

The Legislative manual of the State of Minnesota.

St. Paul : [s.n]

<https://hdl.handle.net/2027/uc1.b4049229>

HathiTrust



www.hathitrust.org

Creative Commons Zero (CC0)

http://www.hathitrust.org/access_use#cc-zero

This work has been dedicated by the rights holder to the public domain. It is not protected by copyright and may be reproduced and distributed freely without permission. For details, see the full license deed at <http://creativecommons.org/publicdomain/zero/1.0/>.



UNIVERSITY OF CALIFORNIA

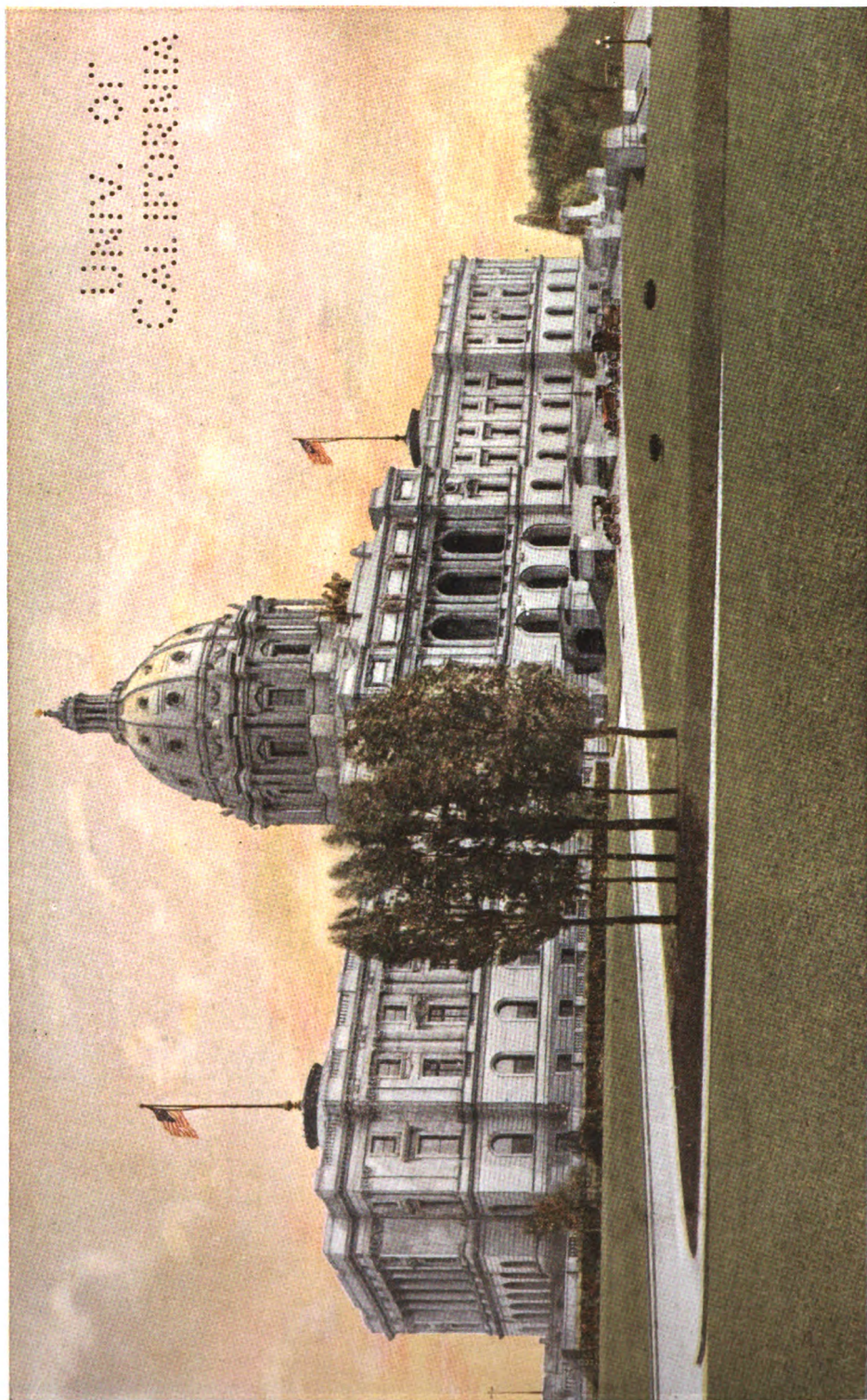

THE MINNESOTA CAPITOL



COMPILED FOR
The **Legislature** OF
BY **1929**
MIKE HOLM
SECRETARY OF STATE

TO THE
LIBRARY

316121
APR
1929
DOCUMENTS
DEPT.



PRESS OF
HARRISON & SMITH CO.
MINNEAPOLIS



TO THE SENATORS AND
REPRESENTATIVES OF
THE FORTY-SIXTH
LEGISLATIVE SESSION
OF MINNESOTA AND
TO THE PEOPLE OF THE NORTH
STAR STATE THIS MANUAL IS
RESPECTFULLY DEDICATED

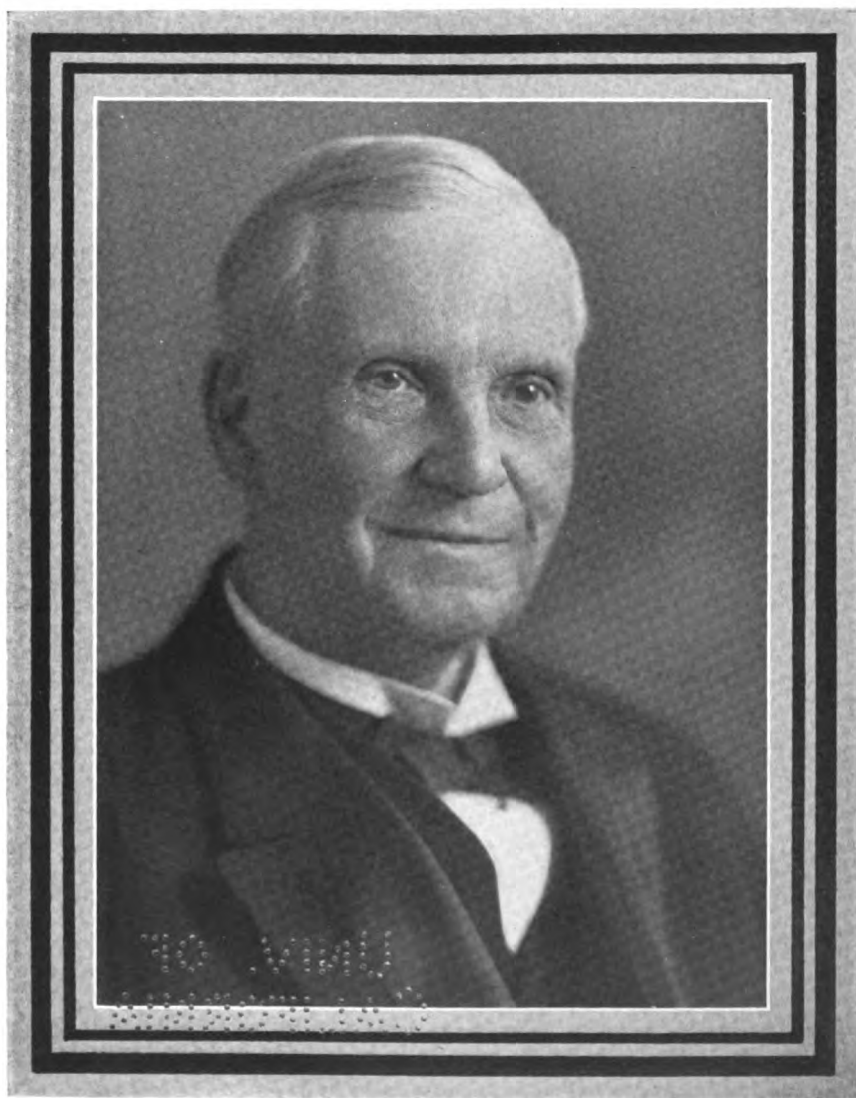

WILLIAM HENRY EUSTIS

William Henry Eustis was born in New York State eighty years ago of poor but worthy parents. He was one of a family of twelve. He was a strong and rugged youngster, destined by his father to be a blacksmith, but he had early aspirations for an education and resolved to be a lawyer and an orator. At the age of fifteen he met with an accident which kept him in bed for a year. Although he eventually improved, he remained a cripple all his life. Struggling against physical and financial burdens, he nevertheless worked his way through Connecticut Gouvenour Wesleyan Seminary and graduated with honors. Finally at the age of 29 he was admitted to the bar and started the practice of law at Saratoga, New York. He remained there six years, and after making a trip to Europe, located permanently in Minneapolis where he practiced law, and made successful investments. He helped to organize the Soo Railroad and the North American Telegraph Company; was recognized throughout the state as a notable speaker and was active in all movements to advance the civic development of his home city and became its Mayor.

When 37 years old he resolved to make all the money he could to found and endow a hospital for the alleviation of crippled children. Thereafter this dream never left him. He was thrifty, frugal, and keen to business, economizing and saving, and although at times in the minds of others deemed to be close, he paid no attention to such carpings, having in mind always the big aim of his life. In 1923 he announced his plan to turn over a large part of his fortune to the University of Minnesota, the transfer to be completed by 1927, the amount to be about \$1,000,000. This was subsequently increased before he died to total \$2,000,000, to which sum about \$250,000 was added under the terms of his will. The William Henry Eustis bequests to the University are to be used to build, operate, and endow a Hospital and Home for Crippled Children. The hospital unit is now under construction on the campus. The convalescent home, to which patients will be removed when they have left the acute stage, will be erected in the relatively near future.

631734

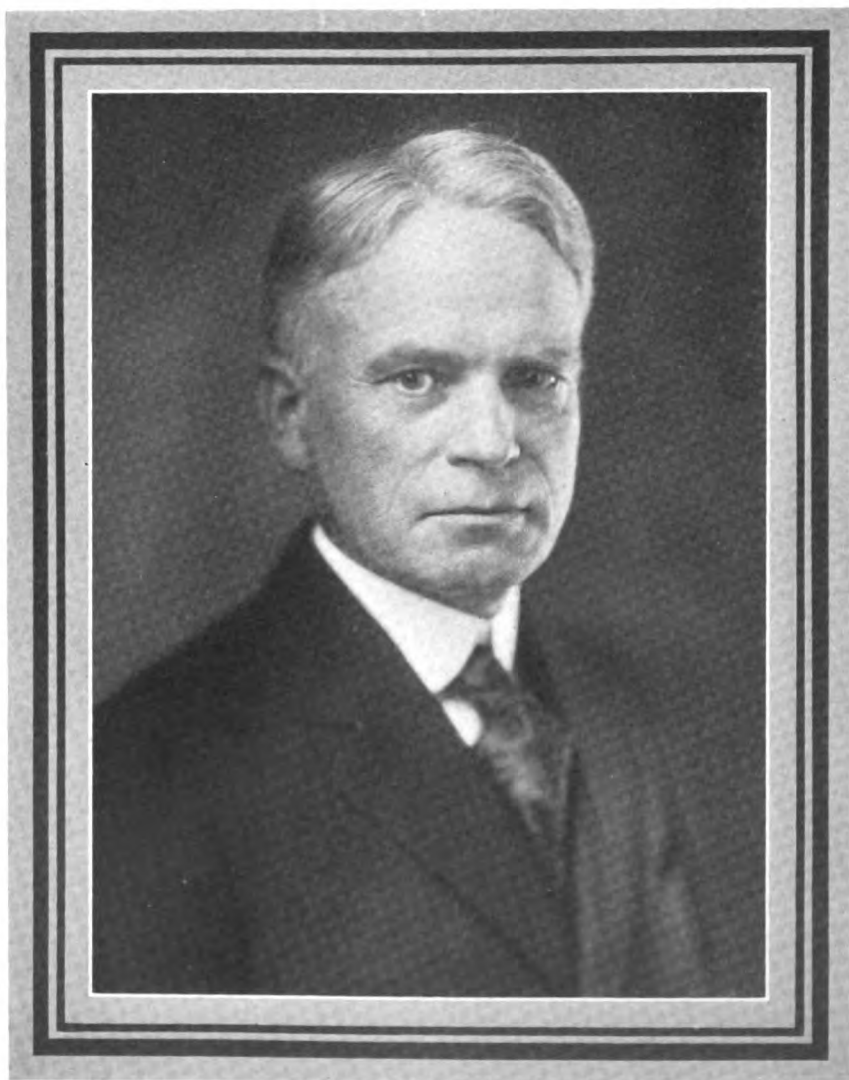

EDWARD LEES

Edward Lees was born in Buffalo county, Wisconsin, in 1865, of Scotch ancestry; graduated from the University of Wisconsin Law School in 1886; practiced law in Winona, Minnesota, from that time until 1918; president of the State Board of Law Examiners for many years; member of the Minnesota Board of Commissioners on Uniform State Laws for four years; became a member of the supreme court of Minnesota on December 1, 1918; retired because of ill health on October 1, 1927; died March 25, 1928.

Judge Lees entered upon the profession of law equipped for its practice. Nature endowed him with an analytical mind and a magnetic personality. Men liked him. He had the opportunity of an academic legal training. To the extent that one in active practice can be, he was a scholar in the law. He was a dangerous antagonist at the bar—a great trial lawyer but a fair one. He trampled on no man's rights; none trampled on his. He was a safe counselor.

He enjoyed his work on the bench. His ten years there were happy years. His opinions were incisive. He coined no words and was no phrase-maker. He thought his case to a clear conclusion and stated the result in language not to be misunderstood. He was in the first rank of Minnesota jurists. He was a friend and helper of young men. He lectured at the University of Minnesota Law School and at the St. Paul College of Law. His students were appreciative listeners. They were then and afterwards his friends and he theirs. He was beloved of his associates on the bench; was enjoyably companionable; and was devoted to the co-operative work of the court.

Judge Lees is a memory. This is our appreciation of him; this our tribute.

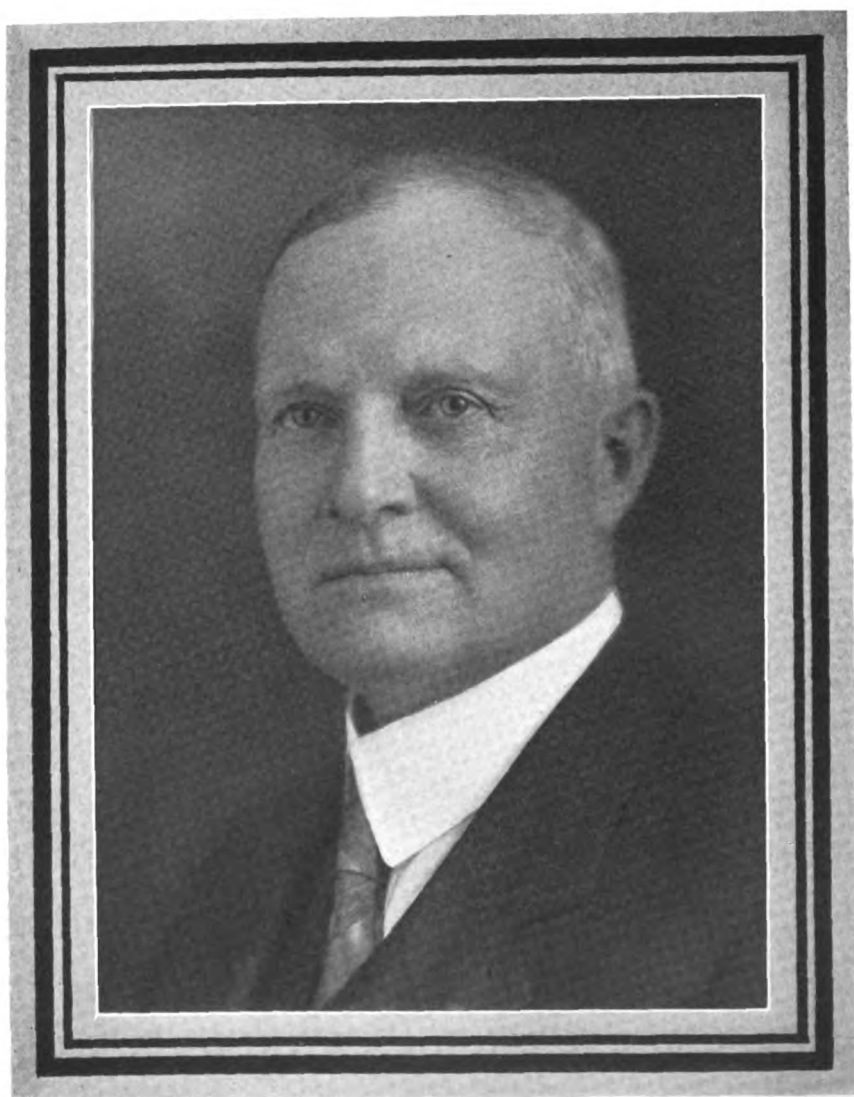

ALBERT FULLER PRATT

Albert Fuller Pratt was born on a farm in Anoka County, September 25, 1872. Graduated University of Minnesota in 1893, university law school 1895; elected to the scholastic honorary society of Phi Beta Kappa, Psi Upsilon and Phi Delta Phi Fraternities. Practiced law at Anoka, serving as city attorney two years; county attorney fourteen years; representative state legislature 1915 and 1917; appointed assistant attorney general in September, 1919; appointed attorney general January 1, 1928, which office he held until taken by death on January 28, 1928. Served for nearly thirty years in the Minnesota National Guard, in active service in the war with Spain, on the Mexican Border, and in the World War in France as Lieutenant Colonel of the 125th Field Artillery.

His life was one of untiring service, both public and private, with but little thought of self or of the honors that came to him in recognition of his work. If he had ambition, it was so masked by modesty that his closest friends never discovered it. To them it always seemed that his successes were only rewards, often belated and always inadequate. He was never so occupied with the solution of great problems that he could not find time to devote to commonplace affairs.

He loved trees and was happiest when he was planting or caring for them. As an arborist he had the imagination of a poet, the eye of an artist, the faith of a prophet, the patience of Time. He knew the habits of trees, where they would thrive, where they would serve the most useful purpose, where they would best adorn the landscape. As evidence of his devotion to them, and of his spirit of self-sacrifice, it is said that on one Arbor Day he exclaimed:

"When a tree shall thrive upon my ashes, then
at last I shall have accomplished something."

Upon the announcement of his death in the Minnesota Supreme Court, Chief Justice Samuel B. Wilson, speaking for the court, said: "Colonel Pratt was devoted to public service; a distinguished soldier; respected by all; beloved by those who knew him well; one of Minnesota's first citizens."

AUTHORITY AND CONTENTS

The Legislative Manual of 1929 is divided as to contents into three parts. Part I contains the state organic act, act authorizing a state government, act of admission, constitutions of the State of Minnesota and the United States, territorial and state government, and legislative statistics. Part II contains history of state, and review of state departments and institutions. Part III contains roster of officers of state departments and institutions, county officers and federal officers appointed from Minnesota, election returns, population and financial statistics of the state, and such miscellaneous matter of general interest as has usually been published in the Manual.

The publication of this Manual is biennial, and is authorized under Section 5680 of the General Statutes of 1923.

Distribution is as follows:

- Fifty copies to each member of the legislature, including the president of the senate.
- Fifty copies to state historical society for exchange with other states.
- Five copies to state university.
- Three copies to state library.
- Two copies to congressional library at Washington.
- Two copies to Minnesota soldiers' home.
- Two copies to each free public library in the state.
- Two copies to each public college, seminary or academy in this state.
- Two copies to each state normal school.
- Two copies to each state high school.
- One copy to each independent special and common school district in this state to be distributed through the county superintendent of schools of each county.
- One copy to each state institution not herein provided for.
- One copy to each elective state officer.
- One copy to each appointed state officer who is the head of any department.
- One copy to each officer and employe of the house and senate.
- One copy to each supreme and district court judge.
- One copy to each United States senator and member of congress from this state.
- One copy to each auditor's office in this state.
- Two hundred and seventy-five copies to remain in the office of the secretary of state for distribution among the members of the next succeeding legislature.
- The remaining copies shall be held for distribution as the Commission of Administration and Finance shall deem best.

MIKE HOLM,
Secretary of State.

ORGANIC ACT OF MINNESOTA

An act to establish the Territorial Government of Minnesota.
[Passed March 3, 1849.]

SECTION 1. *Be it enacted by the Senate and House of Representatives of the United States of America in Congress assembled,* That from and after the passage of this act, all that part of the territory of the United States which lies within the following limits, to-wit: Beginning in the Mississippi river at the point where the line of forty-three degrees and thirty minutes of north latitude crosses the same; thence running due west on said line, which is the northern boundary of the state of Iowa, to the northwest corner of the said state of Iowa; thence southerly along the western boundary of said state to the point where said boundary strikes the Missouri river; thence up the middle of the main channel of the Missouri river to the mouth of White Earth river; thence up the middle of the main channel of the White Earth river to the boundary line between the possessions of the United States and Great Britain, thence east and south of east along the boundary line between the possessions of the United States and Great Britain to Lake Superior; thence in a straight line to the northernmost point of the state of Wisconsin in Lake Superior; thence along the western boundary line of said state of Wisconsin to the Mississippi river; thence down the main channel of said river to the place of beginning, be and the same is hereby erected into a temporary government by the name of the Territory of Minnesota; *provided,* that nothing in this act contained shall be construed to inhibit the government of the United States from dividing said Territory into two or more territories, in such manner and at such times as congress shall deem convenient and proper, or from attaching any portion of said Territory to any other state or territory of the United States.

Sec. 2. *And be it further enacted,* That the executive power and authority in and over said Territory of Minnesota shall be vested in a governor, who shall hold his office for four years, and until his successor shall be appointed and qualified, unless sooner removed by the president of the United States. The governor shall reside within said Territory; shall be commander-in-chief of the militia thereof; shall perform the duties and receive the emoluments of superintendent of Indian affairs. He may grant pardons for offenses against the law of said Territory, and reprieves for offenses against the laws of the United States until the decision of the president can be made known thereon; he shall commission all officers who shall be appointed to office under the laws of the said Territory, and shall take care that the laws be faithfully executed.

Sec. 3. *And be it further enacted,* That there shall be a secretary of said Territory, who shall reside therein, and hold his office for four years, unless sooner removed by the president of the United States; he shall record and preserve all the laws and proceedings of the legislative assembly hereinafter constituted, and all the acts and proceedings of the governor in his executive department; he shall transmit one copy of the laws and one copy of the executive proceedings, on or before the first day of December in each year, to the president of the United States, and at the same time two copies of the laws to the speaker of the house of representatives, and the president of the senate for the use of Congress. And in case of the death, removal, resignation, or necessary absence of the governor from the Territory, the secretary shall be and he is hereby authorized and required to execute and perform all the powers and the duties of the governor during such vacancy or necessary absence, or until another governor shall be duly appointed to fill such vacancy.

Sec. 4. *And be it further enacted,* That the legislative power and authority of said Territory shall be vested in the governor and a legislative assembly. The legislative assembly shall consist of a council and house of representatives. The council shall consist of nine members having the qualifications of voters, as hereinafter prescribed, whose term of service shall continue two years. The house of representatives shall, at its first session, consist of eighteen members,

possessing the same qualifications as prescribed for members of the council, and whose term of service shall continue one year. The number of councilors and representatives may be increased by the legislative assembly, from time to time, in proportion to the increase of population; *provided*, that the whole number shall never exceed fifteen councilors and thirty-nine representatives. An apportionment shall be made, as nearly equal as practicable, among the several counties or districts for the election of the council and representatives, giving to each section of the Territory representation in the ratio of its population, Indians excepted, as nearly as may be. And the members of the council and of the house of representatives shall reside in and be inhabitants of the districts for which they may be elected, respectively. Previous to the first election, the governor shall cause a census or enumeration of the inhabitants of the several counties and districts of the Territory to be taken, and the first election shall be held at such time and places and be conducted in such manner as the governor shall appoint and direct, and he shall, at the same time, declare the number of members of the council and house of representatives to which each of the counties and districts shall be entitled under this act.

The number of persons authorized to be elected having the highest number of votes, in each of said council districts for members of the council, shall be declared by the governor to be duly elected to the council, and the person or persons authorized to be elected, having the greatest number of votes for the house of representatives, equal to the number to which each county or district shall be entitled, shall also be declared by the governor to be duly elected members of the house of representatives; *provided*, that in case of a tie between two or more persons voted for, the governor shall order a new election to supply the vacancy made by such tie. And the persons thus elected to the legislative assembly shall meet at such place on such day as the governor shall appoint, but thereafter the time, place and manner of holding and conducting all elections by the people, and the apportioning of the representation in the several counties or districts to the council and house of representatives, according to the population, shall be prescribed by law, as well as the day of the commencement of the regular session of the legislative assembly; *provided*, that no one session shall exceed the term of sixty days.

SEC. 5. *And be it further enacted*, That every free white male inhabitant above the age of twenty-one years, who shall have been a resident of said Territory at the time of the passage of this act, shall be entitled to vote at the first election, and shall be eligible to any office within the said Territory; but the qualifications of voters and of holding office at all subsequent elections shall be such as shall be prescribed by the legislative assembly; *provided*, that the right of suffrage and of holding office shall be exercised only by citizens of the United States and those who shall have declared on oath their intention to become such, and shall have taken an oath to support the constitution of the United States and the provisions of this act.

SEC. 6. *And be it further enacted*, That the legislative power of the Territory shall extend to all rightful subjects of legislation, consistent with the Constitution of the United States and the provisions of this act; but no law shall be passed interfering with the primary disposal of the soil; no tax shall be imposed upon the property of the United States; nor shall the lands or other property of non-residents be taxed higher than the lands or other property of residents. All the laws passed by the legislative assembly and governor shall be submitted to the Congress of the United States, and if disapproved shall be null and of no effect.

SEC. 7. *And be it further enacted*, That all township, district and county officers, not herein otherwise provided for, shall be appointed or elected, as the case may be, in such manner as shall be provided by the governor and legislative assembly of the Territory of Minnesota. The governor shall nominate and, by and with the advice and consent of the legislative council, appoint all officers not herein otherwise provided for, and, in the first instance, the governor alone may appoint all said officers, who shall hold their offices until the end of the next session of the legislative assembly.

SEC. 8. *And be it further enacted*, That no member of the legislative assembly shall hold or be appointed to any office which shall have been created,

or the salary or emoluments of which shall have been increased, while he was a member, during the term for which he was elected, and for one year after the expiration of such term; and no person holding a commission or appointment under the United States, except postmasters, shall be a member of the legislative assembly, or shall hold any office under the government of said Territory.

SEC. 9. *And be it further enacted*, That the judicial power of said Territory shall be vested in a supreme court, district courts, probate courts, and in justices of the peace. The supreme court shall consist of a chief justice and two associate justices, any two of whom shall constitute a quorum, and who shall hold a term at the seat of government of said Territory annually; and they shall hold their offices during the period of four years. The said Territory shall be divided into three judicial districts, and a district court shall be held in each of said districts by one of the justices of the supreme court, at such time and places as may be prescribed by law; and the said judges shall, after their appointment, respectively, reside in the districts which shall be assigned them. The jurisdiction of the several courts herein provided for, both appellate and original, and that of probate courts and justices of the peace, shall be as limited by law; *provided*, that the justices of the peace shall not have jurisdiction of any matter in controversy when the title or boundaries of land may be in dispute, or where the debt or sum claimed shall exceed one hundred dollars; and the said supreme and district courts, respectively, shall possess chancery as well as common law jurisdiction. Each district court, or the judges thereof, shall appoint its clerk, who shall also be the register in chancery, and shall keep his office at the place where the court may be held. Writs of error, bills of exception and appeals shall be allowed in all cases from the final decisions of said district courts to the supreme court, under such regulations as may be prescribed by law, but in no case removed to the supreme court shall trial by jury be allowed in said court. The supreme court, or the justices thereof, shall appoint its own clerk, and every clerk shall hold his office at the pleasure of the court for which he shall have been appointed. Writs of error and appeals from the final decisions of said supreme court shall be allowed, and may be taken to the supreme court of the United States, in the same manner and under the same regulations as from the circuit courts of the United States, where the value of the property or the amount in controversy, to be ascertained by the oath or affirmation of either party, or other competent witness, shall exceed one thousand dollars; and each of the said district courts shall have and exercise the same jurisdiction, in all cases arising under the constitution and laws of the United States, as is vested in the circuit and district courts of the United States; and the first six days of every term of said courts, or so much thereof as shall be necessary, shall be appropriated to the trial of causes arising under the said constitution and laws; and writs of error and appeal in all such cases shall be made to the supreme court of said Territory, the same as in other cases. The said clerk shall receive in all such cases the same fees which the clerks of the district courts of the late Wisconsin Territory received for similar services.

SEC. 10. *And be it further enacted*, That there shall be appointed an attorney for said Territory, who shall continue in office for four years, unless sooner removed by the president, and who shall receive the same fees and salary as the attorney of the United States for the late Territory of Wisconsin received. There shall also be a marshal for the Territory appointed, who shall hold his office for four years, unless sooner removed by the president, and who shall execute all processes issuing from the said courts, when exercising their jurisdiction as circuit and district courts of the United States; he shall perform the duties, be subject to the same regulations and penalties, and be entitled to the same fees as the marshal of the district court of the United States for the late Territory of Wisconsin; and shall, in addition, be paid two hundred dollars annually as a compensation for extra services.

SEC. 11. *And be it further enacted*, That the governor, secretary, chief justice and associate justices, attorney and marshal, shall be nominated and by and with the advice and consent of the senate, appointed by the president of the

United States. The governor and secretary to be appointed as aforesaid shall, before they act as such, respectively, take an oath or affirmation, before the district judge, or some justice of the peace in the limits of said Territory, duly authorized to administer oaths and affirmations by the laws now in force therein, or before the chief justice, or some associate justice of the supreme court of the United States, to support the constitution of the United States, and faithfully to discharge the duties of their respective offices, which said oaths, when so taken, shall be certified by the person by whom the same shall have been taken, and such certificates shall be received and recorded by the said secretary among the executive proceedings; and the chief justice and associate justices, and all other civil officers in said Territory, before they act as such, shall take a like oath or affirmation, before the said governor or secretary, or some judge or justice of the peace of the Territory, who may be duly commissioned and qualified, which said oath or affirmation shall be certified and transmitted, by the person taking the same, to the secretary, to be by him recorded as aforesaid; and afterwards, the like oath or affirmation shall be taken, certified and recorded in such manner and form as may be prescribed by law. The governor shall receive an annual salary of \$1,500 as governor, and \$1,000 as superintendent of Indian affairs. The chief justice and associate justice shall each receive an annual salary of \$1,800. The secretary shall receive an annual salary of \$1,800. The said salaries shall be paid quarter-yearly, at the treasury of the United States. The members of the legislative assembly shall be entitled to receive three dollars each per day during their attendance at the session thereof, and three dollars each for every twenty miles traveled in going to and returning from the said sessions, estimated according to the nearest usually traveled route. There shall be appropriated, annually, the sum of \$1,000, to be expended by the governor to defray the contingent expenses of the Territory; and there shall also be appropriated, annually, a sufficient sum to be expended by the secretary of the Territory, and upon an estimate to be made by the secretary of the treasury of the United States, to defray the expenses of the legislative assembly, the printing of the laws, and other incidental expenses, and the secretary of the Territory shall annually account to the secretary of the treasury of the United States for the manner in which the aforesaid sum shall have been expended.

Sec. 12. And be it further enacted, That the inhabitants of the said Territory shall be entitled to all the rights, privileges and immunities heretofore granted and secured to the Territory of Wisconsin and to its inhabitants; and the laws in force in the Territory of Wisconsin at the date of the admission of the State of Wisconsin shall continue to be valid and operative therein, so far as the same be not incompatible with the provisions of this act, subject, nevertheless, to be altered, modified or repealed by the governor and legislative assembly of the said Territory of Minnesota; and the laws of the United States are hereby extended over and declared to be in force in said Territory, so far as the same, or any provision thereof, may be applicable.

Sec. 13. And be it further enacted, That the legislative assembly of the Territory of Minnesota shall hold its first session in St. Paul; and at said first session the governor and legislative assembly shall locate and establish a temporary seat of government for said Territory, at such place as they may deem eligible; and shall at such time as they shall see proper prescribe by law the manner of locating the permanent seat of government of said Territory by a vote of the people. And the sum of twenty thousand dollars, out of any money in the treasury not otherwise appropriated, is hereby appropriated and granted to said Territory of Minnesota, to be applied by the governor and legislative assembly to the erection of suitable public buildings at the seat of government.

Sec. 14. And be it further enacted, That a delegate of the house of representatives of the United States, to serve for the term of two years, may be elected by the voters qualified to elect members of the legislative assembly, who shall be entitled to the same rights and privileges as are exercised and enjoyed by the delegates from the several other territories of the United States to the said house of representatives. The first election shall be held at such times and places and be conducted in such manner as the governor shall appoint and direct; and at all subsequent elections the times, places and manner of holding

the elections shall be prescribed by law. The person having the greatest number of votes shall be declared by the governor to be duly elected, and a certificate thereof shall be given accordingly.

SEC. 15. *And be it further enacted*, That all suits, process and proceedings, civil and criminal, at law or in chancery, and all indictments and informations, which shall be pending and undetermined in the courts of the Territory of Wisconsin, within the limits of said Territory of Minnesota, when this act shall take effect, shall be transferred to be heard, tried, prosecuted and determined in the district courts hereby established, which may include the counties or districts where any such proceedings may be pending. All bonds, recognizances, and obligations of every kind whatsoever, valid under the existing laws, within the limits of said Territory, shall be valid under this act; and all crimes and misdemeanors against the laws, in force within said limits, may be prosecuted, tried, and punished in the courts established by this act; and all penalties, forfeitures, actions and causes of action may be recovered under this act the same as they would have been under the laws in force within the limits composing said Territory at the time this act shall go into operation.

SEC. 16. *And be it further enacted*, That all justices of the peace, constables, sheriffs, and all other judicial and ministerial officers, who shall be in office within the limits of said Territory, when this act shall take effect, shall be and they are hereby authorized and required to continue to exercise and perform the duties of their respective offices as officers of the Territory of Minnesota, temporarily, and until they or others shall be duly appointed and qualified to fill their places, in the manner herein directed, or until their offices shall be abolished.

SEC. 17. *And be it further enacted*, That the sum of \$5,000 be and the same is hereby appropriated out of any moneys in the treasury not otherwise appropriated, to be expended by and under the direction of the said governor of the Territory of Minnesota, in the purchase of a library, to be kept at the seat of government for the use of the governor, legislative assembly, judges of the supreme court, secretary, marshal, and attorneys of said Territory, and such other persons and under such regulations as shall be prescribed by law.

SEC. 18. *And be it further enacted*, That when the lands in said Territory shall be surveyed under the direction of the government of the United States, preparatory to bringing the same into market, sections numbered sixteen and thirty-six in each township in said Territory shall be and the same are hereby reserved for the purpose of being applied to schools in said Territory, and in the state and territories hereafter to be erected out of the same.

SEC. 19. *And be it further enacted*, That temporarily, and until otherwise provided by law, the governor of said Territory may define the judicial districts of said Territory, and assign the judges who may be appointed for said Territory to the several districts, and also appoint the times and places for holding courts in the several counties or subdivisions in each of said judicial districts, by proclamation to be issued by him; but the legislative assembly, at their first or any subsequent session, may organize, alter or modify such judicial districts, and assign the judges, and alter the times and places of holding the courts, as to them shall seem proper and convenient.

SEC. 20. *And be it further enacted*, That every bill which shall or may pass the council and house of representatives, shall, before it becomes a law, be presented to the governor of the Territory; if he approve, he shall sign it; but if not he shall return it, with his objections, to the house in which it originated; which shall cause the objections to be entered at large upon their journal, and proceed to reconsider it. If, after such reconsideration, two-thirds of that house shall agree to pass the bill, it shall be sent, together with the objections, to the other house, by which it shall also be reconsidered, and if approved by two-thirds of that house it shall become a law; but in all such cases the votes of both houses shall be determined by yeas and nays, and the names of the persons voting for or against the bill shall be entered on the journal of each house, respectively. If any bill shall not be returned by the governor within three days (Sundays excepted) after it shall have been presented to him, the same shall be a law in like manner as if he had signed it, unless the legislative assembly, by adjournment, prevent it, in which case it shall not become a law.

MINNESOTA STATE SEAL

The state seal is similar in design to the territorial seal, although various other devices were proposed and even adopted as laws.

First official reference to the seal appears in the message of Governor Ramsey to the first territorial legislature, September 9, 1849. A legislative committee, October 31, recommended as a seal device, "an every-day scene, consisting of an Indian family with their lodge, canoe, etc., and a single white man visiting them, with no other protection than the feeling of hospitality and friendship existing between the two people. The white man is receiving from the Indian the pipe of peace." That seal was authorized by law but never used.

The territorial seal depicted instead a scene at St. Anthony Falls, as shown in the accompanying engraving. The earlier proposal may have influenced the design, but substitution of the musket and powderhorn for the pipe of peace may have had special significance. The motto, "*Quo sursum velo videre*," the third word a misprint for "*volo*," meaning "I wish to see what lies beyond," was selected by H. H. Sibley, while a delegate in Congress. Governor Ramsey commissioned D. O. Hare of Washington to engrave the seal and the cost was \$157.

Although ridiculed by journalists as representing "a scared white man and an astonished Indian," and "a man plowing one way and looking another," this territorial seal was used until the adoption of the state seal in 1858.

During the first session of the state legislature, assembled December 2, 1857, Charles F. Lowe, a member of the convention of 1857 which drafted the state constitution, including a provision for a state seal, procured from Mr. Buechner, a St. Paul artist, a design shown on page 658 of W. H. C. Folsom's "Fifty Years in the Northwest."

The state government upon beginning operations in May, 1858, was without a state seal. Authorizing temporary use of the territorial seal, Governor Sibley brought up the subject at the adjourned legislative session in June and a special committee was named. W. H. C. Folsom, chairman, submitted the design mentioned, which on July 16 was adopted by joint resolution. When the new seal was delivered, however, it was found that the legislative intent had failed, and in place of that elaborate design one resembling the territorial seal was used, as it appears in the illustration. The word "state" was added and the date of admission substituted for the territorial year. The motto was changed to "*L'Etoile du Nord*," translated "The North Star," and this state seal has ever since been in official use. The Minnesotian published articles ridiculing the French motto and declaring that Governor Sibley had chosen it simply because he spoke that language.



ACT AUTHORIZING A STATE GOVERNMENT

[Passed Feb. 26, 1857.]

SECTION 1. *Be it enacted by the Senate and House of Representatives of the United States of America, in Congress assembled,* That the inhabitants of that portion of the Territory of Minnesota which is embraced within the following limits, to-wit: Beginning at the point in the center of the main channel of the Red River of the North, where the boundary line between the United States and the British Possessions crosses the same; thence up the main channel of said river to that of the Bois de Sioux river; thence up the main channel of said river to Lake Traverse; thence up the center of said lake to the southern extremity thereof, thence in a direct line to the head of Big Stone lake; thence through its center to its outlet; thence by a due south line to the north line of the State of Iowa; thence along the northern boundary of said state to the main channel of the Mississippi river; thence up the main channel of said river, and following the boundary line of the State of Wisconsin, until the same intersects with the St. Louis river; thence down the said river to and through Lake Superior, on the boundary line of Wisconsin and Michigan, until it intersects the dividing line between the United States and the British Possessions; thence up Pigeon river and following said dividing line to the place of beginning, be and they hereby are authorized to form for themselves a constitution and state government by the name of the State of Minnesota, and to come into the Union on an equal footing with the original states, according to the Federal Constitution.

SEC. 2. *And be it further enacted,* That the State of Minnesota shall have concurrent jurisdiction on the Mississippi and all other rivers and waters bordering on the said State of Minnesota, so far as the same shall form a common boundary to said state and any state or states now or hereafter to be formed or bounded by the same; and said river or waters leading into the same shall be common highways, and forever free, as well to the inhabitants of said state as to all other citizens of the United States, without any tax, duty, impost, or toll therefor.

SEC. 3. *And be it further enacted,* That on the first Monday in June next, the legal voters in each representative district then existing within the limits of the proposed state, are hereby authorized to elect two delegates for each representative to which said district shall be entitled according to the apportionment for representatives to the territorial legislature; which election for delegates shall be held and conducted, and the returns made, in all respects in conformity with the laws of said Territory regulating the election of representatives, and the delegates so elected shall assemble at the capitol of said Territory on the second Monday in July next, and first determine by a vote whether it is the wish of the people of the proposed State to be admitted into the Union at that time; and if so, shall proceed to form a constitution, and take all necessary steps for the establishment of a state government, in conformity with the Federal Constitution, subject to the approval and ratification of the people of the proposed State.

SEC. 4. *And be it further enacted,* That in the event said convention shall decide in favor of the immediate admission of the proposed State into the Union, it shall be the duty of the United States marshal for said Territory to proceed to take a census or enumeration of the inhabitants within the limits of the proposed State, under such rules and regulations as shall be prescribed by the secretary of the interior, with the view of ascertaining the number of repre-

sentatives to which said State may be entitled in the Congress of the United States. And said State shall be entitled to one representative, and such additional representatives as the population of the State shall, according to the census, show it would be entitled to according to the present ratio of representation.

SEC. 5. *And be it further enacted*, That the following propositions be and the same are hereby offered to the said convention of the people of Minnesota for their free acceptance or rejection, which, if accepted by the convention, shall be obligatory on the United States, and upon the said State of Minnesota, to-wit:

First—That sections numbered sixteen and thirty-six in every township of public lands in said State, and where either of said sections, or any part thereof, has been sold or otherwise been disposed of, other lands, equivalent thereto, and as contiguous as may be, shall be granted to said State for the use of schools.

Second—That seventy-two sections of land shall be set apart and reserved for the use and support of a state university, to be selected by the governor of said State, subject to the approval of the commissioner at the general land office, and to be appropriated and applied in such manner as the legislature of said State may prescribe; for the purpose aforesaid, but for no other purpose.

Third—Ten entire sections of land to be selected by the governor of said State, in legal subdivisions, shall be granted to said State for the purpose of completing the public buildings, or for the erection of others at the seat of government, under the direction of the legislature thereof.

Fourth—That all salt springs within said State, not exceeding twelve in number, with six sections of land adjoining or as contiguous as may be to each, shall be granted to said State for its use; and the same to be selected by the governor thereof within one year after the admission of said State, and, when so selected, to be used or disposed of on such terms, conditions and regulations as the legislature shall direct; *provided*, that no salt spring or land the right whereof is now vested in any individual or in individuals, or which may be hereafter confirmed or adjudged to any individual or individuals, shall by this article be granted to said State.

Fifth—That five per centum of the net proceeds of sales of all public lands lying within said State, which shall be sold by Congress after the admission of said State into the Union, after deducting all the expenses incident to the same, shall be paid to said State for the purpose of making public roads and internal improvements as the legislature shall direct; *provided*, the foregoing propositions herein offered are on the condition that the said convention which shall form the constitution of said State shall provide, by a clause in said constitution, or an ordinance, irrevocable without the consent of the United States, that said State shall never interfere with the primary disposal of the soil within the same by the United States, or with any regulations Congress may find necessary for securing the title in said soil to *bona fide* purchasers thereof; and that no tax shall be imposed on lands belonging to the United States, and that in no case shall non-resident proprietors be taxed higher than residents.

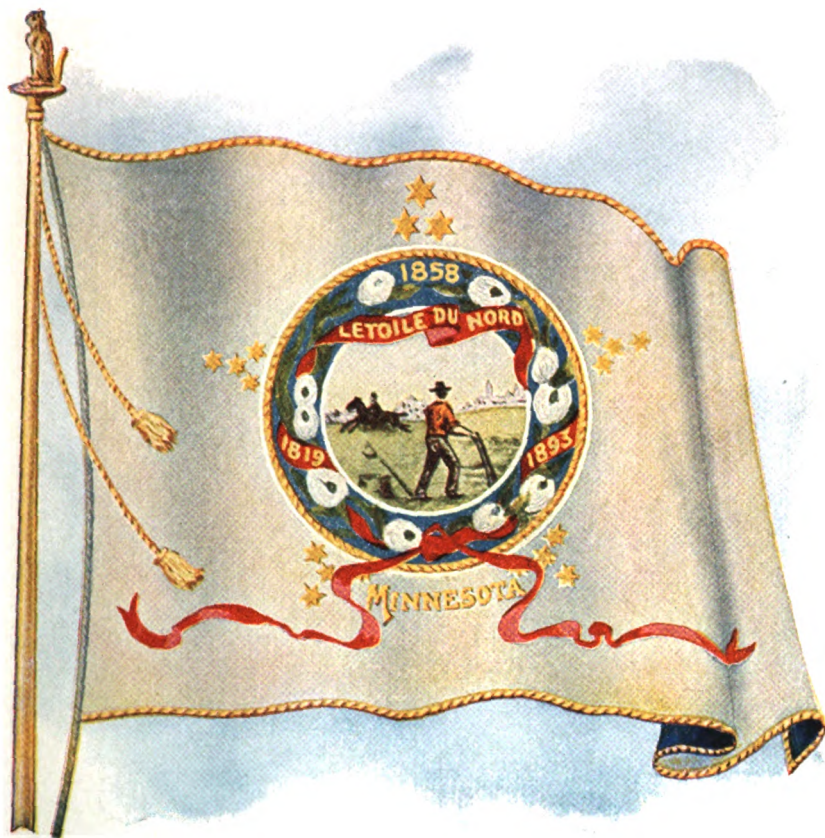

The
of a sta
Mrs
F. B. Cl
and des
state the
Con
and on
by Mrs
For
the rev
state se
riblen
the Mo
in gold
Above
the Un
aroun
Star, s
Ti
was d
The s
gold c

MINNESOTA STATE FLAG

The State Legislature of 1893, by Chapter 16, provided for the adoption of a state flag.

Mrs. Franklyn L. Greenleaf, Mrs. A. A. White, Mrs. Edward Durant, Mrs. F. B. Clarke, Mrs. H. F. Brown and Mrs. A. T. Stebbins were by this act named and designated a commission to select and adopt an appropriate design for a state flag.

Conformably to the provision of this act, this commission called for designs, and on Tuesday, Feb. 28, 1893, met, selected and adopted the design presented by Mrs. Edward H. Center, of Minneapolis.

Following is a description of the flag: "The ground is of white silk, and the reverse side of blue silk, bordered with bullion fringe. In the center is the state seal, wreathed with white moccasin flowers, on a blue ground. The red ribbon of the seal bearing the motto is continued through the wreath, entwining the blossoms and floating carelessly over the lower portion of the flag. It bears, in gold, the dates 1819, the time of the settlement of Minnesota, and 1893. Above, also in gold, is the date 1858, the time of the admission of Minnesota to the Union. Below the design, in gold letters, is wrought 'Minnesota.' Grouped around the seal are nineteen stars in the design of star points, with the North Star, significant of the North Star State, in a group of three at the top."

The choice of the number nineteen is a peculiarly happy one, as Minnesota was the nineteenth state, after the original thirteen, to be admitted to the Union. The standard to the flag was surmounted by a golden gopher, and tied with a gold cord and tassel. The execution of the design is entirely in needle work.

CONSTITUTIONAL CONVENTION

Under the enabling act of Congress, approved March 3, 1857, a constitutional convention of one hundred and eight members (each council district to elect two for each councilman and representative it was entitled to) was authorized to meet at the capitol on the second Monday in July, to frame a state constitution, and submit it to the people of the territory. The election was held on the first Monday in June. On July 13th the delegates met, but, a disagreement arising in the organization, the Republican members organized one body, and the Democratic members organized separately. Each of these bodies, claiming to be the legal constitutional convention, proceeded with the work of forming an instrument to be submitted to the people. After some days an understanding was effected between them, and, by means of committees of conference, the same constitution was framed and adopted by both bodies. On being submitted to the people October 13th, it was ratified.

REPUBLICAN WING.—Assembled July 13; dissolved August 29. 59 Members. St. A. D. Balcombe, President; L. A. Babcock, Secretary.

1. P. A. Cederstam, W. H. C. Folsom. 2. L. K. Stannard, Charles F. Lowe. 3. S. W. Putnam, D. M. Hall, D. A. Secombe, P. Winnell, L. C. Walker, J. H. Murphy. 4. Charles McClure, Aaron C. Hudson, George Watson, Frank Mantor, Joseph Peckham. 5. Fred Ayer. 6. John W. North, Thomas Bolles, Oscar F. Perkins, Thomas Foster, Thomas J. Galbraith, D. D. Dickinson. 8. Alanson B. Vaughn, C. W. Thompson, John A. Anderson, Charles A. Coe, N. P. Colburn, James A. McCann, H. A. Billings, Charles Hanson, H. W. Holley, John Cleghorn, A. H. Butler, Robert Lyle, Boyd Phelps. 9. St. A. D. Balcombe, Wm. H. Mills, Charles Garrish, Simlow Harding, Nathan B. Robbins, W. J. Duly, Samuel A. Kemp, Thomas Wilson, David L. King, Benjamin C. Baldwin. 10. Amos Coggsell, Lewis McCune, Edwin Page Davis. 11. Cyrus Aldrich, Wentworth Hayden, R. L. Bartholomew, W. F. Russell, Henry Eschlie, Charles B. Sheldon, David Mergan, E. N. Bates, Albert W. Combs, T. D. Smith, B. E. Messer.

DEMOCRATIC WING.—Assembled July 13; dissolved August 29. 53 Members. H. H. Sibley, President; J. J. Noah, Secretary.

1. William Holcombe, James S. Norris, Henry N. Setzer, Gold T. Curtis, Charles G. Leonard, Newington Gilbert, Chas. E. Butler, R. H. Sanderson. 2. George L. Becker, Moses Sherburne, D. A. J. Baker, Lafayette Emmett, William P. Murray, W. A. Gorman, Wm. H. Taylor, John S. Prince, Patrick Nash, Wm. B. McGroarty, Paul Faber, Michael E. Ames. 3. B. B. Meeker, Wm. M. Lashells, C. A. Tuttle, C. L. Chase. 4. Edwin C. Stacy. 5. Daniel Gilman, H. C. Wait, J. C. Shepley, William Sturgis, J. W. Tenvoorde, W. W. Kingsbury, R. H. Barrett. 6. Henry H. Sibley, Robert Kennedy, Daniel J. Burns, Frank Warner, William A. Davis, Joseph Burwell, Henry G. Bailey, Andrew Keegan. 7. James McFetridge, J. P. Wilson, J. Jerome, Xavier Cantell, Joseph Rollette, Louis Vasseur. 8. James C. Day. 10. Joseph R. Brown, C. E. Flandrau, Francis Baasen, William B. McMahan, J. H. Swan. 11. Alfred E. Ames.

CONSTITUTION

OF THE

STATE OF MINNESOTA

Adopted October 13, 1857. Ayes, 30,055; Nays, 571

ARTICLE—

1. Bill of rights.
2. Name and boundaries.
3. Distribution of the powers of government.
4. Legislative department.
5. Executive department.
6. Judiciary.
7. Elective Franchise.
8. School funds, education and science.

ARTICLE—

9. Finances of the state and banks and banking.
10. Corporations having no banking privileges.
11. Counties and townships.
12. Of the militia.
13. Impeachment and removal from office.
14. Amendments to the constitution.
15. Miscellaneous subjects schedule.
16. Trunk Highway System.

Preamble. We, the people of the State of Minnesota, grateful to God for our civil and religious liberty, and desiring to perpetuate its blessings and secure the same to ourselves and our posterity, do ordain and establish this Constitution:

ARTICLE I.

BILL OF RIGHTS.

Object of government. SECTION 1. Government is instituted for the security, benefit and protection of the people, in whom all political power is inherent, together with the right to alter, modify or reform such government, whenever the public good may require it.

Rights and Privileges. SEC. 2. No member of this State shall be disfranchised, or deprived of any of the rights or privileges secured to any citizen thereof, unless by the law of the land, or the judgment of his peers. There shall be neither slavery nor involuntary servitude in the State otherwise than in the punishment of crime, whereof the party shall have been duly convicted.

Liberty of the press. SEC. 3. The liberty of the press shall forever remain inviolate, and all persons may freely speak, write and publish their sentiments on all subjects, being responsible for the abuse of such right.

Trial by jury. SEC. 4. The right of trial by jury shall remain inviolate, and shall extend to all cases at law without regard to the amount in controversy, but a jury trial may be waived by the parties in all cases in the manner prescribed by law; [and the legislature may provide that the agreement of five-sixths of any jury in any civil action or proceeding, after not less than six (6) hours' deliberation, shall be a sufficient verdict therein.]*

No excessive bail or unusual punishments. SEC. 5. Excessive bail shall not be required, nor shall excessive fines be imposed; nor shall cruel or unusual punishments be inflicted.

*The clause in brackets was adopted Nov. 4, 1890.

Rights of accused in criminal prosecutions. SEC. 6. In all criminal prosecutions the accused shall enjoy the right to a speedy and public trial, by an impartial jury of the county or district wherein the crime shall have been committed, which county or district shall have been previously ascertained by law, and to be informed of the nature and cause of the accusation, to be confronted with the witnesses against him, to have compulsory process for obtaining witnesses in his favor, and to have the assistance of counsel in his defense. (a)

Further rights of accused—when bailable. SEC. 7. No person shall be held to answer for a criminal offense without due process of law, and no person for the same offense shall be put twice in jeopardy of punishment, nor shall be compelled in any criminal case to be a witness against himself, nor be deprived of life, liberty or property without due process of law. All persons shall before conviction be bailable by sufficient sureties, except for capital offenses when the proof is evident or the presumption great; and the privilege of the writ of habeas corpus shall not be suspended unless when in case of rebellion or invasion the public safety may require.

Redress of injuries or wrongs. SEC. 8. Every person is entitled to a certain remedy in the laws for all injuries or wrongs which he may receive in his person, property or character; he ought to obtain justice freely and without purchase; completely and without denial; promptly and without delay, conformable to the laws.

Treason defined. SEC. 9. Treason against the State shall consist only in levying war against the same, or in adhering to its enemies, giving them aid and comfort. No person shall be convicted of treason unless on the testimony of two witnesses to the same overt act, or on confession in open court.

Right against unreasonable searches. SEC. 10. The right of the people to be secure in their persons, houses, papers, and effects, against unreasonable searches and seizures, shall not be violated; and no warrant shall issue but upon probable cause, supported by oath or affirmation, and particularly describing the place to be searched and the person or things to be seized.

Prohibits ex post facto laws, or laws impairing contracts. SEC. 11. No bill of attainder, *ex post facto* law, nor any law impairing the obligation of contracts shall ever be passed, and no conviction shall work corruption of blood or forfeiture of estate.

Imprisonment for debt—property exemption. SEC. 12. No person shall be imprisoned for debt in this state, (b) but this shall not prevent the legislature from providing for imprisonment, or holding to bail, persons charged with fraud in contracting said debt. A reasonable amount of property shall be exempt from seizure or sale for the payment of any debt or liability. The amount of such exemption shall be determined by law. [Provided, however, that all property so exempted shall be liable to seizure and sale for any debts incurred to any person for work done or materials furnished in the construction, repair or improvement of the same, and provided further, that such liability to seizure and sale shall also extend to all real property for any debt incurred to any laborer or servant for labor or service performed.]*

Private property for public use. SEC. 13. Private property shall not be taken, destroyed or damaged for public use without just compensation therefor, first paid or secured.†

(a) The jury contemplated by article 1, section 6, securing the right to jury trial in criminal cases, is a body of twelve men, and it is error to try a party charged with crime in a justice court, against his objection, with a jury of six. The fact that he may appeal to the district court, on entering into recognizance with sureties, does not change the rule. 14 Minn. 330.

(b) 23 Minn. 1; 23 Minn. 411.

*The clause in brackets was adopted Nov. 6, 1888.

†The words "destroyed or damaged" inserted by amendment adopted Nov. 3, 1896.

Military power subordinate. SEC. 14. The military shall be subordinate to the civil power, and no standing army shall be kept up in this State in times of peace.

Lands declared allodial—leases, when void. SEC. 15. All lands within the State are declared to be allodial, and feudal tenures of every description, with all their incidents, are prohibited. Leases and grants of agricultural lands for a longer period than twenty-one years hereafter made, in which shall be reserved any rent or service of any kind, shall be void.

Freedom of conscience—no preference to be given to any religious establishment or mode of worship. SEC. 16. The enumeration of rights in this constitution shall not be construed to deny or impair others retained by and inherent in the people. The right of every man to worship God according to the dictates of his own conscience shall never be infringed, nor shall any man be compelled to attend, erect or support any place of worship, or to maintain any religious or ecclesiastical ministry, against his consent; nor shall any control of or interference with the rights of conscience be permitted, or any preference be given by law to any religious establishment or mode of worship; but the liberty of conscience hereby secured shall not be so construed as to excuse acts of licentiousness, or justify practices inconsistent with the peace or safety of the State, nor shall any money be drawn from the treasury for the benefit of any religious societies, or religious or theological seminaries.

No religious test or property qualifications to be required. SEC. 17. No religious test or amount of property shall ever be required as a qualification for any office of public trust under the State. No religious test or amount of property shall ever be required as a qualification of any voter at any election in this State; nor shall any person be rendered incompetent to give evidence in any court of law or equity in consequence of his opinion upon the subject of religion.

No license to peddle. SEC. 18. Any person may sell or peddle the products of the farm or garden occupied and cultivated by him without obtaining a license therefor.*

ARTICLE II.

ON NAME AND BOUNDARIES.

Name and boundaries. SECTION 1. This State shall be called and known by the name of the State of Minnesota, and shall consist of and have jurisdiction over the territory embraced in the following boundaries, to-wit: Beginning at the point in the center of the main channel of the Red River of the North, where the boundary line between the United States and British Possessions crosses the same; thence up the main channel of said river to that of the Bois des Sioux river; thence up the main channel of said river to Lake Traverse; thence up the center of said lake to the southern extremity thereof; thence in a direct line to the head of Big Stone lake; thence through its center to its outlet; thence by a due south line to the north line of the State of Iowa; thence east along the northern boundary of said State to the main channel of the Mississippi river; thence up the main channel of said river and following the boundary line of the State of Wisconsin until the same intersects the St. Louis river; thence down the said river to and through Lake Superior, on the boundary line of Wisconsin and Michigan, until it intersects the dividing line between the United States and British Possessions; thence up Pigeon river and following said dividing line to the place of beginning.**

*Adopted Nov. 6, 1906.

**The northern boundary of the state at the Lake of the Woods is projected beyond the 49th parallel a distance of about twenty miles, making a wedge-shaped jog through the lake until it strikes firm ground on the west bank of the lake; thence in a due south line to the 49th parallel. The explanation of this jog is found in the subjoined paragraphs. In the seventh article of the treaty of Ghent, section 19 reads as follows: Sec. 19. Resolved that the fol

Jurisdiction on bordering rivers. SEC. 2. The State of Minnesota shall have concurrent jurisdiction on the Mississippi and on all other rivers and waters bordering on the said State of Minnesota, so far as the same shall form a common boundary to said State, and any other state or states now or hereafter to be formed by the same; and said rivers and waters, and navigable waters leading into the same, shall be common highways and forever free, as well to the inhabitants of said State as to other citizens of the United States, without any tax, duty, impost, or toll therefor.

Acceptance of propositions in enabling act. SEC. 3. The propositions contained in the act of Congress entitled, "An act to authorize the people of the Territory of Minnesota to form a constitution and state government, preparatory to their admission into the Union on equal footing with the original states," are hereby accepted, ratified and confirmed, and shall remain irrevocable without the consent of the United States; and it is hereby ordained that this State shall never interfere with the primary disposal of the soil within the same, by the United States, or with any regulations Congress may find necessary for securing the title to said soil to *bona fide* purchasers thereof; and no tax shall be imposed on lands belonging to the United States and in no case shall non-resident proprietors be taxed higher than residents.

ARTICLE III.

DISTRIBUTION OF THE POWERS OF GOVERNMENT.

Division of powers. SECTION 1. The powers of government shall be divided into three distinct departments—legislative, executive, and judicial; and no person or persons belonging to or constituting one of these departments shall exercise any of the powers properly belonging to either of the others, except in the instances expressly provided in this constitution. (a)

ARTICLE IV

LEGISLATIVE DEPARTMENT.

Legislature meets biennially—length of session. SECTION 1. The legislature shall consist of the Senate and House of Representatives, which shall meet biennially at the seat of government of the State, at such time as shall be prescribed by law, but no session shall exceed the term of ninety (90) legislative days; and no new bill shall be introduced in either branch, except on the written request of the governor, during the last twenty (20) days of

lowing described (also represented on said map as before mentioned), is, in the opinion of the commissioners, so far as the same extends, the true boundary intended by the before mentioned treaties, namely: * * * thence through the middle of the waters of this bay to the northwest extremity of the same; being the most northwestern point of the Lake of the Woods, and from a monument in this bay, on the nearest first ground to the above northwest extremity of said bay, the courses and distances are as follows: 56° W. 1,565½ feet; 2d, N. 6° W. 861½ feet; 3d, N. 28° W. 615.4 feet; 4th, N. 27° 10' W. 495.4 feet; 5th, N. 5° 10' E. 1,322½ feet; 6th, N. 70° 45' W. 493 feet, the variation being 12° east. The termination of this 6th and last course and distance being the above said most northwestern point of the Lake of the Woods, as designated by the seventh article of the treaty of Ghent, and being in latitude 49° 23' 55" north of the equator, and in longitude 95° 14' 38" west from Greenwich. The second article of the convention of 1818 is as follows: Article 2. It is agreed that a line drawn from the most northwestern point of the Lake of the Woods along the 49th parallel of north latitude, or, if the said point shall not be in the 49th parallel of north latitude, then that a line drawn from the said point due north or south, as the case may be, until the said line shall intersect the said parallel of north latitude, and from the point of such intersection due west, along and with the said parallel, shall be the line of demarkation between the territories of the United States and His Britannic Majesty, and that the said line shall form the northern boundary of the said territories of the United States and the southern boundary of His Britannic Majesty, from the Lake of the Woods to the Stony Mountains. This boundary was re-established and determined by a commission authorized by congress, and the surveys embracing four years were made and reported to congress in 1877.

(a) Courts cannot control or interfere with an executive officer of the state in his official acts, even though they are such that the duty to perform them might have been entrusted to some other officer. 28 Minn. 50.

such sessions, except the attention of the legislature shall be called to some important matter of general interest by a special message from the governor.

Apportionment of members. SEC. 2. The number of members who compose the Senate and House of Representatives shall be prescribed by law, but the representation in the Senate shall never exceed one member for every 5,000 inhabitants, and in the House of Representatives one member for every 2,000 inhabitants. The representation in both houses shall be apportioned equally throughout the different sections of the State, in proportion to the population thereof, exclusive of Indians not taxable under the provisions of law.

Eligibility of members—quorum. SEC. 3. Each house shall be the judge of the election returns and eligibility of its own members; a majority of each shall constitute a quorum to transact business, but a smaller number may adjourn from day to day, and compel the attendance of absent members in such manner and under such penalties as it may provide.

Rules of government. SEC. 4. Each house may determine the rules of its proceedings, sit upon its own adjournment, punish its members for disorderly behavior, and, with the concurrence of two-thirds, expel a member; but no member shall be expelled the second time for the same offense.

Officers—journal of proceedings. SEC. 5. The House of Representatives shall elect its presiding officer and the Senate and House of Representatives shall elect such other officers as may be provided by law; they shall keep journals of their proceedings, and from time to time publish the same, and the yeas and nays, when taken on any question, shall be entered on such journals.

Length of adjournments. SEC. 6. Neither house shall, during a session of the legislature, adjourn for more than three days (Sundays excepted), nor to any other place than that in which the two houses shall be assembled, without the consent of the other house.

Compensation. SEC. 7. The compensation of senators and representatives shall be three dollars per diem during the first session, but may afterwards be prescribed by law. But no increase of compensation shall be prescribed which shall take effect during the period for which the members of the existing House of Representatives may have been elected.

Privileged from arrest. SEC. 8. The members of each house shall in all cases, except treason, felony, and breach of the peace, be privileged from arrest during the session of their respective houses, and in going to or returning from the same. For any speech or debate in either house they shall not be questioned in any other place.

Restriction as to holding office. SEC. 9. No senator or representative shall, during the time for which he is elected, hold any office under the authority of the United States or the State of Minnesota, except that of postmaster, and no senator or representative shall hold an office under the state which has been created or the emoluments of which have been increased during the session of the legislature of which he was a member, until one year after the expiration of his term of office in the legislature.

Bills of revenue to originate in House. SEC. 10. All bills for raising a revenue shall originate in the House of Representatives, but the Senate may propose and concur with the amendments as on other bills.

Approval of bills by Governor—action on non-approval. SEC. 11. Every bill which shall have passed the Senate and House of Representatives, in conformity to the rules of each house and the joint rules of the two houses, shall, before it becomes a law, be presented to the governor of the State. If he approves, he shall sign and deposit it in the office of secretary of state for preservation, and notify the house where it originated of the fact. But if not, he shall return it, with his objections, to the house in which it shall have originated; when such objections shall be entered at large

on the journal of the same, and the house shall proceed to reconsider the bill. If, after such reconsideration, two-thirds of that house shall agree to pass the bill, it shall be sent, together with the objections, to the other house, by which it shall likewise be reconsidered; and if it be approved by two-thirds of that house it shall become a law. But in all such cases the votes of both houses shall be determined by yeas and nays, and the names of the persons voting for or against the bill shall be entered on the journal of each house, respectively. If any bill shall not be returned by the governor within three days (Sundays excepted) after it shall have been presented to him, the same shall be a law in like manner as if he had signed it, unless the legislature, by adjournment within that time, prevents its return; in which case it shall not be a law. The governor may approve, sign and file in the office of the secretary of state, within three days after the adjournment of the legislature, any act passed during the last three days of the session, and the same shall become a law.

Governor may cut out items of appropriation bills and otherwise approve. If any bill presented to the governor contain several items of appropriation of money, he may object to one or more of such items, while approving of the other portion of the bill. In such case he shall append to the bill, at the time of signing it, a statement of the items to which he objects, and the appropriation so objected to shall not take effect. If the legislature be in session, he shall transmit to the house in which the bill originated a copy of such statement, and the items objected to shall be separately reconsidered. If, on reconsideration, one or more of such items be approved by two-thirds of the members elected to each house, the same shall be a part of the law, notwithstanding the objections of the governor. All the provisions of this section, in relation to bills not approved by the governor, shall apply in cases in which he shall withhold his approval from any item or items contained in a bill appropriating money.

Money appropriations, how made. SEC. 12. No money shall be appropriated except by bill. Every order, resolution or vote requiring the concurrence of the two houses (except such as relate to the business or adjournment of the same) shall be presented to the governor for his signature, and, before the same shall take effect, shall be approved by him, or, being returned by him with his objections, shall be repassed by two-thirds of the members of the two houses, according to the rules and limitations prescribed in case of a bill.

Majority vote of all members-elect to pass a law. SEC. 13. The style of all laws of this State shall be: "Be it enacted by the Legislature of the State of Minnesota." No law shall be passed unless voted for by a majority of all the members elected to each branch of the legislature, and the vote entered upon the journal of each house.

Impeachment powers. SEC. 14. The House of Representatives shall have the sole power of impeachment, through a concurrence of a majority of all the members elected to seats therein. All impeachments shall be tried by the Senate; and when sitting for that purpose the senators shall be upon oath or affirmation to do justice according to law and evidence. No person shall be convicted without the concurrence of two-thirds of the members present.

Exclusion from civil rights. SEC. 15. The legislature shall have full power to exclude from the privilege of electing or being elected any person convicted of bribery, perjury, or any other infamous crime.

Protest and dissent of members. SEC. 16. Two or more members of either house shall have liberty to dissent and protest against any act or resolution which they may think injurious to the public or to any individual, and have the reason of their dissent entered on the journal.

Vacancies in legislature. SEC. 17. The governor shall issue writs of election to fill such vacancies as may occur in either house of the legislature. The legislature shall prescribe by law the manner in which evidence in cases of contested seats in either house shall be taken.

Punish for disorderly conduct. SEC. 18. Each house may punish by imprisonment, during its session, any person, not a member, who shall be guilty of any disorderly or contemptuous behavior in their presence, but no such imprisonment shall at any time exceed twenty-four hours.

Open sessions. SEC. 19. Each house shall be open to the public during the sessions thereof, except in such cases as in their opinion may require secrecy.

Reading of bills. SEC. 20. Every bill shall be read on three different days in each separate house, unless, in case of urgency, two-thirds of the house where such bill is depending shall deem it expedient to dispense with this rule; and no bill shall be passed by either house until it shall have been previously read twice at length.

Enrollment of bills. SEC. 21. Every bill having passed both houses shall be carefully enrolled, and shall be signed by the presiding officer of each house. Any presiding officer refusing to sign a bill which shall have previously passed both houses shall thereafter be incapable of holding a seat in either branch of the legislature, or hold any other office of honor or profit in the State, and in case of such refusal, each house shall, by rule, provide the manner in which such bill shall be properly certified for presentation to the governor.

Passage of bills on last day of session prohibited. SEC. 22. No bill shall be passed by either house of the legislature upon the day prescribed for the adjournment of the two houses. But this section shall not be so construed as to preclude the enrollment of a bill, or the signature and passage from one house to the other, or the reports thereon from committees, or its transmission to the executive for his signature.

Census enumeration—apportionment. SEC. 23. The legislature shall provide by law for an enumeration of the inhabitants of this State in the year one thousand eight hundred and sixty-five, and every tenth year thereafter. At their first session after each enumeration so made, and also at their first session after each enumeration made by the authority of the United States, the legislature shall have the power to prescribe the bounds of congressional, senatorial and representative districts, and to apportion anew the senators and representatives among the several districts according to the provisions of section second of this article.

Senatorial districts—term of office of senators and representatives. SEC. 24. The senators shall also be chosen by single districts of convenient contiguous territory, at the same time that members of the house of representatives are required to be chosen, and in the same manner; and no representative district shall be divided in the formation of a senate district. The senate districts shall be numbered in a regular series. The terms of office of senators and representatives shall be the same as now prescribed by law until the general election of the year one thousand eight hundred and seventy-eight (1878), at which time there shall be an entire new election of all the senators and representatives. Representatives chosen at such election, or at any election thereafter, shall hold their office for the term of two years, except it be to fill a vacancy; and the senators chosen at such election by districts designated as odd numbers shall go out of office at the expiration of the second year, and senators chosen by districts designated by even numbers shall go out of office at the expiration of the fourth year; and thereafter senators shall be chosen for four years, except there shall be an entire new election of all the senators at the election of representatives next succeeding each new apportionment provided for in this article.

Qualification of legislators. SEC. 25. Senators and representatives shall be qualified voters of the State, and shall have resided one year in the State and six months immediately preceding the election in the district from which they are elected.

Senators to Congress. SEC. 26. Members of the Senate of the United States from this State shall be elected by the two houses of the legislature

in joint convention, at such time and in such manner as may be provided by law. [While still law, this is of no effect because of passage of Federal Constitution No. 17 in 1913.]

Laws to embrace only one subject. SEC. 27. No law shall embrace more than one subject, which shall be expressed in its title.

Divorces. SEC. 28. Divorces shall not be granted by the legislature.

Oath of office. SEC. 29. All members and officers of both branches of the legislature shall, before entering upon the duties of their respective trusts, take and subscribe an oath or affirmation to support the Constitution of the United States, the Constitution of the State of Minnesota, and faithfully and impartially to discharge the duties devolving upon him as such member or officer.

Elections viva voce. SEC. 30. In all elections to be made by the legislature, the members thereof shall vote *viva voce*, and their votes shall be entered on the journal.

Prohibition of lotteries. SEC. 31. The legislature shall never authorize any lottery or the sale of lottery tickets.

Change of form of taxation of railroads to be voted upon. SEC. 32. [a] Any law providing for the repeal or amendment of any law or laws heretofore or hereafter enacted, which provides that any railroad company now existing in this State or operating its road therein, or which may be hereafter organized, shall, in lieu of all other taxes and assessments upon their real estate, roads, rolling stock, and other personal property, at and during the time and periods therein specified, pay into the treasury of this State a certain percentage therein mentioned of the gross earnings of such railroad companies now existing or hereafter organized, shall, before the same shall take effect or be in force, be submitted to a vote of the people of the State, and be adopted and ratified by a majority of the electors of the State voting at the election at which the same shall be submitted to them.

Internal improvement lands—investment of proceeds in bonds. SEC. 32. [b] All lands donated to the State of Minnesota for the purpose of internal improvement, under the eighth section of the act of Congress, approved September fourth, eighteen hundred and forty-one, being "An act to appropriate the proceeds of the sale of the public lands, and to grant pre-emption rights," shall be appraised and sold, in the same manner and by the same officers, and the minimum price shall be the same as is provided by law for the appraisement and sale of the school lands, under the provisions of title one (1), chapter thirty-eight, of the General Statutes, except the modifications hereinafter mentioned. All moneys derived from the sales of said lands shall be invested in the bonds of the United States, or of the State of Minnesota issued since 1860; and the moneys so invested shall constitute the Internal Improvement Land Fund of the State. All moneys received by the county treasurer under the provisions of title one (1), chapter thirty-eight (38), aforesaid, derived from the sale of internal improvement lands, shall be held at all times subject to the order and direction of the state treasurer, for the benefit of the fund to which it belongs; and on the fifteenth day of June in each year, and at such other times as he may be requested so to do by the state treasurer, he shall pay over to the said state treasurer all moneys received on account of such fund.

The bonds purchased in accordance with this amendment shall be transferable only upon the order of the governor, and on each bond shall be written "Minnesota Internal Improvement Land Fund of the State, transferable only on the order of the governor."

Principal not to be reduced. The principal sum from all sales of internal improvement lands shall not be reduced by any charges or costs of officers, by fees, or by any other means whatever; and section fifty (50), of title one (1), chapter thirty-eight (38), of the General Statutes, shall not be applicable to the provisions of this amendment, and wherever the words

"school lands" are used in said title, it shall read as applicable to this amendment, "Internal Improvement Lands."

Appropriations therefrom to be voted upon before valid. The moneys belonging to the Internal Improvement Land Fund shall not be appropriated for any purpose whatever until the enactment for that purpose shall have been approved by a majority of the electors of the State voting at the annual general election following the passage of the act. (a)

The force of this amendment shall be to authorize the sale of the internal improvement lands, without further legislative enactment.

Against special legislation. SEC. 33. In all cases when a general law can be made applicable, no special law shall be enacted; and whether a general law could have been made applicable in any case is hereby declared a judicial question, and as such shall be judicially determined without regard to any legislative assertion on that subject. The legislature shall pass no local or special law regulating the affairs of, or incorporating, erecting or changing the lines of, any county, city, village, township, ward or school district, or creating the offices, or prescribing the powers and duties of the officers of, or fixing or relating to the compensation, salary or fees of the same, or the mode of election or appointment thereto, authorizing the laying out, opening, altering, vacating or maintaining roads, highways, streets or alleys; remitting fines, penalties or forfeitures; regulating the powers, duties and practice of justices of the peace, magistrates and constables; changing the names of persons, places, lakes or rivers; for opening and conducting of elections, or fixing or changing the places of voting; authorizing the adoption or legitimation of children; changing the law of descent or succession; conferring rights upon minors; declaring any named person of age; giving effect to informal or invalid wills or deeds, or affecting the estates of minors or persons under disability; locating or changing county seats; regulating the management of public schools, the building or repairing of schoolhouses, and the raising of money for such purposes; exempting property from taxation, or regulating the rate of interest on money; creating corporations, or amending, renewing, extending or explaining the charters thereof; granting to any corporation, association or individual any special or exclusive privilege, immunity or franchise whatever, or authorizing public taxation for a private purpose. *Provided, however,* That the inhibitions of local or special laws in this section shall not be construed to prevent the passage of general laws on any of the subjects enumerated.

Repeal of existing special laws. The legislature may repeal any existing special or local law, but shall not amend, extend or modify any of the same.

Refers to amendment of 1881, superseded as above. SEC. 34. The legislature shall provide general laws for the transaction of any business that may be prohibited by section one (1) of this amendment, and all such laws shall be uniform in their operation throughout the State.

Against combinations or pools to affect markets. SEC. 35. Any combinations of persons, either as individuals or as members or officers of any corporation, to monopolize the markets for food products in this State, or to interfere with, or restrict the freedom of, such markets, is hereby declared to be a criminal conspiracy, and shall be punished in such manner as the legislature may provide.

City or village may frame its own charter—charter to be submitted to voters. SEC. 36. Any city or village in this State may frame a charter for its own government as a city consistent with and subject to the laws of this State, as follows: The legislature shall provide, under such restrictions as

(a) By chapter 71, G. L. of 1881, extra session, the proceeds of this fund were pledged to the payment of Minnesota State Railroad adjustment bonds, and the law was voted upon and approved at the general election of 1884, by 31,011 votes in favor and 13,589 votes against.

it deems proper, for a board of fifteen freeholders, who shall be and for the past five years shall have been qualified voters thereof, to be appointed by the district judges of the judicial district in which the city or village is situated, as the legislature may determine, for a term in no event to exceed six years, which board shall, within six months after its appointment, return to the chief magistrate of said city or village draft of said charter, signed by the members of said board, or a majority thereof. Such charter shall be submitted to the qualified voters of such city or village at the next election thereafter, and if four-sevenths of the qualified voters voting at such election shall ratify the same it shall, at the end of thirty days thereafter, become the charter of such city or village as a city, and supersede any existing charter and amendments thereof; *provided*, that in cities having patrol limits now established, such charters shall require a three-fourths majority vote of the qualified voters voting at such election to change the patrol limits now established.

Legislature to prescribe general limits of charter—amendment of charter—upon application of 5 per cent of legal voters. Before any city shall incorporate under this act the legislature shall prescribe by law the general limits within which such charter shall be framed. Duplicate certificates shall be made setting forth the charter proposed and its ratification, which shall be signed by the chief magistrate of said city or village and authenticated by its corporate seal. One of said certificates shall be deposited in the office of secretary of state, and the other, after being recorded in the office of the register of deeds for the county in which such city or village lies, shall be deposited among the archives of such city or village, and all courts shall take judicial notice thereof. Such charter so deposited may be amended by proposal therefor made by a board of fifteen commissioners aforesaid, published for at least thirty days in three newspapers of general circulation in such city or village, and accepted by three-fifths of the qualified voters of such city or village voting at the next election, and not otherwise; but such charter shall always be in harmony with and subject to the Constitution and laws of the State of Minnesota. The legislature may prescribe the duties of the commission relative to submitting amendments of charter to the vote of the people and shall provide that upon application of five per cent of the legal voters of any such city or village, by written petition, such commission shall submit to the vote of the people proposed amendments to such charter set forth in said petition. The board of freeholders above provided for shall be permanent, and all the vacancies by death, disability to perform duties, resignation or removal from the corporate limits, or expiration of term of office, shall be filled by appointment in the same manner as the original board was created, and said board shall always contain its full complement of members.

Mayor and legislative body. It shall be a feature of all such charters that there shall be provided, among other things, for a mayor or chief magistrate, and a legislative body of either one or two houses; if of two houses, at least one of them shall be elected by general vote of the electors.

Articles of amendment may be submitted separately. In submitting any such charter or amendment thereto to the qualified voters of such city or village, any alternate section or article may be presented for the choice of the voters, and may be voted on separately without prejudice to other articles or sections of the charter or any amendments thereto.

General laws for cities by divisions of population. The legislature may provide general laws relating to affairs of cities, the application of which may be limited to cities of over fifty thousand inhabitants, or to cities of fifty and not less than twenty thousand inhabitants, or to cities of twenty and not less than ten thousand inhabitants, or to cities of ten thousand inhabitants or less, which shall apply equally to all such cities of either class, and which shall be paramount while in force to the provisions relating to the same matter included in the local charter herein provided for. But no local charter, provision or ordinance passed thereunder shall super-

sede any general law of the State defining or punishing crimes or misdemeanors.

ARTICLE V.

EXECUTIVE DEPARTMENT.

Officers in executive department. SECTION 1. The executive department shall consist of a governor, lieutenant governor, secretary of state, auditor, treasurer and attorney general, who shall be chosen by the electors of the State. (a)

Election returns to be sent to secretary of state. SEC. 2. The returns of every election for the officers named in the foregoing section shall be made to the secretary of state, who shall call to his assistance two or more of the judges of the supreme court, and two disinterested judges of the district courts of the State, who shall constitute a board of canvassers, who shall open and canvass said returns and declare the result within three days after such canvass.

Official term of governor and lieutenant governor — qualifications. SEC. 3. The term of office for the governor and lieutenant governor shall be two years, and until their successors are chosen and qualified. Each shall have attained the age of twenty-five (25) years, and shall have been a *bona fide* resident of the State for one year next preceding his election. Both shall be citizens of the United States.

Powers and duties of governor. SEC. 4. The governor shall communicate by message to each session of the legislature such information touching the state and condition of the country as he may deem expedient. He shall be commander-in-chief of the military and naval forces, and may call out such forces to execute the laws, suppress insurrection and repel invasion. He may require the opinion, in writing, of the principal officer in each of the executive departments, upon any subject relating to the duties of their respective offices; and he shall have power, in conjunction with the board of pardons, of which the governor shall be *ex officio* a member, and the other members of which shall consist of the attorney general of the State of Minnesota and the chief justice of the supreme court of the State of Minnesota, and whose powers and duties shall be defined and regulated by law, to grant reprieves and pardons after conviction for offenses against the State, except in cases of impeachment. He shall have power, by and with the advice and consent of the Senate, to appoint a state librarian and notaries public, and such other officers as may be provided by law. He shall have power to appoint commissioners to take the acknowledgment of deeds or other instruments in writing, to be used in the State. He shall have a negative upon all laws passed by the legislature, under such rules and limitations as are in this Constitution prescribed. He may on extraordinary occasions convene both houses of the legislature. He shall take care that the laws be faithfully executed, fill any vacancy that may occur in the office of secretary of state, treasurer, auditor, attorney general, and such other state and district offices as may be hereafter created by law, until the next annual election, and until their successors are chosen and qualified.

Official term of other executive officers. SEC. 5. The official term of the secretary of state, treasurer and attorney general shall be two (2) years. The official term of the state auditor shall be four (4) years, and each shall continue in office until his successor shall have been elected and qualified. The further duties and salaries of said executive officers shall each be prescribed by law.

(a) An executive officer of the state is not subject to the control or interference of the judiciary in the performance of duties belonging to him as an executive officer, and no act done, or threatened to be done, by him in his official capacity can be brought under judicial control or interference by mandamus or injunction, even when the act is purely ministerial.
29 Minn. 355.

Duties of lieutenant governor. SEC. 6. The lieutenant governor shall be *ex officio* president of the Senate; and in case a vacancy should occur, from any cause whatever, in the office of governor, he shall be governor during such vacancy. The compensation of lieutenant governor shall be double the compensation of a state senator. Before the close of each session of the Senate they shall elect a president *pro tempore*, who shall be lieutenant governor in case a vacancy should occur in that office.

Official terms of first State officers—(Obsolete). SEC. 7. The term of each of the executive officers named in this article shall commence on taking the oath of office on or after the first day of May, 1858, and continue until the first Monday of January, 1860, except the auditor, who shall continue in office till the first Monday in January, 1861; and until their successors shall have been duly elected and qualified; and the same above mentioned time for qualification and entry upon the duties of their respective offices shall extend and apply to all other officers elected under the State Constitution, who have not already taken the oath of office, and commenced the performance of their official duties.

Oath of office to be taken by State officers. SEC. 8. Each officer created by this article shall, before entering upon his duties, take an oath or affirmation to support the Constitution of the United States and of this State, and faithfully discharge the duties of his office to the best of his judgment and ability.

(Obsolete). SEC. 9. Laws shall be passed at the first session of the legislature after the State is admitted into the Union to carry out the provisions of this article.

ARTICLE VI.

JUDICIARY.

Judicial powers. SECTION 1. The judicial power of the State shall be vested in a supreme court, district courts, courts of probate, justices of the peace, and such other courts, inferior to the supreme court, as the legislature may from time to time establish by a two-thirds vote.

Supreme court—jurisdiction and powers—reporter of decisions—clerk of supreme court. SEC. 2. The supreme court shall consist of one chief justice and two associate justices, but the number of the associate justices may be increased to a number not exceeding four, by the legislature, by a two-thirds vote, when it shall be deemed necessary. It shall have original jurisdiction in such remedial cases as may be prescribed by law, and appellate jurisdiction in all cases, both in law and equity, but there shall be no trial by jury in said court. It shall hold one or more terms in each year, as the legislature may direct, at the seat of government, and the legislature may provide, by a two-thirds vote, that one term in each year shall be held in each or any judicial district. It shall be the duty of such court to appoint a reporter of its decisions. There shall be chosen, by the qualified electors of the State, one clerk of the supreme court, who shall hold his office for the term of four years, and until his successor is duly elected and qualified, and the judges of the supreme court, or a majority of them, shall have the power to fill any vacancy in the office of the clerk of the supreme court until an election can be regularly had.

Election and term of office for judges. SEC. 3. The judges of the supreme court shall be elected by the electors of the State at large, and their term of office shall be six years, and until their successors are elected and qualified.

District judges may act where supreme judges are disqualified. Whenever all or a majority of the judges of the supreme court shall, from any cause, be disqualified from sitting in any case in said court, the governor,

The supreme court shall consist of one chief justice and four associate justices. G. L. 1881, ch. 141.

or, if he shall be interested in the result of such case, then the lieutenant governor, shall assign judges of the district court of the State, who shall sit in such case in place of such disqualified judges, with all the powers and duties of judges of the supreme court.

Judicial districts for district courts—election of judges—term of office and residence. SEC. 4. The State shall be divided by the legislature into judicial districts, which shall be composed of contiguous territory, be bounded by county lines, and contain a population as nearly equal as may be practicable. In each judicial district, one or more judges, as the legislature may prescribe, shall be elected by the electors thereof, whose term of office shall be six years, and each of said judges shall severally have and exercise the powers of the court, under such limitations as may be prescribed by law. Every district judge shall, at the time of his election, be a resident of the district for which he shall be elected, and shall reside therein during his continuance in office. In case any court of common pleas heretofore established shall be abolished, the judge of said court may be constituted by the legislature one of the judges of the district court of the district wherein such court has been so established for a period not exceeding the unexpired term for which he was elected.

Jurisdiction of district courts. SEC. 5. The district courts shall have original jurisdiction in all civil cases, both in law and equity, where the amount in controversy exceeds one hundred dollars, and in all criminal cases where the punishment shall exceed three months' imprisonment or a fine of more than one hundred dollars, and shall have such appellate jurisdiction as may be prescribed by law. The legislature may provide by law that the judge of one district may discharge the duties of judge of any other district not his own, when convenience or the public interest may require it.

Qualifications. SEC. 6. The judges of the supreme and district courts shall be men learned in the law, and shall receive such compensation at stated times as may be prescribed by the legislature; which compensation shall not be diminished during their continuance in office, but they shall receive no other fee or reward for their services.

Probate court—judges to be elected—jurisdiction. SEC. 7. There shall be established in each organized county in the State a probate court, which shall be a court of record, and be held at such time and place as may be prescribed by law. It shall be held by one judge, who shall be elected by the voters of the county for the term of *four** years. He shall be a resident of such county at the time of his election, and reside therein during his continuance in office; and his compensation shall be provided by law. He may appoint his own clerk where none has been elected; but the legislature may authorize the election, by the electors of any county, of one clerk or register of probate for such county, whose powers, duties, term of office and compensation shall be prescribed by law. A probate court shall have jurisdiction over the estates of deceased persons and persons under guardianship, but no other jurisdiction, except as prescribed by this Constitution.

Justices of the peace to be elected—jurisdiction. SEC. 8. The legislature shall provide for the election of a sufficient number of justices of the peace in each county, whose term of office shall be two years, and whose duties and compensation shall be prescribed by law. *Provided*, That no justice of the peace shall have jurisdiction of any civil cause where the amount in controversy shall exceed one hundred dollars, nor in a criminal cause where the punishment shall exceed three months' imprisonment, or a fine over one hundred dollars, nor in any cause involving the title to real estate.

Judges for other courts to be elected. SEC. 9. All judges other than those provided for in this Constitution shall be elected by the electors of the judicial district, county, or city, for which they shall be created, not for a longer term than seven years.

*Amendment adopted Nov. 2, 1920, extended term to four years from two years.

Vacancies—appointment by governor. SEC. 10. In case the office of any judge become vacant before the expiration of the regular term for which he was elected, the vacancy shall be filled by appointment by the governor, until a successor is elected and qualified. And such successor shall be elected at the first annual election that occurs more than thirty days after the vacancy shall have happened.

Prohibition, supreme or district judges to hold other offices or to be voted for office while in office. SEC. 11. The justices of the supreme court and the district courts shall hold no office under the United States, nor any other office under this State. And all votes for either of them for any elective office under this Constitution, except a judicial office given by the legislature or the people, during their continuance in office, shall be void.

Change of judicial districts. SEC. 12. The legislature may at any time change the number of judicial districts or their boundaries, when it shall be deemed expedient; but no such change shall vacate the office of any judge.

Clerk of court. SEC. 13. There shall be elected in each county where a district court shall be held, one clerk of said court, whose qualifications, duties and compensation shall be prescribed by law, and whose term of office shall be four years.

Legal pleadings. SEC. 14. Legal pleadings and proceedings in the courts of this State shall be under the direction of the legislature. The style of all process shall be, "The State of Minnesota," and all indictments shall conclude, "against the peace and dignity of the State of Minnesota."

Court commissioner—powers and jurisdiction. SEC. 15. The legislature may provide for the election of one person in each organized county in this State, to be called a court commissioner, with judicial power and jurisdiction not exceeding the power and jurisdiction of a judge of the district court at chambers; or the legislature may, instead of such election, confer such power and jurisdiction upon the judges of probate in the State.

ARTICLE VII.

ELECTIVE FRANCHISE.

Elective franchise. SECTION 1. What persons are entitled to vote:

Residence required. Every male* person of the age of twenty-one (21) years or upwards belonging to either of the following classes who has resided in this State six (6) months next preceding any election shall be entitled to vote at such election in the election district of which he shall at the time have been for thirty (30) days a resident, for all officers that now are, or hereafter may be, elective by the people.

Citizens of the United States. *First*—Citizens of the United States who have been such for the period of three (3) months next preceding any election.

Mixed Indians. *Second*—Persons of mixed white and Indian blood who have adopted the customs and habits of civilization.

Pure Indians having adopted habits of civilization. *Third*—Persons of Indian blood residing in this State, who have adopted the language, customs and habits of civilization, after an examination before any district court of the State, in such manner as may be provided by law, and shall have been pronounced by said court capable of enjoying the rights of citizenship within the State.

Non-eligible. SEC. 2. No person not belonging to one of the classes specified in the preceding section; no person who has been convicted of treason or any felony, unless restored to civil rights; and no person under guardianship, or who may be *non compos mentis* or insane, shall be entitled or permitted to vote at any election in this State.

*Right to vote extended regardless of sex by Federal Constitution Amendment.

Residence not lost in certain cases. SEC. 3. For the purpose of voting, no person shall be deemed to have lost a residence by reason of his absence while employed in the service of the United States; nor while engaged upon the waters of this State or of the United States; nor while a student in any seminary of learning; nor while kept at any alms-house or asylum; nor while confined in any public prison.

Soldiers and sailors—restriction. SEC. 4. No sailor, seaman or marine in the army or navy of the United States shall be deemed a resident of this State in consequence of being stationed within the same.

Civil process suspended on election day. SEC. 5. During the day on which any election shall be held, no person shall be arrested by virtue of any civil process.

Elections by ballots. SEC. 6. All elections shall be by ballot, except for such town officers as may be directed by law to be otherwise chosen.

Right to hold office. SEC. 7. Every person who by the provisions of this article shall be entitled to vote at any election shall be eligible to any office which now is, or hereafter shall be, elective by the people in the district wherein he shall have resided thirty days previous to such election, except as otherwise provided in this Constitution, or the Constitution and law of the United States. (a)

Women may vote (Obsolete). SEC. 8. Women may vote for school officers and members of library boards, and shall be eligible to hold any office pertaining to the management of schools or libraries.

Any woman of the age of twenty-one (21) years and upward and possessing qualifications requisite to a male voter may vote at any election held for the purpose of choosing any officer of schools or any members of library boards, or upon any measure relating to schools or libraries, and shall be eligible to hold any office pertaining to the management of schools and libraries.

Official year of the State. SEC. 9. The official year for the State of Minnesota shall commence on the first Monday in January in each year, and all terms of office shall terminate at that time; and the general election shall be held on the first Tuesday after the first Monday in November. The first general election for State and county officers, except judicial officers, after the adoption of this amendment, shall be held in the year A. D. one thousand eight hundred and eighty-four (1884), and thereafter the general election shall be held biennially. All state, county or other officers elected at any general election, whose terms of office would otherwise expire on the first Monday of January, A. D. one thousand eight hundred and eighty-six (1886), shall hold and continue in such offices, respectively, until the first Monday in January, one thousand eight hundred and eighty-seven (1887).

ARTICLE VIII.

SCHOOL FUNDS, EDUCATION AND SCIENCE.

Uniform system of public schools. SECTION 1. The stability of a republican form of government depending mainly upon the intelligence of the people, it shall be the duty of the legislature to establish a general and uniform system of public schools. (b)

Proceeds of school lands to be a perpetual fund. SEC. 2. The proceeds of such lands as are or hereafter may be granted by the United States for

(a) Held restrictive and to disqualify a person from holding an elective office who was not eligible at the date of his election, though eligible at the beginning of the term. 45 Minn. 309.

(b) Article 8, section 1, which directs the establishment of a general and uniform system of public schools, does not prohibit the legislature from providing public schools other than those included in the general system, or creating exceptional districts, to meet particular and exceptional cases; and the exception from the operation of a general law relating to public schools of independent school districts, and schools specially provided for, does not violate the constitutional provision. 25 Minn. 1.

the use of schools within each township of this State shall remain a perpetual school fund to the State; and not more than one-third ($\frac{1}{3}$) of said lands may be sold in two (2) years, one-third ($\frac{1}{3}$) in five (5) years, and one-third ($\frac{1}{3}$) in ten (10) years; but the lands of the greatest valuation shall be sold first; *provided*, that no portion of said lands shall be sold otherwise than at public sale. The principal of all funds arising from sales or other disposition of lands or other property, granted or entrusted to this State in each township for educational purposes, shall forever be preserved inviolate and undiminished; and the income arising from the lease or sale of said school land shall be distributed to the different townships throughout the State, in proportion to the number of scholars in each township, between the ages of five and twenty-one years; and shall be faithfully applied to the specific objects of the original grants or appropriations.

*A revolving fund of not over two hundred fifty thousand dollars (\$250,000) may be set apart from the fund derived from the sale of school and swamp lands, to be used in constructing roads, ditches and fire breaks in, through and around unsold school and swamp lands and in clearing such lands, such fund to be replenished as long as needed from the enhanced value realized from the sale of such lands so benefited.

Investment of funds. Suitable laws shall be enacted by the legislature for the safe investment of the principal of all funds which have heretofore arisen or which may hereafter arise from the sale or other disposition of such lands, or the income from such lands accruing in any way before the sale or disposition thereof, in interest-bearing bonds of the United States, or of the State of Minnesota, issued after the year one thousand eight hundred and sixty (1860), or of such other state as the legislature may, by law, from time to time direct.

Swamp lands—division of proceeds. All swamp lands now held by the State, or that may hereafter accrue to the State, shall be appraised and sold in the same manner and by the same officers, and the minimum price shall be the same less one-third ($\frac{1}{3}$), as is provided by law for the appraisal and sale of the school lands under the provisions of title one (1) of chapter thirty-eight (38) of the General Statutes. The principal of all funds derived from sales of swamp lands, as aforesaid, shall forever be preserved inviolate and undiminished. One-half ($\frac{1}{2}$) of the proceeds of said principal shall be appropriated to the common school fund of the State. The remaining one-half ($\frac{1}{2}$) shall be appropriated to the educational and charitable institutions of the State in the relative ratio of cost to support said institutions.

Public schools in each township to be established. SEC. 3. The legislature shall make such provisions, by taxation or otherwise, as, with the income arising from the school fund, will secure a thorough and efficient system of public schools in each township in the State.

Prohibition as to aiding sectarian school. But in no case shall the moneys derived as aforesaid, or any portion thereof, or any public moneys or property, be appropriated or used for the support of schools wherein the distinctive doctrines, creeds or tenets of any particular Christian or other religious sect are promulgated or taught.

University of Minnesota—location confirmed. SEC. 4. The location of the University of Minnesota, as established by existing laws, is hereby confirmed, and said institution is hereby declared to be the University of the State of Minnesota. All the rights, immunities, franchises and endowments heretofore granted or conferred are hereby perpetuated unto the said university; and all lands which may be granted hereafter by Congress, or other donations for said university purposes, shall vest in the institution referred to in this section.

Permanent school funds may be loaned to districts or counties for school purposes. SEC. 5. The permanent school funds of the State may be

*Adopted Nov. 7, 1916.

loaned upon interest at the rate of five (5) per cent per annum to the several counties or school districts of the State, to be used in the erection of county or school buildings. No such loan shall be made until approved by a board consisting of the governor, the state auditor and the state treasurer, who are hereby constituted an investment board for the purpose of the loans hereby authorized; nor shall any such loan be for an amount exceeding three (3) per cent of the last preceding assessed valuation of the real estate of the county or school district receiving the same. The state auditor shall annually, at the time of certifying the state tax to the several county auditors, also certify to each auditor to whose county, or to any of the school districts of whose county, any such loan shall have been made, the tax necessary to be levied to meet the accruing interest or principal of any such loan, and it shall be the duty of every such county auditor forthwith to levy and extend such tax upon all the taxable property of his county, or of the several school districts, respectively, liable for such loans—as the case may be—and in all such cases the tax so assessed shall be fifty (50) per cent in excess of the amount actually necessary to be raised on account of such accruing principal or interest. It shall be levied, collected and paid into the county and state treasuries in the same manner as state taxes, and any excess collected over the amount of such principal or interest accruing in any given year shall be credited to the general funds of the respective counties or school districts. No change of the boundaries of any school district after the making of any such loan shall operate to withdraw any property from the taxation herein provided for; nor shall any law be passed extending the time of payment of any such principal or interest, or reducing the rate of such interest, or in any manner waiving or impairing any rights of the State in connection with any such loan. Suitable laws, not inconsistent with this amendment, may be passed by the legislature for the purpose of carrying the same into effect. (a)

Investment of permanent school and university funds—approval—bonded indebtedness not to exceed 15 per cent, draw not less than 3 per cent, run not less than 5 nor more than 20 years. *SEC. 6. The permanent school and university fund of this state may be invested in the bonds of any county, school district, city, town or village of this state, *and in first mortgage loans secured upon improved and cultivated farm lands of this state.* But no such investment or loan shall be made until approved by the board of commissioners designated by law to regulate the investment of the permanent school fund and the permanent university fund of this state; nor shall such loan or investment be made when the bonds to be issued or purchased would make the entire bonded indebtedness exceed 15 per cent of the assessed valuation of the taxable property of the county, school district, city, town or village issuing such bonds; *nor shall any farm loan or investment be made when such investment or loan would exceed 30 per cent of the actual cash value of the farm land mortgage to secure said investment,* nor shall such investments or loans be made at a lower rate of interest than 3 per cent per annum, nor for a shorter period than five years, nor for a longer period than thirty years, and no change of the town, school district, city, village or of county lines shall relieve the real property in such town, school district, county, village or city in this state at the time of issuing of such bonds from any liability for taxation to pay such bonds.

****SEC. 7.** Such of the school and other public lands of the state as are better adapted for the production of timber than for agriculture, may be set apart as state school forests, or other state forests, as the legislature may provide, and the legislature may provide for the management of the same on forestry principles. The net revenue therefrom shall be used for the purposes for which the lands were granted to the state.

(a) Chapter 193, G. L. of 1887, made the necessary provision for giving effect to this section.

*Changed by amendment adopted Nov. 7, 1916.

**Adopted Nov. 3, 1914.

ARTICLE IX.

FINANCES OF THE STATE AND BANKS AND BANKING.

Power of taxation—legislature may authorize. SECTION 1. The power of taxation shall never be surrendered, suspended or contracted away. Taxes shall be uniform upon the same class of subjects, and shall be levied and collected for public purposes, but public burying grounds, public school houses, public hospitals, academies, colleges, universities, and all seminaries of learning, all churches, church property, and houses of worship, institutions of purely public charity, and public property used exclusively for any public purpose, shall be exempt from taxation, and there may be exempted from taxation personal property not exceeding in value \$200, for each household, individual or head of a family, as the legislature may determine: *Provided*, that the legislature may authorize municipal corporations to levy and collect assessments for local improvements upon property benefited thereby without regard to a cash valuation, and, provided further, that nothing herein contained shall be construed to affect, modify or repeal any existing law providing for the taxation of the gross earnings of railroads.

Occupation tax. *SEC. 1A. Every person, co-partnership, company, joint stock company, corporation, or association however or for whatever purpose organized, engaged in the business of mining or producing iron ore or other ores in this state, shall pay to the state of Minnesota an occupation tax on the valuation of all ores mined or produced, which tax shall be in addition to all other taxes provided by law, said tax to be due and payable from such person, co-partnership, company, joint stock company, corporation, or association however or for whatever purpose organized, on May first of the calendar year next following the mining or producing thereof. The valuation of ore for the purpose of determining the amount of tax to be paid shall be ascertained in the manner and method provided by law. Funds derived from the tax herein provided for shall be apportioned: fifty per cent to the State General Revenue Fund, forty per cent to the Permanent School Fund and ten per cent to the Permanent University Fund. The Legislature shall by law make the necessary provisions for carrying out the provisions of this section.

N. B.—Sections 2, 3 and 4 obsolete, because in 1906 there was adopted the section which now is Section 1 in this article. It supplanted Sections 1, 2, 3 and 4 and the unnumbered section of 1896. This amendment is sometimes called the wide open tax amendment. No amendments have been adopted to take the place of the old sections 2, 3 and 4. There is therefore a gap in the numbering from 1 to 5.

State debt limited—how contracted. ***SEC. 5. For the purpose of defraying extraordinary expenditures, the state may contract public debts, but such debts shall never, in the aggregate, exceed two hundred and fifty thousand dollars; every such debt shall be authorized by law, for some single object, to be distinctly specified therein; and no such law shall take effect until it shall have been passed by the vote of two-thirds of the members of each branch of the legislature, to be recorded by yeas and nays on the journals of each house respectively; and every such law shall levy a tax annually sufficient to pay the annual interest of such debt, and also a tax sufficient to pay the principal of such debt within ten years from the final passage of such law, and shall specially appropriate the proceeds of such taxes to the payment of such principal and interest; and such appropriation and taxes shall not be repealed, postponed, or diminished, until the principal and interest of such debt shall have been wholly paid. The state shall never contract any debts for works of internal improvements, or be a party in carrying on such works, except as authorized by section 16 of Article 9, and by Article 16 of this Constitution, but it may levy an excise tax upon any substance, material, fluid, force or other means or instrumentality, or the business of dealing in, selling or producing any or all thereof, used or useful, in producing or generating power for propelling motor or other vehicles used on the public highways of this State, and shall place *two-thirds* of the proceeds of such tax in the Trunk Highway Fund

*Adopted Nov. 4, 1924.

**Adopted Nov. 6, 1928.

provided for in Section 2 of said Article 16, *and one-third thereof in the State Road and Bridge Fund*, and further except in cases where grants of land or other property shall have been made to the state, especially dedicated by the grant to specific purposes, and in such cases the state shall devote thereto the avails of such grants, and may pledge or appropriate for revenues derived from such works in aid of their completion.

Issue of bonds for created debt. SEC. 6. All debts authorized by the preceding section shall be contracted by loan on State bonds of amounts not less than five hundred dollars each on interest, payable within ten years after the final passage of the law authorizing such debt; and such bonds shall not be sold by the State under par. A correct registry of all such bonds shall be kept by the treasurer, in numerical order, so as always to exhibit the number and amount unpaid and to whom severally made payable.

Limitation as to when debt may be contracted. SEC. 7. The State shall never contract any public debt, unless in time of war, to repel invasion or suppress insurrection, except in the cases and in the manner provided in the fifth and sixth sections of this article.

Disposition of funds received for bonds. SEC. 8. The money arising from any loan made, or debt or liability contracted, shall be applied to the object specified in the act authorizing such debt or liability, or to the repayment of such debt or liability, and to no other purpose whatever.

Money drawn from the State treasury. SEC. 9. No money shall ever be paid out of the treasury of this State except in pursuance of an appropriation by law.

Credit of the State limited. SEC. 10. The Credit of the State shall never be given or loaned in aid of any individual, association or corporation, except as hereinafter provided. Nor shall there be any further issue of bonds denominated "Minnesota State Railroad Bonds," under what purports to be an amendment to section ten (10) of article nine (9) of the Constitution, adopted April 15th, 1858, which is hereby expunged from the Constitution, saving, excepting and reserving to the State, nevertheless, all rights, remedies and forfeitures accruing under said amendment. *Provided, however, that for the purpose of developing the agricultural resources of the state, the State may establish and maintain a system of rural credits and thereby loan money and extend credit to the people of the State upon real estate security in such manner and upon such terms and conditions as may be prescribed by law, and to issue and negotiate bonds to provide money to be so loaned. The limit of indebtedness contained in Section 5 of this Article shall not apply to the provisions of this Section, and the purposes for which the credit of the State or the aforesaid municipal subdivisions thereof may be given or loaned as herein provided are declared to be public purposes.

Publication of receipts and expenditures by treasurer. SEC. 11. There shall be published by the treasurer, in at least one newspaper printed at the seat of government, during the first week in January in each year, and in the next volume of the acts of legislature, detailed statements of all moneys drawn from the treasury during the preceding year, for what purpose and to whom paid, and by what law authorized; and also of all moneys received, and by what authority and from whom.

State school fund—investment—safe keeping—All State funds to be deposited in name of State. SEC. 12. Suitable laws shall be passed by the legislature for the safe-keeping, transfer and disbursements of the State and school funds; and all officers and other persons charged with the same or any part of the same, or the safe keeping thereof, shall be required to give ample security for all moneys and funds of any kind received by them; to make forthwith and keep an accurate entry of each sum received, and of each payment and transfer; and if any of said officers or other persons shall convert to his own use in any manner or form, or shall loan, with or without interest, or shall deposit in his own name, or otherwise than in the

*Adopted Nov. 7, 1922.

name of the State of Minnesota; or shall deposit in banks or with any person or persons, or exchange for other funds or property, any portion of the funds of the State or the school funds aforesaid, except in the manner prescribed by law, every such act shall be and constitute an embezzlement of so much of the aforesaid State and school funds, or either of the same, as shall thus be taken, or loaned, or deposited or exchanged, and shall be a felony; and any failure to pay over, produce or account for the State school funds, or any part of the same entrusted to such officer or persons as by law required on demand, shall be held and be taken to be *prima facie* evidence of such embezzlement.

General banking law—provision and restrictions. SEC. 13. The legislature may, by a two-thirds vote, pass a general banking law, with the following restrictions and requirements, viz.:

First—The legislature shall have no power to pass any law sanctioning in any manner, directly, or indirectly, the suspension of specie payments by any person, association or corporation issuing bank notes of any description.

Second—The legislature shall provide by law for the registry of all bills or notes issued or put in circulation as money, and shall require ample security in United States stock or State stocks for the redemption of the same in specie; and in case of a depreciation of said stocks, or any part thereof, to the amount of ten per cent or more on the dollar, the bank or banks owning said stocks shall be required to make up said deficiency by additional stocks.

Third—The stockholders in any corporation and joint association for banking purposes, issuing bank notes, shall be individually liable in an amount equal to double the amount of stock owned by them for all the debts of such corporation or association; and such individual liability shall continue for one year after any transfer or sale of stock by any stockholder or stockholders.

Fourth—In case of the insolvency of any bank or banking association, the bill holders thereof shall be entitled to preference in payment over all other creditors of such bank or association.

Fifth—Any general banking law which may be passed in accordance with this article shall provide for recording the names of all stockholders in such corporation, the amount of stock held by each, the time of transfer, and to whom transferred.

Special provision for a loan for hospital building for insane. SEC. 14. (a) For the purpose of erecting and completing buildings for a hospital for the insane, a deaf, dumb and blind asylum, the state prison, the legislature may by law increase the public debt of the State to an amount not exceeding \$250,000, in addition to the public debt already heretofore authorized by the Constitution; and for that purpose may provide by law for issuing and negotiating the bonds of the State, and appropriate the money only for the purpose aforesaid; which bonds shall be payable in not less than ten nor more than thirty years from the date of the same, at the option of the State.

Superseded by section 15 but not repealed in express terms. SEC. 14. (b) The legislature shall not authorize any county, township, city, or other municipal corporation to issue bonds or to become indebted in any manner to aid in the construction or equipment of any or all railroads to any amount that shall exceed ten per centum of the value of the taxable property within such county, township, city, or other municipal corporation; the amount of such taxable property to be ascertained and determined by the last assessment of said property made for the purpose of state and county taxation previous to the incurring of such indebtedness.*

County, city or township aid to railroads limited. SEC. 15. The legislature shall not authorize any county, township, city, or other municipal

*Adopted Nov. 5, 1872.

corporation to issue bonds, or to become indebted in any manner, to aid in the construction or equipment of any or all railroads to any amount that shall exceed five (5) per centum of the value of the taxable property within such county, township, city, or other municipal corporation. The amount of such taxable property to be ascertained and determined by the last assessment of said property made, for the purpose of state and county taxation, previous to the incurring of such indebtedness.*

State Road and Bridge Fund. SEC. 16. For the purpose of lending aid in the construction and improvement of public highways and bridges, there is hereby created a fund, to be known as the "state road and bridge fund," said fund shall include all moneys accruing from the income derived from investments in the internal improvement land fund, or that may hereafter accrue to said fund, and shall also include all funds accruing to any state road and bridge fund however provided.

The legislature is authorized to add to such fund, for the purpose of constructing or improving roads and bridges of this state, by providing, in its discretion, for an annual tax levy upon the property of this state of not to exceed in any year one mill on all the taxable property within the state. *Provided*, that no county shall receive in any year more than three (3) per cent, or less than one-half ($\frac{1}{2}$) of one (1) per cent of the total fund thus provided and expended during such year.**

ARTICLE X.

OF CORPORATIONS HAVING NO BANKING PRIVILEGES.

Corporation for general purposes. SECTION 1. The term "Corporation," as used in this article, shall be construed to include all associations and joint stock companies having any of the powers and privileges not possessed by individuals or partnerships, except such as embrace banking privileges, and all corporations shall have the right to sue, and shall be liable to be sued in all courts, in like manner as natural persons.

Not to be created by special act. SEC. 2. No corporations shall be formed under special acts, except for municipal purposes.

Liability of Stockholders. SEC. 3. Each stockholder in any corporation excepting those organized for the purpose of carrying on any kind of manufacturing or mechanical business shall be liable to the amount of stock held or owned by him.

Lands may be taken for public use. SEC. 4. Lands may be taken for public way, for the purpose of granting to any corporation the franchise of way for public use. In all cases, however, a fair and equitable compensation shall be paid for such land, and the damages arising from the taking of the same; but all corporations being common carriers enjoying the right of way in pursuance of the provisions of this section, shall be bound to carry the mineral, agricultural and other productions of manufacturers on equal and reasonable terms.

ARTICLE XI.

COUNTIES AND TOWNSHIPS.

County organization. SECTION 1. The legislature may from time to time establish and organize new counties; but no new county shall contain less than four hundred square miles; nor shall any county be reduced below that amount; and all laws changing county lines in counties already organized, or for removing county seats, shall, before taking effect, be submitted to the electors of the county or counties to be affected thereby, at the next general election after the passage thereof, and be adopted by a majority of

*Adopted Nov. 4, 1879.

**Adopted Nov. 5, 1912.

such electors. Counties now established may be enlarged, but not reduced below four hundrd (400) square miles.

Cities of 20,000 population may be organized into separate counties. SEC. 2. The legislature may organize any city into a separate county, when it has attained a population of 20,000 inhabitants, without reference to geographical extent, when a majority of the electors of the county in which such city may be situated, voting thereon, shall be in favor of a separate organization.

Township organization. SEC. 3. Laws may be passed providing for the organization for municipal and other town purposes, of any congressional or fractional townships in the several counties in the State, *provided* that when a township is divided by county lines or does not contain one hundred inhabitants, it may be attached to one or more adjoining townships or parts of townships for the purposes aforesaid.

Election of county and town officers. SEC. 4. Provisions shall be made by law for the election of such county or township officers as may be necessary.

Local taxation may be authorized. SEC. 5. Any county and township organization shall have such powers of local taxation as may be prescribed by law.

Money drawn from county or town treasuries. SEC. 6. No money shall be drawn from any county or township treasury except by authority of law.

County of Manomin abolished. SEC. 7. That the county of Manomin is hereby abolished, and that the territory heretofore comprising the same shall constitute and be a part of the county of Anoka.*

ARTICLE XII.

OF THE MILITIA.

Militia organization. SECTION 1. It shall be the duty of the legislature to pass such laws for the organization, discipline and service of the militia of the State as may be deemed necessary.

ARTICLE XIII.

IMPEACHMENT AND REMOVAL FROM OFFICE.

Impeachment and removal from office. SECTION 1. The governor, secretary of state, treasurer, auditor, attorney general, and the judges of the Supreme and district courts, may be impeached for corrupt conduct in office, or for crimes and misdemeanors; but judgment in such case shall not extend further than to removal from office and disqualification to hold and enjoy any office of honor, trust or profit in this State. The party convicted thereof shall nevertheless be liable and subject to indictment, trial, judgment and punishment, according to law.

SEC. 2. The legislature of this State may provide for the removal of inferior officers from office, for malfeasance or nonfeasance in the performance of their duties.

SEC. 3. No officer shall exercise the duties of his office after he shall have been impeached and before his acquittal.

SEC. 4. On the trial of an impeachment against the governor, the lieutenant governor shall not act as a member of the court.

SEC. 5. No person shall be tried on impeachment before he shall have been served with a copy thereof at least twenty days previous to the day set for trial.

*Adopted Nov. 2, 1869.

ARTICLE XIV.

AMENDMENTS TO THE CONSTITUTION.

Amendments to constitution—majority vote of electors voting makes amendment valid. SECTION 1. Whenever a majority of both houses of the legislature shall deem it necessary to alter or amend this Constitution, they may propose such alterations or amendments, which proposed amendments shall be published with the laws which have been passed at the same session, and said amendments shall be submitted to the people for their approval or rejection at any general election, and if it shall appear, in a manner to be provided by law, that a majority of all the electors voting at said election shall have voted for and ratified such alterations or amendments, the same shall be valid to all intents and purposes as a part of this Constitution. If two or more alterations or amendments shall be submitted at the same time, it shall be so regulated that the voters shall vote for or against each separately.

Revision of constitution. SEC. 2. Whenever two-thirds of the members elected to each branch of the legislature shall think it necessary to call a convention to revise this Constitution, they shall recommend to the electors to vote at the next general election for members of the legislature, for or against a convention; and if a majority of all the electors voting at said election shall have voted for a convention, the legislature shall, at their next session, provide by law for calling the same. The convention shall consist of as many members as the House of Representatives, who shall be chosen in the same manner, and shall meet within three months after their election for the purpose aforesaid.

ARTICLE XV.

MISCELLANEOUS SUBJECTS.

Seat of government. SECTION 1. The seat of government of the State shall be at the city of St. Paul, but the legislature, at their first or any future session, may provide by law for a change of the seat of government by a vote of the people, or may locate the same upon the land granted by Congress for a seat of government to the State; and in the event of the seat of government being removed from the city of St. Paul to any other place in the State, the capitol building and grounds shall be dedicated to an institution for the promotion of science, literature and the arts, to be organized by the legislature of the State, and of which institution the Minnesota Historical Society shall always be a department.

Residents on Indian lands. SEC. 2. Persons residing on Indian lands within the State shall enjoy all the rights and privileges of citizens, as though they lived in any other portion of the State, and shall be subject to taxation.

Uniform oath at elections. SEC. 3. The legislature shall provide for a uniform oath or affirmation to be administered at elections, and no person shall be compelled to take any other or different form of oath to entitle him to vote.

State seal. SEC. 4. There shall be a seal of the State, which shall be kept by the secretary of state, and be used by him officially, and shall be called the great seal of the State of Minnesota, and shall be attached to all the official acts of the governor (his signature to acts and resolves of the legislature excepted) requiring authentication. The legislature shall provide for an appropriate device and motto for said seal.

State prison location. SEC. 5. The territorial prison, as located under existing laws, shall, after the adoption of this Constitution, be and remain one of the state prisons of the State of Minnesota.

ARTICLE XVI.*

TRUNK HIGHWAY SYSTEM.

SECTION 1.—There is hereby created and established a trunk highway system, which shall be located, constructed, reconstructed, improved and forever maintained as public highways, by the state of Minnesota. The said highways shall extend as nearly as may be along the following described routes, the more specific and definite location of which shall be fixed and determined by such boards, officers or tribunals, and in such manner, as shall be prescribed by law, but in fixing such specific and definite routes there shall not be any deviation from the starting points or terminals set forth in this bill, nor shall there be any deviation in fixing such routes from the various villages and cities named herein, through which such routes are to pass.

Route No. 1.—Beginning at a point on the boundary line between the states of Minnesota and Iowa, southeasterly at Albert Lea and thence extending in a northwesterly direction to a point in Albert Lea and thence extending in a northerly direction to a point and on the southerly limits of the city of St. Paul and then beginning at a point on the northerly limits of the city of St. Paul and thence extending in a northerly direction to a point on the westerly limits of the city of Duluth and then beginning at a point on the northerly limits of the city of Duluth and thence extending in a north-easterly direction to a point on the boundary line between the state of Minnesota and the province of Ontario, affording Albert Lea, Owatonna, Fari-bault, Northfield, Farmington, St. Paul, White Bear, Forest Lake, Wyoming, Rush City, Pine City, Hinckley, Sandstone, Moose Lake, Carlton, Duluth, Two Harbors, Grand Marais and intervening and adjacent communities a reasonable means of communication, each with the other and other places within the state.

Route No. 2.—Beginning at a point on Route No. 1 on the westerly limits of the city of Duluth and thence extending in a southwesterly direction along said Route No. 1 to a point on said route at Carlton and thence extending in a westerly direction to a point on the east bank of the Red River of the North at Moorhead, affording Duluth, Carlton, McGregor, Aitkin, Brainerd, Motley, Staples, Wadena, Detroit, Moorhead, and intervening and adjacent communities a reasonable means of communication, each with the other and other places within the state.

Route No. 3.—Beginning at a point on the boundary line between the states of Minnesota and Wisconsin, westerly of La Crosse, Wisconsin, and thence extending in a northwesterly direction to a point on the easterly limits of the city of St. Paul and then beginning at a point on the westerly limits of the city of Minneapolis and thence extending in a northwesterly direction to a point on the east bank of the Red River of the North at Breckenridge, affording La Crescent, Winona, Kellogg, Wabasha, Lake City, Red Wing, Hastings, St. Paul, Minneapolis, Osseo, Champlin, Anoka, Elk River, Big Lake, St. Cloud, Albany, Sauk Center, Alexandria, Elbow Lake, Fergus Falls, Breckenridge and intervening and adjacent communities a reasonable means of communication, each with the other and other places within the state.

Route No. 4.—Beginning at a point on the boundary line between the states of Minnesota and Iowa, southwesterly of Jackson and thence extending in a northerly direction to a point on Route No. 3, southeasterly of Sauk Center and thence extending in a northwesterly direction along said Route No. 3 to a point on said route at Sauk Center and thence extending in a northerly direction to a point at International Falls, affording Jackson, Windom, Sanborn, Redwood Falls, Morton, Olivia, Willmar, Paynesville, Sauk Center, Long Prairie, Wadena, Park Rapids, Itasca State Park, Bemidji, International Falls and intervening and adjacent communities a rea-

*Adopted Nov. 2, 1920.

sonable means of communication, each with the other and other places within the state.

Route No. 5.—Beginning at a point on the boundary line between the states of Minnesota and Iowa, southerly of Blue Earth, and thence extending in a northeasterly direction to a point on the southerly limits of the city of Minneapolis and then beginning at a point on the northerly limits of the city of Minneapolis and thence extending in a northerly direction to a point in Swan River on Route No. 8, hereinafter described, affording Blue Earth, Winnebago, Mankato, St. Peter, Le Sueur, Jordan, Shakopee, Minneapolis, Cambridge, Mora, McGregor, Swan River and intervening and adjacent communities a reasonable means of communication, each with the other and other places within the state.

Route No. 6.—Beginning at a point on the boundary line between the states of Minnesota and Iowa, southerly of Ash Creek, and thence extending in a northerly direction to a point on the boundary line between the state of Minnesota and the province of Manitoba, near St. Vincent, affording Luverne, Pipestone, Lake Benton, Ivanhoe, Canby, Madison, Bellingham, Odessa, Ortonville, Graceville, Dumont, Wheaton, Breckenridge, Moorhead, Kragness, Georgetown, Perley, Hendrum, Ada, Crookston, Warren, Donaldson, Hallock and intervening and adjacent communities a reasonable means of communication, each with the other and other places within the state.

Route No. 7.—Beginning at a point on Route No. 3 at Winona and thence extending in a westerly direction to a point on the boundary line between the states of Minnesota and South Dakota, westerly of Lake Benton, affording Winona, St. Charles, Rochester, Kasson, Dodge Center, Claremont, Owatonna, Waseca, Mankato, St. Peter, New Ulm, Springfield, Tracy, Lake Benton and intervening and adjacent communities a reasonable means of communication, each with the other and other places within the state.

Route No. 8.—Beginning at a point on the westerly limits of the city of Duluth and thence extending in a northwesterly direction to a point on Route No. 6 near Crookston and thence extending in a westerly and northerly direction along said Route No. 6 to a point on said route northerly of Crookston and thence extending in a northwesterly direction to a point on the east bank of the Red River of the North at East Grand Forks, affording Duluth, Floodwood, Swan River, Grand Rapids, Cass Lake, Bemidji, Bagley, Erskine, Crookston, East Grand Forks and intervening and adjacent communities a reasonable means of communication, each with the other and other places within the state.

Route No. 9.—Beginning at a point on Route No. 3 at La Crescent and thence extending in a westerly direction to a point on the boundary line between the states of Minnesota and South Dakota southwesterly of Beaver Creek, affording La Crescent, Hokah, Houston, Rushford, Lanesboro, Preston, Fountain, Spring Valley, Austin, Albert Lea, Blue Earth, Fairmont, Jackson, Worthington, Luverne and intervening and adjacent communities a reasonable means of communication, each with the other and other places within the state.

Route No. 10.—Beginning at a point on the westerly limits of the city of Minneapolis and thence extending in a northwesterly direction to a point on Route No. 6 at or near Wheaton, affording Minneapolis, Montrose, Cook, Litchfield, Willmar, Benson, Morris, Herman, Wheaton and intervening and adjacent communities a reasonable means of communication, each with the other and other places within the state.

Route No. 11.—Beginning at a point on Route No. 8 at the westerly limits of the city of Duluth and thence extending in a northwesterly and northerly direction to a point on Route No. 4 at International Falls and thence extending in a southwesterly direction along said Route No. 4 to a point on said route southwesterly of International Falls and thence extending in a westerly direction to a point on Route No. 6 at Donaldson, affording Duluth, Eveleth, Virginia, Cook, Orr, Cussons, International Falls, Baudette,

Warroad, Roseau, Greenbush, Donaldson and intervening and adjacent communities a reasonable means of communication, each with the other and other places within the state.

Route No. 12.—Beginning at a point on the west bank of the St. Croix River near Hudson, Wisconsin, and thence extending in a westerly direction to a point on the easterly limits of the city of St. Paul and then beginning at a point on the westerly limits of the city of Minneapolis and thence extending in a westerly direction to a point on Route No. 6 at Madison, affording St. Paul, Minneapolis, Hopkins, Norwood, Glencoe, Olivia, Granite Falls, Montevideo, Dawson, Madison and intervening and adjacent communities a reasonable means of communication, each with the other and other places within the state.

Route No. 13.—Beginning at a point on Route No. 9 at Albert Lea and thence extending in a northerly direction to a point on Route No. 5 at Jordan, affording Albert Lea, Waseca, Waterville, Montgomery, New Prague, Jordan and intervening and adjacent communities a reasonable means of communication, each with the other and other places within the state.

Route No. 14.—Beginning at a point on Route No. 6 at Ivanhoe and thence extending in an easterly direction to a point on Route No. 4 at Redwood Falls and thence extending in an easterly direction along said Route No. 4 to a point on said route at Morton and thence extending in an easterly direction to a point on Route No. 22, hereinafter described, at Gaylord, affording Ivanhoe, Marshall, Redwood Falls, Morton, Winthrop, Gaylord and intervening and adjacent communities a reasonable means of communication, each with the other and other places within the state.

Route No. 15.—Beginning at a point on the boundary line between the states of Minnesota and Iowa southerly of Fairmont and thence extending in a northerly direction to a point on Route No. 14 at Winthrop, affording Fairmont, Madelia, New Ulm, Winthrop and intervening and adjacent communities a reasonable means of communication, each with the other and other places within the state.

Route No. 16.—Beginning at a point on Route No. 5 southwesterly of Mankato and thence extending westerly to a point on Route No. 15 at Madelia and thence extending in a southerly direction along said Route No. 15 to a point on said route southerly of Madelia and thence extending in a westerly direction to a point on Route No. 4 northerly of Windom and thence extending in a southerly direction along said Route No. 4 to a point on said route at Windom and thence extending in a westerly direction to a point at Fulda and thence extending in a southerly direction to a point on Route No. 9 at Worthington, affording Mankato, Madelia, St. James, Windom, Fulda, Worthington and intervening and adjacent communities a reasonable means of communication, each with the other and other places within the state.

Route No. 17.—Beginning at a point on Route No. 16 at Fulda and thence extending in a northerly direction to a point on Route No. 12 at Granite Falls, affording Fulda, Slayton, Garvin, Marshall, Granite Falls and intervening and adjacent communities a reasonable means of communication, each with the other and other places within the state.

Route No. 18.—Beginning at a point on Route No. 3 at Elk River and thence extending in a northerly direction to a point on Route No. 2 easterly of Brainerd, affording Elk River, Princeton, Milaca, Onamia and intervening and adjacent communities a reasonable means of communication, each with the other and other places within the state.

Route No. 19.—Beginning at a point on Route No. 2 at Brainerd and thence extending in a northwesterly direction to a point on Route No. 8 at Cass Lake, affording Brainerd, Pine River, Walker, Cass Lake and intervening and adjacent communities a reasonable means of communication, each with the other and other places within the state.

Route No. 20.—Beginning at a point on the boundary line between the states of Minnesota and Iowa near Canton and thence extending in a northwesterly direction to a point on Route No. 9 at or near Preston and thence extending in a northwesterly direction along said Route No. 9 to a point on said route at Fountain and thence extending in a northwesterly direction to a point on Route No. 3 in the town of Douglas, Dakota county (T. 113, R. 17 W.) affording Canton, Harmony, Preston, Fountain, Chatfield, Oronoco, Pine Island, Zumbrota, Cannon Falls and intervening and adjacent communities a reasonable means of communication, each with the other and other places within the state.

Route No. 21.—Beginning at a point on Route No. 20 at Zumbrota and thence extending in a westerly direction to a point on Route No. 5, at St. Peter, affording Zumbrota, Kenyon, Faribault, Le Sueur Center, Cleveland, St. Peter and intervening and adjacent communities a reasonable means of communication, each with the other and other places within the state.

Route No. 22.—Beginning at a point on Route No. 5 at St. Peter and thence extending in a northwesterly direction to a point on Route No. 4 at Paynesville, affording St. Peter, Gaylord, Glencoe, Hutchinson, Litchfield, Paynesville and intervening and adjacent communities a reasonable means of communication, each with the other and other places within the state.

Route No. 23.—Beginning at a point on Route No. 4 at Paynesville and thence extending in a northeasterly direction through the village of Richmond, Coldspring, Rockville and Waite Park to a point on Route No. 3 westerly of St. Cloud, and thence extending in a northeasterly direction to a point on Route No. 5 southerly of Mora, and thence extending in a northerly direction along said Route No. 5 to a point on said route at Mora, and thence extending in an easterly direction to a point on Route No. 1 southerly of Hinckley, affording Paynesville, St. Cloud, Foley, Milaca, Ogilvie, Mora and intervening and adjacent communities a reasonable means of communication, each with the other and other places within the state.

Route No. 24.—Beginning at a point on Route No. 10 at Litchfield and thence extending in a northeasterly direction to a point on Route No. 3 at St. Cloud, affording Litchfield, St. Cloud and intervening and adjacent communities a reasonable means of communication, each with the other and other places within the state.

Route No. 25.—Beginning at a point on Route No. 5 at or near Belle Plaine and thence extending in a northerly direction to a point on Route No. 3 at Big Lake, affording Belle Plaine, Norwood, Watertown, Montrose, Buffalo, Monticello, Big Lake and intervening and adjacent communities a reasonable means of communication, each with the other and other places within the state.

Route No. 26.—Beginning at a point on Route No. 10 at Benson and thence extending in a westerly direction to a point on Route No. 6 near Ortonville, affording Benson, Ortonville and intervening and adjacent communities a reasonable means of communication, each with the other and other places within the state.

Route No. 27.—Beginning at a point on Route No. 3 at St. Cloud and thence extending in a northerly direction to a point on Route No. 2 at Brainerd, affording St. Cloud, Sauk Rapids, Royalton, Little Falls, Brainerd and intervening and adjacent communities a reasonable means of communication, each with the other and other places within the state.

Route No. 28.—Beginning at a point on Route No. 27 at Little Falls and thence extending in a southwesterly direction to a point on the boundary line between the states of Minnesota and South Dakota at Browns Valley, affording Little Falls, Sauk Center, Glenwood, Starbuck, Morris, Graceville, Browns Valley and intervening and adjacent communities a reasonable means of communication, each with the other and other places within the state.

Route No. 29.—Beginning at a point on Route No. 28 at Glenwood and thence extending in a northerly direction to a point on Route No. 2 westerly

of Wadena, affording Glenwood, Alexandria, Parkers Prairie, Deer Creek and intervening and adjacent communities a reasonable means of communication, each with the other and other places within the state.

Route No. 30.—Beginning at a point on Route No. 3 at Fergus Falls, and thence extending in a northerly direction to a point on Route No. 8 at Erskine, affording Fergus Falls, Pelican Rapids, Detroit, Mahnomen, Erskine and intervening and adjacent communities a reasonable means of communication, each with the other and other places within the state.

Route No. 31.—Beginning at a point on Route No. 6 at Ada, and thence extending in an easterly direction to a point on Route No. 30 near Mahnomen, affording Ada, Mahnomen and intervening and adjacent communities a reasonable means of communication, each with the other and other places within the state.

Route No. 32.—Beginning at a point on Route No. 8 easterly of Crookston and thence extending in a northerly direction to a point on Route No. 11 at Greenbush, affording Red Lake Falls, Thief River Falls, Middle River, Greenbush and intervening and adjacent communities a reasonable means of communication, each with the other and other places within the state.

Route No. 33.—Beginning at a point on Route No. 32 at Thief River Falls and thence extending in a northwesterly direction to a point on Route No. 6 at Warren, affording Thief River Falls, Warren and intervening and adjacent communities a reasonable means of communication, each with the other and other places within the state.

Route No. 34.—Beginning at a point on Route No. 2 at Detroit and thence extending in a northeasterly direction to a point on Route No. 8 westerly of Grand Rapids, affording Detroit, Park Rapids, Walker, Remer, Grand Rapids and intervening and adjacent communities a reasonable means of communication, each with the other and other places within the state.

Route No. 35.—Beginning at a point on Route No. 18 near Mille Lacs Lake and thence extending in a northerly direction to a point at Grand Rapids and thence extending in a northeasterly direction to a point at Ely, affording Aitkin, Grand Rapids, Hibbing, Chisholm, Buhl, Mountain Iron, Virginia, Gilbert, McKinley, Biwabik, Aurora, Tower and Ely and intervening and adjacent communities a reasonable means of communication, each with the other and other places within the state.

Route No. 36.—Beginning at a point on Route No. 3 at Fergus Falls and thence extending in an easterly direction to a point on Route No. 29 easterly of Henning, affording Fergus Falls, Henning and intervening and adjacent communities a reasonable means of communication, each with the other and other places within the state.

Route No. 37.—Beginning at a point on Route No. 27 at Little Falls and thence extending in a northwesterly direction to a point on Route No. 2 at Motley, affording Little Falls, Motley and intervening and adjacent communities a reasonable means of communication, each with the other and other places within the state.

Route No. 38.—Beginning at a point on Route No. 12 at Montevideo and thence extending in a northerly direction to a point on Route No. 28 at Starbuck, affording Montevideo, Benson, Starbuck and intervening and adjacent communities a reasonable means of communication, each with the other and other places within the state.

Route No. 39.—Beginning at a point on Route No. 7 at Mankato and thence extending in a southeasterly direction to a point on Route No. 9 westerly of Albert Lea, affording Mankato, Mapleton, Minnesota Lake, Wells and intervening and adjacent communities a reasonable means of communication, each with the other and other places within the state.

Route No. 40.—Beginning at a point on the boundary line between the states of Minnesota and Iowa at Lyle and thence extending in a northwesterly direction to a point on Route No. 7 at Owatonna, affording Lyle, Austin,

Blooming Prairie, Owatonna and intervening and adjacent communities a reasonable means of communication, each with the other and other places within the state.

Route No. 41.—Beginning at a point on Route No. 40 at or near Blooming Prairie and thence extending in an easterly direction to a point on Route No. 56, hereinafter described, near Hayfield, affording Blooming Prairie, Hayfield and intervening and adjacent communities a reasonable means of communication, each with the other and other places within the state.

Route No. 42.—Beginning at a point on Route No. 7 easterly of Rochester and thence extending in a northeasterly direction to a point on Route No. 3 at Kellogg, affording Rochester, Elgin, Plainview, Kellogg and intervening and adjacent communities a reasonable means of communication, each with the other and other places within the state.

Route No. 43.—Beginning at a point on Route No. 9 at Rushford and thence extending in a northeasterly direction to a point on Route No. 3 at Winona, affording Rushford, Winona and intervening and adjacent communities a reasonable means of communication, each with the other and other places within the state.

Route No. 44.—Beginning at a point on Route No. 9 at Hokah and thence extending in a southwesterly direction to a point on Route No. 20 near Canton, affording Hokah, Caledonia, Canton and intervening and adjacent communities a reasonable means of communication, each with the other and other places within the state.

Route No. 45.—Beginning at a point on the west bank of the St. Croix River at Stillwater and thence extending in a southwesterly direction to a point on the easterly limits of the city of St. Paul, affording Stillwater, Lake Elmo, St. Paul and intervening and adjacent communities a reasonable means of communication, each with the other and other places within the state.

Route No. 46.—Beginning at a point on the west bank of the St. Croix River at Taylors Falls and thence extending in a southwesterly direction to a point on Route No. 1 near Wyoming, affording Taylors Falls, Center City, Wyoming and intervening and adjacent communities a reasonable means of communication, each with the other and other places within the state.

Route No. 47.—Beginning at a point on Route No. 17 at Slayton and thence extending in a westerly direction to a point on Route No. 6 at Pipestone, affording Slayton, Pipestone and intervening and adjacent communities a reasonable means of communication, each with the other and other places within the state.

Route No. 48.—Beginning at a point on Route No. 17 westerly of Granite Falls and thence extending in a westerly direction to a point on Route No. 6 at Canby, affording Granite Falls, Clarkfield, Canby and intervening and adjacent communities a reasonable means of communication, each with the other and other places within the state.

Route No. 49.—Beginning at a point on Route No. 12 easterly of Montevideo and thence extending in a northeasterly direction to a point on Route No. 4 southerly of Willmar, affording Montevideo, Clara City, Willmar and intervening and adjacent communities a reasonable means of communication, each with the other and other places within the state.

Route No. 50.—Beginning at a point on Route No. 20 at Cannon Falls and thence extending in a northwesterly direction to a point on the southerly limits of the city of Minneapolis, affording Cannon Falls, Farmington, Minneapolis and intervening and adjacent communities a reasonable means of communication, each with the other and other places within the state.

Route No. 51.—Beginning at a point on Route No. 5 at Shakopee and thence extending in a northerly direction to a point on Route No. 12 northerly of Shakopee, affording a connection between said Route No. 5 and said Route No. 12.

Route No. 52.—Beginning at a point on Route No. 5 south of the city of Minneapolis and thence extending in a northeasterly direction to a point on the westerly limits of the United States Military reservation at Fort Snelling, affording St. Paul and adjacent communities a reasonable communication with said Route No. 5.

Route No. 53.—Beginning at a point on Route No. 3 at Hastings and thence extending in a northwesterly direction to a point on the southerly limits of the city of South St. Paul, affording Hastings, South St. Paul and intervening and adjacent communities a reasonable means of communication, each with the other and other places within the state.

Route No. 54.—Beginning at a point on Route No. 3 at Elbow Lake and thence extending in a southwesterly direction to a point on Route No. 10 at Herman, affording Elbow Lake, Herman and intervening and adjacent communities a reasonable means of communication, each with the other and other places within the state.

Route No. 55.—Beginning at a point on Route No. 2 northwesterly of Carlton and thence extending in a northerly direction to a point in Cloquet, affording Carlton, Cloquet and intervening and adjacent communities a reasonable means of communication, each with the other and other places within the state.

Route No. 56.—Beginning at a point on Route No. 9 easterly of Austin and thence extending in a northerly direction to a point on Route No. 21 at or near Kenyon, affording Brownsdale, Hayfield, Dodge Center, West Concord, Kenyon and intervening and adjacent communities a reasonable means of communication, each with the other and other places within the state.

Route No. 57.—Beginning at a point in Mantorville and extending in a southerly direction to a point on Route No. 7 southerly of Mantorville, affording Mantorville a reasonable means of communication with said Route No. 7.

Route No. 58.—Beginning at a point on Route No. 20 at Zumbrota and thence extending in a northeasterly direction to a point on Route No. 3 at Red Wing, affording Zumbrota, Red Wing and intervening and adjacent communities a reasonable means of communication, each with the other and other places within the state.

Route No. 59.—Beginning at a point on the boundary line between the states of Minnesota and Iowa southerly of Spring Valley and thence extending in a northerly direction to a point on Route No. 3 at Lake City, affording Spring Valley, Stewartville, Rochester, Zumbro Falls, Lake City and intervening and adjacent communities a reasonable means of communication, each with the other and other places within the state.

Route No. 60.—Beginning at a point on Route No. 1 at Faribault and thence extending in a southwesterly direction to a point on Route No. 7 at or near Madison Lake, affording Faribault, Morristown, Waterville, Madison Lake and intervening and adjacent communities a reasonable means of communication, each with the other and other places within the state.

Route No. 61.—Beginning at a point on Route No. 8 at Deer River and thence extending in a northerly direction to a point on Route No. 4 at or near Big Falls, affording Deer River, Big Falls and intervening and adjacent communities a reasonable means of communication, each with the other and other places within the state.

Route No. 62.—Beginning at a point on Route No. 3 at Anoka and thence extending in a southeasterly direction to a point on the northerly limits of the city of St. Paul, affording Anoka, St. Paul and intervening and adjacent communities a reasonable means of communication, each with the other and other places within the state.

Route No. 63.—Beginning at a point on Route No. 1 southerly of Forest Lake and thence extending in a southwesterly direction to a point on the northerly and easterly limits of the city of Minneapolis, affording a reasonable means of communication between Route No. 1 and Minneapolis.

Route No. 64.—Beginning at a point on Route No. 30 northerly of Fergus Falls and thence extending in a northerly and westerly direction to a point on Route No. 6 southerly of Moorhead, affording Fergus Falls, Rothsay, Barnesville, Moorhead and intervening and adjacent communities a reasonable means of communication, each with the other and other places within the state.

Route No. 65.—Beginning at a point on Route No. 8 at Bagley and thence extending in a northerly and westerly direction to a point on Route No. 32 southerly of Red Lake Falls, affording Bagley, Clearbrook, Gonvick, Gully, Brooks, Terrebonne and intervening and adjacent communities a reasonable means of communication, each with the other and other places within the state.

Route No. 66.—Beginning at a point on Route No. 12 at Montevideo and thence extending in a northwesterly direction to a point on Route No. 26 northerly of Appleton, affording Montevideo, Appleton and intervening and adjacent communities a reasonable means of communication, each with the other and other places within the state.

Route No. 67.—Beginning at a point on Route No. 14 southerly of Echo and thence extending in a northerly and westerly direction to a point on Route No. 17 at or near Granite Falls, affording Echo, Granite Falls and intervening and adjacent communities a reasonable means of communication, each with the other and other places within the state.

Route No. 68.—Beginning at a point on Route No. 14 at Marshall and thence extending in a northwesterly direction to a point on Route No. 6 near Canby, affording Marshall, Minneota, Canby and intervening and adjacent communities a reasonable means of communication, each with the other and other places within the state.

Route No. 69.—Beginning at a point on Route No. 25 at Buffalo and thence extending in a northwesterly direction to a point on Route No. 22 southeasterly of Paynesville, affording Buffalo, Maple Lake, Annandale, Eden Valley, Paynesville and intervening and adjacent communities a reasonable means of communication, each with the other and other places within the state.

Route No. 70.—Beginning at a point on Route No. 7 westerly of New Ulm and thence extending in a northerly direction to a point on Route No. 12 at or near the village of Hector, affording Fort Ridgely, Fairfax, Hector and intervening and adjacent communities a reasonable means of communication, each with the other and other places within the state.

Additional Routes.—Whenever, either by reason of the creation of a new county, or by reason of the change of the county seat of any existing county, any city or village not a county seat at the time of the adoption of this amendment is lawfully constituted the county seat of any county, the legislature is authorized to add to the trunk highway system such additional routes connecting such newly constituted county seats with other county seats and other points in the state.

When after at least seventy-five (75) per cent of the total number of the miles of the routes embraced in the trunk highway system hereinbefore specified shall have been constructed and permanently improved, the legislature shall have authority to add new routes to such trunk highway system; provided, however, that no such new routes shall be added until and unless the funds available for the construction, improvement and maintenance of such additional routes shall be sufficient therefor in addition to the construction, improvement and maintenance of the several routes hereinbefore specifically described.

SECTION 2. There is hereby created a fund which shall be known as the trunk highway sinking fund. Said fund shall consist of the proceeds of any tax imposed on motor vehicles as herein authorized. The moneys in said fund shall be used for the payment of the principal and interest of any bonds which may be issued under the authority of this article; and any moneys in

excess of such requirements shall be transferred to a fund which is hereby created and which shall be known as the trunk highway fund. The trunk highway fund shall be used solely for the purposes specified in section 1 of this article, and when duly authorized by legislative enactment to reimburse any county for the money expended by it subsequent to February 1st, 1919, in permanently improving any road hereinbefore specifically described, in accordance with plans and specifications therefore approved by the commissioner of highways.

SECTION 3. The legislature is hereby authorized to provide, by law, for the taxation of motor vehicles, using the public streets and highways of this state, on a more onerous basis than other personal property; provided, however, that any such tax on motor vehicles shall be in lieu of all other taxes thereon, except wheelage taxes, so-called, which may be imposed by any borough, city or village. Any such law may, in the discretion of the legislature, provide for the exemption from taxation of any motor vehicle owned by a non-resident of the state, and transiently or temporarily using the streets and highways of the state. The proceeds of such tax shall be paid in to said trunk highway sinking fund.

SECTION 4. The legislature may provide by law for the issue and sale of the bonds of the state in such amount as may be necessary to carry out the provisions of section 1 of this article, provided, however, that the amount of bonds which may be issued in any one calendar year shall not exceed, in the aggregate, ten million dollars, par value, and provided, further, the total amount of such bonds issued and unpaid shall not at any time exceed seventy-five million dollars, par value. The proceeds of the sale of such bonds shall be paid into the treasury of the state and credited to the trunk highway fund. Any bonds so issued and sold shall be for a term not exceeding twenty (20) years. They shall not be sold for less than par and accrued interest and shall not bear interest at a greater rate than five per cent per annum. In case the trunk highway sinking fund shall not be adequate to meet the payment of the principal and interest of the bonds authorized by the legislature as hereinbefore provided, the legislature may provide by law for the taxation of all taxable property of the state in an amount sufficient to meet this deficiency, or it may, in its discretion, appropriate to such sinking fund moneys in the state treasury not otherwise appropriated.

SECTION 5. Any and all provisions of the constitution of the state of Minnesota are hereby repealed, inconsistent with the provisions of this article, so far, but only so far, as the same prohibit or limit the power of the legislature to enact laws authorizing or permitting the doing of the things hereinbefore authorized.

ARTICLE XVII.*

SECTION 1. The state and (or) any of its political subdivisions, if and whenever authorized by the legislature, may contract debts and pledge the public credit for and engage in any work reasonably tending to prevent or abate forest fires, including the compulsory clearing and improvement of wild lands (whether belonging to the public or privately owned) and the assessment against such lands of the value of all benefits so conferred and the payment of damages so sustained in excess of such benefits.

SEC. 2. Any and all provisions of the constitution of the state of Minnesota inconsistent with the provisions of this article, are hereby repealed, so far, but only so far, as the same prohibit or limit the power of the legislature to enact laws authorizing or permitting the doing of the things hereinbefore authorized.

*Adopted Nov. 4, 1924.

ARTICLE XVIII.*

SECTION 1. Laws may be enacted for the purpose of encouraging and promoting forestation and reforestation of lands in this state, whether owned by private persons or the public, including the fixing in advance of a definite and limited annual tax on such lands for a term of years and a yield tax at or after the end of such term upon the timber and other forest products so grown, but the taxation of mineral deposits shall not be affected by this amendment.

SEC. 2. Any and all provisions of the constitution of the state of Minnesota, inconsistent with the provisions of this article, are hereby repealed, so far, but only so far, as the same prohibit or limit the power of the legislature to enact laws authorizing or permitting the doing of the things hereinbefore authorized."

SCHEDULE.

Territorial laws valid in change to State organization. SECTION 1. That no inconvenience may arise by reason of a change from a territorial to a permanent state government, it is declared that all rights, actions, prosecutions, judgments, claims and contracts, as well of individuals as of bodies corporate, shall continue as if no change had taken place; and all process which may be issued under the authority of the Territory of Minnesota previous to its admission into the Union of the United States shall be as valid as if issued in the name of the State.

Territorial laws not repugnant to constitution to be in force. SEC. 2. All laws now in force in the Territory of Minnesota not repugnant to this Constitution shall remain in force until they expire by their own limitation, or be altered or repealed by the legislature.

SEC. 3. All fines, penalties or forfeitures accruing to the Territory of Minnesota shall inure to the State.

Civil rights under territorial government secured in the change to State government. SEC. 4. All recognizances heretofore taken, or which may be taken before the change from a territorial to a permanent state government shall remain valid, and shall pass to and may be prosecuted in the name of the State; and all bonds executed to the governor of the Territory, or to any other officer or court in his or their official capacity, shall pass to the governor or state authority and their successors in office, for the uses therein respectively expressed, and may be sued for and recovered accordingly; and all the estate of property, real, personal or mixed, and all judgments, bonds, specialties, choses in action, and claims and debts, of whatsoever description, of the Territory of Minnesota, shall inure to and vest in the State of Minnesota, and may be sued for and recovered in the same manner and to the same extent by the State of Minnesota as the same could have been by the Territory of Minnesota. All criminal prosecutions and penal actions which may have arisen, or which may arise before the change from a territorial to a state government, and which shall then be pending, shall be prosecuted to judgment and execution in the name of the State. All offenses committed against the laws of the Territory of Minnesota, before the change from a territorial to a state government, and which shall not be prosecuted before such change, may be prosecuted in the name and by the authority of the State of Minnesota with like effect as though such change had not taken place, and all penalties incurred shall remain the same as if this Constitution had not been adopted. All actions at law and suits in equity which may be pending in any of the courts of the Territory of Minnesota, at the time of a change from a territorial to a state government, may be continued and transferred to any court of the State which shall have jurisdiction of the subject matter thereof.

*Adopted Nov. 2, 1926.

Territorial officers continued until superseded. SEC. 5. All territorial officers, civil or military, now holding their offices under the authority of the United States, or of the Territory of Minnesota shall continue to hold and exercise their respective offices until they shall be superseded by the authority of the State.

First session of State legislature. SEC. 6. The first session of the legislature of the State of Minnesota shall commence on the first Wednesday of December next, and shall be held at the capitol, in the city of St. Paul.

SEC. 7. The laws regulating the election and qualification of all district, county and precinct officers shall continue and be in force until the legislature shall otherwise provide by law.

Constitution submitted to a vote of the people. SEC. 8. The president of this convention shall, immediately after the adjournment thereof, cause this Constitution to be deposited in the office of the governor of the Territory; and if, after the submission of the same to a vote of the people, as hereinafter provided, it shall appear that it has been adopted by a vote of the people of the State, then the governor shall forward a certified copy of the same, together with an abstract of the votes polled for and against the said Constitution, to the president of the United States, to be by him laid before the Congress of the United States.

Representation to congress. SEC. 9. For the purposes of the first election, the State shall constitute one district, and shall elect three members to the House of Representatives of the United States.

First apportionment into legislative districts. SEC. 10. For the purposes of the first election for members of the State Senate and House of Representatives, the State shall be divided into senatorial and representative districts, as follows, viz.: First district, Washington county; Second district, Ramsey county; Third district, Dakota county; Fourth district, so much of Hennepin county as lies west of the Mississippi; Fifth district, Rice county; Sixth district, Goodhue county; Seventh district, Scott county; Eighth district, Olmsted county; Ninth district, Fillmore county; Tenth district, Houston county; Eleventh district, Winona county; Twelfth district, Wabasha county; Thirteenth district, Mower and Dodge counties; Fourteenth district, Freeborn and Faribault counties; Fifteenth district, Steele and Waseca counties; Sixteenth district, Blue Earth and Le Sueur counties; Seventeenth district, Nicollet and Brown counties; Eighteenth district, Sibley, Renville and McLeod counties; Nineteenth district, Carver and Wright counties; Twentieth district, Benton, Stearns and Meeker counties; Twenty-first district, Morrison, Crow Wing and Mille Lacs counties; Twenty-second district, Cass, Pembina and Todd counties; Twenty-third district, so much of Hennepin county as lies east of the Mississippi; Twenty-fourth district, Sherburne, Anoka and Manomin counties; Twenty-fifth district, Chisago, Pine and Isanti counties; Twenty-sixth district, Buchanan, Carlton, St. Louis, Lake and Itasca counties.

SEC. 11. The counties of Brown, Stearns, Todd, Cass, Pembina and Renville, as applied in the preceding section, shall not be deemed to include any territory west of the State line, but shall be deemed to include all counties and parts of counties east of said line as were created out of the territory of either, at the last session of the legislature.

Apportionment of members. SEC. 12. The senators and representatives at the first election shall be apportioned among the several senatorial and representative districts as follows, to-wit:

1st district.....	2	Senators.....	3	Representatives
2d "	3	"	6	"
3d "	2	"	5	"
4th "	2	"	4	"
5th "	2	"	3	"
6th "	1	"	4	"
7th "	1	"	3	"
8th "	2	"	4	"

9th	"	2	"	6	"
10th	"	2	"	3	"
11th	"	2	"	4	"
12th	"	1	"	3	"
13th	"	2	"	3	"
14th	"	1	"	3	"
15th	"	1	"	4	"
16th	"	1	"	3	"
17th	"	1	"	3	"
18th	"	1	"	3	"
19th	"	1	"	3	"
20th	"	1	"	3	"
21st	"	1	"	1	"
22nd	"	1	"	1	"
23rd	"	1	"	2	"
24th	"	1	"	1	"
25th	"	1	"	1	"
26th	"	1	"	1	"
		37			80

SEC. 13. The returns from the Twenty-second district shall be made to and canvassed by the judges of election at the precinct of Otter Tail City.

Judicial districts. SEC. 14. Until the legislature shall otherwise provide, the State shall be divided into judicial districts as follows, viz.:

The counties of Washington, Chisago, Manomin, Anoka, Isanti, Pine, Buchanan, Carlton, St. Louis and Lake shall constitute the First judicial district.

The county of Ramsey shall constitute the Second judicial district.

The counties of Houston, Winona, Fillmore, Olmsted and Wabasha shall constitute the Third judicial district.

The counties of Hennepin, Carver, Wright, Meeker, Sherburne, Benton, Stearns, Morrison, Crow Wing, Mille Lacs, Itasca, Pembina, Todd and Cass shall constitute the Fourth judicial district.

The counties of Dakota, Goodhue, Scott, Rice, Steele, Waseca, Dodge, Mower and Freeborn shall constitute the Fifth judicial district.

The counties of Le Sueur, Sibley, Nicollet, Blue Earth, Faribault, McLeod, Renville, Brown, and all other counties in the State not included within the other districts, shall constitute the Sixth judicial district.

SEC. 15. Each of the foregoing enumerated judicial districts may, at the first election, elect one prosecuting attorney for the district.

First State election. SEC. 16. Upon the second Tuesday, the thirteenth day of October, 1857, an election shall be held for members of the House of Representatives of the United States, governor, lieutenant governor, supreme and district judges, members of the legislature, and all other officers designated in this Constitution, and also for the submission of this Constitution to the people, for their adoption or rejection.

Voters at the first election. SEC. 17. Upon the day so designated as aforesaid every free white male inhabitant over the age of twenty-one years, who shall have resided within the limits of the State for ten days previous to the day of said election, may vote for all officers to be elected under this Constitution at such election, and also for or against the adoption of this Constitution.

Vote on the constitution. SEC. 18. In voting for or against the adoption of this Constitution, the words, "For Constitution," or "Against Constitution," may be written or printed on the ticket of each voter, but no voter shall vote for or against the Constitution, on a separate ballot from that cast by him for officers to be elected at said election under this Constitution; and if upon the canvass of the vote so polled it shall appear that there was a greater number of votes polled for than against said Constitution, then this Consti-

tution shall be deemed to be adopted as the Constitution of the State of Minnesota, and all the provisions and obligations of this Constitution, and of the schedule thereunto attached, shall thereafter be valid to all intents and purposes as the Constitution of said State.

Election—how conducted. SEC. 19. At said election the polls shall be opened, the election held, returns made, and certificates issued, in all respects as provided by law for opening, closing and conducting elections and making returns of the same, except as hereinbefore specified, and excepting also that polls may be opened and elections held at any point or points in any of the counties where precincts may be established as provided by law, ten days previous to the day of election, not less than ten miles from the place of voting in any established precinct.

Returns of election. SEC. 20. It shall be the duty of the judges and clerks of election, in addition to the returns required by law for each precinct, to forward to the secretary of the Territory, by mail, immediately after the close of the election, a certified copy of the poll book containing the name of each person who has voted in the precinct and the number of votes polled for and against the adoption of this Constitution.

Canvassing returns. SEC. 21. The returns of said election for and against this Constitution, and for all state officers and members of the House of Representatives of the United States, shall be made, and certificates issued in the manner now prescribed by law for returning votes given for delegates to Congress; and the returns for all district officers, judicial, legislative or otherwise, shall be made to the register of deeds of the senior county in each district, in the manner prescribed by law, except as otherwise provided. The returns for all officers elected at large shall be canvassed by the governor of the Territory, assisted by Joseph R. Brown and Thomas J. Galbraith, at the time designated by law for canvassing the vote for delegates to Congress.

SEC. 22. If, upon canvassing the votes for and against the adoption of this Constitution, it shall appear that there has been polled a greater number of votes against than for it, then no certificate of election shall be issued for any State or district officer provided for in this Constitution, and no State organization shall have validity within the limits of the Territory, until otherwise provided for and until a Constitution for a State government shall have been adopted by the people.



CYPRIPEDIUM.—THE MOCCASIN FLOWER.

STATE FLOWER OF MINNESOTA.

MINNESOTA STATE FLOWER

The state flower is the showy pink and white moccasin flower, the largest blossom pictured in the accompanying illustration, and known as the *Cypripedium Spectabile* and the earlier name of *Cypripedium Reginae*.

The state legislature adopted a state flower or floral emblem during February, 1892, on a petition signed by Mrs. A. L. Stebbins of Rochester and other members of the Woman's Auxiliary, Board of World's Fair Managers, urging adoption of the "Wild Lady Slipper or Moccasin Flower," *Cypripedium Calceolus*, which was followed.

Women of the St. Anthony Study Circle, through Mrs. E. C. Chatfield of Minneapolis, announced later that the calceolus was not found in Minnesota and in February, 1902, the legislature changed the designation to the *reginae*.

Thus the *Cypripedium Reginae* became the Minnesota state flower. The name *Cypripedium*, from the Greek words meaning the shoe of Venus, published for this genus in 1737 by Linnaeus, and its common English and American popular names, as Lady's Slipper, Moccasin Flower and Indian Shoe, refer to the saccate and somewhat shoe-like form of the most conspicuous petal (in this *Orchis* family called the lip) of the flower. The plants grow preferably in cool and moist woods and in bogs, flowering from May to July. The *reginae* is one of six species found in Minnesota.

NOTE.—Minnesota has fourteen genera, including forty-one species, of the *Orchis* family, to which the *Cypripediums* belong. In total, 1,583 species of flowering plants, and sixty-eight ferns and their allies, making together 1,650 species, were tabulated, as known to grow without cultivation in this state, by Warren Upham in the Catalogue of the Flora of Minnesota, published in the Twelfth Annual Report of the Geological and Natural History Survey for the year 1883 (193 pages, with a map showing the areas of forest and prairie). Within the basin of the Minnesota river, according to the report in 1892 by Prof. Conway MacMillan, the state botanist, 1,174 species and varieties of flowering plants, including all our *Cypripediums*, are known and have been collected for the Herbarium of the State University. The State Flower is thus chosen from among more than a thousand others which bloom on our prairies, in the northern woods, in their cool bogs, and in our streams and lakes.

ACT OF ADMISSION INTO THE UNION

An Act for the admission of Minnesota into the Union.
[Passed May 11, 1858.]

WHEREAS, An act of Congress was passed February twenty-sixth, eighteen hundred and fifty-seven, entitled "An act to authorize the people of the Territory of Minnesota to form a constitution and state government preparatory to their admission into the Union on an equal footing with the original states"; and, whereas, the people of said Territory did, on the twenty-ninth day of August, eighteen hundred and fifty-seven, by delegates elected for that purpose, form for themselves a constitution and state government, which is republican in form, and was ratified and adopted by the people at an election held on the thirteenth day of October, eighteen hundred and fifty-seven, for that purpose; therefore,

Be it enacted by the Senate and House of Representatives of the United States of America, in Congress assembled, That the State of Minnesota shall be one, and is hereby declared to be one, of the United States of America, and admitted into the Union on an equal footing with the original states in all respects whatever.

SEC. 2. *And be it further enacted, That said State shall be entitled to two representatives in Congress, until the next apportionment of representatives among the several states.*

SEC. 3. *And be it further enacted, That from and after the admission of the State of Minnesota, as hereinbefore provided, all the laws of the United States which are not locally inapplicable shall have the same force and effect within that State as in other States of the Union; and the said State is hereby constituted a judicial district of the United States, within which a district court, with like powers and jurisdiction as the district court of the United States for the district of Iowa, shall be established; the judge, attorney and marshal of the United States of the said district of Minnesota shall reside within the same, and shall be entitled to the same compensation as the judge, attorney and marshal of the district of Iowa; and in all cases of appeal or writ of error heretofore prosecuted and now pending in the supreme court of the United States, upon any record from the supreme court of Minnesota Territory, the mandate of execution or order of further proceedings shall be directed by the supreme court of the United States to the district court of the United States for the district of Minnesota, or to the supreme court of the State of Minnesota, as the nature of such appeal or writ of error may require; and each of those courts shall be the successor of the supreme court of Minnesota Territory, as to all such cases, with full power to hear and determine the same, and to ward mesne or final process therein.*

THE DECLARATION OF INDEPENDENCE

IN CONGRESS, JULY 4, 1776.

THE UNANIMOUS DECLARATION OF THE THIRTEEN UNITED STATES OF AMERICA.

WHEN, in the course of human events, it becomes necessary for one people to dissolve the political bands which have connected them with another, and to assume, among the powers of the earth, the separate and equal station to which the laws of nature and of nature's God entitle them, a decent respect to the opinions of mankind requires that they should declare the causes which impel them to the separation.

We hold these truths to be self-evident: that all men are created equal; that they are endowed, by their Creator, with certain unalienable rights; that among these are life, liberty, and the pursuit of happiness. That to secure these rights, governments are instituted among men, deriving their just powers from the consent of the governed; that whenever any form of government becomes destructive to these ends, it is the right of the people to alter or to abolish it, and to institute a new government, laying its foundation on such principles and organizing its powers in such form as to them shall seem most likely to effect their safety and happiness. Prudence, indeed, will dictate that governments long established should not be changed for light and transient causes; and, accordingly, all experience hath shown that mankind are more disposed to suffer while evils are sufferable than to right themselves by abolishing the forms to which they are accustomed. But when a long train of abuses and usurpations, pursuing invariably the same object, evinces a design to reduce them under absolute despotism, it is their right, it is their duty to throw off such government, and to provide new guards for their future security. Such has been the patient sufferance of these colonies; and such is now the necessity which constrains them to alter their former systems of government. The history of the present king of Great Britain is a history of repeated injuries and usurpations, all having in direct object the establishment of an absolute tyranny over these states. To prove this, let facts be submitted to a candid world.

He has refused his assent to laws the most wholesome and necessary for the public good.

He has forbidden his governors to pass laws of immediate and pressing importance, unless suspended in their operation till his assent should be obtained; and when so suspended, he has utterly neglected to attend to them.

He has refused to pass other laws for the accommodation of large districts of people, unless those people would relinquish the right of representation in the legislature—a right inestimable to them and formidable to tyrants only.

He has called together legislative bodies at places unusual, uncomfortable and distant from the repository of their public records, for the sole purpose of fatiguing them into compliance with his measures.

He has dissolved representative houses repeatedly, for opposing, with manly firmness, his invasions on the rights of the people.

He has refused for a long time after such dissolutions to cause others to be elected; whereby the legislative powers, incapable of annihilation, have returned to the people at large, for their exercise, the State remaining, in the meantime, exposed to all the dangers of invasion from without and convulsions within.

He has endeavored to prevent the population of these States; for that purpose obstructing the laws for naturalization of foreigners; refusing to pass

others to encourage their migration hither, and raising the conditions of new appropriations of lands.

He has obstructed the administration of justice, by refusing his assent to laws for establishing judiciary powers.

He has made judges dependent on his will alone for the tenure of their offices, and the amount and payment of their salaries.

He has erected a multitude of new offices, and sent hither swarms of officers to harass our people and eat out their substance.

He has kept among us, in times of peace, standing armies, without the consent of our legislatures.

He has affected to render the military independent of, and superior to, the civil power.

He has combined with others to subject us to a jurisdiction foreign to our constitution, and unacknowledged by our laws; giving his assent to their acts of pretended legislation:

For quartering large bodies of armed troops among us:

For protecting them, by a mock trial, from punishment for any murders which they should commit on the inhabitants of these states:

For cutting off our trade with all parts of the world:

For imposing taxes on us without our consent:

For depriving us, in many cases, of the benefits of trial by jury:

For transporting us beyond seas to be tried for pretended offenses:

For abolishing the free system of English laws in a neighboring province, establishing therein an arbitrary government, and enlarging its boundaries, so as to render it at once an example and fit instrument for introducing the same absolute rule into these colonies:

For taking away our charters, abolishing our most valuable laws, and altering, fundamentally, the forms of our government:

For suspending our own legislatures, and declaring themselves invested with power to legislate for us in all cases whatsoever.

He has abdicated government here by declaring us out of his protection, and waging war against us.

He has plundered our seas, ravaged our coasts, burnt our towns, and destroyed the lives of our people.

He is at this time transporting large armies of foreign mercenaries to complete the works of death, desolation, and tyranny, already begun with circumstances of cruelty and perfidy scarcely paralleled in the most barbarous ages, and totally unworthy the head of a civilized nation.

He has constrained our fellow citizens, taken captive on the high seas, to bear arms against their country, to become the executioners of their friends and brethren, or to fall themselves by their hands.

He has incited domestic insurrections among us, and has endeavored to bring on the inhabitants of our frontiers the merciless Indian savages, whose known rule of warfare is an undistinguished destruction of all ages, sexes and conditions.

In every stage of these oppressions we have petitioned for redress in the most humble terms; our repeated petitions have been answered only by repeated injury. A prince, whose character is thus marked by every act which may define a tyrant, is unfit to be the ruler of a free people.

Nor have we been wanting in attentions to our British brethren. We have warned them, from time to time, of attempts by their legislature to extend an unwarrantable jurisdiction over us. We have reminded them of the circumstances of our emigration and settlement here. We have appealed to their native justice and magnanimity, and we have conjured them by the ties of our common kindred to disavow these usurpations, which would inevitably interrupt our connections and correspondence. They, too, have been deaf to the voice of justice and of consanguinity. We must, therefore, acquiesce in the necessity which denounces our separation, and hold them, as we hold the rest of mankind—enemies in war, in peace, friends.

We, therefore, the representatives of the UNITED STATES OF AMERICA, in general congress assembled, appealing to the Supreme Judge of the world for

the rectitude of our intentions, do, in the name and by the authority of the good people of these colonies, solemnly publish and declare, That these United Colonies are, and of right ought to be **FREE AND INDEPENDENT STATES**; that they are absolved from all allegiance to the British crown, and all political connection between them and the State of Great Britain is, and ought to be, totally dissolved; and that, as **FREE AND INDEPENDENT STATES**, they have full power to levy war, conclude peace, contract alliances, establish commerce, and to do all other acts and things which **INDEPENDENT STATES** may of right do. And for the support of this Declaration, with a firm reliance on the protection of **DIVINE PROVIDENCE**, we mutually pledge to each other our lives, our fortunes, and our sacred honor.

JOHN HANCOCK.

New Hampshire—Josiah Bartlett, William Whipple, Matthew Thornton.

Massachusetts Bay—Samuel Adams, John Adams, Robert Treat Paine, Elbridge Gerry.

Rhode Island, Etc.—Stephen Hopkins, William Ellery.

Connecticut—Roger Sherman, Samuel Huntington, William Williams, Oliver Wolcott.

New York—William Floyd, Philip Livingston, Francis Lewis, Lewis Morris.

New Jersey—Richard Stockton, John Witherspoon, Francis Hopkinson, John Hart, Abraham Clark.

Pennsylvania—Robert Morris, Benjamin Rush, Benjamin Franklin, John Morton, George Clymer, James Smith, George Taylor, James Wilson, George Ross.

Delaware—Caesar Rodney, George Read, Thos. McKean.

Maryland—Samuel Chase, William Paca, Thomas Stone, Charles Carroll of Carrollton.

Virginia—George Wythe, Richard Henry Lee, Thomas Jefferson, Benjamin Harrison, Thomas Nelson, Jr., Francis Lightfoot Lee, Carter Braxton.

North Carolina—William Hooper, Joseph Hewes, John Penn.

South Carolina—Edward Rutledge, Thomas Hayward, Jr., Thos. Lynch, Jr., Arthur Middleton.

Georgia—Button Gwinnett, Lyman Hall, George Walton.

THE ARTICLES OF CONFEDERATION

IN CONGRESS, JULY 9, 1778.

Articles of Confederation and Perpetual Union between the States of New Hampshire, Massachusetts Bay, Rhode Island and Providence Plantations, Connecticut, New York, New Jersey, Pennsylvania, Delaware, Maryland, Virginia, North Carolina, South Carolina and Georgia.

ARTICLE 1. The style of this confederacy shall be "THE UNITED STATES OF AMERICA."

ART. 2. Each state retains its sovereignty, freedom, and independence, and every power, jurisdiction, and right, which is not by this confederation expressly delegated to the United States in Congress assembled.

ART. 3. The said states hereby severally enter into a firm league of friendship with each other for their common defense, the security of their liberties, and their mutual, and general welfare, binding themselves to assist each other against all force offered to or attacks made upon them, or any of them, on account of religion, sovereignty, trade, or any other pretence whatever.

ART. 4. § 1. The better to secure and perpetuate mutual friendship and intercourse among the people of the different states in this Union, the free inhabitants of each of these states (paupers, vagabonds, and fugitives from justice excepted) shall be entitled to all privileges and immunities of free citizens in the several states, and the people of each state shall have free ingress and egress to and from any other state, and shall enjoy therein all the privileges of trade and commerce, subject to the same duties, impositions and restrictions as the inhabitants thereof respectively; *provided*, that such restrictions shall not extend so far as to prevent the removal of property imported into any state, to any other state of which the owner is an inhabitant; *provided, also*, that no imposition, duties, or restriction shall be laid by any state on the property of the United States, or either of them.

§ 2. If any person guilty of, or charged with, treason, felony, or other high misdemeanor, in any state, shall flee from justice, and be found in any of the United States, he shall, upon the demand of the governor or executive power of the state from which he fled, be delivered up and removed to the state having jurisdiction of his offense.

§ 3. Full faith and credit shall be given in each of these states to the records, acts and judicial proceedings of the courts and magistrates of every other state.

ART. 5. § 1. For the more convenient management of the general interests of the United States, delegates shall be annually appointed in such manner as the legislature of each state shall direct, to meet in congress on the first Monday in November, of every year, with a power reserved to each state to recall its delegates, or any of them, at any time within the year, and to send others in their stead, for the remainder of the year.

§ 2. No state shall be represented in congress by less than two, nor more than seven, members; and no person shall be capable of being a delegate for more than three years, in any term of six years: nor shall any person, being a delegate, be capable of holding any office under the United States, for which he, or any other for his benefit, receives any salary, fees, or emoluments of any kind.

§ 3. Each state shall maintain its own delegates in a meeting of the states, and while they act as members of the committee of these states.

§ 4. In determining questions in the United States in congress assembled, each state shall have one vote.

§ 5. Freedom of speech and debate in congress shall not be impeached or questioned in any court or place out of congress, and the members of congress shall be protected in their persons from arrests and imprisonments during the time of their going to and from, and attendance on, congress, except for treason, felony, or breach of the peace.

ART. 6. § 1. No state, without the consent of the United States in congress assembled, shall send any embassy to, or receive any embassy from, or enter into any conference, agreement, alliance or treaty with, any kind, prince or state; nor shall any person holding any office of profit or trust under the United States, or any of them, accept any present, emolument, office, or title of any kind whatever from any king, prince, or foreign state; nor shall the United States in congress assembled, or any of them, grant any title of nobility.

§ 2. No two or more states shall enter into any treaty, confederation, or alliance whatever, between them, without the consent of the United States in congress assembled, specifying accurately the purposes for which the same is to be entered into, and how long it shall continue.

§ 3. No state shall lay any imposts or duties which may interfere with any stipulations in treaties entered into by the United States, in congress assembled, with any king, prince, or state, in pursuance of any treaties already proposed by congress to the courts of France and Spain.

§ 4. No vessels of war shall be kept up in time of peace by any state, except such number only as shall be deemed necessary by the United States in congress assembled, for the defense of such state, or its trade; nor shall any body or forces be kept up by any state, in time of peace, except such number only as, in the judgment of the United States in congress assembled, shall be deemed requisite to garrison the forts necessary for the defense of such state; but every state shall always keep up a well regulated and disciplined militia, sufficiently armed and accoutered, and shall provide and constantly have ready for use, in public stores, a due number of field pieces and tents, and a proper quantity of arms, ammunition and camp equipage.

§ 5. No state shall engage in any war without the consent of the United States in congress assembled, unless such state be actually invaded by enemies, or shall have received certain advice of a resolution being formed by some nation of Indians to invade such state, and the danger is so imminent as not to admit a delay till the United States in congress assembled can be consulted; nor shall any state grant commissions to any ships or vessels of war, nor letters of marque or reprisal, except it be after a declaration of war by the United States in congress assembled, and then only against the kingdom or state, and the subjects thereof, against which war has been so declared, and under such regulations as shall be established by the United States in congress assembled, unless such state be infested by pirates, in which case vessels of war may be fitted out for that occasion, and kept so long as the danger shall continue, or until the United States in congress assembled shall determine otherwise.

ART. 7. When land forces are raised by any state for the common defense, all officers of or under the rank of colonel shall be appointed by the legislature of each state, respectively, by whom such forces shall be raised, or in such manner as such state shall direct, and all vacancies shall be filled up by the state which first made the appointment.

ART. 8. All charges of war, and all other expenses that shall be incurred for the common defense or general welfare, and allowed by the United States in congress assembled, shall be defrayed out of a common treasury, which shall be supplied by the several states, in proportion to the value of all lands within each state, granted to or surveyed for any person, as such land and the buildings and improvements thereon shall be estimated, according to such mode as the United States in congress assembled shall, from time to time, direct and

appoint. The taxes for paying that proportion shall be laid and levied by the authority and direction of the legislatures of the several states within the time agreed upon by the United States in congress assembled.

ART. 9. § 1. The United States in congress assembled shall have the sole and exclusive right and power of determining on peace and war, except in the cases mentioned in the sixth article; of sending and receiving ambassadors, entering into treaties and alliances; *provided*, that no treaty of commerce shall be made whereby the legislative power of the respective states shall be restrained from imposing such imposts and duties on foreigners as their own people are subjected to, or from prohibiting the exportation or importation of any species of goods or commodities whatsoever; of establishing rules for deciding in all cases what captures on land or water shall be legal, and in what manner prizes taken by land or naval forces in the service of the United States shall be divided or appropriated; of granting letters of marque and reprisal in times of peace; appointing courts for the trial of piracies and felonies committed on the high seas, and establishing courts for receiving and determining finally appeals in all cases of captures; *provided*, that no member of congress shall be appointed a judge of any of the said courts.

§ 2. The United States in congress assembled shall also be the last resort on appeal in all disputes and differences now subsisting, or that may hereafter arise, between two or more states concerning boundary, jurisdiction, or any other cause whatever; which authority shall always be exercised in the manner following: Whenever the legislative or executive authority or lawful agent of any state in controversy with another shall present a petition to congress, stating the matter in question, and praying for a hearing, notice thereof shall be given by order of congress to the legislative or executive authority of the other state in controversy, and a day assigned for the appearance of the parties by their lawful agents, who shall then be directed to appoint, by joint consent, commissioners or judges to constitute a court for hearing and determining the matter in question; but if they cannot agree, congress shall name three persons out of each of the United States, and from the list of such persons each party shall alternately strike out one, the petitioners beginning, until the number shall be reduced to thirteen; and from that number not less than seven nor more than nine names, as congress shall direct, shall, in the presence of congress, be drawn out by lot; the persons whose names shall be so drawn, or any five of them, shall be commissioners or judges to hear and finally determine the controversy, so always as a major part of the judges who shall hear the cause shall agree in the determination; and if either party shall neglect to attend at the day appointed, without showing reasons which congress shall judge sufficient, or being present shall refuse to strike, the congress shall proceed to nominate three persons out of each state, and the secretary of congress shall strike in behalf of such party absent or refusing; and the judgment and sentence of the court, to be appointed in the manner before described, shall be final and conclusive; and if any of the parties shall refuse to submit to the authority of such court, or to appear to defend their claim or cause, the court shall nevertheless proceed to pronounce sentence or judgment, which shall in like manner be final and decisive; the judgment or sentence and other proceedings being in either case transmitted to congress and lodged among the acts of congress, for the security of the parties concerned; *provided*, that every commissioner, before he sits in judgment, shall take an oath, to be administered by one of the judges of the supreme or superior court of the state where the cause shall be tried, "well and truly to hear and determine the matter in question, according to the best of his judgment, without favor, affection, or hope of reward"; *provided*, also, that no state shall be deprived of territory for the benefit of the United States.

§ 3. All controversies concerning the private right of soil claimed under different grants of two or more states, whose jurisdiction, as they may respect such lands, and the states which passed such grants are adjusted, the said grants or either of them being at the same time claimed to have originated antecedent to such settlement of jurisdiction, shall, on the petition of either party to the

congress of the United States, be finally determined, as near as may be, in the same manner as is before prescribed for deciding disputes respecting territorial jurisdiction between different states.

§ 4. The United States in congress assembled shall also have the sole and exclusive right and power of regulating the alloy and value of coin struck by their own authority, or by that of the respective states; fixing the standards of weights and measures, throughout the United States; regulating the trade and managing all affairs with the Indians, not members of any of the states; *provided*, that the legislative right of any state, within its own limits, be not infringed or violated; establishing and regulating postoffices from one state to another, throughout all the United States, and exacting such postage on the papers passing through the same as may be requisite to defray the expenses of the said office; appointing all officers of the land forces in the service of the United States, excepting regimental officers; appointing all the officers of the naval forces, and commissioning all officers whatever in the service of the United States; making rules for the government and regulation of the said land and naval forces, and directing their operations.

§ 5. The United States in congress assembled shall have authority to appoint a committee, to sit in the recess of congress, to be denominated "*A Committee of the States*," and to consist of one delegate from each state; and to appoint such other committees and civil officers as may be necessary for managing the general affairs of the United States under their direction; to appoint one of their number to preside; *provided*, that no person be allowed to serve in the office of president more than one year in any term of three years; to ascertain the necessary sums of money to be raised for the service of the United States, and to appropriate and apply the same for defraying the public expenses; to borrow money or emit bills on the credit of the United States, transmitting every half year to the respective states an account of the sums of money so borrowed or emitted; to build and equip a navy; to agree upon the number of land forces, and to make requisitions from each state for its quota, in proportion to the number of white inhabitants in such state, which requisition shall be binding; and thereupon the legislature of each state shall appoint the regimental officers, raise the men, and clothe, arm and equip them, in a soldier-like manner, at the expense of the United States; and the officers and men so clothed, armed and equipped shall march to the place appointed, and within the time agreed on by the United States in congress assembled; but if the United States in congress assembled shall, on consideration of circumstances, judge proper that any state should not raise men, or should raise a smaller number than its quota, and that any other state should raise a greater number of men than the quota thereof, such extra number shall be raised, officered, clothed, armed and equipped in the same manner as the quota of such state, unless the legislature of such state shall judge that such extra number cannot be safely spared out of the same, in which case they shall raise, officer, clothe, arm and equip as many of such extra number as they judge can be safely spared, and the officers and men so clothed, armed, and equipped shall march to the place appointed, and within the time agreed on by the United States in congress assembled.

§ 6. The United States in congress assembled shall never engage in a war, nor grant letters of marque and reprisal in time of peace, nor enter into any treaties or alliances, nor coin money, nor regulate the value thereof, nor ascertain the sums and expenses necessary for the defense and welfare of the United States, or any of them, nor emit bills, nor borrow money on the credit of the United States, nor appropriate money, nor agree upon the number of vessels of war to be built or purchased, or the number of land or sea forces to be raised, nor appoint a commander-in-chief of the army or navy, unless nine states assent to the same; nor shall a question on any other point, except for adjourning from day to day, be determined, unless by the votes of a majority of the United States in congress assembled.

§ 7. The congress of the United States shall have power to adjourn to any time within the year, and to any place within the United States, so that no period of adjournment be for a longer duration than the space of six months, and shall

publish the journal of their proceedings monthly, except such parts thereof relating to treaties, alliances, or military operations as in their judgment require secrecy; and the yeas and nays of the delegates of each state, on any question, shall be entered on the journal, when it is desired by any delegate; and the delegates of a state, or any of them, at his or their request, shall be furnished with a transcript of the said journal, except such parts as are above excepted, to lay before the legislatures of the several states.

ART. 10. The committee of the states, or any nine of them, shall be authorized to execute, in the recess of congress, such of the powers of congress as the United States in congress assembled, by the consent of nine states, shall, from time to time, think expedient to vest them with; *provided*, that no power be delegated to the said committee, for the exercise of which, by the articles of confederation, the voice of nine states, in the congress of the United States assembled, is requisite.

ART. 11. Canada acceding to this confederation, and joining in the measures of the United States, shall be admitted into and entitled to all the advantages of this Union; but no other colony shall be admitted into the same, unless such admission be agreed to by nine states.

ART. 12. All bills of credit emitted, moneys borrowed, and debts contracted by or under the authority of congress, before the assembling of the United States, in pursuance of the present confederation, shall be deemed and considered as a charge against the United States, for payment and satisfaction whereof the said United States and the public faith are hereby solemnly pledged.

ART. 13. Every state shall abide by the determination of the United States in congress assembled, on all questions which by this confederation are submitted to them. And the articles of this confederation shall be inviolably observed by every state, and the Union shall be perpetual; nor shall any alteration at any time hereafter be made in any of them, unless such alteration be agreed to in a congress of the United States, and be afterward confirmed by the legislature of every state.

And whereas, it has pleased the great Governor of the world to incline the hearts of the legislatures we respectively represent in congress to approve of and to authorize us to ratify the said articles of confederation and perpetual union, Know ye, that we, the undersigned delegates, by virtue of the power and authority to us given for that purpose, do by these presents, in the name and in behalf of our respective constituents, fully and entirely ratify and confirm each and every of the said articles of confederation and perpetual union, and all and singular the matters and things therein contained. And we do further solemnly plight and engage the faith of our respective constituents, that they shall abide by the determinations of the United States in congress assembled, on all questions which by the said confederation are submitted to them; and that the articles thereof shall be inviolably observed by the states we respectively represent, and that the Union shall be perpetual. In witness whereof, we have hereunto set our hands in congress.

Done at Philadelphia, in the State of Pennsylvania, the ninth day of July, in the year of our Lord one thousand seven hundred and seventy-eight, and in the third year of the Independence of America.

Ratified by the States of New Hampshire, Massachusetts Bay, Rhode Island and Providence Plantations, Connecticut, New York, New Jersey, Pennsylvania, Delaware, Maryland, Virginia, North Carolina, South Carolina, Georgia.

CONSTITUTION OF THE UNITED STATES

ARTICLE I.

SECTION—

1. Of the legislative power.
2. House of representatives; qualification of members; apportionment of representatives and direct taxes; census; first apportionment; vacancies; officers of the house; impeachments.
3. Senate, classification of senators; qualifications of; vice president to preside; other officers; trial of impeachments.
4. Election of members of congress; meetings of congress.
5. Powers of each house; expulsion of members; journal; adjournments.
6. Compensation and privileges; disabilities of members.
7. Revenue bills; passage and approval of bills; orders and resolutions.
8. General powers of congress.
9. Certain limitations of the powers of congress.
10. Limitation of the powers of individual states.

ARTICLE II.

1. Of the executive powers; electors, how and when chosen; qualifications of president; when powers of, to devolve upon vice president; compensation and oath of president.

SECTION—

2. Powers and duties of president; making of treaties; power of appointment.
3. Other powers and duties.
4. Officers liable to impeachment.

ARTICLE III.

1. Of the judicial power.
2. Extent of the judicial power; jurisdiction of the supreme court; trials for crimes.
3. Treason defined; trial for and punishment.

ARTICLE IV.

1. Effect of public acts, records, etc., of each state.
2. Citizenship; fugitives from justice and from service to be delivered up.
3. Admission of new states; power of congress over territory.
4. Republican form of government guaranteed to the several states; protection from invasion or domestic violence.

ARTICLE V.

1. How constitution may be amended.

ARTICLE VI.

1. Of the public debt; constitution to be supreme law of the land; constitutional oath of office; religious tests prohibited.

ARTICLE VII.

1. Ratification of constitution.

AMENDMENTS

ARTICLE—

1. Religious freedom; freedom of speech and of the press; right of petition.
2. Right to bear arms.
3. Quartering of soldiers.
4. Unreasonable searches and seizures; search warrants.
5. Rights of persons charged with crimes; taking of private property.
6. Trials in criminal cases and rights of the accused.
7. Trials by jury in civil cases.
8. Excessive bail, fines and punishments.
9. Rights of the people.
10. Of powers reserved to the states.
11. Extent of judicial powers.

ARTICLE—

12. Manner of electing president and vice president; qualification of vice president.
13. Prohibition of slavery.
14. Citizenship; security of persons and property; apportionment of representatives; who prohibited from holding office; validity of the public debt; what obligation to be void.
15. Right of citizens to vote.
16. Income tax.
17. Election of United States senators.
18. Prohibition of the liquor traffic.
19. Women's suffrage.

Preamble. We, the people of the United States, in order to form a more perfect union, establish justice, insure domestic tranquillity, provide for the common defense, promote the general welfare, and secure the blessings of liberty to ourselves and our posterity, do ordain and establish this Constitution for the United States of America.

ARTICLE I.

SECTION 1. All legislative powers herein granted shall be vested in a congress of the United States, which shall consist of a senate and a house of representatives.

SEC. 2. The house of representatives shall be composed of members chosen every second year by the people of the several states, and the electors in each

state shall have the qualifications requisite for electors of the most numerous branch of the state legislature.

No person shall be a representative who shall not have attained to the age of twenty-five years and been seven years a citizen of the United States, and who shall not, when elected, be an inhabitant of that state in which he shall be chosen.

Representatives and direct taxes shall be apportioned among the several states which may be included within this Union according to their respective numbers, which shall be determined by adding to the whole number of free persons, including those bound to service for a term of years, and excluding Indians not taxed, three-fifths of all other persons. The actual enumeration shall be made within three years after the first meeting of the Congress of the United States, and within every subsequent term of ten years, in such manner as they shall by law direct. The number of representatives shall not exceed one for every 30,000, but each state shall have at least one representative; and until such enumeration shall be made, the State of New Hampshire shall be entitled to choose 3; Massachusetts, 8; Rhode Island and Providence Plantations, 1; Connecticut, 5; New York, 6; New Jersey, 4; Pennsylvania, 8; Delaware, 1; Maryland, 6; Virginia, 10; North Carolina, 5; South Carolina, 5; Georgia, 3.

When vacancies happen in the representation from any state the executive authority thereof shall issue writs of election to fill such vacancies.

The house of representatives shall choose their speaker and other officers, and shall have the sole power of impeachment.

*SEC. 3. The Senate of the United States shall be composed of two senators from each state, elected by the people thereof, for six years; and each senator shall have one vote. The electors in each state shall have the qualifications requisite for electors of the most numerous branch of the state legislatures.

Immediately after they shall be assembled in consequence of the first election, they shall be divided, as equally as may be, into three classes. The seats of the senators of the first class shall be vacated at the expiration of the second year; of the second class at the expiration of the fourth year; and of the third class at the expiration of the sixth year, so that one-third may be chosen every second year. *When vacancies happen in the representation of any state in the Senate, the executive authority of such state shall issue writs of election to fill such vacancies: Provided, that the legislature of any state may empower the executive thereof to make temporary appointments until the people fill the vacancies by election as the legislature may direct.

No person shall be a senator who shall not have attained to the age of thirty years, and been nine years a citizen of the United States, and who shall not, when elected, be an inhabitant of that state for which he shall be chosen.

The vice president of the United States shall be president of the senate, but shall have no vote unless they be equally divided.

The senate shall choose their own officers, and also a president *pro tempore*, in the absence of the vice president, or when he shall exercise the office of president of the United States.

The senate shall have the sole power to try all impeachments.

When sitting for that purpose they shall be on oath or affirmation. When the president of the United States is tried, the chief justice shall preside; and no person shall be convicted without the concurrence of two-thirds of the members present.

Judgment in cases of impeachment shall not extend further than to removal from office, and disqualification to hold and enjoy any office of honor, trust or profit under the United States; but the party convicted shall nevertheless be liable and subject to indictment, trial, judgment, and punishment according to law.

*Amendments ratified 1913. See Amendment No. 17.

SEC. 4. The times, places and manner of holding elections for senators and representatives shall be prescribed in each state by the legislature thereof; but the Congress may at any time by law make or alter such regulations, except as to the places of choosing senators.

The Congress shall assemble at least once in every year, and such meetings shall be on the first Monday in December, unless they shall, by law, appoint a different day.

SEC. 5. Each house shall be the judge of the election returns and qualifications of its own members, and a majority of each shall constitute a quorum to do business; but a smaller number may adjourn from day to day, and may be authorized to compel the attendance of absent members, in such manner and under such penalties as each house may provide.

Each house may determine the rules of its proceedings, punish its members for disorderly behavior, and, with the concurrence of two-thirds, expel a member.

Each house shall keep a journal of its proceedings, and from time to time publish the same; excepting such parts as may in their judgment require secrecy; and the yeas and nays of the members of either house on any question shall, at the desire of one-fifth of those present, be entered on the journal.

Neither house, during the session of congress, shall, without the consent of the other, adjourn for more than three days, nor to any other place than that in which the two houses shall be sitting.

SEC. 6. The senators and representatives shall receive a compensation for their services, to be ascertained by law and paid out of the treasury of the United States. They shall, in all cases except treason, felony, and breach of the peace, be privileged from arrest during their attendance at the session of their respective houses, and in going to and returning from the same; and for any speech or debate in either house they shall not be questioned in any other place.

No senator or representative shall, during the time for which he was elected, be appointed to any civil office under the authority of the United States which shall have been created or the emoluments whereof shall have been increased during such time; and no person holding any office under the United States shall be a member of either house during his continuance in office.

SEC. 7. All bills for raising revenue shall originate in the house of representatives, but the senate may propose or concur with amendments, as on other bills.

Every bill which shall have passed the house of representatives and the senate shall, before it becomes a law, be presented to the president of the United States; if he approve, he shall sign it; but if not, he shall return it, with his objections, to that house in which it shall have originated, who shall enter the objections at large on their journal, and proceed to reconsider it. If, after such reconsideration, two-thirds of that house shall agree to pass the bill, it shall be sent, together with the objections, to the other house, by which it shall likewise be reconsidered, and, if approved by two-thirds of that house, it shall become a law. But in all cases the votes of both houses shall be determined by yeas and nays, and the names of the persons voting for and against the bill shall be entered on the journal of each house respectively. If any bill shall not be returned by the president within ten days (Sundays excepted) after it shall have been presented to him, the same shall be a law in like manner as if he had signed it, unless the Congress by their adjournment prevent its return; in which case it shall not be a law.

Every order, resolution, or vote to which the concurrence of the senate and house of representatives may be necessary (except on a question of adjournment) shall be presented to the president of the United States, and, before the same shall take effect, shall be approved by him, or being disapproved by him, shall be repassed by two-thirds of the senate and house of representatives, according to the rules and limitations prescribed in the case of a bill.

SEC. 8. The Congress shall have power:

To lay and collect taxes, duties, imposts, and excises, to pay the debts and provide for the common defense and general welfare of the United States; but all duties, imposts and excises shall be uniform throughout the United States;

To borrow money on the credit of the United States;

To regulate commerce with foreign nations, and among the several states, and with the Indian tribes;

To establish a uniform rule of naturalization and uniform laws on the subject of bankruptcies throughout the United States;

To coin money, regulate the value thereof and of foreign coin, and fix the standard of weights and measures;

To provide for the punishment of counterfeiting the securities and current coin of the United States;

To establish postoffices and post roads;

To promote the progress of science and useful arts, by securing for limited times, to authors and inventors, the exclusive right to their respective writings and discoveries;

To constitute tribunals inferior to the supreme court;

To define and punish piracies and felonies committed on the high seas, and offenses, against the laws of nations;

To declare war, grant letters of marque and reprisal, and make rules concerning captures on land and water;

To raise and support armies; but no appropriation of money to that use shall be for a longer term than two years;

To provide and maintain a navy;

To make rules for the government and regulation of the land and naval forces;

To provide for calling forth the militia to execute the laws of the Union, suppress insurrections and repel invasions;

To provide for organizing, arming and disciplining the militia, and for governing such part of them as may be employed in the Service of the United States, reserving to the states, respectively, the appointment of the officers and the authority of training the militia according to the discipline prescribed by Congress;

To exercise exclusive legislation in all cases whatsoever over such district (not exceeding ten miles square) as may, by cession of particular states and the acceptance of Congress, become the seat of the government of the United States; and to exercise like authority over all places purchased by the consent of the legislature of the state in which the same shall be, for the erection of forts, magazines, arsenals, dock yards, and other needful buildings; and

To make all laws which shall be necessary and proper for carrying into execution the foregoing powers, and all other powers vested by this Constitution in the government of the United States, or in any department or officer thereof.

SEC. 9. The migration or importation of such persons as any of the states now existing shall think proper to admit shall not be prohibited by the Congress prior to the year one thousand eight hundred and eight; but a tax or duty may be imposed on such importation, not exceeding ten dollars for each person.

The privilege of the writ of *habeas corpus* shall not be suspended unless when, in case of rebellion or invasion, the public safety may require it.

No bill of attainder, or *ex post facto* law, shall be passed.

No capitation or other direct tax shall be laid, unless in proportion to the census or enumeration hereinbefore directed to be taken.

No tax or duty shall be laid on articles exported from any state. No preference shall be given, by any regulation of commerce or revenue, to the ports of one state over those of another; nor shall vessels bound to or from one state be obliged to enter, clear or pay duties in another.

No money shall be drawn from the treasury but in consequence of appropriations made by law; and a regular statement and account of the receipts and expenditures of all public money shall be published from time to time.

No title of nobility shall be granted by the United States, and no person holding any office of profit and trust under them shall, without the consent of the Congress, accept of any present, emolument, office or title of any kind whatever, from any king, prince or foreign state.

SEC. 10. No state shall enter into any treaty, alliance or confederation; grant letters of marque and reprisal; coin money; emit bills of credit; make anything but gold and silver coin a tender in payment of debts; pass any bill of attainder, *ex post facto* law, or law impairing the obligation of contracts, or grant any title of nobility.

No state shall, without the consent of Congress, lay any imposts or duties on imports or exports, except what may be absolutely necessary for executing its inspection laws; and the net produce of all duties and imposts laid by any state on imports or exports shall be for the use of the treasury of the United States; and all such laws shall be subject to the revision and control of the Congress.

No state shall, without the consent of Congress, lay any duty of tonnage, keep troops or ships of war in time of peace, enter into any agreement or compact with another state or with a foreign power, or engage in war, unless actually invaded or in such imminent danger as will not admit of delay.

ARTICLE II.

SECTION 1. The executive power shall be vested in a president of the United States of America. He shall hold his office during the term of four years, and, together with the vice president, chosen for the same term, be elected as follows:

Each state shall appoint, in such manner as the legislature thereof may direct, a number of electors equal to the whole number of senators and representatives to which the state may be entitled in the Congress; but no senator or representative, or person holding an office of trust or profit under the United States, shall be appointed an elector.

[The electors shall meet in their respective states, and vote by ballot for two persons, of whom one at least shall not be an inhabitant of the same state with themselves. And they shall make a list of all the persons voted for, and the number of votes for each; which list they shall sign and certify, and transmit, sealed, to the seat of the government of the United States, directed to the president of the senate. The president of the senate shall, in the presence of the senate and house of representatives, open all the certificates; and the votes shall then be counted. The person having the greatest number of votes shall be appointed, if such a number be a majority of the whole number of electors appointed; and if there be more than one who have such majority, and have an equal number of votes, then the house of representatives shall immediately choose, by ballot, one of them for president; and if no person have a majority, then from the five highest on the list the said house shall, in like manner, choose the president. But in choosing the president the vote shall be taken by states, the representation from each state having one vote; a quorum for this purpose shall consist of a member or members from two-thirds of the states, and a majority of all the states shall be necessary to a choice. In every case after the choice of the president, the person having the greatest number of votes of the electors shall be the vice president. But if there should remain two or more who have equal votes, the senate shall choose from them, by ballot, the vice president.]*

The Congress may determine the time of choosing the electors, and the day on which they shall give their votes; which day shall be the same throughout the United States.

No person except a natural born citizen, or a citizen of the United States at the time of the adoption of this Constitution, shall be eligible to the office of president; neither shall any person be eligible to that office who shall not have attained to the age of thirty-five years and been fourteen years a resident within the United States.

In case of the removal of the president from office, or of his death, resignation, or inability to discharge the powers and duties of the said office, the same shall devolve on the vice president; and the Congress may by law provide for the case of removal, death, resignation, or inability, both of the president and vice

*The portion in brackets has been superseded by the 12th amendment.

president, declaring what officer shall then act as president, and such officer shall act accordingly until the disability be removed, or a president shall be elected.

The president shall, at stated times, receive for his services a compensation which shall neither be increased nor diminished during the period for which he shall have been elected; and he shall not receive within that period any other emolument from the United States, or any of them.

Before he enter on the execution of his office he shall take the following oath or affirmation:

"I do solemnly swear (or affirm) that I will faithfully execute the office of president of the United States, and will, to the best of my ability, preserve, protect and defend the Constitution of the United States."

SEC. 2. The president shall be commander-in-chief of the army and navy of the United States, and of the militia of the several states, when called into the actual service of the United States; he may require the opinion, in writing, of the principal officer in each of the executive departments, upon any subject relating to the duties of their respective offices; and he shall have power to grant reprieves and pardons for offenses against the United States, except in cases of impeachment.

He shall have power, by and with the advice and consent of the senate, to make treaties, provided two-thirds of the senators present concur, and he shall nominate, and by and with the advice and consent of the senate shall appoint ambassadors, other public ministers, and consuls, judges of the supreme court, and all other officers of the United States whose appointments are not herein otherwise provided for, and which shall be established by law. But the Congress may, by law, vest the appointment of such inferior officers as they think proper in the president alone, in the courts of law, or in the heads of departments.

The president shall have power to fill all vacancies that may happen during the recess of the senate, by granting commissions which shall expire at the end of their next session.

SEC. 3. He shall, from time to time, give to the Congress information of the state of the Union, and recommend to their consideration such measures as he shall judge necessary and expedient. He may, on extraordinary occasions, convene both houses, or either of them; and in case of disagreement between them with respect to the time of adjournment, he may adjourn them to such time as he shall think proper; he shall receive ambassadors and other public ministers. He shall take care that the laws be faithfully executed, and shall commission all the officers of the United States.

SEC. 4. The president, vice president, and all civil officers of the United States shall be removed from office on impeachment for and conviction of treason, bribery, or other high crimes and misdemeanors.

ARTICLE III.

SECTION 1. The judicial power of the United States shall be vested in one supreme court, and in such inferior courts as the Congress may, from time to time, ordain and establish. The judges, both of the supreme and inferior courts, shall hold their offices during good behavior, and shall, at stated times, receive for their services a compensation which shall not be diminished during their continuance in office.

SEC. 2. The judicial power shall extend to all cases in law and equity, arising under this Constitution, the laws of the United States, and treaties made, or which shall be made under their authority; to all cases affecting ambassadors, other public ministers and consuls; to all cases of admiralty and maritime jurisdiction; to controversies to which the United States shall be a party; to controversies between two or more states, between a state and citizens of another state, between citizens of different states, between citizens of the same state claiming lands under grants of different states, and between a state or the citizens thereof and foreign states, citizens or subjects.*

*See the 11th amendment.

In all cases affecting ambassadors, other public ministers and consuls, and those in which a state shall be party, the supreme court shall have original jurisdiction. In all the other cases before mentioned the supreme court shall have appellate jurisdiction, both as to law and fact, with such exceptions and under such regulations as the Congress shall make.

The trial of all crimes, except in cases of impeachment, shall be by jury, and such trial shall be held in the state where the said crimes shall have been committed; but when not committed within any state, the trial shall be at such place or places as the Congress may by law have directed.

SEC. 3. Treason against the United States shall consist only in levying war against them, or in adhering to their enemies, giving them aid and comfort. No person shall be convicted of treason unless on the testimony of two witnesses to the same overt act, or on confession in open court.

The Congress shall have power to declare the punishment of treason, but no attainder of treason shall work corruption of blood, or forfeiture, except during the life of the person attained.

ARTICLE IV.

SECTION 1. Full faith and credit shall be given in each state to the public acts, records and judicial proceedings of every other state. And the Congress may by general laws prescribe the manner in which such acts, records and proceedings shall be proved, and the effect thereof.

SEC. 2. The citizens of each state shall be entitled to all privileges and immunities of citizens in the several states.

A person charged in any state with treason, felony, or other crime, who shall flee from justice and be found in another state, shall, on demand of the executive authority of the state from which he fled, be delivered up, to be removed to the state having jurisdiction of the crime.

No person held to service or labor in one state under the laws thereof, escaping into another, shall, in consequence of any law or regulation therein, be discharged from such service or labor, but shall be delivered up on claim of the party to whom such service or labor may be due.

SEC. 3. New states may be admitted by the Congress into this Union; but no new state shall be formed or erected within the jurisdiction of any other state, nor any state be formed by the junction of two or more states or parts of states, without the consent of the legislatures of the states concerned, as well as of the Congress.

The Congress shall have power to dispose of and make all needful rules and regulations respecting the territory or other property belonging to the United States, and nothing in this Constitution shall be so construed as to prejudice any claims of the United States or of any particular state.

SEC. 4. The United States shall guarantee to every state in the Union a republican form of government; and shall protect each of them against invasion, and, on application of the legislature, or of the executive (when the legislature cannot be convened), against domestic violence.

ARTICLE V.

The Congress, whenever two-thirds of both houses shall deem it necessary, shall propose amendments to this Constitution, or, on the application of the legislatures of two-thirds of the several states, shall call a convention for proposing amendments, which in either case shall be valid, to all intents and purposes, as part of this Constitution, when ratified by the legislatures of three-fourths of the several states, or by conventions in three-fourths thereof, as the one or the other mode of ratification may be proposed by the congress; *provided*, that no amendment which may be made prior to the year one thousand eight hundred and eight shall in any manner affect the first and fourth clauses in the ninth

■ ■

section of the first article; and that no state, without its consent, shall be deprived of its equal suffrage in the senate.

ARTICLE VI.

All debts contracted and engagements entered into, before the adoption of this Constitution, shall be as valid against the United States under this Constitution, as under the confederation.

This Constitution, and the laws of the United States which shall be made in pursuance thereof, and all treaties made, or which shall be made, under the authority of the United States, shall be the supreme law of the land, and the judges in every state shall be bound thereby, anything in the Constitution or laws of any state to the contrary notwithstanding.

The senators and representatives before mentioned, and the members of the several state legislatures, and all executive and judicial officers, both of the United States and of the several states, shall be bound by oath or affirmation to support this Constitution, but no religious test shall ever be required as a qualification to any office or public trust under the United States.

ARTICLE VII.

The ratification of the conventions of nine states shall be sufficient for the establishment of this Constitution between the states so ratifying the same.

ARTICLES

In addition to, and amendment of, the Constitution of the United States of America, proposed by Congress and ratified by the Legislatures of the several states, pursuant to the fifth article of the original Constitution.

ARTICLE I.

Congress shall make no law respecting an establishment of religion, or prohibiting the free exercise thereof; or abridging the freedom of speech, or of the press, or the right of the people peaceably to assemble, or to petition the government for a redress of grievances.

ARTICLE II.

A well regulated militia being necessary to the security of a free state, the right of the people to keep and bear arms shall not be infringed.

ARTICLE III.

No soldier shall, in time of peace, be quartered in any house without the consent of the owner, nor in time of war but in a manner to be prescribed by law.

ARTICLE IV.

The right of the people to be secure in their persons, houses, papers and effects, against unreasonable searches and seizures, shall not be violated, and no warrant shall issue but upon probable cause, supported by oath or affirmation, and particularly describing the place to be searched and the persons or things to be seized.

ARTICLE V.

No person shall be held to answer for a capital or otherwise infamous crime, unless on a presentment or indictment of a grand jury, except in cases arising in the land or naval forces, or in the militia, when in actual service, in time of war and public danger; nor shall any person be subject for the same offense to be twice put in jeopardy of life or limb; nor shall be compelled in any criminal case to be witness against himself; nor be deprived of life, liberty, or property without due process of law; nor shall private property be taken for public use without just compensation.

ARTICLE VI.

In all criminal prosecutions the accused shall enjoy the right to a speedy and public trial by an impartial jury of the state and district wherein the crime shall have been committed, which district shall have been previously ascertained by law, and to be informed of the nature and cause of the accusation; to be confronted with the witnesses against him; to have compulsory process for obtaining witnesses in his favor; and to have the assistance of counsel for his defense.

ARTICLE VII.

In suits at common law, where the value in controversy shall exceed twenty dollars, the right of trial by jury shall be preserved, and no fact tried by a jury shall be otherwise re-examined in any court in the United States than according to the rules of the common law.

ARTICLE VIII.

Excessive bail shall not be required, nor excessive fines imposed, nor cruel and unusual punishment inflicted.

ARTICLE IX.

The enumeration in the Constitution of certain rights shall not be construed to deny or disparage others retained by the people.

ARTICLE X.

The powers not delegated to the United States by the Constitution, nor prohibited by it to the states, are reserved to the states, respectively, or to the people.

ARTICLE XI.

The judicial power of the United States shall not be construed to extend to any suit in law or equity, commenced or prosecuted against one of the United States by citizens of another state, or by citizens or subjects of any foreign state.

ARTICLE XII.

The electors shall meet in their respective states, and vote by ballot for president and vice president, one of whom at least shall not be an inhabitant of the same state with themselves; they shall name in their ballots the person voted for as president, and in distinct ballot the person voted for as vice president; and they shall make distinct lists of all persons voted for as president and of all persons voted for as vice president, and of the number of votes for each; which lists they shall sign and certify, and transmit, sealed, to the seat of the government of the United States, directed to the president of the senate; the president of the senate shall, in presence of the senate and house of representatives, open all the certificates, and the votes shall then be counted; the person having the greatest number of votes for president shall be the president; if such number be a majority of the whole number of electors appointed; and if no person have such majority, then from the persons having the highest numbers, not exceeding three on the list of those voted for as president, the house of representatives shall choose immediately, by ballot, the president. But in choosing the president the vote shall be taken by states, the representation from each state having one vote; a quorum for this purpose shall consist of a member or members from two-thirds of the states; and a majority of all the states shall be necessary to a choice. And if the house of representatives shall not choose a president whenever the right of choice shall devolve upon them, before the fourth day of March next following, then the vice president shall act as president, as in the case of the death or other constitutional disability of the president.

The person having the greatest number of votes as vice president shall be the vice president, if such number be a majority of the whole number of electors appointed, and if no person have a majority, then, from the two highest numbers on the list, the senate shall choose the vice president; a quorum for the purpose shall consist of two-thirds of the whole number of senators, and a majority of the whole number shall be necessary to a choice.

But no person constitutionally ineligible to the office of president shall be eligible to that of vice president of the United States.

ARTICLE XIII.

SECTION 1. Neither slavery nor involuntary servitude, except as a punishment for crime whereof the party shall have been duly convicted, shall exist within the United States, or any place subject to their jurisdiction.

SEC. 2. Congress shall have power to enforce this article by appropriate legislation.

ARTICLE XIV.

SECTION 1. All persons born or naturalized in the United States, and subject to the jurisdiction thereof, are citizens of the United States and of the state wherein they reside. No state shall make or enforce any law which shall abridge

the privileges or immunities of citizens of the United States; nor shall any state deprive any person of life, liberty, or property without due process of law, nor deny to any person within its jurisdiction the equal protection of the laws.

SEC. 2. Representatives shall be apportioned among the several states according to their respective numbers, counting the whole number of persons in each state, excluding Indians not taxed. But when the right to vote at any election for the choice of electors for president and vice president of the United States, representatives in Congress, the executive and judicial officers of a state, or the members of the legislature thereof, is denied to any of the male inhabitants of such state, being twenty-one years of age, and citizens of the United States, or in any way abridged, except for participation in rebellion or other crime, the basis of representation therein shall be reduced in the proportion which the number of such male citizens shall bear to the whole number of male citizens twenty-one years of age in such state.

SEC. 3. No person shall be a senator or representative in Congress or elector of president and vice president, or hold any office, civil or military, under the United States, or under any state, who, having previously taken an oath, as a member of Congress, or as an officer of the United States, or as a member of any state legislature, or as an executive or judicial officer of any state, to support the Constitution of the United States, shall have engaged in insurrection or rebellion against the same, or given aid or comfort to the enemies thereof. But Congress may by a vote of two-thirds of each house remove such disability.

SEC. 4. The validity of the public debt of the United States, authorized by law, including debts incurred for payment of pensions and bounties for services in suppressing insurrection or rebellion, shall not be questioned. But neither the United States nor any state shall assume or pay any debt or obligation incurred in aid of insurrection or rebellion against the United States, or any claim for the loss or emancipation of any slave; but all such debts, obligations and claims shall be held illegal and void.

SEC. 5. The Congress shall have power to enforce, by appropriate legislation, the provisions of this article.

ARTICLE XV.

SECTION 1. The right of citizens of the United States to vote shall not be denied or abridged by the United States, or by any state, on account of race, color or previous condition of servitude.

SEC. 2. The Congress shall have power to enforce this article by appropriate legislation.

ARTICLE XVI.

The Congress shall have power to lay and collect taxes on incomes, from whatever source derived, without apportionment among the several states, and without regard to any census or enumeration.

ARTICLE XVII.

The Senate of the United States shall be composed of two Senators from each state, elected by the people thereof, for six years; and each Senator shall have one vote. The electors in each state shall have the qualifications requisite for electors of the most numerous branch of the state legislatures.

When vacancies happen in the representation of any state in the Senate, the executive authority of such state shall issue writs of election to fill such vacancies: Provided, that the legislature of any state may empower the executive thereof to make temporary appointment until the people fill the vacancies by election as the legislature may direct.

This amendment shall not be so construed as to affect the election or term of any Senator chosen before it becomes valid as part of the Constitution.

ARTICLE XVIII.

SECTION 1. After one year from the ratification of this article the manufacture, sale, or transportation of intoxicating liquors within, the importation thereof into, or the exportation thereof from the United States and all territory subject to the jurisdiction thereof for beverage purposes is hereby prohibited.

SEC. 2. The Congress and the several states shall have concurrent power to enforce this article by appropriate legislation.

ARTICLE XIX.

SECTION 1. The right of citizens of the United States to vote shall not be denied or abridged by the United States or any state on account of sex.

SEC. 2. Congress shall have power to enforce this article by appropriate legislation.

NOTE.—The Constitution was adopted Sept. 17, 1787, by the unanimous consent of the states present in the convention appointed in pursuance of the resolution of the Congress of the confederation, of the twenty-first of February, 1787, and was ratified by the conventions of the several states, as follows, viz.: By convention of Delaware, Dec. 7, 1787; Pennsylvania, Dec. 12, 1787; New Jersey, Dec. 18, 1787; Georgia, Jan. 2, 1788; Connecticut, Jan. 9, 1788; Massachusetts, Feb. 6, 1788; Maryland, April 28, 1788; South Carolina, May 23, 1788; New Hampshire, June 21, 1788; Virginia, June 26, 1788; New York, July 26, 1788; North Carolina, Nov. 21, 1879; Rhode Island, May 29, 1790.

The first ten of the amendments were proposed at the first session of the First Congress of the United States, Sept. 25, 1789; and were finally ratified by the constitutional number of states Dec. 15, 1791. The eleventh amendment was proposed at the first session of the Third Congress, March 5, 1794, and was declared in a message from the president of the United States to both houses of Congress, dated Jan. 8, 1798, to have been adopted by the constitutional number of states. The twelfth amendment was proposed at the first session of the Eighth Congress, Dec. 12, 1803, and was adopted by the constitutional number of states in 1804, according to a public notice thereof by the secretary of state, dated Sept. 25, 1804.

The thirteenth amendment was proposed at the second session of the Thirty-eighth Congress, Feb. 1, 1865, and was adopted by the constitutional number of states in 1865, according to a public notice thereof by the secretary of state, dated Dec. 18, 1865.

The fourteenth amendment took effect July 28, 1868.

The fifteenth amendment took effect March 30, 1870.

The sixteenth amendment took effect February 25, 1913.

The seventeenth amendment took effect May 31, 1913.

The eighteenth amendment took effect January 29, 1920.

The nineteenth amendment took effect August 27, 1920.

TERRITORIAL AND STATE GOVERNMENTS

MINNESOTA TERRITORIAL GOVERNMENT

ROSTER OF OFFICERS OF MINNESOTA AS A TERRITORY

EXECUTIVE DEPARTMENT

GOVERNORS.

Alexander Ramsey: June 1, 1849, to May 15, 1853.
Willis A. Gorman: May 15, 1853, to April 23, 1857.
Samuel Medary: April 23, 1857, to May 24, 1858.

SECRETARIES.

Charles K. Smith: June 1, 1849, to October 23, 1851.
Alexander Wilkin: October 23, 1851, to May 15, 1853.
Joseph Travis Rosser: May 15, 1853, to April 23, 1857.
Charles L. Chase: April 23, 1857, to May 24, 1858.

TREASURERS.

Calvin A. Tuttle: November 3, 1849, to July 2, 1853.
George W. Prescott: July 2, 1853, to February 24, 1854.
Charles E. Leonard: February 24, 1854, to May 7, 1857.
George W. Armstrong: May 7, 1857, to May 24, 1858.

AUDITORS.

J. E. McKusick: November 3, 1849, to November 30, 1852.
A. Van Voorhees: November 30, 1852, to May 15, 1853.
Socrates Nelson: May 15, 1853, to January 17, 1854.
Julius Georgii: January 17, 1854, to May 24, 1858.

ATTORNEYS GENERAL.

Lorenzo A. Babcock: June 1, 1849, to May 15, 1853.
Lafayette Emmett: May 15, 1853, to May 24, 1858.

CHIEF JUSTICES.

Aaron Goodrich: June 1, 1849, to November 13, 1851.
Jerome Fuller: November 13, 1851, to December 16, 1852.
Henry Z. Hayner: December 16, 1852, to April 7, 1853.
[Never presided at a term.]
William H. Welch: April 7, 1853, to May 24, 1858.

ASSOCIATE JUSTICES.

David Cooper: June 1, 1849, to April 7, 1853.
Bradley R. Meeker: June 1, 1849, to April 7, 1853.
Andrew G. Chatfield: April 7, 1853, to April 23, 1857.
Moses G. Sherburne: April 7, 1853, to April 13, 1857.
R. R. Nelson: April 23, 1857, to May 24, 1858.
Charles E. Flandrau: April 23, 1857, to May 24, 1858.

CLERKS OF SUPREME COURT.

James K. Humphrey: January 14, 1850, to ———, 1853.
Andrew J. Whitney: ———, 1853, to ———, 1854.
George W. Prescott: ———, 1854, to May 24, 1858.

REPORTERS OF SUPREME COURT.

William Hollinshead: Appointed July 7, 1851.
Isaac Atwater: Appointed March 6, 1852.
John B. Brislin: Appointed February 28, 1854.
M. E. Ames: Appointed March 20, 1856.
Harvey Officer: Appointed November 27, 1857.

DELEGATES TO CONGRESS.

Henry H. Sibley: January 15, 1849, to March 4, 1853.
Henry M. Rice: December 5, 1853, to March 4, 1857.
W. W. Kingabury: December 7, 1857, to May 11, 1858.

LEGISLATIVE DEPARTMENT

FIRST APPORTIONMENT.

On July 7, 1849, Gov. Alexander Ramsey, by proclamation, fixed the following council districts for the Territory, which had not then been divided into counties:

No. 1. The St. Croix precinct of St. Croix county, and the settlements on the west bank of the Mississippi south of Crow village to the Iowa line. 2. The Stillwater precinct of the county of St. Croix. 3. The St. Paul precinct (except Little Canada settlement). 4. Marine Mills, Falls of St. Croix, Rush Lake, Rice River and Snake River precincts, of St. Croix county and La Pointe county. 5. The Falls of St. Anthony precinct and the Little Canada settlement. 6. The Sauk Rapids and Crow Wing precincts, of St. Croix county, and all settlements west of the Mississippi and north of the Osakis river, and a line thence west to the British line. 7. The country and settlements west of the Mississippi not included in districts 1 and 6.

Total: Council, 9 members; house, 18 members.

FIRST LEGISLATURE.—1849. Assembled September 3; adjourned November 1.

COUNCIL.—David Olmsted, of Long Prairie, President.

1. James S. Norris. 2. Samuel Burkleo. 3. William H. Forbes, James McC. Boal. 4. David B. Loomis. 5. John Rollins. 6. David Olmsted, William R. Sturges. 7. Martin McLeod.

HOUSE.—Joseph W. Furber, of Washington County, Speaker.

1. Joseph W. Furber, James Wells. 2. M. S. Wilkinson, Sylvanus Trask, Mahlon Black. 3. Benj. W. Brunson, Henry Jackson, John J. Dewey, Parsons K. Johnson. 4. Henry F. Setzer. 5. William R. Marshall, William Dugas. 6. Jeremiah Russell, Allen Morrison, Lorenzo A. Babcock, Thomas A. Holmes. 7. Alexis Bailly, Gideon H. Pond.

SECOND LEGISLATURE.—1851. Assembled January 1; adjourned March 31.

COUNCIL.—David B. Loomis, of Washington county, President.

1. James S. Norris. 2. Samuel Burkleo. 3. William H. Forbes, James McC. Boal. 4. David B. Loomis. 5. John Rollins. 6. David Olmsted, William R. Sturges. 7. Martin McLeod.

HOUSE.—Michael E. Ames, of Washington county, Speaker.

1. John A. Ford, James Wells. 2. Michael E. Ames, Sylvanus Trask, Jesse Taylor. 3. Benj. W. Brunson, J. C. Ramsey, Edmund Rice, H. L. Tilden. 4. John D. Ludden. 5. John W. North, E. Patch. 6. David Gilman, S. B. Olmsted, W. W. Warren, D. T. Sloan. 7. B. H. Randall, Alex. Faribault.

APPORTIONMENT OF 1851.

The Territory, having been divided into counties, it was apportioned by the second legislature into council districts, as follows: 1. Washington, Itasca and Chisago counties. 2. Precincts of St. Paul and Little Canada. 3. Precinct of St. Anthony Falls. 4. Counties of Wabasha and Washington and precincts of St. Paul and Little Canada jointly (Wabasha county to be one representative district). 5. Benton and Cass counties. 6. Dakota county. 7. Pembina county.

THIRD LEGISLATURE.—1852. Assembled January 7; adjourned March 6.

COUNCIL.—William H. Forbes, of Ramsey county, President.

1. Elam Greeley, David B. Loomis. 2. George W. Farrington, William H. Forbes. 3. William L. Larned. 4. Lorenzo A. Babcock. 5. Sylvanus B. Lowry. 6. Martin McLeod. 7. Norman W. Kittson.

HOUSE.—John D. Ludden, of Washington county, Speaker.

1. Martin Leavitt, Mahlon Black, Jesse Taylor, John D. Ludden. 2. Charles S. Cave, W. P. Murray, Samuel J. Findley, Jeremiah W. Selby, Joseph E. Fullerton. 3. Sumner W. Farnham, John H. Murphy. 4. Fordyce S. Richards. 5. James Beatty, David Day. 6. James McC. Boal, Benj. H. Randall. 7. Joseph Rolette, Antoine Gingras.

FOURTH LEGISLATURE.—1853. Assembled January 5; adjourned March 5.

COUNCIL.—Martin McLeod, of Lac qui Parle, President.

1. Elam Greeley, D. B. Loomis. 2. George W. Farrington, William H. Forbes. 3. William L. Larned. 4. L. A. Babcock. 5. S. B. Lowry. 6. Martin McLeod. 7. N. W. Kittson.

HOUSE.—David Day, of Long Prairie, Speaker.

1. N. Green Wilcox, John D. Ludden, Albert Stinson, Caleb Truax. 2. Wm. P. Murray, B. W. Lott, J. C. Ramsey, L. M. Oliver, Wm. Noot. 3. R. P. Russell, G. B. Dutton. 4. James Wells. 5. David Day, J. McKee. 6. A. E. Ames, B. H. Randall. 7. Joseph Rolette, Antoine Gingras.

FIFTH LEGISLATURE.—1854. Assembled January 4; adjourned March 4.**COUNCIL.**—S. Baldwin Olmstead, of Belle Prairie, President.

1. John E. Mower, Albert Stimson. 2. Wm. P. Murray, Isaac Van Etten. 3. Charles T. Stearns. 4. Wm. Freeborn. 5. S. B. Olmstead. 6. Joseph R. Brown. 7. Norman W. Kittson.

HOUSE.—N. C. D. Taylor, of Chisago county, Speaker.

1. John Fisher, N. C. D. Taylor, Robert Watson, William McKusick. 2. Wm. Noot, Wm. A. Davis, Louis Bartlett, John H. Day, Levi Sloan. 3. Cephas Gardner, Henry S. Plummer. 4. O. M. Lord. 5. R. M. Richardson, Peter Roy. 6. Hezekiah Fletcher, Wm. H. Nobles. 7. Joseph Rolette, Donald G. Morrison.

SIXTH LEGISLATURE.—1855. Assembled January 3; adjourned March 3.**COUNCIL.**—Wm. P. Murray, of Ramsey county, President.

1. John E. Mower, Albert Stimson. 2. Wm. P. Murray, Isaac Van Etten. 3. Charles T. Stearns. 4. William Freeborn. 5. S. B. Olmstead. 6. Joseph R. Brown. 7. N. W. Kittson.

HOUSE.—James S. Norris, of Washington county, Speaker.

1. James B. Dixon, Wm. Willim, James S. Norris, Samuel M. Register. 2. Wm. A. Davis, D. F. Brawley, C. S. Cave, Reuben Haus, Joseph Lemay. 3. A. M. Fridley, Daniel Stanchfield. 4. Clark W. Thompson. 5. James Beatty, Fred Andros. 6. H. H. Sibley, D. M. Hanson. 7. Joseph Rolette, Charles Grant.

APPORTIONMENT OF 1855.

First Council District: Washington, Itasca and Chisago, Superior and Doty counties.
 2. Precincts of St. Paul and Little Canada. 3. Precinct of the Falls of St. Anthony. 4. Goodhue, Dodge and Freeborn counties. 5. Benton, Cass, Todd, Stearns and Wright. 6. Dakota, Scott and Rice. 7. Pembina county. 8. Houston, Fillmore and Mower. 9. Winona, Olmsted and Wabasha. 10. Le Sueur, Steele, Faribault, Blue Earth, Brown, Nicollet, Sibley, Pierce and Renville. 11. Hennepin (west), Carver and Davis.

Total: Council, 15 members; house, 38 members.

SEVENTH LEGISLATURE.—1856. Assembled January 2; adjourned March 1.**COUNCIL.**—John B. Brisbin, of Ramsey county, President.

1. J. D. Ludden, H. N. Setzer. 2. John B. Brisbin. 3. John Rollins. 4. Wm. Freeborn. 5. Lewis Stone. 6. H. G. Bailly, Samuel Dooley. 7. Joseph Rolette. 8. Clark W. Thompson, B. F. Tillotson. 9. St. A. D. Balcombe, W. D. Lowry. 10. C. E. Flandrau. 11. D. M. Hanson.

HOUSE.—Charles Gardner, of Westervelt, Speaker.

1. James S. Norris, Abraham Van Vorhes, Henry A. Jackman, N. C. D. Taylor. 2. William H. Nobles, B. W. Lott, F. Knauft, Ross Wilkinson, Reuben Haus. 3. Sumner W. Farnham, C. W. La Boutillier. 4. Charles Gardner, J. B. Hubbell. 5. John L. Wilson, William Sturgis. 6. M. T. Murphy, O. C. Gibbs, John C. Ide, J. T. Galbraith, John M. Holland. 7. R. Carlisle Burdick, Charles Grant. 8. W. B. Gere, Samuel Hull, William F. Dunbar, William B. Covel, Martin G. Thompson. 9. John H. Hartenbauer, Cornelius F. Buck, James Kirkman. 10. Parsons K. Johnson, Aurelius F. de la Vergne, George A. McLeod. 11. James F. Bradley, Thos. W. Pierce, Arva Cleveland, Thomas R. Hunt, Francis Thorndike.

EIGHTH LEGISLATURE.—1857. Assembled January 7; adjourned March 7.*COUNCIL.**—John B. Brisbin, of Ramsey county, President.

1. John D. Ludden, H. N. Setzer. 2. John B. Brisbin. 3. W. W. Wales. 4. William Freeborn. 5. Lewis Stone. 6. Samuel Dooley, H. G. Bailey. 7. Joseph Rolette. 8. B. F. Tillotson, C. W. Thompson. 9. St. A. D. Balcombe, W. D. Lowry. 10. P. P. Humphrey. 11. Joel B. Bassett.

HOUSE.—Joseph W. Furber, of Washington county, Speaker.

1. L. K. Stannard, Mahlon Black, Joseph W. Furber, Elam Greeley. 2. William Branch, A. T. Chamblin, Wm. P. Murray, Wm. Costello, J. C. Ramsey. 3. Jonathan Chase, Henry Hechtman. 4. Nelson Payne, W. W. Sweeney. 5. Samuel B. Abbe, W. W. Kingsbury, John L. Wilson. 6. C. P. Adams, J. J. McVey, L. M. Brown, F. J. Whitlock, Morgan L. Noble. 7. Charles Grant, John B. Wilkie. 8. William B. Gere, D. F. Case, W. J. Howell, John M. Berry, M. G. Thompson. 9. Eli B. Barrows, Ephraim L. King, Alonzo P. Foster. 10. Joseph R. Brown, Francis Baasen, O. A. Thomas. 11. John M. Troll, Asa Keith, J. P. Plummer, W. Hayden, Delano T. Smith.

*Eighth Legislature. Extra session assembled April 27, adjourned May 23.

†At the extra session of 1857, Charles Jewett was admitted, *vice* Noble, resigned.

MINNESOTA STATE GOVERNMENT

ROSTER OF OFFICERS SINCE ORGANIZATION OF STATE

EXECUTIVE DEPARTMENT

GOVERNORS OF MINNESOTA SINCE ADMISSION TO STATEHOOD.

Names	P. O. Address	County	Assumed Office
Henry H. Sibley.....	St. Paul.....	Ramsey.....	May 24, 1858
Alexander Ramsey.....	St. Paul.....	Ramsey.....	January 2, 1860
Henry A. Swift.....	St. Peter.....	Nicollet.....	July 10, 1863
Stephen Miller.....	Worthington.....	Nobles.....	January 11, 1864
William R. Marshall.....	St. Anthony.....	Hennepin.....	January 8, 1866
Horace Austin.....	St. Peter.....	Nicollet.....	January 9, 1870
Cushman K. Davis.....	St. Paul.....	Ramsey.....	January 7, 1874
John S. Pillsbury.....	Minneapolis.....	Hennepin.....	January 7, 1876
Lucius F. Hubbard.....	Red Wing.....	Goodhue.....	January 10, 1882
A. R. McGill.....	St. Peter.....	Nicollet.....	January 5, 1887
William R. Merriam.....	St. Paul.....	Ramsey.....	January 9, 1889
Knute Nelson.....	Alexandria.....	Douglas.....	January 4, 1893
David M. Clough.....	Minneapolis.....	Hennepin.....	January 31, 1895
John Lind.....	New Ulm.....	Brown.....	January 2, 1899
Samuel R. VanSant.....	Winona.....	Winona.....	January 7, 1901
John A. Johnson.....	St. Peter.....	Nicollet.....	January 4, 1905
Adolph O. Eberhart.....	Mankato.....	Blue Earth.....	September 21, 1909
Winfield S. Hammond.....	St. James.....	Wantonwan.....	January 5, 1915
J. A. A. Burnquist.....	St. Paul.....	Ramsey.....	December 30, 1915
J. A. O. Preus.....	Minneapolis.....	Hennepin.....	January 5, 1921
Theodore Christianson.....	Dawson.....	Lac Qui Parle.....	January 6, 1925

LIEUTENANT GOVERNORS.

William Holcombe.....	Stillwater.....	Washington.....	May 24, 1858
Ignatius Donnelly.....	Nininger.....	Dakota.....	January 2, 1860
Charles D. Sherwood.....	Prescott.....	Fillmore.....	January 11, 1864
Thomas H. Armstrong.....	High Forest.....	Olmsted.....	January 8, 1868
William H. Yale.....	Winona.....	Winona.....	January 7, 1870
Alphonso Barto.....	Sauk Center.....	Stearns.....	January 9, 1874
James B. Wakefield.....	Blue Earth.....	Faribault.....	January 7, 1876
C. A. Gilman.....	St. Cloud.....	Stearns.....	January 10, 1880
A. E. Rice.....	Willmar.....	Kandiyohi.....	January 4, 1887
G. S. Ives.....	St. Peter.....	Nicollet.....	January 5, 1891
D. M. Clough.....	Minneapolis.....	Hennepin.....	January 3, 1893
Frank A. Day.....	Fairmont.....	Martin.....	January, 1895
John L. Gibbs.....	Geneva.....	Freeborn.....	January 5, 1897
Lyndon A. Smith.....	Montevideo.....	Chippewa.....	January 3, 1899
Ray W. Jones.....	Minneapolis.....	Hennepin.....	January 5, 1903
Adolph O. Eberhart.....	Mankato.....	Blue Earth.....	January 7, 1907
E. E. Smith.....	Minneapolis.....	Hennepin.....	une, 1910
S. Y. Gordon.....	Browns Valley.....	Traverse.....	January 3, 1911
J. A. A. Burnquist.....	St. Paul.....	Ramsey.....	January 7, 1915
Thos. Frankson.....	St. Paul.....	Ramsey.....	January 2, 1917
Louis L. Collins.....	Minneapolis.....	Hennepin.....	January 4, 1921
W. I. Nolan.....	Minneapolis.....	Hennepin.....	January 6, 1925

SECRETARIES OF STATE.

Francis Baasen.....	New Ulm.....	Brown.....	May 24, 1858
James H. Baker.....	Mankato.....	Blue Earth.....	January 2, 1860
David Blakeley.....	St. Paul.....	Ramsey.....	November 17, 1862
Henry C. Rogers.....	St. Paul.....	Ramsey.....	January 8, 1868
Hans Mattson.....	Minneapolis.....	Hennepin.....	January 7, 1870
S. P. Jennison.....	Red Wing.....	Goodhue.....	January 5, 1872
John S. Irgens.....	Austin.....	Mower.....	January 7, 1876
Fred VonBaumbach.....	Alexandria.....	Douglas.....	January 10, 1880
Hans Mattson.....	Minneapolis.....	Hennepin.....	January 4, 1887
Frederick P. Brown.....	Blue Earth.....	Faribault.....	January 5, 1891
Albert Berg.....	Center City.....	Chicago.....	January 7, 1895
Peter E. Hanson.....	Litchfield.....	Meeker.....	January 7, 1901
Julius A. Schmahl.....	Redwood Falls.....	Redwood.....	January 7, 1907
Mike Holm.....	Roseau.....	Roseau.....	January 4, 1921

TREASURERS.

Names	P. O. Address	County	Assumed Office
George W. Armstrong.....	St. Paul	Ramsey	May 24, 1858
Charles Scheter.....	St. Paul	Ramsey	January 1, 1860
Emil Munch.....	Pine City.....	Pine.....	January 10, 1868
William Seeger.....	St. Paul.....	Ramsey.....	January 5, 1872
Edwin W. Dyke.....	Faribault.....	Rice	February 7, 1873
William Pfander.....	New Ulm.....	Brown	January 7, 1876
Charles Kittelson.....	St. Paul.....	Ramsey	January 10, 1880
Joseph Bobleter.....	New Ulm.....	Brown	January 5, 1887
August T. Koerner.....	Litchfield.....	Meeker	January 7, 1895
Julius H. Block.....	St. Peter.....	Nicollet	January 7, 1901
Clarence C. Dinchart.....	Slayton	Murray	January 7, 1907
E. S. Pettijohn.....	St. Peter.....	Nicollet	June 8, 1910
Walter J. Smith.....	Eveleth.....	St. Louis	January 3, 1911
A. C. Gooding.....	Rochester.....	Olmsted	February 14, 1916
Henry Kines.....	Mora.....	Kanabec	January 2, 1917
Edward W. Stark.....	Center City.....	Chisago	July 1, 1925
Julius A. Schmah.....	St. Paul.....	Ramsey	January 4, 1927

AUDITORS.

W. F. Dunbar.....	Caledonia.....	Houston	May 24, 1858
Charles McIlrath.....	St. Paul.....	Ramsey	January 1, 1861
O. P. Whitcomb.....	Rochester.....	Olmsted	January 13, 1873
W. W. Braden.....	Preston.....	Fillmore	January 10, 1882
Adolph Biermann.....	Rochester.....	Olmsted	January 5, 1891
Robert C. Dunn.....	Princeton.....	Millie Laes	January 7, 1895
Samuel G. Iverson.....	Rushford.....	Fillmore	January 5, 1903
J. A. O. Preus.....	Minneapolis.....	Hennepin	January 5, 1915
Ray P. Chase.....	Anoka.....	Anoka.....	January 5, 1921

ATTORNEYS GENERAL.

Charles H. Berry.....	Mankato.....	Blue Earth	May 24, 1858
Gordon E. Cole.....	Faribault.....	Rice	January 4, 1860
William Colville.....	Lake City.....	Wabasha	January 8, 1866
F. R. E. Cornell.....	Minneapolis.....	Hennepin	January 10, 1868
George P. Wilson.....	Winona.....	Winona.....	January 9, 1874
Charles M. Stait.....	Rochester.....	Olmsted	January 10, 1880
W. J. Hahn.....	Minneapolis.....	Hennepin	March 11, 1881
Moses E. Clapp.....	Fergus Falls.....	Ottertail	January 5, 1887
H. W. Childs.....	Wadena.....	Wadena.....	January 2, 1893
W. B. Douglas.....	Moorhead.....	Clay	January 2, 1895
W. J. Donahower.....	St. Paul.....	Ramsey	April 1, 1904
Edward T. Young.....	Appleton.....	Swift	January 2, 1905
George T. Simpson.....	Winona.....	Winona.....	January 1, 1909
Lyndon A. Smith.....	Montevideo.....	Chippewa.....	January 1, 1912
Clifford L. Hilton.....	Fergus Falls.....	Ottertail	March 9, 1918
Albert F. Pratt.....	Anoka.....	Anoka.....	December 21, 1927
*G. A. Youngquist.....	Crookston.....	Polk	February 2, 1928

RAILROAD COMMISSIONERS.

Appointed by the Governor.

A. J. Edgerton.....	St. Paul.....	Ramsey	January 10, 1872
W. R. Marshall.....	St. Paul.....	Ramsey	March 14, 1874
J. J. Randall.....	Winona.....	Winona.....	March 14, 1874
Wm. R. Marshall.....	St. Paul.....	Ramsey	January 6, 1876
J. H. Baker.....	Mankato.....	Blue Earth	January 10, 1882
J. H. Baker.....	Mankato.....	Blue Earth	April 14, 1885
S. S. Murdock.....	Sullwater.....	Washington	April 14, 1885
Geo. L. Becker.....	St. Paul.....	Ramsey	April 14, 1885
Horace Austin.....	St. Peter.....	Nicollet	January 12, 1887
John L. Gibbs.....	Albert Lea.....	Freeborn	January 12, 1887
John P. Williams.....	Fergus Falls.....	Ottertail	January 22, 1889
Wm. M. Liggett.....	St. Paul.....	Ramsey	January 22, 1891
Ira B. Mills.....	Moorhead.....	Clay	January 26, 1893
Nathan Kingsley.....	Austin.....	Mower	November 13, 1896
P. M. Ringdal.....	Zumbrota.....	Goodhue	January 5, 1899
Thomas J. Knox.....	Jackson.....	Jackson.....	January 2, 1900

ELECTED.

Ira B. Mills.....	Moorhead.....	Clay	January 7, 1901
J. G. Miller.....	Two Harbors.....	Lake	January 7, 1901
C. F. Staples.....	Mendota.....	Dakota.....	January 7, 1901
William E. Young.....	Mankato.....	Blue Earth	January 2, 1905
Charles E. Elmquist.....	Rush City.....	Chicago.....	January 1, 1909
*Ole P. B. Jacobson.....	Fergus Falls.....	Otter Tail	April 22, 1914
Fred W. Putman.....	Red Wing.....	Goodhue	Nov. 15, 1917
Ivan Bowen.....	Mankato.....	Blue Earth.....	May 5, 1921
Charles W. Stirling.....	St. Paul.....	Ramsey	May 1, 1923
*Frank W. Matson.....	St. Paul.....	Ramsey	July 20, 1923
*Christian J. Laurich.....	Mankato.....	Blue Earth	November 26, 1927

*Incumbents.

CHIEF JUSTICES, SUPREME COURT.

Names	P. O. Address	County	Assumed Office
Lafayette Emmett	St. Paul	Ramsey	May 24, 1858
Thomas Wilson	Winona	Winona	January 10, 1865
James Gillilan	St. Paul	Ramsey	July 14, 1869
Christopher G. Ripley	Chatfield	Fillmore	January 7, 1870
S. J. R. McMillan	St. Paul	Ramsey	April 7, 1874
James Gillilan	St. Paul	Ramsey	March 10, 1875
Charles M. Start	Rochester	Olmsted	January 7, 1895
Calvin L. Brown	Morris	Stevens	January 7, 1913
*Samuel B. Wilson	Mankato	Blue Earth	September 29, 1923

ASSOCIATE JUSTICES, SUPREME COURT.

Charles E. Flandrau	St. Paul	Ramsey	May 24, 1858
Isaac Atwater	Minneapolis	Hennepin	May 24, 1858
S. J. R. McMillan	St. Paul	Ramsey	July 6, 1864
Thomas Wilson	Winona	Winona	July 6, 1864
John M. Berry	Faribault	Rice	January 10, 1865
George B. Young	St. Paul	Ramsey	April 16, 1874
F. R. E. Cornell	Minneapolis	Hennepin	January 11, 1875
D. A. Dickinson	Mankato	Blue Earth	June 27, 1881
Greenleaf Clark	St. Paul	Ramsey	March 14, 1881
William Mitchell	Winona	Winona	March 14, 1881
C. E. Vanderburgh	Minneapolis	Hennepin	January 12, 1882
Loren W. Collins	St. Cloud	Stearns	Nov. 16, 1887
Daniel Buck	Mankato	Blue Earth	January, 1894
Thomas Canty	Minneapolis	Hennepin	January, 1894
John A. Lovely	Albert Lea	Freeborn	January, 1900
Calvin L. Brown	Morris	Stevens	November 20, 1899
C. L. Lewis	Duluth	St. Louis	January, 1900
W. B. Douglas	Moorhead	Clay	April 1, 1904
Charles B. Elliott	Minneapolis	Hennepin	January, 1906
Edwin A. Jaggard	St. Paul	Ramsey	January, 1905
Thomas D. O'Brien	St. Paul	Ramsey	October, 1909
David F. Simpson	Minneapolis	Hennepin	January 3, 1911
P. E. Brown	Luverne	Rock	January, 1912
*Andrew Holt	Minneapolis	Hennepin	Dec. 21, 1911
Geo. L. Bunn	St. Paul	Ramsey	Feb. 7, 1911
Oscar Hallam	St. Paul	Ramsey	January 7, 1913
Albert Schaller	Hastings	Dakota	Feb. 25, 1915
James H. Quinn	Fairmont	Martin	January 2, 1917
*Homer B. Dibell	Duluth	St. Louis	October 14, 1918
*Royal A. Stone	St. Paul	Ramsey	May 25, 1923
*Clifford L. Hilton	Fergus Falls	Ottetail	December 21, 1927

COMMISSIONERS, SUPREME COURT.

Homer B. Dibell	Duluth	St. Louis	April 1, 1913
*Myron D. Taylor	St. Cloud	Stearns	April 1, 1913
*Edward Lees	Winona	Winona	December 1, 1918

CLERKS OF SUPREME COURT.

Jacob J. Noah	St. Paul	Ramsey	May 24, 1858
A. J. VanVorhes	Stillwater	Washington	January 15, 1861
George F. Potter	La Crescent	Houston	
Sherwood Hough	St. Paul	Ramsey	January 14, 1867
Sam H. Nichols	St. Paul	Ramsey	January 7, 1876
J. D. Jones	Long Prairie	Todd	January 5, 1887
Charles P. Holcomb	Marine	Washington	January 5, 1891
Darius F. Reese	St. Paul	Ramsey	January 7, 1895
C. A. Pidgeon	Buffalo	Wright	January 5, 1903
I. A. Caswell	Anoka	Anoka	December 1, 1909
Herman Mueller	St. Cloud	Stearns	January, 7, 1919
*Grace F. Kaercher	Ortonville	Big Stone	January 2, 1923

JUDGES OF DISTRICT COURT.

FIRST DISTRICT.

S. J. R. McMillan	Stillwater	Washington	May 24, 1850
Charles McClure	Stillwater	Washington	August, 1864
F. M. Crosby	Hastings	Dakota	January 1, 1872
Wm. M. McCluer	Stillwater	Washington	November 19, 1881
Hollis R. Murdock	Stillwater	Washington	Sept. 24, 1890
W. C. Williston	Red Wing	Goodhue	January, 1891
Albert W. Johnson	Red Wing	Goodhue	August, 13, 1909
Wm. Hodgson	Hastings	Dakota	November 25, 1910
Willard I. Converse	South St. Paul	Dakota	November 6, 1914
*W. A. Schultz	South St. Paul	Dakota	March 14, 1924
*Charles P. Hall	Red Wing	Goodhue	January 8, 1929

*Incumbents.

OFFICERS OF STATE SINCE ORGANIZATION

JUDGES OF DISTRICT COURT—(Continued)

SECOND DISTRICT.

Names	P. O. Address	County	Assumed Office
E. C. Palmer.....	St. Paul.....	Ramsey.....	May 24, 1858
Wescott Wilkin.....	St. Paul.....	Ramsey.....	January 1, 1865
H. R. Brill.....	St. Paul.....	Ramsey.....	January 1, 1876
Orlando Simons.....	St. Paul.....	Ramsey.....	January 1, 1876
L. M. Vilas.....	St. Paul.....	Ramsey.....	Feb. 15, 1889
William L. Kelly.....	St. Paul.....	Ramsey.....	March 17, 1887
C. D. Kerr.....	St. Paul.....	Ramsey.....	Feb. 14, 1889
Charles E. Otis.....	St. Paul.....	Ramsey.....	August 28, 1889
James E. Egan.....	St. Paul.....	Ramsey.....	January, 1891
W. D. Cornish.....	St. Paul.....	Ramsey.....	Dec. 5, 1890
J. W. Willis.....	St. Paul.....	Ramsey.....	January, 1893
*O. B. Lewis.....	St. Paul.....	Ramsey.....	January 5, 1897
George L. Bunn.....	St. Paul.....	Ramsey.....	January 2, 1897
E. A. Jaggard.....	St. Paul.....	Ramsey.....	January 2, 1899
*Grier M. Orr.....	St. Paul.....	Ramsey.....	January 5, 1903
Oscar Hallam.....	St. Paul.....	Ramsey.....	January 2, 1905
F. M. Catlin.....	St. Paul.....	Ramsey.....	January 7, 1913
Fred N. Dickson.....	St. Paul.....	Ramsey.....	Feb. 18, 1911
*Hugo O. Hanft.....	St. Paul.....	Ramsey.....	January 5, 1915
*James C. Michael.....	St. Paul.....	Ramsey.....	Feb. 25, 1915
C. C. Haupt.....	St. Paul.....	Ramsey.....	April 23, 1917
F. M. Catlin.....	St. Paul.....	Ramsey.....	April, 1921
John B. Sanborn.....	St. Paul.....	Ramsey.....	April, 1922
*John W. Boerner.....	St. Paul.....	Ramsey.....	January 2, 1923
*Chas. Bechhoefer.....	St. Paul.....	Ramsey.....	January 3, 1923
*Richard D. O'Brien.....	St. Paul.....	Ramsey.....	April 17, 1923
*Carlton F. McNally.....	St. Paul.....	Ramsey.....	March 28, 1925

THIRD DISTRICT.

Thomas Wilson.....	Winona.....	Winona.....	May 24, 1858
Lloyd Barber.....	Winona.....	Winona.....	Sept. 12, 1864
C. N. Waterman.....	Winona.....	Winona.....	January 1, 1872
John Van Dyke.....	Winona.....	Winona.....	Feb. 28, 1873
William Mitchell.....	Winona.....	Winona.....	January 8, 1874
Chas. M. Start.....	Rochester.....	Olmsted.....	March 14, 1881
O. B. Gould.....	Winona.....	Winona.....	January 7, 1895
A. H. Snow.....	Winona.....	Winona.....	January 5, 1897
George W. Granger.....	Rochester.....	Olmsted.....	April 13, 1915
Charles E. Callaghan.....	Rochester.....	Olmsted.....	Sept. 15, 1917
*Karl Finkelnburg.....	Winona.....	Winona.....	March 18, 1925
*Vernon Gates.....	Rochester.....	Olmsted.....	August 28, 1926

FOURTH DISTRICT.

James Hall.....	Little Falls.....	Morrison.....	May 24, 1858
Edward O. Hamlin.....	St. Cloud.....	Stearns.....	October 1, 1858
Chas. E. Vanderburgh.....	Minneapolis.....	Hennepin.....	November 1, 1859
A. H. Young.....	Minneapolis.....	Hennepin.....	January, 1877
John M. Shaw.....	Minneapolis.....	Hennepin.....	January 13, 1882
M. B. Koon.....	Minneapolis.....	Hennepin.....	January 8, 1884
John P. Rea.....	Minneapolis.....	Hennepin.....	May 1, 1886
Wm. Lochren.....	Minneapolis.....	Hennepin.....	Nov. 19, 1881
Henry G. Hicks.....	Minneapolis.....	Hennepin.....	March 15, 1887
Frederick Hooker.....	Minneapolis.....	Hennepin.....	March 5, 1889
Seagrave Smith.....	Minneapolis.....	Hennepin.....	March 5, 1889
Chas. M. Pond.....	Minneapolis.....	Hennepin.....	Nov. 18, 1890
Thos. Canty.....	Minneapolis.....	Hennepin.....	January 5, 1891
Robert D. Russell.....	Minneapolis.....	Hennepin.....	May 8, 1893
Robert Jamison.....	Minneapolis.....	Hennepin.....	Sept. 19, 1893
Chas. B. Elliott.....	Minneapolis.....	Hennepin.....	January 3, 1894
Henry C. Belden.....	Minneapolis.....	Hennepin.....	January, 1895
David F. Simpson.....	Minneapolis.....	Hennepin.....	January 5, 1897
E. M. Johnson.....	Minneapolis.....	Hennepin.....	May 5, 1897
John F. McGee.....	Minneapolis.....	Hennepin.....	October 20, 1897
Willard R. Cray.....	Minneapolis.....	Hennepin.....	Nov. 19, 1902
William A. Lancaster.....	Minneapolis.....	Hennepin.....	Dec. 1, 1897
Alexander M. Harrison.....	Minneapolis.....	Hennepin.....	May 19, 1898
Chas. M. Pond.....	Minneapolis.....	Hennepin.....	January 2, 1899
Frank C. Brooks.....	Minneapolis.....	Hennepin.....	January 2, 1899
Andrew Holt.....	Minneapolis.....	Hennepin.....	January 2, 1905
*Horace D. Dickinson.....	Minneapolis.....	Hennepin.....	January 2, 1905
John Day Smith.....	Minneapolis.....	Hennepin.....	January 2, 1905
Frederick V. Brown.....	Minneapolis.....	Hennepin.....	October 4, 1905

*Present Judges.

JUDGES OF DISTRICT COURT—(Continued)

FOURTH DISTRICT

Names	P. O. Address	County	Assumed Office
Wm. H. Donahue.....	Minneapolis	Hennepin	January 6, 1909
Wilbur F. Booth.....	Minneapolis	Hennepin	May 20, 1909
Wm. E. Hale.....	Minneapolis	Hennepin	Nov. 1, 1909
John H. Steele.....	Minneapolis	Hennepin	January 3, 1911
*Edward F. Waite.....	Minneapolis	Hennepin	April 15, 1911
Chas. S. Jelley.....	Minneapolis	Hennepin	Dec. 21, 1911
*William C. Leary.....	Minneapolis	Hennepin	January 7, 1913
Daniel Fish.....	Minneapolis	Hennepin	January 5, 1915
Joseph L. Molyneaux.....	Minneapolis	Hennepin	January 5, 1915
C. J. Rockwood.....	Minneapolis	Hennepin	April 23, 1917
*W. W. Bardwell.....	Minneapolis	Hennepin	January, 1919
*Frank M. Nye.....	Minneapolis	Hennepin	January, 1921
*Edmund A. Montgomery.....	Minneapolis	Hennepin	January, 1921
C. D. Gould.....	Minneapolis	Hennepin	July, 1921
G. W. Buffington.....	Minneapolis	Hennepin	February, 1922
*Mathias Baldwin.....	Minneapolis	Hennepin	December 1, 1922
*T. H. Salmon.....	Minneapolis	Hennepin	January 2, 1923
*Paul W. Guilford.....	Minneapolis	Hennepin	August 4, 1923
Robert S. Kolliner.....	Minneapolis	Hennepin	April 1, 1924
*Frank E. Reed.....	Minneapolis	Hennepin	January 6, 1925
*Gunnar H. Nordbye.....	Minneapolis	Hennepin	March 30, 1925

FIFTH DISTRICT.

N. M. Donaldson.....	Owatonna	Steele	May 24, 1858
Samuel Lord.....	Mantorville	Dodge	January 1, 1872
Thomas S. Buckham.....	Faribault	Rice	February 21, 1880
Arthur B. Childress.....	Northfield	Rice	January, 1911
*T. W. Senn.....	Waseca	Waseca	January 2, 1923

SIXTH DISTRICT.

L. Branson.....			May 24, 1858
Horace Austin.....	St. Peter	Nicollet	January 1, 1865
M. G. Hanscome.....	St. Peter	Nicollet	October 1, 1869
Franklin H. Waite.....	Mankato	Blue Earth	January 1, 1870
A. C. Woolfolk.....	Mankato	Blue Earth	October 1, 1874
D. A. Dickinson.....	Mankato	Blue Earth	January 1, 1875
M. J. Severance.....	Mankato	Blue Earth	June 27, 1881
Lorin Cray.....	Mankato	Blue Earth	January, 1900
A. R. Pfau.....	Mankato	Blue Earth	May 1, 1908
W. L. Comstock.....	Mankato	Blue Earth	January 5, 1915
*Harry A. Johnson.....	Mankato	Blue Earth	January 4, 1927

SEVENTH DISTRICT.

James M. McKelvey.....	St. Cloud	Stearns	August 1, 1866
L. M. Collins.....	St. Cloud	Stearns	April 19, 1883
L. L. Baxter.....	Fergus Falls	Outtertail	March 18, 1885
D. B. Searle.....	St. Cloud	Stearns	November 14, 1887
Myron D. Taylor.....	St. Cloud	Stearns	December 1, 1906
*Carroll A. Nye.....	Moorhead	Clay	January, 1911
William L. Parsons.....	Fergus Falls	Outtertail	April 18, 1913
*John A. Roesser.....	St. Cloud	Stearns	April 1, 1913
*Don M. Cameron.....	Little Falls	Morrison	November 13, 1928

EIGHTH DISTRICT.

L. M. Brown.....	Shakopee	Scott	March 11, 1870
A. G. Chatfield.....	Belle Plaine	Scott	January 1, 1871
L. M. Brown.....	Shakopee	Scott	October 29, 1875
J. L. McDonald.....	Shakopee	Scott	January 3, 1877
James C. Edson.....	Glencoe	McLeod	Nov. 4, 1886
Francis Cadwell.....	LeSueur	LeSueur	February, 1891
P. W. Morrison.....	Norwood	Carver	January, 1905
*C. M. Tift.....	Glencoe	McLeod	January 2, 1917

NINTH DISTRICT.

M. G. Hanscome.....	St. Peter	Nicollet	March 11, 1870
E. St. Julian Cox.....	St. Peter	Nicollet	January 1, 1877
H. D. Baldwin.....	Redwood Falls	Redwood	April 4, 1882
B. F. Weber.....	New Ulm	Brown	January 3, 1883
I. M. Olson.....	Sleepy Eye	Brown	November 15, 1906
Frank Clague.....	Redwood Falls	Redwood	January, 1919
I. M. Olsen.....	New Ulm	Brown	February 1, 1920
A. B. Gislason.....	Marshall	Lyon	April 10, 1923
*Albert H. Enersen.....	Marshall	Lyon	July 22, 1926
*A. B. Gislason.....	New Ulm	Brown	October 26, 1927

*Present Judges.

JUDGES OF DISTRICT COURT—(Continued)

TENTH DISTRICT.

Names	P. O. Address	County	Assumed Office
Sherman Page	Austin	Mower	January 1, 1873
John Q. Farmer	Spring Valley	Fillmore	January 10, 1880
John Whytock	Albert Lea	Freeborn	January, 1893
Nathan Kingsley	Austin	Mower	Nov. 26, 1898
S. D. Catherwood	Austin	Mower	June 12, 1916
John F. D. Meighen	Albert Lea	Freeborn	June 6, 1921
Rdph J. Parker	Spring Valley	Fillmore	January 2, 1923
*Norman E. Peterson	Albert Lea	Freeborn	January 5, 1923

ELEVENTH DISTRICT.

O. P. Stearns	Duluth	St. Louis	April 23, 1874
R. Reynolds	Crookston	Polk	March 19, 1885
Ira B. Mills	Moorhead	Clay	March 8, 1887
J. D. Ensign	Duluth	St. Louis	April 16, 1889
Charles L. Lewis	Duluth	St. Louis	March 14, 1893
Samuel H. Moer	Duluth	St. Louis	January 1894
Page Morris	Duluth	St. Louis	Sept. 2, 1895
W. A. Cant	Duluth	St. Louis	January 5, 1897
H. B. Dibell	Duluth	St. Louis	January, 1900
*Martin Hughes	Hibbing	St. Louis	April, 1909
Herbert A. Dancer	Duluth	St. Louis	April 19, 1911
Hert Fesler	Duluth	St. Louis	April 14, 1913
*Edward Freeman	Virginia	St. Louis	March 23, 1917
*C. R. Magney	Duluth	St. Louis	April 23, 1921
*Henry J. Grannis	Duluth	St. Louis	January, 20, 1923
*Edwin J. Kenny	Duluth	St. Louis	February 1, 1924

TWELFTH DISTRICT.

John H. Brown	Willmar	Kandiyohi	March 13, 1875
Gorham Powers	Granite Falls	Yellow Medicine	January 31, 1890
*G. E. Qvale	Willmar	Kandiyohi	April 30, 1897
Richard T. Daly	Renville	Renville	February 25, 1915
*Harold Baker	Renville	Renville	January 2, 1923

THIRTEENTH DISTRICT.

A. D. Perkins	Windom	Cottonwood	March 17, 1885
R. E. Brown	Luverne	Rock	February, 1891
L. S. Nelson	Worthington	Nobles	January, 1911
*C. T. Howard	Pipestone	Pipestone	January 8, 1920

FOURTEENTH DISTRICT.

Ira B. Mills	Moorhead	Clay	March 8, 1887
Frank Ives	Crookston	Polk	January, 1893
*Wm. Watts	Crookston	Polk	January 3, 1899
*Andrew Grindelund	Warren	Marshall	March 24, 1903

FIFTEENTH DISTRICT.

C. B. Sleeper	Brainerd	Crow Wing	March 10, 1887
Geo. W. Holland	Brainerd	Crow Wing	January 5, 1889
*W. S. McLenahan	Brainerd	Crow Wing	January 7, 1901
Marshall A. Spooner	Remidji	Beltrami	March 27, 1903
C. M. Stanton	International Falls	Koochiching	April, 1908
*B. F. Wright	Park Rapids	Hubbard	January, 1909
C. M. Stanton	Remidji	Beltrami	February 10, 1909
*Graham M. Torrance	Remidji	Beltrami	June 15, 1927

SIXTEENTH DISTRICT.

Calvin L. Brown	Morris	Beltrami	March 10, 1887
E. J. Steidl	Wheaton	Traverse	August 30, 1899
*Stephen A. Flaherty	Morris	Stevens	January 7, 1901

SEVENTEENTH DISTRICT.

Jas. H. Quinn	Fairmont	Martin	March 12, 1897
E. C. Dean	Fairmont	Martin	January 2, 1917
*Julius E. Haycraft	Fairmont	Martin	April 7, 1925

EIGHTEENTH DISTRICT.

Jos. C. Tarbox	Monticello	Wright	May 5, 1897
*A. E. Giddings	Anoka	Anoka	January 2, 1909

NINETEENTH DISTRICT.

P. H. Stollberg	Harris	Chisago	April 11, 1907
I. C. Northway	Stillwater	Washington	January 6, 1916
Jasper N. Searles	Stillwater	Washington	July 14, 1917
*Alfred P. Stollberg	Center City	Chisago	January 6, 1925

*Present Judges.

SUPERINTENDENTS OF PUBLIC INSTRUCTION.

APPOINTED BY THE GOVERNOR.

Edward D. Neill: March, 1860, to July, 1861.
 B. F. Crary: July, 1861, to July, 1862.
 The secretary of state, ex-officio, superintendent from 1862 to 1867.
 M. H. Dunnell: April 1, 1867, to August, 1870.
 H. B. Wilson: August 1, 1870, to April, 1875.
 David Burt: April 3, 1875, to September 1, 1881.
 D. L. Kichle: September 1, 1881, to September 1, 1893.
 W. W. Pendergast: September 1, 1893, to January 21, 1899.
 John H. Lewis: January 21, 1899, to January 25, 1901.
 J. W. Olson: January 25, 1901, to January, 1909.
 C. G. Schulz: January, 1909, to January, 1919.
 James M. McConnell: August 1, 1919.

ELECTED BY STATE BOARD OF EDUCATION.

James M. McConnell: August 1, 1919, to

ADJUTANT GENERALS.

APPOINTED BY THE GOVERNOR.

Alex. C. Jones: September 1, 1858, to April 13, 1860.
 W. H. Arker: April 13, 1860, to May 24, 1861.
 John B. Sanborn: May 24, 1861, to December 31, 1861.
 Oscar Malmros: December 31, 1861, to May 15, 1865.
 John Peller: May 15, 1865, to January 22, 1866.
 H. P. Van Cleve: January 22, 1866, to March 4, 1870.
 M. D. Flower: March 4, 1870, to November 1, 1875.
 H. A. Castle: November 1, 1875, to March 1, 1876.
 H. P. Van Cleve: March 1, 1876, to June 1, 1882.
 A. C. Hawley: June 1, 1882, to January 7, 1884.
 C. M. MacCarthy: January 7, 1884, to January 8, 1887.
 F. W. Seeley: January 8, 1887, to January 22, 1889.
 John H. Mullen: January 22, 1889, to January, 1893.
 Herman Muehlberg: January, 1893, to January 18, 1899.
 G. C. Lambert: January 18, 1899, to January, 1901.
 E. D. Libbey: January, 1901, to January 28, 1905.
 Fred B. Wood: January 28, 1905, to September 1, 1917.
 Walter F. Rhinow, Minneapolis, September 1, 1917, to July 1, 1927.
 E. A. Walsh, Minneapolis (Acting), October 1, 1925, to July 1, 1927.
 E. A. Walsh, Minneapolis, July 1, 1927, to

LIBRARIANS.

APPOINTED BY THE GOVERNOR.

W. F. Wheeler: August 12, 1858, to January 2, 1860.
 S. P. Jennison: January 2, 1860, to January 24, 1861.
 Dr. Thomas Foster: January 24, 1861, to November 7, 1861.
 Robert F. Fisk: November 7, 1861, to January 14, 1864.
 De Witt C. Smith: January 14, 1864, to April 30, 1864.
 George H. Oakes: April 30, 1864, to March 3, 1865.
 Mrs. L. F. Goodwin: March 3, 1865, to April 1, 1867.
 Mrs. M. R. Smith: April 1, 1867, to April 1, 1873.
 John C. Shaw: April 1, 1873, to August, 1877.
 W. H. H. Taylor: August 1, 1877, to January, 1894.
 C. A. Gilman: February, 1894, to January 24, 1899.
 F. W. Johnson: January 24, 1899, to January 29, 1901.
 E. A. Nelson: January 29, 1901, to March 1, 1905.
 John E. King: March 1, 1905, to January, 1911.
 Elias J. Lien: January, 1911, to January, 1921.
 Charles F. Ebel: January 15, 1921, to May 30, 1925.
 Paul Dansingberg: June 1, 1925, to

SUPERINTENDENT OF BANKS.

APPOINTED BY THE GOVERNOR.

John B. Galarneau: August 1, 1909, to January 3, 1911.
 Kelsey D. Chase: January 3, 1911, to May 15, 1914.
 Albert H. Turrutin: May 15, 1914, to January, 1917.
 F. E. Pearson: January 2, 1917, to April 5, 1921.
 S. B. Dura, April 5, 1921, to March 7, 1922.
 R. B. Rathbun, March 7, 1922, to April 22, 1923.
 A. J. Viegel: April 23, 1923, to

INSURANCE COMMISSIONERS.

APPOINTED BY THE GOVERNOR.

Pennock Pusey: March 1, 1872, to December 15, 1873.
 A. R. McGill: December 15, 1873, to January, 1887.
 Chas. Shandrew: January 6, 1887, to January, 1889.
 Calvin P. Bailey: January 22, 1889, to January, 1891.
 C. H. Smith: January, 1891, to June, 1896.

INSURANCE COMMISSIONERS—(Continued)

D. C. Lightbourn: June, 1896, to January, 1897.
 Elmer H. Dearth: January 8, 1897, to February 27, 1899.
 J. A. O'Shaughnessy: February 27, 1899, to January 23, 1901.
 Elmer H. Dearth: January 23, 1901, to January 12, 1905.
 Thomas D. O'Brien: January 12, 1905, to August 1, 1908.
 J. A. Hartigan: August 1, 1908, to January, 1911.
 J. A. O. Preus: January 3, 1911, to January 3, 1915.
 Ira C. Peterson: January 3, 1915, to January 13, 1915.
 Samuel D. Works: January 13, 1915, to January, 1917.
 John B. Sanborn: January 7, 1917, to September 3, 1918.
 Louis C. Weeks: September 3, 1918, to January, 1921.
 John B. Sanborn, January 7, 1919, to July 1, 1920.
 Gustaf Lindquist: July 1, 1920, to June 1, 1922.
 George W. Wells, Jr., June 1, 1922, to October 15, 1928.
 Garfield W. Brown, October 15, 1928, to

STATE OIL INSPECTORS.**APPOINTED BY THE GOVERNOR.**

James K. Hoffman: April 1, 1876, to January 25, 1883.
 Henry A. Castle: January 25, 1883, to January 18, 1887.
 Henry B. Willis: January 18, 1887, to January 2, 1889.
 Samuel H. Nichols: January 22, 1889, to May 18, 1891.
 Henry B. Willis: June, 1891, to January, 1893.
 Hiram W. Foote: January, 1893, to February 1, 1897.
 F. C. Barrows: February 1, 1897, to January 14, 1899.
 J. J. Heinrich: January 14, 1899, to January 23, 1901.
 F. C. Schiffman: January 23, 1901, to January, 1903.
 F. G. Warner: January 5, 1903, to January 5, 1905.
 John A. McDermott: January 5, 1905, to November 1, 1908.
 Wm. E. McEwen: November 1, 1908, to January, 1909.
 E. J. Lynch: January, 1909, to January, 1911.
 Guy A. Eaton: January 3, 1911, to March 19, 1915.
 Andrew J. Rush: March 19, 1915, to January 5, 1917.
 A. M. Opsahl: January 1, 1917, to July 31, 1917.
 James Sorenson, August 1, 1917, to July 1, 1919.

APPOINTED BY DAIRY AND FOOD COMMISSIONER.

Hjalmar Nilsson: July 1, 1919, to

DAIRY AND FOOD COMMISSIONERS.**APPOINTED BY THE GOVERNOR.**

W. C. Rice: April 1, 1885.
 Warren J. Ives: January 1, 1887.
 A. K. Finseth: January 5, 1891.
 Berndt Anderson: January 27, 1893.
 J. M. Bowler: January 1, 1899.
 W. W. McConnell: January 1, 1901.
 E. K. Slater: January 1, 1905.
 Andrew French: January 1, 1909.
 Joel G. Winkjer: January 1, 1911, to January, 1915.
 John J. Farrell: January 13, 1915, to August 15, 1917.
 James Sorenson, August 15, 1917, to April 1, 1920.
 Chris Heen: April 1, 1920, to January, 1923.

COMMISSIONERS OF AGRICULTURE.**APPOINTED BY THE GOVERNOR.**

N. J. Holmberg: June 1, 1919, to June 1, 1923.

INDUSTRIAL COMMISSION.

F. A. Duxbury, Chairman, June 1, 1921 to
 James Williams, June 1, 1921, to
 Henry McColl, June 1, 1921, to

SECURITIES COMMISSION.

Dr. E. H. Haas, Chairman, June 1, 1921, to June 30, 1925.
 F. E. Pearson, Secretary, June 1, 1921, to June 1, 1924.
 E. H. Stark, June 1, 1921, to June 30, 1925.
 Henry C. Brasie: June 10, 1924, to June 30, 1925.
 Charles W. Gillam, February 1, 1927, to

VOTE FOR GOVERNOR.

1857.		1888.	
Henry H. Sibley	17,790	W. R. Merriam, R.	134,355
Alexander Ramsey	17,550	Eugene M. Wilson, D.	110,251
		Hugh Harrison, Pro.	17,026
	35,340		261,632
1859.		1890.	
Alexander Ramsey	21,335	W. R. Merriam, R.	88,111
George L. Becker	17,582	Thomas Wilson, D.	85,844
	38,917	S. M. Owen, Alliance.	58,513
1861.		Jas. P. Pinkham, Pro.	8,424
Alexander Ramsey	16,274		240,892
E. O. Hamblin	10,448	1892.	
	26,722	Knute Nelson, R.	109,220
1863.		Daniel W. Lawler, D.	94,600
Stephen Miller	19,628	Ignatius Donnelly, Peo.	39,862
H. T. Welles	12,739	William J. Dean, Pro.	12,239
	32,367		255,921
1865.		1894.	
W. R. Marshall	17,318	Knute Nelson, R.	147,943
H. M. Rice	13,842	George L. Becker, D.	53,584
	31,160	Sidney M. Owen, Peo.	87,890
1867.		Hans S. Hilleboe, Pro.	6,832
W. R. Marshall	34,874		296,249
C. E. Flandreau	29,502	1896.	
	64,376	David M. Clough, R.	165,806
1869.		John Lind, Dem.-Peo.	162,254
Horace Austin	27,348	Wm. J. Dean, Pro.	5,154
George L. Otis	25,401	A. A. Ames, Ind.	2,890
Daniel Cobb	1,764	W. B. Hammond, Soc.	1,125
	54,513		337,229
1871.		1898.	
H. Austin	46,950	William H. Eustis, R.	111,796
Winthrop Young	30,376	John Lind, Dem.-Peo.	131,980
Samuel Mayall	846	Geo. W. Higgins, Pro.	5,299
	78,172	W. B. Hammond, Soc.	1,685
1873.		L. C. Long, Midroad P.	1,802
C. K. Davis	40,741		252,562
A. Barton	35,245	1900.	
S. Mayall	1,036	Samuel R. Van Sant, R.	152,905
	77,022	John Lind, Dem.-Peo.	150,651
1875.		Bernt B. Haugan, Pro.	5,430
J. S. Pillsbury	47,073	S. M. Fairchild, Mid. P.	763
D. L. Buell	35,275	Thos. H. Lucas, So.-Dem.	3,546
R. F. Humiston	1,669	Edward Kriz, Soc.-Lab.	886
	84,017		314,181
1877.		1902.	
J. S. Pillsbury	57,071	Samuel R. Van Sant, R.	155,849
W. L. Banning	39,147	Leonard A. Rosing, D.	99,362
Wm. Meigher	2,396	Thomas J. Meighen, Peo.	4,821
	98,614	Chas. Scanlon, Pro.	5,765
1879.		Jay E. Nash, Soc.	2,521
J. S. Pillsbury	57,524	Thos. Van Lear, Soc.-L.	2,570
Edmund Rice	41,524		270,888
	99,048	1904.	
1881.		Robert C. Dunn, R.	140,130
L. F. Hubbard	65,025	John A. Johnson, D.	147,992
R. W. Johnson	37,168	Charles W. Dorsett, Pro.	7,577
	102,193	J. E. Nash, Pub. Own.	5,810
1883.		A. W. M. Anderson, S.-L.	2,293
L. F. Hubbard	72,462		303,802
A. Riermann	58,251	1906.	
	130,713	A. L. Cole, R.	96,162
1886.		John A. Johnson, D.	168,480
A. R. McGill	107,064	Chas. W. Dorsett, Pro.	7,223
A. A. Ames	104,464	O. E. Loftus, Pub. Own.	4,646
James E. Child	9,030		276,511
	220,558		

VOTE FOR GOVERNOR—Continued.

1908.

Jacob F. Jacobson, R.....	147,997
John A. Johnson, D.....	175,136
Geo. D. Haggard, P.....	7,024
Beecher Moore, P. O.....	6,516
Wm. W. Allen, Ind.....	593
	<u>367,266</u>

1910.

Adolph O. Eberhart, R...	164,185
James Gray, D.....	103,779
J. F. Heiberg, Pro.....	8,960
George E. Barrett, P. O..	11,173
C. W. Brandborg, Soc.-L..	6,510
	<u>295,627</u>

1912.

Adolph O. Eberhart, R..	129,688
Peter M. Ringdahl, D....	99,659
David Morgan, P. O.....	25,769
E. E. Lobeck, Pro.....	29,876
P. V. Collins, Prog.....	33,455
	<u>318,447</u>

1914.

William E. Lee, R.....	143,730
Winfield S. Hammond, D	156,304
Tom J. Lewis, Soc.....	17,225
W. G. Calderwood, Pro..	18,582
Hugh T. Halbert, Prog...	3,553
Herbert Johnson, Ind. L..	3,861
	<u>343,255</u>

1916.

J. A. A. Burnquist, R....	245,841
Thomas P. Dwyer, D....	93,112
J. O. Bentall, S.....	26,306
Thomas J. Anderson, P..	19,884
John P. Johnson, Ind. L..	5,476
	<u>390,619</u>

1918.

J. A. A. Burnquist, R....	166,515
Fred E. Wheaton, D.....	76,793
L. P. Berot, S.....	7,794
Olaf O. Stageberg, Nat...	6,648
David H. Evans, F.-L....	111,948
	<u>369,698</u>

1920

J. A. O. Preus, R.....	415,805
L. C. Hodgson.....	81,293
Henrik Shipstead, F.-L...	281,402
Peter J. Sampson.....	5,124
	<u>783,624</u>

1922.

J. A. O. Preus, R.....	309,756
Magnus Johnson, F.-L....	295,479
Edward Indrehus, D.....	79,903
	<u>685,138</u>

1924

Theodore Christianson, R..	406,692
Floyd B. Olson, F.-L....	366,029
Carlos Avery, D.....	49,353
Oscar Anderson, Soc. Ind..	3,876
Michael Ferch, Ind. Prog..	9,052
	<u>835,002</u>

1926.

Theodore Christianson, R.	395,779
Magnus Johnson, F.-L....	266,845
Alfred Jaques, D.....	38,008
	<u>700,632</u>

1928.

Theodore Christianson....	549,857
Ernest Lundeen	227,193
Andrew Nelson	213,734
Harris A. Brandborg	3,279
J. O. Bentall	5,760
	<u>1,009,823</u>

PRESIDENTIAL VOTE.

1860.		1900.	
Abraham Lincoln	22,069	William McKinley, R.....	190,461
S. A. Douglas.....	11,920	William J. Bryan, Dem.-Peo.....	112,901
J. C. Breckenridge.....	748	Wooley, Pro.	8,555
1864.		Debs, Soc.-Dem.	3,065
Abraham Lincoln	25,055	Chas. W. Brandberg, Soc.-L.....	1,329
Geo. B. McClellan.....	17,367	1904.	
1868.		Theodore Roosevelt, R.....	216,651
U. S. Grant.....	43,722	Alton B. Parker, D.....	55,187
Horatio Seymour	28,096	Thomas Watson, Peo.....	2,103
1872.		Eugene V. Debs, Pub. Own.....	11,692
U. S. Grant.....	55,708	Silas C. Swallow, Pro.....	6,253
Horace Greeley	35,211	Corregan, Soc.-Lab.....	974
1876.		1908.	
R. B. Hayes.....	72,955	W. H. Taft, R.....	195,843
S. J. Tilden	48,587	W. J. Bryan, D.....	109,401
Peter Cooper, Greenback.....	2,389	Eugene Chafin, P.....	11,107
1880.		E. V. Debs, P. O.....	14,527
James A. Garfield.....	93,902	Thos. L. Hisgen, Ind.....	426
W. S. Hancock.....	53,315	1912.	
Weaver, Greenback	3,267	William Howard Taft, R.....	64,334
1884.		Woodrow Wilson, D.....	106,426
Grover Cleveland	70,065	Eugene V. Debs, P. O.....	27,505
James G. Blaine.....	111,683	Eugene W. Chafin, Pro.....	7,886
St. John, Pro.....	4,684	Elmer Reimer, Soc.....	2,212
Butler, Greenback	3,583	Theodore Roosevelt, Prog.....	125,856
1888.		1916.	
B. H. Harrison, Rep.....	142,492	Charles E. Hughes, R.....	179,544
Grover Cleveland, Dem.....	104,385	Woodrow Wilson, D.....	179,152
Fisk, Pro.	15,311	J. Frank Hanly, P.....	7,793
1892.		A. L. Benson, S.....	20,117
Grover Cleveland, Dem.....	100,920	Reimer, Ind. L.....	468
B. H. Harrison, Rep.....	122,823	1920.	
James B. Weaver, Peo.....	29,313	W. G. Harding, R.....	519,421
John Bidwell, Pro.....	14,182	J. M. Cox, D.....	142,994
Weaver (fusion vote).....	107,077	W. W. Cox, Ind.....	5,828
1896.		E. V. Debs, Soc.....	56,106
William McKinley, Rep.....	193,503	W. W. Watkins, Pro.....	11,489
William J. Bryan, Dem.-Peo.....	130,735	1924.	
Joshua Levering, Pro.....	4,339	Calvin G. Coolidge, Rep.....	420,759
Palmer, Dem.	3,222	John W. Davis, D.....	55,913
Machett, Soc.	954	Frank F. Johns, Soc.-Ind.....	1,855
1928.		Robert M. LaFollette, Ind.....	339,192
Herbert Hoover, Rep.	560,977	William Z. Foster, W. Party.....	4,427
Al Smith, Dem.	396,451		
Verne L. Reynolds, Industrial ...	1,921		
William Z. Foster, Workers Com.	4,853		
Norman Thomas, Socialist	6,774		

Electoral and popular vote for President and Vice President, election of November 6, 1928

	Electoral vote	Popular vote							Total
		Hoover (Republican)	Smith (Democrat)	Foster (Workers)	Thomas (Socialist)	Reynolds (Socialist- Labor)	Varney (Prohibi- tion)	Webb (Farm- Labor)	
Alabama.....	12	120,725	127,796	184	460				248,981
Arizona.....	3	52,533	38,537						91,254
Arkansas.....	9	77,761	119,196	317	429				197,703
California.....	13	1,162,323	614,365	216	19,595				1,796,656
Colorado.....	6	253,872	133,131	675	2,630			1,022	391,330
Connecticut.....	7	296,614	252,040	730	3,019	622			553,025
Delaware.....	3	68,860	36,643	59	329				105,891
Florida.....	6	144,168	101,764	3,704	4,036				253,672
Georgia.....	14	63,498	129,602	64	124				229,158
Idaho.....	4	97,322	52,926		1,293				151,541
Illinois.....	29	1,768,141	1,313,817	3,581	19,138	1,812			3,106,489
Indiana.....	15	848,290	562,691	321	3,871	645	5,496		1,421,314
Iowa.....	13	623,818	378,936	328	2,960	230		3,088	1,009,360
Kansas.....	10	513,671	193,003	320	6,205				713,199
Kentucky.....	13	558,064	381,070	292	832	338			940,596
Louisiana.....	10	51,466	164,655						216,139
Maine.....	6	179,923	81,179		1,068				262,177
Maryland.....	8	301,479	223,626	636	1,701	906			528,348
Massachusetts.....	18	775,566	792,758	2,464	6,262	773			1,577,827
Michigan.....	15	965,396	396,762	2,881	3,516	799	2,728		1,372,082
Minnesota.....	12	560,977	396,451	4,853	6,774	1,921			970,976
Mississippi.....	10	27,153	124,539						151,692
Missouri.....	18	834,080	662,076		3,739	340			1,500,235
Montana.....	4	113,300	78,578	563	1,667				194,108

Scattering votes, 7, included in grand total.

Labor.

Scattering, 4 votes, included in grand total.

Industrial.

Includes 809 votes for electors headed by Ligon and Rogers.

Scattering votes, 157, included in grand total

Includes 104 votes for Gitlow.

Anti-Smith votes, 35,870, included in grand total.

Independent.

Scattering votes, 18, included in grand total.

Electoral and popular vote for President and Vice President, election of November 6, 1928--Continued

	Electoral vote	Popular vote						
		Hoover (Republican)	Smith (Democrat)	Eisner (Workers)	Thomas (Socialist)	Reynolds (Socialist- Labor)	Varney (Protri- bution)	Webb (Farm- Labor)
Nebraska ^a	8	345,745	197,959		3,434			547,144
Nevada	3	18,327	14,090					32,417
New Hampshire	4	115,404	80,715	173	404			196,756
New Jersey	14	926,050	616,517	1,257	4,897	500	160	1,549,381
New Mexico	3	69,045	48,211	158				118,014
New York ^a	45	2,193,344	2,089,863	10,876	107,332	4,211		4,466,072
North Carolina	12	348,683	286,744					635,427
North Dakota	5	131,441	106,648	936	842			239,867
Ohio	24	1,627,546	864,210	2,836	8,683	1,515	3,556	2,568,346
Oklahoma	10	394,052	219,206		3,936			618,468
Pennsylvania ^a	5	205,341	109,223	1,094	2,720	1,564		319,942
Rhode Island ^a	38	2,035,382	1,067,586	4,726	18,647	3,380	3,875	3,150,610
South Carolina ^a	5	117,522	118,973	283		416		242,784
South Dakota	9	3,188	62,700		47			68,605
Tennessee	5	157,360	102,597	224	423			261,489
Texas	12	195,388	157,343	111	631		885	353,473
Utah	20	367,036	341,032	209	722			708,999
Vermont ^a	4	94,485	80,985	47	954			176,471
Virginia	4	90,404	44,440				338	135,191
Washington	12	164,609	140,146	179	250	180		305,364
West Virginia	7	335,844	156,772	1,541	2,615	4,068		500,840
Wisconsin ^a	8	375,551	263,784	401	1,313		1,703	642,752
Wyoming ^a	13	544,205	450,259	1,528	18,213	381	2,245	1,016,872
Grand total	3	52,748	29,299		788			84,496
	531	21,388,300	15,005,443	48,767	266,549	21,601	20,101	36,863,533

^aScattering votes, 6, included in grand total.
^aScattering votes, 60,446, included in grand total.
^aLabor and Workers vote combined.
^aIndustrialist.

^aDefective ballots and blanks, 5,590, included in grand total.
^aAnti-Smith votes, 2,670, included in grand total.
^aScattering votes, 9, included in grand total.
^aScattering votes, 41, included in grand total.
^aBlank or defective ballots, 1,661, included in grand total.

MINNESOTA IN CONGRESS

UNITED STATES SENATORS.

James Shields, Democrat: May 12, 1858, to March 3, 1859.
Henry M. Rice, Democrat: May 12, 1858, to March 3, 1863.
Morton S. Wilkinson, Republican: March 4, 1859, to March 3, 1865.
Alexander Ramsey, Republican: March 4, 1863, to March 3, 1875.
Daniel S. Norton, Republican: March 4, 1865, died July 13, 1870.
William Windom, Republican: July 16, 1870, to January 18, 1871.
O. P. Stearns, Republican: January 18, 1871, to March 3, 1871.
William Windom, Republican: March 4, 1871, to March 12, 1881.
S. J. R. McMillan, Republican: March 6, 1875, to March 3, 1887.
A. J. Edgerton, Republican: March 14, 1881, to October 26, 1881.
William Windom, Republican: October 26, 1881, to March 3, 1883.
D. M. Sabin, Republican: March 4, 1883, to March 4, 1889.
C. K. Davis, Republican: March 4, 1887, to November 27, 1900.
W. D. Washburn, Republican: March 4, 1889, to March 4, 1895.
Knute Nelson, Republican: March 4, 1895, to March 4, 1925.
Charles A. Towne, Democrat: December 5, 1900, to January 23, 1901.
Moses E. Clapp, Republican: January 23, 1901, to March 4, 1917.
Frank B. Kellogg, Republican: March 4, 1917, to March 4, 1923.
Henrik Shipstead, Farmer-Labor: March 4, 1923, to
Magnus Johnson, Farmer-Labor: July 16, 1923, to March 4, 1925.
Thomas D. Schall, Republican: March 4, 1925, to

REPRESENTATIVES IN CONGRESS.

AT LARGE.

James Manahan, March 4, 1913, to March 4, 1915.

FIRST DISTRICT.

J. M. Cavanaugh, Democrat: May 12, 1858, to March 4, 1859.
William Windom, Republican: March 4, 1859, to March 4, 1869.
Morton S. Wilkinson, Republican: March 4, 1869, to March 4, 1871.
Mark H. Dunnell, Republican: March 4, 1871, to March 4, 1883.
Milo White, Republican: March 4, 1883, to March 4, 1887.
Thomas Wilson, Democrat: March 4, 1887, to March 4, 1889.
Mark H. Dunnell, Republican: March 4, 1889, to March 4, 1891.
W. H. Harries, Democrat: March 4, 1891, to March 4, 1893.
James A. Tawney, Republican: March 4, 1893, to March 4, 1911.
Sydney Anderson, Republican: March 4, 1911, to March 4, 1925.
Allen J. Furlow, Republican: March 4, 1925, to March 4, 1929.

SECOND DISTRICT.

W. W. Phelps, Democrat: May 12, 1858, to March 4, 1859.
Cyrus Aldrich, Republican: March 4, 1859, to March 4, 1863.
Ignatius Donnelly, Republican: March 4, 1863, to March 4, 1869.
Eugene M. Wilson, Democrat: March 4, 1869, to March 4, 1871.
John T. Averill, Republican: March 4, 1871, to March 4, 1873.
H. B. Strait, Republican: March 4, 1873, to March 4, 1879.
Henry Poehler, Democrat: March 4, 1879, to March 4, 1881.
H. B. Strait, Republican: March 4, 1881, to March 4, 1883.
J. B. Wakefield, Republican: March 4, 1883, to March 4, 1887.
John Lind, Republican: March 4, 1887, to March 4, 1893.
James T. McCleary, Republican: March 4, 1893, to March 4, 1907.
W. S. Hammond, Democrat: March 4, 1907, to March 4, 1915.
Franklin F. Ellsworth, Republican: March 4, 1915, to March 4, 1921.
Frank Clague, Republican: March 4, 1921, to

THIRD DISTRICT.

John T. Averill, Republican: March 4, 1873, to March 4, 1875.
William S. King, Republican: March 4, 1875, to March 4, 1877.
Jacob H. Stewart, Republican: March 4, 1877, to March 4, 1879.
William D. Washburn, Republican: March 4, 1879, to March 4, 1883.
H. B. Strait, Republican: March 4, 1883, to March 4, 1887.
John L. McDonald, Democrat: March 4, 1887, to March 4, 1889.
Darwin S. Hall, Republican: March 4, 1889, to March 4, 1891.
O. M. Hall, Democrat: March 4, 1891, to March 4, 1895.
Joel P. Heatwole, Republican: March 4, 1895, to March 4, 1903.
Charles R. Davis, Republican: March 4, 1903, to March 4, 1925.
August H. Andresen, Republican: March 4, 1925, to

(84)

FOURTH DISTRICT.

W. D. Washburn, Republican: March 4, 1883, to March 4, 1885.
 J. B. Giffillan, Republican: March 4, 1885, to March 4, 1887.
 Edmund Rice, Democrat: March 4, 1887, to March 4, 1889.
 S. P. Snider, Republican: March 4, 1889, to March 4, 1891.
 J. N. Castle, Democrat: March 4, 1891, to March 4, 1893.
 Andrew R. Kieier, Republican: March 4, 1893, to March 4, 1897.
 Frederick C. Stevens, Republican: March 4, 1897, to March 4, 1917.
 Carl C. Van Dyke, Democrat: March 4, 1915, to May 20, 1919.
 Oscar E. Keller, Republican: July 10, 1919, to March 4, 1927.
 Melvin J. Maas, Republican: March 4, 1927, to

FIFTH DISTRICT.

Knut Nelson, Republican: March 4, 1883, to March 4, 1889.
 S. G. Comstock, Republican: March 4, 1889, to March 4, 1891.
 Kittel Halvorson, Alliance: March 4, 1891, to March 4, 1893.
 Loren Fletcher, Republican: March 4, 1893, to March 4, 1903.
 John Lind, Democrat: March 4, 1903, to March 4, 1905.
 Loren Fletcher, Republican: March 4, 1905, to March 4, 1907.
 Frank M. Nye, Republican: March 4, 1907, to March 4, 1913.
 George R. Smith, Republican: March 4, 1913, to March 4, 1917.
 Ernest Lundeen, Republican: March 4, 1917, to March 4, 1919.
 Walter H. Newton, Republican: March 4, 1919, to

SIXTH DISTRICT.

M. R. Baldwin, Democrat: March 4, 1893, to March 4, 1895.
 Charles A. Towne, Republican: March 4, 1895, to March 4, 1897.
 Page Morris, Republican: March 4, 1897, to March 4, 1903.
 C. B. Buckman, Republican: March 4, 1903, to March 4, 1907.
 Charles A. Lindbergh, Republican: March 4, 1907, to March 4, 1917.
 Harold Knutson, Republican: March 4, 1917, to

SEVENTH DISTRICT.

Haldor E. Boen, People's Party: March 4, 1893, to March 4, 1895.
 Frank M. Eddy, Republican: March 4, 1895, to March 4, 1903.
 Andrew J. Volstead, Republican: March 4, 1903, to March 4, 1923.
 O. J. Kvale, Independent: March 4, 1923 to March 4, 1925.
 O. J. Kvale, Farmer-Labor: March 4, 1925, to

EIGHTH DISTRICT.

J. Adam Bede, Republican: March 4, 1903, to March 4, 1909.
 Clarence B. Miller, Republican: March 4, 1909, to March 4, 1919.
 W. L. Carss, Independent: March 4, 1919, to March 4, 1921.
 Oscar J. Larson, Republican: March 4, 1921, to March 4, 1925.
 William L. Carss, Farmer-Labor: March 4, 1925, to March 4, 1929.
 William A. Pittenger, March 4, 1929, to

NINTH DISTRICT.

Halvor Steenerson, Republican: March 4, 1903, to March 4, 1923.
 Knud Wetald, Farmer-Labor: March 4, 1923, to March 4, 1927.
 C. G. Selvig, Republican: March 4, 1927, to

TENTH DISTRICT.

Thomas D. Schall, Republican: March 4, 1915, to March 4, 1925.
 Godfrey G. Goodwin, Republican: March 4, 1925, to

CONGRESSIONAL APPORTIONMENT—1872.

The counties of Winona, Houston, Olmsted, Fillmore, Dodge, Steele, Mower, Freeborn, Waseca, Faribault, Blue Earth, Watonwan, Martin, Jackson, Cottonwood, Murray, Nobles, Pipestone and Rock constitute the First Congressional district.

The counties of Wabasha, Goodhue, Rice, Dakota, Scott, Le Sueur, Nicollet, Brown, Sibley, Carver, McLeod, Renville, Redwood, Lyon, Swift, Chippewa and Kandiyohi constitute the Second congressional district.

All that part of the state not included in the First and Second districts as described above, constitute the Third congressional district.

CONGRESSIONAL APPORTIONMENT—1881.

The counties of Houston, Fillmore, Mower, Freeborn, Steele, Dodge, Olmsted, Winona and Wabasha shall constitute the First congressional district.

The counties of Faribault, Blue Earth, Waseca, Watonwan, Martin, Cottonwood, Jackson, Murray, Nobles, Rock, Pipestone, Lincoln, Lyon, Redwood, Brown, Nicollet, Yellow Medicine, Lac qui Parle, Sibley and Le Sueur shall constitute the Second congressional district.

The counties of Goodhue, Rice, Dakota, Scott, Carver, McLeod, Meeker, Kandiyohi, Renville, Swift and Chippewa shall constitute the Third congressional district.

The counties of Washington, Ramsey, Hennepin, Wright, Pine, Kanabec, Anoka, Chisago, Isanti and Sherburne shall constitute the Fourth congressional district.

The counties of Mille Lacs, Benton, Morrison, Stearns, Pope, Douglas, Stevens, Big Stone, Traverse, Grant, Todd, Crow Wing, Aitkin, Carleton, Wadena, Otter Tail, Wilkin, Cass, Becker, Clay, Polk, Beltrami, Marshall, Hubbard, Kittson, Itasca, St. Louis, Lake and Cook shall constitute the Fifth congressional district.

CONGRESSIONAL APPORTIONMENT—1891.

The counties of Dodge, Fillmore, Freeborn, Houston, Mower, Olmsted, Steele, Wabasha, Waseca and Winona shall constitute the First congressional district.

The counties of Blue Earth, Brown, Chippewa, Cottonwood, Faribault, Jackson, Lac qui Parle, Lincoln, Lyon, Martin, Murray, Nicollet, Nobles, Pipestone, Redwood, Rock, Watonwan and Yellow Medicine shall constitute the Second congressional district.

The counties of Carver, Dakota, Goodhue, Le Sueur, McLeod, Meeker, Renville, Rice, Scott and Sibley shall constitute the Third congressional district.

The counties of Chisago, Isanti, Kanabec, Ramsey and Washington shall constitute the Fourth congressional district.

The county of Hennepin shall constitute the Fifth congressional district.

The counties of Aitkin, Anoka, Beltrami, Benton, Carlton, Cass, Cook, Crow Wing, Hubbard, Itasca, Lake, Mille Lacs, Morrison, Pine, St. Louis, Sherburne, Stearns, Todd, Wadena and Wright shall constitute the Sixth congressional district.

The counties of Becker, Big Stone, Clay, Douglas, Grant, Kandiyohi, Kittson, Marshall, Norman, Otter Tail, Polk, Pope, Stevens, Swift, Traverse and Wilkin shall constitute the Seventh congressional district. Roseau and Red Lake counties belong to the Seventh.

CONGRESSIONAL APPORTIONMENT—1901.

The counties of Dodge, Fillmore, Freeborn, Houston, Mower, Olmsted, Steele, Wabasha, Waseca and Winona shall constitute the First congressional district.

The counties of Blue Earth, Brown, Cottonwood, Faribault, Jackson, Martin, Murray, Nobles, Pipestone, Rock and Watonwan shall constitute the Second congressional district.

The counties of Carver, Dakota, Goodhue, Le Sueur, McLeod, Nicollet, Rice, Scott and Sibley shall constitute the Third congressional district.

The counties of Chisago, Ramsey and Washington shall constitute the Fourth congressional district.

The county of Hennepin shall constitute the Fifth congressional district.

The counties of Benton, Cass, Crow Wing, Douglas, Hubbard, Meeker, Morrison, Sherburne, Stearns, Todd, Wadena and Wright shall constitute the Sixth congressional district.

The counties of Big Stone, Chippewa, Grant, Kandiyohi, Lac qui Parle, Lincoln, Lyon, Pope, Redwood, Renville, Stevens, Swift, Traverse and Yellow Medicine shall constitute the Seventh congressional district.

The counties of Aitkin, Anoka, Carlton, Cook, Isanti, Itasca, Kanabec, Lake, Mille Lacs, Pine and St. Louis shall constitute the Eighth congressional district.

The counties of Becker, Beltrami, Clay, Kittson, Marshall, Norman, Otter Tail, Polk, Red Lake, Roseau and Wilkin constitute the Ninth congressional district.

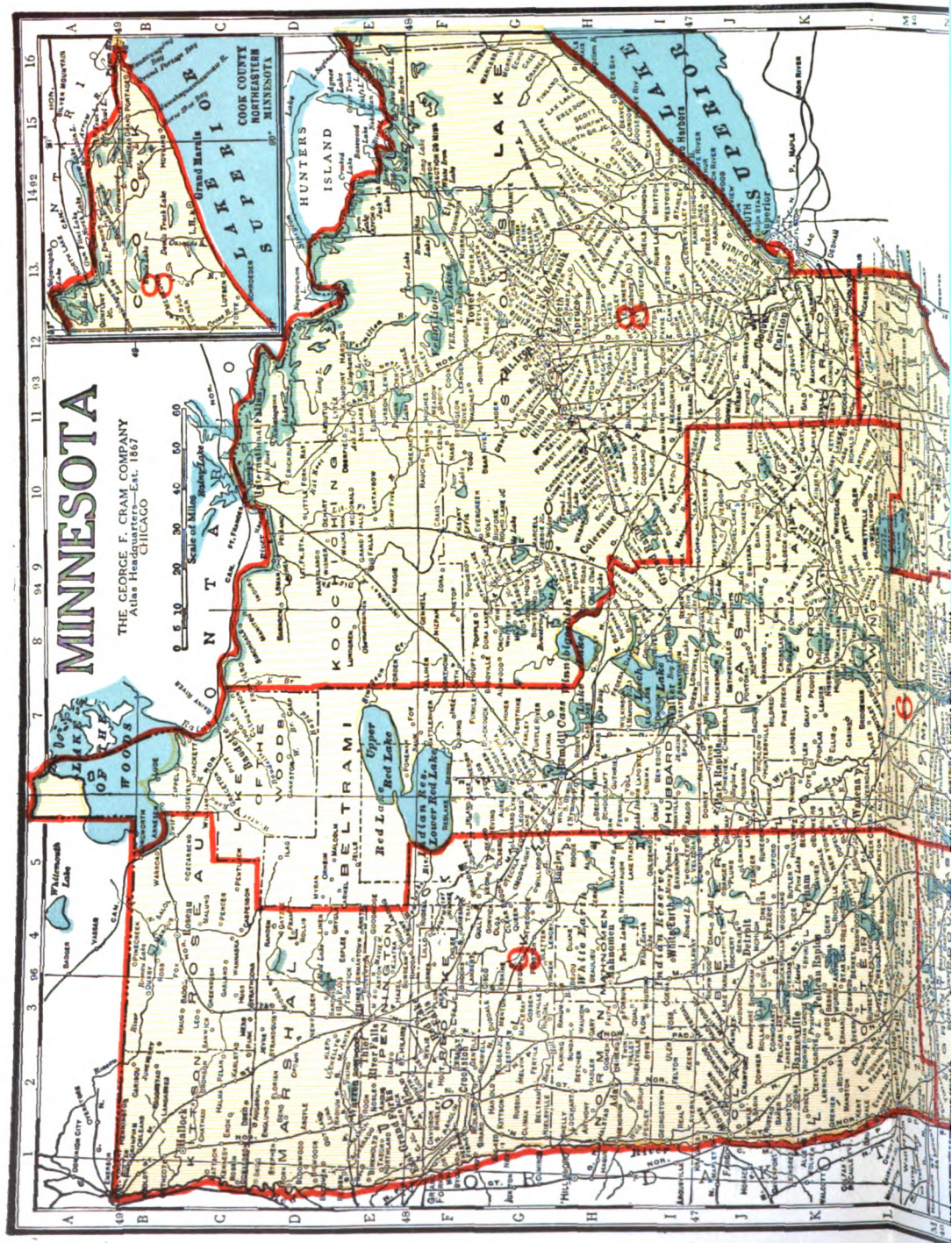

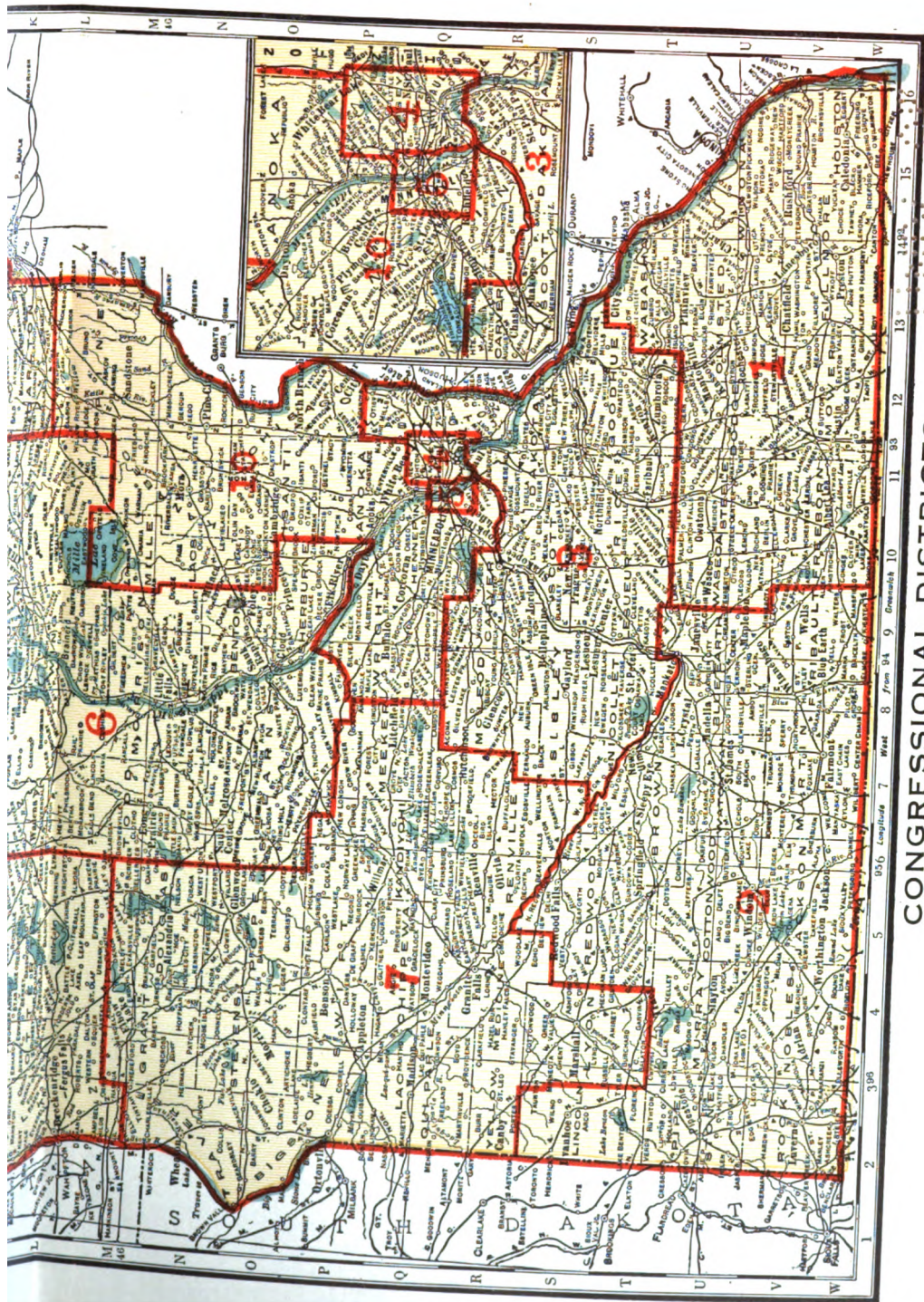

CONGRESSIONAL DISTRICTS

UNIVERSITY OF CALIFORNIA

CONGRESSIONAL REAPPORTIONMENT—1913

The counties of Houston, Fillmore, Winona, Wabasha, Olmsted, Mower, Dodge, Freeborn, Waseca and Steele shall constitute the First congressional district.

The counties of Blue Earth, Faribault, Martin, Watonwan, Brown, Cottonwood, Jackson, Nobles, Rock, Pipestone, Murray, Redwood and Lincoln shall constitute the Second congressional district.

The counties of Washington, McLeod, Sibley, Nicollet, Le Sueur, Carver, Scott, Rice, Dakota and Goodhue shall constitute the Third congressional district.

The county of Ramsey shall constitute the Fourth congressional district.

The first, second, fifth, sixth, seventh, eighth, ninth, eleventh, twelfth and thirteenth wards of the city of Minneapolis and the town of St. Anthony, shall constitute the Fifth congressional district.

The counties of Benton, Sherburne, Stearns, Morrison, Aitkin, Todd, Crow Wing, Wadena, Hubbard, Cass and Beltrami shall constitute the Sixth congressional district.

The counties of Grant, Douglas, Traverse, Stevens, Pope, Big Stone, Swift, Lac qui Parle, Chippewa, Yellow Medicine, Renville, Kandiyohi, Meeker and Lyon shall constitute the Seventh congressional district.

The counties of Koochiching, Itasca, Carlton, St. Louis, Lake and Cook shall constitute the Eighth congressional district.

The counties of Otter Tail, Wilkin, Clay, Becker, Mahnomen, Norman, Polk, Marshall, Red Lake, Pennington, Kittson, Roseau and Clearwater shall constitute the Ninth congressional district.

The counties of Pine, Chisago, Kanabec, Mille Lacs, Isanti, Anoka, Wright and all of the county of Hennepin, except the town of St. Anthony, outside of the city of Minneapolis, and the third, fourth, and tenth wards of the city of Minneapolis shall constitute the Tenth congressional district.

*Lake of the Woods county formed in 1921 by division of Beltrami county.

LEGISLATIVE DEPARTMENT

APPORTIONMENT OF 1857.

Senate, 37 members; house, 80 members. For the apportionment, see sections 10, 11 and 12 of the schedule of the Constitution.

FIRST LEGISLATURE.—1857-8. Assembled Dec. 2, 1857. On March 25, 1858, took a recess until June 2. Finally adjourned August 12.

SENATE.—Richard G. Murphy, President until June 3; Lieut. Governor William Holcombe, June 3 to August 12.

HOUSE.—J. S. Watrous, Speaker from December 2 to March 12; George Bradley, from March 12 to August 12.

SECOND LEGISLATURE.—1859-60. Assembled December 7. Adjourned March 2, 1860.

SENATE.—Lieut. Governor William Holcombe, President to January 2; Ignatius Donnelly, thence.

HOUSE.—Amos Coggswell, of Steele county, Speaker.

APPORTIONMENT OF 1860

Senate, 21 members; house, 42 members. Districts: 1. First and Second wards of St. Paul, and towns of McLean, New Canada, White Bear and Mounds View. 2. Washington, Chisago, Pine and Kanabec counties. 3. Stearns, Todd, Cass, Wadena, Otter Tail, Toombs, Breckenridge, Douglas, Becker, Polk, Pembina, Morrison, Crow Wing, Aitkin, Itasca, Buchanan, Carlton, St. Louis and Lake counties. 4. Hennepin East, Manomin, Anoka, Sherburne, Benton, Isanti and Mille Lacs counties. 5. Hennepin West. 6. Carver, Wright, Meeker, McLeod, Kandiyohi and Monongalia counties. 7. Dakota county. 8. Rice county. 9. Goodhue county. 10. Wabasha county. 11. Winona county. 12. Olmsted county. 13. Houston county. 14. Fillmore county. 15. Mower and Dodge counties. 16. Steele, Waseca and Freeborn counties. 17. Blue Earth and Le Sueur counties. 18. Scott county. 19. Nicollet, Sibley, Renville, Pierce, Davis and Brown counties west of range 33. 20. Faribault, Martin, Jackson, Cottonwood, Nobles, Pipestone, Rock and Brown counties west of range 34. 21. Third and Fourth wards of St. Paul and towns of Reserve and Rose.

THIRD LEGISLATURE.—1861. Assembled January 8. Adjourned March 8.

SENATE.—Lieut. Governor Ignatius Donnelly, President.

HOUSE.—Jared Benson, of Anoka county, Speaker.

FOURTH LEGISLATURE.—1862. Assembled January 7. Adjourned March 7.

SENATE.—Lieut. Governor Ignatius Donnelly, President.

HOUSE.—Jared Benson, of Anoka county, Speaker.

EXTRA SESSION OF 1862.

On account of the Indian outbreak in 1862, an extra session was called by the Governor, which assembled September 9, and adjourned September 29. The officers and members were the same as at the regular session.

FIFTH LEGISLATURE.—1863. Assembled January 6. Adjourned March 6.

SENATE.—Lieut. Governor Ignatius Donnelly, President.

HOUSE.—Charles D. Sherwood, of Fillmore county, Speaker.

SIXTH LEGISLATURE.—1864. Assembled January 5. Adjourned March 4.

SENATE.—Lieut. Governor Charles D. Sherwood, President.

HOUSE.—Jared Benson, of Anoka county, Speaker.

SEVENTH LEGISLATURE.—1865. Assembled January 3. Adjourned March 3.

SENATE.—Lieut. Governor Charles D. Sherwood, President.

HOUSE.—Thomas H. Armstrong, of Olmsted county, Speaker.

EIGHTH LEGISLATURE.—1866. Assembled January 2. Adjourned March 2.

SENATE.—Lieut. Governor Thomas H. Armstrong, President.

HOUSE.—James B. Wakefield, of Faribault county, Speaker.

APPORTIONMENT OF 1866

Senate, 22 members; house, 47 members. Districts: 1. Ramsey county. 2. Washington, Chisago, Pine and Kanabec. 3. Stearns, Todd, Cass, Wadena, Otter Tail, Andy Johnson, Clay, Douglas, Becker, Polk, Pembina, Morrison, Crow Wing, Aitkin, Itasca, Buchanan, Carlton, St. Louis and Lake. 4. Hennepin East, Manomin, Anoka, Sherburne, Benton, Isanti and Mille Lacs. 5. Hennepin West. 6. Wright, Meeker, McLeod, Kandiyohi and Monongalia. 7. Dakota. 8. Rice. 9. Goodhue. 10. Wabasha. 11. Winona. 12. Olmsted. 13. Houston. 14. Fillmore. 15. Mower. 16. Steele, Waseca and Freeborn. 17. Blue Earth and Watonwan. 18. Scott. 19. Nicollet, Brown, Sibley, Redwood, Renville, Pierce and Davis. 20. Faribault, Martin, Jackson, Cottonwood, Murray, Pipestone and Rock. 21. Carver. 22. Le Sueur.

NINTH LEGISLATURE.—1867. Assembled January 8. Adjourned March 8.

SENATE.—Lieut. Governor Thomas H. Armstrong, President.

HOUSE.—John Q. Farmer, of Fillmore county, Speaker.

TENTH LEGISLATURE.—1868. Assembled January 7. Adjourned March 6.
SENATE.—Lieut. Governor Thomas H. Armstrong, President.
HOUSE.—John Q. Farmer, of Fillmore county, Speaker.
ELEVENTH LEGISLATURE.—1869. Assembled January 5. Adjourned March 5.
SENATE.—Lieut. Governor Thomas H. Armstrong, President.
HOUSE.—Chester D. Davidson, of Hennepin county, Speaker.
TWELFTH LEGISLATURE.—1870. Assembled January 4. Adjourned March 4.
SENATE.—Lieut. Governor William H. Yale, President.
HOUSE.—John L. Merriam, of Ramsey county, Speaker.
THIRTEENTH LEGISLATURE.—1871. Assembled January 8. Adjourned March 3.
SENATE.—Lieut. Governor William H. Yale, President.
HOUSE.—John L. Merriam, of Ramsey county, Speaker.

APPORTIONMENT OF 1871

Senate, 41 members; house, 106 members. Districts: 1. Houston county, one senator and four representatives. 2. Fillmore county in part, one senator and three representatives. 3. Fillmore county in part, one senator and three representatives. 4. Mower county, one senator and two representatives. 5. Freeborn county, one senator and two representatives. 6. Faribault county, one senator and two representatives. 7. Winona county in part, one senator and two representatives. 8. Winona county in part, one senator and three representatives. 9. Olmsted county in part, one senator and two representatives. 10. Olmsted county in part, one senator and two representatives. 11. Dodge county, one senator and two representatives. 12. Steele county, one senator and two representatives. 13. Waseca county, one senator and two representatives. 14. Blue Earth county, one senator and five representatives. 15. Wabasha county, one senator and four representatives. 16. Goodhue county in part, one senator and two representatives. 17. Goodhue county in part, one senator and three representatives. 18. Rice county, one senator and five representatives. 19. Le Sueur county, one senator and three representatives. 20. Dakota county, one senator and five representatives. 21. Scott county, one senator and two representatives. 22. Washington county, one senator and three representatives. 23. Ramsey county in part, one senator and two representatives. 24. Ramsey county in part, one senator and three representatives. 25. Hennepin county in part, Anoka and Isanti counties, one senator and two representatives. 26. Hennepin county in part, one senator and four representatives. 27. Hennepin county in part, one senator and three representatives. 28. Chisago, Pine, Kanabec and Aitkin counties, one senator and one representative. 29. Lake, Itasca, Carlton, Cass and St. Louis counties, one senator and one representative. 30. Sherburne, Benton, Morrison, Crow Wing and Mille Lacs counties, one senator and one representative. 31. Stearns county, one senator and four representatives. 32. Wright county, one senator and two representatives. 33. Carver county, one senator and three representatives. 34. Nicollet and Renville counties, one senator and three representatives. 35. Meeker county, one senator and one representative. 36. Sibley and McLeod counties, one senator and three representatives. 37. Redwood, Brown and Lyon counties, one senator and two representatives. 38. Martin, Jackson, Nobles, Rock, Watonwan, Cottonwood, Murray and Pipestone counties, one senator and three representatives. 39. Douglas, Pope, Stevens, Grant, Big Stone and Lake counties, one senator and two representatives. 40. Kandiyohi, Swift and Chippewa counties, one senator and one representative. 41. Otter Tail, Wilkin, Wadena, Todd, Beltrami, Polk, Clay, Becker, Traverse and Pembina counties, one senator and two representatives.

FOURTEENTH LEGISLATURE.—1872. Assembled January 2. Adjourned March 1.
SENATE.—Lieut. Governor William H. Yale, President.
HOUSE.—A. R. Hall, of Hennepin county, Speaker.
FIFTEENTH LEGISLATURE.—1873. Assembled January 7. Adjourned March 7.
SENATE.—Lieut. Governor William H. Yale, President.
HOUSE.—A. R. Hall, of Hennepin county, Speaker.
SIXTEENTH LEGISLATURE.—1874. Assembled January 6. Adjourned March 6.
SENATE.—Lieut. Governor Alphonso Barto, President.
HOUSE.—A. R. Hall, of Hennepin county, Speaker.
SEVENTEENTH LEGISLATURE.—1875. Assembled January 5. Adjourned March 5.
SENATE.—Lieut. Governor Alphonso Barto, President.
HOUSE.—W. R. Kinyon, of Steele county, Speaker.
EIGHTEENTH LEGISLATURE.—1876. Assembled January 4. Adjourned March 3.
SENATE.—Lieut. Governor J. B. Wakefield, President.
HOUSE.—W. R. Kinyon, of Steele county, Speaker.
NINETEENTH LEGISLATURE.—1877. Assembled January 2. Adjourned March 2.
SENATE.—Lieut. Governor J. B. Wakefield, President.
HOUSE.—J. L. Gibbs, of Freeborn county, Speaker.
TWENTIETH LEGISLATURE.—1878. Assembled January 8. Adjourned March 8.
SENATE.—Lieut. Governor J. B. Wakefield, President.
HOUSE.—C. A. Gilman, of Stearns county, Speaker.
TWENTY-FIRST LEGISLATURE.—1879. Assembled January 7. Adjourned March 7.
SENATE.—Lieut. Governor J. B. Wakefield, President.
HOUSE.—C. A. Gilman, of Stearns county, Speaker.
TWENTY-SECOND LEGISLATURE.—1881. Assembled January 4. Adjourned March 4.
SENATE.—Lieut. Governor C. A. Gilman, President.
HOUSE.—Loren Fletcher, of Hennepin county, Speaker.

EXTRA SESSION OF 1881.

An extra session was called for the purpose of considering the legislation at the regular session relating to the state railroad bonds, which was declared unconstitutional by the supreme court. The session commenced October 11, and closed November 13. The officers and members were the same as at the regular session.

APPORTIONMENT OF 1881

Senate, 47 members; house, 103 members. Districts: 1. Houston county, one senator and two representatives. 2. Fillmore county, one senator and five representatives. 3. Mower county, one senator and two representatives. 4. Freeborn county, one senator and two representatives. 5. Faribault county, one senator and one representative. 6. Jackson and Martin counties, one senator and one representative. 7. Nobles, Murray, Rock and Pipestone counties, one senator and two representatives. 8. Watonwan and Cottonwood counties, one senator and one representative. 9. Brown and Redwood counties, one senator and two representatives. 10. Blue Earth county, one senator and four representatives. 11. Waseca county, one senator and one representative. 12. Steele county, one senator and one representative. 13. Dodge county, one senator and one representative. 14. Olmsted county, one senator and three representatives. 15. Winona county, one senator and five representatives. 16. Lyon, Lincoln and Yellow Medicine counties, one senator and two representatives. 17. Nicollet county, one senator and one representative. 18. Sibley county, one senator and one representative. 19. Le Sueur county, one senator and two representatives. 20. Rice county, one senator and four representatives. 21. Goodhue county in part, one senator and two representatives. 22. Goodhue county in part, one senator and one representative. 23. Wabasha county, one senator and three representatives. 24. Washington county, one senator and three representatives. 25. Dakota county, one senator and two representatives. 26. Ramsey county in part, etc., one senator and three representatives. 27. Ramsey county in part, one senator and four representatives. 28. Hennepin county in part, Anoka and Isanti counties, one senator and four representatives. 29. Hennepin county in part, one senator and six representatives. 30. Hennepin county in part, one senator and four representatives. 31. Scott county, one senator and one representative. 32. Carver county, one senator and two representatives. 33. Wright and Sherburne counties, one senator and three representatives. 34. Meeker county, one senator and one representative. 35. McLeod county, one senator and one representative. 36. Kandiyohi county, one senator and one representative. 37. Lac qui Parle, Swift and Chippewa counties, one senator and two representatives. 38. Chisago, Kanabec and Pine counties, one senator and one representative. 39. Crow Wing, Benton, Morrison, Todd and Mille Lacs counties, one senator and three representatives. 40. Stearns county, one senator and four representatives. 41. Pope and Douglas counties, one senator and two representatives. 42. Big Stone, Grant, Stevens and Traverse counties, one senator and one representative. 43. Otter Tail county, one senator and two representatives. 44. Wilkin, Clay and Becker counties, one senator and one representative. 45. Polk, Kittson, Marshall and Beltrami counties, one senator and one representative. 46. Hubbard, Carlton, St. Louis, Wadena, Cook, Lake, Itasca, Cass and Aitkin counties, one senator and one representative. 47. Renville county, one senator and one representative.

TWENTY-THIRD LEGISLATURE.—1883. Assembled January 2. Adjourned March 2.

SENATE.—Lieut. Governor C. A. Gilman, President.

HOUSE.—Loren Fletcher, of Hennepin county, Speaker.

TWENTY-FOURTH LEGISLATURE.—1885. Assembled January 6. Adjourned March 6.

SENATE.—Lieut. Governor C. A. Gilman, President.

HOUSE.—John L. Gibbs, of Freeborn county, Speaker.

TWENTY-FIFTH LEGISLATURE.—1887. Assembled January 4. Adjourned March 4.

SENATE.—Lieut. Governor A. E. Rice, President.

HOUSE.—Wm. R. Merriam, of Ramsey county, Speaker.

TWENTY-SIXTH LEGISLATURE.—1889. Assembled January 8. Adjourned April 23.

SENATE.—Lieut. Governor A. E. Rice, President.

HOUSE.—Charles H. Graves, of St. Louis county, Speaker.

APPORTIONMENT OF 1889

Senate, 54 members; house, 114 members. Districts: 1. Houston county, one senator and one representative. 2. Fillmore county, one senator and three representatives. 3. Mower county, one senator and two representatives. 4. Freeborn county, one senator and two representatives. 5. Faribault county, one senator and one representative. 6. Martin and Watonwan counties, one senator and one representative. 7. Nobles, Murray, Rock and Pipestone counties, one senator and three representatives. 8. Jackson and Cottonwood counties, one senator and one representative. 9. Brown and Redwood counties, one senator and two representatives. 10. Blue Earth county, one senator and three representatives. 11. Waseca county, one senator and one representative. 12. Steele county, one senator and one representative. 13. Dodge county, one senator and one representative. 14. Olmsted county, one senator and two representatives. 15. Winona county, one senator and four representatives. 16. Lyon, Lincoln and Yellow Medicine counties, one senator and two representatives. 17. Nicollet county, one senator and one representative. 18. Sibley county, one senator and one representative. 19. Le Sueur county, one senator and two representatives. 20. Rice county, one senator and three representatives. 21. Goodhue county, one senator and three representatives. 22. Wabasha county, one senator and two representatives. 23. Washington county, one senator and three representatives. 24. Dakota county, one senator and two representatives. 25. Ramsey county in part, one senator and three representatives. 26. Ramsey county in part, one senator and two representatives. 27. Ramsey county in part, one senator and two representatives. 28. Hennepin county in part, one senator and two representatives. 29. Hennepin county in part, one senator and two representatives. 30. Hennepin county in part, one senator and three representatives. 31. Hennepin county in part, one senator and four representatives. 32. Hennepin county in part, one senator and two representatives. 33. Hennepin county in part, one senator and two representatives. 34. Hennepin county in part, one senator and one representative. 35. Anoka and Isanti counties, one senator and one representative. 36. Scott county, one senator and one representative. 37. Carver county, one senator and one representative. 38. Wright and part of Sherburne county, one senator and four representatives. 39. Meeker county, one senator and one representative. 40.

McLeod county, one senator and one representative. 41. Kandiyohi county, one senator and one representative. 42. Renville county, one senator and one representative. 43. Lac qui Parle, Swift and Chippewa counties, one senator and three representatives. 44. Chisago, Kanabec and Pine counties, one senator and one representative. 45. Stearns and Benton, and Seventh ward of the City of St. Cloud, in Sherburne county, one senator and four representatives. 46. Crow Wing, Morrison, Todd and Mille Lacs counties, one senator and four representatives. 47. Pope and Douglas counties, one senator and two representatives. 48. Otter Tail county, one senator and four representatives. 49. Big Stone, Grant, Stevens and Traverse counties, one senator and two representatives. 50. Wilkin, Clay and Becker counties, one senator and three representatives. 51. Polk, Beltrami and Norman counties, one senator and three representatives. 52. Marshall and Kittson counties, one senator and one representative. 53. Aitkin, Cass, Itasca, Hubbard, Wadena and Carlton counties, one senator and one representative. 54. St. Louis, Lake and Cook counties, one senator and three representatives.

TWENTY-SEVENTH LEGISLATURE.—1891. Assembled January 6. Adjourned April 20.

SENATE.—Lieut. Governor G. S. Ives, President.

HOUSE.—E. T. Champlin, of Blue Earth county, Speaker.

TWENTY-EIGHTH LEGISLATURE.—1893. Assembled January 3. Adjourned April 18.

SENATE.—Lieut. Governor D. M. Clough, President.

HOUSE.—William E. Lee, of Todd county, Speaker.

TWENTY-NINTH LEGISLATURE.—1895. Assembled January 8. Adjourned April 23.

SENATE.—Frank A. Day, President.

HOUSE.—S. R. Van Sant, of Winona county, Speaker.

THIRTIETH LEGISLATURE.—1897. Assembled January 5. Adjourned April 21.

SENATE.—Lieut. Governor John L. Gibbs, President.

HOUSE.—J. D. Jones, of Todd county, Speaker.

APPORTIONMENT OF 1897

Senate, 63 members; house, 119 members. Districts: 1. Houston county, one senator and one representative. 2. Winona county, one senator and three representatives. 3. Wabasha county, one senator and one representative. 4. Olmsted county, one senator and two representatives. 5. Fillmore county, one senator and two representatives. 6. Mower county, one senator and two representatives. 7. Dodge county, one senator and one representative. 8. Steele county, one senator and one representative. 9. Freeborn county, one senator and two representatives. 10. Waseca county, one senator and one representative. 11. Blue Earth county, one senator and three representatives. 12. Faribault county, one senator and one representative. 13. Martin and Watonwan counties, one senator and two representatives. 14. Jackson and Cottonwood counties, one senator and two representatives. 15. Nobles and Murray counties, one senator and one representative. 16. Rock and Pipestone counties, one senator and one representative. *17. Lincoln, Lyon and Yellow Medicine counties, one senator and two representatives. 18. Lac qui Parle and Chippewa counties, one senator and two representatives. 19. Redwood and Brown counties, one senator and two representatives. 20. Nicollet county, one senator and one representative. 21. Sibley county, one senator and one representative. 22. Renville county, one senator and two representatives. 23. Meeker county, one senator and one representative. 24. McLeod county, one senator and one representative. 25. Carver county, one senator and one representative. 26. Scott county, one senator and one representative. 27. Le Sueur county, one senator and two representatives. 28. Rice county, one senator and two representatives. 29. Goodhue county, one senator and three representatives. 30. Dakota county, one senator and two representatives. 31. Washington county, one senator and two representatives. 32. Chisago, Pine and Kanabec counties, one senator and two representatives. 33. First and Second wards, St. Paul, one senator and two representatives. 34. Third, Ninth and part of eighth wards, St. Paul, one senator and three representatives. 35. Fifth and Sixth wards, St. Paul, one senator and two representatives. 36. Fourth, Seventh and part of Eighth ward, St. Paul, one senator and two representatives. 37. Part of Eighth ward, Tenth and Eleventh wards, St. Paul, and Ramsey county, one senator and two representatives. 38. First ward and part of Third ward, Minneapolis, one senator and two representatives. 39. Second and Ninth wards, Minneapolis, and town of St. Anthony, one senator and two representatives. 40. Fourth ward, Minneapolis, one senator and two representatives. 41. Fifth and Sixth wards, Minneapolis, one senator and four representatives. 42. Seventh, Eleventh and Twelfth wards, Minneapolis, and village Edina and towns Richfield, Bloomington, Eden Prairie and village and town Excelsior, Hennepin county, one senator and two representatives. 43. Eighth and Thirteenth wards, Minneapolis, and towns Corcoran, Greenwood, Medina, Independence, Minnetonka, Plymouth, Minnetrista, Maple Grove, Orono and villages Golden Valley, St. Louis Park, West Minneapolis, Minnetonka Beach and Wayzata, Hennepin county, one senator and two representatives. 44. Part of Third ward, and Tenth ward, Minneapolis, and villages Crystal, Robbinsdale, Osseo, and towns Crystal Lake, Brooklyn, Champlin, Dayton and Haddon, Hennepin county, one senator and two representatives. 45. Isanti, Anoka, Mille Lacs and Sherburne counties, excepting Seventh ward, St. Cloud, one senator and three representatives. 46. Wright county, one senator and two representatives. 47. Benton county, Seventh ward, St. Cloud, in Sherburne county, City of St. Cloud, and towns St. Cloud and Le Sauk, in Stearns county, one senator and one representative. 48. Morrison and Crow Wing counties, one senator and two representatives. 49. Seventh and Eighth wards, city of Duluth, and all that part of township forty-nine north, of range fifteen west, not embraced in said city; all of township fifty north, of range fifteen west, and all that part of the county of St. Louis lying to the westward of the range line or the same extended between ranges fifteen and sixteen

*By chapter 490, G. L. 1909, the seventeenth district was given three representatives, one for each Lincoln, Lyon and Yellow Medicine counties, making the legislature consist of 63 senators and 120 representatives.

west, in said county, one senator and two representatives. 50. Third, Fifth and Sixth wards of the city of Duluth, and all that part of said county outside the city of Duluth and lying between the range line between ranges thirteen and fourteen and the range line between ranges fifteen and sixteen, in said county, one senator and two representatives. 51. Counties of Lake and Cook, the First, Second and Fourth wards of the city of Duluth, and all that part of said county not within said city, and lying to the eastward of the range line between said ranges thirteen and fourteen, or the same extended in said county, one senator and two representatives. 52. Carlton, Aitkin, Itasca and Cass counties, one senator and two representatives. 53. Hubbard, Wadena and Todd counties, one senator and two representatives. 54. Stearns county, except city of St. Cloud and towns of St. Cloud and Le Sauk, one senator and two representatives. 55. Kandiyohi county, one senator and one representative. 56. Swift and Big Stone counties, one senator and one representative. 57. Traverse, Grant and Stevens counties, one senator and two representatives. 58. Pope and Douglas counties, one senator and two representatives. 59. Otter Tail county, one senator and four representatives. 60. Wilkin, Clay and Becker counties, one senator and three representatives. 61. Norman, Beltrami and Red Lake counties, one senator and two representatives. 62. Polk county, one senator and two representatives. 63. Marshall, Roseau and Kittson counties, one senator and two representatives.

THIRTY-FIRST LEGISLATURE.—1899. Assembled January 3. Adjourned April 18.

SENATE.—Lieut. Governor Lyndon A. Smith, President.

HOUSE.—A. N. Dare, of Sherburne county, Speaker.

THIRTY-SECOND LEGISLATURE.—1901. Assembled January 8. Adjourned April 12.

SENATE.—Lieut. Governor Lyndon A. Smith, President.

HOUSE.—M. J. Dowling, of Renville county, Speaker.

EXTRA SESSION OF 1902.

An extra session was called for the purpose of considering the report of the Tax Commission created by chapter 13. General Laws of A. D. 1901. The extra session convened February 4, 1902, and adjourned March 11, 1902. The officers and members were the same as at the regular session.

THIRTY-THIRD LEGISLATURE.—1903. Assembled January 6.

SENATE.—Lieut. Governor Ray W. Jones, President.

HOUSE.—L. W. Babcock, of Wadena county, Speaker.

THIRTY-FOURTH LEGISLATURE.—1905. Assembled January 3.

SENATE.—Lieut. Governor Ray W. Jones, President.

HOUSE.—Frank Clague, of Redwood county, Speaker.

THIRTY-FIFTH LEGISLATURE.—1907. Assembled January 8.

SENATE.—Lieut. Governor A. O. Eberhart, President.

HOUSE.—Lawrence H. Johnson, of Hennepin county, Speaker.

THIRTY-SIXTH LEGISLATURE.—1909.

SENATE.—Lieut. Governor A. O. Eberhart, President.

HOUSE.—A. J. Rockne, of Goodhue county, Speaker.

THIRTY-SEVENTH LEGISLATURE.—1911. Assembled January 3. Adjourned April 19.

SENATE.—Lieut. Governor Sam Y. Gordon, President.

HOUSE.—H. H. Dunn, of Freeborn county, Speaker.

SPECIAL SESSION OF 1912.

An extra session was called for the purpose of enacting a state-wide direct primary law applicable to all state officers, a corrupt practices act and a reapportionment law. The extra session convened June 4, 1912, and adjourned June 18, 1912. The officers and members were the same as at the regular session.

THIRTY-EIGHTH LEGISLATURE.—1913. Assembled January 7. Adjourned April 24.

SENATE.—Lieut. Governor J. A. A. Burnquist, President.

HOUSE.—Hon. Henry Rimes, of Kanabec county, Speaker.

APPORTIONMENT OF 1913

FIRST DISTRICT.—Houston and Fillmore counties—One senator and one representative at large. Houston county, one representative; Fillmore county, one representative.

SECOND DISTRICT.—Winona county—One senator. City of Winona, one representative; Winona county except city of Winona, one representative.

THIRD DISTRICT.—Wabasha county—One senator and one representative.

FOURTH DISTRICT.—Olmsted county—One senator and one representative.

FIFTH DISTRICT.—Dodge and Mower counties—One senator; Dodge county, one representative; Mower county, one representative.

SIXTH DISTRICT.—Freeborn county—One senator and one representative.

SEVENTH DISTRICT.—Faribault county—One senator and one representative.

EIGHTH DISTRICT.—Blue Earth county—One senator. Township of Sterling, Shelby, Pleasant Mound, Ceresco, Vernon, Lincoln, Garden City, Butternut Valley, Judson, Cambria, South Bend, and fourth, fifth and sixth wards of Mankato and villages of Amboy, Vernon Center and Lake Crystal, one representative; townships of Mapleton, Danville, Medo, Beauford, Lyra, Rapidan, Decoria, McPherson, Mankato, Le Ray, Lime and Jamestown and first, second and third wards of Mankato, together with the villages of Mapleton, Good Thunder, St. Clair, Eagle Lake and Madison Lake, one representative.

NINTH DISTRICT.—Watowwan and Martin counties—One senator. Watowwan county, one representative; Martin county, one representative.

TENTH DISTRICT.—Cottonwood and Jackson counties—One senator. Cottonwood county one representative; Jackson county, one representative.

ELEVENTH DISTRICT.—Nobles and Rock counties—One senator. Nobles county, one representative; Rock county, one representative.

TWELFTH DISTRICT.—Lincoln, Pipestone and Murray counties—One senator. Lincoln county, one representative; Pipestone county, one representative; Murray county, one representative.

THIRTEENTH DISTRICT.—Lyon and Yellow Medicine counties—One senator. Lyon county, one representative; Yellow Medicine county, one representative.

FOURTEENTH DISTRICT.—Redwood and Brown counties—One senator and one representative at large. Redwood county, one representative; Brown county, one representative.

FIFTEENTH DISTRICT.—Nicollet and Sibley counties—One senator. Nicollet county, one representative; Sibley county, one representative.

SIXTEENTH DISTRICT.—Waseca and Steele counties—One senator. Waseca county, one representative; Steele county, one representative.

SEVENTEENTH DISTRICT.—Le Sueur county—One senator and one representative.

EIGHTEENTH DISTRICT.—Rice county—One senator and one representative.

NINETEENTH DISTRICT.—Goodhue county—One senator. Townships and villages south of township line No. 112, one representative; township, cities and villages north of south line of township line No. 112, one representative.

TWENTIETH DISTRICT.—Dakota county—One senator and one representative.

TWENTY-FIRST DISTRICT.—Carver and Scott counties—One senator. Carver county, one representative; Scott county, one representative.

TWENTY-SECOND DISTRICT.—McLeod county—One senator and one representative.

TWENTY-THIRD DISTRICT.—Renville county—One senator and one representative.

TWENTY-FOURTH DISTRICT.—Lac qui Parle and Chippewa counties—One senator. Lac qui Parle county, one representative; Chippewa county, one representative.

TWENTY-FIFTH DISTRICT.—Swift and Kandiyohi counties—One senator. Swift county, one representative; Kandiyohi county, one representative.

TWENTY-SIXTH DISTRICT.—Meeker county—One senator and one representative.

TWENTY-SEVENTH DISTRICT.—Wright county—One senator and two representatives.

TWENTY-EIGHTH DISTRICT.—The first ward, first precinct of tenth ward, first, second, third, and fourth precincts of third ward, and fourth and fifth precincts of ninth ward, Minneapolis—One senator and two representatives.

TWENTY-NINTH DISTRICT.—The second ward and first, second, third, sixth, seventh, eighth and ninth precincts of ninth ward, Minneapolis, and town of St. Anthony, Hennepin county—One senator and two representatives.

THIRTIETH DISTRICT.—Fourth ward, Minneapolis—One senator and two representatives.

THIRTY-FIRST DISTRICT.—The fifth and sixth wards, Minneapolis—One senator and two representatives.

THIRTY-SECOND DISTRICT.—The eleventh and twelfth wards, Minneapolis—One senator and two representatives.

THIRTY-THIRD DISTRICT.—Seventh and thirteenth wards, Minneapolis—One senator and two representatives.

THIRTY-FOURTH DISTRICT.—Eighth ward, Minneapolis—One senator and two representatives.

THIRTY-FIFTH DISTRICT.—Fifth, sixth, seventh, eighth, ninth, tenth, eleventh, twelfth and thirteenth precincts of third ward and second, third, fourth, fifth, sixth and seventh precincts of tenth ward, Minneapolis—One senator and two representatives.

THIRTY-SIXTH DISTRICT.—Hennepin county, except Minneapolis and town of St. Anthony—One senator. Villages of Dayton, Golden Valley, Hanover, Osseo and Robbinsdale, and towns of Brooklyn, Champlin, Corcoran, Crystal Lake, Dayton, Greenwood, Hassan, Maple Grove, Medina and Plymouth—One representative; Villages of Deephaven, Edina, Excelsior, Long Lake, Minnetonka Beach, St. Bonifacius, Richfield, St. Louis Park, Tonka Bay, Wayzata and West Minneapolis, and towns of Bloomington, Eden Prairie, Excelsior, Independence, Minnetonka, Minnetrista and Orono—One representative.

THIRTY-SEVENTH DISTRICT.—First ward and first, second, third, fourth, fifth, sixth, seventh, twelfth and thirteenth precincts of ninth ward, St. Paul—One senator. First, second, third and fourth precincts of first ward and first, second, third, fourth, fifth, sixth, seventh, twelfth and thirteenth precincts of ninth ward, St. Paul, one representative; fifth, sixth, seventh, eighth, ninth, tenth, eleventh and twelfth precincts of first ward, St. Paul—One representative.

THIRTY-EIGHTH DISTRICT.—Eighth ward and tenth and eleventh precincts of ninth ward and third, fourth and fifth precincts of twelfth ward, St. Paul—One senator. Sixth, seventh, ninth, tenth, eleventh, twelfth and thirteenth precincts of eighth ward and eighth, ninth, tenth and eleventh precincts of ninth ward, St. Paul, one representative; first, second, third, fourth, fifth, eighth and fourteenth precincts of eighth ward and third, fourth and fifth precincts of the twelfth ward, St. Paul, one representative.

THIRTY-NINTH DISTRICT.—Fifth and sixth wards, St. Paul—One senator. Fifth ward, one representative; sixth ward, one representative.

FORTIETH DISTRICT.—Fourth and seventh wards, St. Paul—One senator. Fourth ward, one representative; seventh ward, one representative.

FORTY-FIRST DISTRICT.—Second and third wards, St. Paul and all of Ramsey county outside of St. Paul lying east of Rice street, produced north to north county line of Ramsey county—One senator and two representatives.

FORTY-SECOND DISTRICT.—Tenth and eleventh wards, and first, second and sixth precincts of twelfth ward, St. Paul, and all of Ramsey county outside of St. Paul lying west of Rice street, produced north to north county line of Ramsey county—One senator. Eleventh ward, St. Paul, and first and second precincts of twelfth ward, one representative; tenth ward and sixth precinct of twelfth ward and all of Ramsey county outside of St. Paul lying west of Rice street, produced north to the north county line of Ramsey county, one representative.

FORTY-THIRD DISTRICT.—Washington county—One senator and two representatives.

FORTY-FOURTH DISTRICT.—Anoka and Isanti counties—One senator and one representative.

FORTY-FIFTH DISTRICT.—Benton county, seventh ward of St. Cloud, Sherburne county, and city of St. Cloud and villages of St. Joseph, Rockville, Sartell and Waite Park, and towns

of St. Joseph, Brockway, St. Wendel, Le Sauk, Rockville, St. Cloud, St. Augusta and Lynden, Stearns county—One senator. Benton county and seventh ward, St. Cloud, Sherburne county, one representative; first, second, third and fourth wards of St. Cloud and villages of St. Joseph, Sartell, Rockville and Waite Park, and towns of Brockway, St. Wendel, Le Sauk, St. Joseph, St. Cloud, St. Augusta, Rockville and Lynden, Stearns county, one representative.

Forty-Sixth District.—Villages of Holding, Freeport, Albany, Eden Valley, St. Martin, Cold Springs, Richmond, Kimball Prairie, Avon, New Munich, Meire Grove, Brooten, Belgrade, Paynesville and Spring Hill, towns of Holding, Millwood, Oak, St. Martin, Krain, Albany, Farming, Munson, Eden Lake, Avon, Collegeville, Wakefield, Luxemburg, Maine Prairie, Fair Haven, Ashley, Sauk Center, Melrose, Raymond, Getty, Grove, North Fork, Lake George, Spring Hill, Crow Lake, Crow River, Lake Henry, Zion and Paynesville, and cities of Sauk Center and Melrose, Stearns county—One senator. Villages of Meire Grove, Brooten, Belgrade, Paynesville and Spring Hill, towns of Ashley, Sauk Center, Melrose, Raymond, Getty, Grove, North Fork, Lake George, Spring Hill, Crow Lake, Crow River, Lake Henry, Zion and Paynesville, and cities of Sauk Center and Melrose, one representative; Villages of Holding, Freeport, Albany, Eden Valley, St. Martin, Cold Spring, Richmond, Kimball Prairie, Avon, New Munich and towns of Holding, Millwood, Oak, St. Martin, Krain, Albany, Farming, Munson, Eden Lake, Avon, Collegeville, Wakefield, Luxemburg, Maine Prairie and Fair Haven, one representative.

Forty-Seventh District.—Douglas and Pope counties—One senator. Douglas county, one representative; Pope county, one representative.

Forty-Eighth District.—Grant, Stevens, Traverse and Big Stone counties—One senator. Grant county, one representative; Stevens county, one representative; Traverse county, one representative; Big Stone county, one representative.

Forty-Ninth District.—Clay and Wilkin counties—One senator. Clay county, one representative; Wilkin county, one representative.

Fiftieth District.—Otter Tail county—One senator and four representatives.

Fifty-First District.—Wadena and Todd counties—One senator. Wadena county, one representative; Todd county, one representative.

Fifty-Second District.—Itasca and Cass counties—One senator. Itasca county, one representative; Cass county, one representative.

Fifty-Third District.—Crow Wing and Morrison counties—One senator and one representative at large. Crow Wing county, one representative; Morrison county, one representative.

Fifty-Fourth District.—Aitkin and Carlton counties—One senator. Aitkin county, one representative; Carlton county, one representative.

Fifty-Fifth District.—Mille Lacs, Kanabec and Sherburne counties—One senator and two representatives.

Fifty-Sixth District.—Pine and Chisago counties—One senator and two representatives.

Fifty-Seventh District.—First and second wards, Duluth, and St. Louis county east of range line between ranges thirteen and fourteen west; and south of township line between townships fifty-six and fifty-seven north, and Lake and Cook counties—One senator. First and second wards, Duluth, and St. Louis county east of range line between ranges thirteen and fourteen west; and north to township line between townships fifty-six and fifty-seven north, one representative; Lake and Cook counties, one representative.

Fifty-Eighth District.—Third, fourth, fifth and sixth wards, Duluth, and all territory in St. Louis county north of township line between townships fifty and fifty-one; south of township line between townships fifty-six and fifty-seven and between range line between ranges thirteen and fourteen and range line between ranges fifteen and sixteen—One senator and two representatives.

Fifty-Ninth District.—Seventh and eighth wards, Duluth, and all that part of St. Louis county not heretofore described lying south of township line between townships fifty-six and fifty-seven—One senator and two representatives.

Sixtieth District.—All that part of St. Louis county lying north of township line between townships fifty-six and fifty-seven and west of range line between ranges seventeen and eighteen—One senator and two representatives.

Sixty-First District.—All that part of St. Louis county lying north of township line between townships fifty-six and fifty-seven and east of range line between ranges seventeen and eighteen—One senator and two representatives.

Sixty-Second District.—Lake of the Woods county formed in 1921, by division of Beltrami county. Now part of this district with Beltrami—Beltrami and Koochiching counties—One senator. Beltrami county, one representative; Koochiching county, one representative.

Sixty-Third District.—Becker and Hubbard counties—One senator. Becker county, one representative; Hubbard county, one representative.

Sixty-Fourth District.—Norman and Mahanomen counties—One senator and one representative.

Sixty-Fifth District.—Pennington, Red Lake and Clearwater counties—One senator and two representatives.

Sixty-Sixth District.—Polk county—One senator and two representatives.

Sixty-Seventh District.—Kittson, Roseau and Marshall counties—One senator. Kittson county, one representative; Roseau county, one representative; Marshall county, one representative.

Sixty-seven senators and one hundred and thirty-one representatives.

THIRTY-NINTH LEGISLATURE.—1915.

SENATE.—Lieut. Governor J. A. A. Burnquist, President.

HOUSE.—Hon. H. H. Flowers, Le Sueur county, Speaker.

FOURTIETH LEGISLATURE.—1917.

SENATE.—Lieut. Governor Thos. Frankson, President.

HOUSE.—Hon. Ralph J. Parker, Fillmore county, Speaker.

FORTY-SECOND LEGISLATURE.—1921. Assembled January 5.

SENATE.—Lieut. Governor Louis L. Collins, President.

- | | | |
|------------------------|-------------------------|-------------------------|
| 1. John W. Hopp. | 24. Oluf Gjerset. | 47. Iver J. Lee. |
| 2. H. W. Kingsbury. | 25. P. A. Gandrud. | 48. F. L. Cliff. |
| 3. Jas. A. Carley. | 26. Magnus Johnson. | 49. F. H. Peterson. |
| 4. A. C. Gooding. | 27. J. E. Madigan. | 50. Ole O. Sageng. |
| 5. W. A. Nolan. | 28. J. G. Callahan. | 51. John B. Stepan. |
| 6. B. N. Anderson. | 29. Frank L. Palmer. | 52. Patrick H. McGarry. |
| 7. Frank E. Putnam. | 30. Charles R. Fowler. | 53. Hilding A. Swanson. |
| 8. Gustaf Widell. | 31. W. F. Brooks. | 54. F. D. Vibert. |
| 9. Albert L. Ward. | 32. A. O. Devold. | 55. Richard Hamer. |
| 10. Charles W. Gillam. | 33. Paul W. Guilford. | 56. Adolph S. Larson. |
| 11. J. A. Cashel. | 34. Arch Coleman. | 57. Charles E. Adams. |
| 12. Floyd E. Lindsley. | 35. James Dwyer. | 58. Edward R. Ribenack. |
| 13. James H. Hall. | 36. Geo. A. Turnham. | 59. Emil M. Erickson. |
| 14. Frank F. Romberg. | 37. Joseph A. Jackson. | 60. Fred Bessette. |
| 15. Henry N. Benson. | 38. James Handlan. | 61. Michael Boylan. |
| 16. Sam. A. Raak. | 39. Peter Van Hoven. | 62. Leonard H. Nord. |
| 17. C. N. Cosgrove. | 40. James D. Denegre. | 63. John H. Baldwin. |
| 18. Geo. D. Reed. | 41. Martin J. Conroy. | 64. John L. Wold. |
| 19. A. J. Rockne. | 42. Charles N. Orr. | 65. Oscar A. Naplin. |
| 20. James M. Millet. | 43. George H. Sullivan. | 66. James Cumming. |
| 21. W. J. Kuntz. | 44. Theo. C. Blomgren. | 67. Nels S. Hegnes. |
| 22. H. H. Bonniwell. | 45. John D. Sullivan. | |
| 23. Herman Schmechel. | 46. Bernard J. Loonam. | |

HOUSE OF REPRESENTATIVES.—Hon. W. I. Nolan, of Hennepin county, Speaker.

- | | | |
|---------------------------|--------------------------|-------------------------|
| 1. Ralph J. Parker. | 27. Henry Spindler. | 49. S. P. Anderson. |
| John A. Johnson. | John Kelly. | Charles Gran. |
| C. J. Swenson. | 28. A. L. Lennon. | 50. Charles R. Wright. |
| 2. Bert Walworth. | Jos. A. Kozlak. | John B. Hompe. |
| H. Selvig. | 29. W. I. Norton. | Nels T. Moen. |
| 3. John Robinson. | J. W. Olsen. | H. A. Putnam. |
| 4. S. B. Shonyo. | 30. Frank E. Nimocks. | 51. Frank C. McGivern. |
| 5. George Wicker. | Sherman W. Child. | J. B. Conley. |
| Harry C. Trowbridge. | 31. W. D. Washburn. | 52. Daniel DeLury. |
| 6. H. H. Emmons. | Thomas E. West. | George H. Herreid. |
| 7. E. O. Oren. | 32. Frank E. Miner. | 53. S. E. Gartner. |
| 8. John G. Gerlich. | Otto D. Nellerroe. | P. J. Long. |
| Thomas B. Taylor. | 33. W. I. Nolan. | Tim Perry. |
| 9. B. H. Curtis. | E. W. Cameron. | 54. Charles H. Warner. |
| Knute S. Thompson. | 34. Asher Howard. | W. J. Darby. |
| 10. G. W. Grant. | L. K. Eaton. | 55. Charles F. Serline. |
| Lars O. Teigen. | 35. Erling Swenson. | W. S. Enger. |
| 11. W. N. Shanks. | Henry W. Lauderdale. | 56. Elias Nordgren. |
| J. N. Jacobson. | 36. Thomas H. Girling. | L. C. Pedersen. |
| 12. C. M. Gislason. | Chas. E. Hulbert. | 57. Ernest G. Strand. |
| J. E. Baxter. | 37. William Swanstrom. | Marcus Cullen. |
| W. C. Briggs. | Thomas J. Greene. | 58. Frank Scribner. |
| 13. John B. Gislason. | 38. George Nordlin. | George O. Lockhart. |
| Lars Olson. | J. P. Cummings. | 59. W. L. Bernard. |
| 14. A. J. Praxel. | 39. Albert I. Samec, Jr. | John Goodwin. |
| Louis Spellbrink. | Julian E. Brown. | 60. R. W. Hitchcock. |
| C. M. Bendixen. | 40. Guv E. Dille. | A. H. Kleffman. |
| 15. Oscar A. Swenson. | Milton C. Lightner. | 61. Charles T. Murphy. |
| Fred V. Burdorf. | 41. R. J. Keller. | A. J. Thomas. |
| 16. Andrew Christensen. | Geo. W. Rodenberg. | 62. A. E. Rako. |
| George H. Goodspeed. | 42. J. R. Sweitzer. | Francis J. McPartlin. |
| 17. Henry F. Miller. | John I. Levin. | 63. G. J. Norby. |
| 18. Walter H. McLaughlin. | R. A. Wilkinson. | E. R. Hinds. |
| 19. Oliver J. Lee. | Albert E. Nollet. | 64. M. Sluke. |
| William C. Risse. | 44. Ole Iagensen. | 65. Walter E. Dav. |
| 20. P. H. O'Keefe. | 45. Morgan J. Flaherty. | A. J. Hemstad. |
| 21. H. A. Stahlke. | John B. Pattison. | 66. John T. Perry. |
| Henry A. Arena. | 46. T. J. Flahaven. | B. M. Bensen. |
| 22. A. C. Welch. | Otto J. Stein. | Victor Holmquist. |
| 23. Theo. Thorkelson. | 47. L. E. Olson. | F. A. Green. |
| 24. I. O. Haugland. | Julius O. Grove. | Louis Enstrom. |
| Theo. Christianson. | 48. J. D. Ross. | |
| 25. Hemming S. Nelson. | Carl M. Iverson. | |
| C. E. Melbye. | L. C. Dorweiler. | |
| 26. David Carlson. | O. C. Neuman. | |

FORTY-THIRD LEGISLATURE.—1923. Assembled January 2.

SENATE.—Lieut. Governor Louis L. Collins, President.

- | | | |
|-------------------------|-------------------------|-------------------------|
| 1. T. E. Sorenson. | 24. Nels A. Pederson. | 47. Iver J. Lee. |
| 2. John Frisch. | 25. R. C. Sletten. | 48. F. L. Cliff. |
| 3. James A. Carley. | 26. E. P. Peterson. | 49. A. A. Haagenston. |
| 4. Allen J. Furlow. | 27. J. E. Madigan. | 50. Charles A. Lund. |
| 5. Fremont J. Thoe. | 28. A. L. Lennon. | 51. Nels Peterson. |
| 6. Wm. Nelson. | 29. John C. Sweet. | 52. Alfred L. Thwing. |
| 7. Frank E. Putnam. | 30. Sherman W. Child. | 53. C. Rosenmeier. |
| 8. W. A. Just. | 31. Wm. F. Brooks. | 54. J. E. Diesen. |
| 9. John N. Gemmill. | 32. A. O. Devold. | 55. Charles F. Serline. |
| 10. C. W. Gillam. | 33. Ewen W. Cameron. | 56. Adolph S. Larson. |
| 11. J. A. Cashel. | 34. F. H. Stevens. | 57. Charles E. Adams. |
| 12. L. P. Johnson. | 35. James Dwyer. | 58. Edw. R. Ribenack. |
| 13. K. K. Solberg. | 36. George A. Turnham. | 59. Henry L. Morin. |
| 14. Frank Romberg. | 37. Joseph A. Jackson. | 60. Fred W. Besette. |
| 15. C. H. MacKenzie. | 38. George Nordlin. | 61. Michael Boylan. |
| 16. William C. Zamboni. | 39. Charles A. Hausler. | 62. Harry A. Bridgeman. |
| 17. Wm. Fickling. | 40. James D. Denegre. | 63. Chas. H. Kelson. |
| 18. David W. Illsley. | 41. Martin J. Conroy. | 64. J. W. Nelson. |
| 19. A. J. Rockne. | 42. Charles N. Orr. | 65. C. L. Hansen. |
| 20. James M. Millett. | 43. George H. Sullivan. | 66. R. T. Buckler. |
| 21. Henry Arena. | 44. G. Wahlund. | 67. A. M. Landby. |
| 22. H. H. Bonniwell. | 45. J. D. Sullivan. | |
| 23. Herman Schmechel. | 46. Peter Ahles. | |

HOUSE OF REPRESENTATIVES.—Hon. W. I. Nolan, of Hennepin county, Speaker.

- | | | |
|---------------------------|---------------------------|---------------------------|
| 1. O. K. Dahle. | 27. John Kelly. | 49. S. P. Anderson. |
| 2. Wm. E. McNelly. | 28. Henry Spindler. | 50. Ralph Davis. |
| 3. John A. Johnson. | 29. Myrtle A. Cain. | 51. Hannah J. Kempfer. |
| 4. Bert Walworth. | 30. John F. Bowers. | 52. John B. Hompe. |
| 5. E. J. Forestell. | 31. Lewis Duemke. | 53. Nels T. Moen. |
| 6. B. C. Fisk. | 32. W. I. Norton. | 54. A. B. Cole. |
| 7. S. B. Shonyo. | 33. Mabeth Hurd Paige. | 55. Alex Kinneberg. |
| 8. Isaac Emerson. | 34. Frank E. Nimocks. | 56. Joseph A. Quinn. |
| 9. Harry Howard. | 35. Sumner T. McKnight. | 57. Daniel DeLury. |
| 10. M. J. Rohne. | 36. W. D. Washburn. | 58. George H. Herried. |
| 11. E. O. Oren. | 37. Otto D. Nellerroe. | 59. Edward P. Scallon. |
| 12. A. J. Viegell. | 38. S. A. Stockwell. | 60. O. F. Jacobson. |
| 13. T. B. Taylor. | 39. W. I. Nolan. | 61. P. J. Long. |
| 14. B. H. Curtis. | 40. John E. Stevens. | 62. W. J. Darby. |
| 15. Knute S. Thompson. | 41. Edwin L. MacLean. | 63. John E. Merritt. |
| 16. A. C. Knudsen. | 42. Sue M. Dickey Hough. | 64. George H. Deans. |
| 17. I. O. Teigen. | 43. Erling Swenson. | 65. John E. Odegard. |
| 18. S. C. Escher. | 44. Fred Lang. | 66. Joseph E. Therrien. |
| 19. J. N. Jacobson. | 45. Thomas H. Girling. | 67. H. R. Berg. |
| 20. Anton Anderson. | 46. Charles E. Hulbert. | 68. B. F. Fowler. |
| 21. John G. Johnson. | 47. Mark H. Gehan. | 69. Marcus B. Cullum. |
| 22. H. J. Farmer. | 48. Emanuel Johnson. | 70. Chauncey A. Peterson. |
| 23. John B. Gislason. | 49. Frank T. Starkey. | 71. Geo. O. Lockhart. |
| 24. R. A. Trovaten. | 50. Albert Samec, Jr. | 72. William L. Bernard. |
| 25. Michael Kramer. | 51. Joseph H. Masek. | 73. L. A. Barnes. |
| 26. Louis Spelbrink. | 52. Guy E. Dille. | 74. R. W. Hitchcock. |
| 27. C. M. Bendixen. | 53. Milton C. Lightner. | 75. A. H. Kleffman. |
| 28. Oscar A. Swenson. | 54. Fred B. Blum. | 76. A. J. Thomas. |
| 29. Albert Lagerstedt. | 55. Geo. W. Rodenberg. | 77. Charles T. Murphy. |
| 30. E. H. Naylor. | 56. Albin S. Pearson. | 78. Wm. T. Noonan. |
| 31. John D. Lewer. | 57. I. R. Sweitzer. | 79. David Hurlburt. |
| 32. C. Roscoe Davis. | 58. Chas. W. Grandstrand. | 80. E. P. Skaim. |
| 33. Gilbert E. Strandemo. | 59. R. A. Wilkinson. | 81. Fred D. Long. |
| 34. Andrew Finstuen. | 60. Thomas H. Horton. | 82. Gust A. K. Anderson. |
| 35. Otto Kolshorn. | 61. Edward W. Mayman. | 83. Marius Waldal. |
| 36. F. E. Lammers. | 62. John B. Pattison. | 84. Walter E. Day. |
| 37. W. G. Fabel. | 63. Thomas I. Flahaven. | 85. B. M. Benson. |
| 38. Wm. Geister. | 64. Otto I. Stein. | 86. I. C. Pratt. |
| 39. A. C. Welch. | 65. L. E. Olson. | 87. Ludvig Peterson. |
| 40. Theo. E. Torkelson. | 66. H. M. Johnshoy. | 88. F. A. Green. |
| 41. I. O. Haugland. | 67. Chas. I. Salmonson. | 89. Louis Enstrom. |
| 42. Theo. Christianson. | 68. Carl M. Iverson. | |
| 43. Hemming S. Nelson. | 69. Lewis C. Spooner. | |
| 44. Alfred Larson. | 70. O. C. Neuman. | |
| 45. Aug. Smith. | | |

STATE LEGISLATURE

101

FORTY-FOURTH LEGISLATURE.—1925. Assembled January 6.

SENATE.—Lieut. Governor W. I. Nolan, President.

- | | | |
|-------------------------|-------------------------|-------------------------|
| 1. T. E. Sorenson. | 24. Nels A. Pederson. | 47. Iver J. Lee. |
| 2. John Frisch. | 25. R. C. Sletten. | 48. F. L. Cliff. |
| 3. James A. Carley. | 26. E. P. Peterson. | 49. A. A. Haageneson. |
| 4. Allen J. Furlow. | 27. J. E. Madigan. | 50. Charles A. Lund. |
| 5. Fremont J. Thoe. | 28. A. L. Lennon. | 51. Nels Peterson. |
| 6. Wm. Nelson. | 29. John C. Sweet. | 52. Alfred L. Thwing. |
| 7. Frank E. Putnam. | 30. Sherman W. Child. | 53. C. Rosenmeier. |
| 8. W. A. Just. | 31. Wm. F. Brooks. | 54. J. E. Diesen. |
| 9. John M. Gemmill. | 32. A. O. Devold. | 55. Charles F. Serline. |
| 10. C. W. Gillam. | 33. Ewen W. Cameron. | 56. Adolph S. Larson. |
| 11. J. A. Cashel. | 34. F. H. Stevens. | 57. Charles E. Adams. |
| 12. L. P. Johnson. | 35. James Dwyer. | 58. Edw. R. Ribenack. |
| 13. K. K. Solberg. | 36. George A. Turnham. | 59. Henry L. Morin. |
| 14. Frank F. Romberg. | 37. Joseph A. Jackson. | 60. Fred W. Bessette. |
| 15. C. H. MacKenzie. | 38. George Nordlin. | 61. Michael Boylan. |
| 16. William C. Zamboni. | 39. Charles A. Hausler. | 62. Harry A. Bridgeman. |
| 17. Wm. Fickling. | 40. James D. Denegre. | 63. Chas. H. Kelson. |
| 18. David W. Illsley. | 41. P. J. Memmer. | 64. J. W. Nelson. |
| 19. A. J. Rockne. | 42. Charles N. Orr. | 65. C. L. Hansen. |
| 20. James M. Millett. | 43. George H. Sullivan. | 66. R. T. Buckler. |
| 21. Henry Arens. | 44. G. Wahlund. | 67. A. M. Landby. |
| 22. H. H. Bonniwell. | 45. J. D. Sullivan. | |
| 23. Herman Schmechel. | 46. Peter Ahles. | |

HOUSE OF REPRESENTATIVES.—Hon. John A. Johnson, of Fillmore county, Speaker.

- | | | |
|---------------------------|--------------------------|--------------------------|
| 1. O. K. Dahle. | 27. George A. Borg. | 49. S. P. Anderson. |
| F. O. Fredriksen. | Henry Spindler. | Ralph Davis. |
| John A. Johnson. | 28. John F. Bowers. | 50. Roy E. Dunn. |
| 2. Harold R. Atwood. | Jos. A. Kozlak. | John B. Hompe. |
| E. J. Forestell. | 29. Lewis Duemke. | Hannah J. Kempfer. |
| 3. B. C. Fisk. | Wilbur L. Paulson. | Nels T. Moen. |
| 4. H. P. Christenson. | 30. Frank E. Nimocks. | Alex Kinneberg. |
| 5. Isaac Emerson. | Mabeth Hurd Paige. | Joseph A. Quinn. |
| O. H. Dahl. | 31. Sumner T. McKnight. | Stephen E. Parks. |
| 6. M. J. Rohne. | W. D. Washburn. | George H. Herreid. |
| 7. R. H. Lord. | 32. Otto D. Nelleremo. | 53. Edward P. Scallon. |
| 8. Chas. E. Whitney. | S. A. Stockwell. | P. J. Long. |
| Adelbert L. Veigel. | 33. W. I. Norton. | Theo. Thielen. |
| 9. W. W. Adams. | John E. Stevens. | 54. John E. Merritt. |
| Knute S. Thompson. | 34. L. E. Brophy. | R. T. Hart. |
| 10. A. C. Knudsen. | Edwin L. MacLean. | 55. George H. Deans. |
| L. O. Teigen. | 35. Harry A. Montgomery. | John E. Odegard. |
| 11. Sam C. Escher. | Erling Swenson. | Raymond C. Andrews. |
| J. N. Jacobson. | 36. Rollin Dutton. | Joseph E. Therrien. |
| 12. Anton Anderson. | Charles E. Hulbert. | 57. Warren E. Hastings. |
| John G. Johnson. | 37. Emanuel Johnson. | Marcus B. Cullum. |
| H. J. Farmer. | 38. Mark H. Gehan. | 58. Frank G. Scribner. |
| 13. John B. Gislason. | Frank T. Starkey. | Chauncey A. Peterson. |
| L. C. Rosetter. | John J. McDonough. | 59. L. A. Barnes. |
| 14. Michael Kramer. | 39. Albert J. Samce, Jr. | George W. Johnson. |
| Louis Spelbrink. | Joseph H. Masek. | 60. F. H. Holladay. |
| F. H. Aldrich. | 40. Guy E. Dilley. | R. W. Hitchcock. |
| 15. Oscar A. Swenson. | Milton C. Lightner. | 61. George H. Lommen. |
| Albert Lagerstedt. | 41. Fred B. Blum. | Edward C. A. Johnson. |
| E. H. Naylor. | 42. George W. Rodenberg. | 62. Gustaf Erickson. |
| 16. John D. Lewer. | A. S. Pearson. | David Hurlbut. |
| C. Roscoe Davis. | J. R. Sweitzer. | 63. E. P. Skaicm. |
| 17. Gilbert E. Strandemo. | R. A. Wilkinson. | Fred D. Long. |
| 18. Andrew Finstuen. | Rollin G. Johnson. | 64. Gust A. K. Anderson. |
| Otto W. Kolshorn. | 44. Albert A. Lodin. | 65. Walter E. Day. |
| 20. T. H. Prince. | 45. Edward W. Mayman. | Marius Waldal. |
| 21. W. G. Fabel. | Ray J. Ominlivan. | 66. J. C. Pratt. |
| D. W. Wilson. | 46. Thos. Flahaven. | B. M. Bensen. |
| 22. Herman Dammann. | William Schneider. | Ludvig Peterson. |
| 23. Theo. E. Thorkelson. | 47. L. E. Olson. | F. A. Green. |
| 24. I. O. Haugland. | H. M. Johnshoy. | Louis Enstrom. |
| Iver C. Undlin. | 48. Chas. I. Salmonson. | |
| 25. Hemming S. Nelson. | Carl M. Iverson. | |
| Lewis Herfindahl. | O. C. Neuman. | |
| 26. August Smith. | Lewis C. Spooner. | |

FORTY-FIFTH LEGISLATURE.—1927. Assembled January 6.

SENATE.—Lieut. Governor W. I. Nolan, President.

- | | | |
|-----------------------|-------------------------|---------------------------|
| 1. Henry A. Larson. | 24. Martin A. Stemsrud. | 46. Ignatius Lemm. |
| 2. Henry Steen. | 25. Victor E. Lawson. | 47. Iver J. Lee. |
| 3. James A. Carley. | 26. C. J. Putzier. | 48. Tom Mangan. |
| 4. Wm. B. Richardson. | 27. J. E. Madigan. | 49. Grovenor D. McCubrey. |
| 5. Victor Christgau. | 28. A. L. Lennon. | 50. Chas. A. Lund. |
| 6. J. O. Peterson. | 29. Lewis Duemke. | 51. James Johnston. |
| 7. F. E. Putnam. | 30. Sherman W. Child. | 52. Alfred L. Thwing. |
| 8. Gustaf Widell. | 31. Wm. F. Brooks. | 53. C. Rosenmeier. |
| 9. Frank A. Day. | 32. Arthur T. Nelson. | 54. H. C. Hanson. |
| 10. Moses L. Frost. | 33. W. B. Anderson. | 55. Chas. F. Serline. |
| 11. L. P. Lund. | 34. E. L. MacLean. | 56. Adolph S. Larson. |
| 12. L. P. Johnson. | 35. Erling Swenson. | 57. Chas. E. Adams. |
| 13. K. K. Solberg. | 36. Geo. A. Turnham. | 58. Edw. R. Ribenack. |
| 14. F. F. Romberg. | 37. Lloyd E. Lilygren. | 59. Henry L. Morin. |
| 15. C. H. MacKenzie. | 38. George Nordlin. | 60. Fred W. Bessette. |
| 16. W. C. Zamboni. | 39. Chas. A. Hausler. | 61. Geo. H. Lommen. |
| 17. John H. Traxler. | 40. Conrad Olson. | 62. Harry A. Bridgeman. |
| 18. Wm. Røpke. | 41. Harry Cannon. | 63. Fred D. Long. |
| 19. A. J. Rockne. | 42. Chas. N. Orr. | 64. Peter Sharpe. |
| 20. Jas. M. Millett. | 43. Geo. H. Sullivan. | 65. Laura E. Naplin. |
| 21. Henry Arens. | 44. Will A. Blanchard. | 66. John H. Hougén. |
| 22. H. H. Bonniwell. | 45. John D. Sullivan. | 67. A. M. Landby. |
| 23. Herman Schmechel. | | |

HOUSE OF REPRESENTATIVES.—Hon. John A. Johnson, of Fillmore county, Speaker.

- | | | |
|------------------------|---------------------|------------------------|
| 1. O. K. Dahle. | 27. H. Spindler. | 49. Elmer G. Holm. |
| F. O. Fredriksen. | G. H. Blodgett. | R. R. Davis. |
| John A. Johnson. | J. A. Kozlak. | 50. Hannah J. Kempfer. |
| 2. H. R. Atwood. | D. F. O'Brien. | J. B. Hompe. |
| David Davidson. | Henry A. Johnson. | Roy E. Dunn. |
| 3. John Nordine. | Calvin Deming. | Thore Glende. |
| 4. H. P. Christenson. | Mabeth H. Paige. | 51. Alex Kinneberg. |
| 5. I. Emerson. | Donald O. Wright. | J. A. Quinn. |
| O. H. Dahl. | S. T. McKnight. | 52. S. E. Parks. |
| 6. M. J. Rohne. | John M. Nelson. | Mrs. Rosanna C. Payne. |
| 7. R. L. H. Lord. | Walter S. Lundeen. | 53. E. P. Scallon. |
| 8. A. L. Veikel. | Otto D. Nellerhoe. | Frank Renick. |
| C. H. G. Hazel. | W. I. Norton. | P. J. Long. |
| 9. W. W. Adams. | Walter H. Campbell. | 54. John E. Merritt. |
| N. J. Nelson. | L. E. Brophay. | R. T. Hart. |
| 10. A. C. Knudsen. | John P. Snyder. | 55. J. E. Odegard. |
| Martin Hofstad. | H. A. Montgomery. | Rufus P. Morton. |
| 11. John Connell. | Emil S. Youngdahl. | 56. I. E. Therrien. |
| S. C. Escher. | C. E. Hulbert. | R. C. Andrews. |
| 12. Adolph Peick. | Charles Munn. | 57. W. E. Hastings. |
| John L. Jordahl. | Mark H. Gehan. | Marcus B. Cullum. |
| H. I. Farmer. | Herbert L. Greer. | 58. F. G. Scribner. |
| 13. T. E. Anderson. | J. J. McDonough. | C. A. Peterson. |
| L. C. Rosetter. | Frank T. Starkey. | 59. George W. Johnson. |
| 14. M. Kramet. | A. J. Samec, Jr. | Alex Graham. |
| L. Spellbrink. | J. H. Masek. | 60. R. W. Hitchcock. |
| F. H. Aldrich. | G. E. Dilley. | F. H. Holladay. |
| 15. O. A. Swenson. | M. C. Lichtner. | 61. L. W. Wilson. |
| A. Lagerstedt. | Fred B. Blum. | 62. Alfred E. Hill. |
| 16. E. H. Naylor. | Geo. E. Hanson. | Gustaf Erickson. |
| J. D. Lewer. | John P. Kennedy. | E. J. Children. |
| 17. Fred H. Zimmerman. | J. R. Switzer. | 63. Kristofer Dalager. |
| 18. John J. Lieb. | R. G. Johnson. | Hans Arvik. |
| 19. A. Finstuen. | R. G. Kern. | 64. G. A. K. Anderson. |
| O. W. Kolshorn. | Albert A. Lodin. | 65. W. E. Day. |
| 20. Louis E. Berg. | E. W. Mayman. | J. O. Melby. |
| 21. W. G. Fabel. | R. J. Quinlivan. | 66. Harry J. Johnson. |
| D. W. Wilson. | Zeno F. Moser. | J. C. Pratt. |
| 22. H. Dammann. | Wm. Schneider. | Victor Holmquist. |
| 23. T. E. Thorkelson. | L. E. Olson. | F. A. Green. |
| 24. J. O. Haugland. | E. E. Barsness. | Louis Enstrom. |
| I. C. Undlin. | C. J. Salmonson. | |
| 25. H. S. Nelson. | C. M. Iverson. | |
| L. Herfindahl. | R. W. Keeler. | |
| 26. August Smith. | O. C. Neuman. | |

FORTY-SIXTH LEGISLATURE—1929. Assembled Jan. 6.

SENATE.—Lieut. Gov. W. I. Nolan, President.

- | | | |
|----------------------|------------------------|--------------------------|
| 1. Henry A. Larson | 24. Martin A. Stemsrud | 47. Iver J. Lee |
| 2. Dr. F. H. Rollins | 25. Victor E. Lawson | 48. Tom Mangan |
| 3. James A. Carley | 26. C. J. Putzier | 49. Grovenor D. McCubrey |
| 4. Wm. B. Richardson | 27. Henry Spindler | 50. Chas. A. Lund |
| 5. Victor Christgau | 28. A. L. Lennon | 51. James Johnston |
| 6. J. O. Peterson | 29. Lewis Duemke | 52. Alfred L. Thwing |
| 7. F. E. Putman | 30. Sherman W. Child | 53. C. Rosenmeier |
| 8. Gustaf Widell | 31. Sumner T. McKnight | 54. H. C. Hanson |
| 9. August Saggau | 32. Arthur T. Nelson | 55. Chas. F. Serline |
| 10. Moses L. Frost | 33. W. B. Anderson | 56. Adolph S. Larson |
| 11. L. P. Lund | 34. E. L. MacLean | 57. Chas. E. Adams |
| 12. L. P. Johnson | 35. Erling Swenson | 58. Edw. R. Ribenack |
| 13. K. K. Solberg | 36. Geo. A. Turnham | 59. Henry L. Morin |
| 14. F. F. Romberg | 37. Loyd E. Lillygren | 60. Fred W. Bessette |
| 15. C. H. MacKenzie | 38. George Nordlin | 61. Geo. H. Lommen |
| 16. W. C. Zamboni | 39. Chas. A. Hausler | 62. Harry A. Bridgeman |
| 17. John H. Traxler | 40. Conrad Olson | 63. Fred D. Long |
| 18. Wm. Roepeke | 41. Harry Cannon | 64. Peter Sharpe |
| 19. A. J. Rockne | 42. Chas. N. Orr | 65. Mrs. Laura E. Naplin |
| 20. Jas. M. Millett | 43. Geo. H. Sullivan | 66. John H. Hougen |
| 21. Henry Arens | 44. Will A. Blanchard | 67. A. M. Landby |
| 22. H. H. Bonniwell | 45. John D. Sullivan | |
| 23. Herman Schmechel | 46. Ignatius Lemm | |

HOUSE OF REPRESENTATIVES—Hon. John A. Johnson, of Fillmore County, Speaker.

- | | | |
|--------------------------|--------------------------|-------------------------|
| 1. O. K. Dahle | 27. G. H. Blodgett | 49. Ralph R. Davis |
| John A. Johnson | August A. Zech | Elmer G. Holm |
| Iver G. Iverson | 28. Joseph A. Kozlak | 50. John B. Hompe |
| 2. Harold R. Atwood | John J. McNulty | Roy E. Dunn |
| David Davidson | 29. Calvin Deming | Mrs. H. J. Kempfer |
| 3. John Nordine | Henry A. Johnson | Thore Glende |
| 4. H. P. Christenson | 30. Mabeth Hurd Paige | Joyce S. Lewis |
| 5. Isaac Emerson | Donald O. Wright | C. L. Davis |
| O. H. Dahl | 31. Dewey W. Johnson | S. E. Parks |
| 6. Mathias J. Rohne | L. W. Lamb | Mrs. R. C. Payne |
| 7. W. F. Merrill | 32. Walter S. Lundeen | E. P. Scallon |
| 8. C. H. G. Hazel | S. A. Stockwell | A. M. Opsahl |
| Math. Sanger | 33. Walter H. Campbell | Frank Renick |
| 9. Walter W. Adams | W. I. Norton | 54. John E. Merritt |
| N. J. Nelson | 34. L. E. Brophrey | R. T. Hart |
| 10. A. C. Knudsen | John A. Weeks | 55. J. E. Odegard |
| Martin B. Hofstad | 35. Gerald T. Mullin | Rufus P. Morton |
| 11. John Connell | Emil S. Youngdahl | 56. Joseph E. Therrien |
| S. C. Escher | 36. Charles Munn | Conrad Johnson |
| 12. Alex Lowe | Chas. E. Hulbert | 57. Warren E. Hastings |
| John I. Jordahl | 37. George H. Gehan | Marcus B. Cullum |
| Albert Dahlmeier | Beldin H. Loftsgaarden | 58. C. A. Peterson |
| Frank W. White | 38. Frank T. Strakey | Frank G. Scribner |
| L. C. Rosetter | John J. McDonough | 59. George W. Johnson |
| 14. Mike Kramer | 39. Albert J. Samec, Jr. | Arthur G. Anderson |
| Louis Spelbrink | Joseph H. Masek | 60. R. W. Hitchcock |
| F. H. Aldrich | 40. Guy E. Dille | Geo. D. Reed |
| Oscar A. Swenson | Milton C. Lightner | 61. J. Carver Richards |
| Albert Lagerstedt | 41. Fred B. Blum | Mark Nolan |
| E. H. Naylor | George W. Rodenberg | 62. Gustaf Erickson |
| John D. Lewer | 42. J. R. Sweitzer | E. J. Chilgren |
| Fred H. Zimmerman | John P. Kennedy | 63. Hans Arvik |
| 17. Gilbert E. Strandemo | 43. Rollin G. Johnson | Mrs. Harriet H. Weeks |
| A. Finstuen | Ray G. Kern | 64. Gust A. K. Anderson |
| Otto W. Kolshorn | 44. Albert A. Lodin | 65. Walter E. Day |
| Louis E. Berg | 45. Thomas Kernan | J. O. Melby |
| 21. Paul A. Glaeser | Ray J. Quinnivan | 66. Odd Eide |
| F. B. Schmitz | 46. William Schneider | Miner A. Helgeson |
| 22. Herman Dammann | Zeno T. Moser | 67. Martin P. Lager |
| Theo. E. Thorkelson | 47. L. E. Olson | Frank A. Green |
| 24. Nels A. Pederson | P. D. Gilbertson | Louis Enstrom |
| Charles E. Retrum | 48. Charles J. Salmonson | |
| Harry L. Wahlstrand | R. W. Keeler | |
| Louis Herfindahl | O. C. Neuman | |
| 26. John A. Nelson | Carl M. Iverson | |

FORTY-SIXTH LEGISLATURE

1929

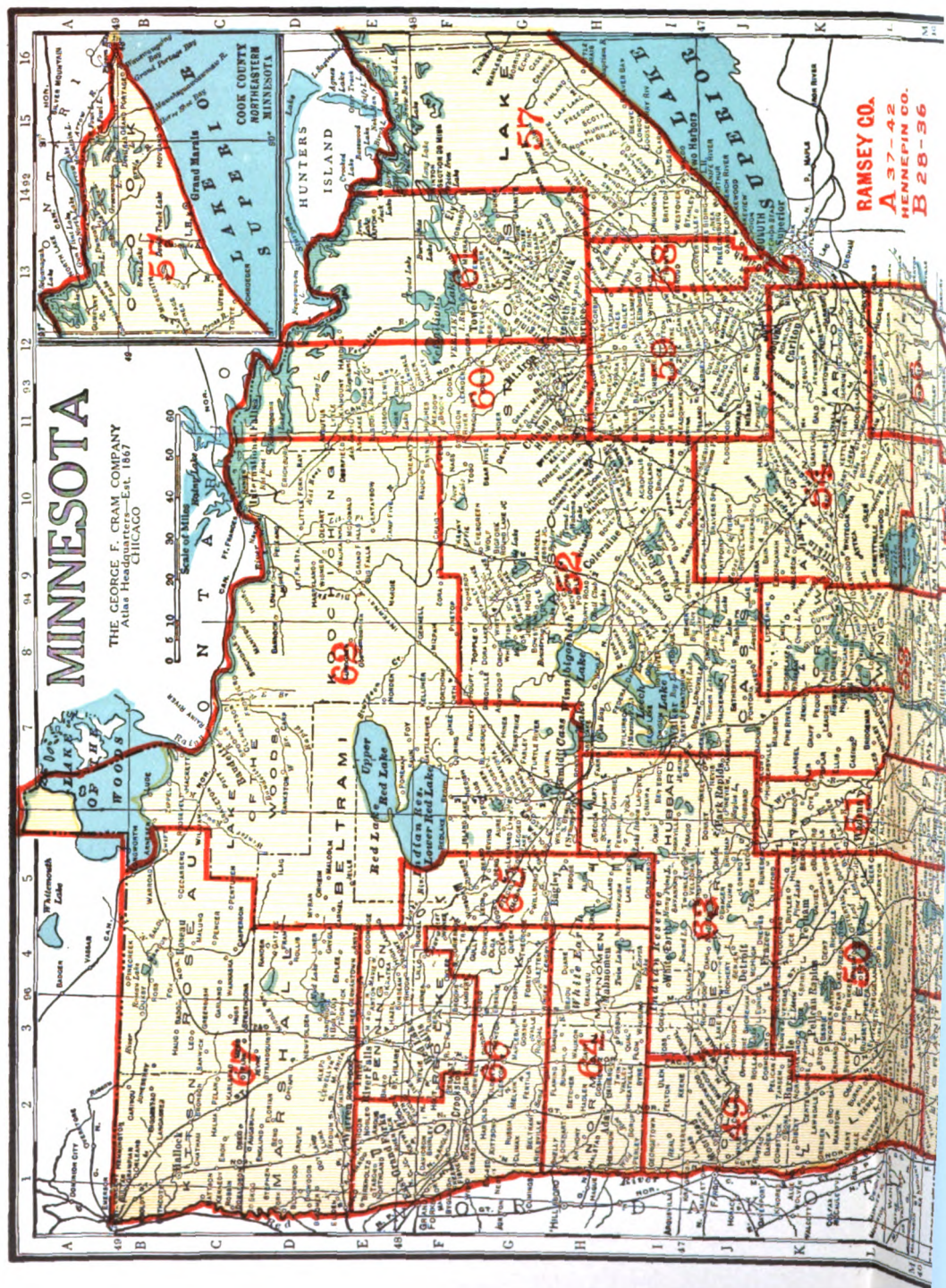

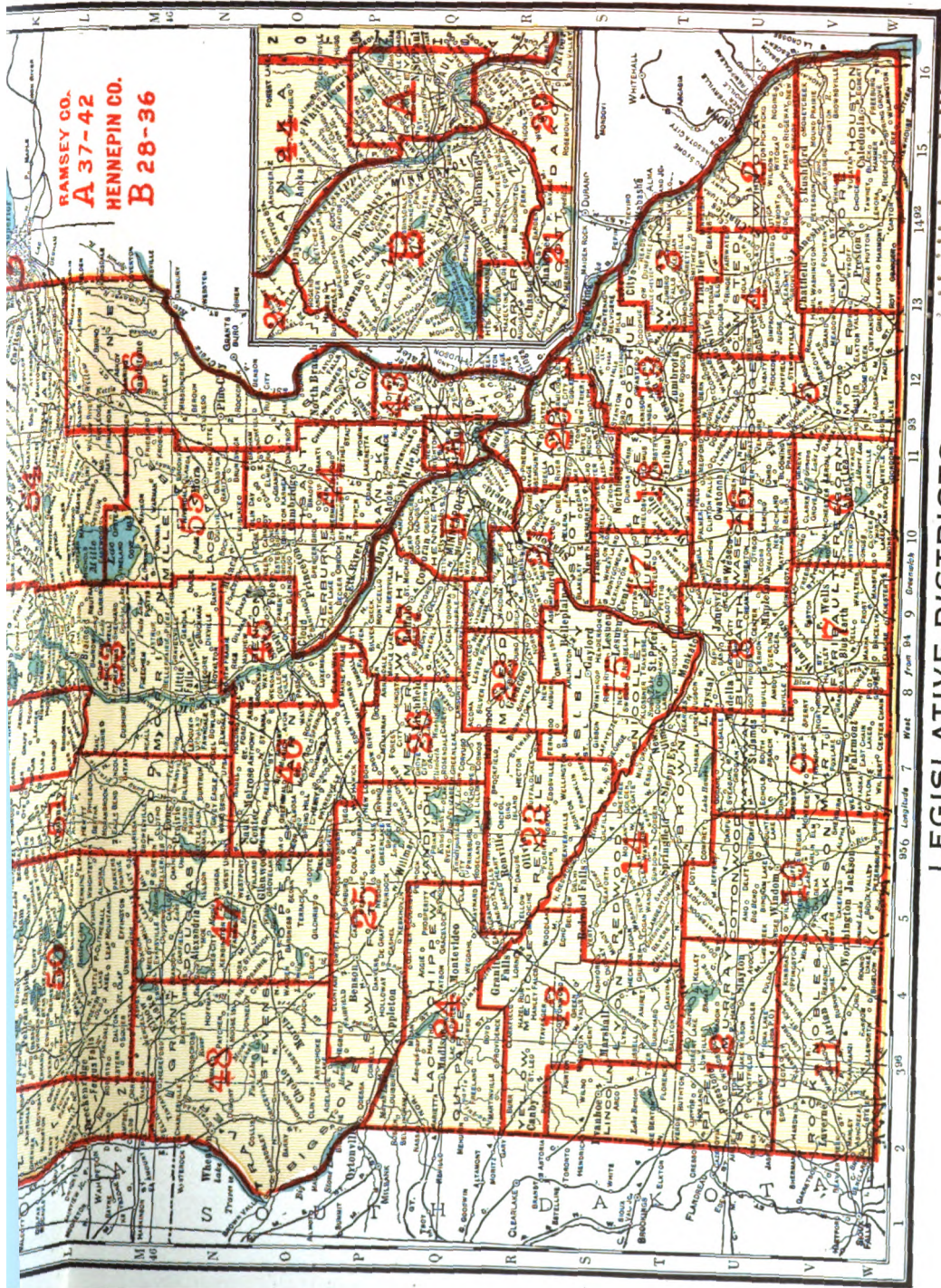

LEGISLATIVE DISTRICTS

1336

THE LEGISLATURE OF 1929

MEMBERS OF THE SENATE

Name.	Dist.	County.	Postoffice
Adams, Chas. E.	57	St. Louis	Duluth
Anderson, W. B.	33	Hennepin	Minneapolis
Arens, Henry	21	Scott	Jordan
Bessette, Fred W.	60	St. Louis	Orr
Blanchard, Will A.	44	Anoka	Anoka
Bonniwell, H. H.	22	McLeod	Hutchinson
Bridgeman, Harry A.	62	Beltrami	Bemidji
Cannon, Harry	41	Ramsey	St. Paul
Carley, James A.	3	Wabasha	Plainview
Child, Sherman W.	30	Hennepin	Minneapolis
Christgau, Victor	5	Mower	Austin
Duemke, Lewis	29	Hennepin	Minneapolis
Frost, Moses L.	10	Jackson	Jackson
Hanson, H. C.	54	Carlton	Barnum
Hausler, Chas. A.	39	Ramsey	St. Paul
Hougen, John H.	66	Polk	Crookston
Johnson, L. P.	12	Lincoln	Ivanhoe
Johnston, James	51	Todd	Bertha
Landby, A. M.	67	Roseau	Swift
Larson, Adolph S.	56	Pine	Sandstone
Larson, Henry A.	1	Fillmore	Preston
Lawson, Victor E.	25	Kandiyohi	Willmar
Lee, Iver J.	47	Pope	Glenwood
Lemmi, Ignatius	46	Stearns	Melrose
Lennon, A. L.	28	Hennepin	Minneapolis
Lilygren, Lloyd E.	37	Ramsey	St. Paul
Lommen, Geo. H.	61	St. Louis	Eveleth
Long, Fred D.	63	Hubbard	Park Rapids
Lund, Chas. A.	50	Otter Tail	Vining
Lund, L. P.	11	Rock	Luverne
McCubrey, Grovenor D.	49	Clay	Moorhead
McKnight, Sumner T.	31	Hennepin	Minneapolis
MacKenzie, C. H.	15	Sibley	Gaylord
MacLean, Edwin L.	34	Hennepin	Minneapolis
Mangan, Tom	48	Stevens	Morris
Millett, Jas. M.	20	Dakota	Hastings
Morin, Henry L.	59	St. Louis	Duluth
Naplin, Laura E.	65	Pennington	Thief River Falls
Nelson, Arthur T.	32	Hennepin	Minneapolis
Nordlin, George	38	Ramsey	St. Paul
Olson, Conrad	40	Ramsey	St. Paul
Orr, Chas. N.	42	Ramsey	St. Paul
Peterson, J. O.	6	Freeborn	Albert Lea
Putman, F. E.	7	Faribault	Blue Earth
Putzier, C. J.	26	Meeker	Litchfield
Ribenack, Edw. R.	58	St. Louis	Duluth
Richardson Wm. B.	4	Olmsted	Rochester
Rockne, A. J.	19	Goodhue	Zumbrota
Roenke, Wm.	18	Rice	Faribault
Rollins, Dr. F. H.	2	Winona	St. Charles
Romberg, F. F.	14	Brown	Sleepy Eye
Rosenmeier, C.	53	Morrison	Little Falls
Saggau, August	9	Martin	Ceylon
Schmechel, Herman	23	Renville	Fairfax
Serline, Chas. F.	55	Kanabec	Mora
Sharpe, Peter	64	Norman	Ada
Solberg, K. K.	13	Yellow Medicine	Clarkfield
Spindler, Henry	27	Wright	Buffalo
Stemsrud, Martin A.	24	Lac qui Parle	Madison
Sullivan, Geo. H.	43	Washington	Stillwater
Sullivan, John D.	45	Stearns	St. Cloud
Swenson, Erling	35	Hennepin	Minneapolis
Thwing, Alfred L.	52	Itasca	Grand Rapids
Traxler, John H.	17	Le Sueur	Le Sueur Center
Turnham, Geo. A.	36	Hennepin	Long Lake
Widell, Gustaf	8	Blue Earth	Mankato
Zamboni, W. C.	16	Steele	Owatonna

THE LEGISLATURE OF 1929

MEMBERS OF THE HOUSE OF REPRESENTATIVES

Name.	D st.	County.	Postoffice
Adams, Walter W.	9	Martin	Winnebago
Aldrich, F. H.	14	Redwood	Belview
Anderson, Arthur G.	59	St. Louis	Duluth
Anderson, Gust A. K.	64	Mahnomen-Norman	Ada
Asvik, Hans	63	Hubbard	Dorset
Atwood, Harold R.	2	Winona (1st Dist.)	Winona
Berg, Louis E.	20	Dakota	West St. Paul
Blodgett, G. H.	27	Wright	Waverly
Bunn, Fred B.	41	Ramsey	St. Paul
Brophy, L. E.	34	Hennepin	Minneapolis
Campbell, Walter H.	33	Hennepin	Minneapolis
Chalgren, E. J.	62	Koochiching	Little Fork
Christenson, H. P.	4	Olmstead	Rochester
Connell, John	11	Rock	Luverne
Cuthum, Marcus B.	57	St. Louis	Duluth
Dahl, O. H.	5	Mower	Lyle
Dahl, O. K.	1	Fillmore-Houston	Spring Grove
Dahlmeier, Albert	12	Pipestone	Ihlen
Davis, C. L.	51	Wadena	Verndale
Davidson, David	2	Winona (2nd Dist.)	Utica
Davis, Ralph R.	49	Wilkin	Breckenridge
Day, Walter E.	65	Clearwater-Pennington- Red Lake	Bagley
Dammann, Herman	22	McLeod	Plato
Deming, Calvin	29	Hennepin	Minneapolis
Dickey, Guy E.	40	Ramsey, Ward 4	St. Paul
Dunn, Roy E.	50	Otter Tail	Pelican Rapids
Emerson, Isaac	5	Dodge	Skyberg
Escher, S. C.	11	Nobles	Bigelow
Eide, Odd	66	Polk	Fertile
Enstrom, Louis	67	Roseau	Malung
Erickson, Gustaf	62	Beltrami and Lake of the Woods	Spooner
Finstuen, A.	19	Goodhue (1st Dist.)	Kenyon
Geljan, George H.	37	Ramsey, South	St. Paul
Gilbertson, P. D.	47	Pope	Glenwood
Glaeser, Paul A.	21	Carver	Waconia
Glende, Thore	50	Otter Tail	Battle Lake
Green, Frank A.	67	Marshall	Stephen
Havel, C. H. G.	8	Blue Earth	Mapleton, Rt. 4
Holstad, Martin B.	10	Jackson	Jackson
Herrindahl, Louis	25	Swift	Benson
Hirt, R. T.	54	Carlton	Moose Lake
Hastings, Warren E.	57	Cook-Lake	Two Harbors
Helgeson, Miner A.	66	Polk	Crookston
Hitchcock, R. W.	60	St. Louis	Hibbing
Honpe, John B.	50	Otter Tail	Deer Creek
Holm, Elmer G.	49	Clay	Dilworth
Hulbert, Chas. E.	36	Hennepin, South	Eden Prairie
Iverson, Carl M.	48	Grant	Ashby
Iverson, Iver G.	1	Houston	Houston
Johnson, Conrad	56	Chisago	Almelund
Johnson, George W.	59	St. Louis	Duluth
Johnson, Dewey W.	31	Hennepin	Minneapolis
Jordahl, John I.	12	Lincoln	Lake Benton
Johnson, Henry A.	29	Hennepin	Minneapolis
Johnson, John A.	1	Fillmore	Preston
Johnson, Rollin G.	43	Washington	Forest Lake
Keefer, R. W.	48	Stevens	Chokio
Kempier, Mrs. H. J.	50	Otter Tail	Erhard
Kennedy, John P.	42	Ramsey, South	St. Paul
Kern, Ray G.	43	Washington	Lake Elmo
Kernan, Thomas	45	Benton-Sherburne	St. Cloud
Kolshorn, Otto W.	19	Goodhue (2nd Dist.)	Red Wing
Kozlak, Joseph A.	28	Hennepin	Minneapolis
Knudsen, A. C.	10	Cottonwood	Storden
Kramer, Mike	14	Brown-Redwood At Large	Belview

THE LEGISLATURE OF 1929

MEMBERS OF THE HOUSE OF REPRESENTATIVES—Continued

Name.	Dist.	County.	Postoffice
Lager, Martin P.	67	Kittson.....	Bronson
Lagerstedt, Albert	15	Sibley.....	Gibbon
Lamb, L. W.	31	Hennepin.....	Minneapolis
Lewer, John D.	16	Waseca.....	Waseca
Lewis, Joyce S.	51	Todd.....	Long Prairie
Lightner, Milton C.	40	Ramsey, Ward 7.....	St. Paul
Lofsgaarden, Beldin H.	37	Ramsey, North.....	St. Paul
Lodin, Albert A.	44	Anoka-Isanti.....	Isanti
Lowe, Alex.	12	Murray.....	Hadley
Lundeen, Walter S.	32	Hennepin.....	Minneapolis
McDonough, John J.	38	Ramsey, South.....	St. Paul
McNulty, John J.	28	Hennepin.....	Minneapolis
Masek, Joseph H.	39	Ramsey, Ward 6.....	St. Paul
Melby, J. O.	65	Clearwater- Pennington- Red Lake.....	Oklee
Merritt, John E.	54	Aitkin.....	Aitkin
Merrill, W. F.	7	Faribault.....	Winnebago
Morton, Rufus P.	55	Sherburne.....	Princeton
Moser, Zeno F.	46	Stearns, 2nd Dist.....	Melrose
Mullin, Gerald T.	35	Hennepin.....	Minneapolis
Munn, Charles	36	Hennepin, North.....	Osseo, Minn., Rt. 3
Naylor, E. H.	16	Steele.....	Owatonna
Nelson, John A.	26	Meeker.....	Grove City, Rt. 1
Nelson, N. J.	9	Watonwan.....	St. James
Neunfau, O. C.	48	Traverse.....	Wheaton
Nolan, Mark	61	St. Louis.....	Gilbert
Nordme, John	5	Wabasha.....	Lake City
Norton, W. I.	33	Hennepin.....	Minneapolis
Odegard, J. E.	55	Kanabec-Mille Lacs.....	Santiago
Olson, L. E.	47	Douglas.....	Nelson
Opsahl, A. M.	53	Crow Wing.....	Brainerd
Paige, Mabeth Hurd	30	Hennepin.....	Minneapolis
Parles, S. E.	52	Cass.....	Pillager
Paynt, Mrs. R. C.	52	Itasca.....	Ball Club
Pederson, Nels A.	24	Chippewa.....	Milan
Peterson, C. A.	58	St. Louis.....	Duluth
Ouinlivan, Ray J.	45	Stearns.....	St. Cloud
Reed, Geo. D.	60	St. Louis.....	Hibbing
Renick, Frank	53	Morrison.....	Little Falls
Retrum, Charles E.	24	Lac qui Parle.....	Dawson
Richards, J. Carver	61	St. Louis.....	Virginia
Rodenberg, George W.	41	Ramsey.....	St. Paul
Rohne, Mathias J.	6	Freeborn.....	London
Rosetter, L. C.	13	Yellow Medicine.....	Granite Falls, Rt. 1
Salmonson, Charles J.	48	Big Stone.....	Clinton
Sanger, Math.	8	Blue Earth.....	Mankato, Rt. 3
Samec, Albert J., Jr.	39	Ramsey.....	St. Paul
Scallon, E. P.	53	Crow Wing- Morrison.....	Crosby
Schneider, William	46	Stearns, 1st Dist.....	Albany
Schultz, F. B.	21	Scott.....	New Market
*Schrober, Frank G.	58	St. Louis.....	Duluth
Spelbink, Louis	14	Brown.....	New Ulm
Starkow, Frank T.	38	Ramsey, North.....	St. Paul
Stockwell, S. A.	32	Hennepin.....	Minneapolis
Strandemo, Gilbert E.	18	Rice.....	Faribault
Sweitzer, J. R.	42	Ramsey, North.....	St. Paul
Swenson, Oscar A.	15	Nicollet.....	Nicollet, Rt. 2
Thorkelson, Theo. E.	23	Renville.....	Maynard
Therica, Joseph E.	56	Pine.....	Pine City
White, Frank W.	13	Lyon.....	Marshall
Wahlstrand, Harry L.	25	Kandiyohi.....	Willmar
Wright, Donald O.	30	Hennepin.....	Minneapolis
Weeks, John A.	34	Hennepin.....	Minneapolis
Weeks, Mrs. Harriet H.	63	Becker.....	Detroit Lakes
Youngdahl, Emil S.	35	Hennepin.....	Minneapolis
Zech, August A.	27	Wright.....	Howard Lake
Zimmerman, Fred H.	17	Le Sueur.....	Le Sueur Center, Rt. 1

OFFICERS OF THE SENATE

Officers	County	Postoffice
Lieutenant-Governor— W. I. Nolan	Hennepin	Minneapolis
Secretary— G. Howard Spaeth.....	Norman	Ada
First Assistant Secretary— Clinton McDonald	Nicollet	North Mankato
Engrossing Clerk— R. A. Turnham.....	Hennepin	Long Lake
Enrolling Clerk— Frank M. Kaisersatt.....	Rice	Faribault
Sergeant-at-Arms— Mathias Nuernberg	Stearns	St. Cloud
Chaplain— Rev. M. D. Haferman.....	Chisago	Lindstrom
Assistant Secretary— John A. Blackwell.....	Cook	Grand Marais
Assistant Secretary— Winifred Campbell	Murray	Slayton
Assistant Secretary— E. C. Lincoln.....	Hubbard	Park Rapids
Sect. Lieutenant-Governor— A. W. Lindberg	Ramsey	St. Paul
Assistant Secretary— George W. Peachey.....	Steele	Owatonna
Assistant Secretary— Martin Widsten	Polk	Crookston

OFFICERS OF THE HOUSE

Position	Home Address	City Address
Speaker— John A. Johnson	Preston	St. Paul
Chief Clerk— John I. Levin.....	St. Paul	St. Paul
First Assistant Chief Clerk— C. L. Stevens.....	Warren	St. Paul
Second Assistant Chief Clerk— George R. Howe.....	Duluth	St. Paul
Enrolling Clerk— P. J. Long.....	Ironton	St. Paul
Engrossing Clerk— George W. Empey	Hinckley	St. Paul
Sergeant-at-Arms— J. D. Ross	Ortonville	St. Paul
Assistant Sergeant-at-Arms— William Peterson	Mankato	St. Paul
Postmaster— S. Oscar Morse	Slayton	St. Paul
Assistant Postmaster— Edward Fanning	Minneapolis	Minneapolis
Chaplain— Rev. Frank Doran	St. Paul	St. Paul

STANDING COMMITTEES OF THE SENATE 1929

CORRECTED TO FEBRUARY 6, 1929

AGRICULTURE—Christgau, chairman; Peterson, Arens, Frost, Landby, Mangan, Roepke, Romberg, Saggau, Schmechel, Sharpe, Solberg, Traxler, Turnham, Zamboni—15.

AVIATION—MacLean, chairman; Lilygren, Adams, Hausler, Hougen, Mangan, Nelson, Richardson, Rollins—9.

BANKS AND BANKING—Larson, H. A., chairman; McKnight, Hanson, Lee, Lilygren, Lund, C. A., Nelson, Ribenack, Roepke, Sharpe, Stemsrud—11.

CITIES OF THE FIRST CLASS—Ribenack, chairman; Anderson, Adams, Cannon, Child, Duemke, Hausler, Lennon, Lilygren, MacLean, Morin, Nelson, Nordlin, Olson, Orr, McKnight, Swenson—17.

CIVIL ADMINISTRATION—MacKenzie, chairman; Carley, Bessette, Blanchard, Johnson, Lund, L. P., McCubrey, McKnight, Naplin, Nordlin, Putnam, Serline, Stemsrud, Sullivan, G. H., Anderson—15.

CORPORATIONS—Nordlin, chairman; Blanchard, Hausler, Lommen, Lund, L. P., Mangan, Millett, Olson, Romberg—9.

CRIME AND CRIME PREVENTION—Anderson, chairman; Child, Hausler, Larson, A. S., Lawson, MacLean, McCubrey, Olson, Richardson, Rosenmeier, Thwing—11.

DAIRY PRODUCTS AND LIVE STOCK—Arens, chairman; Frost, Hanson, Johnston, Landby, Lawson, Lee, Lund, C. A., Millett, Peterson, Putzier, Romberg, Saggau, Stemsrud, Traxler—15.

DRAINAGE—Landby, chairman; Bridgeman, Johnston, Lawson, Mangan, Putnam, Putzier, Schmechel, Solberg, Swenson, Traxler—11.

EDUCATION—Thwing, chairman; Hanson, Anderson, Blanchard, Christgau, Larson, H. A., Lee, Lund, L. P., MacLean, Millett, Richardson, Rollins, Romberg, Schmechel, Spindler—15.

ELECTIONS—Johnson, chairman; Olson, Carley, Landby, Larson, H. A., Lawson, McKnight, MacKenzie, Putnam, Richardson, Rockne, Sullivan, J. D., Turnham—13.

FINANCE—Rockne, chairman; Johnson, Adams, Anderson, Bessette, Carley, Child, Duemke, Hougen, Lee, Lilygren, Long, Orr, Putnam, Peterson, Rosenmeier, Serline, Sullivan, J. D., Thwing, Widell, Zamboni—21.

GAME AND FISH—Turnham, chairman; MacKenzie, Bessette, Bridgeman, Cannon, Duemke, Landby, Larson, H. A., Lawson, Long, McKnight, Morin, Ribenack, Roepke, Saggau, Traxler, Zamboni—17.

GENERAL LEGISLATION—Sullivan, J. D., chairman; Larson, H. A., Anderson, Cannon, Child, Christgau, Johnson, Johnston, Lennon, Lommen, MacKenzie, Mangan, Putnam, Rockne, Rosenmeier—15.

INSURANCE—Orr, chairman; Anderson, Hougen, Larson, A. S., Larson, H. A., Lemm, Lommen, MacKenzie, Schmechel, Spindler, Stemsrud—11.

JUDICIARY—Putnam, chairman; Rosenmeier, Adams, Anderson, Blanchard, Bonniwell, Carley, Child, Hougen, Johnson, Larson, H. A., Lommen, Lund, C. A., MacKenzie, MacLean, Mangan, Millett, Nelson, Nordlin, Olson, Orr, Peterson, Richardson, Rockne, Sharpe, Spindler, Sullivan, G. H., Sullivan, J. D., Swenson, Thwing—30.

LABOR—Lennon, chairman; Morin, Hanson, Hougen, Lilygren, Nelson, Roepke, Stemsrud, Sullivan, G. H., Widell, Bessette—11.

MARKETS AND MARKETING—Bonniwell, chairman; Arens, Adams, Carley, Hanson, Larson, H. A., Lawson, Lee, Long, McKnight, Serline, Sullivan, G. H., Stemsrud—13.

MOTOR VEHICLES AND MOTOR TAX LAWS—Carley, chairman; Adams, Frost, Hausler, Landby, Lemm, MacLean, Orr, Schmechel, Sharpe, Sullivan, G. H., Sullivan, J. D., Turnham—13.

MILITARY AFFAIRS—Lilygren, chairman; MacLean, Bessette, Cannon, Hougen, Ribenack, Turnham, Widell, McKnight—9.

MUNICIPAL AFFAIRS—Richardson, chairman; Bridgeman, Bessette, Lemm, Long, McCubrey, Peterson, Ribenack, Rollins, Schmechel, Sharpe—11.

PUBLIC DOMAIN—Long, chairman; Bessette, Blanchard, Bonniwell, Johnston, Lemm, Morin, Naplin, Olson, Roepke, Sharpe, Spindler, Swenson—13.

PUBLIC HEALTH—Cannon, chairman; Rollins, Lund, C. A., Lund, L. P., Morin, Olson, Richardson, Spindler, Stemsrud, Widell, Zamboni—11.

PUBLIC HIGHWAYS—Adams, chairman; Larson, A. S., Duemke, Frost, Johnston, Lee, Long, Peterson, Putnam, Roepke, Rollins, Schmechel, Serline, Sharpe, Spindler, Sullivan, G. H., Sullivan, J. D., Thwing, Turnham, Widell, Zamboni—21.

PUBLIC INSTITUTIONS AND BUILDINGS—Duemke, chairman; Roepke, Blanchard, Hausler, Lawson, Lilygren, Lund, C. A., McCubrey, Millett, Orr, Zamboni—11.

PUBLIC WELFARE—Child, chairman; Nordlin, Cannon, Hausler, Lennon, Lommen, Lund, L. P., MacLean, Morin, Naplin, Olson, Solberg, Spindler, Swenson, Turnham—15.

RAILROADS—Serline, chairman; Bonniwell, Blanchard, Bridgeman, Johnston, Larson, A. S., Nelson, Nordlin, Richardson, Sharpe, Widell—11.

REAPPORTIONMENT—Morin, chairman; Millett, Cannon, Frost, Lennon, Lommen, Naplin, Putzier, Saggau, Serline, Solberg—11.

REFORESTATION—Bessette, chairman; Nordlin, Bonniwell, Bridgeman, Christgau, Duemke, Hanson, Johnson, Larson, A. S., Long, Mangan, Rosenmeier, Swenson—13.

RULES AND LEGISLATIVE EXPENSE—Rosenmeier, chairman; MacKenzie; Carley, Child, Larson, A. S., Orr, Putnam, Rockne, Sullivan, J. D.—9.

SOLDIERS' HOME—Nelson, chairman; Traxler, Bonniwell, Lee, Lemm, Lund, L. P., MacLean, McCubrey, Rollins—9.

STATE AND COUNTY FAIRS—Zamboni, chairman; Cannon, Arens, Bridgeman, Frost, Hanson, Johnston, Naplin, Ribenack, Saggau, Serline—11.

STATE DEVELOPMENT AND IMMIGRATION—McCubrey, chairman; Bridgeman, Hanson, Landby, Lund, L. P., Putzier, Saggau, Traxler, Frost—9.

STATE PARKS, MEMORIALS AND MONUMENTS—Schmechel, chairman; Solberg, Arens, Bridgeman, Frost, Lund, L. P., Putzier, Romberg, Saggau—9.

TAXES AND TAX LAWS—Sullivan, G. H., chairman; Orr, Adams, Child, Christgau, Hougen, Larson, A. S., Lennon, Long, McCubrey, Mangan, Morin, Nordlin, Peterson, Rosenmeier, Serline, Thwing—17.

TELEPHONE AND TELEGRAPH—Widell, chairman; Stemsrud, Hausler, Lemm, Lennon, Lund, C. A., Naplin, Peterson, Romberg, Turnham, Zamboni—11.

TEMPERANCE—Lee, chairman; Larson, A. S., Arens, Christgau, Johnson, Landby, Lemm, Lund, C. A., McCubrey, Putzier, Solberg—11.

TOWNS AND COUNTIES—Larson, A. S., chairman; McCubrey, Arens, Johnston, Lee, Lommen, Lund, C. A., Millett, Naplin, Putzier, Ribenack, Romberg, Solberg, Thwing, Traxler—15.

UNIVERSITY—Blanchard, chairman; Thwing, Christgau, Duemke, Hougen, Johnson, Lawson, McKnight, Orr, Rockne, Rosenmeier—11.

WORKMEN'S COMPENSATION—Hougen, chairman; Nelson, Adams, Bonniwell, Lilygren, MacKenzie, Rockne, Spindler, Sullivan, J. D., Swenson, Rollins—11.

STANDING COMMITTEES OF THE HOUSE

1929

CORRECTED TO FEBRUARY 6, 1929

AGRICULTURE AND HORTICULTURE—Adams, chairman; Dammann, vice-chairman; Arvik, Berg, Dahlmeier, Davidson, Helgeson, Holm, Keeler, Knudsen, Kramer, Lagerstedt, Moser, Nelson, N. J., Nordine, Pedersen, N. A., Rosetter, Salmonson, Schneider, Therrien, Weeks, H. H.—21.

AIRCRAFT AND AIRWAYS—Lundeen, chairman; Lamb, Berg, Blum, Christenson, Day, Johnson, G. W., Nelson, N. J., Quinlivan, Starkey, Youngdahl—11.

APPROPRIATIONS—Hitchcock, chairman; Swenson, vice-chairman; Blodgett, Campbell, Dahl, Dammann, Davidson, Dunn, Escher, Green, Hart, Hofstad, Hompe, Hulbert, Iverson, C. M., Iverson, I. G., Johnson, G. W., Johnson, H. A., Johnson, R. G., Kempfer, Kozlak, Lightner, Lowe, Masek, Morton, Naylor, Neuman, Odegard, Opsahl, Quinlivan, Retrum, Scallon, Spelbrink, Strandemo, Sweitzer—35.

BANKS AND BANKING—Kern, chairman; Odegard, vice-chairman; Christenson, Dahle, Gehan, Gilbertson, Glaeser, Jordahl, Kennedy, Kernan, Knudsen, Kramer, Lamb, Lightner, Lundeen, Rosetter, Zech—17.

BOARD OF CONTROL AND STATE INSTITUTIONS—Kozlak, chairman; Christenson, vice-chairman; Anderson, A. G., Davis, R. R., Deming, Eide, Gilbertson, Johnson, D. W., Kolshorn, Lagerstedt, Lewis, Melby, Nelson, J. A., Schmitz, Weeks, J. A.—15.

CITIES OF THE FIRST CLASS—Lightner, chairman; Brophay, vice-chairman; Blum, Cullum, Deming, Johnson, G. W., Kennedy, Kozlak, Loftsgaarden, Lundeen, Mullin, Rodenberg, Scribner, Stockwell, Wright—15.

CIVIL ADMINISTRATION—Dahle, chairman; Keeler, vice-chairman; Blum; Chilgren; Cullum; Dilley, Deming, Dunn, Emerson, Glaeser, Hofstad, Holm, Iverson, C. M., Johnson, H. A., Johnson, C., Kempfer, Kern, Lewer, Lodin, McNulty, Morton, Moser, Nelson, N. J., Norton, Odegard, Parks, Retrum, Richards, Samec, Strandemo, Weeks, H. H.—31.

COMMERCE, MANUFACTURE AND RETAIL TRADE—Blum, chairman; Rodenberg, vice-chairman; Anderson, G. A. K., Atwood, Dahlmeier, Eide, Erickson, Glende, Herfindahl, Hompe, Johnson, C., Johnson, D. W., McNulty, Melby, Olson, Opsahl, Payne, Pedersen, N. A., Samec—19.

CORPORATIONS—Peterson, C. A., chairman; Berg, vice-chairman; Gilbertson, Jordahl, Kernan, Lager, Lamb, McNulty, Melby, Nelson, J. A., Opsahl—11.

CRIME PREVENTION—Johnson, H. A., chairman; Quinlivan, vice-chairman; Christenson, Emertson, Finstuen, Gehan, Johnson, C., Johnson, D. W., Jordahl, Kernan, Kolshorn, Lagerstedt, Lager, McNulty, Merrill, Olson, Salmonson, Schmitz, Stockwell, Wahlstrand, Weeks, H. H.—21.

DAIRY PRODUCTS AND LIVE STOCK—Emerson, chairman; Adams, vice-chairman; Anderson, G. A. K., Berg, Christenson, Dahl, Dammann, Davis, C. L., Day, Escher, Hazel, Helgeson, Hulbert, Jordahl, Knudsen, Kramer, Merrill, Nelson, J. A., Olson, Rohne, Spelbrink, Strandemo, Thorkelson, White, Zimmerman—25.

DRAINAGE—Green, chairman; Rohne, vice-chairman; Davis, R. R., Day, Eide, Herfindahl, Keeler, Kernan, Knudsen, Lager, Moser, Nelson, J. A., Nelson, N. J., Payne, Schmitz, Thorkelson, White—17.

EDUCATION—Deming, chairman; Naylor, vice-chairman; Blum, Connell, Dahl, Davis, C. L., Dunn, Gilbertson, Hastings, Herfindahl, Hitchcock, Holm, Iverson, I. G., Johnson, R. G., Kolshorn, Paige, Peterson, C. A., Wahlstrand, Weeks, H. H.—19.

ELECTIONS—Campbell, chairman; Merritt, vice-chairman; Blodgett, Davidson, Escher, Finstuen, Glende, Helgeson, Kramer, Lightner, Merrill, Morton, Nordine, Paige, Parks, Renick, Schneider, White, Wright—19.

ENGROSSMENT AND ENROLLMENT—Renick, chairman; Schneider, vice-chairman; Anderson, G. A. K., Connell, Youngdahl—5.

GAME AND FISH—Hastings, chairman; Payne, vice-chairman; Adams, Anderson, A. G., Arvik, Atwood, Blodgett, Enstrom, Children, Glaeser, Kempfer, Kernan, Lewis, McNulty, Nelson, J. A., Opsahl, Salmonson, Schneider, Zimmerman—19.

GENERAL LEGISLATION—Dilley, chairman; Campbell, vice-chairman; Blum, Brophay, Dahl, Davis, R. R., Dunn, Green, Hulbert, Iverson, C. M., Johnson, R. G., Kern, Kramer, Lamb, Lodin, McDonough, Morton, Nolan, Norton, Peterson, C. A., Rodenberg, Rohne, Therrien—23.

INSURANCE—Sweitzer, chairman; Strandemo, vice-chairman; Anderson, A. G., Dammann, Glende, Hofstad, Knudsen, Kolshorn, Kozlak, Lewis, Masek, Mullin, Nelson, J. A., Opsahl, Rodenberg, Rosetter, Youngdahl—17.

JUDICIARY—Quinlivan, chairman; Kennedy, vice-chairman; Brophay, Campbell, Dahle, Finstuen, Gehan, Johnson, H. A., Johnson, R. G., Kozlak, Lewis, Lightner, Loftsgaarden, Lundeen, McDonough, Masek, Nolan, Norton, Paige, Reed, Weeks, J. A., Wright—22.

LABOR—Nordine, chairman; Connell, vice-chairman; Aldrich, Atwood, Davis, C. L., Davis, R. R., Glende, Hart, Holm, Iverson, I. G., Lowe, McDonough, Merrill, Opsahl, Retrum, Richards, Sanger, Starkey, Weeks, J. A.—19.

MARKETS AND MARKETING—Dunn, chairman; Green, vice-chairman; Blodgett, Brophay, Christenson, Eide, Emerson, Hofstad, Holm, Iverson, C. M., Keeler, Kennedy, Kern, Kolshorn, Lagerstedt, Lewer, Lightner, Lodin, Mullin, Munna, Naylor, Neuman, Norton, Odegard, Renick, Sanger, Scribner, Spelbrink, Swenson, Therrien, White—31.

METROPOLITAN DRAINAGE—Morton, chairman; Kolshorn, vice-chairman; Berg, Brophrey, Gehan, Johnson, D. W., Lowe, McDonough, Masek, Nolan, Sweitzer, Therrien, Weeks, J. A., Wright, Youngdahl—15.

MILITARY AFFAIRS—Kennedy, chairman; Hulbert, vice-chairman; Atwood, Johnson, C., Kernan, Lamb, Lewis, Loftsgaarden, Melby, Merrill, Nolan, Quinlivan, Renick, Samec, Wahlstrand—15.

MOTOR VEHICLES AND MOTOR TAX LAWS—Hart, chairman; Masek, vice-chairman; Anderson, G. A. K., Brophrey, Connell, Cullum, Davidson, Day, Enstrom, Hastings, Hazel, Jordahl, Lowe, Naylor, Odegard, Olson, Opsahl, Parks, Paige, Spelbrink, Sweitzer, Torkelson, White—23.

MUNICIPAL AFFAIRS—Therrien, chairman; Scallon, vice-chairman; Aldrich, Atwood, Connell, Dahl, Davis, R. R., Eide, Hompe, Iverson, I. G., Lewer, Melby, Munn, Paige, Richards, Schneider, Wahlstrand—17.

PRINTING AND PUBLISHING—Johnson, G. W., chairman; Chilgren, vice-chairman; Davidson, Escher, Erickson, Finstuen, Keeler, Kozlak, Lager, McDonough, Moser—11.

PUBLIC BUILDINGS—Masek, chairman; Cullum, vice-chairman; Campbell, Davis, C. L., Dahlmeier, Gehan, Kernan, Loftsgaarden, Moser, Odegard, Swenson—11.

PUBLIC DOMAIN—Scribner, chairman; Erickson, vice-chairman; Aldrich, Arvik, Blodgett, Chilgren, Davis, R. R., Enstrom, Hastings, Helgeson, Herfindahl, McNulty, Merritt, Moser, Nolan, Peterson, C. A., Reed, Stockwell, Zimmerman—19.

PUBLIC HEALTH AND HOSPITALS—Aldrich, chairman; Blum, vice-chairman; Anderson, A. G., Berg, Connell, Cullum, Dahlmeier, Erickson, Glende, Johnson, H. A., Kempfer, Lager, Masek, Mullin, Nelson, N. J., Olson, Rodenberg, Strandemo, Weeks, H. H.—19.

PUBLIC HIGHWAYS—Swenson, chairman; Escher, vice-chairman; Arvik, Chilgren, Dahl, Dahle, Dunn, Emerson, Finstuen, Gilbertson, Glende, Hazel, Hofstad, Hompe, Hulbert, Kennedy, Lagerstedt, Lewer, Lundeen, Merritt, Moser, Munn, Nelson, N. J., Parks, Payne, Retrum, Rohne, Schneider, Starkey, Wright, Zimmerman—31.

PUBLIC WELFARE AND SOCIAL LEGISLATION—Paige, chairman; Finstuen, vice-chairman; Adams, Aldrich, Anderson, A. G., Connell, Dilley, Johnson, H. A., Kern, Kempfer, Lagerstedt, Lightner, Peterson, C. A., Samec, Scallon, Starkey, Thorkelson, Wahlstrand, Weeks, H. H.—19.

RAILROADS AND STATE MOTOR TRANSPORTATION—Dahl, chairman; Davidson, vice-chairman; Dilley, Keeler, Lewer, Lewis, Parks, Reed, Samec, Sanger, Strandemo, Sweitzer, Swenson, Thorkelson, Wright—15.

REAPPORTIONMENT—Escher, chairman; Knudsen, vice-chairman; Anderson, G. A. K., Arvik, Davidson, Johnson, D. W., Lager, Lamb, Lewer, Loftsgaarden, Lowe, Mullin, Munn, Neuman, Reed, Renick, Rosetter, Samec, Schmitz, Scribner, Starkey—21.

REFORESTATION—Johnson, R. G., chairman; Enstrom, vice-chairman; Atwood, Campbell, Dahle, Erickson, Glaeser, Green, Hart, Hastings, Iverson, C. M., Knudsen, Merritt, Nordine, Pederson, N. A., Sanger, Starkey, Stockwell, Swenson, Weeks J. A.—21.

RULES—Norton chairman; Dahle, vice-chairman; Cullum, Green, Neuman, Paige, Scallon, Sweitzer, Swenson—9.

SOLDIERS' HOME, STATE BONUS AND EX-SERVICE MEN—Rodenberg, chairman; Hompe, vice-chairman; Dammann, Glaeser, Helgeson, Holm, Lewis, Lundeen, Pederson, N. A., Salmonson, Wahlstrand—11.

STATE AND COUNTY FAIRS—Finstuen, chairman; Jordahl, vice chairman; Chilgren, Davis, C. L., Eide, Emerson, Enstrom, Escher, Kramer, Lodin, Munn, Naylor, Payne, Reed, Rohne, Sanger, Youngdahl—17.

STATE DEVELOPMENT AND IMMIGRATION—Iverson, C. M., chairman; Lodin, vice chairman; Aldrich, Atwood, Chilgren, Dahlmeier, Erickson, Hazel, Johnson, C., Neuman, Payne, Rosetter, Zech—13.

STATE PARKS—Cullum, chairman; Scribner, vice-chairman; Arvik, Johnson, D. W., Neuman, Nordine, Parks, Samec, Stockwell—9.

STATE PRISON—Lewer, chairman; Blodgett, vice-chairman; Adams, Arvik, Brophrey, Davis, C. L., Herfindahl, Johnson, C., Pederson, N. A., Salmonson, Zech—11.

TAXES AND TAX LAWS—Neuman, chairman; Therrien, vice-chairman; Christenson, Cullum, Dahle, Dahlmeier, Deming, Dilley, Erickson, Hart, Johnson, R. G., Merritt, Mullin, Naylor, Parks, Reed, Richards, Rodenberg, Rosetter, Scallon, Stockwell, Strandemo, Zech—23.

TELEPHONES AND TELEGRAPHS—Rohne, chairman; Hazel, vice-chairman; Anderson, A. G., Anderson, G. A. K., Chilgren, Dilley, Gehan, Gilbertson, Glaeser, Herfindahl, Keeler, Lodin, Melby, Pederson, N. A., Schmitz—15.

TEMPERANCE—Odegard, chairman; Hofstad, vice-chairman; Adams, Anderson, G. A. K., Dammann, Day, Hazel, Lager, McDonough, Norton, Olson, Retrum, Salmonson, Youngdahl, Zech—15.

TOWNS AND COUNTIES—Merritt, chairman; Nelson, N. J., vice-chairman; Berg, Day, Emerson, Enstrom, Hart, Hastings, Helgeson, Hompe, Hulbert, Munn, Renick, Richards, Rosetter, Sanger, Scallon, Schmitz, Spelbrink, Thorkelson, Zimmerman—21.

UNIVERSITY AND STATE SCHOOLS—Kolshorn, chairman; Morton, vice-chairman; Adams, Deming, Dunn, Hulbert, Iverson, C. M., Iverson, I. G., Johnson, G. W., Kempfer, Kennedy, Kern, Kozlak, Lamb, Nordine, Retrum, Scallon, Scribner, Spelbrink, Zech, Zimmerman—21.

WORKMEN'S COMPENSATION—Wright, chairman; Sweitzer, vice-chairman; Hazel, Iverson, I. G., Johnson, G. W., Kern, Loftsgaarden, Lowe, Lundeen, McNulty, Morton, Nordine, Nolan, Norton, Peterson, C. A., Richards, Starkey, Weeks, J. A., White—19.

PERMANENT RULES OF SENATE

1929

CORRECTED TO FEBRUARY 6, 1929

CALLING SENATE TO ORDER.

1. The President shall take the Chair at the hour to which the Senate shall have adjourned, and shall immediately call the members to order, and, on the appearance of a quorum, shall proceed with the regular order of business.

DUTIES OF THE PRESIDENT.

2. He shall preserve order and decorum; may speak on points of order in preference to members, and shall appoint all committees, unless otherwise ordered by the Senate. He shall also decide all questions of order, subject to an appeal to the Senate by any member but such appeal shall be decided by a majority vote of those present and voting thereon.

QUESTIONS—HOW STATED AND DECIDED.

3. He shall rise to put the question, but may state it sitting.
4. Questions shall be distinctly put in this form, to-wit: "As many as are of the opinion that (as the question may be) say Aye," and after the affirmative voice is expressed. "As many as are of the contrary opinion say No." The President shall declare all votes, but if any member rise to doubt a vote, he shall order a division.

PRESIDENT PRO TEM.

5. The President shall call some member into the Chair when the Senate goes into Committee of the Whole. He shall also have the right to name a member to perform the duties of the chair; but substitution shall not extend beyond adjournment. In the absence of the President, except as above, the Senate shall appoint a president pro tem.

FURTHER DUTIES OF THE PRESIDENT.

6. The President of the Senate shall sign all acts, memorials, addresses and resolutions; and all writs, warrants and subpoenas issued by the Senate shall be signed by him and attested by the Secretary.

7. The President is authorized to administer all oaths required in the discharge of his duties.

DISTURBANCE IN LOBBY.

8. In case of any disturbance or disorderly conduct in the lobbies or galleries, the President or Chairman of the Committee of the Whole shall have power to order the same cleared.

PRIVILEGES OF REPORTERS.

9. Reporters wishing to take down the debates may be admitted by the President, who shall assign them to such places on the floor or elsewhere to effect their object as shall not interfere with the convenience of the Senate. But any reporter or any newspaper who shall purposely misrepresent, or misreport the proceedings of the Senate, shall, during the remainder of the session, be denied admission to the Senate chamber.

ORDER OF BUSINESS.

10. The order of business shall be as follows:
- First. Petitions, letters, remonstrances.
 - Second. Executive and official communications.
 - Third. Introduction and first reading of Senate bills.
 - Fourth. Messages from the House of Representatives.
 - Fifth. First reading of House bills.
 - Sixth. Reports of committees.
 - (a) From standing committees.
 - (b) From select committees.
 - Seventh. Second reading of Senate bills.
 - Eighth. Second reading of House bills.
 - Ninth. Motions and resolutions.
 - Tenth. Third reading of Senate bills.
 - Eleventh. Third reading of House bills.
 - Twelfth. General orders of the day.

REFERRING OF BILLS.

11. All bills shall be referred by the President of the Senate without motion to the proper standing committee, on the first reading, unless otherwise referred by the Senate; and all bills providing for the appropriation of money, or obligating the State to pay or expend money, when referred to and reported by any other than the Committee on Finance, shall, before passage, be referred to the Committee on Finance.

ORDER IN DEBATE.

12. When any member is about to speak in debate, or deliver any matter to the Senate, he shall rise to his feet, and respectfully address himself to "Mr. President," and shall confine himself to the question under debate, and avoid personality. In discussing any resolution, senators shall be limited to five minutes each.

13. When any member is called to order he shall sit down until it is determined whether he is in order or not, and if a member is called to order for words spoken in debate, the words excepted to shall be taken down in writing immediately.

14. When two or more members shall happen to rise at once, the President shall name the member who is to speak.

15. No member shall speak more than twice on the same question on the same day without leave of the Senate.

CONDUCT DURING BUSINESS.

16. When the President is putting any question, or addressing the Senate, no one shall walk out of, or cross, the room; nor when a member is speaking shall any one pass between the member speaking and the Chair. No member, or other person, shall proceed to or remain by the Secretary's desk while the ayes and noes are being called or counted.

17. Upon a division and count of the Senate on any question no member without the Senate chamber shall be counted.

SENATORS TO VOTE UNLESS EXCUSED.

18. Every member who shall be in the Senate when the question is put shall give his vote unless the Senate for special reasons shall excuse him. All motions to excuse a member from voting shall be made before the Senate divides or before he gives his vote upon a call of the ayes and noes. Any member wishing to be excused from voting may make a brief statement of the reasons for making such request, and the question shall then be taken without further debate.

MOTIONS.

19. When a motion is made and seconded it shall be stated by the President; or, being in writing it shall be handed to the Secretary and read aloud for debate.

20. Every motion or amendment shall be reduced to writing if the President or any member desires it. In such case it must be signed by the member or committee offering it.

21. After a motion is stated by the President or read by the Secretary, it shall be deemed to be in possession of the Senate, but may be withdrawn by the author at any time before decision or amendment.

PRECEDENCE OF MOTIONS.

22. When a question is under debate no motion shall be received, but

To adjourn.

To lay on the table.

For the previous question.

Which three motions shall be decided without debate.

To commit.

To postpone to a day certain.

To amend, or

To postpone indefinitely.

These and several motions have precedence in the foregoing order; but a motion for the previous question having been seconded, or the main question ordered, a motion to lay on the table shall not be in order.

A motion to postpone to a certain day, to commit, to postpone indefinitely, or to amend, being decided, shall not again be allowed on the same day, nor at the same stage of the bill or proposition.

MOTION TO ADJOURN.

23. A motion to adjourn shall always be in order, and also a motion to adjourn to a time certain. The latter motion is debatable. When either motion is refused it shall not be renewed until further business shall be transacted.

THE PREVIOUS QUESTION.

24. The previous question shall be in this form: "Shall the main question be now put?" It shall only be admitted when demanded by a majority of the members present, and its effect shall be to put an end to all debate, and bring the Senate to a direct vote upon amendments reported by a committee, if any, then upon all pending amendments in their order and then upon the main question. On a motion for the previous question, and prior to the ordering of the same, a call of the Senate shall be in order, but after a majority shall have ordered such motion, no call shall be in order prior to the decision of the main question.

25. On a previous question there shall be no debate. All incidental questions of order arising after a motion is made for the previous question, and pending such motion, shall be decided, whether on appeal or otherwise, without debate.

RECONSIDERATION.

26. When a motion or question has been once put and carried in the affirmative or negative, it shall be in order for any member who voted with the prevailing party to move for reconsideration thereof, on the same day on which the vote was taken, or within the next two days of actual session of the Senate thereafter; and such motion shall take precedence of all other questions, except a motion to adjourn. A motion for reconsideration being put and lost, shall not be renewed.

DIVISION OF QUESTION.

27. Any member may call for a division of the question, when the same will admit of it. A motion to strike out and insert shall be deemed to be indivisible. A motion to strike out being lost shall not preclude an amendment nor a motion to strike out and insert.

PETITIONS AND OTHER COMMUNICATIONS.

28. In presenting a petition, memorial, remonstrance or other communication addressed to the Senate, the members shall only state the general purpose of it.

29. Every petition, memorial, remonstrance, resolution, bill and report of committee, shall be indorsed with its appropriate title, and immediately under the indorsement the name of the member presenting the same shall be written.

CALL OF THE SENATE.

30. Any member may make a call of the Senate, and require absent members to be sent for, but a call of the Senate cannot be made after the voting has commenced; and the call of the Senate being ordered and the absentees noted, the doors shall be closed, and no member permitted to leave the room until further proceedings under the call be dispensed with by a majority vote of all the members of the Senate and the matter or question, if any, under consideration at the time of the call be disposed of, or the Senate adjourns.

COMMITTEES.

31. The Standing Committees of the Senate shall be as follows, composed of members set opposite the name of each committee:

Agriculture, 15; Aviation, 9; Banks and Banking, 11; Cities of the First Class, 17; Civil Administration, 15; Corporations, 9; Crime and Crime Prevention, 11; Dairy Products and Live Stock, 15; Drainage, 11; Education, 15; Elections, 13; Finance, 21; Game and Fish, 17; General Legislation, 15; Insurance, 11; Judiciary, 30; Labor, 11; Markets and Marketing, 13; Mileage, 3; Military Affairs, 9; Motor Vehicles and Motor Tax Laws, 13; Municipal Affairs, 11; Public Domain, 13; Public Health, 11; Public Institutions and Buildings, 11; Public Highways, 21; Public Welfare, 15; Railroads, 11; Reapportionment, 11; Reforestation, 13; Rules and Legislative Expense, 9; State and County Fairs, 11; State Development and Immigration, 9; State Parks, Memorials and Monuments, 9; Soldiers' Home, 9; Taxes and Tax Laws, 17; Temperance, 11; Telephone and Telegraph, 11; Towns and Counties, 15; University, 11; Workmen's Compensation, 11.

COMMITTEE OF THE WHOLE.

32. The rules observed in the Senate shall govern, as far as practicable, the proceedings of the Committee of the Whole, except that a member may speak more than twice on the same subject, and that a call for the ayes and noes, or for the previous question cannot be made.

33. Amendments made in the Committee of the Whole shall be entered on a separate piece of paper, and so reported to the Senate by the chairman standing in his place, which amendment shall not be read by the President unless required by one or more of the members. On adoption of the report by the Committee of the Whole, all bills recommended to pass, shall be placed upon the calendar.

INTRODUCTION OF BILLS.

34. Bills, memorials and joint resolutions may be introduced by any member in his place, or by order of the Senate on a report of a committee. Each member so introducing such bill, memorial or joint resolution shall, at the time of such introduction thereof, furnish to the Secretary of the Senate two copies thereof, which shall be endorsed "copies."

Every bill, memorial or joint resolution shall have prefixed thereto the name of the person introducing it, and when reported from a committee, the name of said committee shall be endorsed thereon. Every proposed amendment to any bill, memorial or joint resolution, and every committee report, shall be in triplicate form, and shall be written on only one side of the paper.

If the bill be for an amendment of a present statute, it shall contain the full text of the chapter or section or sub-division to be amended. Then in the proper place shall be inserted the words and characters constituting the new amending matter which shall be underscored, and when printed put in italics. The words and characters to be eliminated by the amendment shall be stricken out by a line drawn through the eliminated matter, and when the bill is printed such eliminated matter shall be capitalized and inclosed in brackets.

Bills amending existing statutes shall refer both in title and the body of the bill to the section of the General Statutes 1923, in which the amended statute appears. No bill not so framed shall be received or read by the Secretary, unless otherwise especially ordered by the Senate.

READING OF BILLS.

35. Every bill, memorial, order, resolution or vote requiring the approval of the Governor shall receive three several readings previous to its passage; the first and third readings shall be at length; and no such bill, memorial, order or resolution shall be read twice on the same day.

COMMITMENT.

36. No bill or joint resolution shall be committed or amended until it has been once read at length. If objections are made to a bill on its first reading the question shall be: "Shall the bill be rejected?" If no objection be made or the question to reject be lost, the bill shall go on its second reading.

ALL BILLS TO GO TO COMMITTEE OF THE WHOLE.

37. All bills, memorials, orders, resolutions and votes requiring the approval of the Governor shall, after a second reading, be considered in Committee of the Whole before they shall be finally acted upon by the Senate.

PRINTING OF BILLS.

38. All bills of general nature, including all bills appropriating money or lands shall be printed; provided, that no bills shall be printed until the same shall have been reported upon favorably by the committee to whom the same shall be referred.

FINAL PASSAGE.

39. The final question upon a bill or other paper requiring action by both houses after the first and second reading thereof, and after the consideration in Committee of the Whole, shall be upon its final passage.

AMENDMENT ON THIRD READING.

40. No amendment shall be received on third reading except to fill blanks without the unanimous consent of the Senate. In filling blanks, the largest sum, the longest time and greatest distance shall be first taken.

41. A bill or resolution may be committed at any time prior to its passage, and if any amendment be reported on such commitment to any other than a Committee of the Whole, it shall be again read the second time, considered in Committee of the Whole, and the question for third reading and passage again put.

ENGROSSMENT.

42. Every bill, memorial order or resolution originating in the Senate shall be carefully engrossed in typewriting before being transmitted to the House of Representatives for concurrence.

TRANSMITTING OF BILLS TO THE HOUSE.

43. Immediately after the passage of any bill or other paper to which the concurrence of the House of Representatives is to be asked it shall be the duty of the Secretary to transmit the same to the House, unless some member of the Senate shall make a motion to reconsider the vote by which the Senate passed the said bill or other paper; in which case the Secretary shall not transmit said bill or other paper until a motion to reconsider has been put; and on the concurrence of any bill or other paper of the House of Representatives by the Senate, or on the concurrence or disagreement in any vote of the House it shall also be the duty of the Senate to notify the House thereof.

MEMORIALS TO THE UNITED STATES OR ANY STATE OR FOREIGN GOVERNMENT.

44. Memorials or petitions to the President or Congress of the United States, or any branch or member thereof, or any department or officer of the United States, or any state or foreign government, including all motions, resolutions, joint or concurrent resolutions in relation thereto, shall follow the same course of procedure as bills before being adopted.

ANY SENATOR MAY DEMAND AYES AND NOES.

45. It shall be competent for any member, when a question is being taken to call for the ayes and noes, which shall be entered on the Journal. A call for the ayes and noes cannot be interrupted in any manner whatever.

COMMITTEE NOT TO BE ABSENT.

46. Committees shall not absent themselves from the Senate, by reason of their appointment, without special permission for that purpose be first obtained.

ENROLLMENT.

47. All bills shall be carefully enrolled in typewriting under the supervision of the Committee on Rules and Legislative Expenses. Said committee may report to the Senate at any time on the enrollment of bills.

DUTIES OF SECRETARY.

48. The Secretary shall keep a correct journal of the proceedings of the Senate, and shall perform such other duties as shall be assigned to him as such Secretary. He shall permit no journal records, accounts or papers to be taken from the table or out of his custody, other than in the regular mode of business. If any paper in his charge shall be missing, he shall report the fact to the President, that inquiry may be made. He shall superintend the recording of proceedings in the Journal, the engrossing, transcribing and copying of the bills and resolutions, supervise the assistants, clerks and stenographers under the direction of the Committee on Rules, and generally perform the duties of Secretary, under direction of the President. It shall be the duty of the Secretary to keep the books to be called "Minute Books," in which he shall enter under the appropriate marginal numbers, all Senate and House bills, and correct notes, with the dates thereof, of the state, condition and progress of each bill pending, until its final passage.

Any officer or employee receiving compensation or moneys for the distribution of the Journal records or the certifying of any bills or documents shall report such proceeds and pay the same into the State Treasury.

CERTIFICATE FOR MONEY.

49. No certificate authorizing the payment of any money appropriated by the Legislature shall be issued by the Secretary, by virtue of any motion or resolution, unless such a motion or resolution shall be voted for by a majority of all members of the Senate. All motions or resolutions authorizing the issuing of certificates by the Secretary for the payment of money shall be upon a call of the ayes and noes.

JOURNAL OF EXECUTIVE SESSION.

50. The proceedings of the Senate on executive business shall be kept in a separate book of record to be provided by the Secretary of the Senate, and published with the proceedings of the Senate, unless the public good requires secrecy, which shall be determined by a vote of the Senate.

JEFFERSON'S MANUAL

51. The rules of parliamentary practice comprised in Jefferson's Manual shall govern the Senate in all cases in which they are applicable and in which they are not inconsistent with these rules and orders of the Senate, and the joint rules and orders of the Senate and House of Representatives.

HOURS OF MEETING.

52. The standing hour of the daily meeting of the Senate shall be 10 o'clock in the morning, unless the Senate direct otherwise.

ABSENCE OF SENATORS.

53. No Senator or officer of the Senate shall absent himself from any session of the Senate without having first obtained leave of absence.

PERSONS PRIVILEGED TO THE FLOOR OF THE SENATE.

54. No person shall be admitted within the Senate chamber, but the executive or ex-Governors of the State of Minnesota, members of the House, heads of departments of the state government, judges of the Supreme and District Courts and members of Congress, and when personally introduced by members of the Senate, those who have been members of Congress or of the State Legislature or other visitors who are not interested in any claim or directly in any bill pending before the Legislature.

No lobbyist shall be permitted on the floor of the Senate or in the retiring room or corridors during the session of the Senate. The Sergeant-at-Arms is charged with the duty of strict enforcement of this rule.

AMENDMENTS, RULES AND SUSPENSION OF RULES.

55. Every proposition to amend any rule of the Senate shall be referred to the Committee on Rules and Legislative Expense, and shall not be acted upon until the report of such committee is received by the Senate; nor shall any rule be suspended except by at least two-thirds vote of the full Senate; provided that a motion to suspend the rules for the purpose of advancing a bill shall be made only under the order of business, "Motions and Resolutions."

AMENDMENTS TO BILLS.

56. In drawing any amendment to any bill or resolution reference shall be made therein, first to the number of the bill, then to the section, and then to the line or lines from which matter is to be stricken or in which new matter is to be inserted.

NOTICE TO DEBATE.

57. Upon any member giving notice of his intention to debate any resolution, the same shall lie over one day without debate or other action.

EXECUTIVE SESSION.

58. When in executive session, the Senate may, in all cases, sit with closed doors, and the Senate chamber may be cleared of all persons except the officers and members of the Senate.

NO SMOKING.

59. No Senator or officer of the Senate, or other person shall be permitted to smoke in the Senate chamber.

SECRETARY MAY CORRECT ERRORS.

60. The Secretary and Engrossing Clerk, in all proper cases, shall correct all mistakes in numbering the sections and reference thereto, whether such errors occur in the original bill or are caused by amendments thereto.

DUTIES OF THE SERGEANT-AT-ARMS.

61. It shall be the duty of the Sergeant-at-Arms to execute all orders of the President of the Senate, and to perform all duties they may assign to him connected with the police and good order of the Senate chamber; to exercise a supervision over the ingress and egress of all persons to and from the chamber; to see that messages, etc., are promptly

executed; that the hall is properly ventilated and the temperature thereof properly regulated, and open for the use of members of the Senate at the time fixed; and to perform all other services pertaining to his office.

REPORT ON AMENDED BILLS.

62. No committee nor any member thereof shall report any substitute for any bill or bills referred to such committee, which substitute relates to a different subject, or is intended to accomplish a different purpose than that of the original bill for which it is reported, or which, if adopted and passed, would require a title essentially different from the title of the original bill; and every substitute bill so reported shall be rejected whenever the Senate is advised that the same is in violation of this rule.

GENERAL ORDERS.

63. The Secretary shall make a list of all bills, resolutions, reports of committees, and other proceedings of the Senate, which are referred to the Committee of the Whole, and which are not made the order of the day, for any particular day, and to number the same, which lists shall be called the "General Orders of the Day," and they shall be taken up in the order in which they are numbered unless otherwise ordered by a majority of the committee.

Such general orders, together with all bills included therein required to be printed under the rules or orders of the Senate, shall be printed and placed upon the members' desks at least one day before the same shall be considered in Committee of the Whole.

CALENDAR.

64. It shall be the duty of the Secretary to make a list of all bills, resolutions and other matters coming before the Senate for final action and place the same upon the calendar in the order in which they may have been acted upon in Committee of the Whole, and such calendar shall be printed and placed upon the members' desks at least one day before the matters included therein shall be considered.

EMPLOYEES AUTHORIZED IN THE SENATE.

65. The Senate shall employ for the session, at the compensation of \$5.00 per day, unless otherwise specified, the following:

- Five Assistant Secretaries of the Senate at \$7.00 per day.
 - One Index Clerk at \$7.00 per day.
 - One Assistant Sergeant-at-Arms at \$7.00 per day.
 - One Clerk to the Finance Committee at \$10.00 per day.
 - One Clerk to the Judiciary Committee at \$10.00 per day.
 - One Clerk for the Committee on Taxes and Tax Laws at \$7.00 per day.
 - One Clerk for the Committee on Cities of the First Class at \$10.00 per day.
 - One Clerk for the Committee on Rules and Joint Rules at \$7.00 per day.
 - One Clerk for the Committee on Civil Administration at \$7.00 per day.
 - One Assistant Engrossing Clerk at \$7.00 per day.
 - One Assistant Enrolling Clerk at \$7.00 per day.
 - One Stenographer for the Judiciary Committee.
 - Three Special Committee Clerks at \$7.00 per day.
 - One Supervisor of Stenographers at \$7.00 per day.
 - One Stenographer for the Committee on General Legislation at \$7.00 per day.
 - One Stenographer for the Secretary of the Senate at \$7.00 per day.
 - One File Clerk.
 - Two Assistant File Clerks.
 - One Post Office Messenger.
 - One Committee-room Sergeant.
 - One Janitor.
 - Three Assistant Janitors.
 - Fifteen Committee Clerks who shall be assigned to their respective positions and duties by the Committee on Rules and Joint Rules.
 - Fifteen Sergeants of galleries, committee rooms, retiring rooms, cloak rooms, door-keepers, and messengers, to be assigned to their respective positions and duties by the Sergeant-at-Arms.
- Such general stenographers as the Committee on Rules may from time to time determine.
- The appointment to the foregoing positions shall be made by resolution specifying the names of such appointees and the position to which the same are appointed, adopted by a majority of all the members of the Senate.

ADDITIONAL EMPLOYEES—GRATUITIES.

66. All propositions for the appointment of employees of the Senate or for expenditures on account of the Legislature, other than those provided by law, shall be referred to the Committee on Rules, without debate, and no appointment shall be made or expense incurred unless reported favorably by said committee, or unless its report be overruled by a three-fourths (¾) vote of the whole Senate. Said committee shall report to the Senate the amount of compensation that shall be paid to each employee whose appointment is recommended by it. All propositions for extra compensations or gratuity shall be referred to said committee, and no extra compensation or gratuity shall be paid to any officer, employee or other person unless reported upon favorably by said committee or unless its report be reversed by a three-fourths (¾) vote of the whole Senate.

SPECIAL ORDER.

67. On two days' notice it shall require a two-thirds vote of the whole Senate to designate a Special Order and when a time has been designated by the Senate, whether by adoption of a report of the committee or otherwise, for a particular or Special Order, the Senate shall at such time proceed to the consideration of such order, and shall at such time so designated, after considering the bill, resolution, or measure included therein, unless the same shall be otherwise disposed of, or the Special Order postponed to a day certain, immediately proceed to the third reading and final passage of the same and during the consideration of such Special Order Rule No. Fifteen (15) shall be suspended, and the debate thereon and all proceedings thereunder, including amendments and substitutions, shall be, as nearly as applicable, that of the Committee of the Whole, except that it shall be competent for any member when a question is being taken, to call for ayes and noes, which shall be entered on the Journal.

JOURNAL—HOW APPROVED.

68. The journal of each day's proceedings shall be open for correction at any time during the session of the succeeding day, and unless corrected on that day, shall stand approved.

PRESIDENT'S AUTHORITY OVER EMPLOYEES.

69. Except as otherwise provided in these rules, the President of the Senate shall have full and exclusive authority over, and charge of all employees, officers and clerks of the Senate, both elective and appointive. He shall have the sole and exclusive power and authority to assign them to such duties, other than for which they were elected or appointed, as he shall see fit. He shall have power to appoint such of said employees, officers or clerks as he shall deem proper to exercise the powers to him granted by this rule. He may make such rules and regulations for the government of the employees, officers and clerks as he shall see fit and proper. In case of violation of any of the orders of the President of the Senate by any employee, officer or clerk, or in case of any violation of any such rule or regulation made by him by any such employee, officer or clerk, or in case of any misconduct or omission of any such employee, officer or clerk, the President shall refer such complaint to the Committee on Rules, which shall have the final power to hear such complaint and to discharge any such employee, officer or clerk, or to impose such other punishment by way of fine or otherwise upon such employee, officer or clerk, as to the said committee may seem just and proper.

AMENDMENTS TO TITLE.

70. The title to any bill may be amended at any time during its pendency in the Senate.

WHEN COMMITTEE MUST REPORT.

71. Every bill referred to a standing committee shall be reported therefrom within twenty-five (25) days after its reference to such committee except all bills referred to the Finance Committee.

A majority of the Senate may at any time recall a bill from any committee or take a bill from the table and place such bill on General Orders.

SENATE EMPLOYEES TO ENROLL AND ENGROSS BILLS.

72. All enrolling and engrossing of bills shall be done by enrolling and engrossing clerks and stenographers regularly in the employ of the Senate and shall not be paid for per folio.

JOINT RESOLUTIONS.

73. Except as provided in Rule 44 joint resolutions not requiring the signature of the Governor need not take the regular course of bills and memorials, but may be acted upon in the same manner as resolutions.

PURCHASING SUPPLIES.

74. The Secretary of the Senate shall be the agent of the Senate for the purchase of supplies. Before making purchases however, it shall be his duty to consult with and get prices from the Commissioner of Purchases of the State of Minnesota and then submit the same to the Rules Committee together with a list of necessary supplies, and the prices for which the same can be secured, which supplies shall then be purchased by the Secretary upon the approval of the Rules Committee.

REPORT OF VOTE IN COMMITTEE.

75. Upon the request of any member of any standing committee of the Senate, or upon the request of the author of any bill, a record shall be made of the vote on such bill in any committee, including the vote of any amendment or proposed amendments thereto in the committee to which the bill was referred, and such vote of the members of such committee shall accompany the report of the committee on the bill and shall be printed in the Journal as a part of the report of the committee.

QUORUM IN COMMITTEE ON JUDICIARY.

76. Ten (10) members shall constitute a quorum of the Committee on Judiciary.

PERMANENT RULES OF THE HOUSE

1929

CORRECTED TO FEBRUARY 6, 1929

BUSINESS OF THE HOUSE.

MEETING, ROLL CALL, ETC.

1. The Speaker shall take the Chair at the hour at which the House stands adjourned. The House shall then be called to order, and after prayer by the Chaplain a roll of members shall be called and the names of the members present and those excused shall be entered on the Journal of the House. Unless otherwise ordered by the House, regular sessions thereof shall convene at two o'clock P. M.

READING OF THE JOURNAL.

2. Upon the appearance of a quorum, the Journal of the preceding day shall be read by the Chief Clerk, unless otherwise ordered, and any errors, therein may be corrected by the House.

ORDER OF BUSINESS.

3. After the reading of the Journal, the order of business of the day shall be as follows:

- | | |
|---|---|
| 1. Presentation of Petitions or other communications. | 7. Motions and resolutions. |
| 2. Reports of standing committees. | 8. Consideration of messages from the Senate. |
| 3. Second reading of House bills. | 9. First reading of Senate bills. |
| 4. Second reading of Senate bills. | 10. Calendar for the day. |
| 5. Reports of select committees. | 11. General Orders. |
| 6. Introduction of bills. | |

BILLS—HOW INTRODUCED.

4a. A member or committee desiring to introduce a bill shall place the same in the hands of the Speaker before the opening of the session.

All bills introduced shall as soon as may be after introduction be examined by the Revision Clerk who shall recommend any necessary changes in the form thereof to make the same comply with the Rules of the House, and communicate any such recommendation to the member or members introducing the same.

All memorials and joint resolutions shall be presented, received and considered in the same manner as bills; shall be bound in the regular House file binder, and take the same course as a bill.

No bill shall be introduced after the sixtieth (60th) legislative day of the session except its reception be authorized by two-thirds (2/3) vote of the House. This vote shall not apply to committee bills or bills introduced by request of the Governor under the constitutional provision as provided for in Article 4, Section 1, of the Constitution of the State of Minnesota.

Any standing or special committee of the House may introduce a bill as a committee bill which shall be read the first time, laid over for one day, when it shall be read for the second time and placed upon General Orders.

Every bill and resolution shall be introduced in triplicate and shall have prefixed thereto the name of the member, members, or committee introducing it.

BILLS—HOW DRAFTED.

4b. The title of every bill must give its single subject and briefly state its purpose as far as practicable.

If the bill be for an amendment of a present statute, it shall contain the full text of the chapter or section or sub-division to be amended. Then in the proper place shall be inserted the words and characters constituting the new amending matter which shall be underscored, and when printed put in italics. The words and characters to be eliminated by the amendment shall be stricken out by a line drawn through the eliminated matter, and when the bill is printed such eliminated matter shall be capitalized and inclosed in brackets. The Chairman of each committee to which such bill is referred shall see that the bill conforms to this rule before it is favorably reported to the House.

Bills should refer to the General Statutes of Minnesota for 1923, as "General Statutes 1923" (Section 9421); and to the Revised Laws of Minnesota for 1905 as "Revised Laws 1905" (Section 5504); General Session Laws of Minnesota should be referred to as "General Laws 1891" (or other years), and Special Session Laws as "Special Laws 1891" (or prior years).

All numbers in the titles shall be expressed in figures. All numbers of sections or chapters of laws shall be in figures. In the body of the bill numbers in excess of 10 should be in figures except for a special reason they may be written, but when written they should not be followed by numbers in parentheses.

A copy of this rule shall be furnished the stenographers or others copying bills, and they are specifically enjoined to observe the same.

The author of a bill may attach thereto a memorandum of information headed "memorandum," which shall constitute no part of the bill, and shall not be printed in connection with the bill unless otherwise ordered by a vote of the House.

FIRST READING AND REFERENCE OF BILLS.

5. All bills, memorials and joint resolutions shall be read at length upon their introduction, unless objected to. If objection is made to the introduction of a bill, the question shall be:

"Shall the bill be rejected?"

A majority vote of the whole House shall be required for rejection. If no rejection be made, or if the question to reject be lost, the bill shall after reading be referred by the Speaker to its appropriate standing committee, except when introduced by such committee. Every bill introduced except when introduced by a committee as above provided, containing an amendment to an existing law of the state, shall first be referred by the Speaker to the appropriate committee of the House appointed with reference to the subject matter contained in the law proposed to be amended.

After a reference of a bill by the Speaker, a majority vote of the whole House, shall, except as herein otherwise provided, be required for a re-reference or re-committal thereof by the House.

Any bill whether emanating from the House or the Senate carrying an appropriation or which may involve any financial obligation either present or future on the part of the State, which has been previously referred by the Speaker under the rules to any committee of the House other than the Committee on Appropriations shall, after the same has been reported back to the House, be re-referred, or if originally introduced by a committee, referred to the Committee on Appropriations for action by that committee before the second reading of the bill, and the fact that any such bill referred to any committee other than the Committee on Appropriations carries an appropriation shall be noted by the committee to which it was referred in the report of such committee returning the same.

Any bill whether emanating from the House or the Senate which in any way relates to or affects the organization of state government or the organization of any department or agency thereof or in any way relates to or affects the official rights, powers or duties of any official, department or agency of the state government or any institution under its control, except the University of Minnesota, which has been previously referred by the Speaker under the rules to any committee, other than the Committee on Civil Administration, shall after the same has been reported back to the House, be re-referred, or if originally introduced by a committee, referred to the Committee on Civil Administration for action by that committee before the second reading of the bill, and the fact that any such bill referred to any committee other than the Committee on Civil Administration, relates to or affects any matters specified in this paragraph shall be noted by the committee to which it was referred in the report of such committee returning the same.

RECORDS AND REPORTS OF COMMITTEES.

6. The Chairman, or Acting Chairman of each committee shall keep, or cause to be kept, a record on which shall be entered:

(a) The time and place of each hearing and of each meeting of the committee.

(b) The attendance of committee members at each meeting.

(c) The name of each person, except members of the House and Senate, appearing before the committee, with the name of the person or persons, association, firm or corporation in whose behalf the appearance is made.

(d) Any member of any committee may demand a roll call on any bill, resolution, or amendment before the committee and upon such demand being made and not otherwise the roll call shall be called on such bill, resolution or amendment, and a record of the vote of each member thereon made and kept; and the name of the member making such demands shall also be recorded.

Such record shall be approved at the next regular meeting of the committee.

Such record shall be filed with the Chief Clerk during the session of the Legislature and at the expiration thereof shall be filed with the Secretary of State; and such records shall be open to the public inspection at all times.

The Chairman of a committee reporting the action taken by his committee upon bills submitted to it shall do so upon the form provided for such reports, stating the date of the meeting when such action was taken, and shall authenticate the same by his signature. Any number of bills may be embodied in one report; but at the request of any member the report may be divided by excepting any bill therefrom and if this be done the bill so excepted may be acted upon independently from the report as a whole.

The report of any committee, or any part thereof, may be laid upon the table for a day and printed in the Journal, if so ordered by the House.

In the event of a minority report, the majority and minority reports shall be made separately from the regular committee reports.

QUORUM ON COMMITTEES.

7. A majority of the members of any standing or special committee shall constitute a quorum. This rule shall not apply to the Committee on Judiciary, where 9 members shall constitute a quorum.

SECOND READING OF BILLS.

8. All bills, concurrence reports, memorials, orders, resolutions and votes requiring the approval of the Governor, shall after a second reading, be considered in a Committee of the Whole before they shall be finally acted upon by the House. Unless otherwise ordered

bills, or resolutions authorizing the expenditure of money, and joint memorials to Congress only, shall require a second and third reading.

THIRD READING OF BILLS.

9. No amendment shall be received on the third reading except to fill blanks or amend titles, without the unanimous consent of the House; and all bills and resolutions made, at any time previous to their passage, be committed or re-committed only by majority votes of the whole House. If any amendment be reported upon by such commitment or re-commitment by any other than a Committee of the Whole, it shall be read a second time, considered in the Committee of the Whole and the question for third reading and passage again put.

DISPOSITION OF SENATE BILLS.

10. When a Senate file has been received by the House, with a message announcing that the same has passed the Senate, such bill shall be referred to the appropriate standing committee; provided, however, that when a Senate file is received the provisions of which are stated by a member to be identical with those of a House file, which has already been considered by one of the committees of the House and is on General Order or the Calendar, such Senate file shall be referred to the Committee on Enrollment and Engrossment, for comparison, which committee shall report forthwith whether the said Senate file is identical with the House file. And, if reported identical, such Senate file may, by a majority vote, be substituted for the House file (the latter in such case being considered withdrawn) and shall take the place of the House file; provided, however, that the fact that the bills are identical shall be entered on the Journal.

COMMITTEE OF THE WHOLE.

11. When the House has arrived at the General Orders of the Day, they shall go into a Committee of the Whole upon General Orders. And unless a particular bill is ordered up, the Committee of the Whole shall consider, act upon or pass the General Orders according to order of their reference.

In forming a Committee of the Whole House, the Speaker shall appoint a Chairman to preside.

Bills committed to the Committee of the Whole House shall, in the Committee of the Whole thereon, be first read through, unless the committee shall otherwise order, and then read and debated by sections, leaving the title to be last considered. All amendments shall be in writing, in duplicate, and reported to the House by the Chairman.

RULES OF THE HOUSE TO APPLY TO THE COMMITTEE OF THE WHOLE.

12. The Rules of the House shall be observed in the Committee of the Whole, so far as may be applicable, except that the yeas and nays shall not be called, the previous question forced, and speaking limited.

A motion that the committee arise shall always be in order and shall be decided without debate.

GENERAL ORDERS OF THE DAY.

13. The Speaker shall cause the Chief Clerk to make out a list of all bills, resolutions and reports of committees, and which are not made a Special Order, and to number the same. This list shall be called "General Orders of the Day"; and items listed thereon shall be taken up in the order in which they are numbered, unless otherwise ordered by a majority of the committee. General Orders, together with all bills included therein required to be printed under the Rules or Orders of the House, shall be printed and placed upon the members' desks at least two days before the same are to be considered in the Committee of the Whole.

Each member of the House shall leave on or under the desk, each time the House adjourns for the day, his file binder for bills. It shall be the duty of the Clerk of the House to have placed in each binder one copy of each bill to be printed under the Rules or Orders of the House at least forty-eight hours before the same shall be considered in the Committee of the Whole, and under the first Order of Business each day said Clerk shall report to the House what bills he has placed in the binders.

If progress is reported on a bill by the committee for three days, such bill shall go to the foot of General Orders, unless otherwise ordered by a majority vote.

SPECIAL ORDERS.

14. Bills may be made the Order of the Day for a special time. Such bills shall be entered upon a separate list known as "Special Orders." Bills may be made a Special Order by a two-thirds vote of the entire House upon two days' notice.

Any Special Order, or any part thereof, may be continued or postponed by two-thirds vote of the entire House at the time of such Special Order.

When the time arrives for the consideration of any Special Order, the House shall proceed to the consideration of the bill or bills upon the said Special Order in the order in which they are respectively listed; and after consideration they shall immediately be read the third time and placed upon final passage.

DUTIES AND PRIVILEGES OF OFFICERS AND MEMBERS.

DUTIES OF THE SPEAKER.

15. (a) The Speaker shall preside over the House, and be charged with all the powers and duties pertaining to such presiding officer.

(b) He shall preserve order and decorum, and in case of disorderly conduct or disturbance in the galleries or the lobby, he or the Chairman of the Committee of the Whole House may order the same to be cleared.

(c) He shall have general control, except as provided by rule or law, of the hall of the House and of the corridors and the passages and of the rooms assigned to the use of the House, until further ordered.

(d) He shall sign all acts, addresses, joint resolutions, writs, warrants and subpoenas or issued by order of the House and all vouchers for the payment of money out of the legislative expense fund of the House, and except as otherwise ordered by the House money shall be paid out of said fund only upon voucher signed by the Speaker.

The Speaker shall not vote on appeals from his own decisions.

SPEAKER PRO TEMPORE.

16. The presiding officer may call a member to the Chair, but such substitution shall not extend beyond an adjournment. In the absence of the presiding officer, one of the members shall be selected by a majority vote to preside temporarily, until the return of the regular presiding officer.

DUTIES OF MEMBERS.

17. When the House adjourns, the members shall keep their seats until the Speaker announces the adjournment.

Every member, before speaking, shall rise from his seat and respectfully address the Speaker, but shall not proceed to speak further until recognized by the Chair. When two or more members rise at once, the Speaker shall designate which shall speak first.

EXPLAINING OR CHANGING VOTE.

18. No member shall be allowed to explain his vote or discuss the question while the yeas and nays are being called; and no member shall be allowed to change his vote after the same is announced from the Chair.

NAME OF MEMBER OFFERING BILLS, ETC., TO GO ON JOURNAL.

19. In all cases where a bill, order, resolution or motion shall be entered on the Journal of the House, the name or names of the member or members offering the same shall be entered on the Journal.

ABSENCE OF MEMBERS AND OFFICERS.

20. No member or officer of the House shall, unless from illness or some other sufficient cause, be unable to attend, absent himself from any session of the House during the entire day without having first obtained leave of absence from the Speaker.

DUTIES OF THE CHIEF CLERK AND ASSISTANTS OR EMPLOYEES.

21. Neither the Chief Clerk nor his assistants or employees shall permit any records or papers belonging to the House to be taken out of their custody otherwise than in the regular course of business. The Chief Clerk shall report any missing papers to the Speaker. He shall have general supervision of all clerical duties appertaining to the business of the House; shall perform under the direction of the Speaker all the duties pertaining to his office, and shall keep a book showing the situation and progress of bills, memorials, and joint resolutions.

CLERICAL CORRECTIONS TO BILLS.

22. (a) Minor clerical errors in any bill, memorial or resolution, such as errors in orthography or grammar, or the incorrect use of one word for another (as "affect" for "effect") or wrong numbering of references, whether such errors occur in the original bill or any amendment thereto, shall be corrected by the Chief Clerk, as a matter of course, upon the approval of the Chairman of any committee to which the bill was referred.

(b) The Chief Clerk shall insert the enacting clause in any bill before its passage if the same shall have been omitted.

(c) Any corrections made by the Clerk under this rule shall be noted by him in the journal.

(d) Webster's New International Dictionary shall be the standard authority in matters falling under the above rules.

NO ONE TO REMAIN BY THE CLERK'S DESK.

23. No member or other person shall remain by the Clerk's desk when the yeas and nays are being called.

DUTIES OF THE SERGEANT-AT-ARMS.

24. It shall be the duty of the Sergeant-at-Arms to execute all orders of the House or its presiding officer; to perform all duties that may, from time to time, be assigned to him, connected with the police and good order of the House; to exercise supervision over the ingress and egress of all persons to and from the Chamber; to see that all messages, etc., etc., are promptly executed; and that the hall is properly ventilated and open for the use of the members; and to perform all other services pertaining to the office of Sergeant-at-Arms.

SMOKING PROHIBITED.

25. No person shall be permitted to smoke in the House Chamber while that body is in session. The Sergeant-at-Arms is charged with the duty of enforcing observance of this rule.

ORDER IN DEBATE.

26. No member shall speak more than twice on the same subject without leave of the House, nor more than once until every other member wishing to speak on the pending question shall have spoken.

MOTIONS.

27. No motion shall be debated or put unless the same be seconded. It shall be stated by the Speaker before debate, and any such motion shall be reduced to writing if the Speaker or any other member requires it.

After a motion has been stated by the Speaker, it shall be deemed to be in the possession of the House, but may be withdrawn by the mover at any time before amendment or decision; but all motions, resolutions or amendments shall be entered in the Journal unless withdrawn the same day.

MOTION TO ADJOURN.

28. A motion to adjourn shall always be in order except during roll call.

When a motion to adjourn is made and seconded it shall be in order for the Speaker, before putting the question, to permit any member to state any fact to the House, relative to the condition of the business of the House, which would seem to render it improper to adjourn at that time. Such statement, however, shall not be debatable and shall not, in any case, occupy more than two minutes.

PRECEDENCE OF MOTIONS.

29. When a question is under debate, no motion shall be received but:

- | | |
|--|----------------------------------|
| 1. To adjourn. | 4. To commit. |
| 2. To lay on the table. | 5. To postpone to a day certain. |
| 3. For the previous question. | 6. To amend. |
| (Which three motions shall be decided without debate.) | 7. To postpone indefinitely. |

These several motions shall have precedence in the foregoing order; but the previous question having been seconded, and the main question ordered, a motion to lay on the table shall not be in order.

THE PREVIOUS QUESTION.

30. (a) The previous question shall be in this form: "The Gentleman from..... moves the previous question. Do fifteen members second the motion?" If the motion be properly seconded, the question shall be stated as follows: "As many as are in favor of ordering the previous question will say 'aye'; as many as are opposed will say 'no'." There shall be a motion for the previous question, which, being ordered by a majority of all members present, shall have the effect to cut off all debate and bring the House to a direct vote upon the immediate question or questions upon which it has been ordered.

The previous question may be asked and ordered upon a single motion, a series of motions allowable under the rules or an amendment or amendments; or it may be made to embrace all authorized motions or amendments and include the bill to its passage or rejection.

(b) On a motion for the previous question, and prior to the ordering of the same, a call of the House shall be in order, but after a majority shall have ordered such motion, no call shall be in order prior to the decision of the main question.

(c) When the previous question is decided in the negative it shall leave the main question under debate for the residue of the sitting, unless sooner disposed of by taking a vote on the question or in some other manner.

INCIDENTAL QUESTIONS OF ORDER.

31. All incidental questions of order arising after a motion is made for the previous question, during the pendency of such motion, or after the House shall have determined that the main question now be put, shall be decided whether on appeal or otherwise without debate.

PETITIONS, ETC.—HOW PRESENTED.

32. Petitions, memorials and other papers presented to the House shall be presented by the Speaker or member in his place, and a brief statement of the contents thereof shall be made verbally and endorsed thereon, together with the name of the member introducing the same.

EVERY MEMBER TO VOTE UNLESS EXCUSED.

33. Every member who shall be present before the vote is declared from the chair, shall vote for or against the matter before the House unless the House shall excuse him, or unless he is immediately interested in the question, in which case he shall not vote.

PROCEDURE IN EXCUSING MEMBER FROM VOTING.

34. When a member declines to vote on a call of his name, he shall be required to assign his reasons therefor; and having assigned them, the presiding officer shall submit the question to the House, "Shall the member, for the reasons assigned by him, be excused from voting?" which shall be decided without debate. And these proceedings shall be had after the roll call and before the result is announced, and any further proceedings in reference thereto shall be after such announcement.

ORDER DURING SESSION.

35. When the Speaker is putting the question, no member shall walk out of or across the House, nor when a member is speaking shall any other member entertain any private discourse or pass between the speaking member and the Chair.

ORDER OF PUTTING QUESTION.

36. All questions, whether in committee or in the House, shall be put in order in which they are moved, except in the case of privileged questions, and in filling up blanks the largest sum and the longest time shall be put first.

DIVISION OF A QUESTION.

37. If the question in debate contains several points any member may have the said question divided. A motion to strike out and insert shall be deemed indivisible, but a motion to strike out being lost shall preclude neither amendment nor a motion to strike out and insert.

QUESTIONS OF ORDER.

38. If any member of the House, in speaking or otherwise, transgress the rules, the Speaker shall (or any member may) call him to order, in which case he shall immediately sit down unless permitted on motion of another member to explain, and the House if appealed to, shall decide in either case without debate. If the decision be in favor of the member called to order, he shall be at liberty to proceed, but not otherwise; and if the case require it, he shall be liable to censure or such punishment as the House may deem proper.

CALLED TO ORDER FOR OFFENSIVE WORDS IN DEBATE.

39. If any member be called to order for offensive words in debate the person calling him to order shall report the words excepted to, and they shall be taken down in writing at the clerk's desk and no member shall be held to answer, or be subject to the censure of the House, for language used in debate if any other member has spoken or other business has intervened after the words spoken and before exception to them shall have been taken.

MEMBERS MAY DEMAND YEAS AND NAYS.

40. The yeas and nays shall not be ordered unless demanded by ten members, except upon final passage of bills, joint resolutions, and motions directing the payment of money. In these cases yeas and nays shall be ordered without demand.

NOTICE OF INTENTION TO DEBATE.

41. Upon any member giving notice of his intention to debate any resolution, the same shall lie over one day without debate or any other action.

CALL OF THE HOUSE.

42. Ten members may demand a call of the House and require absent members to be sent for; but a call of the House cannot be made after the voting has commenced, and such call being ordered, the doors shall be closed and no member permitted to leave the chamber until the call is suspended. And, pending to the call, no motion shall be made in order except it pertains to matters incidental to the call or motion to suspend further proceedings under the same, provided that the call shall not be suspended until the calling of the roll has been completed. Thereafter the call may be suspended by majority vote of the entire House only when all members are present or at any time by a two-thirds vote of the entire House. After the call of the House has been ordered and proceedings thereunder are suspended, the Sergeant-at-Arms shall not permit any member to leave the Chamber unless excused by the Speaker.

SUSPENSION OF RULES TO HASTEN A BILL.

43. Every bill shall be read on the three different days, unless, in case of urgency, two-thirds of the whole House deem it expedient to dispense with this rule; and no bill shall be passed until it shall have been read at length twice, provided that no motion for suspension of the rules to advance a bill for consideration out of its regular order shall be made or entertained unless presented to the Speaker in writing stating the present position of the bill and then only under the order of business "Motions and Resolutions," as such order of business is reached under Rule 3. Unanimous consent must be first obtained by the member making the motion before the Speaker can entertain the motion to suspend the rules at any other time.

A motion to suspend the rules together with the subject matter to which it pertains shall be open to debate but the previous question may be applied thereto.

PROCEEDINGS ON THE PASSAGE OF BILLS.

44. No resolution involving the expenditure of money out of the legislative expense fund or otherwise, or joint resolution, shall be declared passed until voted for by a majority of all members elected to the House, to be determined by a roll call. All resolutions involving the expenditure of money out of the legislative expense fund shall be referred to the Rules Committee before being acted upon by the House. No motion or proposition on a subject different from that under consideration shall be admitted under color of its being an amendment. No bill or resolution shall at any time be amended by annexing thereto or incorporating therein any other bill or resolution pending before the House.

AMENDMENTS TO APPROPRIATION BILLS.

45. No amendment increasing the amount or amounts carried by any appropriation bill shall be declared passed until voted for by a majority of all members elected to the House.

MOTION FOR RECONSIDERATION.

46. When a question has once been made and carried in the affirmative or negative, it shall be in order for any member who voted with the prevailing party to move for the reconsideration thereof; but no motion for the reconsideration of any vote shall be in order

after a bill, resolution, message, report, amendment or motion upon which the vote was taken shall have gone out of the possession of the House, announcing their decision. Nor shall any motion for reconsideration be in order unless made on the same day upon which the vote was taken, or within the next two days of actual session of the House thereafter.

Such motion shall take precedence over all other questions, except the motion to adjourn; provided that when notice of the intention to move such reconsideration shall be given by such member, the Clerk of the House shall retain the said bill, resolution, message, report, amendment or motion until after the expiration of the time during which such motion can be made, as hereinbefore provided, unless the same is previously disposed of. A motion for reconsideration having been put and lost shall not be renewed.

THE MOTION TO RESCIND.

47. The motion to rescind shall not be in order at any time in any proceeding of the House or of any committee thereof.

AUTHORIZED MANUAL OF PARLIAMENTARY PRACTICE.

48. The rules of parliamentary practice embraced in Robert's Rules of Order shall govern the House in all cases where they are applicable and in which they are not inconsistent with the standing rules of the House and joint rules and orders of the Senate and House of Representatives.

COMMITTEES.

STANDING COMMITTEES.

49. Standing Committees shall be appointed by the speaker as follows:

- | | |
|--|---|
| 1. Agriculture and Horticulture, 21 | 25. Municipal Affairs, 17. |
| 2. Aircraft and Airways, 11. | 26. Printing and Publishing, 11. |
| 3. Appropriations, 35. | 27. Public Buildings, 11. |
| 4. Banks and Banking, 17. | 28. Public Domain, 19. |
| 5. Board of Control and State Institutions, 15. | 29. Public Health and Hospitals, 19. |
| 6. Cities of the First Class, 15. | 30. Public Highways, 31. |
| 7. Civil Administration, 31. | 31. Public Welfare and Social Legislation, 19. |
| 8. Commerce, Manufacture and Retail Trade, 19. | 32. Railroads and State Motor Transportation, 15. |
| 9. Corporations, 11. | 33. Reapportionment, 21. |
| 10. Crime Prevention, 21. | 34. Reforestation, 21. |
| 11. Dairy Products and Live Stock, 25. | 35. Rules, 9. |
| 12. Drainage, 17. | 36. Soldiers' Home, State Bonus and Ex-service Men, 11. |
| 13. Education, 19. | 37. State and County Fairs, 17. |
| 14. Elections, 19. | 38. State Development and Immigration, 13. |
| 15. Engrossment and Enrollment, 5. | 39. State Parks, 9. |
| 16. Game and Fish, 19. | 40. State Prison, 11. |
| 17. General Legislation, 23. | 41. Taxes and Tax Laws, 23. |
| 18. Insurance, 17. | 42. Telephones and Telegraphs, 15. |
| 19. Judiciary, 22. | 43. Temperance, 15. |
| 20. Labor, 19. | 44. Towns and Counties, 21. |
| 21. Markets and Marketing, 31. | 45. University and State Schools, 21. |
| 22. Metropolitan Drainage, 15. | 46. Workman's Compensation, 19. |
| 23. Military Affairs, 15. | |
| 24. Motor Vehicles and Motor Vehicle Tax Laws, 23. | |

PURCHASING SUPPLIES.

50. Unless and except as otherwise ordered by the Rules Committee, the Commissioner of Purchases of the State, shall, under the supervision and direction of said Committee, be the agent of the House for the purchase of supplies.

COMMITTEE ON ENGROSSMENT AND ENROLLMENT.

51. The Committee on Engrossment and Enrollment shall examine all bills after they are engrossed, and report the same to the House "correctly engrossed" before the third reading. The said Committee may report at any time, and all bills shall be engrossed in typewriting.

The Committee on Engrossment and Enrollment shall examine all House bills, memorials, and joint resolutions which have passed the two houses and when reported "correctly enrolled" they shall be presented to the presiding officers of the two houses for their signatures; and when so signed, to the Governor for his approval. The said Committee may report at any time, but it shall not report any bill as correctly enrolled which has words interlined therein; or when any words have been erased therefrom and all bills shall be enrolled in typewriting. The Chairman of said Committee shall keep, or cause to be kept, a record showing the hour and date of the receipt by it of each bill and its return to the House and all bills shall be returned in the same order as that in which they are received.

COMMITTEE ON CONFERENCE.

52. A Committee of Conference may report at any time. No committee except the Committee of Conference and the Committee on Rules shall sit during the sitting of the House without leave.

SPECIAL COMMITTEES.

53. Special committees to whom reference shall be made shall in all cases report a state of facts and their opinions thereupon, to the House.

MEETING OF COMMITTEES.

54. The Chief Clerk of the House after conference with the Chairmen of the various committees of the House shall prepare a schedule of committee meetings, fixing as far as practicable the date and hour which will be the regular meeting time of each committee to be first approved by a majority of the House. Should it be necessary to hold a special meeting or for any reason change temporarily the regular meeting of the committee, the notice by the Chairman of said committee of such change shall be read from the desk at least one day in advance thereof, and also posted upon the bulletin board at the same time, or on a majority vote of the House, fixing the time therefor at any time. Provided that committee sessions shall be held in the forenoon and shall convene at 10 o'clock A. M. unless otherwise ordered by the House, subject, however, to the right of any committee to change the time of its meeting.

TIME LIMIT FOR CONSIDERATION OF BILLS.

55. Fifteen days after a bill has been referred to a committee (other than a bill for appropriations or claims) and no report has been made upon the same by such committee, any author thereof may request that such bill be returned to the House and such request shall be entered in the Journal for the day. Such committee shall then have seven calendar days thereafter in which to report back the bill requested. If the committee shall fail to report such bill back within such seven days, such author may at any time within five calendar days after the expiration of such seven days, during the order of "Motions and Resolutions" demand the return forthwith to the House of the bill in question, which demand shall forthwith be entered in the Journal for the day and shall constitute the demand of the House and thereupon such bill shall at once be considered to be in possession of the House and shall be placed at the foot of General Orders for the following day in the manner prescribed by Rule 13 subject to re-reference by the House. A motion for such re-reference if made on the day of such demand or within one legislative day thereafter shall take precedence over all other motions except privileged motions and shall be in order at any time.

SUBSTITUTION OF BILLS.

56. No standing or special committee, nor any member or members thereof, shall report any substitute for any bill or bills referred to such committee, which substitute relates to a different subject or is intended to accomplish a different purpose from that of the original bill for which it is reported or which, if adopted and passed, would require a title essentially different from the title of the original bill; and every substitute bill so reported shall be rejected whenever the House is advised that the same is in violation of this rule. The rule shall not be suspended without the unanimous consent of the House.

EMPLOYEES.

57. All propositions for the appointment of employees of the House, other than those provided by law, shall be referred to the Committee on Rules. No appointments shall be made unless favorably reported upon by such Committee or its report be overruled by three-fourths vote of the House. The said Committee shall report to the House the amount of compensation that shall be paid to each of said employees.

EMPLOYEES AUTHORIZED IN THE HOUSE.

- 1 Speaker's Secretary, \$10.00 per day.
- 1 Reading Clerk, \$10.00 per day.
- 1 Desk Clerk, \$10.00 per day.
- 1 Revision Clerk, \$10.00 per day.
- 1 Assistant Revision Clerk, \$8.00 per day.
- 1 Synopsis Clerk, \$7.00 per day.
- 1 Assistant Synopsis Clerk, \$6.00 per day.
- 1 Index Clerk, \$7.00 per day.
- 1 Judiciary Clerk, \$10.00 per day.
- 1 Assistant Judiciary Clerk, \$7.00 per day.
- 1 Appropriation Clerk, \$10.00 per day.
- 1 Assistant Appropriation Clerk, \$7.00 per day.
- 1 Chief Committee Clerk, \$8.00 per day.
- 1 Assistant Engrossing Clerk, \$7.00 per day.
- 18 General Committee Clerks (to be assigned by Chief Clerk), \$6.00 per day.
- 1 File Clerk, \$6.00 per day.
- 1 Assistant File Clerk, \$6.00 per day.
- 1 Assistant Sergeant-at-Arms, \$7.50 per day.
- 15 Door Keepers and Sergeants, \$6.00 per day.
- 4 Messengers, \$6.00 per day.
- 9 Pages, \$4.00 per day.
- 1 Stenographer to Chief Clerk, \$6.00 per day.
- 1 Bookkeeper to Chief Clerk, \$6.00 per day.
- 1 Speaker's Stenographer, \$7.00 per day.
- 1 Head Stenographer, \$7.00 per day.
- 32 General Stenographers, \$6.00 per day.
- 1 Night Marshal, \$6.00 per day.
- 1 Clerk Rules, \$7.00 per day.
- 4 Janitors, \$6.00 per day.
- 3 Cloak Room Keepers, \$6.00 per day.
- 1 Assistant Enrolling Clerk, \$7.00 per day.

1 Custodian of Supplies, \$6.00 per day.

In addition to the compensation provided by statute the following elective officers shall receive the increases in compensation set opposite their names respectively, as follows:

Chief Clerk, \$5.00 per day.
 First Assistant Clerk, \$3.00 per day.
 Second Assistant Clerk, \$3.00 per day.
 Enrolling Clerk, \$3.00 per day.
 Engrossing Clerk, \$3.00 per day.
 Sergeant-at-Arms, \$5.00 per day.
 First Assistant Sergeant-at-Arms, \$5.00 per day.
 Postmaster, \$2.50 per day.
 Assistant Postmaster, \$2.50 per day.
 Chaplain, \$1.00 per day.

Any employee of the House may be assigned to other duties, suspended or discharged at any time by the Committee on Rules.

Rule 57 shall not be construed as authorizing the employment or appointment of any employee named therein in case any employee has been appointed or authorized to be appointed or engaged by this House for such position by any rule or resolution heretofore adopted. No clerk shall be appointed for any of the committees named in Rule 57 unless the necessity for the same is recommended by the Committee on Rules; and no clerk of the said Committee and no employee of this House shall receive any pay for any time prior to the date of appointment; and no employee or clerk mentioned in Rule 57 shall receive any pay, compensation, gratuity or reward over and above the salary named therein except upon approval of a three-fourths vote of the whole House.

No employee shall make or permit to be made any copy or copies of any journals, bills, papers, files, records or documents in his or her possession or custody or to which he or she has access, except it be upon the request of some member of the House. No journal, bill, paper, file, record or document, or copy thereof, belonging to or in the possession or custody of the House shall be furnished, or delivered to any person other than a member of the House except by or through the Chief Clerk with the approval and under the direction of the Rules Committee, and upon such terms as the Rules Committee shall prescribe and otherwise in accordance with the rules of the House, provided that this rule shall not apply to members of the House. All moneys received for any matter or service herein referred to shall be paid into the state treasury and credited to the Legislative Expense Fund of the House. Any violation of this rule shall operate as a removal or discharge of the person offending.

MISCELLANEOUS RULES. VOTE REQUIRED TO SUSPEND RULES.

58. No rule of the House shall be suspended, altered or amended without the concurrence of two-thirds of the members of the whole House, except Rules 56 and 57, which shall require the concurrence of three-fourths of all the members of the whole House. But the Committee on Rules may report at any time and any rule so reported may be adopted by the majority of the House.

WEEKLY SYNOPSIS OF ALL ENTRIES IN JOURNAL.

59. On February 2, 1929, the chief clerk shall, as soon as practicable, prepare a synopsis of all entries in the Journal affecting bills for the entire legislative period immediately preceding such date, and shall at the end of each bi-weekly period thereafter, prepare a similar synopsis for such bi-weekly period. Such synopsis shall specify clearly and briefly the proceedings had and actions taken, giving dates.

H. F. No. 11, A Bill to etc., etc.
 Jan. 10. Int. by Mr. Doe, Ref. to Jud.
 Jan. 12. Jud. Rep. with amdt. passed.
 Jan. 14. On General Orders.
 Jan. 15. On Calendar.
 Jan. 16. Passed.

The synopsis so prepared shall be of the same size and form as the Journal and shall be distributed on the desks of the members as soon as practicable.

PRINTING OF BILLS.

60. All bills of general nature, including all bills appropriating money or lands, shall be printed, provided that no bill shall be printed until after the same shall have been favorably reported by the committee to which it shall have been referred unless ordered printed by a majority vote of the House.

In case of bills received from the Senate which have been amended in the Senate after having been printed by that body, it shall be the duty of the committee of the House to which the same are referred to make a report to the House as to advisability or inadvisability of having the same printed. All Committee Chairmen shall be furnished with a copy of this rule.

NEWSPAPER REPORTERS.

61. On account of the limited space available on the floor of the House, the Associated Press, United Press, The St. Paul Pioneer Press, the St. Paul Dispatch, the St. Paul Daily News, the Minneapolis Journal, the Minneapolis Tribune, the Minneapolis Daily News, the Minnesota Daily Star, the Duluth News-Tribune, and the Duluth Herald, and any other daily or weekly newspaper published in this state in the English language having a bona fide circulation of more than twenty thousand subscribers, and no other, shall each be permitted to be represented at the press table by one regularly employed reporter who shall file with the Chief Clerk credentials to be approved by the Rules Committee.

WHO MAY BE ADMITTED ON THE FLOOR.

62. No person or persons shall be admitted within the House Chamber, corridors or retiring room, except the members themselves, the properly authorized employees, the chief executive and ex-governors of the State of Minnesota, members of the Senate, the heads of departments of the State government, judges of the Supreme and District Courts, members of Congress, the properly accredited representatives of the newspapers and press associations, as herein provided for, and none other, former members of Congress or Minnesota Legislature, or any other persons when personally introduced to the Speaker by members of the House, the Speaker may issue a permit good for the day to such persons, after having satisfied himself that such person does not seek the floor of the House for the purpose of directing or using his influence upon any measure pending or otherwise before the House. It is expressly directed that the Sergeant at Arms shall keep the alcoves cleared (the alcoves shall be kept for members only) and at no time when the House is in session can visitors on the floor of the House who are guests of members thereof occupy the alcoves, but a visiting member shall be provided with a seat near the member who has recommended him, and at no time shall a conversation be carried on to disturb the business of the House.

It shall not be in order for the Speaker to entertain a request for the suspension of this rule, or to present from the Chair the request of any member for unanimous consent unless, however, an extraordinary condition exists, in which event he may consent to entertain a motion for its suspension.

CONSTRUCTION, RULE AS TO.

63. In consideration of the terms "majority vote," "vote of the House," "vote of the whole House," and "vote of the entire House," as used in these rules, the first two phrases shall be deemed a majority of the members present at the particular time, and the last two phrases to mean a majority vote of all the members elected to the House at the particular session of the Legislature.

BULLETIN BOARD.

64. The Chief Clerk shall prepare a bulletin board, upon which shall be posted a list of committee meetings and any other announcements or notice the House may require.

TOPICAL INDEX.

65. The Chief Clerk shall prepare a topical card index, in which bills may be indexed by number, author, subject, section of the code amended, the committees and any other subject that will make it a complete and comprehensive index, and to be made a permanent file to be used by all succeeding Chief Clerks. The topical index shall be filed with the Secretary of State after the expiration of the session of the Legislature and the cards constituting the record shall be retained open for the public inspection at all times.

VISITING PUBLIC INSTITUTIONS.

66. No leave of absence shall be granted any committee, special or standing, to visit any public institution of the state, or for any other purpose. Whenever any committee shall report to the House that it is desirable that such committee receive information concerning a public institution, the House may, by a majority vote of the entire House, grant a leave of absence to not more than three members of such committee, to be designated by the Chairman thereof. Application for a leave of absence of such members of a committee shall be made to the House in writing, by the Chairman thereof, and such application shall give the name of the institution or institutions to be visited and to briefly recite the occasion and necessity for visiting the same, together with the names of the committeemen designated for that purpose and the name of the stenographer to accompany such committeemen if one is necessary. Such application shall immediately and without debate be referred to the Committee on Rules, with instructions to report upon the same on the next legislative day. Said members and their stenographers, if any, shall be allowed their actual expenses.

NEWSPAPER REPORTERS—SENATE AND HOUSE

Name	Service or Paper	Reporter's Address
Roy F. Hendrickson.....	Manager, Legislative Bureau, Associated Press	53 Sherburne, St. Paul
Earl Christmas.....	Associated Press, Senate	1483 Fulham St., St. Paul
Edward E. Makiesky.....	Associated Press, House	1179 Churchill Ave., St. Paul
Ray Anderson.....	Associated Press, Capitol	156 W. Summit Ave., St. Paul
Jack Keefe.....	Associated Press	3955 Grand Ave., Mpls.
Charles B. Cheney.....	Minneapolis Journal	Curtis Hotel, Mpls.
L. H. Gilstad.....	Minneapolis Journal	4617 Portland, Mpls.
Dowsley Clark.....	Minneapolis Tribune	2552 Garfield, Mpls.
Jack Quinlan.....	Minneapolis Tribune	20 Groveland Ave., Mpls.
James Shea.....	Minneapolis Tribune	Dyckman Hotel, Mpls.
Roger Banning.....	Minneapolis Star	933 Grand Ave., St. Paul
Donald F. Voigt.....	St. Paul Daily News	1597 James St., St. Paul
G. B. Wollan.....	St. Paul Daily News	2085 Palace St., St. Paul
Vance Chapman.....	Capitol News Bureau	436 Dayton Ave., St. Paul
Martin Odland.....	Odland Syndicate	Robbinsdale
H. P. McBride.....	Duluth Herald	St. Francis Hotel, St. Paul

M 5

PART II.

I.

HISTORY.

MINNESOTA.

Brief Historical Sketch of the North Star State.

The great and prosperous commonwealth now known as the State of Minnesota had earlier formed part of three great sovereignties: France, Spain and Great Britain. At different periods sections of it bore the names of the Northwest Territory, Louisiana, Missouri, Michigan, Wisconsin, Iowa, and finally "Minnesota," a name derived from two Sioux words meaning "sky-colored water," which was applied to its principal river.

The economic, political and institutional life of Minnesota can be traced back to the brilliant period of Louis XIV of France, and the French conquest of the territory furnishes one of the most fascinating chapters in American history. Whether this was effected by devoted priests under the direction of various religious orders or by intrepid adventurers encouraged in their undertakings by officials of the French government, makes little difference. The French were the pioneers in the development of the Northwest fur trade and it was the discovery of potential wealth in the large number of fur bearing animals in the territory that offered a promising field for white adventurous spirits from the settlements along the St. Lawrence river.

Thus it was that in the spring of 1655 traders, now indisputably identified as Medard Chouart, Sieur des Groseilliers, and Pierre Esprit Radisson, reached Minnesota, having crossed Wisconsin to the Mississippi river, and after more than a year's sojourn returned to Montreal laden with valuable pelts. They were the first white men to visit Minnesota, excepting a party from Scandinavia in the year 1362, made known by the Kensington rune stone, as narrated in Volume XV of the Minnesota Historical Society Collections.

Thereafter the possibilities of great wealth in the vast empire beyond the Great Lakes became known, and the commercial life of Minnesota may well be said to have commenced in the seventeenth century.

In 1679 Daniel Greysolon DuLhut (Duluth), a French officer, explored the region along the shores of Lake Superior and inland to Mille Lacs, where he held a council with the Indians. During the next summer he journeyed to the Mississippi river and there met Father Louis Hennepin, a missionary priest. Father Hennepin was on a voyage of discovery also, the object being to trace the source of the Mississippi. He reached the Falls of St. Anthony, the present site of the City of Minneapolis, in July, 1680.

The spirit of romance and adventure was ever present during this early period of Minnesota's history, in the latter part of the seventeenth century, but the aborigines did not always take kindly to the visitors. It was, therefore, a matter of self preservation that led to the erection by Nicholas Perrot of a fort on the shore of Lake Pepin in 1689, and of a similar means of defense by Pierre LeSueur, French explorer, on the Blue Earth river near its mouth, eleven years later.

When France lost her American dependencies in 1763, all that part of Minnesota east of the Mississippi river came under the control of Great Britain, and the result was that English trading enterprises began to supersede the French companies.

During the early years of this commercial warfare, there arrived in the territory Jonathan Carver, coming from Connecticut, who was the first "Yankee" to venture into the territory. With characteristic foresight, Carver established friendly relations with the Indians, and it is alleged that on May 1, 1767, he received a grant of land from the Sioux, including the present site of the city of St. Paul, but no government recognition of the grant, currently referred to as "Carver's Claim," has ever been obtained.

The battle for supremacy in the fur trade continued to occupy the attention of the French, British, and American companies, until the Northwest Company was organized in 1783, which ten to fifteen years later gained exclusive control of the trading region beyond the Great Lakes. This supremacy it practically maintained until 1808, when the American Fur Company came into existence. This latter company has been credited with being commercially and politically the greatest single force in the development of the territory of which Minnesota forms a part.

The section of this state west of the Mississippi had prior to 1803 been alternately possessed by Spain and France, but following the "Louisiana Purchase" in that year the southern and western area of Minnesota came under the jurisdiction of Missouri territory, and incidentally became a political division of the United States. In 1818 that part east of the Mississippi, which had been at first a section of the Northwest Territory and afterward successively of Indiana and Illinois, was included in Michigan Territory.

Geographers and scientific explorers were also taking an active interest in the territory, for in 1798 David Thompson traversed and mapped the Red Lake region, and the source of the Mississippi, later named Itasca lake, was visited in 1804 by William Morrison.

Two years after the Louisiana Purchase the Federal government sent an expedition here, commanded by Lieut. Zebulon M. Pike, who wintered near what is now Little Falls and visited the Indian trading posts which had been established at Leech and Cass Lakes.

Lieutenant Pike negotiated with the Sioux for the purchase of a tract of land extending from below the confluence of the Mississippi and St. Peter's (Minnesota) rivers, up the Mississippi to include the Falls of St. Anthony, extending nine miles on each side of the river. Another tract nine miles square at the mouth of the St. Croix river was included in the cession. In consideration of these grants the Government paid \$2,000, the actual payment being made in the distribution of goods to the Indians by Major Forsyth in 1819; and in that year Fort St. Anthony, six years afterward renamed Fort Snelling, was located at the mouth of the Minnesota river.

Another Government expedition arrived in the territory in 1820, headed by General Lewis Cass, who then was governor of Michigan, which comprised all the territory between the Detroit river on the east and the Mississippi on the west. This expedition, coming by the way of Lake Superior, ascended the Mississippi river to Cass Lake, so named by the historian, Henry Schoolcraft, who accompanied it.

Three years later the country north and west of Fort St. Anthony was traversed by Major Stephen H. Long and a military escort. Italy was represented in this exploration but not officially, for with Major Long was Giacomo C. Beltrami, an Italian political exile. Beltrami left Long's expedition at Pembina and traveled alone, or with Indian companions, past Red Lake and down the Mississippi to the fort.

May 10, 1823, the first steamboat on the upper Mississippi, the little "Virginia," laden with supplies, picked its way slowly up the river to Fort St. Anthony, but almost a decade passed after the advent of soldiers at the fort before settlers began to arrive in any number.

Hon. Henry H. Sibley, afterward the first governor of the State of Minnesota, arrived at St. Peter's (Mendota) in 1834 from Prairie du Chien, Wisconsin, as resident partner and manager of the American Fur Company; and the Anglo-Saxon influence, which had first manifested itself in the years following the treaty of Versailles in 1763, when the territory's allegiance was changed from France to England, began to take more definite shape.

The Sioux and Ojibway Indians had, up to the beginning of the nineteenth century, held the territory practically undisturbed, but the commercial spirit entered during this period, the Indians finding material advantage in many transactions with the fur traders. In exchange for peltries, they received guns, ammunition, blankets, calicoes, knives, tobacco and rum. Under this system of barter the traders were undoubtedly able to reap large profits, the Indians obtain-

ing desired articles at the trading posts and being given credit according to their hunting and trapping ability.

The first permanent settlement of the present State of Minnesota followed as a result of treaties negotiated in 1837 with the Indians by Governor Dodge of Wisconsin at Fort Snelling, and by Joel R. Poinsett, a special commissioner, at Washington. By the first of these treaties the Ojibways ceded all their pine lands on the St. Croix and its tributaries, and by the Washington treaty the Dakota Indians ceded their lands east of the Mississippi and all its islands. The United States government thus gained possession of the land between the Mississippi and St. Croix rivers, south of a line drawn through the mouth of the Crow Wing river; and after the ratification of the treaties by Congress, in 1838, these lands were opened for settlement.

In the next few years small settlements were made at St. Paul, Mendota, Marine, and Dakota (Stillwater), at which latter place the "Stillwater Convention" was held August 26, 1848, whereby measures were adopted for separate territorial organization, and that the proposed new territory be named Minnesota. Henry H. Sibley was elected delegate to Congress, with the result that on March 3, 1849, the bill organizing Minnesota as an independent territory was passed. The territorial government was declared fully organized June 1, 1849, by Hon. Alexander Ramsey of St. Paul, who had been appointed governor.

With the creation of the territory of Minnesota, which extended to the Missouri river, a change took place in the industrial and commercial life of the people. The region was still mainly Indian country, and the magnificent opportunities for development brought negotiations with the tribal chiefs for approximately 24,000,000 acres of the finest agricultural land in the world, by the signing of the famous Traverse des Sioux and Mendota treaties. The first of these was signed July 23, 1851, in the presence of a large number of Sioux chiefs at a council presided over by Governor Ramsey, the United States government being represented by Hon. Luke Lea, Indian Commissioner; the second was negotiated at Mendota on the fifth of August. By the Traverse des Sioux treaty the chiefs ceded all the lands claimed by the Sisseton and Wahpeton bands of Sioux, east from the Bois des Sioux river and Lakes Traverse and Big Stone to the Mississippi, excepting a reservation about one hundred and thirty miles long by twenty wide, along the upper part of the Minnesota river and onward to Lake Traverse. The Indians, under the terms of the treaty, were to move within two years to the reservation; to receive from the Government, after removal, \$275,000 to enable them to become established in their new domain; and \$30,000 was to be expended in breaking land, establishing mills, and providing a manual labor school. They also were to receive an annuity of \$68,000 for fifty years, payable \$40,000 in cash, \$10,000 in goods and provisions, a civilization fund of \$12,000, and an education fund of \$6,000.

By the Mendota treaty, which was signed by sixty-four chiefs of the Medawakanton and Wahpekuta bands of Sioux, all their lands in the territory of Minnesota and Iowa were ceded. In consideration for this the United States was to reserve for them a tract of an average width of ten miles on each side of the Minnesota river, between the Yellow Medicine river on the west and the Little Rock river on the east; to pay them \$220,000, with which to settle debts and aid in their removal to the reservation; \$30,000 to be used for the erection of buildings and opening farms; an annual civilization fund of \$12,000; an annual education fund of \$6,000; to provide \$10,000 in goods and provisions annually, and \$30,000 in cash. These annuities were to continue for fifty years. The treaties were ratified by Congress in June, 1852.

September 20, 1851, a treaty was effected by Governor Ramsey with the Red Lake and Pembina bands of Ojibways at Pembina, but it was not ratified by the Government. A second treaty with these Ojibway bands, by Governor Ramsey and Ashby C. Morrill, at a crossing of the Red Lake river near the later site of Crookston, on the second of October, 1863, was ratified by the United States Senate, March 1, 1864, and on May 5 President Lincoln by proclamation confirmed it. By this treaty 11,000,000 acres of land within and adjoining the Red

river valley, in northwestern Minnesota and the present state of North Dakota, were added to the already large ceded tracts available for white settlement.

The United States census of 1850 showed that the white population of Minnesota numbered 6,077, but immigration increased rapidly after the negotiations and ratification of the Indian treaties, and by 1853 steamboats of the upper Mississippi and the Minnesota river trade carried capacity cargoes and passengers. Villages grew rapidly in the valley of the Minnesota, which was regarded as a veritable Eden, and farms appeared in all directions. A period of unprecedented immigration continued from 1853 to 1857, at which time the population of the territory was 150,037. During these years of prosperity Minnesota attracted the best class of men and women from the eastern states and from Europe. They were hardy frontiersmen indeed, with slender financial resources, a condition typical always of those who have been in the vanguard of settlement. As a class they were, in morality, education, and intelligence, far superior to the pioneers in many of the older territories. Many were farmers who came west in "prairie schooners," with their own stock. Southeastern Minnesota gained more from the incoming population than any other section, but the unusual success which attended the beginning of the lumber industry had its effect on every branch of trade and brought a rapid increase in the wealth of the newcomers.

The adventurous spirit, however, of many of the settlers led them to locate near the extreme limits of the land cessions and in immediate proximity to Indian settlements. Occasionally the younger Indians on hunting expeditions returned to the ceded lands in the southern section near the Iowa border. One band under the leadership of Inkpaduta, composed of about fifteen lodges, were particularly given to marauding. It was this band which caused the first serious trouble for the whites. Early in 1857 a few of these Indians hunting about forty miles south of Spirit Lake, Iowa, killed a dog belonging to a white settler. The owner of the dog assaulted one of the Indians, and then gathering a few neighbors went to the Indian camp and disarmed them. In revenge the Indians went to the white settlement at Spirit Lake, March 7, 1857, massacred the men, and took four women captives, two of whom were later rescued. Other settlements were attacked, including Springfield, on the later site of Jackson, Minnesota, and altogether forty-two settlers were killed. An expedition was dispatched by Hon. Charles E. Flandrau, the Indian agent, but all escaped across the prairies into the wilds of Dakota territory, except the eldest son of Inkpaduta who was killed in an attempt to capture him.

Prosperity of the years prior to 1857 resulted in a demand for an extensive railroad system, and for a state government for the territory; therefore Congress, on February 26, 1857, passed an act authorizing a constitutional convention and also granting lands in aid of public schools. In March of the same year, Congress enacted legislation making large grants of lands to railroad companies. But as the year 1857 advanced, financiers began to feel the effects of uncertain conditions in the East. Stringency in the money market caused business to be dull. Local bankers had little money for business loans, having invested heavily in real estate. The crash came August 27, when a telegram reached St. Paul, announcing the suspension of several eastern banking institutions. Within a week real estate transactions ceased; payments became slower, past due accounts began to accumulate; gold commanded a stiff premium and soon disappeared from general circulation, and money of any kind was scarce. Early in October St. Paul banks suspended specie payments, more banking firms went under, and instead of immigration an exodus from the territory had actually begun. Bankers held meetings and unsuccessfully urged Governor Samuel Medary to call an extra session of the territorial legislature. The Constitutional convention which had assembled at St. Paul July 13, acting on the demands of the people, incorporated into the fundamental laws of the proposed state the constitutional basis for a sounder financial policy, but it was not until after the Civil War that prosperity returned.

The proposed State Constitution also changed the western boundary of Minnesota, which heretofore had extended to the Missouri river. The Red River of

the North, the Bois des Sioux river, and Lakes Traverse and Big Stone, with a line extending due south to the Iowa border, were the established western limits. The Constitution also provided for the election of state officers at the time of voting on the adoption of the Constitution. The first state legislature convened December 2, 1857, and continued in session until March 25, 1858, when a recess was taken, pending the admission of Minnesota to statehood by Congress. The act of admission was passed May 11, 1858, and the state's first governor, Henry H. Sibley, assumed office May 24. On June 3, the legislature having again assembled, Governor Sibley delivered his inaugural address and the state's law-making body continued in session until August 12, 1858, working diligently on financial and railroad legislation.

For securing the government land grant, a scheme was devised to aid companies willing to undertake the construction of railroads. This act came to be known as the "Five Million Loan Bill," under which the credit of the state could be loaned to that amount. It was proposed as an amendment to the constitution and was adopted by a large majority. There always was much opposition to the measure, however, and when the State Supreme Court later ruled that the constitutional provision did not require the railroads to give the state a prior lien on their property, the railroad bonds depreciated in value. Eastern financiers refused to buy the bonds, and finally the entire scheme collapsed, with the foreclosure of the mortgages which the state had taken upon railroad franchises and lands. The result was the abandonment of railroad construction temporarily. The total amount of bonds issued was \$2,275,000, and by foreclosing the state acquired about 250 miles of graded road, the franchises and the lands, amounting to about five million acres indemnity.

Minnesota struggled desperately, in the period from 1858 to 1863, to overcome the financial disasters of 1857 and to regain the prosperity which, a few years before, had seemed the State's natural heritage. Abundant crops of 1859 and 1860 restocked the granaries, and it was hoped that the difficulties would be overcome. But the presidential campaign served only to develop the disturbing situation throughout the country, followed by the Civil War commencing in April, 1861, in which the young state not only contributed her full quota of men for the preservation of the Union, but also was forced to fight for her own existence through the worst Indian uprising ever witnessed in America.

Governor Alexander Ramsey was at Washington on the twelfth of April, 1861, when Fort Sumter was fired upon, and war, which so long had been a probability, became a reality. He hastened at once to the war department and offered one thousand men from Minnesota, the first tender of troops from any quarter after the attack on the Charleston fortress. On April 15th President Lincoln's war proclamation was published, and on the 16th Ignatius Donnelly, acting governor, issued a call for the first regiment of Minnesota volunteers, which was assembled and organized at Fort Snelling with amazing rapidity. Before Lee surrendered at Appomattox, thus ending the War of the Rebellion, Minnesota had furnished a total of 22,016 troops.

The war, calling so many able-bodied men from the State, left the frontiers almost defenseless. Although the Indians had more or less complaint to make regarding extortions practiced on them by post traders, no serious outbreak occurred during the first year and four months of the Civil War. They were, however, becoming more and more restless and coming off their reservations at increasingly recurring intervals.

A sentiment had grown among the whites that the Indians should adopt modes of civilization, that their splendid agricultural lands should not be left idle. Therefore the head chiefs were induced to go to Washington in 1858, in charge of Hon. Joseph R. Brown, for the purpose of negotiating for the transfer of the whole, or part, of the twenty-mile strip along the upper valley of the Minnesota river, which had been reserved for them by the treaties of 1851. The transfer was made and the ten-mile strip on the north side of the river was relinquished to the Government for an agreed price of \$140,000. The Government also provided that every head of a family, or single person over 21, adopting civilization, should receive in fee eighty acres of land. When, however, for some cause, the payments were not made and no money was divided, on

account of the relinquishment, the more hostile Indians became rebellious. Internal strife arose and was augmented from time to time by the withdrawal of families who were willing to sever tribal relations and accept the civilization fund provided in the treaties. These were, however, annuity Indians and had a right to be heard in councils. They numbered about six thousand two hundred and received an annual cash payment from the Government of about fifteen dollars each. They were treated as wards of the Government and handled little or no actual cash, agencies having been established, around which gathered storekeepers who sold goods to the Indians in anticipation of the annual payments.

The discontent increased, however, and the hostile feeling against the whites, intensified by injustices which crept in with the dealings at the agency stores, culminated in the great massacre of 1862.

On Sunday, August 17, six young Indian hunters attacked two families of white settlers in the township of Acton, twelve miles west of the later site of Litchfield, killing three men and two women. They hurriedly returned to their villages on the Sioux reservation, at the south side of the Minnesota river, and reported what they had done. The Indians, after consultation, decided to stand by their fellows, and on the next day there was a general uprising by the entire Sioux bands. Their movements were so swift that before effective resistance could be brought, nearly four hundred men, women and children were massacred within a few days.

The number was even estimated to be about 800, and has been commonly so reported in histories and in many editions of this manual; but recent reliable search of all available records, by Marion P. Satterlee, published in Volume 2 of Dr. Folwell's *History of Minnesota*, gives only 360 killed during the massacre in 1862, and twenty-one murdered by Sioux marauders in the state within the next three years. To these should be added sixty-one soldiers and twenty-nine citizen volunteers killed in Minnesota during the campaign against the Sioux in 1862, five others within the next three years, and thirty-one soldiers in Dakota during the expeditions of 1863 and 1864. Five hundred and seven white people are thus known to have been killed in the Sioux massacre and war, including ninety-seven men in the army service.

State and national authorities took prompt action, and a detachment of volunteers, under command of General Sibley, aided by Union troops, met the savages near Wood Lake, on September 23, overwhelmed them, and three days afterward released 269 women and children, who had been taken captive. The Indians captured were given a trial, and 303 were adjudged guilty of murder and rape and condemned to death by a military court martial. A reprieve by President Lincoln saved all but thirty-eight of the most prominent, who were hanged at Mankato on the 26th of December, 1862. Many of the Indians who escaped capture fled into Dakota, but two expeditions were sent after them, and in 1864 the final chapter of the Sioux outbreak was written, when the Indians surrendered their ponies and arms to the Government.

Settlers, who had lost property through the Indian raids, were compensated to the amount of \$1,370,374, following an investigation by a commission appointed by the Government. This money was taken from the trust fund, which had been created for the Indians under the treaties of 1851, and which amounted, at that time, to \$2,520,000. With the payments of the claims to settlers by act of congress, further annuities to the Indians were stopped.

Despite the drain of war upon the male population of the State, an increased acreage was sown during this period; and, with the beginning of Scandinavian immigration into Minnesota, the outlook appeared brighter for its future.

At the close of the Civil War, in 1865, with the return of the soldiers, and with no further outbreaks by Indians, a new era of prosperity loomed. New railroad companies had been granted charters on the road-beds taken in the foreclosure proceedings of 1858, and during the next five years the population increased to 439,706. The Government was making large expenditures for war claims, war bounties, payments to discharged soldiers, and the payment of other bills, which made money plentiful. Agriculture was given a great impetus by

the steady influx of immigration, most notably from northern European countries, and in 1875 Minnesota's population was 597,407. An effort was made, during this era of prosperity, to meet the obligation of the dishonored railroad bonds; but it was not until 1881, at an extra session of the legislature, that an act was passed authorizing final adjustment on the basis of 50 per cent, payments to be made from the proceeds of 500,000 acres of internal improvement lands.

The million population mark was passed by the State between 1880, when the national census was 780,773, and 1885, when the figures of the state census were 1,117,798. The development of Dakota subsequent to 1885, and the breaking up of virgin soil in that territory, doubled the wheat yield of the Northwest; and the Minnesota farmer turned his attention more to diversified activities, with especial reference to dairying.

In 1890 the United States census gave Minnesota credit for 1,301,826 inhabitants, and in 1895 the state census showed a population of 1,574,619.

In April, 1898, the United States declared war on Spain, and Minnesota, following the example shown in the Civil War, was the first to respond to the call for troops, and furnished four regiments. They were designated the Twelfth, Thirteenth, Fourteenth and Fifteenth. The first three were mustered into service at St. Paul, May 6-8, after being mobilized April 29. The Fifteenth Regiment was mustered into service July 18. A total of 5,315 officers and men were furnished by this state.

At the beginning of the present century Minnesota's population was 1,751,394; the state enumeration taken in 1905 showed 1,979,912; and the federal census in 1910 was 2,075,708, and in 1920 it was 2,387,125.

During the four years and three months from August, 1914, to November, 1918, the world was in a turmoil, and although President Wilson did not declare war on Germany until April 7, 1917, Minnesota troops had been in active service through a year prior to that date on the Mexican border.

For better enabling this state to do its share in the World War, the legislature of 1917 passed an act creating the Commission of Public Safety, to be composed of seven members, including the Governor and Attorney General, and appropriated \$1,000,000 for its use. This commission had almost unlimited powers, and continued in existence for many months after the war ended. One of the first acts of the commission was to create the Minnesota Home Guard, comprising volunteers in practically every city and town in the State, and approximately 20,000 men became members. It also adopted and enforced other orders, notably the closing of saloons in certain sections of the State, and aided the Government in its "work or fight order," as well as by establishing standard minimum prices to be charged for commodities. In addition to these activities, the State co-operated fully with the National Government in bringing to bear every natural resource, including the output of the mines and forests.

CHRONOLOGICAL

1635. Jean Nicolet, an explorer from France, who had wintered in the neighborhood of Green Bay, brought to Montreal the first mention of the aborigines of Minnesota.
- 1655-60. Groseilliers and Radisson wintered in 1659-60 among the Sioux of the Mille Lacs region, Minnesota, being its first white explorers. In a previous expedition, four years earlier, they had come to Prairie Island, west of the main channel of the Mississippi, between the sites of Red Wing and Hastings.
1661. Father Rene Menard left Keweenaw, on Lake Superior, to visit the Hurons, then in northern Wisconsin, and was lost near the sources of the Black and Chippewa rivers. His breviary and cassock were said to have been found among the Sioux.
1679. July 2d, Daniel Greysolon Du Lhut (Duluth) held a council with the Sioux at their principal settlement on the shore of Mille Lacs. Du Lhut, in July, 1680, by way of the St. Croix river, reached the Mississippi and met Hennepin.
1680. Louis Hennepin, after captivity in a village of the Mille Lacs Sioux, first saw the Falls of St. Anthony, which he named in honor of his patron saint.
1689. May 8th, Nicholas Perrot, at his Fort St. Antoine, on the Wisconsin shore of Lake Pepin, laid formal claim to the surrounding country for France. He built a fort also on the Minnesota shore of this lake, near its outlet.
1695. Le Sueur built a fort or trading post on Isle Pelee, now called Prairie Island, above Lake Pepin.
1700. Le Sueur established Fort L'Huillier, on the Blue Earth river (near the mouth of the Le Sueur), and first supplied the Sioux with firearms.
1727. The French established Fort Beauharnois near the site of Frontenac, Lake Pepin, with Sieur de La Perriere as commander.
1728. Great flood in the Mississippi.
- 1731-32. Verendrye, his sons, and his nephew Jemmeraye, established on the present north boundary of Minnesota two trading posts, Fort St. Pierre, near the mouth of Rainy lake, and Fort St. Charles, near the Northwest Angle of the Lake of the Woods.
1736. June 6th, the eldest son of Verendrye, also Father Aulneau, and nineteen French voyageurs, were massacred by a war party of the Sioux.
1763. By the treaty of Versailles, France ceded the part of Minnesota, east of the Mississippi to England, the country west of the river having been ceded to Spain the previous year.
1766. Captain Jonathan Carver visited St. Anthony Falls and the Minnesota river. He claimed to have made a treaty with the Indians in the following spring, at a cave afterward called "Carver's Cave," within the present limits of St. Paul, by which he said they ceded to him a very large tract of land, long known as "Carver's Claim," but it was never recognized by government.
- 1794-99. The Northwest Fur Company established itself in the area of Minnesota.

1796. Laws of the Ordinance of 1787 extended over the Northwest Territory, including the northeastern third of Minnesota, east of the Mississippi river.
1800. May 7th, that part of Minnesota east of the Mississippi became a part of Indiana by the division of Ohio.
1803. April 30th, the area of Minnesota west of the Mississippi, for the preceding forty years in possession of Spain as a part of Louisiana, was ceded to the United States by Napoleon Bonaparte, who had just obtained it from Spain.
- 1803-04. William Morrison, the first known white man to discover the source of the Mississippi river, visited Elk lake and explored the streams entering into the lake forming the head of the river.
1805. Lieutenant Z. M. Pike visited Minnesota to establish government relations here, and obtained cessions, including the subsequent Fort Snelling reservation, from the Dakotas.
1812. The Dakotas, Ojibways, and Winnebagoes, under the lead of hostile traders, joined the British during the war. Red river colony established by Lord Selkirk. June 4th the area of this state west of the Mississippi was included in Missouri Territory.
1819. Minnesota east of the Mississippi became a part of Crawford county, Michigan. Fort St. Anthony (renamed Fort Snelling in 1825) established, beginning as a post at Mendota occupied by troops on August 24th, under command of Colonel Henry Leavenworth. Major L. Taliaferro appointed Indian agent, arriving in the autumn of that year.
1820. Corner stone of Fort St. Anthony, later called Fort Snelling, laid September 10th. Governor Cass visits Minnesota and makes a treaty of peace between the Sioux and Ojibways at Fort St. Anthony, August 1st. Colonel Josiah Snelling appointed to the command of that post.
1823. The first steamboat in Minnesota arrived at Mendota, May 10th, Beltrami being a passenger. Major Stephen H. Long explored the Minnesota river, the Red River valley, and the northern frontier. Beltrami explored sources of the Mississippi.
1826. Great flood on the Red river; a part of the Selkirk colony driven to Minnesota, settling in 1827 near Fort Snelling.
1832. Schoolcraft explored sources of the Mississippi, and named Lake Itasca (formerly called Elk lake).
1833. First mission established at Leech lake by Rev. W. T. Boutwell.
1834. The portion of Minnesota west of the Mississippi attached to Michigan. General H. H. Sibley settled at Mendota.
1835. Catlin and Featherstonhaugh visited Minnesota.
1836. The territory of Wisconsin organized, embracing the whole area of Minnesota, until two years afterward the part west of the Mississippi was attached to the new Iowa Territory. Joseph N. Nicollet began his explorations in Minnesota.
1837. Governor Dodge of Wisconsin made a treaty at Fort Snelling with the Ojibways, by which they ceded all their pine lands on the St. Croix and its tributaries; a treaty was also effected at Washington with a deputation of Dakotas, for their lands east of the Mississippi. These treaties led the way to the first settlements from the eastern states within the area of Minnesota.
1838. The treaties ratified by Congress. Franklin Steele makes a claim at St. Anthony Falls. Pierre Parrant makes a claim and builds a shanty on the present site of St. Paul.
1839. St. Croix county of Wisconsin established, reaching west to the upper Mississippi.

- 1841. The "Chapel of St. Paul" built and consecrated, giving the name to the future capital of the State.
- 1843. Stillwater settled.
- 1846. August 6th, the Wisconsin enabling act.
- 1847. The Wisconsin constitutional convention meets. The town of St. Paul surveyed, platted, and recorded in St. Croix county register of deeds' office. First improvement of the water power at the Falls of St. Anthony.
- 1848. May 29th, Wisconsin admitted to the Union, leaving the area of Minnesota without a government. August 26th, the "Stillwater convention" held, taking measures for a separate territorial organization, and asking that the new Territory be named Minnesota. October 30th, H. H. Sibley elected delegate to Congress.
- 1849. January 15th, H. H. Sibley admitted to a seat. March 3rd, the bill organizing Minnesota passed. March 19th, its territorial officers appointed. June 1st, Gov. Ramsey declared, by proclamation, the Territory organized. September 3rd, the first territorial legislature assembled. November 15th, the Minnesota Historical Society organized.
- 1850. Great flood this year; highest water ever known. Minnesota river first navigated by steamboats. Census shows 6,077 inhabitants.
- 1851. Location of the capital, university, and penitentiary; another flood. July 23rd, treaty of Traverse des Sioux completed, and August 5th the treaty of Mendota, opening the territory west of the Mississippi to settlers.
- 1852. June 23rd, the treaties ratified by the United States Senate.
- 1853. Pierce's administration. W. A. Gorman appointed governor. The capitol building completed.
- 1854. Celebration of the opening of the Rock Island railroad, the first road to the Mississippi river, by a mammoth excursion, reaching St. Paul June 8th. Large immigration this season and the three succeeding ones, and the real estate mania commences.
- 1857. Enabling act passes Congress, February 26th. Gov. Samuel Medary (appointed by Buchanan) arrives on April 22d. Legislature passes a bill to remove the capital to St. Peter, but it fails to accomplish the object. Inkpaduta massacre at Springfield (now Jackson), March 26th. Land grant passes Congress. April 27th, extra session of the legislature to apportion land grant. July 13th, constitutional convention assembles. Real estate speculation reaches its height, and is checked by the financial panic, August 27th. Great revulsions and hard times. Census shows 150,037 population. October 13th, constitution adopted and State officers elected.
- 1858. State loan of \$250,000 negotiated. Five million loan bill passed by the legislature, March 9th; ratified by vote of people, April 15th. Great stringency in money market. State admitted May 11th. State officers sworn in, May 24th.
- 1859. Hard times continue. "Wright County War." "Glencoe" and "Owatonna" money issued. Work on the land grant roads ceases. Collapse of the five million scheme. First export of wheat this fall. Hard political struggle; the Republicans triumph.
- 1860. Another warm political canvass. Federal census, 172,023.
- 1861. April 15th, president's proclamation for troops; the first regiment recruits at once; June 22d, it embarks at Fort Snelling for the seat of war.
- 1862. Call for 600,000 men. July 2d, first railroad in Minnesota in operation, between St. Paul and Minneapolis. August 17th, murders by Sioux at Acton; August 18th, outbreak at Lower Sioux Agency, eight miles

- east of Redwood Falls; 19th, New Ulm attacked; 20th, Fort Ridgely attacked; 23d, second attack on New Ulm; 30th, Fort Abercrombie besieged; September 2d, the bloody attack at Birch Coulee. September 23d, battle of Wood Lake; 26th, captives surrendered at Camp Release; military commission tries 321 Indians for murder, rape, etc.; 303 condemned to die. December 26th, 38 hung at Mankato.
1863. July 3d, Little Crow killed. General Sibley's expedition to the Missouri river; July 24th, battle of Big Mound; July 26th, battle of Dead Buffalo Lake; July 28th, battle of Stony Lake.
1864. Large levies for troops. Expedition to Missouri river, under Gen. Alfred Sully. Inflation of money market. Occasional Indian raids.
1865. Peace returns. Minnesota regiments return and are disbanded. In all 22,016 troops furnished by the State. Census shows 250,099 inhabitants.
- 1866-72. Rapid railroad building; immigration heavy; "good times" prevail, and real estate inflated.
1873. January 7th, 8th, and 9th, a polar wave sweeps over the State; seventy persons perish. September, the Jay Cooke failure creates another panic. Grasshopper raid begins and continues five seasons.
1876. September 7th, attack on bank at Northfield by a gang of armed outlaws from Missouri, three of whom were killed and three captured.
1877. Biennial session of Legislature amendment adopted.
1878. May 2d, three flouring mills at Minneapolis explode; eighteen lives lost.
1880. November 15th, a portion of the hospital for the insane at St. Peter destroyed by fire; eighteen inmates burned to death, seven died subsequently of injuries and fright, and six missing; total loss, \$150,000.
1881. March 1st, the state capitol was burned. Within the next two years the second capitol, on the same site, was built, being occupied in January, 1883, by the legislature.
1883. August 21st, tornado in Olmsted county, most destructive at Rochester; many homes wrecked and 26 people killed.
1884. January 25th, the state prison partially burned.
1886. April 14th, a tornado strikes the cities of St. Cloud and Sauk Rapids, demolishing scores of buildings and killing about seventy people.
1889. The first electric street railway started in the State at Stillwater.
1890. July 13th, an excursion steamboat returning from Lake City encampment foundered on Lake Pepin, and 100 people were drowned. July 13th, a tornado swept across Lake Gervais, in Ramsey County, demolishing several buildings and killing six people.
1891. June 15th, a series of tornadoes started in Jackson county, near the town of Jackson, traversing Martin, Faribault, Freeborn, Mower and Fillmore counties, on a line nearly parallel with, but from five to fifteen miles north of the Southern Minnesota division of the Milwaukee and St. Paul railway, doing a large amount of damage to farms and farm buildings, and causing death to about fifty people along the track of the storm.
1892. June 7th, national Republican convention held at Minneapolis.
1893. The legislature authorizes the appointment of a capitol commission to select a site for a new capitol, and provides a tax of two-tenths of a mill for ten years to pay for the site and the erection of a building. A great financial crisis causes the failure of several banks and many mercantile and manufacturing establishments in the larger cities of the State. Rev. Edward D. Neill, historian of Minnesota, died September 26th.
1894. Forest fires start September 1st in the neighborhood of Hinckley, in Pine county, carrying death and destruction over nearly four hun-

- dred square miles of territory, destroying the towns of Hinckley and Sandstone, causing the death of four hundred and seventeen people, rendering homeless and destitute twenty-two hundred men, women and children, and entailing a property loss of about one million dollars.
1896. The Red Lake Indian reservation was diminished to about a quarter part of its former area, and on May 15th a large tract of agricultural and timber lands formerly belonging to that reservation was opened for settlement.
 1897. July 2d, the monument at Gettysburg to the First Minnesota Regiment was dedicated.
 1898. July 27th, the corner stone of the new capitol was laid. Minnesota supplied four regiments for service in the Spanish war, being the first state, May 7th, to respond to the President's call. October 5th, the Pillager Ojibways attacked United States troops near Sugar Point, Leech Lake.
 1899. Semi-centennial of the Territory and State celebrated by the old Settlers' Association, June 1st, and by the Historical Society, November 15th.
 1900. Death of Senator Cushman K. Davis, November 27th.
 1901. In the Pan-American Exposition, at Buffalo, N. Y., the superior exhibits of wheat, flour, and dairy products of Minnesota caused her to be called "the Bread and Butter State."
 1902. August 23rd, the fortieth anniversary of the Sioux war celebrated at New Ulm. Monuments and tablets erected there and at other places in the Minnesota valley.
 1903. Tide of immigration into Minnesota, particularly in northern and western sections. April 22d, death of Alexander Ramsey, first territorial governor, later governor of the state, United States senator, and secretary of war.
 1904. Louisiana Purchase Exposition. Minnesota exhibits win many first prizes for flour, butter, fruits, iron ores, work of pupils in schools, etc.
 1905. January 3d, the legislature convened in the new capitol.
 1908. The fiftieth anniversary of the admission of Minnesota to statehood was celebrated in connection with the State Fair, its attendance during the week being 326,753.
 1909. Death of Gov. John A. Johnson after an operation, at Rochester, Minn., September 21st, 1909. Lieut. Gov. Adolph O. Eberhart sworn in as governor by Chief Justice Start, in the Supreme Court retiring room, at 11 o'clock the same day.
 1910. Forest fires in northern Minnesota during the second and third weeks of October, in the driest autumn season of record, result in death to 29 people and the destruction of about \$2,661,265 of property. Spooner and Baudette villages were almost entirely wiped out.
 1911. The legislature ratified the proposed amendment to the United States constitution for election of U. S. senators by popular vote.
 1912. The legislature in special session enacted a new primary election law and "corrupt practices" act. October 19th, the statue of Governor Johnson on the Capitol ground was unveiled.
 1913. February 5th, former Governor Hubbard died in Minneapolis.
 1915. In November, the last bonds of indebtedness of the state resulting from the Five Million Loan bill for railroad building, enacted in 1858, readjusted by legislation in 1881, were paid and burned. December 30th, Governor Hammond died of apoplexy in Clinton, La.; and on the same day Lieutenant Governor Burnquist took the oath of office as his successor.

1916. In February, iron and steel manufacture and production of Portland cement, each on a very large scale, were begun at Duluth. May 29th, James J. Hill, railway builder, organizer of the Great Northern Railway system, died at his home in St. Paul. July 19-21, the National Prohibition convention was held in St. Paul, for the presidential campaign.
1917. April 6th, the United States entered the World War, which began in the last days of July, 1914. During nineteen months until the war closed, Minnesota gave 107,902 men in the army service, and 15,423 in the navy, the marine corps and coast guard, an aggregate of 123,325 troops. July 1st, Marion LeRoy Burton began presidency of the State University.
1918. May 11th, dedication of the building of the Minnesota Historical Society, erected by the state at a cost of \$500,000. September 25th, Archbishop John Ireland died. October 12-13, forest fires after a long drought, driven by a great wind, spread over large areas in Carlton county and the south part of St. Louis county, inflicting loss of 432 lives of agricultural settlers and residents in many villages, with vast destruction of property. August 22nd, a tornado at Tyler killed 37 people, and caused property loss estimated at \$1,000,000. November 11th, signature of an armistice terminated the World War and opened a new era of reconstruction. The people of Minnesota owned 222,222 automobiles.
1919. June 22nd, a tornado in Fergus Falls and vicinity killed 62 persons, injured about 200 others, and inflicted losses of property estimated at about \$4,500,000. The Minnesota state fair, August 30 to September 6, had an attendance of 582,217.
1920. Population of Minnesota, by the national census, 2,387,125; of Minneapolis, 380,582; of St. Paul, 234,698; of Duluth, 98,917. July 1st, Lotus D. Coffman began presidency of the University of Minnesota, which for the year 1918-19 had an enrollment of 7,379 students.
1921. About 300,000 tourists spend parts of the summer in this "State of Ten Thousand Lakes."
1922. Cyrus Northrop, president of the State University from 1884 to 1911, died April 3rd, at his home in Minneapolis. The sixtieth anniversary of the Sioux massacre and war, in August, was celebrated at New Ulm, and at the State Park on the site of Fort Ridgely.
1923. April 28th, death of Knute Nelson, who was governor of this state in 1893-95, and later through twenty-eight years a United States senator. September 24th, death of Calvin L. Brown, who from 1899 was an associate justice of the Minnesota Supreme Court, and from 1913 its chief justice.
1924. The new library building of the University of Minnesota, opened to public use in June, has about 425,000 volumes, with space for two million volumes. November 15th, dedication of the stadium of this University, having capacity for an audience of 51,000, "in remembrance of the thousands of Gopher soldiers who answered the great call in 1917."

DESCRIPTIVE

NAME.

This state derives its name from the river called "Minisota" by the Dakotas, pronounced "Min-nee-sotah" (Mini, water; sotah, whitishly clouded, sky-colored). For correct pronunciation, the convention held at Stillwater in 1848, to secure a territorial organization, instructed their delegates that the name of the Territory be written Minnesota.

GEOGRAPHY.

Minnesota includes the geographic center of North America. The state is bounded on the south by Iowa, on the west by South and North Dakota, on the north by Manitoba and Ontario, and on the east by Wisconsin. It extends from latitude 43 degrees 30 minutes to 49 degrees 23 minutes, and from 89 degrees 29 minutes to 97 degrees 13 minutes west longitude. It is about 406 miles long, and from its most eastern point to the extreme western point about 358 miles wide. In a foot-note on article 2 of the State constitution, the boundaries are fully defined, with explanation of the part projecting twenty-six miles north beyond the forty-ninth parallel, at the west side of the Lake of the Woods.

AREA.

In area Minnesota is the eleventh state of the Union. It contains 84,286.53 square miles, or 53,943,379 acres, of which 5,637 square miles, or 3,607,680 acres, are water. The headwaters of three great river systems are found in its limits, those of streams flowing northward to Hudson bay, eastward to the Atlantic ocean, and southward to the Gulf of Mexico. About a third of this surface, on the south and west, consists of rolling prairie. The district north and west of Lake Superior has rich iron ore ranges. On the northwest border of this state, reaching also west into North Dakota and north into Manitoba, is the very fertile and broad Red river valley, formerly the bed of the Glacial Lake Agassiz, famed for its great harvests of wheat. This ancient lake, also its large Beltrami island, are shown by the map on page 146.

RIVERS.

Few states are so well watered as Minnesota. Its navigable rivers are the Mississippi, the Minnesota, the St. Croix, the Rainy river, the St. Louis, the Red River of the North, and the Red Lake river, all of which, near their sources, have valuable water powers. Smaller streams include the Rum river and Snake river, the Cannon, Zumbro and Root rivers, the Vermilion, Crow Wing, Sauk and Elk rivers, the Blue Earth, Le Sueur, Des Moines, Cottonwood and Chippewa rivers.

LAKES.

Minnesota has about ten thousand lakes, the largest of which is Red Lake, with an area of 440 square miles, in the central northern part of the State. On the same northern slope, in St. Louis county, is the beautiful Vermilion lake. Adjoining the northeast part of the State for one hundred and fifty miles, the waters of the great Lake Superior wash its shores. On the southward slope of the State is Itasca lake, the source of the Mississippi, with Bemidji and Cass

lakes, Lake Winnebagoishish, Leech Lake, and a multitude of others, all adding volume to the water of the Mississippi, eventually flowing into the Gulf of Mexico. There we have also Mille Lacs, about 200 square miles in area, the source of Rum river. The picturesque Lake Minnetonka, White Bear, Bald Eagle, the Chisago lakes, and very many more, have been much utilized as summer resorts. The northeastern and southwestern sections, likewise, have many lakes to attract the summer visitor.

ELEVATION.

The shore of Lake Superior is the lowest land in the State, 602 feet above sea level. The waters of the northeastern part of the State south of the Mesabi iron range, flow into Lake Superior, and are carried east to the Atlantic ocean. The Mississippi river, having its chief source in Lake Itasca, at 1,462 feet elevation, leaves the State at 620 feet above sea level.

The Red River of the North, beginning near Itasca, at a height of 1,500 feet above the ocean, leaves the State at an elevation of 750 feet. The average altitude of the State is about 1,250 feet. The highest elevations are the tops of the Misquah hills, near the center of Cook county, which rise about 1,630 feet above Lake Superior, or 2,230 feet above the sea.

CLIMATE.

Recorded observations through long series of years show that Minnesota has an annual mean temperature of 44 degrees, and its mean summer temperature is about 70 degrees, like that of middle Illinois, Ohio, and southern Pennsylvania. The high latitude gives longer days in summer than in states farther south, and during the middle part of the growing season there are two and a half hours more of sunshine than in the latitude of Cincinnati. The winters are not severe, and the rainfall during the summer is usually abundant.

Through all the eighty-seven years since considerable agricultural settlements were first made within the area of this State, its temperature and rainfall, though showing marked contrasts in different years, have always been so favorable for farming that there has been no instance of failure to secure at least a generally remunerative harvest, while most of the years have yielded very abundantly.

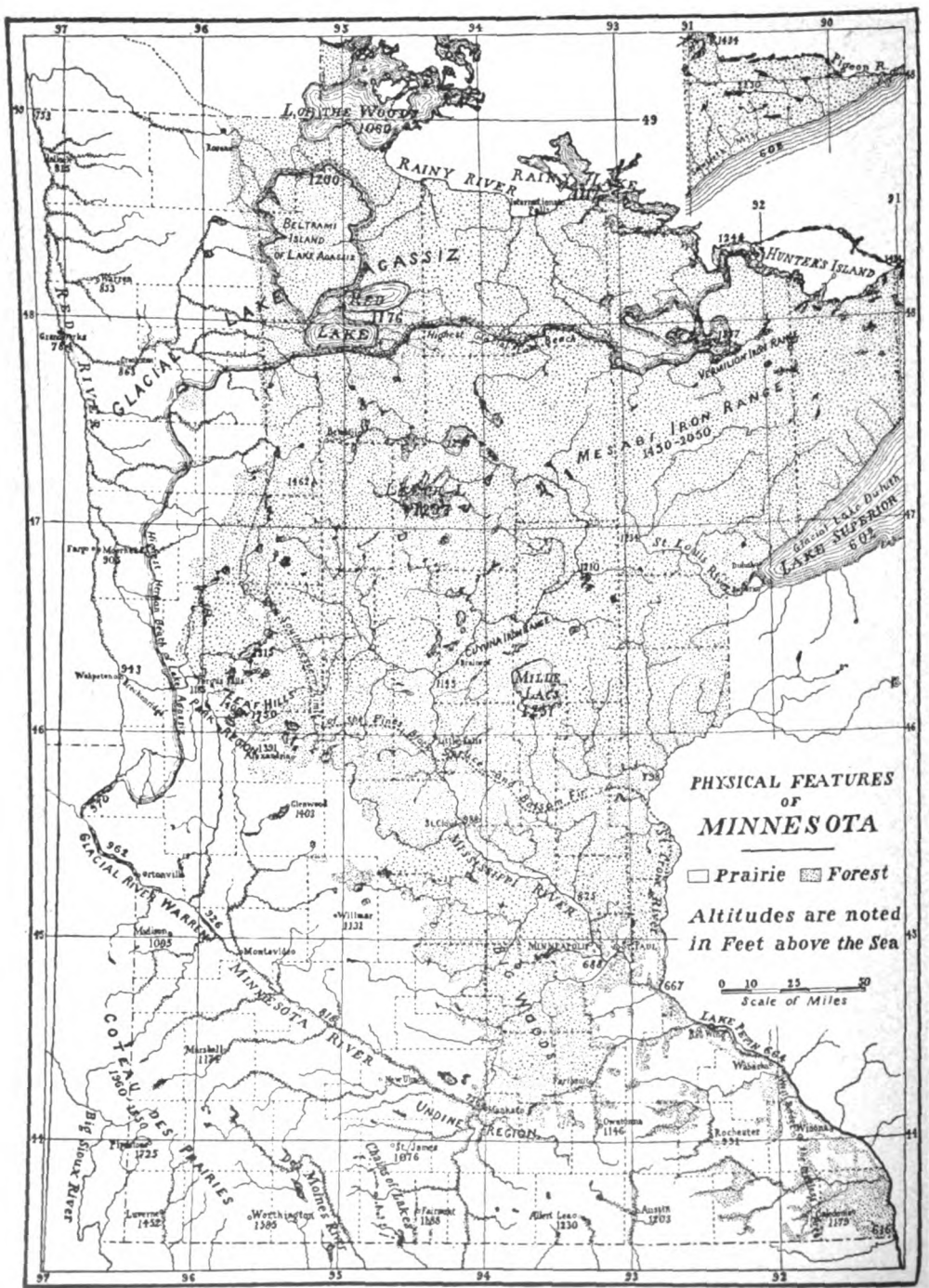

II.

STATE FORESTS AND PARKS.

STATE FORESTS AND PARKS

STATE PARKS			Approximate
Park	County Location	Appropriation Fund	Area in Acres
Itasca	Hubbard, et al.....	\$321,666.48	32,000
Interstate	Chisago	79,425.00	150
Jay Cooke.....	Carlton	72,000.00	3,200
Sleepy Eye Lake.....	Brown	2,000.00	5
Sibley	Kandiyohi	25,000.00	355
Scenic	Itasca	8,300.00	1,632
Toqua Lakes.....	Big Stone.....	6,350.00	40
Whitewater	Winona	14,100.00	475
Alexander Ramsey.....	Redwood	38,000.50	120
Minneopa	Blue Earth.....	30,900.00	114
Horace Austin.....	Mower	42,500.00	50
Fort Ridgely.....	Nicollet	16,750.00	155
Traverse Des Sioux.....	Nicollet	1,550.00	5
Camp Release.....	Lac qui Parle.....	5,350.00	12
Birch Coulee.....	Renville	3,700.00	8
Wood Lake.....	Yellow Medicine.....	3,500.00	1
Garvin Heights.....	Winona	none	12
John Latsch.....	Winona	none	600
Bemidji	Beltrami	45,000.00	421
Pillsbury Forest.....	Cass	none	1,000
Burntside Forest.....	St. Louis.....	21,500.00	20,000
Pipestone	Pipestone	none	22

All of these parks are under the supervision of the conservation commission.

Minnesota, "land of sky-blue waters," with thousands of clear lakes set in virgin pine and other great forests and noted for scenic beauties, is developing rapidly as a recreation state. Every summer brings increases in the numbers of tourists and vacationists from virtually all parts of the country to enjoy Minnesota's playground attractions.

Minnesota forests, counted an important asset, stretch over hundreds of thousands of acres and are unbroken save where lakes or hogbacks split the areas. They abound with wild life which with the fish found in the lakes attract thousands of sportsmen.

For the small boy who bobs for perch or sunfish in the shallow lake waters, or for the scientific angler who drops deep for pike or casts for the great muscallonge, bass or other game fish, there is sport galore. The black bass specialist finds good sport in the lakes in the southern and north central sections. Streams and lakes in the northeastern part abound in speckled and lake trout. Pike, crappies, sunfish and other varieties can be pulled out of the waters almost anywhere in Minnesota. Extensive commercial fisheries are located on the larger lakes in the north.

Big game is plentiful in northern districts; duck shooting is good on most lakes and marshes and every season in Minnesota furnishes sport for the man with gun or rod.

Accommodations ranging from modern hotels to mere hunting lodges and fishing camps, and including summer cottages and log cabins, are located less than a day's ride apart. Good roads are equipped with signposts to guide tourists and thousands find motoring in Minnesota a pleasure in the summer

and fall months. Maps of roads, canoe routes and other like literature are easily procurable.

The state, through its state officials, has been engaged for years in exploiting Minnesota's recreational advantages. It is continuing the work and has been joined by the Minnesota Ten Thousand Lakes Association. All are ready to assist tourists and vacation parties to make their visits to Minnesota resorts most enjoyable.

Minnesota now has a number of state parks, acquired for their peculiar attractions and historical value, being improved and made available for recreational purposes, and there are also important federal reserves within its borders.

Itasca State Park of 32,000 acres of forest and lake area in the famous Lake Park region, has many kinds of fish, a herd of elk, colonies of beaver and much other wild life; embraces the headwaters of the Mississippi river; is noted for Douglas lodge, built from pine logs and offering ideal conditions for a healthful outing, and was established by the Legislature of 1891 and since has been enlarged by federal grants and acquisitions by the state. C. M. Roberts, superintendent.

Burntside Forest, a 20,000 acre tract of rocky, non-agricultural land containing 43 connected lakes and located 10 miles from Ely, near Burntside Lake, in a region famed for big game and good fishing, was granted to the state by an act of Congress, April 28, 1904, for tree propagation and playground purposes.

Pillsbury Forest, located in Cass county and near Gull Lake, comprises 1,000 acres of cut-over, non-agricultural land, donated in 1899 by the estate of the late John S. Pillsbury, and now is being replanted to Norway and white pine by the state forest service.

Interstate Park at the Dalles of the St. Croix, a tract of 150 acres at Taylors Falls, is opposite a 6,000-acre Wisconsin state park, with which it shares the scenic grandeur of a chasm with cliffs from 75 to 150 feet high through which flows the St. Croix River. It was set aside by the Legislature of 1895. Charles M. Truesdell is superintendent.

Minneopa State Park is a 60-acre tract four miles west of Mankato, with two waterfalls only a few rods apart over which the creek water drops 60 feet into a gorge surrounded by high hills. The name is the Indian word for "two falls," and to them are attached many Indian legends, the names of great Indian chiefs, pow-wows and the romantic wooing of the Indian maid. Established by the Legislature of 1905. John W. Ellis is superintendent.

Alexander Ramsey State Park, at the junction of Ramsey creek with the Redwood river, is at Redwood Falls. With winding streams and magnificent falls, it is one of the prettiest state reservations. It was named after Alexander Ramsey, first governor of the territory and second governor of the state of Minnesota. The park is surrounded by points of interest connected with the Indian outbreak of 1862.

Fort Ridgely State Park, in Nicollet county, 20 miles southeast of Alexander Ramsey Park and on the field of the first engagement of the 1862 Indian uprising. Between here and Alexander Ramsey Park is located the stone building which was the agency post and most important structure of frontier days and nearby are the sites of the early trading points, the Indian stone church, Birch Coulee battlefield, Brown's castle and several others marked by monuments.

The Fort Ridgely monument, built of granite and bronze, with a legislative appropriation of \$3,500, was dedicated Aug. 22, 1896, on the 34th anniversary of the defense of the fort against the Sioux. On the shaft, 12 feet square at the base and 42 feet high, is inscribed an account of the siege and attack with a list of the garrison of soldiers, the armed citizens, and the women who aided in the defense.

In the Fort Ridgely cemetery is a monument 16 feet high, dedicated August 20, 1914, as a memorial to an Ojibway chief of the Mille Lacs band, Mou-zoo-mau-nee, who with other Ojibways persuaded that tribe of Northern

Minnesota from joining the Sioux outbreak and massacre in 1862, and a monument to John S. Marsh and his party who were nearly annihilated at the lower agency.

Camp Release State Park is located one mile southwest of Montevideo, in Lac qui Parle county. In it is located a granite monument, fifty-one feet high, dedicated July 4, 1894, and commemorating the release September 26, 1862, of 269 prisoners, mostly women and children, from captivity among the Sioux Indians.

Traverse Des Sioux State Park is situated near a ford of the Minnesota river, whence Traverse village and township in Nicollet county also were named, and where a treaty with the Dakotas or Sioux was made in 1841 by Governor James D. Doty, of Wisconsin, but failed of ratification in the United States Senate. Ten years later, on July 23, 1851, a treaty with the Wahpeton and Sisseton Sioux of the Minnesota Valley was concluded here by Governor Ramsey and Colonel Luke Lea, whereby the Indians ceded to the United States for white settlement, the greater part of their lands in southern Minnesota. This treaty with changes was duly proclaimed February 24, 1853, by President Fillmore. The park contains a commemorative tablet of bronze erected in 1914 by Captain Richard Somers chapter, Daughters of the American Revolution, St. Peter. The signing of the treaty is depicted in a painting by Frank D. Millet, displayed in the governor's reception room at the capitol.

Sibley State Park, one of the newer state acquisitions, embraces about 355 acres located north of Lake Andrew, Kandiyohi county, and in the Monongalia game refuge. It is one of the most beautiful and picturesque places in the state. Virgin hardwood forests clothe the rugged moraines, including "Mount Tom," on which a tall flagstaff has been erected. The legislature of 1919 appropriated \$25,000 for the purchase of the property. The park was named in honor of the late Governor H. H. Sibley, who found much pleasure in hunting and fishing in the district and frequently referred to it in his writings.

Horace Austin State Park is located at Austin and named in honor of the sixth governor of Minnesota. It consists of 50 acres on the Red Cedar river and includes a number of deeply wooded islands. The park marks the historical site where camped Companies B, H and I, of the First U. S. Dragoons in 1835. The following year it was visited by a party of hunters from Fort Snelling, headed by Major Laurence Taliaferro and Dr. John Emerson, with whom was a slave, Dred Scott, who later became famous through the "Dred Scott" decision. In 1846, H. H. Sibley, Alexander Fari-bault, W. H. Forbes, John C. Fremont and a party of Sioux Indians camped here and in 1841 Sibley, as agent for the American Fur Company, with Sioux Indians camped on the site and spent the winter trapping and hunting. Sibley's diary shows they got 2,000 deer, 50 elk, 50 bears and a few buffalo.

Jay Cooke State Park is in Carlton county. More than 3,200 acres have been secured through gifts and purchase. It is a remarkably beautiful place near Duluth. F. R. Paine is the superintendent.

Toqua Lakes State Park in Graceville has been platted and a landscape architect has prepared a plan for bringing out the natural beauties of the site. The Legislature of 1917 designated the governor, state auditor, secretary of state and R. A. Costello, of Graceville, a commission to acquire the park property, and voted an appropriation which was vetoed by the governor. The Legislature of 1919 appropriated \$5,000 for the same purpose and the project was advanced. Parcels were given by the Keating and Hickey estates, and others acquired, and the boulevard is named "Keating" and a tract is called "Hickey Park" in honor of the donors.

Whitewater State Park, established by the Legislature of 1919, is in Elbo township, Winona county. An appropriation of \$10,000 for acquisition and expenses was made and the commission was made up of the governor, state auditor and A. C. Gooding, of Rochester. The name is a translation of the Dakota or Sioux name, "Mini-ska."

Sleepy Eye Lake State Park was created by the Legislature of 1921 by merely taking over the Sleepy Eye City park property within the city limits, which park property fronts on Lake Sleepy Eye. The park comprises only a few acres, but has been well equipped.

Scenic State Park was authorized by the 1921 Legislature and is located well to the north in Itasca county. In the park is included most of the shore line of two lakes—Sanwick and Coon—and about half of the shore line and park property is on state-owned lands.

Birch Coulee Monument, near Morton, is not a state park in reality, but is the site of two large, impressive monuments to commemorate one of the greatest battles of the Sioux Uprising of 1862, in which hundreds of white settlers in Minnesota lost their lives.

Garvin Heights Park is a beautiful tract of land of about 12 acres situated on the high bluffs south of Winona Lake and is the nucleus of a high line drive and park affording a wonderful view of Winona and surrounding country. This was donated to the State by Hon. H. C. Garvin, of Winona, and has cost the State nothing.

John Latsch Park. This is a tract of land containing about 600 acres near the town of Minneiska and about 10 miles northwest of Winona on State Highway No. 3 and bordering on the Mississippi River. This is a magnificent tract of land and will prove to be a valuable addition to the State Park system. This was donated by the Hon. John Latsch, of Winona, and cost the State nothing.

Bemidji State Park on Lake Bemidji, Beltrami county, is a tract of forest land containing 421 acres and was recently purchased by act of the Legislature of 1923, appropriating \$45,000 for the purpose.

Pillsbury Forest, a tract of approximately 1,000 acres in Cass county, southwest of Gull Lake, donated by the Pillsbury Estate. No expense to the State. No improvements yet made.

Pipestone State Park, so-called, is a tract of 22 acres in the famous Pipestone Indian Reservation in Pipestone county, Minnesota, which Congress will be asked to set aside for a park to perpetuate the historical points therein contained.

III.

EXECUTIVE AND ADMINISTRATIVE.

EXECUTIVE OFFICIALS

OFFICERS IN 1929

Hon. Theodore Christianson, Dawson - Governor.
Hon. W. I. Nolan, Minneapolis—Lieutenant Governor.
Hon. Mike Holm, Roseau—Secretary of State.
Hon. Ray P. Chase, Anoka—State Auditor.
Hon. Julius A. Schmahl, St. Paul—State Treasurer.
Hon. G. A. Youngquist—Attorney General.

The constitution of the state provides that these officers shall be elected for two years, except the state auditor, whose term of office is for four years. They constitute the executive department.

The Governor. The duties of the governor are prescribed by the constitution and the laws of the state. He has the appointment of all appointive state officials, and of elective officials to fill vacancies. Connected with the executive office is the appointment of notaries public.

The Lieutenant Governor is ex-officio president of the senate, and has no other duties to perform, except in a protracted absence of the governor from the state he may be called to act. In case of vacancy in the office he becomes governor during said vacancy.

The Secretary of State is the recording officer of the state and the official custodian of official papers. All private and public corporations of the state are recorded, and the official bonds of all state and county officers are filed in this office. He is the custodian of all the volumes of laws and journals and all the legislative records of whatever nature as well as the United States government surveys of Minnesota, recently turned over to the state. The whole machinery of state elections and the final canvassing of votes is carried forward in his office. The preparation of the volumes of law for publication is part of his duty, and the care and disposition of all printed executive documents of the state. His office is the place of registration of motor vehicles.

The State Auditor has charge of two departments of the government, the auditing department and the land department. The auditing department keeps a record of all public accounts, audits all claims presented, and issues warrants in payment, and he is required to make report of the affairs of his office to the legislature. The duties of the land department are the care and sale of school, university, agricultural, college and swamp lands; the leasing of mineral lands; and the making out and record of all deeds and conveyances for the disposition of lands, besides keeping a classified account of all money transactions connected with these lands.

The Treasurer is the receiving and disbursing officer of the state. His duties are defined by law to keep an accurate account of the receipts and disbursements of the treasury, specifying the names of persons from whom received, to whom paid, on what account the same is received and paid out, and the time of such receipt and payment.

The Attorney General is the chief law officer of the state, appears for the state in all civil actions and in the supreme court in all criminal appeals; is legal adviser to all state officers and departments, renders opinions on legal

questions to them and to county, city, village, town and school district attorneys; prepares all state contracts and bonds, and passes upon the form and execution of bonds given by state and county officers and by depositaries of state funds, on applications for loans from the state trust funds, and on requests for the rendition of fugitives from justice. He has charge of the determination and collection of all inheritance taxes. He also has charge of the bureau of criminal apprehension created to assist local peace officers in the investigation of crime and the apprehension of criminals, and to maintain a bureau of identification.

The Executive Council is composed of the executive officers above enumerated, except the Lieutenant Governor. The Governor is the chairman of the council, which performs all the duties formerly imposed upon the state board of deposit, the board of timber commissioners, the Minnesota state land commission, the state board of relief, as well as certain other duties formerly imposed upon certain elective officials. The council passes upon all applications from banks to be designated as state depositories, authorizes all sales of timber, and grants relief under the so called "Calamity" act.

The State Board of Investment is composed of all the executive officials except the secretary of state, whose place is taken by the president of the board of regents of the state university. The state board of investment invests the permanent trust funds of the state, the sinking funds of the highway department, and the principal of the teachers insurance and retirement fund.

ADMINISTRATIVE DEPARTMENTS

The Department of Agriculture is in charge of a commissioner appointed by the Governor. The duties of this department consist largely of regulatory work in connection with the agencies handling Minnesota farm products, the administration of the co-operate law, and the organization of co-operative marketing associations. It also administers the cold storage law. Agricultural statistics are collected, and it has power to establish grades for certain farm products. In co-operation with the federal bureau of markets it issues market reports and crop estimates, and in general encourages agricultural development in Minnesota. Under a special act it has conducted investigations relative to costs and trade practices in the necessities of life, issuing reports and recommendations relative to its findings. It has charge of weed inspection work.

The Dairy and Food Department is charged with the enforcement of the dairy and food laws, also special laws regulating the manufacture and sale of feeds for domestic animals, the sale of commercial fertilizers, the sale of cigarettes and prohibiting fraudulent advertising. Its aim is to prevent fraud and deception in the manufacture of foods and drinks and of feeds for domestic animals. The commissioner and inspectors have access to all places where foods are manufactured, stored or kept for sale and are authorized to take all proper educational measures to foster and promote the manufacture and sale of pure food products. The Commissioner of Agriculture is also Dairy and Food Commissioner and both departments are operating as a single unit.

Commissioner of Drainage and Waters. The legislature of 1919 abolished the state drainage commission, as such, and created the office of commissioner of drainage and waters, to be appointed by the governor. Upon the commissioner devolves all powers, rights and duties previously exercised by the commission, and other duties prescribed by the act creating the department.

The Department of Health is in direct charge of the Secretary of the Board of Health and by authority of that board has certain duties relative to the commonly accepted contagious diseases; it has authority to deal with the manufacture into articles of commerce, other than food, of diseased animal or vegetable matter; scavenging, disposal of sewage; location of mortuaries and cemeteries, removal and burial of the dead; pollution of streams and other waters; the sanitary construction, equipment and conduct of all public institutions, of lodging houses and other public sleeping places kept for gain, the collection, recording, and reporting of vital statistics, and the adoption of rules and regulations generally for the safeguarding of the public health. All health officers throughout the state must be medical men.

Commissioner of Highways. The State Highway Commission, as such, was abolished by the 1917 legislature and one commissioner was provided for, to be appointed by the governor and to be known as "Commissioner of Highways" upon whom devolved all powers, rights, duties, privileges and obligations theretofore imposed upon the State Highway Commission. The Commissioner of Highways, State Auditor and State Treasurer constitute a commission to annually allot the moneys in the State Road and Bridge Fund.

The State Live Stock Sanitary Board was established by Chapter 352, Laws of 1903, consists of five members appointed by the governor, three of whom are required to be persons financially interested in the breeding and maintenance of live stock. The remaining two members are required to be

graduate veterinarians practicing in the state. The duties of the board are to protect the health of the domestic animals of the state. The board is required to hold quarterly meetings in St. Paul. The secretary and executive officer, together with the field veterinarians, are required to be graduate veterinarians.

Law Library. The state library was originally established by an act of Congress creating the Territory of Minnesota in 1849. It is under the general supervision of the supreme court, and, though the scope of the library is not fixed by law, it has in fact been built up as a law and legislative reference library. It contains a fairly comprehensive collection of books of law, American, English, Canadian and Colonial. It also contains collections of Minnesota public documents and documents of other states and of the United States. It contains approximately 90,000 volumes. The state librarian is appointed by the governor for a term of two years.

SALARIED BOARDS AND COMMISSIONS

The Commission of Administration and Finance was created by the Legislature in 1925 and has supervision and control over all state expenditures except certain expenditures made by the Board of Control. The University is exempted from supervision by reason of certain provisions of the State Constitution. The Commission consists of a Comptroller who succeeds to all the duties of the Public Examiner, which office was abolished by the reorganization act, a Budget Commissioner and a Commissioner of Purchases. The duties of the Printing Commission were transferred to this commission. All state buildings are to be constructed by the Commission, including those erected for the State Board of Control. Supplies and ordinary repairs for the Board of Control do not come under the supervision of the Commission, but it does buy coal for all state institutions. The Comptroller, in addition to his duties as a member of the Commission, has general supervision of all accounting systems in the several departments and the state institutions. The Budget Commissioner has direct charge of the making up of the biennial budget to the Legislature as well as the quarterly budgets required to be submitted to the Commission under the reorganization act. The Commissioner of Purchases has direct charge of the purchasing of all supplies and material and the erection of all buildings.

The Commerce Commission was also created by the reorganization act. This commission is composed of the Insurance Commissioner, Superintendent of Banks and the Commissioner of Securities. The act abolished the Securities Commission and a part of the duties of such commission was conferred upon the Commissioner of Securities and the remainder upon the Commerce Commission. The Commission has authority to grant charters to state banks and other financial institutions; also to authorize insurance companies to do business in this state. The commission is divided into three divisions, viz.: The Banking Division in charge of the Commissioner of Banks; an Insurance Division in charge of the Commissioner of Insurance; and a Securities Division in charge of the Commissioner of Securities.

The Department of Banking, through its superintendent, has general supervision of all state banks within the state and is required to have each state bank and other financial institutions thoroughly examined and audited at frequent intervals.

The Insurance Department was organized in 1872. The department has supervision of all classes of insurance companies doing business in the state. The commissioner is required to examine each domestic company at least once in two years, and he may examine foreign companies whenever in his opinion such examination is necessary. The commissioner is given authority to pass upon securities issued by insurance companies doing business in this state.

The Fire Marshal Department was abolished by the 1925 reorganization act and the duties transferred to the commissioner of insurance. The duty of this division is to enforce the laws relative to fire prevention, storage, sale and use of combustibles and explosives, to see that buildings are provided with proper exits and fire escapes and to investigate fires of a suspicious nature and prosecute arson cases.

The Commissioner of Securities makes all investigations relative to applications for charters to banks and other financial institutions. He also makes investigations relative to applications for licenses to sell securities, and has other related duties.

The Conservation Commission, created by the reorganization act, consists of the Commissioner of Forestry and Fire Prevention, the Commissioner of Game and Fish, and the State Auditor as Commissioner of Lands and Timber. The Commissioner of Forestry and Fire Prevention is chairman of the Commission. Each member of the Commission retains the respective duties formerly conferred upon the heads of the several departments composing the Commission. In addition thereto there is vested in the Commission all the duties formerly conferred upon the Minnesota Land and Lakes Attractions Board, the Land Improvement Board, and the Commissioner of Immigration. The Commission has supervision, control, and management of all state parks and state public camp grounds, taking over all the duties formerly imposed upon the State Auditor, State Forestry Board, and the State Forester, in so far as they apply to such parks and camp grounds and state monument sites, as well as state lands withdrawn from sale. The State Forestry Board was abolished by the reorganization act. The Conservation Commission is required to provide for the co-operation of the employees in each division of the Department of Conservation to the end that the natural resources of the state, placed in its charge, shall be properly conserved.

The Commissioner of Forestry and Fire Prevention is charged with the duty of enforcing the forestry and fire prevention laws of the state.

The Game and Fish Commissioner is charged with the duty of administering the laws relative to the protection of wild game and game fish.

The Industrial Commission consists of three members and succeeded the Department of Labor. It has general charge of the administration of the workmen's compensation act, free employment agencies, investigation of strikes, and of the minimum wage law.

The Division of Oil Inspection was transferred to the Industrial Commission by the 1925 reorganization act. This division has charge of the inspection of all gasoline, kerosene, and similar products shipped into the state. It also imposes the amount of the gas tax provided by the 1925 gas tax law.

The State Board of Control was created in 1901, succeeding the former State Board of Correction and Charities, and a number of similar boards which had supervision over the state institutions. The Board has financial and general control over eighteen state institutions, viz.: Three hospitals and three asylums for the insane; School for the Feeble-Minded; Colony for Epileptics; School for Blind; School for the Deaf; State Public School; Hospital for Crippled Children; Sanatoria for Consumptives; Training School; Home School for Girls; Reformatory for Men; Reformatory for Women; Prison. It also has supervision over the county sanatoriums, formerly under the jurisdiction of the Advisory Commission, the latter having been abolished by the reorganization act.

It acts as a board of parole and discharge for the State Training School for Boys and the Home School for Girls.

The member oldest in service is ex-officio chairman of the State Board of Parole for the State Reformatories and the State Prison.

It has charge of the manufacture and sale of binder twine and farm machinery at the State Prison; and the operation of a granite quarry, a rock crushing plant, a clothing factory, and a woodworking factory, at the State Reformatory.

It collects the charge for maintenance of the insane; has supervision over paroled insane; and is charged with the deportation of non-resident insane.

It determines the legal residence of paupers.

It inspects jails, lockups, poorhouses, and infirmaries; examines all plans for new structures or for repairs; and has advisory supervision over all such institutions.

It appoints county child welfare boards.

It is the duty of the Board to promote the enforcement of all laws for the protection of defective, illegitimate, dependent, neglected, and delinquent children.

It inspects, investigates, and licenses maternity hospitals, infants' homes, and agencies for receiving and caring for children or placing them in private homes.

It has powers of legal guardianship over the persons of all children committed by the Courts to the care of the Board or to institutions under its management.

It is the duty of the Board to supervise and promote efficiency and uniformity in the administration of mothers' pensions.

It is charged with safeguarding the interests of illegitimate children; establishing their paternity; and securing for them the nearest possible approximation to the care, support and education that they would be entitled to if born of lawful marriage.

It investigates all petitions for the adoption of children, and visits the children and the homes in which they have been placed.

It is the duty of the Board to aid the blind of the state by home instruction and training; by assisting them in securing tools, appliances and supplies, and in marketing the products of their labors; and by extending care and relief to blind persons who are not capable of self-support.

It is charged with the administration of the soldiers' welfare fund; assisting ex-service men in establishing just claims for compensation, insurance, etc.; and providing emergency hospitalization, treatment, maintenance and relief for such persons.

It has general supervision over the state camp for disabled veterans of the World War and other wars.

The Railroad and Warehouse Commission exercises supervision over the rates and services of railroads, motor busses, truck lines, city street railways, suburban electric lines, and express and telephone companies; also over weights and measures, grain inspection and the weighing of grain, commission merchants dealing in grain and agricultural products; warehousemen in cities of the first class other than grain and cold storage warehousemen, and of the public stockyards at South St. Paul. The board is made up of three elective commissioners, serving for six years, and its combined divisions have several hundred employees.

The Grain Inspection Division is in charge of a Chief Inspector. The state is divided into three principal inspection districts—Minneapolis, St. Paul and Duluth—the inspection and weighing service, or both, have been established at many other places within the state and at five places outside the state.

The Weights and Measures Division was created by the Legislature in 1911 and it is the duty of those in charge of this department to see that all weights and measures conform to the United States standards.

The Telephone Division exercises powers over the telephone lines of the state similar to those exercised by the Commission over railroads and express companies. Over two thousand telephone companies are supervised and a statewide investigation and valuation to determine and establish reasonable rates and charges for all classes of telephone services has been completed.

The Stock Yards Division regulates rates and charges and requires proper sanitary facilities, and supervises the weighing in all public yards; the licensing of livestock commission merchants and the control of their trade practices, subject to certain limitations imposed by the Federal control act of 1922.

The Boards of Grain Appeals at Duluth and Minneapolis consist of three members each, appointed by the Governor. The boards are required to meet annually in joint session and establish grades of all grains to be known as

"Minnesota Grades." Appeals may be taken to these boards from the decision of inspectors of the Grain Inspection Department as to grades and dockage. The board is entirely independent of the Railroad and Warehouse Commission, but its salaries and expenses are paid from the Grain Inspection fund.

The Minnesota Rural Credit Bureau consists of three members, two of whom are appointed by the Governor, the third being appointed by the Attorney General. The bureau has the management and control of the system of rural credits provided for by Chapter 225, Laws of 1923. This act authorizes the making of loans to farmers upon improved farms occupied by the owners thereof. The purpose of the system is to promote agriculture, dairying, livestock raising and the development of farm lands in this state.

The Minnesota Tax Commission, created in 1907, exercises general supervision over the administration of the assessment and taxation laws of the state, over assessors, town, county and city boards of review and equalization, and all other assessing officers. It is given power to issue instructions and directions to local assessors. All public officers are required to report to it as to the assessment of property and collection of taxes received from licenses and other sources.

MISCELLANEOUS BOARDS AND COMMISSIONS

State Board of Parole. This board was created by the 1911 session, with power to parole prisoners from the state penal institutions, after a certain portion of the time has been served. The same act provides for the indeterminate sentence plan. The board consists of a member of the board of control oldest in the point of service, the warden at the penitentiary, and a third to be appointed by the governor.

The Board of Pardons was created by Chapter 23 of the General Laws of 1897, and consists of the governor, chief justice of the supreme court and the attorney general. It has power to grant pardons and to commute the sentence of any person convicted of any offense against the laws of this state. The board meets quarterly, in January, April, July and October.

Board of Regents of State University. The State Constitution vests the government and general educational management of the State University in a Board of Regents, consisting of 12 members to be appointed by the Legislature. Its rights and duties are prescribed and fixed by an act of the 1851 Territorial Legislature and confirmed and perpetuated by the State Constitution. This act cannot be repealed or amended by the Legislature.

State Board of Education. This Board was authorized by Chapter 334, Session Laws of 1919, and consists of five representative citizens of the state, who are appointed by the Governor, by and with the approval of the Senate, for a term of five years.

State Teachers' College Board. Section 2970, G. S. 1913, vests the educational management of the Teachers Colleges in a board of eight, who, with the State Superintendent, shall constitute this board. They are to be appointed by the Governor, subject to the confirmation of the Senate, for a term of four years. There shall be one director resident in each county in which a normal school is located and no two shall be residents of the same county.

The State Teachers' Insurance and Retirement Fund was organized under authority of Chapter 199 of the laws of 1915. The management of the Fund is vested in a Board of Trustees composed of the following: The state commissioner of education, the state auditor, the attorney general, and two members elected by the Fund Association.

Minnesota Soldiers' Home. Management: Board of Trustees. Executive Officer: The Commandant. The Minnesota Soldiers' Home is located on land at the confluence of Minnehaha Creek with the Mississippi river in Minneapolis. It was established by the Legislature of 1887, acting on recommendations of a committee of the Department Encampment of the Grand Army of the Republic, which made a study of two or more years' duration. The present estimated value of the property as in its going conditions, according to inventory, is \$1,100,000.

The Minnesota Historical Society. Incorporated less than two months after the convening of the first territorial legislature in 1849, the Minnesota Historical Society is the oldest institution in the state. It is supported mainly by legislative appropriation. By gift and purchase it has accumulated one of the largest and best historical libraries in the West, containing approximately 162,000 books and pamphlets. An important part of the library consists of materials on Minnesota history—the most com-

(161)

plete collection of its kind in existence. The library is strong in the general field of Americana, particularly in the special fields of the West, Northwest, and Canada. It also has one of the largest collections of genealogical and biographical publications in the United States; and a very extensive collection of material relating to the Scandinavians in the United States. In the society's manuscript division is a growing body of letters, diaries, and other documents left by men and women who have played some part in the making of Minnesota. Included in this unique collection are the papers of such men as Sibley, Ramsey, Taliaferro, Steele, Donnelly, James W. Taylor, and Knute Nelson. Scarcely less important historically are the fourteen thousand bound volumes of Minnesota and other newspapers in the society's library, files which extend from the time of the first newspaper published in the territory down to the present. An historical museum, with varied displays, visualizes the external conditions of life in Minnesota's past. Of special interest is an exhibit, recently installed, of a log cabin illustrating life on the Minnesota frontier in the middle fifties.

In 1919 the legislature recognized the society in effect as a state department of archives. An act authorized the transfer of non-current records from state, county, city and township offices, and made the society the official custodian of such transferred records. Since 1919 non-current archives from eight state departments, and eight commissions have been received including executive records, census schedules, and pension records from the offices respectively of the governor, the secretary of state, and the adjutant general. Three volumes of Dr. William W. Folwell's *History of Minnesota* have been published by the society. These volumes, which narrate the story of Minnesota from the earliest French explorations down to the present, are to be followed by a final volume containing studies of the development of education in Minnesota, the conservation movement, and other special topics not included in the chronological narrative. A quarterly magazine, originally called the *Minnesota History Bulletin* and now entitled *Minnesota History*, was begun in 1915. Seventeen volumes in a series of *Collections* have been issued, the last of which is Dr. Warren Upham's *Minnesota Geographic Names, Their Origin and Historic Significance* (vol. XVII, 1920). In 1925 the Minnesota War Records Commission was absorbed by the society. Its work, continued as the war records division, will eventuate in a two-volume history of Minnesota in the World War. The publications of the society are distributed to members as issued. The society has a membership of about fifteen hundred. Dues amount to two dollars for annual, five dollars for sustaining, and twenty-five dollars for life members. Membership may be had through application and first payment of dues. The governing body is an executive council composed of thirty elected members and six state officers ex-officio.

The society occupies the Historical Building adjacent to the capitol. This building was erected by the state at a cost of \$500,000 and was dedicated on May 11, 1918. The reading room, museum, and galleries are open to the public daily from 9:00 a. m. to 5:00 p. m.

The Minnesota State Art Society was created by the 1903 session of the legislature for the advancement of fine arts, etc. The governing board consists of the governor, president of the university and seven members to be appointed by the governor, qualifications being prescribed by the act. The officers and membership are prescribed by the act, and annual exhibits are provided for, prizes being offered and paid for by the state.

Live Stock Sanitary Board. Section 4690, General Statute of 1913 authorized the appointment of this board, consisting of five members, each of which should be appointed for the term of five years. One is to be a person selected and recommended by the Minnesota Live Stock Breeders Association; two shall be persons financially interested in the breeding of livestock in the state, and the other two practicing veterinarians in the

state and graduates of a regularly organized and recognized veterinary college.

State Agricultural Society—Minnesota's chief organization in aid of its principal industry is the Minnesota State Agricultural Society, which dates its corporate existence from the year 1868. It was not the first, as even in territorial days societies existed, the object of which was the advancement of the state's natural resources, but it was the first concrete attempt at consolidation and so marked was its success that its annual exposition has continued unchallenged to this day. Out of it all came the annual Minnesota state fair, regarded as the greatest of its kind on the North American continent. Up to 1885 the annual fairs of the society were held in different localities with varying financial success. That year the county of Ramsey, through the efforts of public-spirited citizens, conveyed to the State of Minnesota for state fair purposes 200 acres of land, located midway between St. Paul and Minneapolis, the same to be under the management of the State Agricultural society. The Legislature of the same year met the donation with an appropriation of \$100,000 for permanent improvements, which was supplemented by private subscriptions to the extent of over \$31,000. This investment, together with the grounds, might be said to be the real beginning of the largest annual agricultural and industrial meet in the United States, which since, through biennial aid on the part of the Minnesota legislature and its own earnings, has reached proportions in respect to buildings and investment far beyond the wildest dreams of its organizers. Up to 1903 state control of both the society and state fair only extended to such financial aid as was necessary, but the legislature of that year, recognizing the need of more intimate relations, together with a supervision that would place the two beyond the possibility of outside influence and petty interference with its internal affairs, enacted a law practically making both a department of the state government. In 1911 supplemental legislation was adopted defining and regulating membership in the State Agricultural society which was further amended in 1913, 1919 and 1921. This membership, together with the right to vote, includes three delegates to the annual meeting to be named by each county and district agricultural society, such honorary members as may be elected by a two-thirds vote at each annual meeting, one delegate from such counties having no county or district agricultural society and to be named by the county board, and two delegates and the president, ex-officio, representing the following societies and associations:

The state horticultural society, the state dairymen's association, the state beekeepers' association, the Minnesota live stock breeders' association, the Minnesota crop improvement association, the Minnesota swine breeder's association, the Minnesota sheep breeders' association, the Minnesota horse breeders' association, the Minnesota veterinary association, the Minnesota cattle breeders' association, the state poultry association, Minnesota implement dealers' association, the Minnesota florists' association, the Minnesota garden flowers' association, the Minnesota county exhibitors' association, the Minnesota federation of county fairs, the state forestry association, the Minnesota state grange association and the Minnesota farm bureau federation.

The following societies and associations shall be entitled to one vote each: Minneapolis market gardeners' association of Minnesota, the state growers' association, Minnesota Shorthorn breeders' association, Minnesota Guernsey breeders' association, Minnesota Jersey cattle club, Minnesota Holstein-Friesian breeders' association, the Minnesota Hereford breeders' association, Minnesota Aberdeen Angus breeders' association, Minnesota Red Polled breeders' association, Minnesota Ayreshire breeders' association, Minnesota Brown Swiss breeders' association, Minnesota Poland China breeders' association, Minnesota Duroc Jersey breeders' association, Minnesota Chester White breeder's association and Minnesota Berkshire breeders' association.

The members of the governing board of the State Agricultural society are entitled to one vote each. The annual meeting of the society occurs in St. Paul or Minneapolis on the Wednesday following the second Tuesday in January each year, and continues for three days, the election of officers occurring upon the last day of the session, when a president is elected for a term of one year; a vice president for a term of two years, and two or three managers as the case may be, for a term of three years. The entire membership of the governing board is one president, two vice presidents and eight managers, one manager being elected from each of the following congressional districts: First, second, third, sixth, seventh, eighth, ninth and tenth.

The state appropriates \$170,000 annually to aid in the payment of premiums at county and other fairs and exhibitions complying with the provisions of the law.

State Horticultural Society has for its work the gathering and dissemination of knowledge pertaining to forestry, fruit and vegetable growing, the culture of flowers, etc., adapted to the soil and climate of Minnesota. The present working membership of the society consists of more than 3,600 professional and amateur horticulturists, throughout the Northwest. The following societies are auxiliaries of the Horticultural Society: Minnesota Garden Flower Society, Minnesota State Florists' Association, State Vegetable Growers' Association, State Beekeepers' Association. A vegetable garden for each home, a shelter belt for each farm and trees for each school are sought.

Automobile Board. A board of automobile examiners, appointed by the governor, has been provided for. This board holds examinations for chauffeurs at such times as may be designated by the secretary of state.

State Athletic Commission. This commission was created at the 1915 session of the Legislature and consists of three members who have charge of boxing in Minnesota as defined under the sections of the act. The members are appointed by the Governor.

The Capitol Grounds Commission was created to acquire lands for enlargement and for beautification of the state capitol property in St. Paul. It is made up of three members appointed by the governor.

The Minnesota Commission on the Great Lakes-St. Lawrence Tide-water Project was provided for in a joint resolution of the Legislature of 1919, to promote in conjunction with like commissions in other states the establishment of a deep waterway connection for ocean-going vessels between the Great Lakes and the Atlantic ocean. Five members named by the governor made up the commission and they serve without pay, but its expenses are provided for by Legislative appropriation.

Upper Mississippi and St. Croix River Improvement Commission. This commission was created by the 1927 Legislature for the purpose of promoting the development of navigation on the Upper Mississippi and the St. Croix Rivers. It is composed of five members appointed by the Governor.

State Board of Law Examiners. This board consists of not less than five nor more than seven attorneys at law, appointed for a term of three years by the justices of the supreme court. Its officers are a president, secretary and treasurer. It is required to hold public examinations of persons desirous of being admitted to the bar and report to the supreme court at least three times a year. Certificates authorizing the holder to practice law are issued by the board upon an order by the court.

State Board of Health. Section 4636, General Statutes of 1913 provides that this board shall consist of nine members, learned in sanitary science, who shall be appointed by the governor for such periods that the term of three members shall end on the first Monday of January in each year.

State Board of Medical Examiners consists of seven physicians appointed by the governor. It is authorized to grant licenses upon examination to persons desirous of practicing medicine, revoke licenses for cause, and license midwives.

The State Board of Pharmacy consists of five registered pharmacists actually engaged in the retail drug business, appointed by the governor for a term of five years. The state pharmaceutical association may recommend five names for each appointment to be made from which the governor may select. It has general supervision over all places where drugs, medicines and poisons are sold, compounded or manufactured. The board is required to meet at least once in every three months to examine applicants for registration as pharmacists and assistants.

The State Board of Dental Examiners consists of five practicing dentists appointed by the governor, each for a term of three years. Meetings are held at the college of dentistry of the state university in March and November, and other meetings at the pleasure of the board. The board is authorized to revoke licenses for cause.

The State Veterinary Examining Board consists of five qualified veterinarians appointed by the governor for a term of five years. It is authorized to issue licenses upon examination to persons wishing to practice the veterinary profession.

The State Board of Osteopathy consists of five osteopathic physicians appointed by the governor. Its officers are a president and secretary. Its regular meetings are the second Tuesday of March and September. It is authorized to examine applicants and grant licenses to practice osteopathy.

The State Board of Examiners of Nurses was provided for by the 1907 Session of the Legislature. The Board consists of five nurses appointed by the Governor for a term of five years. The Board may appoint a Director of Nursing Education. Examinations for the registration of graduate nurses are held semi-annually in Duluth, Rochester and St. Paul.

The State Board of Optometry consists of five optometrists appointed by the governor for a term of three years. The board is required to meet at least once a year at St. Paul to examine applicants for certificates to practice optometry.

The State Barbers' Board consists of three members appointed by the governor, each for a term of two years. One of these must be recommended by a barbers' union. The board is required to hold at least one examination yearly in each of four different cities and to grant certificates to successful applicants.

State Board of Chiropractic Examiners, as created in 1919, is made up of five members, graduates of different chiropractic schools and of at least three years' practice in Minnesota. It is authorized to license chiropractors and to revoke or cancel licenses for stated reasons.

State Board of Chiropody Examiners, established under a law of 1917, consists of five members, appointed by the governor, each for a five-year term. Its duties are to examine and license chiropodists to practice in Minnesota.

The State Board of Electricity consists of five members appointed by the governor, each for a term of five years. Two members of the board must be master electricians, two journeymen electricians recommended by unions of the craft, and one a consulting engineer or electrical inspector of a city. The board is authorized to issue licenses to persons wishing to engage in the occupation of operating, installing or repairing electrical wires or apparatus after examination.

State Board of Accountancy. Provision for this board was made by the legislature of 1909. It consists of three skilled accountants appointed by the

governor for a term of three years. It is authorized to grant certificates to persons who have successfully passed an examination in accounting, auditing and commercial law affecting accounting.

Board of Registration for Architects. This board was created by Chapter 523, Laws of 1901, and consists of seven members appointed by the Governor, for the registration of architects, engineers and land surveyors.

Board of Commissioners Uniform Legislation. This board, consisting of three members, who are learned in the law, is appointed by the Governor, the Chief Justice and Attorney General, under the provisions of Chapter 68, Session Laws of 1911.

The Stallion Registration Board was created by the 1907 Legislature. It is made up of the professor of animal husbandry of the Minnesota College of Agriculture, the veterinary of the State Experimental Station and the president of the Minnesota Horse Breeders' Association. The act makes suitable provision for the inspection of all animals subject to registration and provides for a licensing of the animal by the board.

The Board of Basic Sciences was created by the 1927 Legislature, and consists of five members appointed by the Governor. The duties of the board are to pass upon the qualifications of those who desire to treat ailments of the human body, and to issue licenses to practise to those who pass the prescribed examination.

The Board of Hair Dressers and Beauty Culture was created by the 1927 Legislature. It is composed of three members appointed by the Governor. It is authorized to issue licenses to hair dressers and beauty culturists, after they have taken and passed the prescribed examination.

The Board of Massage Examiners created by the 1927 Legislature consists of five practitioners appointed by the Governor. It is authorized to issue licenses to engage in the practice of massaging, after taking an examination.

THE MILITARY DEPARTMENT.

Commander-in-Chief

GOVERNOR THEODORE CHRISTIANSON

Executive Officer of Department

Colonel E. A. Walsh, The Adjutant General

The military and naval forces of the State of Minnesota consist of the National Guard and Naval Militia with a strength on December 31, 1926, of 417 officers and 4,588 enlisted men. The National Guard is organized in accordance with the provision of the National Defense Act, of June 4, 1920, and under approved War Department Tables of Organization. The National Guard at present consists of the Headquarters 34th Division, State Staff Corps, Hq. & Hq. Bty. 59th F. A. Brigade, 125th F. A., 151st F. A. Hq. & Hq. Co. 68th Inf. Brig., 135th Infantry, 109th Squadron, all units of the 34th Division and Hq. 92 Inf. Brig. and 205th and 206th Infantry.

The Naval Militia with Headquarters at Duluth consists of 26 officers and 298 enlisted men. Their equipment consists of a receiving ship the Essex and the Gunboat U. S. S. Paducah, which are the property of the Federal Government. A dock and boat house has been provided by the State of Minnesota.

The State of Minnesota has provided a total of 50 armories including hangars for the air service at an approximate cost of \$3,339,000.00 exclusive of the land value. All units are now quartered in an armory.

An arsenal has recently been established at St. Paul Park where all surplus and reserve material is stored. In connection therewith there has been established a Motor transport building for the housing of all motor vehicles and a machine shop for the repair thereof.

A military reservation for field training is maintained at Lake City, which is the property of the State.

All arms, uniforms and equipment are issued to the National Guard by the Federal Government. Payment for armory drills and field training is made by the Federal Government. Disbursements for subsistence, forage, transportation and other miscellaneous items are also made by the Federal Government.

The training of the National Guard is under the immediate supervision of commissioned instructors detailed for that purpose by the War Department.

THE JUDICIARY DEPARTMENTS.

The Judiciary

The constitution vests the judicial power of the state in a supreme court, district courts, courts of probate, justices of the peace, and such other courts, inferior to the supreme court, as the legislature may from time to time establish by a two-thirds vote. Pursuant to this power the legislature has established municipal and conciliation courts.

The Supreme Court

The supreme court consists of a chief justice and four associate justices, each elected for a term of six years. The court is authorized by statute to appoint two commissioners, who write opinions for the court but have no vote in the decision of cases.

The supreme court has original jurisdiction in such remedial cases as may be prescribed by law, and has appellate jurisdiction in all cases both in law and in equity. Appeals may be taken to it from all district courts and from some municipal courts.

One term of court is held in each year, beginning on the first Tuesday after the first Monday in January and continues to the end of the year, with such recesses as the court may order.

The clerk of the supreme court, elected for a term of four years, keeps such dockets, journals and other records as may be required.

The reporter of the supreme court is appointed by the court to report all cases decided by it and prepare for publication, in volumes known as "Minnesota Reports," the opinions of the court and appropriate data incident to them.

The Lower Courts

The district courts are divided by the legislature into 19 judicial districts, each having one or more judges elected for a term of six years, and holding terms as provided by law. They are courts of general jurisdiction and have jurisdiction of all civil actions and criminal prosecutions, including appeals from probate courts, municipal courts, and from justices of the peace.

There is a probate court established in each county, presided over by a judge elected for a term of four years. It has exclusive jurisdiction over the estates of deceased persons and persons under guardianship, but no other jurisdiction.

Justices of the peace are elected in cities, villages and towns. A justice of the peace has jurisdiction over actions at law arising within his county where the amount involved does not exceed \$100, and over criminal prosecutions where the punishment prescribed does not exceed a fine of \$100 or imprisonment for not more than three months.

Municipal courts are established in cities and villages, and generally have jurisdiction in civil actions at law where the amount involved does not exceed five hundred dollars, and in criminal prosecutions where the punishment does not exceed a fine of one hundred dollars or imprisonment for not more than three months. The jurisdiction of a municipal court is coextensive with the county wherein it is located. Appeals may be taken direct to the supreme court from the judgments of the municipal courts in some of the larger cities.

77

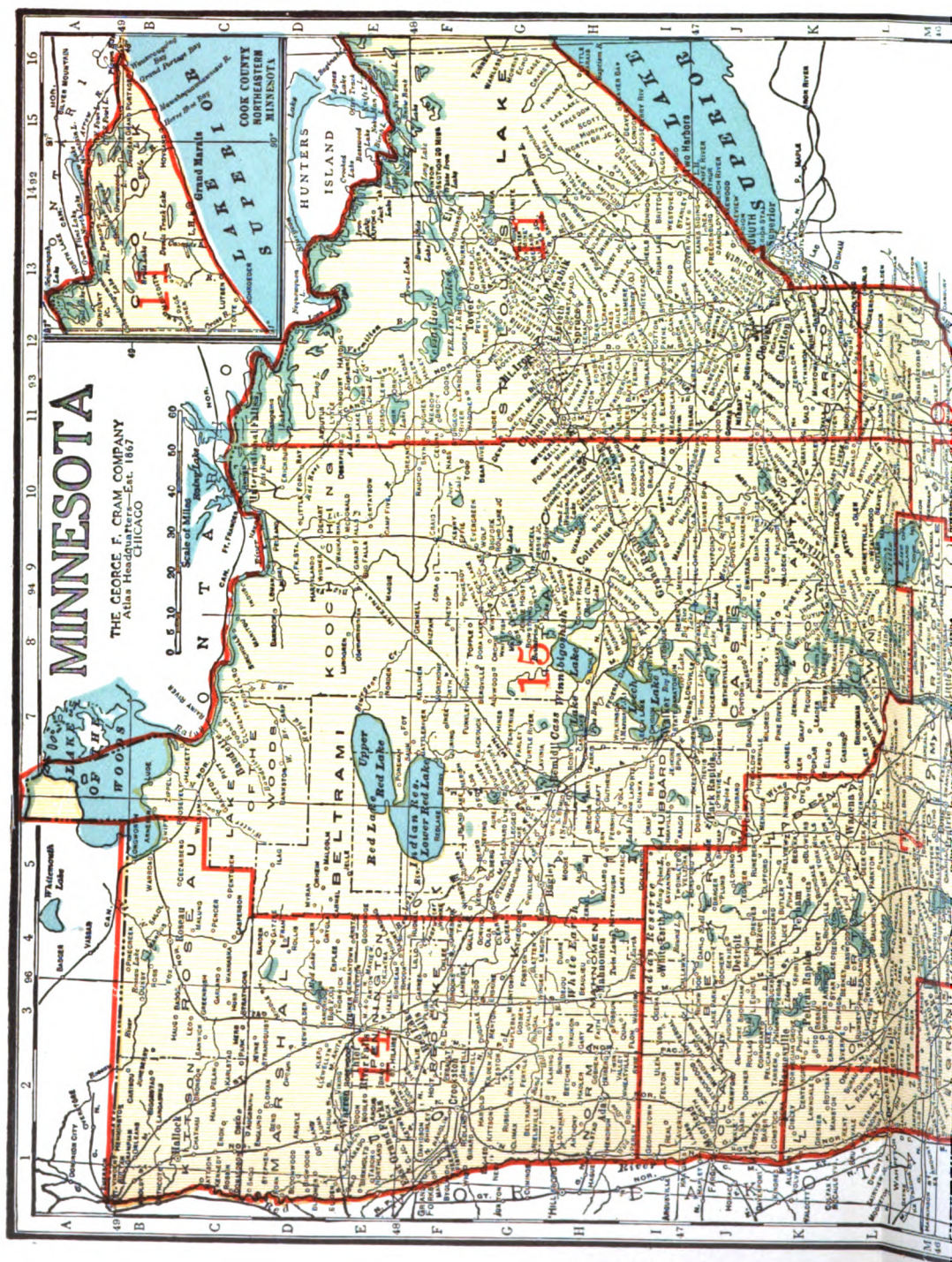

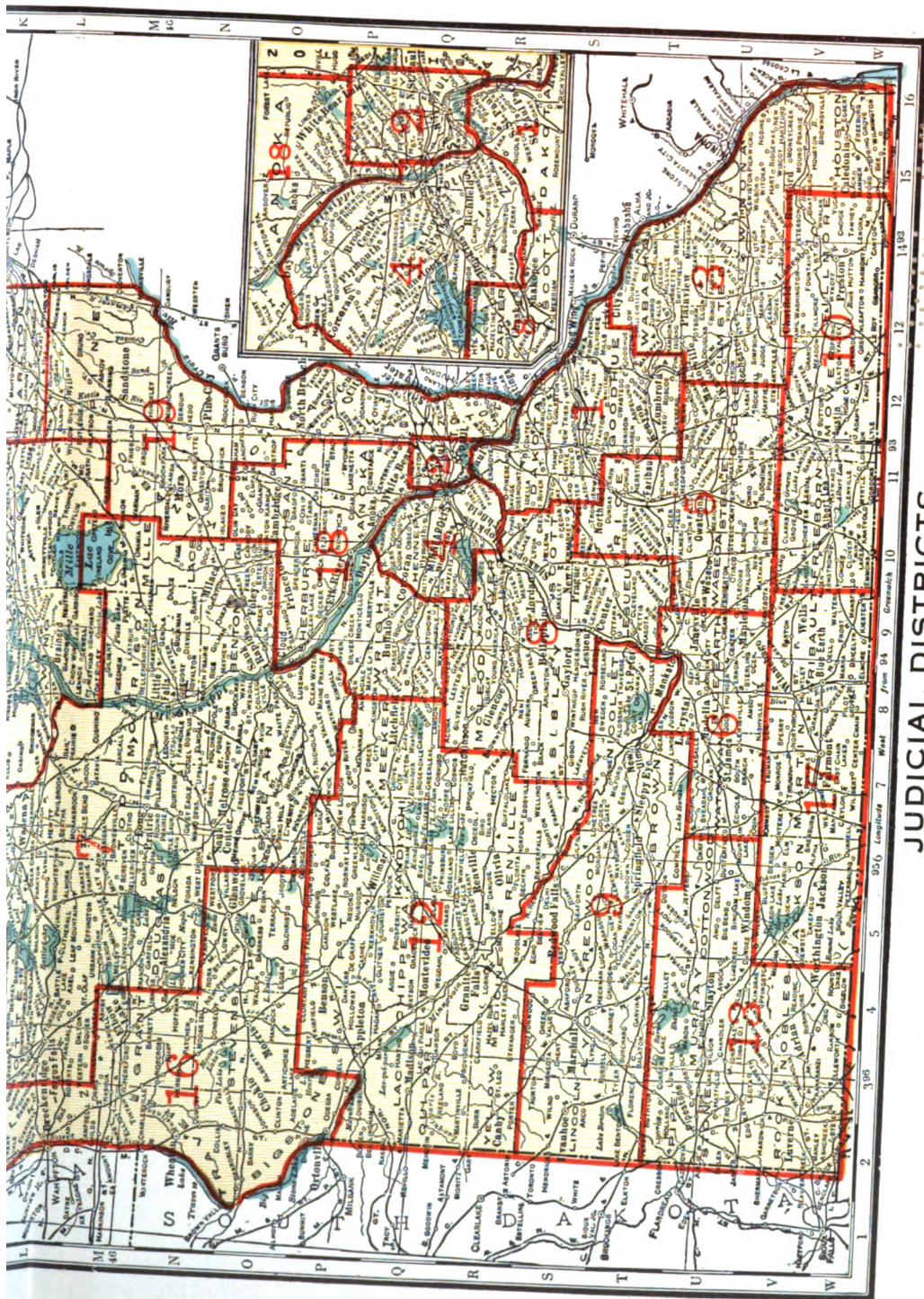

JUDICIAL DISTRICTS

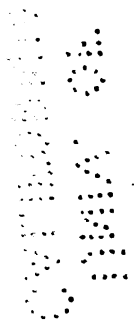

gart
publ
train
syst
anot

the
ized
com
dire
part
tifica
unde
tion

Leg

in th

but

of t

ing

the

to

tica

to

of

sta

m

lo

m

ea

fa

STATE PUBLIC SCHOOL SYSTEM.

Minnesota maintains a complete public school system from the kindergarten to the technical colleges of the university. The courses offered in the public schools are so varied that the youth of the state may receive the training necessary for economic production and effective citizenship. The system is so organized that students may progress from one school to another without loss of time and effort.

The State Department of Education has general charge of education in the rural, graded and high schools of the state. The department is organized and maintained under the direction of the state board of education composed of five representative citizens. The work of the department is directed by a commissioner of education, appointed by the board. The department of education is charged with the following responsibilities: Certification of teachers for all classes of schools; distribution of state funds under conditions prescribed by statute; supervision of schools, and promotion of sound policies of public education.

School activities authorized and encouraged with appropriations by the Legislature include:

1. State high schools maintaining a well-balanced four-year course.
2. Graded schools with four or more departments offering instruction in the eight grades.
3. High school departments for schools giving high school instruction but not meeting the requirements of a state high school.
4. Rural schools to encourage proper equipment and high standards of teaching in country districts.
5. Industrial departments of agriculture, home training, industrial training and commercial training.
6. Vocational training to fit young men and young women to enter the industries.
7. Consolidation to encourage central schools in rural districts and to provide transportation for pupils and to promote the teaching of practical courses.
8. Tuition by the state to districts for furnishing high school instruction to non-resident pupils.
9. Supplemental aid for districts burdened with a high tax for schools.
10. Libraries by assisting school districts in the selection and purchase of books.
11. Teacher training departments maintained in high schools of the state to prepare teachers for rural schools.
12. Placement of teachers through a teachers' employment bureau maintained in connection with the state department and at the service of local school officers and qualified teachers of any state.
13. Rehabilitation and placement of persons injured in industries.
14. Special classes for defectives, designed to furnish in the local communities training to those handicapped.
15. Approval of plans for all school buildings by the department of education to insure proper sanitary and hygienic conditions in the schools.
16. Institutes to train and interest teachers in the service.

Local school districts in Minnesota receive state, local and in some cases federal support.

Federal support consists of appropriations under the Smith-Hughes act for vocational and trade instruction, and appropriations for the promotion of vocational rehabilitation of persons disabled in industry.

State support is from the income on the permanent school fund and one-half the income from the state swamp land fund, from revenue derived from a one-mill state tax, and from biennial appropriations by the legislature. The appropriated funds are distributed in the form of special state aid to schools and departments. Income from trust funds and the state one-mill tax, is distributed to the districts according to the number of pupils enrolled in the public schools and attending forty or more days in the year.

Local support consists of a local tax upon the property of the district, including a one-mill tax required by law to be levied in each district.

State Teachers' Colleges are six in number, established by law to train teachers for the public schools. These colleges are controlled by a teachers' college board of nine members. The commissioner of education is ex-officio a member of this board. Other members are appointed by the governor for four-year terms. Each teachers' college is in the immediate charge of a president. The teachers' colleges are maintained by direct appropriations made by the legislature. The teachers' colleges:

Location	Authorized	Opened
Winona	1858	1860
Mankato		1866
St. Cloud	1866	1869
Moorhead	1885	1888
Duluth	1895	1902
Bemidji	1913	1919

Each teachers' college maintains a model or training school for elementary pupils to give college students an opportunity for observation and practice teaching under the most favorable conditions. The professional courses are: Advanced diploma courses of two years for positions in primary, intermediate, and junior high school grades, as well as two year special courses in household arts, industrial arts, kindergarten, music, physical education, and rural education. These colleges also maintain a four-year or degree course for preparing teachers for leadership in elementary education.

THE UNIVERSITY OF MINNESOTA *

EXECUTIVE OFFICERS

LOTUS DELTA COFFMAN, Ph.D., L.L.D., President.
 JAMES C. LAWRENCE, B.A., Assistant to the President.
 RODNEY M. WEST, B.A., Registrar.
 WILLIAM T. MIDDLEBROOK, A.B., M.C.S., University Comptroller.
 FRANK K. WALTER, M.A., B.L.S., M.L.S., Librarian.
 HAROLD S. DIEHL, M.A., M.D., Director of the University Health Service.
 JOHN B. JOHNSTON, Ph.D., Dean of the College of Science, Literature, and the Arts.
 JOSEPH M. THOMAS, Ph.D., Assistant Dean of the Senior College, College of Science, Literature, and the Arts.
 WILLIAM H. BUSSEY, Ph.D., Assistant Dean of the Junior College, College of Science, Literature, and the Arts.
 ROYAL R. SHUMWAY, B.A., Assistant Dean of Students' Work, College of Science, Literature, and the Arts.
 ORA M. LELAND, B.S., C.E., Dean of the College of Engineering and Architecture.
 WALTER C. COFFEY, M.S., L.L.D., Dean and Director of the Department of Agriculture.
 EDWARD M. FREEMAN, Ph.D., Dean of the College of Agriculture, Forestry, and Home Economics.
 EVERETT FRASER, B.A., LL.B., Dean of the Law School.
 ELIAS POTTER LYON, Ph.D., M.D., L.L.D., Dean of the Medical School.
 WILLIAM F. LASBY, D.D.S., Acting Dean of the College of Dentistry.
 WILLIAM R. APPLEBY, M.A., Dean of the School of Mines.
 FREDERICK J. WULLING, Ph.D., LL.M., LL.B., Dean of the College of Pharmacy.
 ORA M. LELAND, B.S., C.E., Dean of the School of Chemistry.
 MELVIN E. HAGGERTY, Ph.D., Dean of the College of Education.
 GUY STANTON FORD, Ph.D., Dean of the Graduate School.
 RUSSELL A. STEVENSON, Ph.D., Dean of the School of Business.
 RICHARD R. PRICE, M.A., Director of University Extension.
 ANNE D. BLITZ, A.M., Dean of Women.
 EDWARD E. NICHOLSON, M.A., Dean of Student Affairs.
 OTIS C. MCCREERY, M.A., Assistant Dean of Student Affairs.
 ERNEST B. PIERCE, B.A., Field Secretary of the University and Secretary of the General Alumni Association.

THE BOARD OF REGENTS

EGIL BOECKMANN, St. Paul. Term expires 1st Tuesday, March, 1933.
 JOHN G. WILLIAMS, Duluth. Term expires 1st Tuesday, March, 1933.
 J. A. COLLIER, Shakopee. Term expires 1st Tuesday, March, 1934.
 FRED B. SNYDER, President, Minneapolis. Term expires 1st Tuesday, March, 1934.
 A. D. WILSON, Guthrie. Term expires 1st Tuesday, March, 1934.
 J. E. G. SUNDBERG, Kennedy. Term expires 1st Tuesday, March, 1929.
 WM. J. MAYO, Rochester. Term expires 1st Tuesday, March, 1931.
 BESS M. WILSON, Redwood Falls. Term expires 1st Tuesday, March, 1931.
 GEORGE H. PARTRIDGE, Minneapolis. Term expires 1st Tuesday, March, 1932.
 SAMUEL LEWISON, Canby. Term expires 1st Tuesday, March, 1933.

*Data Compiled by the University.

OFFICERS OF THE BOARD

FRED B. SNYDER, President.
 JOHN G. WILLIAMS, Vice President.
 STATE TREASURER, Treasurer.
 WILLIAM T. MIDDLEBROOK, Secretary.

SUPERINTENDENTS OF SUB-STATIONS

- A. A. DOWELL, Superintendent Northwest School and Experiment Station, Crookston.
 P. E. MILLER, Superintendent West Central School and Experiment Station, Morris.
 O. I. BERGH, Superintendent North Central School and Experiment Station, Grand Rapids.
 M. J. THOMPSON, Superintendent Northeast Experiment Station, Duluth.
 R. E. HODGSON, Superintendent Southeast Experiment Station, Waseca.

The University of Minnesota is the most widely known and most broadly serviceable institution maintained by the State of Minnesota.

Offering, as it does, the benefits of higher education and the consequent possibilities of advancement, to every boy and girl born in Minnesota who has the perseverance to complete a high school course or its equivalent, it holds out one of the great hopes for the future Minnesota, both to the young, who look forward to attendance there, and to the parents, who long to see further ambitions of their own fulfilled by the accomplishments of their children.

Although its enrollment at the end of December, 1924, made the University of Minnesota one of the largest institutions of higher education in the entire world, and although its recognized high rank in scholarship and accomplishment has long made it one of the best known universities, education at Minnesota can be obtained at a cost much below that required by conditions at the great endowed institutions of the East. Government statistics show also that cost of living in Minneapolis and St. Paul is consistently lower than it is in most of the other cities or towns where state universities, west or east, are established. Tuition charges at the University of Minnesota are well below those of most endowed universities and colleges.

Official figures compiled by the registrar show that on December 22, 1928, a total of 20,059 men and women were studying in courses directed by the University of Minnesota. Of these 11,855 were students in the twelve schools and colleges that comprise the University proper. In the five schools of secondary grade, supported and supervised by the University, namely, the University High School, Central School of Agriculture, Northwest School of Agriculture, West Central School of Agriculture, and North Central School of Agriculture, were another 1,200 students. Evening extension classes made up 4,861 of the total, members of classes taught by correspondence added 2,206, and at that particular time 49 students were attending one of the general extension short courses and 288 were attending the agricultural short courses that are offered from time to time during each year.

Between December 17, 1927, and December 22, 1928, the increase in attendance at the twelve schools and colleges, which are the heart of the University, was from 11,392 to 11,855, or approximately 4 per cent. The increase in the preceding year was approximately the same.

Briefly described, the twelve colleges which make up the University of Minnesota are as follows:

College of Science, Literature, and the Arts (Academic College): This is the college in which students not specializing in a professional school study to obtain a liberal education in the broad cultural sense. Here also they take the preliminary work fitting them for admission to the professional or semi-professional colleges. (Four-year course.)

College of Agriculture, Forestry, and Home Economics: This college is to all intents and purposes described by its title. Men and women whose

life work is to be agriculture, the allied profession of forestry, or the capable conduct of the home are here given the best possible opportunities to acquire expert knowledge based on the experience and research of generations. (Four-year course.)

Law School: A professional school to fit students for admission to the Minnesota bar and for the expert and ethical practice of law. Two years of work in the Academic College are required for admission. (Three-year course.)

Medical School: A professional school for training physicians and surgeons for service to the people of Minnesota. Two years of work in the Academic College are required for admission. (Five-year course.)

As a division of the Medical School, a school of Nursing is conducted for the training of both general and special nurses.

College of Dentistry: A professional school for training dentists and dental hygienists. Two years of work in the Academic College are required for admission. (Four-year course.) A course for Dental Nurses is also maintained.

School of Mines: A four-year course of training in preparation for the profession of mining engineer.

School of Chemistry: A collegiate division of the University specializing in the science of chemistry.

College of Pharmacy: Devoted to the instruction of men and women who desire to become registered pharmacists under the law of the State of Minnesota.

College of Education: A college specializing in the preparation of men and women to serve as teachers in Minnesota high schools, as supervisors, principals or superintendents of Minnesota public schools, or as college teachers.

School of Business Administration: A collegiate division of the University in which are offered the courses in economics, accounting, marketing and allied subjects, together with specialized training that particularly fits the student to enter the business field.

Graduate School: The unit of the University of Minnesota in which students who have been granted the bachelor's degree at the completion of a four-year course can continue their studies along some specialized line, leading to graduate degrees.

College of Engineering and Architecture: A college devoted to the technical education of those who desire to make a profession of engineering in any of several branches or of architecture.

The University Hospitals: Under the act creating the Minnesota General Hospital, the hospitals on the University campus are available for the care and treatment of indigent patients from any Minnesota community, thousands of whom are treated each year. A certificate signed by a county commissioner will warrant admission. Half of the expense of hospitalization is then paid by the state and half by the county.

Minnesota Hospital and Home for Crippled Children: This is a unit of the University Hospitals, created and endowed by the gifts of the late William Henry Eustis of Minneapolis. It will consist eventually of a hospital for the care of children disabled by crippling or other afflictions, and a convalescent home in which these children may be cared for and instructed during the period when it is necessary to keep them under special care after they leave the hospital. The hospital unit is now under erection on the Minnesota campus as part of three-unit hospital addition that will also care for the Student Health Service and Outpatient Department. The convalescent home will be constructed in the relatively near future when plans for its location and management have been completed.

Special Services: The Minnesota tax commission employs the expert services of members of the University staff in valuing ore deposits and in placing valuation on the properties of public service corporations of some kinds. The University also provides laboratory space on the campus for the State Highway Department. It conducts at Zumbra Heights, Lake Minnetonka, the state fruit breeding station, operates a Forest Experiment Station at Cloquet and a State Experimental Creamery at Albert Lea. It supervises the work of county agents, wherever situated in the state, and pays their salaries in part. It conducts numerous annual short courses in agriculture, chief among them being Farmers and Homemakers Week, and the yearly short course for Editors. On the main campus short courses are conducted for physicians, dentists, morticians, and the like. The secretary of the League of Minnesota Municipalities is a member of the University staff. Schoolmen's Week, conducted annually by the College of Education, with the co-operation of the State Department of Education, offers special opportunities for teachers, principals, supervisors, and superintendents to hear the ideas of national leaders in education. Statewide athletic events are conducted by the Department of Physical Education and Athletics. The Statewide High School Music Contest has been an event of recent years.

Library Instruction: During the past year a Division of Library Instruction has been instituted, under the direction of the University Librarian, to train workers for duties in high school, college, and public libraries.

Institute of Child Welfare: Under a ten-year grant from the Laura Spelman Rockefeller Memorial, a foundation, the Institute of Child Welfare is conducting an effective and practical series of investigations into the habits, abilities, and methods of training and educating young children. Through extension classes, lecturers, and bulletins it is giving widespread publicity to information which is of supreme importance to every home in which there is a child and to the citizenship of the future.

In addition to giving instructions in all the above schools and colleges, the University renders two very significant services to the people of the state. First, it conducts many instruction services off the campus. During 1927-28 there were 6,023 students received regular instruction in classes of the General Extension Division maintained by the University during the evening hours. Some of these were maintained in Minneapolis, others in St. Paul, others in Duluth, others in Hibbing, and so on throughout the more populous centers of the state. These courses provide credit towards graduation from the University to students who have complied with the entrance requirements.

In addition there were 2,470 who took regular work by correspondence, 482 in general extension short courses and 1,662 others who took work in agricultural short courses.

Finally, primarily in the interest of those students who desire to fit themselves for the pursuit of agriculture and yet have not finished high school and therefore are not entitled to enter the University classes, the University conducts work of less than college grade at five different centers. In these schools there were last year 1,451 students enrolled.

Besides the phases of instruction off the campus already mentioned, which carry the University's services throughout the state by means of short courses, extension and correspondence work, visual instruction, community service, and the like, the work of the Four-H clubs and of the Home Demonstration agents of the Department of Agriculture serves further to extend the institution's effectiveness throughout Minnesota.

Research: Continuous researches that extend the boundaries of knowledge and solve, or help find solution for, urgent problems of health, agriculture, education, business and the like, are conducted by University specialists. Examples of the effectiveness of research may be found in the development of new crop varieties, fruits and berries; in discovering means to resist plant diseases, ways of planting areas with peculiar soils; remedies for animal diseases such as mineral deficiency or contagious abortion, blackleg or hog

cholera, or the diseases of fowls. Contributions of research workers under the Medical School and Mayo Foundation are nationally recognized, as are many of the contributions to educational science produced at Minnesota. Researches looking to the solution of the problem of marketing low-grade iron ore as commercial material will eventually add hundreds of millions to the state's resources.

The University of Minnesota is governed by a board of twelve regents whose terms of office are six years. The president of the University of Minnesota is the administrative head, and the chief finance officer is the comptroller.

Internal affairs of the University of Minnesota are governed by the University Senate, composed of the president, deans, all professors, including associate and acting professors, the comptroller, certain other administrative officers, and the University librarian. Some others who do not devote full time to university work are members without power to vote. The registrar of the University is clerk of the Senate and custodian of its records.

MINNESOTA'S GOVERNMENT

Minnesota, known as The North Star State, because of the territory north of the Lake of the Woods being the northernmost land in the entire United States, has a government common to the other states.

Like the national government, the State Constitution, adopted in 1857, changing the Minnesota territory, organized in 1849, to a real unit of the United States, provides for legislative, judicial and executive branches.

As conditions have changed in the past 72 years, it has been necessary to broaden the powers and branches of government, especially as to commissions to care for the ever-increasing state institutions and for regulating industries which have sprung into existence since the state was created, such as railroads, street car companies, telephone, heating, lighting and power systems. The Constitution, as amended, provides for the present form of government.

The legislative branch of the state government is the Minnesota Legislature, with its forty-sixth session in 1929. There are 67 legislative districts, each of which has one member in the State Senate and from one to four members per district in the House, making 67 state senators and 131 House members. Senators and representatives are paid \$1,000 for each two-year period. The House members are elected every two years, while the state Senators are elected for four years each even year that is not a presidential election year.

The Legislature enacts the statutes, or laws which in no way conflict with the Constitutional provisions. In case it is considered necessary to pass laws not authorized by the Constitution, the Legislature submits an amendment to the Constitution to the people of the state, which must have a majority of all votes cast at that election.

The Legislature also makes appropriations for expenses of the state departments, the support of schools, the University of Minnesota, state institutions, erection of state buildings and for other expenses. The Legislature delegates to the State Auditor power to fix the state tax rate and to levy a tax for state revenue purposes. The Legislature meets every two years—in January of odd-numbered years.

The executive branch of the state government is headed by the Governor. The other state executives are the lieutenant governor, attorney general, state auditor, secretary of state and state treasurer. Their duties are fixed by the Constitution. An executive officer is not subject to the control or interference of the judiciary in the performance of duties belonging to him as an executive officer. The terms of the governor, secretary of state, treasurer and attorney general are for two years as is that of the lieutenant governor. The lieutenant governor is ex-officio president of the Senate and receives \$2,000 per two-year term. In case of a vacancy in the governor's office the lieutenant governor becomes the state's chief executive. Before the close of each Senate session a president pro tempore is elected, who shall be lieutenant governor in case of a vacancy.

The judicial branch of the state government consists of the Supreme Court, district courts, probate courts, municipal courts, conciliation courts, and justices of the peace. The duties and functions of the courts are detailed under the section headed "The Judiciary."

As times have changed, due to new inventions, discoveries and rapid forward strides in population, it has been necessary for the state government to expand and to create new departments and increase the number of officials to care for the work. Among these departments is the Railroad and Warehouse Commission of three members, elective, in charge of railroads, telephones, street railway systems, the stockyards, grain inspection and other affairs.

Practically all of the other commissioners are appointed by the Governor, with many for six-year terms.

The county governments of the state are similar to those in other states with boards of county commissioners, auditors, treasurers, registers of deeds,

county attorneys, judges of probate, surveyors, coroners, clerks of court, court commissioners and superintendents of schools in each county and some additional commissioners in Ramsey and St. Louis counties. Otherwise there are five commissioners in each county. The pay is not uniform, some of the larger counties paying more than the others.

Minnesota is one of the larger states, being the eleventh in area, with an average length of about 350 miles from north to south and an average width of 240 miles from east to west. It comprises 84,286 square miles, having 5,637 square miles of lakes and rivers, about 31,800 square miles of prairie, and, until largely cleared for farming, it had nearly 50,000 square miles of forest. It is from 602 to 2,230 feet above the sea level, and Federal reports show Minnesota's larger cities to be near the head of the list as ideal for health. The exploration of this area by white people was begun in 1655 to 1660, and a trading post was established near the outlet of Lake Pepin in 1689.

In the matter of financing, Minnesota is probably the most fortunate state in the union, having the largest trust funds of any state in the country except Texas, and a reported higher net total than all of the states east of the Mississippi combined.

The various trust funds approximate 66 million. This includes approximately seven million in land contract bearing 4 per cent interest in the school, internal improvement, swamp and other land funds. The United States gave outright to the state 8,445,961 acres, of which 2,976,454 acres were for the common schools and 91,524 for the University.

The state government has closely guarded this great heritage and every cent ever received from the sale of land, timber and iron ore royalties is still in these funds. The school fund at the start of the fiscal year 1929 was \$51,095,220.77, and it is estimated that iron ore now under lease will add at least \$50,000,000 more. Much state land also remains to be sold to further increase the funds. The university permanent fund is \$3,909,887.18 and ore now leased will almost double it. The internal improvement land fund is \$377,312.00. The swamp land fund of \$10,513,421.71 also will be about doubled, as well as the other trust funds.

The above permanent trust funds had a cash balance June 30, 1928, of \$1,221,013.39 to be invested. The above corrected figures are the exact amount of securities in the custody of the state treasurer.

There are two ore leases under lakes that will net about \$4,000,000 for the state.

During the war as much as 45,990,000 tons of iron ore were shipped from the state in a year or 62 per cent of the nation's total output. Almost a billion tons have been shipped from the state and more than 1,258,232,624 tons remain. One state-owned mine, the Missabe Mountain, near Virginia, covering 160 acres, contains 44,000,000 tons of commercial ore. This mine alone will yield the state school fund \$15,000,000. Minnesota has other considerable deposits of minerals, including copper in the extreme northeastern part of the state, and there have been several gold rushes, only one—at Rat Root lake, which ever really paid.

While Minnesota is rich as a mineral state, its industries are diversified with agriculture the principal industry, although it has the greatest wheat flour mills in the world at Minneapolis, huge granite quarries, building stone, brick plants, sewer pipe and pottery works, and raw materials for lime and cement. The commercial fisheries are no small item, producing millions of pounds of fish from Lake Superior and other lakes. Prof. E. K. Soper, formerly of the University of Minnesota, has estimated that there are more than 6,800,000,000 tons of peat, which might be made to serve the state as fuel.

The timber industry, while it has seen its best days in central and southern Minnesota, is still a large and important industry in the north, with the world's largest white pine mills at Virginia and others at Cloquet, International Falls, Bemidji and other places. The reforestation program promises to keep Minnesota in the lumber-producing stage for an indefinite period.

Minnesota state taxes are lighter in comparison to the benefits received than most states—though taxes always are a sore point with the property owner, whether his taxes are low or high.

STATE INSTITUTIONS

UNDER MANAGEMENT OF STATE BOARD OF CONTROL

The data given herein is as of June 30, 1928

Anoka State Asylum. The institution consists of a main building, including two wings for male patients, and ten cottages for female patients, one of which is equipped as an infirmary. The central part of the main building contains the dining room and kitchen for male patients, reception room, and living rooms for employees. Other principal buildings are a service building containing kitchen for the women patients; bakery and dining room; assembly hall and chapel; administration building; greenhouse; a complete set of farm buildings; power plant, and cottages for the chief engineer and the head farmer. All principal buildings are connected by underground tunnels. Inmate population, 1,029; land area, 733 acres; 95 officers and employees; value of land and buildings, \$1,115,900.00.

Hastings State Asylum. This institution, originally built for both men and women patients, now cares for men exclusively. The buildings are a main or administration building with east and west wings, which have recently been reconstructed and fireproofed; nine cottages for patients, one of which is an infirmary; service building, laundry, occupational building, dormitory for employees, superintendent's cottage, and a new central power plant. The farm group consists of four barns, two silos, creamery, greenhouse, etc. Inmate population, 992; land area, 749 acres; 104 officers and employees; value of land and buildings, \$1,065,278.00.

Willmar State Asylum. The buildings include an administration building with two wings for patients, three cottages for men, four cottages for women, superintendent's cottage, service building and assembly hall, power house, laundry, farm buildings and cottages for the farmer and engineer. Inmate population, 703; land area, 706 acres; 75 officers and employees; value of land and buildings, \$1,001,963.00.

Fergus Falls State Hospital. This hospital consists of an administration building with twelve adjoining wards for the accommodation of male patients and ten adjoining wards for the accommodation of female patients; a psychopathic hospital divided into two wards, one for the male and one for the female patients; a hospital for contagious disease; a separate tubercular building for men and a separate pavilion for female tubercular patients; an occupational building; a nurses' home and a dormitory for male attendants; central kitchen, laundry, power house, and farm buildings. Inmate population, 1,699; land area, 1,076 acres; 252 officers and employees; value of land and buildings, \$1,348,419.00.

Rochester State Hospital. The buildings comprising this institution include an administration building with wings for patients; two detached ward buildings for patients; detention or psychopathic hospital; isolation hospital; nurses' homes for men and women; laundry; storehouse; industrial pavilion; and a central power plant. The farm group consists of barns, garages, slaughter house, piggery, poultry plant, granary, blacksmith shop, greenhouse and cottages for employees. Inmate population, 1,459; land area, 1,375 acres; 241 officers and employees; value of land and buildings, \$1,186,443.00.

St. Peter State Hospital. This hospital consists of a main building with two wings, detached ward buildings for men and women patients, cottage for women patients, cottage for male workers, detention or psychopathic hospital, tuberculosis hospital, industrial building, three dormitories for men and women employees, superintendent's cottage, steward's building, a complete set of farm buildings, and cottages for the farmer, engineer and assistant engineer. The Asylum for the Dangerous Insane, with accommodation for 150 dangerous and criminal insane, is operated in conjunction with this institution. In-

mate population, 1,676; land area, 865 acres; 283 officers and employees; value of land and buildings, \$1,480,504.00.

School for the Feeble-Minded, Faribault. This institution was opened in 1882. The buildings include an administration building with wings, custodial buildings for boys and girls, two cottages for epileptic boys, two cottages for epileptic girls, a cottage for working boys, a cottage for boys employed at the dairy, Hillcrest cottage for boys, Riverview cottage for girls, general hospital, central kitchen and bakery, laundry, power house, superintendent's cottage, and building for women employees. The farm group includes modern dairy barns with accommodations for 120 cows. It is the largest state institution. Inmate population, 1,979; land area, 627 acres; 312 officers and employees; value of land and buildings, \$2,006,720.00.

Colony for Epileptics, Cambridge. This is the newest state institution, opened in 1925. The buildings are an administration center group, consisting of the front main center building for administrative offices and quarters for officers and employees; a rear center building, including dining rooms for patients and employees; kitchen, bakery and quarters for employees, and ward buildings at either side of the front main center for sleeping quarters, day rooms, etc., for inmates; two cottages for patients; garage; root cellar, and a cottage for the head farmer. The first unit of a dairy barn is now under construction. Inmate population, 167; land area, 323 acres; 37 officers and employees; value of land and buildings, \$446,352.00.

School for the Blind, Faribault. This institution, opened in 1874, is located on a high bluff overlooking the river and the city, with spacious grounds, pleasant walks and abundant shade trees. Its opportunities are free to all blind persons, or those who have not sufficient sight to pursue their studies in the public school, who are residents of the state, between the ages of six and 21 years, who are capable of profiting by instruction. The school year extends from September to June. During the summer vacation all of the pupils return to their homes. Summer schools for adult blind men and women are maintained during the summer months. In these schools the principal emphasis is placed upon industrial and vocational training. The school co-operates with the division for the blind of the Board of Control in its work of aiding and assisting the blind of the state. Population, 88; land area, 50 acres; 56 officers and employees; value of land and buildings, \$260,300.00.

School for the Deaf, Faribault. Minnesota has a compulsory education law for the deaf, and all children of the state between eight and 20 years of age, too deaf or too dumb or defective of speech to be materially benefited by the methods of instruction in vogue in the public schools, and who are not taught in a private school or in a school having a special teacher for the deaf, are required to attend the School for the Deaf until discharged by the superintendent upon approval of the Board of Control. As in the case of the School for the Blind, the only expense is for clothing, postage and transportation. The institution was opened in 1863. The buildings are an administration building with wings (known as Tate Hall), Barron Hall, Noyes Hall (consisting of an auditorium, school building and library), service building, bakery, hospital, trades building, power house and the farm group. Population, 270; land area, 116 acres; 85 officers and employees; value of land and buildings, \$682,874.00.

State Public School, Owatonna. This school was opened at Owatonna in 1886. Dependent, neglected and ill-treated children under 15 years of age who are normal mentally and free from disease are eligible to admission on orders of the probate and juvenile courts and by transfer from private institutions which are authorized by the Board of Control to receive and find homes for children. The main building consists of a central section with north and south wings and enlarged dining rooms. There are ten cottages, including a nursery for babies and younger children, a service building, school house, gymnasium, superintendent's residence, laundry, power house, four cottages for employees, greenhouse and sundry farm buildings. Popula-

tion, 417; children in homes or under supervision, 1,155; land area, 325 acres; 108 officers and employes; value of land and buildings, \$692,737.00.

Training School for Boys, Red Wing. This institution was created by an act of the legislature in 1867. It was first located in St. Paul, but was moved to Red Wing in 1890. It occupies a beautiful site overlooking the Mississippi river. Commitments to the institution cover incorrigibles up to the age of 18 years. All boys committed are under the care of the institution until they attain their majority unless their conduct is such as to warrant a full discharge at an earlier date. The institution maintains a good-sized farm, a dairy herd of 50 cows, and a school of letters with a principal and six teachers. Vocational training, under competent instructors, is given in blacksmithing, carpentry and cabinet-making, baking, cooking and meat cutting, painting, plumbing and pipe fitting, printing and truck driving and maintenance. The buildings consist of an administration building which houses the offices, store rooms and two families of boys, six cottages for inmates, school house, auditorium and gymnasium, industrial building, hospital, cottages for the superintendent, the steward and the head farmer, and the farm group. Inmate population, 328; paroled inmates, 362; land area, 560 acres; 80 officers and employes; value of land and buildings, \$731,777.00.

Home School for Girls, Sauk Center. Prior to 1911 this institution was conducted in connection with the Training School for Boys at Red Wing. It is admirably located on a tract of wooded and farm land, with Sauk Lake, a beautiful body of water, in close proximity. Though custodial in character, the institution is a home in every sense of the word. A large farm is operated in connection with the institution. Farming, gardening, dairying, canning of fruits and vegetables, butter-making and cheese-making are extensively carried on by the girls. The buildings include an administration building, receiving cottage and hospital, numerous cottages for girls, chapel, a modern school building containing rooms for regular and special courses, offices and a large auditorium, and adequate farm buildings to house the large dairy herd. The hospital is one of most modern arrangement. Inmate population, 266; inmates on parole, 290; land area, 446 acres; 83 officers and employes; value of land and buildings, \$708,750.00.

State Reformatory, St. Cloud. The correctional institution for male first offenders in felony only is the State Reformatory, opened in St. Cloud in 1889. The age limits range from 16 to 30 years. Located on the extensive grounds is one of the finest granite quarries in the state. From this quarry has been taken practically all the stone used in the construction of the institution buildings, and the quarrying, cutting and placing of the stone has been done entirely by the inmates. The woodworking industry turns out sash, doors and blinds, screens and storm sash for state institutions. In the factory attached to the institution is made nearly all of the men's clothing used in the state institutions. There are various other shops. An extensive farm is operated in connection with the institution and the establishment of a farm colony where some 50 men employed in the farm department are housed has proved a decided success. The institution consists of an administration building containing offices and a chapel, five cell houses for inmates, hospital, central power plant, superintendent's residence, and additions, including kitchens, bakery, dining rooms, shops and storerooms. The grounds are enclosed by a wall of granite. The walled enclosure, containing 55 acres, is one of the largest in America. Inmate population, 843; inmates on parole, 221; land area, 1,057 acres; 109 officers and employes; value of land and buildings, \$1,472,791.00.

State Reformatory for Women, Shakopee. The State Reformatory for Women, created by the legislature in 1915, and located at Shakopee on a beautiful site overlooking the Minnesota river, is one of the latest institutions to be established by the state of Minnesota. The institution has a fine farm, a large portion of which is under cultivation. It is planned to interest the women in gardening, dairying, buttermaking, etc. Women's and children's clothing for other state institutions is now being made by the inmates of this institution and it is planned to enlarge this industry. The buildings are an

administration building and reception hospital, known as Isabel Higbee Hall, which includes offices, hospital and medical section, industrial workrooms, kitchen, dining rooms for officers and inmates, officers' bedrooms, and 20 rooms for inmates; three cottages for inmates; and cottages for the farmer and the engineer. Inmate population, 77; inmates on parole, 17; land area, 167 acres; 15 officers and employees; value of land and buildings, \$291,416.00.

State Prison, Stillwater. The Minnesota State Prison at Stillwater, the oldest state institution, was originally founded in 1851. The new prison, built on the most approved lines of prison architecture and stated by experts to be the most modern institution of its kind in the world, was opened in 1912. The buildings consist of an administration building and connecting corridors containing offices of the warden and assistants, an office for use of the boards of control and parole, reception room, barber shop, telephone exchange, rooms for officers and guests, officers' kitchen and dining rooms, school rooms and lecture halls, library, printing office where the "Mirror," the newspaper published by the inmates, is printed, and space for the Bertillon and finger-print systems used in the identification of criminals; two large cell houses, each containing 512 cells; a modern prison hospital; chapel, central power plant, greenhouse, and residences for the warden and other officers. Space is provided for two subsidiary cell houses, one of which has been completed, thus providing accommodations for 1,224 inmates. The industrial group includes the twine factory, a three-story and basement building, 360 feet in length; a warehouse, 360 feet long, for the storage of raw material and manufactured twine; a main factory building of the same size for the farm machinery plant, containing machine shop, woodworking and assembling departments; foundry, 180 feet by 100 feet; blacksmith shop, steel storage house, and two large warehouses for storage of manufactured machines. Inmate population, 1,228; inmates on parole, 138; land area, 1,000 acres; officers and employees, institution proper, 137; industries, 120; value of land and buildings, \$2,589,439.00

Sanatorium for Consumptives, Ah-Gwah-Ching. This state institution is situated on a beautiful wooded tract overlooking Leech Lake. In 1922 the Board of Control authorized the purchase of 200 acres located about ten miles from the sanatorium to be used for farm and garden purposes. The charge for board and treatment is \$1.40 a day, and in a large number of cases, where the patient or his family is unable to make the payments, the expense is paid by the county of which the patient is a resident. The buildings consist of a main or administration building, infirmary, service building, including kitchen, bakery, dining rooms and quarters for employees, recreation building, numerous cottages for patients, superintendent's cottage, staff house, greenhouse, cottage for head carpenter, and sundry farm buildings. Number of patients, 216; land area, 866 acres; 118 officers and employees; value of land and buildings, \$686,448.00.

Hospital for Crippled Children, St. Paul. Minnesota has the distinction of being the first of the states to attempt the treatment of indigent crippled and deformed children at public expense. The present medical and surgical staff is made up of the foremost specialists of St. Paul and Minneapolis. These men are on call at all times and the services given these poor children are entirely gratuitous and unlimited. The resident medical and surgical staff is composed of students from the University of Minnesota graduate and undergraduate schools. The buildings are the main building with large additions, power plant and laundry, and a service building containing central kitchen, bakery, dining room, root cellar, storerooms, steward's office and rooms for 22 employees. A new school building, known as the Michael J. Dowling Memorial Hall, and used for the education and training of indigent crippled and deformed children of the state of Minnesota, has been completed and occupied. The sum of \$50,000, representing one-half the cost of this building, was donated by the Minnesota Editorial Association and the Minnesota Bankers' Association. Number of patients, 250; land area, 23 acres; 148 officers and employees and in addition the gratuitous services of 51 surgeons and physicians; value of land and buildings, \$562,384.00.

RESIDENT OFFICERS OF STATE INSTITUTIONS.

ANOKA STATE ASYLUM

Arthur T. Caine, M. D. Superintendent
J. T. Granfield Steward

HASTINGS STATE ASYLUM

Wm. J. Yanz Superintendent
L. D. Peck, M. D. Physician
Henry M. Lucken Steward

WILLMAR STATE ASYLUM

B. F. Smith, M. D. Superintendent
Oscar F. Lind Steward

FERGUS FALLS STATE HOSPITAL

William L. Patterson, M. D. Superintendent
M. W. Kemp, M. D. Assistant Superintendent
William F. McCarthy, M. D. Senior Physician
Elizabeth Gross, M. D. Senior Physician
Frances Rosenthal, M. D. Junior Physician
James W. Dwyer, D. D. S. Dentist
Theodore E. Andrews Steward

ROCHESTER STATE HOSPITAL

Arthur F. Kilbourne, M. D. Superintendent
Oscar C. Heyerdale, M. D. Assistant Superintendent
L. E. Kienholz, M. D. Senior Physician
Arrah B. Evarts, M. D. Senior Physician
L. Corr, M. D. Junior Physician
John Miner Steward
Mayo Clinic Staff Consultants

ST. PETER STATE HOSPITAL

George H. Freeman, M. D. Superintendent
M. C. Petersen, M. D. Assistant Superintendent
Wilfred McKechnie, M. D. Senior Physician
L. Kerschbaumer, M. D. Senior Physician
Clifford Goforth, M. D. Senior Physician
O. H. Wolner, M. D. Senior Physician
Wm. N. Crane Steward

SCHOOL FOR FEEBLE-MINDED—FARIBAULT

J. M. Murdoch, M. D. Superintendent
A. L. Haynes, M. D. Senior Physician
Ethel R. Beede, M. D. Junior Physician
Gwendolyn Stewart, M. D. Junior Physician
Harry B. Cobb Steward

COLONY FOR EPILEPTICS—CAMBRIDGE

D. E. McBroom, M. D. Superintendent
R. F. Gregory Steward

SCHOOL FOR BLIND—FARIBAULT

Joseph E. Vance Superintendent
Julia Beaumann Principal of School
F. U. Davis, M. D. Physician
Anna R. Steppan Steward

SCHOOL FOR DEAF—FARIBAULT

Victor O. Skyberg Superintendent
 Nannie A. Pollard Principal of School
 W. H. Robilliard, M. D. Physician
 C. J. Plonske Specialist
 H. E. Carlson Steward

STATE PUBLIC SCHOOL—OWATONNA

Galen A. Merrill Superintendent
 Grace Parkinson Principal of School
 M. V. Gallagher Steward

STATE TRAINING SCHOOL—RED WING

John T. Fulton Superintendent
 Walter I. Falk Assistant Superintendent
 M. W. Smith, M. D. Physician
 B. A. Herrick, D. D. S. Dentist
 Mary C. Howatd Principal of School
 C. J. Thiseth Steward

HOME SCHOOL FOR GIRLS—SAUK CENTER

Mary L. Stewart Superintendent
 Lena Y. Jones Assistant Superintendent
 Evelyn Browe, M. D. Physician
 C. G. Arvidson, M. D. Consultant
 M. Bernadine Dolan, D. D. S. Dentist
 Irene Richards Principal of School
 Julia Butler Steward

STATE REFORMATORY FOR WOMEN—SHAKOPEE

Florence Monahan Superintendent
 Anna Hurd, M. D. Physician
 Nell A. Byrum Steward

STATE REFORMATORY FOR MEN—ST. CLOUD

Chas. E. Vasaly Superintendent
 J. J. Casey Assistant Superintendent
 Werner Hemstead, M. D. Physician
 V. J. Leisen, D. D. S. Dentist
 W. A. Freed Steward

STATE PRISON—STILLWATER

John J. Sullivan Warden
 Leo F. Utecht Deputy Warden
 D. Kalinoff, M. D. Physician
 W. J. Hewson, M. D. Assistant Physician
 E. F. Curran, D. D. S. Dentist
 R. B. McPhetres General Office Manager
 J. A. Humphreys Steward
 M. C. McMillan Superintendent of Industries

SANATORIUM FOR CONSUMPTIVES—AH GWAH CHING

H. A. Burns, M. D. Acting Superintendent
 F. F. Kimm, M. D. Assistant Superintendent
 E. C. Wayne, D. D. S. Dentist
 Lulu W. Healey Matron and Head Nurse
 William Belford Steward

GILLETTE HOSPITAL FOR CRIPPLED CHILDREN—ST. PAUL

Carl C. Chatterton, M. D. Surgeon-in-Chief
 Wallace H. Cole, M. D. Assistant Surgeon-in-Chief
 Elizabeth McGregor Superintendent
 Grace Jones, D. D. S. Dentist
 V. E. Heinecke Steward

PRIMARY ELECTION RETURNS

OF ELECTION HELD

JUNE 16TH, 1928

The returns on the following pages show the votes cast by counties for the various candidates for state offices and Representatives in Congress on the Republican, Farmer-Labor and Democratic Tickets, and including Justices of the Supreme Court, and judges of the District Court, without party designation, at the state primaries on June 16, 1928. The amended primary law of 1913 provides that where a candidate for the nomination for a partisan office has no opposition his name is not to appear on the primary ballot, but he is to be deemed the unanimous nominee of his party. Hence, the names of some candidates do not appear in the tables.

**CONGRESSIONAL VOTE, PRIMARY ELECTION, JUNE 18, 1928
REPUBLICAN**

FIRST CONGRESSIONAL DISTRICT

Counties—	Victor Christgau	Allen J. Furlow
Dodge	908	478
Fillmore	3,037	1,961
Freeborn	1,943	2,247
Houston	891	821
Mower	2,776	842
Olmsted	1,865	2,229
Steele	808	659
Wabasha	560	667
Waseca	661	645
Winona	1,447	2,861
Totals	14,896	13,410

FOURTH CONGRESSIONAL DISTRICT

County—	Walter L. Chapin	Melvin Joseph Maas
Ramsey	8,434	13,550
Totals	8,434	13,550

FIFTH CONGRESSIONAL DISTRICT

Counties—	Benjamin F. Loos	Arthur Markve	Walter H. Newton
1st, 2nd, 5th, 6th, 7th, 8th, 9th, 11th, 12th, 13th Wards City of Minneapolis			
Town of St. Anthony.....	1,301	10,823	26,648
Totals	1,301	10,823	26,648

SEVENTH CONGRESSIONAL DISTRICT

Counties—	Lawrence M. Carlson	D. B. Grussing	A. O. Schmidt
Big Stone	227	144	172
Chippewa	447	592	297
Douglas	601	220	533
Grant	319	139	202
Kandiyohi	797	453	425
Lac Qui Parle.....	578	375	424
Lyon	468	393	605
Meeker	678	159	401
Pope	468	169	449
Renville	1,156	271	1,057
Stevens	243	157	195
Swift	551	296	404
Traverse	210	104	238
Yellow Medicine	516	216	383
Totals	7,259	3,688	5,785

EIGHTH CONGRESSIONAL DISTRICT

Counties—	Hugh J. McClearn	William A. Pittenger
Carlton	855	627
Cook	183	114
Itasca	1,722	1,567
Koochiching	373	727
Lake	552	534
St. Louis	11,493	12,418
Totals	15,178	15,987

FARMER-LABOR

FIFTH CONGRESSIONAL DISTRICT

Counties—	Ruby Smith Dehnel	Vincent R. Dunne	Ferdinand Johnson
1st, 2nd, 5th, 6th, 7th, 8th, 9th, 11th, 12th, 13th Wards City of Minneapolis			
Town of St. Anthony.....	1,546	2,366	4,274
Totals	1,546	2,366	4,274

SIXTH CONGRESSIONAL DISTRICT

Counties—	John Knutsen	Carl E. Taylor
Aitkin	473	527
Beltrami	594	301
Benton	403	327
Cass	490	324
Crow Wing	735	458
Hubbard	245	141
Lake of the Woods.....	191	98
Morrison	736	516
Sherburne	192	98
Stearns	1,807	1,122
Todd	275	216
Wadena	209	157
Totals	6,350	4,285

EIGHTH CONGRESSIONAL DISTRICT

Counties—	J. W. Anderson	William L. Carss
Carlton	377	565
Cook	19	138
Itasca	469	760
Koochiching	172	354
Lake	153	596
St. Louis	3,177	6,094
Totals	4,367	8,507

TENTH CONGRESSIONAL DISTRICT

Counties—	C. R. Hedlund	John Gabriel Soltis
Anoka	383	170
Chisago	175	90
Isanti	286	100
Kanabec	207	97
Mille Lacs	329	146
Pine	374	235
Wright	545	301
Hennepin (except certain portions).....	3,197	1,872
Totals	5,496	3,011

DEMOCRATIC

FIRST CONGRESSIONAL DISTRICT

Counties—	L. B. Hanna	James F. Lynn
Dodge	9	42
Fillmore	45	158
Freeborn	116	213
Houston	41	195
Mower	203	99
Olmsted	102	216
Steele	76	207
Wabasha	46	228
Waseca	47	1,193
Winona	273	656
Totals	958	3,207

FOURTH CONGRESSIONAL DISTRICT

County—	John P. J. Dolan	Frank Munger, Sr.
Ramsey	1,988	537
Totals	1,988	537

FIFTH CONGRESSIONAL DISTRICT

Counties—	Fred Jensen	James Robertson
1st, 2nd, 5th, 6th, 7th, 8th, 9th, 11th, 12th, 13th Wards City of Minneapolis		
Town of St. Anthony.....	1,306	2,596
Totals	1,306	2,596

GENERAL ELECTION RETURNS
FOR MINNESOTA

TUESDAY, NOVEMBER SIXTH,
1928

ELECTION RETURNS FOR STATE OFFICERS, 1928 AITKIN COUNTY

NAMES OF TOWNSHIPS, VILLAGES OR WARDS (In Alphabetical Order)	Total Number of Ballots Cast and Counted	U. S. SENATOR IN CONGRESS				GOVERNOR						LIEUTENANT GOVERNOR		
		Arthur E. Nelson Republican	Henrick Shipstead Farmer-Labor	Vincent R. Dunne Workers Communist	Theodore Christianson Republican	Ernest Lundeen Farmer-Labor	Andrew Nelson Democrat	Harris A. Brandborg Industrial	J. O. Benthall Workers Communist	W. I. Nolan Republican	Thomas J. Meighen Farmer-Labor	Fred Pfander Democrat		
1 Aitkin Township.....	323	138	165	4	108	68	61			167	77	48		
2 Bain.....	58	35	18	1	36	18	5		1	42	10	1		
3 Balsam.....	49	10	34		20	18	4			15	18	3		
4 Ball Bluff.....	115	35	56	16	49	31	12		15	41	47	6		
5 Beaver.....	65	20	34	9	24	27	3	1	6	26	32	4		
6 Clark.....	104	26	72	3	51	36	12		5	47	37	8		
7 Cornish.....	74	33	35		53	13	4		1	51	16	4		
8 Davidson.....	39	16	13		24	3	10			15	2			
9 Dick.....	28	6	18		16	7	2			12	9	3		
10 Esquagamah.....	27	21	3	1	17	5	1	1		20	4	1		
11 Fleming.....	124	57	64	2	85	17	17			88	17	9		
12 Farm Island.....	224	74	142		133	56	20			131	52	17		
13 Glen.....	123	53	65		78	4	1		1	68	32	3		
14 Hagen.....	122	43	78		74	34	4			72	30	3		
15 Hazelton.....	158	58	89	1	99	24	19		1	89	29	16		
16 Hebron.....	48	21	24		29	13	1			28	11	1		
17 Hill Lake.....	96	39	49		53	13	16			46	15	16		
18 Idun.....	86	18	65		63	16	2			56	19	1		
19 Jeone.....	91	37	47	1	54	10	10	2	1	51	15	6		
20 Jewett.....	23	16	7		19	2	1			18	4			
21 Kimberly.....	154	71	77		105	28	13			95	31	10		
22 Lee.....	60	10	45		33	11	1			19	16	2		
23 Libby.....	43	17	24		30	3	7			31	2	3		
24 Logan.....	148	45	75	16	66	34		15		61	38	19		
25 Lakeside.....	123	41	71	1	80	24	5	1		70	24	3		
26 Lemay.....	29	8	21		13	10	6			15	8	4		
27 McGregor Township.....	62	31	27		44	9	1			42	8	4		
28 Malmo.....	117	37	73		60	45	4			53	38	4		
29 Millward.....	71	18	40	7	27	26	12		2	21	29	9		
30 Morrison.....	100	38	57	1	53	12	24			48	7	23		
31 Macville.....	145	66	61	1	78	18	35		1	80	25	21		
32 Nordland.....	198	58	124	10	91	75	3	1	9	84	77	5		
33 Pliny.....	108	55	40	1	67	20	11			66	16	5		
34 Quadna.....	40	16	23		13	10	14			14	7	13		
35 Rice River.....	97	16	67	13	25	50		11		21	64	5		
36 Ruth.....	26	14	10		16	6				15	2	5		
37 Shamrock.....	133	41	79	2	71	30	20		1	66	31	16		
38 Salo.....	119	25	54	33	29	37	13	1	29	36	56	5		
39 Seavey.....	59	29	27		46	9				44	6	2		
40 Shore Lake.....	75	25	48		36	14	21			37	14	15		
41 Spalding.....	113	48	44	9	63	22	8		6	48	26	7		
42 Spencer.....	195	50	137	5	100	62	18		5	93	63	17		
43 Turner.....	24	13	7	1	18	1	2			17	1	2		
44 Verdon.....	40	16	19	1	20	11	2		1	17	10	4		
45 Wagner.....	85	19	55	1	36	31	8	1	2	30	37	7		
46 Waukenabo.....	104	46	49	3	68	16	13			54	24	15		
47 Wealthwood.....	56	34	17		41	9				35	10			
48 Williams.....	90	34	45	1	45	17	15			42	16	12		
49 Workman.....	96	33	53	4	59	18	7		1	47	25	5		
50 White Elk.....	13	5	8		10	1	2			10	2	1		
51 White Pine.....	40	13	22		21	4	10			20	8	5		
52 Aitkin Village, North Ward.....	467	258	192	1	318	48	74	3	1	342	33	60		
53 Aitkin Village, South Ward.....	405	220	159	4	267	32	68	2	2	267	38	42		
54 Hill City Village.....	313	133	149	4	153	39	71	2	3	158	32	55		
55 McGregor Village.....	105	34	58	4	58	17	13		1	58	19	10		
56 Palisade Village.....	87	33	52		53	12	15			54	11	11		
57 Tamarack Village.....	67	21	44		47	5	8		1	43	7	6		
58 McGrath Village.....	68	29	39		44	9	13			43	8	13		
Totals.....	6252	2456	3270	161	3489	1234	756	14	123	3379	1345	595		

GENERAL ELECTION RETURNS

197

ELECTION RETURNS FOR STATE OFFICERS, 1928

AITKIN COUNTY

SECRETARY OF STATE			STATE TREASURER			ATTORNEY GENERAL			RAILROAD AND WAREHOUSE COMMISSIONER			ASSOCIATE JUSTICE SUPREME COURT	
Mike Holm Republican	Cusie W. Stageberg Farmer-Labor	Ruth Haynes Carpenter Democrat	Julius A. Schmahel Republican	Peter J. Seberger Farmer-Labor	William A. Just Democrat	C. A. Youngquist Republican	C. F. Gaarenstroom Farmer-Labor	George Cahill Democrat	Christian J. Laurisch Republican	J. L. Peterson Farmer-Labor	Viggo Justesen Democrat	Clifford L. Hilton Without party designation	Edward J. Lee Without party designation
187	71	42	189	74	46	174	68	45	152	88	42	178	72
46	6	1	40	12	1	42	7	1	36	11	1	34	9
26	12	3	17	15	3	22	11	4	15	18	3	23	11
54	41	5	40	51	7	45	47	5	36	60	5	51	31
28	32	2	23	35	2	27	33	2	22	37	1	36	17
59	33	8	47	39	8	46	34	11	44	44	8	52	38
60	9	1	54	11	3	53	14	1	17	19	1	42	22
17	4	1	17	2	2	19	2	6	4	17	4	14	6
18	5	2	17	6	5	10	3	2	21	2	1	15	7
19	2	2	21	4	1	19	3	10	74	28	10	70	34
89	18	10	91	16	11	87	15	10	51	51	18	114	52
143	40	23	127	47	20	126	45	24	52	46	2	54	35
71	32	2	67	32	1	67	33	1	36	36	2	73	26
83	27	4	73	28	6	80	24	5	65	27	14	67	41
96	26	17	82	27	17	83	29	17	74	12	1	21	12
30	11	2	27	11	1	29	6	2	22	12	13	46	18
60	9	13	52	12	13	46	13	17	43	20	2	42	23
62	13		56	18	2	52	19	3	42	32	2	47	21
61	16		56	17	3	53	19	2	47	23		18	4
19	3		17	5		17	2	2	16	6		85	38
107	35	11	96	27	12	98	26	9	77	38	11	15	17
24	15	4	19	12	3	15	22	3	11	22	2	27	8
31	3	3	26	4	6	31	1	4	25	6	3	27	23
76	37	17	65	38	19	69	32	16	52	52	18	83	25
92	19	2	74	20	3	75	19	3	52	39	4	61	25
17	9	3	16	9	4	13	8	8	14	11	3	36	12
47	6	1	41	8	3	43	5	3	31	13	1	51	32
66	32	6	54	40	3	59	34	3	50	45	3	30	14
30	23	10	7	25	10	20	20	12	21	23	10	52	30
60	11	19	56	12	20	45	10	22	37	19	18	28	31
95	14	15	91	12	19	86	14	24	77	23	20	78	20
95	72		74	86	3	84	76	4	70	86	2	92	42
77	16	6	66	20	7	68	13	11	54	27	7	43	29
20	7	8	16	8	10	18	6	11	13	12	9	23	5
27	61	5	23	62	6	21	64	7	20	63	5	47	33
18	2	4	17	2	4	15	4	3	16	5	3	14	5
86	26	14	70	14	6	65	30	20	64	33	18	68	27
46	54	7	41	56	3	35	59	6	34	64	3	44	29
46	6	1	44	6	3	41	9	1	36	9	4	20	17
40	13	11	37	15	13	37	16	12	36	18	15	33	22
59	27	4	53	22	2	54	21	3	33	36	4	47	20
90	62	19	82	66	22	81	63	20	71	70	20	85	51
17	2	1	17	3	1	17	3	1	14	4	2	14	3
20	9	4	16	1	2	17	11	2	13	13	3	17	6
41	27	7	35	30	9	37	31	6	27	41	8	39	23
65	16	17	50	18	19	55	19	18	49	27	14	60	21
38	8	2	34	10	1	35	7	1	28	16	1	25	10
58	15	10	44	16	11	45	12	14	38	19	14	37	16
66	17	2	55	17	5	55	16	7	43	24	4	53	18
9	1	1	11	1	1	11	1	1	8	3		11	1
29	4	4	24	2	7	21	2	8	19	6	6	22	6
362	24	61	33	65	3	340	25	70	301	56	55	304	71
278	28	51	261	42	46	263	31	59	241	46	43	223	69
186	19	46	172	24	53	152	22	57	151	34	50	142	44
72	14	8	64	18	7	59	16	9	53	25	6	49	23
61	12	7	54	11	8	52	9	10	51	10	11	43	17
47	6	5	47	5	5	46	5	5	38	9	6	37	13
52	6	8	46	8	10	47	8	9	39	14	10	39	19
3878	1168	550	3355	1288	594	3424	1204	643	2949	1642	542	3186	1339

ELECTION RETURNS FOR STATE OFFICERS, 1928

ANOKA COUNTY

NAMES OF TOWNSHIPS, VILLAGES OR WARDS (In Alphabetical Order)	Total Number of Ballots Cast and Counted	U. S. SENATOR IN CONGRESS			GOVERNOR						LIEUTENANT GOVERNOR	
		Arthur E. Nelson Republican	Henriek Shipstead Farmer-Labor	Vincent R. Dunne Workers Communist	Theodore Christensen Republican	Ernest Lundeen Farmer-Labor	Andrew Nelson Democrat	Harris A. Brandborg Industrial	J. O. Bentall Workers Communist	W. I. Nolan Republican	Thomas J. Meighen Farmer-Labor	Fred Pfander Democrat
1 City of Anoka—First Ward.....	672	406	231	3	454	55	113			469	48	93
2 City of Anoka—Second Ward.....	700	374	268	5	465	50	136	3	1	461	50	112
3 City of Anoka—Third Ward.....	634	269	311	3	342	101	128		2	349	75	115
4 Anoka Town.....	261	106	136	4	148	61	39		1	145	48	30
5 Bethel.....	296	107	175	1	172	89	17			178	74	15
6 Bethel Village.....	105	61	37		82	11	5			78	10	5
7 Blaine.....	230	43	171	3	101	73	25		3	103	58	25
8 Burns.....	378	111	251	3	176	122	47		1	174	100	49
9 Centerville Town.....	287	56	211	3	77	67	102	3		72	75	94
10 Centerville Village.....	84	8	72	1	22	16	41			18	13	38
11 City of Columbia Heights—1st Pct.	797	149	612	4	203	401	100	1	3	213	342	135
12 City of Columbia Heights—2nd Pct.	791	176	578	2	273	344	122	1	3	302	283	119
13 City of Columbia Heights—3rd Pct.	292	63	209	4	98	110	61	1	3	105	97	55
14 Columbus.....	233	78	142		116	65	30		1	118	48	32
15 Fridley.....	274	66	194		94	98	65			98	75	57
16 Grow.....	204	61	133	1	110	44	39			113	40	30
17 Ham Lake.....	235	49	170	3	103	89	24	1		100	77	15
18 Linwood.....	141	68	64	1	97	28	13			95	18	16
19 Oak Grove.....	248	100	141	1	144	38	57	2		149	32	50
20 Ramsey.....	220	104	90		130	40	31			125	36	27
21 St. Francis.....	209	75	121		118	60	18	1	1	107	48	13
Totals.....	7291	2530	4321	42	3525	1962	1213	13	19	3570	1646	1134

ELECTION RETURNS FOR STATE OFFICERS, 1928

ANOKA COUNTY

SECRETARY OF STATE			STATE TREASURER			ATTORNEY GENERAL			RAILROAD AND WAREHOUSE COMMISSIONER			ASSOCIATE JUSTICE SUPREME COURT		
Mike Hohn Republican	Susie W. Stagesberg Farmer-Labor	Ruth Haynes Carpenter Democrat	Julius A. Schmahl Republican	Peter J. Seberger Farmer-Labor	William A. Just Democrat	G. A. Youngquist Republican	C. F. Gaarenstroom Farmer-Labor	George Cahill Democrat	Christian J. Laurich Republican	J. L. Peterson Farmer-Labor	Viggo Justesen Democrat	Clifford L. Hilton Without party designation	Edward J. Lee Without party designation	
499	29	91	474	35	95	462	32	103	445	57	85	432	89	1
485	31	105	433	45	127	450	30	131	409	49	117	432	103	2
370	51	126	348	58	127	353	45	133	288	84	127	323	132	3
170	34	33	138	39	51	144	37	50	131	54	37	145	59	4
207	53	13	183	66	15	194	54	15	155	91	12	167	67	5
83	10	3	79	12	2	79	10	2	73	12	3	67	16	6
127	35	30	101	51	30	101	47	37	76	72	29	104	51	7
214	77	46	199	82	50	195	78	50	160	109	40	183	105	8
125	50	79	96	57	97	90	50	104	71	76	85	127	83	9
39	7	26	22	7	37	20	4	40	12	8	41	38	24	10
289	270	139	223	310	158	218	299	164	202	384	136	305	263	11
398	218	98	314	256	120	310	227	143	277	299	102	348	221	12
145	65	56	113	86	61	114	81	63	90	104	57	107	96	13
147	26	37	131	35	32	124	33	39	101	52	30	113	63	14
139	46	53	110	63	59	109	54	64	94	80	53	108	80	15
128	29	24	103	34	39	122	25	33	80	57	31	98	61	16
143	43	17	108	58	24	112	56	20	82	87	13	95	61	17
99	20	11	93	23	14	94	16	16	85	24	16	96	28	18
154	22	58	136	31	58	146	23	57	132	37	58	133	69	19
140	29	24	127	32	33	132	27	29	122	37	29	127	47	20
125	42	19	107	43	15	112	37	14	87	60	13	97	53	21
4226	1187	1088	3638	1423	1244	3681	1265	1307	3181	1833	1114	3645	1771	

ELECTION RETURNS FOR STATE OFFICERS, 1928

BECKER COUNTY

	NAMES OF TOWNSHIPS, VILLAGES OR WARDS (In Alphabetical Order)	Total Number of Ballots Cast and Counted	U. S. SENATOR IN CONGRESS			GOVERNOR			LIEUTENANT GOVERNOR				
			Arthur E. Nelson Republican	Henrick Shipstead Farmer-Labor	Vincent R. Dunne Workers Communist	Theodore Christianson Republican	Ernest Lundeen Farmer-Labor	Andrew Nelson Democrat	Harris A. Brandborg Industrial	J. O. Bentall Workers Communist	W. I. Nolan Republican	Thomas J. Meighen Farmer-Labor	Fred Pfander Democrat
1	Atlanta.....	170	35	119	83	51	17	66	67	16
2	Audubon.....	257	43	207	1	109	118	14	90	131	11
3	Audubon Village.....	135	56	74	101	19	6	95	19	4
4	Burlington.....	175	51	112	2	81	46	29	1	82	43	19
5	Callaway.....	139	27	110	1	41	59	35	1	29	58	36
6	Callaway Village.....	124	16	99	2	45	18	52	1	37	17	48
7	Carsonville.....	154	27	100	8	71	32	18	1	4	56	32	17
8	Cornorant.....	181	27	149	76	89	11	55	99	10
9	Cuba.....	170	20	146	2	96	53	15	74	71	9
10	Detroit.....	297	82	193	3	162	59	46	2	131	74	41
11	Detroit Lakes City (First Ward).....	395	106	261	2	191	73	82	3	7	168	86	71
12	Detroit Lakes City (Second Ward).....	599	290	290	5	409	49	106	2	2	420	53	76
13	Detroit Lakes City (Third Ward).....	732	313	404	7	458	85	157	1	3	459	94	116
14	Erie.....	156	31	108	2	71	34	36	2	61	45	31
15	Evergreen.....	147	44	89	1	72	43	18	67	45	12
16	Frazee Village.....	524	201	250	4	263	86	93	5	1	269	69	81
17	Grand Park.....	60	25	31	34	9	11	1	32	9	9
18	Green Valley.....	130	36	75	14	54	48	9	1	9	52	56	8
19	Hamden.....	168	26	137	1	86	54	19	3	66	72	9
20	Height of Land.....	126	24	91	39	56	10	40	53	10
21	Holmesville.....	158	42	109	92	34	19	1	88	38	14
22	Lake Eunice.....	287	53	228	153	83	29	1	139	83	22
23	Lake Park.....	523	159	338	351	112	26	2	298	121	19
24	Lake View.....	287	80	129	2	130	39	34	1	1	122	40	31
25	Maple Grove.....	80	8	64	2	20	28	14	1	18	31	11
26	Ogema Village.....	124	33	82	64	11	29	2	59	16	26
27	Osage.....	176	80	86	117	29	18	1	99	31	17
28	Pine Point.....	189	62	105	1	81	33	22	3	2	67	36	26
29	Riceville.....	76	6	67	24	32	12	20	37	10
30	Richwood.....	302	76	208	166	78	33	1	154	79	25
31	Round Lake.....	73	17	55	1	29	18	17	2	29	20	11
32	Runelberg.....	178	44	118	11	78	66	23	1	5	72	68	21
33	Savannah.....	57	23	28	2	31	4	15	31	4	10
34	Shell Lake.....	95	16	66	61	15	5	47	17	2
35	Silver Leaf.....	134	26	94	3	55	53	10	1	53	53	11
36	Spring Creek.....	91	20	67	1	36	26	28	1	29	27	29
37	Spruce Grove.....	169	27	135	1	89	55	13	1	70	68	9
38	Sugar Bush.....	66	14	37	9	19	26	9	5	16	32	10
39	Toad Lake.....	137	27	97	1	51	55	14	45	47	8
40	Two Inlets.....	103	16	79	2	26	34	36	3	30	31	35
41	Walworth.....	120	7	108	41	66	7	1	35	63	8
42	White Earth.....	390	61	311	3	101	104	135	2	98	97	111
43	Wolf Lake.....	117	44	52	9	49	41	9	2	48	40	4
Totals.....		8771	2421	5708	103	4406	2123	1341	27	63	4016	2272	1104

ELECTION RETURNS FOR STATE OFFICERS, 1928

BECKER COUNTY

SECRETARY OF STATE			STATE TREASURER			ATTORNEY GENERAL			RAILROAD AND WAREHOUSE COMMISSIONER			ASSOCIATE JUSTICE SUPREME COURT	
Mike Hohn Republican	Esue W. Stasberg Farmer-Labor	Ruth Haynes Carpenter Democrat	Julius A. Schnahl Republican	Peter J. Seberger Farmer-Labor	William A. Just Democrat	G. A. Youngquist Republican	C. F. Gaarenstroom Farmer-Labor	George Cahill Democrat	Christian J. Laurisch Republican	J. L. Peterson Farmer-Labor	Viggo Justesen Democrat	Clifford L. Hilton Without party designation	Edward J. Lee Without party designation
86	49	18	76	56	13	74	54	14	63	68	15	83	50
124	103	7	88	128	8	86	121	12	73	137	8	95	101
104	13	8	98	18	2	96	19	3	79	31	4	85	21
96	40	15	87	44	16	82	37	23	71	47	20	91	27
50	44	33	36	51	36	34	52	35	26	60	28	64	36
51	16	41	39	18	51	34	19	50	34	21	46	61	28
79	28	13	55	36	19	53	35	16	47	45	14	59	29
89	92	8	55	95	9	58	94	9	50	100	8	73	66
85	69	7	69	74	9	74	68	9	50	86	8	67	72
157	68	32	129	79	32	125	73	41	96	97	29	137	72
209	70	60	180	79	65	165	76	80	154	102	86	183	85
454	34	74	413	47	84	393	40	91	379	64	69	382	94
532	58	88	461	73	120	463	73	133	401	105	112	472	128
77	28	31	72	32	31	70	37	25	60	41	30	85	33
91	27	9	73	42	12	72	40	10	71	37	12	73	27
300	64	41	272	66	82	244	65	86	215	82	81	267	78
33	8	7	30	7	9	29	8	9	26	11	7	25	17
64	48	4	54	56	5	51	59	10	45	64	7	80	26
92	52	10	60	72	11	62	64	12	50	76	9	68	61
60	36	9	50	44	7	43	46	6	40	52	7	60	21
104	31	12	82	33	21	91	33	11	70	48	15	72	45
164	81	12	148	87	14	143	83	16	109	115	16	136	70
354	96	14	304	120	18	290	113	16	234	158	17	244	111
154	30	22	131	38	26	120	37	26	110	45	24	118	43
32	23	15	19	26	13	18	26	13	13	30	12	33	20
71	11	23	55	17	29	60	7	33	48	22	22	68	20
121	17	22	105	26	18	101	21	20	86	35	15	80	41
88	22	28	75	29	23	70	31	24	63	34	22	76	34
30	31	9	24	34	9	18	33	12	15	37	12	36	29
188	68	19	157	73	31	153	68	34	122	103	21	140	74
30	20	8	22	19	14	27	15	17	26	20	7	32	19
97	54	19	72	65	22	73	61	28	55	83	19	97	48
39	2	9	33	3	10	28	3	13	27	6	13	35	8
65	14	2	48	19	1	48	16	8	46	16	2	46	17
66	47	9	54	49	10	49	50	8	40	56	6	64	34
44	23	21	39	23	23	35	20	28	29	30	24	37	31
100	48	8	75	69	12	67	65	11	81	8	8	88	37
26	24	8	20	28	9	21	26	6	8	37	7	27	18
71	41	6	63	40	10	45	44	12	46	45	10	57	28
32	28	33	33	28	33	30	28	38	25	34	34	56	30
50	59	6	30	66	6	25	72	5	17	75	6	53	34
142	81	102	121	80	113	89	78	137	66	93	123	174	85
57	40	9	48	43	7	44	45	9	44	48	5	53	26
4938	1843	931	4158	2131	1093	3953	2055	1191	3410	2504	1032	4332	1972

ELECTION RETURNS FOR STATE OFFICERS, 1928

BELTRAMI COUNTY

NAMES OF TOWNSHIPS, VILLAGES OR WARDS (In Alphabetical Order)		U. S. SENATOR IN CONGRESS				GOVERNOR				LIEUTENANT GOVERNOR			
		Total Number of Ballots (Cast and Counted)	Arthur E. Nelson Republican	Henrick Shipstead Farmer-Labor	Vincent R. Dunne Workers Communist	Theodore Christensen Republican	Ernest Lundeen Farmer-Labor	Andrew Nelson Democrat	Harris A. Brandborg Industrial	J. O. Bentall Workers Communist	W. I. Nolan Republican	Thomas J. Meighen Farmer-Labor	Fred Maender Democrat
1	Alaska	72	18	40		33	27	6			30	26	4
2	Battle	49	9	37	1	28	12	4	1		24	13	1
3	Bemidji	194	54	137	2	91	84	18		1	94	73	21
4	Benville	95	10	82	1	39	48	4			33	49	
5	Big Grass	27	2	25		11	15				10	11	1
6	Birch	30	20	7		20	3	5	1		21	5	
7	Birch Island	No vote cast											
8	Brook Lake	35		33	1	5	12	16		1	7	14	12
9	Buzzle	163	42	117	2	81	53	13		2	70	55	13
10	Cormant	89	12	74	2	27	50	2	1		24	45	3
11	Durand	78	24	54		37	11	10			32	12	8
12	Eckles	79	24	50		34	31	7			36	27	7
13	Eland	28	9	16		18	8	1			17	5	2
14	Frohn	144	18	117	1	47	71	11		1	41	71	10
15	Grant Valley	110	40	69	1	57	27	22			62	26	19
16	Hagali	93	20	71	2	49	30	9			55	29	4
17	Haire	48	8	39		19	23	5			18	20	5
18	Hines	174	96	75		126	33				126	38	8
19	Hornet	54	7	46		24	18	8	1		20	21	4
20	Jones	87	35	47		56	16	7	1	1	54	14	5
21	Kelliher	42	14	29	1	18	18	5	1		13	15	5
22	Konig	15	2	13		6	9				6	9	
23	Lammers	94	18	76		57	28	6			55	22	7
24	Langor	36	8	26	1	19	12	1			17	13	3
25	Lee	27	2	25		23	3				17	6	2
26	Liberty	72	12	60		28	29	11			24	32	7
27	Maple Ridge	68	20	48		39	14	11			35	13	8
28	Minnie	35	3	20	9	7	18			7	5	24	
29	Moose Lake	45	11	29		20	14	8			16	15	6
30	Netish	94	14	77	2	47	30	17			45	36	8
31	Northern	125	57	64	1	78	21	14	1		72	27	12
32	Northwood	21	4	16	1	8	6	4			5	8	1
33	O'Brien	27	2	21		13	5	6			13	9	2
34	Port Hope	80	27	48		47	15	14			47	19	15
35	Quiring	44	9	35		17	19	4			16	20	2
36	Red Lake	24	2	17	3	6	11	1		4	5	15	2
37	Roosevelt	112	6	102	1	31	69	4			30	62	7
38	Shooks	41	6	31		18	10	9			15	14	7
39	Shotley	77	11	63	3	29	39	5		1	21	51	4
40	Spruce Grove	33		33		13	19				9	22	
41	Steenerson	29	2	26		11	14	2		1	9	13	2
42	Sugar Bush	38	13	23		13	17	3			15	11	3
43	Summit	89	21	66		34	30	23	1		40	20	21
44	Taylor	69	33	3		39	22	5			36	19	8
45	Ten Lakes	88	19	66	3	31	19	33	1	1	31	17	33
46	Turtle Lake	73	21	47		47	19	6		1	42	13	7
47	Turtle River	72	28	39	2	44	13	6	3	1	41	14	9
48	Waskish	40	9	31		18	19	2			18	20	1
49	Winner	4		4		3	1				2	1	1
50	Woodrow	83	9	73	1	30	41	6		1	28	42	5
51	Yale	10	3	4		3	4				1	5	1

ELECTION RETURNS FOR STATE OFFICERS, 1928

BELTRAMI COUNTY

SECRETARY OF STATE			STATE TREASURER			ATTORNEY GENERAL			RAILROAD AND WAREHOUSE COMMISSIONER			ASSOCIATE JUSTICE SUPREME COURT	
Mike Holm Republican	Estle W. Stageberg Farmer-Labor	Ruth Haynes Carpenter Democrat	Julius A. Schmahl Republican	Peter J. Seberger Farmer-Labor	William A. Just Democrat	G. A. Youngquist Republican	C. F. Gaarenstroom Farmer-Labor	George Cahill Democrat	Christian J. Laurach Republican	J. L. Peterson Farmer-Labor	Viggo Justesen Democrat	Clifford L. Hilton Without party designation	Edward J. Lee Without party designation
45	16	6	33	24	5	32	20	8	23	29	5	33	21
32	10	4	24	13	4	21	12	4	14	22	1	24	13
109	67	14	90	77	15	94	66	16	79	83	16	93	46
40	48	1	30	47	2	35	50	1	21	59	1	34	33
18	8		9	12		9	11		6	12		12	7
26	3		20	5	2	17	4	4	18	8		10	9
No vote	cast												
13	11	10	10	12	11	7	13	13	10	16	8	21	11
95	45	10	72	53	16	65	54	16	58	61	12	57	57
30	50	3	26	49	5	28	44	5	21	47	4	41	29
37	10	5	38	9	6	29	7	12	21	19	7	32	9
48	23	3	40	25	5	40	27	3	33	30	2	42	14
20	2	1	18	6	1	15	3	3	14	8	1	23	12
58	64	4	63	69	12	39	67	13	35	72	11	51	41
70	25	15	47	22	17	61	22	24	52	31	15	58	29
53	28	5	49	34	5	51	31	6	40	41	6	55	27
26	20	2	21	22	2	20	22	3	11	30	4	25	14
136	26	10	101	54	10	132	30	12	108	47	8	107	37
26	21	3	23	19	4	23	19	4	14	29	3	28	12
68	10	3	53	14	8	56	10	6	38	25	5	46	19
28	10	2	13	16	5	12	16	7	13	21	1	18	12
6	8		6	8		5	10		5	10		10	5
65	21	4	49	33	4	50	29	7	42	40	6	54	28
19	11	1	15	15	2	18	9	4	11	14	2	19	7
19	7		15	9	2	16	6	3	14	7	1	20	4
42	20	6	23	33	7	24	27	10	20	38	5	37	17
39	17	8	33	19	5	34	13	9	28	18	6	35	16
8	25		7	22		6	22		3	25		14	6
26	9	6	18	13	8	19	10	8	15	16	7	26	12
58	24	6	50	29	10	38	33	12	32	45	9	52	28
84	22	12	73	24	13	70	26	13	61	31	11	70	20
14	2		7	7	2	6	6	3	5	9	1	7	8
14	5	4	13	6	4	12	5	5	6	9	4	16	6
42	17	13	45	16	18	44	15	17	40	18	16	38	22
21	19	2	17	21	3	20	17	4	15	23	1	22	14
6	14	2	5	13	3	4	13	4	5	15	1	13	7
56	44	2	30	58	4	32	55	5	11	79	4	39	35
21	11	4	17	10	11	12	13		11	16	7	21	13
31	40	2	17	51	3	24	45	3	14	57	3	30	27
14	18		9	22		9	9	21	6	25		14	12
13	12	3	8	15	3	9	13	3	7	16	2	15	5
20	10	1	22	9	1	15	9	6	15	11	3	19	8
56	15	16	41	24	20	42	22	35	29	21	47	30	43
32	21	7	34	18	7	36	14	12	32	23	7	43	15
34	15	33	32	15	34	28	17	36	26	22	32	41	38
44	18	7	43	18	7	43	12	5	33	14	8	36	19
47	10	5	42	15	8	43	14	6	41	17	5	38	16
24	14	1	21	14	2	22	14	1	13	19	1	26	7
4			2	2		2	2		1	1		4	4
35	41	5	27	49	3	26	46	6	23	51	4	45	26
4	2		3	5		2	4	2	2	4	2	3	3

ELECTION RETURNS FOR STATE OFFICERS, 1928

BELTRAMI COUNTY—Continued

NAMES OF TOWNSHIPS, VILLAGES OR WARDS (In Alphabetical Order)	Total Number of Ballots Cast and Counted	U. S. SENATOR IN CONGRESS			GOVERNOR					LIEUTENANT GOVERNOR		
		Arthur E. Nelson Republican	Henrick Shipstead Farmer-Labor	Vincent R. Dunne Workers Communist	Theodore Christianson Republican	Ernest Lundeen Farmer-Labor	Andrew Nelson Democrat	Harris A. Brandborg Industrial	J. O. Bental Workers Communist	W. I. Nolan Republican	Thomas J. Meighen Farmer-Labor	Fred Pfeiffer Democrat
52 Unorganized 156-35.....	18	2	16		6	9	2			8	8	2
53 City of Bemidji, 1st Ward.....	633	309	300	1	462	58	93	1		451	58	78
54 2nd Ward.....	664	277	354	1	405	79	130	4		404	85	96
55 3rd Ward.....	443	187	253	3	272	92	61			264	86	56
56 4th Ward.....	538	162	373	3	256	147	102	1	3	249	151	78
57 5th Ward.....	297	57	239	1	119	134	24	2	2	104	139	19
58 Village of Blackduck.....	280	177	103		205	36	34			209	31	22
59 Village of Funkley.....	23	8	14		14	1	1			17	2	
60 Village of Kelliher.....	137	52	82	1	95	19	16	1		93	22	11
61 Village of Ponemah.....	141	84	45		109	3	14		2	99	4	13
62 Village of Redby.....	138	65	72	1	91	18	27			96	18	17
63 Village of Red Lake.....	215	94	114	6	153	8	53	1		120	9	56
64 Village of Solway.....	42	19	23		37	3	2			34	7	4
65 Village of Tenstrike.....	81	30	48		50	22	8	1		47	24	7
66 Village of Turtle River.....	35	15	20		14	7	9	1		16	6	9
67 Village of Wilton.....	35	10	24	1	27	4	3			23	5	3
Totals.....	7076	2382	4440	59	3914	1800	933	24	31	3737	1816	782

BENTON COUNTY

1 Alberta.....	457	24	360	15	44	89	237	13	1	40	88	236
2 Gilmanston.....	457	69	349	7	99	83	212	8	1	88	109	201
3 Glendorado.....	330	52	248	2	131	98	52	1	1	118	105	33
4 Graham.....	242	62	154	4	84	20	105	3		87	34	90
5 Granite Ledge.....	257	52	185	4	96	69	67	1	1	93	71	56
6 Langola.....	146	36	86	5	33	12	77	1	2	37	19	61
7 Mayhew Lake.....	307	36	242	3	76	54	143	3		66	67	121
8 Maywood.....	443	152	270	1	251	91	73			236	97	68
9 Minden.....	248	68	169	2	107	47	79		1	100	60	60
10 St. George.....	328	41	238	6	88	71	85	4	5	72	84	78
11 Watab.....	84	28	49		32	10	37			33	11	30
12 Foley.....	402	89	275	5	158	31	177			160	48	138
13 Rice.....	170	51	107	1	68	8	76	2		70	21	58
14 Ronneby.....	40	22	14		31	4	3			30	5	2
15 5th Ward of St. Cloud.....	327	158	148	5	196	36	63		2	203	39	65
16 6th Ward of St. Cloud.....	571	238	291	7	305	51	173	2	3	303	61	149
17 1st Precinct, Sauk Rapids.....	509	218	251	2	298	58	100	3		304	63	82
18 2nd Precinct, Sauk Rapids.....	671	297	319	5	354	77	180	6	1	363	69	161
Totals.....	5989	1693	3755	74	2451	909	1939	47	18	2403	1051	1689

BIG STONE COUNTY

1 Almond Township.....	187	50	133		109	44	21	1		100	46	14
2 Artichoke Township.....	171	21	144	1	87	64	11			60	77	7
3 Akron Township.....	213	29	169	1	79	85	32	1	1	71	76	23
4 Browns Valley Township.....	434	67	334	2	108	61	224			102	82	191
5 Big Stone Township.....	145	39	101	2	86	30	23	1		72	37	19
6 Clinton Village.....	284	155	117	1	208	25	34			188	38	19
7 Carrell Village.....	71	34	35		57	5	8			56	8	4
8 Foster Township.....	126	29	95	1	66	32	22			56	38	18
9 Graceville Township.....	118	7	103	1	27	17	24	1		26	28	39
10 Graceville Village.....	478	75	359	4	107	16	315	1		110	71	222
11 Moonshine Township.....	167	30	124	2	76	29	65	1		49	52	43
12 Malta Township.....	136	26	105	1	57	46	27		1	50	50	18

ELECTION RETURNS FOR STATE OFFICERS, 1928

BELTRAMI COUNTY—Continued.

SECRETARY OF STATE			STATE TREASURER			ATTORNEY GENERAL			RAILROAD AND WAREHOUSE COMMISSIONER			ASSOCIATE JUSTICE SUPREME COURT	
Mike Holm Republican	Susie W. Staebert Farmer-Labor	Ruth Haynes Carpenter Democrat	Julius A. Schmahl Republican	Peter J. Seberger Farmer-Labor	William A. Just Democrat	C. A. Youngquist Republican	C. E. Garenstrom Farmer-Labor	George Cabell Democrat	Christian J. Laurisch Republican	J. L. Peterson Farmer-Labor	Viggo Justesen Democrat	Clifford L. Hilton Without party designation	Edward J. Lee Without party designation
11	4	3	12	4	2	11	3	3	8		3	9	9
486	45	70	453	59	75	426	46	107	405	77	80	375	117
469	52	87	426	72	96	404	58	129	354	109	93	356	140
306	65	51	260	76	59	206	63	77	220	111	48	224	100
320	118	74	258	130	81	261	114	106	225	166	74	259	124
151	111	18	100	138	23	115	123	25	83	151	19	114	91
223	23	23	207	32	23	204	24	27	185	39	33	165	53
18	2		19	1		19	2		16	1		13	2
109	14	8	90	24	13	93	20	12	76	34	11	86	23
107	10	11	96	13	13	101	11	13	87	11	9	79	28
104	15	15	95	14	18	89	12	24	86	22	15	85	37
145	16	50	113	10	55	104	12	58	104	12	57	115	33
35	5	1	35	4	2	31	4	4	29	4	3	32	3
56	17	7	47	24	6	43	23	10	35	29	6	44	16
27	2	9	17	5	7	17	5	7	14	7	8	20	6
21	3	3	21	2	3	21	3	3	16	7	2	16	6
4464	1491	680	3753	1779	797	3642	1589	974	3144	2179	742	3656	1680

BENTON COUNTY

94	62	219	41	78	236	33	66	256	27	83	225	125	122
119	91	202	94	109	184	87	96	200	88	111	186	175	156
150	105	36	114	105	36	120	88	42	88	123	32	135	75
111	19	84	89	31	89	82	21	105	80	31	89	107	50
122	62	65	98	62	58	85	67	66	79	84	52	116	64
66	9	58	44	21	58	39	14	62	35	22	61	55	48
107	64	98	75	91	98	72	73	112	65	84	94	111	95
265	80	65	236	93	70	236	85	68	202	120	61	236	101
128	45	56	102	61	59	95	54	68	85	67	62	118	79
116	69	73	77	77	85	62	63	96	57	78	86	115	67
40	11	29	37	13	28	33	9	33	31	17	25	35	23
197	35	130	144	45	153	132	32	172	130	42	147	206	82
82	16	50	68	26	58	65	16	65	63	17	50	92	28
31	6	2	27	3	3	30	2	3	27	5	2	26	7
242	21	40	204	37	49	210	22	59	190	45	53	168	81
309	46	120	298	95	123	299	43	167	261	84	152	271	140
244	12	76	300	73	83	300	55	89	278	81	82	244	121
416	57	134	357	92	139	358	64	170	326	96	140	329	155
2999	840	1537	2405	1112	1609	2338	870	1833	2112	1190	1599	2564	1494

BIG STONE COUNTY

112	42	12	96	45	14	99	44	12	78	10	93	45	1
95	56	9	71	6	6	65	69	5	42	87	4	82	39
101	64	22	77	63	27	73	59	33	58	86	24	88	63
166	47	171	122	51	200	118	42	202	103	53	196	182	114
86	33	18	81	30	19	77	36	16	61	49	15	84	34
213	23	28	196	23	28	190	23	30	174	34	26	161	52
57	5	5	60	3	3	55	2	6	55	5	3	50	9
75	23	19	63	26	19	62	25	20	48	35	21	75	25
37	28	36	32	26	34	30	24	36	21	34	35	52	32
179	28	213	138	21	211	106	29	258	122	52	212	216	136
82	30	41	64	32	33	56	29	53	52	41	42	82	40
75	34	14	61	40	14	54	39	18	42	53	12	61	45

ELECTION RETURNS FOR STATE OFFICERS, 1928

BIG STONE COUNTY—Continued

NAMES OF TOWNSHIPS, VILLAGES OR WARDS (In Alphabetical Order)	Total Number of Ballots Cast and Counted	U. S. SENATOR IN CONGRESS			GOVERNOR					LIEUTENANT GOVERNOR		
		Arthur E. Nelson Republican	Henrick Shipstead Farmer-Labor	Vincent R. Dunne Workers Communist	Theodore Christanson Republican	Ernest Lundeen Farmer-Labor	Andrew Nelson Democrat	Harris A. Brandborg Industrial	J. O. Bertall Workers Communist	W. J. Nolan Republican	Thomas J. Meighen Farmer-Labor	Fred Maender Democrat
13 Otrey Township.....	149	34	110	1	101	21	23			86	35	17
14 Odessa Township.....	177	32	139		59	88	18			54	86	19
15 Odessa Village.....	123	39	76		64	34	12			60	26	12
16 Ortonville Township—1st Ward.....	377	181	180	2	271	50	39		2	258	57	36
17 Ortonville Township—2nd Ward.....	526	181	304	2	293	99	94	2	1	278	116	68
18 Prior Township.....	213	49	156	2	113	74	15		1	98	75	8
19 Toqua Township.....	192	11	174	2	26	33	115	1		31	48	81
Totals.....	4286	1089	2958	25	1974	853	1122	9	6	1805	1046	858

BLUE EARTH COUNTY

1 Amboy.....	287	131	131	1	211	20	28	1		188	28	28
2 Beauford.....	258	90	158	2	129	62	53	1		109	81	36
3 Butternut Valley.....	272	79	189	2	167	56	34	1	1	144	73	30
4 Cambria.....	200	129	67		169	13	9	1		159	13	14
5 Ceresco.....	210	47	148	3	99	50	40	2	1	76	50	49
6 Danville.....	269	73	179	2	132	58	58	1	1	119	66	54
7 Decoria.....	290	68	197	3	125	78	64	1	1	106	85	56
8 Eagle Lake.....	153	85	46		107	10	17		1	101	10	13
9 Garden City.....	335	174	137	1	245	24	44	1		222	35	35
10 Good Thunder.....	223	106	88	2	134	22	47			118	29	46
11 Jamestown.....	191	39	136	3	53	31	95			54	39	79
12 Judson.....	370	194	155	2	285	40	23	1		268	46	13
13 Lake Crystal.....	680	391	256	4	521	49	72	1	1	491	57	75
14 LeRoy.....	351	124	198	7	166	53	107	3		170	74	81
15 Lime.....	219	38	164	1	69	67	65	1		52	79	56
16 Lincoln.....	198	65	119	1	142	31	11	1		123	30	12
17 Lyra.....	266	75	160	4	122	51	62	3	1	100	72	54
18 McPherson.....	270	61	178	3	85	73	87	2		76	76	81
19 Madison Lake.....	199	44	128	7	60	11	113		2	57	34	83
20 Mankato—1st Ward.....	1190	337	734	12	472	166	429	4		443	148	409
21 2nd Ward.....	1149	280	782	14	471	102	494	6	3	409	135	460
22 3rd Ward.....	793	269	473	4	387	53	307	1		369	70	270
23 4th Ward.....	1040	495	482	9	629	59	277	6	1	602	98	229
24 5th Ward.....	1475	914	505	6	1101	73	239	1	1	1089	93	196
25 6th Ward.....	783	397	335	9	521	56	146		4	491	81	128
26 Mankato Township.....	539	138	346	7	209	124	155	2	4	178	148	139
27 Mapleton Township.....	218	85	112		123	30	43	2	1	119	36	31
28 Mapleton Village.....	505	203	275	2	283	36	148	2	1	254	45	141
29 Medo.....	339	131	181	2	200	50	59	1	1	173	75	46
30 Pleasant Mound.....	239	36	191		95	115	15			77	94	44
31 Rapidan.....	436	110	309		268	76	67	3		234	103	61
32 St. Clair.....	160	63	84		94	24	28			91	14	36
33 Shelby.....	233	106	110	2	161	27	27		1	144	33	24
34 South Bend.....	273	118	143	3	182	27	33	1		169	44	30
35 Sterling.....	246	75	154	3	166	42	23	1		158	38	21
36 Vernon Center Township.....	201	56	129	1	114	37	27	3		112	38	23
37 Vernon Center Village.....	173	100	56	1	120	6	33	1		123	10	21
Totals.....	15233	5926	8235	123	8620	1902	3579	55	33	7968	2280	3204

ELECTION RETURNS FOR STATE OFFICERS, 1928

BIG STONE COUNTY—Continued

SECRETARY OF STATE			STATE TREASURER			ATTORNEY GENERAL			RAILROAD AND WAREHOUSE COMMISSIONER			ASSOCIATE JUSTICE SUPREME COURT		
Mike Holm Republican	Sustie W. Stageberg Farmer-Labor	Ruth Haynes Carpenter Democrat	Julius A. Schmahl Republican	Peter J. Seberger Farmer-Labor	William A. Junt Democrat	G. A. Youngquist Republican	C. F. Gaarenstroom Farmer-Labor	George Cahill Democrat	Christian J. Laurisch Republican	J. L. Peterson Farmer-Labor	Viggo Justesen Democrat	Clifford L. Hilton Without party designation	Edward J. Lee Without party designation	
95	30	15	86	36	14	81	36	13	71	45	15	74	43	13
68	82	12	61	85	13	52	90	15	42	96	12	78	51	14
74	19	10	63	20	14	62	20	12	51	27	12	61	27	15
276	44	37	261	45	39	259	41	48	238	55	43	225	84	16
303	104	66	287	88	82	276	91	81	247	112	79	274	113	17
114	70	23	101	68	6	97	66	6	81	81	6	95	54	18
71	22	78	42	26	90	31	27	90	33	35	81	88	44	19
2279	784	829	1962	793	916	1843	792	954	1619	1638	848	2121	1050	

BLUE EARTH COUNTY

215	23	17	192	15	38	182	21	31	169	46	25	175	41	1
140	60	38	113	56	62	102	63	52	112	80	37	112	73	2
176	66	22	134	64	55	140	69	29	140	82	18	134	81	3
168	12	9	156	14	17	156	17	8	146	29	7	129	38	4
103	51	25	83	46	47	80	56	40	90	60	24	109	38	5
162	49	36	122	54	65	116	60	60	143	66	37	132	61	6
147	73	43	116	74	65	107	75	60	126	89	41	124	90	7
114	7	10	103	6	16	92	10	15	102	12	7	72	21	8
245	26	32	202	25	73	219	27	43	216	43	28	177	79	9
143	13	36	108	12	83	118	19	44	131	27	35	127	37	10
66	34	72	46	32	91	45	31	89	68	32	67	78	55	11
287	40	11	257	36	36	277	31	14	248	59	12	190	88	12
515	45	61	463	44	114	472	55	67	465	84	68	402	145	13
198	46	73	172	47	104	167	48	93	176	63	72	180	94	14
91	57	47	50	66	74	53	65	65	87	74	33	96	61	15
140	36	11	121	33	24	120	39	13	118	48	7	87	63	16
158	36	42	101	32	99	108	45	68	125	57	45	119	69	17
118	52	69	94	61	85	86	59	88	101	72	67	133	75	18
82	10	85	50	16	111	51	10	103	80	16	73	76	59	19
659	106	276	475	125	438	470	113	394	586	141	273	565	248	20
574	115	346	427	110	486	421	112	432	581	131	296	622	325	21
445	49	224	352	42	323	366	47	289	441	73	197	392	212	22
692	64	168	501	62	276	582	69	244	665	113	157	555	235	23
1176	50	153	1050	57	265	1085	56	206	1074	152	140	958	281	24
576	47	97	494	58	168	498	52	123	546	74	87	424	198	25
264	92	124	197	101	178	200	102	144	233	127	100	232	149	26
129	34	27	106	29	54	107	28	46	102	53	39	126	38	27
306	31	113	242	25	184	248	27	156	264	60	127	272	108	28
218	53	43	167	63	66	171	58	56	171	85	47	159	106	29
128	90	5	92	97	27	84	109	16	92	106	15	99	79	30
287	81	44	176	54	183	216	103	69	235	117	46	236	118	31
111	11	19	94	9	38	95	7	35	99	26	17	102	33	32
165	26	16	146	25	31	146	31	20	139	41	21	127	49	33
182	32	30	150	29	69	156	32	44	188	48	25	136	77	34
178	26	19	135	31	55	146	34	33	123	64	25	135	67	35
126	34	16	100	29	48	105	35	25	102	49	28	114	36	36
115	10	24	95	13	41	107	7	23	95	15	25	105	15	37
9599	1687	2483	7773	1692	4189	7894	1822	3337	8559	2514	2363	7911	3642	

ELECTION RETURNS FOR STATE OFFICERS, 1928

BROWN COUNTY

NAMES OF TOWNSHIPS, VILLAGES OR WARDS (In Alphabetical Order)	Total Number of Ballots Cast and Counted	U. S. SENATOR IN CONGRESS				GOVERNOR				LIEUTENANT GOVERNOR		
		Arthur E. Nelson Republican	Henrick Shipstead Farmer-Labor	Vincent R. Dunne Workers Communist	Theodore Christianson Republican	Ernest Lundeen Farmer-Labor	Andrew Nelson Democrat	Harris A. Brandborg Industrial	J. O. Bontall Workers Communist	W. L. Nolan Republican	Thomas J. Meighen Farmer-Labor	Fred Pluender Democrat
1 New Ulm—1st Ward—1st Precinct	529	113	389	2	164	89	246	2	3	116	45	341
2 1st Ward—2nd Precinct	282	37	227	5	45	68	133	4	1	26	39	195
3 2nd Ward—1st Precinct	455	87	340	2	118	43	275			90	21	316
4 2nd Ward—2nd Precinct	351	38	291		55	72	194			48	28	247
5 3rd Ward—1st Precinct	440	50	355		74	60	271	2		48	26	328
6 3rd Ward—2nd Precinct	711	106	559	10	159	129	387	1	1	112	60	509
7 4th Ward—1st Precinct	369	109	176	1	135	32	113	1		101	14	165
8 4th Ward—2nd Precinct	486	115	338	6	149	118	176	3	1	116	46	288
9 Sleepy Eye—1st Ward	682	212	422	2	322	94	214		2	275	78	336
10 2nd Ward	522	111	315	15	201	64	196	1		165	56	229
11 Springfield—1st Ward	423	108	282		175	58	142	2	1	148	55	168
12 2nd Ward	596	174	445	2	261	18	181	1	1	213	36	232
13 Hanska	167	51	101		120	20	78			99	20	29
14 Comfrey	296	114	135		117	21	73			136	21	69
15 Colden	41	17	21		27	3	6	1		24	2	11
16 Evan	59	24	25		10		13			33	3	8
17 Alban	235	23	197	1	98	52	60	1		71	53	73
18 Bashaw	234	60	164		117	52	46			98	48	60
19 Burnstown	250	45	188	3	104	61	48	2	1	62	57	65
20 Cottonwood	285	22	242	3	31	96	123	2		29	56	186
21 Eden	261	72	179	1	151	78	8	1	1	121	72	24
22 Home	344	86	231	1	116	88	71	1	1	124	82	95
23 Lake Hanska	271	36	229	1	118	101	28		2	82	91	49
24 Linden	259	51	202		127	82	27		1	95	72	60
25 Leavenworth	198	30	161		67	45	71			45	42	86
26 Milford	293	18	262	2	72	140	60	1	1	53	63	159
27 Mullican	209	15	179	3	39	42	117	2	1	35	31	129
28 North Star	204	40	158		81	54	43			60	48	64
29 Prairieville	216	62	138		99	46	47			74	44	59
30 Sigel	225	9	191	3	27	59	96	2		7	33	151
31 Stark	215	35	169	2	51	78	69	1	1	42	48	107
32 Stately	173	19	148	1	67	74	21	1	1	59	73	25
Totals	10152	2089	7379	66	3587	2067	3573	32	20	2820	1463	4763

ELECTION RETURNS FOR STATE OFFICERS, 1928

BROWN COUNTY

SECRETARY OF STATE			STATE TREASURER			ATTORNEY GENERAL			RAILROAD AND WAREHOUSE COMMISSIONER			ASSOCIATE JUSTICE SUPREME COURT		
Nike Holm Republican	Fusie W. Stageberg Farmer-Labor	Ruth Haynes Carpenter Democrat	Julius A. Schmahl Republican	Peter J. Seberger Farmer-Labor	William A. Just Democrat	C. A. Youngquist Republican	C. F. Gaarnstrom Farmer-Labor	George Cahill Democrat	Christian J. Laurisch Republican	J. L. Peterson Farmer-Labor	Viggo Juntunen Democrat	Clifford L. Hilton Without party designation	Edward J. Lee Without party designation	
246	61	181	208	84	192	168	78	223	179	89	186	236	133	1
101	43	98	79	46	112	46	50	127	66	57	101	96	80	2
203	49	162	156	49	198	137	48	203	139	54	179	194	90	3
130	43	131	78	71	153	69	58	160	75	67	129	124	108	4
141	40	188	105	37	224	73	48	231	86	66	184	134	140	5
278	79	287	194	114	322	155	108	352	176	135	294	260	198	6
174	31	65	149	33	85	145	49	77	152	55	56	163	58	7
258	58	113	189	97	145	170	94	143	165	98	121	184	132	8
329	80	169	304	83	195	280	85	203	253	104	180	251	163	9
239	57	153	208	62	166	179	83	163	157	74	168	210	103	10
225	37	104	204	42	122	157	62	118	142	77	115	183	100	11
324	29	119	301	27	138	247	38	161	244	49	133	241	100	12
123	49	8	111	24	12	113	17	8	104	29	7	94	31	13
169	15	54	152	15	60	142	18	65	132	23	61	121	47	14
31	1	2	29	4	3	25	3	4	22	4	5	18	7	15
41	2	5	36	4	6	35	3	7	32	5	7	23	13	16
118	54	27	98	59	31	78	68	32	66	72	27	79	51	17
137	52	31	116	54	41	101	53	50	88	74	31	97	84	18
127	57	30	114	58	34	84	69	43	73	77	39	105	60	19
75	84	90	53	88	104	31	82	120	35	88	94	74	85	20
160	58	13	144	66	13	127	64	17	107	76	12	82	48	21
171	80	54	151	86	59	136	91	59	112	109	51	127	47	22
118	103	16	108	98	20	91	103	17	76	116	11	108	73	23
149	66	15	116	77	26	115	76	22	96	106	13	114	69	24
97	39	35	78	46	48	54	58	50	47	61	44	86	41	25
102	111	59	86	121	57	67	123	59	53	142	48	95	84	26
69	35	84	55	38	96	39	42	101	31	58	84	83	61	27
106	51	25	83	56	30	76	52	29	48	77	31	85	38	28
105	40	35	96	42	39	75	51	38	65	57	33	85	43	29
67	64	40	25	79	64	15	65	71	18	78	48	45	59	30
68	76	31	56	87	27	44	85	37	40	86	30	58	73	31
69	72	15	60	74	19	55	78	20	49	86	17	79	47	32
4750	1686	2439	3942	1921	2841	3329	2002	3010	3128	2349	2539	3934	2466	

ELECTION RETURNS FOR STATE OFFICERS, 1928

CARLTON COUNTY

NAMES OF TOWNSHIPS, VILLAGES OR WARDS (In Alphabetical Order)	Total Number of Ballots Cast and Counted	U. S. SENATOR IN CONGRESS			GOVERNOR					LIEUTENANT GOVERNOR		
		Arthur E. Nelson Republican	Henrick Shipstead Farmer-Labor	Vincent R. Dunne Workers Communist	Theodore Christianson Republican	Ernest Lundeen Farmer-Labor	Andrew Nelson Democrat	Harris A. Brandborg Industrial	J. O. Bertall Workers Communist	W. I. Nolan Republican	Thomas J. Meighen Farmer-Labor	Fred Pfander Democrat
1 Cloquet—1st Ward	756	258	444	7	397	100	191	4	2	395	106	154
2 2nd Ward	997	289	646	13	548	138	229	5	12	504	164	206
3 3rd Ward	976	212	629	63	463	198	156	3	62	415	258	133
4 Barnum	148	63	78		109	15	6			104	17	8
5 Carlton	344	141	193		207	64	58		2	197	71	44
6 Cromwell	94	28	56	5	41	19	20		7	41	24	
7 Kettle River	75	23	32	18	34	9	14		17	32	16	12
8 Moose Lake	363	170	187	1	250	54	39			139	47	31
9 Scanlon	140	41	80	3	81	22	18	1		74	26	16
10 Thomson	47	18	28	1	24	14	7		1	27	13	4
11 Wrenshall	65	19	42		33	13	12			32	14	13
12 Wright	63	45	17		51	5	6			51	5	6
13 Atkinson	135	49	84		73	31	27			72	38	13
14 Automba	114	14	85	13	31	58	1	1	14	29	70	2
15 Barnum	231	82	148	1	140	60	23		3	126	68	16
16 Besemann	60	19	41		33	21	3			31	17	5
17 Blackhoof	190	55	127		94	81	5			89	76	5
18 Clear Creek	53	15	28	1	23	5	15			20	8	12
19 Corona	51	13	24	10	24	17	1		7	21	23	
20 Eagle	226	39	123	45	58	98	8		46	51	118	8
21 Holyoke	96	30	54	2	49	22	12		1	45	28	9
22 Kalevala	154	42	70	34	58	47	5		37	59	66	4
23 Knife Falls	508	68	372	19	148	140	137		19	133	173	113
24 Lakeview	61	16	34	11	24	28	2	1	8	23	27	4
25 Mahtowa	166	51	107	2	104	35	16	1	2	89	51	11
26 Moose Lake	227	20	149	2	133	57	20		1	122	64	14
27 Perch Lake	95	13	66	9	23	18	17		9	18	40	10
28 Progress	19	2	9	4	1	5	4		4	2	9	3
29 Red Clover	61	15	40	2	21	25	10			18	27	9
30 Sawyer	76	19	43	4	24	16	17	1	3	23	24	11
31 Silver	207	49	130		115	57	16	1	10	104	68	15
32 Silver Brook	85	17	67		32	34	8		2	29	39	8
33 Skelton	127	34	85	8	66	39	12	1	10	60	49	11
34 Split Rock	105	15	64	10	19	5	65	1	3	15	12	64
35 Thomson—1st Ward	427	176	198	30	223	119	19	1	28	220	132	16
36 2nd Ward	29	19	10		21	3	5			21	5	3
37 Twin Lakes	142	31	106	2	68	42	20	1	2	55	41	22
38 Wrenshall	92	32	54		54	14	14			45	22	6
Totals	7805	2242	4750	337	3897	1728	1238	21	313	3531	2056	1021

ELECTION RETURNS FOR STATE OFFICERS, 1928

CARLTON COUNTY

SECRETARY OF STATE			STATE TREASURER			ATTORNEY GENERAL			RAILROAD AND WAREHOUSE COMMISSIONER			ASSOCIATE JUSTICE SUPREME COURT		
Mike Holm Republican	Susie W. Stageberg Farmer-Labor	Ruth Haynes Carpenter Democrat	Julius A. Schmahl Republican	Peter J. Seberger Farmer-Labor	William A. Just Democrat	G. A. Youngquist Republican	C. F. Gaarenstroom Farmer-Labor	George Cahill Democrat	Christian J. Laurisch Republican	J. L. Peterson Farmer-Labor	Viggo Justesen Democrat	Clifford L. Hilton Without party designation	Edward J. Lee Without party designation	
461	63	150	414	86	157	387	74	184	368	116	147	368	205	1
611	125	188	511	126	232	499	122	243	448	184	210	518	258	2
526	200	117	439	255	141	444	219	150	369	319	117	445	270	3
111	10	10	97	16	9	104	10	10	90	26	6	84	23	4
231	59	37	205	63	39	197	63	48	175	88	39	192	79	5
52	24	9	41	24	10	41	26	12	31	32	12	44	24	6
46	15	4	32	16	15	31	15	11	28	18	15	32	24	7
271	28	28	243	54	28	136	42	34	194	91	25	206	72	8
87	22	14	74	17	19	70	23	19	61	28	16	55	39	9
25	14	5	25	19	3	27	13	3	24	14	3	27	14	10
35	14	10	28	18	11	27	18	10	26	19	10	37	10	11
48	8	4	53	5	3	55	3	4	44	10	5	48	7	12
89	21	11	81	30	11	83	28	12	70	42	11	62	48	13
37	67	2	27	71	2	29	69	2	22	77	2	50	40	14
138	60	14	117	63	18	122	64	16	104	84	12	122	56	15
38	18	3	29	21	2	34	16	4	25	28	2	26	23	16
112	59	4	89	73	5	90	67	8	68	88	5	83	50	17
26	6	6	26	3	10	24	2	13	19	9	10	27	5	18
30	16	24	20	1	22	19	2	17	25	3	33	8	19
63	118	8	53	127	9	52	121	12	47	133	4	78	60	20
55	21	10	50	23	10	49	26	9	42	33	7	50	23	21
66	69	3	59	75	3	57	75	3	51	78	3	65	50	22
180	138	205	146	146	118	138	149	125	99	198	105	210	129	23
30	28	1	23	27	4	24	25	5	15	35	3	30	16	24
143	37	8	91	46	10	92	41	11	66	71	8	74	46	25
113	46	11	119	66	12	129	56	12	97	82	11	112	51	26
31	39	18	25	42	11	23	50	12	19	50	7	35	31	27
5	10	1	11	1	3	11	1	1	9	1	8	6	28
18	28	8	13	34	7	15	31	7	10	36	5	27	20	29
28	19	11	23	22	14	22	22	11	17	27	7	39	12	30
119	68	9	98	78	11	103	75	14	77	101	13	103	72	31
35	31	11	28	34	10	26	35	12	23	37	11	29	24	32
68	43	9	60	47	9	61	43	11	54	50	11	65	38	33
36	9	48	22	11	59	19	8	62	11	21	55	40	39	34
255	121	10	218	138	13	226	127	17	199	160	9	210	106	35
22	6	1	23	4	2	24	2	3	21	4	4	17	7	36
69	40	17	60	44	19	59	39	21	49	49	15	55	45	37
61	18	6	43	23	9	44	22	12	41	24	7	40	24	38
4371	1718	1010	3710	1978	1047	3598	1851	1145	3122	2496	936	3746	2054	

ELECTION RETURNS FOR STATE OFFICERS, 1928

CARVER COUNTY

NAMES OF TOWNSHIPS, VILLAGES OR WARDS (In Alphabetical Order)	Total Number of Ballots Cast and Counted	U. S. SENATOR IN CONGRESS			GOVERNOR					LIEUTENANT GOVERNOR		
		Arthur E. Nelson Republican	Henrick Shipstead Farmer-Labor	Vincent R. Dunne Workers Communist	Theodore Christanson Republican	Ernest Lundeen Farmer-Labor	Andrew Nelson Democrat	Harris A. Brandborg Industrial	J. O. Bentall Workers Communist	W. I. Nolan Republican	Thomas J. Meichen Farmer-Labor	Fred Plaender Democrat
1 Benton Township.....	447	69	361	7	176	174	71		2	156	176	64
2 Camden Township.....	359	111	229	2	180	76	64	3	3	173	78	58
3 Carver Village.....	274	112	141	0	127	61	60		1	140	49	40
4 Chanhassen Township.....	595	200	365	2	297	142	120	1		294	109	103
5 Chanhassen Village.....	79	3	68	1	4	10	58			1	9	56
6 Chaska Township.....	79	23	44	1	21	20	30			25	19	27
7 Chaska City—1st Ward.....	346	117	231	4	154	42	154		1	160	36	135
8 2nd Ward.....	314	130	162	2	160	36	95			173	29	74
9 3rd Ward.....	302	187	102		227	21	31			231	22	18
10 Cologne Village.....	179	15	144	2	23	28	118	2		20	30	110
11 Dahlgren Township.....	407	125	261	2	219	91	60	4	1	200	101	45
12 Hamburg Village.....	85	7	75	1	26	40	15			26	30	22
13 Hancock Township.....	188	35	137	3	87	50	29	5		81	51	26
14 Hollywood Township.....	408	187	248	6	258	57	111	2	2	256	61	105
15 Laketown Township.....	450	124	280		243	81	90	1	1	221	81	80
16 Mayer Village.....	83	49	30		63	3	12			54	3	13
17 New Germany Village.....	110	48	52		79	18	5	1		69	16	5
18 Norwood Village.....	346	81	247	4	191	45	86	1	1	184	43	74
19 San Francisco Township.....	211	77	121	3	130	35	33			123	36	20
20 Victoria Village.....	118	17	95	1	34	15	61			36	21	41
21 Waconia Township.....	404	105	272	3	190	97	88	1	2	171	102	83
22 Waconia City—1st Ward.....	335	121	200	1	197	29	91	1	2	198	29	97
23 2nd Ward.....	325	101	196	4	157	40	100	3	4	144	34	98
24 Watertown Township.....	503	266	203	4	368	58	48	1	1	329	54	58
25 Watertown Village.....	362	227	105	4	263	21	55	1		256	19	58
26 Young America Township.....	387	56	324		147	188	39	1		131	173	53
27 Young America Village.....	171	72	95		123	14	22	1		109	12	25
Totals.....	7967	2065	4788	57	4144	1492	1746	31	21	3961	1423	1586

ELECTION RETURNS FOR STATE OFFICERS, 1928
CARVER COUNTY

SECRETARY OF STATE			STATE TREASURER			ATTORNEY GENERAL			RAILROAD AND WAREHOUSE COMMISSIONER			ASSOCIATE JUSTICE SUPREME COURT	
Mike Holm Republican	Eusie W. Stageberg Farmer-Labor	Ruth Haynes Carpenter Democrat	Julius A. Schmahl Republican	Peter J. Seberger Farmer-Labor	William A. Just Democrat	G. A. Youngquist Republican	C. F. Gaarenstroom Farmer-Labor	George Cahill Democrat	Christian J. Laurisch Republican	J. L. Peterson Farmer-Labor	Viggo Justesen Democrat	Clifford L. Hilton Without party designation	Edward J. Lee Without party designation
251	121	51	198	148	64	181	144	68	169	162	53	192	136
211	61	50	192	76	50	173	69	54	167	82	51	156	104
163	41	36	144	42	41	152	39	33	130	49	34	110	57
350	98	86	294	115	102	296	95	103	272	126	83	262	128
23	3	43	4	5	57	2	6	59	1	13	51	44	13
27	19	22	25	19	32	20	17	27	15	22	25	38	14
194	22	119	187	20	128	160	26	137	163	40	114	175	74
208	16	54	182	24	70	174	20	77	166	28	69	175	49
253	9	15	245	13	13	236	13	19	221	20	13	165	37
60	14	93	33	17	107	29	18	108	27	26	99	78	43
248	79	33	212	104	37	218	77	43	164	128	38	170	87
55	16	7	37	28	12	36	28	9	27	40	9	41	28
106	36	26	85	43	23	98	36	24	40	58	22	83	46
276	48	101	249	57	112	250	54	113	236	81	100	221	115
264	64	66	245	67	82	229	58	90	219	87	66	214	95
63	6	6	61	4	9	59	5	9	56	7	8	51	14
80	12	5	82	11	4	78	14	7	75	15	3	55	26
254	21	41	211	33	53	191	28	65	172	47	60	179	72
148	23	22	122	33	24	158	13	20	117	39	22	104	46
66	14	28	50	15	40	36	12	51	48	18	33	58	26
230	71	67	208	86	75	189	86	83	177	97	73	188	102
227	18	55	217	30	60	193	21	75	173	34	71	164	74
176	28	84	198	25	94	144	22	101	144	31	89	149	67
373	35	47	332	55	48	334	46	52	287	74	46	258	97
269	7	56	256	11	56	258	8	59	241	21	50	201	66
216	131	25	173	166	29	169	152	36	134	189	21	189	108
126	8	12	110	13	23	111	11	19	115	15	14	87	36
4917	1021	1250	4347	1260	1445	4174	1118	1541	3759	1549	1317	3807	1760

ELECTION RETURNS FOR STATE OFFICERS, 1928

CASS COUNTY

NAMES OF TOWNSHIPS, VILLAGES OR WARDS (In Alphabetical Order)	Total Number of Ballots Cast and Counted	U. S. SENATOR IN CONGRESS			GOVERNOR					LIEUTENANT GOVERNOR		
		Arthur E. Nelson Republican	Henrick Shipstead Farmer-Labor	Vincent R. Dunne Workers Communist	Theodore Christianson Republican	Ernest Lundeen Farmer-Labor	Andrew Nelson Democrat	Harris A. Brandborg Industrial	J. O. Bentall Workers Communist	W. I. Nolan Republican	Thomas J. Meighen Farmer-Labor	Fred Pfander Democrat
1 Ansel	41	16	21	1	32	5				27	6	2
2 Barclay	118	39	75		71	21	16			70	22	11
3 Becker	123	37	77	1	61	22	27	1		58	24	18
4 Beulah	25	12	7		13	2	5			11	3	3
5 Birch Lake	155	36	107		90	30	13	1		84	35	8
6 Blind Lake	27	6	20		22	2	2			22	1	2
7 Boy Lake	79	14	48	2	24	29	7	1	2	24	27	6
8 Boy River Township	93	18	55		37	35	4		1	27	29	3
9 Bungo	71	16	55		43	20	4			35	22	8
10 Bull Moose	47	20	25		21	17				23	13	2
11 Byron	111	43	63		65	24	13			55	26	13
12 Crooked Lake	38	16	16		23	3	5			20	4	4
13 Deerfield	50	34	14		39	3	1			39	1	1
14 East Gull Lake	32	8	20	1	15	10	4	1		14	15	
15 Fairview	65	14	45		31	10	13			33	7	10
16 Gould	61	7	28	3	14	11	6		2	12	8	5
17 Hiram	59	11	45		28	16	7		1	28	20	4
18 Home Brook	66	17	42	2	43	9	6		2	35	12	4
19 Inguadona	58	4	50	1	30	22	3	1		29	17	4
20 Kego	116	38	73		78	21	11			74	20	13
21 Lake Shore	62	16	39	2	32	12	10	1		22	14	10
22 Leech Lake	36	1	34		7	23	3		1	7	22	4
23 Lima	34	14	15		17	2	12			22	3	2
24 Loon Lake	69	12	56		30	25	8		1	34	21	6
25 Maple	115	11	99		50	42	15			38	41	5
26 May	293	133	140	1	197	39	28		1	189	38	14
27 McKinley	82	33	47		47	21	5			45	21	5
28 Meadow Brook	81	48	22		54	7	9			46	10	5
29 Moose Lake	59	9	46		27	18	8			25	17	6
30 Onigum	70	15	46		28	6	17	1		28	9	5
31 Pike Bay	164	30	120	2	53	51	39	1		64	37	31
32 Pine Lake	55	17	35	1	25	12	11	1		24	15	3
33 Pine River Township	117	28	85		66	34	9		1	64	32	10
34 Ponto Lake	78	19	50	1	44	19	6			34	23	5
35 Poplar	121	52	62	1	71	31	4	1		62	31	4
36 Powers	102	36	60		56	22	6	1		53	22	4
37 Remer Township	75	23	42		41	8	12			45	12	5
38 Rogers	51	6	31	1	15	13	11			14	15	7
39 Salem	61	26	31		38	8	6	1		32	8	5
40 Shingobee	289	68	204	1	106	72	79		2	129	74	42
41 Slater	74	31	31	1	41	9	11		1	35	13	11
42 Smoky Hollow	41	20	20		29	5	3			28	6	5
43 Sylvan	152	68	70		105	18	13	1		95	21	10
44 Trelpe	35	11	17		17	6	1			17	8	
45 Turtle Lake	73	15	54		27	21	15			29	20	11
46 Torrey	33	13	15	1	20	4	6			16	5	4
47 Thunder Lake	41	21	19		27	9	3			30	5	3
48 Wabedo	46	17	28		25	14	2			28	10	3
49 Wahnena	60	11	47	1	23	12	22			22	15	19
50 Walden	126	31	90		69	34	13			55	43	11
51 Wilson	80	10	68	1	35	10	24			29	13	22
52 Wilkinson	97	16	74	2	27	26	29		2	33	21	23
53 Woodrow	64	22	36	1	36	17	8			31	19	4

ELECTION RETURNS FOR STATE OFFICERS, 1928

CASS COUNTY

SECRETARY OF STATE			STATE TREASURER			ATTORNEY GENERAL			RAILROAD AND WAREHOUSE COMMISSIONER			ASSOCIATE JUSTICE SUPREME COURT	
Mike Holm Republican	Suale W. Stageberg Farmer-Labor	Ruth Haynes Carpenter Democrat	Julius A. Schmahel Republican	Peter J. Seberger Farmer-Labor	William A. Just Democrat	G. A. Youngquist Republican	C. F. Gaarenstroom Farmer-Labor	George Cahill Democrat	Christian J. Laurisch Republican	J. L. Peterson Farmer-Labor	Viggo Justesen Democrat	Clifford L. Hilton Without party designation	Edward J. Lee Without party designation
32	5	11	27	7	1	27	5	1	21	5	2	20	3
78	19	16	67	17	13	72	13	11	62	19	13	64	2
75	17	16	61	19	22	62	19	22	50	30	16	52	3
17	2	2	10	3	1	11	3	1	11	3	1	10	4
100	32	8	87	35	10	89	25	8	73	41	8	82	5
21	3	1	23	1	2	23	1	7	22	1	2	21	6
35	24	2	23	31	4	26	24	2	22	32	2	34	7
37	22	1	33	22	4	34	20	4	22	30	4	29	8
43	18	1	36	20	6	37	16	10	21	24	1	23	9
23	12	4	24	12	2	25	11	1	23	13	10	17	10
68	20	10	56	23	12	59	24	8	47	38	3	41	11
24	5	3	23	1	3	21	1	4	19	5	3	16	12
40	2	2	37	2	1	37	2	2	36	3	1	20	13
17	12	2	14	14	2	14	14	3	12	17	1	18	14
43	9	4	29	9	9	32	9	7	21	13	8	28	15
16	11	3	16	9	3	14	9	3	10	12	1	15	16
40	13	1	29	17	3	30	12	6	22	21	4	29	17
47	9	5	36	12	5	36	11	6	29	14	2	29	18
34	16	2	32	14	3	29	15	5	16	26	2	40	19
83	15	13	70	21	15	74	12	17	63	22	14	69	20
35	9	10	26	10	10	26	11	9	23	11	8	34	21
15	15	3	8	19	5	7	18	7	4	23	5	19	22
26	1	1	19	2	3	8	1	3	16	4	3	16	23
38	17	4	27	25	5	31	21	5	28	26	5	33	24
81	36	5	37	45	6	38	39	5	25	51	5	35	25
208	34	17	190	32	16	186	30	16	165	47	11	147	26
51	21	5	46	18	4	48	18	4	41	23	5	41	27
46	8	9	42	10	7	50	4	7	36	12	7	37	28
34	14	6	26	15	7	27	11	7	17	20	6	27	29
32	4	7	36	4	7	31	4	6	23	11	5	23	30
65	37	31	56	44	31	56	39	35	58	49	27	71	31
29	12	3	25	12	2	22	10	5	22	14	2	24	32
69	29	9	54	37	9	61	29	11	64	39	6	56	33
52	10	6	38	17	4	37	16	6	26	25	2	31	34
78	26	4	63	29	7	63	28	7	59	32	5	38	35
60	21	4	58	16	4	57	14	5	48	22	3	35	36
47	11	10	42	13	6	37	13	9	29	20	5	38	37
23	8	8	22	12	7	19	10	7	14	18	5	24	38
48	5	5	35	10	1	32	8	3	29	11	2	26	39
172	52	38	136	73	45	135	51	62	119	79	42	130	40
31	13	11	44	7	5	37	7	14	31	13	12	32	41
29	3	5	29	5	4	27	6	4	25	7	4	25	42
104	23	7	99	19	12	90	19	13	85	24	6	81	43
18	7	2	16	9	20	6	6	14	18	8	10	19	44
38	18	9	33	14	11	25	21	5	26	25	10	33	45
19	3	5	16	6	4	17	4	5	11	7	4	19	46
33	4	2	28	4	6	26	6	4	26	8	4	18	47
36	5	1	33	5	3	31	2	7	29	7	3	26	48
30	9	19	26	13	17	24	14	19	18	18	19	35	49
69	35	10	57	37	13	60	33	15	49	42	11	59	50
46	11	14	34	10	23	39	10	20	32	15	16	27	51
42	20	22	33	25	22	30	23	25	29	26	22	45	52
40	14	2	34	17	2	37	15	3	29	23	2	28	53

ELECTION RETURNS FOR STATE OFFICERS, 1928

CASS COUNTY—Continued

NAMES OF TOWNSHIPS, VILLAGES OR WARDS (In Alphabetical Order)	Total Number of Ballots Cast and Counted	U. S. SENATOR IN CONGRESS			GOVERNOR					LIEUTENANT GOVERNOR		
		Arthur E. Nelson Republican	Henrick Shigstead Farmer-Labor	Vincent R. Dunne Workers Communist	Theodore Christianson Republican	Ernest Lundeen Farmer-Labor	Andrew Nelson Democrat	Harris A. Brandborg Industrial	J. O. Bentall Workers Communist	W. I. Nolan Republican	Thomas J. Meighen Farmer-Labor	Fred Pfander Democrat
54 Backus Village	163	60	87		100	22	22	2		97	24	9
55 Bena Village	126	15	74	1	32	22	26		1	32	23	21
56 Boy River Village	38	8	26	1	24	7	2			22	9	2
57 Cass Lake Village	567	163	362	3	264	72	160	2	2	283	76	120
58 Federal Dam Village	112	14	87	2	42	27	23			38	27	18
59 Hackensack	113	44	66	1	66	23	16	1		66	16	15
60 Pillager Village	151	91	54		113	19	10			115	17	8
61 Pine River Village	215	85	126	1	143	26	28	1	1	149	23	21
62 Remer Village	146	73	57	1	88	38	30		1	93	12	17
63 Walker Village	313	118	183	1	172	43	76		1	197	42	36
Totals	6315	1960	3341	39	3309	1261	988	19	24	3237	1245	692

CHIPPEWA COUNTY

1 Big Bend	293	26	262		85	164	27			75	172	18
2 Crate	161	39	99		67	46	22		2	51	46	26
3 Grace	156	44	101	3	75	47	20		2	59	55	19
4 Granite Falls Township	175	44	123	1	91	59	15	1		77	52	15
5 Havelock	148	46	93		57	49	26			53	47	22
6 Kragero	516	108	388	1	301	171	23	2		266	162	16
7 Leenthrop	234	56	164	1	127	87	8			109	94	2
8 Lone Tree	146	38	97	4	69	38	28		5	57	47	25
9 Louriston	191	54	127		99	60	26			83	72	21
10 Mandt	188	6	178		41	132	7			30	132	2
11 Rheiderland	184	62	102	2	106	44	5			81	45	7
12 Rosewood	210	27	171	2	62	107	24	1	1	53	103	17
13 Sparta	434	54	334	2	173	208	30	2		163	202	26
14 Stoneham	156	57	81	1	99	23	14			79	32	15
15 Tunsberg	341	47	289		110	185	36			117	176	24
16 Woods	156	41	109		87	49	11	1	2	79	48	10
17 Clara City	355	151	174		235	34	55			225	38	52
18 City of Granite Falls	153	39	102		93	32	14		1	73	34	11
19 Maynard	265	127	132	1	225	18	16	2		199	27	12
20 Montevideo—1st Ward	729	271	426	1	388	211	88	1	1	380	208	66
21 2nd Ward	603	207	373	4	331	167	75	4		332	162	52
22 3rd Ward	639	154	455	3	292	264	50	1	3	267	252	45
Totals	6433	1728	4380	26	3213	2195	620	15	17	2908	2206	503

ELECTION RETURNS FOR STATE OFFICERS, 1928

CASS COUNTY—Continued

SECRETARY OF STATE			STATE TREASURER			ATTORNEY GENERAL			RAILROAD AND WAREHOUSE COMMISSIONER			ASSOCIATE JUSTICE SUPREME COURT		
Mike Holm Republican	Susie W. Stangelberg Farmer-Labor	Ruth Haynes Carpenter Democrat	Julius A. Schmahl Republican	Peter J. Seberger Farmer-Labor	William A. Just Democrat	C. A. Youngquist Republican	C. F. Gaarenstroom Farmer-Labor	George Cahill Democrat	Christian J. Laurisch Republican	J. L. Petersen Farmer-Labor	Viggo Justesen Democrat	Clifford L. Hilton Without party designation	Edward J. Lee Without party designation	
103	20	12	99	18	12	92	15	14	84	29	8	81	24	54
40	22	18	28	22	23	34	20	21	27	32	14	36	21	55
28	4	2	22	6	4	24	5	1	22	9		20	8	56
316	64	107	274	77	127	263	68	133	286	82	102	277	127	57
43	28	20	40	29	20	35	28	22	28	40	14	49	23	58
76	9	13	69	12	15	68	10	18	60	19	14	59	17	59
122	14	7	115	16	7	112	12	8	92	29	7	90	26	60
168	16	17	152	23	17	148	18	23	139	27	15	131	46	61
102	7	12	97	9	16	90	13	16	79	15	13	80	27	62
212	36	39	194	41	40	186	26	57	177	59	33	187	59	63
3807	1021	637	3290	1156	710	3248	1002	801	2849	1470	594	3010	1355	

CHIPPEWA COUNTY

87	172	12	71	165	20	64	167	20	50	184	11	91	106	1
88	37	16	68	44	23	59	38	24	44	61	19	78	38	2
75	52	18	60	53	18	61	45	19	46	63	13	51	58	3
99	47	16	83	47	20	82	44	16	75	61	11	83	44	4
74	41	17	60	44	22	57	43	26	42	59	19	63	43	5
290	154	17	256	165	18	256	143	23	202	200	20	241	123	6
138	80	2	112	89	5	104	84	7	91	98	6	125	61	7
84	34	21	75	36	28	65	40	28	56	49	23	80	40	8
112	61	15	79	82	24	88	69	20	68	90	15	94	58	9
53	117	3	33	126	4	27	128	4	21	137	4	68	53	10
115	36	2	95	46	4	96	39	3	77	58	3	78	27	11
83	89	14	65	94	18	63	88	17	42	108	12	93	60	12
195	191	19	171	207	23	178	187	26	136	233	16	223	117	13
111	15	8	100	17	10	90	16	15	78	30	10	84	21	14
137	164	21	107	174	31	105	173	28	91	157	24	145	120	15
92	45	7	86	44	7	81	48	8	69	62	6	82	34	16
251	23	43	229	28	59	209	31	68	190	55	55	184	78	17
85	31	8	82	26	11	74	27	9	72	33	7	63	32	18
214	19	12	201	27	14	197	23	10	182	36	10	155	46	19
432	165	67	382	178	78	377	180	67	318	256	55	374	174	20
380	133	44	332	147	63	337	138	62	303	172	49	327	145	21
322	224	38	280	233	47	281	226	52	225	267	39	287	179	22
3517	1930	420	3027	2072	547	2954	1977	552	2478	2509	423	3069	1657	

ELECTION RETURNS FOR STATE OFFICERS, 1928

CHISAGO COUNTY

NAMES OF TOWNSHIPS, VILLAGES OR WARDS (In Alphabetical Order)	Total Number of Ballots Cast and Counted	U. S. SENATOR IN CONGRESS			GOVERNOR				LIEUTENANT GOVERNOR			
		Arthur E. Nelson Republican	Henrick Shipstead Farmer-Labor	Vincent R. Dunne Workers Communist	Theodore Christianson Republican	Ernest Lundeen Farmer-Labor	Andrew Nelson Democrat	Harris A. Brandborg Industrial	J. O. Bontall Workers Communist	W. I. Nolan Republican	Thomas J. Mcighen Farmer-Labor	Fred Pfander Democrat
1 Amador, Town of.....	324	90	223	3	143	144	16	1	182	110	10
2 Branch, Town of.....	260	91	161	1	159	83	12	1	161	72	10
3 Center City, Village of.....	192	123	61	1	141	8	32	2	152	6	16
4 Chisago City, Village of.....	269	164	85	213	19	23	1	216	21	7
5 Chisago Lake, Town of.....	772	379	358	2	488	137	94	2	488	121	47
6 Fish Lake, Town of.....	366	67	282	2	183	159	14	2	179	150	4
7 Franconia, Town of.....	322	135	174	213	54	37	206	78	19
8 Harris, Village of.....	282	120	155	180	79	14	163	75	13
9 Lent, Town of.....	186	52	124	2	98	44	29	3	103	46	16
10 Lindstrom, Village of.....	323	167	146	221	39	48	229	38	28
11 Nessel, Town of.....	366	64	291	2	168	144	35	152	143	24
12 North Branch, Village of.....	379	212	163	317	28	19	315	22	10
13 Rush City, Village of.....	482	215	241	279	67	102	283	63	75
14 Rushsaba, Town of.....	313	89	216	3	144	71	77	1	140	87	48
15 Shafer, Town of.....	306	99	202	190	73	24	1	1	192	69	18
16 Shafer, Village of.....	65	42	22	58	4	2	56	3	1
17 Stacy, Village of.....	68	40	24	1	48	9	5	1	1	51	6	2
18 Sunrise, Town of.....	347	142	194	1	201	95	29	1	1	215	72	18
19 Taylors Falls, Village of.....	257	128	111	3	159	26	49	1	163	32	21
20 Wyoming, Town of.....	244	77	155	117	92	14	115	75	5
21 Wyoming, Village of.....	110	35	68	68	25	7	2	71	23	5
Totals.....	6233	2531	3456	20	3788	1400	682	10	12	3832	1312	397

ELECTION RETURNS FOR STATE OFFICERS, 1928

CHISAGO COUNTY

SECRETARY OF STATE			STATE TREASURER			ATTORNEY GENERAL			RAILROAD AND WAREHOUSE COMMISSIONER			ASSOCIATE JUSTICE SUPREME COURT	
Mike Holm Republican	Susie W. Stageberg Farmer-Labor	Ruth Haynes Carpenter Democrat	Julius A. Schmahl Republican	Peter J. Seberger Farmer-Labor	William A. Just Democrat	G. A. Youngquist Republican	C. F. Gaarenstroom Farmer-Labor	George Cahill Democrat	Christian J. Laurisch Republican	J. L. Peterson Farmer-Labor	Viggo Justesen Democrat	Clifford L. Hilton Without party designation	Edward J. Lee Without party designation
194	101	8	191	98	7	191	88	7	137	134	5	169	85
178	56	9	160	75	8	164	62	10	132	98	6	139	66
156	5	18	142	5	23	155	5	17	141	11	18	121	32
219	23	5	213	22	7	223	14	5	174	43	9	157	52
540	118	27	484	139	36	504	116	33	407	178	30	361	153
220	121	5	178	147	8	192	132	5	130	182	6	192	97
225	52	16	214	63	16	221	49	14	189	75	18	159	81
192	98	9	172	72	12	170	69	10	146	88	7	147	54
122	34	12	108	42	16	107	41	12	84	52	12	95	38
250	39	17	229	39	28	240	35	19	192	63	22	193	46
173	121	25	149	144	22	159	133	25	116	164	27	149	101
323	18	9	311	21	11	324	15	8	284	49	4	240	61
317	51	68	284	61	67	282	55	77	264	76	68	268	87
154	78	43	151	79	54	155	71	44	134	94	39	149	90
207	74	6	187	76	9	193	61	7	159	87	4	146	68
56	2	3	57	2	1	57	3	3	53	3	1	46	3
57	2	2	50	7	2	51	5	2	47	11	1	42	11
244	60	16	223	58	25	224	56	16	175	93	19	172	80
177	23	21	162	28	21	171	19	22	139	39	23	106	55
139	61	6	119	69	8	124	64	7	89	98	6	122	57
85	15	5	73	22	5	75	19	6	59	36	5	60	33
4228	1152	330	3857	1269	386	3982	1112	346	3251	1674	329	3233	1350

ELECTION RETURNS FOR STATE OFFICERS, 1928

CLAY COUNTY

NAMES OF TOWNSHIPS, VILLAGES OR WARDS (In Alphabetical Order)		Total Number of Ballots Cast and Counted	U. S. SENATOR IN CONGRESS			GOVERNOR			LIEUTENANT GOVERNOR				
			Arthur E. Nelson Republican	Henrick Shipstead Farmer-Labor	Vincent R. Dunne Workers Communist	Theodore Christanson Republican	Ernest Lundeen Farmer-Labor	Andrew Nelson Democrat	Harris A. Brandborg Industrial	J. O. Bentall Workers Communist	W. I. Nolan Republican	Thomas J. Meighen Farmer-Labor	Fred Plaender Democrat
1	Alliance.....	139	34	93		57	47	22			52	49	16
2	Barnesville Town.....	86	12	62	3	31	30	14			23	26	24
3	Barnesville—1st Ward.....	224	85	119	3	139	25	30		1	123	30	31
4	—2nd Ward.....	242	85	140	2	145	34	36	2		128	39	34
5	—3rd Ward.....	181	49	113		84	23	41		1	74	28	31
6	Cromwell.....	169	10	151		58	93	7			41	108	3
7	Comstock Village.....	58	24	29		43	11	2			38	12	3
8	Dilworth Village.....	378	37	315	1	118	167	36	1	2	83	188	36
9	Egdon.....	193	25	139	1	82	82	12			63	85	10
10	Elmwood.....	230	58	136	4	110	59	42			92	38	45
11	Elkton.....	134	27	103	1	52	68	8			46	66	8
12	Felton Town.....	78	21	52		37	22	12	1	1	34	20	14
13	Felton Village.....	87	37	45		50	17	14			51	19	8
14	Flowing.....	53	5	42		13	30	4			10	31	3
15	Glyndon Town.....	116	41	65	2	67	28	14			64	26	15
16	Glyndon Village.....	162	68	81		94	38	17	1	1	93	32	12
17	Goose Prairie.....	156	20	125	2	44	82	14			33	86	10
18	Georgetown.....	220	34	167	1	85	74	43	1	1	74	72	37
19	Highland Grove.....	233	40	182	1	88	116	8			81	110	7
20	Hilderdal Village.....	105	28	73	1	56	40	7			52	33	6
21	Hagen.....	100	16	76	1	52	35	3	1		27	58	2
22	Hawley Town.....	148	26	116		70	50	12			60	55	6
23	Hawley Village.....	485	164	290	4	294	100	49	1	4	272	106	36
24	Humboldt.....	115	5	107	1	32	49	27	1		21	56	25
25	Holy Cross.....	101	16	83		41	49	5			43	52	1
26	Keene.....	109	33	68	1	52	45	3			47	46	5
27	Kraenes.....	145	32	106		79	47	9	1		59	57	12
28	Kurtz.....	119	25	85		63	36	9			52	37	7
29	Moorhead Town.....	112	27	76		64	35	8			51	34	9
30	Moorhead—1st Ward.....	394	87	259	3	179	86	70			148	95	68
31	2nd Ward—1st Precinct.....	389	121	222	3	185	83	68			172	83	60
32	2nd Ward—2nd Precinct.....	337	88	227	5	240	70	36	1	2	175	83	37
33	3rd Ward.....	655	211	394	3	322	184	91		1	320	173	74
34	4th Ward—1st Precinct.....	749	278	425	7	439	155	112		2	438	137	90
35	4th Ward—2nd Precinct.....	556	269	256	4	395	92	42	3	1	417	80	20
36	Moland.....	161	39	115		81	63	5			70	61	6
37	Morken.....	105	9	93		31	62	7			21	67	10
38	Oakport.....	135	35	91		74	35	13	1		65	42	14
39	Parke.....	239	34	198		129	92	3	1		96	112	3
40	Riverton.....	74	26	46		30	35	5			31	29	6
41	Spring Prairie.....	91	9	81		26	56	5			26	52	4
42	Skroe.....	135	18	108	2	80	37	5			65	42	3
43	Tansen.....	222	37	178	2	154	47	7	2		95	90	3
44	Ulen Town.....	103	13	83	1	53	43	4	1	1	34	53	3
45	Ulen Village.....	206	68	132		137	47	11		1	123	53	9
46	Viding.....	74	11	57	1	28	33	5			22	38	3
Totals.....		9303	2437	6227	60	4743	2746	997	18	20	4205	2889	869

ELECTION RETURNS FOR STATE OFFICERS, 1928

CLAY COUNTY

SECRETARY OF STATE			STATE TREASURER			ATTORNEY GENERAL			RAILROAD AND WAREHOUSE COMMISSIONER			ASSOCIATE JUSTICE SUPREME COURT	
Mike Holm Republican	Susie W. Stageberg Farmer-Labor	Ruth Haynes Carpenter Democrat	Julius A. Schmahl Republican	Peter J. Seberger Farmer-Labor	William A. Just Democrat	C. A. Youngquist Republican	C. F. Gaarenstroom Farmer-Labor	George Cahill Democrat	Christian J. Laurisch Republican	J. L. Petersen Farmer-Labor	Viggo Justesen Democrat	Clifford L. Hilton Without party designation	Edward J. Lee Without party designation
79	34	12	49	46	16	41	56	18	37	58	12	60	40
42	20	17	23	25	21	20	24	22	24	28	15	40	17
137	28	24	115	29	34	111	30	35	99	40	39	113	41
159	21	24	136	27	36	132	26	37	109	34	34	127	38
90	26	26	75	25	36	72	24	41	70	29	29	88	29
58	92	7	47	98	5	41	101	9	25	116	4	65	57
46	7	2	41	9	3	39	8	4	37	11	2	30	19
144	145	38	108	167	40	91	164	55	65	197	44	123	134
96	70	10	70	84	8	75	77	7	45	104	8	88	47
133	33	29	104	42	31	92	45	36	80	53	35	90	54
62	54	5	58	52	8	48	62	8	38	70	5	55	39
38	18	11	57	19	14	38	18	15	32	22	14	36	24
61	15	6	50	14	11	52	12	13	47	20		48	19
15	28	3	13	27	4	11	29	3	9		3	11	22
75	19	13	68	21	17	61	24	19	60	25	18	56	35
114	22	7	101	29	9	92	25	20	82	41	11	87	32
55	71	10	35	82	9	37	79	12	28	86	9	67	44
103	53	31	82	64	37	77	64	38	64	91	34	66	79
113	95	6	87	110	1	90	102	9	73	119	7	94	66
68	24	5	59	26	1	61	22	3	51	35	3	48	28
47	40	3	37	48	2	35	46	3	24	57		46	29
78	46	6	54	55	11	54	49	11	48	59	7	71	29
326	78	32	280	88	38	253	95	51	222	122	37	230	99
32	55	21	27	49	25	17	59	26	10	66	22	54	35
54	41	3	47	44	3	45	42	6	27	59	3	52	32
61	37	6	48	41	7	43	45	4	40	52	3	54	31
94	33	9	65	49	16	61	48	13	48	67	10	62	43
65	29	5	51	36	7	46	38	8	41	45	3	64	21
74	22	6	65	24	1	59	22	7	55	32	5	50	27
212	55	71	162	66	83	148	63	89	127	85	75	135	94
217	54	61	184	78	57	175	73	64	162	122	54	142	112
219	57	27	182	65	44	171	70	34	150	90	31	148	103
399	119	64	325	142	83	315	141	97	266	145	99	296	181
504	88	96	452	111	96	433	104	125	386	142	100	422	145
444	54	27	408	67	34	397	59	43	356	153	36	330	117
95	48	3	80	53	2	74	50	4	62	61	4	66	50
28	62	8	21	65	9	19	68	8	17	70	6	43	38
80	31	13	64	39	16	57	40	19	50	56	12	68	34
39	94	5	102	108	5	97	108	3	73	132	3	111	79
39	24	8	31	32	3	29	32	7	27	31	5	31	21
79	45	7	27	50	2	27	51	4	27	51	5	35	37
37	4	4	65	42	2	59	45	3	54	50	4	54	39
115	76	7	94	79	3	81	87	5	79	90	3	107	47
49	44	4	39	45	6	31	50	3	29	58	1	53	27
151	39	5	132	42	10	122	48	12	104	62	9	118	44
34	27	3	26	31	5	23	31	5	17	37	5	29	22
5342	2210	790	4426	2545	931	4152	2550	1058	3577	3103	868	4263	2400

ELECTION RETURNS FOR STATE OFFICERS, 1928

CLEARWATER COUNTY

NAMES OF TOWNSHIPS, VILLAGES OR WARDS (In Alphabetical Order)	Total Number of Ballots Cast and Counted	U. S. SENATOR IN CONGRESS			GOVERNOR					LIEUTENANT GOVERNOR		
		Arthur E. Nelson Republican	Henrick Shipstead Farmer-Labor	Vincent R. Dunne Workers Communist	Theodore Christianson Republican	Ernest Lundeen Farmer-Labor	Andrew Nelson Democrat	Harris A. Brandborg Industrial	J. O. B. ntall Workers Communist	W. I. Nolan Republican	Thomas J. Meighen Farmer-Labor	Fred Pfander Democrat
1 Bear Creek.....	118	11	101	38	66	6	41	56	9
2 Clover.....	38	11	23	20	8	4	12	13	7
3 Copley.....	168	35	125	1	69	81	11	1	64	83	11
4 Dudley.....	123	16	96	1	41	56	8	1	37	56	8
5 Eddy.....	297	35	157	96	183	10	1	83	190	4
6 Falk.....	117	22	87	1	53	39	13	1	13	45	51	5
7 Greenwood.....	69	12	56	1	74	39	2	1	20	36	4
8 Hangsard.....	39	2	37	6	31	1	4	33	2
9 Halst.....	170	32	128	1	75	72	11	2	1	61	70	12
10 Itasca.....	102	17	83	55	38	7	48	43	5
11 Leon.....	229	45	169	1	101	95	8	1	84	98	5
12 La Prairie.....	104	6	91	17	42	36	1	16	36	35
13 Minerva.....	98	14	79	30	59	1	1	1	23	61	3
14 Moose Creek.....	93	21	67	2	51	32	3	40	36	4
15 Nora.....	139	17	117	1	61	69	9	53	67	10
16 Popple.....	170	17	149	65	81	13	1	46	96	15
17 Pine Lake.....	206	62	133	2	118	68	8	3	96	66	10
18 Rice.....	102	16	82	2	36	55	2	1	36	56	1
19 Shevlin.....	166	20	136	46	92	21	1	57	90	21
20 Sinclair.....	101	23	71	1	55	35	6	43	30	8
21 Winsor.....	150	42	98	1	92	42	3	88	46	3
22 Bagley Village.....	379	126	240	2	246	84	30	2	239	92	19
23 Clearbrook Village.....	166	69	101	129	29	6	1	115	36	6
24 Gonvick Village.....	133	51	74	105	13	8	1	92	18	5
25 Leonard Village.....	50	12	41	32	11	2	1	26	15	1
26 Shevlin Village.....	121	25	96	52	57	7	53	53	8
Totals.....	3648	759	2637	17	1763	1477	236	11	25	1522	1527	221

COOK COUNTY

1 Colville.....	59	24	33	34	11	12	34	13	8
2 Grand Marais.....	56	9	45	31	12	14	25	18	6
3 Grand Portage.....	83	35	22	4	52	5	16	2	1	42	9	15
4 Village of Grand Marais.....	291	103	163	2	144	38	92	1	172	38	41
5 Lutsen.....	57	33	23	28	5	22	33	7	7
6 Maple Hill.....	93	23	62	40	20	23	1	43	25	9
7 Hovland.....	89	49	33	4	54	16	12	1	1	53	17	9
8 Rosebush.....	63	26	33	1	33	10	19	31	13	11
9 Mineral Center.....	57	37	11	3	34	5	4	1	32	6	4
10 Schroeder.....	46	17	28	34	6	3	1	34	8
11 Tofte.....	46	12	33	26	6	13	28	6	6
Totals.....	940	368	487	14	510	134	230	5	4	527	160	116

ELECTION RETURNS FOR STATE OFFICERS, 1928

CLEARWATER COUNTY

SECRETARY OF STATE			STATE TREASURER			ATTORNEY GENERAL			RAILROAD AND WAREHOUSE COMMISSIONER			ASSOCIATE JUSTICE SUPREME COURT		
Mike Holm Republican	Susie W. Stageberg Farmer-Labor	Ruth Haynes Carpenter Democrat	Julius A. Schmahl Republican	Peter J. Scherger Farmer-Labor	William A. Just Democrat	G. A. Youngquist Republican	C. F. Gaarenstroom Farmer-Labor	George Cahill Democrat	Christian J. Laurisch Republican	J. L. Peterson Farmer-Labor	Viggo Justesen Democrat	Clifford L. Hilton Without party designation	Edward J. Lee Without party designation	
61	45	4	42	54	8	43	52	10	34	60	7	55	27	1
20	7	7	19	9	5	16	9	7	13	13	6	21	9	2
95	65	6	76	68	15	69	70	16	68	76	11	84	49	3
51	46	8	37	57	8	33	48	11	28	60		57	29	4
104	178	3	75	190	2	84	186	2	57	213		125	111	5
57	39	10	40	44	11	42	42	13	30	54	9	58	26	6
29	32	9	22	35	4	21	36	4	18	39	2	30	25	7
7	30	1	5	32	1	5	32	2	3	34	1	18	19	8
87	61	8	70	65	10	70	65	9	63	75	7	66	61	9
60	38	2	56	36	5	49	42	3	47	40	2	73	18	10
98	95	6	77	95	8	83	93	7	68	95	7	92	71	11
33	35	21	19	36	27	14	38	32	7	43	32	40	43	12
36	53	2	29	56	2	28	51	4	24	55	2	40	33	13
54	28	4	50	30	5	46	33	4	39	35	2	50	21	14
72	53	11	53	69	10	55	66	11	49	73	8	76	45	15
80	75	7	46	94	14	49	90	17	41	96	16	76	58	16
119	62	10	94	68	11	97	69	10	70	92	11	92	64	17
47	44	7	48	55	2	38	52	3	35	55	3	52	31	18
57	84	13	42	96	21	49	85	21	37	96	21	78	68	19
63	21	7	51	20	10	52	21	9	37	38	6	48	25	20
93	44	2	88	41	2	84	42	3	81	46	1	61	47	21
270	71	22	235	83	24	238	82	23	218	102	25	214	98	22
136	28	7	117	33	6	127	24	6	107	39	5	106	34	23
104	15	2	95	16	7	93	11	10	86	15	6	84	20	24
37	8	2	30	10	2	29	7	3	24	13	3	30	8	25
72	35	11	53	49	12	51	46	13	47	50	11	63	40	26
1942	1292	192	1569	1441	232	1565	1392	253	1331	1607	206	1789	1080	

COOK COUNTY

44	10	3	39	7	8	39	11	6	31	22	2	38	11	1
33	14	5	29	17	4	26	17	7	16	32	4	35	10	2
60	6	6	45	11	11	47	8	10	38	17	11	41	20	3
222	23	23	181	36	33	178	25	40	140	63	27	189	42	4
34	6	6	32	7	4	26	8	5	23	13	4	29	11	5
62	15	4	43	28	7	51	21	7	38	35	3	47	21	6
59	15	6	55	20	7	54	17	10	46	25	8	46	27	7
40	10	10	36	15	9	36	10	10	22	24	9	39	12	8
42	3	3	34	4	4	34	3	5	27	8	1	29	6	9
36	6	31	31	7	1	31	8		30	9		30	5	10
36	7		31	6	2	32	4	5	25	13	1	30	8	11
668	119	66	556	158	90	554	132	105	436	291	70	553	173	

ELECTION RETURNS FOR STATE OFFICERS, 1928
COTTONWOOD COUNTY

NAMES OF TOWNSHIPS, VILLAGES OR WARDS (In Alphabetical Order)		Total Number of Ballots Cast and Counted	U. S. SENATOR IN CONGRESS	GOVERNOR						LIEUTENANT GOVERNOR				
			Arthur E. Nelson Republican	Henrick Shipstead Farmer-Labor	Vincent R. Dunne Workers Communist	Theodore Christensen Republican	Ernest Lundeen Farmer-Labor	Andrew Nelson Democrat	Harrie A. Brundberg Industrial	J. O. Bentsall Workers Communist	W. L. Nolan Republican	Thomas J. Meighen Farmer-Labor	Fred Pfander Democrat	
1	Amloy.....	162	57	132		86	44	32				78	57	32
2	Amo.....	177	53	119	1	118	30	17		1		116	24	12
3	Ann.....	193	53	157		131	24	29	1	1		101	42	26
4	Carson.....	168	72	111		144	29	7	2			131	26	8
5	Dale.....	189	30	153		91	67	19				72	77	12
6	Delton.....	181	32	94		62	28	28				57	23	27
7	Germantown.....	201	25	176		84	96	11	1			72	93	21
8	Germantown.....	231	72	157		145	36	31				129	40	26
9	Great Bend.....	213	43	166		150	36	21				118	59	13
10	Highwater.....	153	42	101	2	95	24	26				85	29	20
11	Lakeside.....	148	29	128		97	36	16		1		72	44	15
12	Midway.....	154	29	100		103	15	10	1			85	19	8
13	Mountain Lake, Township.....	157	25	132		79	55	19				53	67	25
14	Rose Hill.....	174	85	89		122	26	15				115	22	23
15	Selma.....	120	15	98	1	38	19	38	1			28	31	37
16	Southbrook.....	136	27	101	2	74	16	28	2			69	30	21
17	Springdale.....	220	69	153		157	28	16				130	42	17
18	Storden Township.....	213	84	127	2	169	25	20				143	31	20
19	Westbrock Township.....	132	74	52		102	13	10				99	12	8
20	Village of Bingham Lake.....	193	69	109	2	133	13	29	1			116	20	26
21	Jeffers Village.....	636	226	332	5	460	44	28	1			415	54	14
22	Mountain Lake Village.....	133	84	49		125	4		1			124	4	2
23	Storden Village.....	269	130	131		198	29	22				194	26	18
24	Westbrock.....	484	188	281	1	351	42	59	1	2		326	51	53
25	City of Wadena - 1st Ward.....	321	121	192		210	49	28				203	35	31
26	2nd Ward - 1st Precinct.....	312	114	189		209	35	48				198	38	42
Totals.....		5677	1790	3639	16	3737	854	607	12	5	3329	996	557	

ELECTION RETURNS FOR STATE OFFICERS, 1928
COTTONWOOD COUNTY

SECRETARY OF STATE			STATE TREASURER			ATTORNEY GENERAL			RAILROAD AND WAREHOUSE COMMISSIONER			ASSOCIATE JUSTICE SUPREME COURT		
Mike Holm Republican	Susie W. Stageberg Farmer-Labor	Ruth Haynes Carpenter Democrat	Julius A. Schmahl Republican	Peter J. Seberger Farmer-Labor	William A. Jurt Democrat	G. A. Youngquist Republican	C. F. Gaarenstroom Farmer-Labor	George Cahill Democrat	Christian J. Laurisch Republican	J. L. Peterson Farmer-Labor	Viggo Justesen Democrat	Clifford L. Hilton Without party designation	Edward J. Lee Without party designation	
101	40	34	85	43	29	78	44	31	77	47	22	81	47	1
129	19	13	120	18	14	110	19	15	100	34	11	89	42	2
123	35	22	123	43	24	92	42	27	84	50	21	95	52	3
151	25	9	132	25	9	119	26	7	102	38	5	103	33	4
96	60	15	68	74	17	71	69	16	62	78	18	77	54	5
67	18	27	69	16	24	54	23	26	50	26	27	62	24	6
100	84		88	95	5	85	90	8	64	110	5	99	55	7
153	29	25	134	31	33	125	30	30	105	42	33	117	47	8
127	61	13	106	74	9	108	69	9	87	85	11	120	42	9
105	17	24	94	32	25	87	20	25	78	28	26	76	38	10
82	41	16	64	46	17	58	47	16	44	55	14	56	41	11
96	13	8	84	18	7	77	24	6	72	27	8	64	22	12
88	43	18	78	45	21	65	56	17	52	63	16	76	41	13
129	15	21	114	23	20	104	26	21	93	38	18	91	29	14
48	21	29	39	20	33	35	22	35	29	29	31	37	34	15
84	19	22	68	27	23	71	24	20	59	36	19	64	34	16
154	38	7	130	37	13	119	37	17	102	53	14	116	41	17
164	20	23	138	31	25	132	34	22	117	50	17	118	40	18
99	11	13	97	12	10	97	11	9	93	11	10	88	15	19
140	12	26	123	13	33	115	17	31	115	22	23	111	36	20
441	46	17	406	55	13	383	54	14	347	65	14	254	100	21
123	5	2	114	7	2	112	5	5	111	6	2	92	12	22
207	23	17	191	24	24	184	26	21	173	31	17	146	43	23
349	42	53	328	39	58	316	43	54	294	55	42	270	95	24
207	39	25	199	32	27	193	35	26	176	44	28	142	54	25
214	32	38	198	32	52	188	36	47	187	39	40	165	69	26
3777	808	515	3390	901	567	3178	929	555	2873	1161	460	2809	1139	

ELECTION RETURNS FOR STATE OFFICERS, 1928

CROW WING COUNTY

NAMES OF TOWNSHIPS, VILLAGES OR WARDS (In Alphabetical Order)		U. S. SENATOR IN CONGRESS				GOVERNOR				LIEUTENANT GOVERNOR			
		Total Number of Ballots Cast and Counted	Arthur E. Nelson Republican	Henrick Shipstead Farmer-Labor	Vincent R. Dunne Workers Communist	Theodore Christensen Republican	Ernest Lundeen Farmer-Labor	Andrew Nelson Democrat	Harris A. Brandborg Industrial	J. O. Bentall Workers Communist	W. I. Nolan Republican	Thomas J. Meighan Farmer-Labor	Fred Pfander Democrat
1	Brainerd—1st Ward.....	464	200	331		337	96	85			316	115	73
2	2nd Ward—1st Precinct.....	653	367	286	3	429	38	184			442	53	143
3	2nd Ward—2nd Precinct.....	595	243	351	1	334	71	180	2	1	328	94	128
4	3rd Ward—1st Precinct.....	666	188	448	2	319	167	108	3	3	311	187	183
5	3rd Ward—2nd Precinct.....	378	107	235	5	181	99	80	2	2	164	107	47
6	4th Ward.....	767	224	518	25	442	196	84	2	12	413	220	66
7	5th Ward.....	799	308	513	3	483	134	197		8	462	172	149
8	Allen Town.....	36	13	21	3	22	8	5	1	2	20	11	5
9	Baxter Town.....	66	22	40	2	29	18	14			29	20	12
10	Bay Lake Town.....	159	44	106		104	29	9			90	27	9
11	Cuyuna Village.....	74	33	43	3	39	8	19		2	42	10	18
12	Crosby Village.....	1135	547	503	32	696	172	162	4	28	702	173	142
13	Crow Wing Town.....	123	37	86		68	35	10	2		59	36	11
14	Center Town.....	76	24	43		32	18	14			29	14	11
15	Davenport Precinct.....	114	39	68		60	28	17			55	28	10
16	Daggett Brook Town.....	201	56	118		87	55	23		1	72	52	20
17	Dean Lake Town.....	43	9	34		15	17	9			17	18	6
18	Deerwood Town.....	195	79	118	1	123	39	18		2	109	46	13
19	Deerwood Village.....	241	94	130	2	154	34	33		4	143	39	26
20	Emily Town.....	80	45	34		65	8	2		1	60	10	1
21	Fairfield Town.....	35	12	16		14	13	3			11	13	2
22	Ft. Ripley Town.....	62	16	42	2	27	16	18	1		27	21	13
23	Ft. Ripley Village.....	46	25	19	1	30	5	8			24	3	12
24	Garrison Town.....	135	47	83		78	38	8		1	67	39	2
25	Gail Lake Town.....	31	10	21		16	6	5			14	6	4
26	Ironton Village.....	396	153	226	1	244	49	73		4	238	51	58
27	Ideal Town.....	104	36	65		69	19	7		1	71	16	6
28	Irondale No. 1 Town.....	212	71	122	6	117	54	24		7	109	60	23
29	Irondale No. 2 Town.....	83	31	48		38	14	27			41	19	18
30	Jenkins Town.....	32	17	15		26	3	3			26	4	2
31	Jenkins Village.....	66	34	30		43	4	16			43	6	12
32	Kennedy's Precinct.....	54	18	30		36	9	1			31	11	
33	Lake Edward Town.....	138	41	80	4	66	34	22	1	1	63	39	15
34	Long Lake Town.....	240	122	108		161	50	23	1		151	53	17
35	Little Pine Town.....	37	18	16		25	10				25	7	
36	Maple Grove Town.....	93	31	57		43	32	11	1		40	29	11
37	Manganese Village.....	32	15	14		21	1	6			23	3	3
38	Mission Town.....	53	24	23	1	29	3	14	1		25	9	13
39	Nokay Lake Town.....	133	28	105		57	55	11			54	49	15
40	Oak Lawn Town.....	165	48	117		66	55	29		2	58	68	20
41	Perry Lake Town.....	33	16	17		25	5	3			23	4	1
42	Pelican Town.....	64	18	44		43	14	2	1		41	11	3
43	Platte Lake Town.....	63	29	24		39	12	8			33	14	7
44	Pequot Village.....	199	72	121		108	28	39		1	116	31	19
45	Roosevelt Town.....	60	11	49		15	17	15	2	1	14	20	12
46	Ross Lake Town.....	35	9	25	1	10	20	1		1	9	21	1
47	Rabbit Lake Town.....	79	31	46		42	29	7			41	27	7
48	St. Mathias Town.....	146	44	100	2	58	32	51	4	1	49	31	51
49	Sibley Town.....	96	36	59		54	20	9		2	53	26	4
50	Smiley Town.....	91	43	41	1	63	12	12		1	61	7	9
51	Timothy Town.....	40	12	29		26	8	5			21	7	5
52	Trommald Village.....	90	38	32	3	42	19	6		2	42	17	7
53	Trommald Village.....	32	7	14	5	14	3	9	2		10	8	6
54	Walford Town.....	59	26	32	1	35	16	8			30	18	7
	Watertown Town.....												
Totals.....		10100	3857	5899	110	5799	1975	1717	30	89	5547	2180	1480

ELECTION RETURNS FOR STATE OFFICERS, 1928

CROW WING COUNTY

SECRETARY OF STATE			STATE TREASURER			ATTORNEY GENERAL			RAILROAD AND WAREHOUSE COMMISSIONER			ASSOCIATE JUSTICE SUPREME COURT	
Mike Holm Republican	Susie W. Stageberg Farmer-Labor	Ruth Haynes Carpenter Democrat	Julius A. Schmahl Republican	Peter J. Seberger Farmer-Labor	William A. Just Democrat	G. A. Youngquist Republican	C. F. Gaarenstroom Farmer-Labor	George Cahill Democrat	Christian J. Laurisch Republican	J. L. Peterson Farmer-Labor	Vigro Justesen Democrat	Clifford L. Hilton Without party designation	Edward J. Lee Without party designation
354	87	63	323	101	77	309	100	74	272	135	70	279	129
465	37	138	440	44	154	437	36	154	412	55	143	436	121
366	83	120	338	80	143	336	74	151	305	101	146	342	135
362	148	80	318	178	86	319	163	96	261	205	83	305	172
194	81	53	154	107	55	155	100	61	134	120	50	149	111
485	170	57	412	210	63	426	195	62	348	274	53	410	182
523	138	139	474	159	154	455	137	176	395	190	151	418	222
21	13	4	20	13	4	21	11	3	19	12	3	22	11
35	16	15	29	20	14	29	18	15	22	26	13	44	17
104	23	7	87	26	10	83	26	11	64	44	9	81	32
44	11	9	39	10	19	39	11	19	31	19	14	37	20
755	118	153	700	160	159	697	138	170	638	188	145	576	265
75	27	7	61	35	10	58	34	11	43	50	9	58	26
34	17	9	30	18	12	28	16	10	24	17	11	37	13
72	17	11	57	26	12	57	23	10	47	36	10	53	26
95	51	17	71	56	17	72	55	19	62	64	13	82	39
19	15	6	15	15	10	17	15	8	14	15	10	19	11
116	40	12	105	44	15	107	42	12	88	53	13	92	49
155	36	23	137	44	25	143	32	29	126	55	22	116	64
65	8	1	61	8	1	63	7	2	55	9	2	35	17
15	13	1	12	10	2	12	11	1	10	11	1	11	9
35	14	13	30	18	13	30	16	18	25	25	11	35	19
29	3	10	26	2	14	29	13	13	24	6	10	20	15
78	35	3	67	35	4	65	30	6	54	37	3	44	22
18	6	5	12	8	5	12	5	6	12	8	3	16	5
253	44	58	237	44	59	229	48	60	206	64	53	209	89
73	20	5	70	19	6	76	15	6	63	28	5	62	26
134	44	19	112	54	25	105	56	29	86	76	20	100	59
51	15	14	38	20	18	40	18	21	35	25	15	46	19
23	5	3	24	4	3	26	4	2	22	5	1	20	6
51	5	9	47	6	10	44	5	12	41	8	11	44	14
33	8	2	28	13	1	29	11	11	27	16	1	26	14
71	33	12	70	36	12	67	34	13	50	40	12	60	30
170	45	15	151	53	22	149	55	19	132	71	20	131	58
29	5	2	23	7	9	22	7	7	22	7	7	23	6
52	25	11	44	24	9	42	23	12	37	29	10	38	28
24	3	2	22	5	3	22	4	3	17	4	2	15	7
35	6	10	33	4	13	30	7	12	28	5	14	28	8
65	45	13	49	51	16	57	43	17	44	51	14	64	37
78	54	17	61	66	19	65	62	18	57	67	17	76	48
23	5	1	23	3	1	21	3	2	19	4	1	20	2
45	14	2	37	14	2	37	14	3	28	22	2	33	13
40	11	9	32	14	8	34	11	8	32	14	6	32	13
132	30	13	116	32	16	114	27	19	92	45	12	101	25
19	18	13	17	20	12	13	16	15	12	21	10	18	18
14	19	10	21	2	10	22	10	22	7	2	2	13	11
48	24	4	45	27	4	40	29	5	34	32	5	36	26
73	23	45	57	30	49	60	24	52	40	31	52	57	31
63	17	2	53	28	3	55	25	2	47	27	6	52	23
71	6	10	69	8	7	66	8	7	52	17	8	50	13
31	8	1	23	5	4	22	6	5	23	7	2	27	5
48	19	5	44	16	5	38	16	10	39	18	5	33	22
15	5	4	14	3	11	11	4	8	10	5	5	12	6
36	16	6	31	12	9	32	13	11	25	18	7	29	15
6314	177	1272	5598	2066	1416	5545	1905	1508	4812	2514	1316	5172	2404

ELECTION RETURNS FOR STATE OFFICERS, 1928

DAKOTA COUNTY

NAMES OF TOWNSHIPS, VILLAGES OR WARDS (In Alphabetical Order)	Total Number of Ballots Cast and Counted	U. S. SENATOR IN CONGRESS			GOVERNOR					LIEUTENANT GOVERNOR		
		Arthur E. Nelson Republican	Henrick Shipstead Farmer-Labor	Vincent R. Dunne Workers Communist	Theodore Christanson Republican	Ernest Lundeen Farmer-Labor	Andrew Nelson Democrat	Harris A. Brandborg Industrial	J. O. Bentall Workers Communist	W. I. Nolan Republican	Thomas J. Meighen Farmer-Labor	Fred Placender Democrat
1 Burnsville.....	228	40	179		80	72	70			79	62	63
2 Castle Rock.....	329	160	152		219	54	49			215	32	42
3 Douglas.....	252	28	189	2	49	50	102		1	35	42	92
4 Egan.....	337	52	268		129	89	83	1	1	113	98	68
5 Empire.....	256	92	154		113	54	71			111	66	56
6 Eureka.....	348	157	180	3	251	38	38			241	43	23
7 Farmington—1st Ward.....	565	121	131	3	159	24	73	3		154	28	62
8 2nd Ward.....	409	191	195	1	238	27	120	1		230	45	95
9 Greenvale.....	277	105	162	3	179	34	50	1	1	166	37	44
10 Hampton Township.....	229	32	170	2	80	44	65			71	50	44
11 Hampton Village.....	128	5	112	5	11	16	92	2		24	19	71
12 Hastings—1st Ward.....	339	52	248	4	98	56	120	1	3	87	64	92
13 2nd Ward, 1st Precinct.....	251	61	164	2	94	25	92	1	2	87	32	79
14 2nd Ward, 2nd Precinct.....	304	80	203		137	33	107	2		130	26	91
15 3rd Ward, 1st Precinct.....	480	207	246	1	261	47	126	1		270	50	94
16 3rd Ward, 2nd Precinct.....	424	163	243	1	231	26	133			221	39	110
17 4th Ward.....	346	137	179		193	37	87			179	34	73
18 Inver Grove Township.....	458	115	327	2	232	102	90	3	2	195	138	76
19 Inver Grove Village.....	187	45	134	1	83	50	38	1	1	73	64	28
20 Lakeville.....	777	163	550	9	287	116	283	4	3	277	127	228
21 Lebanon.....	128	23	96	3	52	28	36			44	29	32
22 Marston.....	216	34	150	5	58	21	101			44	21	86
23 Mendota Township.....	371	84	269	3	141	110	93	1		131	111	75
24 Mendota Village.....	107	10	87		27	17	52			32	23	35
25 New Trier.....	52	3	39	2	7	6	21			5	9	17
26 Nineger.....	151	34	99	2	44	27	75	1		44	25	54
27 Randolph Township.....	76	22	53		46	11	17			40	16	17
28 Randolph Village.....	126	71	54		97	15	11			96	16	8
29 Ravenna.....	125	35	86	1	55	21	42	1		57	29	30
30 Rosemount.....	474	93	344		176	61	193	1		164	83	158
31 Sciota.....	104	39	62	1	68	16	17			62	19	9
32 So. St. Paul—1st Ward, 1st Precinct.....	168	37	120	1	75	54	25	1		68	56	26
33 1st Ward, 2nd Precinct.....	598	194	374	5	312	112	120	2	6	312	108	107
34 2nd Ward, 1st Precinct.....	575	172	361	5	247	97	181	3	2	256	83	141
35 2nd Ward, 2nd Precinct.....	468	138	291	1	285	77	152			170	84	118
36 2nd Ward, 3rd Precinct.....	568	216	326	2	302	78	147	3	2	309	69	123
37 2nd Ward, 4th Precinct.....	412	121	297		192	79	120	4	3	189	75	103
38 2nd Ward, 5th Precinct.....	329	391	258	5	174	76	86		1	161	68	91
39 3rd Ward, 1st Precinct.....	254	46	182	1	68	53	99		1	65	52	97
40 3rd Ward, 2nd Precinct.....	382	80	270	7	131	95	106	3	5	121	92	96
41 Vermillion Township.....	283	17	231	2	32	88	124		1	26	84	98
42 Vermillion Village.....	55	1	48	1	11	3	33	1		7	4	23
43 Waterford.....	165	93	68		133	13	11		2	129	14	9
44 West St. Paul, 1st Ward.....	472	105	300	3	181	139	179	5	1	187	149	140
45 2nd Ward, 1st Precinct.....	480	101	352	9	133	154	152	2	5	134	142	135
46 2nd Ward, 2nd Precinct.....	422	60	342	8	117	138	139		2	122	123	121
47 3rd Ward.....	441	152	320	3	219	129	142			218	133	90
Totals.....	14959	4078	9665	109	6507	2712	4337	49	47	6151	2813	3570

ELECTION RETURNS FOR STATE OFFICERS, 1928

DAKOTA COUNTY

SECRETARY OF STATE			STATE TREASURER			ATTORNEY GENERAL			RAILROAD AND WAREHOUSE COMMISSIONER			ASSOCIATE JUSTICE SUPREME COURT		
Mike Holm Republican	Susie W. Stageberg Farmer-Labor	Ruth Haynes Carpenter Democrat	Julius A. Schmahl Republican	Peter J. Seberger Farmer-Labor	William A. Just Democrat	G. A. Youngquist Republican	C. F. Gaarenstroom Farmer-Labor	George Cahill Democrat	Christian J. Laurisch Republican	J. L. Peterson Farmer-Labor	Viggo Justesen Democrat	Clifford L. Hilton Without party designation	Edward J. Lee Without party designation	
199	28	75	96	38	74	71	30	108	69	47	81	107	65	1
231	24	35	213	38	36	209	29	42	119	39	36	173	67	2
81	28	81	53	34	92	35	25	104	33	37	89	58	44	3
158	83	60	117	88	79	112	79	90	90	107	71	142	80	4
143	30	69	113	36	77	104	30	92	111	49	65	101	81	5
248	44	27	228	47	26	229	41	29	213	63	20	166	92	6
165	24	59	156	20	64	152	20	69	144	26	58	135	46	7
238	29	103	232	27	117	212	24	131	206	32	101	208	80	8
185	28	46	158	32	50	156	28	50	139	40	47	144	58	9
92	41	44	75	50	46	79	39	50	61	43	38	69	46	19
41	13	59	16	16	79	12	15	82	20	26	62	39	41	11
125	34	98	102	45	92	77	37	119	86	48	91	120	62	12
116	50	75	95	26	74	83	17	97	88	29	68	105	49	13
152	18	90	130	23	96	120	29	106	124	25	89	160	49	14
300	36	83	273	29	101	253	30	119	251	44	99	236	95	15
266	22	88	224	31	108	222	22	117	235	30	86	213	87	16
198	23	69	177	26	79	172	25	83	183	27	70	164	65	17
262	94	69	233	100	79	211	109	92	178	146	83	220	132	18
101	38	28	81	46	37	76	48	39	60	63	30	94	39	19
365	87	214	306	100	231	257	86	280	245	118	208	307	170	20
58	20	30	49	24	30	45	25	33	35	32	29	48	32	21
66	19	92	44	8	98	40	11	99	38	20	86	64	35	22
190	77	65	150	81	88	135	97	83	126	101	86	163	108	23
35	10	49	29	18	44	24	17	50	25	20	39	43	28	24
12	4	14	8	3	18	4	22	2	7	13	11	8	25	25
48	31	52	42	19	59	49	21	60	40	31	48	60	34	26
44	13	17	41	12	19	38	14	20	35	16	15	48	12	27
105	11	3	104	9	6	104	9	6	94	15	6	72	27	28
73	11	30	66	15	35	60	9	45	51	20	40	58	36	29
204	50	155	180	62	164	158	41	200	136	86	174	224	126	30
67	19	8	64	22	5	64	18	10	52	24	9	51	25	31
89	44	21	69	49	34	70	45	33	68	53	26	76	44	32
372	67	89	314	82	120	316	75	122	257	134	102	296	128	33
290	61	138	250	69	164	243	64	183	214	92	155	271	116	34
197	65	121	176	66	133	168	63	140	144	93	123	179	112	35
346	37	118	295	64	133	281	58	145	251	92	123	280	117	36
219	56	109	200	62	120	184	55	127	162	79	112	187	100	37
203	40	74	162	52	100	143	50	112	142	74	85	168	82	38
88	36	97	66	38	108	69	34	108	53	48	104	100	64	39
170	68	86	122	86	104	115	85	113	86	102	105	151	83	40
54	71	86	32	78	105	23	67	103	21	79	89	67	51	41
13	4	24	10	2	24	5	1	27	17	4	20	14	7	42
133	13	8	130	11	10	124	10	9	118	18	6	99	29	43
268	106	117	188	137	159	169	129	165	147	162	145	243	140	44
200	100	120	157	111	142	129	123	160	120	141	136	209	136	45
172	98	104	121	102	140	104	109	148	99	130	119	175	110	46
311	75	56	244	84	87	223	80	114	200	127	84	254	115	47
7603	1980	3355	6391	2218	3886	5925	2065	4336	5388	2839	3571	6572	3353	

ELECTION RETURNS FOR STATE OFFICERS, 1928

DODGE COUNTY

NAMES OF TOWNSHIPS, VILLAGES OR WARDS (In Alphabetical Order)	Total Number of Ballots Cast and Counted	U. S. SENATOR IN CONGRESS			GOVERNOR					LIEUTENANT GOVERNOR		
		Arthur E. Nelson Republican	Henrick Shipstead Farmer-Labor	Vincent R. Dunne Workers Communist	Theodore Christianson Republican	Ernest I unden Farmer-Labor	Andrew Nelson Democrat	Harris A. Brandborg Industrial	J. O. Bentall Workers Communist	W. I. Nolan Republican	Thomas J. Meighen Farmer-Labor	Fred Pfander Democrat
1 Ashland.....	198	83	105	1	133	38	15			136	35	9
2 Canisteo.....	262	93	151		196	25	18	1		188	25	19
3 Claremont.....	263	116	116	3	174	25	41	1		182	15	37
4 Claremont Village.....	178	75	92	1	110	14	42			104	17	36
5 Concord.....	324	191	104		247	25	22	1		225	24	20
6 Dodge Center Village.....	452	281	140	2	352	28	31	1	1	339	31	23
7 Ellington.....	237	68	150	1	163	26	16		3	146	27	16
8 Hayfield Village.....	374	119	241	1	262	48	34	1	1	244	58	21
9 Hayfield.....	236	60	170		140	61	15			120	78	12
10 Kasson Village.....	618	315	272	2	443	58	67			434	60	54
11 Mantorville.....	277	99	156	1	158	33	58	2		148	43	42
12 Mantorville Village.....	220	111	95		141	15	48			139	20	33
13 Milton.....	371	134	185	1	209	53	42	1	4	163	64	40
14 Ripley.....	110	42	57	1	61	26	10	2		67	24	10
15 Vernon.....	298	68	226	1	207	62	15	1	1	194	76	3
16 Wasioja.....	388	203	140	2	270	37	14	1	1	256	42	10
17 West Concord Village.....	340	224	96		258	13	43			250	13	20
18 Westfield.....	250	50	197		133	86	20	1		118	80	16
Totals.....	5396	2332	2693	17	3657	673	551	14	11	3448	732	421

DOUGLAS COUNTY

	Alexandria City—1st Ward.....	408	209	169	2	247	55	65	1	1	246	66	42
1	2nd Ward.....	356	119	220	3	188	80	62	2		179	85	48
2	3rd Ward.....	246	113	114	1	141	54	22		2	142	46	19
3	4th Ward.....	385	194	172	1	240	62	49		1	235	61	33
4	5th Ward.....	428	204	148	1	311	38	57		1	323	37	28
5	Alexandria Township.....	335	96	231	1	137	166	14		1	134	146	11
6	Belle River Township.....	304	21	265	2	53	142	73	1	1	47	142	52
7	Brandon Township.....	272	39	227		106	118	13	1		102	127	21
8	Brandon Village.....	161	57	99		91	26	33			86	22	23
9	Brandon Township.....	228	41	175	1	70	95	34	1	1	68	87	31
10	Carlos Village.....	103	29	71		48	19	30			42	29	16
11	Carlos Village.....	199	62	131		118	64	8			103	58	10
12	Evansville Township.....	232	125	98		180	16	15		1	158	20	14
13	Evansville Village.....	51	16	31		24	11	9			26	9	10
14	Forada Village.....	80	28	51		46	17	9			50	17	3
15	Garfield Village.....	315	47	259	1	111	153	23			92	154	14
16	Holmes City Township.....	200	56	135	1	71	76	26	13		69	73	23
17	Hudson Township.....	203	54	133		90	79	17	1		83	75	13
18	Ida Township.....	130	50	73		72	38	8	1		73	24	7
19	Kensington Village.....	299	67	225		121	135	16			96	136	11
20	La Grand Township.....	272	31	219	3	41	129	69	1	1	31	125	77
21	Lake Mary Township.....	203	17	165	1	49	93	26	2		47	94	21
22	Leaf Valley Townsh p.....	223	42	178		115	96	5			96	95	3
23	Lund Township.....	231	5	213	2	30	100	73	1	1	25	111	49
24	Millerville Township.....	68	3	59		6	24	29			2	28	26
25	Millerville Village.....	203	19	177	1	64	94	27	4		64	86	16
26	Miltna Township.....	215	33	202	3	83	127	25	1		83	130	12
27	Moe Township.....	82	30	52		45	25	7			39	25	10
28	Nelson Village.....	137	39	110	1	83	34	27			75	34	28
29	Orange Township.....	247	40	194		100	81	47		1	73	99	39
30	Oakia Township.....	547	303	208	3	378	36	95	2	2	371	40	10
31	Oakia Village.....	202	15	178		64	110	10	1	1	61	79	23
32	Salem Township.....	254	46	200		86	118	32		1	79	116	23
33	Spruce Hill Township.....	188	49	132		58	74	7	2		78	66	4
34	Urness Township.....												
	Totals.....	8057	2356	5314	28	3667	2585	1062	35	17	3478	2561	836

ELECTION RETURNS FOR STATE OFFICERS, 1928

DODGE COUNTY

SECRETARY OF STATE			STATE TREASURER			ATTORNEY GENERAL			RAILROAD AND WAREHOUSE COMMISSIONER			ASSOCIATE JUSTICE SUPREME COURT		
Mike Holm Republican	Susie W. Stageberg Farmer-Labor	Ruth Haynes Carpenter Democrat	Julius A. Schmahl Republican	Peter J. Seberger Farmer-Labor	William A. Just Democrat	G. A. Younquist Republican	C. F. Gaarenstroom Farmer-Labor	George Cahill Democrat	Christian J. Laurisch Republican	J. L. Peterson Farmer-Labor	Viggo Justesen Democrat	Clifford L. Hilton Without party designation	Edward J. Lee Without party designation	
149	30	7	137	35	6	128	33	12	109	47	8	108	40	1
186	29	19	172	32	19	177	25	17	156	37	13	137	49	2
195	18	31	175	14	44	175	17	37	142	33	40	147	54	3
109	13	34	101	14	36	100	14	39	89	11	42	89	31	4
243	28	18	223	27	18	221	24	22	197	33	14	153	49	5
371	20	19	340	21	27	339	18	26	305	37	18	244	66	6
156	33	19	139	29	19	139	18	25	117	46	17	109	49	7
263	55	18	242	57	21	238	52	25	219	75	17	201	75	8
137	64	14	119	68	19	123	64	15	102	88	15	101	81	9
451	56	57	432	52	61	429	42	62	388	62	64	402	87	10
173	38	34	150	45	36	148	37	40	128	46	40	138	58	11
149	14	38	137	17	35	138	15	34	129	15	31	126	36	12
208	51	32	169	52	33	161	56	32	146	58	29	134	63	13
76	21	9	59	25	8	64	24	7	50	36	8	63	22	14
217	54	9	196	63	8	183	64	10	156	100	5	151	78	15
297	30	9	250	33	12	249	31	11	215	48	14	167	51	16
259	11	31	245	8	35	240	8	33	219	15	32	186	39	17
130	74	26	119	74	18	106	73	21	88	86	22	115	51	18
3769	639	425	3405	666	455	3362	615	468	2959	873	429	2769	979	

DOUGLAS COUNTY

241	53	33	249	57	38	244	47	45	224	68	35	197	89	1
223	72	38	190	80	43	178	77	51	159	93	40	152	109	2
166	37	15	145	47	15	142	43	21	120	55	18	98	60	3
263	41	23	246	52	25	241	47	30	202	69	23	109	72	4
327	36	25	319	39	32	326	30	30	294	49	23	275	60	5
159	134	10	152	134	11	140	127	16	116	154	9	130	117	6
101	124	37	69	136	49	54	132	53	35	165	52	90	123	7
131	104	10	108	111	19	107	99	30	31	119	17	112	95	8
105	16	19	93	23	19	88	15	20	78	28	16	79	28	9
103	66	31	86	76	27	71	77	31	59	92	24	79	79	10
65	19	14	54	22	14	44	22	23	48	28	11	48	29	11
120	47	9	106	54	7	103	49	7	78	70	4	87	56	12
165	22	10	166	18	10	163	18	12	138	32	12	130	36	13
28	9	10	24	7	12	24	10	12	22	12	9	28	11	14
52	17	3	48	15	6	45	16	6	43	26	3	37	20	15
146	128	8	113	136	16	108	139	13	66	176	15	85	142	16
89	62	22	79	59	25	72	63	29	57	76	16	79	55	17
116	62	5	99	65	11	94	62	12	77	86	8	80	71	18
86	18	6	72	23	6	75	19	6	52	37	4	53	34	19
142	110	13	114	119	12	117	116	15	79	142	14	101	113	20
82	100	65	43	113	71	41	105	79	31	129	62	66	117	21
103	50	20	75	68	23	39	72	32	40	94	26	64	73	22
119	87	2	97	89	3	100	87	3	69	114	1	89	80	23
75	85	48	49	100	46	24	106	54	34	104	45	64	89	24
22	19	20	12	25	19	11	19	22	20	14	18	24	13	25
107	70	9	85	82	14	68	84	15	58	90	9	80	70	26
99	118	9	75	138	11	80	124	9	64	132	10	72	114	27
52	17	7	45	17	8	45	18	10	34	26	8	41	24	28
91	31	20	73	35	23	75	36	23	62	48	19	75	46	29
101	83	29	76	94	32	77	87	39	79	95	35	89	81	30
377	38	78	352	39	80	352	37	88	336	59	86	295	129	31
86	91	5	65	103	6	61	95	5	36	115	7	54	80	32
108	103	12	76	121	16	85	111	17	62	134	7	87	92	33
97	60	4	84	54	7	85	53	5	62	71	5	63	62	34
4347	2129	669	3739	2351	755	3579	2242	863	2965	2802	691	3212	2469	

ELECTION RETURNS FOR STATE OFFICERS, 1928

FARIBAULT COUNTY

NAMES OF TOWNSHIPS, VILLAGES OR WARDS (In Alphabetical Order)		Total Number of Ballots Cast and Counted	U. S. SENATOR IN CONGRESS			GOVERNOR				LIEUTENANT GOVERNOR			
			Arthur E. Nelson Republican	Henrick Shipstead Farmer-Labor	Vincent R. Dunne Workers Communist	Theodore Christianson Republican	Ernest Lundeen Farmer-Labor	Andrew Nelson Democrat	Harris A. Brandborg Industrial	J. O. Bentall Workers Communist	W. I. Nolan Republican	Thomas J. Meighen Farmer-Labor	Fred Pfander Democrat
1	Barber.....	244	47	168	1	90	56	92	1	1	79	49	59
2	Blue Earth City.....	254	93	143	2	170	37	17		1	151	37	19
3	Blue Earth—1st Ward.....	583	284	273	4	416	34	54	3	1	396	59	82
4	2nd Ward.....	654	319	296		466	40	97			449	45	83
5	3rd Ward.....	185	75	90	1	121	20				107	25	17
6	Brush Creek.....	277	85	181	1	185	57	16			169	65	8
7	Bricelyn Village.....	272	61	204	1	181	47	25			175	47	11
8	Clark.....	262	71	155	4	122	53	33	3	1	97	56	34
9	Delavan Township.....	238	143	87		197	9	22	2		186	13	21
10	Delavan Village.....	176	94	76		126	9	35			122	14	26
11	Dunbar Town-ship.....	234	34	168	2	71	72	67			38	92	68
12	Elmore Township.....	234	75	144	2	134	51	18	1	1	122	58	29
13	Elmore Village.....	367	164	192	2	288	32	27	3	1	266	43	22
14	Emerald Township.....	257	59	190		182	49	11			164	54	6
15	Foster Township.....	233	47	178		125	86	7			92	105	4
16	Frost Village.....	123	45	74		103	15	1			95	18	1
17	Jo Davis Township.....	257	71	161	1	135	39	68			112	58	51
18	Kiester Township.....	251	72	177		151	77	7			132	92	7
19	Kiester Village.....	151	75	70		111	13	9		1	108	14	6
20	Lura Township—Village of Easton.....	377	108	228	7	180	40	117	1	3	178	53	80
21	Minnesota Lake Township.....	191	15	154	2	48	69	51	1		35	87	37
22	Minnesota Lake Village.....	236	77	132	3	114	19	66	2	2	114	25	52
23	Pilot Grove Township.....	217	92	103	3	142	30	26	1		126	31	27
24	Prescott Township.....	257	86	153	2	147	17	70	1		128	21	62
25	Rome Township.....	236	61	163		171	36	8			150	40	8
26	Seely Township.....	265	54	204	1	182	46	20		1	160	66	3
27	Verona Town-ship.....	310	161	129	1	247	14	26	1	1	228	21	23
28	Walnut Lake Town-ship.....	254	74	157	5	114	34	79		2	107	43	63
29	Walters Village.....	51	10	35		27	13	7			24	19	2
30	Winnebago Township.....	225	128	91		184	13	25			161	16	27
31	Winnebago Village.....	850	583	209	2	686	18	70	2		664	37	62
32	Wells Village.....	914	390	426	6	558	114	115	5		505	129	98
Totals.....		9625	3753	5211	53	6174	1259	1324	27	16	5640	1526	1089

ELECTION RETURNS FOR STATE OFFICERS, 1928

FARIBAUT COUNTY

SECRETARY OF STATE			STATE TREASURER			ATTORNEY GENERAL			RAILROAD AND WAREHOUSE COMMISSIONER			ASSOCIATE JUSTICE SUPREME COURT	
Mills Holm Republican	Suris W. Stageberg Farmer-Labor	Ruth Haynes Carpenter Democrat	Julius A. Schmahl Republican	Peter J. Seberger Farmer-Labor	William A. Just Democrat	G. A. Youngquist Republican	C. F. Gaarenstroom Farmer-Labor	George Cahill Democrat	Christian J. Laurisch Republican	J. L. Peterson Farmer-Labor	Viggo Justesen Democrat	Clifford L. Hilton Without party designation	Edward J. Lee Without party designation
129	32	55	97	33	67	70	43	67	81	49	57	108	49
170	34	14	158	35	16	140	45	22	124	45	21	117	60
430	32	70	403	45	79	374	84	64	371	57	72	351	96
471	40	73	439	43	88	417	61	73	404	43	94	372	104
127	22	20	108	34	14	105	26	22	99	35	13	80	44
203	44	6	172	61	12	169	59	11	143	80	10	148	69
187	46	16	173	46	13	168	41	16	139	58	16	143	67
142	44	26	115	46	33	106	50	34	104	55	25	102	56
201	7	20	181	11	21	181	13	23	169	23	16	152	39
133	12	22	121	11	29	116	14	30	106	21	28	108	35
99	69	44	70	74	56	40	78	68	69	75	52	102	53
151	42	17	137	54	17	126	53	21	116	61	15	123	43
287	33	23	274	40	24	265	44	24	266	50	18	208	76
188	43	8	158	55	10	150	58	7	135	72	7	133	58
116	93	5	103	101	...	92	103	3	85	106	3	108	66
96	20	...	95	18	...	63	19	1	91	20	1	69	26
157	28	43	123	39	52	98	72	45	98	62	53	117	65
160	66	3	139	81	5	133	85	5	121	97	2	121	62
112	15	6	106	19	5	106	14	5	98	19	4	94	19
228	25	72	191	34	85	160	34	85	180	55	64	174	78
76	60	35	51	73	37	45	72	37	73	62	29	81	21
136	20	33	125	21	43	116	21	50	132	40	30	108	36
159	20	17	131	28	23	127	35	22	117	44	21	115	51
158	13	57	139	12	65	129	20	50	125	29	51	132	49
163	50	4	157	37	5	159	34	4	140	54	3	121	57
166	69	2	166	65	2	166	60	5	134	92	2	134	67
247	12	22	229	20	24	212	32	21	210	33	19	193	41
154	29	48	113	35	69	112	28	76	108	38	59	132	46
29	16	3	28	14	1	25	13	3	22	18	2	27	9
168	17	22	167	12	25	155	17	27	141	21	25	134	34
682	25	59	638	36	70	626	51	67	606	47	59	530	111
599	93	92	536	97	105	525	92	113	494	118	89	475	150
6526	1175	937	5843	1330	1098	5506	1471	1110	5304	1670	900	5112	1866

ELECTION RETURNS FOR STATE OFFICERS, 1928
FILLMORE COUNTY

NAMES OF TOWNSHIPS, VILLAGES OR WARDS (In Alphabetical Order)		U. S. SENATOR IN CONGRESS			GOVERNOR					LIEUTENANT GOVERNOR			
		Total Number of Ballots Cast and Counted	Arthur E. Nelson Republican	Henrick Shipstead Farmer-Labor	Vincent R. Dunne Workers Communist	Theodore Christanson Republican	Ernest Lundeen Farmer-Labor	Andrew Nelson Democrat	Harris A. Brandborg Industrial	J. O. Bentall Workers Communist	W. I. Nolan Republican	Thomas J. Meighen Farmer-Labor	Fred Pfander Democrat
1	Amherst.....	250	70	173	1	193	31	8	2		145	65	3
2	Arendahl.....	258	83	165		185	31	4			157	52	2
3	Beaver.....	197	50	120		134	23	22		1	108	49	14
4	Bloomfield.....	231	91	121		160	30	21			114	76	12
5	Bristol.....	333	148	172	1	244	28	41	1		214	66	22
6	Canton Township.....	370	138	210		258	53	22		1	203	92	17
7	Canton Village.....	217	121	78		170	5	24			164	12	22
8	Carrollton.....	831	231	570	4	562	75	151		1	486	206	66
9	Carimona.....	230	84	134		153	27	23			120	76	8
10	Chatfield.....	719	367	293	2	437	64	154	2	1	400	135	98
11	Fountain.....	424	156	233	2	252	48	82	2		216	121	34
12	Fillmore.....	291	70	185	2	160	50	33	1	1	139	86	1
13	Forrestville.....	283	74	159	1	175	64	24			125	125	3
14	Harmony.....	741	309	409		516	79	72		1	499	124	42
15	Holt.....	263	60	196	1	197	26	21		2	150	61	13
16	Jordan.....	184	84	76	1	121	21	11			106	35	9
17	Mabel.....	366	190	170		302	17	16	1		261	36	11
18	Newburg.....	298	121	169		243	16	13			204	38	6
19	Norway.....	322	100	208		215	43	10	1	1	171	66	4
20	Peterson.....	158	86	68		132	9	4			119	13	1
21	Preble.....	228	53	169	1	158	36	8			123	67	3
22	Preston Township.....	245	77	155		168	37	20			146	66	6
23	Preston Village.....	677	323	316	3	466	65	89	1	2	429	178	18
24	Pilot Mound.....	230	58	167		158	52	8			118	72	4
25	Rushford Village.....	213	71	132	1	153	30	10			128	43	3
26	Rushford City.....	622	360	226	1	489	35	42	1	1	443	59	20
27	Spring Valley Township.....	246	82	145	3	146	50	23		2	110	85	13
28	Spring Valley—1st Ward.....	493	243	213	6	344	53	43			311	105	22
29	2nd Ward.....	487	234	208	1	349	30	58	1	1	309	84	38
30	Sumner.....	238	130	96	1	191	28	7			179	35	4
31	Whalen.....	76	21	49		60	4	7			45	13	3
32	Wykoff.....	279	47	205	2	173	26	33			140	61	16
33	York.....	294	154	112		204	33	7	1		182	51	7
34	Ostrander.....	102	25	75		60	19	18			43	48	5
Totals.....		11396	4531	6217	35	7958	1238	1129	14	15	6807	2501	550

ELECTION RETURNS FOR STATE OFFICERS, 1928

FILLMORE COUNTY

SECRETARY OF STATE			STATE TREASURER			ATTORNEY GENERAL			RAILROAD AND WAREHOUSE COMMISSIONER			ASSOCIATE JUSTICE SUPREME COURT	
Mike Hohn Republican	Stute W. Stageberg Farmer-Labor	Ruth Haynes Carpenter Democrat	Julius A. Schmahl Republican	Peter J. Seberger Farmer-Labor	William A. Just Democrat	G. A. Youngquist Republican	C. F. Gaarenstroom Farmer-Labor	George Cahill Democrat	Christian J. Laurisch Republican	J. L. Peterson Farmer-Labor	Viggo Justesen Democrat	Clifford L. Hilton Without party designation	Edward J. Lee Without party designation
173	42	11	163	43	8	154	39	11	130	57	12	133	50
162	57	1	168	37	2	167	32	5	149	50	2	112	59
132	30	18	118	30	18	112	29	21	94	40	20	96	35
160	34	12	139	45	10	135	37	10	127	39	10	123	40
228	40	41	215	35	43	204	35	46	194	44	41	184	75
248	53	25	234	58	24	223	55	24	199	76	15	184	70
167	5	24	158	3	24	161	55	26	140	13	22	110	40
584	84	87	538	94	99	508	92	121	458	137	104	464	163
159	28	18	150	29	23	138	33	24	127	42	19	122	50
451	60	133	427	56	135	412	54	146	381	77	129	367	145
264	31	66	228	43	72	220	41	84	198	57	74	200	91
160	49	27	148	53	28	144	49	26	124	66	19	117	59
173	63	16	141	77	18	146	63	20	117	82	16	139	56
525	89	60	511	74	61	517	67	59	472	94	52	415	145
171	42	24	170	31	22	165	26	27	142	41	27	116	58
124	12	14	114	15	18	115	17	15	95	29	13	86	28
265	23	8	280	16	9	277	12	15	247	28	13	206	56
229	24	8	216	22	10	217	17	10	191	37	4	153	55
193	57	6	179	53	5	180	53	7	146	66	7	139	63
121	17	5	128	9	1	124	8	19	108	19	7	91	17
151	53	5	128	52	5	127	47	10	107	63	7	118	44
106	39	14	152	37	16	145	46	12	122	64	11	135	45
472	63	71	451	57	79	433	52	86	424	66	79	380	123
170	42	1	131	58	2	122	51	3	106	67	2	95	57
148	37	5	129	34	11	134	35	7	118	44	4	100	52
470	51	17	446	48	23	441	38	24	406	61	18	325	80
135	59	19	128	60	20	116	56	22	103	66	20	118	47
341	56	36	316	56	60	317	46	50	291	67	40	289	74
347	38	37	319	43	45	317	39	45	297	50	42	269	65
186	31	6	181	30	4	181	23	5	160	32	8	131	42
57	8	3	49	5	4	49	5	4	50	5	5	36	15
164	24	31	160	26	31	151	18	31	140	27	27	128	46
193	36	15	185	31	14	185	34	10	156	49	9	129	57
64	22	6	55	26	6	59	25	2	55	27	5	56	19
7783	1388	865	7253	1386	940	7096	1274	1008	6374	1782	876	5876	2121

ELECTION RETURNS FOR STATE OFFICERS, 1928

FREEBORN COUNTY

NAMES OF TOWNSHIPS, VILLAGES OR WARDS (In Alphabetical Order)	Total Number of Ballots Cast and Counted	U. S. SENATOR IN CONGRESS			GOVERNOR				LIEUTENANT GOVERNOR			
		Arthur E. Nelson Republican	Henrick Shipstead Farmer-Labor	Vincent R. Dunne Workers Communist	Theodore Christianson Republican	Ernest Lundeen Farmer-Labor	Andrew Nelson Democrat	Harris A. Brandborg Industrial	J. O. Bentall Workers Communist	W. I. Nolan Republican	Thomas J. Meighen Farmer-Labor	Fred Plesander Democrat
1 Albert Lea Township.....	658	256	373	1	470	100	50			389	170	34
2 Alden Township.....	239	45	204	1	129	78	25	2	1	110	92	22
3 Alden Village.....	307	111	184	1	222	38	14	2		185	53	18
4 Bancroft Township.....	380	104	274	1	263	87	24	1	2	223	111	10
5 Bath Township.....	325	134	180		230	41	34			197	58	26
6 Carlston Township.....	239	63	169	1	150	40	34			122	52	32
7 Clarks Grove Village.....	102	50	51		81	14		1	1	68	20	1
8 Emmone Village.....	174	74	91		124	17	17	1		124	25	12
9 Freeborn Township.....	357	124	191	4	246	30	38	1		210	43	30
10 Freeman Township.....	242	67	161	1	150	48	30	9	9	130	72	19
11 Geneva Township.....	400	154	197	2	241	57	51		1	222	67	45
12 Geneva Village.....	133	57	69		108	11	6	1		79	19	4
13 Glenville Village.....	230	83	131	1	164	16	23			138	35	16
14 Hartland Township.....	261	49	208		170	68	8			117	100	2
15 Hartland Village.....	133	60	68		109	12	6			100	16	5
16 Hayward Township.....	241	54	175		137	51	28	1		109	71	26
17 Hayward Village.....	85	37	45		65	10	6			155	12	5
18 London Township.....	206	92	156	1	176	40	34	1		162	53	29
19 Manchester Township.....	289	75	201	3	212	41	16	2	1	180	55	13
20 Mansfield Township.....	249	41	198	1	126	85	16	1	1	104	102	12
21 Moscow Township.....	354	205	140	3	271	34	39		1	247	44	27
22 Newry Township.....	275	64	201	1	150	48	50	1		139	52	49
23 Nunda Township.....	312	72	222	1	171	42	67	1		147	72	44
24 Oakland Township.....	245	105	126	2	164	31	35	1		130	52	31
25 Pickerel Lake Township.....	274	62	206		157	92	12			136	107	4
26 Rickland Township.....	368	163	186	2	294	38	9	1	1	253	45	9
27 Shellrock Township.....	233	65	150	2	144	48	18		1	121	59	17
28 Albert Lea City-1st Pct, 1st Ward.....	421	232	172		311	12	51			323	36	36
29 2nd Precinct, 1st Ward.....	368	177	184		278	41	28			248	74	20
30 1st Precinct, 2nd Ward.....	499	238	244	3	374	35	78			333	82	54
31 2nd Precinct, 2nd Ward.....	533	194	317	2	330	61	92	3	2	283	122	63
32 3rd Precinct, 2nd Ward.....	412	145	250	1	263	56	53		1	228	102	42
33 1st Precinct, 3rd Ward.....	351	106	224	1	214	66	41		2	171	101	34
34 1st Precinct, 4th Ward.....	400	150	243		304	46	32			269	85	21
35 2nd Precinct, 4th Ward.....	329	123	192	2	218	44	45	1	1	167	85	38
36 1st Precinct, 5th Ward.....	419	149	247	1	245	65	72		2	217	103	56
37 2nd Precinct, 5th Ward.....	424	167	233		270	55	60		1	227	102	33
38 1st Precinct, 6th Ward.....	330	146	171		250	33	28			223	60	15
39 2nd Precinct, 6th Ward.....	235	110	120		194	23	12	1	1	173	40	13
Totals.....	12092	4405	7154	39	8208	1754	1282	32	28	7059	2649	967

ELECTION RETURNS FOR STATE OFFICERS, 1928

FREEBORN COUNTY

SECRETARY OF STATE			STATE TREASURER			ATTORNEY GENERAL			RAILROAD AND WAREHOUSE COMMISSIONER			ASSOCIATE JUSTICE SUPREME COURT	
Mike Holm Republican	Susie W. Stageberg Farmer-Labor	Ruth Haynes Carpenter Democrat	Julius A. Schmahl Republican	Peter J. Seberger Farmer-Labor	William A. Just Democrat	G. A. Youngquist Republican	C. F. Gaarenstroom Farmer-Labor	George Cahill Democrat	Christian J. Laurisch Republican	J. L. Peterson Farmer-Labor	Viggo Justesen Democrat	Clifford L. Hilton Without party designation	Edward J. Lee Without party designation
469	102	39	417	112	49	410	108	49	382	134	41	371	130
146	58	28	121	73	31	109	71	33	102	83	31	122	73
219	30	13	196	38	18	195	32	23	187	44	13	162	49
248	97	15	221	104	19	217	91	20	197	115	14	178	115
233	44	27	195	44	31	188	41	43	171	58	27	159	61
164	31	23	127	43	26	133	37	23	115	55	23	115	47
73	19		64	19	1	65	16	1	57	20	1	49	15
128	18	12	126	16	14	123	16	14	124	22	12	106	28
254	20	28	207	33	37	207	25	39	176	51	38	159	69
155	48	19	144	44	29	136	43	30	117	53	30	125	58
245	53	45	221	56	53	230	49	54	190	85	43	173	87
97	14	5	87	10	7	78	7	9	71	13	8	74	9
162	20	18	148	19	21	151	23	15	132	33	16	120	40
161	72	7	139	76	6	137	72	5	111	98	6	129	68
105	10	5	103	14	3	95	15	7	86	30	4	81	23
130	58	23	111	65	27	111	52	25	95	83	24	106	55
59	7	7	58	4	6	57	7	5	43	13	10	48	12
182	37	25	179	37	29	169	35	31	153	54	28	150	60
199	44	17	178	49	19	174	43	17	143	74	12	155	62
145	70	12	119	84	11	114	85	10	101	101	10	112	78
272	33	30	255	38	29	252	35	29	225	58	26	175	93
165	38	48	135	46	56	132	46	54	116	68	46	121	80
179	42	52	151	47	59	146	45	67	137	58	56	147	62
159	37	32	136	30	40	133	34	37	111	55	35	109	54
170	80	8	153	87	9	150	82	10	127	100	9	136	71
278	45	14	264	47	13	258	42	14	233	55	12	170	91
146	38	25	123	46	24	122	48	23	102	57	20	100	52
343	14	41	335	7	45	329	5	48	316	16	43	296	55
275	43	22	266	51	21	252	47	25	236	61	21	232	61
377	35	55	339	45	74	345	37	79	318	68	69	321	94
356	58	68	317	59	78	300	65	85	269	96	77	278	116
268	64	44	239	70	52	241	71	53	216	91	45	206	115
221	68	27	186	90	28	191	73	39	159	104	28	176	87
290	56	27	274	62	31	279	54	34	242	76	26	247	81
215	50	33	185	63	46	183	56	47	162	80	37	181	76
258	49	64	230	58	73	226	54	75	215	73	62	223	88
275	62	33	248	59	48	247	62	41	211	97	32	197	97
251	28	21	230	35	23	230	31	27	213	43	20	201	51
184	28	14	175	26	17	176	28	13	166	37	12	156	34
8256	1720	1026	7402	1906	1198	7291	1783	1253	6527	2512	1067	6366	2597

ELECTION RETURNS FOR STATE OFFICERS, 1928

GOODHUE COUNTY

NAMES OF TOWNSHIPS, VILLAGES OR WARDS (In Alphabetical Order)	Total Number of Ballots Cast and Counted	U. S. SENATOR IN CONGRESS				GOVERNOR					LIEUTENANT GOVERNOR		
		Arthur E. Nelson Republican	Henrick Shipstead Farmer-Labor	Vincent R. Dunne Workers Communist	Theodore Christianson Republican	Ernest Lundeen Farmer-Labor	Andrew Nelson Democrat	Harris A. Brandborg Industrial	J. O. Bentall Workers Communist	W. L. Nolan Republican	Thomas J. Meighen Farmer-Labor	Fred Pfander Democrat	
1 Belle Creek	334	47	282	1	135	106	72			133	100	54	
2 Belvidere	305	39	248		110	86	72			93	83	58	
3 Burnside	204	61	142		119	61	12			123	53	12	
4 Cannon Falls	323	103	213		102	94	24			173	88	17	
5 City of Cannon Falls--1st Precinct	422	231	178	2	317	28	56			308	25	42	
6 2nd Precinct	332	156	163	1	255	26	26	1	1	247	21	25	
7 Central Point	70	39	25	2	50	6	2			41	6	6	
8 Cherry Grove	316	95	213		218	43	32			199	34	26	
9 Dennison Village	129	68	54		107	7	9			100	7	7	
10 Featherstone	269	45	216		127	100	22	1	1	112	102	21	
11 Florence	336	91	229		187	82	42			166	91	29	
12 Goodhue	273	38	199	1	139	64	29		1	109	73	20	
13 Goodhue Village	242	81	151	1	151	25	48		1	142	25	42	
14 Hay Creek	236	22	201		93	82	29			70	85	24	
15 Holden	335	101	226		248	59	6		1	227	62	5	
16 Kenyon	787	68	206	1	217	39	16			197	40	10	
17 Kenyon Village	363	312	444	1	645	50	49		2	604	53	36	
18 Leon	333	93	265	1	261	79	11		1	246	72	10	
19 Minneola	333	102	224		242	54	9		1	211	56	8	
20 Pine Island	254	58	179		115	71	42		1	105	81	31	
21 Pine Island Village	504	174	290	3	306	53	84		2	316	51	65	
22 Roscoe	341	64	257		183	97	10			159	89	6	
23 Stanton	248	159	83	2	199	20	17			199	11	13	
24 Vasa	404	116	280		230	150	12			225	139	8	
25 Wacouta	49	9	37		27	16	3			15	17	3	
26 Wanamingo	333	56	274		246	76	5			230	65	3	
27 Wanamingo Village	227	49	176		198	10	10		1	183	13	9	
28 Warsaw	332	131	196		264	34	21		1	250	32	18	
29 Welch	293	86	198		153	88	30		2	140	87	24	
30 Zumbrota	272	61	200		170	57	21		1	154	63	19	
31 Zumbrota Village	721	327	375	1	611	43	44		1	581	42	40	
City of Red Wing--													
32 1st Ward, 1st Precinct	374	142	221		235	49	51		3	220	49	47	
33 1st Ward, 2nd Precinct	444	204	223		302	50	58		1	294	49	42	
34 2nd Ward, 1st Precinct	433	221	197	1	330	28	54			320	24	44	
35 2nd Ward, 2nd Precinct	697	274	396	2	477	88	80			432	90	69	
36 2nd Ward, 3rd Precinct	435	192	235	3	314	50	54		2	294	51	44	
37 3rd Ward, 1st Precinct	381	122	235		244	73	22			210	59	25	
38 3rd Ward, 2nd Precinct	588	221	340	1	370	85	25		3	348	78	65	
39 4th Ward, 1st Precinct	511	204	287	2	346	68	64			335	61	61	
40 4th Ward, 2nd Precinct	623	244	308		445	81	67		2	392	82	67	
41 4th Ward, 3rd Precinct	332	85	235		169	88	45		2	157	86	38	
Totals	14687	4991	9151	27	9747	2466	1433	18	23	9060	2395	1193	

ELECTION RETURNS FOR STATE OFFICERS, 1928

GOODHUE COUNTY

SECRETARY OF STATE			STATE TREASURER			ATTORNEY GENERAL			RAILROAD AND WAREHOUSE COMMISSIONER			ASSOCIATE JUSTICE SUPREME COURT	
Mike Holm Republican	Susie W. Stageberg Farmer-Labor	Ruth Haynes Carpenter Democrat	Julius A. Schmahl Republican	Peter J. Seberger Farmer-Labor	William A. Just Democrat	G. A. Youngquist Republican	C. F. Gaarenstroom Farmer-Labor	George Cahill Democrat	Christian J. Laurisch Republican	J. L. Peterson Farmer-Labor	Viggo Justesen Democrat	Clifford L. Hilton Without party designation	Edward J. Lee Without party designation
168	95	45	131	94	60	126	86	66	103	111	64	114	116
160	68	41	109	71	55	94	65	63	83	76	57	110	89
135	52	9	126	45	14	127	45	11	108	62	8	118	50
206	74	14	179	82	18	180	73	18	147	104	12	150	79
329	19	38	314	18	47	299	19	49	286	38	39	243	60
266	23	20	250	20	26	244	14	28	231	24	26	165	62
46	8	3	42	9	5	42	7	5	38	8	5	25	12
235	35	15	198	31	22	194	33	26	169	48	22	159	66
105	4	6	102	6	5	99	5	9	98	9	8	86	20
140	87	18	120	101	18	113	99	21	88	116	16	128	68
223	59	22	182	72	33	164	69	46	162	89	27	174	75
149	59	17	115	70	24	119	51	26	95	74	26	110	57
153	22	36	151	21	40	126	24	55	128	28	39	134	48
111	83	16	89	77	21	80	73	24	64	91	18	92	55
238	72	5	224	61	4	233	52	2	188	85	3	186	84
207	35	7	189	33	13	195	30	9	172	48	11	168	57
635	45	34	593	59	34	584	54	42	550	80	33	540	103
264	82	3	241	82	8	255	69	6	214	103	6	181	100
232	57	8	219	49	5	213	42	6	194	58	7	153	73
127	62	30	109	66	32	101	59	41	85	73	31	98	63
321	54	59	309	45	70	266	45	76	260	60	65	237	93
184	94	5	152	92	5	149	74	6	418	99	4	96	61
214	12	9	197	9	13	194	10	14	179	23	9	142	37
261	123	4	230	134	6	258	104	5	185	169	6	206	107
26	13	3	15	19	4	19	16	3	11	25	2	20	13
248	72	1	226	67	6	224	60	2	178	99	1	193	72
199	14	4	180	14	4	181	12	4	165	16	8	120	45
266	31	16	249	31	33	250	22	21	235	36	19	178	82
170	73	23	150	70	30	145	70	29	123	91	26	140	73
180	64	18	163	60	15	157	56	19	124	80	18	113	86
591	66	29	588	36	39	578	35	37	533	64	35	430	141
252	50	36	218	54	45	203	44	63	198	55	44	190	73
328	36	42	304	47	42	293	39	51	282	61	43	253	81
348	31	29	326	30	40	311	22	45	301	33	38	260	68
499	92	49	436	86	71	409	79	75	389	114	63	362	132
320	50	27	296	47	36	296	40	46	277	57	37	249	80
235	64	18	213	51	31	212	42	34	189	67	25	166	72
384	72	51	355	65	62	342	62	75	323	84	53	291	116
379	49	43	336	55	61	331	49	63	300	85	60	291	97
450	86	35	411	75	53	418	56	64	364	100	53	335	124
203	67	28	155	77	40	161	40	50	137	93	35	155	77
10187	2254	916	9192	2231	1190	9015	1946	1335	8074	2836	1102	7561	3046

ELECTION RETURNS FOR STATE OFFICERS, 1928

GRANT COUNTY

NAMES OF TOWNSHIPS, VILLAGES OR WARDS (In Alphabetical Order)	Total Number of Ballots Cast and Counted	U. S. SENATOR IN CONGRESS			GOVERNOR					LIEUTENANT GOVERNOR		
		Arthur E. Nelson Republican	Henrick Shipstead Farmer-Labor	Vincent R. Dunne Workers Communist	Theodore Christanson Republican	Ernest Lundeen Farmer-Labor	Andrew Nelson Democrat	Harris A. Brandborg Industrial	J. O. Bortall Workers Communist	W. J. Nolan Republican	Thomas J. Meighen Farmer-Labor	Fred Maeder Democrat
1 Ashby.....	196	116	74		170	11	4			157	15	3
2 Barrett.....	204	70	128		151	27	11			132	35	8
3 Delaware.....	136	12	117	1	34	69	21			22	79	18
4 Elbow Lake Village.....	472	207	245		332	63	42			290	91	26
5 Elbow Lake Township.....	203	42	152		88	85	11			68	97	15
6 Elk Lake.....	184	35	144		93	59	14			74	71	9
7 Erdahl.....	238	36	189		107	67	37		1	79	79	24
8 Gorton.....	115	26	88	1	43	35	27	1		37	36	24
9 Herman.....	308	111	177	4	163	51	54	2	2	154	68	38
10 Hoffman.....	248	99	131		163	39	18			156	37	11
11 Land.....	179	16	162	1	57	95	17			53	99	7
12 Lawrence.....	136	66	63		102	12	16			92	25	10
13 Lien.....	159	35	124		103	32	14			79	40	5
14 Logan.....	119	20	96		35	60	23		1	23	65	23
15 Macsville.....	130	13	126		38	74	19			29	83	10
16 Norcross.....	81	50	31		71	8	2			67	12	1
17 North Ottawa.....	103	20	72	1	56	14	23			43	31	15
18 Pelican Lake.....	207	56	140		129	47	17	1		96	70	14
19 Pomme de Terre.....	184	9	173		55	107	14			27	124	14
20 Roseville.....	149	21	121		49	67	21	1		37	70	15
21 Sanford.....	163	34	121		78	53	16	1		63	63	11
22 Stony Brook.....	191	62	122		119	42	13			99	54	9
23 Wendell.....	129	65	61		116	4	1			105	8	2
Totals.....	4253	1221	2857	8	2352	1121	435	6	5	1982	1352	312

ELECTION RETURNS FOR STATE OFFICERS, 1928

GRANT COUNTY

SECRETARY OF STATE			STATE TREASURER			ATTORNEY GENERAL			RAILROAD AND WAREHOUSE COMMISSIONER			ASSOCIATE JUSTICE SUPREME COURT	
Mike Holm Republican	Susie W. Stageberg Farmer-Labor	Ruth Haynes Carpenter Democrat	Julius A. Schmahl Republican	Peter J. Seberger Farmer-Labor	William A. Jurt Democrat	G. A. Youngquist Republican	C. F. Gaarenstroom Farmer-Labor	George Cahill Democrat	Christian J. Laurisch Republican	J. L. Peterson Farmer-Labor	Viggo Juntunen Democrat	Clifford L. Hilton Without party designation	Edward J. Lee Without party designation
161	14	2	151	13	6	150	11	4	141	18	6	128	23
146	23	7	131	29	8	130	25	8	122	38	4	106	32
31	70	17	24	70	20	21	66	20	17	69	19	36	37
315	78	24	295	82	29	289	78	29	270	93	29	256	91
75	94	12	67	96	14	70	92	11	60	92	13	81	55
95	58	4	75	60	8	74	57	7	60	70	7	65	55
100	82	21	79	82	21	93	71	19	66	96	12	87	64
60	26	20	46	30	22	41	30	23	31	42	18	49	33
182	49	30	166	49	39	156	49	49	142	64	35	164	52
174	29	11	153	31	16	153	26	10	126	44	13	114	46
66	95	9	54	96	9	57	89	8	37	105	8	66	60
101	18	10	96	15	11	88	22	9	75	30	10	79	28
113	25	5	84	30	14	76	37	6	62	43	8	72	24
44	55	18	35	55	20	30	58	18	20	64	11	44	35
37	74	14	32	79	14	30	76	15	38	74	19	51	53
75	7	1	71	10	2	71	9	1	62	15	2	56	11
62	13	16	53	17	18	47	12	25	38	29	12	62	9
116	63	9	103	66	8	104	62	9	83	78	6	99	56
41	124	11	26	132	10	23	128	14	21	132	9	51	70
62	53	13	55	52	17	44	54	17	30	71	14	51	51
77	55	10	70	56	10	60	57	12	56	67	10	62	39
113	42	9	102	50	6	98	49	9	94	54	8	97	46
109	7	1	91	14	6	95	9	2	85	18	1	74	20
2355	1154	274	2059	1214	328	2000	1167	325	1736	1406	274	1950	990

ELECTION RETURNS FOR STATE OFFICERS, 1928

HENNEPIN COUNTY

NAMES OF TOWNSHIPS, VILLAGES OR WARDS (In Alphabetical Order)	Total Number of Ballots Cast and Counted	U. S. SENATOR IN CONGRESS			GOVERNOR				LIEUTENANT GOVERNOR			
		Arthur E. Nelson Republican	Henrick Shipstead Farmer-Labor	Vincent R. Dunne Workers Communist	Theodore Christianson Republican	Ernest Lundeen Farmer-Labor	Andrew Nelson Democrat	Harris A. Brandborg Industrial	J. O. Bertall Workers Communist	W. I. Nolan Republican	Thomas J. Meighen Farmer-Labor	Fred Maender Democrat
Towns of—												
1 Bloomington—1st District.....	977	358	555	5	491	186	207	2	3	503	166	167
2 2nd District.....	159	127	30		132	12	9			135	10	8
3 Brooklyn.....	455	184	227	4	274	71	53	1		245	76	47
4 Champlin.....	326	161	135		210	40	37	2	1	204	48	22
5 Corcoran.....	483	56	364	8	114	145	132	1	4	120	151	110
6 Dayton.....	284	46	191	6	89	47	100	2	2	84	41	94
7 Eden Prairie.....	509	210	263	4	285	114	70	2		274	108	64
8 Excelsior Town.....	589	308	263	1	417	84	63	1	1	412	60	64
9 Greenwood.....	239	81	136	5	131	52	28	2	1	141	50	18
10 Haasan.....	323	16	261	8	80	66	133	5	1	70	52	123
11 Independence.....	501	191	256	12	258	99	112	1		260	78	87
12 Maple Grove.....	497	134	330	6	238	95	100	2	2	238	83	82
13 Medina.....	448	82	291	10	137	102	136	5	3	143	75	129
14 Minnetonka—1st District.....	1180	454	660	12	659	249	184	7	7	638	245	159
15 2nd District.....	617	247	339	3	355	136	94	1	2	355	118	84
16 Minnetrista.....	512	179	297	5	241	93	132	3	2	228	79	128
17 Orono.....	1001	412	525	5	582	191	149	2	3	590	158	106
18 Plymouth.....	690	145	490	13	270	170	187	5	1	232	153	178
19 St. Anthony.....	127	47	77	1	68	47	14			77	31	12
Totals.....	9917	3438	5690	108	5031	1999	1940	44	33	4649	1782	1682
Villages of—												
20 Brooklyn Center.....	488	178	278	2	245	132	67		3	241	110	60
21 Crystal—1st District.....	420	93	299	4	185	143	64	1	2	188	107	67
22 2nd District.....	295	57	215	1	101	117	43		2	101	106	33
23 Dayton.....	120	8	103	2	15	18	79			24	13	71
24 Deephaven.....	325	157	154		208	43	63			205	38	49
25 Edina.....	1347	587	651	3	875	223	163	3	3	912	191	128
26 Excelsior.....	616	306	283	1	392	83	86	1	2	407	49	91
27 Golden Valley.....	507	147	323	6	193	167	95	2	2	199	153	91
28 Hopkins.....	1667	414	1096	12	759	398	308	7	9	747	353	286
29 Long Lake.....	124	45	70		73	23	13	1		64	18	17
30 Island Park.....	147	59	82		87	21	32		1	72	34	29
31 Maple Plain.....	134	87	41		96	20	7			104	10	3
32 Minnetonka Beach.....	109	71	37		78	17	11	1		84	11	10
33 Morningside.....	492	253	232	1	360	65	57	1		383	48	38
34 Mound.....	354	151	181	3	186	55	71	1		207	37	60
35 Osseo.....	288	70	169	3	129	43	72	1	3	135	26	59
36 Richfield—1st District.....	352	127	213		206	59	67	2	1	198	43	69
37 2nd District.....	189	20	152	4	58	58	56	2	2	51	47	57
38 Robbinsdale—1st District.....	766	267	451	3	413	133	168		1	425	100	147
39 2nd District.....	202	63	131	1	105	41	48		1	105	32	48
40 3rd District.....	553	132	396	4	230	185	99	2	3	232	177	93
41 4th District.....	425	106	300	3	171	142	81	2	3	178	119	82
42 Rockford.....	6	3	1	1	3			1		3		2
43 Rogers.....	123	8	95		11	20	79			14	13	72
44 St. Bonifacius.....	178	30	120	2	36	7	124			33	7	109
45 St. Louis Park—1st District.....	703	260	412	6	409	149	113	2	3	423	125	96
46 2nd District.....	600	236	335	3	341	146	70	1	4	376	108	64
47 3rd District.....	588	258	309	1	376	100	89		2	391	84	76
48 4th District.....	192	58	118	1	95	45	36	1	1	99	38	34
49 Tonka Bay.....	143	73	66		109	10	19			109	4	18
50 Wayzata.....	505	241	239	4	358	42	72	1	3	337	42	82
Totals.....	12958	4565	7552	71	6903	2705	2352	33	51	7047	2243	2141
Grand Totals.....	22875	8003	13242	179	11934	4704	4292	77	84	11996	4025	3823

ELECTION RETURNS FOR STATE OFFICERS, 1928

HENNEPIN COUNTY

SECRETARY OF STATE			STATE TREASURER			ATTORNEY GENERAL			RAILROAD AND WAREHOUSE COMMISSIONER			ASSOCIATE JUSTICE SUPREME COURT		
Mike Holm Republican	Enie W. Stageberg Farmer-Labor	Ruth Haynes Carpenter Democrat	Julius A. Schmahl Republican	Peter J. Seberger Farmer-Labor	William A. Just Democrat	G. A. Younquist Republican	C. F. Gaarenstroom Farmer-Labor	George Cahill Democrat	Christian J. Laurisch Republican	J. L. Peterson Farmer-Labor	Viggo Justesen Democrat	Clifford L. Hilton Without party designation	Edward J. Lee Without party designation	
591 134 302 224 204 108 317 462 160 118 320 303 201 749 402 275 668 368 79	110 9 47 38 85 24 72 37 38 31 63 54 53 178 71 68 118 81 23	139 40 23 106 90 67 51 14 110 74 65 112 150 78 109 103 139 17	507 131 260 205 153 116 153 46 116 82 274 235 152 648 358 247 594 268 67	140 8 63 46 30 84 53 41 45 91 79 65 204 90 81 144 118 32	173 10 44 23 96 78 59 17 80 77 130 186 105 245 352 68 102 253 67	492 131 254 203 126 107 43 81 43 36 67 252 206 126 194 88 112 585 99 30	132 6 53 43 26 131 27 82 67 23 34 71 93 55 149 183 106 112 150 196 20	185 11 46 26 131 27 82 67 82 23 57 95 93 122 183 309 208 511 224 61	405 125 218 180 115 134 63 234 120 53 58 212 191 80 286 424 109 201 136 40	196 11 8 23 54 108 91 57 13 88 93 121 162 89 99 107 179 14	463 114 216 175 180 111 287 378 109 116 222 225 163 640 320 234 550 298 68	209 14 86 57 119 50 91 98 65 82 120 94 114 266 158 140 187 183 36	1 2 3 4 5 6 7 8 9 10 11 12 13 14 15 16 17 18 19	
5985 278 257 145 28 235 956 461 280 914 80 87 117 85 386 230 168 228 96 472 131 289 228 3 23 51 482 409 415 117 117 359	1200 84 67 75 7 23 130 26 96 249 12 19 7 6 31 24 11 31 23 79 12 115 83 1 3 4 78 88 56 25 2 30	1497 61 57 34 72 44 132 70 81 257 14 28 2 12 51 49 48 62 47 128 45 92 70 4 79 86 98 53 78 29 105 109 75	5110 233 196 101 22 209 912 419 125 780 72 81 106 80 374 205 157 199 49 415 111 223 191 4 13 42 429 360 384 70 334	1530 101 85 91 39 38 156 33 101 288 16 14 8 9 39 34 15 43 39 58 92 24 143 93 8 6 4 105 118 70 35 5 76	1743 59 78 11 40 205 160 79 125 305 15 35 1 12 46 64 53 65 58 164 50 123 87 2 14 29 426 361 382 105 105 331	4900 234 181 114 17 205 875 421 217 733 73 74 104 78 367 199 152 189 46 400 112 227 171 2 6 7 92 93 81 70 21 1 80	1342 95 81 83 12 25 134 28 108 284 14 22 3 15 37 35 66 53 78 65 72 56 187 99 1 79 105 118 318 366 92 103 319	1907 67 157 95 19 63 826 391 175 641 62 21 18 83 69 342 169 126 29 66 70 51 132 34 185 121 3 9 10 131 144 82 43 8 50	1982 121 112 105 15 41 209 57 148 379 21 31 20 17 69 54 29 53 66 70 51 144 62 76 28 16 67	1632 62 70 38 73 49 145 77 96 271 17 29 1 73 38 309 194 133 177 72 405 112 240 198 2 48 47 394 302 358 83 92 303	4869 205 202 128 43 186 770 346 220 701 65 73 78 75 309 109 57 34 48 80 58 169 48 156 125 1 28 43 169 157 124 55 19 93	2169 120 98 61 44 61 302 100 144 420 21 42 30 21 20 109 33 57 34 35 36 37 38 39 40 41 42 43 44 45 46 47 48 49 50		
8127 14112	1497 2697	1966 3463	7122 12332	1877 3407	2280 4023	6638 11838	1698 3040	2392 4299	6195 10513	2494 4478	2116 3748	6561 11430	3007 5176	

ELECTION RETURNS FOR STATE OFFICERS, 1928

HENNEPIN COUNTY—Continued

NAMES OF TOWNSHIPS, VILLAGES OR WARDS (In Alphabetical Order)	Total Number of Ballots Cast and Counted	U. S. SENATOR IN CONGRESS				GOVERNOR				LIEUTENANT GOVERNOR			
		Arthur E. Nelson Republican	Henrick Shipstead Farmer-Labor	Vincent R. Dunne Workers Communist	Theodore Christianson Republican	Ernest Lundeen Farmer-Labor	Andrew Nelson Democrat	Harris A. Brandborg Industrial	J. O. Bentall Workers Communist	W. I. Nolan Republican	Thomas J. McKeighen Farmer-Labor	Fred Pfander Democrat	
City of Minneapolis—													
1 1st Ward, 1st District.....	324	34	275	5	64	145	79	2	5	78	130	73	
2 1st Ward, 2nd District.....	516	51	442	11	93	170	212	2	7	123	136	210	
3 1st Ward, 3rd District.....	891	51	670	8	137	271	295	6	7	64	81	139	
4 1st Ward, 4th District.....	839	43	651	8	121	240	320	2	4	139	196	319	
5 1st Ward, 5th District.....	630	14	509	7	64	225	211	4	7	58	204	211	
6 1st Ward, 6th District.....	961	54	706	6	107	317	328	3	6	125	281	295	
7 1st Ward, 7th District.....	915	50	667	8	119	304	285	5	4	118	251	305	
8 1st Ward, 8th District.....	817	53	607	9	133	307	201	5	8	139	243	228	
9 1st Ward, 9th District.....	557	32	428	8	89	212	142	6	4	78	186	159	
Totals.....	6459	382	4955	70	927	2191	2073	35	52	922	1708	1942	
1 2nd Ward, 1st District.....	533	97	316	7	160	124	126	2	1	165	121	113	
2 2nd Ward, 2nd District.....	656	227	407	5	317	181	139	3	2	325	171	118	
3 2nd Ward, 3rd District.....	699	252	313	2	334	99	121	7	2	362	90	87	
4 2nd Ward, 4th District.....	778	283	356	3	389	135	108	1	1	418	112	93	
5 2nd Ward, 5th District.....	494	214	265	3	330	72	84	1	1	333	67	70	
6 2nd Ward, 6th District.....	734	244	322	3	353	91	122	2	2	376	103	78	
7 2nd Ward, 7th District.....	584	186	285	1	297	83	84	3	1	313	72	68	
8 2nd Ward, 8th District.....	535	175	240	1	242	109	64	3	1	252	101	52	
9 2nd Ward, 9th District.....	600	179	313	2	279	106	90	1	1	304	83	81	
10 2nd Ward, 10th District.....	757	292	335	4	408	89	120	1	1	458	67	78	
11 2nd Ward, 11th District.....	631	200	340	1	322	123	89	1	1	359	88	75	
12 2nd Ward, 12th District.....	701	219	387	4	309	177	120	2	1	358	129	92	
13 2nd Ward, 13th District.....	506	181	254	2	260	99	70	1	1	282	68	71	
14 2nd Ward, 14th District.....	575	240	325	3	357	112	91	2	1	378	93	75	
15 2nd Ward, 15th District.....	679	249	323	2	399	82	82	1	1	438	74	47	
16 2nd Ward, 16th District.....	633	162	378	1	234	171	99	1	4	260	143	84	
17 2nd Ward, 17th District.....	546	137	315	1	239	10	73	1	1	273	126	54	
18 2nd Ward, 18th District.....	638	203	332	3	316	112	108	4	2	322	101	94	
19 2nd Ward, 19th District.....	623	192	341	2	299	125	110	2	2	311	116	92	
Totals.....	11502	3932	6147	43	5844	2230	1900	29	25	6287	1925	1522	
1 3rd Ward, 1st District.....	436	56	248	5	90	103	117	4	1	90	93	113	
2 3rd Ward, 2nd District.....	495	35	329	1	85	142	127	2	2	104	100	136	
3 3rd Ward, 3rd District.....	533	68	368	5	108	135	177	1	5	119	138	177	
4 3rd Ward, 4th District.....	726	72	450	6	142	228	171	3	5	158	205	160	
5 3rd Ward, 5th District.....	580	64	403	9	141	172	141	1	7	148	164	108	
6 3rd Ward, 6th District.....	635	101	432	2	222	175	138	2	1	230	156	126	
7 3rd Ward, 7th District.....	639	111	493	3	183	192	235	2	1	191	178	210	
8 3rd Ward, 8th District.....	664	90	472	5	169	170	225	1	2	178	158	203	
9 3rd Ward, 9th District.....	795	80	507	15	189	215	191	3	6	201	183	169	
10 3rd Ward, 10th District.....	430	60	191	13	99	101	59	2	6	124	69	39	
11 3rd Ward, 11th District.....	325	22	189	12	66	108	41	4	5	82	92	45	
12 3rd Ward, 12th District.....	392	35	249	13	69	148	59	2	13	94	108	58	
13 3rd Ward, 13th District.....	618	84	424	16	229	177	76	8	6	162	194	108	
14 3rd Ward, 14th District.....	797	109	548	5	194	224	216	3	6	212	179	205	
15 3rd Ward, 15th District.....	551	91	373	2	161	100	191	1	1	169	101	162	
16 3rd Ward, 16th District.....	667	117	426	5	188	110	248	1	2	195	107	220	
17 3rd Ward, 17th District.....	654	182	363	4	304	96	126	2	3	301	99	106	
18 3rd Ward, 18th District.....	620	131	399	3	237	141	149	1	2	253	124	127	
19 3rd Ward, 19th District.....	447	121	257	2	207	82	89	1	1	213	71	80	
20 3rd Ward, 20th District.....	713	175	174	2	294	130	233	1	2	346	112	181	
21 3rd Ward, 21st District.....	988	251	521	24	256	306	191	1	21	255	251	192	
22 3rd Ward, 22nd District.....	928	201	578	15	371	213	181	3	12	387	202	153	
23 3rd Ward, 23rd District.....	548	176	298	2	300	94	85	2	1	277	96	72	
24 3rd Ward, 24th District.....	684	160	364	6	280	143	136	2	4	288	130	116	
25 3rd Ward, 25th District.....	581	137	356	5	207	156	133	2	2	215	119	120	
26 3rd Ward, 26th District.....	693	100	435	6	270	189	118	3	3	273	168	105	
27 3rd Ward, 27th District.....	604	161	340	4	270	109	125	1	2	273	98	107	
28 3rd Ward, 28th District.....	667	120	442	2	240	187	130	5	5	266	139	121	
29 3rd Ward, 29th District.....	683	98	434	9	252	153	121	3	7	243	145	112	
30 3rd Ward, 30th District.....	689	127	454	7	252	221	100	3	3	264	181	101	
Totals.....	18812	3335	11547	206	6085	4720	4332	54	135	6291	4160	3932	

ELECTION RETURNS FOR STATE OFFICERS, 1928

HENNEPIN COUNTY—Continued

SECRETARY OF STATE			STATE TREASURER			ATTORNEY GENERAL			RAILROAD AND WAREHOUSE COMMISSIONER			ASSOCIATE JUSTICE SUPREME COURT		
Mike Holm Republican	Susie W. Stageberg Farmer-Labor	Ruth Haynes Carpenter Democrat	Julius A. Schmahl Republican	Peter J. Seberger Farmer-Labor	William A. Just Democrat	G. A. Younquist Republican	C. F. Gaarenstroom Farmer-Labor	George Cuttill Democrat	Christian J. Laurisch Republican	J. L. Peterson Farmer-Labor	Viggo Justesen Democrat	Clifford L. Hilton Without party designation	Edward J. Lee Without party designation	
94	105	77	72	112	88	72	92	100	52	129	79	100	122	1
176	81	204	126	105	228	113	91	252	107	122	221	203	169	2
271	145	256	184	172	306	151	167	348	151	216	276	323	252	3
242	110	298	148	145	347	119	121	390	116	159	323	355	287	4
134	153	199	66	175	231	46	165	248	53	190	217	200	193	5
214	167	317	145	178	359	129	165	391	95	204	334	251	313	6
185	174	317	119	216	320	109	171	377	102	191	287	290	271	7
215	186	236	130	204	257	131	176	271	107	220	236	243	264	8
149	135	152	94	157	171	89	140	188	75	178	157	183	177	9
1680	1236	2056	1084	1464	2307	959	1288	2565	858	1609	2130	2148	2048	
208	69	120	168	86	132	158	78	154	154	114	116	178	150	1
379	105	134	325	125	138	321	104	147	283	160	120	320	184	2
381	49	110	359	66	104	362	56	118	328	95	85	342	133	3
455	80	91	433	84	97	431	76	112	382	107	101	414	149	4
348	31	89	327	49	84	329	43	88	293	77	75	309	112	5
382	50	109	363	68	108	367	52	118	330	91	102	358	123	6
336	48	75	298	71	81	308	48	91	273	83	74	282	126	7
276	59	70	239	81	74	242	71	81	223	98	59	250	94	8
321	59	94	295	72	97	286	62	98	274	89	86	292	117	9
473	38	100	457	48	98	461	42	92	409	78	87	400	125	10
377	58	91	346	67	96	346	66	93	322	98	77	311	149	11
392	86	118	362	109	109	364	93	122	312	147	100	350	164	12
293	47	78	276	57	74	292	44	68	238	89	63	299	102	13
292	70	87	370	80	87	374	72	87	330	120	78	340	150	14
443	47	99	419	63	64	429	49	65	398	88	59	394	97	15
310	105	90	265	113	106	272	114	101	232	160	79	257	153	16
282	82	70	260	92	78	252	79	97	233	120	63	225	157	17
355	70	119	321	70	119	321	55	121	289	106	102	318	126	18
330	79	105	302	93	104	309	83	107	283	120	94	295	149	19
6633	1232	1819	6185	1494	1850	6224	1287	1960	5576	2040	1623	5904	2560	
127	50	108	93	72	126	86	66	134	8	81	124	135	97	1
159	67	111	117	84	124	109	71	141	96	88	125	161	118	2
155	101	163	118	115	170	108	107	175	96	138	141	176	169	3
246	139	167	154	170	191	158	146	199	120	192	184	225	208	4
221	100	115	154	136	138	154	123	145	135	163	114	195	168	5
282	106	131	246	128	134	243	106	151	202	174	126	264	180	6
260	99	220	211	131	238	205	117	245	182	153	213	252	219	7
253	86	197	204	110	213	174	102	250	164	139	202	250	200	8
270	123	171	220	132	198	198	127	197	179	151	175	243	218	9
127	24	54	109	58	60	110	55	66	97	69	54	104	90	10
84	73	49	66	79	45	66	75	40	50	82	48	98	57	11
122	88	62	107	101	63	112	86	70	101	105	57	141	97	12
225	146	103	192	144	124	190	148	113	223	145	102	280	133	13
295	120	208	222	134	237	223	120	229	211	152	208	299	208	14
205	68	155	178	61	179	163	56	195	158	86	158	208	153	15
242	57	225	201	56	211	178	55	267	166	83	219	238	179	16
355	52	103	314	67	126	308	52	142	276	88	119	267	160	17
304	66	136	265	81	157	257	76	161	243	105	133	258	167	18
242	49	79	216	57	91	222	47	91	194	76	78	186	125	19
377	61	194	341	72	203	320	67	234	289	104	166	333	194	20
327	189	190	272	210	208	253	190	240	215	242	213	384	223	21
446	126	176	399	136	186	382	131	206	334	205	164	368	248	22
328	65	62	298	74	78	303	57	90	253	105	71	267	121	23
345	88	117	306	89	131	287	84	157	266	122	119	280	176	24
264	83	112	217	96	126	228	85	140	205	120	115	254	141	25
352	107	102	294	118	123	289	110	138	252	156	125	305	179	26
326	56	101	288	67	112	266	59	128	254	87	105	260	129	27
354	82	125	269	104	140	257	91	157	211	143	131	253	187	28
298	97	109	253	115	112	243	100	133	218	130	104	259	158	29
314	137	102	268	148	118	268	142	125	227	198	101	285	178	30
7906	2735	3947	6592	3145	4392	6360	2851	4759	5625	3882	4024	7228	4880	

ELECTION RETURNS FOR STATE OFFICERS, 1928

HENNEPIN COUNTY—Continued

NAMES OF TOWNSHIPS, VILLAGES OR WARDS (In Alphabetical Order)		U. S. SENATOR IN CONGRESS				GOVERNOR				LIEUTENANT GOVERNOR			
		Total Number of Ballots Cast and Counted	Arthur E. Nelson Republican	Henrick Shipstead Farmer-Labor	Vincent R. Dunne Workers Communist	Theodore Christanson Republican	Ernest Lundeen Farmer-Labor	Andrew Nelson Democrat	Harris A. Brandborg Industrial	J. O. Bentsall Workers Communist	W. I. Nolan Republican	Thomas J. Meighen Farmer-Labor	Fred Pfander Democrat
1	4th Ward, 1st District	764	114	377	274	162	154	1	0	188	154	133	
2	4th Ward, 2nd District	607	222	318	3	362	93	87	1	360	87	76	
3	4th Ward, 3rd District	920	204	468	18	312	183	170	3	314	170	150	
4	4th Ward, 4th Distr ct.	727	115	419	4	205	126	199	3	202	111	179	
5	4th Ward, 5th Distr ct.	465	82	273	6	118	99	144	2	117	99	129	
6	4th Ward, 6th Distr ct.	394	47	211	4	81	109	71	1	77	86	77	
7	4th Ward, 7th District	398	63	217	3	111	97	88	3	110	84	69	
8	4th Ward, 8th District	468	62	279	11	112	145	92	2	108	129	93	
9	4th Ward, 9th Distr ct.	556	115	330	20	178	195	160	3	193	183	46	
10	4th Ward, 10th District	611	149	343	14	249	172	72	2	265	147	73	
11	4th Ward, 11th District	326	89	188	5	153	84	56	2	168	62	42	
12	4th Ward, 12th District	603	147	380	1	277	146	101	1	289	141	80	
13	4th Ward, 13th District	583	314	207	1	409	44	62	1	403	48	61	
14	4th Ward, 14th District	757	439	299	2	528	36	78	1	528	44	53	
15	4th Ward, 15th District	720	390	221	2	489	37	87	1	505	30	58	
16	4th Ward, 16th District	814	413	253	2	509	48	106	1	516	53	94	
17	4th Ward, 17th District	439	143	290	1	199	34	105	1	197	39	98	
18	4th Ward, 18th District	803	372	248	1	448	58	99	1	471	49	80	
19	4th Ward, 19th District	618	198	288	2	299	87	101	1	293	78	90	
20	4th Ward, 20th District	622	302	211	1	397	33	81	1	403	41	55	
21	4th Ward, 21st District	588	206	264	1	326	49	94	1	335	53	72	
22	4th Ward, 22nd District	679	222	305	2	307	79	131	1	320	69	112	
23	4th Ward, 23rd District	600	168	312	5	247	120	110	1	230	121	95	
24	4th Ward, 24th District	651	135	350	4	228	128	126	1	230	107	115	
25	4th Ward, 25th District	581	172	272	3	261	89	90	1	266	77	71	
26	4th Ward, 26th District	511	127	231	1	203	63	84	1	204	50	72	
27	4th Ward, 27th District	735	256	318	4	358	71	130	1	364	80	110	
28	4th Ward, 28th District	578	181	231	3	268	55	85	2	269	54	75	
29	4th Ward, 29th District	530	78	254	7	117	102	108	2	316	83	100	
30	4th Ward, 30th District	771	149	485	9	294	233	98	9	311	203	88	
Totals		18119	5674	8662	139	8319	2977	3169	29	78	8390	2732	2648
1	5th Ward, 1st District	453	61	268	6	109	110	101	2	3	123	111	80
2	5th Ward, 2nd District	600	104	260	1	168	137	71	1	3	171	127	67
3	5th Ward, 3rd District	569	130	282	7	186	152	55	1	4	202	127	48
4	5th Ward, 4th District	650	101	372	7	174	171	106	3	6	173	161	90
5	5th Ward, 5th District	890	204	413	8	324	151	168	5	6	311	138	154
6	5th Ward, 6th District	691	239	284	3	292	95	120	3	5	303	91	99
7	5th Ward, 7th District	558	156	318	2	262	128	82	1	1	269	147	44
8	5th Ward, 8th District	489	269	137	1	329	13	60	1	1	345	20	35
9	5th Ward, 9th District	377	85	185	2	125	65	78	1	1	130	68	61
10	5th Ward, 10th District	681	312	231	1	383	42	125	1	1	389	41	102
11	5th Ward, 11th District	543	110	300	2	199	135	90	1	1	199	117	86
12	5th Ward, 12th District	691	245	311	10	338	77	152	1	2	336	68	140
13	5th Ward, 13th District	561	188	270	4	237	134	45	1	2	284	104	41
14	5th Ward, 14th District	736	131	423	3	215	213	111	1	1	241	161	95
15	5th Ward, 15th District	634	163	306	8	256	119	86	1	3	257	107	75
16	5th Ward, 16th District	608	151	306	4	234	134	85	2	1	234	113	77
17	5th Ward, 17th District	733	107	401	6	185	181	121	2	2	159	147	128
18	5th Ward, 18th District	720	148	386	2	220	173	126	1	1	233	133	113
19	5th Ward, 19th District	642	98	342	2	195	116	123	1	1	190	112	113
20	5th Ward, 20th District	422	116	222	2	175	84	82	1	1	180	75	59
21	5th Ward, 21st District	622	192	290	1	324	69	84	1	2	325	64	71
22	5th Ward, 22nd District	574	201	278	2	315	69	92	1	1	311	61	79
23	5th Ward, 23rd District	678	226	289	1	308	100	100	1	2	319	77	88
24	5th Ward, 24th District	643	140	351	3	226	127	136	3	1	241	116	127
25	5th Ward, 25th District	446	89	246	2	139	108	84	1	3	142	89	72
26	5th Ward, 26th District	582	167	384	2	300	115	130	1	1	294	102	118
27	5th Ward, 27th District	762	192	422	3	327	169	114	2	1	332	148	91
Totals		16558	4355	8307	95	6555	3187	2727	29	51	6693	2825	2353

ELECTION RETURNS FOR STATE OFFICERS, 1928
HENNEPIN COUNTY—Continued

SECRETARY OF STATE			STATE TREASURER			ATTORNEY GENERAL			RAILROAD AND WAREHOUSE COMMISSIONER			ASSOCIATE JUSTICE SUPREME COURT		
Mike Holm Republican	Susie W. Stageberg Farmer-Labor	Ruth Haynes Carpenter Democrat	Julius A. Schmahl Republican	Peter J. Seberger Farmer-Labor	William A. Just Democrat	G. A. Youngquist Republican	C. F. Gaarenstroom Farmer-Labor	George Cahill Democrat	Christian J. Laurisch Republican	J. L. Peterson Farmer-Labor	Viggo Justesen Democrat	Clifford L. Hilton Without party designation	Edward J. Lee Without party designation	
188	90	141	202	100	160	184	102	170	152	154	155	233	172	1
398	46	93	374	57	92	371	46	106	334	97	84	367	111	2
366	121	156	316	122	180	313	117	198	280	156	153	325	196	3
272	75	154	208	100	164	187	84	216	172	116	172	260	145	4
162	61	121	125	63	148	108	73	150	94	95	134	136	116	5
106	63	75	78	89	74	81	71	80	69	91	61	110	81	6
150	55	71	116	70	91	119	61	96	99	79	87	133	97	7
164	87	85	106	105	101	112	90	121	99	120	88	153	111	8
233	136	63	197	161	63	200	155	65	161	190	67	199	154	9
314	98	64	273	119	76	281	108	82	223	161	70	260	148	10
166	55	52	147	63	54	145	56	61	130	68	54	150	85	11
322	97	91	293	108	98	298	99	104	270	138	82	296	162	12
407	33	76	416	37	56	402	37	74	390	55	50	377	87	13
532	23	72	421	30	62	370	28	77	507	37	60	464	97	14
506	12	84	496	13	74	496	13	84	459	30	72	454	83	15
536	20	102	524	32	98	511	26	102	491	46	86	453	118	16
212	16	99	199	19	111	190	17	118	180	27	114	207	88	17
495	25	86	457	37	96	451	31	104	438	51	90	400	110	18
322	36	91	302	50	90	287	45	110	280	67	89	271	117	19
417	20	65	397	30	65	394	28	79	369	45	60	361	80	20
361	15	84	330	17	103	327	21	96	302	45	87	278	111	21
343	40	117	308	44	136	201	42	147	295	56	130	300	135	22
289	73	91	242	88	113	285	73	91	285	82	122	221	151	23
286	59	109	229	79	126	209	70	162	209	100	113	232	138	24
303	58	61	266	55	70	265	55	88	242	75	74	224	110	25
224	31	66	198	43	82	188	34	94	171	51	86	165	102	26
394	48	116	354	56	126	344	44	144	328	72	123	314	155	27
293	27	81	272	30	90	263	29	98	248	53	75	231	106	28
151	61	97	124	65	107	129	55	123	114	85	101	139	117	29
388	143	87	306	174	101	332	147	112	270	224	90	314	190	30
9310	1723	2749	8288	2056	3007	8043	1857	3352	7661	2666	2829	8027	3673	
144	78	84	117	85	99	118	79	107	90	107	96	134	135	1
205	87	63	176	101	67	174	89	79	148	115	69	178	123	2
243	81	57	200	103	66	207	97	60	178	115	57	203	108	3
228	105	100	185	120	118	175	110	133	145	166	101	173	183	4
373	98	151	321	109	170	315	106	177	281	140	149	286	207	5
321	64	114	298	69	127	299	63	139	279	89	113	268	134	6
324	71	64	277	89	75	293	80	75	236	132	66	270	125	7
338	6	48	343	6	43	338	6	46	326	24	35	291	64	8
155	46	63	135	43	80	129	50	80	115	51	73	126	83	9
394	21	104	387	24	106	374	19	119	372	29	101	327	117	10
266	65	83	214	82	101	225	71	93	197	103	82	226	124	11
358	44	148	338	46	152	328	38	166	311	54	153	353	125	12
308	81	43	280	99	46	278	90	51	225	138	37	238	123	13
283	116	108	233	137	115	233	123	126	199	159	109	224	178	14
301	66	88	259	88	92	258	75	101	222	109	89	235	140	15
262	87	81	226	88	94	226	81	102	205	107	85	222	128	16
237	81	128	166	112	156	166	97	168	160	137	127	191	178	17
290	100	107	229	103	139	223	110	133	201	137	113	229	166	18
226	80	107	196	88	128	185	86	138	161	109	118	192	146	19
218	38	73	179	43	84	179	37	92	158	72	75	160	100	20
359	33	71	321	44	87	316	33	102	291	66	84	290	127	21
338	39	81	319	41	89	308	37	99	289	66	90	265	131	22
341	49	94	306	59	102	301	51	103	270	72	103	281	119	23
285	60	139	242	80	145	230	78	159	320	102	133	261	140	24
183	53	78	142	80	87	144	69	85	127	95	73	168	93	25
246	72	98	297	74	116	297	74	135	268	106	115	300	157	26
380	99	102	310	122	119	322	105	126	267	167	101	310	173	27
7706	1819	2477	6696	2135	2803	6641	1954	2994	6030	2765	2587	6431	3622	

ELECTION RETURNS FOR STATE OFFICERS, 1928

HENNEPIN COUNTY—Continued

NAMES OF TOWNSHIPS, VILLAGES OR WARDS (In Alphabetical Order)		Total Number of Ballots Cast and Counted	U. S. SENATOR IN CONGRESS			GOVERNOR					LIEUTENANT GOVERNOR		
			Arthur E. Nelson Republican	Henrick Shipstead Farmer-Labor	Vincent R. Dunne Workers Communist	Theodore Christianson Republican	Ernest Lundeen Farmer-Labor	Andrew Nelson Democrat	Harris A. Brandborg Industrial	J. O. Pentall Workers Communist	W. I. Nolan Republican	Thomas J. Meighen Farmer-Labor	Fred Maender Democrat
1	6th Ward, 1st District.....	331	27	176	3	72	96	31	3	1	66	91	23
2	6th Ward, 2nd District.....	403	44	275	4	68	165	71	1	4	84	141	61
3	6th Ward, 3rd District.....	595	71	407	2	155	239	86	1	2	155	223	82
4	6th Ward, 4th District.....	703	113	480	220	220	150	1	232	192	126
5	6th Ward, 5th District.....	571	62	362	6	104	260	45	3	104	240	53
6	6th Ward, 6th District.....	458	54	260	3	109	137	58	4	105	121	57
Totals		3061	371	1960	18	728	1117	441	6	14	746	1009	402
1	7th Ward, 1st District.....	771	260	377	2	388	155	83	1	396	127	63
2	7th Ward, 2nd District.....	641	134	413	4	316	188	135	6	234	152	113
3	7th Ward, 3rd District.....	641	86	428	4	142	195	216	152	180	164
4	7th Ward, 4th District.....	785	181	487	6	270	233	156	2	289	200	141
5	7th Ward, 5th District.....	667	142	419	1	253	193	113	1	276	163	89
6	7th Ward, 6th District.....	561	159	320	3	272	118	88	1	2	280	97	71
7	7th Ward, 7th District.....	372	83	212	1	131	119	38	146	99	39
8	7th Ward, 8th District.....	430	108	263	3	170	127	71	4	1	177	98	73
9	7th Ward, 9th District.....	528	120	309	3	197	134	99	3	202	130	83
10	7th Ward, 10th District.....	509	131	318	3	224	150	70	1	233	129	52
11	7th Ward, 11th District.....	578	162	336	3	277	158	57	1	2	268	139	61
12	7th Ward, 12th District.....	765	262	378	3	427	132	78	2	428	116	65
13	7th Ward, 13th District.....	846	298	434	1	460	168	100	2	477	139	67
14	7th Ward, 14th District.....	673	201	388	3	365	113	66	1	358	101	59
15	7th Ward, 15th District.....	390	100	245	170	132	136	1	179	116	35
16	7th Ward, 16th District.....	110	331	1	206	167	68	225	137	47
17	7th Ward, 17th District.....	536	156	305	2	270	128	66	1	3	289	102	54
18	7th Ward, 18th District.....	605	212	385	345	158	84	1	2	369	144	57
19	7th Ward, 19th District.....	652	202	374	2	339	124	112	1	1	344	122	85
20	7th Ward, 20th District.....	678	214	386	327	139	126	3	359	111	101
21	7th Ward, 21st District.....	658	275	377	3	375	119	92	1	3	387	96	82
22	7th Ward, 22nd District.....	551	141	347	1	245	157	84	1	1	248	144	68
23	7th Ward, 23rd District.....	824	235	488	398	220	84	2	413	194	68
24	7th Ward, 24th District.....	629	221	320	336	136	58	355	106	51
25	7th Ward, 25th District.....	748	290	356	1	442	129	78	1	2	456	98	73
26	7th Ward, 26th District.....	580	181	329	1	317	143	52	1	2	314	121	47
27	7th Ward, 27th District.....	579	152	358	263	175	66	272	131	61
28	7th Ward, 28th District.....	652	206	370	334	133	93	332	139	72
29	7th Ward, 29th District.....	919	234	591	1	523	205	98	2	546	67	186
30	7th Ward, 30th District.....	482	167	272	1	272	98	63	2	2	270	85	61
31	7th Ward, 31st District.....	448	143	265	3	244	126	34	2	285	99	33
32	7th Ward, 32nd District.....	368	105	232	3	200	85	41	2	2	216	73	34
Totals		19066	5671	11413	59	9498	4757	2805	22	42	9775	3955	2358

ELECTION RETURNS FOR STATE OFFICERS, 1928

HENNEPIN COUNTY—Continued

SECRETARY OF STATE			STATE TREASURER			ATTORNEY GENERAL			RAILROAD AND WAREHOUSE COMMISSIONER			ASSOCIATE JUSTICE SUPREME COURT	
Mike Holm Republican	Susie W. Flageberg Farmer-Labor	Ruth Haynes Carpenter Democrat	Julius A. Schnahl Republican	Peter J. Seberger Farmer-Labor	William A. Just Democrat	G. A. Youngquist Republican	C. F. Gaarenstroom Farmer-Labor	George Cahill Democrat	Christian J. Laurisch Republican	J. L. Peterson Farmer-Labor	Viggo Justesen Democrat	Clifford L. Hilton Without party designation	Edward J. Lee Without party designation
80	67	31	61	80	34	68	71	34	52	89	33	85	67
104	125	62	80	131	75	83	134	68	61	158	65	123	129
204	180	80	186	202	93	167	179	99	118	246	81	200	201
281	141	130	212	182	139	229	155	146	167	226	133	220	233
148	209	50	104	227	59	112	216	69	81	216	44	132	204
133	95	66	100	115	60	111	98	61	83	150	50	98	130
950	817	419	743	937	460	770	853	477	562	1085	406	858	664
448	79	66	391	123	68	412	92	74	321	179	60	326	169
269	112	109	233	128	135	234	114	149	304	150	112	250	174
207	122	168	163	147	191	148	132	219	121	190	165	248	182
337	138	157	296	164	161	288	145	190	245	204	159	314	231
320	117	84	270	137	104	282	116	116	222	173	99	263	180
325	63	72	284	77	79	283	74	91	227	122	85	251	130
168	64	33	139	77	45	152	72	43	122	99	33	131	102
203	84	68	173	96	67	174	82	85	138	122	66	183	114
253	72	87	202	99	108	200	82	116	169	128	97	222	122
286	91	51	243	109	64	241	97	71	188	148	63	237	119
315	95	64	233	119	62	293	101	71	223	155	61	249	149
474	64	65	425	88	82	470	79	85	372	136	64	324	184
518	83	96	462	106	95	486	91	92	410	56	83	388	196
399	95	54	359	106	71	379	89	67	311	129	61	307	156
197	92	38	168	107	46	119	86	44	134	132	40	167	114
278	95	33	232	117	54	239	99	62	171	174	45	195	158
315	82	49	273	89	67	283	77	72	237	122	54	253	121
394	102	76	356	115	89	364	106	95	316	152	77	325	170
385	89	96	350	91	106	354	73	115	305	130	91	310	168
406	70	100	355	80	122	356	69	133	294	130	110	311	179
410	74	82	367	94	88	389	64	106	320	131	86	326	166
322	88	55	243	125	70	279	92	71	213	157	58	239	141
450	126	65	407	183	71	437	144	73	351	228	57	352	213
395	71	56	353	96	56	363	82	59	291	152	74	308	128
490	70	69	448	93	73	462	69	87	392	132	72	400	144
348	84	51	322	96	54	302	72	53	263	100	47	290	204
306	113	60	281	114	67	287	107	67	227	167	56	249	171
404	71	76	320	109	92	326	95	95	283	153	74	318	146
596	101	106	561	114	109	564	107	122	493	166	108	295	201
209	69	57	278	70	64	281	59	69	241	99	56	243	121
288	69	36	246	90	46	257	76	50	215	122	33	229	103
245	55	207	207	70	34	221	48	50	184	86	34	187	97
11048	2780	2305	9640	3429	2640	9934	2891	2892	8303	4524	2360	8690	4953

ELECTION RETURNS FOR STATE OFFICERS, 1928

HENNEPIN COUNTY—Continued

NAMES OF TOWNSHIPS, VILLAGES OR WARDS (In Alphabetical Order)		Total Number of Ballots Cast and Counted	U. S. SENATOR IN CONGRESS				GOVERNOR				LIEUTENANT GOVERNOR		
			Arthur E. Nelson Republican	Henrick Shiptead Farmer-Labor	Vincent R. Dunne Workers Communist	Theodore Christianson Republican	Ernest Lundeen Farmer-Labor	Andrew Nelson Democrat	Harris A. Brandborg Industrial	J. O. Bentall Workers Communist	W. I. Nolan Republican	Thomas J. Meighen Farmer-Labor	Fred Pfander Democrat
1	8th Ward, 1st District	747	231	382	1	350	155	104	2		375	124	13
2	8th Ward, 2nd District	632	227	281	1	344	85	78		1	346	91	50
3	8th Ward, 3rd District	778	299	422	2	449	150	110	2	1	473	132	88
4	8th Ward, 4th District	816	408	310	1	526	89	100			550	70	78
5	8th Ward, 5th District	705	259	342		387	106	92	2		401	91	81
6	8th Ward, 6th District	682	207	353	3	307	109	136	1		308	115	102
7	8th Ward, 7th District	550	338	554	5	504	152	222	5	4	536	146	180
8	8th Ward, 8th District	760	220	387	3	327	118	118	3	1	337	130	107
9	8th Ward, 9th District	790	266	387	3	393	158	102	1	1	414	123	106
10	8th Ward, 10th District	886	305	379	3	499	106	139			485	111	109
11	8th Ward, 11th District	787	295	377	3	435	150	85	2	3	443	126	78
12	8th Ward, 12th District	695	203	328	3	321	125	77	1	1	313	114	74
13	8th Ward, 13th District	557	251	215	3	351	34	83		1	351	36	74
14	8th Ward, 14th District	635	334	193	2	414	33	79			423	33	58
15	8th Ward, 15th District	654	227	331		314	107	128			342	81	97
16	8th Ward, 16th District	647	210	310	4	310	135	99	1	1	315	120	75
17	8th Ward, 17th District	814	287	380		409	139	102		3	426	110	92
18	8th Ward, 18th District	843	277	427	3	410	122	173			415	128	148
19	8th Ward, 19th District	842	257	465	1	426	134	157	1		426	137	118
20	8th Ward, 20th District	842	319	390	2	454	118	129	1	1	455	109	112
21	8th Ward, 21st District	626	211	311	1	300	112	109	1		323	102	81
22	8th Ward, 22nd District	928	351	404	1	468	84	201	4	1	496	71	155
23	8th Ward, 23rd District	988	371	452	8	549	100	177	1		568	108	111
24	8th Ward, 24th District	807	342	310		477	78	95	2		490	78	73
25	8th Ward, 25th District	947	420	363	2	558	71	153		2	578	73	120
26	8th Ward, 26th District	661	256	293	1	354	120	122		2	371	64	96
27	8th Ward, 27th District	748	244	362	5	377	115	105		4	388	99	99
28	8th Ward, 28th District	558	246	282	2	351	61	97			354	65	83
29	8th Ward, 29th District	757	318	290		443	52	103		1	453	50	83
30	8th Ward, 30th District	951	397	394	1	544	104	143			573	93	110
31	8th Ward, 31st District	950	393	404	3	551	88	158		1	556	75	133
32	8th Ward, 32nd District	898	428	308		552	58	129	1		573	55	98
33	8th Ward, 33rd District	742	333	260	2	455	42	92		1	467	34	49
34	8th Ward, 34th District	671	330	242		422	26	118			439	26	81
35	8th Ward, 35th District	839	325	366	2	457	82	137	2	2	461	77	111
36	8th Ward, 36th District	391	195	135		242	23	59			246	24	45
37	8th Ward, 37th District	623	329	201	3	433	25	99		3	426	31	84
38	8th Ward, 38th District	768	412	279	4	482	69	85			540	68	69
39	8th Ward, 39th District	760	289	250	1	475	48	107		2	487	43	84
40	8th Ward, 40th District	589	321	185	1	409	39	57			410	30	55
41	8th Ward, 41st District	686	394	207	4	484	25	96	1	1	493	37	67
42	8th Ward, 42nd District	514	286	184	2	362	29	77			373	29	57
43	8th Ward, 43rd District	354	172	120	3	214	26	69	1	1	219	18	60
Totals		31818	12786	13825	89	17892	3832	4891	37	39	18418	3477	3844

ELECTION RETURNS FOR STATE OFFICERS, 1928

HENNEPIN COUNTY—Continued

SECRETARY OF STATE			STATE TREASURER			ATTORNEY GENERAL			RAILROAD AND WAREHOUSE COMMISSIONER			ASSOCIATE JUSTICE SUPREME COURT	
Mike Eola Republican	Saia W. Steenberg Farmer-Labor	Ruth Haynes Carpenter Democrat	Julius A. Schmahli Republican	Peter J. Seberger Farmer-Labor	William A. Just Democrat	G. A. Youngquist Republican	C. F. Gaarendtroom Farmer-Labor	George Cahill Democrat	Christian J. Laurisch Republican	J. L. Peterson Farmer-Labor	Viggo Justesen Democrat	Clifford L. Hilton Without party designation	Edward J. Lee Without party designation
402	82	92	363	104	92	363	84	107	311	136	95	338	166
382	57	52	346	68	67	338	65	67	314	103	51	315	113
510	85	92	453	96	129	462	93	124	402	143	108	400	196
865	41	95	548	59	81	544	43	102	499	79	89	491	141
439	63	84	400	69	93	403	68	92	359	109	82	316	131
375	61	92	329	77	155	307	70	137	273	113	109	303	149
886	69	205	526	105	214	497	78	251	454	137	207	493	247
897	79	106	341	99	127	334	83	137	297	142	119	320	176
461	89	92	397	121	100	410	108	111	357	169	54	344	208
842	67	112	487	85	121	489	81	127	458	111	115	441	163
475	86	85	428	111	99	436	90	105	389	130	90	389	166
365	69	78	318	84	91	319	72	106	274	118	83	284	156
380	15	64	349	19	77	363	12	77	336	37	74	316	99
435	13	67	429	19	63	415	16	78	407	33	60	309	79
375	49	114	342	65	125	322	61	142	322	76	126	316	151
844	76	79	316	89	88	316	86	104	286	122	81	304	151
475	67	99	394	82	106	428	71	125	381	129	196	350	197
484	78	129	428	77	171	414	74	182	375	120	158	386	203
490	82	123	443	94	139	436	81	154	384	130	138	401	200
492	58	117	449	78	131	446	62	145	321	109	110	418	170
359	52	62	341	61	96	324	57	116	296	85	102	316	126
524	44	166	492	59	168	477	50	188	462	78	146	453	193
605	50	137	566	68	139	556	60	177	509	118	162	502	192
536	42	67	492	54	77	484	43	108	457	70	81	445	127
612	27	133	576	37	146	548	34	179	541	65	132	532	158
406	36	101	367	41	118	366	36	120	353	69	186	348	109
441	55	93	348	80	112	373	56	143	339	116	108	342	164
376	33	88	356	32	108	354	32	105	314	64	95	340	107
470	36	76	437	32	94	441	34	103	413	61	84	400	138
582	56	123	562	66	129	559	55	144	528	88	121	511	177
604	43	136	561	50	146	558	46	164	507	75	149	506	181
598	29	101	572	39	104	560	27	132	541	52	109	516	158
479	24	83	456	27	88	439	17	108	401	35	90	410	115
443	15	85	435	20	85	421	12	106	397	32	87	373	121
506	37	116	474	51	122	466	44	137	428	77	122	414	162
267	9	43	253	15	43	246	7	54	230	16	40	222	52
438	22	79	426	20	80	421	20	68	364	29	82	365	90
548	43	77	532	57	82	517	35	118	509	68	78	471	125
497	18	100	478	29	96	473	25	100	459	41	83	439	103
422	18	52	403	25	55	404	17	64	387	37	45	357	77
501	16	73	496	20	71	488	17	81	471	27	66	432	106
371	12	76	367	21	64	365	16	76	345	35	65	346	81
231	12	67	219	18	58	212	11	72	203	21	61	197	70
19764	2015	4131	18295	2521	4559	18095	2158	5136	16653	3605	4439	16561	6194

ELECTION RETURNS FOR STATE OFFICERS, 1928

HENNEPIN COUNTY—Continued

NAMES OF TOWNSHIPS, VILLAGES OR WARDS (In Alphabetical Order)		Total Number of Ballots Cast and Counted	U. S. SENATOR IN CONGRESS			GOVERNOR					LIEUTENANT GOVERNOR		
			Arthur E. Nelson Republican	Henrick Shipstead Farmer-Labor	Vincent R. Dunne Workers Communist	Theodore Christianson Republican	Ernest Lundeen Farmer-Labor	Andrew Nelson Democrat	Harris A. Brandborg Industrial	J. O. Bentall Workers Communist	W. I. Nolan Republican	Thomas J. Meighen Farmer-Labor	Fred Pfander Democrat
1	9th Ward, 1st District	647	104	435	3	198	249	86	2	1	202	222	82
2	9th Ward, 2nd District	627	117	404	3	197	218	105	2	1	215	180	92
3	9th Ward, 3rd District	567	66	411	4	158	211	95	3	1	149	189	108
4	9th Ward, 4th District	760	99	567	8	192	279	177	1	5	204	232	181
5	9th Ward, 5th District	699	153	462	2	278	227	98	2		293	190	92
6	9th Ward, 6th District	667	110	513	8	180	230	199	2	3	217	169	191
7	9th Ward, 7th District	692	78	516	3	152	217	214	2	3	159	210	192
8	9th Ward, 8th District	516	51	377	1	131	191	103	1	7	120	180	105
9	9th Ward, 9th District	532	38	381	7	98	161	159	2	1	105	133	150
10	9th Ward, 10th District	630	180	300	10	148	250	116	5	4	157	202	108
11	9th Ward, 11th District	622	105	389	8	170	216	109	2	5	170	201	102
12	9th Ward, 12th District	455	115	284	3	199	137	62		1	209	109	8
13	9th Ward, 13th District	588	162	354	3	216	229	59	2	3	242	184	47
14	9th Ward, 14th District	615	143	385	1	234	233	58			242	193	62
15	9th Ward, 15th District	654	181	394	1	265	214	86	1		265	176	76
16	9th Ward, 16th District	687	180	384	7	296	197	71	6	8	304	185	64
17	9th Ward, 17th District	514	109	326	3	217	168	44		2	213	145	46
18	9th Ward, 18th District	533	163	293	3	272	123	65	1	3	285	112	43
19	9th Ward, 19th District	506	151	294	1	255	127	57	2	1	261	118	46
20	9th Ward, 20th District	547	115	364	2	190	216	69		2	213	174	66
21	9th Ward, 21st District	651	142	433	4	262	213	101	1	5	268	190	99
22	9th Ward, 22nd District	566	89	403	2	186	238	57		3	206	213	49
23	9th Ward, 23rd District	800	170	516	3	277	302	95		3	287	251	117
24	9th Ward, 24th District	593	145	361	4	230	188	77	3	1	246	165	68
25	9th Ward, 25th District	295	45	195	2	85	132	27			92	113	25
Totals		4963	3014	9741	96	5087	5166	2389	40	61	5324	4436	2260
1	10th Ward, 1st District	521	74	332	3	149	162	86		3	145	145	82
2	10th Ward, 2nd District	519	86	350	4	188	174	65		4	204	134	65
3	10th Ward, 3rd District	602	139	397	5	220	236	81		2	245	196	68
4	10th Ward, 4th District	592	147	362	2	243	160	97	1	1	191	205	88
5	10th Ward, 5th District	537	135	341	5	256	117	105	1	2	271	110	81
6	10th Ward, 6th District	576	129	356	5	229	164	88	2	3	248	136	83
7	10th Ward, 7th District	552	123	345	3	221	132	111		2	254	107	99
8	10th Ward, 8th District	551	135	368		244	150	94		2	258	125	71
9	10th Ward, 9th District	467	119	294		203	138	75			214	109	72
10	10th Ward, 10th District	654	97	469	1	205	190	158	1	4	214	165	150
11	10th Ward, 11th District	574	106	373	6	186	162	137		5	220	127	114
12	10th Ward, 12th District	515	91	352	5	190	171	77		2	201	148	75
13	10th Ward, 13th District	671	171	441	2	300	172	137	4		314	158	115
14	10th Ward, 14th District	497	95	314	1	201	148	63	1		184	130	41
15	10th Ward, 15th District	481	102	326		177	168	75	3		202	192	47
16	10th Ward, 16th District	633	129	392	1	247	148	106		1	273	128	87
17	10th Ward, 17th District	593	120	398	5	206	195	107	1	2	227	175	107
18	10th Ward, 18th District	402	72	283	3	147	151	54	2	4	160	117	54
19	10th Ward, 19th District	653	109	473	2	215	235	140			219	199	108
20	10th Ward, 20th District	622	101	431	2	210	229	190	4		217	204	71
21	10th Ward, 21st District	601	123	389	2	225	177	79	2	1	239	135	88
22	10th Ward, 22nd District	698	113	450	3	233	233	125	2	2	249	159	123
23	10th Ward, 23rd District	585	111	388	1	220	170	109	2	1	241	147	86
24	10th Ward, 24th District	550	94	368	3	194	169	109	2	1	213	145	86
25	10th Ward, 25th District	726	180	450	2	323	222	96		1	324	158	100
26	10th Ward, 26th District	852	206	516	4	365	216	123	1	4	365	126	102
27	10th Ward, 27th District	941	173	630	3	337	334	122		5	363	289	107
28	10th Ward, 28th District	578	148	359	1	255	193	68	2		272	155	51
29	10th Ward, 29th District	559	146	329	5	225	181	54	1	1	246	169	42
30	10th Ward, 30th District	878	125	595	3	295	311	113	1	4	299	292	109
31	10th Ward, 31st District	334	56	175	6	86	83	48		4	83	82	42
32	10th Ward, 32nd District	125	22	74	2	40	44	12		1	44	36	11
Totals		18669	3787	12120	90	7038	5762	3092	35	60	7399	4855	2628

GENERAL ELECTION RETURNS

253

ELECTION RETURNS FOR STATE OFFICERS, 1928
HENNEPIN COUNTY—Continued

SECRETARY OF STATE		STATE TREASURER		ATTORNEY GENERAL		RAILROAD AND WAREHOUSE COMMISSIONER			ASSOCIATE JUSTICE SUPREME COURT				
Mike Holm Republican	Susie W. Stageberg Farmer-Labor	Ruth Haynes Carpenter Democrat	Julius A. Schmahl Republican	Peter J. Seberger Farmer-Labor	William A. Just Democrat	G. A. Youngquist Republican	C. F. Gaarenstroom Farmer-Labor	George Cahill Democrat	Christian J. Laurisch Republican	J. L. Peterson Farmer-Labor	Viggo Justesen Democrat	Clifford L. Hilton Without party designation	Edward J. Lee Without party designation
271	161	84	198	211	95	216	170	112	165	235	80	246	199
283	124	95	233	135	120	223	137	116	175	192	105	249	184
225	118	108	156	155	118	162	145	129	116	194	108	176	203
277	167	189	199	188	223	215	164	229	162	234	191	252	271
358	130	93	302	160	100	292	148	113	237	224	91	293	199
297	113	173	217	138	209	210	108	244	171	182	191	260	273
232	231	201	165	163	226	160	131	246	149	183	201	230	249
185	112	112	130	131	136	136	118	151	98	181	112	189	115
161	79	151	94	98	178	92	94	201	86	118	163	177	173
228	146	122	152	171	148	160	163	133	121	212	133	202	200
211	165	108	166	184	116	174	166	133	150	201	102	196	210
258	75	45	202	97	54	226	82	53	172	132	44	194	115
304	134	47	242	156	34	275	116	60	175	228	50	255	155
315	131	63	257	161	76	258	134	84	202	207	58	245	177
314	125	92	272	151	12	282	133	95	215	200	81	265	164
363	120	68	293	162	81	298	145	82	263	193	64	301	157
270	92	49	223	121	61	227	105	66	181	160	50	217	124
307	81	54	279	92	57	298	80	57	212	148	55	256	125
313	69	47	272	88	56	274	83	57	222	133	46	255	108
288	118	53	230	155	64	238	137	73	161	214	57	229	100
335	123	98	280	154	106	291	135	114	233	193	97	212	257
239	159	52	209	185	63	230	172	58	165	239	43	213	212
367	198	91	299	226	116	298	203	144	255	208	116	309	264
280	126	77	238	155	80	251	138	90	200	185	76	232	183
117	87	30	87	109	29	90	107	28	82	118	26	113	88
6818	3184	2302	5395	3746	2638	5576	3314	2868	4368	4774	2338	5766	4544
187	100	84	148	130	91	147	130	92	116	172	79	178	139
267	88	66	218	104	75	222	97	79	165	155	63	195	148
318	125	77	261	155	83	268	142	92	222	197	73	245	183
317	91	83	268	104	93	265	96	102	241	141	79	247	157
309	79	85	269	85	96	267	70	115	236	116	93	258	136
299	78	87	244	100	105	257	80	115	199	137	96	262	143
284	77	91	262	94	93	255	77	130	212	130	91	238	173
312	83	68	270	110	85	277	95	81	252	130	75	237	158
265	68	65	214	93	80	222	75	94	198	101	74	214	117
282	98	161	219	135	180	215	112	196	188	158	156	250	188
273	85	109	235	101	132	217	90	151	197	134	115	230	153
266	94	74	213	111	94	210	102	108	182	147	82	199	159
360	119	111	322	125	135	331	113	141	296	157	122	315	199
259	92	61	206	110	51	218	87	58	170	129	39	192	134
246	90	60	199	113	71	196	103	78	184	131	60	186	133
315	86	92	174	98	106	265	84	114	332	145	90	263	160
283	128	97	248	144	106	246	116	114	212	176	97	254	168
205	87	48	161	111	62	179	87	64	139	131	53	177	108
297	155	101	225	182	120	231	164	134	182	226	112	235	209
265	161	65	228	190	76	235	168	93	185	218	73	256	167
301	105	89	233	129	97	243	125	106	198	169	95	229	185
299	142	130	242	177	137	251	149	147	209	202	125	279	190
288	103	87	251	122	99	249	108	107	197	168	85	256	163
274	92	84	222	112	95	223	107	104	191	135	87	221	156
383	110	96	345	126	98	338	114	116	296	170	102	327	181
453	146	104	381	174	123	389	161	128	324	227	109	336	231
449	214	99	365	247	129	368	223	151	305	306	118	380	298
316	118	51	261	141	67	283	117	56	204	190	49	258	148
278	121	48	241	145	54	250	132	56	217	185	37	227	164
394	211	94	305	242	125	329	225	130	252	294	115	339	250
108	67	45	86	78	48	83	70	57	62	93	48	86	92
59	21	11	47	31	13	52	28	12	37	39	13	44	34
9211	3434	2623	7563	4119	3020	7781	3647	3321	6603	5209	2708	7613	5224

ELECTION RETURNS FOR STATE OFFICERS, 1928

HENNEPIN COUNTY—Continued

NAMES OF TOWNSHIPS, VILLAGES OR WARDS (In Alphabetical Order)		Total Number of Ballots Cast and Counted	U. S. SENATOR IN CONGRESS				GOVERNOR				LIEUTENANT GOVERNOR		
			Arthur E. Nelson Republican	Henrick Shipstead Farmer-Labor	Vincent R. Dunne Workers Communist	Theodore Christianson Republican	Ernest Lundeen Farmer-Labor	Andrew Nelson Democrat	Harris A. Brandborg Industrial	J. O. Bentall Workers Communist	W. I. Nolan Republican	Thomas J. Meighen Farmer-Labor	Fred Pfander Democrat
1	11th Ward, 1st District.....	724	182	390	9	291	208	80		6	299	176	74
2	11th Ward, 2nd District.....	639	179	353	3	297	174	63		2	282	144	65
3	11th Ward, 3rd District.....	585	137	176	2	274	160	71	2	2	273	142	60
4	11th Ward, 4th District.....	408	85	343	1	114	144	60		2	116	220	59
5	11th Ward, 5th District.....	502	85	306	4	165	152	69	3	5	162	130	73
6	11th Ward, 6th District.....	730	88	512	4	182	217	172	1	5	205	202	157
7	11th Ward, 7th District.....	732	105	476	1	238	251	89			225	244	73
8	11th Ward, 8th District.....	634	99	417	3	212	212	88	3	2	213	181	73
9	11th Ward, 9th District.....	626	112	414	5	226	223	74	1	2	231	196	65
10	11th Ward, 10th District.....	686	159	425	1	286	236	56			292	201	59
11	11th Ward, 11th District.....	559	123	344	2	237	194	38	1	1	256	143	42
12	11th Ward, 12th District.....	789	239	451		375	228	82	2	1	398	157	71
Totals.....		7614	1593	4507	35	2897	2399	942	15	28	2952	2136	871
1	12th Ward, 1st District.....	661	94	454	3	172	283	76	1	11	94	252	69
2	12th Ward, 2nd District.....	592	124	402	2	205	254	63	1	2	199	220	64
3	12th Ward, 3rd District.....	662	157	417		270	228	63			270	173	59
4	12th Ward, 4th District.....	723	253	370	3	381	170	70		1	410	132	61
5	12th Ward, 5th District.....	559	104	395	2	224	226	44	1		231	89	47
6	12th Ward, 6th District.....	752	136	473	1	253	258	90	3	3	253	247	68
7	12th Ward, 7th District.....	496	117	186	3	182	143	76	1	2	197	124	69
8	12th Ward, 8th District.....	592	107	402	1	216	183	99	2		245	150	88
9	12th Ward, 9th District.....	596	150	356	1	247	182	80			258	158	69
10	12th Ward, 10th District.....	683	198	328	1	321	227	85	1		342	181	63
11	12th Ward, 11th District.....	842	231	505	3	359	253	101	1	1	381	243	83
12	12th Ward, 12th District.....	805	159	548	1	312	288	93	3	1	351	239	72
13	12th Ward, 13th District.....	528	116	337		222	173	49	3		237	133	47
14	12th Ward, 14th District.....	467	78	338	3	173	190	49	3	1	169	155	61
15	12th Ward, 15th District.....	678	163	428	6	267	255	60	3	2	289	214	41
16	12th Ward, 16th District.....	831	182	552	3	374	271	70	3	4	300	229	69
17	12th Ward, 17th District.....	799	222	474	8	363	249	98	3	3	391	209	74
18	12th Ward, 18th District.....	806	180	470	5	320	217	93	4	2	325	192	73
19	12th Ward, 19th District.....	916	209	592	6	342	347	108	2	4	377	314	108
20	12th Ward, 20th District.....	710	127	422	6	256	211	73	2	3	267	175	86
21	12th Ward, 21st District.....	579	118	383	1	235	203	67	2	2	229	179	61
22	12th Ward, 22nd District.....	635	142	411	1	265	208	75	2	1	269	187	61
23	12th Ward, 23rd District.....	679	166	439	7	314	215	71	1	4	323	169	68
24	12th Ward, 24th District.....	952	251	575	1	424	288	107			445	256	81
25	12th Ward, 25th District.....	772	134	556		254	237	191			281	221	139
26	12th Ward, 26th District.....	863	191	545	6	331	294	95	3	3	368	237	101
27	12th Ward, 27th District.....	489	82	344	3	154	209	56		2	159	191	57
28	12th Ward, 28th District.....	863	245	495		383	247	96	1	1	391	224	81
29	12th Ward, 29th District.....	628	144	375	2	276	136	92	2		274	116	89
30	12th Ward, 30th District.....	765	141	528	1	327	228	112	1	1	332	206	102
31	12th Ward, 31st District.....	868	276	498	3	469	200	107	1	1	485	173	99
32	12th Ward, 32nd District.....	823	237	483		378	243	80			410	202	65
33	12th Ward, 33rd District.....	750	200	445	1	316	241	85	2	2	339	193	79
34	12th Ward, 34th District.....	721	186	431	1	297	246	74	1	4	316	208	64
35	12th Ward, 35th District.....	364	137	132	2	134	76	50	1		166	51	44
36	12th Ward, 36th District.....	514	71	359	1	163	202	62			161	185	59
37	12th Ward, 37th District.....	422	74	284	1	150	157	48	1		144	141	52
Totals.....		25375	5902	15832	86	10329	8251	3008	46	63	10759	6968	2673

ELECTION RETURNS FOR STATE OFFICERS, 1928

HENNEPIN COUNTY—Continued

SECRETARY OF STATE			STATE TREASURER			ATTORNEY GENERAL			RAILROAD AND WAREHOUSE COMMISSIONER			ASSOCIATE JUSTICE SUPREME COURT		
Mike Holm Republican	Susie W. Steenberg Farmer-Labor	Ruth Haynes Carpenter Democrat	Julius A. Schmahl Republican	Peter J. Seberger Farmer-Labor	William A. Just Democrat	G. A. Youngquist Republican	C. P. Gaarndroom Farmer-Labor	George Cahill Democrat	Christian J. Laurisch Republican	J. L. Peterson Farmer-Labor	Viggo Justesen Democrat	Clifford L. Hilton Without party designation	Edward J. Lee Without party designation	
350	131	69	299	158	74	310	152	78	243	218	68	300	163	1
336	110	64	302	120	62	315	93	75	239	160	64	289	128	2
324	111	60	266	122	72	277	105	77	213	160	74	234	147	3
162	85	55	135	103	81	127	85	89	109	125	53	129	112	4
195	98	78	155	113	87	165	107	88	137	142	74	165	144	5
257	150	140	194	175	162	195	166	184	163	216	142	237	209	6
308	155	83	218	202	101	231	174	104	192	242	86	238	221	7
269	140	76	211	160	80	228	143	89	158	212	80	249	140	8
330	154	66	239	187	60	253	157	73	191	232	53	206	214	9
345	146	52	299	170	61	318	156	60	230	243	52	285	187	10
297	101	47	258	135	46	278	116	48	206	178	39	226	136	11
457	133	77	400	186	61	419	159	69	346	235	51	363	209	12
3630	1514	867	2976	1847	947	3116	1613	1034	2427	2372	836	2921	2010	
244	209	83	180	249	88	203	209	104	136	269	94	224	211	1
261	181	66	200	210	75	215	191	52	161	226	58	226	203	2
357	125	62	275	166	78	297	147	76	230	224	59	273	182	3
445	102	60	408	120	61	414	100	77	347	158	60	373	156	4
290	134	47	231	171	56	244	158	61	199	198	55	232	165	5
327	179	78	264	211	75	278	289	94	218	211	73	290	189	6
254	75	58	209	102	71	202	90	82	170	132	65	194	136	7
315	88	78	277	111	86	262	108	95	224	163	79	265	165	8
294	126	67	257	143	86	267	120	90	219	176	71	254	165	9
416	120	59	341	148	76	343	140	86	288	201	76	303	209	10
453	181	82	382	221	95	398	216	102	340	264	77	377	238	11
404	191	68	337	226	84	367	190	93	296	278	72	356	211	12
264	110	43	241	119	45	255	101	46	205	150	41	218	141	13
210	130	62	169	135	77	170	130	80	137	167	72	199	136	14
344	140	69	288	183	69	311	155	74	238	232	57	279	175	15
436	194	73	392	205	91	399	185	89	325	248	76	364	228	16
441	159	85	400	164	98	401	156	107	336	241	72	361	222	17
366	154	67	318	153	83	238	139	75	216	216	67	303	214	18
457	234	94	359	275	108	360	264	120	294	335	111	389	272	19
331	122	69	270	154	85	276	143	94	211	200	76	254	186	20
299	134	58	240	162	70	249	133	81	205	199	61	250	176	21
337	132	63	271	176	63	313	154	69	219	218	62	246	194	22
400	120	52	327	160	70	348	127	78	285	199	65	274	215	23
518	191	84	462	211	84	462	179	111	385	275	71	394	227	24
343	143	154	267	186	165	283	146	191	243	223	151	305	229	25
440	188	84	372	206	110	372	210	107	298	269	106	361	232	26
226	132	52	159	178	67	172	164	64	134	215	54	207	147	27
451	178	79	384	200	98	417	170	104	343	262	76	390	218	28
313	88	82	274	110	87	281	90	106	232	145	85	255	161	29
406	147	88	328	186	109	334	167	112	269	238	98	319	215	30
546	114	106	469	160	115	498	132	126	419	205	111	457	218	31
483	142	69	419	172	78	415	166	89	350	237	63	378	209	32
405	155	62	335	194	88	352	167	84	280	239	81	232	205	33
383	163	66	318	189	72	318	170	93	261	232	77	323	197	34
174	37	37	157	44	42	162	31	51	153	37	38	148	59	35
209	138	65	158	169	72	172	143	77	136	189	69	178	160	36
186	121	37	139	141	55	148	133	57	123	165	48	158	131	37
13038	5277	2611	10877	6310	3032	11186	5703	3297	9115	7836	2727	10609	6997	

ELECTION RETURNS FOR STATE OFFICERS, 1928

HENNEPIN COUNTY—Continued

NAMES OF TOWNSHIPS, VILLAGES OR WARDS (In Alphabetical Order)		U. S. SENATOR IN CONGRESS				GOVERNOR				LIEUTENANT GOVERNOR			
		Total Number of Ballots Cast and Counted	Arthur E. Nelson Republican	Henrick Shipstead Farmer-Labor	Vincent R. Dunne Workers Communist	Theodore Christanson Republican	Ernest Lundeen Farmer-Labor	Andrew Nelson Democrat	Harris A. Brandborg Industrial	J. O. Bentall Workers Communist	W. I. Nolan Republican	Thomas J. Meighen Farmer-Labor	Fred Maeder Democrat
1	13th Ward, 1st District.	827	348	367	1	508	105	99			511	84	82
2	13th Ward, 2nd District.	777	301	374	1	446	111	113	1		466	93	99
3	13th Ward, 3rd District.	897	420	327	1	535	99	137		1	545	87	108
4	13th Ward, 4th District.	941	374	434		521	111	160	1	1	556	96	126
5	13th Ward, 5th District.	604	263	258	1	351	60	112			363	58	83
6	13th Ward, 6th District.	1208	567	460	3	728	107	177		2	752	123	171
7	13th Ward, 7th District.	911	328	434	2	513	95	163	2		537	84	134
8	13th Ward, 8th District.	837	257	458	6	388	80	259			417	84	200
9	13th Ward, 9th District.	714	281	292	3	381	70	141			377	83	112
10	12th Ward, 10th District.	640	221	322		379	77	83			374	77	63
11	13th Ward, 11th District.	797	382	368		535	91	113			532	86	98
12	13th Ward, 12th District.	558	244	246	4	310	89	84			311	84	63
13	13th Ward, 13th District.	616	207	320		342	100	81	2	3	375	73	61
14	13th Ward, 14th District.	744	269	375	2	353	75	215	1	1	385	73	168
15	13th Ward, 15th District.	716	264	360	1	358	66	199			384	69	151
16	13th Ward, 16th District.	795	367	288	1	502	61	94		1	517	52	76
17	13th Ward, 17th District.	804	300	364	2	409	51	203			413	66	165
18	13th Ward, 18th District.	705	265	343		373	78	147		3	384	75	121
19	13th Ward, 19th District.	842	307	438		463	186	88	1		477	155	74
20	13th Ward, 20th District.	188	57	98		107	23	25	1		117	21	12
21	13th Ward, 21st District.	625	224	302		358	78	94	1		382	59	72
22	13th Ward, 22nd District.	722	295	343	7	426	82	121	4	1	428	81	116
23	13th Ward, 23rd District.	673	351	241	1	442	28	123			462	32	89
24	13th Ward, 24th District.	673	330	251		422	50	102	2		441	43	84
25	13th Ward, 25th District.	824	491	235	1	591	39	95			588	83	88
26	13th Ward, 26th District.	975	385	458	2	584	96	169		1	597	84	143
27	13th Ward, 27th District.	878	297	462	2	432	164	157	2		478	131	116
28	13th Ward, 28th District.	916	391	393	7	543	105	137	1	2	557	102	106
29	13th Ward, 29th District.	804	289	421	3	445	158	106	1	1	465	135	92
30	13th Ward, 30th District.	628	262	312		436	45	94		1	436	48	72
31	13th Ward, 31st District.	810	445	277	2	571	47	111			594	36	83
32	13th Ward, 32nd District.	632	336	212	1	443	27	73			461	22	51
33	13th Ward, 33rd District.	725	403	249		504	33	107	1		525	32	70
34	13th Ward, 34th District.	669	357	249	5	487	23	95	2	3	501	28	72
35	13th Ward, 35th District.	874	355	421	1	557	99	113	1		587	87	91
36	13th Ward, 36th District.	805	353	363	3	522	84	113		3	549	80	78
37	13th Ward, 37th District.	748	328	322	5	427	47	144			437	57	127
38	13th Ward, 38th District.	750	383	321	4	518	46	131		2	541	50	55
39	13th Ward, 39th District.	735	343	308	1	484	69	89		2	505	57	86
40	13th Ward, 40th District.	634	325	220	2	448	43	87		1	442	35	59
41	13th Ward, 41st District.	525	278	200	1	362	39	53	1	1	365	43	41
42	13th Ward, 42nd District.	681	270	347	1	436	91	85			443	85	69
43	13th Ward, 43rd District.	645	381	148		455	26	69			459	23	52
44	13th Ward, 44th District.	854	437	318	1	585	36	129			597	47	90
45	13th Ward, 45th District.	637	349	233	1	482	43	85			489	27	87
46	13th Ward, 46th District.	936	410	393	3	571	57	180	1	3	583	68	139
47	13th Ward, 47th District.	752	388	249	2	494	49	88			516	44	64
48	13th Ward, 48th District.	599	298	211	1	402	53	46	1	2	409	54	28
49	13th Ward, 49th District.	520	239	233	3	311	86	72			325	64	61
50	13th Ward, 50th District.	695	261	344		412	89	70	2		451	89	61
51	13th Ward, 51st District.	711	347	333		511	73	82		2	509	71	69
Totals		37776	16603	16295	88	23133	3740	5922	29	39	23915	3520	4718

ELECTION RETURNS FOR STATE OFFICERS, 1928

HENNEPIN COUNTY—Continued

SECRETARY OF STATE			STATE TREASURER			ATTORNEY GENERAL			RAILROAD AND WAREHOUSE COMMISSIONER			ASSOCIATE JUSTICE SUPREME COURT	
Mike Holm Republican	Susie W. Stageberg Farmer-Labor	Ruth Haynes Carpenter Democrat	Julius A. Schmahl Republican	Peter J. Seberger Farmer-Labor	William A. Just Democrat	G. A. Youngquist Republican	C. F. Gaatenstrom Farmer-Labor	George Cahill Democrat	Christian J. Laurisch Republican	J. L. Peterson Farmer-Labor	Viggo Justesen Democrat	Clifford L. Hilton Without party designation	Edward J. Lee Without party designation
553	65	66	515	66	87	508	65	99	475	105	75	442	171
498	51	102	470	59	115	472	49	129	417	102	112	412	161
576	46	171	363	61	138	532	31	95	365	68	84	475	175
562	67	155	538	63	171	562	66	177	491	90	154	488	191
396	28	80	359	34	104	350	30	113	333	63	91	339	111
810	58	153	765	54	175	747	58	206	699	103	172	693	202
560	46	148	538	59	149	518	49	176	501	81	138	473	186
459	41	190	417	41	220	484	39	258	378	63	224	419	186
415	138	38	372	37	140	375	150	29	342	71	121	358	131
403	37	77	374	51	73	375	45	77	290	74	66	327	112
585	42	99	544	52	116	752	38	110	508	92	96	300	195
354	46	62	324	63	62	319	52	83	288	106	58	298	122
395	57	69	373	60	72	359	55	83	326	95	61	319	125
426	42	157	383	53	183	385	45	209	354	80	165	341	186
417	30	165	375	39	187	362	28	209	350	58	173	367	157
533	28	89	524	33	82	504	29	101	478	57	81	421	147
448	24	115	409	29	190	399	24	206	377	48	188	413	149
420	46	117	385	51	134	383	40	143	352	74	122	357	142
520	85	103	489	102	104	501	91	108	404	182	85	415	197
119	14	18	113	20	10	110	13	20	104	27	11	88	39
420	33	63	372	50	84	377	40	95	329	82	82	304	136
467	33	128	439	49	126	434	42	142	405	73	126	399	157
458	13	86	448	17	108	442	15	113	428	29	94	401	111
462	18	81	448	25	82	434	19	99	413	49	78	398	96
606	17	90	589	21	95	600	10	101	568	36	8	474	185
658	44	136	621	52	143	606	46	164	546	95	139	541	191
516	100	124	471	105	145	458	97	167	417	141	131	408	221
587	56	118	553	67	130	548	60	143	501	108	122	476	189
513	86	89	462	108	111	474	96	115	423	152	94	421	184
455	22	79	437	22	80	436	31	81	404	52	67	395	97
595	13	109	574	20	110	576	14	114	541	34	108	533	110
458	6	68	452	12	54	447	10	64	428	17	53	402	71
544	17	71	523	23	75	508	17	95	489	36	79	441	104
510	12	79	500	12	81	504	9	80	470	32	69	428	103
630	46	86	590	68	95	573	51	132	515	109	107	513	173
567	54	88	545	56	102	529	48	114	501	81	86	464	160
477	33	108	447	34	136	435	25	151	416	56	129	434	126
541	18	133	517	33	124	515	17	140	509	38	115	472	146
515	20	103	496	26	107	489	18	114	451	64	96	431	140
441	24	79	442	26	86	479	27	25	415	29	73	375	106
365	25	59	361	32	54	360	25	57	331	45	49	312	92
407	44	84	436	61	89	435	50	103	384	105	80	396	124
462	12	57	457	15	56	456	8	63	436	24	58	497	63
611	20	109	595	26	103	575	23	125	562	46	104	477	176
497	26	80	485	32	83	484	19	26	460	46	76	443	109
604	30	149	570	32	164	561	26	186	525	58	162	504	180
538	20	72	573	31	15	514	24	81	487	47	75	451	111
426	30	33	407	39	34	406	36	43	377	50	29	347	88
351	35	61	321	42	80	317	34	84	303	64	71	291	94
473	61	63	439	81	75	437	74	83	389	119	62	407	209
531	42	80	508	59	76	510	42	88	487	80	68	441	139
25134	2001	4999	23708	2303	5415	23896	2050	5819	21745	3636	4967	21021	7256

ELECTION RETURNS FOR STATE OFFICERS, 1928

HENNEPIN COUNTY—Continued

NAMES OF TOWNSHIPS, VILLAGES OR WARDS (In Alphabetical Order)	Total Number of Ballots Cast and Counted	U. S. SENATOR IN CONGRESS				GOVERNOR				LIEUTENANT GOVERNOR		
		Arthur E. Nelson Republican	Henrick Shipstead Farmer-Labor	Vincent R. Dunne Workers Communist	Theodore Christanson Republican	Ernest I undeen Farmer-Labor	Andrew Nelson Democrat	Harris A. Brandborg Industrial	J. O. Bentall Workers Communist	W. I. Nolan Republican	Thomas J. Meighen Farmer-Labor	Fred Pfander Democrat
Recapitulation—												
1 Total 1st Ward	6459	382	4955	70	927	2191	2073	35	52	922	1708	1942
2 Total 2nd Ward	11902	3932	6147	43	5844	2230	1900	29	25	6287	1925	1522
3 Total 3rd Ward	18812	3337	11547	206	6085	4720	4332	54	135	6291	4160	3332
4 Total 4th Ward	18419	5674	8662	132	8319	2977	3169	29	78	8390	2732	2648
5 Total 5th Ward	16558	4355	8307	95	6555	3187	2727	29	51	6693	2825	2353
6 Total 6th Ward	3061	371	1966	18	728	1117	441	6	14	746	1008	402
7 Total 7th Ward	19585	5671	11413	59	9498	4757	2805	22	42	9775	3955	2358
8 Total 8th Ward	31818	12780	13825	89	17892	3832	4891	37	39	18418	3477	3844
9 Total 9th Ward	14963	3014	9741	96	5087	5166	2386	40	61	5324	4436	2260
10 Total 10th Ward	18609	3787	12120	90	7038	5762	3092	35	80	7399	4955	2628
11 Total 11th Ward	7614	1593	4507	35	2897	2399	942	15	28	2952	2136	871
12 Total 12th Ward	25375	5902	15832	86	10329	8251	3008	46	63	10758	6968	2673
13 Total 13th Ward	37776	16603	16297	88	23133	3740	5922	29	39	23915	3520	4718
Totals	231011	67405	125311	1114	104332	50329	37691	406	687	107870	43805	32151
Towns and Villages	22875	8003	13242	179	11934	4704	4292	77	84	11996	4025	3823
Grand Totals	253886	75408	138553	1293	116266	55033	41983	483	771	119866	47830	35974

HOUSTON COUNTY

1 Black Hammer Township	275	80	187	2	193	51	20		1	165	77	14
2 Brownsville Town and Village	303	66	178	8	115	70	59	2	6	104	57	73
3 Caledonia Township	304	87	186	5	147	71	52			131	71	48
4 Caledonia Village	917	243	570	7	447	87	269	1	4	383	125	267
5 Crooked Creek Township	183	39	129	2	75	40	42	1	1	65	53	39
6 Hokah Town and Village	354	156	157	3	188	36	90			187	45	84
7 Houston Township	261	167	80		223	8	8			213	10	11
8 Houston Village	450	280	146	1	367	7	43			361	11	28
9 Jefferson Township	119	35	56	9	48	23	25	2	2	42	25	30
10 La Crescent Township	156	67	73	2	69	16	37			62	21	40
11 La Crescent Village	236	132	59	2	144	9	47	1		133	17	37
12 Mayville Township	256	50	167	7	93	51	70	1	1	77	64	71
13 Monecy Creek Township	235	152	93	2	202	12	35			196	20	25
14 Mound Prairie Township	234	140	71	4	163	19	30	1	2	153	22	22
15 Sheldon Township	271	107	153	2	212	17	23	1	1	188	25	21
16 Spring Grove Village	465	216	239		398	37	15			366	57	10
17 Union Township	182	85	89	1	118	40	15	1		109	45	18
18 Wilmington Township	367	189	189	1	282	58	10	1		256	67	28
19 Winnebago Township	240	44	182	2	114	83	26			88	85	24
20 Yucatan Township	247	72	169		170	32	19			157	33	11
21 Spring Grove Township	323	67	248	1	205	85	18		1	171	110	9
Totals	6398	2454	3421	61	3973	852	953	12	19	3607	1040	900

ELECTION RETURNS FOR STATE OFFICERS, 1928

HENNEPIN COUNTY—Continued

SECRETARY OF STATE			STATE TREASURER			ATTORNEY GENERAL			RAILROAD AND WAREHOUSE COMMISSIONER			ASSOCIATE JUSTICE SUPREME COURT		
Mike Holm Republican	Susie W. Stageberg Farmer-Labor	Ruth Haynes Carpenter Democrat	Julius A. Schmahl Republican	Peter J. Seberger Farmer-Labor	William A. Just Democrat	G. A. Younequist Republican	C. F. Gaarenstroom Farmer-Labor	George Cahill Democrat	Christian J. Laurisch Republican	J. L. Peterson Farmer-Labor	Viggo Justesen Democrat	Clifford L. Hilton Without party designation	Edward J. Lee Without party designation	
1680	1236	2056	1084	1464	2307	959	1288	2565	858	1609	2130	2148	2048	1
6633	1232	1819	6185	1494	1850	6224	1287	1960	5576	2040	1623	5904	2580	2
7905	2735	3947	6592	3145	4392	6360	2851	4759	5625	3882	4024	7228	4880	3
9310	1725	2749	8288	2056	3007	8043	1857	3352	7661	2666	2829	8027	3673	4
7706	1819	2477	6696	2135	2803	6641	1954	2994	6039	2765	2537	6431	3622	5
950	817	419	743	937	460	770	853	477	562	1085	406	858	964	6
11048	2780	2305	9640	3429	2640	9934	2891	2892	8303	4324	2360	8690	4953	7
19764	2015	4131	18295	2521	4550	18095	2158	5136	16653	3605	4439	16561	6194	8
6818	3184	2302	5395	3746	2638	5576	3314	2868	4368	4774	2338	5766	4544	9
9211	3434	2623	7563	4119	3020	7781	3647	3321	6603	5209	2708	7613	5224	10
3630	1514	867	2976	1847	947	3116	1613	1034	2427	2372	836	2921	2010	11
13038	5277	2611	10877	6310	3032	11186	5703	3297	9115	7836	2727	10609	6997	12
25134	2001	4999	23708	2303	5415	23896	2050	5819	21745	3636	4967	21021	7256	13
122827	29767	33305	108042	35506	37061	108581	31466	40474	95535	46003	33924	103777	54925	
14112	2697	3463	12232	3407	4023	11838	3040	4299	10513	4479	3748	11430	5176	
136939	32464	36768	120274	38913	41084	120419	34506	44773	106048	50482	37672	115207	60101	

HOUSTON COUNTY

183	61	16	169	69	18	177	59	18	159	74	15	139	87	1
126	47	66	117	31	78	92	41	94	83	53	75	111	69	2
171	54	48	156	52	50	138	57	64	137	66	53	51	72	3
474	62	259	432	54	283	395	52	316	394	83	250	459	183	4
90	27	42	76	30	44	72	34	43	66	41	39	73	50	5
216	23	78	193	22	94	193	22	91	176	35	86	170	71	6
214	15	11	209	11	12	203	7	12	188	17	9	146	48	7
365	7	35	343	8	40	341	5	43	320	14	43	247	60	8
57	18	30	50	15	35	45	21	31	42	28	24	42	33	9
71	15	39	63	14	40	64	22	38	55	25	37	53	40	10
150	7	33	141	11	40	133	9	43	127	14	37	91	53	11
119	39	67	90	41	77	83	35	88	77	53	74	123	59	12
204	8	31	196	11	31	192	10	33	180	20	29	149	52	13
169	15	25	158	19	21	154	21	22	147	19	19	110	48	14
209	20	21	203	20	21	200	12	27	177	26	24	135	67	15
376	42	15	356	44	14	371	36	15	340	48	14	282	89	16
127	28	20	120	29	20	106	33	25	101	39	18	96	46	17
274	53	6	264	53	10	258	55	7	232	76	6	200	85	18
135	57	26	115	65	29	102	65	34	87	79	29	89	67	19
185	24	11	160	29	14	162	26	15	142	39	11	108	56	20
188	93	16	169	104	11	173	87	16	149	117	10	165	83	21
4103	715	895	3780	732	982	3654	709	1075	3379	966	902	3039	1418	

ELECTION RETURNS FOR STATE OFFICERS, 1928
HUBBARD COUNTY

NAMES OF TOWNSHIPS, VILLAGES OR WARDS (In Alphabetical Order)	Total Number of Ballots Cast and Counted	U. S. SENATOR IN CONGRESS		GOVERNOR					LIEUTENANT GOVERNOR			
		Arthur E. Nelson Republican	Henrick Shipstead Farmer-Labor	Vincent R. Dunne Workers Communist	Theodore Christanson Republican	Ernest Lundeen Farmer-Labor	Andrew Nelson Democrat	Harris A. Brandborg Industrial	J. O. Bentall Workers Communist	W. I. Nolan Republican	Thomas J. Meighen Farmer-Labor	Fred Pfander Democrat
1 Akeley.....	127	43	73	1	58	29	18	1	3	51	32	16
2 Arago.....	74	26	40	1	41	11	13	1		40	8	13
3 Badoura.....	76	20	41	2	27	29	6			25	29	9
4 Clover.....	49	8	29	2	10	15	8		1	13	11	11
5 Clay.....	18	15	2	1	11	2	4			10	1	7
6 Crow Wing Lake.....	59	15	43	1	24	25	2	1	1	19	25	2
7 Farden.....	95	21	74		34	51	4	1		29	45	5
8 Fern.....	73	20	48	1	42	26	1	2		30	31	6
9 Guthrie.....	134	43	80		84	30	8			84	29	6
10 Hart Lake.....	118	49	81		65	39	20			71	37	11
11 Helga.....	128	40	84	4	81	35	13			73	36	9
12 Hendrickson.....	59	18	35		34	16	2			31	17	
13 Henrietta.....	181	61	104	1	112	23	20			89	23	20
14 Hubbard.....	155	74	75	6	113	21	13			92	27	14
15 Lake Alice.....	37	19	9	1	21	1	15			21	2	8
16 Lake Emma.....	91	62	27	2	69	7	12			64	7	10
17 Lake George.....	75	28	46	1	45	11	10	1	2	41	16	9
18 Lake Hattie.....	43	23	15		28	8	3			24	8	3
19 Lake Port.....	97	38	58	1	62	26	8		2	54	29	6
20 Mantrap.....	82	21	55		58	10	6			39	17	6
21 Nevis.....	128	31	97		89	21	12			82	24	7
22 Rockwood.....	67	23	44		34	21	10			38	25	7
23 Schoolcraft.....	43	5	33		12	15	8			13	15	6
24 Straight River.....	140	66	57	2	79	15	22	1	1	74	19	17
25 Thorpe.....	26	7	19		14	10	1			14	9	1
26 Todd.....	133	55	52	3	69	17	17		1	60	22	14
27 White Oak.....	134	45	75	2	80	23	15			66	25	18
28 Park Rapids Village.....	905	475	308	6	592	78	112	2	6	570	86	89
29 Nevis Village.....	132	49	76	1	84	21	19			79	22	10
30 Akeley Village.....	247	117	102	2	164	26	23	1		150	27	22
31 Farris Village.....	23	5	18		10	13				10	12	
32 Laporte Village.....	84	40	43	1	49	19	14			52	14	12
Totals.....	3833	1562	1943	42	2295	692	439	11	17	2108	730	374

ELECTION RETURNS FOR STATE OFFICERS, 1928

HUBBARD COUNTY

SECRETARY OF STATE			STATE TREASURER			ATTORNEY GENERAL			RAILROAD AND WAREHOUSE COMMISSIONER			ASSOCIATE JUSTICE SUPREME COURT	
Mike Holm Republican	Sam W. Stageberg Farmer-Labor	Ruth Haynes Carpenter Democrat	Julius A. Schmahli Republican	Peter J. Seberger Farmer-Labor	William A. Just Democrat	G. A. Youngquist Republican	C. F. Gaarenstroom Farmer-Labor	George Cahill Democrat	Christian J. Laurisch Republican	J. L. Peterson Farmer-Labor	Viggo Justesen Democrat	Clifford L. Hilton Without party designation	Edward J. Lee Without party designation
67	24	13	56	31	16	54	28	16	47	38	14	56	30
49	8	8	42	9	11	39	9	12	32	10	11	38	15
41	17	5	31	21	7	24	24	9	21	29	9	30	18
19	9	8	14	13	9	12	15	7	5	20	7	19	9
14	2	2	10	2	6	11	1	6	7	8	3	7	10
27	18	5	24	21	4	22	22	5	16	27	5	26	14
39	39	5	34	40	4	35	37	6	24	49	4	40	23
40	29	2	36	27	3	36	29	6	36	35	2	33	24
84	29	6	70	27	16	70	30	10	61	39	10	59	31
78	34	15	72	32	13	70	31	15	58	39	13	59	31
87	27	9	74	34	13	70	32	12	58	46	11	60	33
35	17	2	26	20	3	30	14	3	27	20		25	14
119	23	12	101	30	19	99	26	20	73	41	21	95	45
109	24	13	100	19	16	87	23	18	78	27	19	87	19
26	1	7	21	4	7	23	2	8	19	3	8	21	8
74	4	8	68	5	9	66	4	7	57	9	9	53	11
52	11	9	42	14	8	45	13	9	33	21	6	49	11
32	7	2	26	8	2	23	11	3	25	11	2	21	7
64	25	5	54	26	7	54	24	6	45	33	4	46	23
50	15	6	38	13	12	43	15	7	32	20	6	33	18
98	22	5	85	22	6	87	22	7	76	33	7	70	34
40	19	7	31	24	8	33	24	7	27	22	7	30	20
17	13	8	14	15	7	14	14	8	11	17	6	23	9
80	14	22	67	16	22	70	16	18	56	20	20	62	29
16	8		14	10		13	10	1	11	12	1	20	2
69	18	21	63	17	16	61	18	20	59	19	16	66	19
84	20	13	75	23	14	71	22	17	53	35	15	52	40
638	67	92	581	71	98	561	61	113	537	89	95	477	152
93	18	5	84	21	10	81	16	13	75	24	11	73	20
172	21	19	158	25	21	151	22	31	147	29	19	115	63
11	10	1	9	13		11	10	1	7	15		9	8
60	13	10	59	12	9	53		12	46	21	7	45	23
2484	606	345	2179	665	396	2122	634	433	1858	864	368	1896	816

ELECTION RETURNS FOR STATE OFFICERS, 1928

ISANTI COUNTY

NAMES OF TOWNSHIPS, VILLAGES OR WARDS (In Alphabetical Order)	Total Number of Ballots Cast and Counted	U. S. SENATOR IN CONGRESS			GOVERNOR					LIEUTENANT GOVERNOR		
		Arthur E. Nelson Republican	Henrick Shipstead Farmer-Labor	Vincent R. Dunne Workers Communist	Theodore Christianson Republican	Ernest Lundeen Farmer-Labor	Andrew Nelson Democrat	Harris A. Brandborg Industrial	J. O. Bentall Workers Communist	W. I. Nolan Republican	Thomas J. Meighen Farmer-Labor	Fred Pfander Democrat
1 Athens.....	196	52	132		77	93	11	1		82	80	8
2 Bradford.....	206	52	149		81	112	8			79	101	6
3 Cambridge.....	465	112	337	1	201	215	17	1		197	175	16
4 Dalbo.....	386	86	291		164	172	20	1	1	150	168	16
5 Isanti.....	371	110	241		200	140	11			166	124	5
6 Maple Ridge.....	365	63	292	1	162	141	32		2	144	133	23
7 North Branch.....	352	121	220		209	92	28			225	69	16
8 Oxford.....	120	25	86	1	56	44	11			51	33	6
9 Spencer Brook.....	227	63	161		114	77	4		1	89	63	7
10 Spring Vale.....	238	38	194		60	147	12			62	114	6
11 Stanchfield.....	441	104	319		204	158	27		1	198	130	22
12 Stanford.....	216	39	168	1	80	101	20			74	97	16
13 Wyannet.....	300	69	234		135	125	28			110	134	18
14 Braham Village.....	303	122	170		216	52	20			228	37	14
15 Cambridge Village.....	603	328	254		450	95	30			454	70	20
16 Isanti Village.....	162	78	76		113	30	9			118	16	7
Totals.....	4951	1452	3314	4	2522	1810	288	3	5	2427	1544	205

ITASCA COUNTY

1 Alywood.....	62	29	29	2	28	19	7	1		36	15	4
2 Ardenhurst.....	57	13	43		25	21	10	1		26	24	7
3 Arbo.....	52	18	31		29	11	8			27	9	8
4 Bearville.....	53	15	37		25	21	5			25	20	3
5 Bigfork.....	228	98	97	7	112	42	49	2		98	46	38
6 Bass Brook.....	131	51	68		64	25	21	1		64	34	11
7 Bass Lake.....	81	33	39	1	54	12	12			38	16	15
8 Balsam.....	89	24	36	22	29	22	9		20	27	40	7
9 Blackberry.....	91	33	41	8	33	32	12	1	4	35	34	7
10 Bowstring.....	63	19	39	2	22	18	14		1	20	25	8
11 Bovey.....	422	104	306	15	175	80	142	5	20	184	101	112
12 Ball Club.....	127	26	79	3	28	12	60		1	23	18	43
13 Busticogan.....	84	21	51	3	29	22	17		5	29	21	14
14 Carpenter.....	81	52	24	4	50	18	6			48	17	5
15 Cohasset.....	148	65	63	3	78	8	44		1	76	14	33
16 Coleraine.....	583	300	259	2	388	60	97		5	394	75	60
17 Cooley.....	107	37	61	2	43	17	35		3	38	19	31
18 Deer River Town.....	151	65	77	3	89	27	19		1	78	33	19
19 Deer River Village.....	364	215	134		240	27	60		2	226	44	44
20 Deer Lake.....	57	24	22		27	13	10			25	13	8
21 Feeley.....	78	35	38	1	51	12	10			51	17	5
22 Fairview.....	74	32	27	3	30	14	19		1	27	15	22
23 Franklin.....	33	2	29		16	11	3			10	14	2
24 Grand Rapids No. 1.....	534	251	249	1	313	47	134		2	307	61	94
25 Grand Rapids No. 2.....	399	151	213	6	183	95	79		2	176	109	63

ELECTION RETURNS FOR STATE OFFICERS, 1928

ISANTI COUNTY

SECRETARY OF STATE			STATE TREASURER			ATTORNEY GENERAL			RAILROAD AND WAREHOUSE COMMISSIONER			ASSOCIATE JUSTICE SUPREME COURT		
Mike Holm Republican	Susie W. Stageberg Farmer-Labor	Ruth Haynes Carpenter Democrat	Julius A. Schmahl Republican	Peter J. Seberger Farmer-Labor	William A. Just Democrat	G. A. Youngquist Republican	C. F. Gaarenstroom Farmer-Labor	George Cahill Democrat	Christian J. Laurisch Republican	J. L. Peterson Farmer-Labor	Viggo Justesen Democrat	Clifford L. Hilton Without party designation	Edward J. Lee Without party designation	
99	74	6	78	80	9	84	75	10	68	94	8	79	56	1
98	80	10	77	98	6	78	91	7	57	111	8	80	66	2
254	147	16	203	173	18	218	146	119	158	202	13	207	113	3
186	159	10	157	172	10	167	159	9	136	184	8	166	99	4
228	97	4	178	119	6	191	102	7	134	153	5	182	74	5
218	102	11	145	136	16	172	110	9	93	173	10	165	87	6
245	60	19	220	73	18	233	60	16	184	90	19	188	82	7
80	21	6	58	33	5	61	30	8	52	38	4	62	20	8
142	38	6	101	60	8	98	52	7	82	57	7	80	43	9
89	109	9	74	114	6	68	109	7	41	131	6	88	57	10
260	105	12	213	122	17	207	111	22	160	156	16	191	83	11
119	57	15	97	79	20	86	75	21	61	93	19	112	59	12
147	109	12	108	123	23	116	111	21	78	139	17	121	69	13
256	20	6	225	37	15	245	21	13	194	59	14	184	49	14
473	55	19	436	65	26	444	56	19	411	85	16	366	82	15
127	11	7	121	12	5	118	12	7	108	21	7	93	25	16
3021	1244	168	2491	1496	208	2586	1320	202	2017	1796	177	2354	1064	

ITASCA COUNTY

41	12	4	34	14	5	38	10	6	30	17	5	33	15	1
36	15	4	27	16	8	29	19	8	25	22	7	33	13	2
36	4	6	28	10	8	29	8	7	27	10	8	29	16	3
28	15	3	26	18	1	25	20	1	19	20	2	21	16	4
137	36	28	102	48	36	107	43	37	86	58	30	102	59	5
80	22	9	67	31	7	69	25	12	52	39	8	59	21	6
51	9	13	39	13	16	40	14	12	30	18	14	46	14	7
40	35	5	30	37	7	31	36	7	23	44	6	37	22	8
42	31	7	35	36	5	43	26	6	26	45	7	38	25	9
32	19	7	21	23	10	22	22	9	18	27	9	28	20	10
211	87	110	175	108	104	176	95	192	158	133	96	160	174	11
38	14	40	30	15	44	27	16	42	24	19	42	37	34	12
44	15	18	33	19	16	30	21	15	29	26	11	36	23	13
61	14	3	50	14	5	46	16	5	47	19	3	38	25	14
82	11	27	80	9	29	77	7	36	66	18	28	67	37	15
411	56	67	381	63	74	385	61	79	359	90	57	312	169	16
52	13	30	40	19	31	36	17	38	33	24	33	50	29	17
95	23	15	81	33	18	76	30	21	67	37	16	71	37	18
252	31	42	219	44	44	223	32	45	202	52	41	198	61	19
35	9	6	22	14	9	25	13	8	20	16	7	24	16	20
55	12	7	49	14	8	55	10	7	47	21	5	52	19	21
34	9	20	29	12	21	29	7	25	22	23	19	30	23	22
16	10	3	10	14	3	8	14	4	6	18	3	15	11	23
340	44	94	308	55	98	293	46	110	268	66	95	276	114	24
207	94	58	170	100	69	167	95	77	160	113	58	196	80	25

ELECTION RETURNS FOR STATE OFFICERS, 1928

ITASCA COUNTY—Continued

NAMES OF TOWNSHIPS, VILLAGES OR WARDS (In Alphabetical Order)	Total Number of Ballots Cast and Counted	U. S. SENATOR IN CONGRESS			GOVERNOR					LIEUTENANT GOVERNOR		
		Arthur E. Nelson Republican	Henrick Shipstead Farmer-Labor	Vincent R. Dunne Workers Communist	Theodore Christianson Republican	Ernest Lundeen Farmer-Labor	Andrew Nelson Democrat	Harris A. Brandborg Industrial	J. O. Bentall Workers Communist	W. I. Nolan Republican	Thomas J. Meighen Farmer-Labor	Fred Pfander Democrat
26 Grand Rapids No. 3.....	117	30	64	1	49	23	25			46	27	20
27 Grand Rapids No. 4.....	558	247	263	3	298	68	136	4	2	299	71	95
28 Goodland.....	107	41	53	5	51	30	10		3	40	38	11
29 Grattan.....	40	10	26	1	15	16	7			12	17	6
30 Greenway No. 1.....	365	160	203	2	204	34	108	1	2	202	50	89
31 Greenway No. 2.....	236	68	164	4	101	31	101			97	35	83
32 Good Hope.....	67	11	36	12	14	27	4	1	12	18	35	
33 Gran.....	54	14	24	10	25	16		1	8	24	25	
34 Grave Lake.....	21	10	8	3	11	3	1	1	4	13	6	
35 Harris.....	150	54	82		74	40	17		1	70	39	15
36 Iron Range (Taconite).....	193	63	118	4	80	29	76		2	88	35	60
37 Inger.....	66	30	29	4	29	6	21	2	1	28	11	20
38 Kirzhurst.....	72	18	42	1	30	25	7	1	1	35	27	3
39 Keewatin.....	599	214	304	33	251	78	192	81	22	251	110	179
40 Lake Jessie.....	109	69	32	1	76	21	4			67	16	4
41 Liberty.....	29	12	14		17	2	8			17	3	5
42 Lawrence.....	57	17	38		19	19	12			19	21	10
43 Lone Pine.....	26	10	12		17	3	5		1	15	6	4
44 Long Lake.....	21	6	11	1	7	8	4			7	9	1
45 Moose Park.....	31	13	12	1	15	11	3	1		13	11	2
46 Marcell.....	84	37	33	2	49	13	5		2	47	15	4
47 Max.....	83	25	42	12	34	30	12	2	5	30	26	16
48 McCormick.....	98	37	50	2	52	21	12	1		52	22	12
49 McLeod.....	43	9	27	3	13	15	10		2	14	14	9
50 Morse.....	107	36	48	7	43	19	17	2	7	33	26	19
51 Nore.....	55	21	23	4	27	13	9		2	26	20	9
52 Nashauk No. 1.....	494	191	229	21	240	42	145	2	21	236	53	150
53 Nashauk No. 2.....	413	150	178	47	173	53	101	3	48	179	90	88
54 Oteneagen.....	66	16	35	7	25	21	9	1	5	20	26	10
55 Pomroy.....	29	5	19	1	10	9	6			4	11	7
56 Pokegama.....	23	13	6		13	2	2			13	2	3
57 Pine Crest.....	8	4	2		5					6		3
58 Sandwick Lake.....	19	3	16		8	6	4	1		8	6	
59 Spang.....	75	43	31		51	14	7		1	44	13	12
60 Stokes.....	69	23	37	1	30	15	8	1	3	28	18	6
61 Sand Lake.....	68	42	24		44	17	4			37	20	2
62 Sago.....	96	52	36	2	58	11	12		2	58	17	8
63 Splithand.....	70	31	31	3	43	11	12		1	37	15	5
64 Sherman.....	41	14	24	1	25	8	5			24	9	3
65 Sherry.....	13	4	6		8	1	1			4	1	2
66 Stingy Lake.....	30	3	17	6	6	14			8	4	18	2
67 Third River.....	29	13	15		24	1	4			21	2	3
68 Trout Lake.....	183	62	110	5	97	57	22		3	83	60	13
69 Wirt.....	78	33	39	4	39	23	14		2	33	30	8
70 Wabana.....	42	9	26	1	19	5	11		1	15	9	9
71 Wawina.....	107	23	39	41	32	21	9	1	39	30	57	6
72 Warba.....	75	26	45		44	14	14			47	16	8
73 Winnibgoeshish.....	62	19	29		38	3	8	1		30	8	7
74 Wellers.....	30	5	24	1	5	6	17			6	8	14
75 Zaiser.....	26	9	13		12	2	6		1	6	6	7
76 Zemple.....	55	20	32		31	13	10			27	14	5
Totals.....	9738	3788	4913	346	4835	1656	2102	127	279	4651	2058	1718

ELECTION RETURNS FOR STATE OFFICERS, 1928

ITASCA COUNTY—Continued

SECRETARY OF STATE			STATE TREASURER			ATTORNEY GENERAL			RAILROAD AND WAREHOUSE COMMISSIONER			ASSOCIATE JUSTICE SUPREME COURT	
Mike Hohn Republican	Susie W. Stageberg Farmer-Labor	Ruth Haynes Carpenter Democrat	Julius A. Schmahl Republican	Peter J. Seberger Farmer-Labor	William A. Just Democrat	G. A. Youngquist Republican	C. F. Gaarenstroom Farmer-Labor	George Cahill Democrat	Christian J. Laurisch Republican	J. L. Peterson Farmer-Labor	Viggo Justesen Democrat	Clifford L. Hilton Without party designation	Edward J. Lee Without party designation
56 336 66 15 227 123 24 26 17 85 101 29 35 289 82 19 24 17 9 18 56 38 52 17 54 36 260 212 31 9 15 5 13 56 35 47 73 46 26 7 10 24 107 43 23 37 52 34 6 13 29	25 71 22 14 32 24 32 22 3 1 33 23 10 27 92 11 19 17 9 8 9 28 15 18 18 13 46 78 22 10 1 2 2 7 12 10 6 13 5 2 6 23 6 54 11 2 10 2 10 2 10 29	16 95 6 5 92 85 3 1 3 13 58 19 3 188 5 5 10 4 2 6 12 10 8 12 31 51 40 31 181 81 25 5 14 5 8 44 27 43 59 38 27 3 4 19 20 81 34 19 8 49 27 6 5 8 12 8 31	45 299 48 14 217 100 11 14 68 88 26 26 256 71 16 18 16 7 16 46 31 51 20 11 40 231 181 25 5 14 8 7 16 1 1 14 16 12 15 11 37 57 6 8 9 15 8 3 8	25 81 35 13 36 30 40 25 45 26 17 27 103 16 2 19 3 8 12 30 20 15 24 48 85 25 13 3 7 2 11 1 1 14 14 16 15 11 37 57 6 8 9 15 8 3 8	22 92 10 7 90 89 2 1 1 64 14 25 24 92 71 17 12 6 13 9 14 29 32 51 17 18 21 40 29 19 21 25 13 4 5 11 4 20 36 27 16 8 5 19 2 90 36 16 56 11 6 2 8 29	51 295 44 13 211 95 16 12 69 88 24 25 28 92 12 4 187 4 7 9 5 7 11 14 7 33 32 17 14 6 211 91 160 29 5 11 4 2 13 7 24 30 49 35 19 3 5 6 71 29 11 6 24 9 2 8 26	21 74 36 13 30 27 39 23 6 2 16 65 19 4 187 4 7 9 5 1 4 15 7 42 31 9 37 33 27 6 211 91 160 29 5 11 4 2 13 7 24 30 49 35 19 3 5 6 71 29 11 6 24 9 2 8 26	22 107 10 6 94 91 2 2 16 6 11 12 4 7 9 5 1 4 15 7 42 31 9 37 33 27 6 211 99 160 29 5 11 4 2 13 7 24 30 49 35 19 3 5 6 71 29 11 6 24 9 2 8 26	28 98 47 13 16 84 46 11 18 12 12 48 36 30 119 20 4 6 10 6 9 16 23 25 30 22 71 99 85 29 11 3 1 13 16 23 26 18 20 37 35 11 4 1 3 6 7 71 32 17 61 24 18 9 9 2 7 8	18 91 7 5 85 81 7 11 61 18 2 180 4 4 6 10 4 2 5 12 16 4 11 6 141 85 10 6 1 1 3 9 3 3 9 45 34 21 4 4 12 15 9 83 33 19 38 26 14 11 19	58 305 62 14 161 100 25 27 13 72 99 31 28 282 60 20 27 16 10 8 45 42 46 21 44 23 36 249 179 28 11 8 2 15 36 26 39 45 34 21 2 4 12 15 9 83 33 19 38 26 14 11 19	24 112 80 17 110 65 25 27 11 36 35 99 54 31 23 173 19 41 18 42 5 43 8 12 12 19 47 21 48 11 49 50 51 52 53 54 55 56 57 58 59 60 61 62 63 64 65 66 67 68 69 70 71 72 73 74 75 76	
5520	1611	1612	4697	1936	1742	4671	1788	1908	4125	2405	1606	4654	2523

ELECTION RETURNS FOR STATE OFFICERS, 1928

JACKSON COUNTY

NAMES OF TOWNSHIPS, VILLAGES OR WARDS (In Alphabetical Order)	Total Number of Ballots Cast and Counted	U. S. SENATOR IN CONGRESS			GOVERNOR					LIEUTENANT GOVERNOR		
		Arthur E. Nelson Republican	Henrick Shingstad Farmer-Labor	Vincent R. Dunne Workers Communist	Theodore Christianson Republican	Ernest Lundeen Farmer-Labor	Andrew Nelson Democrat	Harris A. Brandborg Industrial	J. O. Rentall Workers Communist	W. I. Nolan Republican	Thomas J. Meighen Farmer-Labor	Fred Maender Democrat
1 Alba.....	175	33	125	1	85	46	29	2	1	77	47	31
2 Belmont.....	256	29	222		138	85	20	1		118	106	14
3 Christiana.....	230	28	199		109	65	35	1	1	89	81	26
4 Delahfield.....	203	43	154	1	130	38	26	1		100	50	26
5 Des Moines.....	244	51	187	2	114	66	46			87	80	43
6 Enterprise.....	205	47	141	3	92	50	42		3	87	52	36
7 Ewington.....	174	23	145	1	70	73	18	1		82	80	18
8 Heron Lake.....	258	35	209		123	83	32		1	100	98	25
9 Hunter.....	230	44	171	3	105	48	53	2		93	55	52
10 Kimball.....	168	24	138		80	55	12	1	1	73	60	8
11 LaCrosse.....	190	17	164	1	44	48	89			38	53	77
12 Middletown.....	214	61	142	3	115	48	38	1		110	48	33
13 Minnesota.....	181	51	115		79	48	41			63	62	44
14 Petersburg.....	249	42	196	1	124	85	24	1	1	107	86	29
15 Rust.....	195	20	173		86	72	25	2	2	56	98	26
16 Round Lake.....	173	30	125	1	64	47	37	1		58	57	26
17 Sioux Valley.....	184	20	148	2	46	75	47			28	79	52
18 Weimer.....	167	37	122	1	80	46	31			74	45	32
19 West Heron Lake.....	270	34	212	1	117	72	47		1	96	90	37
20 Wisconsin.....	201	54	139		120	37	30		1	103	34	28
21 Alpha Village.....	115	52	56	3	77	8	21			75	12	16
22 Heron Lake Village.....	417	181	209	2	269	46	67	1		248	38	76
23 Jackson—1st Ward.....	276	72	173	6	160	37	42	2		148	48	32
24 2nd Ward.....	423	149	242	4	281	40	64	1		260	47	55
25 3rd Ward.....	363	156	187		259	29	46	1		228	39	54
26 Lakefield Village.....	644	217	374	7	391	74	115		2	342	104	108
27 Wilder Village.....	59	33	25		45	6	3			38	8	6
Totals.....	6444	1583	4493	43	3403	1427	1080	19	13	2948	1645	1010

KANABEC COUNTY

NAMES OF TOWNSHIPS, VILLAGES OR WARDS (In Alphabetical Order)	Total Number of Ballots Cast and Counted	U. S. SENATOR IN CONGRESS			GOVERNOR					LIEUTENANT GOVERNOR		
		Arthur E. Nelson Republican	Henrick Shingstad Farmer-Labor	Vincent R. Dunne Workers Communist	Theodore Christianson Republican	Ernest Lundeen Farmer-Labor	Andrew Nelson Democrat	Harris A. Brandborg Industrial	J. O. Rentall Workers Communist	W. I. Nolan Republican	Thomas J. Meighen Farmer-Labor	Fred Maender Democrat
1 Ann Lake.....	61	24	31	1	48	2	7			41	3	5
2 Arthur.....	265	113	139	2	179	44	26			173	42	25
3 Brunswick.....	421	102	310	2	226	153	27	1		219	136	19
4 Comfort.....	328	126	189	1	194	85	31		1	188	79	23
5 Ford.....	35	7	28		16	8	10			15	10	7
6 Grass Lake.....	416	111	297		183	183	30			187	177	25
7 Ha. Brook.....	42	14	26		29	11	1			29	12	1
8 Hillman.....	125	40	79		74	34	8			67	36	16
9 Kanabec.....	158	52	98	1	91	31	23	1		87	36	16
10 Knife Lake.....	233	61	165	1	101	104	15		1	94	105	13
11 Kroschel.....	100	33	62		54	27	4	3		37	32	4
12 Peace.....	141	32	97	3	81	39	10	1	1	69	44	7
13 Pomroy.....	149	36	105		63	59	7	2		54	60	16
14 Southfork.....	274	89	174	1	153	81	21			148	76	16
15 Whitely.....	229	105	122		149	56	16			153	43	14
16 Graseton.....	106	35	66		72	15	14			68	14	11
17 Mora.....	590	276	309		429	71	69			428	59	63
18 Ogilvie.....	220	110	99	1	158	23	27			161	21	19
Totals.....	3896	1366	2397	13	2300	1026	346	8	3	2218	984	283

ELECTION RETURNS FOR STATE OFFICERS, 1928

JACKSON COUNTY

SECRETARY OF STATE			STATE TREASURER			ATTORNEY GENERAL			RAILROAD AND WAREHOUSE COMMISSIONER			ASSOCIATE JUSTICE SUPREME COURT	
Mike Holm Republican	Samie W. Stasberg Farmer-Labor	Ruth Haynes Carpenter Democrat	Julius A. Schnabl Republican	Peter J. Seberger Farmer-Labor	William A. Junt Democrat	G. A. Younquist Republican	C. F. Gaarenstroom Farmer-Labor	George Cahill Democrat	Christian J. Laurisch Republican	J. L. Peterson Farmer-Labor	Viggo Justeen Democrat	Clifford L. Hilton Without party designation	Edward J. Lee Without party designation
91	35	28	81	43	28	70	45	32	69	39	24	70	58
163	71	11	126	91	16	109	111	13	103	113	13	113	13
113	78	17	89	83	25	89	79	23	76	90	22	108	57
137	39	22	118	40	24	108	45	25	92	53	23	84	64
113	68	40	98	69	42	87	76	42	86	76	37	89	71
115	34	34	101	41	38	79	61	39	74	61	34	87	56
83	63	13	68	69	17	62	69	21	55	76	14	65	42
121	86	23	114	85	27	92	99	31	83	106	26	116	71
106	55	50	101	50	43	85	61	49	73	72	46	107	60
93	50	9	76	51	10	64	70	9	58	66	7	71	45
65	37	77	49	38	83	31	31	93	34	47	72	77	59
116	50	35	114	49	28	106	52	33	93	62	30	92	61
83	45	40	70	45	52	67	45	49	60	47	53	62	68
135	69	26	115	72	32	103	79	31	80	93	28	101	76
95	68	20	71	89	24	62	95	23	47	99	21	94	61
82	50	20	69	47	24	57	49	29	50	51	29	55	54
71	66	30	46	73	38	29	80	43	25	88	37	71	82
87	40	28	72	41	35	67	43	34	59	55	25	86	45
127	71	36	103	82	40	96	80	41	71	106	32	124	61
128	30	30	110	32	34	94	45	31	92	49	31	84	35
86	6	15	83	5	18	64	19	22	67	11	19	67	27
270	29	70	225	24	87	245	25	77	237	45	61	208	91
171	32	30	148	40	38	130	54	39	123	51	30	106	62
277	39	55	257	36	69	238	64	61	234	45	59	222	73
248	37	52	239	25	47	213	50	46	210	43	43	211	56
384	91	105	364	89	108	306	127	111	302	114	109	324	124
44	8	2	42	7	3	42	9	1	41	8	2	36	11
3602	1347	918	3149	1419	1030	2785	1663	1048	2594	1776	927	2930	1579

KANABEC COUNTY

50	2	2	37	6	5	36	5	5	34	8	3	38	1
185	44	19	176	48	18	183	36	24	149	58	26	153	55
271	109	19	223	129	21	232	132	17	178	170	15	221	92
193	79	25	173	88	28	180	77	22	158	97	22	164	69
19	8	6	15	11	8	17	5	9	14	11	7	18	11
218	161	19	182	183	24	206	160	23	162	200	21	238	114
30	8	3	27	13	1	28	9	2	20	17	2	22	12
77	32	7	69	35	6	69	30	8	63	37	6	74	25
97	35	13	91	38	12	93	35	15	77	43	11	80	29
105	98	15	90	106	14	94	103	10	80	110	11	100	72
52	32	2	41	32	3	39	34	4	35	38	2	41	24
80	34	9	73	38	8	72	36	8	60	47	7	75	33
73	50	7	51	65	6	48	58	9	41	66	4	56	37
162	71	16	146	73	18	147	72	19	119	95	14	119	78
167	37	11	153	47	10	150	40	12	133	56	12	126	49
72	14	8	70	15	9	70	12	11	63	16	13	67	20
449	50	53	421	63	66	427	51	57	390	79	49	388	94
176	11	18	162	12	23	154	15	25	146	20	20	125	33
2476	875	252	2200	1002	280	2245	913	280	1922	1168	245	2103	855

ELECTION RETURNS FOR STATE OFFICERS, 1928

KANDIYOHI COUNTY

NAMES OF TOWNSHIPS, VILLAGES OR WARDS (In Alphabetical Order)	Total Number of Ballots Cast and Counted	U. S. SENATOR IN CONGRESS			GOVERNOR						LIEUTENANT GOVERNOR	
		Arthur E. Nelson Republican	Henrick Shipstead Farmer-Labor	Vincent R. Dunne Workers Communist	Theodore Christanson Republican	Ernest Lundeen Farmer-Labor	Andrew Nelson Democrat	Harris A. Brandborg Industrial	J. O. Bentall Workers Communist	W. I. Nolan Republican	Thomas J. Meighen Farmer-Labor	Fred Maender Democrat
1 Aretander.....	219	44	173	1	91	117	3	1		73	122	2
2 Burbank.....	188	18	165		82	107	3			42	104	4
3 Colfax.....	189	23	164		64	114	2			60	113	1
4 Dove.....	230	40	183		121	92	14			110	83	13
5 East Lake Lillian.....	171	16	151		54	102	10			37	102	13
6 Edwards.....	125	8	114		26	76	17			25	77	11
7 Fahlan.....	163	21	139		67	83	11			50	84	10
8 Genessee.....	237	58	173		128	90	13		1	113	101	8
9 Green Lake.....	230	51	170	1	118	84	11			101	93	10
10 Harrison.....	236	38	189	3	78	113	26	1	2	65	122	17
11 Holland.....	285	81	194		182	73	13			157	88	12
12 Irving.....	245	34	202		119	82	17	1		85	90	13
13 Kandiyohti.....	242	47	187		111	108	19			99	119	9
14 Lake Andrew.....	201	30	167		81	101	10		1	70	106	4
15 Lake Elizabeth.....	175	28	143		65	82	14			53	86	12
16 Lake Lillian.....	198	19	170		65	114	9	1		61	110	8
17 Mamre.....	228	72	149		124	89	5			112	87	3
18 New London.....	558	156	381		334	160	27	1		308	155	16
19 Norway Lake.....	244	24	217		110	110	6	1	1	84	124	6
20 Roseland.....	286	35	244	1	105	155	15			183	162	15
21 Roseville.....	209	32	143	1	121	37	25	2		92	41	14
22 St. Johns.....	151	33	113		93	36	14			71	52	13
23 Whitefield.....	238	35	198		77	142	10			70	136	8
24 Willmar.....	303	57	239		136	128	26	1		112	125	23
25 Atwater Village.....	356	172	171		255	55	27		2	255	50	19
26 Kandiyohti Village.....	88	21	65	1	51	27	9			45	32	5
27 Lake Lillian Village.....	88	15	72		35	36	10			29	33	10
28 Pennoek Village.....	101	41	55	1	69	12	16			63	13	12
29 Raymond Village.....	215	69	136		138	40	15		1	132	37	10
30 Spicer Village.....	171	49	116	1	86	44	26			77	48	19
City of Willmar—												
31 1st Ward, 1st Precinct.....	296	91	196		169	83	33			154	81	19
32 1st Ward, 2nd Precinct.....	219	76	133		131	64	12			124	66	8
33 2nd Ward, 1st Precinct.....	467	200	252		294	100	57			293	104	33
34 2nd Ward, 2nd Precinct.....	431	173	242	1	272	93	42	2	4	261	101	24
35 3rd Ward, 1st Precinct.....	349	69	267	1	165	130	39		2	143	141	28
36 3rd Ward, 2nd Precinct.....	432	155	267		238	126	51		1	22	143	34
37 4th Ward, 1st Precinct.....	435	99	329	2	224	182	22		1	188	188	10
38 4th Ward, 2nd Precinct.....	295	83	204		177	76	25	1	1	153	87	19
Totals.....	9494	2331	6873	14	4836	3463	704	12	17	4281	8606	495

ELECTION RETURNS FOR STATE OFFICERS, 1928

KANDIYOHI COUNTY

SECRETARY OF STATE			STATE TREASURER			ATTORNEY GENERAL			RAILROAD AND WAREHOUSE COMMISSIONER			ASSOCIATE JUSTICE SUPREME COURT	
Mike Holm Republican	Susie W. Stageberg Farmer-Labor	Ruth Haynes Carpenter Democrat	Julius A. Schmahl Republican	Peter J. Seberger Farmer-Labor	William A. Just Democrat	G. A. Youngquist Republican	C. F. Gaarenstroom Farmer-Labor	George Cahill Democrat	Christian J. Laurisch Republican	J. L. Peterson Farmer-Labor	Viggo Justesen Democrat	Clifford L. Hilton Without party designation	Edward J. Lee Without party designation
96	109	3	77	115	6	77	113	3	58	133	6	88	66
67	87	7	50	90	5	43	99	5	34	104	4	49	53
85	99	1	66	108	1	48	118	2	47	123	3	78	77
120	88	5	104	92	9	82	10	10	90	100	9	99	59
67	86	7	41	99	11	38	97	14	30	106	10	70	77
35	66	15	28	71	14	25	72	12	19	77	11	48	44
65	66	12	48	81	10	58	79	9	30	85	9	76	51
132	85	6	102	100	10	111	95	7	82	107	8	118	87
113	98	7	108	92	7	101	93	8	86	103	8	94	75
90	110	16	66	115	21	68	110	19	49	123	17	100	68
188	71	14	169	78	10	157	86	10	122	103	7	137	73
121	75	9	90	83	9	78	81	8	54	96	10	83	51
129	98	6	105	111	9	112	101	5	93	117	6	123	68
79	100	7	66	102	4	65	103	3	46	114	4	70	62
85	74	5	62	81	14	62	81	12	48	100	7	81	65
83	99	5	59	115	6	51	113	10	44	123	4	86	58
132	74	4	109	87	4	115	76	2	84	101	3	104	56
353	139	17	298	148	33	297	140	28	246	192	21	256	139
118	107	2	90	124	1	85	123	4	74	136	2	93	81
106	154	14	87	160	13	54	154	19	73	174	15	119	110
119	37	15	104	40	16	95	81	19	79	52	15	75	46
80	44	17	66	50	11	71	41	11	58	54	12	70	41
108	111	9	76	131	11	80	119	7	54	139	6	105	65
135	113	28	112	122	31	117	106	32	88	140	21	134	77
268	42	21	257	47	19	263	44	13	225	77	6	216	61
59	25	3	48	27	8	61	25	7	43	34	7	46	25
47	29	5	30	34	9	32	30	8	27	38	7	39	22
69	9	12	60	11	16	53	14	18	57	17	9	60	15
151	30	9	143	29	9	133	32	10	118	43	10	118	40
92	41	17	86	41	19	80	40	26	64	55	16	68	42
174	84	13	153	85	21	155	75	20	133	93	11	151	60
131	62	5	113	60	16	114	62	12	107	72	8	109	57
318	90	26	279	98	38	298	84	32	262	121	19	253	90
296	79	26	248	89	45	262	84	37	233	109	30	235	90
175	126	20	147	131	34	144	126	32	137	152	22	148	98
260	114	30	221	126	42	223	123	35	195	157	25	222	97
228	165	11	190	178	15	200	172	11	177	197	7	194	112
175	85	19	148	88	27	162	76	24	141	97	13	139	76
5144	3176	448	4302	3439	584	4324	3300	544	3636	3964	406	4361	2492

ELECTION RETURNS FOR STATE OFFICERS, 1928

KITTSOON COUNTY

NAMES OF TOWNSHIPS, VILLAGES OR WARDS (In Alphabetical Order)	Total Number of Ballots Cast and Counted	U. S. SENATOR IN CONGRESS		GOVERNOR					LIEUTENANT GOVERNOR			
		Arthur E. Nelson Republican	Henrick Shipstead Farmer-Labor	Vincent R. Dunne Workers Communist	Theodore Christanson Republican	Ernest Lundeen Farmer-Labor	Andrew Nelson Democrat	Harris A. Brandborg Industrial	J. O. Bentall Workers Communist	W. I. Nolan Republican	Thomas J. Meighen Farmer-Labor	Fred Pfander Democrat
1 Arveson	52	13	34	1	26	13	7	1	25	12	5	
2 Cannon	61	17	59		15	41	4	1	11	33	12	
3 Caribou	62	37	41		32	22	6		26	25	8	
4 Clow	78	37	37		58	3	11		49	8	11	
5 Davis	126	47	74		97	13	10	1	87	16	9	
6 Deerwood	85	17	60	1	47	22	8	1	46	22	4	
7 Granville	128	21	100	3	47	55	20		40	56	16	
8 Hallock Township	104	28	73		58	36	8		42	34	7	
9 Hallock Village	431	197	203	5	269	72	62		244	42	46	
10 Hampden	96	44	47	1	66	10	17		55	14	15	
11 Hazelton	140	3	134		34	102	2		23	106	3	
12 Hill	83	23	42	1	37	21	13	2	35	11	18	
13 Humboldt	73	36	30	1	64	55	8		55	2	8	
14 Jupiter	162	40	119		74	32	7	1	70	30	4	
15 Karlstad	129	47	73		74	32	7		66	30	2	
16 Kennedy	141	66	65		105	13	14		100	12	10	
17 Lancaster	185	49	133		111	54	9		92	61	10	
18 McKinley	33	4	26	1	12	9	10		13	8	8	
19 Norway	149	22	121	2	100	31	7		83	35	7	
20 Pelan	38	8	27		16	16	4		12	11	8	
21 Percy	144	15	126		51	78	6	2	45	76	15	
22 Poppleton	145	14	128	1	59	69	14		37	79	17	
23 Red River	126	29	87	1	68	30	17		54	31	15	
24 Richardville	122	36	79	1	65	28	21		60	29	4	
25 Skane	66	11	52		35	21	7		32	23	4	
26 Springbrook	103	16	81		39	49	6		41	43	8	
27 Svea	65	15	49		44	9	9		34	16	15	
28 St. Joseph	50	3	38		8	23	19		2	24	31	
29 St. Vincent Township	172	60	104	1	114	23	21		102	21	21	
30 St. Vincent Village	120	63	38	3	73	14	23		69	13	4	
31 Tegner	89	27	59		63	11	7	1	52	15	8	
32 Teien	130	20	99		70	40	7		50	41	19	
33 Thompson	210	22	187	1	79	116	11		65	124		
Totals	3898	1050	2625	24	2112	1151	402	4	6	1817	1146	378

ELECTION RETURNS FOR STATE OFFICERS, 1928

KITTS ON COUNTY

SECRETARY OF STATE			STATE TREASURER			ATTORNEY GENERAL			RAILROAD AND WAREHOUSE COMMISSIONER			ASSOCIATE JUSTICE SUPREME COURT		
Mike Holm Republican	Susie W. Stageberg Farmer-Labor	Ruth Haynes Carpenter Democrat	Julius A. Schmahl Republican	Peter J. Scherzer Farmer-Labor	William A. Just Democrat	G. A. Youngquist Republican	C. F. Gaarenstroom Farmer-Labor	George Cahill Democrat	Christian J. Laurisch Republican	J. L. Peterson Farmer-Labor	Viggo Justesen Democrat	Clifford L. Hilton Without party designation	Edward J. Lee Without party designation	
44	4	1	29	14	1	32	9	4	22	21	2	24	14	1
35	20	5	20	27	9	20	29	7	7	40	9	38	15	2
39	18	4	26	18	10	23	26	8	22	29	4	30	25	3
67	3	5	54	5	10	53	4	14	43	10	12	48	8	4
104	9	7	84	18	10	87	16	9	64	32	8	74	27	5
65	15	2	43	21	11	43	18	8	38	33	6	40	23	6
53	53	10	39	57	13	41	53	18	32	62	13	46	35	7
61	26	7	54	29	6	47	27	8	33	43	6	48	19	8
307	42	46	249	51	67	260	38	68	212	72	65	256	71	9
64	9	15	51	11	24	47	14	21	49	14	16	50	15	10
49	87	3	23	105	5	22	105	5	18	111	2	49	66	11
42	9	14	37	10	18	32	9	22	28	16	15	44	9	12
62	8	6	56	1	7	53	2	10	45	7	9	44	8	13
99	54	2	72	73	4	77	66	4	49	89	2	73	51	14
110	8	7	64	25	8	72	24	4	50	40	4	62	21	15
113	9	7	101	11	12	101	7	14	75	22	12	86	19	16
129	34	8	93	50	14	98	48	10	76	62	12	106	31	17
20	7	5	13	6	11	15	5	9	7	10	9	18	9	18
106	24	3	93	29	4	90	30	5	66	46	5	77	33	19
31	3	3	18	7	7	19	7	5	6	21	1	15	9	20
83	55	4	47	45	9	55	68	7	35	90	8	68	37	21
64	63	10	42	78	14	38	78	17	37	86	17	74	42	22
81	18	7	58	25	17	63	19	15	43	38	14	60	21	23
81	17	12	63	31	13	65	27	14	54	33	12	67	22	24
41	20	3	32	26	2	34	23	3	24	30	4	40	12	25
56	35	4	37	48	4	34	47	2	27	54	3	43	32	26
41	14	6	33	19	8	34	11	9	21	19	8	22	31	27
10	21	14	1	23	19	4	20	18	1	24	16	18	21	28
132	17	15	102	23	30	98	19	34	87	31	26	107	37	29
89	3	15	79	5	22	77	3	25	68	12	25	72	23	30
73	10	10	50	16	3	58	13	1	41	25	4	41	17	31
73	32	10	45	44	8	51	40	8	36	55	9	49	31	32
85	116	9	67	126	13	62	124	16	46	139	12	98	88	33
2509	855	262	1875	1077	413	1903	1029	426	1462	1416	370	1996	922	

ELECTION RETURNS FOR STATE OFFICERS, 1928

KOOCHICHIING COUNTY

NAMES OF TOWNSHIPS, VILLAGES OR WARDS (In Alphabetical Order)	Total Number of Ballots Cast and Counted	U. S. SENATOR IN CONGRESS			GOVERNOR					LIEUTENANT GOVERNOR		
		Arthur E. Nelson Republican	Henrick Shipstead Farmer-Labor	Vincent R. Dunne Workers Communist	Theodore Christanson Republican	Ernest Lundeen Farmer-Labor	Andrew Nelson Democrat	Harry A. Brandborg Industrial	J. O. Bentall Workers Communist	W. I. Nolen Republican	Thomas J. Meighen Farmer-Labor	Fred Placender Democrat
1 Bannock	15	1	13		5	5	4		1	3	4	4
2 Bear River	27	6	20	1	7	13	2			6	15	3
3 Beaver	42	3	32		8	18	8			6	26	7
4 Bois Fort	12	3	6		8	1	1		8	7	1	1
5 Baldus	5		5			4	1			1	3	1
6 Bridgie	32	10	2		17	7	6			15	9	5
7 Cingmars	40	3	36		7	29	2			4	27	4
8 Cross River	46	4	40		14	25	4			13	33	
9 Dentaybow	27	2	23		9	13	4			7	13	3
10 Dinner Creek	82	30	49		48	16	10			43	17	9
11 Englewood	84	21	56	4	43	27	8	1	1	40	32	8
12 Evergreen	94	20	73		48	14	17	1	2	33	23	16
13 Feldman	19	2	15		7	5	5			7	6	5
14 Forest Grove	46	12	34		23	18	4			21	22	1
15 Grand Falls	43	15	23	1	16	15	4			15	14	6
16 Harrigan	54	14	34	5	19	23	5	2	2	19	28	3
17 Henry	25	8	15	1	14	7				14	4	1
18 Indus	41	11	29	1	24	12	6	1	1	17	11	5
19 Jameson	89	19	60	2	35	18	5			43	18	15
20 Kline	33		11		3	22	5	2	2	1	6	2
21 Koochiching	400	87	254	11	149	98	88	8	4	137	102	82
22 Lindford	41	4	37		13	23	5			15	20	2
23 Manitou	42	15	26		21	11				21	11	3
24 Meadow Brook (No Returns)												
25 Meding	79	17	47	2	23	21	23		1	29	14	15
26 Murphy	79	19	59	1	33	21	22			22	24	21
27 Nett River	21	3	18		9	9	1			7	10	
28 Pine Island	21	7	12		8	6	5			9	5	4
29 Nett Lake	32	9	12	3	16	1	7		1	8	7	6
30 Pinetop	21	3	16		7	2	8			7	3	6
31 Plum Creek	14	4	8		5	5				8	3	1
32 Rapid River	27	11	15	1	8	6	1			17	7	1
33 Rat Root	80	13	62	2	25	35	14	1	1	26	33	12
34 Ray	13	5	8		11	2				10	3	
35 Reedy	42	14	27		22	11	6			20	6	7
36 Sault	95	28	62	1	41	26	18		1	48	25	10
37 Scarlett	35	5	29		11	19	4			10	18	2
38 Steffen	92	26	55	3	46	17	21	4	1	43	18	16
39 Sturgeon River	39	9	27	2	18	16	3		2	19	13	3
40 Summerville	104	22	70	3	22	24	46			20	25	47
41 Warren	22	2	19		7	6	3			5	8	3
42 Watrous	95	18	72	1	44	31	13		1	36	32	10
43 White Birch	10	4	6		3	6				4	4	
44 Wildwood	56	13	43		17	33	3			18	31	
45 Williams	44	9	32	2	19	11	12			19	14	8
46 Big Falls	199	96	84	2	119	31	27		1	114	38	16
47 International Falls - 1st Ward	405	107	290	8	183	82	112		5	177	78	106
48 2nd Ward	820	295	493	14	364	160	175		7	365	166	152
49 3rd Ward	662	209	403	13	332	130	123	8	10	339	147	103
50 Littlefork	217	80	116	3	101	55	31			99	46	33
51 Mizpah	82	23	54	1	41	23	14			44	20	7
52 Northome	118	42	73		51	30	34			56	34	25
53 Rauer	113	33	60	5	26	14	52	1	1	26	17	45
54 South International Falls	243	82	150	11	111	80	39	2	6	111	74	35
Totals	5218	1501	3315	111	2275	1327	1027	39	61	2204	1369	880

GENERAL ELECTION RETURNS

273

ELECTION RETURNS FOR STATE OFFICERS, 1928

KOOCHICHING COUNTY

SECRETARY OF STATE			STATE TREASURER			ATTORNEY GENERAL			RAILROAD AND WAREHOUSE COMMISSIONER			ASSOCIATE JUSTICE SUPREME COURT	
Mike Holm Republican	Susie W. Stageberg Farmer-Labor	Ruth Haynes Carpenter Democrat	Julius A. Schmahl Republican	Peter J. Seberger Farmer-Labor	William A. Just Democrat	G. A. Youngquist Republican	C. F. Gaarenstroom Farmer-Labor	George Cahill Democrat	Christian J. Laurisch Republican	J. L. Petersen Farmer-Labor	Viggo Justesen Democrat	Clifford L. Hilton Without party designation	Edward J. Lee Without party designation
7 13 10 7 1 19 12 20 12 50 45 53 9 24 21 26 15 26 52 7 210 23 31	4 7 22 1 2 7 25 22 13 14 26 18 5 20 9 23 5 8 16 1 70 18 5	3 4 10 1 1 4 5 1 8 6 13 4 1 5 3 3 2 6 1 67 1 4	3 13 7 6 15 7 13 5 50 39 42 4 21 14 19 28 13 4 21 40 3 132 19 26	6 5 26 1 3 10 28 17 15 28 7 7 16 4 19 28 3 4 12 22 96 21 6	4 2 2 1 6 5 3 4 5 9 15 7 21 14 37 7 18 12 4 85 1 14 5	5 14 9 7 1 14 3 10 46 29 37 7 21 14 18 27 13 15 35 3 129 29 22	4 6 24 1 2 10 11 29 20 5 4 12 8 3 17 7 88 29 5	5 5 6 1 2 7 4 12 5 19 5 8 17 89 4	3 11 7 3 2 17 5 10 30 30 7 19 13 12 41 1 166 101 21	4 3 28 5 27 30 19 32 6 23 15 31 6 7 1 101 24 6	4 3 6 1 5 5 3 2 8 14 1 4 3 14 3 77 20 3	5 14 22 6 3 18 16 21 42 40 38 10 18 4 9 17 43 4 168 85 24 20	7 2 3 4 5 6 7 8 9 10 11 12 13 14 15 16 17 18 19 20 21 22 23 24 25 26 27 28 29 30 31 32 33 34 35 36 37 38 39 40 41 42 43 44 45 46 47 48 49 50 51 52 53 54
2856	1009	791	2269	1226	863	2205	1134	1021	1913	1526	831	2424	1189

ELECTION RETURNS FOR STATE OFFICERS, 1928 LAC QUI PARLE COUNTY

NAMES OF TOWNSHIPS, VILLAGES OR WARDS (In Alphabetical Order)	Total Number of Ballots Cast and Counted	U. S. SENATOR IN CONGRESS				GOVERNOR				LIEUTENANT GOVERNOR		
		Arthur E. Nelson Republican	Henrick Shipstead Farmer-Labor	Vincent R. Dunne Workers Communist	Theodore Christianson Republican	Ernest Lundeen Farmer-Labor	Andrew Nelson Democrat	Harris A. Brandborg Industrial	J. O. Bentall Workers Communist	W. I. Nolan Republican	Thomas J. Meighen Farmer-Labor	Fred Pfander Democrat
1 Agassiz	144	41	98		78	35	21			64	39	20
2 Arena	183	18	153		59	49	55			56	52	45
3 Augusta	122	37	78	1	64	23	18	1		60	31	15
4 Baxter	256	43	199		126	99	20		1	108	85	18
5 Camp Release	160	30	124		36	108	10			41	93	6
6 Cerro Gordo	223	42	176		149	54	17			127	58	11
7 Freeland	200	49	145		105	74	15			83	73	17
8 Garfield	176	55	115		110	47	11			82	57	7
9 Hamlin	197	22	164	1	93	63	34			78	62	28
10 Hantbo	140	51	86	1	97	30	10			87	25	6
11 Lac qui Parle	195	58	136		122	51	10			108	52	4
12 Lake Shore	263	73	183		161	68	26		1	134	70	25
13 Madison	214	40	163	2	118	39	49	1		103	49	42
14 Manfred	137	42	76	2	80	28	12		1	64	41	11
15 Maxwell	188	33	144		95	64	23	3		81	69	11
16 Mehurin	131	21	104		65	36	25			58	39	19
17 Perry	157	46	100	2	72	55	14	1		72	45	17
18 Providence	223	52	170		131	74	15			121	77	8
19 Riverside	181	29	142	1	106	36	32	1		91	41	17
20 Ten Mile Lake	181	32	144		100	73	6			88	73	7
21 Walter	181	19	157	2	37	110	26			38	100	23
22 Yellow Bank	104	27	158		46	109	22			49	116	11
23 Bellingham	177	78	90	2	113	42	12		1	110	38	14
24 Boyd	206	108	91	1	158	28	10		1	153	23	8
25 Lonsburg	54	33	20		51	2				44	5	26
26 Marietta	178	57	106	2	97	35	36		1	93	35	26
27 Nassau	87	28	49	4	32	20	30			32	22	23
28 Dawson—1st Ward	218	90	116		176	13	22	1		151	22	16
29 2nd Ward	292	126	157		244	18	21			225	24	16
30 3rd Ward	220	108	101		190	12	12	1		177	16	7
31 Madison—1st Ward	325	107	205	1	200	53	57			188	49	48
32 2nd Ward	307	112	190	1	229	38	27	1		210	45	21
33 3rd Ward	318	103	200		215	36	49			224	29	37
Totals	6428	1810	4340	23	3755	1622	747	11	8	3400	1655	581

LAKE COUNTY

1 Beaver Bay	143	18	107	6	79	26	17	1	3	74	37	6
2 Cramer—1st Precinct	42	12	23	1	16	4	11	1		16	6	4
3 2nd Precinct	36	19	14	1	19	6	10			20	6	1
4 Crystal Bay	61	15	27	10	27	21	3		7	23	27	1
5 Fall Lake	75	42	27	1	49	10	9		1	53	9	9
6 Silver Creek	146	20	123	1	64	52	23		4	66	63	15
7 Two Harbors—1st Precinct	125	31	93	1	60	31	24		2	60	37	5
8 2nd Precinct	57	5	44	4	19	22	9		3	15	31	7
9 3rd Precinct	49	10	16	20	7	12	2	6	20	14	17	3
10 4th Precinct	25	8	17		16	2	3		1	14	2	14
11 Waldo—1st Precinct	220	21	191	3	60	113	28	1	3	56	116	4
12 2nd Precinct	25	7	16		8	7	9			11	7	4
13 Two Harbors—City—1st Ward	312	54	247	2	122	101	66	1	6	121	128	35
14 2nd Ward, 1st Precinct	269	78	181		158	45	51	1	1	155	62	28
15 2nd Ward, 2nd Precinct	355	110	229	7	195	79	59	1	7	207	90	29
16 3rd Ward, 1st Precinct	211	37	170		89	80	23		4	110	67	9
17 3rd Ward, 2nd Precinct	276	58	208	1	131	89	35	3	1	139	92	14
18 4th Ward, 1st Precinct	340	57	269	5	149	131	39	1	10	157	130	18
19 4th Ward, 2nd Precinct	352	55	289		160	135	38		5	178	130	24
Totals	3119	657	2291	63	1428	966	459	16	78	1489	1057	231

ELECTION RETURNS FOR STATE OFFICERS, 1928

LAC QUI PARLE COUNTY

SECRETARY OF STATE			STATE TREASURER			ATTORNEY GENERAL			RAILROAD AND WAREHOUSE COMMISSIONER			ASSOCIATE JUSTICE SUPREME COURT	
Mike Holm Republican	Eusie W. Stageberg Farmer-Labor	Ruth Haynes Carpenter Democrat	Julius A. Schnabl Republican	Peter J. Seberger Farmer-Labor	William A. Just Democrat	G. A. Youngquist Republican	C. F. Gaarenstroom Farmer-Labor	George Cahill Democrat	Christian J. Laurisch Republican	J. L. Peterson Farmer-Labor	Viggo Justesen Democrat	Clifford L. Hilton Without party designation	Edward J. Lee Without party designation
79	34	16	76	33	18	62	41	22	55	47	19	58	47
84	44	30	60	54	44	52	53	37	39	69	35	73	45
68	26	14	59	23	18	59	23	18	50	32	15	52	35
125	97	12	102	94	18	107	90	11	92	103	12	117	62
55	89	4	47	86	6	45	84	6	34	96	5	69	43
133	73	5	123	54	17	113	53	14	87	71	13	103	49
97	83	8	79	82	15	79	77	10	71	87	11	82	54
92	58	6	86	56	7	73	55	6	60	73	2	94	30
94	69	18	72	75	26	69	70	26	59	77	21	96	45
89	36	1	90	20	5	76	25	10	65	36	5	64	26
109	63	4	96	56	6	92	61	2	80	67	4	84	47
155	70	18	142	72	19	142	63	19	114	94	19	136	72
109	53	29	107	42	37	102	47	28	85	53	31	92	57
81	32	12	70	33	13	66	38	10	60	43	12	61	36
101	57	10	76	64	12	80	61	11	59	89	11	88	48
69	41	14	62	44	13	57	42	16	41	58	11	64	38
84	40	15	79	44	16	60	45	16	66	48	13	66	41
136	69	9	116	75	13	120	66	9	76	104	5	110	54
104	48	14	88	42	18	87	40	19	76	52	15	92	31
97	73	3	88	75	5	84	74	5	72	86	5	97	47
64	89	16	58	94	14	43	104	16	26	123	12	96	45
61	105	11	58	106	11	51	109	14	43	125	9	64	80
119	29	15	119	31	13	108	32	13	99	37	13	85	38
155	30	9	155	24	10	154	17	8	134	28	9	122	31
48	2	48	1	1	48	1	1	45	5	5	37	6	25
110	27	23	93	30	29	94	29	31	86	46	24	99	46
43	14	23	38	13	27	35	13	28	44	16	21	40	19
156	26	11	142	26	18	146	17	14	129	32	12	117	39
220	27	15	214	25	20	214	26	14	189	43	16	184	41
186	19	2	163	20	11	169	17	8	154	28	6	143	32
208	52	36	203	49	37	185	54	42	169	68	36	190	54
224	43	15	215	35	27	200	42	26	181	59	17	173	52
236	29	23	226	33	24	205	31	36	180	63	25	197	38
3791	1647	441	3450	1611	567	3277	1600	545	2820	2058	464	3245	1428

LAKE COUNTY

94	23	8	80	28	9	68	33	12	64	45	6	86	20	1
24	2	7	18	5	7	15	2	9	11	11	5	28	4	2
26	4	3	23	2	6	23	2	6	20	6	4	22	8	3
24	28	1	23	27	1	25	29	1	21	29	1	27	9	4
55	6	7	53	7	9	45	9	12	44	13	6	35	25	5
83	46	8	63	64	9	72	53	10	46	78	6	77	43	6
77	25	13	59	40	12	64	28	20	50	46	10	74	24	7
21	28	5	12	36	6	22	27	4	9	39	4	25	21	8
15	19	2	12	24	12	21	1	12	21	21	15	10	9	9
17	2	3	15	2	3	13	3	3	12	6	2	16	3	10
62	104	9	58	117	11	71	104	17	38	137	12	92	66	11
17	3	3	10	6	3	14	8	3	11	8	3	13	9	12
164	97	28	131	115	35	128	108	41	92	144	33	162	86	13
172	39	34	156	48	31	154	49	36	132	76	28	150	62	14
225	76	33	205	92	30	203	83	35	172	118	24	211	78	15
134	56	4	106	68	8	112	65	5	70	102	6	126	37	16
158	78	12	140	88	17	140	80	21	102	118	17	153	60	17
191	107	10	143	147	14	157	129	12	114	177	8	183	80	18
216	92	23	167	128	26	175	119	32	147	154	21	197	89	19
1805	835	213	1474	1044	237	1513	952	280	1167	1328	196	1692	734	

ELECTION RETURNS FOR STATE OFFICERS, 1928

LAKE OF THE WOODS COUNTY

NAMES OF TOWNSHIPS, VILLAGES OR WARDS (In Alphabetical Order)	Total Number of Ballots Cast and Counted	U. S. SENATOR IN CONGRESS			GOVERNOR					LIEUTENANT GOVERNOR		
		Arthur E. Nelson Republican	Henrick Shipstead Farmer-Labor	Vincent R. Dunne Workers Communist	Theodore Christianson Republican	Ernest Lundeen Farmer-Labor	Andrew Nelson Democrat	Harris A. Brandborg Industrial	J. O. Bentall Workers Communist	W. I. Nolan Republican	Thomas J. Meighen Farmer-Labor	Fred Pfander Democrat
Angle.....	34	13	19		21	6	7			20	8	4
2 Baudette.....	48	11	33	1	22	11	11			19	13	12
3 Beaver Dam.....	23	1	21		11	9	2			6	15	1
4 Boone.....	22	5	15	1	9	8	4			10	7	1
5 Chilgren.....	36	12	24		22	11	2			17	12	4
6 Cloverdale.....	40	11	26	2	14	18	5			16	15	4
7 Eugene.....	21	12	9		15	3	2			16	2	3
8 Gudrid.....	41	12	29		24	11	6			24	13	3
9 Hiwood.....	33	13	20		17	11	3	1		16	9	3
10 Kiel.....	24	3	18	1	5	13	4			4	12	2
11 Lakewood.....	39	7	27	2	28	6	4			22	13	3
12 McDougald.....	94	34	54	2	44	22	14	1	1	45	24	11
13 Meadowland.....	38	11	22		15	12	4			17	10	3
14 Myhre.....	49	16	29		25	14	10			22	18	8
15 Norris.....	31	13	14		20	7	1			15	6	2
16 Noyes.....	21	10	9		11	5	2			6	6	4
17 Park.....	17	4	11		10	7				9	6	
18 Patoma.....	25	10	14		10	13	2			11	11	3
19 Prosper.....	22	5	15	1	17	1	3			13	2	5
20 Rapid River.....	29		28	1	6	21				6	19	
21 Spooner.....	52	10	39		22	18	7			19	20	8
22 Swiftwater.....	48	5	43		15	25	6			16	26	3
23 Victory.....	31	8	19	1	17	11	1			13	12	2
24 Wabanica.....	96	7	86	1	46	32	14			44	36	13
25 Walhalla.....	71	6	60		29	21	14			27	23	10
26 Wheeler.....	52	16	35		27	8	15			27	10	13
27 Zippie.....	43	18	18		26	6	3			23	8	2
28 Unorg. 157-34.....	17	9	6		10	4	2			9	4	1
29 Village of Baudette.....	335	97	202	3	143	56	117		2	165	55	77
30 Village of Spooner.....	128	27	95		54	52	16		2	59	49	9
31 Village of Williams.....	102	39	50	3	48	28	13		1	47	26	9
Totals.....	1662	445	1090	19	783	470	294	2	6	763	490	225

ELECTION RETURNS FOR STATE OFFICERS, 1928
LAKE OF THE WOODS COUNTY

SECRETARY OF STATE			STATE TREASURER			ATTORNEY GENERAL			RAILROAD AND WAREHOUSE COMMISSIONER			ASSOCIATE JUSTICE SUPREME COURT		
Mike Holm Republican	Susie W. Stageberg Farmer-Labor	Ruth Haynes Carpenter Democrat	Julius A. Schmahl Republican	Peter J. Seberger Farmer-Labor	William A. Just Democrat	G. A. Youngquist Republican	C. F. Gaarenstroom Farmer-Labor	George Cahill Democrat	Christian J. Laurisch Republican	J. L. Peterson Farmer-Labor	Viggo Jurteisen Democrat	Clifford L. Hilton Without party designation	Edward J. Lee Without party designation	
26	2	6	19	6	6	21	5	5	13	12	4	18	9	1
21	14	9	17	12	13	18	12	11	18	13	10	28	7	2
14	6	2	9	10	3	7	7	3	6	10	5	12	6	3
13	6	2	4	11	6	7	7	5	4	10	4	12	4	4
25	8		15	12	2	19	9	2	11	17	1	19	10	5
20	15	4	18	16	5	16	16	3	13	19	3	24	12	6
17	4		18	3		17	2	2	14	4	2	16	3	7
24	10	2	28	10	2	24	13	2	19	19		29	4	8
23	6	3	20	7	4	19	7	4	16	8	4	14	10	9
8	9	3	3	10	5	4	12	5	3	12	3	12	3	10
29	6	3	19	13	3	22	11	3	17	16	3	24	10	11
62	13	11	45	22	17	45	21	16	37	30	13	50	20	12
27	5	3	20	12	3	20	10	3	13	15	4	26	5	13
26	14	9	18	20	10	18	16	12	18	20	8	21	12	14
23	3	1	17	7	1	17	5	1	14	7	2	14	8	15
13	3	3	9	7	2	10	4	3	8	7	2	11	5	16
12	4		8	7		7	8		7	8		10	5	17
14	9	2	13	9	3	14	8	3	10	11	4	15	7	18
18		4	15	1	5	13	2	5	12	2	5	15	4	19
15	11		3	22		11	15		7	18		18	4	20
30	14	5	19	17	8	18	21	7	15	23	7	26	15	21
25	16	5	16	24	4	17	18	7	11	25	6	29	9	22
16	11	2	13	13	3	14	11	4	11	14	3	17	7	23
53	28	14	40	38	15	38	35	19	30	44	16	55	27	24
43	9	13	30	22	13	30	20	13	15	34	12	45	9	25
39	6	6	31	8	12	31	10	9	25	10	13	35	11	26
30	3	1	26	6	2	27	5	2	24	6	2	14	13	27
7	6	1	12	3	1	11	3	1	7	7	1	7	5	28
201	47	64	163	49	79	161	38	92	142	65	83	191	68	29
75	33	9	51	52	11	61	29	15	47	54	11	61	37	30
59	22	7	46	25	11	42	26	13	41	34	9	47	20	31
1008	343	194	765	474	249	779	411	270	628	574	240	915	369	

ELECTION RETURNS FOR STATE OFFICERS, 1928

LE SUEUR COUNTY

NAMES OF TOWNSHIPS, VILLAGES OR WARDS (In Alphabetical Order)	Total Number of Ballots Cast and Counted	U. S. SENATOR IN CONGRESS			GOVERNOR					LIEUTENANT GOVERNOR		
		Arthur E. Nelson Republican	Henrick Shipstead Farmer-Labor	Vincent R. Dunne Workers Communist	Theodore Christianson Republican	Ernest Lundeen Farmer-Labor	Andrew Nelson Democrat	Harris A. Brandborg Industrial	J. O. Bentsall Workers Communist	W. I. Nelson Republican	Thomas J. Meighen Farmer-Labor	Fred Pfander Democrat
1 Cleveland Township.....	297	77	200	4	155	37	90	3	1	151	41	79
2 Cleveland Village.....	185	45	111	1	110	11	36			100	15	36
3 Cordova Township.....	363	105	225	6	189	40	96	1		171	50	95
4 Derrymaur.....	415	21	350	9	65	107	217	1		46	148	170
5 Elysian Township.....	352	81	257	5	143	133	50	3	2	134	146	37
6 Elysian Village.....	201	129	60	3	155	11	18			153	14	16
7 Hidelberg Village.....	42	3	38		1	12	27			2	19	18
8 Kilkinny Township.....	400	43	316	8	91	99	180	1	1	81	113	165
9 Kilkinny Village.....	124	20	92		34	16	58			42	14	48
10 Kasota Township.....	378	91	265	3	170	89	89		1	167	92	82
11 Kasota Village.....	330	149	174	1	231	33	47	2	2	206	39	51
12 Le Sueur City—1st Ward.....	553	172	357	6	309	65	140	2	1	297	60	120
13 2nd Ward.....	509	101	366	4	223	65	164	1	2	204	72	142
14 Launsburg Township.....	408	37	346	4	79	180	130	4	1	71	179	116
15 Le Sueur Center Village.....	559	215	308	8	280	25	220	1	1	280	38	191
16 Lexington Township.....	507	110	352	9	191	113	160	1		161	128	149
17 Montgomery Township.....	374	39	289	5	90	132	100	2	1	69	141	100
18 Montgomery City—1st Ward.....	464	83	326	7	159	85	167	2	4	158	94	137
19 2nd Ward.....	335	64	216	5	133	39	106	2		128	57	80
20 New Prague City—1st Ward.....	326	41	242	8	83	32	178	1	2	81	32	166
21 Ottawa Township.....	191	73	110	1	111	42	26	2		113	34	25
22 Sharon Township.....	396	86	296	5	190	113	73			165	117	72
23 Tyrone Township.....	374	39	318	2	119	123	96	2		103	133	86
24 Washington Township.....	156	9	137	1	27	21	95			29	37	74
25 Waterville Township.....	300	108	175		147	81	48	2		120	88	52
26 Waterville City—1st Ward.....	476	216	221	4	286	47	84	4	3	274	60	70
27 2nd Ward.....	304	132	146	2	174	43	44	1	1	168	35	49
Totals.....	9304	2289	6293	111	3945	1780	2739	38	22	3674	2001	2426

LINCOLN COUNTY

1 Alta Vista.....	187	35	148		81	57	40			58	78	35
2 Arco.....	86	29	46	2	60	6	12			42	12	11
3 Ash Lake.....	203	47	138	2	75	65	37	3		64	64	45
4 Diamond Lake.....	163	36	118	2	88	29	31			70	35	30
5 Drammen.....	197	34	137	3	72	56	36			61	54	37
6 Hansonville.....	139	12	125		65	45	24			41	61	18
7 Hope.....	268	61	189	1	167	26	40		2	112	40	47
8 Hendricks Township.....	285	36	237		191	54	21	1		138	76	13
9 Hendricks Village.....	359	176	170		317	17	8		1	286	27	17
10 Ivanhoe.....	319	65	221	1	103	41	151			96	34	144
11 Lake Stay.....	169	29	118	3	70	46	28	1	2	70	55	19
12 Lake Benton Township.....	165	31	125	1	65	47	38			56	49	36
13 Lake Benton Village.....	443	164	240	1	233	73	87	2		231	59	95
14 Limestone.....	197	20	147		66	53	53			50	60	49
15 Marble.....	197	23	166	1	78	103	22	1	2	33	119	22
16 Marshfield.....	213	32	166	2	109	19	58	1		72	35	53
17 Royal.....	260	26	210	3	65	88	84			39	95	93
18 Shoakatan.....	176	46	122		121	26	17			89	44	12
19 Tyler.....	380	141	204	2	237	19	68			190	35	57
20 Verdi.....	201	30	144		84	35	54			74	44	42
Totals.....	4607	1073	3171	24	2327	905	909	9	7	1872	1076	873

ELECTION RETURNS FOR STATE OFFICERS, 1928

LE SUEUR COUNTY

SECRETARY OF STATE			STATE TREASURER			ATTORNEY GENERAL			RAILROAD AND WAREHOUSE COMMISSIONER			ASSOCIATE JUSTICE SUPREME COURT		
Mike Holm Republican	Eusie W. Stageberg Farmer-Labor	Ruth Haynes Carpenter Democrat	Julius A. Schmahl Republican	Peter J. Seberger Farmer-Labor	William A. Just Democrat	G. A. Youngquist Republican	C. F. Gaarenstroom Farmer-Labor	George Cahill Democrat	Christian J. Laurisch Republican	J. L. Peterson Farmer-Labor	Viggo Justesen Democrat	Clifford L. Hilton Without party designation	Edward J. Lee Without party designation	
173	31	71	147	37	84	136	38	86	141	46	77	160	69	1
103	15	34	97	14	42	95	11	40	98	11	34	93	42	2
189	41	91	182	45	96	167	43	71	156	44	97	147	98	3
94	107	172	41	136	180	50	103	197	47	122	161	134	128	4
105	131	26	153	129	40	133	131	49	142	135	28	176	72	5
161	7	14	153	10	14	148	12	17	145	12	17	130	15	6
13	1	19	4	13	23	3	12	22	3	23	12	16	14	7
119	89	160	93	86	176	66	89	192	72	102	109	175	120	8
59	2	43	48	6	46	36	6	57	43	10	40	57	27	9
203	70	68	182	74	77	152	72	91	175	87	80	182	107	10
237	30	39	213	32	49	201	30	60	215	44	37	189	68	11
361	41	92	322	50	116	300	45	133	291	60	110	269	109	12
268	45	118	229	48	152	195	48	170	186	61	136	205	123	13
111	155	101	71	177	108	72	169	117	53	201	98	162	119	14
306	29	176	287	21	195	272	22	198	262	34	181	282	113	15
213	102	136	159	125	155	148	107	170	125	132	152	213	115	16
109	119	99	73	136	19	67	129	111	64	139	93	140	104	17
203	64	130	171	69	141	160	65	146	157	82	126	215	89	18
169	35	78	143	37	81	116	38	110	118	57	72	141	59	19
118	15	148	92	19	163	79	20	174	82	32	154	149	83	20
136	25	18	122	34	28	116	28	29	103	39	22	52	93	21
216	90	64	192	89	74	175	103	70	159	116	66	202	91	22
154	100	80	117	103	96	108	103	104	103	124	88	149	105	23
41	35	64	26	33	80	23	31	83	32	33	64	68	42	24
149	83	40	130	79	57	119	80	60	102	94	47	124	82	25
313	48	61	293	44	71	270	51	77	248	58	83	210	89	26
182	29	48	168	31	52	160	29	52	148	37	42	139	52	27
4571	1539	2189	3908	1677	2495	3568	1615	2686	3466	1933	2246	4179	2228	

LINCOLN COUNTY

76	74	24	58	80	32	63	68	33	61	69	31	82	53	1
51	9	8	45	11	10	42	7	11	41	15	8	43	12	2
78	62	37	70	66	32	67	57	42	50	70	40	78	59	3
93	30	23	60	40	31	61	35	34	51	42	37	73	36	4
90	44	35	75	48	34	65	47	40	52	56	32	77	49	5
44	65	20	38	61	21	39	58	19	29	64	15	51	42	6
140	33	45	110	38	23	107	36	48	79	40	82	104	51	7
158	72	11	134	64	16	133	95	17	112	77	12	112	61	8
290	26	13	276	25	9	275	25	9	256	35	9	201	63	9
106	35	134	103	30	140	89	32	145	91	38	136	138	95	10
70	55	16	29	46	25	48	46	30	41	56	20	55	42	11
71	37	31	54	46	38	48	40	45	45	50	38	79	38	12
266	55	74	245	58	79	230	55	85	188	73	84	230	83	13
58	59	50	49	60	53	55	54	53	35	67	48	80	47	14
44	118	23	34	121	20	31	117	22	22	117	19	87	62	15
100	20	46	68	30	53	70	27	54	54	45	53	78	43	16
63	79	90	45	83	96	44	86	95	32	92	96	94	87	17
108	36	12	90	43	14	89	34	13	75	21	9	83	37	18
212	32	50	189	33	58	179	28	63	162	40	76	135	64	19
99	31	37	89	35	43	77	34	48	64	46	44	81	50	20
2217	972	779	1879	1018	857	1812	951	906	1540	1143	889	1961	1073	

ELECTION RETURNS FOR STATE OFFICERS, 1928

LYON COUNTY

NAMES OF TOWNSHIPS, VILLAGES OR WARDS (In Alphabetical Order)	Total Number of Ballots Cast and Counted	U. S. SENATOR IN CONGRESS			GOVERNOR					LIEUTENANT GOVERNOR		
		Arthur E. Nelson Republican	Henrick Shipstead Farmer-Labor	Vincent R. Donne Workers Communist	Theodore Christianson Republican	Ernest Lundeen Farmer-Labor	Andrew Nelson Democrat	Harris A. Brandborg Industrial	J. O. Bentall Workers Communist	W. I. Nolan Republican	Thomas J. Meighen Farmer-Labor	Fred Pfander Democrat
1 Amiret	231	66	109	2	127	33	56	1		110	50	45
2 Balaton	310	149	148	1	244	28	18	1	1	214	36	21
3 Clifton	164	35	124		75	28	55			65	37	52
4 Coon Creek	214	73	130	1	116	51	35			91	63	22
5 Cottonwood	361	111	231		252	36	38		2	223	46	31
6 Custer	317	62	233	1	164	63	48	3		126	65	45
7 Eidsvold	183	28	137	1	79	57	27			68	57	30
8 Fairview	224	20	174	4	44	66	94			30	71	85
9 Florence	54	12	41		45	4	1			36	8	
10 Grandview	174	14	148	1	29	31	112			29	32	93
11 Ghent	135	7	118	1	22	8	99			21	19	81
12 Island Lake	139	26	111	2	74	49	13			66	53	11
13 Lake Marshall	197	64	118	1	66	38	79	1	1	75	42	54
14 Lynd	276	127	122	4	174	44	36	1		155	60	24
15 Lucas	198	48	148		110	72	13			86	84	11
16 Lyons	162	64	96		99	41	15			82	46	12
17 Marshall—1st Ward	988	398	532		544	105	263	2		505	114	252
18 2nd Ward	559	208	335	3	309	66	170	1	1	293	76	149
19 Minneota	427	156	252		304	54	68	1		266	66	65
20 Monroe	206	61	136	2	126	39	30			117	43	23
21 Nordland	180	41	127		119	24	18			95	29	18
22 Rock Lake	168	58	97	1	113	24	12	1		94	35	14
23 Russell	207	83	109		124	43	20		2	107	52	10
24 Shelburne	207	39	157		126	45	21	1		101	50	20
25 Sodus	159	41	113	1	85	44	26		2	72	45	26
26 Stanley	135	21	89	1	49	29	40			33	34	39
27 Taunton	112	21	77	3	29	15	51	1		23	18	51
28 Tracy—1st Ward	668	211	420	2	428	117	73			367	128	65
29 2nd Ward	517	152	323	2	286	98	92			246	105	79
30 Vallery	207	11	178	1	58	103	30	1		49	103	24
31 Westerheim	210	15	180	1	59	71	65			48	79	58
Totals	8289	2422	5313	36	4479	1526	1718	15	9	3993	1746	1513

ELECTION RETURNS FOR STATE OFFICERS, 1928

LYON COUNTY

SECRETARY OF STATE			STATE TREASURER			ATTORNEY GENERAL			RAILROAD AND WAREHOUSE COMMISSIONER			ASSOCIATE JUSTICE SUPREME COURT	
Mike Holm Republican	Snale W. Stageberg Farmer-Labor	Ruth Haynes Carpenter Democrat	Julius A. Schmahl Republican	Peter J. Seberger Farmer-Labor	William A. Junt Democrat	G. A. Yousquist Republican	C. F. Gaarenstroom Farmer-Labor	George Cahill Democrat	Christian J. Laurisch Republican	J. L. Peterson Farmer-Labor	Viggo Justeen Democrat	Clifford L. Hilton Without party designation	Edward J. Lee Without party designation
135	35	39	100	49	51	101	42	52	83	58	42	109	43
230	33	14	213	40	21	218	26	17	189	39	13	175	43
79	32	47	66	31	57	61	34	56	53	41	44	93	34
120	33	19	98	67	21	102	60	16	85	74	15	112	36
246	38	22	215	43	38	224	40	30	196	62	27	195	60
172	55	32	142	65	48	135	68	46	116	86	40	138	69
81	57	23	69	58	25	67	57	29	58	63	23	82	51
70	55	69	41	60	84	33	54	93	30	67	80	82	55
38	8		37	5		34	6	1	29	9	1	26	9
54	24	78	39	25	99	26	25	101	18	38	93	65	55
37	11	71	42	9	67	19	9	85	17	20	69	51	45
77	48	8	68	51	15	66	41	17	54	59	12	82	30
88	35	57	87	31	55	80	32	57	69	46	51	94	41
168	45	24	149	57	26	151	48	28	128	70	24	128	59
116	62	8	97	70	13	87	76	11	16	83	9	103	55
98	38	14	87	41	17	81	41	19	71	47	14	61	52
591	70	219	524	89	248	504	76	273	474	114	245	512	226
333	65	137	294	81	141	278	65	161	243	91	149	288	131
305	43	48	250	60	69	248	56	75	208	72	59	247	71
129	43	21	112	44	24	106	45	25	90	56	20	99	49
115	25	14	96	34	16	100	25	19	86	25	17	89	31
102	33	13	93	41	12	94	33	11	78	39	12	86	26
121	44	12	112	44	13	114	40	13	95	54	11	103	32
116	45	16	97	51	23	92	55	22	87	63	21	96	52
92	41	23	78	37	28	72	37	27	58	51	19	72	38
47	35	37	33	36	41	31	30	45	31	33	39	41	47
37	14	40	28	14	46	24	19	48	27	24	42	47	23
450	100	44	390	112	64	367	107	71	343	135	56	317	125
295	88	71	252	100	86	230	108	101	218	126	76	243	111
70	94	23	49	102	26	44	99	27	35	108	24	73	61
66	73	49	44	79	60	41	82	59	39	81	61	97	56
4678	1456	1292	4002	1626	1534	3830	1537	1635	3390	1937	1408	4006	1816

ELECTION RETURNS FOR STATE OFFICERS, 1928

McLEOD COUNTY

NAMES OF TOWNSHIPS, VILLAGES OR WARDS (In Alphabetical Order)	Total Number of Ballots Cast and Counted	U. S. SENATOR IN CONGRESS			GOVERNOR					LIEUTENANT GOVERNOR		
		Arthur E. Nelson Republican	Henrick Shipstead Farmer-Labor	Vincent R. Dunne Workers Communist	Theodore Christianson Republican	Ernest Lundeen Farmer-Labor	Andrew Nelson Democrat	Harris A. Brandborg Industrial	J. O. Bentall Workers Communist	W. I. Nolan Republican	Thomas J. Meighen Farmer-Labor	Fred Pfander Democrat
1 Acoma Township.....	239	89	138		144	48	23		15	132	64	17
2 Bergen Township.....	356	107	232	1	169	140	24	13		165	139	15
3 Collins Township.....	227	76	159	1	133	63	32		2	120	59	39
4 Glencoe Township.....	302	29	262		45	210	32	1	1	45	195	35
5 Hale Township.....	481	92	292	6	130	62	184	1		115	66	168
6 Hasson Valley.....	348	54	273	7	145	103	79		2	144	87	85
7 Helen Township.....	384	35	346	1	88	260	27			86	242	36
8 Hutchinson Township.....	445	165	261	5	236	55	127	2	1	219	70	108
9 Lynn Township.....	288	59	221	1	141	88	40	3	3	119	102	30
10 Penn Township.....	165	35	119	1	56	82	9	2	2	46	83	8
11 Rich Valley Township.....	406	61	302	6	121	103	138	3	2	100	112	145
12 Round Grove Township.....	215	50	147	2	72	99	20			77	88	21
13 Sumter.....	266	73	177		142	92	13			131	88	13
14 Winsted.....	463	69	326	8	98	191	37		1	104	109	161
15 Brownston Village.....	308	147	145		181	45	37	1		204	38	30
16 Lester Prairie Village.....	200	105	77		145	8	26		1	145	10	20
17 Plato Village.....	118	30	80	1	66	33	12			70	18	14
18 Silver Lake Village.....	257	44	162	3	98	14	110			100	16	84
19 Stewart Village.....	306	149	128	3	207	30	46		1	213	18	40
20 Winsted Village.....	265	61	171	5	69	11	167			73	11	154
21 Glencoe City—1st Precinct.....	404	82	295	2	146	149	75			141	109	101
22 2nd Ward.....	552	210	316	6	306	126	88	1	1	297	107	87
23 Hutchinson City—1st Precinct.....	298	124	154	1	204	21	47		3	189	32	33
24 2nd Precinct.....	397	167	207	2	299	19	43	1	3	268	35	47
25 3rd Precinct.....	503	204	284	5	348	46	70	1	7	344	53	53
26 4th Precinct.....	434	195	202	3	306	30	50			295	39	53
Totals.....	8627	2512	5479	70	4095	2035	1710	29	45	3942	1990	1597

MAHNOMEN COUNTY

1 Bejou Village.....	20	30		27	10	5	1	1		24	10	6
2 Bejou Township.....	16	53		23	34	8				21	34	7
3 Beaulieu.....	5	107	3	17	69	17	1	1		14	73	18
4 Clover Township.....		42	1	4	9	24	1			6	17	16
5 Chief Township.....	14	103	1	45	50	15				42	50	13
6 Heier Township.....		92	1	21	57	12				15	56	14
7 Island Lake.....		106		24	43	39				25	48	28
8 Gregory Township.....	6	47		17	21	9		1		12	28	4
9 Lagard Township.....	5	108	1	13	59	28	2	3		7	65	24
10 Lake Grove Township.....	14	135		26	69	52		1		28	59	55
11 Little Elbow Township.....		27	1	3	16	5	1			3	12	4
12 Marsh Creek Township.....		53		14	35	10	1			8	37	11
13 Oakland Township.....		65	1	11	33	19	1			7	31	21
14 Popple Grove Township.....	8	75		10	60	9	1	1		9	61	8
15 Pembina Township.....	17	170		53	88	47				38	104	42
16 Rosedale Township.....	5	115	2	32	46	25				20	47	25
17 Twin Lakes Township.....	14	139	1	41	31	67			2	31	42	64
18 Waubun Village.....	60	94		77	26	40	1			80	20	41
19 Mahnomen Village.....	89	351	2	185	91	111	5	2		179	112	84
Totals.....	303	1912	14	648	847	542	16	11		569	906	485

ELECTION RETURNS FOR STATE OFFICERS, 1928

McLEOD COUNTY

SECRETARY OF STATE			STATE TREASURER			ATTORNEY GENERAL			RAILROAD AND WAREHOUSE COMMISSIONER			ASSOCIATE JUSTICE SUPREME COURT	
Mike Holm Republican	Susie W. Stageberg Farmer-Labor	Ruth Haynes Carpenter Democrat	Julius A. Schmahl Republican	Peter J. Seberger Farmer-Labor	William A. Just Democrat	G. A. Youngquist Republican	C. F. Gaarenstroom Farmer-Labor	George Cahill Democrat	Christian J. Laurisch Republican	J. L. Peterson Farmer-Labor	Viggo Justesen Democrat	Clifford L. Hilton Without party designation	Edward J. Lee Without party designation
161	40	18	150	42	15	135	48	18	140	49	18	115	50
207	111	10	191	117	10	168	127	15	160	127	11	162	79
142	45	40	128	49	42	122	50	42	110	59	39	127	55
81	177	29	60	190	30	48	189	41	52	188	32	116	109
157	45	172	137	40	174	99	49	188	95	65	163	150	78
176	79	72	153	90	73	146	84	86	128	96	81	159	87
149	193	25	126	204	27	92	221	35	83	240	28	186	118
256	54	101	244	55	103	225	52	115	209	63	104	204	107
158	75	91	136	87	28	127	87	30	106	107	24	117	69
83	68	1	67	75	4	57	74	8	46	89	3	69	40
152	87	125	128	87	150	108	89	157	84	121	140	172	107
118	60	73	96	74	18	93	73	17	72	90	15	79	62
165	64	16	152	72	13	141	71	17	121	96	9	123	68
162	85	148	111	105	165	119	85	173	106	106	145	171	109
225	32	17	224	29	22	212	29	23	200	27	20	172	45
158	8	13	160	9	13	149	6	14	143	15	16	105	36
90	15	7	83	15	7	76	17	12	77	17	6	63	17
118	9	80	115	15	71	97	10	93	87	16	79	98	57
228	16	37	223	13	38	202	14	48	198	20	36	184	39
92	4	147	85	7	150	68	8	164	80	7	144	104	82
169	89	90	150	106	99	139	102	95	133	108	84	143	100
349	76	88	314	90	95	298	85	102	276	102	85	287	124
213	23	30	200	23	39	188	25	47	184	33	31	153	57
310	19	34	276	32	44	266	25	46	252	31	42	201	63
393	42	46	349	43	51	338	44	58	310	60	49	277	85
316	23	51	297	28	50	292	39	52	276	40	45	232	68
4828	1539	1561	4355	1697	1531	4005	1703	1696	3728	1972	1449	3969	1911

MAHNOMEN COUNTY

31	6	7	26	10	7	21	12	9	25	10	5	23	15
25	34	7	23	38	6	24	30	7	22	36	6	33	23
25	68	19	16	77	17	20	66	21	15	75	15	65	23
14	10	15	4	15	18	7	17	12	3	19	13	22	11
57	41	11	47	47	11	44	42	15	34	46	13	52	32
24	53	8	15	57	10	18	51	11	11	59	8	30	36
47	33	29	30	43	30	28	45	33	22	52	30	61	43
17	27	4	14	27	5	13	28	3	14	25	3	23	17
23	57	23	12	62	24	7	58	25	4	69	21	38	34
41	42	55	30	55	52	22	45	64	21	61	53	69	54
7	12	4	5	11	4	3	9	7	1	10	1	12	4
12	34	12	11	36	9	6	36	13	4	42	8	23	24
16	30	16	12	30	21	11	27	24	9	35	18	29	19
19	49	7	13	52	10	11	56	10	8	57	6	30	36
64	87	41	46	96	40	43	97	43	37	105	38	93	71
38	43	23	23	50	23	21	45	25	17	54	22	49	36
58	28	59	43	25	68	39	29	66	29	40	53	63	57
100	11	34	86	25	36	82	12	46	71	27	35	84	35
223	79	84	187	91	57	184	85	97	166	121	76	214	140
841	744	458	643	847	448	604	790	531	484	913	424	1013	714

GENERAL ELECTION RETURNS
ELECTION RETURNS FOR STATE OFFICERS, 1928
MARSHALL COUNTY

NAMES OF TOWNSHIPS, VILLAGES OR WARDS (In Alphabetical Order)	Total Number of Ballots Cast and Counted	U. S. SENATOR IN CONGRESS			GOVERNOR					LIEUTENANT GOVERNOR		
		Arthur E. Nelson Republican	Henrick Shipstead Farmer-Labor	Vincent R. Dunne Workers Communist	Theodore Christianson Republican	Ernest Lundeen Farmer-Labor	Andrew Nelson Democrat	Harris A. Brandborg Industrial	J. O. Bentall Workers Communist	W. I. Nolan Republican	Thomas J. Meighen Farmer-Labor	Fred Pfander Democrat
1 Alma	143	21	112	2	40	48	47		1	42	54	38
2 Agler	70	15	52		41	20	4			33	27	2
3 Augsburg	91	30	57	2	57	18	14			58	13	13
4 Big Woods	161	22	127		73	55	16			50	71	12
5 Bloomer	104	13	77	2	27	38	32			21	36	33
6 Boxville	59	27	28	2	40	2	11			33	11	10
7 Cedar	62	10	50		33	24	1			31	23	
8 Comstock	114	20	86	1	43	35	25	2		28	41	24
9 Como	36	4	31		13	17	3			10	15	1
10 Donnelly	52	9	38		23	10	5			28	14	2
11 Eckvold	37	5	30		24	17				23	9	
12 Eagle Point	70	11	50	1	19	36	7			18	30	8
13 East Park	46	12	34		32	10	2			28	12	2
14 East Valley	63	10	45		22	28				16	31	1
15 Espelie	57	6	50		15	39	2		1	15	39	2
16 Excel	138	33	105		70	55	7			59	62	4
17 Foldahl	56	13	43		22	30	1			14	30	5
18 Ford	71	3	62		20	26	14			16	28	8
19 Grand Plain	68	6	61		18	41	8			19	37	9
20 Holt	137	19	114		75	55	2		1	56	63	3
21 Huntly	48	16	29		21	18	6			24	18	2
22 Lincoln	100	4	93		22	67	4	1		14	68	10
23 Linsell	30	1	28	1	12	14	2		1	6	17	3
24 McCrea	127	30	90	1	53	46	19			37	50	22
25 Marsh Grove	129	37	87		86	27	6	2		74	33	2
26 Middle River	143	24	90	3	38	24	63			40	25	58
27 Maylan	79	3	70		17	52	4		1	13	53	2
28 Moose River	49		45	2	5	41	2			2	42	
29 Mud Lake	34	7	27		12	21	1			14	17	
30 Nelson Park	92	25	62		34	28	15			34	23	7
31 New Folden	166	17	140		93	54	10	1		63	66	9
32 New Maine	72	10	58		35	24	9	1		27	28	4
33 New Solum	144	15	121		48	75	10			39	78	8
34 Oak Park	185	25	156	1	80	92	7			70	92	9
35 Parker	59	6	49	1	19	22	15			16	23	12
36 Rollis	142	15	116	1	52	78	6			35	82	4
37 Sinnott	95	11	77		30	40	19	1		42	32	11
38 Spruce Valley	135	50	78	1	80	43	3			72	45	4
39 Tamarac	144	44	86	1	66	25	40			69	21	37
40 Thief Lake	36	1	35		13	20	2			10	22	3
41 Valley	105	10	94		37	62	1			36	64	2
42 Vega	208	26	166		85	99	12			58	113	4
43 Veldt	35	2	28		8	22	1			6	22	
44 Viking	143	17	121		65	64	4			43	66	3
45 Wanger	145	20	114	6	40	52	47			41	50	43
46 Warrenton	76	44	27		58	9	6			55	9	5
47 West Valley	118	22	95		63	41	8			48	47	5
48 Whiteford	35	4	30	1	14	7	11			10	12	7
49 Wright	135	15	100	4	37	52	34			31	48	40
50 Alvarado Village	175	30	141	1	86	67	10			78	60	12
51 Argyle Village	358	96	238	3	186	41	110	2	3	173	54	93
52 Grygla Village	59	16	43		25	29	3			24	33	2
53 Holt Village	82	27	53		58	17	5	1	1	64	12	3
54 Middle River Village	118	48	61		83	18	7		1	76	18	7
55 Newfolden Village	117	37	73		82	16	8			75	22	20
56 Oslo Village	131	45	73	3	78	21	18	1		64	27	21
57 Stephen Village	243	108	120		162	42	25	1	1	166	11	6
58 Strandquist Village	64	24	39		31	19	7			33	20	1
59 Viking Village	80	21	57		53	20	4			45	20	1
60 City of Warren	761	426	310	2	573	79	65		2	546	70	64
Totals	6832	1666	4772	42	3347	2192	830	13	13	2971	2251	727

GENERAL ELECTION RETURNS

285

ELECTION RETURNS FOR STATE OFFICERS, 1928
MARSHALL COUNTY

SECRETARY OF STATE			STATE TREASURER			ATTORNEY GENERAL			RAILROAD AND WAREHOUSE COMMISSIONER			ASSOCIATE JUSTICE SUPREME COURT	
Mike Holm Republican	Susie W. Stageberg Farmer-Labor	Ruth Haynes Carpenter Democrat	Julius A. Schmahl Republican	Peter J. Seberger Farmer-Labor	William A. Just Democrat	G. A. Youngquist Republican	C. F. Gaarenstroom Farmer-Labor	George Cahill Democrat	Christian J. Laurisch Republican	J. L. Peterson Farmer-Labor	Viggo Justesen Democrat	Clifford L. Hilton Without party designation	Edward J. Lee Without party designation
67	39	31	45	48	38	42	45	41	29	62	40	72	46
37	28		34	28	1	35	27	1	31	30	1	28	26
74	7	6	56	16	13	56	13	15	36	33	14	61	15
78	56	13	50	75	14	60	15	26	88	15	15	57	50
33	31	29	25	29	35	27	29	31	14	38	33	43	35
47	1	7	39	4	12	39	5	10	35	11	7	38	7
44	16		31	25	1	28	26	3	31	25	1	37	20
66	29	12	32	35	27	33	31	26	25	46	21	48	35
28	7		14	14		14	13		8	18		15	6
38	7	1	27	12	4	29	9	3	22	14	4	23	13
26	9		1	9	2	21	10	1	13	17		15	12
45	13	6	19	30	7	22	31	5	9	38	8	30	24
33	8	2	23	17	2	30	11	1	17	21	3	23	15
38	24	1	19	27	2	19	26	2	14	31		20	20
17	36	2	16	39	1	14	38	2	18	43		18	31
82	46	6	72	51	5	70	50	6	55	62	6	67	42
27	22	5	19	26	6	22	25	3	12	30	6	25	23
31	21	11	20	23	13	18	28	10	12	36	8	29	16
92	40	1	67	58	6	21	35	6	13	42	6	33	19
35	11	1	25	18	1	65	56	2	45	75	1	65	40
54	37	8	21	66	3	21	15	5	21	15	6	22	19
21	8	1	8	18	9	24	64	9	11	71	7	50	30
70	36	14	46	51	3	10	14	3	3	19	4	13	12
85	32	3	74	33	20	49	42	22	36	55	19	65	35
49	15	57	36	21	62	76	29	5	56	47	3	66	37
25	47	4	13	53	4	40	14	64	29	23	61	67	35
9	37	1	4	42		15	51	2	10	54	3	32	26
19	14		15	17		5	39	1	1	43	1	10	33
61	14	6	33	23	9	18	15		10	19		17	12
102	44	6	68	58	7	34	24	7	26	28	10	27	29
41	19	3	24	29	7	74	57	4	46	80	7	62	58
58	65	6	37	85	8	28	24	6	20	35	5	26	22
98	71	6	63	98	7	38	82	6	29	86	7	71	38
25	16	15	15	22	17	74	86	11	110	6	6	84	60
52	75	2	41	79	5	22	19	15	10	27	14	26	23
65	14	11	38	28	17	42	29	3	30	89	4	53	45
99	27	4	73	44	4	75	43	2	24	41	15	45	29
77	13	43	68	16	43	68	16	44	61	54	3	60	46
23	11	2	11	19	5	13	18	3	62	25	37	67	38
42	61	1	34	65		35	63		8	24	4	21	12
116	75	7	66	100	14	72	99	9	26	69	1	58	32
5	25	5	5	25		4	24		43	126	4	101	55
61	65	5	39	70	5	46	61	4	3	26		8	16
64	43	33	38	49	49	47	37	47	26	79	2	61	34
74	7	3	54	9	5	59	7	4	34	55	39	75	45
75	34	4	47	43	7	59	34	5	45	19	2	44	15
17	8	7	13	12	6	14	10	7	8	14	7	60	27
61	34	32	31	49	41	33	49	41	19	66	34	59	48
102	48	11	78	58	16	90	50	11	62	73	7	78	49
200	36	96	179	42	116	180	32	118	151	57	104	220	69
38	18	2	24	29	3	28	26	2	23	31	2	36	13
73	7	1	63	16	1	65	14	1	56	23	1	53	17
85	14	7	77	13	9	76	12	9	68	21	9	66	16
80	18	5	72	15	3	72	17	2	51	30	4	52	25
81	13	19	66	24	18	72	18	17	61	24	16	46	38
190	13	26	155	30	26	170	16	30	139	35	25	127	49
44	8	3	36	8	6	37	7	7	26	18	3	36	19
54	22		41	18	1	46	16	1	31	24	1	36	19
651	43	36	552	60	62	577	35	65	500	96	57	489	111
4101	1672	628	3032	2156	813	3205	1961	789	2403	2657	715	3342	1839

ELECTION RETURNS FOR STATE OFFICERS, 1928

MARTIN COUNTY

NAMES OF TOWNSHIPS, VILLAGES OR WARDS (In Alphabetical Order)	Total Number of Ballots Cast and Counted	U. S. SENATOR IN CONGRESS			GOVERNOR					LIEUTENANT GOVERNOR		
		Arthur E. Nelson Republican	Henrick Shipstead Farmer-Labor	Vincent R. Dunne Workers Communist	Theodore Christianson Republican	Ernest Lundeen Farmer-Labor	Andrew Nelson Democrat	Harris A. Brandborg Industrial	J. O. B. ntall Workers Communist	W. I. Nolan Republican	Thomas J. Meighen Farmer-Labor	Fred Maender Democrat
1 Cedar	221	83	127	3	164	38	12	1		135	42	13
2 Center Creek	235	97	121	1	166	21	25	1		143	30	20
3 Ceylon	246	99	138	2	154	30	49		1	148	22	47
4 Dunnell	123	59	59		90	9	16			90	7	13
5 East Chain	304	108	179	3	213	46	28			189	55	18
6 Elbu Creek	179	84	87	2	107	29	24	2		94	33	22
Fairmont City—												
7 1st Precinct, 1st Ward	685	316	335	2	492	45	98	2		476	72	74
8 2nd Precinct, 2nd Ward	278	139	127	2	214	14	36	1		200	23	29
9 1st Precinct, 2nd Ward	502	239	241	2	373	37	55	1		342	54	49
10 2nd Precinct, 2nd Ward	431	180	235	1	294	35	71		2	263	57	55
11 1st Precinct, 3rd Ward	323	122	182	3	209	38	43	1	1	180	54	42
12 2nd Precinct, 3rd Ward	292	118	158	3	209	24	35	2	3	193	36	29
13 Fairmont Township	310	105	189	2	188	52	52		2	167	63	52
14 Fox Lake	216	79	115	2	145	32	21			120	39	21
15 Fraser	231	57	165		116	59	32			107	62	25
16 Galena	190	38	148	1	111	72	15			91	73	8
17 Granada	173	87	71	2	138	10	13		1	130	14	31
18 Jay	226	110	101	3	160	16	32			149	25	31
19 Lake Belt	189	61	123	1	102	45	32	1		92	45	35
20 Lake Fremont	225	98	117	2	147	37	28			142	41	21
21 Manyaska	228	92	116		141	35	27			126	41	22
22 Monterey	102	42	57		80	7	12			68	9	11
23 Nashville	272	93	164		187	32	32			165	45	31
24 Ormsby	21	2	19		10	6	4			7	8	1
25 Pleasant Prairie	244	51	186	1	123	39	67			120	41	47
26 Rolling Green	246	66	162	1	137	43	35	1		117	47	34
27 Rutland	308	73	228		190	68	27			157	79	26
28 Sherburn	403	193	187	2	294	26	50		3	255	39	43
29 Silver Lake	293	49	233	4	128	59	97	1		118	76	72
30 Tenhassen Township	255	43	204		113	85	33			92	86	26
31 Triumph	163	77	77		118	11	21			107	17	16
32 Truman	379	156	198	1	286	30	26			261	31	33
33 Waverly	205	40	159	1	142	41	16			126	46	14
34 Welcome	238	104	125	1	155	22	36	2	1	140	29	34
35 Westford	224	70	146		143	45	21			123	60	14
Totals	9160	3430	5279	48	6039	1218	1219	16	15	5433	1501	1035

ELECTION RETURNS FOR STATE OFFICERS, 1928

MARTIN COUNTY

SECRETARY OF STATE			STATE TREASURER			ATTORNEY GENERAL			RAILROAD AND WAREHOUSE COMMISSIONER			ASSOCIATE JUSTICE SUPREME COURT		
Mike Holm Republican	Susie W. Stageberg Farmer-Labor	Ruth Haynes Carpenter Democrat	Julius A. Schmahl Republican	Peter J. Seberger Farmer-Labor	William A. Just Democrat	G. A. Youngquist Republican	C. F. Gaarenstroom Farmer-Labor	George Cahill Democrat	Christian J. Laurisch Republican	J. L. Peterson Farmer-Labor	Viggo Justesen Democrat	Clifford L. Hilton Without party designation	Edward J. Lee Without party designation	
168	26	10	141	42	10	86	110	8	118	56	10	118	42	1
174	17	20	146	23	22	120	74	13	119	35	24	124	37	2
183	20	31	163	26	32	102	99	26	141	30	34	137	41	3
100	5	8	87	9	12	63	47	5	83	15	8	73	23	4
225	44	14	194	50	17	112	152	11	180	81	16	173	49	5
117	28	19	95	34	24	76	66	17	73	43	23	84	42	6
531	32	67	476	41	90	352	231	57	426	71	84	439	97	7
221	10	27	203	10	31	140	106	14	171	26	36	187	32	8
394	30	45	351	39	50	246	191	25	315	53	44	289	89	9
308	29	48	265	33	67	177	192	25	245	52	51	253	62	10
228	22	39	194	36	45	117	141	28	150	56	43	174	54	11
220	22	23	119	25	36	119	121	27	160	46	32	163	57	12
221	29	42	180	51	51	101	168	26	150	67	47	172	64	13
153	37	14	122	42	20	67	119	11	84	60	19	111	33	14
136	52	17	104	72	18	62	135	15	88	78	17	103	46	15
108	56	8	95	60	9	43	122	10	70	82	8	91	43	16
133	11	14	129	11	8	102	48	7	109	22	7	108	19	17
159	18	28	147	23	33	103	83	22	122	36	25	124	42	18
128	29	23	109	32	29	62	94	14	77	51	22	101	48	19
160	29	15	144	30	22	97	97	14	119	51	18	116	52	20
152	21	27	126	31	27	80	98	19	94	47	24	107	39	21
81	3	10	69	6	11	43	36	10	46	25	9	62	10	22
191	29	29	162	28	40	119	90	31	137	43	36	157	35	23
12	5		11	5		5	11		6	6		10	2	24
166	24	41	112	39	52	59	144	22	82	67	46	136	47	25
161	25	22	134	33	26	62	138	14	88	62	26	120	52	26
206	54	17	159	78	23	80	192	14	145	88	20	161	52	27
282	28	43	268	26	48	211	99	37	235	42	35	195	55	28
161	51	63	120	42	89	69	156	44	95	71	73	147	78	29
147	46	16	108	62	23	43	177	9	68	82	17	96	41	30
126	5	16	111	9	19	77	59	10	90	25	14	88	29	31
293	20	26	271	23	28	174	140	17	236	42	21	234	47	32
156	30	10	131	43	12	52	142	6	95	68	11	127	42	33
165	17	27	153	22	32	101	91	22	135	29	30	129	40	34
152	40	12	129	45	21	73	123	9	103	70	14	128	51	35
6518	944	871	5528	1181	1077	3595	4092	639	4656	1778	944	5037	1592	

ELECTION RETURNS FOR STATE OFFICERS, 1928

MEEKER COUNTY

NAMES OF TOWNSHIPS, VILLAGES OR WARDS (In Alphabetical Order)	Total Number of Ballots Cast and Counted	U. S. SENATOR IN CONGRESS			GOVERNOR					LIEUTENANT GOVERNOR		
		Arthur E. Nelson Republican	Henrick Shipstead Farmer-Labor	Vincent R. Dunne Workers Communist	Theodore Christanson Republican	Ernest Lundeen Farmer-Labor	Andrew Nelson Democrat	Harris A. Brandborg Industrial	J. O. Bentall Workers Communist	W. I. Nolan Republican	Thomas J. Meighen Farmer-Labor	Fred Praender Democrat
1 Aeton	267	45	219		131	112	15	2		120	110	11
2 Collinwood	446	157	277		254	146	30	1		253	133	22
3 Cedar Mills	275	74	190	1	110	130	17		8	108	127	15
4 Cosmos	278	72	196	1	97	137	22	1	8	101	110	25
5 Darwin	297	90	194	6	140	83	83			120	67	78
6 Danielson	245	42	197	2	104	113	13	1	5	92	116	11
7 Dassel	355	92	247	5	201	121	11		5	181	114	13
8 Ellsworth	256	73	174	1	156	50	36		1	131	58	41
9 Forest City	280	42	215	4	78	122	42	5	1	76	118	43
10 Forest Prairie	354	31	291	10	50	152	117	2	1	40	167	98
11 Greenleaf	246	91	146		144	48	25	1	18	140	55	19
12 Harvey	251	33	205	1	91	107	39	1		83	105	37
13 Kingston	651	174	455	7	307	251	40	1	8	292	244	34
14 Litchfield	198	57	133		103	63	26		1	95	64	26
15 Manannah	546	77	420	4	146	164	177	3	2	124	192	147
16 Swede Grove	219	51	165		90	106	14			86	97	12
17 Union Grove	268	58	200	1	121	85	29	1	1	104	85	24
18 Litchfield Village—1st Ward	576	276	265	4	354	86	88		4	354	80	78
19 2nd Ward	590	281	285	1	388	74	77	3	1	375	75	25
20 3rd Ward	375	175	187	4	262	67	33		4	248	74	25
21 Dassel Village	426	205	166		293	51	19			281	49	20
22 Grove City Village	225	119	94		180	22	12		6	161	21	6
23 Watkins Village	274	32	212	4	49	30	160		1	55	27	142
Totals	7898	2347	5133	56	3949	2300	1125	22	69	3620	2288	989

MILLE LACS COUNTY

1 Bogus Brook	426	106	301	2	186	183	31			171	181	23
2 Borgholm	431	94	319		166	226	15	2	1	170	187	15
3 Bradbury	59	11	42	1	27	23	5			30	21	5
4 Daily	95	15	74		29	51	9			33	46	8
5 East Side	97	24	69		63	23	6		1	46	32	3
6 Greenbush	427	94	302	7	219	118	60	2	2	190	126	68
7 Hayland	137	39	92		62	49	12			55	41	10
8 Isle Harbour	157	54	102	1	107	35	8	1		83	44	9
9 Kathio	155	62	74	2	101	12	25		2	94	19	26
10 Lewis	24		24		10	10	4			6	13	5
11 Milaca	366	69	284	3	127	193	22	1	1	125	164	21
12 Milo	444	101	325	1	215	170	24		1	204	145	21
13 Mudgett	40	13	23		25	7	2			26	6	1
14 Onamia	125	40	83	1	69	42	10			62	43	6
15 Page	181	46	129	2	78	71	15		1	69	75	13
16 Princeton	402	148	232	4	229	112	36	1	1	219	107	40
17 South Harbor	151	37	104	2	84	32	22			74	34	16
18 Bock Village	48	15	33		25	19	2			26	14	1
19 Foreston Village	155	49	89	4	70	31	34			70	30	23
20 Isle Village	211	99	108		151	34	16		1	145	35	11
21 Milaca Village	735	357	346	1	519	112	47	3		507	105	33
22 Onamia Village	230	84	119	7	146	28	33	1	2	132	27	29
23 Pease Village	68	37	31		52	11	2			52	10	2
24 Princeton Village	859	481	345	7	654	81	73	1	2	635	87	73
25 Wabkon Village	116	53	51	1	65	19	20			71	20	13
Totals	6137	2128	3700	46	3479	1689	533	12	15	3295	1614	475

ELECTION RETURNS FOR STATE OFFICERS, 1928 MEEKER COUNTY

SECRETARY OF STATE			STATE TREASURER			ATTORNEY GENERAL			RAILROAD AND WAREHOUSE COMMISSIONER			ASSOCIATE JUSTICE SUPREME COURT	
Mike Holm Republican	Susie W. Stageberg Farmer-Labor	Ruth Haynes Carpenter Democrat	Julius A. Schmahl Republican	Peter J. Seberger Farmer-Labor	William A. Just Democrat	G. A. Youngquist Republican	C. F. Gaarenstroom Farmer-Labor	George Cahill Democrat	Christian J. Laurisch Republican	J. L. Peterson Farmer-Labor	Viggo Justesen Democrat	Clifford L. Hilton Without party designation	Edward J. Lee Without party designation
147	97	9	127	105	8	133	94	8	93	127	10	114	85
291	111	19	249	136	20	257	118	32	196	173	21	214	131
129	119	14	116	120	13	107	122	14	104	125	14	108	86
154	83	16	122	105	20	122	95	23	92	120	20	112	81
143	54	82	110	60	90	116	54	90	99	72	80	131	99
131	91	6	96	110	13	103	99	10	71	131	8	106	85
207	99	16	173	112	16	195	93	12	149	142	12	174	80
152	47	37	142	52	41	130	50	45	115	70	37	111	72
93	102	48	71	116	52	64	112	54	61	115	45	96	83
84	149	80	44	168	95	41	158	97	39	164	85	109	97
166	46	18	133	57	19	144	46	17	97	80	17	100	79
106	92	38	80	103	40	78	100	43	72	107	39	95	100
341	220	26	263	256	32	281	234	35	251	267	30	256	206
98	64	27	98	64	24	100	60	21	77	79	20	81	68
181	140	149	134	163	165	121	161	172	112	184	155	216	274
106	90	5	93	92	11	93	93	7	65	114	9	96	75
124	92	19	102	104	23	104	94	19	90	113	17	99	87
381	62	71	338	68	100	347	53	98	314	89	85	301	151
410	61	62	371	56	74	374	50	77	326	88	57	290	127
262	57	30	242	63	33	256	49	32	222	76	30	214	78
300	34	19	284	38	28	288	33	23	257	66	20	219	69
163	17	8	156	18	12	167	15	4	142	31	6	120	40
91	28	118	66	29	138	54	29	144	50	36	135	107	67
4260	1955	917	3610	2195	1067	3675	2012	1077	3094	2568	952	3469	2320

MILLE LACS COUNTY

225	151	16	183	171	23	180	165	23	146	198	30	174	124	1
223	175	4	178	181	15	198	158	14	133	221	8	184	120	2
29	20	6	24	26	6	27	21	6	18	28	6	26	14	3
48	30	8	35	45	6	34	45	10	24	54	8	53	22	4
65	21	2	64	25	4	52	26	2	39	27	2	46	27	5
230	103	56	212	107	66	205	93	74	171	136	62	203	125	6
74	31	10	68	35	8	55	35	10	48	37	9	56	21	7
100	30	5	94	35	6	91	30	7	74	51	6	81	35	8
101	11	22	92	21	22	93	17	21	86	23	20	76	35	9
11	9	3	7	14	3	8	7	7	4	16	3	13	8	10
155	157	15	123	160	21	127	156	19	94	182	18	156	95	11
238	133	15	202	151	17	207	136	22	163	176	15	194	105	12
31	3	1	22	6	4	20	6	3	20	8	1	24	3	13
76	34	9	65	44	7	69	42	7	55	54	10	68	28	14
100	60	8	84	69	7	80	63	12	60	88	9	76	51	15
247	92	32	244	93	31	208	105	41	193	130	30	208	102	16
104	19	14	79	29	18	75	23	24	64	31	18	80	25	17
30	11	2	27	14	2	34	8	19	22	1	26	14	18	18
85	25	24	70	30	27	63	26	33	63	30	26	67	34	19
161	25	12	139	35	13	143	33	13	130	41	14	123	40	20
543	85	30	517	89	29	406	86	34	455	129	29	409	125	21
156	23	25	134	25	28	117	22	42	122	34	27	113	39	22
54	10	2	54	9	2	54	9	2	55	8	2	41	13	23
660	63	70	631	74	71	621	64	84	577	98	72	505	171	24
79	13	12	77	15	12	75	12	16	66	18	16	67	22	25
3834	1834	404	3425	1503	448	3332	1388	526	2878	1840	432	3069	1298	

M 10

ELECTION RETURNS FOR STATE OFFICERS, 1928

MORRISON COUNTY

NAMES OF TOWNSHIPS, VILLAGES OR WARDS (In Alphabetical Order)		Total Number of Ballots Cast and Counted	U. S. SENATOR IN CONGRESS			GOVERNOR				LIEUTENANT GOVERNOR			
			Arthur E. Nelson Republican	Henrick Shipstead Farmer-Labor	Vincent R. Dunne Workers Communist	Theodore Christanson Republican	Ernest Lundeen Farmer-Labor	Andrew Nelson Democrat	Harris A. Brandborg Industrial	J. O. Bontall Workers Communist	W. I. Nolan Republican	Thomas J. Meighen Farmer-Labor	Fred Pfander Democrat
1	Agram.....	123	1	113	1	20	35	53			14	41	48
2	Buckman.....	301	37	242	12	57	70	149		12	59	65	135
3	Belle Prairie.....	290	68	193	6	131	66	61			115	75	62
4	Bellevue.....	253	86	142	7	106	34	98		1	101	40	81
5	Buh.....	269	10	251		59	88	107	1	1	53	99	96
6	Clough.....	132	52	74		79	35	12		1	67	39	5
7	Cullerum.....	243	44	173	1	99	71	46	4		92	69	47
8	Cushing.....	176	83	82		108	33	14			107	34	9
9	Darling.....	241	91	148		150	55	27			111	53	28
10	Elm Dale.....	502	138	328	6	229	142	59	1	3	236	156	59
11	Granite.....	197	20	154		51	71	32	2		31	80	39
12	Green Prairie.....	95	27	63	1	63	14	13		1	66	12	12
13	Hillman.....	62	11	47		20	20	16	1		14	22	15
14	Little Falls.....	175	30	128	5	78	40	35	1	1	65	43	40
15	Lakin.....	62	19	42		32	22	6			26	24	7
16	Leigh.....	88	20	60	1	42	23	8		1	37	23	6
17	Mt. Morris.....	35	3	32		12	19	2			11	17	3
18	Morrill.....	223	76	113	1	99	43	34	1		79	47	40
19	Motley.....	39	15	21	1	24	8	5			25	10	2
20	Pierz.....	228	2	213	2	49	48	119	2	1	34	67	106
21	Pike Creek.....	500	109	331	13	146	95	216	2	4	141	100	204
22	Platte.....	117	27	78	4	44	30	24	1	1	34	40	23
23	Pulaski.....	123	3	102	1	12	27	57	3	2	8	31	56
24	Parker.....	229	66	118	2	159	12	42	1		148	21	35
25	Richardson.....	80	43	36	1	56	9	6		1	49	6	12
26	Rosing.....	65	19	39	2	41	14	4		1	29	15	4
27	Ripley.....	250	45	180	4	79	94	52	2		73	92	45
28	Rail Prairie.....	88	28	55		43	19	19			40	26	14
29	Scandia Valley.....	121	49	63		83	15	6			66	20	7
30	Swanville.....	268	52	197	4	114	74	61	2		91	95	50
31	Swan River.....	361	41	254	13	66	52	190	2	5	65	59	186
32	Two Rivers.....	229	18	154	16	25	41	127		1	20	43	118
33	Bowles Village.....	124	17	69	9	16	12	65	1	1	17	18	56
34	Buckman Village.....	108	1	99	1	20	12	61	1		15	14	42
35	Flensburg Village.....	107	17	72	1	26	12	50		1	22	19	61
36	Genola Village.....	37	2	33	1	6	5	21		2	6	10	19
37	Lastrup Village.....	45	16	24		19	5	14			15	7	13
38	Mottley Village.....	179	97	64	2	111	22	30	1	1	113	21	12
39	Pierz Village.....	310	17	252	4	45	48	184	2	1	21	74	170
40	Randall Village.....	155	85	62		100	8	33			106	14	22
41	Royalton Village.....	294	125	133	3	143	12	107	3		142	23	89
42	Swanville Village.....	177	68	95		98	22	34	1	2	100	18	27
43	Sobieski Village.....	90	3	60	4	4	18	50	1		4	14	58
44	Upsala Village.....	183	89	93		128	42	5		1	140	33	5
45	City of Little Falls--1st Ward.....	901	218	572	16	351	70	408	4	4	363	103	359
46	2nd Ward.....	614	244	311	3	310	58	180	1	1	338	74	152
47	3rd Ward.....	498	127	329	7	153	95	207	7	1	166	91	191
48	4th Ward.....	357	109	203	7	152	40	123	3	4	140	37	122
Totals.....		10354	2628	6727	152	4121	1900	3275	51	50	3848	2134	2992

ELECTION RETURNS FOR STATE OFFICERS, 1928

MORRISON COUNTY

SECRETARY OF STATE			STATE TREASURER			ATTORNEY GENERAL			RAILROAD AND WAREHOUSE COMMISSIONER			ASSOCIATE JUSTICE SUPREME COURT	
Mike Holm Republican	Susie W. Starobeg Farmer-Labor	Ruth Haynes Carpenter Democrat	Julius A. Schmahl Republican	Peter J. Seberger Farmer-Labor	William A. Just Democrat	G. A. Youngquist Republican	C. F. Gaarenstroom Farmer-Labor	George Catill Democrat	Christian J. Laurisch Republican	J. L. Petersen Farmer-Labor	Viggo Justesen Democrat	Clifford L. Hilton Without party designation	Edward J. Lee Without party designation
32	40	37	15	50	40	15	46	41	28	51	27	61	34
114	51	109	79	63	119	54	69	133	50	71	121	130	83
145	61	59	121	67	67	115	67	64	99	88	62	156	71
130	28	78	103	39	90	91	30	101	94	35	85	124	73
107	73	71	81	102	66	49	98	66	39	129	66	153	64
85	35	4	78	31	6	73	30	8	61	47	5	72	31
119	55	40	99	68	47	95	69	41	72	88	39	111	66
116	30	8	114	29	10	110	28	11	92	42	8	92	36
172	46	17	145	52	23	148	43	23	120	70	19	148	50
285	130	52	247	144	58	247	135	60	201	181	60	251	137
85	59	19	61	60	22	31	73	30	28	84	25	83	41
69	13	9	66	18	7	67	13	10	52	30	7	55	24
30	13	13	19	19	12	17	20	13	12	25	16	27	18
81	38	33	68	46	35	61	42	39	51	54	33	74	49
48	11	3	35	17	6	32	17	4	30	22	4	35	14
53	16	5	40	22	6	34	22	9	29	31	5	42	12
16	14	3	14	13	4	14	13	3	7	19	3	16	12
116	29	36	90	39	32	85	42	37	77	44	36	70	56
29	4	3	25	6	2	24	4	4	24	7	3	27	7
101	38	77	71	66	72	37	65	104	52	64	88	138	54
164	81	200	145	91	207	142	85	113	108	132	190	191	188
46	29	20	39	36	24	36	36	17	26	43	23	54	31
24	29	47	8	29	53	6	32	57	3	34	45	35	47
165	13	31	154	17	32	142	21	37	124	38	32	117	50
56	7	10	48	8	8	46	5	15	45	8	9	37	14
40	12	1	31	16	3	34	12	1	24	15	4	32	11
84	90	44	66	93	48	64	100	42	55	105	40	102	77
52	18	13	44	19	16	45	17	16	36	28	11	47	23
90	11	3	74	16	3	66	13	9	59	21	3	54	18
129	77	43	103	90	52	108	79	59	72	118	51	136	69
97	53	169	75	57	186	63	63	184	48	71	173	139	112
48	38	101	32	37	115	29	37	113	20	39	111	83	56
24	13	60	20	10	64	13	12	68	16	14	62	55	21
32	9	50	20	15	50	13	9	62	9	16	54	41	27
37	12	39	27	13	45	21	12	48	18	19	41	44	30
12	6	14	10	6	18	8	4	22	7	19	20	11	36
28	4	7	19	7	10	15	6	13	17	6	11	31	3
112	20	17	110	22	13	114	16	16	97	22	12	83	41
86	45	145	63	57	152	33	50	164	50	63	147	149	71
114	9	21	109	9	21	103	7	25	89	18	23	98	28
162	10	82	160	14	86	138	9	106	131	16	99	142	71
119	17	21	104	20	23	104	14	23	80	23	26	86	32
11	9	53	6	16	51	4	15	57	4	15	53	33	39
150	23	4	134	35	6	145	25	4	109	65	1	116	39
463	64	290	376	78	354	346	66	342	324	98	361	515	194
395	51	131	366	56	148	341	52	163	293	96	147	339	141
215	55	188	177	77	188	161	64	203	135	90	184	235	157
178	30	105	140	37	117	131	28	130	120	50	119	174	85
5072	1619	2585	4231	1938	2817	3870	1815	2940	3346	2452	2763	5053	2624

ELECTION RETURNS FOR STATE OFFICERS, 1928

MOWER COUNTY

NAMES OF TOWNSHIPS, VILLAGES OR WARDS (In Alphabetical Order)	Total Number of Ballots Cast and Counted	U. S. SENATOR IN CONGRESS			GOVERNOR						LIEUTENANT GOVERNOR		
		Arthur E. Nelson Republican	Henrick Shipstead Farmer-Labor	Vincent R. Dunne Workers Communist	Theodore Christanson Republican	Ernest J. undeen Farmer-Labor	Andrew Nelson Democrat	Harris A. Brandborg Industrial	J. O. Bentall Workers Communist	W. I. Nolan Republican	Thomas J. Meichen Farmer-Labor	Fred Pfander Democrat	
1 Adam	303	30	233	2	105	40	123			85	64	109	
2 Austin	298	129	167	2	218	39	43	1	3	200	57	31	
3 Bennington	120	22	83		50	24	28			40	40	19	
4 Clayton	141	33	97		82	23	23		1	81	27	12	
5 Dexter	194	66	117		129	32	12	1		129	31	9	
6 Frankford	166	48	113		109	21	22		1	100	37	13	
7 Grand Meadow	177	44	124		101	24	35	1		80	39	24	
8 Lansing	382	143	221	1	237	57	66		1	226	78	38	
9 Le Roy	239	94	121	1	168	13	27	1	1	152	31	18	
10 Lodi	193	54	112	1	117	25	16			91	39	18	
11 Lyle	233	65	158	1	171	20	29			148	40	20	
12 Marshall	235	72	148		176	19	25			165	23	24	
13 Nevada	285	55	210	3	191	17	48		1	154	60	31	
14 Pleasant Valley	131	31	100	1	71	33	19			64	45	9	
15 Racine	306	175	118	2	244	32	17	1		235	33	17	
16 Red Rock	202	75	113	2	124	37	25			103	47	20	
17 Sargeant	189	63	117	1	124	28	16	1		100	33	10	
18 Udolpho	233	65	167	1	139	68	16			110	80	23	
19 Waltham	226	33	180	2	105	71	23			96	85	10	
20 Windam	234	58	148	4	109	32	67	1		95	50	53	
21 Adams Village	357	61	265		167	13	117			174	43	63	
22 Brownsdale	126	61	62		95	8	12			96	8	9	
23 Dexter	123	72	40		90	6	17			98	8	8	
24 Elkton	41	18	20		19	5	9			25	7	1	
25 Grand Meadow	291	137	136		242	10	21			210	38	14	
26 LeRoy	335	199	107	1	233	21	36	1		225	50	20	
27 Lyle	250	69	165	1	194	21	20			185	23	20	
28 Rose Creek	113	49	64		57	5	45			51	19	26	
29 Sargeant	47	24	18		36	4	4			33	4	4	
30 Taopi	52	26	26		32	8	9	1		27	10	9	
31 Waltham	110	20	87	1	53	40	11			43	45	6	
City of Austin—													
32 1st Precinct, 1st Ward	408	161	223	3	251	46	98	2	1	245	74	59	
33 2nd Precinct, 1st Ward	580	270	270	7	359	39	152	2	1	397	58	79	
34 3rd Precinct, 1st Ward	503	188	287	2	299	41	144	1	1	282	100	72	
35 1st Precinct, 2nd Ward	579	249	319	3	377	57	133	1		371	100	82	
36 2nd Precinct, 2nd Ward	753	391	328	4	507	41	174	2		498	92	105	
37 3rd Precinct, 2nd Ward	530	241	253	1	328	55	111	1	1	310	97	67	
38 1st Precinct, 3rd Ward	505	77	403	2	222	118	119	2		201	178	70	
39 2nd Precinct, 3rd Ward	396	95	300	1	203	104	71	1		201	135	50	
40 3rd Precinct, 3rd Ward	266	27	237	1	60	113	89			51	161	46	
Totals	10852	3790	6466	51	6594	1420	2072	21	12	6182	2193	1318	

ELECTION RETURNS FOR STATE OFFICERS, 1928

MOWER COUNTY

SECRETARY OF STATE			STATE TREASURER			ATTORNEY GENERAL			RAILROAD AND WAREHOUSE COMMISSIONER			ASSOCIATE JUSTICE SUPREME COURT		
Mike Holm Republican	Susie W. Stageberg Farmer-Labor	Ruth Haynes Carpenter Democrat	Julius A. Schmahl Republican	Peter J. Seberger Farmer-Labor	William A. Jett Democrat	G. A. Youngquist Republican	C. F. Gaarenstroom Farmer-Labor	George Cahill Democrat	Christian J. Laurach Republican	J. L. Peterson Farmer-Labor	Viggo Justesen Democrat	Clifford L. Hilton Without party designation	Edward J. Lee Without party designation	
132	29	90	108	42	108	99	36	117	81	58	91	113	69	1
227	31	33	207	40	32	203	31	41	172	53	37	146	72	2
61	25	14	52	22	25	48	20	29	32	35	25	45	30	3
89	17	10	78	18	16	76	16	16	60	35	11	69	28	4
145	22	9	131	21	12	127	16	10	117	22	10	98	38	5
106	32	13	98	34	17	104	26	15	78	41	19	76	41	6
94	26	26	87	26	28	76	24	33	68	30	30	89	27	7
251	63	36	235	64	39	212	68	49	190	93	42	170	94	8
154	24	25	147	26	17	142	25	20	120	35	19	84	51	9
101	34	21	96	30	18	86	33	21	72	42	17	76	38	10
164	30	22	157	23	25	141	26	29	120	42	23	106	53	11
183	7	21	164	14	24	161	10	22	144	24	21	116	54	12
181	37	30	155	39	35	144	33	43	124	55	36	116	62	13
76	33	11	65	37	14	61	34	13	49	49	10	47	47	14
235	25	25	231	22	24	225	23	25	206	39	21	174	49	15
132	29	21	110	29	27	106	30	25	87	41	23	84	57	16
111	39	8	97	34	13	99	27	12	85	40	11	66	49	17
138	71	16	115	71	17	106	74	20	93	83	18	116	57	18
111	73	12	108	74	9	91	76	15	80	83	13	73	58	19
126	29	47	106	38	50	96	26	26	73	43	53	100	51	20
197	19	61	187	19	70	166	17	83	149	36	61	144	71	21
100	4	8	95	5	12	92	4	12	88	9	12	65	26	22
95	7	10	94	5	11	91	5	9	85	9	9	62	18	23
30	2	1	25	4	1	25	2	4	22	5	4	21	5	24
228	14	23	210	18	22	208	15	23	184	24	26	172	39	25
236	19	28	235	14	28	228	14	28	210	22	24	154	66	26
190	24	17	170	29	21	169	28	23	157	31	20	125	51	27
64	5	29	54	5	38	54	7	33	42	12	33	47	22	28
32	5	5	32	3	4	28	4	4	27	5	3	28	5	29
34	4	7	24	11	8	28	8	11	25	13	7	24	15	30
60	31	7	52	38	7	47	36	8	40	41	5	55	26	31
281	44	60	252	54	71	249	47	69	227	69	62	213	103	32
403	46	81	375	44	107	355	42	122	339	69	100	327	121	33
328	45	81	284	62	93	284	49	110	248	84	91	239	132	34
415	64	74	390	72	85	371	69	99	333	106	88	337	111	35
542	48	119	512	52	127	484	52	139	465	73	119	401	164	36
350	61	75	320	64	93	321	62	88	274	90	86	235	147	37
267	120	72	223	130	85	204	136	97	170	173	82	217	150	38
240	95	50	209	110	60	193	107	73	185	134	53	178	139	39
91	129	36	65	151	37	58	139	56	46	167	38	90	91	40
7000	1462	1334	6355	1594	1530	6058	1497	1702	5372	2115	1453	5103	2527	

ELECTION RETURNS FOR STATE OFFICERS, 1928

MURRAY COUNTY

NAMES OF TOWNSHIPS, VILLAGES OR WARDS (In Alphabetical Order)	Total Number of Ballots Cast and Counted	U. S. SENATOR IN CONGRESS			GOVERNOR					LIEUTENANT GOVERNOR		
		Arthur E. Nelson Republican	Henrick Shipstead Farmer-Labor	Vincent R. Durne Workers Communist	Theodore Christensen Republican	Ernest I. undeen Farmer-Labor	Andrew Nelson Democrat	Harris A. Brandborg Industrial	J. O. Bentall Workers Communist	W. I. Nolan Republican	Thomas J. Meighen Farmer-Labor	Fred Maeder Democrat
1 Belfast.....	225	30	183		108	37	63			73	42	62
2 Bondin East.....	398	122	263		197	42	126			192	64	107
3 Bondin West.....	280	62	202	2	100	56	102			96	41	88
4 Cameron.....	123	26	88	1	65	23	30			43	12	20
5 Chandler.....	118	44	66	1	79	10	10	1		69	12	8
6 Chanarambie.....	153	42	100		92	17	24	1		74	26	19
7 Des Moines.....	159	29	114	1	68	46	20	1		51	61	15
8 Dovray.....	243	80	161		184	11	27			146	39	20
9 Ellsboro.....	229	41	129	1	105	51	13		1	83	65	9
10 Fenton.....	144	44	80	1	86	27	17			67	31	13
11 Holly.....	149	47	91	1	105	24	22			90	21	22
12 Iona.....	319	48	223	7	107	43	132	1		95	53	113
13 Lake Sarah.....	178	50	122		117	36	18			102	48	113
14 Lake Wilson.....	163	56	95		100	15	31	3		100	14	32
15 Leeds.....	242	57	166		170	31	18	1		158	29	13
16 Lime Lake.....	357	71	247	2	171	52	83	1	2	154	57	77
17 Lowville.....	147	34	105	1	96	24	15			72	32	15
18 Mason.....	220	83	123	2	142	18	43			113	30	8
19 Moulton.....	127	41	74	1	72	19	9	1		43	31	38
20 Murray.....	436	79	310	4	144	55	202	1	1	120	60	199
21 Shetek.....	184	44	122		111	11	46	1		101	18	38
22 Skandia.....	187	48	134		112	65	5			78	75	4
23 Slayton East.....	449	150	268	2	300	29	89	2		261	43	87
24 Slayton West.....	336	124	182		284	16	39	2	2	215	30	41
Totals.....	5556	1452	3654	27	3115	758	1184	16	8	2501	986	1061

NICOLLET COUNTY

1 Belgrade.....	349	99	233	2	202	68	63	1		183	77	53
2 Bernadotte.....	296	79	209		207	53	25			181	55	33
3 Brighton.....	122	21	93	2	42	31	34	1		37	26	46
4 Courtland Township.....	277	16	249		36	160	61	1		31	86	144
5 Courtland Village.....	120	16	99		31	44	31			22	19	70
6 Granby.....	153	34	99	2	77	33	29	1		65	36	30
7 Lake Prairie.....	381	89	274		255	42	56			236	42	56
8 Lafayette Township.....	333	43	273	1	101	110	101	4		72	63	178
9 Lafayette Village.....	221	92	113	2	166	15	28		1	164	10	25
10 New Sweden.....	278	84	190		193	51	24			189	42	22
11 Nicollet Township.....	265	53	198		119	96	28	1		94	85	55
12 Nicollet Village.....	215	72	123		126	26	39			106	29	45
13 North Mankato—1st Ward.....	643	254	348	3	403	81	110	3		365	84	106
14 2nd Ward.....	761	277	440	2	432	80	190	2	3	414	112	144
15 Oshawa.....	232	32	186	3	82	79	50	2		81	54	67
16 Ridgely.....	100	15	75	1	23	26	37		1	18	20	52
17 St. Peter—1st Ward.....	778	307	427	4	531	55	140	1	2	500	62	132
18 2nd Ward.....	898	369	481	5	584	62	106	1		566	78	166
19 Traverse.....	197	58	125	3	95	50	40		1	84	40	46
20 West Newton.....	265	17	229	5	37	83	121	6		27	39	183
Totals.....	6884	2027	4464	35	3742	1245	1313	24	8	3436	1059	1638

ELECTION RETURNS FOR STATE OFFICERS, 1928

MURRAY COUNTY

SECRETARY OF STATE			STATE TREASURER			ATTORNEY GENERAL			RAILROAD AND WAREHOUSE COMMISSIONER			ASSOCIATE JUSTICE SUPREME COURT		
Mike Holm Republican	Susie W. Stageberg Farmer-Labor	Ruth Haynes Carpenter Democrat	Julius A. Schmahl Republican	Peter J. Seberger Farmer-Labor	William A. Just Democrat	G. A. Younquist Republican	C. F. Gaarentroom Farmer-Labor	George Cahill Democrat	Christian J. Laurisch Republican	J. L. Peterson Farmer-Labor	Viggo Jureteen Democrat	Clifford L. Hilton Without party designation	Edward J. Lee Without party designation	
111	29	58	86	38	59	64	43	63	61	46	56	81	58	1
231	41	100	194	42	117	180	51	125	194	60	101	186	110	2
130	47	75	105	56	88	93	57	100	83	63	90	110	86	3
64	28	22	54	29	18	47	37	19	38	43	20	39	36	4
75	9	10	75	9	8	64	7	10	65	15	7	49	16	5
91	24	24	79	20	27	67	27	23	59	32	21	63	33	6
65	53	17	57	51	20	49	53	21	39	66	14	59	44	7
179	22	18	165	31	19	157	26	19	135	40	17	122	53	8
96	57	9	91	62	7	94	56	8	69	80	3	84	47	9
83	24	16	68	26	15	65	24	22	60	36	11	54	32	10
104	19	15	83	21	29	80	21	23	76	27	17	83	27	11
136	33	100	99	39	118	69	37	136	71	50	114	126	70	12
114	44	12	105	47	13	107	36	15	72	63	15	95	42	13
114	11	24	100	15	27	91	28	25	68	22	22	83	25	14
167	28	14	147	29	22	152	24	18	128	34	21	112	39	15
177	57	67	158	54	78	144	56	85	130	66	72	144	91	16
99	19	13	88	24	15	80	24	19	63	37	16	78	27	17
140	21	42	117	22	48	106	18	49	87	36	41	85	46	18
71	29	9	50	30	7	45	32	8	38	32	10	32	20	19
162	43	189	133	52	189	117	41	217	121	57	182	177	106	20
115	16	21	101	17	40	91	18	42	78	29	39	97	31	21
99	68	4	87	70	4	91	59	9	60	83	4	81	53	22
285	45	73	280	42	81	241	51	90	223	68	76	245	83	23
238	27	38	218	24	48	206	25	49	191	37	40	167	57	24
3146	793	972	2720	845	1095	2500	851	1195	2219	1122	1015	2452	1235	

NICOLET COUNTY

225	67	34	187	54	70	186	66	50	170	95	38	181	100	1
200	51	19	179	25	57	183	51	20	147	80	18	171	56	2
60	22	25	45	28	30	46	23	31	42	32	23	57	25	3
73	132	39	52	39	152	45	148	45	40	154	38	101	74	4
47	37	21	37	25	42	31	45	25	32	51	13	45	33	5
87	28	20	72	24	33	64	33	29	67	47	17	78	31	6
265	35	41	242	46	38	226	40	53	201	66	43	211	70	7
142	92	72	111	76	117	104	100	88	87	121	65	109	100	8
163	12	16	157	19	14	158	11	16	135	33	11	126	30	9
216	34	9	202	18	37	201	33	13	178	53	12	169	60	10
151	77	12	112	25	95	113	97	14	99	108	14	126	53	11
141	20	22	125	20	27	111	22	30	122	27	19	108	36	12
402	46	78	361	146	59	399	70	106	407	82	80	303	162	13
500	72	102	420	161	82	419	82	148	455	122	88	390	192	14
119	39	42	89	52	58	83	59	53	61	75	43	106	60	15
37	21	28	33	27	27	20	25	35	22	29	25	31	27	16
580	35	93	554	106	38	507	42	128	463	97	111	428	156	17
627	44	146	579	161	57	582	34	178	474	137	149	586	166	18
116	36	27	96	39	36	89	35	44	96	36	31	90	63	19
83	84	84	57	99	94	41	97	96	33	116	85	108	95	20
4233	984	930	3711	1190	1163	3578	1113	1203	3334	1560	923	3426	1579	

ELECTION RETURNS FOR STATE OFFICERS, 1928

NOBLES COUNTY

NAMES OF TOWNSHIPS, VILLAGES OR WARDS (In Alphabetical Order)	Total Number of Ballots Cast and Counted	U. S. SENATOR IN CONGRESS				GOVERNOR					LIEUTENANT GOVERNOR		
		Arthur E. Nelson Republican	Henrick Shipstead Farmer-Labor	Vincent R. Dunne Workers Communist	Theodore Christianson Republican	Ernest Lundeen Farmer-Labor	Andrew Nelson Democrat	Harris A. Brandborg Industrial	J. O. Bentall Workers Communist	W. I. Nolan Republican	Thomas J. Meighen Farmer-Labor	Fred Pfander Democrat	
1 Adrian Village.....	505	118	351	2	220	45	198	1		201	55	172	
2 Bigelow Township.....	196	58	137	1	149	32	9		2	124	43	9	
3 Bigelow Village.....	100	52	48		75	9	10			74	7	31	
4 Bloom Township.....	145	14	131		43	54	33			28	60	20	
5 Brewster Village.....	181	48	117		122	11	32			111	15	33	
6 Dewald Township.....	151	65	86		102	22	23			89	32	21	
7 Dundee Village.....	99	44	54		67	7	25			53	13	21	
8 Elk Township.....	195	52	138		97	52	30			88	64	28	
9 Ellsworth Village.....	284	77	154	1	120	19	87			107	31	67	
10 Graham Lakes Township.....	207	44	154		86	44	53	1		73	50	46	
11 Grand Prairie Township.....	191	32	43		85	32	45	1		54	29	49	
12 Hersey Township.....	167	29	122	1	75	39	29			65	39	30	
13 Indian Lake Township.....	192	81	108		137	37	11			122	36	11	
14 Kinbrae Village.....	56	21	32	1	45	2	9			33	2	12	
15 Larkin Township.....	172	12	144	1	39	42	61	1		23	57	54	
16 Leota Township.....	212	71	132		110	54	25	1		105	54	23	
17 Lismore Township.....	197	48	139		77	35	64			67	49	60	
18 Lismore Village.....	153	13	115	1	43	26	49	1		39	32	37	
19 Little Rock Township.....	112	44	68		62	33	10			52	41	10	
20 Lorain Township.....	161	42	110		75	45	24			62	56	20	
21 Olney Township.....	178	29	148	1	59	27	87		1	53	35	73	
22 Ransom Township.....	124	28	88		61	30	19			51	34	10	
23 Round Lake Village.....	159	57	90	1	93	24	25	2		93	29	15	
24 Rushmore Village.....	145	74	70	1	94	18	19			89	20	25	
25 Seward Township.....	183	34	148	1	66	76	27		1	50	83	21	
26 Summit Lake Township.....	217	70	134	1	133	46	17	1		114	49	13	
27 Westside Township.....	166	20	144	2	84	24	51			57	28	45	
28 Wilmont Township.....	237	14	209	5	41	104	72		1	28	122	67	
29 Wilmont Village.....	134	29	100	2	60	23	36		1	48	27	35	
30 Worthington Township.....	273	70	195	1	155	61	44	1		119	83	37	
31 Worthington City—1st Ward.....	776	313	441	2	518	104	81		3	472	121	63	
32 2nd Ward.....	962	483	451	2	727	101	79		3	664	128	65	
Totals.....	7230	2186	4601	27	3920	1278	1384	10	12	3408	1523	1209	

NORMAN COUNTY

1 Ada—1st Ward.....	325	104	198	4	198	51	38	3		186	49	33	
2 2nd Ward.....	393	170	175	3	255	46	36	1	1	246	42	33	
3 Anthony.....	138	39	90	1	95	32	4			71	44	2	
4 Bear Park.....	205	24	172		108	69	4	1	1	86	76	7	
5 Flom.....	221	22	198		104	89	13	3		68	100	10	
6 Fossum.....	174	17	149		78	67	15		1	54	80	6	
7 Gary Village.....	153	75	74		125	10	11		1	116	18		
8 Good Hope.....	55	7	40		32	11				17	14	14	
9 Green Meadow.....	98	19	72		40	40	15			31	44	14	
10 Halstad.....	277	70	191		172	95	12	1		112	99	17	
11 Halstad Village.....	244	90	141		160	43	16			145	45	10	
12 Hegne.....	106	23	82	1	71	24	5			48	29	6	
13 Hendrum.....	235	58	171		153	63	7	1		117	85	4	
14 Hendrum Village.....	168	76	74	1	135	9	5	1		117	16	8	
15 Home Lake.....	127	21	99		55	54	8			42	59	7	
16 Lake Ida.....	123	23	95		71	33	13			55	44	4	
17 Lee.....	210	52	158		136	65	2	1		96	85	10	
18 Lockhart.....	128	32	96		73	35	10		1	58	83		

GENERAL ELECTION RETURNS

297

ELECTION RETURNS FOR STATE OFFICERS, 1928

NOBLES COUNTY

SECRETARY OF STATE			STATE TREASURER			ATTORNEY GENERAL			RAILROAD AND WAREHOUSE COMMISSIONER			ASSOCIATE JUSTICE SUPREME COURT		
Mike Holm Republican	Susie W. Stageberg Farmer-Labor	Ruth Haynes Carpenter Democrat	Julian A. Schmahl Republican	Peter J. Seberger Farmer-Labor	William A. Just Democrat	C. A. Youngquist Republican	C. F. Gaarenstroom Farmer-Labor	George Cahill Democrat	Christian J. Laurisch Republican	J. L. Peterson Farmer-Labor	Viggo Justesen Democrat	Clifford L. Hilton Without party designation	Edward J. Lee Without party designation	
243	38	159	222	40	174	183	64	182	178	69	161	236	130	1
146	33	8	137	36	8	135	33	8	110	51	4	115	29	2
82	4	5	75	4	7	71	4	12	68	9	8	48	18	3
49	49	27	36	61	33	37	49	33	31	64	28	58	35	4
127	12	26	123	13	28	116	12	32	105	16	31	85	47	5
100	28	16	95	26	16	93	24	22	55	32	17	82	37	6
61	6	22	53	6	23	54	7	24	22	7	21	49	27	7
97	56	25	84	58	29	82	62	29	68	75	25	81	63	8
134	22	61	119	23	66	107	19	80	102	24	72	104	62	9
106	42	38	55	42	45	81	44	44	67	58	37	82	49	10
92	16	42	63	20	51	53	21	55	45	24	51	65	25	11
81	36	25	72	35	34	64	32	33	61	40	30	65	49	12
126	41	11	121	45	9	126	39	10	107	49	12	98	50	13
38	2	9	36	3	6	28	5	10	29	8	6	29	7	14
48	32	57	29	45	58	24	42	63	22	46	55	42	46	15
137	43	16	108	57	20	106	49	21	95	56	24	84	53	16
82	36	54	70	46	57	64	45	64	60	52	54	87	50	17
53	25	27	43	22	37	35	17	50	35	32	33	58	23	18
55	40	11	58	30	12	54	33	13	49	37	11	42	40	19
82	39	25	70	49	24	71	43	29	63	52	26	77	41	20
67	32	70	53	31	77	43	35	78	48	39	67	71	68	21
64	32	12	54	31	15	51	29	16	45	33	10	48	29	22
102	22	19	98	21	19	94	22	18	83	30	14	80	31	23
97	23	22	94	15	24	89	18	24	81	22	22	76	32	24
88	56	22	75	63	19	57	70	22	41	78	18	62	21	25
128	44	16	117	48	16	114	51	12	97	52	13	89	48	26
69	31	39	65	32	37	55	27	50	47	41	44	54	46	27
74	98	53	42	110	65	27	113	69	23	126	55	108	75	28
72	17	28	61	17	33	53	14	42	46	24	31	63	23	29
143	78	31	124	84	37	129	78	37	110	90	32	127	69	30
525	102	67	491	94	71	468	101	75	427	128	66	375	164	31
715	100	67	691	87	72	682	98	76	607	137	66	536	178	32
4083	1238	1110	3664	1284	1224	3446	1300	1332	3090	1601	1144	3276	1683	

NORMAN COUNTY

218	36	25	187	44	31	188	44	3	158	63	24	145	78	1
266	36	32	249	42	25	252	30	35	240	52	26	237	55	2
87	33	4	81	38	3	69	38	3	61	47	2	64	30	3
107	67	7	82	79	8	89	71	7	58	94	8	73	74	4
109	78	11	82	91	10	74	90	11	51	110	9	76	72	5
82	67	4	61	73	8	57	72	9	45	85	5	63	61	6
123	12	11	118	12	12	114	14	8	104	22	5	92	34	7
23	14	1	15	16		14	12		10	19		12	9	8
47	39	8	34	46	9	35	39	12	26	50	11	41	26	9
135	100	10	114	98	12	111	90	18	95	119	12	111	76	10
145	48	18	137	45	20	135	39	23	119	59	18	118	52	11
61	30	7	54	31	6	47	29	7	40	38	7	57	26	12
133	76	12	112	85	10	115	86	8	99	100	2	116	68	13
127	15	4	125	11	4	108	12	5	102	25	2	101	23	14
51	61	4	43	58	8	41	58	8	33	70	6	46	48	15
70	40	4	53	46	7	55	39	5	42	51	4	56	31	16
117	78	5	95	80	7	92	81	5	79	97	3	91	66	17
77	24	10	62	28	13	62	26	12	45	39	10	53	29	18

ELECTION RETURNS FOR STATE OFFICERS, 1928

NORMAN COUNTY—Continued

NAMES OF TOWNSHIPS, VILLAGES OR WARDS (In Alphabetical Order)	Total Number of Ballots Cast and Counted	U. S. SENATOR IN CONGRESS			GOVERNOR						LIEUTENANT GOVERNOR	
		Arthur E. Nelson Republican	Henrick Shipstead Farmer-Labor	Vincent R. Dunne Workers Communist	Theodore Christanson Republican	Ernest Lundeen Farmer-Labor	Andrew Nelson Democrat	Harris A. Brandborg Industrial	J. O. Bontall Workers Communist	W. I. Nolan Republican	Thomas J. Meighen Farmer-Labor	Fred Pfander Democrat
19 Mary	110	15	88	2	52	39	10	2		35	45	14
20 McDonaksville	159	40	119		83	44	28			75	48	23
21 Perley Village	97	65	28	1	82	5	5			73	9	5
22 Pleasant View	130	32	96	1	66	47	9			62	47	3
23 Rockwell	62	18	44		48	14	1			38	18	1
24 Shelly	246	53	193		187	54	5	1		144	74	6
25 Shelly Village	149	57	85		118	13	4	1		99	25	1
26 Spring Creek	103	29	68		58	35	2	1		48	35	2
27 Strand	116	39	69		75	25	5			64	31	5
28 Sundal	151	24	126		93	46	7	1		75	54	7
29 Twin Valley	313	121	191	1	222	58	18		1	196	66	10
30 Waukon	140	25	108		68	43	10			61	39	8
31 Wild Rice	183	35	155	1	102	72	15	2		84	84	4
32 Winchester	198	59	123	1	125	31	21			105	41	23
Totals	5537	1534	3768	17	3420	1362	354	20	6	2823	1577	307

OLMSTED COUNTY

1 Byron	172	104	58		130	13	14	1		126	21	6
2 Cascade	315	120	171		172	60	61			161	64	52
3 Dover	219	89	114	5	143	19	40			124	24	40
4 Dover Village	171	120	44	1	150	4	5			110	9	3
5 Elmira	418	205	168	4	231	36	114	2		210	68	84
6 Eyota	213	68	131	3	115	45	41			106	52	30
7 Eyota Village	221	113	88		129	31	41			127	27	44
8 Farmington	244	74	154	4	129	64	21		2	126	69	15
9 Haverhill	221	77	129		99	47	61	1		103	51	45
10 High Forest	390	117	247	2	170	65	112	1	1	176	80	86
11 Kalmar	249	65	163	1	105	74	34			115		29
12 Marion	301	84	180	1	150	80	50			144	87	44
13 New Haven	377	116	236		201	68	61	2		180	64	52
14 Orion	233	117	98		133	14	55	1		130	25	53
15 Oronoco	254	153	152	1	212	54	40	4	2	191	68	22
16 Pleasant Grove	371	141	183		183	55	56			188	66	47
17 Quincy	179	81	71	3	108	19	27			94	25	23
18 Rochester	393	136	224		191	64	101			184	65	94
19 Rock Dell	255	57	191		154	66	17			143	70	11
20 Salem	315	97	206	1	191	62	46			172	61	47
21 Stewartville	456	220	206	4	324	36	62		1	316	27	53
22 Viola	256	94	143	3	137	40	61	1	1	129	8	14
City of Rochester	690	272	379		418	118	92		3	402	120	78
23 1st Precinct, 1st Ward	659	273	359		299	64	103	1	11	376	93	139
24 2nd Precinct, 1st Ward	526	273	220	5	233	44	120		2	344	34	90
25 3rd Precinct, 1st Ward	517	307	197	2	395	33	69			345	47	51
26 4th Precinct, 1st Ward	542	221	300	2	302	85	130			309	91	98
27 1st Precinct, 2nd Ward	653	281	304	6	380	73	29		4	386	105	115
28 2nd Precinct, 2nd Ward	737	390	316	3	462	62	177		1	450	101	132
29 3rd Precinct, 2nd Ward	774	384	367	2	486	50	198		1	488	73	159
30 4th Precinct, 2nd Ward	591	251	314	4	334	42	189			354	61	141
31 5th Precinct, 2nd Ward	251	105	131	3	111	38	43	1		149	48	26
32 1st Precinct, 3rd Ward	517	252	217	2	292	65	121		2	274	75	93
33 2nd Precinct, 3rd Ward	691	276	375	6	374	65	210		2	380	100	153
34 3rd Precinct, 3rd Ward	463	189	246	2	281	78	67	1	1	262	79	69
35 4th Precinct, 3rd Ward	374	171	172	3	231	50	57		1	220	60	39
Totals	14211	6096	7284	73	8258	1853	2755	17	35	8174	2118	2277

ELECTION RETURNS FOR STATE OFFICERS, 1928 NORMAN COUNTY—Continued

SECRETARY OF STATE			STATE TREASURER			ATTORNEY GENERAL			RAILROAD AND WAREHOUSE COMMISSIONER			ASSOCIATE JUSTICE SUPREME COURT	
Mike Holm Republican	Euse W. Stageberg Farmer-Labor	Futh Haynes Carpenter Democrat	Julius A. Schmahl Republican	Peter J. Seberger Farmer-Labor	William A. Just Democrat	G. A. Youngquist Republican	C. F. Gaarenstroom Farmer-Labor	George Cahill Democrat	Christian J. Laurisch Republican	J. L. Petersen Farmer-Labor	Viggo Justesen Democrat	Clifford L. Hilton Without party designation	Edward J. Lee Without party designation
54	35	14	40	42	17	34	43	16	35	46	11	41	34
89	42	19	74	49	21	73	47	26	69	56	16	76	44
77	5	5	76	6	3	76	4	3	70	8	4	62	18
79	37	5	75	35	5	60	42	6	58	47	4	65	33
47	15	2	41	15	1	37	15	3	32	21	1	36	16
163	73	7	136	78	8	138	73	4	111	99	4	123	74
110	22	1	94	27	5	107	13	3	82	32	5	87	26
61	27	6	47	34	4	41	37	3	35	43	3	31	37
71	31	5	63	28	7	63	30	5	56	33	4	57	31
81	55	7	74	55	6	85	43	5	51	69	7	83	38
216	57	8	204	60	8	194	52	9	170	80	9	156	69
74	44	7	91	51	5	57	49	14	48	51	13	55	36
105	77	14	91	72	14	79	75	9	65	93	6	80	63
125	27	22	103	34	24	102	35	24	86	47	25	84	54
3330	1398	299	2883	1509	321	2804	1428	309	2375	1865	266	2588	1431

OLMSTED COUNTY

139	10	5	131	12	10	122	17	8	111	27	5	104	22	1
179	65	51	163	56	55	157	51	55	175	60	51	168	58	2
143	21	36	132	18	38	127	16	45	104	34	43	106	46	3
149	50	3	147	60	2	144	7	3	137	8	1	109	19	4
252	28	85	225	26	104	211	27	119	181	38	57	196	91	5
119	35	43	112	45	38	109	32	47	97	52	37	98	61	6
149	17	36	133	17	43	132	5	40	122	24	36	114	38	7
140	69	15	126	61	15	122	66	16	101	74	18	92	73	8
119	41	35	115	29	54	97	39	53	91	43	47	100	49	9
203	63	88	168	66	96	160	56	112	148	67	90	190	92	10
136	63	29	129	61	30	131	52	26	108	72	26	108	80	11
161	69	51	152	65	55	143	58	65	138	87	38	145	87	12
226	43	48	191	65	51	173	69	55	158	74	46	145	86	13
146	16	46	133	22	46	130	16	52	124	18	55	105	61	14
212	67	25	200	61	24	204	54	25	170	69	21	136	74	15
218	53	51	193	55	61	194	45	59	67	65	54	162	85	16
120	11	21	109	17	25	101	16	23	90	20	25	77	31	17
204	41	97	179	42	109	168	49	105	149	62	88	171	121	18
159	57	16	144	57	16	141	62	11	128	74	9	101	80	19
193	55	45	179	53	52	173	53	52	157	67	47	132	105	20
313	22	42	312	21	55	301	26	57	277	40	56	256	62	21
172	35	41	144	31	47	133	30	49	117	35	41	125	38	22
469	89	71	433	89	86	392	93	102	347	139	74	315	163	23
455	55	91	373	70	119	371	72	137	326	111	104	313	162	24
401	57	90	333	43	106	323	42	109	313	54	93	291	128	25
361	31	54	386	36	67	378	35	72	370	47	61	326	104	26
357	82	72	331	74	94	319	71	99	289	90	90	269	145	27
428	75	100	385	77	130	359	79	145	332	85	143	352	150	28
520	42	119	480	54	147	446	46	184	417	70	158	383	174	29
544	38	142	477	44	179	462	31	206	434	46	182	394	261	30
391	31	137	352	40	158	326	34	180	312	64	150	332	139	31
184	32	28	156	32	32	145	32	36	129	48	33	115	58	32
311	50	93	266	50	116	252	46	135	239	62	109	196	131	33
427	42	166	393	49	188	351	52	201	328	86	185	336	179	34
315	45	57	262	57	82	255	55	86	237	73	67	196	116	35
253	42	38	227	45	46	221	43	43	199	66	40	160	90	36
9278	1650	2184	8361	1700	2579	7979	1591	2812	7193	2151	2420	6907	3399	

ELECTION RETURNS FOR STATE OFFICERS, 1928

OTTER TAIL COUNTY

NAMES OF TOWNSHIPS, VILLAGES OR WARDS (In Alphabetical Order)	Total Number of Ballots Cast and Counted	U. S. SENATOR IN CONGRESS			GOVERNOR					LIEUTENANT GOVERNOR		
		Arthur E. Nelson Republican	Henrick Shigstead Farmer-Labor	Vincent R. Dunne Workers Communist	Theodore Christianson Republican	Ernest Lundeen Farmer-Labor	Andrew Nelson Democrat	Harris A. Brandborg Industrial	J. O. Bentall Workers Communist	W. I. Nolan Republican	Thomas J. Meighen Farmer-Labor	Fred Pfander Democrat
1 Aastad.....	174	41	123		121	30	12	1	1	115	35	9
2 Amor.....	168	78	77		123	19	9	3	1	116	19	9
3 Aurdal.....	228	58	159		122	67	21			102	81	19
4 Battle Lake Village.....	278	168	100		245	16	9			232	24	5
5 Blowers.....	187	53	96	19	84	49	17		18	68	73	11
6 Bluffton.....	199	43	142	2	69	47	47	3	1	50	42	56
7 Bluffton Village.....	104	7	80	2	24	20	38	1		21	20	31
8 Buse.....	195	98	83		145	20	13	2		137	21	15
9 Butler.....	144	33	102		105	18	12	1		87	22	16
10 Candor.....	110	20	81	1	50	32	19			38	34	19
11 Carlisle.....	116	39	61	2	81	10	15	1		38	34	19
12 Clitherall.....	170	66	89	3	130	15	11			120	19	11
13 Clitherall Village.....	63	29	31		48	10	2	1		43	12	3
14 Compton.....	291	139	127	4	189	19	62			175	28	58
15 Corliss.....	157	26	118	1	62	73	10			53	7	5
16 Dalton Village.....	115	71	39	1	106	1				97	56	12
17 Dane Prairie.....	194	74	113	2	153	24	12	1		138	34	11
18 Dead Lake.....	146	58	67	2	81	21	22		1	70	27	15
19 Deer Creek.....	210	102	81	9	120	38	27	4	2	122	41	24
20 Deer Creek Village.....	170	89	69	2	131	8	15	3	2	123	16	9
21 Dent Village.....	92	41	38	1	44	9	20	1	1	42	13	20
22 Dora.....	176	22	145		93	42	20	1		69	64	16
23 Dunn.....	128	56	62	2	92	24	3			74	30	4
24 Eagle Lake.....	202	58	139	1	133	48	10	1		121	57	3
25 Eastern.....	185	70	104	1	118	39	9	2	1	99	42	9
26 Edna.....	186	39	116	3	68	51	34	3		51	54	37
27 Effington.....	271	35	228	2	96	101	58	2		89	110	48
28 Elizabeth.....	176	67	94	1	117	23	23	1		102	28	22
29 Elizabeth Village.....	78	26	44	2	43	9	21			36	11	19
30 Elmo.....	206	58	125	5	114	41	23	9	1	103	49	14
31 Erhards Grove.....	232	90	126	3	161	41	9		1	132	25	13
32 Everts.....	168	47	104	4	106	37	11			84	42	16
33 Fergus Falls.....	162	63	86	4	112	16	25	2		105	21	15
City of Fergus Falls—												
34 1st Precinct, 1st Ward.....	506	270	200		408	206	38	6		378	41	19
35 2nd Precinct, 1st Ward.....	337	154	164		254	33	25	1		243	41	15
36 2nd Ward.....	688	347	292	7	491	56	86	1	4	456	71	73
37 1st Precinct, 3rd Ward.....	712	338	332	4	513	44	107	4	1	505	64	72
38 2nd Precinct, 3rd Ward.....	626	338	254	8	472	45	74		2	436	66	53
39 4th Ward.....	617	374	204	3	511	19	45	3		497	22	29
40 Folden.....	195	27	158	1	142	35	8	1	1	110	59	8
41 Friberg.....	215	85	94	5	105	52	21	1	1	104	47	21
42 Girard.....	121	48	63		89	20	4	4		74	21	6
43 Gorman.....	166	35	114	6	75	50	22		2	66	57	16

ELECTION RETURNS FOR STATE OFFICERS, 1928
OTTER TAIL COUNTY

SECRETARY OF STATE			STATE TREASURER			ATTORNEY GENERAL			RAILROAD AND WAREHOUSE COMMISSIONER			ASSOCIATE JUSTICE SUPREME COURT		
Mike Holm Republican	Susie W. Stageberg Farmer-Labor	Ruth Haynes Carpenter Democrat	Julius A. Schmahl Republican	Peter J. Seberger Farmer-Labor	William A. Just Democrat	G. A. Younequist Republican	C. F. Gaarenstroom Farmer-Labor	George Cahill Democrat	Christian J. Laurigh Republican	J. L. Peterson Farmer-Labor	Viggo Justesen Democrat	Clifford L. Hilton Without party designation	Edward J. Lee Without party designation	
123	31	9	113	32	10	118	25	9	111	35	8	132	23	1
129	16	10	112	15	12	121	19	8	105	29	8	116	25	2
122	67	16	103	76	16	100	69	21	87	89	18	133	51	3
240	18	7	229	20	7	228	17	10	216	35	5	214	33	4
89	59	15	79	62	16	72	65	18	68	71	14	85	49	5
90	34	33	72	46	43	60	49	44	41	62	37	93	45	6
54	20	32	33	17	32	20	20	40	17	29	32	57	20	7
156	10	13	138	15	18	148	11	12	127	25	8	147	20	8
115	12	6	99	16	12	94	17	16	78	29	12	99	24	9
64	29	9	46	36	15	39	41	15	41	41	15	54	32	10
85	11	11	76	12	14	76	15	13	74	18	11	71	23	11
134	16	4	120	18	9	120	17	10	92	37	8	126	19	12
45	11	5	42	11	5	43	11	5	40	13	2	47	6	13
201	20	48	171	26	61	174	27	56	146	46	55	150	53	14
68	66	8	60	70	11	58	73	9	43	85	9	73	45	15
105	3	2	93	9	3	95	8	3	100	6	1	94	9	16
143	30	12	133	33	13	139	31	10	121	45	9	143	32	17
90	19	19	78	22	19	77	17	20	60	23	18	77	26	18
136	36	21	121	36	26	124	35	24	114	45	24	114	50	19
131	9	14	120	10	14	113	10	17	101	17	13	111	17	20
49	9	19	46	11	18	45	8	19	40	14	14	44	21	21
94	47	15	79	55	14	69	59	12	55	64	13	90	37	22
87	24	4	81	25	3	80	22	5	66	35	3	63	34	23
154	35	6	117	56	6	124	52	4	97	74	4	133	33	24
120	30	9	99	42	9	103	40	6	68	63	7	100	34	25
78	45	31	62	50	38	59	46	39	50	57	30	79	36	26
150	68	38	122	91	43	91	114	48	93	124	32	158	67	27
128	16	16	114	23	22	115	19	20	95	38	20	113	40	28
50	6	14	39	10	16	38	8	20	41	9	12	45	14	29
134	39	12	113	45	12	111	45	13	87	67	11	130	38	30
154	51	6	134	54	8	136	44	6	111	63	5	138	36	31
100	37	17	73	50	19	99	49	14	55	65	11	91	41	32
126	14	7	110	24	9	104	20	11	87	40	7	116	21	33
413	29	18	378	36	22	376	25	29	341	52	24	378	44	34
260	23	12	245	27	15	248	33	13	219	58	12	235	55	35
506	55	58	472	63	68	469	54	71	423	93	58	479	89	36
570	36	55	514	45	83	521	45	66	474	72	63	539	98	37
484	45	37	453	46	52	444	42	51	410	67	48	450	78	38
532	15	23	489	24	30	495	19	25	464	36	26	472	63	39
137	39	5	126	42	6	125	41	7	112	53	5	131	33	40
122	45	23	116	43	15	111	49	15	108	46	13	123	41	41
85	20	6	76	21	9	74	19	8	61	27	6	74	19	42
97	41	12	74	49	18	68	49	19	53	61	16	69	44	43

ELECTION RETURNS FOR STATE OFFICERS, 1928

OTTER TAIL COUNTY—Continued

NAMES OF TOWNSHIPS, VILLAGES OR WARDS (In Alphabetical Order)	Total Number of Ballots Cast and Counted	U. S. SENATOR IN CONGRESS				GOVERNOR				LIEUTENANT GOVERNOR		
		Arthur E. Nelson Republican	Henrick Shipstead Farmer-Labor	Vincent R. Dunne Workers Communist	Theodore Christanson Republican	Ernest Lundeen Farmer-Labor	Andrew Nelson Democrat	Harris A. Brandborg Industrial	J. O. Bental Workers Communist	W. I. Nolan Republican	Thomas J. Meighen Farmer-Labor	Fred Maender Democrat
44 Henning.....	198	41	136	5	98	61	7	21	1	80	72	14
45 Henning Village.....	330	148	158	2	223	16	22	42		218	18	21
46 Hobart.....	138	18	110	1	56	55	16		1	44	50	19
47 Homestead.....	162	56	90	9	86	43	13	1	9	73	58	18
48 Inman.....	146	50	85	1	91	28	11	6		79	40	12
49 Leaf Lake.....	165	46	127	13	90	71	9	4	14	76	87	18
50 Leaf Mountain.....	240	33	193	4	73	102	55	1		62	100	64
51 Lida.....	150	58	88		105	40				83	51	3
52 Maine.....	232	76	132	1	154	34	23	2		125	57	16
53 Maplewood.....	229	99	116		176	31	2			145	48	2
54 Newton.....	335	86	192	41	141	100	35	2	37	140	136	32
55 New York Village.....	259	114	114	17	156	23	47		16	159	33	3
56 Nidaros.....	180	43	127	1	114	52	3	1		111	50	1
57 Norwegian Grove.....	194	61	126	3	133	46	6			116	55	4
58 Oak Valley.....	207	99	91	2	136	39	6	3		130	40	9
59 Orwell.....	136	64	63		101	10	14	1		92	15	1
60 Oscar.....	173	59	101	2	127	18	10	1	2	116	21	10
61 Otter Tail.....	39	12	25		28	4	5			24	8	1
62 Ottertail Village.....	83	32	44	1	50	24	6			46	19	10
63 Otto.....	186	42	126	14	68	74	28		9	63	79	33
64 Paddock.....	167	57	102	2	75	56	19	3	4	77	59	17
65 Parkers Prairie.....	214	84	116	1	127	53	10	2	1	124	61	5
66 Parkers Prairie Village.....	297	157	118		201	29	25	5		186	35	19
67 Pelican.....	225	102	113	3	178	31	6	1		145	46	7
68 Pelican Rapids Village.....	581	333	252	5	527	35	23		3	465	48	22
69 Perham.....	224	17	176	7	31	65	76	3		33	79	81
70 Perham Village.....	672	136	452	17	262	60	276	6	3	225	73	277
71 Pine Lake.....	150	20	114	4	48	48	35		2	40	53	11
72 Richville Village.....	86	39	37	1	46	14	10			45	15	11
73 Rush Lake.....	179	45	109	5	76	32	55	1		60	46	47
74 Saint Olaf.....	193	43	144		107	63	10			83	75	7
75 Scambler.....	136	51	81	1	108	17	3			83	25	7
76 Star Lake.....	167	46	106	4	78	45	26	2	1	62	56	22
77 Sverdrup.....	210	46	148	2	141	38	12	1		110	50	10
78 Tordenskjold.....	231	46	176	2	126	68	27	1		92	82	25
79 Trondhjem.....	179	34	139	1	118	50	6			81	76	8
80 Tumuli.....	197	67	117	1	155	19	6	2	1	133	24	15
81 Underwood Village.....	162	44	107		114	20	12	1		98	26	15
82 Vergas Village.....	125	51	67	1	84	19	14	2		66	25	18
83 Vining Village.....	119	49	68		89	20		6		83	22	2
84 Western.....	124	70	49	2	100	10	11			91	40	13
85 Woodside.....	193	89	96	1	139	31	12			117	9	9
Totals.....	18506	6843	10255	299	11683	3275	2061	185	146	10441	3783	1893

ELECTION RETURNS FOR STATE OFFICERS, 1928

OTTER TAIL COUNTY—Continued

SECRETARY OF STATE			STATE TREASURER			ATTORNEY GENERAL			RAILROAD AND WAREHOUSE COMMISSIONER			ASSOCIATE JUSTICE SUPREME COURT		
Mike Holm Republican	Susie W. Stageberg Farmer-Labor	Ruth Haynes Carpenter Democrat	Julius A. Schmahl Republican	Peter J. Seberger Farmer-Labor	William A. Just Democrat	G. A. Youngquist Republican	C. F. Gaarenstroom Farmer-Labor	George Cahill Democrat	Christian J. Laurisch Republican	J. L. Peterson Farmer-Labor	Viggo Justesen Democrat	Clifford L. Hilton Without party designation	Edward J. Lee Without party designation	
102	61	11	76	71	16	81	71	8	63	85	12	106	38	44
242	10	24	222	17	25	216	18	24	191	18	24	213	35	45
60	43	16	48	52	20	48	52	16	38	57	21	60	36	46
78	49	22	65	57	24	61	57	24	57	67	21	98	39	47
91	33	6	81	35	10	82	32	10	63	48	9	89	22	48
109	62	13	96	70	13	89	76	9	77	92	7	120	54	49
93	85	51	63	108	55	56	102	64	44	132	49	131	85	50
106	36	2	85	50	2	89	42	4	73	55	3	88	29	51
152	39	15	121	49	26	125	40	23	96	75	18	149	39	52
170	37	3	140	49	5	151	38	5	125	60	5	146	37	53
167	130	22	148	126	27	126	133	24	134	145	28	189	83	54
175	38	28	161	33	40	157	34	33	148	45	33	148	56	55
120	47	4	103	47	8	101	48	8	95	57	7	125	28	56
124	50	3	114	58	2	112	57	2	103	62	1	120	38	57
144	38	4	130	41	9	122	37	7	111	44	8	105	49	58
105	7	12	96	9	14	88	8	16	81	20	11	96	16	59
128	13	10	117	16	11	115	19	7	107	23	8	118	19	60
30	2	2	25	6	3	23	6	2	20	8	2	28	5	61
60	12	6	52	18	7	53	15	7	46	24	5	59	7	62
80	78	18	65	78	27	66	78	32	60	87	24	117	40	63
89	59	13	80	53	18	81	52	20	62	71	17	93	50	64
144	40	7	124	55	5	127	49	7	100	70	6	127	42	65
212	26	21	188	31	18	185	25	19	165	40	15	174	35	66
155	46	5	141	50	7	148	38	6	126	62	6	147	47	67
490	32	17	449	44	23	457	30	19	414	68	20	423	65	68
74	52	69	55	68	76	45	60	79	31	83	74	104	67	69
309	44	236	262	69	245	209	59	288	201	84	257	376	117	70
56	49	21	45	57	27	36	57	27	25	76	19	74	37	71
51	10	10	44	13	11	39	13	11	41	14	9	47	20	72
97	21	41	82	28	50	65	26	59	61	37	51	99	37	73
95	72	4	82	77	4	95	65	6	81	81	2	109	42	74
99	25	1	85	31	4	87	24	3	68	42	3	96	21	75
87	48	12	73	54	14	68	46	22	52	64	15	78	40	76
134	46	8	103	55	12	110	44	13	91	59	11	141	31	77
131	66	17	98	81	22	93	86	21	73	97	21	139	51	78
102	63	4	86	70	6	86	69	4	68	84	5	105	48	79
148	19	10	127	27	11	130	25	9	120	38	7	138	26	80
110	23	7	84	35	18	93	29	14	84	34	13	110	24	81
100	10	7	84	15	16	75	22	13	84	22	9	84	24	82
93	16	2	81	27	2	82	25	2	81	24	3	92	12	83
107	4	7	99	8	9	95	7	8	82	10	11	95	13	84
134	29	8	126	29	13	116	33	11	108	39	8	110	32	85
12283	2956	1542	10776	3481	1846	10587	3326	1867	9342	4461	1625	11652	3254	

ELECTION RETURNS FOR STATE OFFICERS, 1928

PENNINGTON COUNTY

NAMES OF TOWNSHIPS, VILLAGES OR WARDS (In Alphabetical Order)	Total Number of Ballots Cast and Counted	U. S. SENATOR IN CONGRESS			GOVERNOR					LIEUTENANT GOVERNOR		
		Arthur E. Nelson Republican	Henrick Shipstead Farmer-Labor	Vincent R. Dunne Workers Communist	Theodore Christianson Republican	Ernest Lundeen Farmer-Labor	Andrew Nelson Democrat	Harris A. Brandborg Industrial	J. O. Bentall Workers Communist	W. I. Nolan Republican	Thomas J. Meighen Farmer-Labor	Fred Pfander Democrat
1 Bray.....	59	15	42	1	19	28	10			20	28	7
2 Black River.....	64	6	55		33	25	2			32	26	
3 Clover Leaf.....	74	4	67	3	19	40	14			15	45	13
4 Deer Park.....	87		83		21	46	11	1	1	11	49	14
5 Goodridge.....	35	2	32		13	16	5			9	18	4
6 Highlanding.....	147	9	129		30	99	9		1	15	112	6
7 Hickory.....	78	5	71		40	28	5			27	41	3
8 Kratka.....	99	10	88		27	63	8			24	61	8
9 Mayfield.....	65	2	63		19	43	2			9	47	1
10 Norden.....	93	5	85	1	34	48		1		24	49	2
11 North.....	305	55	240	2	120	135	23	2	1	94	137	16
12 Numedal.....	53	6	147		9	41	1			9	40	1
13 Park Center.....	58	2	53		13	35	5			9	42	5
14 Reiner.....	84	4	79		19	56	3			11	63	3
15 River Falls.....	121	15	106		49	59	10			49	60	3
16 Rocksburg.....	251	56	195		137	89	20		1	116	91	17
17 Sanders.....	139	19	117		38	93	1			35	92	2
18 Smiley.....	149	23	126		63	78	6			47	86	6
19 Silvertown.....	77	7	67	1	29	35	12		1	18	44	10
20 Star.....	92	1	91		2	60	3	1	1	13	70	5
21 Wyandotte.....	82	13	69		48	21	12			39	30	
22 St. Hilaire Village.....	154	35	116		96	42	8		2	87	45	5
23 Goodridge Village.....	79	25	54		48	24	3			42	23	
24 Thief River Falls—1st Ward.....	504	141	362	1	288	165	46	2		249	172	46
25 2nd Ward.....	480	130	327	1	24	172	37	1	1	222	165	34
26 3rd Ward.....	309	74	214	2	157	88	35	1	1	146	90	29
27 4th Ward.....	553	147	386	1	294	189	42	2	1	261	179	42
Totals.....	4291	811	3364	13	1941	1818	333	11	11	1641	1905	293

PINE COUNTY

1 Arlone.....	92	28	59		43	30	14			44	21	12
2 Arna.....	145	44	74		78	24	13			66	28	13
3 Barry.....	394	56	69		84	20	13		1	73	23	15
4 Belden.....	31	7	25		21	4	32	1		16	3	2
5 Bremen.....	117	18	105	5	39	41	42	2	3	31	43	48
6 Birch Creek.....	296	45	230	2	130	88	44	3	3	123	84	35
7 Brook Park.....	163	41	111		62	56	28			56	50	28
8 Bruno.....	175	48	114	2	91	44	29			93	34	22
9 Chengwatana.....	203	62	123	5	98	37	49	2	2	78	46	42
10 Clover.....	41	20	15	1	27	6	3			21	4	5
11 Crosby.....	36	15	18	2	23	7	6			22	7	4
12 Danforth.....	56	33	26	1	54	4	1			52	2	2
13 Dell Grove.....	261	73	180	1	152	62	25			132	80	21
14 Dosey.....	150	70	66	1	92	29	12	2		95	19	10
15 Finlayson.....	174	34	125	5	68	67	22	1	6	55	47	14
16 Fleming.....	42	7	34		20	16	4			16	15	2
17 Hinckley.....	279	93	169	2	146	71	37	1	2	140	73	38
18 Keene.....	38	7	27		14	20	2			12	21	1
19 Kerrick.....	180	55	123		110	40	23	1		115	32	18
20 Kettle River.....	306	64	210	3	112	64	76	1	4	102	74	67
21 Mission Creek.....	243	26	188	4	64	48	104	2		60	46	98
22 Munch.....	75	7	64	1	32	25	14			30	20	15
23 Nickerson.....	77	24	41		52	3	11	1		43	8	7

ELECTION RETURNS FOR STATE OFFICERS, 1928 PENNINGTON COUNTY

SECRETARY OF STATE			STATE TREASURER			ATTORNEY GENERAL			RAILROAD AND WAREHOUSE COMMISSIONER			ASSOCIATE JUSTICE SUPREME COURT		
Mike Holm Republican	Susie W. Staceberg Farmer-Labor	Ruth Haynes Carpenter Democrat	Julius A. Schmahl Republican	Peter J. Seberger Farmer-Labor	William A. Just Democrat	G. A. Youngquist Republican	C. F. Gaarenstroom Farmer-Labor	George Cahill Democrat	Christian J. Laurisch Republican	J. L. Peterson Farmer-Labor	Viggo Justesen Democrat	Clifford L. Hilton Without party designation	Edward J. Lee Without party designation	
26	30	3	27	31	4	24	29	3	13	36	4	25	23	1
37	24	1	34	25	1	34	18	2	28	26	1	31	19	2
16	46	12	16	46	11	15	47	11	7	51	12	34	34	3
23	43	12	14	45	15	9	49	14	7	31	14	30	36	4
9	20	4	8	21	4	7	17	6	7	20	5	18	13	5
41	95	5	19	105	5	22	100	7	19	109	5	50	66	6
44	25	5	30	33	6	27	35	4	16	46	4	35	28	7
26	63	5	21	64	8	20	63	9	18	68	6	39	43	8
11	47	3	11	47	2	5	51	2	9	48	1	26	29	9
28	52	1	30	45	1	26	49	2	23	49	2	29	31	10
149	119	18	109	137	13	114	128	17	80	162	14	117	102	11
15	35		11	36		11	35		9	36		16	21	12
18	35	3	13	39	4	15	36	3	7	44	2	18	26	13
14	59	5	9	62	5	9	60	5	4	66	3	21	45	14
69	44	4	53	55	1	54	41	3	33	67	1	59	36	15
153	75	17	120	93	22	121	90	17	90	114	22	132	69	16
49	83	2	30	96	3	41	86	3	28	97	1	57	57	17
58	79	8	48	84	6	47	82	5	48	83	5	59	66	18
28	39	6	18	45	11	17	39	12	7	52	7	32	23	19
22	66	5	13	69	8	15	71	3	7	75	5	33	45	20
49	28	7	44	27	6	41	28	11	28	43	6	40	33	21
103	35	6	87	40	10	92	33	8	74	50	5	83	33	22
47	23	4	39	29	1	44	22		31	31		35	22	23
307	142	35	253	162	57	273	152	49	229	183	38	243	138	24
298	143	21	224	160	33	235	150	40	186	196	28	233	131	25
193	67	22	155	78	28	159	72	34	136	95	27	156	73	26
323	149	42	269	162	51	270	161	49	229	211	34	257	158	27
2146	1664	256	1700	1938	316	1747	1742	321	1373	2094	252	1945	1394	29

PINE COUNTY

57	15	7	45	15	12	49	14	11	29	25	10	34	24	1
89	15	12	74	18	15	55	21	15	54	38	12	63	24	2
96	13	10	77	20	11	77	17	13	66	7	12	60	28	3
22	4	2	17	4	1	20	2	1	16	2	1	13	5	4
54	29	36	43	39	36	43	43	36	23	49	47	69	27	5
171	60	31	131	72	36	113	56	45	92	94	57	154	53	6
82	34	21	68	41	25	68	37	27	56	43	35	72	39	7
113	22	16	95	32	19	100	29	16	80	38	28	77	31	8
105	35	34	91	38	38	85	35	46	78	38	43	84	52	9
28	2	3	25	3	4	25	2	5	18	7	3	17	8	10
27	2	7	24	6	5	23	6	7	21	9	5	25	8	11
52	3	1	47	4	2	50	2	1	42	9	1	33	10	12
158	63	19	130	80	23	137	68	21	97	107	23	125	65	13
102	16	16	94	18	16	91	20	17	83	29	10	68	28	14
73	54	22	54	69	20	55	71	13	42	61	41	64	43	15
28	10	2	16	14	4	21	10	3	14	14	8	16	9	16
161	67	30	147	75	36	138	67	40	112	88	37	131	64	17
16	16	4	12	19	4	14	17	2	8	19	7	21	8	18
133	23	16	127	25	17	127	21	15	94	41	28	106	41	19
141	67	57	114	69	61	106	70	68	89	78	90	137	71	20
91	29	92	63	41	102	51	38	114	45	45	108	112	59	21
43	12	14	37	17	16	31	15	17	17	31	16	44	11	22
48	9	9	43	9	9	42	10	6	39	16	7	39	13	23

GENERAL ELECTION RETURNS

ELECTION RETURNS FOR STATE OFFICERS, 1928

PINE COUNTY—Continued

NAMES OF TOWNSHIPS, VILLAGES OR WARDS (In Alphabetical Order)	Total Number of Ballots Cast and Counted	U. S. SENATOR IN CONGRESS			GOVERNOR						LIEUTENANT GOVERNOR	
		Arthur E. Nelson Republican	Henrick Shipstead Farmer-Labor	Vincent R. Dunne Workers Communist	Theodore Christianson Republican	Ernest Lundeen Farmer-Labor	Andrew Nelson Democrat	Harris A. Brandborg Industrial	J. O. Bentall Workers Communist	W. I. Nolan Republican	Thomas J. Meighen Farmer-Labor	Fred Pfander Democrat
24 Norman.....	138	25	106	1	48	50	28			38	55	23
25 Ogema.....	76	35	35	2	36	17	12	1		42	21	12
26 Park.....	38	7	29		21	12	3			21	12	3
27 Partridge.....	268	20	237		77	127	45			59	104	56
28 Pine City.....	381	75	279	1	135	101	106	2	2	101	132	89
29 Pokegama.....	494	111	339	5	194	109	128	3		161	107	106
30 Pine Lake.....	189	65	104	6	99	34	21		5	80	45	25
31 Rock Creek.....	436	140	275	1	253	103	51	1	2	220	104	47
32 Royaltown.....	342	97	230	1	157	125	34	2	2	163	103	30
33 Sandstone.....	187	36	136	2	99	54	13			87	40	19
34 Sturgeon Lake.....	255	46	176	2	81	41	95		4	74	43	87
35 Wilma.....	67	31	34	1	52	6	5		1	47	11	5
36 Windmere.....	216	60	133	6	117	47	29	2	2	115	45	18
37 Askov Village.....	177	16	149	2	70	34	62	1		59	35	47
38 Brook Park Village.....	86	50	35		62	7	6	2		66	7	6
39 Finlayson Village.....	91	54	32		61	10	14	1	1	61	6	17
40 Henriette Village.....	62	29	31		42	11	5		1	37	11	4
41 Hinckley Village.....	343	137	187	3	169	62	76	1		181	56	67
42 Pine City Village.....	708	287	372	2	371	86	211		1	368	73	193
43 Sandstone Village.....	480	216	235	3	324	75	56	1	3	321	51	44
Totals.....	8608	2414	5347	73	4080	1897	1574	34	46	3776	1841	1417

PIPESTONE COUNTY

1 Actna.....	150	41	95		90	26	18				73	33	16
2 Altona.....	154	39	98	1	79	35	25		1		63	44	18
3 Burke.....	149	25	98	5	56	25	52				56	34	43
4 Eden.....	218	48	156	1	131	34	33	2			116	47	26
5 Elmer.....	160	39	109	2	58	59	21	3			56	62	17
6 Fountain Prairie.....	143	28	103	3	56	53	18	2	1		44	62	11
7 Grange.....	118	21	91	2	47	30	34				38	41	25
8 Gray.....	146	43	95	1	74	19	44		1		63	21	37
9 Osborne.....	156	63	66		94	31	2				83	32	2
10 Rock.....	137	30	95	1	46	42	33				45	45	23
11 Sweet.....	198	50	134		90	63	33				75	72	26
12 Troy.....	169	25	133	1	59	61	32				52	76	21
13 Edgerton.....	309	192	101	1	242	27	19				221	35	12
14 Hatfield.....	56	24	28		31	6	12				30	8	
15 Holland.....	111	26	65	1	38	30	19				33	34	11
16 Ihlen.....	85	25	56		58	12	8				49	19	6
17 Jasper.....	323	141	162	1	222	36	32				196	40	33
18 Ruthton.....	205	54	144		141	17	34				108	37	25
19 Trosky.....	61	20	32	1	24	18	9	1			24	18	8
20 Woodstock.....	123	47	66		65	16	29				53	20	32
21 Pipestone—1st Ward.....	895	400	429	2	563	91	132	3	3		518	119	122
22 2nd Ward.....	700	340	317	4	461	56	120	1	2		431	75	108
Totals.....	4766	1721	2673	27	2725	787	759	12	8	2427	974	629	

ELECTION RETURNS FOR STATE OFFICERS, 1928

PINE COUNTY—Continued

SECRETARY OF STATE			STATE TREASURER			ATTORNEY GENERAL			RAILROAD AND WAREHOUSE COMMISSIONER			ASSOCIATE JUSTICE SUPREME COURT		
Mike Holm. Republican	Susie W. Stageberg Farmer-Labor	Ruth Haynes Carpenter Democrat	Julius A. Schmahl Republican	Peter J. Seberger Farmer-Labor	William A. Just Democrat	G. A. Younquist Republican	C. F. Gaarenstroom Farmer-Labor	George Cahill Democrat	Christian J. Laurisch Republican	J. L. Peterson Farmer-Labor	Viggo Justesen Democrat	Clifford L. Hilton Without party designation	Edward J. Lee Without party designation	
63	42	14	44	54	22	48	42	22	36	41	37	58	42	24
44	17	13	39	19	12	43	17	12	32	22	11	39	20	25
22	11	3	18	13	3	20	12	2	15	15	2	27	6	26
89	90	47	52	105	55	65	98	53	30	40	170	91	73	27
180	79	79	127	99	97	118	97	95	91	124	94	145	114	28
226	89	91	187	88	106	178	85	110	147	120	102	192	119	29
114	38	13	91	42	16	80	39	25	65	51	26	82	35	30
264	90	41	234	96	48	239	84	44	170	144	40	189	104	31
205	84	26	153	111	29	107	96	31	114	148	28	169	67	32
116	32	7	81	48	16	90	39	15	70	45	26	71	36	33
106	36	75	76	40	88	76	36	89	54	58	95	115	57	34
53	7	3	47	8	5	49	7	6	37	17	7	37	16	35
139	39	17	125	39	29	122	33	23	89	56	28	121	36	36
75	25	49	55	28	59	57	33	51	31	13	122	75	42	37
71	5	3	66	4	4	65	6	3	58	8	6	54	9	38
70	4	10	64	5	15	60	7	15	55	10	16	49	20	39
41	11	3	38	12	5	39	8	5	34	12	5	32	8	40
200	42	66	176	50	73	173	47	80	152	69	71	175	75	41
411	46	175	368	53	196	362	51	202	313	77	206	336	151	42
332	45	47	309	45	47	310	45	48	290	64	48	258	88	43
4711	1436	1243	3924	1687	1428	3855	1553	1470	3098	2022	1769	3879	1843	

PIPESTONE COUNTY

95	26	14	88	32	9	78	31	12	60	46	11	74	26	1
82	40	19	69	42	18	60	44	22	48	49	18	66	43	2
70	21	43	56	32	46	47	30	52	46	44	37	59	58	3
126	47	26	125	36	27	115	42	28	102	51	28	106	55	4
74	49	18	71	50	18	61	52	29	53	61	22	76	36	5
58	52	14	53	56	14	46	53	19	41	63	8	55	38	6
54	35	24	40	40	28	36	38	27	29	41	25	65	27	7
85	16	27	66	18	35	63	16	38	58	25	33	57	40	8
101	22	1	93	22	1	89	24	3	83	28	3	59	30	9
58	40	29	48	37	27	48	33	32	37	44	30	50	38	10
98	59	25	93	61	22	90	64	25	77	71	22	99	39	11
65	62	23	65	68	17	55	67	22	49	76	14	76	42	12
238	29	13	218	39	15	214	30	15	195	43	11	129	72	13
39	4	5	34	4	8	30	7	8	27	6	9	28	9	14
52	23	13	44	25	13	41	27	14	38	30	12	41	26	15
65	6	7	59	9	7	56	8	8	48	18	6	46	15	16
207	37	34	191	38	39	197	30	38	173	56	30	144	73	17
122	38	23	109	37	26	108	34	28	90	47	24	89	51	18
30	15	8	26	14	7	23	15	7	19	18	7	24	13	19
69	18	25	64	13	29	53	15	31	50	13	30	54	28	20
608	73	108	543	81	124	510	91	129	487	109	116	455	165	21
504	58	82	446	67	102	427	66	116	402	85	98	389	126	22
2900	770	581	2601	821	632	2447	817	703	2212	1024	594	2241	1050	

ELECTION RETURNS FOR STATE OFFICERS, 1928

POLK COUNTY

NAMES OF TOWNSHIPS, VILLAGES OR WARDS (In Alphabetical Order)	Total Number of Ballots Cast and Counted	U. S. SENATOR IN CONGRESS			GOVERNOR					LIEUTENANT GOVERNOR		
		Arthur E. Nelson Republican	Henrick Shipstead Farmer-Labor	Vincent R. Dunne Workers Communist	Theodore Christensen Republican	Ernest Lundeen Farmer-Labor	Andrew Nelson Democrat	Harris A. Brandborg Industrial	J. O. Bertall Workers Communist	W. I. Nolan Republican	Thomas J. McQueen Farmer-Labor	Fred Pleander Democrat
1 Andover.....	112	23	82	2	57	38	6	1		44	43	10
2 Angus.....	116	50	62	2	65	24	23			66	27	19
3 Brandt.....	45	15	22		27	6		1	2	25	6	4
4 Beltrami Village.....	99	20	76		56	28				52	30	3
5 Badger.....	139	32	103		70	56				66	47	4
6 Brandsvold.....	217	24	186	2	126	68		1		94	97	6
7 Belgium.....	52	12	35		24	13				19	14	14
8 Brileet.....	60	24	32		38	16				34	14	2
9 Bygland.....	171	21	134	3	100	36	24		1	75	48	24
10 Crookston Township.....	175	53	105	4	106	29	26	2	1	93	39	23
11 Crookston City—1st Ward.....	252	73	163	2	136	50	43		1	122	59	42
12 2nd Ward.....	425	110	287	6	214	77	98	3	2	213	76	102
13 3rd Ward.....	535	144	352	1	260	67	168		1	251	86	145
14 4th Ward.....	526	146	353	1	279	83	136			250	86	132
15 5th Ward.....	120	19	94	1	37	49	24	1		35	47	23
16 6th Ward.....	246	60	176	2	150	56	31			130	68	26
17 7th Ward.....	397	141	249		262	86	47			242	89	39
18 8th Ward.....	410	118	260	6	197	86	90	3	2	137	91	87
19 Climax Village.....	107	30	72		66	24	7			52	26	6
20 Columbia.....	234	43	182	1	90	116	11	3		77	133	5
21 Chester.....	93	16	69	2	56	21	5	1	1	45	30	2
22 East Grand Forks—1st Ward.....	135	29	78	2	39	11	65	1		36	15	65
23 2nd Ward.....	105	30	63	1	46	20	34		4	42	17	38
24 3rd Ward.....	231	55	147	4	91	52	59			85	65	49
25 1st Precinct, 4th Ward.....	322	109	178	5	151	25	129	1		139	34	120
26 2nd Precinct, 4th Ward.....	398	132	238	7	210	54	115	1	1	197	65	108
27 Euclid.....	130	49	65	3	52	32	28		2	50	32	22
28 Eden.....	222	26	192		85	116	7			63	52	15
29 Esther.....	111	17	89		46	39	25			32	123	11
30 Erskine Village.....	262	68	184	2	158	59	31	1	1	138	73	20
31 Fairfax.....	124	18	92	6	58	39	17	2		51	41	19
32 Farley.....	82	14	65		26	29	23	1		24	26	27
33 Fanny.....	61	13	45		26	20	12			23	25	10
34 Fisher Township and Village.....	290	65	208		184	65	17		1	164	67	15
35 Fooston Village.....	463	182	268		342	62	41		1	331	67	23
36 Fertile Village.....	358	123	225		281	46	19		1	245	67	17
37 Grand Forks.....	127	29	78	2	64	16	27	1	1	64	14	28
38 Garfield.....	234	54	173		116	101	7			110	98	3
39 Garden.....	296	47	245	1	142	138	11		2	115	141	12
40 Gentilly.....	193	19	160	8	24	5	158		1	24	9	153
41 Grove Park.....	145	14	120	1	54	58	14	1	1	47	60	17
42 Godfrey.....	177	36	137		97	65	4			79	72	3

ELECTION RETURNS FOR STATE OFFICERS, 1928
POLK COUNTY

SECRETARY OF STATE			STATE TREASURER			ATTORNEY GENERAL			RAILROAD AND WAREHOUSE COMMISSIONER			ASSOCIATE JUSTICE SUPREME COURT	
Mike Holm Republican	Eusie W. Stageberg Farmer-Labor	Ruth Haynes Carpenter Democrat	Julius A. Schmahl Republican	Peter J. Seberger Farmer-Labor	William A. Just Democrat	G. A. Younequist Republican	C. F. Gaarenstroom Farmer-Labor	George Cahill Democrat	Christian J. Laurisch Republican	J. L. Peterson Farmer-Labor	Viggo Justesen Democrat	Clifford L. Hilton Without party designation	Edward J. Lee Without party designation
66	43	6	49	39	9	65	37	3	39	50	6	57	31
82	17	14	65	22	19	60	20	26	57	33	18	77	27
28	6	4	26	6	6	23	8	5	18	12	5	21	9
62	24	4	53	23	5	67	15	3	44	38	2	53	22
74	41	6	60	52	6	83	39	5	57	56	2	59	49
126	74	8	86	106	7	115	79	7	68	115	6	101	66
26	7	13	20	10	14	24	8	14	13	18	14	23	18
44	9	1	73	52	14	39	10	2	30	18	3	34	16
90	41	19	73	42	2	106	39	14	53	65	15	57	57
99	35	21	85	24	16	147	40	19	75	48	27	62	44
155	34	37	123	51	50	262	50	40	101	69	39	135	59
274	59	82	229	71	89	308	93	83	194	87	82	232	107
302	55	133	261	72	146	336	52	127	217	91	120	278	135
331	50	103	271	65	123	336	52	102	232	99	116	283	120
54	35	19	35	40	26	53	36	19	24	58	20	51	45
148	56	22	129	59	31	155	44	27	114	63	28	110	80
295	67	23	253	74	39	302	59	31	216	103	37	225	101
234	68	65	195	80	85	239	70	69	178	98	78	216	88
65	19	7	55	23	8	57	21	6	50	31	3	52	19
103	108	5	84	121	8	93	110	6	63	134	3	87	96
61	21	4	48	32	3	50	27	4	44	32	1	40	33
52	10	56	35	12	72	35	11	72	34	17	61	35	43
50	13	34	44	15	35	42	16	38	44	19	32	43	30
106	48	47	85	51	61	92	41	63	69	64	52	87	69
184	32	105	139	32	123	144	25	130	122	45	117	135	82
223	47	111	196	54	120	198	54	121	181	70	112	176	128
70	24	22	53	27	26	63	22	22	55	31	18	48	42
95	110	2	76	115	8	72	119	7	55	130	4	85	81
55	38	14	35	50	14	54	35	11	27	54	12	33	43
163	61	13	140	69	18	167	56	18	127	77	18	137	54
63	32	18	51	34	22	64	28	17	43	40	18	53	43
43	18	19	27	21	29	30	18	23	22	25	28	43	25
31	17	9	25	18	15	25	21	11	17	28	6	27	21
208	39	13	162	67	21	187	48	13	136	83	16	136	72
348	66	24	333	65	28	346	52	24	294	86	23	279	85
262	57	17	242	60	29	257	53	19	209	92	20	230	74
70	15	25	55	19	34	60	14	32	48	25	26	43	34
142	72	4	118	95	3	134	77	3	93	115	6	129	64
150	123	9	122	136	13	133	127	7	99	156	8	130	99
36	6	144	24	9	153	31	7	147	18	18	148	85	69
63	46	16	38	63	18	56	47	17	37	64	19	68	45
94	66	3	74	75	6	94	63	3	67	75	5	66	67

ELECTION RETURNS FOR STATE OFFICERS, 1928

POLK COUNTY—Continued

NAMES OF TOWNSHIPS, VILLAGES OR WARDS (In Alphabetical Order)	Total Number of Ballots Cast and Counted	U. S. SENATOR IN CONGRESS				GOVERNOR				LIEUTENANT GOVERNOR		
		Arthur E. Nelson Republican	Henrick Shipstead Farmer-Labor	Vincent R. Dunne Workers Communist	Theodore Christanson Republican	Ernest Lundeen Farmer-Labor	Andrew Nelson Democrat	Harris A. Brandborg Industrial	J. O. Bertall Workers Communist	W. L. Nolan Republican	Thomas J. Meichen Farmer-Labor	Fred Maender Democrat
43 Gully Township.....	116	25	81		71	23	12	1		62	27	10
44 Gully Village.....	178	19	52		42	17	6	1		44	14	4
45 Hammond.....	55	11	41		22	20	9			18	18	8
46 Helgeland.....	29	10	19		21	4	4			19	8	1
47 Hugheim.....	102	4	91		32	53	7			25	57	5
48 Hull River.....	207	44	159		112	70	18	2	1	160	69	24
49 Huntsville.....	220	46	148	1	76	57	67		1	70	52	64
50 Hubbard.....	151	35	108		112	29	3	1		83	46	14
51 Johnson.....	92	11	75		51	26	4		1	32	40	3
52 Keystone.....	66	20	39	3	23	15	19	3		19	25	14
53 Kertsonville.....	73	15	52		30	17	19		1	26	73	24
54 King.....	194	26	158	2	101	65	18	1	1	90	73	17
55 Knute.....	226	25	196		166	104	3	1	1	95	108	5
56 Liberty.....	114	26	91		40	65	5			34	71	3
57 Lessor.....	186	19	162		82	84	9			82	81	8
58 Lowell.....	215	40	194	2	116	88	30	4	2	98	93	30
59 Lengby Village.....	63	32	29		46	8	6			12	9	6
60 Mentor Village.....	126	25	94		74	20	13	1		68	23	11
61 McIntosh Village.....	392	167	210	1	313	38	26		1	303	43	22
62 Nielsville Village.....	98	36	53		72	18	4			59	18	4
63 Nesbit.....	105	31	68	1	62	24	13			52	27	13
64 Northland.....	176	18	149	3	51	42	77	1		41	45	75
65 Onstad.....	75	9	63		33	37				20	38	5
66 Parnell.....	49	7	39	2	17	18	11	1		14	18	14
67 Queen.....	264	30	168	1	102	83	5	1		82	80	9
68 Reis.....	110	14	95		48	54	2			41	55	2
69 Roone.....	153	26	122		88	44	10			68	56	10
70 Rosebud.....	186	28	150	1	114	46	12	1		91	63	14
71 Rustia.....	109	17	82		39	39	23			29	39	24
72 Rinehart.....	61	22	36	3	34	7	19			29	8	21
73 Sandsville.....	64	7	53		15	37	5	1		11	39	5
74 Scandia.....	57	3	52	1	27	20	7			24	23	7
75 Sletten.....	160	21	135		83	55	12			64	68	12
76 Sullivan.....	108	9	83	3	37	19	37	1	1	29	19	36
77 Taber.....	162	49	92	7	63	26	57	2		56	31	63
78 Tilden.....	72	20	44	3	21	23	20	3		14	26	18
79 Tynsild.....	80	5	71	1	32	25	18			25	30	15
80 Vineland.....	191	19	163	1	85	80	10	1	2	57	92	12
81 Winger Township.....	265	31	237	1	114	124	5	1	1	76	133	8
82 Winger Village.....	132	33	96		99	22	2			87	28	1
83 Woodside.....	250	52	196		147	80	12	1	2	124	99	11
Totals.....	14596	3387	10374	113	7562	3807	2262	54	43	6634	4231	2132

ELECTION RETURNS FOR STATE OFFICERS, 1928

POLK COUNTY—Continued

SECRETARY OF STATE			STATE TREASURER			ATTORNEY GENERAL			RAILROAD AND WAREHOUSE COMMISSIONER			ASSOCIATE JUSTICE SUPREME COURT		
Mike Holm Republican	Susie W. Stageberg Farmer-Labor	Ruth Haynes Carpenter Democrat	Julius A. Schmahl Republican	Peter J. Seberger Farmer-Labor	William A. Just Democrat	G. A. Youngquist Republican	C. F. Gaarenstroom Farmer-Labor	George Cahill Democrat	Christian J. Laurisch Republican	J. L. Peterson Farmer-Labor	Viggo Justesen Democrat	Clifford L. Hilton Without party designation	Edward J. Lee Without party designation	
69	25	7	63	24	11	61	23	12	56	32	9	49	31	43
45	17	3	41	17	5	43	15	6	38	20	5	26	24	44
24	21	6	22	18	8	27	16	3	18	22	5	21	17	45
21	6	2	17	9	2	20	5	3	17	10	1	19	7	46
48	43	3	28	54	7	41	44	4	17	67	4	34	41	47
142	52	9	107	71	17	127	51	16	81	84	18	115	53	48
89	52	55	64	55	67	78	46	63	57	66	58	62	83	49
94	38	5	85	41	4	99	33	4	77	50	5	77	47	50
47	30	1	36	37	2	42	26	4	27	43	3	37	24	51
30	18	13	22	17	19	26	13	19	22	14	17	25	23	52
34	16	16	35	15	23	24	14	20	19	25	20	43	20	53
100	75	13	89	86	16	99	72	14	66	97	15	96	73	54
126	81	5	88	116	6	119	89	3	66	128	4	109	73	55
44	61	2	36	66	5	41	60	4	28	75	4	47	55	56
86	80	10	67	88	12	97	67	5	56	99	7	87	65	57
133	68	24	98	85	36	121	71	32	84	102	26	138	56	58
48	7	6	45	8	5	47	7	5	41	11	3	43	9	59
77	20	8	65	25	12	73	21	9	60	25	10	61	32	60
319	34	20	267	45	21	317	26	24	270	62	21	246	67	61
56	21	5	59	18	4	64	14	4	54	21	3	47	24	62
65	17	12	57	25	11	60	18	16	49	20	12	43	35	63
57	37	70	45	43	77	52	40	77	33	55	73	61	80	64
31	38	1	24	39	3	33	33	1	16	47	3	34	28	65
23	10	11	19	14	12	24	10	12	10	22	11	28	13	66
117	71	2	99	73	6	98	72	8	66	103	6	88	56	67
60	33	3	48	44	1	57	39		32	56	2	47	30	68
97	34	11	67	46	15	92	32	17	53	59	13	81	32	69
121	45	7	99	54	15	116	41	10	63	78	18	98	47	70
49	28	19	38	33	22	47	32	19	28	45	20	52	38	71
41	5	15	30	5	20	32	4	22	24	10	22	28	21	72
30	26	4	16	36	3	23	27	3	10	41	1	25	18	73
30	19	6	22	22	10	30	17	7	22	26	6	24	25	74
79	59	10	70	69	4	74	63	7	50	81	11	74	58	75
41	13	34	33	15	36	34	15	37	23	23	34	37	26	76
86	19	49	67	27	60	73	27	52	52	39	58	75	62	77
34	21	11	27	21	15	24	21	17	21	30	11	37	23	78
35	23	11	25	24	18	43	18	12	20	36	14	33	27	79
75	93	8	60	87	11	83	77	9	46	102	8	71	71	80
121	120	4	93	129	5	113	104	5	66	142	4	109	81	81
91	25	1	81	27	5	95	19	1	67	28	1	76	28	82
146	84	8	127	96	7	143	83	6	108	109	10	133	80	83
8268	3401	1791	6822	3958	2202	7885	3325	2002	5697	4829	1956	6981	4203	

ELECTION RETURNS FOR STATE OFFICERS, 1928

POPE COUNTY

NAMES OF TOWNSHIPS, VILLAGES OR WARDS (In Alphabetical Order)	Total Number of Ballots Cast and Counted	U. S. SENATOR IN CONGRESS			GOVERNOR					LIEUTENANT GOVERNOR		
		Arthur E. Nelson Republican	Henrick Shigstead Farmer-Labor	Vincent R. Dunne Workers Communist	Theodore Christianson Republican	Ernest Lundeen Farmer-Labor	Andrew Nelson Democrat	Harris A. Brandborg Industrial	J. O. Rentall Workers Communist	W. I. Nolan Republican	Thomas J. Meighen Farmer-Labor	Fred Pfander Democrat
1 Westport.....	208	54	144	2	113	42	38	3		110	47	27
2 Leven.....	166	36	122	1	77	59	23			68	62	19
3 Reno.....	194	37	150	1	77	58	41		1	76	58	28
4 Ben Wade.....	220	41	172		116	72	15			97	84	8
5 Nora.....	207	78	123		124	62	9			110	69	3
6 New Prairie.....	173	52	117	1	131	10	19			112	28	13
7 White Bear Lake.....	249	68	176	1	191	40	10	1		156	64	4
8 Minnewaska.....	146	39	105		91	40	10			84	46	6
9 Glenwood Township.....	220	30	185		96	92	12			73	100	13
10 Grove Lake.....	179	69	106	1	127	25	15			112	33	25
11 Bangor.....	128	10	113		40	49	33	1		25	64	3
12 Chippewa Falls.....	195	39	151		104	64	8			78	90	9
13 Barsness.....	189	15	170		102	59	20			52	96	6
14 Blue Mounds.....	216	45	166		146	47	12	1	1	114	66	10
15 Walden.....	173	48	123		126	27	12			98	45	16
16 Hoff.....	178	26	150		84	61	26			36	87	20
17 Langhie.....	215	40	173		115	67	26	1		92	82	9
18 Rolling Forks.....	196	10	182	2	69	93	24			45	115	12
19 Gilchrist.....	176	20	153	1	67	79	17			47	88	4
20 Lake Johanna.....	127	13	113		44	60	10	1		42	62	44
21 Glenwood City—1st Precinct.....	541	169	351		327	91	80	2	2	307	118	49
22 2nd Precinct.....	553	146	393		339	84	97	1		336	77	6
23 Starbuck Village.....	364	142	216		324	23	11			288	37	8
24 Cyrus Village.....	156	67	84		133	11	5			121	17	23
25 Villard Village.....	135	83	44		81	8	31	1		82	10	14
26 Lowry Village.....	138	56	76		93	15	18			90	17	3
27 Farwell Village.....	88	41	43		71	10	4			70	8	10
28 Sedan Village.....	69	17	52		36	9	23			37	11	
Totals.....	5798	1491	4153	10	3448	1357	649	12	4	2958	1681	400

ELECTION RETURNS FOR STATE OFFICERS, 1928

POPE COUNTY

SECRETARY OF STATE			STATE TREASURER			ATTORNEY GENERAL			RAILROAD AND WAREHOUSE COMMISSIONER			ASSOCIATE JUSTICE SUPREME COURT		
Mike Holm Republican	Susie W. Stageberg Farmer-Labor	Ruth Haynes Carpenter Democrat	Julius A. Schmahl Republican	Peter J. Seberger Farmer-Labor	William A. Jett Democrat	C. A. Youngquist Republican	C. F. Gaarenstroom Farmer-Labor	George Cahill Democrat	Christian J. Laurisch Republican	J. L. Peterson Farmer-Labor	Viggo Justesen Democrat	Clifford L. Hilton Without party designation	Edward J. Lee Without party designation	
128	42	31	113	42	31	108	42	28	88	58	24	103	53	1
81	49	21	75	57	19	71	52	23	57	66	20	50	70	2
111	47	24	73	62	28	70	58	30	63	67	30	76	68	3
119	68	5	97	85	4	98	78	6	78	95	4	90	70	4
135	51	7	117	52	9	113	59	5	109	64	1	99	59	5
120	27	13	110	21	11	104	29	15	91	44	8	82	49	6
166	59	6	150	62	7	152	59	6	135	71	3	115	77	7
102	35		93	43	2	89	40	4	83	54	2	87	41	8
86	93	10	79	97	7	77	97	5	68	101	7	80	81	9
133	20	13	121	23	18	109	22	20	98	35	16	85	52	10
38	51	26	39	55	27	30	59	26	34	52	28	48	52	11
111	62	3	88	77	2	79	80	2	75	83	3	82	60	12
82	86	4	70	82	8	62	79	6	55	90	6	64	67	13
142	54	3	108	67	6	109	61	5	92	73	3	83	73	14
118	38	5	102	37	10	96	42	5	74	58	10	59	68	15
76	72	18	50	84	21	53	76	19	44	91	14	53	79	16
111	73	12	95	75	16	95	74	15	87	87	11	89	83	17
70	107	7	44	117	9	48	114	9	30	130	3	60	86	18
72	84	3	52	86	4	48	84	4	39	94	5	45	76	19
65	52	4	51	55	3	40	61	5	37	65	2	47	52	20
350	85	49	325	99	49	319	91	53	291	126	38	273	835	21
335	73	76	344	80	70	335	73	76	326	100	64	300	132	22
297	36	5	278	32	8	268	29	8	261	45	11	210	71	23
131	13	3	128	14	3	124	13	4	116	15	4	94	32	24
93	11	17	84	15	19	79	9	25	78	13	18	65	26	25
106	8	10	97	11	13	96	7	11	85	21	10	67	35	26
78	6	1	70	9	1	70	9	1	61	13	1	47	18	27
44	5	13	43	9	11	38	7	13	41	8	11	38	15	28
3500	1407	389	3096	1548	416	2980	1504	429	2696	1819	357	2591	1780	

ELECTION RETURNS FOR STATE OFFICERS, 1928

RAMSEY COUNTY

NAMES OF TOWNSHIPS, VILLAGES OR WARDS (In Alphabetical Order)	Total Number of Ballots Cast and Counted	U. S. SENATOR IN CONGRESS				GOVERNOR				LIEUTENANT GOVERNOR			
		Arthur E. Nelson Republican	Henrick Shipstead Farmer-Labor	Vincent R. Dunne Workers Communist	Theodore Christensen Republican	Ernest Lundeen Farmer-Labor	Andrew Nelson Democrat	Harris A. Brandborg Industrial	J. O. Bertall Workers Communist	W. I. Nolan Republican	Thomas J. Meichen Farmer-Labor	Fred Maeder Democrat	
1 1st Ward, 1st Precinct.....	237	63	213	2	90	89	77	1	3	91	90	73	
2 1st Ward, 2nd Precinct.....	303	54	237	3	85	105	93	3	5	84	112	64	
3 1st Ward, 3rd Precinct.....	276	68	195	3	94	86	83		1	94	83	78	
4 1st Ward, 4th Precinct.....	492	216	270	1	265	105	101		1	261	115	64	
5 1st Ward, 5th Precinct.....	407	151	246	1	197	116	68		5	202	116	50	
6 1st Ward, 6th Precinct.....	513	185	300	1	249	160	71	1	1	260	133	49	
7 1st Ward, 7th Precinct.....	480	176	204	1	285	147	66			241	138	55	
8 1st Ward, 8th Precinct.....	515	118	385	2	199	115	128	1	2	188	148	89	
9 1st Ward, 9th Precinct.....	517	141	422	4	247	220	90	2	3	233	213	82	
10 1st Ward, 10th Precinct.....	481	143	331	2	221	140	89	1	2	223	149	76	
11 1st Ward, 11th Precinct.....	455	232	220	1	284	117	45	1	2	292	93	27	
12 1st Ward, 12th Precinct.....	469	206	261		262	144	47			250	123	32	
13 1st Ward, 13th Precinct.....	388	136	252	1	195	116	61			190	112	40	
14 1st Ward, 14th Precinct.....	485	179	297		279	141	46	2	1	265	127	42	
15 1st Ward, 15th Precinct.....	622	300	317	1	391	165	35	3	2	375	145	31	
16 1st Ward, 16th Precinct.....	533	218	305	1	308	139	63			258	123	51	
17 1st Ward, 17th Precinct.....	581	103	443	3	155	153	152	2	5	161	151	143	
18 1st Ward, 18th Precinct.....	575	203	364	2	291	176	83	1	4	298	168	68	
19 1st Ward, 19th Precinct.....	586	222	352	2	296	190	70	2	2	303	171	57	
20 1st Ward, 20th Precinct.....	410	153	272		229	96	85	2	2	219	103	56	
21 1st Ward, 21st Precinct.....	484	202	274	3	275	115	70	1	2	273	109	64	
Totals.....	9859	3477	6250	34	1898	2865	1623	23	43	4805	2732	1301	
1 2nd Ward, 1st Precinct.....	302	112	183	2	156	73	58	3		146	65	65	
2 2nd Ward, 2nd Precinct.....	446	130	305	3	161	87	163		4	188	97	111	
3 2nd Ward, 3rd Precinct.....	179	150	316	3	198	76	174	2	1	200	104	125	
4 2nd Ward, 4th Precinct.....	463	157	292	2	236	104	101	6	1	230	116	67	
5 2nd Ward, 5th Precinct.....	448	118	311		157	120	118		2	185	115	90	
6 2nd Ward, 6th Precinct.....	187	96	377	3	174	129	162	3	1	159	138	121	
7 2nd Ward, 7th Precinct.....	460	105	334	4	184	92	152	2	5	168	109	122	
8 2nd Ward, 8th Precinct.....	136	76	326	3	159	106	146		2	137	104	117	
9 2nd Ward, 9th Precinct.....	395	132	253	1	187	94	88	2	4	172	99	81	
10 2nd Ward, 10th Precinct.....	478	150	314	2	208	113	133	4	1	214	120	98	
11 2nd Ward, 11th Precinct.....	602	75	511	4	160	190	213	4	1	167	180	180	
12 2nd Ward, 12th Precinct.....	531	146	388		229	137	125	1	1	217	149	105	
13 2nd Ward, 13th Precinct.....	469	143	324		240	110	100		1	233	101	94	
14 2nd Ward, 14th Precinct.....	560	150	300	5	222	125	110	7	3	221	122	97	
15 2nd Ward, 15th Precinct.....	535	163	354	2	258	132	101			234	136	87	
16 2nd Ward, 16th Precinct.....	224	64	153	2	100	61	46		2	94	73	35	
17 2nd Ward, 17th Precinct.....	157	86	64	1	160	17	27	1	1	95	28	22	
18 2nd Ward, 18th Precinct.....	684	176	480	3	273	241	128	3	3	246	247	110	
19 2nd Ward, 19th Precinct.....	599	170	383		277	113	136	1	3	260	166	109	
20 2nd Ward, 20th Precinct.....	527	162	359	2	245	152	99		1	240	152	84	
21 2nd Ward, 21st Precinct.....	163	130	315		189	102	139	1	2	192	105	113	
22 2nd Ward, 22nd Precinct.....	304	119	172	1	172	53	58	3	2	160	65	48	
23 2nd Ward, 23rd Precinct.....	591	141	433	2	180	208	102	3	3	227	205	92	
Totals.....	10580	2951	7230	45	4465	2665	2679	46	44	4385	2797	2180	
1 3rd Ward, 1st Precinct.....	433	122	274	7	141	101	142	6	3	150	110	134	
2 3rd Ward, 2nd Precinct.....	243	49	176	4	77	79	67		1	75	82	80	
Totals.....	676	171	450	11	218	180	209	6	4	225	192	194	

GENERAL ELECTION RETURNS

315

ELECTION RETURNS FOR STATE OFFICERS, 1928

RAMSEY COUNTY

SECRETARY OF STATE			STATE TREASURER			ATTORNEY GENERAL			RAILROAD AND WAREHOUSE COMMISSIONER			ASSOCIATE JUSTICE SUPREME COURT		
Mike To'm Republican	Eugie W. Stueberg Farmer-Labor	Ruth Haynes Carpenter Democrat	Julius A. Schmahl Republican	Peter J. Seberger Farmer-Labor	William A. Just Democrat	G. A. Vanquist Republican	C. F. Claumstrom Farmer-Labor	George Cahill Democrat	Christian J. Lauris Republican	J. L. Peterson Farmer-Labor	Viggo Justsen Democrat	Clifford L. Hilton Without party designation	Edward J. Lee Without party designation	
117	69	70	96	79	76	98	66	88	67	100	67	107	95	1
120	81	67	90	93	79	88	91	88	82	100	64	124	90	2
120	65	64	95	65	78	93	71	81	61	101	76	136	71	3
299	78	69	265	96	81	274	78	99	197	147	76	265	111	4
244	84	49	202	99	65	212	91	65	142	154	52	214	118	5
295	114	40	254	123	62	285	101	60	190	172	52	254	116	6
277	115	42	231	137	52	269	117	50	159	218	39	247	113	7
242	114	80	202	124	104	191	120	89	162	149	98	226	124	8
293	165	74	237	189	92	233	270	104	188	218	90	283	164	9
263	97	58	242	107	70	242	114	83	153	242	60	260	121	10
329	85	18	284	91	31	313	79	29	191	172	26	272	72	11
299	96	32	237	126	38	285	98	33	175	191	33	235	115	12
217	90	39	170	110	48	207	94	47	130	156	42	191	98	13
368	107	31	267	131	33	285	94	44	195	182	40	278	88	14
429	112	30	353	145	49	399	113	40	281	213	27	367	149	15
339	90	41	289	113	52	319	96	57	215	178	40	264	120	16
205	120	138	174	132	144	155	116	181	117	168	145	215	138	17
337	118	74	301	130	83	307	134	82	224	198	85	327	126	18
348	140	49	293	164	68	323	135	68	220	191	99	332	135	19
271	74	41	227	81	61	242	66	71	168	153	47	246	86	20
378	91	47	281	101	59	282	90	70	210	159	54	284	101	21
5659	2105	1153	4790	2436	1416	5134	2234	1532	3527	3571	1321	5127	2341	
176	45	55	145	55	73	149	42	83	111	77	70	156	84	1
226	67	109	195	74	118	170	73	146	187	92	129	228	118	2
248	61	117	201	67	149	203	64	162	163	101	138	259	120	3
282	62	72	229	91	96	227	76	100	210	111	72	271	89	4
226	88	66	202	98	86	177	92	114	162	120	79	216	105	5
232	93	95	174	105	138	160	91	169	140	144	118	201	144	6
229	68	112	190	87	139	179	73	156	155	116	129	229	128	7
196	72	108	156	81	136	145	70	155	139	106	129	192	124	8
218	58	71	187	68	85	173	65	100	139	106	82	195	98	9
266	80	84	221	98	104	218	83	124	168	125	100	222	142	10
257	125	157	198	147	170	165	148	208	114	291	182	256	187	11
297	89	82	256	103	90	233	65	124	195	155	101	286	126	12
390	72	62	270	89	83	245	92	190	299	117	78	276	103	13
250	86	93	224	106	106	217	96	129	164	152	97	248	128	14
290	99	83	150	115	101	242	102	111	199	153	84	255	129	15
116	48	28	94	58	32	94	54	43	80	66	32	107	51	16
108	18	19	94	19	27	91	18	33	84	29	25	96	30	17
337	166	105	284	196	125	265	189	115	296	246	124	341	166	18
349	108	92	287	129	118	276	112	143	224	192	102	311	148	19
311	106	67	256	132	84	243	117	104	174	196	78	284	126	20
254	72	86	216	83	106	205	70	131	164	112	102	222	115	21
185	48	42	162	58	52	148	57	55	126	73	52	152	70	22
298	159	68	184	186	97	176	168	107	165	230	84	283	155	23
5658	1890	1873	4575	2236	2324	4401	2908	2694	3678	3020	2187	5286	2686	
200	57	120	149	67	152	149	64	166	133	127	148	205	150	1
93	64	58	87	59	69	69	59	92	48	80	79	95	75	2
293	121	178	236	126	221	211	123	258	181	207	227	390	225	

ELECTION RETURNS FOR STATE OFFICERS, 1928

RAMSEY COUNTY—Continued

NAMES OF TOWNSHIPS, VILLAGES OR WARDS (In Alphabetical Order)	Total Number of Ballots Cast and Counted	U. S. SENATOR IN CONGRESS			GOVERNOR						LIEUTENANT GOVERNOR		
		Arthur E. Nelson Republican	Henrick Shipstead Farmer-Labor	Vincent R. Dunne Workers Communist	Theodore Christianson Republican	Ernest Lundeen Farmer-Labor	Andrew Nelson Democrat	Harris A. Brandborg Industrial	J. O. Rentall Workers Communist	W. I. Nolan Republican	Thomas J. Meighen Farmer-Labor	Fred Pfander Democrat	
1 4th Ward, 1st Precinct.....	293	79	191	3	114	42	103	1	1	112	54	79	
2 4th Ward, 2nd Precinct.....	268	118	128		131	27	95			149	29	61	
3 4th Ward, 3rd Precinct.....	478	126	333	2	163	68	211	2	3	172	69	185	
4 4th Ward, 4th Precinct.....	458	100	335	2	147	98	166	4	5	155	110	138	
5 4th Ward, 5th Precinct.....	317	69	216	5	92	68	115	6	2	93	74	101	
6 4th Ward, 6th Precinct.....	388	51	281	2	72	54	197		3	84	59	170	
7 4th Ward, 7th Precinct.....	587	185	375		243	95	193		1	265	101	155	
Totals.....	2789	728	1859	14	962	452	1033	13	15	1030	496	889	
1 5th Ward, 1st Precinct.....	343	67	258	3	87	98	115	2	4	95	88	109	
2 5th Ward, 2nd Precinct.....	433	97	321	4	141	120	138	2	4	147	136	156	
3 5th Ward, 3rd Precinct.....	443	59	356	3	93	119	193	2	4	110	126	153	
4 5th Ward, 4th Precinct.....	453	81	352	4	132	137	152	3	1	128	124	135	
5 5th Ward, 5th Precinct.....	145	7	123	8	6	79	39	1	2	9	67	47	
6 5th Ward, 6th Precinct.....	590	57	518	2	132	173	246	4	1	133	193	199	
7 5th Ward, 7th Precinct.....	533	51	473		136	141	231	2	1	111	152	213	
8 5th Ward, 8th Precinct.....	498	84	379	6	13	156	145		6	130	166	134	
9 5th Ward, 9th Precinct.....	629	50	577	1	114	232	262	3	3	141	204	234	
10 5th Ward, 10th Precinct.....	503	75	418	5	126	131	211	1	4	128	146	171	
11 5th Ward, 11th Precinct.....	495	54	416	5	96	174	169	2	3	96	155	151	
12 5th Ward, 12th Precinct.....	310	147	159		201	35	68	1		197	37	61	
13 5th Ward, 13th Precinct.....	471	57	393	7	92	185	153	1	3	102	168	135	
14 5th Ward, 14th Precinct.....	539	74	450	2	140	229	130	3	2	139	229	120	
15 5th Ward, 15th Precinct.....	714	202	497	5	237	194	210	1	4	307	199	146	
16 5th Ward, 16th Precinct.....	501	139	352	1	198	142	135	2	1	194	158	96	
17 5th Ward, 17th Precinct.....	407	93	293	5	111	147	121		5	110	133	123	
18 5th Ward, 18th Precinct.....	478	65	396	8	122	122	190	1	5	125	139	150	
Totals.....	8474	1458	6721	69	2351	2604	2906	31	53	2402	2619	2533	
1 6th Ward, 1st Precinct.....	279	42	216	2	55	60	126	3	1	59	67	108	
2 6th Ward, 2nd Precinct.....	273	42	206	4	73	81	65	5	6	63	74	72	
3 6th Ward, 3rd Precinct.....	221	18	184	1	46	53	99		3	33	60	80	
4 6th Ward, 4th Precinct.....	553	143	392	6	221	119	172	1	3	211	109	164	
5 6th Ward, 5th Precinct.....	522	138	362	4	198	97	191	2	5	196	95	177	
6 6th Ward, 6th Precinct.....	267	37	217	3	73	70	106		1	76	63	93	
7 6th Ward, 7th Precinct.....	383	77	292	4	132	94	120	3	1	126	88	103	
8 6th Ward, 8th Precinct.....	516	188	322	1	252	101	143		2	278	83	110	
9 6th Ward, 9th Precinct.....	534	138	378	1	212	136	146	1	2	205	138	111	
10 6th Ward, 10th Precinct.....	532	119	399	3	202	175	118		5	179	184	107	
11 6th Ward, 11th Precinct.....	506	146	346	1	222	110	139	3	2	209	120	120	
12 6th Ward, 12th Precinct.....	417	126	263	5	169	90	112	2	7	163	72	110	
13 6th Ward, 13th Precinct.....	561	208	346		293	108	142			293	113	168	
14 6th Ward, 14th Precinct.....	547	156	357	1	245	111	136	1	5	234	105	121	
15 6th Ward, 15th Precinct.....	493	141	326	5	206	142	111		4	205	122	94	
16 6th Ward, 16th Precinct.....	449	170	270	1	224	85	116			223	76	103	
17 6th Ward, 17th Precinct.....	613	141	455	3	234	166	179	3	1	243	155	166	
Totals.....	7666	2030	5321	45	3057	1798	2221	24	49	2986	1724	1944	

ELECTION RETURNS FOR STATE OFFICERS, 1928

RAMSEY COUNTY—Continued

SECRETARY OF STATE			STATE TREASURER			ATTORNEY GENERAL			RAILROAD AND WAR HOUSE COMMISSIONER			ASSOCIATE JUSTICE SUPREME COURT		
Mike Holm Republican	Essie W. Stageberg Farmer-Labor	Ruth Haynes Carpenter Democrat	Julius A. Schmahl Republican	Peter J. Seberger Farmer-Labor	William A. Just Democrat	G. A. Youngquist Republican	C. F. Gaarenstroom Farmer-Labor	George Cahill Democrat	Christian J. Laurisch Republican	J. L. Peterson Farmer-Labor	Viggo Justesen Democrat	Clifford L. Hilton Without party designation	Edward J. Lee Without party designation	
154	36	63	114	43	89	107	36	100	99	54	82	146	62	1
177	12	50	147	19	50	146	22	65	139	28	56	159	56	2
221	48	165	182	49	192	167	48	211	150	81	184	228	146	3
209	79	109	162	88	144	141	89	163	130	125	123	209	125	4
128	46	91	101	59	102	90	48	120	80	71	92	140	76	5
126	28	158	91	39	176	69	37	193	69	56	157	150	98	6
268	70	140	263	65	172	263	58	192	228	65	165	343	132	7
1283	319	776	1060	353	925	983	338	1044	895	480	859	1375	695	
129	53	106	104	61	113	73	55	148	72	83	113	151	65	1
175	88	114	148	92	131	137	84	150	119	115	126	198	123	2
162	91	135	120	97	164	86	103	187	92	105	169	183	136	3
198	81	119	136	99	143	114	88	177	107	123	140	198	108	4
19	50	50	9	51	59	6	54	59	6	62	46	47	30	5
233	118	189	155	142	233	121	135	268	100	186	218	248	182	6
193	116	179	142	124	209	120	110	249	110	147	200	254	160	7
233	133	117	143	140	138	117	134	161	120	168	125	209	150	8
231	163	183	144	185	245	104	165	300	109	212	227	287	188	9
187	103	161	134	116	191	109	109	219	107	129	183	230	121	10
166	109	129	115	121	165	87	115	190	85	151	158	195	122	11
227	19	49	200	23	68	184	21	81	173	44	60	226	42	12
151	140	121	106	153	145	93	123	172	78	159	136	168	142	13
295	174	111	153	186	146	137	177	169	107	219	132	244	186	14
372	135	144	314	148	179	289	144	208	283	185	160	357	197	15
254	108	94	223	121	103	197	112	129	173	175	95	248	145	16
170	103	97	137	113	111	109	111	136	101	142	105	188	105	17
175	89	160	152	88	168	112	79	207	115	104	173	226	119	18
3480	1873	2249	2635	2060	2711	2195	1919	3210	2057	2509	2566	3857	2321	
70	52	110	43	53	135	42	44	139	43	60	111	82	103	1
84	82	58	64	55	70	63	50	76	41	63	63	94	56	2
41	50	83	39	48	85	24	48	101	24	55	85	77	57	3
296	68	125	224	77	184	204	70	205	186	117	152	306	121	4
260	55	150	189	69	210	173	56	224	172	102	158	288	93	5
102	38	85	72	44	103	70	47	110	66	51	95	95	80	6
164	79	87	129	81	109	115	85	127	97	107	100	184	80	7
311	56	96	280	70	113	257	58	136	240	96	106	298	111	8
278	91	108	211	92	155	199	87	159	174	131	128	240	147	9
247	133	95	189	147	122	171	147	135	141	196	106	203	188	10
267	90	93	231	98	129	202	85	140	172	138	99	241	114	11
200	55	95	158	64	123	157	57	119	134	83	102	176	82	12
332	79	97	291	80	131	275	70	152	244	108	118	325	108	13
280	90	97	220	58	130	215	85	142	197	110	117	265	128	14
258	93	74	217	101	97	203	90	112	182	123	93	225	106	15
264	48	104	225	63	130	211	53	142	184	83	114	240	105	16
309	105	146	232	114	201	213	112	213	188	155	157	293	172	17
3763	1244	1703	3014	1314	2227	2794	1244	2432	2485	1778	1904	3632	1851	

ELECTION RETURNS FOR STATE OFFICERS, 1928 RAMSEY COUNTY—Continued

NAMES OF TOWNSHIPS, VILLAGES OR WARDS (In Alphabetical Order)		Total Number of Ballots Cast and Counted	U. S. SENATOR IN CONGRESS				GOVERNOR				LIEUTENANT GOVERNOR		
			Arthur E. Nelson Republican	Henrick Shipstead Farmer-Labor	Vincent R. Dunne Workers Communist	Theodore Christianson Republican	Ernest Lundeen Farmer-Labor	Andrew Nelson Democrat	Harris A. Brandborg Industrial	J. O. Bentall Workers Communist	W. I. Nolan Republican	Thomas J. Meighen Farmer-Labor	Fred Pfander Democrat
1	7th Ward, 1st Precinct.	418	80	323	1	118	58	209		2	113	73	171
2	7th Ward, 2nd Precinct.	491	194	283	2	241	65	159			248	60	108
3	7th Ward, 3rd Precinct.	297	107	183		122	38	121		1	127	54	86
4	7th Ward, 4th Precinct.	446	122	305	3	175	99	139		2	184	92	111
5	7th Ward, 5th Precinct.	414	146	264		181	45	163	1	1	199	46	135
6	7th Ward, 6th Precinct.	510	212	259	1	264	48	153			267	50	114
7	7th Ward, 7th Precinct.	369	222	139	1	235	12	99	1		228	20	83
8	7th Ward, 8th Precinct.	311	183	115	1	209	26	60		1	204	37	35
9	7th Ward, 9th Precinct.	404	130	253	2	169	60	154		1	185	57	124
10	7th Ward, 10th Precinct.	574	295	267		362	40	148	1		363	46	109
11	7th Ward, 11th Precinct.	535	278	237		319	34	149	1	1	331	49	114
12	7th Ward, 12th Precinct.	361	240	113		262	15	68			265	19	54
13	7th Ward, 13th Precinct.	500	87	405	2	185	150	138	2	2	191	164	99
14	7th Ward, 14th Precinct.	486	178	290	3	254	69	126	4	2	248	83	99
15	7th Ward, 15th Precinct.	409	165	224	2	224	53	109	2	2	216	61	67
16	7th Ward, 16th Precinct.	463	165	297		209	84	140	2	1	218	75	129
17	7th Ward, 17th Precinct.	416	165	233		232	44	118		1	217	87	89
18	7th Ward, 18th Precinct.	487	206	256	1	284	39	141	3	1	209	54	87
19	7th Ward, 19th Precinct.	457	332	114		354	11	77			346	21	55
20	7th Ward, 20th Precinct.	454	161	259	4	217	86	115		1	220	93	92
21	7th Ward, 21st Precinct.	523	193	302	2	262	71	162	2	2	261	61	144
22	7th Ward, 22nd Precinct.	462	176	274	1	228	50	164	1		236	63	107
23	7th Ward, 23rd Precinct.	410	175	207	1	216	33	155			221	48	101
24	7th Ward, 24th Precinct.	593	264	304		328	37	170	1	1	337	63	118
25	7th Ward, 25th Precinct.	501	270	213		337	27	117	1	1	312	43	98
26	7th Ward, 26th Precinct.	512	262	238	1	308	39	142	1		316	49	108
27	7th Ward, 27th Precinct.	478	168	294	1	241	80	122	1	4	248	89	89
28	7th Ward, 28th Precinct.	562	260	285	2	316	41	187		2	292	60	140
29	7th Ward, 29th Precinct.	555	228	322		303	39	193		1	297	58	150
30	7th Ward, 30th Precinct.	610	186	333		268	48	102	1	1	281	73	139
31	7th Ward, 31st Precinct.	609	284	319	3	370	49	169		3	369	61	134
32	7th Ward, 32nd Precinct.	560	230	263	1	252	63	167	2	1	260	76	121
33	7th Ward, 33rd Precinct.	431	181	237		256	39	121		1	267	46	78
34	7th Ward, 34th Precinct.	412	172	229	2	218	62	111		1	222	69	86
35	7th Ward, 35th Precinct.	409	189	210	1	236	41	120		3	236	50	93
36	7th Ward, 36th Precinct.	567	105	433	1	163	78	291	2	2	175	100	222
Totals		17001	7011	9283	39	8916	1875	5079	29	41	8599	2270	3887
1	8th Ward, 1st Precinct.	510	104	375	3	161	81	224	2	3	178	90	176
2	8th Ward, 2nd Precinct.	438	94	322	5	143	86	168	2	4	148	89	138
3	8th Ward, 3rd Precinct.	350	73	250	5	139	61	113		5	151	70	85
4	8th Ward, 4th Precinct.	343	96	225	2	187	54	67	1	3	175	75	48
5	8th Ward, 5th Precinct.	286	60	212	7	123	60	82		7	120	69	61
6	8th Ward, 6th Precinct.	473	98	358	3	164	125	141	3	3	180	115	119
7	8th Ward, 7th Precinct.	338	75	246	7	108	97	116	4	11	114	87	96
8	8th Ward, 8th Precinct.	372	77	260	2	118	89	154	1	2	117	101	118
9	8th Ward, 9th Precinct.	607	108	475	3	165	181	229	1	1	194	155	185
10	8th Ward, 10th Precinct.	564	82	454	5	142	156	195	2	2	154	167	176
11	8th Ward, 11th Precinct.	564	81	402	4	138	135	142	1	6	158	138	160
12	8th Ward, 12th Precinct.	402	43	335	7	91	127	154		7	155	121	141
13	8th Ward, 13th Precinct.	620	50	533	5	111	198	252	2	7	119	191	214
14	8th Ward, 14th Precinct.	493	32	438	16	79	206	168	3	9	65	181	181
15	8th Ward, 15th Precinct.	491	72	409	3	122	180	154	5	7	122	170	153
16	8th Ward, 16th Precinct.	533	85	427	6	135	183	166	1	2	138	189	141
17	8th Ward, 17th Precinct.	538	40	477	8	74	283	133	2	4	95	266	116
18	8th Ward, 18th Precinct.	247	69	168		102	86	35	1	4	91	87	33
19	8th Ward, 19th Precinct.	341	98	268	3	96	105	110	3	3	104	100	93
20	8th Ward, 20th Precinct.	518	35	474	1	73	210	203	1	2	72	199	178
Totals		9031	1472	7108	95	2471	2706	3056	35	62	2590	2660	2612

ELECTION RETURNS FOR STATE OFFICERS, 1928

RAMSEY COUNTY—Continued

SECRETARY OF STATE			STATE TREASURER			ATTORNEY GENERAL			RAILROAD AND WAREHOUSE COMMISSIONER			ASSOCIATE JUSTICE SUPREME COURT		
Mike Holm. Republican	Susie W. Stageberg Farmer-Labor	Ruth Haynes Carpenter Democrat	Julius A. Schmahl Republican	Peter J. Seberger Farmer-Labor	William A. Just Democrat	G. A. Youngquist Republican	C. F. Gaarenstroom Farmer-Labor	George Cahill Democrat	Christian J. Laurisch Republican	J. L. Peterson Farmer-Labor	Viggo Justesen Democrat	Clifford L. Hilton Without party designation	Edward J. Lee Without party designation	
160	39	153	128	43	171	115	38	191	115	58	159	176	120	1
282	45	112	218	57	126	235	52	143	205	69	117	268	88	2
151	24	80	128	27	89	118	22	115	110	37	80	145	63	3
222	70	94	182	75	123	109	74	130	156	91	112	226	93	4
228	24	122	192	23	146	175	21	171	170	45	140	227	98	5
291	29	105	262	29	133	251	24	146	220	46	134	275	99	6
260	12	69	237	12	84	216	9	101	216	13	82	247	57	7
227	12	39	198	22	149	201	17	56	178	32	42	200	45	8
223	30	110	198	4	123	174	32	153	152	63	116	220	96	9
309	33	99	371	36	116	344	28	151	315	55	111	358	112	10
343	25	116	327	24	120	314	22	145	284	36	125	353	85	11
284	6	50	275		54	259	9	80	244	21	48	264	39	12
248	113	91	201	138	98	178	127	137	143	165	114	240	115	13
291	59	81	248	61	110	240	52	129	200	82	107	283	101	14
268	25	59	231	30	81	222	24	104	185	49	79	226	69	15
271	41	114	220	53	137	186	46	171	173	83	136	269	104	16
263	34	73	232	41	88	219	51	113	189	59	97	182	55	17
330	18	86	302	24	106	276	25	131	265	36	109	312	94	18
365	9	49	347	11	60	346	13	58	312	29	48	360	40	19
259	54	84	240	53	100	223	54	114	203	51	90	256	102	20
304	45	126	288	72	141	271	47	166	219	60	149	294	127	21
269	42	104	252	34	135	224	33	154	209	63	128	296	82	22
265	23	89	240	28	103	214	21	135	215	40	95	279	65	23
386	2	106	344	34	130	340	22	165	312	55	135	360	100	24
356	33	66	335	19	94	311	28	104	285	35	89	355	73	25
350	26	95	323	28	105	305	25	110	291	38	96	358	71	26
303	55	76	260	60	101	234	54	143	199	111	107	283	103	27
282	29	105	358	27	136	329	30	154	307	63	121	355	102	28
353	17	137	319	20	163	276	18	202	268	42	166	371	83	29
328	27	130	271	37	140	255	33	192	227	58	152	320	99	30
441	46	87	404	23	136	364	22	168	333	55	137	427	87	31
275	45	114	256	57	139	248	43	167	238	74	131	270	116	32
295	25	71	258	27	89	256	17	110	221	60	86	275	68	33
263	33	80	240	37	94	238	37	108	197	71	83	249	82	34
272	29	77	242	27	101	224	25	119	203	47	104	251	90	35
219	39	225	187	61	238	155	45	286	150	83	220	245	178	36
10306	1243	3474	9344	1363	4262	8695	1240	5002	7909	2115	4064	10015	3201	
229	55	161	183	65	189	136	52	254	129	95	194	212	130	1
193	49	132	167	65	135	139	58	170	121	90	138	208	108	2
172	40	86	137	55	100	129	46	111	106	71	100	167	89	3
207	45	42	105	46	57	150	51	83	144	72	52	168	80	4
161	51	44	121	55	70	99	54	96	102	71	62	130	89	5
226	72	117	185	76	147	160	67	172	140	106	139	240	113	6
152	66	78	139	66	106	99	64	128	83	98	98	162	75	7
154	74	115	90	89	136	99	74	148	89	100	120	175	104	8
235	112	150	295	116	210	160	168	247	164	153	188	283	126	9
222	107	155	182	115	189	137	124	215	130	160	168	240	158	10
216	95	141	165	105	178	139	93	210	124	131	167	250	111	11
148	93	104	109	102	145	82	96	175	75	128	133	181	108	12
163	118	178	137	147	240	90	127	302	94	175	241	263	172	13
176	157	157	85	137	203	66	91	226	150	163	174	188	154	14
172	130	141	113	156	161	94	141	189	83	173	153	203	133	15
101	141	138	134	155	169	111	149	199	93	188	155	290	165	16
131	239	112	83	225	134	80	239	141	56	233	115	180	169	17
119	66	28	83	75	46	79	68	54	69	93	37	106	56	18
136	90	74	106	101	96	87	94	109	71	118	93	141	91	19
118	153	162	77	175	182	55		215	55	196	163	175	170	20
3551	1953	2324	2686	2126	2887	2200	1949	3444	2078	2614	2690	3902	2404	

ELECTION RETURNS FOR STATE OFFICERS, 1928

RAMSEY COUNTY—Continued

NAMES OF TOWNSHIPS, VILLAGES OR WARDS (In Alphabetical Order)		Total Number of Ballots Cast and Counted	U. S. SENATOR IN CONGRESS			GOVERNOR					LIEUTENANT GOVERNOR		
			Arthur E. Nelson Republican	Henrick Shipstead Farmer-Labor	Vincent R. Dunne Workers Communist	Theodore Christanson Republican	Ernest Lundeen Farmer-Labor	Andrew Nelson Democrat	Harris A. Brandborg Industrial	J. O. Bentall Workers Communist	W. I. Nolan Republican	Thomas J. Meichen Farmer-Labor	Fred Pfander Democrat
1	9th Ward, 1st Precinct.....	305	55	224	3	85	87	103	2	4	80	104	78
2	9th Ward, 2nd Precinct.....	458	98	347	1	163	80	182			170	82	148
3	9th Ward, 3rd Precinct.....	296	96	186	1	131	46	98	2		124	53	77
4	9th Ward, 4th Precinct.....	384	52	278	12	87	103	132	2	11	93	114	100
5	9th Ward, 5th Precinct.....	376	58	303	4	115	99	122	2	4	106	116	106
6	9th Ward, 6th Precinct.....	397	111	261	2	147	72	130	3	1	139	79	107
7	9th Ward, 7th Precinct.....	351	67	263	3	120	89	123	11	1	113	85	107
8	9th Ward, 8th Precinct.....	398	68	318	3	111	130	139	2		126	136	98
9	9th Ward, 9th Precinct.....	314	49	254	3	21	27	120	2	1	85	101	97
10	9th Ward, 10th Precinct.....	356	85	251	4	138	114	71	2	2	135	99	67
11	9th Ward, 11th Precinct.....	478	63	397	5	131	181	127	4	3	140	178	109
12	9th Ward, 12th Precinct.....	456	78	364	2	138	181	115	3		153		109
Totals.....		4589	880	3446	43	1387	1209	1462	35	27	1464	1147	1203
1	10th Ward, 1st Precinct.....	485	147	324	2	220	97	127		1	210	91	115
2	10th Ward, 2nd Precinct.....	535	123	390	5	188	125	198	1	1	201	136	148
3	10th Ward, 3rd Precinct.....	538	156	362	2	226	168	107		2	231	169	85
4	10th Ward, 4th Precinct.....	512	159	358	1	261	104	128		2	259	120	95
5	10th Ward, 5th Precinct.....	396	269	179		273	55	61	1		271	46	55
6	10th Ward, 6th Precinct.....	448	211	228		303	58	67		1	304	68	54
7	10th Ward, 7th Precinct.....	522	194	310	5	278	88	123			279	91	91
8	10th Ward, 8th Precinct.....	555	270	278		358	96	84	1	1	349	87	64
9	10th Ward, 9th Precinct.....	464	262	187	3	343	54	56		1	330	55	50
10	10th Ward, 10th Precinct.....	375	173	199	1	252	67	43		1	251	62	32
11	10th Ward, 11th Precinct.....	600	232	361		332	140	104		1	332	132	84
12	10th Ward, 12th Precinct.....	502	118	350		176	192	85		2	186	176	63
13	10th Ward, 13th Precinct.....	302	92	199	1	132	82	72		1	123	87	52
14	10th Ward, 14th Precinct.....	399	136	256		188	103	92		1	193	91	79
15	10th Ward, 15th Precinct.....	590	317	270	1	410	87	65	1		403	83	52
16	10th Ward, 16th Precinct.....	505	276	230		378	58	60			376	51	38
17	10th Ward, 17th Precinct.....	438	273	163		353	39	40			363	28	30
18	10th Ward, 18th Precinct.....	672	314	347		509	77	66	2	1	517	82	37
19	10th Ward, 19th Precinct.....	508	205	296	4	254	122	199	1	3	238	115	74
20	10th Ward, 20th Precinct.....	512	188	305		283	107	90	1	1	265	118	74
21	10th Ward, 21st Precinct.....	358	129	227	2	186	115	57			175	104	76
22	10th Ward, 22nd Precinct.....	408	133	259	5	179	118	86		1	175	104	76
23	10th Ward, 23rd Precinct.....	430	129	297		183	95	131	1	1	190	93	105
24	10th Ward, 24th Precinct.....	371	99	263		159	81	112		1	157	82	89
Totals.....		11425	4515	6638	32	6425	2328	2253	9	22	6378	2271	1693

ELECTION RETURNS FOR STATE OFFICERS, 1928

RAMSEY COUNTY—Continued

SECRETARY OF STATE			STATE TREASURER			ATTORNEY GENERAL			RAILROAD AND WAREHOUSE COMMISSIONER			ASSOCIATE JUSTICE SUPREME COURT		
Mike Holm Republican	Susie W. Stageberg Farmer-Labor	Ruth Haynes Carpenter Democrat	Julius A. Schmahl Republican	Peter J. Seberger Farmer-Labor	William A. Just Democrat	G. A. Youngquist Republican	C. F. Gaarenstroom Farmer-Labor	George Cahill Democrat	Christian J. Laurisch Republican	J. L. Peterson Farmer-Labor	Viggo Justesen Democrat	Clifford L. Hilton Without party designation	Edward J. Lee Without party designation	
136	56	71	96	79	76	81	68	101	70	93	82	142	72	1
205	57	129	171	63	148	143	60	188	131	86	150	216	116	2
156	31	69	135	31	73	117	33	90	95	49	78	137	54	3
124	88	90	94	106	106	73	117	120	68	124	104	154	88	4
155	94	93	104	88	132	88	101	133	75	117	116	147	103	5
186	57	94	134	68	111	119	59	139	118	75	110	172	90	6
159	56	95	130	65	110	104	65	135	95	87	107	166	97	7
151	99	100	122	114	116	107	89	156	83	144	111	172	116	8
106	75	103	88	79	111	77	72	144	66	103	106	131	102	9
179	73	63	150	76	75	135	77	86	111	103	67	162	102	10
194	144	89	158	144	126	128	137	152	114	184	112	214	133	11
189	127	96	155	139	112	136	128	135	113	165	103	202	128	12
1940	957	1092	1537	1052	1296	1308	1006	1579	1139	1330	1244	2015	1201	
255	70	98	219	82	121	199	82	158	170	112	117	234	127	1
261	85	144	201	107	172	179	103	190	144	142	157	250	140	2
278	128	72	220	147	104	204	139	127	159	195	95	276	128	3
304	71	89	257	83	122	239	80	142	209	123	104	281	125	4
291	36	50	289	38	57	265	32	73	229	73	57	242	81	5
320	56	44	288	68	61	141	50	63	246	106	45	275	89	6
332	65	73	298	70	86	290	62	103	241	99	95	260	139	7
395	58	61	343	70	74	338	58	85	290	118	62	323	102	8
355	35	47	377	57	47	331	30	56	277	85	50	294	84	9
268	58	41	241	61	44	229	56	45	208	92	31	243	73	10
390	104	73	305	139	84	327	116	105	268	187	78	299	164	11
231	129	63	181	156	77	184	134	96	137	200	73	218	145	12
166	62	40	133	72	56	135	60	62	104	98	46	137	88	13
230	56	76	196	64	93	187	60	114	155	96	87	206	101	14
443	61	47	413	67	49	393	61	67	359	91	52	374	102	15
409	35	40	376	40	45	369	41	60	341	76	38	351	86	16
361	22	32	349	20	37	349	17	38	313	51	26	320	59	17
538	67	34	499	79	41	489	75	50	414	135	43	434	125	18
298	87	71	259	102	90	213	98	119	183	134	193	251	115	19
310	85	63	275	103	70	255	84	98	209	135	72	270	107	20
148	77	36	182	86	50	178	70	61	135	115	42	173	62	21
227	69	67	180	89	86	186	76	89	144	128	69	206	95	22
237	64	92	190	75	119	164	66	146	134	103	118	223	95	23
214	46	70	182	46	93	149	56	120	126	97	80	190	81	24
7261	1626	1523	6433	1921	1877	5993	1686	2267	5195	2791	1830	6330	2513	

ELECTION RETURNS FOR STATE OFFICERS, 1928

RAMSEY COUNTY—Continued

NAMES OF TOWNSHIPS, VILLAGES OR WARDS (In Alphabetical Order)		Total Number of Ballots Cast and Counted	U. S. SENATOR IN CONGRESS				GOVERNOR				LIEUTENANT GOVERNOR			
			Arthur E. Nelson Republican	Henrick Shipstead Farmer-Labor	Vincent R. Dunne Workers Communist	Theodore Christanson Republican	Ernest Lundeen Farmer-Labor	Andrew Nelson Democrat	Harris A. Brandborg Industrial	J. O. Bentall Workers Communist	W. I. Nolan Republican	Thomas J. Meighen Farmer-Labor	Fred Maender Democrat	
1	11th Ward, 1st Precinct	335	82	239	1	131	120	61	1		132	102	59	
2	11th Ward, 2nd Precinct	313	119	190	1	142	77	65			153	74	49	
3	11th Ward, 3rd Precinct	474	171	299		233	114	106	1	1	248	110	77	
4	11th Ward, 4th Precinct	749	254	483	3	388	166	150	3		391	155	113	
5	11th Ward, 5th Precinct	435	158	262	5	219	83	99	2	6	225	89	82	
6	11th Ward, 6th Precinct	548	210	327	1	273	70	177			302	87	114	
7	11th Ward, 7th Precinct	420	197	214	1	250	48	102			255	52	77	
8	11th Ward, 8th Precinct	608	285	315	1	341	87	159	2		341	91	129	
9	11th Ward, 9th Precinct	548	227	296		283	90	145	1		303	84	107	
10	11th Ward, 10th Precinct	491	218	265		262	90	121			276	84	90	
11	11th Ward, 11th Precinct	581	311	263		361	33	160	2	3	382	45	131	
12	11th Ward, 12th Precinct	485	148	329		180	41	250			206	54	202	
13	11th Ward, 13th Precinct	664	195	450	2	261	62	309	1	2	275	101	232	
14	11th Ward, 14th Precinct	558	233	310		302	46	200			318	61	144	
15	11th Ward, 15th Precinct	371	192	165		239	26	84		1	208	28	65	
16	11th Ward, 16th Precinct	326	148	173	1	188	29	101			177	35	83	
17	11th Ward, 17th Precinct	476	250	215		295	52	113			318	56	73	
18	11th Ward, 18th Precinct	415	154	248		232	58	103	2		232	62	72	
19	11th Ward, 19th Precinct	471	228	232	1	298	39	119			304	58	80	
20	11th Ward, 20th Precinct	420	214	200		264	31	108	1		266	41	78	
21	11th Ward, 21st Precinct	462	228	174		282	44	66			273	46	53	
22	11th Ward, 22nd Precinct	521	320	189	2	375	36	97		2	381	30	73	
23	11th Ward, 23rd Precinct	667	298	360	3	397	61	181	1	2	414	73	138	
24	11th Ward, 24th Precinct	661	314	329	2	401	56	182	1	1	389	72	139	
25	11th Ward, 25th Precinct	611	273	323	2	372	77	150	1	3	380	86	126	
26	11th Ward, 26th Precinct	593	245	332	3	324	62	187	1	2	318	79	158	
27	11th Ward, 27th Precinct	589	252	288	1	250	81	184		1	315	88	137	
28	11th Ward, 28th Precinct	539	251	269		328	36	141		2	316	64	102	
29	11th Ward, 29th Precinct	407	212	191		265	57	73			268	64	51	
30	11th Ward, 30th Precinct	683	272	401	1	380	118	162	1	1	372	136	119	
31	11th Ward, 31st Precinct	694	247	435	1	338	146	182		3	354	139	153	
32	11th Ward, 32nd Precinct	663	235	417		367	92	182			349	86	162	
33	11th Ward, 33rd Precinct	457	152	366	2	198	37	211	1		215	61	160	
34	11th Ward, 34th Precinct	358	106	238	1	154	88	95	2		150	87	83	
35	11th Ward, 35th Precinct	238	98	130	1	143	43	45	1		134	43	32	
36	11th Ward, 36th Precinct	492	219	272		275	57	146		1	287	58	118	
37	11th Ward, 37th Precinct	472	132	337		190	36	236			213	45	187	
38	11th Ward, 38th Precinct	608	365	246		440	28	124			431	42	104	
39	11th Ward, 39th Precinct	545	277	261		334	64	128	1		346	62	97	
40	11th Ward, 40th Precinct	580	274	315	1	339	87	136		2	332	87	116	
41	11th Ward, 41st Precinct	428	212	205		300	25	95	1		290	39	75	
42	11th Ward, 42nd Precinct	396	214	172	1	254	23	106	1	1	241	42	74	
43	11th Ward, 43rd Precinct	435	225	203		293	48	82			292	46	70	
Totals		21727	9415	11868	38	12141	2764	5923	28	34	12374	3044	4634	
1	12th Ward, 1st Precinct	378	111	248	4	225	60	65			215	68	49	
2	12th Ward, 2nd Precinct	538	156	361	4	266	120	113	3	6	260	118	95	
3	12th Ward, 3rd Precinct	463	125	324	2	238	99	107	2	3	212	94	99	
4	12th Ward, 4th Precinct	558	140	391	2	235	116	181	2	6	242	110	139	
5	12th Ward, 5th Precinct	566	115	445		215	175	136	1	2	215	151	131	
6	12th Ward, 6th Precinct	454	123	316	1	193	105	129			191	97	115	
7	12th Ward, 7th Precinct	521	65	432	2	142	188	137	3	3	144	172	127	
8	12th Ward, 8th Precinct	440	51	375	1	141	167	102	1	3	128	132	80	
9	12th Ward, 9th Precinct	534	77	438	2	142	182	164	2	4	138	188	139	
10	12th Ward, 10th Precinct	690	135	467	2	209	280	185	2	1	220	171	159	
11	12th Ward, 11th Precinct	583	136	420	4	234	166	135	1	6	248	147	123	
12	12th Ward, 12th Precinct	449	139	295		193	92	117		1	191	107	95	
13	12th Ward, 13th Precinct	405	113	285	1	184	99	106	2		192	102	70	
14	12th Ward, 14th Precinct	456	165	308		202	73	164	1	1	206	78	135	
Totals		7035	1651	5105	25	2809	1922	1841	20	36	2802	1735	1556	

ELECTION RETURNS FOR STATE OFFICERS, 1928

RAMSEY COUNTY—Continued

SECRETARY OF STATE			STATE TREASURER			ATTORNEY GENERAL			RAILROAD AND WAREHOUSE COMMISSIONER			ASSOCIATE JUSTICE SUPREME COURT	
Mike Holm Republican	Susie W. Stageberg Farmer-Labor	Ruth Haynes Carpenter Democrat	Julius A. Schmahl Republican	Peter J. Seberger Farmer-Labor	William A. Just Democrat	G. A. Younquist Republican	C. F. Gaarenstroom Farmer-Labor	George Cahill Democrat	Christian J. Lauriach Republican	J. L. Peterson Farmer-Labor	Viggo Justesen Democrat	Clifford L. Hilton Without party designation	Edward J. Lee Without party designation
182	04	56	135	72	67	119	77	79	102	96	61	106	110
173	55	47	147	58	59	133	51	69	123	72	57	134	95
281	77	84	258	80	92	246	79	114	206	127	91	241	134
480	89	92	407	118	129	406	88	154	330	182	127	408	157
272	50	66	225	65	87	216	58	106	189	89	88	234	101
342	49	109	300	60	132	263	45	172	258	85	135	319	124
296	29	59	257	36	86	241	31	100	212	56	81	247	83
393	56	116	354	72	129	338	56	154	315	93	120	356	141
326	47	110	293	45	146	268	48	159	242	84	133	319	100
325	64	66	279	76	90	270	69	110	253	100	79	288	122
403	18	123	382	14	141	363	13	155	353	32	124	366	115
238	22	197	219	27	210	183	24	254	172	47	214	244	159
334	38	240	285	48	268	249	38	321	257	64	281	359	173
355	22	134	314	35	157	289	27	184	257	73	150	334	173
267	13	57	249	16	68	234	14	85	119	32	72	237	69
196	20	76	181	21	86	172	18	99	155	35	83	201	60
342	28	78	317	39	80	298	36	98	275	54	82	308	81
264	42	74	234	41	90	215	38	109	196	65	80	236	87
332	23	75	297	28	101	287	19	120	261	47	93	303	83
297	18	74	268	15	99	249	14	117	237	29	94	288	71
297	30	50	281	33	53	266	32	65	246	53	48	279	67
408	17	61	382	20	76	362	11	88	339	36	70	358	71
471	40	109	424	47	141	382	44	181	352	86	142	443	121
448	37	116	412	39	137	367	30	180	355	72	130	430	116
453	28	131	394	53	127	361	41	151	322	82	130	383	133
374	35	142	338	47	165	300	48	193	294	73	153	363	122
368	53	133	320	63	154	288	54	198	281	86	147	341	132
362	34	100	332	33	117	303	29	143	283	50	123	337	98
296	41	54	273	49	58	255	47	77	222	82	61	265	76
426	86	124	381	108	135	346	97	167	312	149	123	374	165
415	97	127	377	109	153	330	102	187	277	171	156	371	172
436	60	111	376	57	148	335	52	191	290	106	166	399	139
257	29	155	203	43	179	181	34	215	166	56	179	249	116
187	65	70	160	72	85	145	62	107	122	105	87	163	104
152	29	33	130	36	41	133	35	44	107	57	37	133	55
308	32	117	281	40	139	261	30	164	246	52	125	301	104
238	24	171	210	32	191	162	27	248	165	52	192	261	139
462	23	94	441	25	98	416	22	125	384	49	101	431	94
398	37	88	357	39	117	337	37	130	313	58	115	354	110
402	55	85	343	71	111	319	64	135	302	111	95	345	115
300	2	174	282	22	89	267	21	90	249	48	69	279	70
259	15	61	242	18	90	234	18	96	211	34	80	252	64
317	30	58	288	43	71	278	29	90	264	54	60	291	76
14132	1723	4297	12628	2065	4992	11667	1809	6024	10614	3184	4814	12948	4630
248	43	52	234	43	50	202	52	75	191	69	45	205	59
318	77	81	278	86	103	254	83	134	219	120	103	282	132
265	74	79	231	70	107	200	101	141	174	101	98	245	93
277	97	125	239	100	148	215	91	188	185	143	139	280	134
293	108	94	240	131	130	218	122	157	179	178	120	247	176
242	65	96	193	68	135	160	63	171	142	106	119	246	98
207	113	114	166	140	139	139	133	169	110	183	123	255	115
173	120	81	141	132	101	112	125	132	99	154	97	193	116
213	143	131	142	151	155	122	142	186	103	174	150	206	151
293	108	144	234	129	163	208	119	219	169	176	158	297	143
309	111	106	246	141	126	238	109	163	190	182	119	267	163
227	70	90	202	89	99	178	155	129	155	122	97	228	98
238	76	63	197	89	81	176	81	104	150	126	75	212	104
239	58	121	221	56	144	195	49	192	169	79	134	232	113
3542	1263	1377	2964	1425	1681	2617	1425	2160	2235	1913	1577	3395	1695

ELECTION RETURNS FOR STATE OFFICERS, 1928

RAMSEY COUNTY—Continued

NAMES OF TOWNSHIPS, VILLAGES OR WARDS (In Alphabetical Order)	Total Number of Ballots Cast and Counted	U. S. SENATOR IN CONGRESS			GOVERNOR						LIEUTENANT GOVERNOR	
		Arthur E. Nelson Republican	Henrick Shipstead Farmer-Labor	Vincent R. Dunne Workers Communist	Theodore Christianson Republican	Ernest Lundeen Farmer-Labor	Andrew Nelson Democrat	Harris A. Brandborg Industrial	J. O. Bentall Workers Communist	W. I. Nolan Republican	Thomas J. Meighen Farmer-Labor	Fred Maender Democrat
1 New Brighton	208	55	135	5	85	44	53	1	3	92	34	57
2 North St. Paul—1st Ward	610	165	412	1	263	121	173	8	2	254	132	141
3 2nd Ward	586	220	347	3	325	93	119	4	6	313	94	111
4 White Bear Lake—1st Ward	340	121	207	1	174	43	92	2	1	166	46	78
5 2nd Ward	544	204	309	3	285	74	128	3	2	286	69	95
6 3rd Ward	407	121	251	2	171	71	112	1	1	156	70	94
7 Mounds View	557	101	458	12	185	196	157	4	8	192	155	170
8 New Canada	1161	273	789	11	437	316	238	11	7	434	416	199
9 Rose	733	253	454	5	374	127	165	3	8	373	131	131
10 Rose Hill	307	73	225	1	133	92	67	3	1	137	85	51
11 White Bear Town 1	673	204	422	3	310	156	141	1	1	328	139	113
12 Town 2	353	148	196	2	201	48	78	3	3	191	62	67
Totals	6499	1938	4205	49	2943	1381	1523	44	42	2922	1437	1307
Grand Totals	117351	37727	75484	539	53043	24749	31858	343	501	53363	25124	25933

RED LAKE COUNTY

1 Browns Creek	46	3	39	1	10	21	11			3	25	13
2 Emardville	151	40	97	1	82	44	27		1	57	46	24
3 Equality	175	15	154	1	82	60	6			55	76	4
4 Garnes	157	9	145		45	92	13			38	95	11
5 Gervais	173	20	142	3	46	78	32	1		43	82	26
6 Lake Pleasant	108	21	74	5	38	15	47	1	1	31	16	54
7 Louisville	136	24	105	7	38	45	52			28	50	47
8 Lambert	112	26	72	2	43	19	37	1		29	18	47
9 Poplar River	164	36	83	3	71	21	40	4		59	28	40
10 Red Lake Falls	136	18	97	8	41	38	44	3		34	38	47
11 River	51	1	47		12	35				5	39	1
12 Terrebonne	179	38	128	6	50	42	87			48	37	83
13 Wylie	36	10	22	1	15	8	7	1		19	8	8
14 Oklee Village	157	20	125	3	71	35	35		2	65	28	35
15 Plummer Village	103	13	78	2	45	17	26		1	34	28	15
16 Red Lake Falls City—1st Ward	121	43	72	2	53	21	34	1	2	41	32	33
17 2nd Ward	150	62	72	4	71	14	51	1	1	77	18	42
18 3rd Ward	327	100	177	12	128	28	114	5	4	114	40	126
Totals	2482	499	1729	61	921	633	663	18	12	780	704	659

ELECTION RETURNS FOR STATE OFFICERS, 1928

RAMSEY COUNTY—Continued

SECRETARY STATE			STATE TREASURER			ATTORNEY GENERAL			RAILROAD AND WAREHOUSE COMMISSIONER			ASSOCIATE JUSTICE SUPREME COURT	
Mike Holm Republican	Susie W. Stageberg Farmer-Labor	Ruth Haynes Carpenter Democrat	Julius A. Schmahel Republican	Peter J. Seberger Farmer-Labor	William A. Just Democrat	G. A. Youngquist Republican	C. F. Gaarenstroom Farmer-Labor	George Cahill Democrat	Christian J. Laurisch Republican	J. L. Peterson Farmer-Labor	Viggo Justesen Democrat	Clifford L. Hilton Without party designation	Edward J. Lee Without party designation
116	23	47	89	33	61	80	28	69	75	44	53	98	46
316	98	117	252	109	158	236	104	175	214	138	138	290	137
382	55	92	229	77	106	307	61	132	270	116	108	327	114
212	20	62	184	24	82	166	31	93	145	50	76	123	65
326	36	93	304	43	99	273	43	118	244	78	93	290	89
205	41	91	174	51	98	154	46	117	125	93	95	188	72
290	104	145	215	127	169	179	121	219	160	184	154	285	157
581	224	175	426	287	227	410	263	269	347	352	203	532	249
470	83	111	383	118	134	352	97	167	310	136	142	370	159
172	57	49	140	73	58	130	66	68	102	92	60	128	95
411	97	77	339	114	117	308	111	150	262	182	102	344	153
223	42	62	204	39	77	189	40	89	169	62	71	210	76
3704	880	1121	2939	1095	1386	2784	1011	1666	2423	1525	1295	3255	1412
64572	17197	23140	54841	19572	28205	50985	17992	33312	44416	27037	26578	61437	27175

RED LAKE COUNTY

9	21	12	5	24	12	3	21	15	3	24	12	21	16
66	44	19	51	48	20	54	47	20	44	56	19	58	47
81	56	8	51	79	5	50	75	5	39	86	4	54	56
57	87	8	37	97	10	40	83	11	29	102	10	72	52
43	90	28	39	82	32	38	84	35	37	82	30	74	69
43	12	47	30	14	56	31	16	52	27	24	44	49	37
49	37	44	31	41	54	32	38	50	28	44	53	63	39
55	9	36	37	12	45	38	14	42	30	22	42	52	37
63	25	44	47	30	54	60	20	47	45	35	42	62	33
45	35	45	36	38	50	37	33	53	30	41	48	70	35
10	37		5	40		8	35		1	41		12	21
63	35	75	47	36	85	47	38	80	43	45	78	76	67
19	6	7	12	8	9	13	6	10	10	10	10	18	6
90	20	26	75	22	36	75	24	36	63	29	35	91	26
48	24	13	35	22	18	33	18	26	27	25	20	39	22
62	23	34	53	24	35	53	24	34	42	32	34	62	32
92	12	32	84	10	40	74	8	50	72	21	37	90	32
143	29	110	106	31	136	105	31	137	101	39	108	144	71
1038	592	585	781	658	697	791	625	703	671	758	626	1107	698

ELECTION RETURNS FOR STATE OFFICERS, 1928

REDWOOD COUNTY

NAMES OF TOWNSHIPS, VILLAGES OR WARDS (In Alphabetical Order)	Total Number of Ballots Cast and Counted	U. S. SENATOR IN CONGRESS			GOVERNOR					LIEUTENANT GOVERNOR		
		Arthur E. Nelson Republican	Henrick Shipstead Farmer-Labor	Vincent R. Dunne Workers Communist	Theodore Christianson Republican	Ernest Lundeen Farmer-Labor	Andrew Nelson Democrat	Harris A. Brandborg Industrial	J. O. Bentall Workers Communist	W. I. Nolan Republican	Thomas J. Mcighen Farmer-Labor	Fred Pfander Democrat
1 Brookville	255	110	132		173	18	40			148	19	34
2 Charlestown	185	28	149		86	56	23	3	1	60	72	34
3 Delhi	191	85	100		119	27	33			102	36	34
4 Gales	175	52	111		86	49	18		1	85	50	14
5 Granite Rock	243	81	181	3	89	45	69	1		64	58	61
6 Honner	46	21	25		31	4	7			27	6	6
7 Johnsonville	200	51	138		118	47	21			98	45	27
8 Kintire	184	63	115		127	36	10			110	42	12
9 Lamberton	236	95	119	2	133	32	31			120	48	30
10 Morgan	255	77	171	1	127	63	47	2	1	110	49	71
11 New Avon	185	54	128		105	47	25			89	47	31
12 North Hero	211	63	132		136	17	39			127	29	32
13 Paxton	215	90	111	1	153	21	27	1	1	138	20	34
14 Redwood Falls	206	93	107	1	149	23	25			132	27	27
15 Sherman	134	28	91	1	67	29	19			42	37	28
16 Sheridan	217	44	148	3	80	56	54	2		55	57	54
17 Springdale	180	72	95	1	123	12	17			100	23	23
18 Sundown	229	64	145	2	104	66	42		1	83	71	42
19 Swedes Forest	117	11	103		83	25	3			53	38	1
20 Three Lakes	153	56	127	1	100	28	47		1	79	38	46
21 Underwood	158	45	104	2	93	31	17		1	81	37	16
22 Vail	218	47	154	2	95	35	62	75		75	38	74
23 Vesta	168	26	128		77	54	19	1		54	57	24
24 Waterbury	199	47	144	2	100	62	25			83	59	31
25 Westline	195	49	128	1	97	32	42			71	43	36
26 Willow Lake	220	32	171	2	90	55	50			67	41	67
27 Belview	201	96	100		171	15	5			145	17	9
28 Clements	62	36	41		56	7	14			49	11	15
29 Delhi	92	32	57		60	21	8			52	21	8
30 Lamberton	398	158	220	1	261	53	54			222	41	68
31 Luran	87	22	58		53	9	12			42	7	25
32 Morgan	386	163	200	1	258	32	54	1		227	32	65
33 Milroy	102	37	58	1	73	7	17		1	69	8	12
34 North Redwood	89	28	61		53	24	5			44	29	7
35 Revere	64	29	35		52	6	5			47	5	9
36 Sanborn	236	60	163	3	139	51	24			122	46	37
37 Seaforth	70	24	41		30	9	26			26	9	26
38 Vesta Village	141	50	78	1	72	30	20	2		69	21	23
39 Wabasso	240	68	144	2	109	15	97			104	20	92
40 Wanda	80	4	70		24	23	21		1	21	11	35
41 Walnut Grove	313	143	151		222	29	17			212	40	33
42 City Redwood Falls—1st Ward	542	297	230		405	26	76			376	36	67
43 2nd Ward	708	377	291	4	501	50	118	2	1	477	46	114
Totals	8862	3058	5255	38	5285	1377	1419	15	11	4557	1487	1534

GENERAL ELECTION RETURNS

327

ELECTION RETURNS FOR STATE OFFICERS, 1928

REDWOOD COUNTY

SECRETARY OF STATE			STATE TREASURER			ATTORNEY GENERAL			RAILROAD AND WAREHOUSE COMMISSIONER			ASSOCIATE JUSTICE SUPREME COURT		
Mike Holm Republican	Susie W. Stageberg Farmer-Labor	Ruth Haynes Carpenter Democrat	Julius A. Schmahl Republican	Peter J. Seberger Farmer-Labor	William A. Just Democrat	G. A. Youngquist Republican	C. F. Gaarenstroom Farmer-Labor	George Cahill Democrat	Christian J. Laurisch Republican	J. L. Peterson Farmer-Labor	Viggo Justesen Democrat	Clifford L. Hilton Without party designation	Edward J. Lee Without party designation	
170	21	25	166	14	27	144	20	27	117	33	27	112	34	1
82	63	21	64	78	23	69	71	25	57	84	22	86	46	2
117	33	27	105	34	28	108	26	33	85	43	28	85	51	3
101	38	16	82	47	18	75	44	22	68	59	10	90	37	4
119	49	41	84	53	61	60	48	66	55	73	47	82	63	5
28	7	7	23	8	10	28	2	7	24	7	5	30	5	6
120	42	16	102	55	21	93	51	23	84	56	19	89	47	7
124	37	10	113	47	8	114	45	6	92	60	4	92	43	8
137	42	21	126	43	26	118	37	25	111	45	20	98	42	9
140	43	54	130	52	49	121	51	53	103	63	47	108	69	10
112	43	24	105	46	23	81	53	24	72	64	17	91	33	11
147	10	35	127	21	37	123	19	42	106	40	38	116	40	12
151	21	18	139	26	23	134	24	19	133	22	20	98	38	13
140	20	28	144	22	24	131	19	31	119	27	27	124	36	14
67	28	14	59	24	23	49	33	15	47	32	10	45	25	15
99	53	35	73	55	48	60	57	49	63	64	34	82	39	16
119	14	15	101	19	24	104	12	21	97	18	16	76	31	17
117	55	27	100	65	35	82	73	32	75	83	33	87	44	18
75	27	1	69	34	2	62	27	3	51	32	1	42	22	19
104	34	38	83	37	45	80	34	49	71	46	47	79	42	20
91	29	19	87	34	18	86	30	20	74	39	16	84	20	21
112	33	74	97	41	55	72	40	68	70	48	60	86	64	22
82	53	12	70	54	15	53	55	20	46	65	13	55	48	23
117	42	18	108	49	22	80	60	26	78	61	23	79	54	24
104	29	26	91	34	28	71	37	35	66	46	29	73	48	25
112	36	38	101	36	44	71	38	53	59	55	40	84	51	26
160	14	4	155	18	7	139	13	9	135	19	5	103	30	27
61	5	14	62	3	13	52	1	14	50	6	13	45	22	28
66	13	7	54	18	11	59	15	8	45	19	9	58	12	29
266	41	39	237	47	61	233	43	50	219	52	39	204	51	30
55	10	9	49	12	13	44	11	17	37	19	15	35	26	31
254	30	37	240	34	48	230	29	44	226	35	34	174	68	32
78	4	10	68	6	15	68	3	16	64	2	14	53	20	33
49	28	9	45	29	9	44	24	9	42	29	7	44	23	34
49	8	4	48	5	7	46	5	9	45	4	7	41	14	35
150	41	19	140	45	26	120	50	24	117	56	22	115	48	36
34	9	21	33	8	23	27	5	28	28	8	20	35	10	37
87	24	14	82	32	11	76	26	17	65	30	10	55	31	38
123	14	74	113	14	82	94	10	96	102	17	79	109	50	39
45	8	14	38	8	19	22	7	28	25	11	19	32	20	40
227	27	47	200	36	47	208	25	43	199	36	41	191	53	41
409	40	52	402	29	53	376	27	64	345	42	54	316	73	42
520	38	100	517	46	90	461	40	115	438	58	93	423	107	43
5520	1256	1134	5032	1418	1272	4568	1340	1385	4205	1708	1134	4206	1730	

ELECTION RETURNS FOR STATE OFFICERS, 1928

RENNVILLE COUNTY

NAMES OF TOWNSHIPS, VILLAGES OR WARDS (In Alphabetical Order)	Total Number of Ballots Cast and Counted	U. S. SENATOR IN CONGRESS			GOVERNOR					LIEUTENANT GOVERNOR		
		Arthur E. Nelson Republican	Henrick Shipstead Farmer-Labor	Vincent R. Dunne Workers Communist	Theodore Christianson Republican	Ernest Lundeen Farmer-Labor	Andrew Nelson Democrat	Harris A. Brandborg Industrial	J. O. Bentall Workers Communist	W. I. Nolan Republican	Thomas J. Meighen Farmer-Labor	Fred Pfander Democrat
1 Bandon	228	52	167	2	118	68	36	1	100	81	25	
2 Beaver Falls	190	69	103	4	107	30	36		59	25	38	
3 Birch Cooley	232	45	165		83	35	87	1	76	44	74	
4 Bird Island	207	34	159		67	55	70		56	59	66	
5 Boon Lake	234	68	155	1	115	69	30	2	99	78	24	
6 Brookfield	184	49	124	1	84	61	19	3	102	60	59	
7 Cairo	237	55	171	1	107	83	34	3	137	60	16	
8 Camp	225	85	127	1	151	48	21	3	55	74	25	
9 Crooks	175	36	133		81	56	26	1	69	104	24	
10 Emmet	228	18	205	2	107	97	9	1	99	89	3	
11 Ericson	217	47	162	2	130	62	9	1	82	88	22	
12 Flora	217	33	173	1	108	80	14	1	78	84	8	
13 Hawk Creek	206	24	171	1	108	64	15		105	61	7	
14 Hector	200	66	124		116	56	12		37	68	86	
15 Henryville	210	38	158	3	51	53	92	1	31	76	48	
16 Kingman	181	17	154		45	72	52		87	66	14	
17 Martinsburg	194	53	131		92	74	15	1	65	102	35	
18 Melville	221	34	186	1	77	99	38		44	83	19	
19 Norfolk	204	25	174	3	52	69	69	1	72	90	59	
20 Osceola	201	49	141		83	89	16	1	137	78	8	
21 Palmyra	259	65	185	1	153	64	20		73	98	33	
22 Preston Lake	228	44	170	1	80	92	36	1	137	145	49	
23 Sacred Heart	368	42	313	2	215	100	38		63	100	9	
24 Troy	252	49	185	1	78	91	56		114	110	63	
25 Wang	271	26	235	2	154	84	15	1	23	94	33	
26 Wellington	189	9	173	6	34	110	40		84	87	175	
27 Winfield	220	38	182		100	74	38	1	216	59	22	
Villages and Cities—									122	52	22	
28 Bird Island	503	149	326	1	222	61	186	1	109	37	14	
29 Buffalo Lake	237	95	122	3	146	46	22	2	333	29	37	
30 Danube	174	70	97		116	38	9		196	28	37	
31 Fairfax	527	227	261		320	48	121	1	315	57	37	
32 Franklin	260	125	151	1	210	21	46	1	202	48	85	
33 Hector	459	213	221		318	61	48		400	103	83	
34 Morton	399	138	221		205	51	98	2	270	82	214	
35 Olivia	792	261	479	6	371	99	259	1	277	54	1691	
36 Renville	508	160	309	2	312	67	80	1				
37 Sacred Heart	374	159	214	1	299	48	15	1				
Totals	10211	2770	6927	50	5215	2475	1828	22	31	4635	2717	1691

ELECTION RETURNS FOR STATE OFFICERS, 1928

RENNVILLE COUNTY

SECRETARY OF STATE			STATE TREASURER			ATTORNEY GENERAL			RAILROAD AND WAREHOUSE COMMISSIONER			ASSOCIATE JUSTICE SUPREME COURT		
Mike Holm Republican	Susie W. Stageberg Farmer-Labor	Ruth Haynes Carpenter Democrat	Julius A. Schmahl Republican	Peter J. Seberger Farmer-Labor	William A. Just Democrat	C. A. Youngquist Republican	C. F. Gaarenstroom Farmer-Labor	George Cahill Democrat	Christian J. Laurisch Republican	J. L. Peterson Farmer-Labor	Viggo Justesen Democrat	Clifford L. Hilton Without party designation	Edward J. Lee Without party designation	
120	69	24	104	74	30	108	73	31	85	88	25	108	71	1
109	33	26	104	29	36	98	28	33	85	31	30	94	39	2
108	39	32	88	34	72	79	32	77	76	43	65	99	57	3
86	51	51	65	51	63	55	55	66	54	60	57	113	42	4
134	60	18	126	63	21	109	70	21	91	89	17	105	64	5
107	51	10	87	53	15	73	59	13	61	66	14	91	39	6
132	57	28	107	77	29	98	68	39	89	74	31	109	65	7
148	53	15	138	59	17	143	57	13	125	65	12	118	60	8
79	74	10	66	72	16	64	69	16	42	91	11	81	46	9
103	96	6	92	101	6	70	111	7	53	127	4	107	57	10
134	59	9	117	68	8	107	71	12	82	94	9	101	65	11
104	84	13	90	88	17	74	93	17	66	97	15	121	48	12
99	75	8	90	74	10	79	79	8	60	98	8	90	60	13
115	60	7	116	51	7	108	52	11	85	62	8	93	53	14
66	66	62	58	63	72	34	68	85	31	75	69	90	72	15
53	70	41	38	83	42	32	76	47	30	82	38	70	64	16
101	60	10	92	67	7	94	64	10	80	73	6	89	53	17
97	97	28	78	96	29	67	91	42	58	100	32	99	71	18
68	65	59	54	79	55	47	64	75	44	71	58	92	67	19
90	84	11	86	79	13	77	77	19	65	88	15	94	63	20
165	64	5	150	69	5	154	54	11	109	95	8	132	64	21
99	81	23	80	95	28	71	90	36	63	104	29	106	64	22
175	121	41	161	139	31	138	146	32	110	172	33	190	103	23
102	86	37	94	84	42	75	85	51	69	100	36	118	75	24
136	99	8	129	101	9	117	100	12	100	129	9	134	80	25
63	91	29	49	95	40	36	97	47	27	112	35	106	49	26
114	68	27	90	76	30	82	73	40	68	95	27	115	55	27
272	40	145	240	47	169	209	40	200	197	67	154	248	124	28
146	36	22	141	37	23	141	38	22	118	54	17	109	59	29
115	39	9	118	34	10	118	31	13	108	42	8	99	36	30
375	32	59	360	36	81	332	35	96	296	66	77	319	89	31
217	23	29	210	26	36	202	19	41	191	26	34	180	52	32
359	39	28	312	51	37	322	41	34	274	74	32	285	73	33
243	32	68	216	42	83	184	40	87	194	54	66	193	82	34
446	77	197	421	80	228	384	79	236	369	119	197	437	153	35
334	57	64	311	72	61	292	60	78	257	102	59	287	99	36
285	52	11	278	47	14	276	44	19	249	70	14	202	89	37
5703	2338	1270	5156	2492	1492	4749	2429	1698	4161	3055	1359	5224	2502	

ELECTION RETURNS FOR STATE OFFICERS, 1928 RICE COUNTY

NAMES OF TOWNSHIPS, VILLAGES OR WARDS (In Alphabetical Order)	Total Number of Ballots Cast and Counted	U. S. SENATOR IN CONGRESS				GOVERNOR				LIEUTENANT GOVERNOR			
		Arthur E. Nelson Republican	Henrick Shipstead Farmer-Labor	Vincent R. Duane Workers Communist	Theodore Christanson Republican	Ernest Lundeen Farmer-Labor	Andrew Nelson Democrat	Harris A. Brandborg Industrial	J. O. Bentall Workers Communist	W. I. Nolan Republican	Thomas J. Meighen Farmer-Labor	Fred Pfander Democrat	
1 Bridgewater.....	356	155	177	4	216	46	75			224	41	65	
2 Cannon City.....	380	144	192	6	196	50	100	1		181	65	79	
3 Dennison Village.....	4		4		1					1		3	
4 Dundas Village.....	159	72	71	2	100	12	38			99	9	28	
5 Erin.....	345	42	258	12	42	112	163	2	2	99	134	81	
6 Faribault—1st Ward, 1st Precinct.....	292	116	143	8	149	22	104		4	151	35	81	
7 1st Ward, 2nd Precinct.....	350	112	187	10	110	17	188	4	2	110	24	164	
8 1st Ward, 3rd Precinct.....	235	121	99	1	155	14	50	2	3	156	16	44	
9 1st Ward, 4th Precinct.....	141	47	72	9	57	7	32	1	1	57	12	39	
10 2nd Ward, 1st Precinct.....	412	240	147	2	261	33	88	1	2	272	35	65	
11 2nd Ward, 2nd Precinct.....	375	200	142	1	226	17	105			233	23	85	
12 2nd Ward, 3rd Precinct.....	432	217	164	14	248	39	97	8	7	247	46	73	
13 2nd Ward, 4th Precinct.....	157	41	72	2	41	8	79	1	3	44	17	51	
14 3rd Ward, 1st Precinct.....	330	196	115	2	218	15	82		4	217	22	66	
15 3rd Ward, 2nd Precinct.....	403	170	178	4	178	19	169	2	1	193	31	133	
16 3rd Ward, 3rd Precinct.....	251	108	108	7	139	27	56	4	5	119	32	49	
17 3rd Ward, 4th Precinct.....	438	218	182	7	225	28	156	2	1	251	40	104	
18 4th Ward, 1st Precinct.....	276	94	153	3	119	12	131		1	115	18	103	
19 4th Ward, 2nd Precinct.....	257	77	149	10	109	16	110		4	112	20	79	
20 4th Ward, 3rd Precinct.....	477	228	194	6	269	30	143		2	276	31	113	
21 Forest.....	352	110	209	8	165	65	94	3	1	163	72	80	
22 Lonsdale.....	289	27	214	1	34	37	158	2	3	43	46	139	
23 Morristown Village.....	321	200	89		238	21	29		1	231	24	20	
24 Morristown Township.....	288	114	162	1	169	62	43			162	68	33	
25 Nerstrand Village.....	157	57	97		130	13	7			116	14	6	
26 Northfield Township.....	330	192	131		261	23	32			251	24	27	
27 Northfield—1st Ward.....	673	480	170	1	579	21	52	1		567	26	36	
28 2nd Ward.....	754	375	224	1	605	30	68	1	1	571	44	60	
29 3rd Ward, 1st Precinct.....	399	148	214	4	222	35	105			208	46	78	
30 3rd Ward, 2nd Precinct.....	547	239	286	1	437	29	50	1	3	436	30	25	
31 Richland.....	280	91	169	1	170	40	44	1		149	58	30	
32 Shieldsville.....	287	28	212	13	27	73	153	3	1	37	78	131	
33 Walcott.....	356	112	190	8	155	41	121	1	2	148	48	97	
34 Warsaw.....	322	130	157	5	150	41	107		1	152	42	91	
35 Webster.....	397	90	262	7	181	63	98			163	74	84	
36 Wells.....	333	93	185	7	86	32	169	3	1	107	47	124	
37 Wheeling.....	252	87	150	3	181	39	15			166	32	13	
38 Wheatland.....	439	78	290	19	41	80	264	5	2	67	82	212	
Totals.....	12846	5252	6218	190	6890	1269	3598	49	58	6842	1506	2844	

ROCK COUNTY

1 Battle Plain.....	155	62	89		92	42	14			87	48	10	
2 Beaver Creek Township.....	289	68	202	3	164	55	38	1		146	62	40	
3 Beaver Creek Village.....	113	50	50	1	62	15	18			67	11	18	
4 Clinton.....	250	84	146		143	54	27	1	2	131	54	28	
5 Denver.....	171	25	140		50	92	19		1	51	93	17	
6 Hardwick.....	144	50	90		81	16	34			74	18	36	
7 Hills.....	225	104	116		188	12	14		2	181	18	11	
8 Jasper.....	33	9	21		22	3	2			21	5	1	
9 Kanabazee.....	185	44	128	2	97	45	18		1	78	59	18	
10 Luverne Township.....	180	38	139		109	23	37	2		91	30	36	
11 Luverne City—North Ward.....	728	266	438	3	477	46	159	2	3	413	84	148	
12 Luverne City—South Ward.....	631	219	368	3	396	38	145		1	352	65	126	
13 Magnolia Township.....	138	57	75	1	91	15	25		1	79	25	17	
14 Magnolia Village.....	128	61	56	1	81	14	25			75	13	26	
15 Martin.....	299	94	194	1	228	33	16			219	44	8	
16 Mound.....	184	43	134	1	77	56	41	1		61	71	37	
17 Rose Dell.....	170	50	93	2	89	19	40	1		79	25	39	
18 Springwater.....	229	82	124	3	125	36	41		1	114	45	35	
19 Vienna.....	206	92	119		156	16	27			143	24	21	
Totals.....	4458	1498	2722	21	2728	630	740	8	12	2462	794	672	

ELECTION RETURNS FOR STATE OFFICERS, 1928
RICE COUNTY

SECRETARY OF STATE			STATE TREASURER			ATTORNEY GENERAL			RAILROAD AND WAREHOUSE COMMISSIONER			ASSOCIATE JUSTICE SUPREME COURT	
Mike Holm Republican	Susie W. Stageberg Farmer-Labor	Ruth Haynes Carpenter Democrat	Julius A. Schmahl Republican	Peter J. Seberger Farmer-Labor	William A. Jurt Democrat	G. A. Yonacquist Republican	C. F. Gaarenstroom Farmer-Labor	George Cahill Democrat	Christian J. Lauritsch Republican	J. L. Peterson Farmer-Labor	Viggo Justesen Democrat	Clifford L. Hilton Without party designation	Edward J. Lee Without party designation
247	32	59	224	37	65	216	32	71	201	41	67	188	86
225	45	69	181	50	76	188	40	78	158	57	73	158	80
1		3	1		3	1		3	1		3	3	1
99	16	31	98	9	30	96	11	32	90	16	27	77	34
61	116	134	34	127	144	31	111	161	33	126	126	98	151
180	20	75	158	19	88	149	17	97	148	17	90	160	52
136	12	148	117	16	154	106	14	168	114	21	141	158	86
157	10	50	157	11	44	154	9	49	138	18	43	121	53
66	8	45	55	10	50	55	6	49	47	10	41	43	42
297	22	67	279	20	76	266	19	81	252	24	66	247	64
249	14	82	221	20	95	216	14	101	207	22	90	198	80
278	30	71	257	42	65	247	35	81	232	54	60	204	84
61	10	54	40	10	60	41	9	62	37	11	50	48	34
224	19	61	217	18	68	213	15	70	192	25	67	192	54
217	14	122	196	19	133	183	18	144	170	36	12	213	69
149	27	41	132	33	42	117	27	46	119	36	38	104	51
270	22	108	253	28	111	246	29	121	225	40	110	232	105
138	10	103	128	12	109	110	10	120	111	18	102	134	56
122	14	91	106	15	97	100	13	107	96	20	92	90	82
301	17	97	277	44	113	266	17	123	257	33	105	249	96
200	55	68	172	63	75	177	46	86	138	73	81	150	110
82	29	131	46	34	143	35	29	161	35	36	150	70	108
238	18	31	228	19	26	223	16	25	215	26	20	103	39
178	52	38	162	62	43	157	59	40	150	62	36	139	70
130	12	5	131	10	5	132	7	8	117	10	4	102	31
267	26	25	244	21	30	245	16	30	230	30	24	191	56
566	44	46	547	17	57	541	21	51	519	33	41	441	103
578	33	60	564	25	73	502	28	71	501	37	62	411	116
243	22	69	219	32	75	203	23	99	181	45	71	166	75
426	57	22	415	46	24	420	33	21	390	56	24	295	122
175	46	27	157	45	29	151	42	30	128	61	30	130	69
57	53	137	30	60	156	20	62	159	24	65	149	108	83
188	34	99	152	44	100	143	37	108	130	54	91	45	76
161	40	91	148	29	97	137	25	102	118	48	84	112	78
199	51	82	156	55	98	160	47	99	151	63	84	140	95
129	28	124	104	36	129	87	31	151	85	36	130	106	108
200	22	5	183	24	9	172	21	10	149	33	10	125	56
106	69	207	70	74	221	65	76	216	59	101	183	134	149
7601	1149	2778	6859	1236	3014	6571	1065	3231	6148	1494	2677	5885	2904

ROCK COUNTY

93	40	11	88	41	11	85	38	16	84	46	8	73	48	1
165	63	30	158	59	31	149	62	40	121	81	33	137	84	2
74	9	17	69	8	15	68	12	12	62	18	10	54	19	3
138	62	24	142	53	27	131	49	29	119	66	27	106	66	4
59	78	25	58	91	17	49	88	22	49	89	18	80	47	5
79	26	27	77	24	29	75	20	35	69	29	24	73	35	6
180	22	11	178	21	11	178	22	12	165	28	9	131	46	7
21	5	3	21	4	3	23	4	1	17	8	1	13	8	8
100	47	18	88	46	21	84	49	18	67	58	21	81	48	9
116	30	24	103	23	33	91	27	35	82	37	30	98	41	10
427	77	159	413	78	151	498	84	166	366	90	143	385	141	11
333	78	148	355	47	140	343	57	141	322	65	119	314	130	12
93	21	15	83	19	20	81	19	22	78	19	16	75	24	13
75	11	29	79	9	28	68	12	34	64	14	28	77	19	14
212	49	20	209	38	16	201	46	15	183	60	12	165	73	15
76	71	25	68	64	35	66	65	33	57	75	28	84	50	16
90	18	41	82	21	42	82	22	39	69	27	42	73	44	17
120	48	39	122	39	38	113	43	39	106	45	38	106	58	18
141	26	25	137	25	19	129	23	26	122	34	21	127	30	19
2592	781	691	2530	710	687	2514	742	735	2202	889	628	2252	1011	

ELECTION RETURNS FOR STATE OFFICERS, 1928

ROSEAU COUNTY

NAMES OF TOWNSHIPS, VILLAGES OR WARDS (In Alphabetical Order)	Total Number of Ballots Cast and Counted	U. S. SENATOR IN CONGRESS			GOVERNOR					LIEUTENANT GOVERNOR		
		Arthur E. Nelson Republican	Henrick Shipstead Farmer-Labor	Vincent R. Donne Workers Communist	Theodore Christianson Republican	Ernest Lundeen Farmer-Labor	Andrew Nelson Democrat	Harris A. Brandborg Industrial	J. O. Bontall Workers Communist	W. I. Nolan Republican	Thomas J. Meighen Farmer-Labor	Fred Pfander Democrat
1 Algoma.....	25	7	16		12	4	6			10	7	5
2 America.....	29	2	25	1	7	11	7		1	7	9	8
3 Barnett.....	87	9	71	2	25	45	10			18	43	13
4 Barto.....	126	19	101		34	45	36			33	42	35
5 Beaver.....	69	10	53		42	17	2			26	22	4
6 Blooming Valley.....	30	8	20		20	7	3			17	6	
7 Cedarbend.....	44	19	24		20	20	3	1		19	18	4
8 Clearriver.....	63	29	31	1	41	8	2	1		42	11	3
9 Deer.....	78	16	57		54	19	1			49	22	
10 Dewey.....	68	17	50	1	40	17	4			27	22	4
11 Dieter.....	129	35	88		103	10	3			87	20	3
12 Elkwood.....	71	26	40	2	38	25	7			35	26	8
13 Enstrom.....	101	11	75		35	51	1			23	51	4
14 Falun.....	100	9	81		21	67	1			15	85	1
15 Golden Valley.....	62	6	52		28	29				16	33	1
16 Grimstad.....	104	14	76		44	42	1			35	44	2
17 Hereim.....	100	20	72	2	40	37	17			33	40	16
18 Huss.....	78	18	57		29	39	1		2	24	45	2
19 Jadis.....	251	39	208		122	103	9	1	1	91	112	8
20 Laona.....	73	13	56		23	30	14			20	31	12
21 Lind.....	42	14	26		24	13	2			23	10	2
22 Mahung.....	178	13	160		48	118	3			40	116	3
23 Mickinock.....	114	21	90		57	49	4		1	45	55	4
24 Moose.....	74	4	68		28	40	2	1		23	36	7
25 Moranville.....	155	49	96		76	35	26	1		68	47	16
26 Nereson.....	63	5	54		25	30	4			20	32	3
27 Norland.....	45	9	40		11	39				8	32	
28 Oaks.....	61	12	43		34	20	10		2	20	22	11
29 Palmville.....	28		28		13	14				6	16	
30 Pohlitz.....	49	10	36		29	12	5			13	14	4
31 Poplar Grove.....	57	4	31		17	17	9			9	18	7
32 Polonia.....	48	6	36		11	8	27	1	1	12	7	26
33 Ross.....	91	22	63	2	63	22	4			54	23	2
34 Reine.....	62	14	39		39	11	1			26	16	2
35 Skagen.....	99	20	70	1	48	31	7			37	37	8
36 Soler.....	87	5	76	3	23	49	13			14	58	13
37 Spruce.....	144	25	114	1	59	73	1			53	73	1
38 Stafford.....	120	24	92	1	65	48	3			57	48	4
39 Stokes.....	122	12	104	1	39	64	13			40	64	7
40 Spruce Valley.....	12		12		4	8				4	7	
41 Badger Village.....	131	39	83	3	67	26	26			57	30	23
42 Greenbush Village.....	153	50	90	1	96	27	17	1		86	31	17
43 Roosevelt Village.....	128	66	50	1	76	20	18			72	22	16
44 Roseau Village.....	425	171	239		259	100	31	1		245	88	18
45 Strathcona Village.....	47	7	34		19	17	2			13	19	2
46 Warroad Village.....	409	202	170	4	253	45	66	1		253	45	42
Totals.....	4632	1131	3197	27	2261	1562	422	8	8	1925	1635	371

ELECTION RETURNS FOR STATE OFFICERS, 1928

ROSEAU COUNTY

SECRETARY OF STATE			STATE TREASURER			ATTORNEY GENERAL			RAILROAD AND WAREHOUSE COMMISSIONER			ASSOCIATE JUSTICE SUPREME COURT	
Mike Holm Republican	Susie W. Stageberg Farmer-Labor	Ruth Haynes Carpenter Democrat	Julius A. Schmahl Republican	Peter J. Seberger Farmer-Labor	William A. Just Democrat	G. A. Youngquist Republican	C. F. Gaarenstroom Farmer-Labor	George Cahill Democrat	Christian J. Laurisch Republican	J. L. Peterson Farmer-Labor	Viggo Justesen Democrat	Clifford L. Hilton Without party designation	Edward J. Lee Without party designation
16	4	3	12	5	7	12	1	7	8	7	6	14	4
19	6	3	7	9	9	10	7	6	6	12	5	14	10
50	20	12	21	42	11	19	43	12	13	46	13	30	34
72	27	20	38	44	30	29	41	38	27	50	32	42	43
55	8	2	25	22	3	28	20	3	23	28	2	28	15
27	2	1	20	5	19	5	12	9	1	11	8
32	9	1	24	14	1	20	16	3	18	22	1	25	13
57	4	2	41	8	3	43	8	3	44	8	5	43	11
57	17	49	24	45	26	41	26	33	25
58	7	3	45	9	9	43	13	9	39	14	10	35	23
120	2	1	91	16	1	88	17	3	75	21	2	61	35
56	11	3	38	24	9	38	22	8	34	23	9	31	26
55	36	1	26	52	2	26	50	2	24	52	3	39	24
58	35	1	15	67	1	17	67	12	72	36	32
43	15	16	30	14	30	1	14	31	19	18
72	24	2	34	44	2	42	38	3	26	46	2	41	25
58	27	11	33	42	16	37	38	15	30	44	16	43	32
46	24	1	24	39	3	26	40	1	22	43	28	28
189	53	3	94	108	8	106	96	8	79	118	2	98	75
44	19	5	24	28	12	25	24	13	18	32	11	31	24
35	5	24	10	2	26	7	1	17	15	19	11
97	73	35	122	1	45	112	2	29	124	2	63	68
77	33	3	43	57	2	42	58	3	33	61	2	42	41
40	28	3	23	40	4	23	36	8	12	47	4	26	27
106	28	8	73	44	15	64	41	22	62	51	13	67	39
44	15	1	23	29	2	22	25	4	19	31	3	32	14
33	11	12	31	12	25	1	4	34	18	16
34	15	9	20	23	12	18	24	11	18	24	10	34	13
17	10	5	16	1	7	13	1	2	17	1	8	10
37	6	1	21	14	2	21	10	3	17	15	4	16	10
30	19	5	11	15	9	10	18	9	7	17	15	24	4
32	2	14	11	5	25	11	2	30	10	5	26	19	18
80	10	1	54	22	2	52	24	1	46	25	1	50	18
45	9	1	30	14	1	27	16	1	21	22	24	17
76	15	3	41	33	7	46	31	6	30	43	7	41	28
31	45	10	14	58	13	20	35	12	13	63	11	42	38
104	36	1	52	74	1	64	61	1	48	77	1	63	39
90	25	2	52	53	2	56	49	5	48	57	3	50	37
75	38	7	35	66	8	37	57	11	26	65	12	40	45
10	2	6	4	7	5	4	6	8	2
103	9	12	56	30	28	60	23	28	56	28	22	62	34
121	12	8	94	22	16	88	20	21	86	23	14	83	26
100	4	14	78	18	13	77	19	15	69	22	16	68	27
339	50	8	246	86	29	272	75	22	232	103	17	226	78
30	11	17	17	2	17	16	1	11	22	1	12	16
325	22	29	252	41	49	246	38	51	222	57	45	207	84
3 295	883	215	2005	1576	373	2054	1445	405	1707	1758	350	2046	1265

ELECTION RETURNS FOR STATE OFFICERS, 1928 ST. LOUIS COUNTY

NAMES OF TOWNSHIPS, VILLAGES OR WARDS (In Alphabetical Order)	Total Number of Ballots Cast and Counted	U. S. SENATOR IN CONGRESS			GOVERNOR					LIEUTENANT GOVERNOR		
		Arthur E. Nelson Republican	Henrick Shipstead Farmer-Labor	Vincent R. Dunne Workers Communist	Theodore Christianson Republican	Ernest Lundeen Farmer-Labor	Andrew Nelson Democrat	Harris A. Brandborg Industrial	J. O. Bentall Workers Communist	W. I. Nolan Republican	Thomas J. Meighen Farmer-Labor	Fred Pfander Democrat
1 City of Duluth—1st District.....	511	272	221	4	350	60	86	1	1	360	59	54
2 2nd District.....	665	293	350	4	398	105	128	3	3	411	117	76
3 2-A District.....	706	322	362	1	445	103	130	1	3	456	119	72
4 3rd District.....	928	557	346	3	678	77	141	2	3	691	79	85
5 4th District.....	802	348	428	1	431	138	201	1	4	443	165	124
6 4-A District.....	68	8	51	1	18	25	17	1	1	21	28	11
7 5th District.....	468	291	160	2	331	51	67	2	1	344	51	40
8 5-A District.....	948	651	278	756	55	106	1	1	763	57	79
9 5-B District.....	251	107	139	153	32	55	1	1	162	39	32
10 6th District.....	1015	670	332	3	747	399	188	1	2	778	62	116
11 7th District.....	804	592	199	1	641	21	125	1	1	643	29	85
12 7-A District.....	541	367	166	2	405	21	103	1	1	425	27	64
13 8th District.....	855	542	300	2	620	64	140	1	4	645	75	87
14 9th District.....	650	364	263	1	424	43	119	1	4	423	65	101
15 10th District.....	850	419	408	1	520	114	167	1	2	578	110	95
16 10-A District.....	599	347	234	1	408	24	144	1	2	326	48	89
17 11th District.....	470	272	173	1	324	35	93	1	2	421	62	62
18 12th District.....	643	308	301	5	384	69	161	1	5	394	82	112
19 13th District.....	486	212	260	2	309	48	117	1	3	301	57	85
20 14th District.....	938	348	560	6	535	163	203	1	2	547	175	136
21 15th District.....	222	10	109	1	48	28	47	1	3	37	37	36
22 16th District.....	823	278	528	5	442	168	177	1	3	462	180	116
23 17th District.....	473	143	276	7	197	83	138	3	4	217	98	87
24 18th District.....	493	193	277	3	258	53	149	3	6	275	62	103
25 19th District.....	357	107	211	7	170	65	88	2	5	171	66	67
26 20th District.....	751	407	319	3	424	45	153	2	3	515	74	97
27 21st District.....	423	167	232	3	205	46	142	3	4	196	71	104
28 22nd District.....	530	192	316	4	272	73	155	1	2	264	96	115
29 23rd District.....	413	112	265	7	152	59	165	3	6	162	75	129
30 24th District.....	642	182	415	7	281	129	177	2	2	272	157	134
31 25th District.....	330	90	208	11	133	57	107	1	3	119	81	85
32 26th District.....	438	115	288	9	187	114	100	2	5	178	112	90
33 27th District.....	441	139	260	12	192	98	112	1	15	191	129	77
34 28th District.....	552	175	337	6	269	85	153	1	3	265	111	115
35 29th District.....	411	113	246	25	175	75	111	6	24	171	100	84
36 30th District.....	613	251	338	7	346	87	138	1	3	325	108	111
37 31st District.....	368	110	221	7	154	54	128	1	4	149	80	85
38 32nd District.....	734	253	444	7	356	77	251	4	4	350	111	167
39 33rd District.....	450	102	335	10	186	98	145	1	2	176	115	117
40 34th District.....	785	176	552	6	268	276	161	7	7	253	299	123
41 35th District.....	627	222	369	11	309	90	166	3	10	309	113	117
42 36th District.....	287	92	166	4	144	38	88	1	12	154	49	58
43 37th District.....	328	101	189	15	122	64	101	2	12	133	80	77
44 38th District.....	465	154	278	11	190	84	146	1	16	203	72	101
45 39th District.....	599	141	431	8	230	132	197	1	4	246	157	136
46 40th District.....	173	29	128	4	42	60	45	1	9	44	70	34
47 41st District.....	322	55	247	6	109	95	85	3	3	116	107	61
48 42nd District.....	454	135	297	5	188	136	99	1	3	185	147	71
49 43rd District.....	750	276	460	7	475	201	110	1	3	414	208	63
50 44th District.....	444	117	299	7	182	119	114	5	6	164	142	86
51 45th District.....	726	171	523	6	290	241	157	3	6	274	254	118
52 46th District.....	684	223	437	2	342	175	143	1	1	352	178	99
53 47th District.....	465	170	278	1	243	128	66	1	5	245	121	56
54 48th District.....	516	141	352	5	209	122	154	1	4	210	121	124
55 49th District.....	692	251	407	11	329	153	173	4	6	339	174	128
56 50th District.....	569	137	400	2	224	144	163	2	5	208	154	132
57 51st District.....	725	147	540	14	250	185	253	6	7	259	193	223
58 52nd District.....	422	184	319	2	165	109	126	4	2	154	124	102
59 53rd District.....	622	156	436	9	267	166	136	4	11	255	195	102
60 54th District.....	769	221	520	2	362	208	115	2	11	345	249	89

ELECTION RETURNS FOR STATE OFFICERS, 1928

ST. LOUIS COUNTY

SECRETARY OF STATE		STATE TREASURER		ATTORNEY GENERAL		RAILROAD AND WAREHOUSE COMMISSIONER		ASSOCIATE JUSTICE SUPREMA COURT						
Mike Holm Republican	Susie W. Stageberg Farmer-Labor	Ruth Haynes Carpenter Democrat	Julius A. Schmahl Republican	Peter J. Seberger Farmer-Labor	William A. Just Democrat	G. A. Youngquist Republican	C. F. Gaarenstroom Farmer-Labor	George Cahill Democrat	Christian J. Laurisch Republican	J. L. Peterson Farmer-Labor	Viggo Justesen Democrat	Clifford L. Hilton Without party designation	Edward J. Lee Without party designation	
370	46	62	365	46	61	355	48	68	328	80	51	336	99	1
444	92	76	418	108	80	416	92	90	353	162	68	396	148	2
490	91	67	460	99	76	454	88	91	385	157	87	455	136	3
745	55	80	658	64	83	560	54	122	515	137	84	633	144	4
515	104	119	472	131	130	447	124	152	407	193	114	462	196	5
33	19	9	24	24	11	24	24	13	17	34	10	37	16	6
368	32	36	351	35	41	350	37	46	318	70	35	331	64	7
785	41	70	775	38	81	749	41	92	710	96	61	721	105	8
163	38	35	158	34	40	154	35	41	128	63	35	158	52	9
804	47	102	781	44	126	758	40	132	716	88	112	742	132	10
683	18	66	654	24	81	636	17	101	622	42	76	639	77	11
438	19	54	420	23	65	411	18	79	394	38	63	391	86	12
679	68	77	660	83	73	650	62	94	592	139	64	595	148	13
454	44	98	435	48	108	413	43	128	392	82	98	420	115	14
394	82	85	529	92	106	559	67	97	500	160	97	163	565	15
446	26	95	426	41	101	397	28	123	390	56	99	419	98	16
352	25	54	331	22	66	326	25	72	303	43	62	293	85	17
433	56	100	399	65	120	371	55	129	355	90	109	397	134	18
326	41	76	309	43	80	297	41	98	264	91	83	311	61	19
598	145	131	555	163	135	541	136	172	480	251	124	543	239	20
33	24	57	26	33	54	12	25	78	22	37	45	68	26	21
533	143	81	488	155	107	456	145	135	342	283	88	484	188	22
239	75	86	212	89	94	206	80	111	191	106	98	233	122	23
303	52	87	284	50	96	253	47	127	253	79	88	268	102	24
199	56	57	187	54	66	161	56	80	148	92	51	181	80	25
548	47	91	513	47	109	499	45	115	452	87	93	436	144	26
239	44	62	223	45	101	195	47	126	196	81	87	225	89	27
303	75	99	273	71	122	259	60	142	248	112	103	290	124	28
180	59	130	168	54	137	154	62	143	150	90	113	176	136	29
326	107	138	292	133	141	262	123	167	244	172	140	313	178	30
155	60	70	135	79	72	123	74	86	102	104	74	174	77	31
211	102	86	181	118	84	180	115	92	134	169	74	220	125	32
239	81	84	208	92	63	192	92	104	166	138	83	237	110	33
304	83	98	266	95	124	253	79	134	214	153	107	264	137	34
189	83	88	169	100	85	172	89	96	158	113	74	216	95	35
389	74	97	335	88	116	358	68	124	307	135	93	346	145	36
181	59	81	161	82	89	160	74	108	142	98	81	181	92	37
356	72	175	355	80	187	335	73	207	318	127	172	384	168	38
232	90	92	179	112	113	171	90	135	143	150	95	248	138	39
330	238	112	290	271	112	275	247	124	228	330	104	356	241	40
354	77	120	317	89	138	316	77	134	269	137	116	340	144	41
176	29	52	153	34	70	148	32	81	134	58	58	171	59	42
152	61	77	139	68	82	136	62	85	121	85	76	155	95	43
237	72	101	219	87	112	207	70	129	188	129	84	245	119	44
297	107	140	244	139	148	228	108	190	215	183	141	295	178	45
52	57	34	36	67	38	38	64	42	40	74	29	76	43	46
139	85	60	117	104	60	109	105	69	89	143	48	146	104	47
233	118	57	200	128	70	195	114	81	153	189	40	218	134	48
445	169	52	416	208	63	423	186	70	306	305	52	421	190	49
228	99	72	180	118	84	182	110	92	129	185	72	215	123	50
319	200	111	292	228	115	292	219	131	205	322	112	298	250	51
416	120	107	379	140	105	374	132	121	264	258	106	382	193	52
297	92	42	263	103	44	259	99	55	211	158	38	255	118	53
267	78	120	222	100	129	219	92	139	168	176	108	259	130	54
409	115	122	353	132	144	342	132	156	287	218	124	400	191	55
261	110	140	211	137	146	210	127	157	186	194	137	274	158	56
308	152	213	254	177	230	258	148	260	212	237	205	331	270	57
198	95	95	159	107	108	157	103	116	118	163	90	204	124	58
319	150	93	268	170	109	272	144	127	199	250	98	290	194	59
432	185	82	372	228	86	369	217	94	277	330	79	409	206	60

ELECTION RETURNS FOR STATE OFFICERS, 1928

ST. LOUIS COUNTY—Continued

NAMES OF TOWNSHIPS, VILLAGES OR WARDS (In Alphabetical Order)		Total Number of Ballots Cast and Counted	U. S. SENATOR IN CONGRESS			GOVERNOR					LIEUTENANT GOVERNOR		
			Arthur E. Nelson Republican	Henrick Shipstead Farmer-Labor	Vincent R. Dunne Workers Communist	Theodore Christianson Republican	Ernest Lundeen Farmer-Labor	Andrew Nelson Democrat	Harris A. Brandborg Industrial	J. O. Bentall Workers Communist	W. I. Nolan Republican	Thomas J. Meighen Farmer-Labor	Fred Plaender Democrat
61	55th District.....	845	260	522	1	440	219	122		2	422	237	87
62	56th District.....	1077	358	686	3	514	295	226	2	11	550	307	143
63	57th District.....	436	116	280	4	164	89	134	1	5	166	116	109
64	58th District.....	315	71	210	8	111	77	99	1	5	109	93	75
65	59th District.....	680	275	376	1	381	116	154		1	377	131	105
66	60th District.....	649	225	400	3	315	138	133	2	5	300	165	103
67	61st District.....	533	117	319	9	176	113	147	2	10	179	164	122
68	62nd District.....	673	185	458	9	250	231	124	5	7	260	246	90
69	63rd District.....	523	134	361	9	180	169	126	1	11	183	184	93
70	64th District.....	586	177	390	2	295	192	49	3		258	225	37
71	65th District.....	323	63	251	1	146	121	41		1	138	140	25
72	66th District.....	262	63	190		90	103	47		1	87	114	40
73	67th District.....	224	121	103		160	28	32			161	30	24
74	68th District.....	506	282	206	3	349	58	71			360	52	57
75	69th District.....	599	309	270	3	384	52	126		1	389	63	99
76	70th District.....	480	119	282	14	133	95	198	4	8	141	108	182
77	71st District.....	346	102	212	6	135	67	118	2		125	77	115
78	72nd District.....	114	66	43		73	14	18	1	2	82	16	7
Totals.....		43257	16771	24341	382	22550	8244	9920	130	337	22776	9024	7137
1	Alango.....	185	30	74	64	37	75	3	1	49	37	97	2
2	Alborn.....	122	29	85	2	56	41	15	1	2	47	47	13
3	Alden.....	45	6	33	3	9	22	10			7	22	6
4	Angora.....	140	51	63	16	72	38	11	1	14	67	47	7
5	Argo.....	36	19	15	1	28	6	2			27	5	3
6	Arrowhead.....	74	23	24	23	28	14	6		23	26	33	4
7	Ault.....	32	14	12	1	19	5	5			17	7	1
8	Balkan—1st District.....	175	82	83	4	99	27	33	2	5	100	26	34
9	2nd District.....	158	36	78	28	50	39	23		30	52	53	21
10	Bassett.....	49	13	21	13	23	5	6		12	23	15	5
11	Beatty.....	81	28	45	4	33	19	21		3	34	24	11
12	Biwabik—1st District.....	648	163	415	27	234	188	148	5	20	245	208	117
13	2nd District.....	156	43	94	8	53	33	50	1	7	86	31	43
14	Breitung.....	457	231	185	6	294	50	61			303	49	43
15	Brevator.....	60	1	19	37	3	16	1		48	2	36	4
16	Brookston.....	51	14	35	2	16	21	10		2	20	21	3
17	Buhl.....	614	171	359	19	215	86	228	2	19	247	111	156
18	Canasia.....	135	34	84	5	46	45	21		5	49	45	14
19	Cedar Valley.....	83	19	43	17	18	43	4	1	15	19	53	1
20	Cherry.....	119	13	74	29	30	52	7	1	28	29	67	7
21	Chisholm—1st District.....	573	203	328	11	235	69	206	5	8	257	95	166
22	2nd District.....	682	96	308	33	121	115	190	5	18	124	141	158
23	3rd District.....	511	167	208	24	211	65	177	3	18	205	66	158
24	4th District.....	506	137	302	20	181	79	180	5	20	181	106	151
25	5th District.....	219	149	59	5	167	6	37		3	172	8	32
26	6th District.....	164	89	66	4	109	6	30	3	4	110	14	24
27	Clinton.....	235	34	144	31	88	58	29	2	33	95	72	14
28	Colvin.....	111	20	47	37	33	28	4	1	38	33	63	3
29	Cook.....	115	47	58	3	56	21	23	1	4	62	23	15
30	Cotton.....	139	46	83	4	74	49	7	1	4	71	53	2
31	Culver.....	104	37	56	2	33	46	11		3	32	51	4
32	Duluth Township.....	219	50	154	1	82	88	33	1	1	71	81	15
33	Ellsburg.....	70	16	46	2	28	21	13	1	1	19	25	16
34	Elmer.....	80	19	58	1	17	29	28	2	1	18	36	24
35	Ely—1st District.....	663	274	319	17	349	134	96	2	14	399	116	60
36	2nd District.....	455	108	282	12	153	153	67	5	5	162	145	48
37	3rd District.....	489	165	315	9	236	108	115	5	8	265	111	82
38	4th District.....	622	130	402	7	200	178	134	4	3	234	167	101

ELECTION RETURNS FOR STATE OFFICERS, 1928

ST. LOUIS COUNTY—Continued

SECRETARY OF STATE		STATE TREASURER		ATTORNEY GENERAL		RAILROAD AND WAREHOUSE COMMISSIONER		ASSOCIATE JUSTICE SUPREME COURT						
Mike Holm Republican	Sadie W. Stageberg Farmer-Labor	Ruth Haynes Carpenter Democrat	Julius A. Schmahl Republican	Peter J. Seberger Farmer-Labor	William A. Just Democrat	C. A. Youngquist Republican	C. F. Gaarenstroom Farmer-Labor	George Cahill Democrat	Christian J. Laurisch Republican	J. L. Peterson Farmer-Labor	Viggo Justesen Democrat	Clifford L. Hilson Without party designation	Edward J. Lee Without party designation	
487	185	82	429	215	100	436	199	114	325	329	90	423	234	61
630	245	145	569	238	164	537	271	196	456	389	147	614	293	62
187	86	115	164	109	115	156	96	130	120	155	105	188	142	63
127	63	85	112	81	80	108	71	89	100	94	76	139	101	64
420	93	111	390	99	120	383	90	138	316	175	113	378	174	65
362	117	106	320	129	126	306	116	137	269	183	116	328	167	66
235	128	121	187	142	139	183	128	149	140	190	129	247	159	67
329	190	87	278	215	101	271	217	107	218	276	92	320	198	68
225	155	94	206	166	94	194	153	113	154	211	86	209	163	69
326	166	32	267	196	40	272	187	45	207	272	28	288	174	70
168	118	24	144	127	34	141	122	40	105	172	24	187	81	71
116	83	37	89	107	43	92	102	42	65	131	36	126	90	72
180	20	16	161	28	21	160	23	27	144	40	18	139	46	73
383	44	40	365	47	48	347	47	60	314	85	50	307	107	74
425	34	94	408	43	94	391	26	121	354	86	94	373	142	75
186	82	168	147	95	190	143	92	193	135	118	169	209	158	76
136	64	112	129	63	116	127	62	115	107	84	110	166	111	77
86	12	10	85	15	7	83	12	11	73	27	4	74	29	78
25626	6767	6762	23409	7754	7449	22628	7119	8530	19660	11548	6704	23850	10839	
53	90	4	42	96	5	40	92	2	48	97	2	57	42	1
60	38	8	46	47	10	54	36	13	33	59	10	63	30	2
13	16	10	7	19	11	6	19	10	5	22	8	12	16	3
79	44	5	67	49	7	69	44	6	66	60	4	84	28	4
30	2	4	28	4	3	26	3	3	25	5	3	17	13	5
32	29	4	24	36	2	24	34	4	22	40	3	30	23	6
21	3	1	17	5	3	18	5	4	13	10	1	15	6	7
124	21	19	109	25	28	106	24	29	101	32	26	108	42	8
59	60	14	43	60	23	47	57	21	38	69	17	52	57	9
28	14	2	26	15	2	25	17	2	27	14	1	25	14	10
45	17	8	44	17	13	36	19	16	30	28	8	46	13	11
269	194	114	229	199	129	245	186	132	194	240	114	264	185	12
67	24	47	56	28	54	56	24	58	49	36	48	79	48	13
311	32	55	280	39	62	294	34	55	272	57	46	231	116	14
9	35	1	2	40	2	1	40	1	2	41	2	14	14	15
26	17	6	22	18	4	21	17	4	16	24	2	22	17	16
297	93	136	234	115	171	229	92	182	211	140	151	306	154	17
65	36	11	45	43	15	42	44	16	33	60	12	56	36	18
24	53	1	17	61	19	19	55	3	15	61	1	46	24	19
39	62	5	32	70	6	33	67	5	23	82	3	51	45	20
291	72	153	280	79	165	246	67	189	250	93	156	295	168	21
140	128	157	125	144	161	118	134	173	117	143	155	206	148	22
239	66	158	200	85	169	198	71	178	181	103	154	231	169	23
195	94	155	172	94	169	174	85	176	161	106	161	237	158	24
180	5	25	172	5	33	166	5	38	166	13	29	141	57	25
119	8	26	108	15	25	107	13	33	103	17	29	89	50	26
111	53	17	91	67	17	89	61	23	51	111	18	104	44	27
44	48	3	35	59	5	32	60	2	25	63	6	40	35	28
71	15	18	61	20	17	63	14	19	51	30	13	65	29	29
94	35	1	67	53	3	74	49	2	37	91	37	74	40	30
51	36	2	35	47	4	40	45		31	56	1	47	34	31
113	70	9	77	80	13	74	83	12	64	88	12	90	48	32
30	18	16	18	23	18	28	16	16	11	38	13	41	13	33
26	36	15	20	38	19	21	32	22	17	41	18	45	24	34
405	113	60	377	117	71	362	117	73	324	165	61	335	152	35
179	145	48	133	157	62	144	147	65	121	174	51	161	102	36
276	91	97	250	99	97	237	92	115	229	114	89	283	110	37
242	143	101	175	181	115	162	157	151	188	199	92	233	155	38

ELECTION RETURNS FOR STATE OFFICERS, 1928

ST. LOUIS COUNTY—Continued

NAMES OF TOWNSHIPS, VILLAGES OR WARDS (In Alphabetical Order)	Total Number of Ballots Cast and Counted	U. S. SENATOR IN CONGRESS			GOVERNOR					LIEUTENANT GOVERNOR		
		Arthur E. Nelson Republican	Henrick Shipstead Farmer-Labor	Vincent R. Dunne Workers Communist	Theodore Christanson Republican	Ernest Lundeen Farmer-Labor	Andrew Nelson Democrat	Harris A. Brandborg Industrial	J. O. Bentall Workers Communist	W. I. Nolan Republican	Thomas J. Meighen Farmer-Labor	Fred Pfander Democrat
39 Embarrass	219	69	118	15	99	80	10	2	13	91	89	8
40 Eveleth—1st Ward	360	50	277	2	116	100	93		2	126	102	58
41 2nd Ward	428	112	281	8	202	80	98		11	217	100	57
42 3rd Ward	329	84	254		120	84	112	3	1	149	93	72
43 4th Ward	294	106	184	6	178	52	48	1	5	205	56	33
44 5th Ward, 1st Precinct	333	47	244	3	97	100	76	2	6	103	112	43
45 5th Ward, 2nd Precinct	362	70	292	10	110	106	97	4	17	147	130	65
46 6th Ward, 1st Precinct	77	12	67	4	32	14	24	2	4	34	30	10
47 6th Ward, 2nd Precinct	294	56	214	4	94	68	79	4	2	114	73	57
48 7th Ward, 1st Precinct	79	10	60	3	18	28	21	1	2	22	23	16
49 7th Ward, 2nd Precinct	69	11	57		20	27	23			24	20	20
50 Fairbanks	94	22	31	33	26	18	4	2	33	24	37	6
51 Fayal	274	79	162	7	120	83	36	5	3	130	84	20
52 Fern	15	7	8		6	6	1			6	6	
53 Field	182	52	98	7	75	34	42	1	29	68	47	27
54 Fine Lakes	64	20	36	5	34	17	3		7	30	25	5
55 Floodwood—1st District												
56 2nd District												
57 Fredenberg	54	10	41		14	29	7		1	13	29	9
58 French	51	13	31	18	18	6	16		1	17	6	13
59 Gilbert—1st District	848	235	502	36	291	155	285	6	26	351	162	240
60 2nd District	110	50	54	6	61	32	6	3	7	52	32	4
61 Gnesen	138	24	97	8	34	36	52	2	5	29	47	45
62 Grand Lake	214	58	143	6	107	56	35	2	2	99	70	21
63 Great Scott	297	94	162	35	96	59	110	1	22	98	76	97
64 Halden	122	27	54	34	29	40	8		33	31	71	5
65 Herman	506	119	343	6	206	192	54	3	3	212	179	33
66 Industrial	157	33	118	1	66	44	27	4	1	50	54	26
67 Kelsey	79	24	46	2	40	18	10	1	5	33	26	6
68 Kugler	43	11	31		11	26	6			14	21	3
69 Lakewood	188	54	107	5	68	44	16	1	6	64	54	35
70 Lavell	171	34	72	37	33	63	8	4	29	28	93	8
71 Leiding—1st District	188	58	86	26	75	40	26		24	71	46	17
72 2nd District	114	8	108	1	50	35	30		1	37	47	23
73 Linden Grove	81	4	76	10	16	56	7		10	13	70	1
74 McDavitt	146	34	67	26	51	32	20	1	33	47	42	13
75 Meadowlands	232	87	127	1	114	57	41		1	110	62	24
76 Mesaba	46	13	29	1	31	9	5	1		33	7	2
77 Midway—1st District	300	89	185	6	141	74	44	3	4	152	80	17
78 2nd District	118	11	101		32	72	7	1		33	63	7
79 Missabe Mt.—1st District	172	68	86	5	111	21	28	1		119	25	14
80 2nd District	85	28	50	1	53	20	5			52	19	6
81 3rd District	143	52	73	4	60	14	54	1	1	78	16	34
82 Morcom	75	19	54		31	32	8		2	32	34	4
83 Morse	200	46	108	19	64	67	27		24	68	71	19
84 Mt. Iron	503	136	327	10	248	94	129	2	6	249	108	104
85 Ness	46	15	26		15	10	14			18	12	7
86 New Independence	89	24	57		32	46	3	5		30	43	1
87 Nichols 1st District	222	81	131	3	146	30	31		1	136	45	18
88 2nd District	348	76	248	10	129	111	69	3	8	136	121	45
89 Normanna	67	5	60	1	15	35	10		1	15	37	8
90 Northland	66	15	50		29	27	4			26	27	3
91 Owens	136	56	73		33	56	34	2		62	52	8
92 Payne	38	9	24	1	16	10	7	1		15	12	5

ELECTION RETURNS FOR STATE OFFICERS, 1928

ST. LOUIS COUNTY—Continued

SECRETARY OF STATE			STATE TREASURER			ATTORNEY GENERAL			RAILROAD AND WAREHOUSE COMMISSIONER			ASSOCIATE JUSTICE SUPREME COURT		
Mike Holm Republican	Susie W. Stageberg Farmer-Labor	Ruth Haynes Carpenter Democrat	Julius A. Schnabl Republican	Peter J. Seberger Farmer-Labor	William A. Just Democrat	G. A. Yountquist Republican	C. F. Gaarenstroom Farmer-Labor	George Cahill Democrat	Christian J. Laurisch Republican	J. L. Peterson Farmer-Labor	Viggo Justesen Democrat	Clifford L. Hilton Without party designation	Edward J. Lee Without party designation	
115	76	2	95	90	8	90	88	4	75	110	8	87	79	39
158	71	65	118	85	78	107	73	90	98	128	54	157	83	40
236	75	61	195	90	69	177	81	80	146	150	59	202	104	41
158	72	81	133	76	84	130	76	96	105	123	68	152	104	42
215	42	21	179	60	34	182	45	32	159	86	25	168	59	43
115	97	42	96	108	48	88	100	53	66	145	32	105	102	44
163	109	74	136	122	70	134	110	82	105	160	61	185	96	45
37	16	16	28	25	16	28	19	19	20	35	15	39	24	46
116	48	64	89	63	69	87	66	75	79	97	49	123	62	47
16	27	21	11	28	18	13	24	16	10	31	16	18	28	48
31	14	22	22	20	20	21	16	25	13	33	21	32	21	49
30	32	5	26	38	4	26	33	7	21	43	4	36	22	50
145	71	18	131	83	23	127	75	32	97	115	19	145	53	51
12	2	1	6	7	7	6	4	1	6	6	6	6	6	52
89	38	22	84	41	21	82	39	20	64	59	22	81	42	53
36	19	6	30	21	6	33	21	3	27	27	3	42	12	64
22	22	8	17	26	8	17	24	10	0	36	6	30	21	55
24	4	13	20	3	14	20	2	16	17	6	13	19	13	56
327	153	256	274	175	281	264	162	301	268	206	238	403	218	57
71	26	5	55	35	6	52	34	7	48	36	5	57	21	58
46	46	35	32	49	40	31	46	43	25	57	32	64	44	59
122	56	23	101	67	25	106	57	24	88	81	15	107	68	61
134	71	95	111	71	99	97	74	97	88	91	84	158	74	62
34	69	5	32	76	5	33	74	5	27	78	6	47	42	63
280	158	23	206	178	32	209	167	34	145	249	24	234	133	64
66	47	25	57	50	25	57	47	31	37	67	24	73	42	65
43	24	4	39	24	4	38	25	5	30	36	1	40	22	66
19	17	3	17	19	3	17	19	3	9	28	2	20	12	67
82	35	37	69	43	40	82	44	42	52	60	35	86	39	68
43	88	9	29	91	8	24	53	10	30	97	9	53	60	69
88	45	13	72	54	19	65	52	23	62	61	17	80	43	70
58	35	18	38	43	25	33	46	28	31	56	22	55	41	71
26	60	3	17	68	3	15	61	8	5	75	5	55	29	72
68	37	9	52	40	12	53	42	10	33	73	8	63	25	73
140	45	21	112	57	25	114	47	35	94	81	21	108	74	74
33	6	2	30	9	2	30	8	3	28	12	1	31	5	75
172	65	18	130	88	20	142	80	30	119	105	23	134	18	76
53	48	8	36	58	9	37	57	10	27	71	8	46	44	77
116	12	24	115	14	26	112	16	23	105	23	21	102	37	78
56	16	4	51	19	3	52	16	4	42	27	4	39	27	79
75	17	38	68	18	40	66	16	45	72	18	34	81	33	80
38	28	5	30	31	6	28	35	5	25	40	6	45	22	81
81	63	25	59	75	27	54	75	26	46	87	24	79	50	82
297	69	105	261	89	107	248	92	117	215	138	108	254	149	83
26	8	6	17	11	9	17	9	9	13	15	7	22	13	84
49	25	2	33	35	2	32	33	5	21	45	2	37	20	85
156	29	20	142	30	25	143	27	23	112	71	15	126	53	86
185	91	35	134	125	38	134	116	45	96	167	28	141	99	87
19	34	10	16	35	7	13	35	9	10	41	5	27	22	88
25	31	4	22	30	3	21	30	2	25	34	7	31	22	89
83	44	5	72	46	8	65	42	9	62	54	7	72	33	90
15	10	5	14	11	5	15	9	7	11	13	7	17	10	91

ELECTION RETURNS FOR STATE OFFICERS, 1928

ST. LOUIS COUNTY—Continued

NAMES OF TOWNSHIPS, VILLAGES OR WARDS (In Alphabetical Order)	Total Number of Ballots Cast and Counted	U. S. SENATOR IN CONGRESS			GOVERNOR					LIEUTENANT GOVERNOR		
		Arthur E. Nelson Republican	Henrick Shipstead Farmer-Labor	Vincent R. Dunne Workers Communist	Theodore Christianson Republican	Ernest Lundeen Farmer-Labor	Andrew Nelson Democrat	Harris A. Brandborg Industrial	J. C. Bentall Workers Communist	W. I. Nolan Republican	Thomas J. Meighen Farmer-Labor	Fred Pfander Democrat
93 Pike.....	148	45	44	29	54	49	4	1	19	52	53	5
94 Portage.....	71	10	48	7	19	19	16	3	4	22	22	18
95 Proctor—1st District.....	353	53	282	1	117	121	78	1	1	110	140	48
96 2nd District.....	307	45	249		89	147	49		2	81	169	26
97 3rd District.....	461	70	369	3	153	184	86	1	3	152	191	53
98 Prairie Lake.....	45	16	27	6	27	12	2	1	7	23	19	2
99 Rice Lake—1st District.....	67	13	45	1	29	21	8			28	18	9
100 2nd District.....	195	64	124		89	62	31		1	83	63	20
101 3rd District.....	284	63	209	5	122	83	58	2	7	102	99	40
102 Sandy.....	91	23	50	11	34	28	11		9	28	35	8
103 Solway.....	232	32	189	3	92	100	27	1	5	76	110	13
104 Stoney Brook.....	62	9	37	13	18	18	8	1	12	14	31	9
105 Stuntz—1st District.....	329	151	222	14	214	58	90	4	15	229	64	78
106 2nd District.....	377	140	196	6	207	31	93		3	197	54	73
107 3rd District.....	685	211	492	12	315	88	296	3	5	331	108	241
103 4th District.....	1559	650	815	16	891	111	452	2	18	920	151	358
109 5th District.....	706	195	435	16	313	97	210	3	17	267	109	183
110 6th District.....	916	329	509	19	493	126	197	4	19	496	149	160
111 7th District.....	547	173	305	16	255	55	166	2	16	264	79	145
112 8th District.....	514	161	321	13	241	34	206	5	9	243	65	162
113 9th District.....	328	97	204	6	149	44	107	2	3	150	48	87
114 10th District.....	92	41	42	1	61	4	15	1	1	57	6	17
115 11th District.....	257	40	187	8	34	64	125	1	4	34	81	115
116 12th District.....	84	15	59	5	29	26	20	1	4	23	36	16
117 13th District.....	137	41	82	3	81	14	28	3	1	87	21	20
118 14th District.....	252	58	158	18	104	65	43	4	14	102	75	47
119 15th District.....	73	45	22	2	49	6	10	3	2	51	10	9
120 16th District.....	343	36	287	3	112	87	110	1	3	113	99	71
121 17th District.....	39	5	28	5	14	12	6		5	13	13	6
122 18th District.....	77	19	55		29	24	18	1		31	26	11
123 Sturgeon.....	99	6	46	43	8	33	8	1	39	8	54	6
124 Toivola.....	107	28	52	27	38	40	9		19	39	54	4
125 Tower.....	437	173	230	1	266	48	58	2		250	54	34
126 Van Buren.....	136	27	63	37	28	59	10	2	24	30	79	10
127 Vermillion Lake.....	119	50	47	21	66	25	1		25	62	45	1
128 Virginia—1st Ward, 1st Precinct.....	385	125	248	4	307	44	110	2	4	234	63	64
129 1st Ward, 2nd Precinct.....	380	141	209	14	193	77	74		9	214	81	49
130 1st Ward, 3rd Precinct.....	416	130	250	10	196	86	89	2	11	218	93	71
131 2nd Ward.....	399	84	266	27	127	98	110	7	27	159	110	84
132 3rd Ward, 1st Precinct.....	352	93	240	2	152	70	95	3	6	175	84	66
133 3rd Ward, 2nd Precinct.....	337	78	220	13	164	68	67		17	186	67	48
134 4th Ward.....	508	214	273	4	294	69	116	1	5	320	72	79
135 5th Ward.....	427	148	257	5	244	65	87		2	259	72	58
136 6th Ward, 1st Precinct.....	504	164	336	9	277	101	110	3	11	271	121	66
137 6th Ward, 2nd Precinct.....	353	143	228	6	212	80	76	2	2	217	96	52
138 6th Ward, 3rd Precinct.....	593	248	328	2	381	90	96			405	88	57
139 6th Ward, 4th Precinct.....	302	65	215	6	150	82	42	2	8	166	83	32
140 Waasa.....	103	34	46	21	38	31	11		17	39	50	4
141 White—1st District.....	556	150	342	15	196	139	157	7	7	216	145	125
142 2nd District.....	231	47	139	25	67	100	20	1	25	68	108	18
143 Willow Valley.....	70	5	55	5	15	42	6	1	3	14	40	3
144 Winton.....	98	29	49	6	46	31	8	1	3	48	30	5
145 Wuori.....	71	10	35	20	17	29	3		17	16	35	4
Totals.....	614288	4599	8593	486	7073	2453	3555	77	420	7222	2918	2739

ELECTION RETURNS FOR STATE OFFICERS, 1928

ST. LOUIS COUNTY—Continued

SECRETARY OF STATE			STATE TREASURER			ATTORNEY GENERAL			RAILROAD AND WAREHOUSE COMMISSIONER			ASSOCIATE JUSTICE SUPREME COURT		
Mike Holm Republican	Susie W. Stageberg Farmer-Labor	Ruth Haynes Carpenter Democrat	Julius A. Schmahl Republican	Peter J. Seberger Farmer-Labor	William A. Just Democrat	G. A. Youngquist Republican	C. F. Gaarenstroom Farmer-Labor	George Cahill Democrat	Christian J. Laurisch Republican	J. L. Peterson Farmer-Labor	Viggo Justesen Democrat	Clifford L. Hilton Without party designation	Edward J. Lee Without party designation	
60	55	3	44	63	5	46	63	4	39	67	3	58	22	93
30	16		19	23	15	21	20	21	14	25	22	34	23	94
140	111	54	109	125	63	102	112	77	75	192	38	153	110	95
104	138	32	87	153	32	86	143	35	60	193	26	148	91	96
204	159	43	149	180	53	137	182	60	99	263	43	211	131	97
25	21	1	23	23	2	23	18	1	17	27	2	25	17	98
36	14	8	27	16	8	26	17	8	21	25	6	29	18	99
115	49	12	94	57	18	93	54	23	82	80	16	91	51	100
136	83	46	109	90	43	110	84	53	72	133	35	135	75	101
43	32	6	28	37	8	31	34	5	25	39	6	42	22	102
115	87	10	85	105	16	87	97	17	52	132	16	113	72	103
24	23	9	19	27	9	16	26	11	15	32	7	25	24	104
246	47	73	225	61	80	221	56	86	193	91	71	203	113	105
234	24	73	204	39	74	203	33	84	191	52	67	198	88	106
382	75	223	315	88	270	310	74	289	285	137	234	330	248	107
1005	101	342	920	124	375	869	97	425	810	193	355	887	373	108
384	80	163	309	98	183	297	57	203	253	143	172	343	162	109
575	115	137	494	140	167	479	138	186	437	205	148	459	249	110
280	64	143	256	76	146	253	67	152	212	113	139	251	134	111
277	33	169	246	45	170	221	39	195	209	72	164	265	129	112
192	29	81	157	36	86	146	36	103	122	69	85	162	82	113
61	4	15	57	5	17	52	5	21	48	15	17	55	20	114
61	67	99	48	75	106	28	72	125	44	75	101	79	125	115
29	36	11	18	40	15	16	36	19	18	41	13	38	29	116
97	8	19	88	14	26	82	12	28	86	29	28	80	33	117
127	63	40	65	78	44	99	69	50	86	89	43	124	77	118
56	6	7	52	6	10	52	6	11	48	9	7	41	19	119
174	60	66	110	92	80	118	80	90	84	131	71	153	97	120
21	9	5	17	11	6	15	12	7	11	16	6	22	10	121
47	17	9	31	29	10	27	25	17	19	40	10	34	28	122
16	60	3	6	65	3	10	62	3	10	65	3	23	31	123
53	48	2	37	55	4	46	54	1	32	63	4	64	28	124
281	39	37	228	60	37	236	45	44	202	87	33	203	71	125
42	73	9	27	83	10	23	80	16	20	88	11	75	29	126
71	41	1	61	44	1	63	44	1	54	52	1	65	30	127
239	45	77	219	46	84	221	43	60	193	84	71	197	122	128
230	56	54	204	69	56	215	60	63	176	107	48	229	91	129
237	68	67	212	79	81	212	76	87	176	118	66	212	113	130
182	83	85	145	102	99	146	96	102	115	130	81	166	128	131
197	55	70	162	62	83	175	58	78	142	89	69	162	114	132
209	52	40	169	76	47	181	54	56	130	114	37	162	86	133
350	49	72	312	61	86	312	51	99	266	101	77	300	113	134
276	62	50	246	67	67	244	61	77	205	121	51	232	108	135
326	85	76	272	117	84	293	98	83	233	149	73	285	131	136
244	76	52	214	93	54	228	69	57	191	114	52	223	110	137
426	69	60	395	83	74	412	64	81	336	139	62	374	138	138
183	66	35	145	82	39	153	73	42	116	111	36	158	89	139
48	45	7	43	48	6	45	44	7	35	50	7	52	35	140
232	127	132	190	146	144	179	141	151	169	163	132	271	139	141
81	110	9	60	115	20	63	116	16	52	124	15	86	62	142
26	32	3	12	48	4	14	39	3	11	47	3	28	23	143
53	25	4	51	31	2	50	30	3	45	35	5	49	23	144
25	36	1	14	42	2	16	37	3	12	41	2	29	15	145
8275	2239	2624	7073	2731	2952	7025	2449	3254	6057	3721	2670	7369	3850	

GENERAL ELECTION RETURNS

ELECTION RETURNS FOR STATE OFFICERS, 1928

ST. LOUIS COUNTY—Continued

NAMES OF TOWNSHIPS, VILLAGES OR WARDS (In Alphabetical Order)	Total Number of Ballots Cast and Counted	U. S. SENATOR IN CONGRESS			GOVERNOR					LIEUTENANT GOVERNOR		
		Arthur E. Nelson Republican	Henrick Shipstead Farmer-Labor	Vincent R. Dunne Workers Communist	Theodore Christianson Republican	Ernest Lundeen Farmer-Labor	Andrew Nelson Democrat	Harris A. Brandborg Industrial	J. O. Bertall Workers Communist	W. L. Nolan Republican	Thomas J. Meighan Farmer-Labor	Fred Maender Democrat
1 District 53—18.....	36	6	25	2	7	20	3		3	11	20	1
2 District 55—18.....	54	15	22	9	24	9	5		10	23	16	8
3 District 56—18.....	114	21	66	30	34	39	15	1	33	33	64	3
4 District 57—18.....	59	23	26	4	32	16	4		5	29	16	3
5 District 59—18.....	46	12	17	15	17	15	1		10	12	19	18
6 District 59—21.....	41	11	31	2	21	12	14	2	2	13	18	1
7 District 60—19.....	41	7	20	10	15	9	1		14	9	22	4
8 District 62—17.....	47	11	35		23	19	4	1	9	20	18	3
9 District 62—21.....	82	11	51	15	17	45	6		9	15	58	10
10 District 63—19.....	45	8	28	4	12	10	17		2	14	11	3
11 District 63, 64—17.....	28	4	14	4	3	12	8		2	17	7	16
12 District 67—17.....	25	5	19		15	2	6			7	10	34
13 District Pt. 63—21.....	34	2	23	1	7	8	14		3	16	22	11
14 Districts Pita. 63, 64—21.....	82	19	45	8	18	18	35	2	3	11	8	6
15 District 65—21.....	76	9	57		16	8	16	1	1	6	7	3
16 Districts 66, 67—21.....	29	2	25		7	5	7	2	1	2	6	4
17 Districts 66, 67—20 & 68—20 & 21.....	15		12		1	3	8			2	6	3
18 District 69—21.....	42	11	18	10	19	6	3		9	18	15	133
Totals.....	896	177	534	110	288	256	167	9	104	260	343	

SCOTT COUNTY

1 Belle Plaine Borough.....	712	154	465	232	62	307	4	4	243	90	216
2 Belle Plaine Town.....	453	64	351	6	146	145	111	1	3	109	159	97
3 Blakeley Town.....	252	91	141	1	166	41	21	1	1	154	61	11
4 Cedar Lake Town.....	359	14	294	6	26	77	203	3	1	21	90	182
5 Credit River Town.....	198	21	163	1	50	38	87	3	1	35	45	80
6 Eazle Creek Town.....	290	37	236	3	52	64	141	2	1	53	60	144
7 Glendale Town.....	122	20	89	3	33	37	38	1	15	30	24	36
8 Helena Town.....	447	35	346	5	78	117	191	1	1	42	148	155
9 Jordan City—1st Ward.....	372	81	256	1	151	44	126	1	1	154	49	97
10 2nd Ward.....	274	78	168	129	44	82	119	57	54
11 Jackson Town.....	86	5	78	7	20	53	4	24	47
12 Louisville Town.....	100	9	84	13	30	49	1	12	36	34
13 New Prague City—2nd Ward.....	412	43	299	15	64	49	246	3	70	58	215
14 New Market Town.....	576	117	376	3	217	103	151	5	1	209	92	100
15 Sand Creek Town.....	371	30	310	2	79	151	101	3	1	75	145	75
16 Spring Lake Town.....	430	139	276	2	218	108	82	208	127	64
17 St. Lawrence Town.....	95	24	69	1	52	27	9	43	31	5
18 Shakopee City—1st Ward.....	340	36	278	4	59	31	207	1	1	49	38	182
19 2nd Ward.....	415	46	337	4	92	23	276	87	32	231
20 3rd Ward.....	331	125	190	151	42	117	144	40	102
21 Savage Village.....	101	14	77	2	23	13	52	26	24	28
22 Prior Lake Village.....	172	42	114	3	64	19	77	61	31	35
Totals.....	6908	1228	5000	62	2102	1285	2727	25	27	1954	1474	2217

ELECTION RETURNS FOR STATE OFFICERS, 1928

ST. LOUIS COUNTY—Continued

SECRETARY OF STATE			STATE TREASURER			ATTORNEY GENERAL			RAILROAD AND WAREHOUSE COMMISSIONER			ASSOCIATE JUSTICE SUPREME COURT		
Mike Holm Republican	Susie W. Stageberg Farmer-Labor	Ruth Haynes Carpenter Democrat	Julius A. Schmahl Republican	Peter J. Seberger Farmer-Labor	William A. Just Democrat	G. A. Youngquist Republican	C. F. Gaarenstroom Farmer-Labor	George Cahill Democrat	Christian J. Laurisch Republican	J. L. Peterson Farmer-Labor	Viggo Justesen Democrat	Clifford L. Hilton Without party designation	Edward J. Lee Without party designation	
15	17	1	9	23	2	10	23	3	7	23	1	18	12	1
23	13	1	19	14	5	18	15	3	17	20	1	22	13	2
40	59	9	27	67	10	28	61	13	25	76	9	57	34	3
31	16	4	22	23	3	26	22	2	17	29	2	22	17	4
25	11	4	17	19	1	18	17	1	11	22	1	27	5	5
24	12	13	14	14	21	18	13	16	15	21	15	21	24	6
17	17	1	11	21	2	12	17	3	11	22	3	17	7	7
28	13	3	19	23	3	24	16	4	15	27	3	22	21	8
23	47	6	12	54	5	12	52	6	8	61	3	30	41	9
18	10	10	16	10	12	15	8	14	10	16	10	23	10	10
5	7	11	2	8	11	5	9	10	2	10	9	12	7	11
22	2	13	15	4	3	14	4	6	8	10	3	13	7	12
10	9	13	6	7	18	6	6	8	5	9	16	16	12	13
27	10	38	13	17	42	17	17	38	19	22	35	39	30	14
28	3	7	9	11	13	14	8	6	7	14	9	23	9	15
11	4	4	8	5	6	5	7	7	3	11	4	10	3	16
5	5	2	3	5	4	1	4	5	3	7	3	3	6	17
21	12	5	17	13	8	19	13	5	15	17	5	16	18	19
373	267	127	239	338	169	262	314	157	169	417	128	391	281	

SCOTT COUNTY

285	48	223	256	52	247	227	46	257	257	68	209	256	153	1
156	125	100	122	140	102	107	121	114	84	150	98	142	114	2
177	41	11	164	44	14	155	44	17	136	59	13	120	60	3
72	73	162	27	71	187	19	70	191	29	85	161	129	86	4
90	23	52	55	37	69	48	27	83	50	39	66	94	34	5
74	67	114	58	68	132	50	66	134	44	77	119	104	73	6
51	18	34	38	24	36	28	20	50	23	30	40	48	31	7
110	113	128	58	135	149	54	133	154	35	146	140	164	88	8
197	34	88	171	40	88	155	35	104	147	41	83	187	54	9
136	34	82	110	48	68	119	44	60	106	44	60	108	59	10
20	17	43	5	20	52	6	17	53	5	21	43	29	34	11
27	29	30	14	37	34	11	37	36	12	35	33	42	29	12
109	46	200	84	43	219	81	40	228	82	59	97	181	104	13
315	82	74	231	80	101	207	76	103	180	117	97	212	120	14
135	125	55	82	146	77	77	135	73	47	156	73	148	85	15
241	91	70	214	109	80	210	108	80	207	117	64	211	131	16
53	24	4	45	29	5	44	24	8	44	27	6	44	21	17
113	27	136	95	36	141	61	25	170	80	32	131	127	73	18
142	19	191	123	19	212	90	15	250	134	26	179	189	90	19
169	31	94	166	34	95	152	26	106	158	27	89	147	64	20
44	3	39	30	7	46	29	3	49	31	6	37	45	33	21
88	13	46	74	20	56	58	18	73	59	29	54	92	29	22
2804	1083	1956	2222	1239	2210	1988	1130	2393	1950	1391	1892	2819	1565	

ELECTION RETURNS FOR STATE OFFICERS, 1928

SHERBURNE COUNTY

NAMES OF TOWNSHIPS, VILLAGES OR WARDS (In Alphabetical Order)	Total Number of Ballots Cast and Counted	U. S. SENATOR IN CONGRESS			GOVERNOR					LIEUTENANT GOVERNOR		
		Arthur E. Nelson Republican	Henrick Shipstead Farmer-Labor	Vincent R. Dunne Workers Communist	Theodore Christianson Republican	Ernest Lundeen Farmer-Labor	Andrew Nelson Democrat	Harris A. Brandborg Industrial	J. O. Bentall Workers Communist	W. I. Nolan Republican	Thomas J. Meighen Farmer-Labor	Fred Pfander Democrat
1 Baldwin Town.....	267	95	93	3	136	28	24	1	127	32	12
2 Becker Town.....	347	111	218	3	195	102	20	4	177	89	27
3 Big Lake Town.....	245	124	106	153	56	20	1	143	42	18
4 Blue Hill Town.....	167	62	95	113	31	8	2	97	32	10
5 Clear Lake Town.....	282	101	168	2	150	64	46	140	62	46
6 Elk River Town.....	224	131	79	3	147	28	25	3	1	136	27	25
7 Haven Town.....	321	63	243	1	127	37	84	128	50	45
8 Livinia Town.....	219	100	105	137	35	25	1	1	121	37	22
9 Orrock Town.....	208	91	109	143	34	10	1	1	129	25	10
10 Palmer Town.....	169	32	113	7	71	39	45	69	26	44
11 Santiago Town.....	250	97	146	171	61	6	160	53	9
12 Becker Village.....	125	58	58	87	18	6	88	13	5
13 Big Lake Village.....	205	112	85	146	22	21	136	10	17
14 Elk River Village.....	592	362	208	3	409	58	70	2	407	48	52
15 Lake Fremont Village.....	107	42	58	66	14	13	59	9	10
16 East St. Cloud—7th Ward.....	251	107	128	2	143	33	59	1	157	33	34
Totals.....	3919	1688	2012	26	2397	660	482	13	5	2274	588	386

SIBLEY COUNTY

NAMES OF TOWNSHIPS, VILLAGES OR WARDS (In Alphabetical Order)	Total Number of Ballots Cast and Counted	U. S. SENATOR IN CONGRESS			GOVERNOR					LIEUTENANT GOVERNOR		
		Arthur E. Nelson Republican	Henrick Shipstead Farmer-Labor	Vincent R. Dunne Workers Communist	Theodore Christianson Republican	Ernest Lundeen Farmer-Labor	Andrew Nelson Democrat	Harris A. Brandborg Industrial	J. O. Bentall Workers Communist	W. I. Nolan Republican	Thomas J. Meighen Farmer-Labor	Fred Pfander Democrat
1 Arlington Village.....	448	166	234	4	220	48	134	224	41	122
2 Arlington Town.....	285	89	164	3	113	83	45	2	111	68	37
3 Alfsborg Town.....	306	103	192	2	208	51	28	1	190	42	29
4 Bismarck Town.....	178	31	139	1	67	74	15	1	63	77	19
5 Cornish Town.....	248	113	129	1	177	39	18	1	160	40	15
6 Dryden Town.....	234	34	184	94	85	23	2	87	72	27
7 Faxon Town.....	203	33	150	2	33	29	114	1	45	35	94
8 Gibbon Village.....	314	103	193	174	74	44	183	35	49
9 Gaylord Village.....	439	143	240	6	263	43	73	1	245	37	97
10 Green Isle Village.....	161	19	127	3	39	54	58	1	39	38	64
11 Green Isle Town.....	315	44	252	7	79	174	34	2	61	138	45
12 Grafton Town.....	270	59	195	4	95	140	11	2	1	100	117	27
13 Henderson City.....	354	104	208	1	189	35	86	1	143	53	88
14 Henderson Town.....	242	55	180	2	134	62	33	53	76	30
15 Jessenland Town.....	352	23	298	85	96	129	1	54	97	123
16 Kelso Town.....	246	38	199	1	119	94	19	3	85	108	19
17 Moltke Town.....	283	14	263	1	55	216	6	47	188	34
18 New Auburn Town.....	208	34	155	2	45	119	21	2	1	43	111	22
19 New Auburn Village.....	100	37	51	1	48	21	10	3	1	43	29	9
20 Sibley Town.....	197	40	145	110	63	11	98	48	18
21 Severance Town.....	254	73	182	154	69	21	139	58	33
22 Transit Town.....	212	36	157	4	75	84	22	2	60	86	25
23 Washington Lake Town.....	365	40	291	1	106	139	89	3	3	97	136	70
24 Winthrop City.....	534	276	232	405	42	41	1	1	385	42	46
Totals.....	6748	1707	4560	46	3087	1934	1085	24	13	2825	1775	1142

ELECTION RETURNS FOR STATE OFFICERS, 1928

SHERBURNE COUNTY

SECRETARY OF STATE			STATE TREASURER			ATTORNEY GENERAL			RAILROAD AND WAREHOUSE COMMISSIONER			ASSOCIATE JUSTICE SUPREME COURT		
Mike Holm Republican	Susie W. Stageberg Farmer-Labor	Ruth Haynes Carpenter Democrat	Julius A. Schmahl Republican	Peter J. Seberger Farmer-Labor	William A. Just Democrat	G. A. Youngquist Republican	C. F. Gaarenstroom Farmer-Labor	George Cahill Democrat	Christian J. Laurisch Republican	J. L. Peterson Farmer-Labor	Viggo Justesen Democrat	Clifford L. Hilton Without party designation	Edward J. Lee Without party designation	
159	19	12	128	33	18	128	26	16	113	40	16	101	38	1
221	70	18	183	86	23	187	76	24	123	100	22	185	70	2
171	28	27	144	40	23	146	40	23	160	54	20	106	67	3
114	25	10	105	29	9	99	22	12	83	40	6	73	37	4
166	59	29	144	66	36	138	61	37	119	73	39	146	60	5
160	15	21	140	24	23	138	20	26	123	28	28	94	61	6
162	33	42	116	59	38	115	46	58	108	56	42	135	55	7
143	29	18	123	33	20	118	32	26	101	45	21	96	44	8
152	14	6	121	22	10	125	19	9	97	38	8	84	40	9
90	26	35	71	33	35	62	32	40	48	45	37	85	32	10
170	51	8	149	58	7	166	48	8	132	66	6	130	52	11
88	13	6	92	13	6	87	11	6	75	22	5	69	20	12
148	10	15	134	9	17	129	11	18	122	19	14	93	36	13
437	33	48	413	40	55	402	35	65	378	45	47	341	76	14
71	10	8	62	10	10	60	8	8	58	13	9	53	13	15
183	25	29	146	54	29	154	31	38	132	48	32	136	44	16
2628	460	332	2271	609	359	2254	518	414	1971	732	352	1927	745	

SIBLEY COUNTY

261	33	97	237	38	103	216	32	118	204	45	99	176	102	1
153	61	19	144	62	20	124	64	20	123	71	15	107	58	2
205	49	26	202	38	25	205	37	20	156	75	17	167	53	3
89	59	7	87	57	13	68	65	16	59	79	8	78	39	4
185	26	10	66	33	13	177	31	11	137	60	12	136	42	5
143	51	8	117	62	22	98	65	16	104	61	14	103	48	6
60	22	97	38	24	117	45	20	109	33	30	105	70	73	7
218	29	26	211	25	36	197	30	35	164	47	36	170	48	8
286	30	53	267	40	59	248	31	68	240	40	62	187	87	9
58	16	65	53	20	64	31	16	85	43	27	54	54	56	10
151	95	41	121	119	45	105	123	50	88	136	41	129	91	11
151	88	10	124	101	19	112	111	16	82	124	19	140	63	12
175	37	70	173	37	70	149	42	73	151	39	61	149	58	13
135	56	30	116	61	31	114	55	31	101	64	28	89	68	14
114	76	116	62	97	119	58	84	129	62	90	106	105	108	15
124	87	8	104	104	9	92	98	13	84	103	9	99	61	16
111	160	3	90	172	9	80	175	9	55	205	6	148	93	17
73	102	7	64	107	8	51	118	8	48	119	10	77	55	18
63	19	3	51	23	9	48	23	9	46	24	6	38	20	19
124	45	3	115	49	5	103	50	7	89	64	7	93	41	20
169	52	14	143	72	14	152	57	15	113	95	10	136	57	21
95	74	11	69	85	20	69	79	19	55	97	12	94	43	22
154	95	70	123	100	79	104	113	91	92	118	81	136	107	23
413	26	31	391	40	30	387	43	24	337	59	24	314	58	24
3710	1388	825	3168	1569	939	3333	1559	990	2666	1872	885	2995	1529	

ELECTION RETURNS FOR STATE OFFICERS, 1928 STEARNS COUNTY

NAMES OF TOWNSHIPS, VILLAGES OR WARDS (In Alphabetical Order)	Total Number of Ballots Cast and Counted	U. S. SENATOR IN CONGRESS			GOVERNOR					LIEUTENANT GOVERNOR		
		Arthur E. Nelson Republican	Henrick Shipstead Farmer-Labor	Vincent R. Dunne Workers Communist	Theodore Christianson Republican	Ernest Lundeen Farmer-Labor	Andrew Nelson Democrat	Harris A. Brandborg Industrial	J. O. Bental Workers Communist	W. I. Nolan Republican	Thomas J. Meighen Farmer-Labor	Fred Piesender Democrat
Towns—												
1 Albany.....	805	38	647	4	160	140	368	3	141	153	303	
2 Ashley.....	170	42	109	5	87	15	44	1	2	76	25	39
3 Avon.....	444	23	358	6	87	72	261	2	1	31	82	245
4 Brookway.....	482	43	315	10	87	59	220	3	4	81	62	208
5 Collegeville.....	372	32	292	2	69	77	182	1	1	55	172	86
6 Crow Lake.....	143	22	111	1	66	37	18	1	1	67	39	8
7 Crow River.....	473	10	370	1	205	106	45	2	2	261	104	39
8 Eden Lake.....	523	186	286	2	227	71	199	1	1	212	93	153
9 Fair Haven.....	304	113	163	4	179	55	37	1	1	152	65	35
10 Farming.....	361	34	302	1	72	121	120	1	1	64	131	85
11 Getty.....	236	20	204	1	68	69	75	1	1	54	83	67
12 Grove.....	426	11	382	2	101	84	163	1	1	53	113	147
13 Holding.....	741	43	548	24	119	185	254	6	9	85	169	249
14 Krain.....	494	19	423	9	73	158	202	3	3	55	218	146
15 Lake George.....	300	7	227	7	55	74	56	1	1	49	87	77
16 Lake Henry.....	264	30	210	4	85	48	50	3	3	55	54	81
17 Le Sauk.....	285	79	181	6	141	30	87	2	2	145	96	71
18 Luxemburg.....	399	23	353	3	47	70	263	2	1	38	90	234
19 Lynden.....	182	60	101	2	83	39	35	2	1	76	39	31
20 Maine Prairie.....	660	293	257	7	354	75	156	7	3	334	91	136
21 Melrose.....	288	8	252	1	55	85	80	1	1	56	123	74
22 Millwood.....	349	14	300	2	69	120	109	5	7	34	151	348
23 Munson.....	712	47	586	8	120	91	398	5	7	87	74	13
24 North Fork.....	181	16	159	6	63	73	24	1	1	56	101	104
25 Oak.....	284	8	261	5	63	74	109	3	3	35	37	14
26 Paynesville.....	250	127	127	1	206	20	19	1	1	173	62	26
27 Raymond.....	159	31	120	1	67	50	29	1	1	52	67	166
28 Rockville.....	335	26	269	7	76	44	190	2	2	68	57	147
29 St. Augusta.....	340	9	312	4	48	80	178	1	3	21	100	115
30 St. Cloud.....	346	62	250	10	99	57	148	1	1	96	65	115
31 St. Joseph.....	862	30	715	4	122	73	518	1	2	119	94	436
32 St. Martin.....	326	5	296	6	41	90	148	1	4	15	115	122
33 St. Wendel.....	241	21	190	3	49	37	117	3	6	31	48	113
34 Sauk Center.....	215	62	137	1	117	27	46	1	1	91	31	39
35 Spring Hill.....	269	8	231	2	42	65	117	1	1	31	73	93
36 Wakefield.....	805	86	650	16	76	75	558	1	3	62	108	514
37 Zion.....	247	66	170	1	117	34	71	1	1	105	58	54
Villages—												
38 Broton.....	309	38	268	1	132	62	87	1	1	150	69	35
39 Freeport.....	227	9	199	7	45	26	139	3	1	32	38	125
40 New Munich.....	137	2	114	2	41	14	65	1	1	17	19	78
41 Paynesville.....	648	378	251	1	506	31	67	1	1	481	31	60
42 Waite Park.....	552	159	322	4	202	45	218	3	3	193	66	181
Cities—												
43 Melrose—1st Ward.....	424	41	326	9	95	38	228	2	1	65	58	216
44 2nd Ward.....	381	45	293	6	76	66	191	2	1	73	82	171
45 Sauk Center—1st Ward.....	424	186	182	3	229	35	92	1	1	252	40	64
46 2nd Ward.....	815	401	350	8	512	38	151	1	1	481	73	113
47 St. Cloud—1st Precinct, 1st Ward.....	681	367	291	6	393	46	212	1	1	455	43	135
48 2nd Precinct, 1st Ward.....	921	360	517	5	448	71	361	1	3	500	89	269
49 3rd Precinct, 1st Ward.....	710	283	424	5	365	23	325	3	3	388	40	269
50 4th Precinct, 1st Ward.....	706	158	498	15	230	58	368	3	3	213	73	260
51 5th Precinct, 1st Ward.....	586	100	433	5	187	72	287	2	2	174	84	260
52 1st Precinct, 2nd Ward.....	579	108	416	11	149	55	434	2	2	145	78	292
53 2nd Precinct, 2nd Ward.....	625	98	513	8	189	78	347	3	2	193	94	236
54 1st Precinct, 3rd Ward.....	475	73	371	13	132	81	237	3	6	123	91	111
55 2nd Precinct, 3rd Ward.....	352	108	202	6	131	43	142	1	3	134	51	313
56 1st Precinct, 4th Ward.....	549	56	440	5	99	61	338	3	3	108	70	33
57 2nd Precinct, 4th Ward.....	172	60	99	1	90	20	48	1	1	91	23	38
58 3rd Precinct, 4th Ward.....	539	69	418	7	93	66	333	1	1	107	58	304
Totals.....	25025	4933	17841	294	8201	3709	10414	91	91	7591	4607	8822

ELECTION RETURNS FOR STATE OFFICERS, 1928
STEARNS COUNTY

SECRETARY OF STATE			STATE TREASURER			ATTORNEY GENERAL			RAILROAD AND WAREHOUSE COMMISSIONER			ASSOCIATE JUSTICE SUPREME COURT	
Mike Holm Republican	Susie W. Staegberg Farmer-Labor	Ruth Haynes Carpenter Democrat	Julius A. Schmahl Republican	Peter J. Seberger Farmer-Labor	William A. Just Democrat	G. A. Youngquist Republican	C. F. Gaerstrom Farmer-Labor	George Cahill Democrat	Christian J. Laurich Republican	J. L. Peterson Farmer-Labor	Viggo Justesen Democrat	Clifford L. Hilton Without party designation	Edward J. Lee Without party designation
293	141	232	197	169	257	128	128	318	136	156	273	276	160
93	23	32	81	25	35	79	21	37	65	36	28	76	39
96	70	201	51	97	212	29	63	251	29	87	220	161	167
139	50	178	80	83	191	66	58	218	63	77	192	154	120
144	63	133	94	100	137	55	74	187	49	105	148	191	77
93	18	4	71	36	4	68	27	5	49	47	6	51	35
309	77	33	272	91	31	243	106	34	202	142	31	211	109
283	57	110	237	83	146	207	81	165	199	103	145	227	159
179	51	34	156	69	32	150	62	38	141	77	32	148	81
150	86	62	91	131	58	61	124	86	63	133	69	136	88
91	65	53	65	89	58	47	76	72	46	88	61	105	65
159	85	91	100	121	109	55	97	149	84	118	109	161	89
219	132	213	113	156	261	83	141	269	62	170	231	213	172
203	140	96	80	206	138	75	202	142	50	228	133	214	141
114	58	57	69	80	69	50	77	88	53	87	71	112	72
129	18	71	76	52	78	71	31	82	59	53	73	110	50
181	23	54	136	50	66	137	94	68	123	51	58	127	68
98	72	205	50	92	230	42	59	268	46	94	220	185	129
103	32	26	90	45	24	77	34	33	67	39	32	82	34
382	64	131	341	86	127	333	63	152	295	83	143	288	134
125	81	54	70	116	60	85	96	98	45	138	65	127	74
124	99	78	61	130	87	53	116	101	32	140	88	138	87
230	91	268	143	157	281	84	105	351	104	127	287	242	192
79	70	7	62	75	10	55	76	11	45	88	11	59	61
108	62	89	51	102	87	36	81	117	28	112	93	132	69
194	32	14	188	32	14	176	31	16	147	50	13	134	46
89	37	19	79	48	16	63	49	25	51	62	20	71	55
131	45	126	75	74	148	62	44	196	49	76	148	145	70
95	65	100	47	114	131	25	76	159	28	96	111	80	65
142	59	93	104	94	86	88	09	113	87	81	94	132	83
300	52	336	163	103	406	61	65	502	74	91	437	326	211
111	81	87	38	132	106	29	101	119	20	124	96	118	93
79	33	97	37	48	114	21	36	133	19	45	106	80	66
122	22	28	99	31	36	89	29	40	79	33	33	85	38
85	58	70	43	82	81	39	62	88	36	76	71	85	66
176	96	449	87	132	468	61	100	546	69	112	402	241	284
142	37	48	110	61	44	116	50	42	108	69	42	148	34
202	41	24	181	62	20	165	55	27	115	100	21	144	72
74	26	98	58	38	101	31	40	119	59	36	93	109	57
58	9	52	35	24	60	17	19	78	18	70	60	30	40
507	31	54	493	31	64	472	29	61	443	78	57	367	103
258	42	150	202	55	183	181	46	195	172	64	179	208	119
123	44	185	108	67	177	57	45	231	88	63	171	153	96
120	72	139	86	82	157	70	68	182	82	88	143	141	98
252	30	60	230	41	66	209	31	85	188	41	68	180	81
533	44	97	497	59	106	446	46	141	421	65	128	365	124
491	33	116	427	113	107	429	30	164	412	45	148	423	125
594	40	234	484	173	223	461	54	334	441	93	277	516	211
459	26	218	373	138	203	367	24	292	367	51	256	410	185
360	55	226	273	212	251	220	64	343	216	70	305	348	170
262	65	202	173	149	216	153	69	285	148	97	256	256	159
230	38	247	161	117	248	142	43	321	134	77	279	243	175
274	59	258	187	158	265	165	68	350	158	115	313	315	166
195	71	197	115	133	212	104	82	262	99	107	233	208	157
173	33	102	138	56	116	127	35	135	119	48	116	126	100
187	42	263	105	131	262	91	50	337	91	79	287	237	140
110	6	38	96	17	42	91	14	46	81	23	44	81	42
176	41	261	105	95	269	95	48	315	90	67	287	218	168
11428	3193	7200	8433	5343	7786	7292	3764	9622	6844	4919	8123	10679	6101

ELECTION RETURNS FOR STATE OFFICERS, 1928

STEELE COUNTY

NAMES OF TOWNSHIPS, VILLAGES OR WARDS (In Alphabetical Order)	Total Number of Ballots Cast and Counted	U. S. SENATOR IN CONGRESS			GOVERNOR					LIEUTENANT GOVERNOR		
		Arthur E. Nelson Republican	Henrick Shipstead Farmer-Labor	Vincent R. Dunne Workers Communist	Theodore Christianson Republican	Ernest Lundeen Farmer-Labor	Andrew Nelson Democrat	Harris A. Brandborg Industrial	J. O. Bentall Workers Communist	W. I. Nolan Republican	Thomas J. Meighan Farmer-Labor	Fred Pfander Democrat
1 Aurora.....	333	114	193	2	195	34	73	1		189	44	62
2 Berlin.....	309	97	193	1	204	40	45		1	181	62	25
3 Blooming Prairie.....	281	140	112	4	170	35	49	1	1	170	37	47
4 Clinton Falls.....	188	97	72	12	118	7	48		1	116	13	43
5 Deerfield.....	292	110	65		169	39	53			150	44	44
6 Havana.....	281	82	181	8	158	37	78	1	1	155	40	71
7 Lemond.....	291	87	187		181	49	41			158	52	30
8 Medford.....	332	164	148	2	245	18	35		1	230	27	38
9 Meriden.....	312	118	177	3	188	59	48		1	163	67	43
10 Merton.....	253	99	141	1	143	33	55			137	30	56
11 Owatonna.....	281	79	177	3	123	49	82			111	60	71
12 Somerset.....	410	99	223	12	156	39	163	3	1	185	51	146
13 Summit.....	299	66	166	8	98	60	89	2	1	93	58	73
14 Bloomington Prairie Village.....	538	214	292	3	337	30	130		1	328	44	114
15 Ellendale Village.....	235	95	126	2	143	28	40	1		140	31	26
16 Owatonna—1st Precinct, 1st Ward.....	444	260	167	2	330	19	81			330	23	58
17 2nd Precinct, 1st Ward.....	545	251	255	4	317	26	157		1	319	37	127
18 1st Precinct, 2nd Ward.....	369	215	136		251	17	83			252	26	68
19 2nd Precinct, 2nd Ward.....	486	312	149	3	358	15	86	1		348	28	75
20 3rd Ward.....	698	328	323	8	430	51	162		3	406	67	148
21 4th Ward.....	751	329	365	4	413	57	218		2	390	76	210
22 5th Ward.....	619	246	310	19	322	34	198	2	1	296	52	180
Totals.....	8555	3612	4158	91	5048	776	2014	12	16	4757	969	1755

STEVENS COUNTY

1 Alberta Village.....	90	28	52		51	19	12			47	21	7
2 Baker Township.....	169	45	106		90	41	21			81	51	14
3 Chokio Village.....	176	62	98	1	96	12	58			116	8	37
4 Darmen Township.....	143	44	91		68	13	52	1		55	26	42
5 Donnelly Village.....	165	86	65		104	17	30			102	20	19
6 Donnelly Township.....	146	43	98		82	26	24	1		77	30	17
7 Eldorado Township.....	105	20	73		54	35	6	1		45	34	10
8 Everglade Township.....	124	35	80	2	72	25	14	1		63	28	8
9 Framnas Township.....	182	70	97	1	136	16	18		1	120	23	17
10 Hancock Village.....	376	191	164	1	284	29	34		1	288	29	26
11 Hodges Township.....	123	46	68		81	8	16	1	1	70	16	12
12 Horton Township.....	121	18	94		52	36	22		1	31	47	20
13 Moore Township.....	112	33	72		59	27	16			54	27	8
14 Morris Township.....	158	43	105		68	21	59	1	1	61	30	49
15 Morris City—1st Ward.....	594	276	260	8	349	74	105	2	1	338	97	69
16 2nd Ward.....	663	257	347	8	347	70	183			338	94	151
17 Pepperton Township.....	129	23	99	1	53	35	27	1	1	39	51	20
18 Rendsville Township.....	165	60	94		110	29	13			87	38	8
19 Swan Lake Township.....	133	23	94		60	32	27			50	45	18
20 Stevens Township.....	133	36	82	3	67	28	23	1	1	58	26	20
21 Scott Township.....	113	22	86		51	33	25			38	45	12
22 Synnes Township.....	124	21	102	1	67	36	16			55	38	17
Totals.....	4241	1492	2427	26	2401	662	801	10	8	2213	824	601

ELECTION RETURNS FOR STATE OFFICERS, 1928

STEELE COUNTY

SECRETARY OF STATE			STATE TREASURER			ATTORNEY GENERAL			RAILROAD AND WAREHOUSE COMMISSIONER			ASSOCIATE JUSTICE SUPREME COURT		
Mike Holm Republican	Susie W. Stageberg Farmer-Labor	Ruth Haynes Carpenter Democrat	Julius A. Schmahl Republican	Peter J. Scherger Farmer-Labor	William A. Just Democrat	G. A. Younquist Republican	C. F. Gaarenstroom Farmer-Labor	George Cahill Democrat	Christian J. Laurisch Republican	J. L. Peterson Farmer-Labor	Viggo Justesen Democrat	Clifford L. Hilton Without party designation	Edward J. Lee Without party designation	
195	35	75	188	36	72	181	40	65	160	51	66	152	73	1
210	46	27	178	52	34	190	47	30	162	73	21	125	90	2
182	30	42	161	30	57	165	31	56	152	24	51	132	47	3
119	9	42	117	7	46	121	5	45	103	15	40	96	38	4
174	40	38	170	35	41	162	31	36	141	47	35	109	58	5
173	30	73	159	36	75	155	32	74	142	42	64	141	78	6
202	37	27	176	39	31	164	41	36	139	57	31	118	64	7
249	21	31	239	26	37	235	20	35	220	33	29	170	61	8
199	58	32	186	57	36	159	68	41	149	66	37	138	88	9
146	34	46	141	29	45	135	25	47	127	29	45	113	60	10
139	51	67	126	47	78	115	45	78	103	50	78	114	74	11
179	31	137	141	45	154	131	38	148	120	43	142	160	75	12
127	43	66	105	38	80	101	42	75	88	46	79	106	58	13
357	22	106	327	31	121	321	22	123	295	38	125	256	117	14
155	34	17	151	26	23	145	22	26	133	33	18	122	43	15
342	23	56	322	19	67	313	19	72	304	25	68	267	79	16
336	28	109	327	22	127	305	22	139	291	34	123	266	117	17
262	18	69	269	12	94	259	13	73	241	19	67	220	57	18
378	15	70	330	39	76	342	13	82	319	30	71	274	82	19
455	53	129	428	40	157	410	47	162	367	76	155	356	147	20
467	36	178	416	36	214	372	41	214	352	59	202	355	150	21
361	37	144	322	40	167	288	34	183	277	57	162	241	150	22
5407	731	1581	4979	742	1802	4769	698	1840	4385	947	1709	4031	1806	

STEVENS COUNTY

56	16	7	53	15	6	48	16	7	42	26	5	44	18	1
96	37	18	87	39	22	73	38	29	63	50	24	80	35	2
119	8	35	113	10	40	105	4	50	98	20	46	104	37	3
71	15	39	65	17	41	58	14	45	51	28	39	65	39	4
108	16	21	100	16	21	98	16	28	88	28	14	88	24	5
90	27	13	80	21	15	75	25	13	67	33	12	58	36	6
63	25	4	48	30	9	41	31	9	36	44	4	53	21	7
78	28	7	69	23	14	65	24	9	55	33	13	46	33	8
133	12	17	116	18	21	116	17	17	101	31	17	98	36	9
291	28	29	282	24	30	270	21	34	242	50	28	208	77	10
73	19	11	71	15	14	68	16	11	67	19	9	64	18	11
51	31	18	44	37	19	29	38	26	22	48	22	37	33	12
67	25	8	55	25	11	53	26	9	49	29	9	47	26	13
77	24	41	60	34	45	58	28	51	55	42	38	64	54	14
376	58	73	339	63	90	335	62	94	293	104	72	288	123	15
394	53	139	367	53	158	329	58	185	331	79	149	330	134	16
60	36	18	49	34	25	39	37	24	34	49	21	49	39	17
110	32	7	92	31	9	93	29	12	81	42	11	77	36	18
79	24	19	62	31	22	56	31	20	40	45	15	66	26	19
77	16	17	62	21	23	59	20	20	40	43	16	61	32	20
60	26	16	47	28	24	39	30	27	28	49	17	49	29	21
74	27	15	65	32	17	56	32	17	45	41	17	56	29	22
2603	583	572	2326	617	676	2163	613	737	1928	933	598	2032	936	

ELECTION RETURNS FOR STATE OFFICERS, 1928

SWIFT COUNTY

NAMES OF TOWNSHIPS, VILLAGES OR WARDS (In Alphabetical Order)		Total Number of Ballots Cast and Counted	U. S. SENATOR IN CONGRESS			GOVERNOR					LIEUTENANT GOVERNOR		
			Arthur E. Nelson Republican	Henrick Shipstead Farmer-Labor	Vincent R. Dunne Workers Communist	Theodore Christianson Republican	Ernest Lundeen Farmer-Labor	Andrew Nelson Democrat	Harris A. Brandborg Industrial	J. O. Bertall Workers Communist	W. I. Nolan Republican	Thomas J. Meighen Farmer-Labor	Fred Pfander Democrat
1	Appleton Township and Village.	881	341	486	2	528	159	133	1	3	491	167	106
2	Benson Township.	186	39	140		67	81	23			68	76	13
3	Benson City—1st Ward.	466	154	286	1	238	63	127	1		229	89	92
4	2nd Ward.	633	225	300	3	370	68	166	4	2	360	101	101
5	Camp Lake.	215	21	192	1	66	104	31	1	2	50	129	13
6	Cashel.	153	17	122	2	60	39	34			37	57	24
7	Clontarf Township.	68	14	49		25	5	33			21	14	22
8	Clontarf Village.	97	7	84	1	14	6	68			16	15	53
9	Danvers Village.	76	28	42		29	7	35			26	13	26
10	DeGraff Village.	134	4	121		12	7	122			19	23	85
11	Dublin Township.	161	12	142		27	28	101			21	40	80
12	Edison Township.	170	22	137	2	59	74	29			45	82	27
13	Fairfield.	139	6	133		13	86	33	1		11	95	24
14	Hayes.	228	31	196		73	122	18	1		55	121	16
15	Hegbert.	176	13	157	1	76	62	31			57	76	17
16	Halloway Village.	128	27	97	1	48	49	25			47	47	21
17	Kerkhoven Village.	290	158	128		237	24	28			228	25	18
18	Kerkhoven Township.	283	29	252		116	136	17			82	158	9
19	Kildare Township.	168	33	123	1	38	34	91	1		44	47	59
20	Maryland.	119	18	88	4	26	43	49			23	55	28
21	Moyer.	106	4	97	1	26	58	14	2		18	61	14
22	Murdock Village.	196	77	113	1	91	27	73	1		91	40	54
23	Pillsbury Township.	192	91	92		114	53	13			111	47	12
24	Shible.	141	2	138		34	96	9			24	104	5
25	Six Mile Grove.	156	14	130	2	64	53	22			47	68	12
26	Svenoda.	175	12	160		57	74	36	1	3	46	105	10
27	Tara Township.	125	8	111	1	17	37	57	1		13	54	48
28	Torning.	232	62	162	1	122	59	43	1		101	77	36
29	West Bank.	200	41	148	3	80	95	16	1	1	69	98	15
Totals.		6294	1510	4426	28	2725	1749	1477	17	11	2450	2084	1040

ELECTION RETURNS FOR STATE OFFICERS, 1928

SWIFT COUNTY

SECRETARY OF STATE			STATE TREASURER			ATTORNEY GENERAL			RAILROAD AND WAREHOUSE COMMISSIONER			ASSOCIATE JUSTICE SUPREME COURT	
Mike Holm Republican	State W. Stageberg Farmer-Labor	Ruth Haynes Carpenter Democrat	Julius A. Schmahl Republican	Peter J. Seberger Farmer-Labor	William A. Just Democrat	G. A. Youngquist Republican	C. F. Gaarenstroom Farmer-Labor	George Cahill Democrat	Christian J. Laursch Republican	J. L. Peterson Farmer-Labor	Viggo Justesen Democrat	Clifford L. Hilton Without party designation	Edward J. Lee Without party designation
574	133	93	522	135	107	496	149	119	436	191	93	400	275
93	71	8	82	85	11	67	72	12	52	87	12	61	73
247	82	82	228	77	94	222	74	105	192	108	92	219	138
387	94	90	347	99	109	353	83	118	305	136	101	349	161
78	114	12	57	128	11	55	121	13	38	148	7	67	109
71	45	16	36	52	29	40	47	28	27	66	19	46	53
35	6	19	31	5	23	18	9	30	23	17	15	30	18
33	11	42	23	7	49	12	9	59	23	8	45	31	35
37	9	22	32	7	28	28	1	28	26	10	25	36	22
39	7	82	33	7	83	21	1	65	18	17	77	64	46
42	29	49	28	24	89	24	22	96	29	30	82	49	73
67	65	25	52	74	29	57	65	30	37	77	23	66	68
30	75	25	11	93	24	10	87	29	10	90	25	35	83
88	111	11	62	124	15	59	118	17	43	137	14	71	107
91	64	11	62	74	17	57	69	23	44	89	19	56	84
66	41	11	55	42	14	54	44	17	47	55	10	67	42
241	24	15	222	29	17	222	26	17	197	44	13	187	53
115	146	2	93	160	4	92	150	4	50	92	2	112	114
67	25	64	50	33	70	48	26	77	26	46	70	76	54
34	40	36	27	47	33	26	45	40	24	52	29	39	50
37	51	7	26	55	11	22	58	11	31	58	11	27	49
105	20	59	91	19	69	90	17	77	90	28	55	86	61
136	38	6	115	45	9	118	38	10	99	56	6	94	45
44	85	5	32	96	7	24	95	9	24	99	6	29	84
69	55	14	54	60	14	55	57	17	49	71	16	67	57
55	95	13	50	55	13	42	101	14	30	115	6	50	92
31	40	46	17	43	52	12	49	51	8	62	42	36	63
115	73	28	108	69	36	110	59	38	85	87	34	113	82
81	96	15	64	96	17	59	102	18	47	114	14	64	81
3108	1745	908	2594	1882	1084	2483	1806	1202	2110	2190	968	2627	2272

ELECTION RETURNS FOR STATE OFFICERS, 1928

TODD COUNTY

NAMES OF TOWNSHIPS, VILLAGES OR WARDS (In Alphabetical Order)		Total Number of Ballots Cast and Counted	U. S. SENATOR IN CONGRESS			GOVERNOR					LIEUTENANT GOVERNOR		
			Arthur E. Nelson Republican	Henrick Shipstead Farmer-Labor	Vincent R. Dunne Workers Communist	Theodore Christanson Republican	Ernest Lundeen Farmer-Labor	Andrew Nelson Democrat	Harris A. Brandborg Industrial	J. O. B. ntall Workers Communist	W. I. Nolan Republican	Thomas J. Meighen Farmer-Labor	Fred Pfander Democrat
1	Bartlett.....	241	68	164	1	135	65	18	2	1	119	79	12
2	Bertha.....	288	84	187		167	79	12		1	147	83	17
3	Birchdale.....	181	71	97	1	83	34	31	1		71	36	30
4	Bruce.....	192	73	105	5	111	29	35		1	104	30	31
5	Burnhamville.....	236	112	106	3	155	32	26	3	1	141	44	19
6	Burleene.....	176	73	94	2	105	48	12			96	44	9
7	Eagle Valley.....	317	123	180	2	194	78	26		1	186	73	21
8	Fawn Lake.....	143	31	91	3	53	19	48	3		42	32	41
9	Germania.....	248	88	141		119	52	16	2	1	129	70	13
10	Gordon.....	316	141	161		223	50	17	1		201	64	16
11	Grey Eagle.....	201	94	91	4	115	30	32	3		120	31	29
12	Hartford.....	338	60	185	16	81	38	148	5	2	64	47	141
13	Iona.....	306	73	186	6	107	52	92		1	98	56	90
14	Kandota.....	145	35	106	1	84	36	15		1	71	41	15
15	Leslie.....	262	95	156	5	137	08	36	2	1	120	72	29
16	Little Elk.....	141	38	83	4	74	14	27	2	1	58	26	27
17	Little Sauk.....	347	168	165	2	256	44	19	1		231	58	16
18	Long Prairie.....	325	91	190	3	156	50	09	5	2	147	44	79
19	Moran.....	193	49	121	3	74	47	45	1		65	45	51
20	Reynolds.....	327	122	175		177	42	75			169	46	68
21	Round Prairie.....	267	127	124	3	164	59	19	3	3	168	56	20
22	Staples.....	392	129	225	4	193	69	79	2	1	171	74	64
23	Stowe Prairie.....	261	115	130		171	43	27	1	1	156	49	17
24	Turtle Creek.....	114	48	51	1	57	11	33	1		57	6	33
25	Villard.....	173	64	96	2	90	46	26	1		90	46	18
26	Ward.....	288	81	163	4	121	51	71	2	1	109	41	73
27	West Union.....	211	42	150	1	112	28	45	1	1	98	43	39
28	Wykeham.....	333	96	220	1	200	95	15	2	2	166	98	16
29	Bertha Village.....	260	133	108	1	207	17	22			194	21	20
30	Browerville Village.....	358	88	213	15	73	14	243	3	2	71	16	230
31	Burtrum Village.....	86	55	21	2	56	6	18			63	5	7
32	Clarissa Village.....	214	140	64	2	160	24	7			160	27	8
33	Eagle Bend Village.....	271	139	121	1	199	26	26			193	21	26
34	Grey Eagle Village.....	172	112	48	1	129	6	25			127	9	19
35	Hewitt Village.....	148	101	41		122	12	7			116	13	5
36	Long Prairie Village, 1st Precinct.....	518	255	220	9	302	39	146		1	295	38	139
37	2nd Precinct.....	457	233	172	5	271	17	110	2	1	157	19	101
38	Staples City—1st Precinct.....	493	122	345	1	236	140	73	4	3	221	161	57
39	2nd Precinct.....	757	207	517	3	384	127	193	2	1	368	143	155
Totals.....		10696	3979	5813	117	5883	1737	1984	55	31	5359	1907	1801

ELECTION RETURNS FOR STATE OFFICERS, 1928

TODD COUNTY

SECRETARY STATE			STATE TREASURER			ATTORNEY GENERAL			RAILROAD AND WAREHOUSE COMMISSIONER			ASSOCIATE JUSTICE SUPREME COURT		
Mike Holm Republican	Susie W. Stageberg Farmer-Labor	Ruth Haynes Carpenter Democrat	Julius A. Schmahl Republican	Peter J. Seberger Farmer-Labor	William A. Just Democrat	G. A. Youngquist Republican	C. F. Gaarenstroom Farmer-Labor	George Cahill Democrat	Christian J. Laurisch Republican	J. L. Peterson Farmer-Labor	Viggo Justesen Democrat	Clifford L. Hilton Without party designation	Edward J. Lee Without party designation	
153	51	10	135	64	14	126	63	13	92	94	16	124	65	1
176	63	18	162	67	18	138	73	21	132	88	12	137	68	2
96	32	24	85	32	34	78	28	39	80	33	32	83	39	3
116	31	24	108	37	29	108	27	30	91	43	27	110	42	4
165	36	18	155	33	18	143	41	23	134	46	18	109	56	5
109	41	6	98	40	15	98	39	9	80	56	7	75	42	6
196	74	26	176	74	31	177	73	25	149	90	26	138	75	7
66	20	31	51	27	36	42	28	41	39	35	33	59	25	8
151	52	11	143	62	8	124	24	12	108	81	7	122	54	9
223	52	14	205	65	13	201	57	16	182	75	8	153	77	10
130	20	31	122	22	33	117	21	32	111	33	34	93	51	11
101	33	134	86	36	136	66	32	149	66	33	130	122	79	12
147	52	79	105	57	83	98	56	89	89	65	80	153	56	13
84	35	12	78	36	12	73	35	14	62	49	13	69	38	14
134	76	26	121	75	31	108	77	31	109	84	25	106	79	15
77	18	20	61	27	22	53	19	36	45	31	27	67	24	16
247	54	14	219	62	21	236	50	16	196	75	18	164	86	17
187	33	56	174	32	62	150	38	70	133	54	55	145	64	18
90	39	49	75	42	49	64	47	52	63	56	41	93	47	19
180	46	56	171	41	62	156	37	76	150	54	59	155	71	20
180	53	17	171	56	19	163	59	20	151	61	17	121	70	21
209	67	50	184	72	57	181	68	67	162	88	56	162	100	22
170	51	16	153	45	22	133	44	20	124	64	20	118	63	23
65	8	24	58	10	25	55	8	33	47	14	29	58	21	24
101	33	21	77	49	22	78	48	21	68	55	21	78	42	25
120	43	71	107	47	75	100	52	77	93	66	65	121	65	26
126	35	28	96	49	37	101	40	41	80	59	35	92	55	27
192	92	15	161	102	20	155	91	19	144	107	18	145	81	28
202	20	20	192	25	21	188	18	22	168	34	20	134	58	29
96	10	230	86	16	221	58	11	234	67	18	216	171	91	30
69	2	7	63	1	11	62	2	11	53	5	10	47	14	31
166	25	6	159	26	7	158	22	7	141	39	7	121	32	32
204	15	25	196	20	22	186	17	24	166	26	20	153	39	33
139	3	15	132	4	20	129	6	20	126	11	19	97	27	34
124	8	8	112	13	8	112	13	7	101	16	7	87	24	35
326	35	110	308	34	127	286	29	135	277	43	118	290	98	36
287	16	90	263	20	108	247	17	105	242	23	95	240	73	37
281	121	50	225	151	60	219	134	70	192	179	50	209	172	38
425	115	138	359	141	163	360	126	171	349	161	145	370	205	39
6310	1610	1600	5632	1812	1772	5327	1670	1898	4862	2244	1636	5091	2468	

ELECTION RETURNS FOR STATE OFFICERS, 1928

TRAVERSE COUNTY

NAMES OF TOWNSHIPS, VILLAGES OR WARDS (In Alphabetical Order)	Total Number of Ballots Cast and Counted	U. S. SENATOR IN CONGRESS				GOVERNOR			LIEUTENANT GOVERNOR			
		Arthur E. Nelson Republican	Henrick Shipstead Farmer-Labor	Vincent R. Dunne Workers Communist	Theodore Christiansen Republican	Ernest Lundeen Farmer-Labor	Andrew Nelson Democrat	Harris A. Brandborg Industrial	J. O. Bortall Workers Communist	W. I. Nolan Republican	Thomas J. Meighen Farmer-Labor	Fred Pfander Democrat
1 Arthur.....	145	28	115	1	51	49	41		1		55	45
2 Browns Valley.....	495	294	180		285	48	112			305	47	80
3 Clifton.....	124	4	115		20	44	52		2	14	55	42
4 Croke.....	227	20	193		74	71	61			43	89	64
5 Dollymount.....	81	15	61		31	25	17	1		20	33	14
6 Folsom.....	122	40	76	1	52	17	39	3	1	44	26	40
7 Lake Valley.....	312	47	252	1	128	93	71	1		69	108	66
8 Leonardsville.....	153	23	125	1	55	48	45	2		43	63	35
9 Monson.....	219	58	145		122	40	36			98	53	37
10 Parnell.....	140	3	127		32	48	48			24	56	39
11 Redpath.....	115	24	86		56	28	22			46	37	16
12 Tara.....	130	18	111		27	18	76		1	22	36	59
13 Taylor.....	139	36	92		76	16	35			58	27	23
14 Tintah Township.....	80	15	60	1	44	9	21			35	15	20
15 Tintah Village.....	94	34	52	1	47	4	27		1	45	11	19
16 Walls.....	140	28	198	2	47	27	54			33	44	44
17 Wheaton—1st Precinct.....	423	173	233	2	255	48	93			247	62	62
18 2nd Precinct.....	293	130	148		192	28	59			182	37	40
19 Windsor.....	69	16	46	1	31	16	14			25	12	19
Totals.....	3561	1006	2325	11	1625	677	923	7	6	1423	866	767

WABASHA COUNTY

1 Chest-r.....	319	82	269	2	141	68	78	2		125	79	76
2 Elgin Township.....	227	81	132		137	40	31	1		130	49	23
3 Gifford.....	273	88	157	2	172	46	29	2	1	173	37	22
4 Glasgow.....	169	36	118		51	42	64	1		47	48	55
5 Greenfield.....	481	81	346	10	135	76	218			129	115	170
6 Highland.....	238	41	164	6	66	43	108			51	64	92
7 Hyde Park.....	119	32	62	3	46	21	30			42	24	27
8 Lake.....	133	35	89		65	26	29			55	32	31
9 Maseppa Township.....	193	66	101	1	101	46	14	2		102	41	14
10 Minneiska Township.....	104	48	39	1	55	9	28			61	17	17
11 Mt. Pleasant.....	177	33	138	3	105	47	16	2	1	79	67	16
12 Oakwood.....	204	61	126	3	107	27	51	1		101	45	36
13 Plainview Township.....	295	110	168	2	185	36	55			168	54	38
14 Pepin.....	207	55	145		69	60	63	1		62	91	38
15 Watopa.....	179	43	129	3	52	33	71	2	1	47	44	62
16 West Albany.....	252	41	191	2	100	59	72			86	73	66
17 Zumbro.....	213	86	111		130	46	15			127	39	17
18 Elgin Village.....	234	117	101		151	15	51			164	14	29
19 Hammond Village.....	107	49	46		57	17	21			55	17	16
20 City of Lake City—1st Ward.....	696	391	267		486	54	119	1	2	480	58	93
21 2nd Ward.....	848	442	353	7	568	50	159	1		537	84	133
22 Maseppa Village.....	275	99	142	5	137	34	73	1		133	37	65
23 Minneiska Village.....	107	34	55	3	52	8	40	1		51	10	35
24 Millville Village.....	79	29	43	1	37	8	29			34	14	17
25 Plainview Village.....	688	312	322	2	416	49	175	1		418	65	132
26 Wabasha City—1st Ward.....	434	149	249		169	32	199			175	40	171
27 2nd Ward.....	389	156	187	5	174	37	161		1	179	38	137
28 3rd Ward.....	392	58	215	4	92	49	139	1	2	87	59	126
29 Zumbro Falls.....	107	72	34		91	2	11			91	4	6
Totals.....	8059	2927	4430	65	4147	1080	2140	20	9	3989	1359	1761

ELECTION RETURNS FOR STATE OFFICERS, 1928

TRAVERSE COUNTY

SECRETARY OF STATE			STATE TREASURER			ATTORNEY GENERAL			RAILROAD AND WAREHOUSE COMMISSIONER			ASSOCIATE JUSTICE SUPREME COURT		
Mike Holm Republican	Susie W. Stageberg Farmer-Labor	Ruth Haynes Carpenter Democrat	Julius A. Schmahl Republican	Peter J. Seberger Farmer-Labor	William A. Just Democrat	G. A. Youngquist Republican	C. F. Gaarenstroom Farmer-Labor	George Cahill Democrat	Christian J. Laurisch Republican	J. L. Peterson Farmer-Labor	Viggo Justsen Democrat	Clifford L. Hilton Without party designation	Edward J. Lee Without party designation	
62	35	43	48	46	46	43	44	48	37	47	44	78	43	1
322	37	76	306	42	84	284	41	99	279	45	80	264	96	2
35	48	31	20	51	42	19	48	44	15	53	42	47	46	3
80	70	54	54	74	64	43	75	66	44	79	55	83	51	4
39	18	14	23	30	16	19	24	17	14	32	15	32	17	5
56	24	28	48	21	38	42	20	38	44	34	21	71	20	6
141	89	58	112	104	60	109	98	64	81	116	61	135	89	7
72	43	33	52	45	42	45	41	50	45	56	33	71	36	8
121	48	30	101	52	34	104	46	33	73	70	27	120	40	9
51	47	34	20	53	38	27	50	43	24	60	33	54	36	10
61	26	15	43	28	24	46	29	24	33	41	19	54	28	11
45	17	62	32	25	65	27	22	70	31	25	58	55	36	12
77	16	20	63	22	24	61	21	27	47	29	24	68	24	13
46	9	18	42	11	20	32	11	26	30	19	19	46	18	14
60	3	21	50	8	21	41	5	24	40	7	20	56	7	15
56	27	42	42	35	46	35	29	53	29	37	47	48	46	16
281	48	56	271	46	62	252	41	67	229	63	62	251	74	17
214	25	29	194	22	36	191	25	38	163	40	36	158	53	18
34	8	15	29	9	17	25	9	21	22	11	19	33	13	19
1853	638	670	1559	724	779	1445	679	852	1280	864	715	1724	1773	

WABASHA COUNTY

166	51	64	128	72	80	131	67	83	114	73	79	136	93	1
148	34	26	141	36	27	126	47	25	111	53	20	111	53	2
160	36	24	153	41	25	136	53	29	122	63	27	119	63	3
49	55	49	45	53	49	45	47	50	38	52	47	53	50	4
171	78	174	141	96	175	124	93	187	112	108	165	143	157	5
72	51	89	61	52	96	52	50	101	46	65	87	62	92	6
48	19	32	40	22	29	37	23	30	32	25	26	48	25	7
74	29	21	63	25	29	54	30	31	52	35	24	53	49	8
107	45	14	97	43	16	97	40	16	89	41	15	67	45	9
59	10	22	57	13	24	59	10	24	57	16	20	54	26	10
111	47	16	82	57	23	79	58	22	62	69	16	80	51	11
110	29	43	103	38	34	102	30	46	80	49	38	86	60	12
191	42	34	169	44	38	166	46	42	143	63	38	122	81	13
69	86	39	64	92	37	63	87	39	61	94	29	72	77	14
50	42	63	53	38	56	46	41	64	42	48	57	45	71	15
110	64	60	95	69	65	88	66	70	74	82	63	91	87	16
132	37	19	126	39	17	124	35	18	112	37	19	94	50	17
160	13	33	162	11	31	163	9	29	131	17	33	129	41	18
56	13	16	56	12	20	53	12	20	48	18	19	46	22	19
511	39	85	483	44	104	467	32	113	415	78	99	346	143	20
580	54	126	541	63	149	528	53	152	477	91	143	430	227	21
159	28	62	137	25	69	134	27	71	124	32	66	121	73	22
58	7	33	55	7	35	53	6	36	50	13	34	46	28	23
36	8	21	35	5	21	32	8	24	30	11	24	34	19	24
421	58	139	403	60	140	408	51	134	369	77	129	320	168	25
190	26	171	180	21	186	165	21	201	165	51	161	193	117	26
193	29	136	190	31	140	175	26	147	173	36	134	159	99	27
106	48	114	98	45	127	88	44	136	86	80	125	109	94	28
94	3	3	89	3	8	92	1	6	81	8	6	64	17	29
4394	1081	1733	4047	1157	1853	3887	1113	1946	3496	1455	1743	3433	2178	

ELECTION RETURNS FOR STATE OFFICERS, 1928

WADENA COUNTY

NAMES OF TOWNSHIPS, VILLAGES OR WARDS (In Alphabetical Order)	Total Number of Ballots Cast and Counted	U. S. SENATOR IN CONGRESS				GOVERNOR				LIEUTENANT GOVERNOR		
		Arthur E. Nelson Republican	Henrick Shipstead Farmer-Labor	Vincent R. Duane Workers Communist	Theodore Christianson Republican	Ernest Lundeen Farmer-Labor	Andrew Nelson Democrat	Harris A. Brandborg Industrial	J. O. Bentall Workers Communist	W. I. Nelson Republican	Thomas J. McIghen Farmer-Labor	Fred Maender Democrat
1 Aldrich.....	352	149	185	3	219	44	52	3	3	196	57	52
2 Blueberry.....	164	44	95	11	70	54	20	3	2	67	49	25
3 Bullard.....	51	18	29		33	7	4			28	8	6
4 Huntersville.....	77	20	44	1	32	23	6	1		26	22	5
5 Leaf River.....	259	67	170	2	101	37	90	3	2	92	38	92
6 Lyons.....	76	26	45		60	8	2			54	8	2
7 Meadows.....	128	21	88	13	41	72	3	1	7	34	80	2
8 Menahga Village.....	243	103	119	13	137	47	36	2	6	133	55	37
9 North Germany.....	171	47	104	6	85	48	12		3	77	49	17
10 Orton.....	98	27	66	1	64	18	8			51	20	8
11 Red Eye.....	162	58	76	9	84	43	11		5	74	46	9
12 Rockwood.....	249	65	168		135	62	21			113	83	14
13 Sebeka Village.....	248	92	140	1	148	42	34		1	154	44	21
14 Shell River.....	118	27	58	24	37	50	13	1	8	34	55	11
15 Thomastown.....	253	85	98	2	165	44	18			142	49	16
16 Verdale Village.....	221	118	89		148	26	25		1	132	22	26
17 Wadena Village—No. 1.....	633	309	274	7	378	72	135	3		354	58	144
18 No. 2.....	670	362	268	3	471	40	130			480	43	96
19 Wadena Township.....	192	65	120	1	103	25	45			87	27	45
20 Wing River.....	229	118	87	3	150	24	29	1		129	31	25
Totals.....	4597	1821	2325	100	2661	786	694	18	39	2457	844	653

WASECA COUNTY

1 Alton Township.....	301	79	205	1	140	76	54	2	1	125	73	35
2 Blooming Grove Township.....	287	101	161	1	197	29	35			181	36	35
3 Byron Township.....	240	49	173	3	108	31	79			93	44	64
4 Freedom Township.....	333	41	236	1	124	87	55	4	1	98	82	73
5 Isoco Township.....	284	114	149	2	165	55	46		2	153	66	36
6 Janesville Village—1st Ward.....	295	96	189		150	31	95	1		149	32	90
7 2nd Ward.....	370	132	220		210	40	84	1	1	197	55	79
8 Janesville Township.....	282	61	202	3	105	75	68	2		103	83	68
9 New Richland Township.....	324	82	221	1	218	59	23			171	87	22
10 New Richland Village.....	403	148	231	2	276	19	74	1		247	37	63
11 Otisco Township.....	369	127	230		226	70	49		1	213	85	22
12 St. Mary Township.....	262	45	202	1	85	65	95	1		80	82	76
13 Vivian Township.....	216	42	164	3	88	68	36	1		74	64	46
14 Wilton Township.....	257	47	194	4	112	52	73		1	90	60	75
15 Woodville Township.....	289	98	176		167	59	37			152	66	32
16 Waldorf Village.....	95	15	75		42	18	27			36	14	31
17 Waseca City—1st Ward.....	797	312	445	3	447	101	180	1	2	440	117	154
18 2nd Ward.....	675	272	376		394	84	149	2		387	89	133
19 3rd Ward.....	638	136	449	5	245	140	166	3	4	216	143	170
Totals.....	6717	1997	4298	30	3499	1159	1426	19	13	3205	1315	1304

ELECTION RETURNS FOR STATE OFFICERS, 1928

WADENA COUNTY

SECRETARY OF STATE			STATE TREASURER			ATTORNEY GENERAL			RAILROAD AND WAREHOUSE COMMISSIONER			ASSOCIATE JUSTICE SUPREME COURT		
Mike Holm Republican	Susie W. Stageberg Farmer-Labor	Ruth Haynes Carpenter Democrat	Julius A. Schmahl Republican	Peter J. Seberger Farmer-Labor	William A. Just Democrat	G. A. Youngquist Republican	C. F. Gaarastrom Farmer-Labor	George Cahill Democrat	Christian J. Laurisch Republican	J. L. Peterson Farmer-Labor	Viggo Justesen Democrat	Clifford L. Hilton Without party designation	Edward J. Lee Without party designation	
227	44	43	205	47	52	186	49	65	175	73	39	205	64	1
77	45	23	69	48	25	67	47	27	64	52	20	70	42	2
32	7	3	33	6	3	27	9	3	19	11	3	24	5	3
37	17	4	30	23	4	29	16	7	24	21	4	32	16	4
124	30	79	100	34	85	90	37	90	82	47	86	107	67	5
64	6	3	54	9	3	57	5	3	53	6	2	44	10	6
45	74	4	33	82	2	33	76	4	29	87	1	56	40	7
161	41	29	139	47	37	135	40	48	121	63	32	143	60	8
94	45	8	76	52	13	72	53	14	64	60	14	72	49	9
59	17	9	55	16	10	48	16	11	38	25	7	51	15	10
94	40	8	79	43	8	79	43	12	68	51	10	73	32	11
147	63	10	121	69	14	118	72	15	93	97	13	131	54	12
160	32	20	162	34	20	142	37	25	130	57	18	135	40	13
45	52	10	34	55	12	35	56	9	31	61	7	49	46	14
162	37	20	149	47	17	140	45	18	123	68	17	107	55	15
150	18	24	140	18	28	140	16	27	118	30	26	123	32	16
411	45	116	367	50	140	354	48	150	313	81	131	353	127	17
525	30	80	482	31	109	452	34	127	424	60	117	435	109	18
113	25	30	90	30	43	92	21	41	75	46	30	92	33	19
154	26	25	126	34	27	126	28	30	125	33	25	119	39	20
2881	694	548	2544	775	652	2422	748	726	2169	1029	602	2421	935	

WASECA COUNTY

174	47	44	135	66	54	135	54	63	137	68	45	129	76	1
194	30	34	171	42	36	174	20	43	153	52	33	117	92	2
111	41	65	95	31	71	93	29	76	81	50	56	103	55	3
151	60	56	122	78	55	103	79	74	111	99	46	140	74	4
180	55	30	156	55	44	146	55	45	136	57	44	134	67	5
161	23	89	157	27	93	142	22	109	170	30	71	128	95	6
237	34	66	214	36	77	203	40	84	226	40	68	197	86	7
141	52	61	120	57	71	110	46	92	108	74	57	127	77	8
206	75	15	180	81	15	176	71	21	162	101	11	139	80	9
284	27	44	259	31	60	253	25	65	236	42	52	213	71	10
234	74	23	216	77	22	214	65	31	186	106	16	169	83	11
106	58	74	79	68	87	69	64	97	77	72	71	95	80	12
106	61	31	92	65	33	76	67	40	89	77	24	96	61	13
119	40	60	94	55	71	87	48	83	85	59	67	108	72	14
184	49	30	159	61	35	152	49	46	144	67	33	136	74	15
55	11	18	46	14	20	38	13	24	47	20	14	44	24	16
480	83	144	440	105	168	421	87	188	422	107	137	373	190	17
420	70	117	397	73	127	379	70	148	391	94	101	332	161	18
288	114	152	249	119	169	224	125	176	225	164	132	220	205	19
3831	1013	1153	3381	1141	1308	3195	1038	1505	3186	1379	1078	3000	1723	

ELECTION RETURNS FOR STATE OFFICERS, 1928

WASHINGTON COUNTY

NAMES OF TOWNSHIPS, VILLAGES OR WARDS (In Alphabetical Order)	Total Number of Ballots Cast and Counted	U. S. SENATOR IN CONGRESS			GOVERNOR					LIEUTENANT GOVERNOR		
		Arthur E. Nelson Republican	Henrick Shipstead Farmer-Labor	Vincent R. Dunne Workers Communist	Theodore Christianson Republican	Ernest Lundeen Farmer-Labor	Andrew Nelson Democrat	Harris A. Brandborg Industrial	J. O. Bentall Workers Communist	W. I. Nolan Republican	Thomas J. McKeighen Farmer-Labor	Fred Pfander Democrat
1 Afton Village	100	48	49		83	7	7			82	6	7
2 Afton	306	143	156		207	53	19			201	57	14
3 Bayport	624	152	435		322	101	120	5		311	106	80
4 Baytown	272	79	181	3	139	41	61		1	123	37	59
5 Birchwood	63	45	17		49	5	8			50	5	7
6 Cottage Grove	304	69	233	2	185	43	47	1	1	163	58	34
7 Dellwood	96	55	33		70	11	7			55	11	12
8 Denmark	225	113	112		158	28	37	1	1	142	28	34
9 Forest Lake	311	131	176		183	82	44	1	1	169	80	36
10 Forest Lake Village	439	179	258	1	253	43	126	2		262	38	88
11 Grant	266	60	193	1	111	59	61	1		110	57	47
12 Hugo	146	7	129	1	34	15	87	1	1	45	22	69
13 Lake Elmo	135	52	78	1	82	11	26			76	17	21
14 Lakeland	229	101	111	3	130	31			1	137	29	20
15 Lincoln	617	287	350		388	76	150	3		372	93	117
16 May	287	99	187	1	181	33	70		3	179	53	27
17 Marine	175	105	70		112	10	51			114	19	25
18 New Scandia	495	174	310		296	50	135			313	93	23
19 Newport	443	202	240	2	295	60	78	3	2	279	67	65
20 Newport Village	269	113	134	1	156	39	48	1	1	147	44	30
21 Oakdale—1st Precinct	307	67	229		143	39	90		1	117	71	59
22 2nd Precinct	187	64	114		96	32	38	1	2	96	37	29
23 Oneka	281	45	233	3	104	75	87			98	77	68
24 Stillwater—1st Precinct	201	69	135	3	117	28	55		1	112	31	43
25 2nd Precinct	266	56	200		109	53	76	1	2	105	51	53
26 Woodbury	413	89	300	3	237	72	40			213	71	31
27 Stillwater City—1st Ward, 1st Prec.	721	220	459	3	329	59	267		3	348	98	186
28 1st Ward, 2nd Precinct	685	195	489	1	317	68	278		1	357	84	179
29 2nd Ward, 1st Precinct	607	241	335	1	338	36	179	1		346	44	141
30 2nd Ward, 2nd Precinct	412	138	272	2	224	69	100		2	233	64	75
31 3rd Ward, 1st Precinct	650	185	414	1	326	117	107	1	1	316	121	72
32 3rd Ward, 2nd Precinct	724	250	471	3	401	81	200	1	5	402	86	139
Totals	11256	3833	7103	36	6184	1527	2699	26	30	6073	1755	1890

ELECTION RETURNS FOR STATE OFFICERS, 1928

WASHINGTON COUNTY

SECRETARY OF STATE			STATE TREASURER			ATTORNEY GENERAL			RAILROAD AND WAREHOUSE COMMISSIONER			ASSOCIATE JUSTICE SUPREME COURT	
Mike Holm Republican	Susie W. Stageberg Farmer-Labor	Ruth Haynes Carpenter Democrat	Julius A. Schmahl Republican	Peter J. Seberger Farmer-Labor	William A. Just Democrat	G. A. Youngquist Republican	C. F. Gaarenstroom Farmer-Labor	George Cahill Democrat	Christian J. Laurisch Republican	J. L. Peterson Farmer-Labor	Viggo Justesen Democrat	Clifford L. Hilton Without party designation	Edward J. Lee Without party designation
84	6	7	79	6	10	85	4	7	77	13	7	74	11
229	42	13	206	56	13	200	54	12	185	60	12	162	56
351	82	71	316	95	84	314	86	89	263	120	78	260	129
156	24	47	134	33	52	120	29	67	102	50	54	103	64
55	4	3	51	4	7	49	1	9	43	4	9	47	7
218	25	24	189	39	26	161	42	41	143	63	26	147	64
65	5	8	59	6	13	59	4	11	57	6	11	54	11
165	23	30	105	25	31	46	25	34	132	34	31	176	60
210	64	31	176	75	36	182	68	34	145	97	38	176	75
299	37	71	257	41	89	247	38	97	222	60	89	228	81
142	49	40	123	34	52	109	47	54	90	64	41	118	47
66	12	59	62	12	65	47	15	77	41	23	67	66	46
89	4	13	87	9	15	75	8	20	76	10	13	72	16
156	18	21	136	17	32	135	18	30	116	27	26	89	57
428	53	103	387	57	131	368	55	151	357	90	106	368	123
214	46	16	197	44	21	204	40	23	164	68	25	158	69
134	14	17	119	17	22	115	16	25	108	25	17	88	41
364	72	17	303	99	13	338	68	12	241	139	18	235	113
342	32	51	295	45	70	278	42	85	256	69	72	243	88
190	23	25	157	37	31	137	34	44	130	48	35	144	50
170	43	48	152	46	49	125	48	76	110	64	68	125	67
115	26	24	103	32	32	90	34	34	79	50	25	88	41
138	56	59	103	69	71	98	61	72	72	83	72	139	65
136	20	34	119	21	43	115	21	51	106	32	42	100	56
136	32	53	116	34	58	90	42	72	93	53	57	90	71
260	53	25	234	58	36	208	58	40	170	90	30	179	91
376	64	189	358	53	199	317	56	239	295	89	196	377	154
398	55	181	350	60	201	327	50	248	323	70	198	364	176
378	27	122	339	39	144	331	23	163	301	53	137	287	149
258	63	71	248	61	71	246	60	78	212	85	72	210	127
371	80	65	303	102	87	321	87	87	261	131	77	255	142
439	70	116	407	81	140	406	77	127	362	111	126	369	150
7132	1224	1654	6270	1407	1944	5943	1311	2209	5332	1981	1875	5521	2497

ELECTION RETURNS FOR STATE OFFICERS, 1928 WATONWAN COUNTY

NAMES OF TOWNSHIPS, VILLAGES OR WARDS (In Alphabetical Order)	Total Number of Ballots Cast and Counted	U. S. SENATOR IN CONGRESS			GOVERNOR					LIEUTENANT GOVERNOR		
		Arthur E. Nelson Republican	Horick Shipstead Farmer-Labor	Vincent R. Dunne Workers Communist	Theodore Christianson Republican	Ernest Lundeen Farmer-Labor	Andrew Nelson Democrat	Harris A. Brandborg Industrial	J. O. Bentall Workers Communist	W. I. Nolan Republican	Thomas J. Meighen Farmer-Labor	Fred Pfander Democrat
1 Adrian.....	203	61	139	1	124	50	16			105	51	19
2 Antrim.....	191	46	135	1	90	61	24		1	77	52	33
3 Butterfield.....	188	31	147	2	98	57	12			87	57	13
4 Fieldon.....	202	53	133		95	35	54	1		95	38	43
5 Long Lake.....	213	29	177		132	52	14			125	52	12
6 Madelia.....	297	93	196	1	187	39	45	3	1	171	50	45
7 Nelson.....	244	45	192		135	69	25	1		118	65	21
8 Odin.....	243	45	189		153	55	17	1		130	65	10
9 Riverdale.....	267	45	218		180	54	16		1	156	66	17
10 Rosendale.....	238	58	168		140	37	40	2	1	116	33	44
11 South Branch.....	166	30	128	1	86	40	23	1		75	41	15
12 St. James.....	266	43	204	2	112	66	58	1	1	104	59	60
13 Village of Butterfield.....	193	51	134	1	101	55	14		2	86	53	15
14 Village of Darfur.....	44	12	31		33	6	3			33	4	3
15 Village of La Salle.....	68	8	59		56	5	1			44	12	
16 Village of Louisville.....	122	35	74		59	30	17	1		49	18	32
17 Madelia Village—1st Ward.....	388	172	196		270	23	67	1	1	254	20	68
18 2nd Ward.....	391	184	185	2	279	20	50			265	24	52
19 Odin Village.....	102	33	68		79	14	2			73	17	1
20 Ormsby Village.....	46	6	38		20	15	7			18	17	2
21 St. James—1st Precinct, 1st Ward.....	443	119	306		252	72	95			254	61	85
22 2nd Precinct, 1st Ward.....	383	71	294		233	61	61			226	60	47
23 1st Precinct, 2nd Ward.....	465	151	298		289	77	68	3		286	71	51
24 2nd Precinct, 2nd Ward.....	192	63	118	2	141	21	15	1		137	16	13
Totals.....	5555	1484	3827	13	3344	1014	744	16	8	3084	1002	701

WILKIN COUNTY

NAMES OF TOWNSHIPS, VILLAGES OR WARDS (In Alphabetical Order)	Total Number of Ballots Cast and Counted	U. S. SENATOR IN CONGRESS			GOVERNOR					LIEUTENANT GOVERNOR		
		Arthur E. Nelson Republican	Horick Shipstead Farmer-Labor	Vincent R. Dunne Workers Communist	Theodore Christianson Republican	Ernest Lundeen Farmer-Labor	Andrew Nelson Democrat	Harris A. Brandborg Industrial	J. O. Bentall Workers Communist	W. I. Nolan Republican	Thomas J. Meighen Farmer-Labor	Fred Pfander Democrat
1 Akron.....	103	39	60	1	65	24	8			59	26	7
2 Andrea.....	71	24	41		43	12	10	1		39	14	7
3 Atherton.....	78	16	52	2	26	30	10		2	26	26	12
4 Bradford.....	85	35	48		70	3	9			62	6	5
5 Brandrup.....	222	56	144	1	113	31	50			92	45	46
6 Breckenridge.....	68	16	45	1	28	12	20			16	16	23
7 Campbell.....	194	58	117	2	122	20	25	2	1	105	26	26
8 Champion.....	187	51	126	2	106	42	30			106	36	21
9 Connelly.....	65	15	42	4	26	14	21			22	11	22
10 Deerhorn.....	88	22	59	1	40	26	13			30	26	15
11 Foxhome.....	95	16	68		42	19	27			33	26	26
12 Manston.....	75	22	45	2	36	14	17			38	13	13
13 McCauleyville.....	71	13	41	1	26	6	12			22	8	13
14 Meadows.....	49	14	31	2	23	16	5			19	20	5
15 Mitchell.....	103	11	71	2	51	18	12	2		38	20	12
16 Nilsen.....	58	12	40		25	21	5			20	23	3
17 Nordick.....	98	18	60	1	38	15	33			36	23	22
18 Prairie View.....	138	44	85		100	16	10			71	24	7
19 Roberts.....	100	46	40	1	57	17	15		1	52	10	10
20 Sunnyside.....	80	25	45	1	49	12	8			40	11	14
21 Tanberg.....	77	16	55	3	38	24	3			28	23	3
22 Wolverton.....	247	113	118		155	53	21			144	55	13
23 Breckenridge City—1st Ward.....	298	47	232	2	103	93	68	3		103	90	60
24 2nd Ward.....	441	109	296	5	213	95	95	3		199	105	79
25 3rd Ward.....	296	36	237	1	98	90	81	1		92	105	59
26 Campbell Village.....	190	63	116		116	18	45			112	18	38
27 Foxhome Village.....	100	35	49		50	9	25			51	18	20
28 Kent Village.....	62	16	36		24	5	22			23	5	20
29 Rothsay Village.....	163	83	73	1	139	11	5			129	10	6
Totals.....	3902	1071	2472	36	2022	766	705	13	5	1807	848	607

GENERAL ELECTION RETURNS

361

ELECTION RETURNS FOR STATE OFFICERS, 1928
WATONWAN COUNTY

SECRETARY OF STATE			STATE TREASURER			ATTORNEY GENERAL			RAILROAD AND WAREHOUSE COMMISSIONER			ASSOCIATE JUSTICE SUPREME COURT		
Mike Holm Republican	Susie W. Stageberg Farmer-Labor	Ruth Haynes Carpenter Democrat	Julius A. Schmahl Republican	Peter J. Seberger Farmer-Labor	William A. Just Democrat	G. A. Youngquist Republican	C. P. Claenstrom Farmer-Labor	George Cahill Democrat	Christian J. Laurisch Republican	J. L. Peterson Farmer-Labor	Vigo Justesen Democrat	Clifford L. Hilton Without party designation	Edward J. Lee Without party designation	
138	31	19	129	37	15	115	45	19	95	60	15	91	52	1
107	53	16	94	55	19	73	68	17	91	52	16	104	31	2
106	53	11	93	55	11	88	49	13	75	65	12	86	48	3
119	23	39	100	30	45	88	31	50	89	36	44	96	43	4
188	51	9	127	52	9	109	69	8	93	75	6	112	53	5
194	40	30	178	37	34	172	46	44	171	54	30	152	76	6
151	68	12	129	64	13	128	56	16	95	88	10	109	54	7
154	54	6	132	64	8	120	69	6	117	71	5	103	69	8
184	54	8	158	66	11	152	61	19	143	71	12	119	72	9
149	27	33	120	34	44	114	45	37	103	50	34	109	54	10
105	39	8	85	34	17	58	67	13	64	55	8	82	32	11
121	57	47	101	68	58	82	68	63	81	78	49	103	77	12
112	45	9	102	46	9	87	51	13	100	44	9	79	58	13
35	6	2	34	6	2	25	11	4	31	7	3	30	2	14
47	6		40	14	1	43	14		35	18	1	36	9	15
76	15	12	65	14	19	49	33	15	67	13	13	60	21	16
277	19	49	261	19	63	238	21	67	251	24	55	204	80	17
284	22	41	254	25	54	251	27	49	263	26	41	205	74	18
84	8	2	74	13	2	62	22	1	67	15	2	58	17	19
25	13	2	22	14	3	16	18	2	20	19		25	9	20
282	47	75	253	51	90	220	65	98	241	72	70	234	91	21
244	48	44	232	51	49	216	68	48	195	77	40	208	59	22
295	77	46	291	65	54	274	78	49	263	90	44	232	98	23
146	15	9	137	20	11	131	26	10	112	40	8	103	37	24
3573	871	529	3211	934	641	2911	1098	661	2862	1200	527	2740	1216	

WILKIN COUNTY

62	27	6	57	29	8	58	26	10	46	38	5	68	22	1
48	11	4	43	11	8	42	7	11	38	17	5	37	18	2
41	17	11	24	22	16	26	23	14	21	26	14	27	25	3
74	3	3	70	5	3	64	5	6	54	11	1	55	13	4
108	35	44	97	38	46	96	37	48	87	50	38	103	60	5
25	11	22	18	17	20	21	12	19	16	17	21	27	16	6
126	19	18	119	26	19	104	23	24	87	42	23	99	36	7
126	26	20	114	28	16	102	30	21	86	40	17	92	40	8
32	9	16	25	11	19	24	10	22	22	16	17	27	16	9
49	17	12	33	25	17	31	23	20	24	30	16	37	22	10
50	16	22	40	19	26	39	16	28	31	20	34	44	22	11
40	14	13	35	14	14	35	12	16	32	15	14	32	19	12
33	6	12	23	10	11	23	7	10	18	12	9	24	8	13
22	22	3	21	21	4	21	21	4	14	28	4	24	14	14
61	14	8	49	14	11	40	15	15	27	23	12	40	20	15
28	14	5	24	18	5	21	16	6	17	20	4	27	17	16
43	17	22	38	17	28	33	16	34	26	26	27	48	22	17
95	19	5	77	19	9	66	27	6	63	33	6	66	18	18
68	11	10	59	9	8	58	10	8	50	17	5	43	23	19
47	11	9	43	9	13	38	9	15	32	16	14	39	15	20
40	18	2	30	23	1	27	22	3	27	21	1	33	15	21
178	27	16	145	50	16	146	40	18	105	77	12	120	50	22
125	74	60	101	78	68	100	78	73	83	113	46	134	69	23
236	79	79	200	92	93	189	90	92	164	136	70	223	105	24
114	84	65	88	98	68	89	87	74	76	113	60	121	85	25
134	8	34	120	12	38	115	16	38	115	21	28	114	34	26
65	8	10	56	12	15	49	9	25	50	9	13	52	15	27
24	3	15	27	4	18	23	3	19	23	4	15	31	11	28
133	13	2	133	10	2	131	9	1	126	16	3	113	19	29
2227	633	548	1909	741	620	1811	699	679	1500	1007	£34	1900	849	

GENERAL ELECTION RETURNS

ELECTION RETURNS FOR STATE OFFICERS, 1928

WINONA COUNTY

NAMES OF TOWNSHIPS, VILLAGES OR WARDS (In Alphabetical Order)	Total Number of Ballots Cast and Counted	U. S. SENATOR IN CONGRESS			GOVERNOR					LIEUTENANT GOVERNOR		
		Arthur E. Nelson Republican	Henrick Shipstead Farmer-Labor	Vincent R. Dunne Workers Communist	Theodore Christensen Republican	Ernest Lundeen Farmer-Labor	Andrew Nelson Democrat	Harris A. Brandborg Industrial	J. O. Bentall Workers Communist	W. I. Nolan Republican	Thomas J. Meighen Farmer-Labor	Fred Pfander Democrat
1 Winona—1st Precinct, 1st Ward...	836	307	523	6	468	179	176	1	2	441	234	141
2 2nd Precinct, 1st Ward...	800	269	489	5	395	159	191	5	4	380	192	156
3 3rd Precinct, 1st Ward...	788	258	484	9	352	132	262	3	3	347	178	209
4 4th Precinct, 1st Ward...	786	347	396	4	477	99	184	3	9	451	124	147
5 1st Precinct, 2nd Ward...	786	401	380	5	496	88	200			442	119	153
6 2nd Precinct, 2nd Ward...	508	278	227	3	339	33	135			350	67	90
7 3rd Precinct, 2nd Ward...	832	351	409	16	488	52	237			451	97	196
8 1st Precinct, 3rd Ward...	715	248	398	13	342	74	242	5	3	340	117	167
9 2nd Precinct, 3rd Ward...	638	176	409	5	284	98	6	6	5	276	124	163
10 3rd Precinct, 3rd Ward...	530	120	370	9	183	95	207	3	6	176	129	175
11 1st Precinct, 4th Ward...	533	90	371	10	106	86	289	4	2	109	97	252
12 2nd Precinct, 4th Ward...	777	88	612	24	108	41	524	6	2	99	121	466
13 3rd Precinct, 4th Ward...	585	111	454	20	52	96	455	2	2	49	119	418
14 4th Precinct, 4th Ward...	409	59	343	7	82	69	259	5	3	75	84	242
15 Altura...	119	63	46	1	78	17	16			75	12	16
16 Dresbach Town...	253	149	68	2	171	9	35		1	153	21	38
17 Elba Town...	187	50	107		78	18	66		2	68	32	53
18 Elba Village...	84	27	32		27	8	31		1	27	8	23
19 Fremont...	264	146	101	4	198	17	29	2		187	26	21
20 Hart...	225	49	166	1	124	45	42			112	59	35
21 Hilledale...	179	58	104	4	97	31	31		1	85	34	29
22 Homer...	312	126	145	3	198	32	42		1	173	38	39
23 Lewiston Village...	380	207	135	7	262	19	59	3	1	254	25	51
24 Minnesota City Village...	102	34	43	2	44	8	23			41	8	20
25 Mt. Vernon...	186	54	114	6	54	19	103		1	53	28	86
26 New Hartford...	313	111	143	3	171	34	43		1	148	37	36
27 Norton...	213	40	166	1	106	50	49			98	53	41
28 Pleasant Hill...	240	104	135	1	174	45	20	1		151	47	12
29 Richmond...	85	44	37	1	57	8	24		1	56	12	16
30 Rollingstone Town...	184	52	113	2	74	32	57	1		72	32	55
31 Rollingstone Village...	148	10	126	1	19	9	103			19	6	92
32 Saratoga...	236	106	123		150	37	32	1		141	50	12
33 St. Charles Town...	231	87	129	3	165	14	31	1	1	145	20	30
34 St. Charles City...	711	337	338	1	479	16	186			465	19	172
35 Utica Town...	288	115	148	1	185	32	37			154	45	30
36 Utica Village...	93	52	27	2	68	5	7			61	8	4
37 Warren...	233	82	148	3	121	37	68	1	2	108	59	50
38 Whitewater...	211	60	126	2	102	32	50			92	35	46
39 Wilson...	287	106	171	10	155	60	56	1	2	143	78	52
40 Winona Town...	151	52	97	2	76	15	45	2	1	75	24	38
41 Wiscoy...	184	76	99	3	118	29	18	1	1	112	35	14
Totals	15625	5500	9052	206	7722	1979	4670	61	49	7267	2653	4085

ELECTION RETURNS FOR STATE OFFICERS, 1928

WINONA COUNTY

SECRETARY OF STATE			STATE TREASURER			ATTORNEY GENERAL			RAILROAD AND WAREHOUSE COMMISSIONER			ASSOCIATE JUSTICE SUPREME COURT		
Mike Holm Republican	Bessie W. Stageberg Farmer-Labor	Ruth Haynes Carpenter Democrat	Julius A. Schmahl Republican	Peter J. Seberger Farmer-Labor	William A. Just Democrat	G. A. Youngquist Republican	C. F. Gaarenstroom Farmer-Labor	George Cahill Democrat	Christian J. Laurich Republican	J. L. Peterson Farmer-Labor	Viggo Justesen Democrat	Clifford L. Hilton Without party designation	Edward J. Lee Without party designation	
415	168	136	462	184	153	455	182	172	410	227	144	389	288	1
470	149	123	416	159	146	402	158	157	354	202	142	353	269	2
391	134	208	375	131	229	353	134	232	323	166	212	348	253	3
512	83	133	468	90	166	446	93	170	421	118	157	205	428	4
530	94	151	445	88	176	488	79	181	456	112	153	429	227	5
391	35	85	372	34	93	358	32	103	344	54	90	310	141	6
524	35	182	499	49	215	408	59	229	443	79	204	409	246	7
423	62	146	381	67	177	354	57	205	329	96	173	336	201	8
332	90	146	305	107	149	273	97	178	248	131	139	257	217	9
224	99	161	201	101	168	179	105	176	157	133	158	189	191	10
143	87	242	125	93	250	108	85	267	87	104	248	173	185	11
160	93	446	136	98	452	98	90	489	86	131	191	239	144	12
94	87	410	59	92	426	38	76	464	40	103	410	180	254	13
93	67	247	82	76	249	70	70	266	62	84	247	142	185	14
91	8	9	86	9	9	81	8	13	70	15	14	49	40	15
166	10	38	156	13	42	155	10	41	151	18	35	124	49	16
98	15	49	85	21	53	70	17	62	54	34	54	68	66	17
36	6	25	27	6	26	24	6	28	22	10	24	27	21	18
199	24	21	190	14	28	183	18	27	159	27	28	126	67	19
138	46	29	121	53	34	102	59	40	92	71	33	88	87	20
110	30	22	97	30	23	88	29	28	80	45	22	71	58	21
209	32	33	190	27	43	179	30	42	155	48	41	141	75	22
267	23	45	258	17	54	232	16	57	228	35	54	175	100	23
52	4	15	40	5	18	45	8	17	41	11	41	36	16	24
87	15	66	74	18	76	58	16	87	53	24	83	76	58	25
181	30	37	160	32	42	147	31	38	128	43	35	102	78	26
128	35	42	117	32	43	108	36	50	91	47	50	98	81	27
185	39	11	173	35	19	157	33	30	143	33	13	117	70	28
69	9	13	60	4	20	59	8	19	52	7	17	36	31	29
88	21	44	83	30	50	69	32	56	60	38	54	63	61	30
49	5	72	41	4	77	20	3	97	18	8	86	48	49	31
163	36	18	148	33	15	140	33	20	125	50	15	120	52	32
161	20	28	153	25	24	150	20	25	118	43	30	109	63	33
448	14	156	428	12	160	418	9	162	395	13	151	228	91	34
191	36	20	165	46	24	151	47	33	119	72	24	115	78	35
60	8	10	64	5	7	56	8	8	52	14	5	38	16	36
139	39	41	124	37	55	107	39	59	94	57	55	91	88	37
116	30	37	96	32	50	84	45	55	70	45	52	78	58	38
181	53	44	155	60	51	141	60	55	129	70	57	123	99	39
91	9	33	77	15	37	66	12	49	54	25	43	74	42	40
132	24	16	121	34	11	106	30	19	101	39	13	87	50	41
5537	1923	3790	7824	2018	4140	7306	1980	4514	6614	2682	3770	6467	4873	

ELECTION RETURNS FOR STATE OFFICERS, 1928
WRIGHT COUNTY

NAMES OF TOWNSHIPS, VILLAGES OR WARDS (In Alphabetical Order)	Total Number of Ballots Cast and Counted	U. S. SENATOR IN CONGRESS			GOVERNOR					LIEUTENANT GOVERNOR		
		Arthur E. Nelson Republican	Henrick Shipstead Farmer-Labor	Vincent R. Dunne Workers Communist	Theodore Christianson Republican	Ernest Lundeen Farmer-Labor	Andrew Nelson Democrat	Harris A. Brandborg Industrial	J. O. Bentall Workers Communist	W. I. Nolan Republican	Thomas J. Meighen Farmer-Labor	Fred Pfander Democrat
Townships—												
1 Albion.....	435	87	322	8	146	188	64	2	2	145	183	57
2 Buffalo.....	467	136	303	3	199	187	55	1	193	175	45
3 Chatham.....	215	36	174	2	55	116	34	2	47	117	38
4 Clearwater.....	344	212	105	246	43	27	246	37	23
5 Kokoto.....	416	127	265	4	230	138	16	1	5	204	127	11
6 Corinna.....	333	133	167	4	175	44	76	2	1	168	39	71
7 Frankfort.....	684	43	557	5	98	280	222	95	224	221
8 Franklin.....	571	116	378	15	207	158	134	4	3	189	159	123
9 French Lake.....	436	141	274	9	227	158	23	3	6	212	143	20
10 Maple Lake.....	355	30	304	5	70	175	72	3	1	61	183	66
11 Marysville.....	420	70	321	4	120	132	142	3	133	134	115
12 Middleville.....	399	76	300	2	161	149	61	163	138	39
13 Monticello.....	421	118	276	1	252	76	58	1	4	223	87	54
14 Otsego.....	407	86	270	6	113	86	169	1	166	89	132
15 Rockford.....	339	98	220	5	185	100	22	2	2	176	93	20
16 Silver Creek.....	443	111	290	10	216	155	29	1	10	192	157	27
17 Southside.....	224	75	134	4	112	72	23	101	79	23
18 Stockholm.....	440	103	276	3	219	128	20	1	1	198	113	19
19 Victor.....	281	89	174	128	75	50	1	122	72	50
20 Woodland.....	413	69	304	5	118	103	150	2	2	136	96	128
Villages—												
21 Annandale.....	372	207	130	6	258	24	59	1	2	256	24	48
22 Buffalo 1st Precinct.....	369	157	187	3	210	47	80	2	219	35	66
23 2nd Precinct.....	417	187	209	257	83	42	3	270	53	43
24 Kokato.....	589	303	268	490	60	21	1	455	47	22
25 Delano.....	506	129	301	13	198	62	150	3	4	202	70	127
26 Howard Lake.....	415	196	204	263	73	46	1	1	303	38	29
27 Maple Lake.....	346	26	293	3	76	40	190	80	47	167
28 Monticello.....	518	275	203	2	366	63	44	2	1	356	55	43
29 Montrose.....	123	60	56	83	17	13	1	82	14	11
30 Rockford.....	124	55	55	77	14	14	2	78	17	9
31 South Haven.....	153	64	80	91	31	9	91	26	8
32 Waverly.....	245	37	197	2	58	17	156	53	32	136
Totals.....	12223	3652	7597	124	5704	3103	2271	36	55	5555	2903	1991

ELECTION RETURNS FOR STATE OFFICERS, 1928

WRIGHT COUNTY

SECRETARY OF STATE			STATE TREASURER			ATTORNEY GENERAL			RAILROAD AND WAREHOUSE COMMISSIONER			ASSOCIATE JUSTICE SUPREME COURT	
Mike Holm Republican	Eusie W. Stageberg Farmer-Labor	Ruth Haynes Carpenter Democrat	Julius A. Schmahl Republican	Peter J. Seberger Farmer-Labor	William A. Just Democrat	G. A. Youngquist Republican	C. F. Gaarenstroom Farmer-Labor	George Cahill Democrat	Christian J. Laurisch Republican	J. L. Peterson Farmer-Labor	Viggo Justesen Democrat	Clifford L. Hilton Without party designation	Edward J. Lee Without party designation
196	144	158	158	153	70	150	140	80	131	168	65	186	166
245	140	35	203	162	46	195	155	50	175	175	49	213	134
76	91	35	57	106	36	49	105	42	40	121	34	88	79
266	24	23	244	31	26	237	29	31	227	43	22	177	76
225	116	17	193	129	11	216	114	12	163	161	3	175	114
195	19	72	165	42	62	161	28	73	150	54	66	144	84
176	184	213	118	202	221	85	207	225	86	225	192	169	237
242	132	128	196	153	30	178	157	124	174	164	113	213	187
271	113	29	233	145	25	245	122	28	195	168	25	149	196
93	153	70	51	184	68	50	173	82	43	184	72	130	125
176	98	114	131	134	122	129	120	124	95	163	115	171	163
203	101	48	183	112	39	159	122	37	124	159	30	176	106
264	61	57	234	73	54	217	65	73	181	99	58	183	120
163	59	131	113	76	143	104	70	153	97	82	133	144	104
226	63	22	194	82	18	187	83	21	155	111	14	150	105
244	117	33	201	144	25	212	119	32	150	180	21	188	129
123	63	17	104	75	23	104	65	21	86	85	22	98	75
245	88	17	205	110	14	230	91	14	145	156	11	183	87
147	54	51	138	66	41	135	61	46	117	76	44	116	87
175	67	130	132	89	133	132	81	141	112	108	122	168	138
257	20	59	252	17	51	245	15	56	227	35	47	211	74
254	21	61	229	28	65	224	21	71	204	51	58	204	85
307	33	29	271	51	36	273	39	45	233	69	34	222	87
478	40	24	443	42	29	471	41	22	383	95	21	343	105
258	34	123	217	54	127	183	43	160	173	66	131	238	98
335	25	27	305	29	32	306	21	39	271	56	24	343	82
111	28	165	84	40	179	67	37	190	58	49	166	128	110
379	43	41	354	49	38	343	46	47	327	52	33	288	94
90	9	11	85	14	9	82	14	15	72	30	8	75	27
84	9	14	79	10	13	77	6	16	69	17	12	68	26
102	23	10	91	30	8	93	24	9	76	39	4	75	37
75	16	129	57	9	153	44	19	152	37	33	136	96	88
6681	2188	2093	5720	2641	1947	5583	2433	2231	4776	3277	1885	5512	3425

ELECTION RETURNS FOR STATE OFFICERS, 1928

YELLOW MEDICINE COUNTY

NAMES OF TOWNSHIPS, VILLAGES OR WARDS (In Alphabetical Order)		Total Number of Ballots Cast and Counted		U. S. SENATOR IN CONGRESS		GOVERNOR					LIEUTENANT GOVERNOR			
				Arthur E. Nelson Republican	Henrick Shipstead Farmer-Labor	Vincent R. Dunne Workers Communist	Theodore Christiansen Republican	Ernest Lundeen Farmer-Labor	Andrew Nelson Democrat	Harris A. Brandberg Industrial	J. O. Bentall Workers Communist	W. I. Nolan Republican	Thomas J. Meichen Farmer-Labor	Fred Pfander Democrat
1	Burton.....	200	12	171	1	26	105	56	16	110	43	5
2	Echo.....	193	50	132	122	40	5	100	51	5	5
3	Florida.....	125	25	95	2	47	54	19	43	55	16	12
4	Fortier.....	192	13	146	28	116	11	1	24	111	8	12
5	Friendship.....	223	36	181	2	106	101	6	2	2	86	101	8	8
6	Hammer.....	143	13	126	44	77	18	1	35	78	19	19
7	Hasel Run.....	193	48	142	109	61	15	87	81	13	13
8	Lisbon.....	205	25	180	76	118	8	1	64	116	6	6
9	Minnesota Falls.....	200	29	162	1	81	88	17	1	67	91	16	16
10	Norman.....	198	30	160	1	61	108	21	1	48	112	6	16
11	Normania.....	250	21	221	78	146	12	2	52	156	6	6
12	Omro.....	234	20	213	1	58	139	34	46	152	24	24
13	Oshkosh.....	215	39	173	85	97	28	1	72	95	23	23
14	Posen.....	195	20	167	66	107	12	46	110	12	12
15	Sandnes.....	211	50	160	1	110	86	12	1	1	83	96	3	3
16	Sioux Agency.....	241	35	200	1	122	110	1	1	100	121	3	3
17	Stony Run.....	253	22	231	83	138	20	1	1	72	157	12	12
18	Swede Prairie.....	236	20	211	64	156	9	1	1	55	152	8	8
19	Tyro.....	224	45	172	2	93	113	10	1	80	120	8	8
20	Wergeland.....	198	18	178	2	60	93	39	1	38	107	10	10
21	Wood Lake.....	172	46	125	1	92	63	14	2	80	70	10	10
22	Canby.....	804	322	478	4	562	160	72	4	1	512	156	62	62
23	Granite Falls.....	634	273	340	4	440	98	68	1	1	415	104	53	53
24	Clarkfield.....	391	154	228	287	66	15	1	269	63	12	12
25	Echo Village.....	215	80	127	152	34	8	1	145	38	7	7
26	Hanley Falls.....	169	50	110	2	111	43	7	1	96	47	6	6
27	Hazel Run.....	82	27	52	65	8	1	51	11	13	13
28	Porter.....	140	39	99	84	30	20	77	34	22	22
29	Wood Lake.....	183	64	118	1	107	50	23	107	39
Totals.....		6889	1626	5098	26	3419	2599	587	18	15	2966	2734	500

ELECTION RETURNS FOR STATE OFFICERS, 1928
YELLOW MEDICINE COUNTY

SECRETARY OF STATE			STATE TREASURER			ATTORNEY GENERAL			RAILROAD AND WAREHOUSE COMMISSIONER			ASSOCIATE JUSTICE SUPREME COURT	
Mike Holm Republican	Cluie W. Stageberg Farmer-Labor	Ruth Haynes Carpenter Democrat	Julius A. Schmahl Republican	Peter J. Seberger Farmer-Labor	William A. Just Democrat	G. A. Youngquist Republican	C. F. Gaarenstroom Farmer-Labor	George Cahill Democrat	Christian J. Laurisch Republican	J. L. Peterson Farmer-Labor	Viggo Justesen Democrat	Clifford L. Hilton Without party designation	Edward J. Lee Without party designation
29	102	45	18	106	47	16	99	53	12	103	46	73	60
123	41	5	105	56	3	104	45	3	85	60	3	89	45
55	48	11	46	54	15	41	51	17	34	63	12	59	44
41	103	11	25	119	11	25	114	12	18	119	10	48	69
109	95	8	83	104	11	85	104	8	71	120	5	100	64
55	66	17	48	65	17	47	63	20	33	74	19	56	51
109	67	8	87	73	16	85	75	15	71	79	13	102	47
87	105	6	82	106	5	68	111	3	51	124	4	85	68
95	73	13	74	81	18	76	80	16	57	91	13	84	65
64	104	14	56	103	18	47	101	22	40	110	15	79	53
73	154	9	50	156	10	54	150	8	42	162	4	82	96
88	118	21	51	144	25	48	139	27	37	147	25	87	91
90	91	26	82	93	25	77	87	31	62	104	26	101	53
77	99	7	65	109	7	52	117	5	43	131	3	79	62
102	93	10	102	93	10	86	94	8	74	109	6	95	63
113	114	4	103	120	3	106	112	4	85	127	4	94	93
90	151	8	71	156	11	72	150	14	55	171	7	110	88
69	148	5	62	140	11	53	144	8	48	139	7	81	78
100	106	7	88	111	11	86	117	117	73	124	6	100	74
59	95	28	45	106	27	35	109	38	28	113	25	73	67
90	67	6	83	64	13	80	72	9	71	80	7	84	54
578	138	54	529	128	69	517	112	74	452	157	65	421	167
482	90	49	406	94	66	402	87	57	409	90	44	355	118
286	65	11	265	68	16	264	68	12	243	82	10	211	86
154	31	7	137	41	9	141	31	9	135	41	6	116	44
113	34	9	97	37	12	98	31	12	89	45	10	85	30
55	10	7	54	9	8	54	7	5	51	14	3	51	14
90	24	8	76	31	11	78	25	13	78	33	8	70	35
123	36	12	112	42	18	99	33	23	90	52	15	93	48
3599	2468	426	3102	2609	523	2996	2528	526	2637	2864	421	3163	1927

VOTE BY COUNTIES ON PROPOSED AMENDMENTS TO CONSTITUTION

	Total Number of Ballots Cast and Counted	Amendment to Section 5, of Article 9, of the Constitution (as amended) authorizing the state to place in the trunk highway fund two-thirds and in the state road and bridge fund one-third of any and all excise taxes levied and collected on the business of selling or dealing in fluids used or which can be used for motor vehicle power purposes.		Amendment to Section 3, of Article 10, of the Constitution, authorizing the legislature from time to time to prescribe and limit the liability of stockholders in corporations.	
		YES	NO	YES	NO
Altuda.....	6252	4373	1011	3052	1098
Anoka.....	7291	3520	2540	3449	1371
Becker.....	8771	5308	1937	3700	2002
Beltrami.....	7076	5209	967	3691	1110
Benton.....	5989	3236	1455	2285	1322
Big Stone.....	4286	3210	499	2112	669
Blue Earth.....	15233	10041	2806	7140	2439
Brown.....	10152	5474	2811	4271	2491
Carlton.....	7805	5102	1799	4158	1511
Carver.....	7967	3979	2662	3027	2187
Cass.....	6315	4170	1035	2705	1085
Chippewa.....	6433	4859	752	3210	946
Chisago.....	6233	3617	1343	2894	1170
Clay.....	9303	5268	1997	5958	2042
Clearwater.....	3648	2996	310	1836	528
Cook.....	940	508	229	442	164
Cottonwood.....	5677	3658	1044	2550	985
Crow Wing.....	10100	4958	3418	4662	2439
Dakota.....	14959	7376	4183	5821	3298
Dodge.....	5396	3220	1126	2298	930
Douglas.....	8057	5613	1374	3624	1329
Faribault.....	9635	5705	2113	4184	1856
Fillmore.....	11396	7272	1983	4865	2009
Freeborn.....	12092	8567	1917	6645	1971
Goodhue.....	14687	9402	3044	8000	2521
Grant.....	4243	3311	438	1858	650
Hennepin.....	223068	55432	130933	112738	54173
Houston.....	6398	4615	804	2734	955
Hubbard.....	3833	2777	575	1874	666
Isanti.....	4951	3334	712	2263	692
Itasca.....	9738	4645	2993	4301	2070
Jackson.....	6444	5038	743	3105	1014
Kanabec.....	3896	2820	573	1840	644
Kandiyohi.....	9494	7186	1234	5152	1348
Kittson.....	3898	2732	491	1859	701
Koochiching.....	5219	3261	971	2469	809
Lac qui Parle.....	6428	5131	554	3351	881
Lake.....	3119	1359	1193	1554	680
Lake of the Woods.....	1662	1464	99	851	199
Le Sueur.....	9304	5806	1925	3793	1833
Lincoln.....	4607	3371	605	1845	755
Lyon.....	8289	5934	1260	4106	1343
McLeod.....	8627	4304	2277	3269	1940
Mahnomen.....	2250	1733	274	1058	388
Marshall.....	6832	5049	902	3458	1167

VOTE BY COUNTIES ON PROPOSED AMENDMENTS TO CONSTITUTION

	Total Number of Ballots Cast and Counted	Amendment to Section 5, of Article 9, of the Constitution (as amended), authorizing the state to place in the trunk highway fund two-thirds and in the state road and bridge fund one-third of any and all excise taxes levied and collected on the business of selling or dealing in fluids used or which can be used for motor vehicle power purposes.		Amendment to Section 3, of Article 10, of the Constitution, authorizing the legislature from time to time to prescribe and limit the liability of stockholders in corporations.	
		YES	NO	YES	NO
Martin.....	9160	5080	2318	4142	1807
Meeker.....	7898	5334	1582	3557	1722
Millie Lacs.....	6137	4286	1098	3050	1075
Morrison.....	10354	7182	1705	4581	2075
Mower.....	10852	6297	2459	5284	1960
Murray.....	5566	4032	663	2401	925
Nicollet.....	6884	4845	1307	3418	1189
Nobles.....	7230	5013	1189	3307	1278
Norman.....	5537	4140	547	2498	910
Olmsted.....	14211	6649	5267	6277	3438
Otter Tail.....	18506	12236	3586	9122	3715
Pennington.....	4291	2996	730	2044	885
Pine.....	8608	6311	1022	3969	1345
Pipestone.....	4766	2918	864	1957	953
Polk.....	14596	9554	2735	6915	2973
Pope.....	5798	4815	484	3116	849
Ramsey.....	117351	44197	49130	51964	27576
Red Lake.....	2482	1708	404	1119	543
Redwood.....	8862	5928	1540	3951	1717
Renville.....	10211	7400	1681	5996	1604
Rice.....	12846	8064	2656	5858	2717
Rock.....	4458	3474	433	1869	690
Roseau.....	4632	3405	541	2246	722
St. Louis.....	80335	29977	35436	39646	19811
Scott.....	6908	4259	1321	2768	1313
Sherburne.....	3919	2017	1176	1602	784
Sibley.....	6748	4557	1120	2889	1274
Stearns.....	25025	14015	6172	10818	5161
Steele.....	8555	4890	2221	3878	1718
Stevens.....	4241	3230	493	2143	553
Swift.....	6294	5100	573	3274	983
Todd.....	10696	6466	2178	4952	1977
Traverse.....	3501	2690	446	1884	654
Wabasha.....	8059	4920	1638	3816	1425
Wadena.....	4597	3225	630	2218	765
Waseca.....	6717	3668	1722	2867	1442
Washington.....	11256	5851	3067	5277	2118
Watsonwan.....	5555	3323	1381	2449	1340
Wilkin.....	3902	2363	865	1769	788
Winona.....	15625	7724	4277	6700	3015
Wright.....	12223	7545	2621	4982	2393
Yellow Medicine.....	6889	5169	920	3435	1162
Totals.....	1070274	542796	346109	506065	223725

VOTE BY COUNTIES OF PRESIDENTIAL ELECTORS

	Total Number of Ballots Cast and Counted	PRESIDENTIAL ELECTORS				
		Republican—Hoover	Democrat—Smith	Industrial—Reynolds	Workers Communist—Foster	Socialist—Thomas
Altkin.....	6252	3951	1428	22	163	72
Anoka.....	7291	3816	2571	12	15	48
Becker.....	8771	4273	3253	19	90	68
Beltrami.....	7076	4062	2221	34	44	161
Benton.....	5989	2373	2732	8	2	11
Big Stone.....	4286	1641	2133	1	4	20
Blue Earth.....	15233	8120	5177	19	16	44
Brown.....	10152	3611	5341	11	8	45
Carlton.....	7805	4582	2138	13	354	71
Carver.....	7967	3983	2885	10	5	18
Cass.....	6315	3781	1747	18	20	76
Chippewa.....	6433	3547	2032	15	8	49
Chicago.....	6233	4215	1297	8	36	26
Clay.....	9303	5057	3128	12	9	66
Clearwater.....	3648	1898	1189	6	8	62
Cook.....	940	609	219	1	0	10
Cottonwood.....	5677	3405	1604	13	2	24
Crow Wing.....	10100	6436	2851	32	79	85
Dakota.....	14959	6019	7215	35	20	34
Dodge.....	5396	3569	1196	13	0	13
Douglas.....	8057	4262	2829	19	18	63
Faribault.....	9635	5885	2545	24	12	40
Fillmore.....	11396	7719	2143	24	4	35
Freeborn.....	12092	7815	2859	35	8	33
Goodhue.....	14687	9752	3520	19	10	71
Grant.....	4243	2057	1687	8	11	23
Hennepin.....	223068	125472	80851	249	451	1424
Houston.....	6398	3615	1937	9	7	5
Hubbard.....	3833	2291	1120	8	19	46
Isanti.....	4951	3137	1191	7	13	62
Itasca.....	9738	5103	3122	31	290	110
Jackson.....	6444	3099	2503	14	2	10
Kanabec.....	3896	2380	1040	14	7	41
Kandiyohi.....	9494	5780	2481	33	16	212
Kittson.....	3898	1957	1383	15	7	83
Koochiching.....	5219	2599	2110	10	57	67
Lac qui Parle.....	6428	3406	2245	23	10	26
Lake.....	3119	2014	618	9	76	48
Lake of the Woods.....	1662	781	671	9	11	36
Le Sueur.....	9304	3401	4615	15	11	12
Lincoln.....	4607	1952	2064	8	8	18
Lyon.....	8289	4058	3274	12	3	41
McLeod.....	8627	4252	3445	21	9	30
Mahnomen.....	2250	606	1378	9	16	18
Marshall.....	6832	3738	2200	20	26	86

See Pages 86 and 87 for Complete 1928 Vote for President by States

VOTE BY COUNTIES OF PRESIDENTIAL ELECTORS

	Total Number of Ballots Cast and Counted	PRESIDENTIAL ELECTORS				
		Republican—Hoover	Democrat—Smith	Industrial—Reynolds	Workers Communist—Foster	Socialist—Thomas
Martin.....	9160	5110	2822	12	2	26
Meeker.....	7898	4175	2761	15	20	31
Mille Lacs.....	6137	3998	1436	8	10	100
Morrison.....	10354	3846	5222	9	17	25
Mower.....	10852	6209	3587	14	6	26
Murray.....	5566	2602	2078	9	4	16
Nicollet.....	6884	3628	2466	17	5	19
Nobles.....	7230	3676	2862	8	5	12
Norman.....	5537	3308	1401	22	21	157
Olmsted.....	14211	8334	4720	13	8	23
Otter Tail.....	18506	11624	4990	88	185	138
Pennington.....	4291	2506	1198	11	20	103
Pine.....	8608	4278	3185	24	34	47
Pipestone.....	4766	2578	1591	15	4	19
Polk.....	14596	7215	5357	34	35	225
Pope.....	5798	3382	1667	11	9	45
Ramsey.....	117351	53054	56807	180	340	529
Red Lake.....	2482	712	1507	4	6	27
Redwood.....	8862	5111	2899	24	15	40
Renville.....	10211	5107	3731	20	14	60
Rice.....	12846	6576	5014	9	20	20
Rock.....	4458	2433	1607	10	1	2
Roseau.....	4632	2618	1342	12	13	160
St. Louis.....	80335	44331	25401	152	1816	817
Scott.....	6908	1732	4419	4	3	4
Sherburne.....	3919	2437	1064	11	5	11
Sibley.....	6748	3301	2553	14	10	23
Stearns.....	25025	6459	16104	14	8	30
Steele.....	8555	4744	2826	6	8	11
Stevens.....	4241	2275	1457	5	1	10
Swift.....	6294	2791	2733	22	10	57
Todd.....	10696	5682	3733	29	21	35
Traverse.....	3501	1214	1899	2	3	12
Wabasha.....	8059	3944	3087	13	7	12
Wadena.....	4597	2592	1343	7	87	15
Waseca.....	6717	3251	2418	11	2	28
Washington.....	11256	6113	4158	20	20	40
Watsonwan.....	5555	3306	1412	11	1	14
Wilkin.....	3902	1874	1578	8	3	14
Winona.....	15625	7459	6484	42	9	37
Wright.....	12223	6011	4483	22	51	59
Yellow Medicine.....	6889	3302	2861	12	8	52
Totals.....	1070274	560977	396451	1921	4853	6774

See Pages 86 and 87 for Complete 1928 Vote for President by States

CONGRESSIONAL VOTE, GENERAL ELECTION

(Those with * prefixed were elected)

FIRST CONGRESSIONAL DISTRICT

COUNTIES	*Victor Christgau Republican	James F. Lynn Democrat
Dodge	3,574	1,253
Fillmore	8,195	2,088
Freeborn	8,382	2,881
Houston	3,719	2,000
Mower	7,324	2,960
Olmsted	8,391	4,854
Steele	5,161	2,819
Wabasha	4,309	3,099
Waseca	2,783	3,597
Winona	7,790	6,847
Totals	59,628	32,398

SECOND CONGRESSIONAL DISTRICT

COUNTIES	*Frank Clague Republican	J. A. Cashel Democrat
Blue Earth	9,853	4,105
Brown	5,068	3,872
Cottonwood	3,979	1,053
Faribault	6,458	1,959
Jackson	3,665	2,122
Lincoln	2,480	1,389
Martin	6,482	1,754
Murray	3,093	1,733
Nobles	3,506	3,208
Pipestone	2,972	1,245
Redwood	6,426	1,710
Rock	2,559	1,353
Watsonwan	3,718	1,103
Totals	60,259	26,606

THIRD CONGRESSIONAL DISTRICT

COUNTIES	*August H. Andresen Republican	Henry Arens Farmer-Labor	Charles C. Kolars Democrat	E. B. Ford Workers Communist
Carver	4,286	1,938	1,190	22
Dakota	6,843	2,309	3,372	148
Goodhue	10,684	1,579	1,020	48
LeSueur	4,008	1,366	3,127	63
McLeod	4,159	1,731	1,783	62
Nicollet	3,716	1,106	1,153	86
Rice	6,876	777	3,369	546
Scott	2,031	2,299	1,960	33
Sibley	3,566	1,239	986	69
Washington	6,357	1,405	1,884	77
Totals	52,526	15,749	19,844	1,154

FOURTH CONGRESSIONAL DISTRICT

COUNTIES	*Melvin Joseph Maas Republican	Howard Y. Williams Farmer-Labor	John P. J. Dolan Democrat	Maurice Powers Workers Communist	Fred A. Snyder Independent
Ramsey	39,648	23,068	31,521	506	15,365
Totals	39,648	23,068	31,521	506	15,365

CONGRESSIONAL VOTE, GENERAL ELECTION—Continued

FIFTH CONGRESSIONAL DISTRICT

COUNTIES	*Walter H. Newton Republican	Ferdinand Johnson Farmer-Labor	James Robertson Democrat	O. R. Votaw Workers Communist
1st, 2nd, 5th, 6th, 7th, 8th, 9th, 11th, 12th, 13th Wards City of Minneapolis—Town of St. Anthony	80,856	24,869	31,528	723
Totals	80,856	24,869	31,528	723

SIXTH CONGRESSIONAL DISTRICT

COUNTIES	*Harold Knutson Republican	John Knutson Farmer-Labor
Aitkin	3,942	1,583
Beltrami	4,462	1,934
Benton	3,208	1,917
Cass	3,894	1,680
Crow Wing	6,324	2,910
Hubbard	2,545	872
Lake of the Woods	1,120	424
Morrison	5,695	3,471
Sherburne	2,438	813
Stearns	12,621	8,464
Todd	6,531	2,952
Wadena	2,883	1,256
Totals	55,663	28,276

SEVENTH CONGRESSIONAL DISTRICT

COUNTIES	Lawrence M. Carlson Republican	*O. J. Kvale Farmer-Labor
Big Stone	1,224	2,531
Chippewa	1,912	4,051
Douglas	2,349	4,738
Grant	1,328	2,679
Kandiyohi	2,574	6,265
Lac qui Parle	1,897	3,837
Lyon	2,736	4,530
Meeker	2,722	4,255
Pope	1,694	3,742
Renville	3,592	5,662
Stevens	1,570	2,183
Swift	1,509	4,398
Traverse	910	2,307
Yellow Medicine	1,718	4,851
Totals	27,735	56,029

EIGHTH CONGRESSIONAL DISTRICT

COUNTIES	*William A. Pittenger Republican	William L. Carss Farmer-Labor	Dana C. Reed Democrat	Thomas Foley Workers Communist
Carlton	3,013	3,279	558	311
Cook	324	491	36	17
Itasca	3,797	3,667	1,132	288
Koochiching	2,428	1,727	527	133
Lake	933	1,803	106	66
St. Louis	33,282	31,541	7,425	2,174
Totals	43,777	42,508	9,784	2,989

CONGRESSIONAL VOTE GENERAL ELECTION—Continued

NINTH CONGRESSIONAL DISTRICT

COUNTIES	*C. G. Selvig Republican	Knud Wefald Farmer-Labor
Becker	4,404	3,661
Clay	3,729	4,624
Clearwater	1,719	1,760
Kittson	2,451	1,309
Mahnomen	852	1,315
Marshall	3,556	2,903
Norman	3,023	2,177
Otter Tail	10,646	6,006
Pennington	1,701	2,349
Polk	7,729	6,229
Red Lake	1,106	1,177
Roseau	2,553	1,831
Wilkin	1,850	1,512
Totals	45,319	36,853

TENTH CONGRESSIONAL DISTRICT

COUNTIES	*Godfrey G. Goodwin Republican	C. R. Hedlund Farmer-Labor	Ernest W. Erickson Democrat
Anoka	3,643	1,424	1,304
Chisago	4,160	1,142	409
Isanti	3,571	865	245
Kanabec	2,480	880	288
Mille Lacs	3,553	1,408	569
Pine	4,223	1,601	1,423
Wright	5,741	2,700	2,188
Hennepin (except St. Anthony) 3rd, 4th, 10th Wards, Minneapolis	32,729	13,754	16,276
Total	60,100	23,774	22,702

VOTE FOR JUDGES OF THE DISTRICT COURT

FIRST JUDICIAL DISTRICT

COUNTIES	*Charles P. Hall	Albert Johnson
Goodhue	7,564	5,587
Dakota	4,764	5,966
Totals	12,328	11,553

SECOND JUDICIAL DISTRICT

COUNTIES	*John W. Boerner	*James C. Michael
Ramsey	72,920	65,741
Totals	72,920	65,741

FOURTH JUDICIAL DISTRICT

COUNTIES	*Mathias Baldwin	L. W. Crawhall	*Horace D. Dickinson	Erland Lind	E. Luther Melin	*Thomas H. Salmon
Hennepin	128,786	46,803	133,353	41,408	43,242	117,951
Totals	128,786	46,803	133,353	41,408	43,242	117,951

FIFTH JUDICIAL DISTRICT

COUNTIES	*Fred W. Senn
Dodge	3,980
Rice	8,396
Steele	6,179
Waseca	5,087
Totals	23,642

SEVENTH JUDICIAL DISTRICT

COUNTIES	*Don M. Cameron	Elmer A. Kling	*Carroll A. Nye	Peter F. Schroeder
Becker	1,616	647	3,677	4,751
Benton	2,315	884	2,332	1,417
Clay	2,433	760	6,200	1,968
Douglas	2,598	838	3,909	1,791
Mille Lacs	2,437	1,131	3,340	1,204
Morrison	6,541	2,707	3,720	1,958
Otter Tail	9,780	2,021	11,231	5,348
Stearns	7,479	2,740	8,826	10,847
Todd	3,172	1,535	5,154	2,995
Wadena	1,391	720	2,063	1,103
Totals	39,762	13,983	50,452	33,382

EIGHTH JUDICIAL DISTRICT

COUNTIES	W. F. Odell	*C. M. Tift
Carver	4,055	3,475
LeSueur	2,800	5,587
McLeod	1,961	5,927
Scott	2,582	3,437
Sibley	2,240	3,948
Totals	13,638	22,374

NINTH JUDICIAL DISTRICT

COUNTIES	*A. B. Gislason
Brown	5,736
Lincoln	3,020
Lyon	5,544
Nicollet	3,935
Redwood	5,403
Totals	23,638

VOTE FOR JUDGES OF THE DISTRICT COURT—Continued

ELEVENTH JUDICIAL DISTRICT

COUNTIES	*Martin Hughes	George K. Traak
Carlton	4,492	1,353
Cook	546	171
Lake	1,802	531
St. Louis	49,907	15,658
Totals	56,747	17,713

TWELFTH JUDICIAL DISTRICT

COUNTIES	*Harold Baker	Alva R. Hunt	Olai A. Lende	*Gauthe E. Ovale
Chippewa	2,658	1,692	861	2,249
Kandiyohi	4,055	2,358	1,015	4,145
Lac qui Parle	2,060	1,702	1,426	2,643
Meeker	2,592	4,015	1,072	2,041
Renville	5,940	2,214	1,234	2,706
Swift	3,013	1,669	1,101	2,484
Yellow Medicine	3,491	1,926	1,027	2,463
Totals	23,809	15,576	7,736	18,731

THIRTEENTH JUDICIAL DISTRICT

COUNTIES	*Charles T. Howard	L. S. Nelson
Cottonwood	2,166	2,664
Murray	3,266	1,633
Nobles	3,561	2,947
Pipestone	3,117	1,228
Rock	2,386	1,683
Totals	14,496	10,155

FOURTEENTH JUDICIAL DISTRICT

COUNTIES	J. M. Bishop	*Andrew Grindeland	*William Watts	W. E. Rowe
Kittson	1,234	2,419	1,757	
Mahnomen	894	1,072	977	
Marshall	2,420	3,838	3,254	
Norman	1,803	2,852	2,648	
Pennington	2,145	2,139	2,064	
Polk	4,390	7,826	9,579	72
Red Lake	974	1,027	1,596	
Roseau	1,146	2,850	2,330	
Totals	15,006	24,023	24,205	72

FIFTEENTH JUDICIAL DISTRICT

COUNTIES	*Graham M. Torrance
Aitkin	3,871
Beltrami	5,085
Cass	3,438
Clearwater	2,014
Crow Wing	6,003
Hubbard	2,159
Itasca	5,883
Koochiching	3,334
Lake of the Woods	1,150
Totals	32,937

EIGHTEENTH JUDICIAL DISTRICT

COUNTIES	*Arthur E. Giddings
Anoka	5,011
Isanti	3,258
Wright	7,228
Sherburne	2,524
Totals	18,021

OFFICIAL COURT REPORTERS 1929

DISTRICT COURTS

Dist.	Judge	Reporter	Address
1	W. A. Schultz	Mrs. Mabel Vandersheen	Hastings
	Charles P. Hall	Miss Ethel Bach	Red Wing
2	O. B. Lewis	Geo. N. Hillman	St. Paul
	Grier M. Orr	A. P. Moore	St. Paul
	Hugo O. Hanft	Miss Ottilie Hess	St. Paul
	James C. Michael	W. O. Hillman	St. Paul
	Carlton F. McNally	Geo. B. Hillman	St. Paul
	John W. Boerner	Andrew Hanson	St. Paul
	Chas. Bechhoefer	Miss Eva C. Greer	St. Paul
	R. D. O'Brien	Miss Lou Brahy	St. Paul
3	Vernon Gates	Harry S. Murphy	Rochester
	Karl Finkelnburg	William H. Moore	Winona
4	Horace D. Dickinson	Arthur W. Shaw	Minneapolis
	Edward F. Walte	A. G. Long	Minneapolis
	Mathias Baldwin	Wm. M. Higgins	Minneapolis
	William C. Leary	Frank D. Durant	Minneapolis
	Frank M. Nye	Robert H. Biron	Minneapolis
	W. W. Bardwell	Clifford Ward, Pres.	
	Edmund A. Montgomery	Minn. Sh. R. Ass'n	Minneapolis
	T. H. Salmon	Wm. C. Ward	Minneapolis
	Paul W. Guilford	P. J. Ahern, Sec'y-Treas.	
	Frank E. Reed	M. Sh. R. Association	Minneapolis
	G. H. Nordbye	George Schnepfer	Minneapolis
	F. W. Senn	Rj. Smith	Minneapolis
5	Harry A. Johnson	Frank Bowler	Minneapolis
6	Carroll A. Nye	Frank G. Kiesler	Waseca
7	John A. Roesser	A. E. Knaub	Mankato
	Don. M. Cameron	W. E. Gratham	Moorhead
	C. M. Tift	Arthur M. Gorman	St. Cloud
8	A. B. Gislason	John P. Vandersluis	Little Falls
9	Albert H. Enerson	H. W. Southworth	Glencoe
	N. E. Peterson	W. T. Eckstein	New Ulm
10	Martin Hughes	Walter W. White	Marshall
	Bert Fesler	Miss Inga Slette	Albert Lea
	Edward Freeman	C. E. Dwyer	Hibbing
	C. R. Magney	G. Fred Carson	Duluth
	Henry J. Grannis	Roy E. Gordon	Virginia
	E. J. Kenny	J. J. Cameron	Duluth
	G. E. Ovale	Chas. G. Murray	Duluth
12	Harold Baker	A. A. Farrington	Duluth
	C. T. Howard	C. H. Sherwood	Willmar
	William Watts	O. W. Nordbye	Granite Falls
	Andrew Grindeland	Norbert O'Leary	Pipestone
	W. S. McClenahan	C. M. Lohn	Crookston
	B. F. Wright	Harley Swenson	Warren
	Graham M. Torrance	E. J. Egan	Brainerd
	Stephen A. Flaherty	A. P. Madison	Park Rapids
16	Julius E. Haycraft	Lee A. LeBaw	Beמידji
17	Arthur E. Giddings	G. L. H. Tucker	Minneapolis
18	Alfred P. Stolberg	Harold J. Wright	Fairmont
		George C. Starr	Cambridge
		W. E. Maunsell	Stillwater

MUNICIPAL COURTS

Judge	Reporter	Address
Minneapolis:		
Fred B. Wright	Richard A. Mabey	Minneapolis
Clyde R. White	Frank H. Ford	Minneapolis
Manley Fosseen	Emory Caton	Minneapolis
Paul J. Carroll	Jessie Carey Smith	Minneapolis
St. Paul:		
J. W. Finchout	H. C. Birmingham	St. Paul
Clayton Parks		St. Paul
J. L. Rounds (Conciliation)		

FEDERAL COURTS

W. F. Booth	Louis F. Ayer	Minneapolis
W. C. Cant	Stanley Gilpin	946 McKnight Duluth (Federal Bldg.)
J. W. Molyneux		

GENERAL REPORTERS:

T. J. Caton (Teacher) 825 Hennepin, Minneapolis.
 Chas. N. Sayles, Faribault, Minn.
 Alice Mengelkoch, Robbinsdale, Minn.
 Frank J. Gould, 713 Exchange Bank Bldg., St. Paul.
 Mrs. M. M. Booth, Ind. Comm., 612 Bremer Arcade, St. Paul.
 Ray J. Lerchen, Ind. Comm., 612 Bremer Arcade, St. Paul.
 Alexander Seifert, Springfield, Minn.

DISTRICT COURTS

Compensation, \$4,800 or more

Term six years—Expire first Tuesday in January of year stated.

District	Names	Postoffice	Term Expires
First	W. A. Schultz	So. St. Paul	1931
First	Charles P. Hall	Red Wing	1935
Second	Olin B. Lewis	St. Paul	1933
Second	Grier M. Orr	St. Paul	1933
Second	Hugo O. Hanft	St. Paul	1933
Second	James C. Michael	St. Paul	1935
Second	Carlton F. McNally	St. Paul	1933
Second	John W. Boerner	St. Paul	1935
Second	Chas. Bechoefer	St. Paul	1931
Second	Richard D. O'Brien	St. Paul	1931
Third	Vernon Gates	Rochester	1933
Third	Karl Finkelnburg	Winona	1933
Fourth	Horace D. Dickison	Minneapolis	1935
Fourth	Edward F. Waite	Minneapolis	1931
Fourth	Mathias Baldwin	Minneapolis	1935
Fourth	William C. Leary	Minneapolis	1931
Fourth	Frank M. Nye	Minneapolis	1933
Fourth	W. W. Bardwell	Minneapolis	1931
Fourth	Edmund A. Montgomery	Minneapolis	1933
Fourth	T. H. Salmon	Minneapolis	1935
Fourth	Paul W. Guilford	Minneapolis	1931
Fourth	Frank E. Reed	Minneapolis	1931
Fourth	Gunnar H. Nordbye	Minneapolis	1933
Fifth	F. W. Senn	Waseca	1931
Sixth	Harry A. Johnson	Mankato	1933
Seventh	Carroll A. Nye	Moorhead	1935
Seventh	John A. Roeger	St. Cloud	1933
Seventh	Don. M. Cameron	Little Falls	1935
Eighth	C. M. Tift	Glencoe	1935
Ninth	A. B. Gislason	Marshall	1935
Ninth	Albert Enersen	Lamberton	1933
Tenth	Norman E. Peterson	Albert Lea	1931
Eleventh	Martin Hughes	Hibbing	1935
Eleventh	Bert Fesler	Duluth	1933
Eleventh	Edward Freeman	Virginia	1931
Eleventh	C. R. Magney	Duluth	1933
Eleventh	Henry J. Grannis	Duluth	1931
Eleventh	Edwin J. Kenny	Duluth	1931
Twelfth	G. E. Qvale	Willmar	1935
Twelfth	Harold Baker	Renville	1935
Thirteenth	C. T. Howard	Pipestone	1935
Fourteenth	William Watts	Crookston	1935
Fourteenth	Andrew Grindeland	Warren	1935
Fifteenth	W. S. McClenahan	Brainerd	1931
Fifteenth	B. F. Wright	Park Rapids	1933
Fifteenth	Graham M. Torrance	Bemidji	1935
Sixteenth	Stephen A. Flaherty	Morris	1931
Seventeenth	Julius E. Havercraft	Fairmont	1933
Eighteenth	Arthur E. Giddings	Anoka	1931
Nineteenth	Alfred P. Stolberg	Center City	1935

OFFICIALS OF THE STATES 1929-1931

ALABAMA CAPITOL—MONTGOMERY

Office	Name	Politics	Home Address	Compensation
Governor	Bob Graves	Dem.	Montgomery	\$7,500
Lieutenant Governor	Wm. C. Davis	Dem.	Jasper	4,000*
Secretary of State	John Brandon	Dem.	Montgomery	4,000
State Treasurer	W. B. Angood	Dem.	Montgomery	4,000
State Auditor	S. H. Bias	Dem.	Montgomery	4,000
Attorney General	Chas. C. McCall	Dem.	Montgomery	4,000

*Per Diem as Pres. Senate or serving.

ARIZONA CAPITOL—PHOENIX

Governor	Geo. W. P. Hunt	Dem.	Globe	\$6,500
Secretary of State	J. C. Callaghan	Dem.	Phoenix	3,500
State Treasurer	Chas. R. Price	Dem.	Phoenix	3,000
State Auditor	Mrs. Ana Frohmler	Dem.	Flagstaff	3,000
Attorney General	K. Berry Peterson	Dem.	Tucson	4,000

ARKANSAS CAPITOL—LITTLE ROCK

Governor	Harvey Parnell	Dem.	Little Rock	\$6,000*
Lieutenant Governor	Lee Cazort	Dem.	Lamar	2,000
Secretary of State	Jim B. Higgins	Dem.	Little Rock (Conway)	4,000
State Treasurer	Ralph Koonce	Dem.	Stuttgart	4,000
State Auditor	J. Oscar Humphries	Dem.	DeQueen	4,000
Attorney General	Hal L. Norwood	Dem.	Mena	5,000

*\$1,000.00 Annually for mansion rent.

CALIFORNIA CAPITOL—SACRAMENTO

Governor	C. C. Young	Rep.	Berkeley	\$10,000
Lieutenant Governor	H. L. Carnahan	Rep.	Los Angeles	4,000
Secretary of State	Frank C. Jordan	Rep.	Auburn	5,000
State Treasurer	Chas. G. Johnson	Rep.	Sacramento	5,000
State Controller	Ray L. Riley	Rep.	San Bernardino	5,000
Attorney General	C. S. Webb	Rep.	San Francisco	6,000

COLORADO CAPITOL—DENVER

Governor	William H. Adams	Dem.	Denver	\$5,000
Lieutenant Governor	George M. Corlett	Rep.	Grand Junction	1,000
Secretary of State	Chas. M. Armstrong	Rep.	Denver	4,000
State Auditor	John M. Jackson	Rep.	Pueblo	6,000
State Treasurer	William D. MacGinnis	Rep.	Wray	4,000
Attorney General	Robert E. Neubourn	Rep.	Greeley	5,000

CONNECTICUT CAPITOL—HARTFORD

Governor	John H. Trumbull	Rep.	Plainville	\$5,000
Lieutenant Governor	Ernest E. Rogers	Rep.	New London	1,500
Secretary of State	William L. Higgins	Rep.	Coventry	2,500
State Treasurer	Samuel R. Spencer	Rep.	Suffield	2,500
Comptroller	Frederick M. Salmon	Rep.	Westport	2,500
Attorney General	Benjamin W. Ailing	Rep.	New Britain	6,000

DELAWARE
CAPITOL—DOVER

Office	Name	Politics	Home Address	Compensation
Governor	Clayton Douglass Buck...	Rep.	State Road	\$7,500
Lieutenant Governor...	J. Henry Hazel.....	Rep.	Dover	12*
Secretary of State...	Chas. H. Grantland.....	Rep.	Wilmington	4,000
State Treasurer	Howard M. Ward.....	Rep.	Wilmington	3,500
State Auditor.....	Edward Baker.....	Rep.	Dover	3,600
Attorney General.....	Reuben Satterthwaite	Rep.	Wilmington	3,600

*Per diem, during session of Legislature.

FLORIDA
CAPITOL—TALLAHASSEE

Governor	John W. Martin.....	Dem.	Tallahassee	\$9,000*
Secretary of State...	H. Clay Crawford.....	Dem.	Tallahassee	6,000
Comptroller	Ernest Amos	Dem.	Tallahassee	6,000
State Treasurer	W. V. Knott.....	Dem.	Tallahassee	6,000
Attorney General.....	Fred H. Davis.....	Dem.	Tallahassee	6,000

GEORGIA
CAPITOL—ATLANTA

Governor	L. G. Hardman.....	Dem.	Atlanta	\$7,500
Lieutenant Governor...
Secretary of State...	Geo. H. Carswell.....	Dem.	Atlanta	5,000
State Treasurer	W. J. Speer.....	Dem.	Atlanta	5,000
State Auditor.....	S. J. Slate.....	Dem.	Atlanta
Attorney General.....	Geo. M. Napier.....	Dem.	Decatur	5,000

IDAHO
CAPITOL—BOISE

Governor	H. C. Baldridge.....	Rep.	\$5,000
Lieutenant Governor...	W. D. Kinne.....	Rep.	Honor
Secretary of State...	Fred E. Lukens.....	Rep.	3,000
State Auditor.....	S. G. Gallet.....	Rep.	3,000
State Treasurer	Byron Defenbach	Rep.	4,000
Attorney General.....	W. D. Gillis.....	Rep.	4,000

ILLINOIS
CAPITOL—SPRINGFIELD

Governor	Louis L. Emmerson.....	Rep.	Mt. Vernon	\$12,000
Lieutenant Governor...	Fred E. Sterling.....	Rep.	Rockford	5,000
Secretary of State...	William J. Stratton.....	Rep.	Ingleside	10,000
State Treasurer	Omer N. Custer.....	Rep.	Galesburg	10,000
State Auditor.....	Oscar Nelson	Rep.	Geneva	10,000
Attorney General.....	Oscar E. Carlstrom.....	Rep.	Aledo	10,000

INDIANA
CAPITOL—INDIANAPOLIS

Governor	Harry G. Leslie.....	Rep.	Lafayette	\$8,000
Lieutenant Governor...	Edgar D. Bush.....	Rep.	Salem	1,200
Secretary of State...	Otto G. Fifield.....	Rep.	Crown Point	6,500
State Treasurer	Mrs. Grace Banta Urbahns	Rep.	Valparaiso	7,500
State Auditor.....	Archie N. Bobbitt.....	Rep.	English	7,500
Attorney General.....	James M. Ogden.....	Rep.	Indianapolis	7,500

IOWA
CAPITOL—DES MOINES

Governor	John Hammill.....	Rep.	Britt	\$5,000
Lieutenant Governor...	Arch. W. McFarlane.....	Rep.	Waterloo	2,000
Secretary of State...	Ed. M. Smith.....	Rep.	Winterset	4,000
State Treasurer	R. E. Johnson.....	Rep.	Muscatine	4,000
State Auditor.....	J. W. Long.....	Rep.	Ames	4,000
Attorney General.....	Jno. Fletcher.....	Rep.	Des Moines	5,000

KANSAS

CAPITOL—TOPEKA

Office	Name	Politics	Home Address	Compensation
Governor	Clyde M. Reed	Rep.	Parsons	\$5,000
Lieutenant Governor.	J. W. Graybill	Rep.	Newton	1,200
Secretary of State....	E. A. Cornell	Rep.	Topeka	3,000
State Auditor	Will J. French	Rep.	St. John	3,000
State Treasurer	Tom B. Boyd	Rep.	Topeka	3,600
Attorney General.....	William A. Smith	Rep.	Valley Falls	4,000

KENTUCKY

CAPITOL—FRANKFORT

Governor	Flem D. Sampson	Rep.	Barbourville	\$6,500 & home
Lieutenant Governor.	James Breathitt, Jr.	Dem.	Hopkinsville	10 per day
Secretary of State....	Miss Ella Lewis	Dem.	Litchfield	4,000
State Treasurer	Mrs. Emma Guy Cromwell ..	Dem.	Frankfort	3,600
State Auditor	Clell Coleman	Dem.	Harrodsburg	3,600
Attorney General.....	J. W. Cammack	Dem.	Owenton	4,000

LOUISIANA

CAPITOL—BATON ROUGE

Governor	Huey P. Long	Dem.	Baton Rouge	\$7,500
Lieutenant Governor.	Paul N. Cyr	Dem.	Jeannette	2,400
Secretary of State....	James J. Bailey	Dem.	Baton Rouge	5,000
State Treasurer	H. B. Conner	Dem.	Baton Rouge	5,000
State Auditor	L. B. Baynard, Jr.	Dem.	Baton Rouge	5,000
Attorney General.....	Percy Saint	Dem.	New Orleans	5,000

MAINE

CAPITOL—AUGUSTA

Governor-elect	Wm. Tudor Gardiner	Rep.	Gardiner	\$5,000
Secretary of State....	Edgar C. Smith	Rep.	Augusta	4,000
State Treasurer	William S. Owen	Rep.	Milo	3,000
State Auditor	Elbert D. Hayford	Rep.	Farmingdale	4,000
Attorney General.....	Raymond Fellows	Rep.	Bangor	4,000

MARYLAND

CAPITOL—ANNAPOLIS

Governor	Albert C. Ritchie	Dem.	Baltimore City	\$4,500
Secretary of State....	David C. Winebrenner 3d.	Dem.	Annapolis	2,000
State Treasurer	John M. Dennis	Dem.	Riderwood	2,500
State Auditor	Louis M. Milbourne	Dem.	Kingston	4,500
Attorney General.....	Thos. H. Robinson	Dem.	Belair	5,000

MASSACHUSETTS

CAPITOL—BOSTON

Governor	Frank G. Allen	Rep.	Norwood	\$10,000
Lieutenant Governor.	William S. Youngman	Rep.	Boston	4,000
Secretary of State....	Frederic W. Cook	Rep.	Somerville	6,000
State Treasurer	John W. Haigis	Rep.	Greenfield	6,000
State Auditor	Alonzo B. Cook	Rep.	Boston	6,000
Attorney General.....	Joseph E. Warner	Rep.	Taunton	8,000

MICHIGAN

CAPITOL—LANSING

Governor	Fred W. Green	Rep.	Ionia	\$5,000
Lieutenant Governor.	Luren D. Dickinson	Rep.	Charlotte	3 per day†
Secretary of State....	John S. Haggerty	Rep.	Detroit	2,500*
State Treasurer	Frank D. McKay	Rep.	Grand Rapids	2,500*
Auditor General	Oramel B. Fuller	Rep.	Ford River	2,500*
Attorney General.....	Wilber M. Brucker	Rep.	Saginaw	5,000

*\$2,500 additional as members of State Administrative Board.
†During the term of two years.

MINNESOTA

CAPITOL—ST. PAUL

Office	Name	Politics	Home Address	Compensation
Governor	Theodore Christianson.....	Rep.	Dawson	\$7,000
Lieutenant Governor...	W. I. Nolan.....	Rep.	Minneapolis	1,000
Secretary of State...	Mike Holm	Rep.	Roseau	4,500
State Treasurer	Julius A. Schmahl.....	Rep.	St. Paul	4,500
State Auditor.....	Ray P. Chase.....	Rep.	Anoka	4,600
Attorney General....	G. A. Youngquist.....	Rep.	Crookston	6,000

MISSISSIPPI

CAPITOL—JACKSON

Governor	Theodore G. Bilbo.....	Dem.	Jackson	\$7,500
Lieutenant Governor...	Bidwell Adam	Dem.	Jackson	1,200
Secretary of State...	Walker Wood	Dem.	Jackson	3,300
Attorney General....	Rush H. Knox.....	Dem.	Jackson	3,300
State Treasurer	Webb Walley.....	Dem.	Jackson	3,300
State Auditor.....	C. C. White.....	Dem.	Jackson	3,300

MISSOURI

CAPITOL—JEFFERSON CITY

Governor	Henry S. Caulfield.....	Rep.	Jefferson City ...	\$5,000
Lieutenant Governor...	Edward H. Winter.....	Rep.	Jefferson City ...	1,000
Secretary of State...	Charles U. Becker.....	Rep.	Jefferson City ...	3,000
State Auditor.....	L. D. Thompson.....	Rep.	Jefferson City ...	3,000
State Treasurer	Larry Brunk	Rep.	Jefferson City ...	3,000
Attorney General....	Stratton Shartel	Rep.	Jefferson City ...	3,000

MONTANA

CAPITOL—HELENA

Governor	J. E. Erickson.....	Dem.	Kalispell	\$7,500
Lieutenant Governor...	Frank A. Hazelbaker...	Rep.	Missoula	10 per day
Secretary of State...	W. E. Harmon.....	Rep.	Helena	4,200
State Treasurer	F. E. Williams.....	Rep.	Bozeman	4,200
State Auditor.....	Geo. P. Porter.....	Rep.	Butte	3,600
Attorney General....	L. A. Foot.....	Rep.	Helena	4,500

NEBRASKA

CAPITOL—LINCOLN

Governor	Arthur J. Weaver.....	Rep.	Lincoln	\$7,500
Lieutenant Governor...	George A. Williams.....	Rep.	Hastings	1,600
Secretary of State...	Frank Marsh	Rep.	Lincoln	5,000
State Treasurer	W. M. Stebbins.....	Rep.	Red Cloud	5,000
State Auditor.....	L. B. Johnson.....	Rep.	Lincoln	5,000
Attorney General....	C. A. Sorensen.....	Rep.	Pierce	5,000

NEVADA

CAPITOL—CARSON CITY

Governor	Fred B. Balzar.....	Rep.	Hawthorne	\$7,000
Lieutenant Governor...	Morley Griswold.....	Rep.	Elko	3,600
Secretary of State...	W. G. Greathouse	Dem.	Elko	3,600
State Treasurer	George Russell	Rep.	Tonopah	3,600
Attorney General....	M. A. Diskin	Dem.	Goldfield	5,000
State Comptroller	E. C. Peterson	Rep.	Carson City	3,600
State Auditor.....	E. J. Seaborn	Rep.	Tonopah	3,000

NEW HAMPSHIRE

CAPITOL—CONCORD

Governor	Charles W. Tobey.....	Rep.	Temple	\$4,000
Secretary of State...	Hobart Pillsbury.....	Rep.	Manchester	4,000
State Treasurer	Henry E. Chamberlin....	Rep.	Concord	4,000
State Auditor.....	Lucien J. Martin.....	Rep.	Manchester	3,000
Attorney General....	Jeremy R. Waldron.....	Rep.	Portsmouth	4,000

NEW JERSEY

CAPITOL—TRENTON

Office	Name	Politics	Home Address	Compensation
Governor	A. Harvey Moore.....	Dem.	Jersey City	\$10,000
Lieutenant Governor.....	Joseph F. S. Fitzpatrick.....	Dem.	Jersey City	6,000
Secretary of State.....	Albert C. Middleton.....	Rep.	Moorestown	6,000
State Treasurer	Newton A. K. Bugbee.....	Rep.	Trenton	6,000
Comptroller	Edward L. Katzenbach.....	Dem.	Trenton	7,000

NEW MEXICO

CAPITOL—SANTA FE

Governor	R. C. Dillon		Encino
Lieutenant Governor.....	Hugh B. Woodward.....		Clayton
Secretary of State.....	Mrs. E. A. Perrault.....		Silver City
State Auditor.....	Victoriano Ulibarri		Tierra, Amarilla
State Treasurer	Emerson Watts		Roswell
Attorney General.....	M. A. Otero.....		Santa Fe
Supt. Public Instr.....	Atanasio Montoya		Albuquerque
Com'r of Pub. Lands	Benj. F. Pankey.....		Santa Fe
Justice Sup. Court.....	Frank W. Parker.....		Santa Fe
State Corp. Com'r.....	Jose S. Baca		Albuquerque

NEW YORK

CAPITOL—ALBANY

Governor	Franklin D. Roosevelt.....	Dem.	Hyde Park	\$25,000*
Lieutenant Governor.....	Herbert H. Lehman.....	Dem.	New York City	10,000
Comptroller	Morris S. Tremaine.....	Dem.	Buffalo	12,000
Attorney General.....	Hamilton Ward	Rep.	Buffalo	12,000

*And use of Executive Mansion.

NORTH CAROLINA

CAPITOL—RALEIGH

Governor	O. Max Gardner.....	Dem.	Shelby	\$6,500
Lieutenant Governor.....	R. T. Fountain.....	Dem.	Rocky Mount	700*
Secretary of State.....	J. A. Hartness.....	Dem.	Statesville	4,500
State Treasurer	B. R. Lacy	Dem.	Raleigh	4,500
State Auditor.....	Baxter Durham	Dem.	Raleigh	4,500
Attorney General.....	Dennis G. Brummitt.....	Dem.	Raleigh	7,500

*Per session of Legislature.

NORTH DAKOTA

CAPITOL—BISMARCK

Governor	George F. Shafer.....		Watford City
Lieutenant Governor.....	John W. Carr.....		Jamestown
Secretary of State.....	Robert Byrne		Arnegard
State Auditor.....	John Steen		Rugby
State Treasurer	Berta E. Baker		Glenburn
Attorney General.....	James Morris		Carrington

OHIO

CAPITOL—COLUMBUS

Governor	Myers Y. Cooper.....	Rep.	Cincinnati	\$10,000
Lieutenant Governor.....	John T. Brown.....	Rep.	Mechanicsburg	2,000
Secretary of State.....	Clarence J. Brown	Rep.	Blanchester	6,500
State Treasurer	Bert B. Buckley.....	Rep.	Dayton	6,500
State Auditor.....	Joseph T. Tracy.....	Rep.	Portsmouth	6,500
Attorney General.....	Gilbert Bettman	Rep.	Cincinnati	6,500

OKLAHOMA

CAPITOL—OKLAHOMA CITY

Governor	Henry S. Johnston	Dem.	Perry	\$4,500
Lieutenant Governor.....	W. J. Holloway	Dem.	Hugo	1,000
Secretary of State.....	Graves Leeper	Dem.	Sulphur	2,500
State Treasurer	R. A. Sneed	Dem.	Oklahoma City	3,000
State Auditor.....	A. S. J. Shaw.....	Dem.	Oklahoma City	2,500
Attorney General.....	Ed Dabney	Dem.	Oklahoma City	4,000

OREGON

CAPITOL—SALEM

Office	Name	Politics	Home Address	Compensation
Governor	Isaac L. Patterson.....	Rep.	Eola	\$7,500
Lieutenant Governor.	President of Senate.....
Secretary of State and State Auditor.....	Hal E. Hoss.....	Rep.	Oregon City	5,400
State Treasurer	Thos. B. Kay.....	Rep.	Salem	5,400
Attorney General....	I. H. Van Winkle.....	Rep.	Salem	5,000

PENNSYLVANIA

CAPITOL—HARRISBURG

Governor	John S. Fisher.....	Rep.	Indiana	\$18,000
Lieutenant Governor.	Arthur H. James.....	Rep.	Plymouth	8,000
Secretary of State...	Charles Johnson	Rep.	Norristown	8,000
State Treasurer	*Samuel S. Lewis.....	Rep.	York	12,000
Auditor General	*Edward Martin	Rep.	Washington	12,000
Attorney General....	Thomas J. Baldrige.....	Rep.	Altoona	12,000

*After May 1, 1929, Edward Martin will be State Treasurer.

*After May 1, 1929, Charles A. Waters of Philadelphia will be Auditor General.

RHODE ISLAND

CAPITOL—PROVIDENCE

Governor	Norman S. Case.....	Rep.	Providence	\$8,000
Lieutenant Governor.	James G. Connolly.....	Rep.	Pawtucket	1,500
Secretary of State...	Ernest L. Sprague.....	Rep.	Cranston	5,500
State Treasurer	George C. Clark.....	R. p.	Providence	5,500
State Auditor.....	Philip H. Wilbour.....	Rep.	Little Compton	2,500
Attorney General....	Charles P. Sisson	Rep.	Providence	8,500

SOUTH CAROLINA

CAPITOL—COLUMBIA

Governor	John G. Richards.....	Dem.	Columbia	\$7,500
Lieutenant Governor.	Thos. B. Butler.....	Dem.	Gaffney	1,500
Secretary of State...	W. P. Blackwell.....	Dem.	Columbia	3,600
State Treasurer	J. H. Scarborough.....	Dem.	Columbia	3,600
Budget Secretary	Walter E. Duncan.....	Dem.	Columbia	3,000
Attorney General....	Jno. M. Daniel	Dem.	Greenville	5,000

SOUTH DAKOTA

CAPITOL—PIERRE

Governor	W. J. Bulow.....	Dem.	Beresford	\$3,000
Lieutenant Governor.	H. E. Covey	Rep.	Hammill	10 per day
Secretary of State...	Gladys Pyle	Rep.	Huron	1,800
State Treasurer	A. J. Moodie.....	Rep.	Lead	1,800
State Auditor.....	William N. Dunn.....	Rep.	Yankton	1,800
Attorney General....	M. Q. Sharpe.....	Rep.	Kennebec	1,800

TENNESSEE

CAPITOL—NASHVILLE

Governor	Henry H. Horton.....	Dem.	Lewisburgh	\$4,000 and 3,500 exp. fund
Treasurer	John F. Nolen.....	Dem.	Paris	3,500
Secretary of State...	Ernest N. Haston.....	Dem.	Spencer	3,500
Comptroller	Edgar J. Graham.....	Dem.	Centerville	3,500
State Auditor.....	Percy Williams	Dem.	Winchester	3,000
Attorney General....	L. D. Smith.....	Dem.	Knoxville	7,500

TEXAS

CAPITOL—AUSTIN

Governor	Dan Moody	Dem.	Temple	\$4,000
Lieutenant Governor.	Barry Miller	Dem.	Dallas	5 per day
Secretary of State...	(Appointive)	2,000
State Treasurer	W. Gregory Hatcher.....	Dem.	Dallas	4,000
State Comptroller ..	S. H. Terrell.....	Dem.	Austin	2,500
Attorney General....	Claude Pollard	Dem.	Houston	4,000

VOTE FOR JUDGES OF THE DISTRICT COURT—Continued

ELEVENTH JUDICIAL DISTRICT

COUNTIES	*Martin Hughes	George K. Trank
Carlton	4,492	1,353
Cook	346	171
Lake	1,802	531
St. Louis	49,907	15,658
Totals	56,747	17,713

TWELFTH JUDICIAL DISTRICT

COUNTIES	*Harold Baker	Alva R. Hunt	Olai A. Lende	*Gauthe E. Qvale
Chippewa	2,658	1,692	861	2,249
Kandiyohi	4,055	2,358	1,015	4,145
Lac qui Parle	2,060	1,702	1,426	2,643
Meeker	2,592	4,015	1,072	2,041
Renville	5,940	2,214	1,234	2,706
Swift	3,013	1,669	1,101	2,484
Yellow Medicine	3,491	1,926	1,027	2,463
Totals	23,809	15,576	7,736	18,731

THIRTEENTH JUDICIAL DISTRICT

COUNTIES	*Charles T. Howard	L. S. Nelson
Cottonwood	2,166	2,664
Murray	3,266	1,633
Nobles	3,561	2,947
Pipestone	3,117	1,228
Rock	2,386	1,683
Totals	14,496	10,155

FOURTEENTH JUDICIAL DISTRICT

COUNTIES	J. M. Bishop	*Andrew Grindeland	*William Watta	W. E. Rowe
Kittson	1,234	2,419	1,757	
Mahnomen	894	1,072	977	
Marshall	2,420	3,838	3,254	
Norman	1,803	2,852	2,648	
Pennington	2,145	2,139	2,064	
Polk	4,390	7,826	9,579	72
Red Lake	974	1,027	1,596	
Rosau	1,146	2,850	2,330	
Totals	15,006	24,023	24,205	72

FIFTEENTH JUDICIAL DISTRICT

COUNTIES	*Graham M. Torrance
Aitkin	3,871
Beltrami	5,085
Cass	3,438
Clearwater	2,014
Crow Wing	6,003
Hubbard	2,159
Itasca	5,883
Koochiching	3,334
Lake of the Woods	1,150
Totals	32,937

EIGHTEENTH JUDICIAL DISTRICT

COUNTIES	*Arthur E. Giddings
Anoka	5,011
Isanti	3,258
Wright	7,228
Sherburne	2,524
Totals	18,021

OFFICIAL COURT REPORTERS 1929

DISTRICT COURTS

Dist.	Judge	Reporter	Address
1	W. A. Schultz	Mrs. Mabel Vandersheen . . .	Hastings
	Charles P. Hall	Miss Ethel Bach	Red Wing
2	O. B. Lewis	Geo. N. Hillman	St. Paul
	Grier M. Orr	A. P. Moore	St. Paul
	Hugo O. Hanft	Miss Ottilie Hess	St. Paul
	James C. Michael	W. O. Hillman	St. Paul
	Carlton F. McNally	Geo. B. Hillman	St. Paul
	John W. Boerner	Andrew Hanson	St. Paul
	Chas. Bechhoefer	Miss Eva C. Greer	St. Paul
	R. D. O'Brien	Miss Lou Brahy	St. Paul
3	Vernon Gates	Harry S. Murphy	Rochester
	Karl Finkelnburg	William H. Moore	Winona
4	Horace D. Dickinson	Arthur W. Shaw	Minneapolis
	Edward F. Waite	A. G. Long	Minneapolis
	Mathias Baldwin	Wm. M. Higgins	Minneapolis
	William C. Leary	Frank D. Durant	Minneapolis
	Frank M. Nye	Robert H. Biron	Minneapolis
	W. W. Bardwell	Clifford Ward, Pres.	Minneapolis
	Edmund A. Montgomery	Minn. Sh. R. Ass'n	Minneapolis
	T. H. Salmon	Wm. C. Ward	Minneapolis
	Paul W. Guilford	P. J. Ahern, Sec'y-Treas.,	Minneapolis
	Frank E. Reed	M. Sh. R. Association	Minneapolis
	G. H. Nordbye	George Schnepfer	Minneapolis
5	F. W. Senn	Rj. Smith	Minneapolis
6	Harry A. Johnson	Frank Bowler	Minneapolis
7	Carroll A. Nye	Frank G. Kiesler	Waseca
	John A. Roesser	A. E. Knaub	Mankato
	Don. M. Cameron	W. E. Gratham	Moorhead
8	C. M. Tift	Arthur M. Gorman	St. Cloud
9	A. B. Gislason	John P. Vandersluis	Little Falls
	Albert H. Enerson	H. W. Southworth	Glencoe
10	N. E. Peterson	W. T. Eckstein	New Ulm
11	Martin Hughes	Walter W. White	Marshall
	Bert Fesler	Miss Inga Slette	Albert Lea
	Edward Freeman	C. E. Dwyer	Hibbing
	C. R. Magney	G. Fred Carson	Duluth
	Henry J. Grannis	Roy E. Gordon	Virginia
	E. J. Kenny	J. J. Cameron	Duluth
12	G. E. Ovale	Chas. G. Murray	Duluth
	Harold Baker	A. A. Farrington	Duluth
13	C. T. Howard	C. H. Sherwood	Willmar
14	William Watts	O. W. Nordbye	Granite Falls
	Andrew Grindeland	Norbert O'Leary	Pipestone
15	W. S. McClenahan	C. M. Lohn	Crookston
	B. F. Wright	Harley Swenson	Warren
	Graham M. Torrance	E. J. Egan	Brainerd
16	Stephen A. Flaherty	A. P. Madison	Park Rapids
17	Julius E. Haycraft	Lee A. LeBaw	Bemidji
18	Arthur E. Giddings	G. L. H. Tucker	Minneapolis
19	Alfred P. Stolberg	Harold J. Wright	Fairmont
		George C. Starr	Cambridge
		W. E. Maunsell	Stillwater

MUNICIPAL COURTS

Judge	Reporter	Address
Minneapolis:		
Fred B. Wright.....	Richard A. Mabey.....	Minneapolis
Clyde R. White.....	Frank H. Ford.....	Minneapolis
Manley Fosseen.....	Emory Caton.....	Minneapolis
Paul J. Carroll.....	Jessie Carey Smith.....	Minneapolis
St. Paul:		
J. W. Finchout.....	H. C. Birmingham.....	St. Paul
Clayton Parks.....		St. Paul
J. L. Rounds (Conciliation).....		

FEDERAL COURTS

W. F. Booth.....	Louis F. Ayer.....	Minneapolis
W. C. Cant.....	Stanley Gilpin.....	946 McKnight
J. W. Molyneux.....		Duluth (Federal Bldg.)

GENERAL REPORTERS:

T. J. Caton (Teacher) 825 Hennepin, Minneapolis.
 Chas. N. Sayles, Faribault, Minn.
 Alice Mengelkoch, Robbinsdale, Minn.
 Frank J. Gould, 713 Exchange Bank Bldg., St. Paul.
 Mrs. M. M. Booth, Ind. Comm., 612 Bremer Arcade, St. Paul.
 Ray J. Lerchen, Ind. Comm., 612 Bremer Arcade, St. Paul.
 Alexander Seifert, Springfield, Minn.

DISTRICT COURTS

Compensation, \$4,800 or more

Term six years—Expire first Tuesday in January of year stated.

District	Names	Postoffice	Term Expires
First	W. A. Schultz	So. St. Paul	1931
First	Charles P. Hall	Red Wing	1935
Second	Olin B. Lewis	St. Paul	1933
Second	Grier M. Orr	St. Paul	1933
Second	Hugo O. Hanft	St. Paul	1933
Second	James C. Michael	St. Paul	1935
Second	Carlton F. McNally	St. Paul	1933
Second	John W. Boerner	St. Paul	1935
Second	Chas. Bechoefer	St. Paul	1931
Second	Richard D. O'Brien	St. Paul	1931
Third	Vernon Gates	Rochester	1933
Third	Karl Finkelnburg	Winona	1933
Fourth	Horace D. Dickinson	Minneapolis	1935
Fourth	Edward F. Waite	Minneapolis	1931
Fourth	Mathias Baldwin	Minneapolis	1935
Fourth	William C. Leary	Minneapolis	1931
Fourth	Frank M. Nye	Minneapolis	1933
Fourth	W. W. Bardwell	Minneapolis	1931
Fourth	Edmund A. Montgomery	Minneapolis	1933
Fourth	T. H. Salmon	Minneapolis	1935
Fourth	Paul W. Guilford	Minneapolis	1931
Fourth	Frank E. Reed	Minneapolis	1931
Fourth	Gunnar H. Nordbye	Minneapolis	1933
Fifth	F. W. Senn	Waseca	1931
Sixth	Harry A. Johnson	Mankato	1933
Seventh	Carroll A. Nye	Moorhead	1935
Seventh	John A. Roesser	St. Cloud	1933
Seventh	Don. M. Cameron	Little Falls	1935
Eighth	C. M. Tift	Glencoe	1935
Ninth	A. B. Gislason	Marshall	1935
Ninth	Albert Enersen	Lamberton	1933
Tenth	Norman E. Peterson	Albert Lea	1931
Eleventh	Martin Hughes	Hibbing	1935
Eleventh	Bert Fesler	Duluth	1933
Eleventh	Edward Freeman	Virginia	1931
Eleventh	C. R. Magney	Duluth	1933
Eleventh	Henry J. Grannis	Duluth	1931
Eleventh	Edwin J. Kenny	Duluth	1931
Twelfth	G. E. Ovale	Willmar	1935
Twelfth	Harold Baker	Renville	1935
Thirteenth	C. T. Howard	Pipestone	1935
Fourteenth	William Watts	Crookston	1935
Fourteenth	Andrew Grindelund	Warren	1935
Fifteenth	W. S. McClenahan	Brainerd	1931
Fifteenth	B. F. Wright	Park Rapids	1933
Fifteenth	Graham M. Torrance	Bemidji	1935
Sixteenth	Stephen A. Flaherty	Morris	1931
Seventeenth	Julius E. Haycraft	Fairmont	1933
Eighteenth	Arthur E. Giddings	Anoka	1931
Nineteenth	Alfred P. Stolberg	Center City	1935

OFFICIALS OF THE STATES 1929-1931

ALABAMA CAPITOL—MONTGOMERY

Office	Name	Politics	Home Address	Compensation
Governor	Bibb Graves	Dem.	Montgomery	\$7,500
Lieutenant Governor...	Wm. C. Davis	Dem.	Jasper	*
Secretary of State...	John Brandon	Dem.	Montgomery	4,000
State Treasurer	W. B. Allgood	Dem.	Montgomery	4,000
State Auditor	S. H. Blan	Dem.	Montgomery	4,000
Attorney General....	Chas. C. McCall	Dem.	Montgomery	4,000

*Per Diem as Pres. Senate or serving.

ARIZONA CAPITOL—PHOENIX

Governor	Geo. W. P. Hunt	Dem.	Globe	\$6,500
Secretary of State...	J. C. Callaghan	Dem.	Phoenix	3,500
State Treasurer	Chas. R. Price	Dem.	Phoenix	3,000
State Auditor	Mrs. Ana Frohmler	Dem.	Flagstaff	3,000
Attorney General....	K. Berry Peterson	Dem.	Tucson	4,000

ARKANSAS CAPITOL—LITTLE ROCK

Governor	Harvey Parnell	Dem.	Little Rock	\$6,000*
Lieutenant Governor...	Lee Cazort	Dem.	Lamar	2,000
Secretary of State...	Jim B. Higgins	Dem.	Little Rock (Conway)	4,000
State Treasurer	Ralph Koonce	Dem.	Stuttgart	4,000
State Auditor	J. Oscar Humphries	Dem.	DeQueen	4,000
Attorney General....	Hal. L. Norwood	Dem.	Mena	5,000

*\$1,000.00 Annually for mansion rent.

CALIFORNIA CAPITOL—SACRAMENTO

Governor	C. C. Young	Rep.	Berkeley	\$10,000
Lieutenant Governor...	H. L. Carnahan	Rep.	Los Angeles	4,000
Secretary of State...	Frank C. Jordan	Rep.	Auburn	5,000
State Treasurer	Chas. G. Johnson	Rep.	Sacramento	5,000
State Controller....	Ray L. Riley	Rep.	San Bernardino	5,000
Attorney General....	U. S. Webb	Rep.	San Francisco	6,000

COLORADO CAPITOL—DENVER

Governor	William H. Adams	Dem.	Denver	\$5,000
Lieutenant Governor...	George M. Corlett	Rep.	Grand Junction	1,000
Secretary of State...	Chas. M. Armstrong	Rep.	Denver	4,000
State Auditor	John M. Jackson	Rep.	Pueblo	6,000
State Treasurer	William D. MacGinnis	Rep.	Wray	4,000
Attorney General....	Robert E. Neubourn	Rep.	Greeley	5,000

CONNECTICUT CAPITOL—HARTFORD

Governor	John H. Trumbull	Rep.	Plainville	\$5,000
Lieutenant Governor...	Ernest E. Rogers	Rep.	New London	1,500
Secretary of State...	William L. Higgins	Rep.	Coventry	2,500
State Treasurer	Samuel R. Spencer	Rep.	Suffield	2,500
Comptroller	Frederick M. Salmon	Rep.	Westport	2,500
Attorney General....	Benjamin W. Alling	Rep.	New Britain	6,000

(408)

DELAWARE
CAPITOL—DOVER

Office	Name	Politics	Home Address	Compensation
Governor	Clayton Douglass Buck...	Rep.	State Road	\$7,500
Lieutenant Governor...	J. Henry Hazel.....	Rep.	Dover	12*
Secretary of State...	Chas. H. Grantland.....	Rep.	Wilmington	4,000
State Treasurer	Howard M. Ward.....	Rep.	Wilmington	3,500
State Auditor.....	Edward Baker	Rep.	Dover	3,600
Attorney General.....	Reuben Satterthwaite	Rep.	Wilmington	3,600

*Per diem, during session of Legislature.

FLORIDA
CAPITOL—TALLAHASSEE

Governor	John W. Martin.....	Dem.	Tallahassee	\$9,000*
Secretary of State...	H. Clay Crawford.....	Dem.	Tallahassee	6,000
Comptroller	Ernest Amos	Dem.	Tallahassee	6,000
State Treasurer	W. V. Knott.....	Dem.	Tallahassee	6,000
Attorney General.....	Fred H. Davis.....	Dem.	Tallahassee	6,000

GEORGIA
CAPITOL—ATLANTA

Governor	L. G. Hardman.....	Dem.	Atlanta	\$7,500
Lieutenant Governor...	Geo. H. Carswell.....	Dem.	Atlanta	5,000
Secretary of State...	W. J. Speer.....	Dem.	Atlanta	5,000
State Auditor.....	S. J. Slate.....	Dem.	Atlanta	5,000
Attorney General.....	Geo. M. Napier.....	Dem.	Decatur	5,000

IDAHO
CAPITOL—BOISE

Governor	H. C. Baldrige.....	Rep.		\$5,000
Lieutenant Governor...	W. D. Kinne.....	Rep.		Honor
Secretary of State...	Fred E. Lukens.....	Rep.		3,000
State Auditor.....	S. G. Gallet.....	Rep.		3,000
State Treasurer	Byron Defenbach.....	Rep.		4,000
Attorney General.....	W. D. Gillis.....	Rep.		4,000

ILLINOIS
CAPITOL—SPRINGFIELD

Governor	Louis L. Emmerson.....	Rep.	Mt. Vernon	\$12,000
Lieutenant Governor...	Fred E. Sterling.....	Rep.	Rockford	5,000
Secretary of State...	William J. Stratton.....	Rep.	Ingleside	10,000
State Treasurer	Omer N. Custer.....	Rep.	Galesburg	10,000
State Auditor.....	Oscar Nelson.....	Rep.	Geneva	10,000
Attorney General.....	Oscar E. Carlstrom.....	Rep.	Aledo	10,000

INDIANA
CAPITOL—INDIANAPOLIS

Governor	Harry G. Leslie.....	Rep.	Lafayette	\$8,000
Lieutenant Governor...	Edgar D. Bush.....	Rep.	Salem	1,200
Secretary of State...	Otto G. Fifield.....	Rep.	Crown Point	6,500
State Treasurer	Mrs. Grace Banta Urbahns	Rep.	Valparaiso	7,500
State Auditor.....	Archie N. Bobbitt.....	Rep.	English	7,500
Attorney General.....	James M. Ogden.....	Rep.	Indianapolis	7,500

IOWA
CAPITOL—DES MOINES

Governor	John Hammill.....	Rep.	Britt	\$5,000
Lieutenant Governor...	Arch. W. McFarlane.....	Rep.	Waterloo	2,000
Secretary of State...	Ed. M. Smith.....	Rep.	Winterset	4,000
State Treasurer	R. E. Johnson.....	Rep.	Muscatine	4,000
State Auditor.....	J. W. Long.....	Rep.	Ames	4,000
Attorney General.....	Jno. Fletcher.....	Rep.	Des Moines	5,000

KANSAS

CAPITOL—TOPEKA

Office	Name	Politics	Home Address	Compensation
Governor	Clyde M. Reed.....	Rep.	Parsons	\$5,000
Lieutenant Governor..	J. W. Graybill.....	Rep.	Newton	1,200
Secretary of State....	E. A. Cornell.....	Rep.	Topeka	3,000
State Auditor.....	Will J. French.....	Rep.	St. John	3,000
State Treasurer.....	Tom B. Boyd.....	Rep.	Topeka	3,600
Attorney General.....	William A. Smith.....	Rep.	Valley Falls	4,000

KENTUCKY

CAPITOL—FRANKFORT

Governor	Flem D. Sampson.....	Rep.	Barbourville	\$6,500 & home
Lieutenant Governor..	James Breathitt, Jr.....	Dem.	Hopkinsville	10 per day
Secretary of State....	Miss Ella Lewis.....	Dem.	Litchfield	4,000
State Treasurer.....	Mrs. Emma Guy Cromwell	Dem.	Frankfort	3,600
State Auditor.....	Clell Coleman.....	Dem.	Harrodsburg	3,600
Attorney General.....	J. W. Cammack.....	Dem.	Owenton	4,000

LOUISIANA

CAPITOL—BATON ROUGE

Governor	Huey P. Long.....	Dem.	Baton Rouge	\$7,500
Lieutenant Governor..	Paul N. Cyr.....	Dem.	Jeannette	2,400
Secretary of State....	James J. Bailey.....	Dem.	Baton Rouge	5,000
State Treasurer.....	H. B. Conner.....	Dem.	Baton Rouge	5,000
State Auditor.....	L. B. Baynard, Jr.....	Dem.	Baton Rouge	5,000
Attorney General.....	Percy Saint	Dem.	New Orleans	5,000

MAINE

CAPITOL—AUGUSTA

Governor-elect	Wm. Tudor Gardiner.....	Rep.	Gardiner	\$5,000
Secretary of State....	Edgar C. Smith.....	Rep.	Augusta	4,000
State Treasurer.....	William S. Owen.....	Rep.	Milo	3,000
State Auditor.....	Elbert D. Hayford.....	Rep.	Farmingdale	4,000
Attorney General.....	Raymond Fellows	Rep.	Bangor	4,000

MARYLAND

CAPITOL—ANNAPOLIS

Governor	Albert C. Ritchie.....	Dem.	Baltimore City ..	\$4,500
Secretary of State....	David C. Winebrenner 3d.	Dem.	Annapolis	2,000
State Treasurer.....	John M. Dennis.....	Dem.	Riderwood	2,500
State Auditor.....	Louis M. Milbourne.....	Dem.	Kingston	4,500
Attorney General.....	Thos. H. Robinson.....	Dem.	Belair	5,000

MASSACHUSETTS

CAPITOL—BOSTON

Governor	Frank G. Allen.....	Rep.	Norwood	\$10,000
Lieutenant Governor..	William S. Youngman....	Rep.	Boston	4,000
Secretary of State....	Frederic W. Cook.....	Rep.	Somerville	6,000
State Treasurer.....	John W. Haigis.....	Rep.	Greenfield	6,000
State Auditor.....	Alonzo B. Cook.....	Rep.	Boston	6,000
Attorney General.....	Joseph E. Warner.....	Rep.	Taunton	8,000

MICHIGAN

CAPITOL—LANSING

Governor	Fred W. Green.....	Rep.	Ionia	\$5,000
Lieutenant Governor..	Luren D. Dickinson.....	Rep.	Charlotte	3 per day†
Secretary of State....	John S. Haggerty.....	Rep.	Detroit	2,500*
State Treasurer.....	Frank D. McKay.....	Rep.	Grand Rapids ..	2,500*
Auditor General.....	Oramel B. Fuller.....	Rep.	Ford River	2,500*
Attorney General.....	Wilber M. Brucker.....	Rep.	Saginaw	5,000

*\$2,500 additional as members of State Administrative Board.
†During the term of two years.

MINNESOTA

CAPITOL—ST. PAUL

Office	Name	Politics	Home Address	Compensation
Governor	Theodore Christianson....	Rep.	Dawson	\$7,000
Lieutenant Governor...	W. I. Nolan.....	Rep.	Minneapolis	1,000
Secretary of State....	Mike Holm	Rep.	Roseau	4,500
State Treasurer	Julius A. Schmah.....	Rep.	St. Paul	4,500
State Auditor.....	Ray P. Chase.....	Rep.	Anoka	4,600
Attorney General....	G. A. Youngquist.....	Rep.	Crookston	6,000

MISSISSIPPI

CAPITOL—JACKSON

Governor	Theodore G. Bilbo.....	Dem.	Jackson	\$7,500
Lieutenant Governor...	Bidwell Adam	Dem.	Jackson	1,200
Secretary of State....	Walker Wood	Dem.	Jackson	3,300
Attorney General....	Rush H. Knox.....	Dem.	Jackson	3,300
State Treasurer	Webb Walley.....	Dem.	Jackson	3,300
State Auditor.....	C. C. White.....	Dem.	Jackson	3,300

MISSOURI

CAPITOL—JEFFERSON CITY

Governor	Henry S. Caulfield.....	Rep.	Jefferson City ...	\$5,000
Lieutenant Governor...	Edward H. Winter.....	Rep.	Jefferson City ...	1,000
Secretary of State....	Charles U. Becker.....	Rep.	Jefferson City ...	3,000
State Auditor.....	L. D. Thompson.....	Rep.	Jefferson City ...	3,000
State Treasurer	Larry Brunk	Rep.	Jefferson City ...	3,000
Attorney General....	Stratton Shartel	Rep.	Jefferson City ...	3,000

MONTANA

CAPITOL—HELENA

Governor	J. E. Erickson.....	Dem.	Kalispell	\$7,500
Lieutenant Governor...	Frank A. Hazelbaker....	Rep.	Missoula	10 per day
Secretary of State....	W. E. Harmon.....	Rep.	Helena	4,200
State Treasurer	F. E. Williams.....	Rep.	Bozeman	4,200
State Auditor.....	Geo. P. Porter.....	Rep.	Butte	3,600
Attorney General....	L. A. Foot.....	Rep.	Helena	4,500

NEBRASKA

CAPITOL—LINCOLN

Governor	Arthur J. Weaver.....	Rep.	Lincoln	\$7,500
Lieutenant Governor...	George A. Williams.....	Rep.	Hastings	1,600
Secretary of State....	Frank Marsh	Rep.	Lincoln	5,000
State Treasurer	W. M. Stebbins.....	Rep.	Red Cloud	5,000
State Auditor.....	L. B. Johnson.....	Rep.	Lincoln	5,000
Attorney General....	C. A. Sorensen.....	Rep.	Pierce	5,000

NEVADA

CAPITOL—CARSON CITY

Governor	Fred B. Balzar.....	Rep.	Hawthorne	\$7,000
Lieutenant Governor...	Morley Griswold	Rep.	Elko	3,600
Secretary of State....	W. G. Greathouse	Dem.	Elko	3,600
State Treasurer	George Russell	Rep.	Tonopah	3,600
Attorney General....	M. A. Diskin	Dem.	Goldfield	5,000
State Comptroller	E. C. Peterson.....	Rep.	Carson City	3,600
State Auditor.....	E. J. Seaborn.....	Rep.	Tonopah	3,000

NEW HAMPSHIRE

CAPITOL—CONCORD

Governor	Charles W. Tobey.....	Rep.	Temple	\$4,000
Secretary of State....	Hobart Pillsbury.....	Rep.	Manchester	4,000
State Treasurer	Henry E. Chamberlin....	Rep.	Concord	4,000
State Auditor.....	Lucien J. Martin.....	Rep.	Manchester	3,000
Attorney General....	Jeremy R. Waldron.....	Rep.	Portsmouth	4,000

NEW JERSEY CAPITOL—TRENTON

Office	Name	Politics	Home Address	Compensation
Governor	A. Harvey Moore.....	Dem.	Jersey City	\$10,000
Lieutenant Governor.....			
Secretary of State.....	Joseph F. S. Fitzpatrick.....	Dem.	Jersey City	6,000
State Treasurer	Albert C. Middleton.....	Rep.	Moorestown	6,000
Comptroller	Newton A. K. Bugbee.....	Rep.	Trenton	6,000
Attorney General.....	Edward L. Katzenbach.....	Dem.	Trenton	7,000

NEW MEXICO CAPITOL—SANTA FE

Governor	R. C. Dillon		Encino
Lieutenant Governor.....	Hugh B. Woodward.....		Clayton
Secretary of State.....	Mrs. E. A. Perrault.....		Silver City
State Auditor.....	Victoriano Ulibarri		Tierra, Amarilla
State Treasurer	Emerson Watts		Roswell
Attorney General.....	M. A. Otero.....		Santa Fe
Supt. Public Instr.....	Atanasio Montoya		Albuquerque
Com'r of Pub. Lands	Benj. F. Pankey.....		Santa Fe
Justice Sup. Court.....	Frank W. Parker.....		Santa Fe
State Corp. Com'r.....	Jose S. Baca		Albuquerque

NEW YORK CAPITOL—ALBANY

Governor	Franklin D. Roosevelt.....	Dem.	Hyde Park	\$25,000*
Lieutenant Governor.....	Herbert H. Lehman.....	Dem.	New York City	10,000
Comptroller	Morris S. Tremaine.....	Dem.	Buffalo	12,000
Attorney General.....	Hamilton Ward	Rep.	Buffalo	12,000

*And use of Executive Mansion.

NORTH CAROLINA CAPITOL—RALEIGH

Governor	O. Max Gardner.....	Dem.	Shelby	\$6,500
Lieutenant Governor.....	R. T. Fountain.....	Dem.	Rocky Mount	700*
Secretary of State.....	J. A. Hartness.....	Dem.	Statesville	4,500
State Treasurer	B. R. Lacy	Dem.	Raleigh	4,500
State Auditor.....	Baxter Durham	Dem.	Raleigh	4,500
Attorney General.....	Dennis G. Brummitt.....	Dem.	Raleigh	7,500

*Per session of Legislature.

NORTH DAKOTA CAPITOL—BISMARCK

Governor	George F. Shafer.....		Watford City
Lieutenant Governor.....	John W. Carr		Jamestown
Secretary of State.....	Robert Byrns		Arnegard
State Auditor.....	John Steen		Rugby
State Treasurer	Berta E. Baker		Glenburn
Attorney General.....	James Morris		Carrington

OHIO CAPITOL—COLUMBUS

Governor	Myers Y. Cooper.....	Rep.	Cincinnati	\$10,000
Lieutenant Governor.....	John T. Brown.....	Rep.	Mechanicsburg	2,000
Secretary of State.....	Clarence J. Brown	Rep.	Blanchester	6,500
State Treasurer	Bert B. Buckley.....	Rep.	Dayton	6,500
State Auditor.....	Joseph T. Tracy.....	Rep.	Portsmouth	6,500
Attorney General.....	Gilbert Bettman	Rep.	Cincinnati	6,500

OKLAHOMA CAPITOL—OKLAHOMA CITY

Governor	Henry S. Johnston	Dem.	Perry	\$4,500
Lieutenant Governor.....	W. J. Holloway	Dem.	Hugo	1,000
Secretary of State.....	Graves Leeper	Dem.	Sulphur	2,500
State Treasurer	R. A. Sneed	Dem.	Oklahoma City	3,000
State Auditor.....	A. S. J. Shaw.....	Dem.	Oklahoma City	2,500
Attorney General.....	Ed Dabney	Dem.	Oklahoma City	4,000

OREGON

CAPITOL—SALEM

Office	Name	Politics	Home Address	Compensation
Governor	Isaac L. Patterson.....	Rep.	Eola	\$7,500
Lieutenant Governor..	President of Senate.....
Secretary of State and				
State Auditor.....	Hal E. Hoss.....	Rep.	Oregon City	5,400
State Treasurer	Thos. B. Kay.....	Rep.	Salem	5,400
Attorney General....	I. H. Van Winkle.....	Rep.	Salem	5,000

PENNSYLVANIA

CAPITOL—HARRISBURG

Governor	John S. Fisher.....	Rep.	Indiana	\$18,000
Lieutenant Governor..	Arthur H. James.....	Rep.	Plymouth	8,000
Secretary of State...	Charles Johnson	Rep.	Norristown	8,000
State Treasurer	*Samuel S. Lewis.....	Rep.	York	12,000
Auditor General	*Edward Martin	Rep.	Washington	12,000
Attorney General....	Thomas J. Baldrige.....	Rep.	Altoona	12,000

*After May 1, 1929, Edward Martin will be State Treasurer.

*After May 1, 1929, Charles A. Waters of Philadelphia will be Auditor General.

RHODE ISLAND

CAPITOL—PROVIDENCE

Governor	Norman S. Case.....	Rep.	Providence	\$8,000
Lieutenant Governor..	James G. Connolly.....	Rep.	Pawtucket	1,500
Secretary of State...	Ernest L. Sprague.....	Rep.	Cranston	5,500
State Treasurer	George C. Clark.....	R.p.	Providence	5,500
State Auditor.....	Philip H. Wilbour.....	Rep.	Little Compton	2,500
Attorney General....	Charles P. Sisson	Rep.	Providence	8,500

SOUTH CAROLINA

CAPITOL—COLUMBIA

Governor	John G. Richards.....	Dem.	Columbia	\$7,500
Lieutenant Governor..	Thos. B. Butler.....	Dem.	Gaffney	1,500
Secretary of State...	W. P. Blackwell.....	Dem.	Columbia	3,600
State Treasurer	J. H. Scarborough.....	Dem.	Columbia	3,600
Budget Secretary	Walter E. Duncan.....	Dem.	Columbia	3,000
Attorney General....	Jno. M. Daniel	Dem.	Greenville	5,000

SOUTH DAKOTA

CAPITOL—PIERRE

Governor	W. J. Bulow.....	Dem.	Beresford	\$3,000
Lieutenant Governor..	H. E. Covey	Rep.	Hammill	10 per day
Secretary of State...	Gladys Pyle	Rep.	Huron	1,800
State Treasurer	A. J. Moodie	Rep.	Lead	1,800
State Auditor.....	William N. Dunn.....	Rep.	Yankton	1,800
Attorney General....	M. Q. Sharpe.....	Rep.	Kennebec	1,800

TENNESSEE

CAPITOL—NASHVILLE

Governor	Henry H. Horton.....	Dem.	Lewisburgh	\$4,000 and 3,500 exp. fund
Treasurer	John F. Nolen.....	Dem.	Paris	3,500
Secretary of State...	Ernest N. Haston.....	Dem.	Spencer	3,500
Comptroller	Edgar J. Graham.....	Dem.	Centerville	3,500
State Auditor.....	Percy Williams	Dem.	Winchester	3,000
Attorney General....	L. D. Smith.....	Dem.	Knoxville	7,500

TEXAS

CAPITOL—AUSTIN

Governor	Dan Moody	Dem.	Temple	\$4,000
Lieutenant Governor..	Barry Miller	Dem.	Dallas	5 per day
Secretary of State...	(Appointive)	2,000
State Treasurer	W. Gregory Hatcher.....	Dem.	Dallas	4,000
State Comptroller ..	S. H. Terrell.....	Dem.	Austin	2,500
Attorney General....	Claude Pollard	Dem.	Houston	4,000

UTAH

CAPITOL—SALT LAKE CITY

Office	Name	Politics	Home Address	Compensation
Governor	Geo. H. Dern	Dem.	Salt Lake City...	\$6,000
Secretary of State...	Milton H. Welling	Dem.	Fielding	4,500
State Treasurer	A. Edsel Christensen	Rep.	Mt. Pleasant	3,000
State Auditor	Ivan Ajax	Rep.	Tooele	3,500
Attorney General	Geo. G. Parker	Rep.	Provo	4,500

VERMONT

CAPITOL—MONTPELIER

Governor	John E. Weeks	Rep.	Middlebury	\$3,000
Lieutenant Governor.	Stanley C. Wilson	Rep.	Chelsea	800*
State Treasurer	Thomas H. Cave	Rep.	Barre City	3,500
Secretary of State...	Rawson C. Myrick	Rep.	Montpelier	3,500
State Auditor	Benjamin Gates	Rep.	Montpelier	3,500
Attorney General	J. Ward Carver	Rep.	Barre City	3,500

*\$800 during session of the Legislature, and mileage.

VIRGINIA

CAPITOL—RICHMOND

Governor	Harry F. Byrd	Dem.	Winchester	\$5,000
Lieutenant Governor.	J. E. West	Dem.	Suffolk	900
Secretary of State...	M. A. Hutchinson	Dem.	Gibs County	4,000
State Treasurer	Jno. M. Furell	Dem.	Richmond City	6,000
State Auditor	C. Lee Moore	Dem.	Alexandria	6,000
Attorney General	John R. Saunders	Dem.	Middlesex	5,000

WASHINGTON

CAPITOL—OLYMPIA

Governor	Roland H. Hartley	Rep.	Everett	\$6,000
Lieutenant Governor.	John A. Gellatly	Rep.	Wenatchee	1,200
Secretary of State...	J. Grant Hinkle	Rep.	Olympia	3,000
State Treasurer	Chas. W. Hinton	Rep.	Olympia	4,000
State Auditor	C. W. Clausen	Rep.	Pt. Orchard	3,000
Attorney General	John Dunbar	Rep.	Olympia	3,500

WEST VIRGINIA

CAPITOL—CHARLESTON

Governor	William G. Conley	Rep.	Charleston	\$10,000
Secretary of State...	George W. Sharp	Rep.	Marlinton	5,000
State Treasurer	W. S. Johnson	Rep.	Mt. Hope	5,000
State Auditor	Edgar C. Lawson	Rep.	Charleston	5,000
Attorney General	Howard B. Lee	Rep.	Bluefield	5,000
State Supt. Free Schls.	William Cassius Cook	Rep.	Welch	5,000
Com'r of Agriculture.	John W. Smith	Rep.	Weston	5,000

WISCONSIN

CAPITOL—MADISON

Governor	Walter J. Kohler	Rep.	Milwaukee	\$7,500
Lieutenant Governor.	Henry A. Huber	Rep.	Stoughton	1,000
Secretary of State and				
State Auditor	Theodore Dammann	Rep.	Milwaukee	5,000
State Treasurer	Solomon Levitan	Rep.	Madison	5,000
Attorney General	John W. Reynolds	Rep.	Green Bay	5,000
State Supt. Schools..	John Callahan	•	Madison	5,000

*Nonpartisan. Selected at Judicial election—not on a party basis.

WYOMING

CAPITOL—CHEYENNE

Governor	Frank C. Emerson	Rep.	Cheyenne	\$6,000
Secretary of State...	A. M. Clark	Rep.	Cheyenne	4,000
State Auditor	Vincent Carter	Rep.	Cheyenne	4,000
State Treasurer	W. H. Edelman	Rep.	Cheyenne	4,000

MINNESOTA NEWSPAPERS BY COUNTIES

AITKIN

Aitkin, County Seat

POLITICS	LOCATION	DAY OF PUBLICATION	NAME OF PAPER	PUBLISHER
L-R	Aitkin	Saturday	Independent Age	Klee & Hollister
R	Aitkin	Thursday	Republican	A. L. Hamilton
R	Hill City	Thursday	News	H. R. Walker
R	Palisade	Saturday	American	R. E. Poynter

ANOKA

Anoka, County Seat

R	Anoka	Tuesday	Herald	Roe G. Chase
R	Anoka	Wednesday	Union	T. G. J. Pease
I	Columbia Heights	Thursday	Record	L. Duemke

BECKER

Detroit, County Seat

R	Detroit Lakes	Friday	Record	Benshoff & Thompson
I	Detroit Lakes	Thursday	Tribune	Jahren & Lidstrom
R	Frazee	Thursday	Weekly Press	S. J. Huntley
I	Lake Park	Thursday	Journal	W. A. Willis

BELTRAMI

Bemidji, County Seat

R	Bemidji		Pioneer (Daily)	Pioneer Pub. Co.
R	Bemidji	Friday	Sentinel	W. L. Marcum
				H. Z. Mitchell
R	Blackduck	Wednesday	American	E. L. Oberg
R	Kelliher	Friday	Journal	Eli J. Taylor

BENTON

Foley, County Seat

I	Foley	Wednesday	Foley Independent	Geo. S. Graham
R	Sauk Rapids	Thursday	Sentinel	Edw. Vandersluis

BIG STONE

Ortonville, County Seat

R	Beardsley	Thursday	News	Roy A. Smith
R	Clinton	Thursday	Advocate	Theo. Condit
I	Graceville	Friday	Enterprise	Mrs. Marie Mallory
R	Ortonville	Thursday	Journal-Star	Fosberg & Son
I	Ortonville	Thursday	Independent	L. A. Kaercher

BLUE EARTH

Mankato, County Seat

R	Amboy	Friday	Herald	H. L. Burdick
R	Good Thunder	Thursday	Herald	Carl E. Young
R	Lake Crystal	Thursday	Tribune	P. G. Gilbertson
I	Madison Lake	Thursday	Times	J. A. Lillegraven
D	Mankato	Wednesday	Ledger	J. D. Quane
R	Mankato		Free Press (Daily)	Free Press Co.
I	Mankato	Thursday	News	L. Imm, Mgr.
I-R	Mapleton	Friday	Enterprise	H. C. Hotelling
R	Vernon Center	Thursday	News	H. L. Burdick

BROWN**New Ulm, County Seat**

POLITICS	LOCATION	DAY OF PUBLICATION	NAME OF PAPER	PUBLISHER
R	Comfrey	Thursday	Times	W. B. Brooks
R	Hanska	Friday	Herald	Hans P. Becken
R	New Ulm	Friday	Brown Co. Journal	Leisch-Walter Ptg. Co.
I	New Ulm	Tuesday	Dakota Freie Presse (German)	Freie Presse Ptg. Co.
F-L	New Ulm	Wednesday	Review	Albert Steinhauser
F-L	New Ulm	Friday	Post	Albert Steinhauser
L	Sleepy Eye	Thursday	Herald-Dispatch	W. E. Barnes
R	Sleepy Eye	Thursday	Progressive	A. O. Wensberg
I	Springfield	Wednesday	Advance Press	Springfield Pub. Co.

CARLTON**Carlton, County Seat**

R	Barnum	Friday	Herald	Geo. E. Sloan
R	Carlton	Thursday	Vidette	W. H. Hassing
R	Cloquet	Friday	Pine Knot	Orlo B. Elfes
R	Moose Lake	Thursday	Star-Gazette	Sisco & Rydeen

CARVER**Chaska, County Seat**

D	Chaska	Thursday	Valley Herald	F. E. DuToit
R	Norwood	Friday	Times	Ham Clay
R	Waconia	Thursday	Patriot	A. C. Wassale
R	Watertown	Thursday	Carver Co. News	Claude C. Teas
I	Young America	Friday	Eagle	Eagle Pub. Co.

CASS**Walker, County Seat**

I	Cass Lake	Thursday	Times	Grant Utley
R	Hackensack	Friday	Independent	Northern Minn. Pub. Co.
R	Pillager	Friday	Herald	W. J. Manchester
R	Pine River	Friday	Sentinel-Blaze	No. Minn. Pub. Co.
R	Remer	Friday	Record	Chas. Wehrle
F-L	Walker	Friday	Cass Co. Pioneer	Oliver & Son
R	Walker	Friday	Pilot	No. Minn. Pub. Co.

CHIPPEWA**Montevideo, County Seat**

R	Clara City	Friday	Herald	Cornelius Burges
R	Maynard	Friday	News	Fred E. Child
R	Milan	Friday	Standard	Andrew Bromstad
F-L	Montevideo	Thursday	American	Elwood and Everett Mills
R	Montevideo	Friday	News	Ludwig I. Roe
	Watson	Thursday	Voice	Hauge & Johnson

CHISAGO**Center City, County Seat**

R	Lindstrom	Thursday	Chisago Co. Press	Oliver N. Johnson
R	North Branch	Thursday	Review	Blakeslee & Stevens
R	Rush City	Friday	Post	Mrs. Marilla Stone
R	Taylor's Falls	Thursday	Journal	Albert Amundsen

CLAY**Moorhead, County Seat**

R	Barnesville	Thursday	Record-Review	Theo. Holm Edward B. Holm
	Glyndon	Thursday	News	Ray Osborne
R	Hittredal	Thursday	Standard	L. R. Willis
I	Hawley	Friday	Clay Co. Herald	R. W. Rittman
R	Moorhead	Thursday	News (Daily & Weekly)	Moorhead News Co.
F-L	Moorhead	Friday	Country Press	Country Press Pub. Co.
	Moorhead	Thursday	Herald	A. F. Klenk
R	Ulen	Friday	Union	Ole E. Reiersgord

CLEARWATER

Bagley, County Seat

POLITICS	LOCATION	DAY OF PUBLICATION	NAME OF PAPER	PUBLISHER
F-L	Bagley	Thursday	Farmers' Independent	O. Furuseth
R	Clearbrook	Thursday	Leader	S. C. Sheets
I	Gonvick	Friday	Banner	W. W. Jones

COTTONWOOD

Windom, County Seat

R	Jeffers	Thursday	Review	Mrs. E. F. Schmotzer
R	Mountain Lake	Thursday	Observer	Frank Borgen
R	Mountain Lake	Friday	Mountain Lake View	Wm. J. Toews
I	Storden	Thursday	Times	W. H. Roemer
R	Windom	Wednesday	Cottonwood Co. Citizen	D. L. Keith
R	Windom	Friday	Reporter	Geo. F. Warren
R	Westbrook	Thursday	Sentinel	R. S. Peterson

COOK

Grand Marais, County Seat

R	Grand Marais	Thursday	Cook Co. News-Herald	Scott & Toftey
---	--------------	----------	----------------------	----------------

CROW WING

Brainerd, County Seat

R	Brainerd	Thursday	Dispatch (Daily and Weekly)	F. W. Wieland
I	Brainerd	Friday	Journal Press	R. M. Sheets
R	Brainerd	Friday	Tribune	Mrs. Geo. Erickson
R	Crosby	Friday	Courier	Theo. G. Johnson
R	Deerwood	Friday	Enterprise	Alfred J. Crone
I	Ironton	Thursday	News	Anna Himrod
R	Pequot	Friday	Review	No. Minn. Pub. Co.

DAKOTA

Hastings, County Seat

R	Farmington	Friday	Dakota Co. Tribune	Ham Clay
R	Hastings	Friday	Gazette	S. W. Isham
R	Hastings	Thursday	Herald	W. L. Rethwill
D	Lakeville	Thursday	Leader	Lakeville Pub. Co.
R	South St. Paul	Friday	Booster-Globe	B. Wallner
R	South St. Paul		Reporter (Daily)	Wilbur M. Fisk, Mg. Ed.

DODGE

Mantorville, County Seat

R	Claremont	Friday	News	Dana A. Hinckley
R	Dodge Center	Thursday	Record	Harry A. Way
R	Dodge Center	Thursday	Dodge Co. Star	Edgar Stivers
R	Hayfield	Thursday	Herald	A. Crawford
R	Kasson	Thursday	Republican	Nottage Bros.
R	Kasson	Thursday	Kasson Call	H. L. Bergey
I	Mantorville	Friday	Express	H. Leon Bergey
I	West Concord	Thursday	Enterprise	Leslie W. Smith

DOUGLAS

Alexandria, County Seat

I	Alexandria	Thursday	Citizen-News	Kinney & Son
F-L	Alexandria	Wednesday	Park Region Echo	Park Region Pub. Co.
R	Evanville	Thursday	Enterprise	C. E. Skog
R	Osakis	Thursday	Review	C. H. Bronson

FARIBAULT

Blue Earth, County Seat

R	Blue Earth	Tuesday	Post	C. W. Dillman
R	Blue Earth	Thursday	Faribault Co. Register	Julian M. Palmer
R	Bricelyn	Friday	Sentinel	H. A. Bresee
R	Elmore	Thursday	Eye	C. M. Wicken
R	Kiester	Friday	Courier	B. E. Gordon
I	Minnesota Lake	Thursday	Tribune	H. J. Jensen
R	Wells	Wednesday	Mirror	Schofield & Kuechinmeis
R	Winnebago	Thursday	Enterprise	Geo. E. Tuttle
R	Winnebago	Saturday	Press-News	Sherin & Foss

M 14

FILLMORE**Preston, County Seat**

POLITICS	LOCATION	DAY OF PUBLICATION	NAME OF PAPER	PUBLISHER
L	Chatfield	Thursday	News-Democrat	Paul Keith
R	Harmony	Thursday	News	Julius Johnson
R	Lanesboro	Thursday	Levang's Weekly	Ola M. Levang
R	Mabel	Friday	Record	E. R. Antrim
R	Preston	Thursday	Times	A. H. Langum
R	Preston	Friday	Republican	M. E. Gartner
R	Rushford	Thursday	Tri-County Record	Geo. H. Miles
R	Spring Valley	Friday	Mercury	F. E. Langworthy
R	Spring Valley	Friday	Spring Valley Tribune	Geo. Van Rhee
R	Wykoff	Friday	Enterprise	Frank J. Paul

FREEBORN**Albert Lea, County Seat**

R	Albert Lea		Tribune (Daily)	Albert Lea Pub. Co.
D	Albert Lea	Thursday	Freeborn Co. Standard	Trades Pub. Co.
R	Alden	Thursday	Advance	C. H. Wilson
R	Emmons	Thursday	Leader	M. A. Aagaard
R	Glenville	Thursday	Progress	A. G. Morgan
R	Hartland	Friday	Herald	J. W. Skinner

GOODHUE**Red Wing, County Seat**

R	Cannon Falls	Friday	Beacon	Lewis & Erickson
R	Goodhue	Thursday	Enterprise	L. E. Cook
R	Kenyon	Thursday	News	Strand & Urevig
R	Kenyon	Saturday	Leader	Finsteun & Cole
R	Pine Island	Thursday	Record	Holmes & McKenzie
D	Red Wing	Thursday	Eagle (Daily)	N. P. Olson & Sons
R	Red Wing	Thursday	Republican (D. W. & S.)	Jens K. Grondahl
F-L	Red Wing	Friday	Organized Farmer	F. H. Schumaker
D	Wanamingo	Thursday	Progress	O. W. Hennings
R	Zumbrota	Friday	News	Rockne & Davis

GRANT**Elbow Lake, County Seat**

R	Elbow Lake	Thursday	Grant Co. Herald	Harold H. Barker
f	Herman	Thursday	Grant Co. Review	Walter Brenner
i	Hoffman	Thursday	Tribune	E. W. Carlson

HENNEPIN**Minneapolis, County Seat****DAILY**

	Minneapolis		Construction News	W. F. Chapman, Mgr.
	Minneapolis		Market Record	P. A. Rogers, Ed.
F-I	Minneapolis		Star (Evening)	John Thompson and A. B. Frizzell
	Minneapolis		Finance & Commerce	H. D. Maul, Mgr.
	Minneapolis		Grain Bulletin	T. R. Durant, Mgr.
	Minneapolis		Daglige Tidende	T. Guldbrandsen
R	Minneapolis		Journal (Evening)	Carl W. Jones
R	Minneapolis		Tribune (Morn. & Eve.)	F. E. Murphy

SEMI-WEEKLY

Minneapolis	Farmer's Tribune	F. E. Murphy
-------------	------------------	--------------

WEEKLY

Minneapolis	American Jewish World	J. H. Frisch, Ed.
Minneapolis	Greater Amusements	T. E. Mortensen
Minneapolis	Barnets Ven. (Nor.)	Free Church Bk. Concern
Minneapolis	Barnevennen (Nor.)	Augsburg Pub. House
Minneapolis	Boxing Blade	Mike E. Collins
Minneapolis	Children's Friend	Augsburg Pub. House
Minneapolis	Commercial West	Thomas A. Boright
Minneapolis	Echo de l'Ouest (Fr'ch)	
Minneapolis	Folkebladet (Nor.)	E. P. Harbo, Ed.
Minneapolis	Folkets Rost	E. L. Mengsboel

HENNEPIN COUNTY—Continued

WEEKLY—Continued

LOCATION	NAME OF PAPER	PUBLISHER
Minneapolis	Gethsemane Parish Visi- tor	Church of Gethsemane
Minneapolis	Improvement Bulletin	Chapin Pub. Co.
Minneapolis	Lake District Advocate	R. H. Sherry
Minneapolis	Lutheran Church Herald	Augsburg Pub. House
Minneapolis	Lutheran Messenger	Free Church Bk. Concern
Minneapolis	Lutheraneren (Nor.)	Augsburg Pub. House
Minneapolis	Lutherske Missionaet (Dan.)	Rev. S. R. Tollefson
Minneapolis	Masonic Observer	H. E. Soule
Minneapolis	Minneapolis Chronicle	C. S. Steffes, Ed.
Minneapolis	Freie Presse-Herold	Emil Leicht, Pres.
Minneapolis	Labor Review	R. D. Cramer, Ed.
Minneapolis	Minneapolis Post	B. C. Ericsson
Minneapolis	Tidende	Gulbrandsen Pub. Co.
Minneapolis	Miss. Valley Lumberman	P. B. Walker
Minneapolis	Northsider	R. F. Wilson
Minneapolis	East Minneapolis Argus	Lewis Duemke
Minneapolis	Northwest Commercial Bulletin	Com. Bulletin Co.
Minneapolis	Northwestern Miller	Wm. G. Edgar, Ed.
Minneapolis	Packer	Geo. A. Gibson, Mgr.
Minneapolis	Progress-Register	Victor Nilsson
Minneapolis	Svenska Amerikanska Posten	Magnus Martinson
Minneapolis	Ugebladet	C. Rasmussen Co.
Minneapolis	Veckobladet	Aaron Carlson, Pres.
Minneapolis	Mirror	J. Linn Nash
Minneapolis	Woman's Forum	Estelle Holbrook
Minneapolis	Woman's Weekly	Jos. J. Mathy, Mgr.

SEMI-MONTHLY

Minneapolis	Bud of Hilsen	Mrs. Talette Tunheim
Minneapolis	Dakota Farmer	Bushnell Co.
Minneapolis	Duroc Digest	E. J. Wilson, Pres.
Minneapolis	Farm, Stock & Home	Thos. Clark, Mgr.
Minneapolis	Hardware Trade	Com. Bulletin Co.
Minneapolis	Journal-Lancet	W. L. Klein
Minneapolis	Missions Tidningen (Swed.)	Mrs. Josephine Princell
Minneapolis	Sanningen's Vittne	A. A. Holmgren

MONTHLY

Minneapolis	Automotive Journal, Motor Row and Garage Dealer	W. J. Johnston, Ed.
Minneapolis	Bernadotte Magazine	K. Roman DuBois
Minneapolis	Candy & Soda Profits	Profits Pub. Co.
Minneapolis	Chester White Post	Clifford Willis
Minneapolis	Cigar & Tobacco Journ.	Sam Margulies
Minneapolis	Coal Dealer	I. C. Cuvellier
Minneapolis	Congregational Minn.	Rev. Everett Leshier
Minneapolis	Co-Op. Mgr. & Farmer	J. F. Flemming
Minneapolis	Eagle Magician	Collins Pentz
Minneapolis	Farm Impl. & Tractors	L. C. Pryor, Ed.
Minneapolis	Forskaren (Swedish)	Edward Grundland
Minneapolis	Inner Mission Herald	Rev. F. A. Schafnits
Minneapolis	Investors' Guide	C. C. & C. N. Shepard
Minneapolis	Keith's Beautiful Homes	M. L. Keith
Minneapolis	Kristelige Laegmand (Nor.)	E. P. Harbo, Pres.
Minneapolis	Labor Digest	E. E. Stevens
Minneapolis	Lutheran Free Church Messenger	Free Church Bk. Concern
Minneapolis	Minnesota Medicine	Minn. State Med. Assn.
Minneapolis	Minnesota Union	M. M. Anderson, Mgr.
Minneapolis	National Grain Journal	Grain Trades Pub. Co.
Minneapolis	National School Digest	School Ed. Pub. Co.
Minneapolis	North Star	K. C. Holter Pub. Co.
Minneapolis	Northwest Insurance	J. C. Matchitt
Minneapolis	Northwestern Druggist	J. R. Bruce, Pres.
Minneapolis	Northwestern Tractor & Truck Dealer	I. C. Cuvellier

HENNEPIN COUNTY—Continued

MONTHLY—Continued

POLITICS	LOCATION	DAY OF PUBLICATION	NAME OF PAPER	PUBLISHER
	Minneapolis		Pollock's Newspaper	
			News	R. L. Pollock
	Minneapolis		Sanger-Hilsen	T. F. Hamann, Ed.
	Minneapolis		Sparks	Sparks Pub. Co.
	Minneapolis		Svensk Famili Journal	C. Rasmussen Co.
	Minneapolis		Twin City Furn. Digest	Grant Williams
	Minneapolis		Union Labor Bulletin	F. N. Gould

QUARTERLY

Minneapolis	Clearing House Quarterly	J. C. Fifield, Mgr.
-------------	--------------------------	---------------------

ANNUALLY

Minneapolis	American Bar	J. C. Fifield Co.
Minneapolis	Gopher	University Students

AT LARGE

I	Excelsior	Friday	Record	Willard Dillman
	Hopkins	Thursday	Review	J. L. Markham
R	Mound	Thursday	Pilot	A. S. Brazeman
I	Osseo	Thursday	Press	H. W. Schultz
D	Robbinsdale	Wed. and Sat.	Northern Headlight	Northern Headlight Co.
	Robbinsdale	Thursday	Enterprise	Suel Pub. Co.

HOUSTON

Caledonia, County Seat

R	Caledonia	Wednesday	Journal	Journal Pub. Co.
I	Caledonia	Saturday	Argus	F. V. Ryan
R	Hokah	Thursday	Houston Co. Chief	H. E. Wheaton
R	Houston	Thursday	Signal	Gerard L. Schonlau
R	Spring Grove	Thursday	Herald	M. O. Onsgard

HUBBARD

Park Rapids, County Seat

R	Akeley	Thursday	Herald-Tribune	Chas. F. Scheers
R	Park Rapids	Thursday	Enterprise	Haradon & Rogers
R	Park Rapids	Thursday	Hubbard Co. Journal	Mrs. A. M. Ward

ISANTI

Cambridge, County Seat

I	Braham	Friday	Journal	O. W. Barbo
F-L	Cambridge	Friday	Isanti and Chisago News	H. A. Butler
R	Cambridge	Thursday	North Star	Carlson Bros.
R	Isanti	Thursday	News	J. A. Moore

ITASCA

Grand Rapids, County Seat

	Big Fork	Thursday	Times	T. M. Saunders
R	Coleraine	Thursday	Itasca Iron News	Loren D. Lammon
R	Deer River	Thursday	Deer River News	H. E. Wolf
I	Grand Rapids	Wednesday	Herald-Review	L. A. Rossman
R	Grand Rapids	Saturday	Independent	A. L. LaFreniere
I	Nashwauk	Friday	Eastern Itasca	C. R. Haugen
	Bovey	Thursday	Press	Horace S. Barnes

JACKSON

Jackson, County Seat

R	Heron Lake	Thursday	News	V. E. Joslin
I-D	Jackson	Thursday	Jackson Co. Pilot	John L. King
R	Jackson	Thursday	Republic	Einar Hammer
R	Lakefield	Thursday	Standard	H. J. Haydon
I-R	Okabena	Thursday	Press	W. V. Eckert

KANABEC

Mora, County Seat

R	Mora	Thursday	Times	Henry Rines
R	Ogilvie	Friday	Sentinel	E. F. Milbradt

KANDIYOHI**Willmar, County Seat**

POLITICS	LOCATION	DAY OF PUBLICATION	NAME OF PAPER	PUBLISHER
R	Atwater	Friday.....	Republican-Press	Geo. E. Johnson
I	New London	Thursday.....	Times	Covell & Moline
R	Raymond	Friday.....	News	H. Giesecke
R	Spicer	Thursday.....	Green Lake Breeze.....	A. J. Anderson
R	Willmar	Saturday.....	Journal	Mrs. L. M. Spencer
R	Willmar	Thursday.....	Republican-Gazette.....	C. R. C. Baker
I	Willmar	Thursday.....	Tribune (D and W)....	Victor E. Lawson

KITTSON**Hallock, County Seat**

R	Bronson	Thursday.....	Budget	E. Hallgren
D	Hallock	Friday.....	Kittson Co. Enterprise..	Jos. E. Bouvette
F-L	Hallock	Friday.....	People's Press	Kittson Co. Co-Op. Pub Co.
D	Karlstad	Friday.....	Advocate	O. S. Nordine
D	Kennedy	Friday.....	Star	Elmer E. Berg
R	Lancaster	Friday.....	Herald	C. W. Bovette
I	St. Vincent	Friday.....	New Era-Record	Roy C. DeFrance

KOOCHICHING**International Falls, County Seat**

R	Big Falls	Wednesday ..	Big Fork Compass	Harold C. Grove
R	International Falls.....	Thursday.....	Press	Int. Nat'l Falls Press Pub. Co.
I	International Falls	Thursday.....	Journal (Daily)	C. B. Montgomery
I	International Falls	Thursday.....	Echo	C. B. Montgomery
R	Littlefork	Thursday.....	Times	E. J. Chilgren
R	Northome	Friday.....	Record	M. L. Rugroden

LAC QUI PARLE**Madison, County Seat**

R	Bellingham	Thursday.....	Times	C. H. DeFrance
R	Boyd	Friday.....	Bulletin	A. H. Nibbellink
R	Dawson	Thursday.....	Sentinel	T. C. and Charles Burges
R	Madison	Friday.....	Independent Press	S. E. Farnham
R	Madison	Friday.....	Western Guard	A. C. Ruud
R	Marietta	Thursday.....	News	E. C. Sommermeyer

LAKE**Two Harbors, County Seat**

F-L	Two Harbors	Thursday.....	Lake Co. Chronicle.....	C. M. Hillman
-----	-------------------	---------------	-------------------------	---------------

LAKE OF THE WOODS**Baudette, County Seat**

R	Baudette	Thursday.....	Region	W. T. Noonan
R	Williams	Friday.....	Williams Northern Light.	G. Robert Norris

LE SUEUR**Le Sueur Center, County Seat**

R	Elysian	Friday.....	Enterprise	W. K. Wilcox
D	LeSueur Center	Thursday.....	Leader-Democrat	Scott Swisher
R	LeSueur	Wednesday ..	News-Herald	Carl S. Eastwood
D	Montgomery	Friday.....	Messenger	Peter J. Koehen
D	New Prague	Thursday.....	Times	Suel Bros.
R	Waterville	Thursday.....	Advance	S. H. Farrington

LINCOLN**Ivanhoe, County Seat**

R	Hendricks	Friday.....	Pioneer	K. E. Holian
R	Ivanhoe	Friday.....	Times	Wm. N. Johnson
R	Lake Benton	Friday.....	News	A. E. Tasker
R	Tyler	Thursday.....	Herald	W. F. Hogue
R	Tyler	Friday.....	Journal	Axel H. Andersen

LYON**Marshall, County Seat**

POLITICS LOCATION	DAY OF PUBLICATION	NAME OF PAPER	PUBLISHER
R Balaton	Thursday.....	Press-Tribune	John A. Schaeffer
R Cottonwood	Friday.....	Current	Huddleston & Sisson
R Marshall	Friday.....	News-Messenger	Baldwin & Peterson
R Minnesota	Friday.....	Mascot	Gunnar B. Bjornson
R Russell	Thursday.....	Anchor	Paul Hammer
R Tracy	Friday.....	Herald-Headlight	J. D. Gilpin

McLEOD**Glencoe, County Seat**

I Brownton	Thursday.....	Bulletin	O. C. Conrad
D Glencoe	Thursday.....	Enterprise	F. A. J. Tudhope
F-L Glencoe	Friday.....	Republic	McLeod Co. Far. Pub. Co.
D Hutchinson	Friday.....	Leader	Leader Prtg. Co.
R Hutchinson	Thursday.....	Press	Iver J. Iverson
R Lester Prairie	Thursday.....	News	E. C. Ernst
I Stewart	Friday.....	Tribune	L. A. & P. L. Hakes
D Silver Lake	Saturday.....	Leader	W. O. Merrill
I Winsted	Thursday.....	Journal	Paul Wolf

MAHNOMEN**Mahnomen, County Seat**

D Mahnomen	Friday.....	Pioneer	Harry P. Phillips
------------------	-------------	---------------	-------------------

MARSHALL**Warren, County Seat**

R Argyle	Thursday.....	Banner	Perry W. Kemp
R Grygla	Friday.....	Eagle	E. M. Mussey
R Holt	Friday.....	Weekly News	H. O. Hanson
D Middle River	Thursday.....	Record	H. L. Schuster
R Newfolden	Thursday.....	Review	John P. Mattson
R Oslo	Thursday.....	Times	H. E. Saunders
R Stephen	Thursday.....	Messenger	H. C. Swanson
R Strandquist	Friday.....	Press	M. S. Nordine
R Warren	Wednesday.....	Sheaf	John P. Mattson

MARTIN**Fairmont, County Seat**

R Ceylon	Thursday.....	Herald	R. W. Stewart
D Fairmont	Thursday.....	Sentinel (Daily & Wkly.)	Sentinel Pub. Co.
R Fairmont	Independent (Daily)	The Independent Pub. Co.
I Sherburn	Thursday.....	Advance-Standard	Manford Evans
R Truman	Thursday.....	Tribune	Theo. C. Radde
R Triumph	Thursday.....	Progress	E. W. Potter
D Welcome	Friday.....	Times	E. H. Yost

MEEKER**Litchfield, County Seat**

R Dassel	Wednesday	Dispatch	L. R. Peel
R Eden Valley	Thursday.....	Journal	R. J. Kleschult
R Litchfield	Saturday.....	Saturday Review	C. W. Wagner
I Litchfield	Wednesday.....	Independent	H. I. Peterson
F-L Litchfield	Thursday.....	Meeker Co. News	Meeker Co. Far. Pub. Co.
I Watkins	Thursday.....	Forum	H. H. Klitzke

MILLE LACS**Milaca, County Seat**

R Isle	Thursday.....	Messenger	C. A. Sherman
F-L Milaca	Thursday.....	Times	Fay Cravens
I Onamia	Thursday.....	Teamwork	S. L. Rank
I Onamia	Thursday.....	Tribune	Olaf Wasinius
R Princeton	Thursday.....	Union	Grace A. Dunn

MORRISON**Little Falls, County Seat**

POLITICS	LOCATION	DAY OF PUBLICATION	NAME OF PAPER	PUBLISHER
D	Little Falls	Friday	Herald	Peter J. Vasaly
R	Little Falls		Transcript (Daily)	E. M. Lafond
R	Motley	Friday	Mercury	R. R. Hull
I	Pierz	Thursday	Journal	F. L. Preimesberger
R	Randall	Friday	News	N. F. Weston
R	Royalton	Thursday	Banner	I. E. West
R	Swanville	Friday	News	B. W. Clabaugh
R	Upsala	Friday	News-Tribune	H. R. Dicks

MOWER**Austin, County Seat**

R	Adams	Thursday	Review	F. J. Barten
I-R	Austin		Herald (Daily)	Herald Pub. Co.
R	Austin	Thursday	Mower Co. News (Semi-W.)	Anna Roble
R	Brownsdale	Thursday	Six-Town News	J. V. Barstow
R	Grand Meadow	Thursday	Record & Dexter News	K. P. Willis
R	LeRoy	Friday	Independent	E. M. Chesebrough
R	Lyle	Friday	Tribune	W. H. Nordland

MURRAY**Slayton, County Seat**

D	Currie	Friday	Independent	C. A. Portmann
R	Fulda	Friday	Free Press	A. W. Johnson
D	Iona	Thursday	Journal	C. J. McKenny
R	Lake Wilson	Thursday	Pilot	Robt. B. Forrest
R	Slayton	Thursday	Murray Co. Herald	J. V. Weber

NICOLLET**St. Peter, County Seat**

R	Lafayette	Friday	Ledger	Hilding G. Swenson
R	Nicollet	Saturday	Leader	Bernard G. Schulze
D	St. Peter	Friday	Herald	H. J. Essler & Co.

NOBLES**Worthington, County Seat**

D	Adrian	Thursday	Nobles Co. Review	Howard H. Peters
R	Brewster	Thursday	Tribune	F. J. Petty
D	Ellsworth	Thursday	News	Loverien & Loverien
R	Round Lake	Thursday	Graphic	J. N. Kain
R	Rushmore	Thursday	Enterprise	A. H. Higley
R	Wilmont	Thursday	Tribune	F. H. Densmore
R	Worthington	Thursday	Globe	A. M. Welles
R	Worthington	Thursday	Nobles Co. Times	P. O. Refsell

NORMAN**Ada, County Seat**

I	Ada	Friday	Norman Co. Herald	W. C. Lee
R	Ada	Thursday	Norman Co. Index	R. D. Pfund
R	Gary	Friday	Graphic	Lewis Garden
I	Halstad	Friday	Journal	C. A. Smaby
I	Hendrum	Friday	Red River Review	C. O. Ristie
R	Twin Valley	Wednesday	Times	R. A. Lee

OLMSTED**Rochester, County Seat**

I	Dover	Friday	Independent	Ernest Eckles
R	Rochester		Post-Bulletin (Daily)	Post-Bulletin Co.
R	Stewartville	Friday	Star	B. A. Johnson

OTTER TAIL

Fergus Falls, County Seat

POLITICS	LOCATION	DAY OF PUBLICATION	NAME OF PAPER	PUBLISHER
R	Battle Lake	Thursday	Review	Edith W. Tiller
R	Deer Creek	Thursday	Mirror	S. M. Rector
F-L	Fergus Falls	Thursday	Free Press	O. W. Bergan
I	Fergus Falls	Thursday	Ugeblad (Nor.)	N. T. Moen
R	Fergus Falls	Thursday	Journal (Daily & Wkly.)	E. E. Adams
D	Fergus Falls	Thursday	Tribune	H. M. Wheelock
I	Henning	Thursday	Advocate	Manley Johnson
I	New York Mills	Friday	Uusikotimaa, Fin.	A. J. Siren
I	New York Mills	Thursday	Herald	A. A. Doll
R	Parkers Prairie	Thursday	Independent	R. S. Myers
D	Perham	Thursday	Enterprise-Bulletin	H. D. Smalley
R	Pelican Rapids	Thursday	Press	E. L. Peterson
I	Underwood	Thursday	Independent	Cecil E. Nelson
F-L	Vergas	Thursday	Graphic	B. W. Mayfield

PENNINGTON

Thief River Falls, County Seat

D	St. Hilaire	Thursday	Spectator	Oscar Gunstad
R	Thief River Falls	Thursday	Times	Mattson Bros. & Dalquist

PINE

Pine City, County Seat

I	Askov	Thursday	American	H. Peterson
R	Hinckley	Wednesday	News	C. G. Mann
I	Markville	Thursday	Messenger	C. A. Babcock
R	Pine City	Friday	Pine Co. Pioneer	Gotttry & Son
R	Pine City	Thursday	Pine Poker	McEachern & Wilcox
R	Sandstone	Thursday	Courier	C. W. Colby

PIPESTONE

Pipestone, County Seat

I	Edgerton	Thursday	Enterprise	John S. Randolph
D	Jasper	Thursday	Journal	Alex Sinclair
I	Holland	Thursday	Independent	J. S. Randolph
I	Pipestone	Thursday	Leader	Edw. R. Trebon
R	Pipestone	Tues. & Fri.	Star (Semi-Weekly)	Ralph G. Hart
I	Ruthon	Thursday	Tribune	J. M. Mortensen
I	Woodstock	Thursday	News	J. S. Randolph

POLK

Crookston, County Seat

R	Crookston	Thursday	Times (Daily & Weekly)	Times Ptg. Co.
F-L	Crookston	Friday	Polk Co. Leader	Polk Co. Pub. Co.
R	Erskine	Friday	Echo	C. P. Hole
I	East Grand Forks	Friday	Record	J. C. Sim
R	Fertile	Thursday	Journal	J. D. Mason
R	Fosston	Friday	Thirteen Towns	A. W. Foss
I	Gully	Thursday	Advance	T. A. Cashman
R	McIntosh	Thursday	Times	Nels B. Hansen
I	Winger	Thursday	Enterprise	Otto Paulson

POPE

Glenwood, County Seat

R	Glenwood	Thursday	Herald	Glenwood Ptg. Co.
I	Glenwood	Thursday	Pope Co. Tribune	Pope Co. Pub. Co.
R	Starbuck	Friday	Times	Wm. Merrill, Ed.
I	Villard	Thursday	Grit	H. E. West
R	Lowry	Thursday	Leader	Frank Bennet

RAMSEY

St. Paul, County Seat

DAILY

I	St. Paul	News (Even. & Sun.)	Howard Kahn, Ed.
R	St. Paul	Dispatch (Evening)	Dispatch-Pioneer Press Co.
R	St. Paul	Pioneer Press (Morn.)	Dispatch-Pioneer Press Co.
D	St. Paul	Volkszeitung (Even.)	C. H. Bergmeier, Mgr.

RAMSEY COUNTY—Continued
WEEKLY

POLITICS	LOCATION	DAY OF PUBLICATION	NAME OF PAPER	PUBLISHER
I	St. Paul	American Legionnaire	Phil O'Toole, Editor
I	St. Paul	Catholic Bulletin	C. C. Cox, Mgr.
	St. Paul	Cupid's Columns	Henry Jahn
	St. Paul	Dairy Record	John L. Crump, Mgr.
I	St. Paul	East Side Journal	H. G. Bothmer
	St. Paul	Extension Magazine	L. F. Barrett, Mgr.
	St. Paul	Farmers' Dispatch	Leo Owens
	St. Paul	Farmer	Webb Pub. Co.
I	St. Paul	Greater St. Paul Bulletin	Laurence K. Hodgson
	St. Paul	Hill Herald	E. L. DeLestry, Pub.
	St. Paul	Midway Advertiser	Parks Adv. Co.
	St. Paul	Midway News	J. H. Burns
	St. Paul	Minnehaha (Ger.)	Volkszeitung Ptg. Co.
	St. Paul	Minn. Farm Review	University Farm
	St. Paul	Minn. Stats Tidning	Carl J. Larson, Mgr.
	St. Paul	Minn. Union Advocate	Wm. Mahoney, Ed.
	St. Paul	Natl. Reporter System	West Pub. Co.
	St. Paul	Natl. Canvas Goods	
		Manufacturer Review	J. E. McGregor
I	St. Paul	North Central Progress	C. L. Klapproth
	St. Paul	Northwest Bulletin	Com. Bulletin Co.
	St. Paul	Northwestern Bulletin	Bulletin & Appeal Pub. Co.
		Appeal (Negro)	Co.
	St. Paul	Northwestern Chronicle	J. T. P. Power
	St. Paul	Nowiny Minnesockie	Polish Pub. Co.
	St. Paul	Rural Weekly	Daily Pub. Co.
R	St. Paul	Herald	F. D. Sherman
I	St. Paul	Review	Review Pub. Co.
	St. Paul	Saturday Post	I. W. Marcus, Ed.
	St. Paul	Volkszeitung (Ger.)	C. H. Bergmeier, Mgr.
	St. Paul	Der Wanderer (Ger.)	Jos. Matt, Mgr.
	St. Paul	West St. Paul Times	C. S. Schurman
		BI-WEEKLY	
	St. Paul	Northwest Hardware	
		Trade and Sporting	
		Goods News	Com. Bulletin Co.
	St. Paul	New Era Enterprise	C. E. Stewart, Mgr.
		SEMI-MONTHLY	
	St. Paul	Armour Oval	A. M. Mesi
	St. Paul	Northwestern Health	
		Journal	E. J. Henryson, Ed.
		MONTHLY	
	St. Paul	A. O. U. W. Guide	Ramaley Ptg. Co.
	St. Paul	American Digest System	West. Pub. Co.
	St. Paul	Candy & Soda Profits	Profits Pub. Co.
	St. Paul	Crescent	J. H. Lewis
	St. Paul	Deutsche Farmer	Volkszeitung Pub. Co.
	St. Paul	Echo	C. A. Rafferty, Ed.
	St. Paul	Farmer's Wife	Webb Pub. Co.
	St. Paul	International Sheriff	W. A. Gerber
	St. Paul	Minn. Medicine	J. R. Bruce, Mgr.
	St. Paul	Northwestern Druggist	Bruce Pub. Co.
	St. Paul	Odd Fellows Review	Winn Powers
	St. Paul	Poultry Herald	H. A. Nourse
	St. Paul	Western Magazine	E. L. DeLestry
		QUARTERLY	
	St. Paul	Corning's Quarterly	Leavitt Corning
		AT LARGE	
R	North St. Paul	Friday	Courier	Rogers & Orth
R	White Bear	Thursday	Press	W. A. Stickley
		RED LAKE	
		Red Lake Falls, County Seat	
R	Oklee	Thursday	Herald	Nils Hagen
R	Plummer	Friday	Pioneer	F. R. Davies
R	Red Lake Falls	Thursday	Gazette	Christie & Cutten
		REDWOOD	
		Redwood Falls, County Seat	
R	Belview	Friday	Independent	J. A. Peterson
F-L	Lamberton	Thursday	Northern Light	J. W. Hubin
R	Milroy	Thursday	Echo	M. W. Johnson
R	Morgan	Thursday	Messenger	H. B. West
R	Redwood Falls	Friday	Sun	W. C. Starr
R	Redwood Falls	Wednesday	Gazette	Gazette Pub. Co.
D	Sanborn	Thursday	Sentinel	H. E. Kent
I-R	Wabasso	Thursday	Standard	John B. Dietz, Jr.
D	Walnut Grove	Thursday	Tribune	Chas. E. Lantz

RENVILLE**Olivia, County Seat**

POLITICS	LOCATION	DAY OF PUBLICATION	NAME OF PAPER	PUBLISHER
I	Bird Island	Thursday	Union	J. K. Ploof
D	Buffalo Lake	Friday	News	Wallner Bros.
R	Fairfax	Thursday	Standard	H. C. Sherwood
R	Fairfax	Thursday	Journal	C. W. Brown
R	Franklin	Thursday	Tribune	J. V. Hage
R	Ifector	Thursday	Mirror	C. L. Corson
I	Morton	Thursday	Enterprise	Homer B. Hanson
I	Olivia	Thursday	Times	J. R. Landy
F-L	Olivia	Thursday	Renville Co. Journal	Renville Co. Pub. Co.
R	Renville	Thursday	Star Farmer	W. A. Reid & Sons
I	Sacred Heart	Thursday	News	R. E. Holman

RICE**Faribault, County Seat**

R	Faribault	Wednesday	Journal	Edw. D. Roth
I	Faribault	Thursday	News (Daily)	Faribault Daily News, Inc.
R	Morristown	Thursday	Press	F. A. Putz
I	Northfield	Thursday	Independent	Mohn Ptg. Co.
R	Northfield	Friday	News	Herman Roe

ROCK**Luverne, County Seat**

R	Hills	Thursday	Crescent	A. A. Hanson
R	Luverne	Friday	Herald	A. O. Moreaux
I	Luverne	Thursday	Star	J. R. Wiggins

ROSEAU**Roseau, County Seat**

I	Badger	Friday	Herald-Rustler	G. J. Brenden
R	Greenbush	Friday	Tribune	E. R. Umpleby
I	Roosevelt	Wednesday	Reporter	Mrs. Emma J. Harwood
I	Roseau	Friday	Times-Region	Roseau Ptg. Co.
R	Warroad	Thursday	Pioneer	E. A. McDonald

SCOTT**Shakopee, County Seat**

D	Belle Plaine	Thursday	Herald	J. E. Townsend
D	Jordan	Thursday	Independent	John E. Casey
F-L	Jordan	Friday	Peoples Weekly	A. Demig
I	Prior Lake	Thursday	News	Orth & Flint
I	Shakopee	Thursday	Argus-Tribune	Duffy & Mertz

SHERBURNE**Elk River, County Seat**

R	Becker	Thursday	Herald	S. E. Wright
R	Clear Lake	Thursday	Times	W. V. Davee
R	Elk River	Thursday	Star-News	L. A. Dare

SIBLEY**Gaylord, County Seat**

I	Arlington	Thursday	Enterprise	Louis Kill
R	Gaylord	Friday	Hub	Chas. Wallin
R	Gibbon	Friday	Gazette	James F. L. Olson
I	Green Isle	Friday	Record	Frank H. Groetsch
D	Henderson	Friday	Independent	G. A. Buck
R	Winthrop	Thursday	News	C. C. Eaton

STEARNS**St. Cloud, County Seat**

D	Albany	Thursday	Enterprise	Henry P. Harren
D	Belgrade	Thursday	Tribune	Edw. Vig
R	Brooten	Thursday	Review	C. E. Folin
D	Cold Spring	Wednesday	Record	Peter T. Honer
I	Holdingford	Thursday	Advertiser	G. Terrell
D	Kimball	Thursday	Kodak	F. E. Drinkwater
R	Melrose	Thursday	Beacon	C. W. Carlson
R	Paynesville	Thursday	Press	G. A. LaMasurier
I	Richmond	Friday	Reporter	I. J. Zettel
D	St. Cloud	Thursday	Nordstern (German)	Bernard May
R	St. Cloud	Thursday	Journal-Press (Daily)	Alvah Eastman
D	St. Cloud	Thursday	Times (Daily & Wkly.)	Fred Schilpin
R	Sauk Center	Thursday	Herald	Sauk Center Pubs., Inc.

STEELE

Owatonna, County Seat

POLITICS	LOCATION	DAY OF PUBLICATION	NAME OF PAPER	PUBLISHER
R	Blooming Prairie	Thursday	Times	Theo. P. Fagre
R	Ellendale	Thursday	Eagle	C. C. Campbell
R	Owatonna	Friday	Journal-Chronicle	E. K. Whiting
I	Owatonna		People's Press (Daily)	Benj. E. Darby & Sons

STEVENS

Morris, County Seat

R	Chokio	Thursday	Review	Townsend Bros.
R	Hancock	Friday	Record	E. J. Bahe
R	Morris	Thursday	Sun	A. W. Libby
R	Morris	Friday	Tribune	J. C. Morrison

ST. LOUIS

Duluth, County Seat

DAILY

	Duluth		Commercial Record	M. I. Stewart
	Duluth		Financial Record & Law	
			Bulletin	H. A. Walker
I-D	Duluth		Herald (Evening)	M. F. Hanson
I	Duluth		News Tribune (Morn.)	R. T. Bayne
P	Duluth		Industrialiet (Fin.)	A. Kainulainen, Ed.
P	Duluth		Paivalehti (Fin.)	Adolph Lundquist, Ed.

WEEKLY

	Duluth	Thursday	Harolden	
I	Duluth	Thursday	Posten (Swedish)	Gust Berquist, Mgr.
I	Duluth	Friday	Skandinav (Nor-Dan)	J. J. Fuhr, Mgr.
D	Duluth	Thursday	Weekly Herald	M. F. Hanson
F-L	Duluth	Saturday	Labor World	W. E. McEwen
P	Duluth	Wednesday	Sirtolainen (Fin.)	Adolph Lundquist, Ed.
I	Duluth	Saturday	Skilling Mining Review	C. D. Skillings
I	Duluth	Saturday	Steel Plant News	Kaltenhauser & Bemke
R	Duluth	Thursday	Sunday News Tribune	M. F. Hanson
I	Duluth	Thursday	Weekly Advertiser	G. M. Jensen

MONTHLY

	Duluth		Masonic Calendar	R. T. Hugo
P	Duluth		Kalevanien (Fin.)	
	Duluth		Stock & Dairy Farmer	Miron Bunnell
	Duluth		Svenska Sendabudet	
			(Swed.)	C. J. Silfversten
	Duluth		Churchman	Rev. J. Mills
	Duluth		Kansan Henki (Fin.)	C. H. Salminen
	Duluth		Zenith	R. M. Stone

AT LARGE

I	Aurora	Thursday	News	E. H. Yarick
I-R	Biwabik	Friday	Times	E. H. Yarick
I	Buhl-Kinney	Friday	Herald	M. H. Montgomery
I	Chisholm	Thursday	Mesaba Miner	Oscar LaFrance
R	Chisholm	Thursday	Tribune-Herald	Walter B. Brown
I	Cook	Thursday	Newsboy	C. A. Knapp
I	Cook	Thursday	Herald	G. F. Peterson
I	Ely	Friday	Miner	Peter Schaefer
I	Eveleth	Thursday	News	C. L. Hedeen
I	Eveleth	Thursday	Clarion	Grove Willis
I	Floodwood	Friday	News	S. B. Ruohoniemi
I	Gilbert	Thursday	Herald	J. R. Krause
R	Hibbing		Tribune (Daily)	R. W. Hitchcock
F-L	Hibbing	Friday	Independent	Farmer-Labor Pub. Co.
I	Proctor	Friday	Journal	R. K. Welch
I	Tower	Friday	Weekly News	Frank C. Burgess
R	Virginia		Enterprise (Daily)	E. C. Smith
I	Virginia	Friday	Queen City Sun	Ernest Metcalf

SWIFT**Benson, County Seat**

POLITICS	LOCATION	DAY OF PUBLICATION	NAME OF PAPER	PUBLISHER
D	Appleton	Friday	Press	M. J. McGowan
D	Benson	Friday	Swift Co. Monitor	J. C. McGowan
F-L	Benson	Tuesday	Swift Co. News	J. C. McGowan
D	Kerkhoven	Friday	Banner	Roy T. Gordon
I	Murdock	Tuesday	Leader	Mary McGinty

TODD**Long Prairie, County Seat**

R	Bertha	Thursday	Herald	D. E. Cuppernull
R	Browerville	Friday	Blade	C. M. Sutton
I	Clarissa	Thursday	Independent	Geo. A. Etzell
R	Eagle Bend	Thursday	News	W. E. Hutchinson
R	Gray Eagle	Thursday	Gazette	M. J. Walburn
R	Hewitt	Thursday	Banner	H. L. McChesney
R	Long Prairie	Thursday	Leader	Rudolph Lee
R	Staples	Thursday	World	Howard Sims

TRAVERSE**Wheaton, County Seat**

R	Browns Valley	Friday	Inter-Lake Tribune	Van Gordon Robert Gordon
R	Browns Valley	Thursday	News	P. F. Phelon
R	Wheaton	Friday	Gazette	E. E. Howard

WABASHA**Wabasha, County Seat**

R	Elgin	Friday	Monitor	Vincent Holton
R	Lake City	Tuesday	Graphic-Republican	S. N. Ristey
F-L	Lake City	Friday	Leader	Wabasha Co. Leader Co.
R	Mazeppa	Friday	Journal	L. A. Phillips
R	Plainview	Friday	News	Will G. Mack & Son
D	Wabasha	Thursday	Herald	A. W. Klein
R	Wabasha	Thursday	Standard	Hugh R. Smith
D	Zumbro Falls	Friday	Enterprise	I. L. Stenson

WADENA**Wadena, County Seat**

R	Menahga	Thursday	Messenger	E. O. Qualey
R	Sebekia	Friday	Review	M. E. Isherwood
R	Verndale	Thursday	Sun	Lewis A. Bradford
R	Wadena	Thursday	Pioneer Journal	Pioneer-Journal Co.

WASECA**Waseca, County Seat**

R	Janesville	Wednesday	Argus	D. E. Bowe
R	New Richland	Friday	Star	R. M. Martin
D	Waseca	Thursday	Herald	J. P. Coughlin
R	Waseca	Wednesday	Journal	W. A. Clement and Don Brown

WASHINGTON**Stillwater, County Seat**

I	Bayport	Thursday	Herald	Oscar L. Ney
I	Forest Lake	Thursday	Times	John Anderson
I	Hugo	Thursday	Independent	R. Delmas
R	Stillwater	Thursday	Gazette (D. & W.)	Easton & Masterman
F-L	Stillwater	Thursday	Washington Co. Post	
I	Stillwater	Friday	Messenger	Jas. Arneson
I	Stillwater	Friday	Trade News	G. W. Schuttinger

WATONWAN**St. James, County Seat**

R	Butterfield	Thursday	Advocate	C. W. Barnes
R	Madelia	Friday	Times-Messenger	W. D. Hinchon
R	St. James	Wednesday	Watonwan Co. Plain Dealer	Watonwan Co. Leader, Inc.

WILKIN**Breckenridge, County Seat**

POLITICS	LOCATION	DAY OF PUBLICATION	NAME OF PAPER	PUBLISHER
I	Breckenridge	Wednesday	Gazette-Tribune	R. R. Waite
D	Rothsay	Thursday	Enterprise	C. O. Nelson

WINONA**Winona, County Seat**

R	St. Charles	Friday	Inter County Press	Franks & Warming
R	Winona		Republican-Herald	
			(Daily)	Repub. & Herald Pub. Co.
I	Winona	Thursday	Der Westen (German)	Emil Leicht
D	Winona	Thursday	Westlicher Herold (Ger.)	Emil Leicht
I	Winona	Thursday	National Farmer (Ger.)	Ed. Selbmann

WRIGHT**Buffalo, County Seat**

R	Annandale	Thursday	Advocate	Mac B. Tygeson
R	Buffalo	Thursday	Journal	Buffalo Journal Co.
F-L	Buffalo	Thursday	Press	Oscar Bjork, Ed.
R	Clearwater	Thursday	Herald	John Evans
I	Cokato	Thursday	Enterprise	Hedberg & Titrud
R	Delano	Thursday	Eagle	C. J. Buckley
R	Howard Lake	Thursday	Herald	Owen A. Konchal
I	Maple Lake	Thursday	Messenger	C. P. Maloney
D	Monticello	Thursday	Times	French & Ruby
D	Waverly	Thursday	Star-Tribune	J. P. McDonald

YELLOW MEDICINE**Granite Falls, County Seat**

R	Canby	Friday	News	M. W. Trussell
F-L	Canby	Thursday	Press	Hauge & Johnson
I	Clarkfield	Thursday	Advocate	S. A. Jurgenson
R	Echo	Friday	Enterprise	Geo. R. Hughes
I	Granite Falls	Friday	News	Wm. Ruud
I	Granite Falls	Tuesday	Tribune	J. L. Putnam
R	Hanley Falls	Friday	Press	C. B. Seipp
I	Wood Lake	Thursday	News	Harry F. Payne

POSTOFFICES IN MINNESOTA

CORRECTED TO NOVEMBER, 1928

Ada Norman
 Adams Mower
 Adolph Saint Louis
 Adrian Nobles
 Afton Washington
 Ah-gwah-ching Cass
 Airlie Pipestone
 Aitkin Aitkin
 Akely Hubbard
 Albany Stearns
 Alberta Stevens
 Albert Lea Freeborn
 Sta. No. 1
 Albertville Wright
 Alborn Saint Louis
 Alden Freeborn
 Aldrich Wadena
 Alexandria Douglas
 Alida Clearwater
 Allen Saint Louis
 Alma City Waseca
 Almelund Chisago Co.
 Almora Ottertail
 Alpha Jackson
 Altura Winona
 Alvarado Marshall
 Amboy Blue Earth
 Amiret Lyon
 Anatol St. Louis
 Angora Saint Louis
 Angus Polk
 Annandale Wright
 Anoka Anoka
 Appleton Swift
 Arago Hubbard
 Arco Lincoln
 Argyle Marshall
 Arlington Sibley
 Armstrong Freeborn
 Arthurs Point Cass
 Arthys Aitkin
 Ashby Grant
 Ashcreek Rock
 Askov Pine
 Atkinson Carlton
 Atwater Kandiyohi
 Audubon Becker
 Aurora Saint Louis
 Austin Mower
 Sta. No. 1
 Automba Carlton
 Averill Clay
 Avoca Murray
 Avon Stearns
 Babbitt St. Louis
 Backus Cass
 Badger Roseau
 Bagley Clearwater
 Bain Aitkin
 Baker Clay
 Balaton Lyon
 Ballclub Itasca
 Balsam Aitkin
 Bankton Lake of the Woods
 Barnesville Clay
 Barnum Carlton
 Barrett Grant
 Barry Bigstone
 Bass Lake Itasca
 Battle Lake Ottertail
 Baudette Lake of the Woods
 Bayport Washington
 Beardsley Bigstone
 Bear River Saint Louis
 Beaulieu Mahanomen

Beaver Bay Lake
 Beaver Creek Rock
 Becida Hubbard
 Becker Sherburne
 Bejou Mahanomen
 Belden Pine
 Belgrade Stearns
 Belleplaine Scott
 Bellingham Lac qui Parle
 Beltrami Polk
 Belview Redwood
 Bemidji Beltrami
 Sta. No. 1
 Bena Cass
 Benedict Hubbard
 Bennettville Aitkin
 Benson Swift
 Bergville Itasca
 Beroun Pine
 Bertha Todd
 Bethel Anoka
 Bigelow Nobles
 Big Falls Koochiching
 Bigfork Itasca
 Big Lake Sherburne
 Bingham Lake Cottonwood
 Birchdale Koochiching
 Bird Island Renville
 Biscay McLeod
 Biwabik Saint Louis
 Bixby Steele
 Blackberry Itasca
 Blackduck Beltrami
 Blakely Scott
 Blooming Prairie Steele
 Bloomington Lake Sta. Minneapolis
 Blue Earth Lake Faribault
 Bluffton Ottertail
 Bock Millelacs
 Bongards Carver
 Boot Lake Aitkin
 Border Koochiching
 Borup Norman
 Bovey Itasca
 Bowls Morrison
 Bowstring Itasca
 Boyd Lac qui Parle
 Boy River Cass
 Brager Becker
 Braham Isanti
 Brainerd Crow Wing
 C. O. D.
 No. 1
 Brandon Douglas
 Breckenridge Wilkin
 Brevik Cass
 Brewster Nobles
 Bricelyn Faribault
 Brickton Millelacs
 Brimson Saint Louis
 Britmount Saint Louis
 Bronson Kittson
 Brookpark Pine
 Brooks Red Lake
 Brookston Saint Louis
 Brooten Stearns
 Browerville Todd
 Brownsdale Mower
 Brownsville Houston
 Brownton McLeod
 Browns Valley Traverse
 Bruce Rock
 Bruno Pine
 Brunswick Kanabec
 Brushvale Wilkin

POSTOFFICES IN MINNESOTA

Buckman	Morrison	Cologne	Carver
Buffalo	Wright	Coufrey	Brown
Buffalo Lake	Renville	Commerce Sta.	Minneapolis
Buhl	Saint Louis	Commercial Sta.	St. Paul
Burchard	Lyon	Como Sta.	St. Paul
Burnett	Saint Louis	Comstock	Clay
Burr	Yellow Medicine	Conger	Freeborn
Dertrum	Todd	Conrad	Roseau
Butler	Ottertail	Constance	Anoka
Butterfield	Watsonwan	Cook	Saint Louis
Buyck	Saint Louis	Cooley	Itasca
Byron	Olmsted	Copas	Washington
Caledonia	Houston	Cormorant	Becker
Calhoun Sta.	Minneapolis	Correll	Bigstone
Callaway	Becker	Corvuso	Meeker
Calumet	Itasca	Cosmos	Meeker
Cambria	Blue Earth	Cottage Grove	Washington
Cambridge	Isanti	Cotton	Saint Louis
Camden Sta.	Minneapolis	Cottonwood	Lyons
Campbell	Wilkin	Courtland	Nicollet
Canby	Yellow Medicine	Craigville	Itasca
Cannon Falls	Goodhue	Crane Lake	St. Louis
Canton	Fillmore	Cromwell	Carlton
Canyon	Saint Louis	Crookston	Polk
Carlisle	Ottertail	Crosby	Crow Wing
Carlos	Douglas	Crosslake	Crow Wing
Carlton	Carlton	Crow Wing	Crow Wing
Carp.	Lake of the Woods	Crystal Bay	Hennepin
Carson Lake	Saint Louis	Culver	Saint Louis
Carver	Carver	Currie	Murray
Cass Lake	Cass	Curtis Hotel Sta.	Minneapolis
Castle Rock	Dakota	Cushing	Morrison
Cazenovia	Pipestone	Cusson	Saint Louis
Cedar	Anoka	Cuyuna	Crow Wing
Cedarbend	Roseau	Cyphers	Cass
Cedar Mills	Meeker	Cyrus	Pope
Celina	Saint Louis	Dakota	Winona
Center City	Chisago	Dalbo	Isanti
Central	Koochiching	Dale	Clay
Central Ave. Sta.	Minneapolis	Dalton	Ottertail
Ceylon	Martin	Danube	Renville
Champlin	Hennepin	Danvers	Swift
Chandler	Murray	Darfur	Watsonwan
Chanhassen	Carver	Darwin	Meeker
Chaska	Carver	Dassel	Meeker
Chatfield	Fillmore	Dawson	Lac qui Parle
Chester	Olmsted	Dayton	Hennepin
Chisago City	Chisago	Daytons Bluff Sta.	St. Paul
Chisholm	Saint Louis	Deer Creek	Ottertail
Chokio	Stevens	Deer River	Itasca
Clara City	Chippewa	Deerwood	Crow Wing
Claremont	Dodge	De Graff	Swift
Clarissa	Todd	Delano	Wright
Clarkfield	Yellow Medicine	Delavan	Faribault
Clarks Grove	Freeborn	Delft	Cottonwood
Clearbrook	Clearwater	Delhi	Redwood
Clear Lake	Sherburne	Denham	Pine
Clear River	Roseau	Dennison	Goodhue
Clear Water	Wright	Dent	Ottertail
Clements	Redwood	Dentaybow	Koochiching
Clementson	Lake of the Woods	Detroit Lakes	Becker
Cleveland	Le Sueur	Rural Station.	
Climax	Polk	Shoreham	Becker
Clinton	Bigstone	Dexter	Mower
Clinton Falls	Steele	Dilworth	Clay
Clitherall	Ottertail	Dodge Center	Dodge
Clontarf	Swift	Donaldson	Kittson
Cloquet	Carlton	Donnelly	Stevens
Sta. No. 1		Doran	Wilkin
Cloverton	Pine	Dorothy	Red Lake
Cobden	Brown	Dorset	Hubbard
Cohasset	Itasca	Douglas	Olmsted
Cokato	Wright	Dover	Olmsted
Cold Spring	Stearns	Dovray	Murray
Coleraine	Itasca	Downer	Clay
Collegeville	Stearns	Doyle	Le Sueur
Collis	Traverse	Dresbach	Winona

POSTOFFICES IN MINNESOTA

Duesler Carlton
 Dugdale Polk
 Duluth Saint Louis
 Hunters Park
 Morgan Park
 New Duluth
 Riverside
 West Duluth
 West End
 No. 1 No. 4 No. 7
 No. 2 No. 5 No. 8
 No. 3 No. 6
 Dumont Traverse
 Dunbar Itasca
 Dundas Rice
 Dundee Nobles
 Dunnell Martin
 Duquette Pine
 Duxby Roseau
 Eagle Bend Todd
 Eagle Lake Blue Earth
 East Grand Forks Polk
 East Lake Aitkin
 Easton Faribault
 Ebro Clearwater
 Echo Yellow Medicine
 Eden Prairie Hennepin
 Eden Valley Mecker
 Edgerton Pipestone
 Effie Itasca
 Eggleson Goodhue
 Eitzen Houston
 Elba Winona
 Elbow Lake Grant
 Elcor St. Louis
 Eldred Polk
 Elgin Wabasha
 Elizabeth Ottertail
 Elko Scott
 Elk River Sherburne
 Elkton Mower
 Ellendale Steele
 Ellsburg Saint Louis
 Ellsworth Nobles
 Elmer Saint Louis
 Elmore Faribault
 Elrosa Stearns
 Ely Saint Louis
 Elysian Le Sueur
 Embarrass Saint Louis
 Emily Crow Wing
 Emmons Freeborn
 Enfield Wright
 Erdahl Grant
 Erhard Ottertail
 Ericsburg Koochiching
 Erie Pennington
 Erskine Polk
 Esplee Marshall
 Essig Brown
 Euclid Polk
 Eureka Hennepin
 Evan Brown
 Evansville Douglas
 Eveleth Saint Louis
 Everdell Wilkin
 Excelsior Hennepin
 Eyota Olmsted
 Fairbanks Saint Louis
 Fairfax Renville
 Fairhaven Stearns
 Fairland Koochiching
 Fairmont Martin
 Fairbault Rice
 Sta. A
 (School for Feeble Minded)

Farmington Dakota
 Farwell Pope
 Faunce Lake of the Woods
 Federal Dam Cass
 Felton Clay
 Fergus Falls Ottertail
 Fernhill Hubbard
 Fertile Polk
 Fifty Lakes Crow Wing
 Finland Lake
 Finlayson Pine
 Fisher Polk
 Fleming Lake Aitkin
 Flensburg Morrison
 Flom Norman
 Floodwood Saint Louis
 Florence Lyons
 Florenton Saint Louis
 Foley Benton
 Fond du Lac Saint Louis
 Forada Douglas
 Forbes Saint Louis
 Forest Lake Washington
 Foreston Millelacs
 Fort Ripley Crow Wing
 Fort Snelling Hennepin
 (Branch of St. Paul)
 Fosston Polk
 Fountain Fillmore
 Four Town Beltrami
 Fox Roseau
 Foxhome Wilkin
 Foxlake Martin
 Franklin Renville
 Franklin Ave. Sta. Minneapolis
 Frazee Becker
 Freeborn Freeborn
 Freeburg Houston
 Freeport Stearns
 French River Saint Louis
 Fridley Anoka
 Frontenac Goodhue
 Frontier Koochiching
 Frost Faribault
 Fulda Murray
 Funkley Beltrami
 Garden City Blue Earth
 Garfield Douglas
 Garrison Crow Wing
 Garvin Lyon
 Gary Norman
 Gatzke Marshall
 Gaylord Sibley
 Gemmell Koochiching
 Geneva Freeborn
 Genola Morrison
 Gentilly Polk
 Georgetown Clay
 Georgeville Stearns
 Gheen Saint Louis
 Ghent Lyon
 Gibbon Sibley
 Giese Aitkin
 Gilbert Saint Louis
 Gilman Benton
 Glen Aitkin
 Glencoe McLeod
 Glen Lake Hennepin
 Glenville Freeborn
 Glenwood Pope
 Gluck Chippewa Co.
 Glyndon Clay
 Goldenrod Becker
 Gonvick Clearwater
 Goodhue Goodhue
 Goodland Itasca

POSTOFFICES IN MINNESOTA

Goodridge Pennington
 Good Thunder Blue Earth
 Gordonsville Freeborn
 Gowan Saint Louis
 Graceton Lake of the Woods
 Graceville Bigstone
 Graff Cass
 Granada Martin
 Grand Marais Cook
 Grand Meadow Mower
 Grand Portage Cook
 Grand Rapids Itasca
 Grandy Isanti
 Granger Fillmore
 Granite Falls Yellow Medicine
 Grasston Kanabec
 Grattan Itasca
 Grayling Aitkin
 Greaney Saint Louis
 Greenbush Roseau
 Green Isle Sibley
 Green Valley Lyon
 Greenwald Stearns
 Grey Eagle Todd
 Grogan Watonwan
 Groningen Pine
 Grove City Meeker
 Grygla Marshall
 Guckeen Faribault
 Gully Polk
 Guthrie Hubbard
 Hackensack Cass
 Hadley Murray
 Hallock Kittson
 Halma Kittson
 Halstad Norman
 Hamburg Carver
 Hamel Hennepin
 Hammond Wabasha
 Hampton Dakota
 Hancock Stevens
 Hanley Falls Yellow Medicine
 Hanover Wright
 Hanska Brown
 Happyland Koochiching
 Harding Morrison
 Hardwick Rock
 Harlis Pine
 Harmony Fillmore
 Harney Carlton
 Harris Chisago
 Hartland Freeborn
 Hastings Dakota
 Hasty Wright
 Hatfield Pipestone
 Haug Roseau
 Hawick Kandiyohi
 Hawley Clay
 Hayfield Dodge
 Hayward Freeborn
 Hazel Pennington
 Hazel Run Yellow Medicine
 Hector Renville
 Henderson Sibley
 Hendricks Lincoln
 Hendrum Norman
 Hennepin-Lake Sta. Minneapolis
 Henning Ottertail
 Henriette Pine
 Herman Grant
 Heron Lake Jackson
 Heulin Beltrami
 Hewitt Todd
 Hibbing Saint Louis
 Kitzville Saint Louis
 North Hibbing

No. 1
 Highland Sta. Minneapolis
 High Landing Pennington
 Hill City Aitkin
 Hillman Morrison
 Hills Rock
 Hinckley Pine
 Hines Beltrami
 Hitterdal Clay
 Hiwood Lake of the Woods
 Hoffman Grant
 Hokah Houston
 Holdingford Stearns
 Holland Pipestone
 Hollandale Freeborn
 Holler Koochiching
 Holloway Swift
 Holmes City Douglas
 Holt Marshall
 Holyoke Carlton
 Homer Winona
 Hope Steele
 Hopkins Hennepin
 Hopper Saint Louis
 Houston Houston
 Hovland Cook
 Money Creek (Rural)
 Howard Lake Wright
 Hubbard Hubbard
 Hubert Crow Wing
 Hugo Washington
 Humboldt Kittson
 (Hunters Park Sta. Duluth).
 Huntley Faribault
 Huot Red Lake
 Hutchinson McLeod
 Ihlen Pipestone
 Ilag Beltrami
 Indus Koochiching
 Industrial Sta. St. Paul
 Inger Itasca
 Inguadona Cass
 International Falls Koochiching
 Invergrove Dakota
 Iona Murray
 Iron Saint Louis
 Ironton Crow Wing
 Isabella Lake
 Isanti Isanti
 Isle Millelacs
 Ivanhoe Lincoln
 Jackson Jackson
 Jacobson Aitkin
 Janesville Waseca
 Jasper Pipestone
 Jed Beltrami
 Jeffers Cottonwood
 Jelle Beltrami
 Jenkins Crow Wing
 Jesse Lake Itasca
 Johnsdale Mille Lacs
 Johnson Bigstone
 Jordan Scott
 Judson Blue Earth
 Kanaranzi Rock
 Kandiyohi Kandiyohi
 Karlstad Kittson
 Kasota Lesueur
 Kasson Dodge
 Keewatin Itasca
 Kelliher Beltrami
 Kellogg Wabasha
 Kelly Lake Saint Louis
 Kelsey Saint Louis
 Kennedy Kittson
 Kenneth Rock

POSTOFFICES IN MINNESOTA

Kensington	Douglas	London	Freeborn
Kent	Wilkin	Long Lake	Hennepin
Kenyon	Goodhue	Long Prairie	Todd
Kerkhoven	Swift	Long Siding	Millelacs
Kerrick	Pine	Longville	Cass
Kettle River	Carlton	Lonsdale	Rice
Kiester	Faribault	Loop Sta.	Minneapolis
Kilkenny	Le Sueur	Loretto	Hennepin
Kimball	Stearns	Loring Sta.	Minneapolis
Kimberly	Aitkin	Lorne	Yellow Medicine
Kinbrae	Nobles	Louis	Beltrami
Kingsdale	Pine	Louisberg	Lac qui Parle
Kinney	Saint Louis	Lovedale	Lake of the Woods
Kitzville, Hibbing Sta.	Saint Louis	Lowry	Pope
Klossner	Nicollet	Lucan	Redwood
Knife River	Lake	Luce	Ottertail
Kragnes	Clay	Lude	Lake of the Woods
La Crescent	Houston	Lutsen	Cook
Lafayette	Nicollet	Luverne	Rock
Lake Benton	Lincoln	Lyle	Mower
Lake City	Wabasha	Lynd	Lyon
Lake Crystal	Blue Earth	Lyndale	Hennepin
Lake Elmo	Washington	McClellan	Koochiching
Lakefield	Jackson	McGrath	Aitkin
Lake Itasca	Clearwater	McGregor	Aitkin
Lakeland	Washington	McIntosh	Polk
Lake Lillian	Kandiyohi	McKinley	Saint Louis
Lake Lizzie	Otter Tail	Mabel	Fillmore
Lake Park	Becker	Macalester Sta.	St. Paul
Lake St. Sta.	Minneapolis	Mack	Itasca
Lakeview Sta.	Duluth	Madelia	Watsonwan
Lakeville	Dakota	Madison	Lac qui Parle
Lake Wilson	Murray	Madison Lake	Blue Earth
Lakewood	Saint Louis	Magnolia	Rock
Lamberton	Redwood	Mahkonce	Mahnomen
Lamoyille	Winona	Mahnomen	Mahnomen
Lancaster	Kittson	Mahtomedi	Washington
Lanesboro	Fillmore	Mahtowa	Carlton
Langdon	Washington	Makinen	St. Louis
Lansford	Aitkin	Malcolm	Beltrami
Lansing	Mower	Malmo	Aitkin
Laporte	Hubbard	Malung	Roseau
Larsmont	Lake	Manchester	Freeborn
La Salle	Watsonwan	Manitou	Koochiching
Lastrup	Morrison	Mankato	Blue Earth
Laurel	Koochiching	Stations 2, 3, 4 and 5	
Lavinia	Beltrami	Mantorville	Dodge
Lawler	Aitkin	Maplebay	Polk
Lawndale	Wilkin	Maple Lake	Wright
Leader	Cass	Maple Plain	Hennepin
Leech Lake	Cass	Mapleton	Blue Earth
Lengby	Polk	Marble	Itasca
Leonard	Clearwater	Marcell	Itasca
Leoneth	St. Louis	Marcy	Lake
Le Roy	Mower	Margie	Koochiching
Lester Prairie	McLeod	Marietta	Lac qui Parle
Le Sueur	Le Sueur	Marine on St. Croix	Washington
Le Sueur Center	Le Sueur	Markville	Pine
Lewiston	Winona	Marshall	Lyon
Lewisville	Watsonwan	Matawan	Waseca
Libby	Aitkin	Mavie	Pennington
Limecreek	Murray	Max	Itasca
Lincoln	Morrison	Mayer	Carver
Linden Hills Sta.	Minneapolis	Maynard	Chippewa
Lindford	Koochiching	Mazeppa	Wabasha
Lindstrom	Chisago	Meadow Brook	Saint Louis
Lismore	Nobles	Meadowlands	Saint Louis
Litchfield	Mecker	Medford	Steele
Little Falls	Morrison	Melby	Douglas
Littlefork	Koochiching	Melrose	Stearns
Little Marais	Lake	Melvin	Polk
Little Sauk	Todd	Menahga	Wadena
Little Swan	St. Louis	Mendota	Dakota
Local	Becker	Mentor	Polk
Lockhart	Norman	Meriden	Steele
Loman	Koochiching	Merrifield	Crow Wing

POSTOFFICES IN MINNESOTA

Mesaba Saint Louis
 Middle River Marshall
 Midway Sta. St. Paul
 Milaca Mille Lacs
 Milan Chippewa
 Mildred Cass
 Millville Wabasha
 Miloma Jackson
 Milroy Redwood
 Miltona Douglas
 Mineral Center Cook
 Minneapolis Hennepin
 Branch Postoffice Richfield
 Bloomington
 Calhoun
 Camden
 Central Ave.
 C. O. D.
 Columbia Heights
 Commerce
 Curtis Hotel
 Franklin Ave.
 Hennepin-Lake
 Highland
 Lake Street
 Linden Hills
 Loop
 Loring
 Minnehaha
 N. W. Terminal
 Oak Street
 Parcel Post (Not M. O.)
 Riverside
 St. Anthony Falls
 Traffic
 University
 No. 1 No. 2
 No. 3 No. 4
 No. 5 No. 6
 No. 7 No. 8
 No. 9 No. 10
 No. 11 No. 12
 No. 13 No. 14
 No. 15 No. 16
 No. 17 No. 18
 No. 19 No. 20
 No. 21 No. 22
 No. 23 No. 24
 No. 25 No. 26
 No. 27 No. 28
 No. 29 No. 30
 No. 31 No. 32
 No. 33 No. 34
 No. 35 No. 36
 No. 37 No. 38
 No. 39 No. 40
 No. 41 No. 42
 No. 43 No. 44
 No. 45 No. 46
 No. 47 No. 48
 No. 49 No. 50
 No. 51 No. 52
 No. 53 No. 54
 No. 55 No. 56
 No. 57 No. 58
 No. 59
 Minnehaha Sta. Minneapolis
 Minneiska Wabasha
 Minneota Lyon
 Minnesota City Winona
 Minnesota Lake Faribault
 Minnesota Transfer Sta. St. Paul
 Minnetonka Beach Hennepin
 Mission Crow Wing
 Mizpah Koochiching
 Money Creek, R. Sta. Houston
 Monterey Martin

Montevideo Chippewa
 Montgomery Le Sueur
 Monticello Wright
 Montrose Wright
 Moorhead Clay
 Moose Lake Carlton
 Mora Kanabec
 Morgan Redwood
 (Morgan Park, Ind. Sta., Duluth)
 Morris Stevens
 Morristown Rice
 Morton Renville
 Motley Morrison
 Mound Hennepin
 Mound Prairie Houston
 Mountain Iron Saint Louis
 Mountain Lake Cottonwood
 Mulbaden Scott
 Munger Saint Louis
 Murdock Swift
 Muskoda Clay
 Myrtle Freeborn
 Nashua Wilkin
 Nashwauk Itasca
 Nass Itasca
 Nassau Lac qui Parle
 Naytahwaush Mahnomen
 Nebish Beltrami
 Nelson Douglas
 Nemadji Carlton
 Neptune Pennington
 Nerstrand Rice
 Nett Lake Koochiching
 Nevis Hubbard
 New Auburn Sibley
 New Brighton Ramsey
 New Duluth, Ind. Sta. Duluth
 Newfolden Marshall
 New Germany Carver
 Newhouse Houston
 New London Kandiyohi
 Newmarket Scott
 New Munich Stearns
 Newport Washington
 New Prague Le Sueur
 New Prairie Pope
 New Richland Waseca
 New Trier Dakota
 New Ulm Brown
 New York Mills Ottertail
 Niawa Hubbard
 Nichols Aitkin
 Nickerson Pine
 Nicollet Nicollet
 Nielsville Polk
 Nisswa Crow Wing
 Nopeming Saint Louis
 Noracres Roseau
 Norcross Grant
 Norden Koochiching
 North Branch Chisago
 Northcote Kittson
 Northfield Rice
 (North Hibbing Sta., Hibbing)
 Northome Koochiching
 North Redwood Redwood
 Northrop Martin
 North Saint Paul Ramsey
 N. W. Terminal Sta. Minneapolis
 Norwood Carver
 Oak Island Lake of the Woods
 Oakland Freeborn
 Oak Park Benton
 Oak Point Kittson
 Oak St. Sta. Minneapolis
 Oak Terrace Hennepin

POSTOFFICES IN MINNESOTA

Odessa	Big Stone	Preston	Fillmore
Odin	Watonswan	Princeton	Millelacs
Ogema	Becker	Prinsburg	Kandiyohi
Ogilvie	Kanabec	Prior Lake	Scott
Okabena	Red Lake	Proctor	Saint Louis
Oklee	Renville	Prosit	Saint Louis
Olivia	Millelacs	Prosper	Fillmore
Onamia	Cass	Puposky	Beltrami
Onigum	Millelacs	Quamba	Kanabec
Opstead	Itasca	Quiring	Beltrami
Orchid	Kittson	Rabey	Aitkin
Orleans	Martin	Raboin	Cass
Ormsby	Olmsted	Racine	Mower
Oronoco	Saint Louis	Radium	Marshall
Orr	Itasca	Rako	Lake of the Woods
Ortonville	Big Stone	Randall	Morrison
Osage	Becker	Randen	Marshall
Osakis	Douglas	Randolph	Dakota
Oshawa	Cass	Ranier	Koochiching
Oslo	Marshall	Rapidan	Blue Earth
Oslund	Itasca	Rauch	Koochiching
Osseo	Hennepin	Ray	Koochiching
Ostrander	Fillmore	Raymond	Kandiyohi
Otisco	Waseca	Reading	Nobles
Ottawa	Le Sueur	Reads	Wabasha
Ottertail	Ottertail	Redby	Beltrami
Outing	Crow Wing	Redlake	Beltrami
Owatonna	Steele	Red Lake Falls	Red Lake
Oxboro	Hennepin	Redore	Saint Louis
Palisade	Aitkin	Redtop	Aitkin
Palo	Saint Louis	Red Wing	Goodhue
Parcel Post Sta.	Minneapolis	Station No. 1	
Parent	Benton	Redwood Falls	Redwood
Parkers Prairie	Ottertail	Regal	Kandiyohi
Park Rapids	Hubbard	Remer	Cass
Parkville	Saint Louis	Reno	Houston
Payne	Saint Louis	Renova	Mower
Payne Ave. Sta.	St. Paul	Renville	Renville
Paynesville	Stearns	Revere	Redwood
Pease	Millelacs	Rhoda	Pennington
Pelan	Kittson	Rice	Benton
Pelican Rapids	Ottertail	Ritchfield Sta.	Branch of Minneapolis
Pemberton	Blue Earth	Richmond	Stearns
Pennase	Lake of the Woods	Rich Valley	Dakota
Pencer	Roseau	Richville	Ottertail
Pengilly	Itasca	Richwood	Becker
Pennington	Beltrami	River	Roseau
Pennock	Kandiyohi	Riverside Sta.	Duluth
Penturen	Roseau	Riverside Sta.	Minneapolis
Pequot	Crow Wing	Riverton	Crow Wing
Perham	Ottertail	Riverview Sta.	St. Paul
Perley	Norman	Robbin	Kittson
Peterson	Fillmore	Robbinsdale	Hennepin
Philbrook	Todd	Rochert	Becker
Pierz	Morrison	Rochester	Olmsted
Pillager	Cass	C. O. D. Sta.	
Pine City	Pine	Rockcreek	Pine
Pinecreek	Roseau	Rockford	Wright
Pinecrest	Itasca	Rockville	Stearns
Pine Island	Goodhue	Rogers	Hennepin
Pine River	Cass	Rollag	Clay
Pinewood	Beltrami	Rolling Stone	Winona
Pioneer Sta.	St. Paul	Ronnely	Benton
Pipestone	Pipestone	Roosevelt	Roseau
Pitt	Lake of the Woods	Roscoe	Stearns
Plainview	Wabasha	Roseau	Roseau
Plato	McLeod	Rose Creek	Mower
Plummer	Red Lake	Rosemount	Dakota
Pokegama	Pine	Rosewood	Marshall
Ponemah	Beltrami	Ross	Roseau
Ponsford	Becker	Rosburg	Aitkin
Poplar	Cass	Rosy	Itasca
Popple	Itasca	Rothsay	Wilkin
Porter	Yellow Medicine	Round Lake	Nobles
Poupore	St. Louis	Round Prairie	Todd
Pratt	Steele	Royalton	Morrison
		Rush City	Chisago

POSTOFFICES IN MINNESOTA

Rushford	Fillmore	Sherburn	Martin
Rushmore	Nobles	Sheshebe	Aitkin
Russell	Lyon	Shevlin	Clearwater
Rustad	Clay	Shilling	Beltrami
Ruthton	Pipestone	Shooks	Beltrami
Rutledge	Pine	(Shoreham, R. Sta. Detroit)	
Sabin	Clay	Shotley	Beltrami
Sacred Heart	Renville	Shovel Lake	Aitkin
Saginaw	Saint Louis	Side Lake	Saint Louis
St. Anthony Falls Sta.	Minneapolis	Silver Creek	McLeod
St. Anthony Hill Sta.	St. Paul	Silver Lake	McLeod
Saint Bonifacius	Hennepin	Simpson	Olmsted
Saint Charles	Winona	Skime	Roseau
Saint Clair	Blue Earth	Skyberg	Goodhue
Saint Clair Sta.	St. Paul	Slayton	Murray
Saint Cloud	Stearns	Sleepy Eye	Brown
Station Nos. 1, 2, 3, 4, 5 and 6		Smiths Mill	Waseca
Saint Francis	Anoka	Solana	Aitkin
Saint Hilaire	Pennington	Solway	Beltrami
Saint James	Watsonwan	Soudan	Saint Louis
Saint Joseph	Stearns	South Haven	Wright
Saint Leo	Yellow Medicine	South Saint Paul	Dakota
Saint Louis Park	Hennepin	Spicer	Kandiyohi
Saint Michael	Wright	Spooner	Lake of the Woods
Saint Paul	Ramsey	Springfield	Brown
Branch Postoffice		Spring Grove	Houston
Fort Snelling		Spring Lake	Itasca
Stations		Springpark	Hennepin
C. O. D.		Spring Vale	Isanti
Commercial		Spring Valley	Fillmore
Como		Squaw Lake	Itasca
Daytons Bluff		Stacy	Chisago
Grant		Stals	Koochiching
Industrial		Stanchfield	Isanti
Macalester		Stanton	Goodhue
Midway		Staples	Todd
Minnesota Transfer		Starbuck	Pope
Payne Ave.		Steen	Rock
Pioneer		Stephen	Marshall
Riverview		Stevenson	Saint Louis
St. Anthony Hill		Stewart	McLeod
Saint Clair		Stewartville	Olmsted
Tunnelwest		Stillwater	Washington
Unidale		Stockton	Winona
West End		Storden	Cottonwood
Nos. 1 to 52 inclusive.		Strandquist	Marshall
Saint Paul Park	Washington	Strathcona	Roseau
Saint Peter	Nicollet	Sturgeon Lake	Pine
Saint Vincent	Kittson	Sumter	McLeod
Salo	Carlton	Sunburg	Kandiyohi
Salol	Roseau	Sunrise	Chisago
Sanborn	Redwood	Svea	Kandiyohi
Sandstone	Pine	Swanburg	Crow Wing
Santiago	Sherburne	Swan River	Itasca
Sargeant	Mower	Swanville	Morrison
Sartell	Stearns	Swatara	Aitkin
Sauk Center	Stearns	Swift	Roseau
Sauk Rapids	Benton	Sylvan	Cass
Saum	Beltrami	Syre	Norman
Savage	Scott	Tabor	Polk
Sawyer	Carlton	Taconite	Itasca
Sax	Saint Louis	Tamarack	Aitkin
Scandia	Washington	Taopi	Mower
Scanlon	Carlton	Taunton	Lyon
Schroeder	Cook	Taylor's Falls	Chisago
Seaforth	Redwood	Tenney	Wilkin
Searles	Brown	Tenstrike	Beltrami
Seavey	Aitkin	Terrace	Pope
Sebekka	Wadena	Theilman	Wabasha
Section Thirty	Lake	Thief River Falls	Pennington
Sedan	Pope	Thomson	Carlton
Seton	Hennepin	Thor	Aitkin
Shafer	Chisago	Thorhult	Beltrami
Shakopee	Scott	Tintah	Traverse
Shan	Saint Louis	Tobique	Cass
Shelly	Norman	Tofte	Cook

POSTOFFICES IN MINNESOTA

Togo	Itasca	Waubun	Mahnomen
Toimi	Lake	Waukanha	Koochiching
Toivola	Saint Louis	Waverly	Wright
Tower	Saint Louis	Wawina	Itasca
Tracy	Lyon	Wayland	Koochiching
Traffic Sta.	Minneapolis	Wayzata	Hennepin
Trail	Polk	Weaver	Wabasha
Triumph	Martin	Webster	Rice
Trommald	Crow Wing	Wegdahl	Chippewa
Trosky	Pipestone	Welch	Goodhue
Truman	Martin	Welcome	Martin
Tunnelwest Sta.	St. Paul	Wells	Faribault
Turtle River	Beltrami	Wendell	Grant
Twin Lakes	Freeborn	Westbrook	Cottonwood
Twin Valley	Norman	Westbury	Becker
Two Harbors	Lake	West Concord	Dodge
Tyler	Lincoln	West Duluth, Ind. Sta.	Duluth
Ulen	Clay	West End Sta.	Duluth
Underwood	Ottertail	West End Sta.	St. Paul
Unidale Sta.	St. Paul	Westport	Pope
University Sta.	Minneapolis	West Union	Todd
Upsala	Morrison	Whalan	Fillmore
Utica	Winona	Wheaton	Traverse
Vasa	Goodhue	Whipholt	Cass
Vawter	Morrison	White Bear Lake	Ramsey
Verdi	Lincoln	White Earth	Becker
Verdon	Aitkin	Wigwam Bay	Mille Lacs
Vergas	Ottertail	Wilder	Jackson
Vermillion	Dakota	Wildwood	Koochiching
Verndale	Wadena	Wilkinson	Cass
Vernon Center	Blue Earth	Willernie	Washington
Veseli	Rice	Williams	Lake of the Woods
Vesta	Redwood	Willmar	Kandiyohi
Veteransville	Aitkin	Station C. O. D.	
Victoria	Carver	Willow River	Pine
Viking	Marshall	Wilmont	Nobles
Villard	Pope	Wilpen	Saint Louis
Vining	Ottertail	Wilson	Winona
Viola	Olmsted	Wilton	Beltrami
Virginia	Saint Louis	Windom	Cottonwood
Wabasha	Wabasha	Winger	Polk
Wabasso	Redwood	Winnebago	Faribault
Wabedo	Cass	Winner	Roseau
Waconia	Carver	Winona	Winona
Wadena	Wadena	Stations Nos. 1, 2, 3, 4, 5, 6.	
Wahkon	Millelacs	Winsted	McLeod
Waite Park	Stearns	Winthrop	Sibley
Waldorf	Waseca	Winton	Saint Louis
Wales	Lake	Wirock	Murray
Walker	Cass	Wirt	Itasca
Walnut Grove	Redwood	Withrow	Washington
Walters	Faribault	Wolverton	Wilkin
Waltham	Mower	Woodlake	Yellow Medicine
Wanamingo	Goodhue	Woodrow	Crow Wing
Wanda	Redwood	Woodstock	Pipestone
Wanke	Polk	Worthington	Nobles
Wannaska	Roseau	Wrenshall	Carlton
Warba	Itasca	Wright	Carlton
Ward Springs	Todd	Wykoff	Fillmore
Warren	Marshall	Wylie	Red Lake
Warroad	Roseau	Wyoming	Chisago
Warsaw	Rice	Yola	Hubbard
Waseca	Waseca	Young America	Carver
Waskish	Beltrami	Zerkei	Clearwater
Watertown	Carver	Zim	Saint Louis
Waterville	Le Sueur	Zimmerman	Sherburne
Watkins	Meeker	Zippel	Lake of the Woods
Watson	Chippewa	Zumbro Falls	Wabasha
		Zumbrota	Goodhue

POSTOFFICES DISCONTINUED
 From June 1, 1923, to November 1, 1928.

OFFICE.	SUPPLIED FROM.	OFFICE.	SUPPLIED FROM.
Aspelen	Grygla.	Forsyth	Littlefork.
Bannock	Loman.	Goldenrod	Arago.
Barrows	Brainerd.	Grant	Pine River.
Bartin	Ilag.	Hereford	Wendell.
Benwood	Strathcona.	Homolka	Strathcona.
Bescemar	Little Fork.	Jevne	Newfolden.
Blackhoof	Nemadji.	Kratka	Goodridge.
Bois Fort	Orr.	Lansford	McGregor.
Brickton	Princeton.	Liebold	Swan River.
Browns Valley, C....	Browns Valley.	Manganese	Trommald.
Bungo	Pine River.	Mallard	Alida.
Burntside	Ely.	McComber	Ely.
Cheney	Dodge Center.	Nary	Guthrie.
Clearwater, C.	Clearwater.	Nymore	Bemidji.
Cutler	Bennettville.	Palmers	French River.
Debs	Pinewood.	Peyla	Tower.
Duane	Beaulieu.	Phelps Island, C....	Island Park.
Duxbury	Markville.	Ramey	Foley.
Dykeman	Brainerd.	Rolling Stone, C....	Rollingstone.
Echols	Saint James.	Savannah	Arago.
Ellis	Staples.	Smiths Mill, C....	Smiths Mill.
Ellson	Arthyde.	South Park	South St. Paul.
Empire City	Hastings.	Suomi	Deer River.
Flak	Brainerd.	Vermillion Dam ...	Buyck.
Fork	Oslo.	Waldeck	Palisade.
Garland	Badger.	Wealthwood	Bennetville.
Germantown	Goodridge.	Woodhurst	Hibbing.

PART III.

STATE GOVERNMENT.

Name and Offices	Salary	Legal Residence		Birthplace	Term Expires
		Postoffice	County		
GOVERNOR—					
Theodore Christianson	\$7,000.00	Dawson....	Lac qui Parle.	Minn.....	1931
Ludwig I. Roe, Private Secretary...	4,500.00	Montevideo.	Chippewa....	Minn.....
LIEUTENANT GOVERNOR—					
W. I. Nolan	2,000.00 per term	Minneapolis	Hennepin....	Minn.....	1931
SECRETARY OF STATE—					
Mike Holm	5,700.00	Roseau.....	Roseau.....	Minn.....	1931
J. P. Bengtson, Supt. Motor Vehicle Div.	4,000.00	Crookston...	Polk.....	Minn.....
W. N. Brown, Chief Clerk	3,000.00	Minneapolis	Hennepin....	Ill.....
AUDITOR—					
Ray P. Chase	5,000.00	Anoka.....	Anoka.....	Minn.....	1931
Matt J. Desmond, Deputy	4,000.00	St. Paul....	Ramsey.....	Minn.....
R. A. Hunt, Supt. of Timber	4,000.00	Pine City....	Pine.....	Minn.....
F. A. Wildes, Supt. of Mines	4,000.00	St. Paul....	Ramsey.....	Minn.....
TREASURER—					
Julius A. Schmahl	5,000.00	St. Paul....	Ramsey.....	Minn.....	1931
Geo. LaFond, Deputy	3,400.00	White Bear.	Ramsey.....	Minn.....
Geo. R. Olson, Cashier	3,000.00	St. Paul....	Ramsey.....	Minn.....
ATTORNEY GENERAL—					
G. A. Youngquist	6,000.00	Crookston...	Polk.....	Sweden ..	1931
Jas. E. Markham, Deputy	5,500.00	St. Paul....	Ramsey.....	N. Y.....
Chas. E. Phillips, Assistant	4,800.00	Mankato....	Blue Earth..	Illinois
William H. Gurnee, Assistant	4,800.00	Duluth.....	St. Louis ..	Minn.....
Chester S. Wilson, Assistant	4,800.00	Stillwater...	Washington..	Minn.....
John F. Bonner, Assistant	4,800.00	Minneapolis	Hennepin....	Minn.....
Harry J. Acton, Assistant	4,800.00	Madison....	Lac qui Parle.	Minn.....
W. F. Wieland, Assistant	4,800.00	Brainerd...	Crow Wing ..	Minn.....
Wm. K. Montague, Assistant	4,800.00	Virginia....	St. Louis ..	Minn.....
W. F. Rhinow	5,000.00	Minneapolis	Hennepin....	New Jersey	1931
CLERK OF SUPREME COURT—					
Grace Kaercher Davis	5,000.00	Ortonville..	Big Stone....	Iowa.....	1931
Peter O. Scow, Deputy	3,400.00	Long Prairie	Todd.....	Wis.....
RAILROAD & WAREHOUSE COMMISSION—					
O. P. B. Jacobson, Chairman	5,000.00	Fergus Falls	Ottertail....	Norway...	1933
Frank W. Matson, Commissioner...	5,000.00	St. Paul....	Ramsey.....	Minn.....	1931
C. J. Laurisch, Commissioner	5,000.00	Mankato....	Blue Earth..	Minn.....	1935
Thos. Yapp, Secretary	3,600.00	St. Paul....	Ramsey.....	England
G. G. Grant, Director of Personal (attached to Grain Insp. and Weights and Measures Div.)	4,000.00	St. Paul....	Ramsey.....	Minn.....
A. L. Flinn, Rate Expert	3,800.00	St. Paul....	Ramsey.....	Minn.....
J. W. Howatt, Supervisor Telephone Division	3,300.00	St. Paul....	Ramsey.....	Minn.....
L. R. Bitney, Supervisor Statistical Division	4,000.00	St. Paul....	Ramsey.....	Minn.....
SUPREME COURT JUSTICES—					
Samuel B. Wilson, Chief	7,500.00	Mankato....	Blue Earth..	Mo.....	1931
Andrew Holt, Associate	7,000.00	Mpls.....	Hennepin....	Minn.....	1931
Homer B. Dibell, Associate	7,000.00	Duluth.....	St. Louis ..	Minn.....	1933
Royal A. Stone, Associate	7,000.00	St. Paul....	Ramsey.....	Minn.....	1931
Clifford L. Hilton, Associate	7,000.00	Fergus Falls	Ottertail....	Minn.....	1935
James H. Quinn, Pensioner	3,500.00	Fairmont....	Martin.....	Minn.....
M. D. Taylor, Commissioner	7,000.00	St. Cloud....	Stearns.....	Maine.....	1931
I. M. Olson, Commissioner	7,000.00	New Ulm....	Brown.....	Minn.....	1930
Henry B. Wenzell, Reporter	3,600.00	Stillwater...	Washington..	Mass.....
BOARD OF CONTROL—					
C. J. Swendsen, Chairman	4,500.00	Mpls.....	Hennepin....	Sweden...	1929
John Coleman, Member	4,500.00	Anoka.....	Anoka.....	Ireland...	1933
Blanche L. LaDue, Member	4,500.00	Mpls.....	Hennepin....	Minn.....	1931
Downer Muller, Secretary	3,600.00	Wabasha....	Wabasha....	Minn.....
Chas. Hall, Director Children's Bureau	4,000.00	St. Paul....	Ramsey.....	Minn.....
E. W. Allen, Director Parole Div.	3,000.00	St. Paul....	Ramsey.....	Minn.....
Fred Kuhlman, Director Bureau of Research	4,000.00	St. Paul....	Ramsey.....	Iowa.....
M. I. Tynan, Supv. Division of Blind	3,000.00	St. Paul....	Ramsey.....	N. H.....

Name and Office	Salary	Legal Residence		Birthplace	Term Expires
		Postoffice	County		
BOARD OF CONTROL—Cont.					
Arnold S. Anderson, Secretary, Tuberculosis Division	\$3,000.00	St. Paul	Ramsey	Minn.	
Stafford King, Agent Soldiers Welfare Fund	3,500.00	St. Paul	Ramsey	Minn.	
Sam F. Fullerton, Director Prevention of Cruelty	2,700.00	St. Paul	Ramsey	Ireland	
COMMISSION OF ADMINISTRATION AND FINANCE—					
Henry Rines, Comptroller	5,000.00	Mora	Kanabec	Sweden	1931
A. J. Peterson, Budget Director	5,000.00	Dawson	Lac qui Parle	S. Dak.	1935
H. W. Austin, Commissioner of Purchases	5,000.00	St. Paul	Ramsey	Minn.	1933
Frank Nutter, Executive Secretary	4,000.00	Mpls.	Hennepin	Minn.	
Sam Y. Gordon, State Printer	3,600.00	Browns Valley	Traverse	Ind.	
TAX COMMISSION—					
J. H. McNiven, Chairman	4,500.00	Chisholm	St. Louis	Canada	1931
Gunnar Bjornson, Member	4,500.00	Minneota	Lyon	Iceland	1935
J. G. Armon, Member	4,500.00	Stillwater	Washington	Canada	1933
N. A. Nelson, Secretary	3,600.00	Stillwater	Washington	Norway	
INDUSTRIAL COMMISSION—					
F. A. Duxbury, Chairman	4,500.00	Caledonia	Houston	Minn.	1929
J. D. Williams, Commissioner	4,500.00	Mpls.	Hennepin	Iowa	1933
Henry McColl, Commissioner	4,500.00	St. Paul	Ramsey	Minn.	1931
John P. Gardner, Secretary	3,600.00	St. Paul	Ramsey	Scotland	
Frank E. Hoffman, Chief Div. of Compensation	3,600.00	St. Paul	Ramsey	Wis.	
Geo. Wilcox, Chief Div. of Boiler Inspectors	2,700.00	Mpls.	Hennepin	N. Y.	
Ruth N. Fagan, Supt. Div. for Deaf	1,500.00	Mpls.	Hennepin	Minn.	
Louise E. Schutz, Supt. Div. of Women and Children	2,400.00	St. Paul	Ramsey	Minn.	
David R. Henderson, Chief, Div. of Accident Prevention	3,000.00	Mpls.	Hennepin	Switzerl'd	
Hjalmar Nilsson, Chief Div. of Oil Inspection	3,600.00	St. Paul	Ramsey	Sweden	
RURAL CREDIT BUREAU—					
Ole Sageng, Chairman	4,500.00	Dalton	Ottertail	Norway	1929
Helmer M. Feroe	4,500.00	Minneapolis	Hennepin	Minn.	1933
H. H. Flowers, Member	4,500.00	Cleveland	LeSueur	Minn.	1931
ADJUTANT GENERAL—					
E. A. Walsh, Adjutant General	4,600.00	Mpls.	Hennepin	Canada	
Raymond A. Rossberg, Quartermaster	* 2,100.00	Mpls.	Hennepin	Minn.	
DEPARTMENT OF AGRICULTURE—					
N. J. Holmberg, Commissioner	4,500.00	Renville	Renville	Minn.	1929
H. J. Hay, Deputy	4,000.00	St. Paul	Ramsey	Canada	
R. F. Hall, Chief Inspector Marketing	3,000.00	Mpls.	Hennepin	Minn.	
DEPARTMENT OF BANKING—					
A. J. Veigel, Commissioner	4,500.00	Mankato	Blue Earth	Minn.	1931
W. A. Smith, Liquidation Examiner	4,000.00	St. Paul	Ramsey	Mich.	
DEPT. OF PUBLIC PROPERTY—					
H. J. Schoonmaker, Custodian	3,000.00	St. Paul	Ramsey	N. Y.	
DAIRY AND FOOD DEPARTMENT—					
N. J. Holmberg, Commissioner (also Com. of Agriculture)	No salary	Renville	Renville	Minn.	1931
A. D. Sibbald, Assistant	3,000.00	St. Paul	Ramsey	Canada	
DEPT. OF DRAINAGE AND WATERS—					
E. V. Willard, Commissioner	4,000.00	St. Paul	Ramsey	Minn.	

*Receives additional compensation from federal government.

Name and Office	Salary	Legal Residence		Birthplace	Term Ex-pires
		Postoffice	County		
DEPT. OF EDUCATION—					
State Board of Education (See page 423 for Members)					
J. M. McConnell, Commissioner.....	\$5,000.00	St. Paul....	Ramsey.....	Penn.....	1931
P. C. Tonnig, Deputy.....	3,700.00	St. Paul....	Ramsey.....	Norway....
E. M. Phillips, Dir. High Schools....	4,200.00	St. Paul....	Ramsey.....	Minn.....
Edgar W. Everts, Dir. Physical and Health Education.....	3,000.00	St. Paul....	Ramsey.....	N. Y.....
Clara F. Baldwin, Library Director..	2,550.00	St. Paul....	Ramsey.....	Minn.....
Harry E. White, Director Employment Bureau and Teacher's Retirement Fund.....	3,600.00	Ely.....	St. Louis....	Minn.....
Oscar M. Sullivan, Director of Re-education.....	3,600.00	St. Paul....	Ramsey.....	Ohio.....
Trustees Teachers' Insurance and Retirement Fund. (See page 423 for Members)					
DEPT. OF FORESTRY AND FIRE PREVENTION—					
G. M. Conzet, Commissioner.....	4,000.00	St. Paul....	Ramsey.....	Minn.....	1931
A. F. Oppel, Deputy.....	2,700.00	St. Paul....	Ramsey.....	Minn.....
Phil H. Hanson, Executive Asst....	2,550.00	St. Paul....	Ramsey.....	Wisc.....
DEPT. OF GAME AND FISH—					
Geo. W. McCullough, Commissioner	4,000.00	Mpls.....	Hennepin....	Mass.....	1931
Robert Forrest, Assistant.....	3,000.00	Lake Wilson	Murray.....	Minn.....
Thad. Surber, Supt. Game Propagation.....	3,500.00	St. Paul....	Ramsey.....	W. Va....
A. C. Klancke, Supt. Commercial Fishing and State Fisheries.....	3,000.00	Norwood....	Carver.....	Minn.....
DEPT. OF CONSERVATION—					
G. M. Conzet, State Forester, Chairman.....	4,000.00	St. Paul....	Ramsey.....	Minn.....	1931
Ray P. Chase, State Auditor.....	5,000.00	Anoka.....	Anoka.....	Minn.....	1931
Geo. W. McCullough, Game and Fish Commissioner.....	4,000.00	Mpls.....	Hennepin....	Mass.....	1931
H. C. Hotaling, Tourist Commissioner.....	3,000.00	Mapleton....	Blue Earth..	Minn.....
DEPT. OF HEALTH—					
State Board of Health (see page 425 for members)					
A. J. Chesley, M. D. Secretary.....	5,400.00	Mpls.....	Hennepin....	Minn.....
O. C. Pierson, Director, Div. of Records.....	3,500.00	St. Paul....	Ramsey.....	Minn.....
Gerda C. Pierson, Director, Div. of Sanitation.....	2,550.00	St. Paul....	Ramsey.....	Minn.....
H. A. Whittaker, Director.....	4,500.00	Mpls.....	Hennepin....	Wisc.....
O. McDaniel, Director, Div. of Preventable Diseases.....	4,500.00	Carver.....	Carver.....	N. H.....
E. C. Hartley, Director, Div. of Child Hygiene.....	4,500.00	Mpls.....	Hennepin....	Wisc.....
H. C. Irvine, Director, Div. of Venereal Diseases.....	part time 2,500.00	Mpls.....	Hennepin....	Maine.....
H. A. Whittbecker, Chief Hotel Insp.	part time 3,300.00	St. Paul....	Ramsey.....	Germany..
DEPARTMENT OF HIGHWAYS—					
Chas. M. Babcock, Commissioner...	6,000.00	Elk River...	Sherburne...	Minn.....
J. T. Ellison, Assistant.....	6,000.00	St. Paul....	Ramsey.....	Minn.....
S. C. Notestein, Executive Secretary	3,600.00	Mpls.....	Hennepin....	Minn.....
O. D. Kipp, Construction Engineer..	5,000.00	St. Paul....	Ramsey.....	Ill.....
W. F. Rosenwald, Maintenance Engineer.....	4,800.00	St. Paul....	Ramsey.....	Minn.....
M. J. Hoffman, Bridge Engineer....	4,800.00	St. Paul....	Ramsey.....	Minn.....
STATE HISTORICAL SOCIETY— (see page 424 for officers)					
Solon J. Buck, Secretary.....	3,000.00	Mpls.....	Hennepin....	Wisc.....
DEPT. OF INSURANCE—					
Garfield W. Brown, Commissioner...	4,500.00	St. Paul....	Ramsey.....	Minn.....	1935
C. P. Diepen-Brock, Deputy.....	3,300.00	St. Paul....	Ramsey.....	Minn.....

Name and Office	Salary	Legal Residence		Birthplace	Term Expires
		Postoffice	County		
COMPENSATION INSURANCE BOARD—					
Garfield W. Brown, Insurance Commissioner.....	\$4,500.00	St. Paul.....	Ramsey.....	Minn.....
F. A. Duxbury, Member Industrial Commission.....	4,500.00	Caledonia....	Houston.....	Minn.....
John H. Phillips, Secretary Actuary.....	4,000.00	St. Paul.....	Ramsey.....	Minn.....	1930
BOARD OF GRAIN APPEALS—MINNEAPOLIS—DIV.					
A. F. Evenson.....	3,000.00	St. Paul.....	Ramsey.....	Minn.....
D. P. O'Neill.....	3,000.00	Mpls.....	Hennepin....	Minn.....
W. B. MacLean.....	3,000.00	Mpls.....	Hennepin....	Minn.....
BOARD OF GRAIN APPEALS—DULUTH—					
C. M. Bendixen.....	3,000.00	Morgan.....	Redwood....	Denmark..	1930
E. King Staples.....	3,000.00	Duluth.....	St. Louis....	Minn.....	1929
F. L. Hanson.....	3,000.00	Duluth.....	St. Louis....	Minn.....	1931
G. H. Tunell, Chief Grain Inspector.....	3,000.00	Mpls.....	Hennepin....	Minn.....
R. J. Wells, Supv. Stock Yards Div.....	3,000.00	Mpls.....	Hennepin....	Wis.....
EXECUTIVE COUNCIL— (Members are Executive Officers)					
STATE BOARD OF INVESTMENT—					
Fred B. Snyder, President Board of University Regents and Executive Officers except Secretary of State.....		Mpls.....	Hennepin....	Minn.....
STATE BOARD OF PARDONS— Chief Justice, Governor and Attorney General.....					
W. H. Lamson, Secretary of above three boards.....	4,000.00	Hinckley....	Pine.....	Minn.....
STATE LIBRARIAN—					
Paul Dansingberg.....	3,000.00	Mpls.....	Hennepin....	Minn.....
LIVESTOCK SANITARY BOARD— (See page 424 for list of members)					
Dr. Chas. E. Cotton, Secretary.....	4,500.00	Mpls.....	Hennepin....	Wis.....
COMMISSIONER OF SECURITIES—					
C. W. Gillam, Commissioner.....	4,500.00	Windom....	Cottonwood..	Minn.....	1933
D. L. Pomeroy, Deputy.....	3,600.00	Mpls.....	Hennepin....	Iowa.....
SOLDIERS HOME BOARD— (See page 424 for list of members)					
S. H. Towler, Commandant.....	3,000.00	Mpls.....	Hennepin....	Ohio.....
Glen H. Davis, Secy. Soldiers Relief Fund.....	3,000.00	Mpls.....	Hennepin....	Minn.....
G. A. R.—					
W. S. Whitman, Asst. Adjutant General.....	1,200.00	Mpls.....	Hennepin....	N. Y.....
TEACHERS' INSURANCE AND RETIREMENT FUND— Board of Trustees—					
J. M. McConnell.....		St. Paul.....	Ramsey.....	Penn.....
Clifford L. Hilton.....		Fergus Falls	Ottertail....	Minn.....
Ray P. Chase.....		Anoka.....	Anoka.....	Minn.....
H. L. Merrill.....		Hutchinson	McLeod.....	Maine.....
Mabel G. Pierce.....		Faribault....	Rice.....	Minn.....

BOARDS AND COMMISSIONS.

(Corrected to Feb. 1, 1929, from Governor's Records)

STATE BOARD OF PAROLE

C. J. Swendsen, Member Board of Control, ex-officio, Chairman	State Capitol
J. J. Sullivan, Warden, State Prison, ex-officio, Secretary	Stillwater
Chas. E. Vasaly, Superintendent, State Reformatory, ex-officio, First Asst. Secretary	St. Cloud
Florence Monahan, Superintendent, State Reformatory for Women, ex-officio, Second Asst. Secretary	Shakopee
H. C. Swearingen	St. Paul

BOARD OF PARDONS

	Term Expires
Theodore Christianson, Governor, Dawson	1931
Samuel B. Wilson, Chief Justice, Mankato	1931
G. A. Youngquist, Crookston	1931

STATE BOARD OF EDUCATION

	Terms Expire
James W. Hunt, Duluth, President	1930
Julius Boraas, Northfield	1932
Thos. E. Cashman, Owatonna	1932
Mrs. R. D. Musser, Little Falls	1929
W. D. Willard, Mankato	1929
J. M. McConnell, Commissioner of Education, Secretary and Executive Officer of Board.	1929

TEACHERS' COLLEGE BOARD

Term: Four years

BOARD OF DIRECTORS

	Terms Expire
E. J. Jones, Morris, President	1931
J. M. McConnell, Commissioner of Education, Secretary	1931
S. H. Somsen, Winona	1929
I. N. Thompkins, Mankato	1929
Alvah Eastman, St. Cloud	1929
Hugh J. McClearn, Duluth	1929
Dr. O. J. Hagen, Moorhead	1931
R. H. Schumaker, Bemidji	1931
Orren E. Stafford, Minneapolis	1931

TEACHERS' INSURANCE AND RETIREMENT FUND

BOARD OF TRUSTEES

J. M. McConnell	St. Paul
G. A. Youngquist	St. Paul
Ray P. Chase	Anoka
H. L. Merrill	Hutchinson
Mabel G. Peirce	Faribault

THE MINNESOTA SOLDIERS' HOME

Term: Six years

BOARD OF TRUSTEES

	Terms Expire
Fred Seebach, Red Wing	1931
H. A. Read, Waseca	1931
Richard D. O'Brien, St. Paul	1933
S. R. Van Sant, Minneapolis	1935
C. M. Wilson, Duluth	1935
Andrew G. Dunlop, Minneapolis	1931
Rufus H. Jefferson, Bingham Lake	1933
Silas H. Towler, Minneapolis, Commandant	...
Glen H. Davis, Minneapolis, Secretary	...

MINNESOTA HISTORICAL SOCIETY

OFFICERS

Frederick G. Ingersoll, St. Paul	President
Mrs. Charles E. Furness	First Vice President
Guy Stanton Ford, Minneapolis	Second Vice President
Everett J. Bailey, St. Paul	Treasurer
Solon J. Buck, Minneapolis	Secretary and Superintendent
Theodore C. Blegen, St. Paul	Assistant Superintendent
Gertrude Krausnick, St. Paul	Librarian
Grace Lee Nute, St. Paul	Curator of Manuscripts
Willoughby M. Babcock, Minneapolis	Curator of the Museum
Franklin F. Holbrook, St. Paul	Head of War Records Division
Warren Upham, St. Paul	Archaeologist

The society is governed by an executive council of thirty-six members, thirty of whom are elected every three years, and six are ex-officio members, being the executive officers of the state. The officers of the society are elected by the council for three years.

THE MINNESOTA STATE ART SOCIETY

Term: Four years

Terms Expire

Ferris B. Martin (Connoisseur), Minneapolis	1927
Mrs. J. Howard Palmer (Connoisseur), Minneapolis	1926
H. W. Rubins, President (Manufacturer), Minneapolis	1929
Magnus Jemme (Architect), St. Paul	1929
Mrs. A. A. Passer (Educator), Olivia	1929
Mrs. Foster Hannaford, Vice President (Artist), St. Paul	1926
Prof. Ian B. Stoughton Holbourne (Connoisseur), Northfield	1926
Gov. Theo. Christianson, ex-officio	
L. D. Coffman (President - University), ex-officio	

The activities of this society are carried on by the Minneapolis Art Institute, and all requests should be sent there.

STATE LIVE STOCK SANITARY BOARD

Term: Five years

Terms Expire

O. W. Healy, Mapleton	1933
W. S. Moscrip, Lake Elmo	1934
H. A. Graves, Glenwood	1931
Charles H. March, Litchfield	1930
Dr. C. P. Fitch, St. Paul	1932
Dr. C. E. Cotton, Minneapolis, Secretary	

STATE AGRICULTURAL SOCIETY

GOVERNING BOARD AND OFFICERS AS OF JANUARY 18, 1927

William F. Singer, President	Winona
Cal Sivright, Vice President	Minneapolis
Lee F. Warner, Vice President	St. Paul
Thomas H. Canfield, Secretary-General Manager	Hamline
W. H. Honebrink, Treasurer	St. Paul

BOARD OF MANAGERS

Frank E. Millard	Canby
S. E. Olson	Ada
Lee M. Shell	Worthington
D. D. McEachin	Hibbing
John A. Stoneburg	Cambridge
J. L. Mitchell	Austin
J. V. Bailey	Newport
Raymond A. Lee	Long Prairie

The secretary-general manager and the treasurer are elected annually by the governing board. The other officers and the managers are elected at annual meetings held the second week in January. Each year, a president for term of one year, vice president for term of two years, and two or three managers for terms of three years, are elected.

MINNESOTA STATE HORTICULTURAL SOCIETY

R. A. Wright, President	Excelsior
F. F. Farrar, Vice President	White Bear Lake
A. W. Latham, Secretary Emeritus, elected December 7, 1920	849 Elizabeth St., Pasadena, Cal
R. S. Mackintosh, Secretary-treasurer	University Farm, St. Paul

EXECUTIVE BOARD

(The President and Secretary-treasurer are members ex-officio)

Charles Haralson, 3 years	Wayzata
D. C. Webster, 3 years	La Crescent
F. C. Schetty, 2 years	Dayton Bluff Station, St. Paul
Robert Wedge, 2 years	Albert Lea
Olaf J. Olson, 1 year	St. Paul
Mrs. E. W. Gould, 1 year	Minneapolis

BOARD OF AUTOMOBILE EXAMINERS

Term: Two years

	Terms Expire
Frank P. Boran, Minneapolis	1929
J. J. Dilley, St. Paul	1929
Fred M. Smith, Hibbing	1929

STATE ATHLETIC COMMISSION

	Terms Expire
Dr. Andrew Sivertsen, Minneapolis, Chairman	1927
Ray W. Meelian, St. Paul	1927
Alexander P. McDonald, Duluth	1927

CAPITOL GROUNDS COMMISSION

	Appointed
Louis Betz, St. Paul	July 11, 1908
Mrs. A. W. Strong, Minneapolis	
J. R. Kolliner, Stillwater	Sept. 9, 1921

GREAT LAKES—ST. LAWRENCE TIDEWATER COMMISSION

O. A. Moreaux, Chairman	Luverne
J. L. Record	Minneapolis
Hugh J. McClearn	Duluth

STATE BOARD OF LAW EXAMINERS

	Terms Expire
McNeil V. Seymour, St. Paul	1930
Frank Crassweller, Duluth	1930
Chas. Loring, Crookston	1930
Henry M. Gallagher, Waseca	1930
Oscar G. Haugland, Secretary, Minneapolis	1930

The board is appointed by the justices of the supreme court from members of the Minnesota bar for terms of three years.

MINNESOTA STATE BOARD OF HEALTH

GENERAL OFFICE: Old Capitol Building, St. Paul, Minnesota.

S. Marx White, M.D., President	Minneapolis
L. P. Wolff, Vice President	St. Paul
C. L. Scofield, M.D.	Benson
O. F. Mellby, M.D.	Thief River Falls
N. G. Mortensen, M.D.	St. Paul
N. M. Watson, M.D.	Red Lake Falls
Edward W. Fahey, M.D.	St. Paul
Wm. H. Barr, M.D.	Wells
J. A. Thabes, M.D.	Brainerd
A. J. Chesley, M.D., Secretary and Executive Officer	Minneapolis

STATE BOARD OF MEDICAL EXAMINERS

Term: Seven years

	Terms Expire
Dr. C. E. Caine, Morris, President	1931
Dr. E. T. Sanderson, Minnesota	1932
Dr. G. B. Weiser, New Ulm	1933
Dr. L. A. Barney, Duluth	1929
Dr. A. E. Comstock, St. Paul, Executive Officer	1928
Dr. C. L. Sherman	1930
Dr. J. F. DuBois	1934

STATE BOARD OF PHARMACY

Term: Five years

	Terms Expire
George T. Kermott, Duluth	1933
Hugo O. Peterson, Minneapolis	1934
J. P. Jelinek, St. Paul	1930
Marie A. Piesinger, Northfield	1931
John Nelson, Lake Park	1932
John W. Dargavel, Minneapolis, Secretary	

STATE BOARD OF DENTAL EXAMINERS

Term: Three years

	Terms Expire
F. E. Cobb, Minneapolis, Secretary-treasurer	1930
F. B. Featherstone, Red Wing	1930
W. E. Mentzen, Duluth	1934
G. O. Orr, St. Paul	1930
Paul Hagen, Crookston	1934

STATE BOARD OF VETERINARY MEDICAL EXAMINERS

Term: Five years

	Terms Expire
L. Hay Faribault (deceased), no appointment made	1930
Robert Coffeen, Stillwater	1933
Robert R. Donaldson, Argyle	1932
W. L. Boyd, St. Paul	1932
Arnold F. Lees, Red Wing	1934

STATE BOARD OF OSTEOPATHY

Term: Five years

	Terms Expire
Dr. Arthur Taylor, Stillwater	1933
Dr. E. C. Pickler, Minneapolis	1934
Dr. A. F. Hulting, Minneapolis	1930
Dr. C. E. Mead, Red Wing	1931
W. H. Gilmore, Ramsey	1932

BOARD OF EXAMINERS OF NURSES

Term: Five years

	Terms Expire
Mrs. Frederick Hein, St. Paul	May 1st 1932
Leila Halverson, St. Paul, Secretary	1929
Louise Newcomb, Duluth	1933
Rebecca M. Peterson, Ortonville	1930
Sister M. Domitilla, Rochester	1931

STATE BOARD OF OPTOMETRY

Term: Three years

	Terms Expire
A. R. Burnquist, Duluth	1930
Earl E. Jones, St. Paul	1932
Ernest H. Kiekenapp, Faribault	1931
Hugo O. Schleuder, New Ulm	1930
A. H. Nordland, Minneapolis	1931

STATE BOARD OF EXAMINERS OF BARBERS

Term: Three years

	Terms Expire
Walter Dunlop, Duluth	1929
Patrick H. Timmons, Minneapolis	1930
J. P. McGill, Brainerd	1931

STATE BOARD OF CHIROPRACTIC EXAMINERS

	Terms Expire
E. A. Martner, Minneapolis	April 12 1933
*W. H. Konkler, Duluth	1930
W. H. Vreeland, St. Paul	1929
P. D. Peterson, Spring Valley	1932
R. L. Kath, Madison	1931

STATE BOARD OF CHIROPODY EXAMINERS AND
REGISTRATION

	Terms Expire
Armelia Bibeau, St. Paul	May 3 1925
Edwin C. Murphy, St. Paul	1929
I. W. Baumgartner, St. Paul	1931
Olive L. Jones, Minneapolis	1932
W. V. Ramsburg, Minneapolis	1933

BOARD OF ELECTRICITY

Term: Five years

	Terms Expire
John W. Helm, M. E., Minneapolis	1929
Joseph A. Macaulay, J. E., St. Paul	1930
W. M. Hogan, J. E., Duluth	1931
Oscar M. Frykman, Minneapolis	1929
J. M. Whalen, St. Paul	1933

STATE BOARD OF ACCOUNTANCY

Term: Three years

	Terms Expire
Emil Kroeger, Minneapolis	1930
James S. Matteson, Duluth	1932
Herbert M. Temple, St. Paul	1931

BOARD OF REGISTRATION FOR ARCHITECTS, ENGINEERS AND
SURVEYORS

	Terms Expire
A. F. Gauger, St. Paul	1931
F. W. McKellip, Faribault	1931
M. E. Chamberlain, Montevideo	1932
F. G. German, Duluth	1932
Wm. W. Tyree, Minneapolis	1933
Charles Foster, Duluth	1933
Paul Doty, St. Paul	1930

BOARD OF COMMISSIONERS FOR THE PROMOTION OF UNI-
FORMITY OF LEGISLATION IN THE UNITED STATES

Term: Two years

	Terms Expire
Rome G. Brown, Minneapolis	1930
Bruce Sanborn, St. Paul	1930
H. V. Merces, Minneapolis	1930

SIBLEY HOUSE ASSOCIATION

Officers for 1928-29

Mrs. W. L. Hoyt, President	Duluth
Mrs. W. S. Lindsley, Vice President	Minneapolis
Miss Carolyn E. Punderson, Recording Secretary	St. Paul
Mrs. A. L. Ahlen, Corresponding Secretary	Duluth
Mrs. C. R. McKenney, Treasurer	North St. Paul

STALLION REGISTRATION BOARD

Mr. L. W. Orr, Hastings, Minnesota
 President of Minnesota Horse Breeders Association.
 Professor W. H. Peters, University Farm, St. Paul, Minnesota
 Chief of Division of Animal Husbandry, University of Minnesota.
 Dr. M. H. Reynolds, Veterinarian (deceased)—no appointment made
 Veterinarian Minnesota Experiment Station, St. Paul, Minnesota.
 Mr. A. L. Harvey, Secretary,
 Secretary and Treasurer Minnesota Horse Breeders Association.

EXECUTIVE COUNCIL

	Terms Expire
Theodore Christianson, Governor, Dawson	1931
Ray P. Chase, Auditor, Anoka	1931
Julius A. Schmahl, Treasurer, St. Paul	1931
Mike Holm, Secretary of State, Roseau	1931
G. A. Youngquist, Attorney General, Crookston	1931

STATE BOARD OF INVESTMENT

	Terms Expire
Theodore Christianson, Governor, Dawson	1931
Ray P. Chase, Auditor, Anoka	1931
Julius A. Schmahl, Treasurer, St. Paul	1931
G. A. Youngquist, Attorney General, Crookston	1931
F. B. Snyder, President, Board of Regents, Minneapolis

COMPENSATION INSURANCE BOARD

	Terms Expire
John H. Phillips	1930
Garfield W. Brown, Insurance Commissioner, ex-officio
F. A. Duxbury, Chairman Ind. Commission, ex-officio

M 15

METROPOLITAN DRAINAGE COMMISSION

Chas. F. Keyes, Chairman, Minneapolis.....	Appointed June 3, 1927
(Certified by the City Council of Minneapolis)	
Oscar Claussen, Vice-Chairman, St. Paul.....	June 3, 1927
(Certified by the Mayor of St. Paul)	
Russell H. Bennett, Minneapolis.....	June 3, 1927
(Certified by the Mayor of Minneapolis)	
Geo. M. Shepard, St. Paul.....	June 3, 1927
(Certified by the City Council of St. Paul)	
Clarence D. Tearse, Winona.....	June 3, 1927
(Appointed by the Governor)	

AGRICULTURAL EQUALITY COMMISSION

J. F. Reed	St. Paul
W. W. Shanks	Worthington
James Cumming	Crookston
Appointed June 23, 1927.	

STATE BOARD OF EXAMINERS IN THE BASIC SCIENCES

	Terms Expire
Dr. S. H. Boyer, Duluth	1929
Dr. Arthur E. Allen, Minneapolis	1929
Richard E. Scammon, Minneapolis	1931
Dr. Elexious T. Bell, Minneapolis	1931
Dr. Lewis E. Coss, Willmar	1933

STATE BOARD OF HAIRDRESSING AND BEAUTY CULTURE
EXAMINERS

	Terms Expire
H. Miller Norgard, Minneapolis	1930
Maidee Hermann Haag, Secretary, St. Paul	1929
Frank Wanner, Duluth	1931

THE LUMBERJACK ASSOCIATION

Con O'Brien	Brainerd
Charles Briosci	St. Paul
J. C. Campbell	Cloquet
W. T. Orcutt	Minneapolis
H. J. Heath	Tamarack

BOARD OF EXAMINERS TO GOVERN APPOINTMENTS IN THE
DEPARTMENT OF LABOR AND INDUSTRIES

	Terms Expire
F. A. Duxbury (Chairman Industrial Commission), St. Paul, Ex-officio.	1931
Arthur R. Woodhouse, St. Paul	1931
Louis Betz, St. Paul	1931

UPPER MISSISSIPPI AND ST. CROIX RIVER IMPROVEMENT
COMMISSION OF MINNESOTA

Fred C. Anderson	Bayport
Josiah H. Chase	Minneapolis
George C. Sudheimer	St. Paul
E. J. Ellertson	Minneapolis
George C. Lambert	St. Paul
The above commission was appointed June 3, 1927.	

STATE BOARD OF MASSAGE EXAMINERS

	Terms Expire
C. Orest, St. Paul	1932
Herman O. Haugland, Duluth	1931
Mrs. C. C. Larson (nee Emma J. Huntley), Minneapolis	1930
Richard A. Wingquist, St. Paul	1929
J. E. Hansen, Minneapolis	1933

PORT OF DULUTH—SUPERIOR COMMISSION

William H. Hoyt	Duluth
Donald S. Holmer	Duluth
J. W. Lyder	Duluth

POPULATION—MINNESOTA

POPULATION—MINNESOTA

POPULATION OF INCORPORATED PLACES: 1920, 1910 AND 1900.

[The absence of population figures for 1910 or 1900 indicates that the place was incorporated at some date between the censuses, unless otherwise explained by footnote. Places which in 1910 were incorporated but, through surrender of charter or for other reasons, have no corporate existence in 1920 are not presented in this table.]

City, Village or Borough	County	1920	1910	1900
Ada city	Norman	1,411	1,432	1,253
Adams village	Mower	609	576	573
Adrian village	Nobles	1,087	1,112	1,258
Afton village	Washington	183		
Aitkin village	Aitkin	1,490	1,638	1,719
Akeley village	Hubbard	855		
Albany village	Stearns	824	657	517
Albert Lea city	Freeborn	8,056	6,192	4,500
Alberta village	Stevens	109		
Alden village	Freeborn	530	544	636
Alexandria city	Douglas	3,388	3,001	2,681
Alpha village	Jackson	261	223	209
Altura village	Winona	189	200	
Alvarado village	Marshall	361	128	
Amboy village	Blue Earth	527	435	432
Annandale village	Wright	644	624	481
Anoka city	Anoka	4,287	3,972	3,769
Appleton village	Swift	1,579	1,221	1,184
Arco village	Lincoln	231	97	
Argyle village	Marshall	956	744	829
Arlington village	Sibley	776	733	712
Ashby village	Grant	388	334	279
Askov village	Pine	242		
Atwater village	Kandiyohi	735	600	588
Audubon village	Becker	314	300	349
Aurora village	St. Louis	2,809	1,919	
Austin city	Mower	10,118	6,960	5,474
Avoca village	Murray	270	212	338
Avon village	Stearns	709	277	162
Backus village	Cass	297	184	
Badger village	Roseau	394	395	164
Bagley village	Clearwater	814	801	248
Balaton village	Lyon	664	364	209
Banning village	Pine	44	149	
Barnesville city	Clay	1,564	1,353	1,326
Barnum village	Carlton	242	262	391
Barrett village	Grant	358	278	237
Barry village	Big Stone	107	105	
Battle Lake village	Otter Tail	628	567	420
Baudette village	Beltrami	960	897	
Beardsley village	Big Stone	507	481	449
Beaver Creek village	Rock	217	195	186
Becker village	Sherburne	210	210	
Belgrade village	Stearns	487	448	450
Belle Plaine borough	Scott	1,251	1,204	1,121
Bellingham village	Lac qui Parle	405	359	380
Beltrami village	Polk	219	149	
Belview village	Redwood	381	290	254
Remidji city ¹	Beltrami	7,086	5,099	2,183
Bena village	Cass	205	179	
Benson city	Swift	2,111	1,677	1,525
Benton village	Carver	46	42	52
Bertha village	Todd	444	296	277
Bethel village	Anoka	265	221	
Big Falls village	Koochiching	365	325	
Big Lake village	Sherburne	361	229	177
Bigelow village	Nobles	223	195	

¹ Part in Fillmore County: 987 in 1920; 875 in 1910; 1,038 in 1900. Part in Olmsted County: 395 in 1920; 353 in 1910; 388 in 1900.

POPULATION OF INCORPORATED PLACES: 1920, 1910 AND 1900
—Continued.

City, Village or Borough	County	1920	1910	1900
Bigfork village	Itasca	160	167
Bingham Lake village	Cottonwood	273	285	311
Bird Island village	Renville	976	931	846
Biwabik village	St. Louis	2,024	1,690	1,299
Blackduck village	Beltrami	788	942
Blooming Prairie village	Steele	1,012	854	855
Blue Earth city	Faribault	2,568	2,319	2,900
Bluffton village	Otter Tail	220	148
Bovey village	Itasca	1,324	1,377
Bowls village	Morrison	247	164
Boyd village	Lac qui Parle	549	431	335
Braham village	Isanti	511	406
Brainerd city	Crow Wing	9,591	8,526	7,524
Brandon village	Douglas	292	276	272
Breckenridge city	Wilkin	2,401	1,840	1,282
Brewster village	Nobles	405	311	234
Bricelyn village	Faribault	564	352	166
Bronson village	Kittson	181	101
Brook Park village	Pine	167
Brooklyn Center village	Hennepin	788
Brookston village	St. Louis	135	160
Brooten village	Stearns	649	562	259
Browerville village	Todd	681	633	466
Browns Valley village	Traverse	1,073	1,058	721
Brownsdale village	Mower	271	264	261
Brownsville village	Houston	338	361	453
Browtown village	McLeod	540	509	454
Bruno village	Pine	217	229
Buckman village	Morrison	227	137
Buffalo village	Wright	1,438	1,227	1,040
Buffalo Lake village	Renville	468	371	389
Ruhl village	St. Louis	2,007	1,005
Burtrum village	Todd	212
Butterfield village	Watsonwan	404	377	332
Byron village	Olmsted	302	272	347
Caledonia village	Houston	1,570	1,372	1,175
Callaway village	Becker	325	276
Calumet village	Itasca	445	245
Cambridge village	Isanti	1,080	900	737
Campbell village	Wilkin	424	303	239
Candby city	Yellow Medicine	1,754	1,528	1,100
Cannon Falls city	Goodhue	1,315	1,385	1,239
Canton village	Fillmore	365	345	312
Carlos village	Douglas	208	167
Carlton village	Carlton	700	597	449
Carver village	Carver	504	571	583
Cass Lake village	Cass	2,109	2,011	546
Center City village	Chisago	285	252
Centerville village	Anoka	209
Ceylon village	Martin	543	330
Chandler village	Murray	272	225
Chanhausen village	Carver	129	164	175
Chaska city	Carver	1,966	2,050	2,165
Chatfield city ¹	Fillmore
Chisago City village	Olmsted	1,382	1,228	1,426
Chisholm village	Chisago	422	276
Chokio village	St. Louis	9,039	7,684
Clara City village	Stevens	420	328	309
Claremont village	Chippewa	750	587	465
Clarksa village	Dodge	334	275	317
Clarkfield village	Todd	421	364	233
Clear Lake village	Yellow Medicine	724	603	437
Clearbrook village	Sherburne	275	263	222
Clearwater village	Clearwater	310
Clements village	Wright	331	311	271
Cleveland village	Redwood	196	132
Climax village	Le Sueur	269	212
Clinton village	Polk	274	269	259
Clitherall village	Big Stone	512	384	346
Clontarf village	Otter Tail	178	187	167
Cloquet city	Swift	223	153
Cobden village	Carlton	5,127	7,031	3,072
	Brown	108	87

¹Incorporated as a city since 1910.

POPULATION OF INCORPORATED PLACES: 1920, 1910 AND 1900.
—Continued.

City, Village or Borough	County	1920	1910	1900
Cohasset village	Itasca	420	521
Cokato village	Wright	1,014	718	684
Cold Spring village	Stearns	705	594	486
Coleraine village	Itasca	1,300	1,613
Cologne village	Carver	383	390	238
Columbia Heights village	Anoka	2,968	590	123
Comfrey village	Brown	533	238
Correll village	Big Stone	176	102
Cottonwood village	Lyon	813	770	549
Courtland village	Nicollet	224	208	174
Cromwell village	Carlton	164	143
Crookston city	Folk	6,825	7,559	5,359
Crosby village	Crow Wing	3,500
Crystal village	Hennepin	814
Currie village	Murray	405	329
Cuyuna village	Crow Wing	417
Cyrus village	Pope	312	272	197
Dalton village	Otter Tail	200	175
Danube village	Renville	300	217
Danvers village	Swift	253	215	112
Darfur village	Watonswan	112	72
Darwin village	Meeker	132	643	568
Dassel village	Meeker	804	962
Dawson city ¹	Lac qui Parle	1,511	1,318
Dayton village ²	Hennepin	343
De Graff village	Wright	299	215	165
Deephaven village	Swift	246	234
Deer Creek village	Hennepin	238	234	275
Deer River village	Otter Tail	381	313	251
Deerwood village	Itasca	1,044	900
Delano village	Crow Wing	532	586
Delavan village	Wright	924	1,031	967
Delhi village	Faribault	318	284	321
Dellwood village	Redwood	194	159
Dennison village	Washington	87
Dent village	Goodhue	218	184
Detroit city	Otter Tail	221	244
Dexter village	Becker	3,426	2,807
Dilworth village	Mower	298	281	278
Dodge Center village	Clay	882	942
Dodge Center village	Dodge	921	957
Donaldson village	Kittson	167	132
Donnelly village	Stevens	354	276	164
Doran village	Wilkin	98	93
Dover village	Olmsted	266	233
Dresbach village	Winona	176	174	285
Duluth city	St. Louis	98,917	78,466	52,969
Dumont village	Traverse	210	188	236
Dundas village	Rice	373	357	493
Dundee village	Nobles	215	175	217
Dunnell village	Martin	247	170
Eagle Bend village	Todd	600	551	547
Eagle Lake village	Blue Earth	231	231
East Grand Forks city	Polk	2,490	2,533	2,077
Easton village	Faribault	326	262	318
Echo village	Yellow Medicine	482	430	334
Eden Valley village ³	Meeker	740	604
Edgerton village	Stearns	663	381	450
Edina village	Pipestone	657	1,191	749
Elba village	Hennepin	1,833	198
Elbow Lake village	Winona	172	151	625
Elgin village	Grant	867	776	344
Elizabeth village	Wabasha	501	169	186
Elk River village	Otter Tail	204	859	831
Elkton village	Sherburne	983	86
Ellendale village	Mower	102	261
Ellsworth village	Steele	367	536	454
Ellsworth village	Nobles	667

¹ Incorporated as a city since 1910.

² Part in Hennepin County: 288 in 1920. Part in Wright County: 11 in 1920. Returned in 1910 as located wholly in Hennepin County.

³ Part in Meeker County: 424 in 1920; 453 in 1910; 386 in 1900. Part in Stearns County: 241 in 1920; 287 in 1910; 218 in 1900.

POPULATION OF INCORPORATED PLACES: 1920, 1910 AND 1900.
—Continued.

City, Village or Borough	County	1920	1910	1900
Elmore village	Faribault	904	795	924
Ely city	St. Louis	4,902	3,572	3,717
Elysian village	Le Sueur	354	345	459
Emmons village	Freeborn	297	223	179
Erskine village	Polk	457	324	156
Evan village	Brown	123	112
Evansville village	Douglas	427	389	483
Eveleth city	St. Louis	7,205	7,036	2,732
Excelsior village	Hennepin	799	1,015	717
Eyota village	Olmsted	403	423	424
Fairfax village	Renville	1,066	815	642
Fairmont city	Martin	4,630	2,958	3,040
Faribault city	Rice	11,089	9,001	7,868
Farmington village	Dakota	1,449	1,024	733
Farris village	Hubbard	84	143	135
Farwell village	Pope	140	141
Federal Dam village	Cass	332
Felton village	Clay	184	149
Fergus Falls city	Otter Tail	7,581	6,887	6,072
Fertile village	Polk	800	614	587
Finlayson village	Pine	293	186
Fisher village	Polk	305	328	410
Flensburg village	Morrison	210
Floodwood village	St. Louis	277	481	224
Foley village	Benton	837	710	172
Forado village	Douglas	92	66
Forest Lake village	Washington	800	540	241
Foreston village	Miller	328	204	263
Fosston village	Polk	1,014	1,075	864
Fountain village	Fillmore	346	321	294
Foxhome village	Wilkin	266	206
Franklin village	Renville	510	439	439
Franklin village	St. Louis	807
Frazee village	Becker	1,277	1,645	1,000
Freeport village	Stearns	525	450	313
Frost village	Faribault	252	138
Fulda village	Murray	893	743	886
Funkley village	Beltrami	56	59
Garfield village	Douglas	176	160
Gary village	Norman	333	251
Gaylord village	Sibley	783	610	608
Geneva village	Freeborn	207	140	218
Genola village	Morrison	156
Georgetown village	Clay	136	182
Ghent village	Lyon	316	210	119
Gibbon village	Sibley	583	533	545
Gilbert village	St. Louis	3,510	1,700
Glencoe city	McLeod	1,747	1,788	1,780
Glenville village	Freeborn	379	368	351
Glenwood city ¹	Pope	2,187	2,161	1,116
Glyndon village	Clay	382	295	250
Golden Valley village	Hennepin	830	692	680
Gonvick village	Clearwater	276
Good Thunder village	Blue Earth	464	419	505
Goodhue village	Goodhue	398	408	241
Goodridge village	Pennington	231
Graceville village	Big Stone	1,022	987	856
Granada village	Martin	387	333	309
Grand Marais village	Cook	443	355
Grand Meadow village	Mower	579	552	477
Grand Rapids village	Itasca	2,914	2,230	1,428
Granite Falls city ²	{ Chippewa	1,611	1,454	1,214
Grasson village	{ Yellow Medicine			
Green Isle village	Kanabec	239	189
Greenbush village	Sibley	262	256	275
Greenwald village	Roseau	310	274
Grey Eagle village	Stearns	153
Grove City village	Todd	399	378	313
Grygla village	Meeker	388	351	316
	Marshall	155

¹ Incorporated city since 1910.

² Part in Chippewa County: 360 in 1920; 375 in 1910; 266 in 1900. Part in Yellow Medicine County: 1,251 in 1920; 1,079 in 1910; 948 in 1900.

POPULATION OF INCORPORATED PLACES: 1920, 1910 AND 1900.
—Continued.

City, Village or Borough	County	1920	1910	1900
Hackensack village	Cass	200	84
Hadley village	Murray	147	136
Hallock village	Kittson	1,012	910	805
Halstad village	Norman	528	494	442
Hamburg village	Carver	153	153	136
Hammond village	Wabasha	226	241	238
Hampton village	Dakota	246	190	196
Hancock village	Stevens	763	524	415
Hanley Falls village	Yellow Medicine	326	275	278
Hanover village ¹	{ Hennepin	199	267	259
Hanska village	{ Wright		310
Hardwick village	Brown	412	292	259
Harmony village	Rock	217	655	517
Harris village	Fillmore	718	673	710
Hartland village	Chisago	672	227	317
Hastings city	Freeborn	229	3,983	3,811
Hatfield village	Dakota	4,571
Hawley village	Pipestone	99	800	536
Hayfield village	Clay	939	586	439
Hazel Run village	Dodge	799	121
Hector village	Yellow Medicine	145	866	654
Heidelberg village	Renville	830	111	114
Henderson city	Le Sueur	73	753	904
Hendricks village	Sibley	766	406
Hendrum village	Lincoln	731	355
Henning village	Norman	354	603	545
Herman village	Otter Tail	755	604	550
Heron Lake village	Grant	630	803	928
Hewitt village	Jackson	922	322	311
Hibbing village	Todd	399	8,832	2,481
Hill City village	St. Louis	15,089	220
Hillman village	Aitkin	928	(²)
Hills village	Morrison	35	398
Hinckley village	Rock	418	673	459
Hittlerdal village	Pine	673
Hoffman village	Clay	204	391	270
Hokah village	Grant	475	400	536
Holding village	Houston	407	276	191
Holland village	Stearns	507	293	255
Holloway village	Pipestone	318	215
Holt village	Swift	289
Houston village	Marshall	232	700	542
Howard Lake village	Houston	778	626	737
Hugo village	Washington	744	264
Humboldt village	Wright	246
Hutchinson city	Kittson	198	2,368	2,495
Ihlen village	McLeod	3,379
International Falls city ³	Pipestone	211	1,487
Invergrove village	Koochiching	3,448	200	358
Iona village	Dakota	363	300	118
Iron Junction village	Murray	365	76
Ironton village	St. Louis	92
Isanti village	Crow Wing	1,165	316
Isle village	Isanti	411
Ivanhoe village	Mille Lacs	328	484	1,756
Jackson village	Lincoln	655	1,907	1,254
Janesville village	Jackson	2,144	1,173
Jasper village ⁴	Waseca	1,261
Jeffers village	{ Pipestone	968	704	559
Jenkins village	{ Rock		227
Johnson village	Cottonwood	393	130
Jordan city	Crow Wing	125	192	1,270
Kandiyohi village	Big Stone	100	185
Karlstad village	Scott	1,106	138	764
Kasota village	Kandiyohi	184	700
	Kittson	286
	Le Sueur	686

¹ Part in Hennepin County: 41 in 1920; 107 in 1910; 89 in 1900. Part in Wright County: 158 in 1920; 160 in 1910; 170 in 1900.

² Not returned separately in 1910.

³ Incorporated as a city since 1910.

⁴ Part in Pipestone County: 851 in 1920; 591 in 1910; 447 in 1900. Part in Rock County: 117 in 1920; 113 in 1910; 112 in 1900.

POPULATION OF INCORPORATED PLACES: 1920, 1910 AND 1900
—Continued.

City, Village or Borough	County	1920	1910	1900
Kasson village	Dodge	1,150	932	1,112
Keewatin village	Itasca	1,879	695	
Kelliher village	Beltrami	514	294	
Kellogg village	Wabasha	370	372	228
Kennedy village	Kittson	311	232	158
Kensington village	Douglas	252	244	207
Kent village	Wilkin	150	238	
Kenyon village	Goodhue	1,362	1,237	1,202
Kerkhoven village	Swift	568	432	411
Kiester village	Faribault	257	258	
Kilkenny village	Le Sueur	218	208	245
Kimball Prairie village	Stearns	445	312	327
Kinbrae village	Nobles	121	137	137
Kinney village	St. Louis	1,200		
Kitzville village	St. Louis	480		
La Crescent village	Houston	367	372	
La Prairie village	Itasca	63	48	88
Lafayette village	Nicollet	309	195	
Lake Benton village	Lincoln	944	844	890
Lake City	Wabasha	2,846	3,142	2,744
Lake Crystal village	Blue Earth	1,204	1,055	1,215
Lake Fremont village	Sherburne	240	175	
Lake Henry village	Stearns	197		
Lake Park village	Recker	700	740	570
Lake Wilson village	Murray	354	219	
Lakefield village	Jackson	1,346	924	862
Lakeville village	Dakota	474	385	373
Lamberton village	Redwood	872	652	624
Lancaster village	Kittson	354	204	
Lanesboro village	Fillmore	1,015	987	1,102
Laporte village	Hubbard	216	140	
Lastrup village	Morrison	121		
Le Roy village	Mower	707	702	772
Le Sueur city	Le Sueur	1,795	1,755	1,937
Le Sueur Center village	Le Sueur	863	741	478
Lengby village	Polk	170	167	
Leonidas village	St. Louis	457		
Lester Prairie village	McLeod	434	420	418
Lewiston village	Winona	758	473	371
Lewisville village	Watsonwan	229	218	
Lindstrom village	Chisago	523	522	385
Lismore village	Nobles	350	268	
Litchfield village	Meeker	2,790	2,333	2,280
Little Falls city	Morrison	5,500	6,078	5,774
Littlefork village	Koochiching	397	104	
Long Lake village	Hennepin	148	161	
Long Prairie village	Todd	1,346	1,250	1,385
Lonsdale village	Rice	459	271	
Louisburg village	Lac qui Parle	99	88	
Lowry village	Pope	225	252	260
Lucan village	Redwood	181	98	
Luce village	Otter Tail	135	139	
Luverne city	Rock	2,782	2,540	2,223
Lyle village	Mower	505	552	488
McGregor village	Aitkin	195	126	
McIntosh village	Polk	805	634	569
McKinley village	St. Louis	395	411	262
Mabel village	Fillmore	550	549	494
Madelia village	Watsonwan	1,447	1,273	1,272
Madison city	Lac qui Parle	1,838	1,811	1,336
Madison Lake village	Blue Earth	359	335	300
Magnolia village	Rock	219	189	176
Mahnomen village	Mahnomen	1,076	796	
Mallard village	Clearwater	37	78	
Manganese village	Crow Wing	183		
Mankato city	Blue Earth	12,469	10,365	10,599
Mantorville village	Dodge	381	410	602
Maple Lake village	Wright	677	522	470
Maple Plain village	Hennepin	273		
Mapleton village	Blue Earth	857	809	1,008
Marble village	Itasca	742	887	
Marietta village	Lac qui Parle	413	338	144
Marine village	Washington	361	491	562
Marshall city	Lyon	3,092	2,152	2,088

POPULATION OF INCORPORATED PLACES: 1920, 1910 AND 1900.
—Continued.

City, Village or Borough	County	1920	1910	1900
Mayer village	Carver	144	161
Maynard village	Chippewa	536	386	245
Mazeppa village	Wabasha	481	471	556
Meire Grove village	Stearns	185	163	163
Melrose city	Stearns	2,529	2,591	1,768
Menahga village	Wadena	478	346	413
Mendota village	Dakota	193	245	282
Mentor village	Polk	255	222
Mesaba village	St. Louis	54	84	62
Middle River village	Marshall	324	149
Milaca village	Mille Lacs	1,347	1,102	1,204
Milan village	Chippewa	590	468	396
Millerville village	Douglas	152	150
Millville village	Wabasha	194	156	149
Milroy village	Redwood	177	137
Minneapolis city	Hennepin	380,582	301,408	202,718
Minneiska village	Wabasha	208	395	372
Minnetota village	Lyon	894	819	777
Minnesota City village	Winona	141	211	242
Minnesota Lake village	Faribault	450	445	518
Minnetonka Beach village	Hennepin	94	166	101
Mixpah village	Koochiching	212	149
Monterey village	Martin	317	177
Montevideo city	Chippewa	4,419	3,056	2,146
Montgomery city	Le Sueur	1,297	1,267	979
Monticello village	Wright	1,024	858	818
Montrose village	Wright	268	284	305
Moorhead city	Clay	5,720	4,840	3,730
Moose Lake village	Carlton	571	526	354
Mora village	Kanabec	1,006	892	592
Morgan village	Redwood	670	553	1,934
Morris city	Stevens	2,320	1,685	589
Morristown village	Rice	688	592	785
Morton village	Renville	709	761	789
Motley village	Morrison	396	428	404
Motordale village ¹	Carver	230	210
Mound village	Hennepin	393
Mountain Iron village	St. Louis	1,546	1,343	470
Mountain Lake village	Cottonwood	1,309	1,081	959
Murdock village	Swift	391	288	275
Nashua village	Wilkin	127	271
Nashwauk village	Itasca	2,414	2,080
Nassau village	Lac qui Parle	168	213	134
Nelson village	Douglas	159	157
Nerstrand village	Rice	245	292	256
Nevis village	Hubbard	412	238
New Auburn village	Sibley	209	261	274
New Brighton village	Ramsey	368	375	350
New London village	Kandiyohi	527	418	363
New Market village	Scott	211	203	137
New Munich village	Stearns	325	190	136
New Prague city ²	Le Sueur
New Richland village	Scott	1,540	1,554	1,228
New Trier village	Waseca	754	685	750
New Ulm city	Dakota	122	144	126
New York village	Brown	6,745	5,648	5,403
Newfolden village	Otter Tail	700	474	353
Newport village	Marshall	246
Nicollet village	Washington	453	370	307
Norcross village	Nicollet	404	338	330
North Branch village	Grant	195	177
North Mankato village	Chisago	742	642	1,211
North Redwood village	Nicollet	1,840	1,279	939
North St. Paul village	Redwood	176	143
Northfield city	Ramsey	1,979	1,404	1,110
Northome village	Rice	4,023	3,265	3,210
Norwood village	Koochiching	270
Odessa village	Carver	563	522	500
Odin village	Big Stone	271	235	204
Omega village	Watsonwan	195	139
	Becker	238	171

¹ Name changed from New Germany since 1910.

² Part in Le Sueur County: 641 in 1920; 640 in 1910; 523 in 1900. Part in Scott County: 899 in 1920; 914 in 1910; 705 in 1900.

POPULATION OF INCORPORATED PLACES: 1920, 1910 AND 1900.
—Continued.

City, Village or Borough	County	1920	1910	1900
Ogilvie village	Kanabec	436	270	
Oklee village	Red Lake	364		
Olivia village	Renville	1,488	960	970
Onamia village	Mille Lacs	416	314	
	Martin			
Ormsby village ¹	Watonwan	115	112	
	Big Stone			
Ortonville city ²	Lac qui Parle	1,758	1,774	1,247
	Douglas			
Osakis village ³	Todd	1,480	1,013	917
Oslo village	Marshall	365	344	
Osseo village	Hennepin	433	390	346
Ostrander village	Fillmore	206		
Otter Tail village	Otter Tail	223	176	
Owatonna city	Steele	7,252	5,658	5,561
Park Rapids village	Hubbard	1,603	1,801	1,313
Parkers Prairie village	Otter Tail	570	383	
Paynesville village	Stearns	1,060	901	373
Pelican Rapids village	Otter Tail	1,156	1,019	1,033
Pennock village	Kandiyohi	251	189	
Pequot village	Crow Wing	419	260	
Perham village	Otter Tail	1,370	1,376	1,182
Perley village	Norman	222	188	
Peterson village	Fillmore	291	266	
Pierz village	Morrison	624	545	358
Pillager village	Cass	354	216	
Pine City village	Pine	1,303	1,258	993
Pine Island village	Goodhue	934	834	832
Pine River village	Cass	442	329	
Pipestone city	Pipestone	3,325	2,475	2,536
Plainview village	Wabasha	1,370	1,175	1,038
Plato village	McLeod	251	238	232
Plummer village	Red Lake	252	139	
Porter village	Yellow Medicine	257	253	196
Preston village	Fillmore	1,227	1,193	1,278
Princeton village	Mille Lacs	1,685	1,555	1,319
Prior Lake village	Scott	246	162	148
Proctorknott village	St. Louis	2,378	2,243	784
Randall village	Morrison	301	195	
Randolph village	Dakota	170	182	
Ranier village	Koochiching	157	190	
Raymond village	Kandiyohi	416	334	282
Red Lake Falls city	Red Lake	1,549	1,757	1,885
Red Wing city	Goodhue	8,637	9,048	7,525
Redby village	Beltrami	93	92	
Redwood Falls city	Redwood	2,421	1,666	1,661
Remer village	Cass	290		
Renville city	Renville	1,142	1,182	1,075
Revere village	Redwood	134	134	
Rice village	Benton	315	262	232
Richfield village	Hennepin	2,411	2,673	
Richmond village	Stearns	651	563	600
Richville village	Otter Tail	281	255	
Riverton village	Crow Wing	398		
Robbinsdale village	Hennepin	1,369	765	520
Rochester city	Olmsted	13,722	7,844	6,843
	Hennepin			
Rockford village ⁴	Wright	324	287	340
Rockville village	Stearns	172	127	
Rogers village	Hennepin	190		
Rollingstone village	Winona	272	205	202
Ronneby village	Benton	76	132	156
Roosevelt village	Koscau	276	252	
Roscoe village	Stearns	182		
Rose Creek village	Mower	208	202	204

¹ Part in Martin County: 31 in 1920; 46 in 1910. Part in Watonwan County: 84 in 1920; 66 in 1910.

² Part in Big Stone County: 1,716 in 1920; 1,716 in 1910; 1,191 in 1900. Part in Lac qui Parle County: 42 in 1920; 58 in 1910; 56 in 1900.

³ Part in Douglas County: 1,140 in 1920; 924 in 1910; 815 in 1900. Part in Todd County: 340 in 1920; 89 in 1910; 102 in 1900.

⁴ Part in Hennepin County: 7 in 1920. Part in Wright County, 317 in 1920. Returned in 1910 and 1900 as located wholly in Wright County.

POPULATION OF INCORPORATED PLACES: 1920, 1910 AND 1900.
—Continued.

City, Village or Borough	County	1920	1910	1900
Roseau village	Roseau	1,012	644	301
Rosemount village	Dakota	310	238	182
Rothsay village	Wilkin	398	343	296
Round Lake village	Nobles	345	237	226
Royalton village	Morrison	690	676	664
Rush City village	Chisago	971	964	987
Rushford city	Fillmore	1,142	1,011	1,062
Rushford village	Fillmore	663	686	1,064
Rushmore village	Nobles	313	237
Russell village	Lyon	375	262
Ruthon village	Pipestone	403	290	323
Rutledge village	Pine	90	89	363
St. Anna village	Stearns	184
St. Anthony village	Stearns	161
St. Bonifacius village	Hennepin	332	275
St. Charles city	Winona	1,351	1,159	1,304
St. Clair village	Blue Earth	260	323
St. Cloud city ¹	Benton Sherburne Stearns	15,873	10,600	8,663
St. Hilaire village	Pennington	346	468	840
St. James city	Watsonwan	2,673	2,102	2,607
St. Joseph village	Stearns	717	706	549
St. Louis Park village	Hennepin	2,281	1,743	1,325
St. Martin village	Stearns	177	177	170
St. Michael village	Wright	406	401	305
St. Michael Station village	Wright	268	222
St. Nicholas village	Stearns	173
St. Paul city	Ramsey	234,698	214,744	163,065
St. Paul Park village	Washington	900	832
St. Peter city	Nicollet	4,335	4,176	4,302
St. Stephens village	Stearns	246	256
St. Vincent village	Kittson	343	328	538
Sacred Heart village	Renville	763	587	351
Sanborn village	Redwood	487	462	1,189
Sandstone village	Pine	1,200	1,818
Sargent village	Mower	79	76
Sartell village ²	Benton Stearns	510	240
Sauk Center village	Stearns	2,699	2,154	2,320
Sauk Rapids village	Benton	2,349	1,745	1,391
Savage village ³	Scott	206	271	179
Scanlon village	Carlton	383	572
Seaforth village	Redwood	113	158
Sebekka village	Wadena	585	428	223
Sedan village	Pope	147	127	153
Shakopee city	Scott	1,988	2,302	2,047
Shelly village	Norman	289	195
Sherburn village	Martin	832	814	891
Shevlin village	Clearwater	184	172	172
Silver Lake village	McLeod	475	382	321
Slayton village	Murray	1,045	850	833
Sleepy Eye city	Brown	2,449	2,247	2,046
Sobieska village	Morrison	203
Solway village	Beltrami	106	85	177
South Haven village	Wright	346	287
South International Falls village	Koochiching	283
South St. Paul city	Dakota	6,860	4,510	2,322
South Stillwater village	Washington	1,936	1,343	1,422
Spicer village	Kandiyohi	299	228
Spooner village	Beltrami	571	668
Spring Grove village	Houston	753	620	491
Spring Hill village	Stearns	112	100
Spring Valley village	Fillmore	1,871	1,817	1,770
Springfield village	Brown	1,849	1,482	1,511
Staples city	Todd	2,570	2,558	1,504

¹Part in Benton County: 1,733 in 1920; 1,180 in 1910; 913 in 1900. Part in Sherburne County: 896 in 1920; 809 in 1910; 410 in 1900. Part in Stearns County: 13,244 in 1920; 8,611 in 1910; 7,340 in 1900. For annexation to city, see Stearns County footnote, Table 2.

²Part in Benton County: 116 in 1920. Part in Stearns County: 394 in 1920. Returned in 1910 as located wholly in Stearns County.

³Name changed from Hamilton since 1910.

POPULATION OF INCORPORATED PLACES: 1920, 1910 AND 1900.
—Continued.

City, Village or Borough	County	1920	1910	1900
Starbuck village	Pope	824	497	469
Stephen village	Marshall	581	618	513
Stewart village	McLeod	540	412	407
Stewartville village	Olmsted	941	794	830
Stillwater city	Washington	7,735	10,198	12,318
Sturgeon Lake village	Pine	208	183
Swanville village	Morrison	400	397	244
Taconite village	Itasca	621	549
Taopi village	Mower	153	140	115
Taunton village	Lyon	183	205
Taylor's Falls village	Chisago	570	454	535
Tenney village	Wilkin	102	185
Tenstrike Center village	Beltrami	235	250
Thief River Falls city	Pennington	4,685	3,714	1,819
Thomson village	Carlton	103	169	207
Tintah village	Traverse	249	217	220
Tonka Bay village	Hennepin	84	107
Tower city	St. Louis	706	1,111	1,366
Tracy city	Lyon	2,463	1,876	1,911
Triumph village	Martin	313	243
Trommald village	Crow Wing	301
Trosky village	Pipestone	177	181	215
Truman village	Martin	752	451	261
Turtle River village	Beltrami	74	108
Twin Valley village	Norman	676	543	356
Two Harbors city	Lake	4,546	4,990	3,278
Tyler village	Lincoln	858	614	515
Ulen village	Clay	590	438	317
Underwood village	Otter Tail	258
Upsala village	Morrison	316
Utica village	Winona	189	172	204
Vergas village	Otter Tail	361	237
Vermillion village	Dakota	99	161	100
Verndale village	Wadena	571	538	672
Vernon Center village	Blue Earth	283	289	311
Veseli village	Rice	179	235	249
Vesta village	Redwood	334	243	214
Victoria village	Carver	206
Villard village	Pope	308	260	249
Vining village	Otter Tail	241	212
Virginia city	St. Louis	14,022	10,473	2,962
Wabasha city	Wabasha	2,249	2,622	2,528
Wabasso village	Redwood	459	343	178
Waconia village	Carver	901	817	728
Wadena village	Wadena	2,186	1,820	1,520
Wahkon village	Mille Lacs	292
Waite Park village	Stearns	963	406	317
Walker village	Cass	785	917	500
Walnut Grove village	Redwood	663	366	447
Walters village	Faribault	116	103
Waltham village	Mower	180	170	150
Wanamingo village	Goodhue	350
Wanda village	Redwood	185	129
Warren city	Marshall	1,772	1,613	1,276
Warroad village	Roseau	1,211	927	238
Waseca city	Waseca	3,908	3,054	3,103
Watertown village	Carver	534	465	490
Waterville city	Le Sueur	1,211	1,273	1,260
Watkins village	Meeker	454	366	250
Watson village	Chippewa	215	152	167
Waubun village	Mahnomen	346	230
Waverly village	Wright	418	460	542
Wayzata village	Hennepin	633	492	276
Welcome village	Martin	612	543	549
Wells village	Faribault	1,894	1,755	2,017
Wendell village	Grant	270	175
West Concord village	Dodge	704	584	635
West Minneapolis village	Hennepin	3,055	3,022	1,648
West St. Paul city	Dakota	2,962	2,660	1,830
West Union village	Todd	169	161
Westbrook village	Cottonwood	654	429
Whalan village	Fillmore	142	121	134
Wheaton village	Traverse	1,337	1,300	1,132
White Bear Lake village	Ramsey	2,022	1,505	1,288
Wilder village	Jackson	91	95	174

POPULATION OF INCORPORATED PLACES: 1920, 1910 AND 1900
—Continued.

City, Village or Borough	County	1920	1910	1900
Willmar city	Kandiyohi	5,892	4,135	3,409
Willow River village.....	Pine	247	212	466
Wilmont village	Nobles	376	258
Wilton village	Beltrami	176	215
Windom village	Cottonwood	2,123	1,749	1,944
Winnebago City village.....	Faribault	1,641	1,554	1,816
Winona city	Winona	19,143	18,583	19,714
Winsted village	McLeod	434	296	281
Winthrop city	Sibley	1,147	1,043	813
Winton village ¹	St. Louis	499	426
Wolverton village	Wilkin	170
Wood Lake village.....	Yellow Medicine	447	292	264
Woodstock village	Pipestone	277	226	211
Worthington city	Nobles	3,481	2,385	2,386
Wykoff village	Fillmore	482	456	495
Wyoming village	Chisago	253	207
Young America village.....	Carver	335	303	318
Zemple village	Itasca	284
Zumbro Falls village.....	Wabasha	193	208	173
Zumbrota village	Goodhue	1,265	1,138	1,119

¹ Name changed from Fall Lake since 1910.

POPULATION OF COUNTIES 1920, 1910 AND 1900.

Total Population 1920, 2,387,125; 1910, 2,075,708; 1900, 1,751,394.

	1920	1910	1900		1920	1910	1900
Altkin.....	15,043	10,371	6,743	Meeker.....	18,103	17,022	17,753
Anoka.....	15,636	12,493	11,313	Mille Lac.....	14,180	10,705	8,066
Becker.....	22,851	18,540	14,875	Morrison.....	25,841	24,053	22,891
Beltrami.....	27,079	19,337	11,030	Mower.....	25,993	22,640	22,335
Benton.....	14,073	11,615	9,912	Murray.....	13,631	11,755	11,911
Big Stone.....	9,766	9,267	8,731	Nicollet.....	15,036	14,125	14,774
Blue Earth.....	31,477	29,337	32,263	Nobles.....	17,917	15,210	14,932
Brown.....	22,431	20,184	19,787	Norman.....	14,880	13,446	15,045
Carlton.....	19,391	17,559	10,017	Olmsted.....	28,014	22,497	23,119
Carver.....	16,946	17,455	17,544	Otter Tail.....	50,818	46,036	45,375
Cass.....	15,897	11,620	7,777	Pennington.....	12,091	9,376
Chippewa.....	15,720	13,458	12,499	Pine.....	21,117	15,878	11,544
Chicago.....	14,445	13,537	13,248	Pipestone.....	12,050	9,563	9,264
Clay.....	21,780	19,640	17,942	Polk.....	37,090	36,001	35,429
Clearwater.....	8,569	8,870	Pope.....	13,631	12,746	12,577
Cook.....	1,841	1,386	810	Ramsey.....	244,554	223,675	170,554
Cottonwood.....	14,570	12,651	12,069	Red Lake.....	7,263	6,564	12,195
Crow Wing.....	24,566	16,961	14,250	Redwood.....	20,908	18,425	17,261
Dakota.....	28,967	25,171	21,733	Renville.....	23,634	23,123	23,693
Dodge.....	12,552	12,094	13,340	Rice.....	28,307	25,911	26,080
Douglas.....	19,039	17,969	17,964	Rock.....	10,965	10,222	9,668
Faribault.....	20,998	19,949	22,055	Roseau.....	13,305	11,333	6,994
Fillmore.....	25,330	25,680	28,238	St. Louis.....	206,391	163,274	82,932
Freeborn.....	24,692	22,282	21,538	Scott.....	14,245	14,888	15,147
Goodhue.....	30,709	31,637	31,137	Sherburne.....	9,651	8,136	7,261
Grant.....	9,788	9,114	8,935	Sibley.....	15,635	15,540	16,862
Hennepin.....	415,419	333,480	228,340	Stearns.....	55,741	47,733	44,464
Houston.....	14,013	14,297	15,400	Steele.....	18,061	16,146	16,524
Hubbard.....	10,136	9,331	6,578	Stevens.....	9,778	8,293	8,721
Isanti.....	13,278	12,615	11,075	Swift.....	15,093	12,949	13,503
Itasca.....	23,876	17,208	4,573	Todd.....	26,059	23,407	22,314
Jackson.....	15,955	14,491	14,793	Traverse.....	7,943	8,049	7,573
Kanabec.....	9,036	6,461	4,614	Wabasha.....	17,919	18,554	18,924
Kandiyohi.....	22,000	18,969	18,416	Wadena.....	10,699	8,652	7,921
Kittson.....	10,638	9,660	7,889	Waseca.....	14,133	13,466	14,760
Koochiching.....	13,520	6,431	Washington.....	23,761	26,012	27,808
Lee qui Paire.....	15,554	15,435	14,289	Watsonwan.....	12,467	11,382	11,496
Lake.....	8,261	8,011	4,654	Wilkin.....	10,187	9,063	8,080
Le Sueur.....	17,370	18,609	20,234	Winona.....	33,653	33,398	35,686
Lincoln.....	11,268	9,574	8,966	Wright.....	28,685	28,082	29,157
Lyon.....	18,837	15,722	14,591	Yellow Medicine.....	16,550	15,406	14,602
McLeod.....	20,444	18,691	19,595				
Mahnomon.....	6,197	3,249				
Marshall.....	19,443	16,233	15,698				
Martin.....	21,085	17,518	16,936				

BIOGRAPHICAL SKETCHES



THEODORE CHRISTIANSON
GOVERNOR



W. I. NOLAN
LIEUT. GOVERNOR



MIKE HOLM
SECY. OF STATE



RAY P. CHASE
STATE AUDITOR



JULIUS A. SCHMAHL
STATE TREASURER



G. A. YOUNGQUIST
ATTORNEY GENERAL







JAMES E. MARKHAM
DEPUTY ATTORNEY GENERAL



MATT J. DESMOND
DEPUTY STATE AUDITOR



J. P. BENGTSON
ASSISTANT SECRETARY OF STATE



GEORGE LA FOND
DEPUTY STATE TREASURER



LUDWIG I. ROE
SECRETARY TO THE GOVERNOR



FRANK H. NUTTER
EXECUTIVE SECRETARY,
COMMISSION OF ADMINISTRATION & FINANCE



DOWNER MULLEN
SECRETARY BOARD OF CONTROL



THOMAS YAPP
SECY. RAILROAD & WAREHOUSE COMMISSION



N. A. NELSON
SECRETARY TAX COMMISSION



J. P. GARDINER
SECRETARY INDUSTRIAL COMMISSION

RAILROAD AND WAREHOUSE COMMISSION



O. P. B. JACOBSON
Chairman



FRANK W. MATSON
Commissioner



CHRISTIAN J. LAURISCH
Commissioner

BOARD OF CONTROL



C. J. SWENDSEN



JOHN COLEMAN



BLANCHE L. LA DU

ADMINISTRATION AND FINANCE



HENRY RINES
Comptroller



A. J. PETERSON
Personnel



H. W. AUSTIN
Purchases

TAX COMMISSION



J. G. ARMSON
Commissioner



GUNNAR BJORNSON
Commissioner



J. H. McNIVEN
Commissioner

INDUSTRIAL BUREAU



J. D. WILLIAMS
Industrial Commissioner



HENRY McCOLL
Industrial Comn., Chairman



F. A. DUXBURY
Industrial Commissioner

RURAL CREDIT COMMISSION



OLE SAGENG



HELMER M. FEROE
Atty. Rural Credit Bureau



H. H. FLOWERS



J. M. McCONNELL
Commissioner of Education



C. M. BABCOCK
Highway Commissioner



N. J. HOLMBERG
Commissioner of Agriculture



GARFIELD W. BROWN
Insurance Commissioner



A. J. VEIGEL
Superintendent of Banks



CHARLES W. GILLAM
Securities Commission



G. W. McCULLOUGH
Game and Fish Commissioner



G. M. CONZET
State Forester



E. A. WALSH
Adjutant General



A. J. CHESLEY, M. D.
Secretary and Executive Of-
ficer, Health Board



C. E. COTTON
Live Stock Sanitary Board



J. H. SCHOONMAKER
Custodian State Capitol



PAUL DANSINGBERG
Librarian



E. V. WILLARD
Com. Drainage & Waterways



J. H. PHILLIPS
Insurance Compen. Board



SOLOM J. BUCK
Secy. Historical Society



GLEN H. DAVIS
Secy. Soldiers Home Board



M. J. THORNTON
Surveyor General

BIOGRAPHICAL SKETCHES

EXECUTIVE

STATE OFFICERS

GOVERNOR

Theodore Christianson (Republican), born on September 12, 1883, in Lac Qui Parle township, Lac Qui Parle county, Minnesota. Worked on a farm and attended country schools; graduated in 1906 from the College of Science, Literature and Arts of the University of Minnesota, and in 1909 from the College of Law of the same institution. Was admitted to practice law in June, 1909, and engaged in the practice of his profession at Dawson, Minnesota, nine miles from the farm on which he was born. On July 1, 1909, he became the owner and publisher of the Dawson Sentinel, which he continued to publish until January 1, 1925, and which he still owns. He was elected a member of the House of Representatives in 1914 and served in the sessions of 1915-17-19-21 and 23; served as chairman of the Committee on Appropriations in 1917-19-21 and 23. Was elected governor in November, 1924; re-elected in 1926 and 1928. Was married on June 4, 1907, to Ruth Eleanor Donaldson at Dundas, Minnesota. Has two children, Robert and Theodore, Jr.

LIEUTENANT GOVERNOR

W. I. Nolan (Republican), native of Minnesota, educated in the common schools of Minneapolis, served in the Legislature 1903, 1905, 1907, from the Forty-third District; 1911, 1913, 1917, 1919, 1921, and 1923, from the Thirty-third District; served as speaker of the House in the 1919, 1921 and 1923 sessions. Elected lieutenant governor in 1924; re-elected in 1926 and 1928.

SECRETARY OF STATE

Mike Holm (Republican) was born June 17, 1876, in Sweden. When he was seven years of age, his parents emigrated to the United States and settled in Marshall county. In 1887 the family moved to Roseau county in which they were pioneers and where Mr. Holm still resides. Mr. Holm was probate judge of Roseau county for 18 years, and a member of the Minnesota State Fair board for four years. He is married and has six children. He was elected secretary of state in 1920 and re-elected in 1922, 1924, 1926 and 1928.

STATE AUDITOR AND LAND COMMISSIONER

Ray P. Chase (Republican), graduate Anoka High School, University of Minnesota, St. Paul College of Law; in the newspaper business for ten years as secretary-treasurer of the Anoka Herald Publishing Company; appointed clerk in the Auditor's office, 1916; Deputy State Auditor the same year and State Auditor in 1921; elected State auditor, 1922; re-elected 1926. Mr. and Mrs. Chase have two daughters, Lora Lee and Phyllis Patricia.

STATE TREASURER

Julius A. Schmahl (Republican) is of German parentage, both his father and mother having been born in Germany. He was born in Nicollet county, in 1867, and moved with his parents to Redwood Falls in 1870. For many years

he was the publisher of the Redwood Falls Gazette. He was chief clerk of the House in 1901, the special session of 1902, 1903 and 1905 sessions, and was secretary of state from 1907 to 1921. Elected state treasurer in 1926; re-elected 1928.

ATTORNEY GENERAL

G. Aaron Youngquist (Republican), born in Sweden on November 4, 1885, came to this country with his parents two years later. Since 1889 he has been a resident of Minnesota, living in St. Paul, in Thief River Falls, in Crookston, and on farms in Carver and Nobles counties. Graduated from St. Paul College of Law and admitted to the bar in 1909. County attorney of Polk county, 1915-1918. In 1918 helped organize Co. I, 5th Inf., M. N. G., and became its first captain. Appointed to State Board of Law Examiners and to Board of Governors of Minnesota Bar Association, but did not serve in either capacity by reason of entering the United States Army in October, 1918, as captain in the Army Service Corps. Appointed Assistant Attorney General from Crookston in 1921, and Attorney General in February, 1928, and elected to the office at the next following general election. Married in 1915 to Scharlie M. Robertson. Four children, Bob, Jack, Margaret, and Scharlie Ann.

CHIEF JUSTICE

Samuel B. Wilson was born at Prices Branch, Montgomery county, Missouri, in 1873, was educated in the public schools and graduated from the Minnesota Teachers College at Mankato, Minnesota. Later he attended the University of Minnesota, from which he graduated in 1896 with the LL.B. degree and was admitted to the bar the same year. He located at Mankato, Minnesota. He served as judge of probate and later served six years as county attorney of Blue Earth county. During the World War Mr. Wilson served in various capacities. He was director of the safety commission for Blue Earth county. He was government appeal agent and also food administrator. He was director of the Bureau of War Industries for his district, and represented the Bureau of War Risk Insurance as field agent. In addition to this he served as president of the Blue Earth County Safety Association and was a member of the Legal Advisory Board. Mr. Wilson is a member of the American, Minnesota State and Blue Earth County bar associations. He is a thirty-second degree Mason, Shriner, and Elk. In 1899 he married Daisy Sheehan, a state normal school teacher. They have three children, S. Bailey, Phyllis and Corol. Governor J. A. O. Preus appointed Mr. Wilson Chief Justice of the Supreme Court on September 29, 1923, and in 1924 he was elected to succeed himself in that office.

ASSOCIATE JUSTICES

Andrew Holt was born in East Union, Carver county, Minnesota, May 20, 1855. He attended the common schools of the county, St. Ansgar's Academy at East Union, now Gustavus Adolphus College at St. Peter, during such periods as he could be spared from the farm work; entered the University of Minnesota, graduating in 1880; studied law and was admitted to the practice of law in 1881; practiced law in the city of Minneapolis until January, 1894, when he was appointed municipal judge; elected in the fall of 1894 and again in the fall of 1900; elected to the district bench in 1904. Mr. Holt was appointed to succeed Justice Simpson, resigned, and was elected for the full term of six years at the election of 1912, and re-elected in November, 1918, and November, 1924.

Homer B. Dibell was born in Fillmore county, Minnesota, in 1864; graduate of the University of Indiana, 1889; Northwestern University Law School, 1890; admitted to the bar at Duluth, October, 1890; elected judge of district court, 1898; re-elected in 1904 and 1910; appointed supreme court commissioner, April, 1, 1913; appointed justice in 1918, and elected in 1920 and 1926.

Royal A. Stone was born in LeSueur county, Minnesota, in 1875, and has resided here ever since, from 1876 to 1905 at Morris and thereafter in St. Paul. Admitted to the bar in 1897 after graduation from the College of Law of Washington University, St. Louis. Assistant attorney general, 1905 to 1907.

Served with the infantry during the Spanish-American and World Wars. Appointed Associate Justice of the Supreme Court, May 25, 1923, to succeed Justice Hallam, resigned. Elected to the same position November 4, 1924.

Clifford L. Hilton was born at Kenyon, Goodhue county, Minnesota. Moved with his parents to Fergus Falls, Minnesota, in 1879; was graduated from the Fergus Falls high school in 1884 and from the University of Wisconsin College of Law in 1888. Admitted to practice in all courts of Minnesota and Wisconsin in 1888, and in the Supreme Court of the United States in 1911. Served as city attorney of Fergus Falls, 1896-1898. County attorney of Otter Tail county, 1899-1909. Assistant attorney general, 1909-1917, and appointed deputy attorney general April, 1917. Appointed attorney general on the death of Attorney General Lyndon A. Smith, March 8, 1918. Elected at the general election, November, 1918. Re-elected 1920, 1922, 1924 and 1926. Appointed Associate Justice of the Supreme Court, January 1, 1928, and elected for a six-year term on November 6, 1928. Married in 1891 to Frances C. Moll, of Chicago, Illinois. They have one son, Bernard M. Residence, Fergus Falls, Minnesota.

SUPREME COURT COMMISSIONERS

Myron D. Taylor was born December 30, 1855, at Byron, Maine; came to Minnesota in September, 1858; graduate of the University of Minnesota, class of 1878; principal of schools at Henderson, Minnesota; resided at St. Cloud, Minnesota, practicing law since March, 1881. City attorney twelve years; register United States land office eight years; appointed to succeed Judge Searle December 1, 1906, and twice elected to the position. Appointed supreme court commissioner April 1, 1913.

I. M. Olsen was born in Norway, January 4, 1861; came to Nicollet county, Minnesota, in 1865; graduated from University of Minnesota in 1887; admitted to the bar in 1893; practiced law at Sleepy Eye, Minnesota; elected judge of district court in 1906; re-elected in 1912; was not a candidate in 1918; re-appointed February 1, 1920, and re-elected in 1920 and 1926; appointed commissioner of supreme court, October 1, 1927; married to Lida McBain in 1896; resided at New Ulm, Minnesota, since 1913.

SECRETARY TO THE GOVERNOR

Ludwig I. Roe was born at Porters Mills, Wis., August 17, 1891; is a graduate of the Stanley, Wisconsin, High School and St. Olaf College. Has been in newspaper work since 1912, spending five years on the Northfield News and since then has been editor and publisher of the Montevideo News. Was a private in Headquarters Company, 352nd Infantry, 88th Division in the Great War. State Commander of the American Legion, 1923-24; President of St. Olaf College alumni association 1928-29; chairman Republican State Central Committee in the 1926 and 1928 campaigns. Appointed secretary to the Governor January, 1928. Married in 1917 to Alpha Larson of Detroit Lakes, Minnesota; three children.

ASSISTANT SECRETARY OF STATE

J. P. Bengtson was born January 14, 1881, and grew up on a farm near Lake Park, Minnesota. He was educated in the public schools of Lake Park, the Moorhead State Normal, and is a graduate of the University of Minnesota. For nineteen years was engaged in school work in this state, seven years as principal of the graded school at Evansville, four years in charge of the Roseau public schools, and for eight years as preceptor and instructor in the Northwest School of Agriculture, Crookston. In 1912 he was married to Mary E. McLaughlin of Willmar. They have three children. In 1921 was appointed to the position he now holds.

DEPUTY ATTORNEY GENERAL

James E. Markham was born in Rochester, New York, July 21, 1859. He graduated from the Genessee Valley Seminary, June, 1876; was admitted to practice law at Buffalo, New York, 1881; came to Minnesota and located at St.

Paul, May, 1886, where he practiced his profession for many years. He was city attorney of St. Paul from 1897 to 1903; was appointed an assistant attorney general in April, 1916, and became chief deputy in 1923.

DEPUTY STATE AUDITOR

Matt J. Desmond, Chief Deputy State Auditor, was born at Rushford, Fillmore County, Minnesota. Served a number of years in Railroad and Public Accounting, and twenty-six years continuous service in the State Auditor's Department.

DEPUTY STATE TREASURER

George LaFond was born in Little Falls, Minnesota, April 12, 1861. Was County Commissioner of Morrison County for eight years. Was made Chief Accountant in the office of the State Treasurer, January 1, 1907. Held this position continuously until July 1, 1928, when he was appointed Deputy State Treasurer.

CLERK OF THE STATE SUPREME COURT

Grace Kaercher Davis was born June 17, 1887, and was educated in the public schools at Ortonville, Minnesota. After taking a business course, she became associated with her father, the late A. B. Kaercher, in the law, land, farm loan and insurance business. She was also associate editor of the Ortonville Independent. Elected as Clerk of Supreme Court in 1922, and re-elected in 1926.

DEPUTY CLERK SUPREME COURT

Peter O. Scow was born March 24, 1869, at the town of Gale, Trempealeau County, Wisconsin. He received his early education at the public schools at Galesville, Wisconsin. He went to Long Prairie, Minnesota, in the fall of 1891 and entered into partnership with Charles H. Ward under the firm name of Ward & Scow, doing a general merchandise business under this name until 1897. In 1898 he was elected clerk of the District Court of Todd County and held the office continuously for twenty years. He is married. Appointed deputy clerk, Supreme Court, January 6, 1919.

RAILROAD AND WAREHOUSE COMMISSIONERS

Chairman O. P. B. Jacobson (Republican) was born in Fredriksvarn, Norway, on July 2, 1857. Was educated in the city schools of Sandefjord, and later graduated from the Navigation Board of Kristiania. Came to Fergus Falls, Minnesota, in 1884. Has been engaged in the mercantile implement and grain trade, and for several years editor of the "Fergus Falls Ugeblad." Was a member of the State Board of Grain Appeals for three years, and appointed by Governor Eberhart on the Board of Railroad and Warehouse Commissioners to fill the vacancy caused by the resignation of Charles F. Staples. Was nominated and elected for the same position in November, 1914, for a term of six years; re-elected in 1920 and in 1926.

Colonel Frank W. Matson (Republican), born September 25, 1874, St. Paul. Served in Spanish-American War as Second Lieutenant 14th Minnesota Infantry, and in World War as Major and Lieut. Colonel of 3rd Minnesota Infantry, converted to 125th Field Artillery. Commissioner of Finance and Commissioner of Public Safety, city of St. Paul. Married and has three children.

Christian J. Laurisch (Republican) was born at Minnesota Lake, October 2, 1873. Educated in the rural schools at Wells and Mankato. Entered the Law Department of Minnesota State University in 1895 and was admitted to practice in 1896. Engaged in the practice of law at Mapleton, and later moved to Mankato. Is a member of the American Bar Association and of its Citizenship Committee, also president of the Sixth Judicial Bar Association of Minnesota. Appointed by Governor Christianson to fill the vacancy caused by the resignation of Ivan Bowen. Was nominated and elected for the same position in November, 1928. Mr. Laurisch is married and lives at Mankato.

Thomas Yapp was born in Liverpool, England, December 6, 1852. Educated at Liverpool College. Moved to Montreal, Canada, in 1874 and engaged in railroad work with the Grand Trunk Railway. Came to St. Paul in 1886 to work for the Chicago, Burlington & Northern Railway. Employed in the Railroad and Warehouse Commission from 1894 to the present time as statistician, rate clerk, assistant secretary and secretary.

BOARD OF CONTROL

C. J. Swendsen, appointed by Governor Eberhart for the six-year term commencing April 3, 1911, was born in Sweden, Province of Smoland. He is a graduate of the Polytechnic School of Boras, Sweden. He has been a member of the city council of St. James, and has been president of the board of education. Mr. Swendsen for twenty-three years has been on board of Gustavus Adolphus College of St. Peter, Minnesota, and was engaged in the mercantile business at St. James. He served in 1907 and 1909 Legislature as a representative from Watonwan and Martin counties. He was re-appointed in 1917 and 1923.

Mrs. Blanche L. La Du, of Minneapolis, was born in Waseca county, on a farm and is a graduate of the Waseca High School. Later she was graduated from the Winona Normal School and taught school for several years. She is a graduate of the College of Law of the University of Minnesota, class of 1905. Mrs. La Du practiced law at Pine River, Minnesota. She has made her home in Minneapolis for several years, where she has been prominent in club activities. She is the mother of two children. She was appointed a member of the Board of Control in 1921, and re-appointed for a term of six years in 1924.

John Coleman was born on November 20, 1852, in Ireland and has been a resident of Minnesota fifty-six years. He has been connected with the departments and boards of which he is now a member for twenty-five years, or prior to the time of the organization of the Board of Control as now perfected. He was superintendent of the Anoka State Asylum for twenty-two years. He was county commissioner for Anoka county for twelve years and has held numerous positions of trust. He owns and is interested in farms. Appointed 1921. Re-appointed 1927.

Downer Mullen was born in Wabasha, Minnesota, May 20, 1880. Appointed to position in accounting department, State Board of Control, September, 1903, was advanced to the position of purchasing agent, May, 1912, and was appointed secretary of the Board, October, 1913.

ADMINISTRATION AND FINANCE

Henry Rines was born in Stockmora, Orsa, Sweden, June 9, 1872. He has been a resident of Kanabec county for fifty-two years. Mr. Rines was assistant postmaster at Brunswick and when nineteen years old went to Mora, his present home, to accept a similar position. At the age of twenty-two he was elected county auditor of Kanabec county, a position which he held ten years. Upon retiring from the county auditor's office, Mr. Rines engaged in the newspaper business by the purchase of the Kanabec County Times. In 1906 Mr. Rines was elected to the lower branch of the Minnesota Legislature, a position which he held for four terms. In the session of 1913, his last term, he was speaker. Elected treasurer 1916 and re-elected 1918, 1920, 1922 and 1924. Resigned July 1, 1925, to accept an appointment as comptroller of the Department of Administration and Finance.

Albert J. Peterson was born in the state of Iowa in 1868, is a resident of Dawson, Minnesota, where he has been engaged in banking business and farming since 1890. Served as representative in the Legislative Sessions of 1911, 1912 and 1913. Was appointed commissioner of the Budget of the Commission of Administration and Finance by Governor Theodore Christianson on July 1, 1925. Re-appointed for six-year term beginning February 1, 1929.

Herbert W. Austin was born January 28, 1869, in St. Peter, Minnesota. He is the son of Horace Austin, the sixth governor of the state. He moved with his parents to St. Paul when one year old, and has resided here most of his life. The first position which he held for three and one-half years was with the Chicago Great Western Railroad Company. From there he went to the purchasing department of the Northern Pacific Railway, with which company he was associated for twenty-three years. A little over twelve years ago he resigned to become the purchasing agent for the city of St. Paul, which position he held continuously until his appointment on July 1, 1925, as commissioner of purchases for the state of Minnesota. Re-appointed for the six-year term, beginning February 1, 1927.

Frank H. Nutter was born in Minneapolis, Minnesota, April 7th, 1882, and has made his home there ever since. He received his education in the public schools of Minneapolis and at the University of Minnesota, at which latter place he took his academic work and also his professional training in the College of Engineering. Was in the practice of engineering from 1902 to 1916, part of which time he was Park Engineer of the City of Minneapolis. In 1916 he entered the contracting business, where he remained continuously until entering the service of the State July 1, 1925, as Executive Secretary of the Commission of Administration and Finance.

TAX COMMISSION

J. G. Armson, a resident of Stillwater, was appointed a member of the Tax Commission in 1909 by Governor J. A. Johnson. He was re-appointed in 1915 by Governor W. S. Hammond, in 1921 by Governor J. A. O. Preus, and in 1927 by Governor Theodore Christianson.

Gunnar B. Björnson, born in Iceland; editor and publisher of the "Minnesota Mascot" since 1900; member of the House of Representatives of the Minnesota Legislature in 1913 and 1915. Appointed member of the Minnesota Tax Commission in September, 1925.

J. H. McNiven, residence, Chisholm, Minnesota. Born in Province of Ontario, Canada, 1878. Conducted real estate and insurance business at Chisholm for past twenty years. Member 1917 Legislature from Sixtieth District. Municipal judge at Chisholm, December, 1921 to June, 1926. Appointed a member of Minnesota Tax Commission, June, 1926. Is married and has one child.

N. A. Nelson was born in Norway. Has resided in Minnesota since 1880. Was county auditor of Washington county thirteen years. Has served as secretary of the tax commission since February 15, 1920. Resides at Stillwater.

INDUSTRIAL COMMISSION

Henry McColl was born in Chicago, March 2, 1866; with his parents moved to St. Paul in 1873, and has since resided there. Engaged in the retail drug business for more than twenty-five years. Served as member of the House of Representatives in Legislative Sessions of 1903 and 1905, and as State Senator in 1907 and 1909. Appointed by Governor Preus a member of the Industrial Commission of Minnesota in 1921, when the Commission was created.

F. A. Duxbury was born in Fillmore county, Minnesota, April 11, 1862. He is a lawyer and practiced at Caledonia for thirty years until appointed chairman of the State Industrial Commission when it was created in 1921. Mr. Duxbury was a member of the Minnesota Senate from 1911 to 1917, inclusive.

James D. Williams was born in Minneapolis, November 21, 1878. He was a printer. Was appointed as a member of the Industrial Commission of Minnesota on March 15, 1921.

John P. Gardiner was born at Dundee, Scotland, February 8, 1870. Served his apprenticeship at the machinists trade in the shops of the Great Western railroad, Swinton, England. Came to the United States in June, 1888. Delegate to

the St. Paul Trades & Labor Assembly. Delegate to the Grand Lodge Convention for ten consecutive years and served as delegate for the St. Paul local to the State Federation of Labor at five annual conventions. Assistant Labor Commissioner from 1911. On the death of W. F. Houk, July 20, 1918, Mr. Gardiner was appointed Commissioner to fill the unexpired term and in November, 1918, Governor Burnquist appointed him Commissioner for the full four-year term, beginning January 6, 1919. In 1921, when the Industrial Commission was created, he was chosen its Secretary, which position he has held continuously since that date.

RURAL CREDIT BUREAU

Ole O. Sageng, farmer, was born in Norway, December 1, 1871. Came to the United States with his parents in 1878 and settled near Dalton, Otter Tail county. Graduate of Fergus Falls high school. Elected to House of Representatives in 1900, serving one term. Elected state senator in 1906 and served sixteen years. Appointed chairman of the Rural Credit Bureau by Governor Christianson and assumed that position July 1, 1925. Married in 1904 to Carrie Brandvold of Dalton. They have eight children.

H. H. Flowers was born on a farm in Cleveland, Le Sueur county, in 1865, and was educated in the common schools, afterwards attending the high school at St. Peter, and then graduating from a business college at Fayette, Ohio. He taught school for several years and then entered the mercantile business in 1889, closing out his interests in 1912. He is president of the First State Bank of Cleveland, has been postmaster of that village for fifteen years, and has held many other positions of trust. He is married and has four children. Member of the House in 1913-1915-1917. Speaker in 1915 session and special session of 1916.

Helmer M. Feroe was born on his father's homestead in the town of Stony Run, in Yellow Medicine county, Minnesota, May 5, 1876, where he continued to reside until he had completed his undergraduate studies at the University of Minnesota. Graduated from the Granite Falls high school in 1899, from the Department of Science, Literature and the Arts of the State University in 1903. Was science teacher at the Ortonville high school, 1903 and 1904, graduated from the University of Minnesota College of Law in 1907 and received the degree of Master of Laws there in 1908. Has been actively engaged in the practice of the law and in real estate and mortgage loan business in Minneapolis since his admittance to the bar. In 1909 he married Josephine Johnson of Marietta, Minnesota. They have one son, Donald M.

COMMISSIONER OF EDUCATION

James M. McConnell was born in Pennsylvania, attended rural schools, graduated from State Normal School, studied law and later graduated from Carleton College. Was a teacher in rural and graded schools and superintendent of schools in Heron Lake, Winnebago, and Mankato. Taught American History and Government in Mankato State Normal School from 1909 until January, 1919, when appointed Superintendent of Education. In the same year was elected Commissioner of Education by the State Board of Education, serving since August 1, 1919.

HIGHWAY DEPARTMENT

Charles M. Babcock, commissioner of highways, was born August 10, 1871, in Sherburne county, has resided there almost continuously and still continues his residence in Elk River in that county. He entered the University of Minnesota in 1892 and after leaving college engaged in the general mercantile business in Elk River, became associated in banking and other enterprises and later became identified with the development of better highways in Minnesota. Mr. Babcock was appointed a member of the Minnesota Highway commission on November 9, 1909, and when the administration was placed under a single commissioner was appointed April 7, 1917, to that office. He formulated the

plan for a state system of trunk highways to be improved and maintained with motor vehicle tax revenue and federal highway aid. The plan was adopted by an overwhelmingly favorable vote on Good Roads Constitutional Amendment No. 1 in 1919. Mr. Babcock formerly was president of the American Association of State Highway Officials, later was president of the American Road Builders' Association and is prominent in national good roads councils.

COMMISSIONER OF AGRICULTURE AND DAIRY AND FOOD DEPARTMENTS

N. J. Holmberg, farmer, born at Renville, Minnesota, July 24, 1878. Graduate of School of Agriculture, University of Minnesota, 1902. Representative from the Twenty-third Legislative district, 1907-1909-1911-1913. Served in the state senate, 1915-1917. Was appointed to the board of grain appeals, January 1, 1919. Appointed Commissioner of Agriculture, June 1, 1919, and in addition thereto was appointed Dairy and Food Commissioner on July 1, 1925, which offices he is now holding.

COMMISSIONER OF INSURANCE

Garfield W. Brown was born March 16, 1881, on a farm near Pipestone, Minnesota, and was educated at the Pipestone High School and University of Minnesota. Was graduated from Minnesota Law School and admitted to bar in 1906. Practiced law in Glencoe from 1907 to 1921. Member of Legislative sessions of 1911-12-13. Elected probate judge of McLeod county, 1916. Resigned in 1917 to enter the army. Served twenty months, discharged with rank of Major, December 23, 1918. Appointed probate judge January 1, 1919, and re-elected in 1920. Appointed Public Examiner September 1, 1921; served in that capacity until October 15, 1928, when he was appointed Commissioner of Insurance. Married and has three children.

COMMISSIONER OF BANKS

A. J. Veigel, born and lived practically all of his life in Mankato, Minnesota. Graduate of Mankato Normal School. Postmaster and banker at Mankato. Appointed superintendent of banks on May 1, 1923.

SECURITIES COMMISSIONER

Charles W. Gillam, commissioner of securities, is a native of Wisconsin and settled with his parents on a farm near Windom, Cottonwood county, Minnesota, in 1871, when ten years of age. He worked on his father's farm, attended the public schools of Windom, and in 1881 entered business in Windom for himself and has ever since been continuously engaged there in the handling of grain, real estate, or other business activities. Mayor of Windom, three terms, 1896 to 1899. Formerly president of Windom Commercial (now Community) Club. Vice president of Cottonwood County Bank, 1896 to 1902. Assisted in the founding of the Windom National Bank, 1902, its vice president, 1902 to 1927, president, 1927. Elected state senator from the Tenth District, comprising Cottonwood and Jackson counties, November, 1914, occupying this office for twelve consecutive years. He was married February 20, 1890, to Helen Frances Hunt, of Waltham, Minnesota, and has two sons, Stanley S., of Minneapolis. Paul J., of Windom, and one daughter, Mrs. Ray E. Ford, Huntley, Minnesota.

GAME AND FISH COMMISSIONER

George W. McCullough was born in Smith's Ferry, Pennsylvania, 1885. Attended grade and high school at Liverpool, Ohio, Ohio Valley College and Institute and Training School, Chicago. Taught school from 1905 to 1908, during which time was also Athletic Director, Y. M. C. A. at Liverpool, Ohio. Entered business of manufacturing pottery products. Came to Minnesota, 1909, and was engaged as Athletic Director of Minneapolis high school. In 1913 entered restaurant business in Minneapolis, which business he conducted until appointed Game and Fish Commissioner by Governor Theodore Christianson, August 1, 1928. Married; has seven children. Lives at 4858 Lyndale Avenue South, Minneapolis.

STATE FORESTER

Grover M. Conzet was born in Todd county, December 22, 1886. Moved to Hubbard county with parents in 1908 after graduation from the high school at Eagle Bend. Graduated from the College of Forestry, University of Minnesota, in 1912, degree of Bachelor of Science in Forestry; and degree of Master of Science in 1913. Prior to graduation from the University, worked in saw mill and logging operations and on U. S. land classification and timber survey in Oregon. Since graduation has worked with Division of Agricultural Engineering, University Farm, on a study of drainage of peat and swamp lands and their uses for agriculture and other purposes. Has been connected with the State Forest Service most of the period since 1914. Was Assistant State Forester when appointed to the position of State Forester, July 1, 1924.

THE ADJUTANT GENERAL

Brigadier General Ellard A. Walsh, born October 3, 1887, Hull, Province of Quebec, Canada; has been a resident of Minnesota since 1891. Enlisted in Company "F", First Minnesota Infantry, May 7, 1905, serving continuously and in all grades from Private to Brigadier General. In Federal Service from June 19, 1916, to July 31, 1919, on the Mexican Border Campaign and in the World War, including one year with the A. E. F. in France. Detailed as Assistant Adjutant General, September 1, 1921, Chief of Staff, 34th Division, August 23, 1924, acting The Adjutant General, October 1, 1925 to June 30, 1927, appointed The Adjutant General, July 1, 1927.

HEALTH DEPARTMENT

Albert J. Chesley, Secretary and Executive officer, and State Registrar of Vital Statistics. M. D., University of Minnesota, 1907. State Board of Health service: Laboratories, 1902-1910; Epidemiologist, 1910-1914; Director, Division of Preventable Diseases, 1914-1921; Secretary and Executive officer, appointed May 1, 1921. Spanish War and Philippine Insurrection, 1898-1899. On leave in Poland, May, 1918 to October, 1920.

STATE LIVESTOCK SANITARY BOARD

Charles E. Cotton, V. M. D., secretary and executive officer, Minnesota State Livestock Sanitary Board, born at Prescott, Wisconsin, September 18, 1871; attended public schools and graduated high school at Prescott, Wisconsin, in 1888; attended College of Medicine and Surgery, University of Minnesota, 1889-1890; graduate of Veterinary School, University of Pennsylvania, 1893; house surgeon and instructor, Veterinary School, University of Pennsylvania, 1893-1894; moved to Minneapolis, Minnesota, July, 1894; practiced veterinary medicine in Minneapolis continuously from 1894 to 1917; city veterinarian of Minneapolis, 1895-1901; member of State Livestock Sanitary Board from date of its origin in 1903 to January, 1919; president of American Veterinary Medical Association, 1916-1917; entered United States Army with commission as major, Veterinary Corps; assigned as general veterinary inspector under Surgeon General of the Army and continued as such inspector until discharged from the service January, 1919; elected secretary and executive officer of the Minnesota State Livestock Sanitary Board, January, 1919.

CUSTODIAN

J. H. Schoonmaker was born in Brooklyn, New York. Educated at Juvenile High School and Polytechnic Institute in that city. Moved to Minneapolis in 1901. Was appointed clerk in custodian's department by Governor Eberhart in January, 1912. Appointed custodian by Governor Burnquist; re-appointed by Governor Preus and twice by Governor Christianson. Served ten years in Minnesota National Guard. Married in 1894 to Marjorie E. Cruikshank, of Buffalo, Minnesota.

STATE LIBRARIAN

Paul Dansingberg, born September 17, 1883, at Claremont, Minnesota. Attended the Minneapolis public schools and graduated from the University of Minnesota (academic) class of 1906. Graduated from the Harvard Divinity School class of 1909. Served eight years in the ministry in St. Cloud and Kansas City, Missouri. Served two years in the Public Library system of Minneapolis. Was an editorial writer on The Minneapolis Journal for six years. Became state librarian of Minnesota, June 1, 1925.

COMMISSIONER OF DRAINAGE AND WATERS

E. Victor Willard was born on a farm near Welch, Goodhue county, in 1880. Graduated from high school at Cannon Falls and taught school for two years. Received his technical engineering training at the University of Minnesota. Elected by former State Drainage Commission as its engineer in 1913, and appointed to present position in 1919.

COMPENSATION INSURANCE

J. H. Phillips, born in St. Paul, Minnesota. Connected with the Minnesota Insurance Department from 1917 to 1927 with the exception of one year in the United States Air Service during the World War. Held the positions of Chief Clerk, Examiner, Assistant Actuary and Actuary of the Insurance Department. Appointed by Governor Christianson to the Compensation Insurance Board, May 7, 1927, and made Secretary and Actuary of that body. Married; two children.

SECRETARY OF THE HISTORICAL SOCIETY

Solon J. Buck was born in Wisconsin, August 16, 1884. Was graduated by the University of Wisconsin in 1904, took graduate work in history there and at Harvard, and received the degree of Ph.D. at the latter institution in 1911. He taught history at Indiana University, 1908-09, and held a joint teaching and research position in the University of Illinois from 1910 to 1914 when he was called to the faculty of the University of Minnesota, where he now has the title of professor of history. He has been secretary and superintendent of the Minnesota Historical Society since November, 1914.

SECRETARY SOLDIERS' HOME BOARD

Glen H. Davis was born at Fulda, Minnesota. Entered employ of State in January, 1908, as stenographer and cashier of the Minnesota Soldiers' Home, later being advanced to the position of Assistant Quartermaster and Assistant Adjutant. Elected Assistant Secretary, Board of Trustees, in January, 1912, and elected Secretary of the Board in February, 1918. Now entering upon his twenty-second year of continuous service with the state.

SURVEYOR GENERAL

M. J. Thornton, St. Paul, Minnesota. Raised and educated in Wisconsin schools; came to Minnesota in 1901. Entered Federal Service—Lands and Logging. District Ranger, M. F. S., 1911 to 1917. Deputy Surveyor General, 1917 to 1921. Appointed Surveyor General by Governor Preus, 1922. Re-appointed 1925-1927 by Governor Christianson. Wife, three children.

SUPERINTENDENT MINNESOTA BUREAU OF CRIMINAL APPREHENSION

Walter F. Rhinow was born May 5, 1878, Newark, New Jersey. Came to Minnesota in 1899 with the Eighth United States Infantry. His military career covers a period of twelve years in the United States Army, with service during the Spanish-American war, Cuban occupation and Philippine insurrection. Was appointed military instructor at the University of Minnesota in 1909, which office he held eight years, during which time he was appointed captain of Battery "F," 1st Minnesota Field Artillery, serving during the Mexican border trouble. Resigned the position at the University to accept the appointment of military secretary to the governor, May, 1917; he was subsequently appointed the Adjutant General of Minnesota, September 1, 1917, and served until July 1, 1927, at which time he was appointed superintendent of Minnesota Bureau of Criminal Apprehension, in which position he has served ever since.

MEMBERS OF CONGRESS

MARCH 4, 1929 - MARCH 4, 1931

Henrik Shipstead was born on a farm in the township of Burbank, Kandiyohi County of Minnesota, in 1881. Educated in the schools of Minnesota and Northwestern University Dental School, Chicago, Illinois. Served in Minnesota Legislature, Session of 1917. Elected to the Senate of the United States in 1922, on Farmer-Labor ticket, by a majority of 83,539, receiving 325,372 votes against 241,833 votes for Frank Kellogg, Republican, and 123,624 votes for Anna D. Olson, Democrat. Was re-elected to the United States Senate in 1928, on Farmer-Labor ticket, by a majority of 322,177, receiving 665,169 votes against 342,992 votes for Arthur E. Nelson, Republican. Is a member of the following committees in the Senate: Chairman of Printing Committee, member of Foreign Relations, Agriculture, Public Buildings and Grounds, Patents, Pensions, Joint Printing Committee of the House and Senate.

Thomas D. Schall (Republican) was born in 1878 on a farm near Grand Rapids, Michigan, and came to Minnesota at the age of seven. He received his education in the common schools of Wheaton, Minnesota, the Ortonville High school, Hamline University, the University of Minnesota, and completed his law studies in the St. Paul College of Law. He is engaged in the practice of law in Minneapolis. Mr. Schall lost his sight in 1907 through an electric shock, but has continued the practice of his profession. He was elected to Congress in November, 1914, 1916, 1918, 1920 and 1922, by the largest vote ever given any congressman in Minnesota two times. He was a member of the powerful Rules Committee of the House of Representatives. Mr. Schall was sent to France in 1918 by a committee of Congress to make investigations during the war, and spent two months at the battle front. He was on the transport Mt. Vernon when it was wrecked by a torpedo, two hundred fifty miles off the coast of Brest. Was elected United States senator to succeed Magnus Johnson, on Nov. 4, 1924. His committees in the Senate are Post Offices and Post Roads, Naval Affairs, Pensions Committee, Indian Affairs and Inter-Oceanic Canals.

REPRESENTATIVES

FIRST DISTRICT

Victor Christgau (Austin, Minnesota), born on the farm east of Austin, where he is now farming with his brother, Edgar. Graduate University of Minnesota and Minnesota School of Agriculture. Served overseas during the World War. Elected to the Senate in 1926, and elected Representative to Congress on the Republican ticket from the First Congressional District in 1928.

SECOND DISTRICT

Frank Clague (Republican) is a resident of Redwood Falls. Native of Ohio. Resided in Minnesota since 1881. Admitted to the bar in 1891 and practiced law in Redwood county since admission. County attorney 1895 to 1903; representative in state Legislature during sessions of 1903 and 1905; state senator from Brown and Redwood counties from 1907 to 1915; elected district judge in 1918, and elected to Congress 1920, re-elected 1922, 1924, 1926, and 1928.

THIRD DISTRICT

August Herman Andresen (Republican) of Red Wing, Goodhue county; son of Rev. and Mrs. O. Andresen; married Miss Julia Lien, of Red Wing, 1914; B.A. degree, 1912, from Red Wing Seminary, Red Wing, Minn., and St. Olaf College, Northfield, Minn.; B.L. degree, 1915, St. Paul College of Law, St. Paul, Minn.; succeeded Hon. Charles R. Davis of St. Peter, in Congress; elected to the sixty-ninth Congress and re-elected to the Seventieth Congress.

FOURTH DISTRICT

Melvin J. Maas (Republican) born May 14, 1898, Duluth, Minnesota; moved to St. Paul when two months old. Attended public, grade and high school, St. Thomas College and the University of Minnesota. Served in the Marine Corps as an aviator during the war. Took postgraduate course at the University of Minnesota, following the war. Worked for the National Surety Company as a salesman, on leaving college, and resigned as northwest manager to enter the general insurance business in January, 1926, forming the Dwyer-Maas Company. Married and has two daughters.

FIFTH DISTRICT

Walter Hughes Newton (Republican) was born in Minneapolis, Minnesota, October 10, 1880, the son of Thomas R. and Mary Hughes Newton, old residents of that city. After leaving the South High School, he entered the employ of Dodson, Fisher, Brockmann Company, wholesale saddlery, with which concern he was connected for a period of about fifteen years. Completed his studies at the Y. M. C. A. night school. In 1902, entered the law class of the University of Minnesota, from which he was graduated in 1905, with the degree of LL.B., and was thereupon admitted to practice. In 1915 he was appointed first assistant county attorney in Minneapolis, and served until January, 1919. In 1905, Mr. Newton married Cora M. Noracon, of Minneapolis. With their three children, Grace Laura, age twenty-two years; Walter Hughes, Jr., age seventeen years; and John Marshall, age eight years, they reside at 3012 Irving Avenue South, Minneapolis. Elected to Congress in 1918; re-elected in 1920, 1922, 1924, 1926 and 1928. Is a member of the Committee on Interstate and Foreign Commerce, the Republican Steering Committee, Secretary of the Committee on Committees of the Republican Conference, and is one of the House members of the Board of Regents of the Smithsonian Institution.

SIXTH DISTRICT

Harold Knutson (Republican), St. Cloud, was raised on a farm in Sherburne county. Attended the State Agricultural School at St. Anthony Park and during his vacation worked on the section and in the harvest fields to earn sufficient to pay his tuition. Later learned the printer's trade in the Clear Lake Times office. Published and edited the Royalton Banner and Foley Independent, and for two years was associate editor of the St. Cloud Daily Journal Press. Was for several years secretary to the Finance Committee of the Northern Minnesota Development association, and president of the Northern Minnesota Editorial association, 1910-11. Was first elected to Congress in 1916 and after two years' service in that body was made majority whip of the house. Mr. Knutson is also chairman of the House Pension committee and member of the committees on Indian Affairs, Insular Affairs and War Claims. Publishes the Wadena Pioneer Journal.

SEVENTH DISTRICT

O. J. Kvale (Farmer-Labor), of Benson, was born on a farm near Decorah, Iowa, homesteaded by his grandparents, and later the home of his parents for more than 50 years; attended rural school; was graduated from Luther College, Decorah, Iowa (A.B.), from Luther Theological Seminary, Minneapolis, Minn. (C.T.), and from the University of Chicago (A.M.); ordained to the ministry and served at Orfordville, Wisconsin, and at Benson, Minnesota, until his election to Congress; member Board of Education, Norwegian Lutheran Church of America; Progressive Republican candidate for Congress, 1920 primary election, defeating Hon. A. J. Volstead; name removed from the Republican ticket by a court order and the name of A. J. Volstead substituted; running as an independent in the election of 1920, he was defeated in the Harding landslide by 1,200 votes; in 1922 he defeated Mr. Volstead by 14,000 votes, re-elected to the Sixty-ninth, Seventieth and Seventy-first Congresses with Farmer-Labor and Democratic indorsement; married 1895 to Ida T. Simley, Mayville, N. Dak., who died in 1926; seven children—six sons and a daughter.

EIGHTH DISTRICT

William Alvin Pittenger (Republican), of Duluth, Minnesota, is a native of Montgomery county, Indiana, where he was born December 29, 1885. He graduated from Wabash College at Crawfordsville, Indiana, in 1909. Graduated from the Harvard Law School at Cambridge, Mass., in 1912. Located at Duluth, Minn., in 1912, where he has been a practicing attorney. Member of the 1917 and 1919 Sessions of the Minnesota State Legislature, from the 58th District. Married in 1918 to Phoebe Bell, of Mars Hill, Maine. Has two children, Richard Pittenger and Dorothy Pittenger. Was elected Congressman from the 8th Congressional District November 6, 1928.

NINTH DISTRICT

Conrad G. Selvig (Republican), Crookston, was born in Rushford, Minnesota, October 11, 1877. He was educated in the public schools and graduated from Rushford High School in 1895. Served as private in Co. F 12 Minn. Vol. Infantry in the war with Spain. Taught rural and village schools and later attended the University of Minnesota where he graduated in 1907, and received the Master's degree in 1908. Married in 1903 to Marion E. Wilcox of Mabel, Minn.; three children, Helen, Margaret, and George. Superintendent of Schools at Harmony and Glencoe, Minn. In 1910 was appointed director of University of Minnesota, Northwest School of Agriculture and Experiment station, Crookston, Minn., which position he held until the beginning of his first term in Congress, to which he was elected in the Ninth Minnesota District on November 2, 1926; re-elected November 6, 1928.

TENTH DISTRICT

Godfrey G. Goodwin (Republican) was born on a farm in Nicollet county, Minnesota, January 11, 1873. Graduated from the Minnesota University (academic department), 1895, and from the law school in 1896. Married and has four children. Lives at Cambridge.

DISTRICT COURTS

FIRST DISTRICT

W. A. Schultz was born in Brown county, Minnesota, in 1887. Resided on a farm until sixteen years of age, at which time he graduated from the high school at Sleepy Eye, Minnesota. Graduated from the law department of the University of Minnesota in 1907. Was elected municipal judge of the city of South St. Paul in 1917, re-elected in 1921. March, 1923, was appointed district judge of the First District, and in 1924, was elected for the term beginning January 1, 1925. In 1919 he married Ida Hauge, of Clarkfield, Minnesota.

Charles P. Hall, born at Red Wing, Minnesota, 1875. Educated in Red Wing public schools, Hobart College and University of Michigan Law School. Admitted to the bar in 1901; practiced at Cannon Falls, 1904-1908; City Attorney of Red Wing, 1910-1925.

SECOND DISTRICT

Olin B. Lewis was born in Weyauwega, Wis., March 12, 1861. He was graduated from Omro high school in 1879, classical department of the State University of Wisconsin in 1884, where he was for some time instructor, and the University Law School of Wisconsin in 1889. He came to this state in 1899 and located at St. Paul. He was elected to the assembly in 1894 and re-elected in 1896; elected to the district bench in 1896, and for each six-year period since.

Grier M. Orr was born May 14, 1856, in Clarion county, Pennsylvania. Attended the public schools in Oconto, Wis., from 1868 to 1873. Entered Heidelberg College, Tiffin, Ohio, 1873, finishing in 1878. Taught school and read law for three years. Graduated from Cincinnati law school, 1883. Practiced law in Lima, Ohio, until 1884, when he came to St. Paul. Elected judge of the municipal court in St. Paul, 1894, and re-elected, 1898; elected judge of district court continuously since 1902. He is married.

Hugo O. Hanft was born at St. Peter, Minn., December 16, 1871. He was educated in the grammar and high school at New Ulm, Minn., German-American Teacher's Seminary at Milwaukee, Wis., regular and postgraduate course of law at University of Minnesota. Began practice of law at St. Paul, 1896; enlisted as private in Co. E, 13th Minnesota Volunteer Infantry during its war with Spain; mustered out as battalion adjutant, third battalion, same regiment. Assistant county attorney Ramsey county, 1900-1906; judge of municipal court by election, 1906-1914. Judge of district court by election, 1914; re-elected, 1920 and in 1928.

James C. Michael was born in Preston county, Va., March 19, 1863. He came to Minnesota in 1884, settling at Red Wing, where he was admitted to the bar. He moved to St. Paul in 1889, where he practiced his profession and was corporation attorney of the city for eight years. On the creation of a new judgeship by the 1915 Legislature, he was appointed to the position and was elected to the office in 1916, 1922, and 1928.

Carlton F. McNally was born in Oakdale, Massachusetts, on December 7, 1885. He graduated from the St. Paul College of Law in 1910 and was admitted to practice law in the state of Minnesota in that year. He was employed by the firm of O'Brien, Young & Stone, attorneys, for the period he attended Law School, and for a period of three years after graduating, later forming a partnership with Michael J. Doherty, and engaged in the practice of law in the city of St. Paul. On August 10, 1920, he was appointed first assistant corporation counsel of the city of St. Paul. In 1922 he was elected corporation counsel of the city of St. Paul, in which position he served until March 30,

1925, at which time he was appointed by Governor Theodore Christianson, Judge of the District Court of the Second Judicial District. In the November election in 1926 he was elected to the office of judge of the Second Judicial District for the term commencing January 1, 1927.

John W. Boerner was born in 1874 at Fort Hays, Kan. He was educated in the public schools and was graduated from the St. Paul College of Law in 1913. He practiced law in partnership with Raymond O'Malley for about four years and was assistant county attorney with R. D. O'Brien, and for eight years was judge of municipal court. He was elected district judge November 7, 1922, and re-elected in 1928. He is married, the father of two children and lives at 1085 Fairmount Ave., St. Paul.

Charles Bechhoefer was born in Woodbury, Pa., on January 1, 1864. His parents, natives of Bavaria, came to America shortly after the German Revolution of 1848. He obtained his early education in the Woodbury village school and in the high school at Altoona, Pa., and received his law degree in the University of Michigan. He was admitted to practice in July, 1885. He entered the law office of John B. and W. H. Sanborn as a clerk, and in 1887 opened his own office in St. Paul, and has been in active practice ever since. He was a member of the Charter Commission of St. Paul. He was appointed January 3, 1923, and was elected in November, 1924.

Richard Dillon O'Brien was born in St. Paul on the 16th of August, 1874, and his parents were Christopher Dillon and Susan E. (Slater) O'Brien, the former a native of Ireland and the latter of New York state. After completing his high school course he became a student at the University of Minnesota and in 1900 he was graduated from that institution, winning the LL.B. degree. He was admitted to the bar in the same year and then joined his father and uncle, Thos. D. O'Brien, in the practice of law, their business being conducted under the firm style of C. D. & Thos. D. O'Brien, which was continued until November, 1906. Meanwhile R. D. O'Brien had entered the political arena. He served for one term as a member of the city council and was re-elected in May, 1906. He was identified with that law-making body until elected county attorney of Ramsey county and since 1907 has been successively elected to that office, having been re-elected for another four-year term in November, 1922. In April, 1923, Governor Preus appointed him judge of the district court to fill out an unexpired term. He was elected November, 1924, to succeed himself. On June 30, 1906, Mr. O'Brien was married to Miss Edith L. Clemens, of Farmington, Minnesota, and they have become the parents of four daughters, Marjorie, Edith Ann, Elizabeth and Barbara.

THIRD DISTRICT

Vernon Gates, born in South Dakota, but brought to Minnesota when only a few months old; resided with parents in Winona county until 1901; from that time until the present, lived at Rochester, in Olmsted county. Graduated from Drake University, College of Law, in 1914, after which he returned to Rochester; was admitted to the practice of law in Minnesota early in 1915 and practiced here until July, 1917, when he entered the army; was discharged from the army in January, 1919, with the rank of first lieutenant; returned to Rochester and resumed the practice of law until September 1, 1920, at which time was appointed judge of probate of Olmsted county; served in that capacity until appointed judge of the district court to succeed Hon. C. E. Callaghan, deceased; was elected for a full term in November, 1926.

Karl Finkelnburg was born at Winona, Minnesota, October 6, 1887. Was graduated from the Winona high school in 1907 and from the college of law of the University of Minnesota in 1910. Upon admission to the bar of this state in 1910, he commenced the practice of law in partnership with his father, W. A. Finkelnburg, at Winona, which partnership continued until the death of his father in 1916, after which he remained in practice alone. Married to Ella Haesly in 1914. Was assistant city attorney for eight years. Served three years as a member of the National Guard. Has been a member of the Board of Park Commissioners of Winona, president of the Associated Charities, and president

of the Winona Association of Commerce. Appointed district judge by Governor Christianson, upon the enlargement of the Third Judicial District in March, 1925, and elected to the office in November, 1926.

FOURTH DISTRICT

Horace D. Dickinson, born at Ogdensburg, St. Lawrence county, New York, July 25, 1866. Moved to Minnesota the same year and has resided in Minneapolis since September, 1876. Graduated from the law department of the Minnesota University in 1890. Assistant city attorney of the city of Minneapolis, 1896-1900; elected in 1900 one of the judges of municipal court of Minneapolis; resigning the latter office to assume the duties of one of the judges of the district court, to which place he was elected in 1904 and re-elected in 1910, 1916 and 1922.

Edward Foote Waite was born January 15, 1860, at Norwich, New York. He has resided in Minneapolis since 1888. He was educated at Norwich Academy, Colgate University, and the Columbian Law School. He was an assistant city attorney, and, during the administration of Acting Mayor David P. Jones, in 1901, superintendent of police. In December, 1904, he was appointed municipal judge of Minneapolis, and was elected to the same office in 1906. In April, 1911, the legislature having provided for an additional judge of the Fourth District, he was appointed to the new office, and elected for a full term in 1912, and re-elected in 1918 and 1926.

Mathias Baldwin was born near Stewartville, Olmsted county, Minnesota, August 26, 1875. He was educated in the country schools of Olmsted county and Rock county, graduated from the Luverne high school with the class of 1898, completed the law course of the University of Minnesota with the class of 1903 and received the Master degree in 1904. He began the practice of law in Minneapolis immediately after graduation; was first assistant county attorney of Hennepin county from 1911 to 1914; became judge of the Municipal Court of Minneapolis, by appointment, in January, 1919; was later elected and served there until elected to the District Court bench in 1922. He is married and has four children.

William C. Leary was born at Owatonna, Minnesota, August 21, 1869; resided there until 1882, when he moved to Minneapolis, Minnesota, and has resided there ever since. Attended the grade schools and the South High School of the city of Minneapolis; was graduated from the Academic Department of the University of Minnesota in 1892, and the Law Department of the University of Minnesota in 1894. He practiced law for six years in Minneapolis, after which he was appointed Assistant County Attorney of Hennepin county, serving in the criminal department of that office for four years and was then appointed attorney for the Board of County Commissioners, serving in that capacity for approximately four years. He was then elected Municipal Judge of the city of Minneapolis, serving as such judge for four years, when he was elected to the District Bench in 1912, re-elected in November of 1918, and again in November of 1924.

Frank M. Nye was born March 7, 1852, in Shirley, Maine. When he was three years old, his parents moved to St. Croix county, Wisconsin, and there he was reared on a farm. Educated in Academy and Collegiate Institute at River Falls, Wisconsin; taught school for a few years and was admitted to practice law in the spring of 1878. Was district attorney of Polk county, Wisconsin, five years, member of the lower house of the Wisconsin legislature two years. Moved to Minneapolis in 1886 and commenced practice of law; was assistant county attorney under Robert Jamison two years; elected county attorney in 1892 and held office four years; resumed practice and was elected to Congress in 1906, serving three terms, not being a candidate for re-election. Accepted position of first assistant county attorney in January, 1919, and held it until appointed judge of the district court, re-elected in 1926.

Winfield W. Bardwell, born at Excelsior, Hennepin county, Minnesota; educated in Excelsior public schools, Excelsior Academy, University of Minnesota; member of the Minnesota State Legislature during sessions of 1903 and

1905; six years on the municipal bench of the city of Minneapolis. Elected to district court November, 1918, and again in 1924.

Edmund A. Montgomery was born September 20, 1868, at St. Peter, Minnesota. His early education was received in the public schools of that city, graduating from the St. Peter High School in 1884; graduated from Hamline University, St. Paul, in 1888; studied law in the law office of William E. Hale at Minneapolis and admitted to the bar in 1890; engaged in general law practice in Minneapolis until April 18, 1911, when he was appointed judge of the municipal court of Minneapolis by Governor Eberhart; elected judge of that court at the general election in 1912, and re-elected in 1918. Elected judge of the district court for Hennepin county at the general election in 1920. Re-elected in 1926. He is married and has one son.

Thomas H. Salmon was born at Bloomington, Illinois, February 10, 1865. He is the son of Ellen and William Salmon. His father was an engineer. He graduated from the Marshall High School, Wilder College and the law department of the University. He finished his law course and was admitted to the bar in 1894. He practiced law until 1917 when he was appointed by the governor a municipal judge of the city of Minneapolis. While in that office he established the Conciliation Court and also the Traffic Court. In 1922 he was elected a district judge. He has been appointed on different commissions by the governor; was a Roosevelt delegate; was secretary of the State Republican Committee and manager of several campaigns. He is a member of the Automobile, Athletic, City and Lions Clubs. He married Adelaine Z. Olivier, June 23, 1898. They have two daughters, Mrs. Robert Hartzell and Adelaine Salmon.

Paul W. Guilford was born in Minneapolis, Minnesota, January 15, 1876. He was educated in the public schools of that city, is a graduate of the academic and law departments of the University of Minnesota and was admitted to practice in 1900. He is married and has three children, and resides at 4751 Fremont Avenue South, Minneapolis. He served as a member of the Minneapolis Charter Commission in 1912 and 1913, was a member of the Minnesota House of Representatives 1915 to 1917 and a member of the State Senate 1919 to 1923. He was appointed judge of the District Court, Juvenile branch, by Governor Preus in August, 1923, and elected for a term of six years at the 1924 election.

Frank E. Reed was born at Glencoe, Minnesota, June 19, 1880. Graduated from the Academic Department of the University of Minnesota, 1902, and from the College of Law, 1904. Graduate manager of athletics at the University for four years. Entered the practice of law in Minneapolis, 1904. Enlisted in the Minnesota National Guard in 1905, and served continuously until June, 1916, when he responded to the call of the president of the United States for troops for Mexican border service. He was a member of the Minnesota State Legislature during the session of 1917. On March 26, 1917, he again entered the military service of the United States and served continuously until July 29, 1919, and served overseas and with the Army of Occupation in Germany. In January, 1921, he became judge of the Municipal Court of the city of Minneapolis. Was elected district judge in November, 1924.

Gunnar H. Nordbye was born on February 4, 1888, in Norway, and came to Montevideo, Minnesota, in the fall of 1888 with his parents. He lived in Montevideo from that time until the summer of 1900, when he moved to Granite Falls, Minnesota. He finished high school in Granite Falls in 1906, and thereafter taught school in Yellow Medicine county for two years. He graduated from the University of Minnesota Law School in 1912; thereafter began the practice of law in the city of Minneapolis and continued such law practice until December 1, 1922, when he was appointed to the Municipal Bench by Governor Preus. In June, 1923, he was elected to the Municipal Bench, and on April 1, 1925, was appointed to the District Bench by Governor Christianson, and was elected to that bench in November, 1926. He is married and has two sons, Rodger and Richard.

M 10

FIFTH DISTRICT

Fred W. Senn was born at Remsen, Iowa, March 15, 1885. He is a graduate of the University of Minnesota and was admitted to the bar in 1909. He served as city attorney of the city of Waseca, and as county attorney and Judge of Probate Court of Waseca county for a period of twelve years. He was elected district judge at the general election in 1922 and was re-elected at the general election in 1928 without opposition. He is married and has three children. His residence is at Waseca.

SIXTH DISTRICT

Harry A. Johnson, born in Blue Earth county, Minnesota, June 21, 1889. Educated in common schools of the county and a graduate of Mankato High School. Admitted to practice law in 1914. Elected judge of the probate court of Blue Earth county at the general election, 1920. Elected judge of the district court at the November election, 1926.

SEVENTH DISTRICT

Carroll A. Nye is a native of Wisconsin and a graduate of the University of that state with degree of LL.B. Located for the practice of law at Moorhead, Minnesota, where he now resides. Has held the offices of city and county attorney, mayor and member of the state normal school board. Elected judge in 1910 and re-elected in 1916, 1922, and 1928. Commissioned captain in the organized reserves of the United States Army in 1916 and called to active service soon after war was declared with Germany. Ordered overseas in summer of 1917 and served in France with the American Expeditionary Forces until June, 1919; discharged at Camp Dix, N. J., after serving twenty-six months.

John A. Roeser was born January 28, 1867, in Stearns county, Minnesota. Educated in the common and normal schools of St. Cloud. Taught school, 1883 to 1890. Admitted to bar in 1898. Later admitted to partnership under firm name of Reynolds & Roeser, which continued until Mr. Reynolds' death, August 17, 1910, after which he continued practice alone. Was appointed judge of the district court in place of Judge Myron D. Taylor, resigned, by Governor Eberhart, on April 1, 1913. Elected in 1914, re-elected in 1920, and again in 1926.

Don M. Cameron, born August 6, 1875, on a farm near Mason City, Iowa. Educated in public schools of Iowa and University of Minnesota. Admitted to the bar, 1898. In active practice at Little Falls, Minnesota, twenty-seven years. Fourteen years county attorney of Morrison county, retiring voluntarily to engage in general practice. Nominated by the voters at the June primaries as one of the candidates for the office of district judge. Endorsed, together with Judge Carroll A. Nye, by the Bar of seven of the ten counties in the district, namely, Clay, Otter Tail, Stearns, Douglas, Morrison, Benton and Mille Lacs counties. Elected district judge, Seventh Judicial District, at November, 1928, election.

EIGHTH DISTRICT

Cyril M. Tift was born in the township of Mayfield, De Kalb county, Illinois, April 23, 1865. Moved to Hutchinson, McLeod county, Minnesota, in the fall of 1879. Was graduated from the law department of the University of Michigan, at Ann Arbor, in 1888; and in June, 1889, located at Glencoe, Minn. In November, 1902, was elected judge of probate of McLeod county and held that position for fourteen years. On November 7, 1916, elected judge of district court of the eighth judicial district, and re-elected in 1922 and in 1928. Mr. Tift was married to Lillian M. Richardson of Glencoe.

NINTH DISTRICT

A. B. Gislason was born in Iceland in 1877; came to Lyon county, Minnesota, in 1879. Graduated from Marshall High School in 1897; attended University of Minnesota three years, 1901-1905; was appointed district judge, April 10, 1923, by Governor Preus; elected district judge in 1924; resigned February 1, 1926; re-appointed district judge, October 6, 1927, to succeed Judge Olsen; elected district judge in 1928; resides at New Ulm.

Albert H. Enersen, son of J. Christian and T. Charlotte Enersen, born in Bashaw township, Brown county, Minnesota, October 4, 1871. Educated in country school until fourteen, then Springfield and Mankato public schools. Lived at Lamberton, Minnesota, since August, 1898, where he studied law and since admission to the bar in 1900, where he practiced law until appointed district judge in January, 1926, by Governor Christianson. He was county attorney, Redwood county, for thirteen years; clerk of Lamberton School District twenty-five years. Married Miss Ethel Rice, Mankato, in 1902; two children, Burnham and Lawrence. He was elected November 2, 1926. Moved to Marshall in June, 1928.

TENTH DISTRICT

Norman E. Peterson, of Albert Lea, was appointed January 5, 1923, as district judge of the Tenth district by Governor J. A. O. Preus. Ralph J. Parker was elected as district judge at the election November 7, 1922, but died December 24, at his home in Austin, before assuming the judgeship. Mr. Peterson was born at Albert Lea, Minnesota, in 1880, and was graduated from the Albert Lea High School. He took his collegiate and law course at the George Washington University, Washington, D. C. Since 1903 he has practiced law at Albert Lea and for twelve years was county attorney of Freeborn county.

ELEVENTH DISTRICT

Martin Hughes was born in Sheboygan county, Wisconsin, on the 18th day of March, 1867, and resided in that county until coming to Minnesota on December 5, 1901, and has ever since lived at Hibbing. Was appointed district judge by Governor Johnson on the 28th of March, 1909; was elected in 1910, 1916, 1922, and 1928.

Bert Fesler, born at Franklin, Indiana, July 22, 1866, the son of Col. John R. Fesler, 27th Ind. Vol.: graduated from University of Indiana, 1889; admitted to the Minnesota bar, 1893; city attorney of Duluth, 1904-1908, 1910-1912; appointed judge of the district court, March, 1913; elected 1914, 1920 and 1926.

Edward Freeman, Virginia, Minnesota, was born at Mankato, Minnesota, October 15, 1878, son of Everett P. Freeman, attorney at law. Graduate of Mankato high school, 1896, and of the Law Department, University of Minnesota, 1903. Located at Chisholm, Minnesota, in the fall of 1903; practiced law there until April, 1917, when he was appointed judge of the district court, to which position he was elected in November, 1918, and again 1924.

C. P. Magney was born of Swedish parentage, January 11, 1883, in town of Neuton, Pierce county, Wisconsin. Attended public schools of South Stillwater, now Bayport, Minnesota. Graduated from Gustavus Adolphus College in 1903. Attended Harvard Law School, graduating in 1908. Came to Duluth same year. Elected mayor of Duluth in April, 1917. Resigned, September, 1920. Elected judge of district court, November, 1920; re-elected, 1926.

Henry J. Grannis was born on a farm in Racine township, Mower county, Minnesota, June 18, 1865. Graduated from the University of Minnesota with the B.A. degree in 1886 and from the Law School of the University of Michigan with the LL.B. degree in 1888. Commenced the practice of law at Faribault, Minnesota, in the fall of 1888, and in October, 1890, removed to Duluth, where he engaged in general practice until appointed judge of the district court by Governor Preus in August, 1923, to succeed William A. Cant, who resigned to become judge of the United States District Court. Elected in 1924.

Edwin J. Kenny was born at Northfield, Minnesota, December 19, 1881. Was educated in the public graded and high schools of Duluth and graduated from the Academic and Law Departments of the University of Michigan. Practiced law at Duluth from 1907 to February, 1924, when he was appointed judge of district court to succeed Judge H. A. Dancer, resigned. Elected in November, 1924.

TWELFTH DISTRICT

G. E. Qvale was born in Norway in 1860; arrived in the United States in October, 1878; was admitted to the bar in 1882; was appointed judge in April, 1897, and has served continually since. He has resided at Willmar since 1880.

Judge Harold Baker was born in Madison, Wisconsin, August 29, 1879. He moved to Minnesota the following year and attended schools of Stillwater, later Winona Normal, South Side High School of Minneapolis, and Northwestern University at Evanston, Ill. He is a graduate of the advanced course of the St. Cloud Normal, a graduate of the Law Department of University of Minnesota and practiced law in Renville county nine years. He was elected county attorney of Renville county, 1918, and district judge, November 7, 1922, and re-elected district judge, November 6, 1928.

THIRTEENTH DISTRICT

C. T. Howard was admitted to bar in 1881; assistant United States attorney, 1889-1894; speaker, South Dakota Legislature, 1895; county attorney and probate judge of Redwood county. Resided in Pipestone since 1911. Elected district judge in 1928.

FOURTEENTH DISTRICT

William Watts was born in Huron County, in the Province of Ontario, in 1850; graduated from Law Department of University of Michigan and was admitted to the bar in 1877; came to Minnesota in 1878; resides at Crookston; has held the office of city attorney, county attorney, president of the city council and a member of the board of education. Elected judge, 1898, 1904, 1910, 1916 and 1922. He is married.

Andrew Grindeland resides at Warren, Marshall county, Minnesota. He was born at Winneshiek county, Iowa, November 20, 1856. Was graduated from the Law Department of the University of Iowa in 1882, and settled in Warren, Minnesota, July of the same year. He is married and has held the office of judge of probate of Marshall county, and senator from the Sixty-third district. Appointed judge of the district court, Fourteenth district, March 24, 1903, and has been re-elected five times. Was a member of State Normal School board.

FIFTEENTH DISTRICT

William S. McClenahan was born in Baltimore, Maryland, June 19, 1854; was graduated (A.B.) from Dickinson College, Carlisle, Pennsylvania, 1875, and from the Law Department of the University of Maryland (LL.B.) in 1880; practiced law in Baltimore until October, 1882, when he came to Brainerd; held the office of city attorney of Brainerd from March, 1888, until November, 1900. Elected judge of district court, 1900, and re-elected in 1906, 1912, 1918 and 1924.

Benjamin F. Wright was born in Durham, Maine, in 1861. Was graduated from Colby College, Waterville, Maine, in 1883. He located in Minnesota in 1887 and his present residence is Park Rapids. He is married.

Graham M. Torrance was born at Lineus, Missouri, December 21, 1871. came to Minneapolis in 1881 and received his education in the public schools and the University of Minnesota. He came to Bemidji, Minnesota, in 1903, where he held the office of city attorney for one year and county attorney for sixteen years, which last office he held at the time of his appointment, June 15, 1927. He was elected without opposition in 1928.

SIXTEENTH DISTRICT

Stephen A. Flaherty was born in Sheboygan, Wisconsin, April 13, 1855. He was educated at a country school in Calumet county; at Lawrence University in Appleton, Wisconsin, and at the University of Minnesota. He came to Morris in 1881, was admitted to the bar there in 1882, and married to Miss Nellie M. Sheridan in 1884. For many years he was county attorney of Stevens county, and resigned that office in 1895 upon moving to Minneapolis. After a year's residence there he moved to Litchfield, and in 1899 returned to Morris,

where he now resides. He was elected judge of the district court in 1900, 1906, 1912, 1918 and 1924.

SEVENTEENTH DISTRICT

Julius E. Haycraft was born on a farm near Madelia, Minnesota, but in Blue Earth county, August 26, 1871. When twenty-one years of age he moved into Madelia, where he resided until 1914. In October, 1914, he moved to Fairmont, Minnesota, where he still resides. Judge Haycraft was admitted to the bar in 1898. He was appointed postmaster at Madelia by President McKinley in January, 1899, and twice re-appointed by President Roosevelt. In 1910 he was elected to the state senate from the Martin and Watonwan district, and served in the general sessions of 1911 and 1913 and the special session of 1912. He was chairman on the Committee on Elections during his entire service as state senator. He served as Fairmont's city attorney for eight years. On May 8, 1925, Governor Theodore Christianson appointed Mr. Haycraft judge of the Seventeenth Judicial District to succeed Hon. E. C. Dean, retired. He was elected to this office at the general election in 1926, without opposition. Judge Haycraft is married and has two children.

EIGHTEENTH DISTRICT

Arthur E. Giddings was born in Anoka, Minnesota, October 2, 1867. His father, Dr. A. W. Giddings, located at Anoka in 1854, and for fifty years thereafter successfully practiced medicine in Anoka and adjoining counties. Attended the public schools, was graduated from the high school in 1885, worked on farm or in the mills during vacations. Entered the University of Minnesota in 1885, was graduated (A.B.) in 1889. Was superintendent of schools at Mapleton, Minnesota, during the year 1889-90. Took the full course at the University of Minnesota Law School. While at the University was in newspaper work one year, glee club five years, managing editor "Ariel" one year, elected to Phi Beta Kappa, Phi Delta Phi, and Psi Upsilon. Upon graduating (LL.B.) from the Law School in 1892, was admitted to the bar and at once went into practice in Minneapolis and later at Anoka, where he now resides. Was on the Public Library board fourteen years, city attorney of Anoka two terms, county attorney of Anoka county two terms, the while engaged in general practice. In 1898 was elected judge of the district court of the Eighteenth judicial district and was re-elected in 1904, 1910, 1916, 1922 and 1928, without opposition. In 1892 married Sibyl Belle Baker and they have three children, Paul, Arthur, and Mary Frances.

NINETEENTH DISTRICT

Alfred P. Stolberg was born in town of Fish Lake, Chisago county, Minnesota, December 4, 1876, and is a son of the late Judge Peter H. Stolberg. He is a graduate of Gustavus Adolphus College, St. Peter, Minnesota, and of the College of Law of University of Minnesota. Admitted to bar in 1902. Served as register of deeds of Chisago county for six years and county attorney ten years. He is married and resides at Center City. Was elected district judge at general election of 1924.

2020

TO THE
LIBRARY OF THE
UNIVERSITY OF CALIFORNIA

MINNESOTA LEGISLATURE

1929

MINNESOTA LEGISLATURE, 1929

SENATE

The senate consists of sixty-seven members, who hold their offices for four years. The lieutenant governor is president of the senate.

PRESIDENT OF THE SENATE
W. I. NOLAN

Henry A. Larson (First District). Born on a farm in Fillmore county. Was educated in the country school, Lanesboro high school, Northern Indiana Normal School and the University of Minnesota. Taught school two years. Served as clerk of the district court for thirteen years. Engaged in the practice of law at Preston.

Dr. Frederick H. Rollins (Second District). Born in a log cabin on Pope Prairie, three miles south of Caledonia, September 30, 1867. Attended country grade school at Caledonia, and Minneapolis High School. Graduated from Rush Medical College, Chicago, in 1897 and practiced medicine in Winona county at St. Charles since 1898. Served with the A. E. F. as commanding officer of Convalescent Camp Number 6 at Beaune, France. Chairman Whitewater State Park Committee. President Board of Education at St. Charles.

James A. Carley (Third District). Born at Oronoco, in Olmsted county, Minnesota, in 1869. Graduated from University of Minnesota Law Department in 1894. Served as county attorney of Wabasha county, 1897 to 1901 and 1905 to 1909, and served in the 1909 session of the House. Elected to the Senate in 1914, 1918, 1922, 1924, and 1926, and re-elected in 1928. Married.

William B. Richardson (Fourth District). Born in Rochester, Olmsted county, Minnesota, November 10, 1874. Graduated from the Rochester High School and from the law department of the University of Minnesota. Served three terms as mayor of the City of Rochester. Is a lawyer and has practiced his profession at Rochester for the past twenty-eight years.

Victor Christgau (Fifth District). Born on the farm east of Austin where he is now farming with his brother, Edgar. Graduate, University of Minnesota and Minnesota School of Agriculture. Served overseas during the World War. Elected to the Senate in 1926, and elected Representative to Congress from the First Congressional District in 1928.

J. O. Peterson (Sixth District). Is a lawyer residing at Albert Lea, Minnesota, where he has practiced law since 1909. He came to Minnesota in 1903 where he entered the State University and was graduated from the law department in 1907. He has served as city attorney of Albert Lea for eight years and also as county attorney of Freeborn county for eight years.

Frank E. Putnam (Seventh District). Lawyer, residence at Blue Earth.

Gustaf Widell (Eighth District). Contractor.

(488)



HENRY A. LARSON
First District



JAMES A. CARLEY
Third District



DR. FREDERICK H. ROLLINS
Second District



WM. B. RICHARDSON
Fourth District



VICTOR CHRISTGAU
Fifth District



J. O. PETERSON
Sixth District



F. E. PUTNAM
Seventh District



GUSTAF WIDELL
Eighth District

August Saggau (Ninth District, Democrat) was born at Holstein, Germany, in 1861; came to America in 1882, locating in Clinton county, Iowa, moved to Martin county, Minnesota, in 1892, where he has since resided; farmed in Iowa and Minnesota until 1900, since engaged in the farm implement and automobile business, also live stock buying and farming with his two sons at Ceylon. Served as county commissioner for twelve years, acting as chairman of the board for two years, during the erection of the Martin County Court House. Served in House during the 1911 and 1913 sessions and elected to succeed Hon. Frank A. Day, January 17, 1929.

Moses L. Frost (Tenth District). Born August 25, 1871. Is of pioneer parentage of English extraction, Nathaniel Frost, his father, coming to Minnesota in 1856 to place where Jackson now is. Both father and mother tracing to the founders of this government. Maryette Root (Frost) was born in Benson, Vt. His father was born in New York state. He has held office of mayor of the city of Jackson for five terms. Is a farmer by occupation. He is single.

L. P. Lund (Eleventh District). Born at Ribe, Denmark, in 1877. Came with his parents to Butler county, Iowa, in 1880. Educated in common schools, St. Ansgar Seminary, Luther College, Decorah, Iowa, and Luther Seminary, St. Paul, Minnesota. Came to Luverne, Rock county, in June, 1909, as a pastor. Married and has five children.

Louis P. Johnson (Twelfth District), of Ivanhoe, was born on a farm near Marshalltown, Iowa, on June 30, 1876. He learned the printer's trade and studied law in a country law office and later attended the law college of Lake Forest (Ill.) University, from which he was graduated in 1903. Was admitted to the Illinois bar in 1903 and to the Minnesota bar in 1905. Was county attorney from 1910 to 1918. Married and the father of four children.

K. K. Solberg (Thirteenth District). Born at Rushford, Minn., in 1874. When five years old he moved with his parents to Yellow Medicine county, where he has resided for forty-seven years. He attended country school, Windom Institute and Minnesota Business college, Minneapolis. He started farming for himself when twenty-four years old and has continued it. He has been school district clerk, town supervisor, secretary of the farmers' elevator. At present he is vice president of the Farmers and Merchants State Bank; treasurer of the Clarkfield Norwegian Lutheran church and a director of the telephone company, as well as president since organization of the Farmers' Co-operative Creamery. Served in the Senate, 1923, 1925, and 1927 Sessions, and was again re-elected in 1928.

Frank F. Romberg (Fourteenth District). Born on a farm near Sleepy Eye in 1870. After graduating from the Sleepy Eye High School he taught school for a few years. Since then has been engaged in farming. Is serving his fourth term as state senator.

Claude H. MacKenzie (Fifteenth District). Lawyer. Member of Senate in 1923, 1925, and 1927.

William C. Zamboni (Sixteenth District). Registered pharmacist and manufacturing chemist, Owatonna, Minnesota. Senator Waseca and Steele counties.

John H. Traxler (Seventeenth District). Born on a farm near LeSueur Center, Minn., September 20, 1875. Educated in public schools of LeSueur county and at St. John's University. As a young man, engaged in farming for a time and for some years was employed in creameries at LeSueur and LeSueur Center, until elected sheriff of LeSueur county in 1905. Elected to that office three times. Since retiring from office of sheriff has been engaged in farming in Lexington township, near LeSueur Center. Married. family of six children, three sons and three daughters.



AUGUST SAGGAU
Ninth District



MOSES L. FROST
Tenth District



L. P. LUND
Eleventh District



L. P. JOHNSON
Twelfth District



K. K. SOLBERG
Thirteenth District



F. F. ROMBERG
Fourteenth District



C. H. MACKENZIE
Fifteenth District



W. C. ZAMBONI
Sixteenth District



JOHN H. TRAXLER
Seventeenth District

William L. Rcepke (Eighteenth District). Born in Lancaster, Grant county, Wisconsin. Has been a resident of Minnesota for the past thirty years. Residence Faribault. Occupation, contractor. Served in the Senate in the 1927 session.

A. J. Rockne (Nineteenth District). Is a lawyer, residing at Zumbrota, Goodhue county. He was born in Fillmore county, and is fifty-six years of age and married. He is a graduate of the law department, University of Minnesota. Mr. Rockne was a member of the House of Representatives in 1903, 1905, 1907 and 1909, and speaker of the house in 1909. Served in the Senate in 1911, 1913, 1915, 1917, 1919, 1921, 1923, 1925, and 1927, and was re-elected in 1928.

James M. Millett (Twentieth District). Born in Dakota county near the city of Hastings, Minnesota. Educated in the public schools in the city of Hastings. He received his legal education in the University of Minnesota. Was county attorney of Dakota county, city attorney of Hastings, and is serving his fourth term as state senator.

Henry Arens (Twenty-first District). Farmer, Jordan, Minn. Believes in farmers working together politically as well as commercially. Is a state leader in co-operative marketing and vice-president of the Land O'Lakes Creameries, Inc. Was a member of the House in 1919 and 1921 and a member of the State Senate since then.

H. H. Bonniwell (Twenty-second District). Born in Wisconsin in 1860. In the spring of 1866 moved with his parents to Hutchinson, Minn. Attended the public schools at Hutchinson and was graduated from the University of Minnesota in 1881, receiving the degree of LL.B. In 1883 was graduated from the Law Department of the State University of Michigan. Read law in the office of Judge Seagrave Smith in Minneapolis. In 1887 began the practice of law at Hutchinson. Is married and engaged in farming and blooded stock raising.

Herman Schmechel (Twenty-third District). Born in Germany in 1857, and came to the United States October 22, 1881. Has held many offices of trust. Constructed first state road in Renville county in the township of Wellington. Was married in 1890 and has four children—three sons and one daughter. Two sons served in the U. S. army during the war. He was elected to the Senate in 1918.

Martin A. Stemsrud (Twenty-fourth District). Born in Norway. Came to America with parents. Settled on a farm in Lac qui Parle county. Worked on farm, attended district school during winters. Attended Western Minnesota Seminary. Graduated from Windom Institute, Montevideo, Minnesota. Taught school. County treasurer Lac qui Parle county eight years. Cashier First National Bank, Madison, Minnesota, eight years. Director and treasurer Lac qui Parle Farmers Insurance Company twenty-six years. Connected with farmers' organizations. Married. Six children.

Victor E. Lawson (Twenty-fifth District). Born Paxton, Illinois, March 24, 1871. To Minnesota in 1880. Printer. Publisher daily and weekly **Willmar Tribune**. Advocates co-operation among common folks for economic betterment and progressive political principles. Member Gustavus Adolphus College Board and Augustana Book Concern director. President Willmar Board of Education five years. Mayor three terms.



WM. ROEPKE
Eighteenth District



JAS. M. MILLETT
Twentieth District



A. J. ROCKNE
Nineteenth District



HENRY ARENS
Twenty-first District



H. H. BONNIWELL
Twenty-second District



HERMAN SCHMECHEL
Twenty-third District



MARTIN A. STEMSRUD
Twenty-fourth District



VICTOR E. LAWSON
Twenty-fifth District

C. J. Putzier (Twenty-sixth District). Born in Minnesota, county of Meeker, township of Greenleaf, October 10, 1865. Commercial farming for myself September, 1886, and still running a 535-acre farm in Meeker county. I am in favor of all progressive movements, but economy must not be forgotten.

Henry Spindler (Twenty-seventh District). Born in Waconia, Carver county, Minn., 1872. Raised on a farm. Taught school three years. Lawyer. Graduated from law department, University of Minnesota, 1898. Probate judge of Wright county ten years. Married. Lives at Buffalo, Minn. Member of House in 1921, 1923, 1925 and 1927. Elected Senator in 1928.

A. L. Lennon (Twenty-eighth District). Has been a resident of Minneapolis for the past fifty years. He was county commissioner of Hennepin county 1886 to 1888. Was appointed state oil inspector for the Minneapolis district by Gov. John A. Johnson and served from 1905 to 1909. He served in the House in 1915, 1917, 1919 and 1921. Regular and special session in 1921, and 1923 and 1925 and 1927 in the Senate. He is the author of the public defender and conciliation and small debtors' court acts now in force in Minneapolis.

Lewis Duemke (Twenty-ninth District). Publisher of the East Minneapolis *Argus*. Was born at Ada, Minnesota, February 7, 1887. He was raised on a farm. Attended public schools and colleges of this state. He served in the 1923, 1925 and 1927 Sessions of the House.

Sherman W. Child (Thirtieth District). Graduated from the University of Minnesota in 1911. Member of the 1917 Legislature. After the Session he entered military service. Served twenty-six months, including ten months in France as captain of infantry. Member of American Legion. Practices law in Minneapolis with Child and Child. Served in 1921 House and 1923, 1925 and 1927 Senate.

Sumner T. McKnight (Thirty-first District), 2200 Park Avenue, Minneapolis. Born Milwaukee, Wisconsin. Educated public school and Yale University, B. A. degree. World War, 88th Division, 351st Infantry—ten months overseas. Business, banking, real estate and finance. Member 1923 and 1925 House. Elected to Senate to fill vacancy caused by death of Wm. F. Brooks.

Arthur T. Nelson (Thirty-second District). Born Minneapolis, Minn., March 26, 1897. Graduate of South High School, Minneapolis, and Law School, University of Minnesota. Engaged in the general practice of law as a member of the firm of Nelson and Sawyer. Offices at 528-29 Lumber Exchange Building, Minneapolis, Minn.

William B. Anderson (Thirty-third District). Lawyer. Attended University of Michigan and graduated from the Law Department of said University. Was county attorney of Winona county six years, and served in the Legislatures of 1901-1905, as a representative from the city of Winona. In the Session of 1905 was chairman of the Judiciary Committee. Has resided in Minneapolis since 1906. Married. Four children.

Edwin L. MacLean (Thirty-fourth District). Born August 9, 1890. Duluth, Minn. Lived in Minneapolis past thirty-seven years. Grandson of Addison Lockwood, pioneer Minneapolis settler and dirt farmer in Hennepin county. Educated in Minneapolis public schools, attending Garfield School, Central High School and University of Minnesota. Studied law at Yale University, University of Washington, and Cambridge University, England. Served five years through World War in infantry, winning promotion to Second Lieutenant, First Lieutenant, and Captain. Member: Veterans of Foreign Wars, American Legion, Disabled American Veterans, Forty et Eight, and Cooties. Member of Board of Directors, Minneapolis Area Council, Boy Scouts of America. Vice-President, Calhoun Parents and Teachers Association of Minneapolis. Minneapolis lawyer. Married. Two sons and one daughter. Member of 1923 and 1925 Legislatures in House, and 1927 Legislature in Senate.

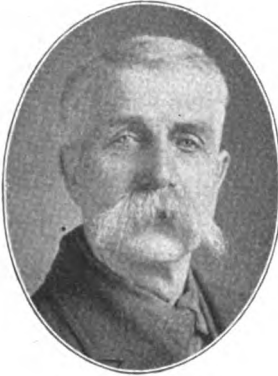

C. J. PUTZIER
Twenty-sixth District



H. SPINDLER
Twenty-seventh District



A. L. LENNON
Twenty-eighth District



LEWIS DUEMKE
Twenty-ninth District



SHERMAN W. CHILD
Thirtieth District



S. T. MCKNIGHT
Thirty-first District



ARTHUR T. NELSON
Thirty-second District



W. B. ANDERSON
Thirty-third District



E. L. MacLEAN
Thirty-fourth District

Erling Swenson (Thirty-fifth District). Born in Minneapolis. He is a graduate of the North High School of Minneapolis and the University of Minnesota Law School, and is practicing law in Minneapolis. He was a member of the House in the Sessions of 1921, 1923, 1925, and of the Senate of 1927.

Geo. A. Turnham (Thirty-sixth District). Born in Hennepin county, 1859; always lived in the district which he represents. Is a contractor by occupation, engaged in general railroad and bridge construction work. Married. Served in the Senate 1915, 1917, 1919, 1921, 1923, 1925, and 1927.

L. E. Lilygren (Thirty-seventh District). Born in Stillwater, Minn., August 14, 1888. President, East Side State Bank, St. Paul.

George Nordlin (Thirty-eighth District). Born in Bismarck, N. D., May 7, 1884. He came with his parents to Minnesota a year later, they settling in St. Paul. He received his early education in the public schools, attended the St. Paul Central High School and graduated from the law department of the State University. Mr. Nordlin is a lawyer practicing in St. Paul. He served in the 1917, 1919 and 1921 House Sessions, and 1923, 1925 and 1927 Senate Sessions.

Charles A. Hausler (Thirty-ninth District). Offices, 248 Hamm Building, St. Paul.

Conrad Olson (Fortieth District). Born January 9, 1895, in St. Paul; served in U. S. Navy during World war. Appointed to Municipal Bench of St. Paul December, 1922, elected to that office June, 1924, resigned June 1, 1926, to resume practice of law. Elected to succeed Hon. James D. Denegre January 24, 1927.

Harry Cannon, M. D. (Forty-first District). Born in Juneau county, Wis., and reared on an Iowa farm. Attended Cedar Valley Seminary, Osage, Iowa, three years. Railroader, school teacher, legislative clerk, deputy assessor, state board clerk, stenographer, law student at Helena, Mont. Graduate of medical department, Washington University, St. Louis, Mo., 1904. Engaged in general practice of medicine and surgery in St. Paul since 1905.

Charles N. Orr (Forty-second District). Born at Princeton, Minnesota. He is a graduate of the Princeton high school, Hamline University and the St. Paul College of Law. He is fifty-one years of age and married. He is connected with a number of St. Paul's commercial and fraternal bodies, a trustee of Hamline University, and a member of the law firm of Orr, Stark & Kidder, St. Paul. Mr. Orr was a member of the House in the Sessions of 1911 and 1913 and of the Senate Sessions of 1915, 1917, 1919, 1921, 1923, 1925, 1927, and was president pro tem in 1923.

George H. Sullivan (Forty-third District). Born in Stillwater, Minnesota, December 20, 1867; educated in the city schools; graduated from University of Wisconsin Law School June 20, 1888; practiced law in Stillwater ever since; served as county attorney of Washington county; member of the Republican State Central Committee 1904-1906; city attorney of Stillwater 1901-1907; married; served in the Senate 1907 to 1927, inclusive.



ERLING SWENSON
Thirty-fifth District



GEO. A. TURNHAM
Thirty-sixth District



LLOYD E. LILYGREN
Thirty-seventh District



GEORGE NORDLIN
Thirty-eighth District



CHAS. A. HAUSLER
Thirty-ninth District



CONRAD OLSON
Fortieth District



HARRY CANNON
Forty-first District



CHAS. N. ORR
Forty-second District



GEO. H. SULLIVAN
Forty-third District

Will A. Blanchard (Forty-fourth District). Born near Brockville, Ontario, December 6, 1872. Admitted to bar, 1902. City attorney, Anoka, eleven years. County attorney twelve years. Married. Residence, Anoka, Minn.

John D. Sullivan (Forty-fifth District). Born at Peterboro, Ontario, on November 25, 1865; attended public school; graduated from Peterboro Collegiate Institute; taught school thereafter in Ontario for four years; studied law and was admitted to practice at St. Cloud, Minn., in July, 1886; practiced ever since at St. Cloud. He has been a member of the Senate since 1910.

Ignatius Lemm (Forty-sixth District). Born on farm in Stearns county, Minn., August 1, 1888. Attended the St. Cloud and Duluth Teachers' Colleges and one year at the Valparaiso University, Valparaiso, Ind. Taught school in the rural and graded schools of Minnesota for twelve years. Represented the Metropolitan Life Insurance Company in western Stearns the past two years. Married and has three children. City Justice of City of Melrose for two years.

Iver J. Lee (Forty-seventh District). Born at Gudbrandsdalen, Norway, in 1861 and fifty-six years ago came with his parents to the United States, settling in Pope county, Minn., where he has since resided. Worked on farms during the summers and attended school during winter months. Graduated from the St. Cloud Normal school in 1884. Was elected county superintendent of schools at the age of twenty-five, and held that position for twelve years. Is married and has nine children. Now engaged in farming. Served in the House 1909, 1911 and 1915, and was elected to the Senate in 1918, re-elected in 1922, 1924, 1926 and 1928.

Thomas J. Mangan (Forty-eighth District). Is a lawyer at Morris, Stevens county, where he has practiced law for fifteen years. Also interested in farm lands. Is forty-two years of age, married and has three children. Was born and raised on a farm south of Morris, Minn. He has served as its city attorney, president of its commercial club and mayor of the city.

Grovenor D. McCubrey (Forty-ninth District). Native of Maine. Born 1858. Educated in district school and academy. Came to Minnesota 1882; settled in Clay county 1885; engaged in business at Barnesville. Held offices of city treasurer, justice of peace and postmaster. Elected clerk of district court and held that office from 1901 to 1925. Resides in Moorhead.

Charles A. Lund (Fiftieth District), of Vining. Born at Hudson, Wisconsin, October 14, 1878. Attended the Vining graded school, Concordia College, Moorhead, Minn., and the St. Paul College of Law. Is married and has three daughters, Corinne, Charlotte and Winnifred. Served in the 1923, 1925 and 1927 Sessions. Banker, Lawyer, Farmer. A progressive in politics.

James Johnston (Fifty-first District). Born at Bishops Mills, Ontario, in 1854. Educated in the common schools of Canada. Came to Howard Lake, Minnesota, in 1878. Farmed ten years, in livery and hotel eleven years. Came to Bertha, Todd county, in 1899; settled on farm that is still his home. Has two sons and three daughters. First elected in 1906 and served continuously in all special and regular sessions until 1918. Re-elected in 1926 and 1928.



WILL A. BLANCHARD
Forty-fourth District



IGNATIUS LEMM
Forty-sixth District



JOHN D. SULLIVAN
Forty-fifth District



IVER J. LEE
Forty-seventh District



TOM MANGAN
Forty-eighth District



GROVENOR D. McCUBREY
Forty-ninth District



CHAS. A. LUND
Fiftieth District



JAMES JOHNSTON
Fifty-first District

Alfred L. Thwing (Fifty-second District). Lawyer. Born Fond du Lac, Wis., April 1, 1876. In Minnesota since 1887; in Grand Rapids since 1901. Graduate University of Minnesota, law department, 1899. Married 1909 to Mattie Wheelock, Stevens Point, Wis. Two sons, Larry and Robert. In Senate since 1922.

C. Rosenmeier (Fifty-third District). Resides at Little Falls. Graduate of law department of University of Minnesota. Practicing attorney. County attorney of Morrison county for six years. Served in the Senate during the 1923, 1925 and 1927 sessions. Re-elected 1926 and 1928.

H. C. Hanson (Fifty-fourth District). Born on a farm in Redwood county. Finished the common school course at country and Wilder schools. Merchant for nine years at Evan, Minn. Banker for fifteen years at Barnum, Minn. Now owns and operates a farm and creamery at Barnum, Carlton county, Minn.

Charles F. Serline (Fifty-fifth District). Residence, Mora. Occupation, farm lands, loans, and mercantile. Proprietor Plummer Meadows Dairy Farms. Village Mayor four years. President Minnesota Federation of county fairs three years. Member of the House 1919-1921, Senate 1923, 1925 and 1927. Married and has three children.

Adolph S. Larson (Fifty-sixth district). He was born in Sweden in 1879, coming to the United States in 1893, and first settled on a farm near Askov, Minn. Served in the House of Representatives during the 1913, 1915 and 1917 sessions. Has been a member of the Senate since 1919. Engaged in the mercantile business at Sandstone.

Charles E. Adams (Fifty-seventh District). Born in Boston, Mass., and removed to North Dakota with his parents when about fifteen years old. He prepared for college at the Fargo High School and Fargo College. He entered Princeton with the class of 1896 and later transferred to the University of Minnesota, where he graduated from the collegiate department in 1896. He was superintendent of city schools at Granite Falls, Minnesota, from 1896 to 1898, inclusive, and then entered University of Minnesota Law School, from which he was graduated with the class of 1900. He commenced the practice of law at Duluth, Minnesota, in July, 1900, and has continued in the general practice of law in that city ever since. In 1902 he married Grace Mabel Tennant, of Minneapolis, and has three children. He has been a member of the Senate from 1915 to 1929, inclusive.

Edward R. Ribenack (Fifty-eighth District). Lenox Hotel, Duluth, Minn.

Henry L. Morin (Fifty-ninth District).



ALFRED L. THWING
Fifty-second District



H. C. HANSON
Fifty-fourth District



C. ROSENMEIER
Fifty-third District



CHAS. F. SERLINE
Fifty-fifth District



ADOLPH S. LARSON
Fifty-sixth District



CHAS. E. ADAMS
Fifty-seventh District



EDW. R. RIBENACK
Fifty-eighth District



HENRY L. MORIN
Fifty-ninth District

Fred W. Bessette (Sixtieth District), Orr, Minn. Born in Mantorville, Minn. Came to St. Louis county in 1897. Served in the House in 1915 and 1917 and in the Senate in 1919, 1921, 1923, 1925 and 1927 sessions.

George H. Lommen (Sixty-first District). Born of Norwegian parentage at Caledonia, Minn. Graduate, St. Paul College of Law. Lawyer, practicing at Eveleth and for nine years at Biwabik, where he served as mayor for two terms. Member of House, forty-fourth Session. Now serving his second term in the Senate. Single, and lives at Eveleth.

H. A. Bridgeman (Sixty-second District). Locomotive engineer, Bemidji, Minn. Elected 1922. Re-elected 1926 and 1928.

Fred D. Long (Sixty-third District), of Park Rapids, Minnesota. Born March 19, 1873, at Peterboro, Ont. Attended schools and business college there. Came to Minnesota in 1892. Followed lumbering; later was time-keeper and storekeeper for M. and I. Ry. Co.; became vice-president and manager of Park Rapids Fuel and Supply Co., president Rock Creek Land Co. Has been president of board of education, president of commercial club, director farm bureau and fair association. House member 1923 and 1925. Senate 1927 and 1929 sessions. Married.

Peter Sharpe (Sixty-fourth District). Grew up on a farm in Norman county. Graduated from the University of North Dakota and the law department of the University of Michigan. Practiced law at Ada for thirty-four years and served as county attorney, judge of probate and president Sunnyrest Sanatorium Commission. Also owns and operates two farms in Norman county.

Laura E. Naplin (Sixty-fifth District). Born on a farm near Brookings, South Dakota, February 14, 1893. Came to Northern Minnesota in 1900. Taught in the rural schools of Pennington, Marshall, and Polk counties for nine years. Was married to Oscar A. Naplin July 29, 1919. Resides at Thief River Falls, Minn., Pennington county.

John H. Hougen (Sixty-sixth District). Lawyer, Crookston, Minnesota.

A. M. Landby (Sixty-seventh District). Born in Jemtland, Sweden, January 28, 1868. He came to America in 1893 and located in Stephen, Marshall county. In 1898 he took a homestead near Swift, Roseau county, where he is still farming. Elected to the Senate in 1922 and re-elected in 1926 and 1928.



FRED W. BESETTE
Sixtieth District



GEO. H. LOMMEN
Sixty-first District



HARRY A. BRIDGEMAN
Sixty-second District



FRED D. LONG
Sixty-third District



PETER SHARPE
Sixty-fourth District



JOHN H. HOUGÉN
Sixty-sixth District



LAURA E. NAPLIN
Sixty-fifth District



A. M. LANDBY
Sixty-seventh District

HOUSE OF REPRESENTATIVES

The house of representatives consists of 131 members, who are chosen biennially by districts. The speaker is chosen by the members.

SPEAKER,

JOHN A. JOHNSON

O. K. Dahle (First District), Spring Grove. Born in Houston county January 9, 1865. Attended common schools, Winona Normal and graduated from College of Law, University of Minnesota, 1894. Register of deeds 1889-92; assistant to chief clerk House of Representatives 1897-99; county attorney sixteen years. President Onsgard State Bank. Farmer. Republican. Member 1923, 1925, 1927 and 1929 sessions.

John A. Johnson (First District). Born July 9, 1883, in Litchfield, and in 1897 moved with his parents to a Stevens county farm. Received a common school and business college education; was employed as bookkeeper in hardware store and later as manager of farmers' co-operative elevator at Hancock, then as traveling solicitor for grain commission house. Operated his own grain elevator at Hancock and in 1915 bought a hardware store and moved to Preston. He has been the mayor of Preston. Married. In 1921 and 1923 House. Speaker, 1925, 1927 and 1929.

I. G. Iverson (First District). Born in Norway, April 28, 1879. Came to Wisconsin with parents in 1880. Attended public and business schools at La Crosse, Wis. Came to Minnesota in 1902 and has conducted retail lumberyard at Houston, Minn., since 1904. Has held public office in his home town and community, such as mayor, member of Board of Education, etc.

Harold R. Atwood (Second District), serving his third term, was born November 15, 1896, at Trempealeau, Wis. Moved to Winona in 1902. Attended Winona public schools. Worked as mechanic for C. & N. W. Ry. for about fourteen years. Entered military service February 22, 1918. Served one year overseas. Received honorable discharge July 22, 1919. Member: International Association of Machinist, Merchant.

David Davidson (Second District), of Utica. Born April 17, 1888, Westby, Wis. Moved to Winona County, 1919. Graduate of St. Olaf Academy, Northfield, 1908. Graduate of Agriculture University of Wisconsin, 1913. Former county agent, district school clerk. Served as farm bureau director. Breeder of registered Jersey cattle and Duroc Jersey hogs. Married and father of three children. Served 1927 session.

John Nordine (Third District). Born in Sweden, came to Lake City, Minnesota, in 1883; engaged in agricultural and horticultural pursuits; served on board of education; is vice president of Jewell Nursery Company; president of Northern Nurserymen's Association; member of board of directors, Security State Bank; is married and has five children.

H. P. Christenson (Fourth District). Born in Denmark May 2, 1860. Received a common school education. Came to the U. S. A. in the year 1882 and two years later to Olmsted County, Minn., where he has resided ever since, being a farmer and dairyman. Held township and school offices for many years. Has been director in the Rochester Farmers Livestock Shipping Association for thirteen years. Has been a director in the First National Bank of Rochester for the last seven years. Is president of the Zumbro Co-operative Creamery. Is a Republican. Served in 1925 and 1927 sessions.

Isaac Emerson (Fifth District), of Skyberg, Minn. Born in Dodge county, Minn., in 1880. Is a farmer and married. Served in the 1923, 1925, 1927 and 1929 sessions.



O. K. DAHLE
First District



JOHN A. JOHNSON
First District



I. G. IVERSON
First District



H. R. ATWOOD
Second District



DAVID DAVIDSON
Second District



JOHN NORDINE
Third District



H. P. CHRISTENSON
Fourth District



I. EMERSON
Fifth District

O. H. Dahl (Fifth District). Merchant, Lyle, Minn. Served in the 1925 and 1927 sessions. Married and has one daughter.

Mathias J. Rohne (Sixth District), of London, Minn. Born in Loiten, Norway, 1866. Immigrated to the United States in 1882. A farmer, active in farmers' co-operation and farm relief legislation. Served in the Legislatures of 1923, 1925 and 1927.

W. F. Merrill (Seventh District). Born in Wisconsin 1868. When ten years old moved with parents to Winnipeg, Man., where as a boy sold papers and blacked shoes. In 1884 came to Minneapolis, learned the tinnern and heating trade and going to night school. A student at Parker College 1892 to 1895. Married in 1896. In hardware and machinery business at Truman, Minn., until 1910 when I bought and moved on a 200-acre farm where I live at the present time.

C. H. G. Hazel (Eighth District). Born, 1864, on a farm near Amboy, Blue Earth county, where he now resides. Married and has one daughter. Owns Hill Crest stock farm and breeds Shorthorn cattle. Director First National Bank of Amboy. President Blue Earth County Agricultural Society. Director Telephone and Insurance Companies and secretary of Co-operative Shipping Association.

Math. Sanger (Eighth District). Born in 1868 on a farm in Blue Earth county where he now resides. Has held various township offices as clerk for ten years, assessor for six years and school board director for over thirty years. Served as County Commissioner for eight years. Member of Child Welfare Board and a director of Mankato Fair Board.

Walter W. Adams (Ninth District). Born at Fox Lake, Wis., February 24, 1867. Lives on his farm in Nashville township, Martin county, Minn. Progressive farmer and stock raiser. An active member of the Martin County Farm Bureau, and other co-operative movements to better farming conditions. Married and has three children. In favor of enforcing the Eighteenth Amendment. Member of House in 1925 and 1927.

N. J. Nelson (Ninth District). State Representative Watonwan county. Re-elected for second term without opposition. Sixty-five years of age. Has lived in the county fifty-seven years. Owns farm in Nelson township near father's homestead where raised. Has held different public offices continually since he became of age. Retired from actual farming twelve years ago when he moved to St. James.

A. C. Knudsen (Tenth District), of Storden is 54 years old and came to America when sixteen from Denmark. He has been in Cottonwood county since 1898. Secretary of the Westbrook Mutual Fire Insurance Company twenty-seven years. Fourth term in House.

Martin B. Hofstad (Tenth District). Born in Norway, January 3, 1862. He came to Jackson county, Minnesota, in 1881. While farming in said county he held the office of township supervisor, and later served as county commissioner. Has held the office of county treasurer for eight years. He is married and resides in Jackson, Minn. Member of the House sessions of 1927 and 1929.



O. H. DAHL
Fifth District



M. J. ROHNE
Sixth District



W. F. MERRILL
Seventh District



C. H. HAZEL
Eighth District



MATH. SANGER
Eighth District



W. W. ADAMS
Ninth District



N. J. NELSON
Ninth District



A. C. KNUDSEN
Tenth District



MARTIN HOFSTAD
Tenth District

John Connell (Eleventh District). Born at Yankton, S. Dak., 1874. Three years at Yankton College. Graduate of South Dakota State College and Highland Park College of Pharmacy. In drug business in Luverne since 1903. Married to Laura E. Hinkly in 1905. Two children living—son and daughter. Mayor of Luverne two years. Served in 1927 session of the Legislature.

Sam C. Escher (Eleventh District), of Worthington. Born and reared on a farm in Shelby county, Iowa. His father was an extensive live stock breeder and importer, which profession he is also following. Moved to Minnesota in 1907. Is operating a fine half-section farm stocked with full-blood Angus cattle. Served in 1927 session.

Alexander Lowe (Twelfth District). Born in Canada, 1866. Moved with his parents to Murray county, 1876. Came to Hadley, 1894. Engaged in general merchandise four years, later purchasing a farm adjoining the village where he still lives, and is engaged in feeding and shipping livestock. Married. Has four sons and one daughter.

John I. Jordahl (Twelfth District). Born at Bergen, Norway, January 7, 1870, and came to America in 1888. Lived at Ridgeway, Iowa, twelve years. Attended school at Ridgeway two years. Moved to Lincoln county, Minn., in 1900, and owns 240 acres of land. Township supervisor eighteen years. Director of farmers' elevator fifteen years. President of Arco Creamery six years. School treasurer ten years. Married October 17, 1900, has three children. Served in 1927 session. Now resides at Lake Benton.

Albert Dahlmeier (Twelfth District). Born on a farm in Moody county, S. Dak., on August 25, 1884. He was educated in a country school and the Pipestone High School at Pipestone, Minn. He farmed in Moody county, S. Dak., until 1919; has since been interested in the lumber and implement business of Dahlmeier Bros. at Ihlen, Minn. He has served on the village council one year and as mayor the past two years. He owns and personally supervises the operating of several farms. Married. Two sons.

L. C. Rosetter (Thirteenth District). Born on a farm in Swift county, February 6, 1872. Moved to Yellow Medicine county, Minn., with his parents in 1873, attended Windom Seminary one year, and two years at the Agriculture School. Is and has been engaged in farming. Married and has a family of nine children. Has devoted a good deal of time to local co-operation among farmers, and was instrumental in organizing the Stony Run Light & Power Co., which at present furnishes light and power to fifty farmers in his community, and at present is acting as manager and treasurer for the company. Has served on the town board and school board for the past eighteen years. Served in the 1925 and 1927 sessions of the Legislature.

Frank W. White (Thirteenth District). Born October 10, 1886, at White Acres Farm, Marshall, Minn. Graduate of University of Minnesota, School of Agriculture, 1906, College of Agriculture, 1911. Instructor at university in animal husbandry division, 1910-12. County agent in Barnes county, N. Dak., 1912-13. Manager and part owner of White Acres Farm since 1913. President Minnesota Jersey Cattle Club two years. Seventh District director on board of Minnesota State Livestock Breeders Association. Six winters in Short Course and Farmers' Institute work. Town clerk of Lake Marshall for past fourteen years. Secretary for several years of Farmers' Elevator, Lyon County Farm Bureau, Marshall Co-operative Creamery. Director-elect of District 12 Land O'Lakes Creameries, Inc. Opposed to proposed twenty million dollar bond issue. Married. 3 sons.

Michael Kramer (Fourteenth District), Belview. Born at Adams, Minn., February 21, 1886, and soon afterwards went to Redwood county, where he now resides and operates his own farm, having been a railway mail clerk for four years. Received his education in the rural school of his native township. Served in the 1923, 1925 and 1927 sessions of the Legislature. Married, has two sons, one daughter.



JOHN CONNELL
Eleventh District



ALEXANDER LOWE
Twelfth District



S. C. ESCHER
Eleventh District



JOHN I. JORDAHL
Twelfth District



ALBERT DAHLMEIER
Twelfth District



FRANK W. WHITE
Thirteenth District



L. C. ROSETTER
Thirteenth District



M. KRAMER
Fourteenth District

Louis Spelbrink (Fourteenth District). Farmer at Milford township, Brown county. Born there in 1859. Received a common school education. Held various township offices. Served his school district as clerk forty years. Is secretary of his home creamery. Served in all sessions from and including 1919.

Frederick Herrick Aldrich (Fourteenth District), M. D., Belview, Minn. Born on a Minnesota farm in Rice county. Educated in Minneapolis public schools. Graduate Central High School. Graduate Medical Department, University of Illinois, Chicago. World's War soldier. Practicing physician and surgeon at Belview, Minn., for over twenty-five years. Married, one son.

Oscar A. Swenson (Fifteenth District). Born March 27, 1877, in Nicollet county. He received a common school education and later spent three years at the Luther Academy at Albert Lea, Minnesota, and one year at Gustavus Adolphus College at St. Peter. He has been a supervisor of New Sweden township and was chairman of the board for several years. He is secretary and manager of the New Sweden Creamery Association. He is a farmer. Married. Served in the 1913, 1915, 1917, 1919, 1921, 1923, 1925 and 1927 sessions.

Albert Lagerstedt (Fifteenth District), of Gibbon. Born in Sibley county, Minn. Graduated from Pillsbury Academy, University of Minnesota (A.B., '07) and University of California (M.A., '13); at Leland Stanford University in 1911. Has been engaged in teaching, government work, and farming. Elected to the Legislature in 1922, 1924 and 1926, and re-elected in 1928.

E. H. Naylor (Sixteenth District), of Owatonna, has represented Steele county as a House member in 1923, 1925 and 1927.

John D. Lewer (Sixteenth District), of Waseca. Born on a farm in Woodville township, of Waseca county, 42 years ago, and worked on that farm most of the time till he was twenty-two, when he was married and started farming for himself. He raised purebred cattle and horses till seven years ago, when he went into automobile and farm machinery business which he continued until last February when he returned to the farm and is now raising pure bred and grade Holstein cattle. Has held school, town and other offices of public trust.

Fred H. Zimmerman (Seventeenth District). Born on a farm in Cleveland township, May 5, 1883, and has since resided in Le Sueur county. Now operating a farm of two hundred and forty acres in Cordova township. Was supervisor for six years, school clerk for sixteen years, and vice-president of the Co-operative Creamery at Le Sueur Center for three years. Served in the 1927 Legislature. Married and has one son and one daughter.

Gilbert E. Strandemo (Eighteenth District), a farmer living near Fari-bault, Rice county. Was born in Hallingdal, Norway, February 15, 1868. Emigrated to America with his parents in 1872. Settled in Wheeling township, Rice county, and was engaged in general mercantile business for twenty-nine years. Has taken prominent part in local community enterprises, and has held offices of public trust. Married. Has two children. Member of 1923, 1925 and 1927 Legislature. P. O. Medford, R. F. D. 1.



L. SPELLBRINK
Fourteenth District



F. H. ALDRICH
Fourteenth District



O. A. SWENSON
Fifteenth District



A. LAGERSTEDT
Fifteenth District



E. H. NAYLOR
Sixteenth District



FRED H. ZIMMERMAN
Seventeenth District



J. D. LEWER
Sixteenth District



GILBERT E. STRANDEMO
Eighteenth District

Andrew Finstuen (Nineteenth District). Resides at Kenyon in Goodhue county, Minn. He was born in the township of Roscoe in the same county in 1875; reared on a farm and lived there until twenty-four years old; taught school four years and was graduated from the Minnesota State University in 1902. Since then he has been editor of the **Kenyon Leader** and has practiced law. He is fifty-three years old, married Miss Matilda Strandness in 1909, and has one son, Avery S. This is his fourth term in the Legislature, having been chosen without opposition in the last election.

Otto W. Kolshorn (Nineteenth District). Farmer, living near Red Wing, was born in a log cabin on a Goodhue county homestead, December 6, 1872, and is farming a half section in Hay Creek township. He has been identified with and a director in numerous co-operative activities. In Red Wing industries four years. Teacher twelve years. President Goodhue County Farm Bureau. County school board president, fifteen years. Hay Creek Farm Mutual Fire Insurance Co., secretary. President of State Association of Farm Mutuals. Ten years' service in Minnesota National Guard. Married, two sons. Served in 1923, 1925 and 1927 House.

Louis E. Berg (Twentieth District), Dakota county, 957 Humboldt Avenue, West St. Paul. Served in the city council of West St. Paul and serving second term in Legislature. Occupation, architectural decorator.

Paul A. Glaeser (Twenty-first District). Born in Carver county, Minn., July 11, 1894. Graduated from Chaska High School, 1913. Served in the U. S. Army during the World War. Cashier, First National Bank of Waconia, 1919-1925. Since then engaged in the electrical utility business. Married, and has one son. Resides at Waconia.

F. B. Schmitz (Twenty-first District) was born on March 8, 1873, on a farm near New Prague, Minn. During his life he held the following public offices: Town supervisor, three years, and town clerk three years in Helena township. In 1909 he moved to a farm in New Market township where he now resides. In 1920 he was elected county commissioner of the Fifth District which office he held until 1928 when he was elected. Representative of Scott county.

Herman Dammann (Twenty-second District) is a farmer and livestock breeder of Helen township, McLeod county. Served in the 1925 and 1927 sessions.

Theo. E. Thorkelson (Twenty-third District). Born in Rice county, Minn., in 1875. Has lived in Renville county since 1878. Is a graduate of the Willmar Seminary; married and has five children. He was a member of the 1919, 1921, 1923, 1925, 1927 and 1929 sessions. Occupation, farming.

Nels A. Pederson (Twenty-fourth District), Milan, Minn.

Charles E. Retrum (Twenty-fourth District). Fifty-three years old. Raised on a farm in Lac qui Parle county, Minn. Moved to Dawson, where he has been engaged in the implement, mercantile and other business. He has always been a farm owner and taken a great deal of interest in agriculture. Received a common school and business college education.



ANDREW FINSTUEN
Nineteenth District



O. W. KOLSHORN
Nineteenth District



LOUIS E. BERG
Twentieth District



PAUL A. GLAESER
Twenty-first District



F. B. SCHMITZ
Twenty-first District



H. DAMMANN
Twenty-second District



T. E. THORKELSON
Twenty-third District



NELS A. PEDERSON
Twenty-fourth District



CHARLES E. RETRUM
Twenty-fourth District

Harry L. Wahlstrand (Twenty-fifth District). Born, Kandiyohi county, Minn., 1890. Graduated from Northwestern College, Fergus Falls, Minn. (Academy Course) 1913, and from Gustavus Adolphus College, 1917. Served overseas in the World War and later studied at the University of Birmingham, England. Teacher in history and social science, Willmar High School. He resides at Willmar, Minn.

Lewis Herfindahl (Twenty-fifth District). Born January 22, 1886, Benson township, Swift county, Minn. After graduating from the Benson High School in 1906, was employed by the G. N. Ry. Co. until he went farming in 1910. Married and has four children. Has held various local offices. Served in the 1925 session and re-elected in the 1926 and 1928 elections without opposition.

John A. Nelson (Twenty-sixth District) was born in Sweden, 1874. Educated in the common schools and came to the United States in 1892. For twenty years has been engaged in farming. Served as supervisor in Union Grove township. Is married, has one son and one daughter.

George H. Blodgett (Twenty-seventh District). Born on a farm in Henry county, Illinois, 1885. Educated in a rural school. Married and has two sons. Bought a farm in 1917 at Waverly, Minn. Has farmed all his life. Held several offices in co-operative associations. Has always been interested and active in agricultural problems. Served in 1927 Legislature and re-elected to 1929 Legislature.

August A. Zech (Twenty-seventh District), Howard Lake, Minn. Born in Prussia, Germany. Educated in the schools of Wright county and a State Teachers' College from which he graduated in 1894. Served as Superintendent of the Annandale schools for four years and as County Superintendent of Schools of Wright county for twenty years. A director of the Middleville Mutual Fire Insurance Co., the Howard Lake Creamery Association and other local farmers' organizations. Engaged in farming and banking.

Joseph A. Kozlak (Twenty-eighth District). Born in Minneapolis on July 8, 1896. Educated in the parochial and public schools, college of Saint Thomas and a graduate of the Minnesota College of Law. Law offices at 533 Metropolitan Bank Building, Minneapolis, Minn. Served in the sessions of 1921, 1925 and 1927. Served in the army during the World War.

John J. McNulty (Twenty-eighth District). Born and resided in the district since 1883. Educated in public and parochial schools. Married and has six children.

Henry A. Johnson (Twenty-ninth District). Born, 1894, at Willmar, Minn. Graduated from the consolidated school principal's course at the Minnesota College of Agriculture, and from the Academic College and the Law School of the University of Minnesota. Has been a consolidated school principal two years, and for the past eight years has practiced law in Minneapolis, Minn., as a member of the firm of Kelly, Berglund & Johnson. Member of 1927 session.



HARRY L. WAHLSTRAND
Twenty-fifth District



JOHN A. NELSON
Twenty-sixth District



L. HERFINDAHL
Twenty-fifth District



G. H. BLODGETT
Twenty-seventh District



AUGUST A. ZECH
Twenty-seventh District



J. A. KOZLAK
Twenty-eighth District



JOHN J. McNULTY
Twenty-eighth District



HENRY A. JOHNSON
Twenty-ninth District

Calvin Deming (Twenty-ninth District). Born in Minneapolis on June 28, 1896. He received his education in the Minneapolis Public Schools and Carleton College. Formerly Principal of the Junior High School at Winona, Minn., and is now engaged in the real estate and insurance business in Minneapolis with his father, Portius C. Deming, who was a House Member from Hennepin County during the sessions of 1899, 1901, 1903. He was married in 1917 to Muriel Joy Voegeli and is the father of two daughters, Betti and Nancy Deming. World War veteran. House member 1927 session.

Mabeth Hurd Paige (Thirtieth District), 25 Dell Place, Minneapolis. Was graduated from University of Minnesota College of Law and admitted to bar in 1900. Active for many years in executive capacity in philanthropic, social welfare and civic organizations. Member of 1923, 1925 and 1927 sessions of Legislature. Married to James Paige and has one daughter.

Donald Orr Wright (Thirtieth District) is a son of F. B. Wright, a member of the House of Representatives, Sessions 1907 and 1909. He is a lawyer, practicing under the firm name of Wright and Wright, Attorneys, Minneapolis. Mr. Wright was born and reared in Minneapolis and in the district he represents. He attended the University of Minnesota and the Northwestern College of Law. He has served as a member of the Republican State Central Committee of 1924 and 1926. He is thirty-four years of age, married, and has one son. Served in 1927 session.

Dewey W. Johnson (Thirty-first District). Born in Minneapolis, Hennepin County, Minnesota, March 14, 1899. Attended Washington and Madison public schools, South High School and University of Minnesota. Insurance. First session.

Lawrence Wooderson Lamb (Thirty-first District), of Minneapolis, was born in Washington, D. C., January 24, 1898. He graduated from the University of Kansas High School. Finished his education at the University of Pennsylvania—Department of Business Administration. He moved to Minneapolis on completing his education in 1922. Employed by the 20th Century Machinery Company, first as salesman and later being promoted to general sales manager in charge of domestic and foreign sales. He entered the aviation industry becoming the first manager of the Wold-Chamberlain Flying Field of Minneapolis. Vice-president National Airport Association, 1928. Chairman Citizens' Aviation Committee of Minneapolis, 1929. Chairman Board of Directors Twin City Sales Association, 1929.

Walter S. Lundeen (Thirty-second District). Born in the city of Minneapolis, Minnesota, on September 5, 1898. He is a graduate of the Minneapolis grade and high schools and of the University of Minnesota Law School. He is engaged in the general practice of law with offices in the Security Building in the city of Minneapolis. Member of 1927 session of Legislature.

S. A. Stockwell (Thirty-second District). Born at Anoka, Minn., June 8, 1857. Served in House in 1891 and 1897. Served in Senate in 1899 and 1901 (extra session 1902). Served in House 1923, 1925 and 1927.

W. I. Norton (Thirty-third District). Born in Allegan county, Michigan, April 28, 1880. He was graduated from Marshall High School, and afterward from the University of Minnesota, having been a student in the College of Science, Literature and Arts, and that of Law. He is now engaged in the general law practice in the city of Minneapolis. Served in the Legislatures of 1913, 1915, 1917, 1919, 1921, 1923, 1925 and 1927.



CALVIN DEMING
Twenty-ninth District



DONALD O. WRIGHT
Thirtieth District



MABETH H. PAIGE
Thirtieth District



DEWEY W. JOHNSON
Thirty-first District



LAWRENCE W. LAMB
Thirty-first District



WALTER S. LUNDEEN
Thirty-second District



S. A. STOCKWELL
Thirty-second District



W. I. NORTON
Thirty-third District

Walter H. Campbell (Thirty-third District). Born in Detroit, Mich. Family moved to Alexandria, Minn., in 1879. Graduate University law and academic colleges. Office, 526 McKnight Bldg., Minneapolis. Served in 1927 session.

L. E. Brophay (Thirty-fourth District). Born at Greenwich, New York. Married. Two sons. Resides at 2900 Chowen Ave. So., Minneapolis. Legal education. Served in regular and special sessions 1919 and sessions 1925 and 1927.

John Allard Weeks (Thirty-fourth District). Born June 28, 1899, Chicago, Ill. Family moved to Minneapolis, Minn., 1911. Served in United States Navy during World War. Graduate of University of Minnesota, Law School, 1924. Member of American Legion, Veterans of Foreign Wars and Disabled American Veterans. Engaged in general practice of law as a member of the firm of Cox, Weeks & Kuhlman, Andrus Building, Minneapolis.

Emil S. Youngdahl (Thirty-fifth District). Born Red Wing, Minn., August 10, 1881. Graduate of Red Wing High School 1899, and Gustavus Adolphus College, 1904. Homesteaded near Sheyenne, N. D. In school work, lecturing and real estate 1904-1923. In 1904 married Hilva Blomgren of St. Peter, Minn. Six children. Elected to Minneapolis Park Board in 1923. Occupation, insurance and real estate. Member 1927 session. Politics, Farmer Labor. Resides at 3543 Oliver Ave. North, Minneapolis.

Gerald T. Mullin, (Thirty-fifth District). Born Omaha, Nebr., January 25, 1900. Moved to Minneapolis, Minn., 1907. Educated in parochial and public schools. Graduate of North High School, Minneapolis and St. Thomas College, St. Paul, Minn. Since moving to Minneapolis in 1907 has lived continuously in the district which he represents. After graduating from North High School, spent seven years in the employ of the American Railway Express Co. at Minneapolis, Minn. Present residence: 3646 Dupont Ave. No., Minneapolis.

Charles E. Hulbert (Thirty-sixth District). Born at Ann Arbor, Mich. Has been a resident of Eden Prairie, Hennepin county, since 1866. Farmer by occupation. Has served in House of Representatives since 1915.

Charles Munn (Thirty-sixth District), Osseo. Farmer.

George H. Gehan (Thirty-seventh District). Born at St. Paul, Minn., January 14, 1901. Lawyer.

Beldin H. Loftsgaarden (Thirty-seventh District). Born at Spring Grove, Minn., October 23, 1893. A graduate of the University of Southern Minnesota and of the St. Paul College of Law. Is now practicing law in St. Paul. Served in the Navy during the World War. Married and has two children.



WALTER H. CAMPBELL
Thirty-third District



L. E. BROPHEY
Thirty-fourth District



JOHN ALLARD WEEKS
Thirty-fourth District



EMIL S. YOUNGDAHL
Thirty-fifth District



GERALD T. MULLIN
Thirty-fifth District



C. E. HULBERT
Thirty-sixth District



CHARLES MUNN
Thirty-sixth District



GEORGE H. GEHAN
Thirty-seventh District



BELDIN H. LOFTSGAARDEN
Thirty-seventh District

John J. McDonough (Thirty-eighth District). Born September 25, 1895, at St. Paul, Minnesota. Attended the grade schools there, the college of St. Thomas, and the St. Paul College of Law, where he received a bachelor of law degree in the year 1918. He was admitted to the practice of law the same year. He is now engaged in the practice of law at 608-10 Commerce building, St. Paul, Minn.

Frank T. Starkey (Thirty-eighth District). Born in St. Paul, 1892. Elected representative in 1922. Serving fourth consecutive term. Identified with and holding important offices in state and local labor movement.

Albert J. Samec, Jr. (Thirty-ninth District). Born June 1, 1884, in Lumice, Bohemia. In 1885 he came to St. Paul with his parents and has lived here since. Has a St. Paul public school education and is a cigarmaker by trade. Was a member of the 1921, 1923, 1925 and 1927 House.

Joseph H. Masek (Thirty-ninth District). St. Paul. Lawyer with offices at 1605 Pioneer Bldg. For three years he was city prosecuting attorney in St. Paul. Fourth term in the Legislature. Born and reared in the district he represents.

Guy E. Dilley (Fortieth District). Born in Chaska, Minn., January 3, 1881. Served as chief general clerk in the House of Representatives during the legislative sessions of 1915 and 1917 and special session of 1916. In 1919 and 1921 was chairman military affairs committee; 1923, 1925 and 1927 chairman general legislation committee. Appointed chairman of local draft board, Division No. 3, St. Paul, on June 3, 1917, and served continuously until the close of the great World War. His father, James F. Dilley, was a member of the House during sessions of 1873-1874, elected from Dakota county, and sessions 1876-1877, elected from Carver county. Senior member from Ramsey county.

Milton C. Lightner (Fortieth District). Born in St. Paul, December 13, 1886. Educated in public grade schools and St. Paul Academy. Graduated from Yale University in 1909 and Harvard Law School in 1912 and has since practiced law in St. Paul. Served in the Navy during the World War. Married and has two children. Served in 1921, 1923, 1925 and 1927 sessions of the Legislature.

Fred B. Blum (Forty-first District), 907 Hazelwood Ave., St. Paul, Minn. Druggist. Served in 1923, 1925 and 1927 sessions.

George W. Rodenberg (Forty-first District). Served in the Legislatures of 1907, 1909, 1915, 1917, 1919, 1921, 1923, 1925 and 1927. Has been in the life insurance business for forty-seven years.



J. J. McDONOUGH
Thirty-eighth District



A. J. SAMEC, JR.,
Thirty-ninth District



FRANK T. STARKEY
Thirty-eighth District



JOSEPH H. MASEK
Thirty-ninth District



G. E. DILLEY
Fortieth District



M. C. LIGHTNER
Fortieth District



FRED B. BLUM
Forty-first District



GEORGE W. RODENBERG
Forty-first District

John P. Kennedy (Forty-second District). Raised on a farm in Houston county, where he taught school three years. Later he studied law and received the degree of Master of Laws from the University of Minnesota. He has practiced law in St. Paul since 1906. He is married and lives at 1993 Goodrich avenue. Served in 1927 session.

J. R. Sweitzer (Forty-second District). Born December 15, 1890, in Mifflin, Pa., and at an early age moved west with his parents who settled in St. Paul after a brief term of residence in North Dakota. He was educated in the public schools and in Hamline University, St. Paul. World War veteran. Served as a major of heavy artillery in France. Now is a general contractor of building construction. Married. 1921, 1923, 1925 and 1927 sessions.

Rollin G. Johnson (Forty-third District). Born at Forest Lake, Minnesota, November 11, 1893. Graduate of the Forest Lake High School and St. Paul College of Law. Served in the World War as a military aviator. Practices law at Forest Lake. Married and father of three children. Served in Legislative sessions of 1925 and 1927.

Ray G. Kern (Forty-third District). Born September 12, 1883, and raised on a farm in Washington county. Educated in the public schools of Washington county, Stillwater High School and Business College. Director of the Washington County Farm Bureau, Washington County Fair Association, Washington County Rural Telephone Co., vice president of State Bank of Lake Elmo, president of the Parent-Teacher Association, Lake Elmo, first president of the village of Lake Elmo. Married, has four children, Howard J. S., Raymond, Richard C., and Eleanor Jane.

Albert A. Lodin (Forty-fourth District). Married. Is a farmer. Operates the farm in Athens township, Isanti county, where he was born forty-six years ago. Served in sessions 1925 and 1927.

Ray J. Quinlivan (Forty-fifth District). Born at St. Cloud, 1894. B. A. Carleton College, 1916. Principal, Morris High School, 1916-17. Served in France with 337th Machine Gun Battalion, 1917-19. Instructor, St. Paul Central, 1920-22. Graduated St. Paul College of Law, 1922. Practicing law at St. Cloud. Member sessions of 1925 and 1927. Married, three sons.

Thomas Kernan (Forty-fifth District) was born January 29, 1871, in Sherburne county, Minn. Was raised on a farm; attended rural schools and the St. Cloud Normal; taught school from 1890 to 1906. Was elected clerk of the District Court of Benton county in 1918 and 1922. Director of the D. M. P. Co. of St. Cloud, Minn.

Zeno F. Moser (Forty-sixth District). Born in Switzerland in 1861. Came to Minnesota in 1873. Received a common school education supplemented by home study. In 1882 homesteaded in Dickey county, North Dakota. Bought 480-acre farm near Aberdeen in 1900. Raised grain and stock successfully. Served as supervisor and assessor fifteen years in both states. Married and has eight children. Lives at Melrose. Was a member of the 1927 Legislature and re-elected to the 1929 Legislature.



JOHN P. KENNEDY
Forty-second District



ROLLIN G. JOHNSON
Forty-third District



J. R. SWEITZER
Forty-second District



R. G. KERN
Forty-third District



ALBERT A. LODIN
Forty-fourth District



THOMAS KERNAN
Forty-fifth District



R. J. QUINLIVAN
Forty-fifth District



ZENO F. MOSER
Forty-sixth District

William Schneider (Forty-sixth District). Educated in the public schools of Stearns county and taught school from 1900 to 1906. Was a progressive farmer and great promoter of farmers' organizations. Held numerous public offices and positions of public trust. Served in the 1925-27 sessions of the Legislature. Married, has five children, and lives at Albany, Minn.

L. E. Olson (Forty-seventh District). Born January 21, 1866, in Sweden, and came in 1868 to Douglas county, his home ever since. He attended school in various homestead shacks in the pioneer days and devoted his evenings to study when denied better educational advantages. He has held numerous public offices from town clerk, which he held for twenty-three years, to his present seat in the Legislature. He now owns and operates a 240-acre farm in Belle River, Douglas county. He was married in 1889, and has six daughters and one son. Served in the Legislature in 1921, 1923, 1925 and 1927.

P. D. Gilbertson (Forty-seventh District). Born on a farm in Bارسness Township, Pope county, Minn., January 24, 1875. Attended the common schools at home and in Glenwood, Minn., and attended the Willmar Seminary, Willmar, Minn. Taught school from 1891 to 1897. Took charge of his father's farm in 1897 and has operated it since. Married and the father of four boys and two girls.

Chas. J. Salmonson (Forty-eighth District). Born November 24, 1856, at Sweden, Smoland. Came to the United States in 1876. Farmed in Bigstone county, Minn., 50 years. Was elected to the Legislature in 1922, re-elected 1924, 1926 and 1928.

R. W. Keeler (Forty-eighth District), Chokio, Minn. Member from Stevens county. Born in Northern Indiana 1869. Graduate Iowa State Teachers College 1892. Moved onto the farm he owns and operates in 1909. Has been active in co-operative associations and is a director and treasurer of the Central Co-operative Association, of South St. Paul. Served in the 1927 session of the Legislature.

Carl M. Iverson (Forty-eighth District). Born on a farm in Grant county in 1894. He finished his education at the University of Minnesota. He has been active in co-operative work in his community, being connected with the management of many of them. He was elected to the Legislature in 1918 and re-elected in 1920, 1922, 1924, 1926 and 1928.

O. C. Neuman (Forty-eighth District), of Wheaton, Minn. Born on a farm in Dakota county, Minn., June 29, 1869. He has been successfully engaged in immigration work and in the operating of farms and the raising of livestock, having at present a fine herd of Shorthorns on his well-equipped farm near Wheaton. He has for years taken active part in all public affairs. Has been representing his district, the 48th, in the lower house continuously since 1917, this being his seventh term.

Elmer G. Holm (Forty-ninth District). Born on a farm in Otter Tail county, Minn., February 2, 1884, of Swedish parents. He attended the country school there, later the North Dakota Agricultural College. Graduated from Dakota Business College in 1905; entered service with the N. P. Ry. Co. the same year and is now a locomotive engineer. Held numerous town and school offices. Resides at Dilworth. Is married and has two children, Elmer G., Jr., and Dorothy A. Served in 1927 and 1929 sessions.



WM. SCHNEIDER
Forty-sixth District



P. D. GILBERTSON
Forty-seventh District



L. E. OLSON
Forty-seventh District



C. J. SALMONSON
Forty-eighth District



C. M. IVERSON
Forty-eighth District



R. W. KEELER
Forty-eighth District



O. C. NEUMAN
Forty-eighth District



ELMER G. HOLM
Forty-ninth District

Ralph R. Davis (Forty-ninth District), of Breckenridge. Born in Franklin county, Vt., November 26, 1873. Moved to Herman, Minn., in the spring of 1880. Married and is a locomotive engineer. Served in 1923, 1925 and 1927 Legislatures.

Hannah J. Kempfer (Fiftieth District). Born December 22, 1880, on the North Sea under the English flag. Adopted by Mr. and Mrs. Ole Jensen, of Stavanger, Norway, in March, 1881. Came to Otter Tail county in 1889. Taught school. Married Charles T. Kempfer, of Otter Tail county, in 1903. Has always lived on a farm. Served in the 1923, 1925, 1927 and 1929 Sessions.

John B. Hompe (Fiftieth District). Born in Holland, 1846. Served three years in Civil War. Came to Minnesota, 1876. Elected and served House, session 1889; Senate, 1891 and 1893; also House, sessions 1915, 1917, 1919, 1921, 1923, 1925 and 1927.

Roy E. Dunn (Fiftieth District), of Pelican Rapids, Ottertail county. Served in the 1925 and 1927 Sessions. Married and has one child, Virginia.

Thore Glende (Fiftieth District). Born in Norway on July 11, 1860. Came to America in 1871, settling in Otter Tail county, and has been a farmer here ever since. Served as clerk of school board and member of township board at different times. Served as county commissioner continuously from 1908 to 1924. Married, with eight children, four boys and four girls. Served in 1927 Session.

Joyce S. Lewis (Fifty-first District). Born at Staples, Todd county, Minn., May 15, 1898. Enlisted in United States Service April 23, 1917, 20th Co. 5 Reg. U. S. Marines. Wounded in action June 6, 1918. Honorably discharged June 19, 1919. Admitted to Bar in 1925. Residence, Long Prairie, Minn.

C. L. Davis (Fifty-first District), manager of Farmers Exchange, Verndale, Minn. Was born on a farm in Steele county in 1875. Taught school and served as county superintendent of schools in Steele county. Farmed in Wadena county. Secretary of Verndale Wool Growers Association. Also held various local offices. Married.

S. E. Parks (Fifty-second District). Born at Lancaster, Wis., 1866, and has been a farmer practically all his life. Married Irene Oates of Lancaster, 1892. Moved to Cass county, 1900, where the family still resides. Served in the House of 1925 and 1927.



R. R. DAVIS
Forty-ninth District



J. B. HOMPE
Fiftieth District



HANNAH J. KEMPFER
Fiftieth District



ROY E. DUNN
Fiftieth District



THORE GLENDE
Fiftieth District



C. L. DAVIS
Fifty-first District



JOYCE S. LEWIS
Fifty-first District



S. E. PARKS
Fifty-second District

Mrs. R. C. Payne (Fifty-second District). Born at Harris, Minn., March 19, 1884. Attended the public schools at Harris and Caton Business College. Entered the general mercantile business in 1903, at Ballclub, Minn., and has conducted same ever since. Was, during twenty years of that time, G. N. Ry. custodian and postmaster at Ballclub. Has one son studying medicine, age 22, and one daughter, age 11.

Edward Philip Scallon (Fifty-third District). Is representative-at-large from the 53rd District, which comprises Morrison and Crow Wing counties. Served in the 1923, 1925 and 1927 sessions of the Minnesota Legislature. Mr. Scallon was graduated from the Michigan College of Mines, Houghton, Michigan, receiving the degrees of Bachelor of Science and Engineer of Mines. Has practiced his profession in Michigan, Utah, Idaho, Arizona and Minnesota. Mr. Scallon is married and has five children. His residence is Crosby, and business address is Ironton.

Frank Renick (Fifty-third District), Little Falls, Minn. Farmer. County treasurer of Morrison county twenty years.

A. M. Opsahl (Fifty-third District). Was born in Norway September 14, 1873; has been a resident of the United States for more than 35 years, and a citizen of Crow Wing county for more than 30 years.

John E. Merritt (Fifty-fourth District). Born at Tideoute, Pa., November 28, 1861, and educated there. Located in Duluth in 1882, where he was employed as a timber cruiser until 1886, when he became engaged in the exploration and development of the Mesabi and Vermilion iron ranges. He was in the active management of the Biwabik, Missabe Mountain, and Mountain Iron mines in development. Was a promoter and a director of the Duluth, Missabe and Northern Railway until it passed from the control of the Merritt brothers in 1893. In mining business until 1912, when he moved to a farm near Aitkin, Minn., where he still makes his home. Served in the House 1923, 1925 and 1927.

R. T. Hart (Fifty-fourth District). Born in Iowa. Moved to Minnesota in 1911 and to Moose Lake, Minn. in 1914. Married and has two children. Member 1925 and 1927 Legislatures.

John E. Odegard (Fifty-fifth District) has been a resident of Santiago, Sherburne county, for over forty years, where he has been engaged in various business enterprises and farming. President of Santiago State Bank. Is married and has three children. Served in 1923, 1925 and 1927 House sessions.

Rufus P. Morton (Fifty-fifth District). Born and educated in Nova Scotia, Canada, coming to the United States in 1882. He first settled in Minneapolis, where he engaged in the mercantile business and removed to Princeton in 1901 and is still located there. Is mainly engaged in the manufacture of brick, though interested in other lines. Was a member of the House in 1911 and 1927.



MRS. ROSANNA C. PAYNE
Fifty-second District



FRANK RENICK
Fifty-third District



E. P. SCALLON
Fifty-third District



A. M. OPSAHL
Fifty-third District



JOHN E. MERRITT
Fifty-fourth District



R. T. HART
Fifty-fourth District



J. E. ODEGARD
Fifty-fifth District



RUFUS P. MORTON
Fifty-fifth District

Joseph E. Therrien (Fifty-sixth District). Born 1879. Owner of Pine County Abstract Company, Pine City. Married. Member House 1923, 1925 and 1927.

Conrad Johnson (Fifty-sixth District). Was born and raised in Almelund; 39 years old. Started to serve the public when he was 11 years old. Engaged in the general merchandise business in 1912 in which he is still interested. Married, has three girls and three boys.

Warren E. Hastings (Fifty-seventh District). Born July 3, 1887, at Harrisville, Mich. Moved to Minnesota in 1900, and settled in Lake county, Minn. Occupation, locomotive engineer. Married, one son, eleven years old.

Marcus B. Cullum (Fifty-seventh District). Born in Indiana, 1856. Resident of Duluth for forty years.

Frank G. Scribner (Fifty-eighth District). Born in Salisbury, N. H. Is a pioneer of northern Wisconsin and Minnesota; has been a resident of Duluth for the past twenty-five years following his profession as a timber scaler, inspector, grader and estimator of forest products. Was surveyor general of logs and lumber for the state of Minnesota in 1915, 1916 and 1917. Served as a member of the House in 1921, 1925 and 1927. Business, State Scaler and Timber Estimator.

C. A. Peterson (Fifty-eighth District). Born in Duluth in 1897 and graduated from its Central High School in 1915. Served overseas in World War and is active in the work of veteran's organizations. Member in 1923, 1925 and 1927 sessions. Resides at 113 E. 4th St., Duluth.

George W. Johnson (Fifty-ninth District), 4709 West 4th Street, Duluth, Minnesota. Born 1894. A graduate of the grade and high schools of Duluth. Completed a course in law. Member of the House in 1925 and 1927. Married.

Arthur G. Anderson (Fifty-ninth District). Was born in Sweden August 25, 1894. Came to America alone when 16 years of age. Has worked at several trades and for the last ten years has been engaged in contracting and real estate business. Mr. Anderson was married in 1917 and has three daughters.



J. E. THERRIEN
Fifty-sixth District



W. E. HASTINGS
Fifty-seventh District



CONRAD JOHNSON
Fifty-sixth District



MARCUS B. CULLUM
Fifty-seventh District



F. G. SCRIBNER
Fifty-eighth District



C. A. PETERSON
Fifty-eighth District



GEORGE W. JOHNSON
Fifty-ninth District



ARTHUR G. ANDERSON
Fifty-ninth District

R. W. Hitchcock (Sixtieth District), publisher Hibbing Daily Tribune

Geo. D. Reed (Sixtieth District). Born 1898 at Duluth, Minn. American parents of English and Scottish descent. Educated in public schools of Duluth, Mountain Iron and Virginia, Minn. Veteran of World War and member of American Legion. Graduated from Law College, University of Minnesota, class of 1923. Engaged in active practice at Hibbing, Minn., since 1923. Member law firm of Anderson & Reed.

John Carver Richards (Sixty-first District), Virginia, Minnesota, has been a resident of Mesaba Range since 1900. He was born in Detroit, Michigan in 1883 where he resided until 1890 when he moved to Duluth, Minnesota. He has served on the Virginia City council and police and fire commission. Is at present, chairman of the St. Louis County Republican Committee. In the capacity of superintendent he has operated, to completion, the Knox, Midget and Cavour Mines on the Mesaba Range. His profession is that of a mining engineer and is now engaged in the private practice of his profession.

Mark Nolan (Sixty-first District). A practicing lawyer at Gilbert. Graduate of the Gilbert High School and the University of Notre Dame, serving on the faculty at Notre Dame for one year. He is 27 years of age.

Gustaf Erickson (Sixty-second District). Merchant, Spooner, Minn. Resident of the District 24 years. Member 1925 and 1927 sessions.

E. J. Chilgren (Sixty-second District). Publisher Littlefork Times. Member 1927 session.

Hans Arvik (Sixty-third District). Born at Tysnes, Norway, October 28, 1881. Attended common schools, came to Freeborn county, Minn., 1898. Moved from there to Hubbard county in 1917, where he owns and operates a farm. Has held community, school board, township and county commissioner offices. Married, has three daughters and three sons.

Mrs. Harriet H. Weeks (Sixty-third District). Born in Clay county, Minn., in 1875; lived at Troy, N. Y., from 1882 to 1895; taught three years. In 1898 married Dr. Leonard Case Weeks of Detroit Lakes. State officer of League of Women Voters; chairwoman of Becker County Republican Committee; member of State Central Committee.



R. W. HITCHCOCK
Sixtieth District



J. CARVER RICHARDS
Sixty-first District



GEO. D. REED
Sixtieth District



MARK NOLAN
Sixty-first District



GUSTAF ERICKSON
Sixty-second District



E. J. CHILGREN
Sixty-second District



HANS ARVIK
Sixty-third District



MRS. HARRIET H. WEEKS
Sixty-third District

Gust A. K. Anderson (Sixty-fourth District). Born March 25, 1880, on a Norman county farm. He finished the public schools and spent two years at college. Started farming in 1902; he is now the owner of 565 acres of highly cultivated land which he is farming in Norman county. Member 1923, 1925, 1927 and 1929 sessions.

Walter E. Day (Sixty-fifth District), of Bagley, Minn. Born in 1880 at Castle Rock, Dakota county, Minn. Was graduated from Pillsbury Academy in 1900. Resident of Clearwater county for 28 years. Farmer by occupation. Is much interested in the co-operative movement and is president of the Bagley Co-operative Co. and the Farmers Publishing Co., two of the largest co-operatives in Clearwater county. Member of the House since 1919.

J. O. Melby (Sixty-fifth District). Born in Norway. Graduate from a Military College in Norway. Came to Minnesota twenty-five years ago. At the present time he holds the following positions: Merchant, president of Garden Valley Telephone Company, recorder of Village of Oklee, secretary of Village Light Plant, trustee of local congregation. President of local lodge of Sons of Norway. Elected to state Legislature November 2, 1926, and re-elected in 1928.

Odd Eide (Sixty-sixth District), was born at Voss, Norway, February 16, 1883. After completing his high school (middle-skolen) in 1899, he emigrated to America and settled in Polk county, Minn. He spent the first two years as a farm laborer and lumberjack, whereupon he entered the mercantile business in which he is still engaged at Fertile. He is married and has eight children.

Miner A. Helgeson (Sixty-sixth District), was born upon the old family homestead at Fisher, Polk county, Minn., February 2, 1884, where he spent his early childhood days, and where he obtained his education in the country schools. Since 1899 he has been a resident of Andover township where he has operated the estate since the death of his father in 1904. Has always been engaged in farm work, and has been active in community affairs; has served as clerk of school district for eight years, supervisor of township for 13 years, six years as chairman of the board, acted as secretary of Western Polk County Farm Bureau for three years and the two last years as president of that organization. Is married and has three children.

F. A. Green (Sixty-seventh District). Member from Marshall county. Born in Pennsylvania in 1860. Has lived at Stephen forty-six years. Farmer and breeder of purebred livestock. Member of 1921, 1923, 1925 and 1927 Houses.

Louis Enstrom (Sixty-seventh District). Born in Dalarne, Sweden, September 28, 1873, and came with his parents to Minnesota in the spring of 1889, locating in what is now Roseau county, where he has since resided. Has held various offices. Was county commissioner twelve years. Married. Farmer by occupation and resides at Malung. Served in the House in 1919, 1921, 1923, 1925 and 1927.

Martin P. Lager (Sixty-seventh District). Born in Kittson county, August 30, 1886. Educated in common schools and State University. Engaged in school work for 22 years. Has served as president of village council and on school board. Interested in civic and religious organizations. Married 1914 to Alice Lundell. Resident of Bronson for 15 years.



G. A. K. ANDERSON
Sixty-fourth District



J. O. MELBY
Sixty-fifth District



W. E. DAY
Sixty-fifth District



ODD EIDE
Sixty-sixth District



MINER A. HELGESON
Sixty-sixth District



LOUIS ENSTROM
Sixty-seventh District



F. A. GREEN
Fifty-seventh District



MARTIN P. LAGER
Sixty-seventh District

OFFICERS OF THE SENATE 1929

SECRETARY OF THE SENATE

G. Howard Spaeth, of Ada, served as First Assistant Secretary during the sessions 1919 to 1927. Secretary of the Senate during the session of 1929.

FIRST ASSISTANT SECRETARY OF THE SENATE

Clinton McDonald, of North Mankato, was born Feb. 4, 1875, at Wau-pun, Wis. Graduated from Civil Engineering course at University of Wisconsin 1897. Followed business of civil engineer for ten years. At present engaged in general contract work. Served as Third Assistant Secretary in 1927 session.

ASSISTANT SECRETARY OF THE SENATE

Martin Widsten, of Crookston, is an editor and was born in Norway in 1878. Was a Minnesota soldier in the War with Spain in 1898. Has served as private secretary for Congressman Steenerson and Congressman Selvig of the Ninth District. Has served as committee clerk in House (1907), File Clerk in House (1914), assistant secretary in Senate 1927 and 1929.

ASSISTANT SECRETARY OF THE SENATE

J. A. Blackwell was born at Litchfield, Minn., and educated in Litchfield Public Schools and at Minneapolis Academy. Worked as a printer, proof-reader and reporter on Twin Cities and Duluth papers. At present publisher of Cook County News, at Grand Marais.

ASSISTANT SECRETARY OF THE SENATE

E. C. Lincoln was born in Detroit, Mich., in 1869. Attended law school at Ann Arbor in 1887, and later graduated from the Stratton Business College at Detroit. Was bookkeeper and assistant cashier of the First National Bank of Park Rapids twenty-two years and is now engaged in the insurance business at Park Rapids.

ASSISTANT SECRETARY OF THE SENATE

George W. Peachey was born in Waupaca, Wisconsin, on Sept. 3, 1853. He came to Minnesota in June, 1856, and is now engaged in the real estate and loan business in Owatonna, Steele county. He has held the office of Clerk of Court twelve years, was a member of the Board of Education for eight years, a member of the Hospital Board for two years, a member of the State Senate for four years, and Secretary of the Senate during the sessions from 1919 to 1927 inclusive. He is married.

ASSISTANT SECRETARY OF THE SENATE

Mrs. Winnifred N. Campbell, of Slayton, was born in Story county, Iowa. Received her education in Luverne Public Schools and Sioux Falls Business College. Was President of Second District Federation of Women's Clubs in 1925-1926, chairwoman of Republican State Central Committee 1926 and 1928, and delegate-at-large to Republican National Convention in 1928.

OFFICERS OF THE MINNESOTA SENATE



G. HOWARD SPAETH
SECRETARY



FRED NEWTON
ASST. SERGEANT-AT-ARMS



M. NUERENBERG
SERGEANT-AT-ARMS



CLINTON McDONALD
1ST ASST. SECRETARY



RICHARD A. TURNHAM
ENGROSSING CLERK



M. D. HAFERMAN
CHAPLAIN



J. A. BLACKWELL
ASST. SECRETARY



E. C. LINCOLN
ASST. SECRETARY



GEO. W. PEACHEY
ASST. SECRETARY



WINNIFRED CAMPBELL
ASST. SECRETARY



MARTIN WIDSTEN
ASST. SECRETARY

OFFICERS
of the
HOUSE
1929



JOHN I. LEVIN
CHIEF CLERK



C. L. STEVENS
1ST ASST. CLERK



HARRY L. ALLEN
DESK CLERK



S. OSCAR MORSE
POSTMASTER



GEORGE WILLIAM EMPEY
ENGROSSING CLERK



P. J. LONG
ENROLLING CLERK



EDWARD FANING
ASST. POSTMASTER



JOHN D. ROSS
SERGEANT-AT-ARMS



WM. PETERSON
ASST. SERGEANT-AT-ARMS



GEORGE R. HOWE
2ND ASST. CLERK



REV. FRANK DORAN
CHAPLAIN

SENATE ENROLLING CLERK

Frank M. Kaisersatt, of Faribault, Rice county, Minnesota, was born January 27th, 1880, on a farm near Montgomery, LeSueur county, Minn. Attended the common school in the home district; graduated from the Montgomery High School and from the Omaha Commercial College of Omaha, Nebraska. Is married and has one daughter. Taught school four years in the home district in LeSueur county and six years in the common school near Lawton, N. D. Was President of the Rice County Teachers' Association for two successive terms. Town clerk of the town of Wheatland, Rice county, Minn. Deputy County Auditor of Rice county for five years and County Auditor for thirteen years. In 1928 a Special Agent in the Bureau of the Census, U. S. Department of Commerce. Active in politics for the past twenty-eight years as a Republican.

SENATE ENGROSSING CLERK

Richard A. Turnham, of Long Lake, Minn. Highway contractor by occupation. Born Oct. 19, 1895, at Long Lake, Minn.

SERGEANT-AT-ARMS OF THE SENATE

Mathias Neurenberg was born April 20, 1859, in Marytown, Wis. He was appointed assistant sergeant-at-arms in 1919, 1921, and sergeant-at-arms at the sessions of 1923, 1925, 1927 and 1929. Has been a resident of St. Cloud, Stearns county, over forty years.

ASSISTANT SERGEANT-AT-ARMS OF THE SENATE

Fred Newton was born Sept. 26, 1872, at Princeton, Minn., where he still resides. He was engaged in the hardware and implement business for twenty-four years. At present he is interested in dairy farming in Mille Lacs county, where he also serves as one of the county commissioners.

CHAPLAIN OF THE SENATE

Rev. Martin D. Haferman, Chaplain of the Senate, was born at Clara City, Minnesota, May 24, 1895, the son of Rev. M. Haferman, for thirty-six years pastor of Immanuel Lutheran Church. Graduated from Wartburg College, Clinton, Iowa, in 1915. Interrupted seminary training to enlist in the armed forces of the United States, April 16, 1918. Served overseas as a private with Evacuation Hospital No. 25. Graduated Chicago Lutheran Theological Seminary in 1921. Ordained to the ministry in 1921 by Dr. G. Keller Rubrecht, President of the Synod of the Northwest, United Lutheran Church of America. Served parishes at Columbus and Red Lodge, Montana, Cannon Falls, Minnesota, and since 1925 pastor of Trinity Lutheran Church of Lindstrom, Minnesota. Past department chaplain, past department vice commander, of the American Legion, State of Minnesota. Is married. Served as chaplain in 1927 session.

OFFICERS OF THE HOUSE OF REPRESENTATIVES 1929

CHIEF CLERK OF THE HOUSE

John I. Levin is a native of St. Paul, forty-two years of age, a graduate of the public schools of that city, and the St. Paul College of Law. His parents, Carl Gustaf and Ida Jeanette Levin, emigrated from Sweden and were pioneer residents of St. Paul. His father was a graduate of Tierps College of Forestry, Upsala, Sweden, in 1868. Married in 1915 to Laura Johnson, daughter of C. I. Johnson, St. Paul. "C. I." for a quarter century has been the printers' supply man and friend. Has two sons, John I., Jr., and Donald Charles, attending school. Member of House of Representatives 1917, 1919 and 1921 sessions. Member of special interim commissions on Workmen's Compensation, and Taxes. Secretary of Republican State Conventions in 1922, 1924, 1927 and 1929. Secretary Minnesota Reforestation Commission. Previous to 1911 was court reporter; for fifteen years he has been the head of a large and successful law practice in St. Paul. Chief Clerk.

FIRST ASSISTANT CLERK OF THE HOUSE

Charles L. Stevens was born in 1867 in Illinois. Admitted to the bar in 1892. Delegate from ninth Minnesota district to the republican national convention in 1912. Member of the Minnesota legislature in 1915 and 1917. Served as first assistant clerk in 1921, 1923, 1925 and 1927. Resides at Warren where he has published the Warren Register since 1894.

SECOND ASSISTANT CLERK

George R. Howe was born July 4, 1872 in Genessee County, New York. He moved to Duluth twenty years ago where he is engaged in the painting and decorating business as a contractor. Prior to this session has served four terms in the Senate as a committee clerk. He is married and has three adult children.

INDEX CLERK

F. W. McKellip. Born at Faribault, Minn., October 12, 1872. Graduate high school of Faribault and engineering department, Minnesota State University. Followed profession in Chicago, Mexico and western states for several years. City Engineer of Faribault twelve years. Member Minnesota Board of Registration for Architects, Engineers and Land Surveyors. Now in private engineering practice.

ENROLLING CLERK OF THE HOUSE

P. J. Long. Born in Georgia in 1864. Came to Minnesota in 1888; resided in Ironton fifteen years; was mayor of the village several years. Engaged in mineral and real estate business. Member sessions 1919, special 1919, 1921, 1923, 1925 and 1927.

DESK CLERK

Harry L. Allen, Mankato, Minn., member American Legion and Veterans of Foreign Wars. Desk Clerk 1925-1927.

ENGROSSING CLERK OF THE HOUSE

George William Empey. Born July 30, 1867, at Hastings, Minn. Graduate of Hasting High School and Hamline University, receiving degree of A.B. For 25 years engaged in country banking, for four years secretary of Bemidji Civic & Commerce Association, working chiefly of taxation problems; now engaged in real estate, farm loans and insurance.

CHIEF COMMITTEE CLERK

George W. Cady was born in Tracy, Minnesota. Attended public school in southern Minnesota, and business college at Mankato. Engaged in Railway business until April 7, 1917 when he entered service of his country. Served two years during World War and was injured twice. Is Past Commander of American Legion, and member of executive committee. Past Commander of St. Paul Chapter No. 2 D. A. V. of World War. National Executive Committeeman. Served as Clerk in House 1923, 1925, and 1927. Is married. Employed as Inspector, City of St. Paul.

READING CLERK OF HOUSE

C. E. Ryberg, lawyer, was born in Chicago, Ill. Raised on a farm near Gowrie, Ia. Graduate of Carleton College, Northfield, Minn. Studied law at Northwestern University, Chicago. Spent several years at Nome, Alaska. Member of the Minnesota Legislature, 1917. Reading clerk of the House, Sessions of 1919, 1921, 1923 and 1927.

SERGEANT-AT-ARMS

John D. Ross, sergeant-at-arms of the House, resides at Ortonville, Minn. Served as a member of the House, in sessions of 1917, 1919, 1921.

ASSISTANT SERGEANT-AT-ARMS

William Peterson was born in Belgrade township, Nicollet county, Minn., in 1871. Attended public schools and Mankato Commercial College. Served as town supervisor three years, as clerk ten years, clerk of school board five years, as county commissioner for eight years and as chairman of the county board three years. Served as clerk of the Senate during the session of 1909. Still operates the old Peterson homestead in Belgrade.

POSTMASTER

S. Oscar Morse was born in Nobles county, Minnesota. Married M. Eleanor Moffat, of Nobles county, Minnesota. Has one married daughter, Mrs. Elmer F. Keller, of Powers, Ore. Has been engaged in real estate at Slayton for over thirty years. Was Assistant Postmaster of House of Representatives 1921 and Postmaster sessions 1923, 1925, 1927.

ASSISTANT POSTMASTER

Edward Faning. Born Wabash County, Minn. Member of House 1905; married and father of three children.

CHAPLAIN OF THE HOUSE

Frank Doran, D.D., chaplain. Born in Saugamon county, Illinois, March 30, 1856. Educated in public schools and student Illinois Wesleyan University. Married Miss Edwina Brainard June, 1877. Joined Central Illinois Conference October, 1877. Transferred to Minnesota October, 1882. Served the following parishes: Moorhead, Grand Forks, N. D., Rochester, Central Park, St. Paul, Winona. Fourteen years a district superintendent of the Methodist Episcopal Church. Was grand orator of the Grand Lodge of Minnesota, 1913-14. Two children living, Mrs. John C. Cussons of Stewartville and James M. Doran of Washington, D. C. Now special representative of Hamline University.

UNITED STATES GOVERNMENT

UNITED STATES GOVERNMENT

HERRERT HOOVER of California, President\$75,000
CHARLES CURTIS, of Kansas, Vice President 12,000

SEVENTY-FIRST CONGRESS

SENATE

[Republicans in roman (55); Democrats in *italic* (39); Farmer-Labor in SMALL CAPITALS (1); not sworn in 1.]

Alabama—J. Thomas Heflin and Hugo Black.
Arizona—Henry F. Ashurst and Carl Hayden.
Arkansas—Joseph T. Robinson and Thaddeus H. Caraway.
California—Hiram W. Johnson and Samuel M. Shortridge.
Colorado—Lawrence C. Phipps and Charles W. Waterman.
Connecticut—Hiram Bingham and Frederick C. Walcott.
Delaware—T. Coleman du Pont and John G. Townsend.
Florida—Duncan U. Fletcher and Park Trammell.
Georgia—William J. Harris and Walter F. George.
Idaho—William E. Borah and John Thomas.
Illinois—Charles S. Deneen and Otis F. Glenn.
Indiana—James E. Watson and Arthur R. Robinson.
Iowa—Daniel F. Steck and Smith W. Brookhart.
Kansas—Charles Curtis and Arthur Capper.
Kentucky—Fred M. Sackett and Alben W. Barkley.
Louisiana—Joseph E. Ransdell and Edwin S. Broussard.
Maine—Frederick Hale and Arthur R. Gould.
Maryland—Millard E. Tydings and Phillips Lee Goldsborough.
Massachusetts—Frederick H. Gillett and David I. Walsh.
Michigan—James Couzens and Arthur H. Vandenberg.
Minnesota—HENDRIK SHIPSTEAD and Thomas D. Schall.
Mississippi—Pat Harrison and Hubert D. Stephens.
Missouri—Harry B. Hawes and Roscoe C. Patterson.
Montana—Thomas J. Walsh and Burton K. Wheeler.
Nebraska—George W. Norris and Robert B. Howell.
Nevada—Key Pittman and Tasker L. Oddie.
New Hampshire—George H. Moses and Henry W. Keyes.
New Jersey—Walter E. Edge and Hamilton F. Kean.
New Mexico—Sam G. Bratton and Bronson M. Cutting.
New York—Royal S. Copeland and Robert F. Wagner.
North Carolina—F. M. Simmons and Lee S. Overman.
North Dakota—Lynn J. Frazier and Gerald P. Nye.
Ohio—Simeon D. Fess and Theodore E. Burton.
Oklahoma—W. B. Pine and Elmer Thomas.
Oregon—Charles L. McNary and Frederick Steiwer.
Pennsylvania—David A. Reed and William S. Vare.
Rhode Island—Jesse H. Metcalf and Felix Hebert.
South Carolina—Ellison D. Smith and Cole L. Blease.
South Dakota—Peter Norbeck and W. H. McMaster.
Tennessee—Kenneth McKellar and L. D. Tyson.
Texas—Morris Sheppard and Tom Connally.
Utah—Reed Smoot and William H. King.
Vermont—Frank L. Greene and Porter H. Dale.
Virginia—Claude A. Swanson and Carter Glass.
Washington—Wesley L. Jones and C. C. Dill.
West Virginia—Guy D. Goff and Henry D. Hatfield.
Wisconsin—Robert M. La Follette, Jr., and John J. Blaine.
Wyoming—Francis E. Warren and John B. Kendrick.

HOUSE OF REPRESENTATIVES

Republicans in roman (268); Democrats in *italic* (165); Farmer-Labor in SMALL CAPS (1). Those marked * served in the Seventieth Congress. Those marked † served in a previous Congress. Whole number 435. Vacancy, 1. Predecessors of incoming Members in heavy brackets [].

ALABAMA

1. **John McDuffie*, Monroeville.
2. **Lister Hill*, Montgomery.
3. **Henry B. Steagall*, Ozark.
4. **Lamar Jeffers*, Anniston.
5. *La Fayette L. Patterson* [William B. Bowling], Dadeville.
6. **William B. Oliver*, Tuscaloosa.
7. **Miles C. Allgood*, Allgood.
8. **Edward B. Almon*, Tuscumbia.
9. **George Huddleston*, Birmingham.
10. **William B. Bankhead*, Jasper.

ARIZONA

At Large

- **Lewis W. Douglas*, Phoenix.

ARKANSAS

1. **William J. Driver*, Osceola.
2. 1.....
3. *Claude Fuller* [John N. Tillman], Eureka Springs.
4. **Otis Wingo*, De Queen.
5. **Heartsill Ragon*, Malvern.
6. *D. D. Glover* [James B. Reed], Lonoke.
7. **Tilman B. Parks*, Camden.

CALIFORNIA

1. **Clarence F. Lea*, Santa Rosa.
2. **Harry L. Englebright*, Nevada City.
3. **Charles F. Curry*, Sacramento.
4. **Florence P. Kahn*, San Francisco.
5. **Richard J. Welch*, San Francisco.
6. **Albert E. Carter*, Oakland.
7. **Henry E. Barbour*, Fresno.
8. **Arthur M. Free*, San Jose.
9. **W. E. Evans*, Glendale.
10. **Joe Crail*, Los Angeles.
11. **Philip D. Swing*, El Centro.

COLORADO

1. *William R. Eaton* [S. Harrison White], Denver.
2. **Charles B. Timberlake*, Sterling.
3. **Guy U. Hardy*, Canon City.
4. **Edward T. Taylor*, Glenwood Springs.

CONNECTICUT

1. **E. Hart Fenn*, Wethersfield.
2. **Richard P. Freeman*, New London.
3. **John Q. Tilson*, New Haven.
4. **Schuyler Merritt*, Stamford.
5. **James P. Glynn*, Winsted.

DELAWARE

At Large

- **Robert G. Houston*, Georgetown.

FLORIDA

1. **Herbert J. Drane*, Lakeland.
2. **R. A. Green*, Starke.
3. **Tom A. Yon*, Tallahassee.
4. *Ruth Bryan Owen* [William J. Sears], Miami.

GEORGIA

1. **Charles G. Edwards*, Savannah.
2. **E. E. Cox*, Camilla.
3. **Charles R. Crisp*, Americus.
4. **William C. Wright*, Newnan.
5. **Leslie J. Steele*, Decatur.
6. **Samuel Rutherford*, Forsyth.
7. **Malcolm C. Tarver*, Dalton.
8. **Charles H. Brand*, Athens.
9. **Thomas M. Bell*, Gainesville.
10. **Carl Vinson*, Milledgeville.
11. **William C. Lanford*, Douglas.
12. **William W. Larsen*, Dublin.

IDAHO

1. **Burton L. French*, Moscow.
2. **Addison T. Smith*, Twin Falls.

ILLINOIS

1. *Oscar De Priest* [Martin B. Madden], Chicago.
2. **Morton D. Hull*, Chicago.
3. **Elliott W. Sproul*, Chicago.
4. **Thomas A. Doyle*, Chicago.
5. **Adolph J. Sabath*, Chicago.
6. **James T. Igoe*, Chicago.
7. **M. Alfred Michaelson*, Chicago.
8. **Stanley H. Kunz*, Chicago.
9. **Fred A. Britten*, Chicago.
10. **Carl R. Chindblom*, Chicago.
11. **Frank R. Reid*, Aurora.
12. **John T. Buckbee*, Rockford.
13. **William R. Johnson*, Freeport.

1Vacancy caused by death of William A. Oldfield, who died November 19, 1928.

HOUSE OF REPRESENTATIVES

ILLINOIS—Continued.

14. *John C. Allen, Monmouth.
15. *Edward J. King, Galesburg.
16. *William E. Hull, Peoria.
17. *Homer W. Hall, Bloomington.
18. *William P. Holaday, Georgetown.
19. *Charles Adkins, Decatur.
20. *Henry T. Rainey, Carrollton.
21. Frank M. Ramey [*J. Earl Major*], Hillsboro.
22. *Ed. M. Irwin, Belleville.
23. *William W. Arnold, Robinson.
24. *Thomas S. Williams, Louisville.
25. *Edward E. Denison, Marion.

At Large

- *Richard Yates [*Henry R. Rathbone*], Springfield.
 Ruth Hanna McCormick [*Richard Yates*], Byron.

INDIANA

1. *Harry E. Rowbottom, Evansville.
2. *Arthur H. Greenwood, Washington.
3. †James W. Dunbar [*Frank Gardner*], New Albany.
4. *Harry C. Canfield, Batesville.
5. *Noble J. Johnson, Terre Haute.
6. *Richard N. Elliott, Connersville.
7. Louis Ludlow [*Ralph E. Updike, sr.*], Indianapolis.
8. *Albert H. Vestal, Anderson.
9. *Fred S. Purnell, Attica.
10. *William R. Wood, La Fayette.
11. *Albert R. Hall, Marion.
12. *David Hogg, Fort Wayne.
13. *Andrew J. Hickey, La Porte.

IOWA

1. *William F. Kopp, Mount Pleasant.
2. *F. D. Letts, Davenport.
3. *T. J. B. Robinson, Hampton.
4. *Gilbert N. Haugen, Northwood.
5. *Cyrenus Cole, Cedar Rapids.
6. *C. William Ramseyer, Bloomfield.
7. *Cassius C. Dowell, Des Moines.
8. *Lloyd Thurston, Osceola.
9. Charles E. Swanson [*Earl W. Vincent*], Council Bluffs.
10. *L. J. Dickinson, Algona.
11. Ed. H. Campbell [*William D. Boies*], Battle Creek.

KANSAS

1. W. P. Lambertson [*Daniel R. Anthony, jr.*], Fairview.
2. *U. S. Guyer, Kansas City.
3. *W. H. Sproul, Sedan.
4. *Homer Hoch, Marion.
5. *James G. Strong, Blue Rapids.
6. Charles I. Sparks [*Hays B. White*], Goodland.
7. *Clifford R. Hope, Garden City.
8. *William A. Ayres, Wichita.

KENTUCKY

1. *W. V. Gregory, Mayfield.
2. *David H. Kincheloe, Madisonville.
3. C. W. Roark [*John W. Moore*], Greenville.
4. J. D. Craddock [*Henry D. Moorman*], Munfordville.
5. *Maurice H. Thatcher, Louisville.
6. J. Lincoln Newhall [*Orie S. Ware*], Covington.
7. Robert Blackburn [*Virgil Chapman*], Lexington.
8. Lewis L. Walker [*Ralph Gilbert*], Lancaster.
9. Elva R. Kendall [*Fred M. Vinson*], Carlisle.
10. *Katherine Langley, Pikeville.
11. *John M. Robson, Barbourville.

LOUISIANA

1. *James O'Connor, New Orleans.
2. *J. Zach Spearing, New Orleans.
3. *Whitmell P. Martin, Thibodaux.
4. *John N. Sandlin, Minden.
5. *Riley J. Wilson, Ruston.
6. *Bolívar E. Kemp, Amite.
7. *Rene L. De Rouen, Ville Platte.
8. *James B. Aswell, Natchitoches.

MAINE

1. *Carroll L. Beedy, Portland.
2. *Wallace H. White, jr., Lewiston.
3. *John E. Nelson, Augusta.
4. Donald F. Snow [*Ira G. Hersey*], Bangor.

MARYLAND

1. *T. Alan Goldsborough, Denton.
2. Linwood L. Clark [*William P. Cole, jr.*], Baltimore.
3. *Vincent L. Palmisano, Baltimore.
4. *J. Charles Linthicum, Baltimore.
5. *Stephen W. Gambrill, Laurel.
6. *Frederick N. Zihlman, Cumberland.

HOUSE OF REPRESENTATIVES

MASSACHUSETTS

1. *Allen T. Treadway, Stockbridge.
2. Will Kirk Kaynor [Henry L. Bowles], Springfield.
3. *Frank H. Foss, Fitchburg.
4. *George R. Stobbs, Worcester.
5. *Edith Nourse Rogers, Lowell.
6. *A. Piatt Andrew, Gloucester.
7. *William P. Connerly, jr., Lynn.
8. *Frederick W. Dallinger, Cambridge.
9. *Charles L. Underhill, Somerville.
10. *John J. Douglass, Boston.
11. *George Holden Tinkham, Boston.
12. John W. McCormack [James A. Gallivan], Boston.
13. *Robert Luce, Waltham.
14. Richard B. Wigglesworth [Louis A. Frothingham], Milton.
15. *Joseph W. Martin, jr., North Attleboro.
16. *Charles L. Gifford, Cotuit.

MICHIGAN

1. *Robert H. Clancy, Detroit.
2. *Earl C. Michener, Adrian.
3. *Joseph L. Hooper, Battle Creek.
4. *John C. Ketcham, Hastings.
5. *Carl E. Mapes, Grand Rapids.
6. *Grant M. Hudson, East Lansing.
7. *Louis C. Cramton, Lapeer.
8. *Bird J. Vincent, Saginaw.
9. *James C. McLaughlin, Muskegon.
10. *Roy O. Woodruff, Bay City.
11. *Frank P. Bohn, Newberry.
12. *W. Frank James, Hancock.
13. *Clarence J. McLeod, Detroit.

MINNESOTA

1. Victor Christgau [Allen J. Furlow], Austin.
2. *Frank Clague, Redwood Falls.
3. *August H. Andresen, Red Wing.
4. *Melvin J. Maas, St. Paul.
5. *Walter H. Newton, Minneapolis.
6. *Harold Knutson, St. Cloud.
7. *O. J. Kvale, Benson.
8. William A. Pittenger [William L. Carss], Duluth.
9. *C. G. Selvig, Crookston.
10. *Godfrey G. Goodwin, Cambridge.

MISSISSIPPI

1. *John E. Rankin, Tupelo.
2. Wall Doxey [B(ill) G. Lowrey], Holly Springs.
3. *W. M. Whittington, Greenwood.
4. *Jeff Busby, Houston.
5. *Ross A. Collins, Meridian.
6. Robert S. Hall [T. Webber Wilson], Hattiesburg.
7. *Percy E. Quin, McComb.
8. *James W. Collier, Vicksburg.

MISSOURI

1. *M. A. Romjue, Macon.
2. *Ralph F. Lozier, Carrollton.
3. *Jacob L. Milligan, Richmond.
4. *Charles L. Faust, St. Joseph.
5. †Edgar C. Ellis [George H. Combs, jr.], Kansas City.
6. Thomas J. Halsey [C. C. Dickinson], Holden.
7. John W. Palmer [Samuel C. Major], Sedalia.
8. *William L. Nelson, Columbia.
9. *Clarence Cannon, Elsberry.
10. *Henry F. Niedringhaus, St. Louis.
11. *John J. Cochran, St. Louis.
12. *Leonidas C. Dyer, St. Louis.
13. †Charles E. Kiefner [Clyde Williams], Perryville.
14. Dewey J. Short [James F. Fulbright], Galena.
15. *Joe J. Manlove, Joplin.
16. Rowland L. Johnston [Thomas L. Rubey], Rolla.

MONTANA

1. *John M. Evans, Missoula.
2. *Scott Leavitt, Great Falls.

NEBRASKA

1. *John H. Morchead, Falls City.
2. *Willis G. Sears, Omaha.
3. *Edgar Howard, Columbus.
4. †Charles H. Sloan [John N. Norton], Geneva.
5. Fred G. Johnson [Ashton C. Shallenberger], Hastings.
6. *Robert G. Simmons, Scottsbluff.

NEVADA

- At Large*
- *Samuel S. Arentz, Simpson.

NEW HAMPSHIRE

1. *Fletcher Hale, Laconia.
2. *Edward H. Wason, Nashua.

HOUSE OF REPRESENTATIVES

NEW JERSEY

1. *Charles A. Wolverton, Camden.
2. *Isaac Bacharach, Atlantic City.
3. *Harold G. Hoffman, South Amboy.
4. *Charles A. Eaton, North Plainfield.
5. *Ernest R. Ackerman, Plainfield.
6. *Randolph Perkins, Woodcliff Lake.
7. *George N. Seger, Passaic.
8. *Paul J. Moore, Newark.
9. *Franklin W. Fort, East Orange.
10. *Frederick R. Lehlbach, Newark.
11. *Oscar L. Auf der Heide, West New York.
12. *Mary T. Norton, Jersey City.

NEW MEXICO

At Large

Albert G. Simms [*John Morrow*], Albuquerque.

NEW YORK

1. *Robert L. Bacon, Westbury.
2. William F. Brunner [*John J. Kindred*], Rockaway Park.
3. *George W. Lindsay, Brooklyn.
4. *Thomas H. Cullen, Brooklyn.
5. *Loring M. Black, jr., Brooklyn.
6. *Andrew L. Somers, Brooklyn.
7. *John F. Quayle, Brooklyn.
8. *Patrick J. Carley, Brooklyn.
9. *David J. O'Connell, Brooklyn.
10. *Emanuel Cllar, Brooklyn.
11. *Anning S. Prall, W. New Brighton.
12. *Samuel Dickstein, New York City.
13. *Christopher D. Sullivan, New York City.
14. *William I. Sirovich, New York City.
15. *John J. Boylan, New York City.
16. *John J. O'Connor, New York City.
17. Ruth Baker Pratt [*William W. Cohen*], New York City.
18. *John F. Carew, New York City.
19. *Sol Bloom, New York City.
20. *Fiorello H. LaGuardia, New York City.
21. *Royal H. Weller, New York City.
22. *Anthony J. Griffin, New York City.
23. *Frank Oliver, Bronx.
24. *James M. Fitzpatrick, Bronx.

M 18

NEW YORK—Continued.

25. *J. Mayhew Wainwright, Rye.
26. *Hamilton Fish, jr., Garrison.
27. *Harcourt J. Pratt, Highland.
28. *Parker Corning, Albany.
29. *James S. Parker, Salem.
30. *Frank Crowther, Schenectady.
31. *Bertrand H. Snell, Potsdam.
32. Francis D. Culkin [*Thaddeus C. Sweet*], Oswego.
33. *Frederick M. Davenport, Clinton.
34. *John D. Clarke, Fraser.
35. *Clarence E. Hancock, Syracuse.
36. *John Taber, Auburn.
37. *Gale H. Stalker, Elmira.
38. James L. Whitley [*Meyer Jacobstein*], Rochester.
39. *Archie D. Sanders, Stafford.
40. *S. Wallace Dempsey, Lockport.
41. Edmund F. Cooke [*Clarence MacGregor*], Alden.
42. *James M. Mead, Buffalo.
43. *Daniel A. Reed, Dunkirk.

NORTH CAROLINA

1. *Lindsay Warren, Washington.
2. *John H. Kerr, Warrenton.
3. *Charles L. Abernethy, New Bern.
4. *Edward W. Pou, Smithfield.
5. *Charles M. Stedman, Greensboro.
6. J. Bayard Clark [*Homer L. Lyon*], Fayetteville.
7. *William C. Hammer, Asheboro.
8. *Robert L. Doughton, Laurelsprings.
9. Charles A. Jonas [*Alfred L. Bulwinkle*], Lincolnton.
10. George M. Pritchard [*Zebulon Weaver*], Asheville.

NORTH DAKOTA

1. *Olger B. Burtness, Grand Forks.
2. *Thomas Hall, Bismarck.
3. *James H. Sinclair, Kenmare.

OHIO

1. *Nicholas Longworth, Cincinnati.
2. William E. Hess [*Charles Tattenhorst, jr.*], Cincinnati.
3. *Roy G. Fitzgerald, Dayton.
4. †John L. Cable [*W. T. Fitzgerald*], Lima.
5. *Charles J. Thompson, Defiance.
6. *Charles C. Kearns, Amelia.
7. *Charles Brand, Urbana.

HOUSE OF REPRESENTATIVES

OHIO—Continued.

8. Grant E. Mouser [*Brooks Fletcher*], Marion.
9. *W. W. Chalmers, Toledo.
10. *Thomas A. Jenkins, Ironton.
11. **Mell G. Underwood*, New Lexington.
12. *John C. Speaks, Columbus.
13. Joe E. Beard [*James T. Begg*], Bowling Green.
14. Francis Seiberling [*Martin L. Davey*], Akron.
15. *C. Ellis Moore, Cambridge.
16. C. B. McClintock [*John Mc-Sweeney*], Canton.
17. *William M. Morgan, Newark.
18. *Frank Murphy, Steubenville.
19. *John G. Cooper, Youngstown.
20. **Charles A. Mooney*, Cleveland.
21. **Robert Crosser*, Cleveland.
22. Chester C. Bolton [*Theodore E. Burton*], Cleveland.

OKLAHOMA

1. Charles O'Connor [*E. B. Howard*], Tulsa.
2. **William W. Hastings*, Tahlequah.
3. **Wilburn Cartwright*, McAlester.
4. **Tom D. McKeown*, Ada.
5. U. S. Stone [*F. B. Swank*], Norman.
6. **Jed Johnson*, Anadarko.
7. **James V. McClintic*, Snyder.
8. *M. C. Garber, Enid.

OREGON

1. *Willis C. Hawley, Salem.
2. Robert R. Butler [*Nicholas J. Sinnott*], The Dalles.
3. *Franklin F. Korell, Portland.

PENNSYLVANIA

1. *James M. Beck, Philadelphia.
2. *George S. Graham, Philadelphia.
3. *Harry C. Ransley, Philadelphia.
4. *Benjamin M. Golder, Philadelphia.
5. *James J. Connolly, Philadelphia.
6. *George A. Welsh, Philadelphia.
7. *George P. Darrow, Philadelphia.
8. James Wolfenden [*Thomas S. Butler*], Upper Darby.
9. *Henry W. Watson, Langhorne.
10. *William W. Griest, Lancaster.
11. *Laurence H. Watres, Scranton.
12. **John J. Casey*, Wilkes-Barre.

PENNSYLVANIA—Continued.

13. †George F. Brumm [*Cyrus M. Palmer*], Minersville.
14. †Charles J. Esterly [*Robert G. Bushong*], Sally Ann Furnace.
15. *Louis T. McFadden, Canton.
16. *Edgar R. Kiess, Williamsport.
17. *Frederick W. Magrady, Mount Carmel.
18. *Edward M. Beers, Mount Union.
19. *I. H. Doutrich, Harrisburg.
20. *J. Russell Leech, Ebensburg.
21. *J. Banks Kurtz, Altoona.
22. *Franklin Menges, York.
23. *J. Mitchell Chase, Clearfield.
24. *Samuel A. Kendall, Meyersdale.
25. *Henry W. Temple, Washington.
26. *J. Howard Swick, Beaver Falls.
27. *Nathan L. Strong, Brookville.
28. *Thomas C. Cochran, Mercer.
29. *Milton W. Shreve, Erie.
30. †William R. Coyle [*Everett Kent*], Bethlehem.
31. *Adam M. Wyant, Greensburg.
32. *Stephen G. Porter, Pittsburgh.
33. *M. Clyde Kelly, Edgewood.
34. Patrick J. Sullivan [*John M. Morin*], Pittsburgh.
35. *Harry A. Estep, Pittsburgh.
36. *Guy F. Campbell, Crafton.

RHODE ISLAND

1. *Clark Burdick, Newport.
2. *Richard S. Aldrich, Warwick.
3. †*Jeremiah E. O'Connell* [*Louis Monast*], Providence.

SOUTH CAROLINA

1. **Thomas S. McMillan*, Charleston.
2. **Butler B. Hare*, Saluda.
3. **Fred H. Dominick*, Newberry.
4. **John J. McSwain*, Greenville.
5. **William F. Stevenson*, Cheraw.
6. **Allard H. Gasque*, Florence.
7. **Hampton P. Fulmer*, Orangeburg.

SOUTH DAKOTA

1. *Charles A. Christopherson, Sioux Falls.
2. *Royal C. Johnson, Aberdeen.
3. *William Williamson, Custer.

TENNESSEE

1. *B. Carroll Reece, Butler.
2. *J. Will Taylor, La Follette.
3. **S. D. McReynolds*, Chattanooga.

HOUSE OF REPRESENTATIVES

TENNESSEE—Continued.

4. **Cordell Hull*, Carthage.
5. **Ewin L. Davis*, Tullahoma.
6. **Joseph W. Byrns*, Nashville.
7. **Edward E. Eslick*, Pulaski.
8. **Gordon Browning*, Huntingdon.
9. *L. Jere Cooper* [*Finis J. Garrett*], Dyersburg.
10. **Hubert F. Fisher*, Memphis.

TEXAS

1. *Wright Patman* [*Eugene Black*], Texarkana.
2. **John C. Box*, Jacksonville.
3. **Morgan G. Sanders*, Canton.
4. **Sam Rayburn*, Bonham.
5. **Hatton W. Sumners*, Dallas.
6. **Luther A. Johnson*, Corsicana.
7. **Clay Stone Briggs*, Galveston.
8. **Daniel E. Garrett*, Houston.
9. **Joseph J. Mansfield*, Columbus.
10. **James P. Buchanan*, Brenham.
11. *O. H. Cross* [*Tom Connally*], Waco.
12. **Fritz G. Lanham*, Fort Worth.
13. **Guinn Williams*, Decatur.
14. *Augustus McCloskey* [*Harry M. Wurzbach*], San Antonio.
15. **John N. Garner*, Uvalde.
16. **C. B. Hudspeth*, El Paso.
17. *R. Q. Lee* [*Thomas L. Blanton*], Cisco.
18. **Marvin Jones*, Amarillo.

UTAH

1. **Don B. Colton*, Vernal.
2. **Elmer O. Leatherwood*, Salt Lake City.

VERMONT

1. **Elbert S. Brigham*, St. Albans.
2. **Ernest W. Gibson*, Brattleboro.

VIRGINIA

1. **Schuyler Otis Bland*, Newport News.
2. Menalcus Lankford [*Joseph T. Deal*], Norfolk.
3. **Andrew J. Montague*, Richmond.
4. **Patrick Henry Drewry*, Petersburg.
5. **Joseph Whitehead*, Chatham.
6. **Clifton A. Woodrum*, Roanoke.
7. *J. A. Garber* [*Thomas W. Harrison*], Harrisonburg.
8. **R. Walton Moore*, Fairfax.

VIRGINIA—Continued.

9. *Joseph C. Shaffer* [*George C. Peery*], Roanoke.
10. **Henry St. George Tucker*, Lexington.

WASHINGTON

1. **John F. Miller*, Seattle.
2. **Lindley H. Hadley*, Bellingham.
3. **Albert Johnson*, Hoquiam.
4. **John W. Summers*, Walla Walla.
5. **Sam B. Hill*, Waterville.

WEST VIRGINIA

1. **Carl G. Bachmann*, Wheeling.
2. **Frank L. Bowman*, Morgantown.
3. *John M. Wolverton* [*William S. O'Brien*], Richwood.
4. **James A. Hughes*, Huntington.
5. *Hugh Ike Shott* [*James French Strother*], Bluefield.
6. *Joe L. Smith* [*E. T. England*], Beckley.

WISCONSIN

1. **Henry Allen Cooper*, Racine.
2. **Charles A. Kading*, Watertown.
3. **John M. Nelson*, Madison.
4. **John C. Schafer*, Milwaukee.
5. *William H. Stafford* [*VICTOR L. BERGER*], Milwaukee.
6. **Florian Lampert*, Oshkosh.
7. *Merlin Hull* [*Joseph D. Beck*], Black River Falls.
8. **Edward E. Browne*, Waupaca.
9. **George J. Schneider*, Appleton.
10. **James A. Frear*, Hudson.
11. **Hubert H. Peavey*, Washburn.

WYOMING

At Large

- Vincent Carter [*Charles E. Winter*], Kemmerer.

ALASKA

- Dan A. Sutherland, Juneau.

HAWAII

Delegate

- Victor S. K. Houston, Honolulu.

PHILIPPINE ISLANDS

Resident Commissioners

- ¹.....
Pedro Guevara,² Santa Cruz.

PORTO RICO

Resident Commissioner

- Felix Cordova Davila,³ Manati.

¹ Vacancy caused by resignation of Isauro Gabaldon, July 16, 1928.

² Nationalist. Elected for a term of three years, beginning March 4, 1926.

³ Unionist. Elected for a term of four years, beginning March 4, 1925.

UNITED STATES COURTS IN MINNESOTA

UNITED STATES CIRCUIT COURT OF APPEALS AND DISTRICT COURTS

JUDGES

Hon. Willis Van Devanter, Associate Justice United States Supreme Court, Washington, D. C.

CIRCUIT JUDGES

Hon. Kimbrough Stone, Kansas City, Mo.
Hon. Robert E. Lewis, Denver, Colo.
Hon. William S. Kenyon, Fort Dodge, Ia.
Hon. Wilbur F. Booth, Minneapolis, Minn.
Hon. John H. Cotteral, Guthrie, Okla.

DISTRICT JUDGES

Hon. Wm. A. Cant, Duluth, Minn.
Hon. Joseph W. Molyneux, Minneapolis, Minn.
Hon. John B. Sanborn, St. Paul, Minn.

CLERK DISTRICT COURT

Joel M. Dickey, St. Paul, Minn.

DEPUTY CLERKS OF COURT

Margaret L. Mullane, St. Paul, Minn., Chief Deputy.
Thomas H. Howard, Minneapolis, Minn.
C. M. Smith, Minneapolis, Minn.
J. C. H. Engel, Duluth.
E. Catherine Neff, Duluth, Minn.
L. A. Levorson, Fergus Falls, Minn.
Mabel L. Sheardown, Winona, Minn.
Belle Aldrich, Mankato, Minn.

UNITED STATES ATTORNEY

Lewis L. Drill, St. Paul, Minn.

ASSISTANT UNITED STATES ATTORNEYS

William Anderson, Minneapolis, Minn.
Robert V. Rensch, St. Paul, Minn.
James A. Wharton, St. Paul, Minn.
J. H. S. Gifford, St. Paul, Minn.

DEPARTMENT OF JUSTICE

BUREAU OF INVESTIGATION

Werner Hanni, Minneapolis, Minn., special agent in charge.

UNITED STATES MARSHAL

Edward Rustad, Minneapolis, Minn.

CHIEF DEPUTY UNITED STATES MARSHAL

Stephen J. Picha, St. Paul, Minn.

TERMS OF COURT, DISTRICT OF MINNESOTA

First division: Fourth Tuesday in January and third Tuesday in June.
Second division: Third Tuesday in January and second Tuesday in June.
Third division: First Tuesday in April and first Tuesday in November.
Fourth division: First Tuesday in March and fourth Tuesday in September.
Fifth division: First Tuesday in May and first Tuesday in December.
Sixth division: First Tuesday in January and fourth Tuesday in May.

(548)

COUNTIES IN THE DISTRICT

First Division: Dodge, Filmore, Houston, Mower, Olmsted, Steele, Wabasha, and Winona.

Second Division: Blue Earth, Brown, Cottonwood, Faribault, Freeborn, Jackson, Lac qui Parle, LeSueur, Lincoln, Lyon, Martin, Murray, Nicollet, Nobles, Pipestone, Redwood, Rock, Sibley, Waseca, Watonwan, and Yellow Medicine.

Third Division: Chisago, Dakota, Goodhue, Ramsey, Rice, Scott, and Washington.

Fourth Division: Anoka, Carver, Chippewa, Hennepin, Isanti, Kandiyohi, McLeod, Meeker, Renville, Sherburne, Swift, and Wright.

Fifth Division: Aitkin, Benton, Carlton, Cass, Cook, Crow Wing, Itasca, Kanabec, Koochiching, Lake, Mille Lacs, Morrison, Pine, and St. Louis.

Sixth Division: Becker, Beltrami, Big Stone, Clay, Clearwater, Douglas, Grant, Hubbard, Kittson, Mahanomen, Marshall, Norman, Otter Tail, Pennington, Polk, Pope, Roseau, Red Lake, Stearns, Stevens, Todd, Traverse, Wadena, Wilkin, and Lake of the Woods.

REFEREES IN BANKRUPTCY

Herbert M. Bierce.....	Winona
Horace W. Roberts	Mankato
John P. Galbraith	St. Paul
Alexander McCune	Minneapolis
William O. Pealer.....	Duluth
Ole J. Vaule.....	Crookston
N. F. Field.....	Fergus Falls
Ernest W. Campbell.....	Litchfield

MASTERS IN CHANCERY

United States Commissioner Howard S. Abbott.....	Minneapolis
Masters appointed by the Court when deemed necessary.	

UNITED STATES COMMISSIONERS

Harry D. Irwin.....	Minneapolis
Howard S. Abbott.....	Minneapolis
Lloyd J. Palmer	Duluth
Samuel Whaley	St. Paul
Olaf M. Skinvik	Bemidji
Frances V. Leverson.....	Fergus Falls
Otto A. Poirier.....	Virginia
Erik Winje	Detroit
Bert Hanson	Warroad
E. Raymond Hughes.....	Mankato
Asa D. Polk.....	Brainerd
James C. Wilson.....	Grygla
J. Russell Smith	Winona
Anton O. Hagen.....	Roseau
Wm. T. Goddard.....	St. Paul
Beulah I. Harlan.....	Red Lake
Harry E. Sanders	Winner
Roy A. Bailey.....	Redby
Jeremiah I. Donohue.....	St. Cloud
Philip S. Smith.....	Oak Island
George B. Baker.....	Hallock

MINNESOTA FEDERAL OFFICERS

MINNESOTA FEDERAL OFFICERS

INTERNAL REVENUE DEPARTMENT

Collector—L. M. Willcuts, St. Paul.

Deputy—A. R. Knox, St. Paul.

CUSTOMS SERVICE, MINNEAPOLIS

Collector—Irving A. Caswell.

Assistant Collector—F. W. Webber, St. Paul.

CUSTOMS SERVICE, DULUTH

Collector—Oscar E. Dahly, Duluth.

Assistant Collector—N. A. Linderberg, Duluth.

RAILWAY MAIL SERVICE

Division Superintendent—F. F. McBride, St. Paul.

Assistant Superintendent—Benjamin Carle, St. Paul.

POSTOFFICE INSPECTION SERVICE

St. Paul Division

Inspector in Charge—R. D. Simmons, St. Paul.

Chief Clerk—M. P. Moroney, St. Paul.

NATURALIZATION SERVICE

District Director—Jas. P. Greeley, St. Paul.

CIVIL SERVICE COMMISSION

District Secretary—J. M. Shoemaker, St. Paul.

UNITED STATES LAND OFFICES IN MINNESOTA

Cass Lake district—P. M. Larson, Register.

Crookston district—Martin Widsten, Register.

CUSTOMS SERVICE, ST. PAUL.

Deputy Collector in Charge—E. F. Flynn.

NOTE: In all offices, the positions of register and receiver have been consolidated, abolishing the office of receiver.

INDEX

INDEX TO MAPS

	Next to Page
Congressional districts	90
Legislative districts	104
Physical features of state.....	146
Judicial districts	168

INDEX TO ILLUSTRATIONS

The Minnesota Capital.....	Frontispiece
William Henry Eustis	Insert
Edward Lees	Insert
Albert Fuller Pratt	Insert
State Seal	Opposite 8
State Flag	Opposite 10
State Flower	Opposite 48
Diagram of seats, House and Senate.....	Opposite 486
Photographs of state officials	Opposite 464
Photographs of Minnesota members of Congress.....	Opposite 464
Photographs of members of State Senate	Opposite 488
Photographs of House members of Legislature	Opposite 504
Photographs of 1927 Senate officers	Opposite 536
Photographs of 1927 House officers	Opposite 536

GENERAL INDEX

	Page
Act authorizing state government....	9
Act establishing territorial govern- ment	3
Admission of state to Union.....	50
Accountancy—Board	165-449
Adjutant general	167-442 473
Since statehood.....	81
Administrative Departments	155
Agents, Federal	550
Agricultural Equality Commission....	450
Agricultural schools	172
Agricultural society, State.....	163
Agriculture, Commissioner	442-472
Aitkin county—	
(county seat, Aitkin)	
Officials	382
Newspapers	415
Vote in 1928	196
Alabama state officials	408
Alexander Ramsey park	149
Amendments—	
To Federal Constitution.....	70
To State Constitution	35
Vote on in 1928	368
Anoka county—	
(county seat, Anoka)	
Officials	382
Newspapers	415
Vote in 1928	198
Anoka asylum	178 182
Appeals, board of grain.....	159-444
Apportionment—	
Congressional	90
Judicial (districts)	168
Legislative	92
Territorial	73
Architects	166-449
Area, of state	144-177
Arizona, state officials	408
Arkansas, state officials	408
Articles of Confederation.....	54
Artillery	167
Art society	162-446
Associate justices of supreme court.	441-466
Since statehood	77
Territorial	72
Asylums, state for the insane.....	178
Athletic commission.....	164-447
Attorney general	441-466
Since statehood	76
Territorial	72
Attorneys, U. S.	548
Auditor, state	441-465
Since statehood	76
Territorial	72
Austin, Horace, state park	150
Authority and contents	2
Automobile examining board	164-447
Bankruptcy, referees in	549
Banks, superintendent of	442-472
Since statehood	81
Barbers, examining board	165 448
Basic sciences board	166 450
Becker county—	
(county seat, Detroit)	
Officials	382
Newspapers	415
Vote in 1928	200

	Page
Beltrami county—	
(county seat, Bemidji)	
Officials	383
Newspapers	415
Vote in 1928	202
Bemidji state park	151
Teachers college	170
Benton county—	
(county seat, Foley)	
Officials	383
Newspapers	415
Vote in 1928.....	204
Big Stone county—	
(county seat, Ortonville)	
Officials	383
Newspapers	415
Vote in 1928	204
Biographies—	
Congressmen of Minnesota.....	476
District judges.....	478
Representatives, 1929.....	504
House officers, 1929.....	538
Senators, 1929.....	488
Senate officers, 1929.....	530
State officials, 1929.....	465
Supreme court judges.....	466
United States Senators from Minne- sota	475
Birch Coulee monument.....	151
Blind, school for.....	179-182
Blue Book, Minnesota authority for ..	2
Blue Earth county—	
(county seat, Mankato)	
Officials	383
Newspapers	415
Vote in 1928	206
Board of control.....	158-441-466
Boards, see Commissions	
Boys' training school, Red Wing....	180 183
Brown county—	
(county seat, New Ulm)	
Officials	384
Newspapers	416
Vote in 1928	208
Burntside forest	149
California, state officials.....	408
Cambridge colony for epileptics....	179-182
Camp Release park.....	150
Capitol, grounds commission.....	164-447
Carlton county—	
(county seat, Carlton)	
Officials	384
Newspapers	416
Vote in 1928.....	210
Carver county—	
(county seat, Chaska)	
Officials	384
Newspapers	416
Vote in 1928.....	212
Cass county—	
(county seat, Walker)	
Officials	384
Newspapers	416
Vote in 1928.....	214
Census, incorporated villages.....	452
Chancery, masters in.....	549
Chief Justice supreme court.....	441-466
Since statehood.....	77
Territorial	72

	Page		Page
Chippewa county—		Live stock sanitary.....	155-162-446
(county seat, Montevideo)		Massage examiners.....	166-450
Officials.....	385	Medical examiners.....	165-447
Newspapers.....	416	Metropolitan drainage commission..	450
Vote in 1928.....	216	Nurses.....	165-448
Chiropody examiners.....	165-448	Oil inspector.....	158
Chiropactic examiners.....	165-448	Optometry.....	165-448
Chisago county—		Osteopathy.....	165-448
(county seat, Center City)		Pardons.....	161-445
Officials.....	385	Parole.....	161-445
Newspapers.....	416	Pharmacy.....	165-447
Vote in 1928.....	218	Port Duluth-Superior commission..	450
Chronological history of Minnesota..	138	Railroad and warehouse.....	159-441-466
Civil service, U. S.....	550	Regents, university.....	161-428
Clay county—		Rural credits.....	160-441-666
(county seat, Moorhead)		Sanatorium for consumptives.....	181
Officials.....	385	Securities.....	157-441-466
Newspapers.....	416	Sibley house association.....	449
Vote in 1928.....	220	Soldiers' home.....	161-445
Clearwater county—		Stallion registration.....	166-449
(county seat, Bagley)		Stockyards.....	159
Officials.....	385	Tax.....	160
Newspapers.....	417	Teachers college board.....	161-445
Vote in 1928.....	222	Teachers insurance and retire- ment.....	161-445
Clerks, supreme court—		Telephones.....	159
Since statehood.....	77	Uniform legislation.....	166-449
1929.....	441-468	Upper Mississippi and St. Croix River Improvement Assn.....	164-450
Territorial.....	72	Veterinary.....	165-448
U. S. courts.....	548	Visitors.....	423-428
Colleges, University of Minnesota....	173	Weights and measures.....	159
Colony for epileptics, Cambridge.....	179		
Colorado, state officials.....	408	Committees—	
Commissions, boards and departments—		House of 1929 legislature.....	111
Accountancy.....	165-449	Senate of 1929 legislature.....	109
Adjutant General.....	167-442-473	Compensation insurance board.....	449
Administration and Finance.....	157	Confederation, articles of.....	54
Agricultural.....	135-155-163-446-450	Congress—	
Agricultural Equality Commission..	450	Apportionment.....	90
Architects and engineers.....	166-449	Map of congressional districts.....	90
Art Society.....	162-446	Members of in 1929 (71st).....	540
Athletic.....	164-447	Members of U. S. Senate.....	540
Automobile.....	164-447	Members of house of.....	459-542
Banking.....	157-441-466	Minnesota members since 1860....	88
Barbers.....	165-448	Vote in Minnesota 1928 primary....	186
Basic sciences.....	166-450	Vote in Minnesota 1928 general....	372
Capitol grounds.....	164-447	Connecticut state officials.....	408
Chiropody.....	165-448	Consumptives, sanatorium.....	181-183
Chiropactic.....	165-448	Constitution, Minnesota.....	13
Commerce.....	157	1928 amendment vote.....	368
Compensation, insurance.....	449	United States.....	59
Conservation.....	158	Constitutional convention.....	12
Control.....	158	Cooke, Jay, park.....	150
Custodian.....	473	Cook county—	
Dairy and food.....	155-441-450-466	(county seat, Grand Marais)	
Dental.....	165-447	Officials.....	386
Drainage.....	...	Newspapers.....	417
Education.....	161-445	Vote in 1928.....	222
Electricity.....	165-448	Cottonwood county—	
Executive council.....	449	(county seat, Windom)	
Fire marshal.....	157	Officials.....	386
Forestry.....	158	Newspapers.....	417
Game and fish.....	158-441-466	Vote in 1928.....	224
Grain appeals.....	159	Counties, list of all in the state....	404
Grain inspection.....	159	General election vote in.....	195
Great Lakes-St. Lawrence Tide- water.....	164-447	Newspapers of all.....	415
Health.....	155-164-447-441-466	Officials of all.....	382
Highway.....	155-441	Organization dates.....	404
Hair dressers and beauty cul- ture.....	166-450	Primary vote in.....	190
Historical society.....	161-446	Courts—	
Horticultural society.....	164-446	District.....	407
Industrial.....	158-441-466	Reporters, district.....	405
Insurance.....	157-161	Supreme.....	168-441-466
Investment.....	449	U. S. in Minnesota.....	548
Lumberjack association.....	450	Crippled children's hospital.....	181
Labor and industry.....	450	Crookston school of agriculture.....	172
Law examiners.....	164		
Library.....	156		

	Page		Page
Crow Wing county—		Fillmore county—	
(county seat, Brainerd)		(county seat, Preston)	
Officials	386	Officials	387
Newspapers	417	Newspapers	418
Vote in 1928	226	Vote in 1928	234
Custodian's department	473	Finances of state	176
Custom officials, U. S.	550	Fire marshal	157
Dairy and food department	155-450	Fish (game and) commission	441-466
Dakota county—		Flag, state	10
(county seat, Hastings)		Florida, state officials	409
Officials	386	Flower, state	48
Newspapers	417	Forests, state	148
Vote in 1928	228	Forestry board	158
Deaf, Faribault school for	179-183	Fort Ridgley state park	149
Declaration of Independence	51	Freeborn county—	
Dedication	1	(county seat, Albert Lea)	
Delaware, state officials	409	Officials	388
Delegates to congress, territorial	72	Newspapers	418
Since 1860	88	Vote in 1928	236
Democratic vote in 1928	195	Game and fish department	158
Dental examiners	165-447	Garvin Heights park	151
Descriptive matter of state	131	General election—	
Director, children's bureau	441	Returns	195
District courts	407	Georgia state officials	409
Reporters of	405	Gillette hospital for crippled chil-	181-183
District judges—		dren	179
List of	407	Girls, home school for Sauk Center ..	179
1928 vote on	189-375	Goodhue county—	
Biographies	478	(county seat, Red Wing)	
Since statehood	77	Officials	388
Districts—		Newspapers	418
Congressional	90	Vote in 1928	238
Judicial	168	Government—	
Legislative	104	Descriptive of	176
Dodge county—		State officials since 1858	75
(county seat, Mantorville)		Territorial officials	72
Officials	387	Governor	441-466
Newspapers	417	Since statehood	75
Vote in 1928	230	Territorial	72
Douglas county—		Vote 1857-1928	83
(county seat, Alexandria)		Grain board	159
Officials	387	Grant county—	
Newspapers	417	(county seat, Elbow Lake)	
Vote in 1928	230	Officials	388
Drainage	450	Newspapers	418
Duluth teachers' college	170	Vote in 1928	240
Education, department of	161-445	Great Lakes St. Lawrence tide-	
Elections—		water commission	164-447
General of 1928	195	Guard, Minnesota national	159
Judges, district	189-375	Hair dressers and beauty culture	
Judges, supreme court	195	board	166-450
Minnesota legislature	377	Hastings asylum	178-182
Primary of 1928	185	Health, board of	164-447
Vote on congressman	186-372	Hennepin county—	
Vote on constitutional amendments	368	(county seat, Minneapolis)	
Vote on state officers	190	Officials	388
Vote, 1928 general	195	Newspapers	418
Vote, 1928 primary	190	Vote in 1928	242
Vote, 1928 Pres. electors	370	Highway department	441-466
Electricity, examiners	165-448	Historical society	161-446
Employees of state	441	History, general, of Minnesota	131
Epileptics, school for	179-182	Chronological	138
Executive council	449	Home school for girls, Sauk Cen-	
Executive officers of Minnesota,		ter	179
1929	153	Horace Austin state park	150
Experiment stations	172	Horticultural society	164-446
Faribault county—		Hospital for crippled children	181
(county seat, Blue Earth)		Hospitals, state	178
Officials	387	House, 1929 members	105
Newspapers	417	Biographies	504
Vote in 1928	232	Diagram of seats	486
Faribault school for deaf and		1929 officers	108
blind	179-182	Biographies of	111
School for feeble-minded	179-182	Committees in 1929	541
Farmer Labor vote, 1928	190-195	Of U. S. Congress	129
Federal constitution	59	Reporters	120
Officials and courts in Minnesota ..	548	Rules in 1929	377
Feeble-minded, school for	179-182	Vote on, in 1929	
Fergus Falls state hospital	178-182		

	Page		Page
Houston county—		Lac qui Parle county—	
(county seat, Caledonia)		(county seat, Madison)	
Officials	389	Officials	391
Newspapers	420	Newspapers	421
Vote in 1928.....	258	Vote in 1928.....	274
Hubbard county—		Lake county—	
(county seat, Park Rapids)		(county seat, Two Harbors)	
Officials	389	Officials	391
Newspapers	420	Newspapers	421
Vote in 1928.....	260	Vote in 1928.....	274
Idaho state officials.....	409	Lake of the Woods county—	
Illinois state officials.....	409	(county seat, Baudette)	
Incorporated villages, census of.....	452	Officials	391
Indiana state officials.....	409	Newspapers	421
Industrial commission.....	441-466	Vote in 1928.....	276
Infantry units, Minnesota.....	167	Land offices, U. S.....	550
Information, general, of state.....	176	Law, examining board.....	164
Insane, hospitals and asylums for.....	178	Latsch, John, park.....	151
Institutions, state.....	178	Legislature—apportionment of.....	90
Insurance commissioner.....	161	Biographies, 1929.....	488
Since statehood.....	81	Committees, 1929.....	109
Internal revenue officers.....	548	Diagram of seats.....	486
Interstate park.....	149	House officers.....	108
Investment, board of.....	449	Members of, since statehood.....	92
Iowa state officials.....	409	Members, 1929.....	105
Isanti county—		Map of districts.....	104
(county seat, Cambridge)		Reporters, of newspapers.....	129
Officials	389	Rules of house.....	120
Newspapers	420	Rules of senate.....	113
Vote in 1928.....	262	Senate officers.....	108
Itasca county—		Territorial apportionment.....	73
(county seat, Grand Rapids)		Territorial members.....	73
Officials	389	Le Sueur county—	
Newspapers	420	(county seat, Le Sueur Center)	
Vote in 1928.....	262	Officials	392
Itasca state park.....	149	Newspapers	421
Jackson county—		Vote in 1928.....	278
(county seat, Jackson)		Librarian	441-466
Officials	390	Since statehood.....	81
Newspapers	420	Lieutenant Governor.....	441-466
Vote in 1928.....	266	Since statehood.....	75
Jay Cooke state park.....	150	Lincoln county—	
John Latsch park.....	151	(county seat, Ivanhoe)	
Judges—		Officials	392
District court of state		Newspapers	421
List of.....	407	Vote in 1928.....	278
Biographies	466	Live stock board.....	162-446
Since statehood.....	77	Louisiana state officials.....	410
Federal	548	Lumberjack association.....	450
Supreme court—		Lyon county—	
Biographies	466	(county seat, Marshall)	
Since statehood.....	77	Officials	392
Territorial	72	Newspapers	422
Judiciary department, descriptive.....	168	Vote in 1928.....	280
Kanabec county—		McLeod county—	
(county seat, Mora)		(county seat, Glencoe)	
Officials	390	Officials	392
Newspapers	420	Newspapers	422
Vote in 1928.....	266	Vote in 1928.....	282
Kandiyohi county—		Mahnomen county—	
(county seat, Willmar)		(county seat, Mahnomen)	
Officials	390	Officials	393
Newspapers	421	Newspapers	422
Vote in 1928.....	268	Vote in 1928.....	282
Kansas state officials.....	410	Maine, state officials.....	410
Kentucky state officials.....	410	Mankato teachers college.....	170
Kittson county—		Manual, legislative, authority.....	2
(county seat, Hallock)		Maps—	
Officials	390	Congressional	90
Newspapers	421	Judicial	168
Vote in 1928.....	270	Legislative	104
Koochiching county—		Physical	146
(county seat, International Falls)		Marshal, United States.....	548
Officials	391	Marshall county—	
Newspapers	421	(county seat, Warren)	
Vote in 1928.....	272	Officials	393
Labor (industrial) department 156-420-453		Newspapers	422
		Vote in 1928.....	284

	Page		Page
Crow Wing county—		Fillmore county—	
(county seat, Brainerd)		(county seat, Preston)	
Officials	386	Officials	387
Newspapers	417	Newspapers	418
Vote in 1928	226	Vote in 1928	234
Custodian's department	473	Finances of state	176
Custom officials, U. S.	550	Fire marshal	157
Dairy and food department	155-450	Fish (game and) commission	441-466
Dakota county—		Flag, state	10
(county seat, Hastings)		Florida, state officials	409
Officials	386	Flower, state	48
Newspapers	417	Forests, state	148
Vote in 1928	228	Forestry board	158
Deaf, Faribault school for	179-183	Fort Ridgley state park	149
Declaration of Independence	51	Freeborn county—	
Dedication	1	(county seat, Albert Lea)	
Delaware, state officials	409	Officials	388
Delegates to congress, territorial	72	Newspapers	418
Since 1860	88	Vote in 1928	236
Democratic vote in 1928	195	Game and fish department	158
Dental examiners	165-447	Garvin Heights park	151
Descriptive matter of state	131	General election—	
Director, children's bureau	441	Returns	195
District courts	407	Georgia state officials	409
Reporters of	405	Gillette hospital for crippled chil-	
District judges—		dren	181-183
List of	407	Girls, home school for Sauk Center ..	179
1928 vote on	189-375	Goodhue county—	
Biographies	478	(county seat, Red Wing)	
Since statehood	77	Officials	388
Districts—		Newspapers	418
Congressional	90	Vote in 1928	238
Judicial	168	Government—	
Legislative	104	Descriptive of	176
Dodge county—		State officials since 1858	75
(county seat, Mantorville)		Territorial officials	72
Officials	387	Governor	441-466
Newspapers	417	Since statehood	75
Vote in 1928	230	Territorial	72
Douglas county—		Vote 1857-1928	83
(county seat, Alexandria)		Grain board	159
Officials	387	Grant county—	
Newspapers	417	(county seat, Elbow Lake)	
Vote in 1928	230	Officials	388
Drainage	450	Newspapers	418
Duluth teachers' college	170	Vote in 1928	240
Education, department of	161-445	Great Lakes St. Lawrence tide-	
Elections—		water commission	164-447
General of 1928	195	Guard, Minnesota national	159
Judges, district	189-375	Hair dressers and beauty culture	
Judges, supreme court	195	board	166-450
Minnesota legislature	377	Hastings asylum	178-182
Primary of 1928	185	Health, board of	164-447
Vote on congressman	186-372	Hennepin county—	
Vote on constitutional amendments	368	(county seat, Minneapolis)	
Vote on state officers	190	Officials	388
Vote, 1928 general	195	Newspapers	418
Vote, 1928 primary	190	Vote in 1928	242
Vote, 1928 Pres. electors	370	Highway department	441-466
Electricity, examiners	165-448	Historical society	161-446
Employees of state	441	History, general, of Minnesota	131
Epileptics, school for	179-182	Chronological	138
Executive council	449	Home school for girls, Sauk Cen-	
Executive officers of Minnesota,		ter	179
1929	153	Horace Austin state park	150
Experiment stations	172	Horticultural society	164-446
Faribault county—		Hospital for crippled children	181
(county seat, Blue Earth)		Hospitals, state	178
Officials	387	House, 1929 members	105
Newspapers	417	Biographies	504
Vote in 1928	232	Diagram of seats	486
Faribault school for deaf and		1929 officers	108
blind	179-182	Biographies of	111
School for feeble-minded	179-182	Committees in 1929	541
Farmer-Labor vote, 1928	190-195	Of U. S. Congress	129
Federal constitution	59	Reporters	120
Officials and courts in Minnesota ..	548	Rules in 1929	377
Feeble-minded, school for	179-182	Vote on, in 1929	
Fergus Falls state hospital	178-182		

	Page		Page
Houston county—		Lac qui Parle county—	
(county seat, Caledonia)		(county seat, Madison)	
Officials	389	Officials	391
Newspapers	420	Newspapers	421
Vote in 1928.....	258	Vote in 1928.....	274
Hubbard county—		Lake county—	
(county seat, Park Rapids)		(county seat, Two Harbors)	
Officials	389	Officials	391
Newspapers	420	Newspapers	421
Vote in 1928.....	260	Vote in 1928.....	274
Idaho state officials.....	409	Lake of the Woods county—	
Illinois state officials.....	409	(county seat, Baudette)	
Incorporated villages, census of.....	452	Officials	391
Indiana state officials.....	409	Newspapers	421
Industrial commission.....	441-466	Vote in 1928.....	276
Infantry units, Minnesota.....	167	Land offices, U. S.....	550
Information, general, of state.....	176	Law, examining board.....	164
Insane, hospitals and asylums for.....	178	Latsch, John, park.....	151
Institutions, state.....	178	Legislature—apportionment of.....	90
Insurance commissioner.....	161	Biographies, 1929.....	488
Since statehood.....	81	Committees, 1929.....	109
Internal revenue officers.....	548	Diagram of seats.....	486
Interstate park.....	149	House officers.....	108
Investment, board of.....	449	Members of, since statehood.....	92
Iowa state officials.....	409	Members, 1929.....	105
Isanti county—		Map of districts.....	104
(county seat, Cambridge)		Reporters, of newspapers.....	129
Officials	389	Rules of house.....	120
Newspapers	420	Rules of senate.....	113
Vote in 1928.....	262	Senate officers.....	108
Itasca county—		Territorial apportionment.....	73
(county seat, Grand Rapids)		Territorial members.....	73
Officials	389	Le Sueur county—	
Newspapers	420	(county seat, Le Sueur Center)	
Vote in 1928.....	262	Officials	392
Itasca state park.....	149	Newspapers	421
Jackson county—		Vote in 1928.....	278
(county seat, Jackson)		Librarian	441-466
Officials	390	Since statehood.....	81
Newspapers	420	Lieutenant Governor.....	441-466
Vote in 1928.....	266	Since statehood.....	75
Jay Cooke state park.....	150	Lincoln county—	
John Latsch park.....	151	(county seat, Ivanhoe)	
Judges—		Officials	392
District court of state		Newspapers	421
List of.....	407	Vote in 1928.....	278
Biographies	466	Live stock board.....	162-446
Since statehood.....	77	Louisiana state officials.....	410
Federal	548	Lumberjack association.....	450
Supreme court—		Lyon county—	
Biographies	466	(county seat, Marshall)	
Since statehood.....	77	Officials	392
Territorial	72	Newspapers	422
Judiciary department, descriptive....	168	Vote in 1928.....	280
Kanabec county—		McLeod county—	
(county seat, Mora)		(county seat, Glencoe)	
Officials	390	Officials	392
Newspapers	420	Newspapers	422
Vote in 1928.....	266	Vote in 1928.....	282
Kandivohi county—		Mahnomen county—	
(county seat, Willmar)		(county seat, Mahnomen)	
Officials	390	Officials	393
Newspapers	421	Newspapers	422
Vote in 1928.....	268	Vote in 1928.....	282
Kansas state officials.....	410	Maine, state officials.....	410
Kentucky state officials.....	410	Mankato teachers college.....	170
Kittson county—		Manual, legislative, authority.....	2
(county seat, Hallock)		Maps—	
Officials	390	Congressional	90
Newspapers	421	Judicial	168
Vote in 1928.....	270	Legislative	104
Koochiching county—		Physical	146
(county seat, International Falls)		Marshal, United States.....	548
Officials	391	Marshall county—	
Newspapers	421	(county seat, Warren)	
Vote in 1928.....	272	Officials	393
Labor (industrial) department.....	156-420-453	Newspapers	422
		Vote in 1928.....	284

	Page		Page
Martin county—		Northwest School of Agricultural.....	173
(county seat, Fairmont)		Nurses examining board.....	165 448
Officials.....	393	Officers	441 466
Newspapers.....	422	House 1929.....	108
Vote in 1928.....	286	Senate 1929.....	108
Maryland, state officials.....	410	Executive.....	441 466
Massachusetts, state officials.....	410	Judicial.....	441 466
Massage examiners board.....	166 450	State institutions.....	183
Masters in chancery.....	549	Official court reporters.....	405
Meeker county—		Officials—	
(county seat, Litchfield)		County.....	382
Officials.....	393	Federal.....	548
Newspapers.....	422	State, Minnesota.....	441 466
Vote in 1928.....	288	States, other.....	408
Medical examiners board.....	165 447	Since statehood.....	75
Michigan state officials.....	410	Territorial.....	72
Military department.....	167	Ohio, state officials.....	412
Minnesota, state officials.....	411 441 466	Oil inspection.....	441 466
Mille Lacs county—		Since 1883.....	82
(county seat, Milaca)		Oklahoma, state officials.....	412
Officials.....	394	Olmsted county—	
Newspapers.....	422	(county seat, Rochester)	
Vote in 1928.....	288	Officials.....	395
Minimum wage (industrial).....	441 466	Newspapers.....	423
Minneopa state park.....	149	Vote in 1928.....	298
Miscellaneous information.....	131	Optometry examiners, duties.....	165 448
Mississippi, state officials.....	411	Oregon, state officials.....	413
Missouri, state officials.....	411	Organic act of state.....	3
Montana, state officials.....	411	Osteopathy examining board.....	165 448
Moorhead Teachers College.....	170	Ottertail county—	
Morrison county—		(county seat, Fergus Falls)	
(county seat, Little Falls)		Officials.....	396
Officials.....	394	Newspapers.....	424
Newspapers.....	423	Vote in 1928.....	299
Vote in 1928.....	290	Owatonna State School.....	179 183
Mower county—		Pardon board.....	161 445
(county seat, Austin)		Parks, state.....	150
Officials.....	394	Parole board.....	161 445
Newspapers.....	423	Pennington county—	
Vote in 1928.....	292	(county seat, Thief River Falls)	
Municipal counts.....	406	Officials.....	396
Murray county—		Newspapers.....	424
(county seat, Slayton)		Vote in 1928.....	294
Officials.....	394	Penal institutions.....	181
Newspapers.....	423	Pennsylvania, state officials.....	413
Vote in 1928.....	294	Phalen Park (Children's Hospital).....	175 177
Name, origin of "Minnesota".....	144	Pharmacy board members.....	165 447
National Guard.....	167	Photographs—	
National House (congress), 1929.....	542	Congressional members.....	464
Naturalization, U. S. officials.....	550	House members.....	504
Nebraska, state officials.....	411	House officers.....	536
Nevada, state officials.....	411	House officers.....	488
New Hampshire, state officials.....	411	Senate members.....	536
New Jersey, state officials.....	412	Senate officers.....	464
New Mexico, state officials.....	412	State officials and employees.....	149
Newspapers of Minnesota—		Pillsbury forest.....	149
List by counties.....	415	Pine county—	
Legislative reporters.....	129	(county seat, Pine City)	
New York, state officials.....	412	Officials.....	396
Nicollet county—		Newspapers.....	424
(county seat, St. Peter)		Vote in 1928.....	294
Officials.....	395	Pipestone county—	
Newspapers.....	423	(county seat, Pipestone)	
Vote in 1928.....	294	Officials.....	396
Nobles county—		Newspapers.....	424
(county seat, Worthington)		Vote in 1928.....	306
Officials.....	395	Pipestone state park.....	151
Newspapers.....	423	Polk county—	
Vote in 1928.....	296	(county seat, Crookston)	
Normal schools—		Officials.....	397
Teachers' colleges.....	170	Newspapers.....	424
Norman county—		Vote in 1928.....	308
(county seat, Ada)		Pope county—	
Officials.....	395	(county seat, Glenwood)	
Newspapers.....	423	Officials.....	397
Vote in 1928.....	296	Newspapers.....	424
North Carolina, state officials.....	412	Vote in 1928.....	312
North Central School Agriculture.....	173	Population, incorporated villages.....	457
North Dakota, state officials.....	412	Countries.....	463

	Page		Page
Port Duluth-Superior commission....	450	St. Louis county—	
Postoffices in Minnesota.....	430	(county seat, Duluth)	
Discontinued.....	439	Officials.....	399
Inspectors in Minnesota.....	550	Newspapers.....	427
President of United States.....	541	Vote in 1928.....	334
Vote for since 1860.....	85	St. Paul hospital for crippled chil-	
Vote for by states, 1928.....	86	dren.....	181-183
Primary election returns.....	190	St. Peter hospital.....	178-182
Prison, Stillwater.....	181-183	Sanatorium for consumptives.....	181-183
Public school system.....	169	Sauk Center school for girls.....	180-183
Public property department.....	441-466	Scenic state park.....	151
Railroad and warehouse commis-		School for blind, Faribault.....	179-182
sion.....	441-466	School for deaf, Faribault.....	179-183
Since 1872.....	76	For feeble-minded, Faribault.....	179-182
Railway mail service, U. S. in state..	550	System.....	169
Ramsey county—		Schools, of Agriculture.....	172
(county seat, St. Paul)		Boys' Training, Red Wing.....	180
Officials.....	397	Deaf and Blind.....	179-183
Newspapers.....	424	Feeble-minded.....	179-182
Vote in 1928.....	314	Girls' training school.....	180-183
Ramsey state park.....	150	State public, Owatonna.....	179-183
Red Lake county—		System of state.....	169
(county seat, Red Lake Falls)		Scott county—	
Officials.....	397	(county seat, Shakopee)	
Newspapers.....	425	Officials.....	399
Vote in 1928.....	324	Newspapers.....	426
Red Wing boys' training school.....	180-183	Vote in 1928.....	342
Redwood county—		Seal, state.....	8
(county seat, Redwood Falls)		Seating diagram, legislature.....	486
Officials.....	398	Secretary of State.....	441-466
Newspapers.....	425	Secretaries since 1857.....	75
Vote in 1928.....	326	Territorial.....	72
References in bankruptcy.....	549	Secretary to governor.....	441-466
Reformatories.....	171-180-183	Securities commission.....	441-466
Regents, university.....	161	Since 1921.....	82
Renville county—		Senate, 1929 members of state.....	105
(county seat, Olivia)		Biographies, 1929.....	488
Officials.....	398	Committees, 1929.....	109
Newspapers.....	426	Officers, 1929.....	108
Vote in 1928.....	328	Rules, 1929.....	113
Reporters—		Diagram of seats.....	486
Newspaper legislative.....	129	Reporters.....	129
District court.....	405	U. S. from Minnesota.....	88
Supreme court.....	441-466	Vote in 1928.....	377
Territorials.....	72	Senators, U. S.....	541
Representatives, state.....	105-405	Shakopee, women's reformatory.....	180-183
Congress from Minnesota.....	542	Sherburne county—	
Since statehood.....	88	(county seat, Elk River)	
Republican party vote—		Officials.....	399
Primary.....	190	Newspapers.....	426
General.....	195	Vote in 1928.....	344
Resources.....	131	Sibley county—	
Rhode Island, state officials.....	413	(county seat, Gaylord)	
Rice county—		Officials.....	400
(county seat, Faribault)		Newspapers.....	426
Officials.....	398	Vote in 1928.....	344
Newspapers.....	426	Sibley House association.....	427
Vote in 1928.....	330	Sibley state park.....	150
Ridgley park, Fort.....	147	Sleepy Eye state park.....	151
Rochester state hospital.....	178-182	Soldiers Home.....	161-445
Rock county—		South Carolina, state officials.....	413
(county seat, Luverne)		South Dakota, state officials.....	413
Officials.....	398	Stallion Registration Board.....	166-449
Newspapers.....	426	Standing committees—	
Vote in 1928.....	330	House.....	111
Roseau county—		Senate.....	109
(county seat, Roseau)		State—	
Officials.....	399	Admission to union.....	50
Newspapers.....	426	Area.....	144
Vote in 1928.....	332	Chronology.....	138
Rules—		Climate.....	145
House 1929.....	120	Constitutional convention.....	12
Senate 1929.....	113	Constitution of.....	13
Rural credits bureau.....	441-466	Counties, list of.....	404
St. Cloud reformatory.....	171-180-183	County officials.....	382
Teachers College.....	170	Descriptive.....	144
		Elections.....	190-195
		Elevation.....	145

	Page		Page
Employees 1929.....	441	Traverse county—	
Executives 1929.....	441-466	(county seat, Wheaton)	
Flag	10	Officials	401
Flower	48	Newspapers	428
Forests	144	Vote in 1928.....	354
Geography	144	Traverse des Sioux state park.....	150
Government	176	Treasurer, 1929.....	441-466
History	131	Since statehood.....	76
Hospitals	178-182	Territorial	72
Information, general.....	131	Uniform legislation commission.....	166-449
Institutions	178-182	United States—	
Lakes	144	Attorney and assistants.....	548
Legislature, 1929.....	105	Civil service.....	550
Military department.....	167	Commissioners	549
Name	144	Congress	542
National Guard.....	167	Constitution	59
Officials—		Courts	548
Since statehood.....	75	Customs officials.....	550
Other states.....	408	Government	550
Vote on in primary.....	190	Internal revenue.....	548
Vote on in general election.....	195	Land offices.....	548
Parks	150	Marshal	549
Population	452	Masters in chancery.....	550
Prison	181-183	Naturalization officers.....	549
Reformatories	171-180-183	Referees in bankruptcy.....	542
Rivers	144	Representatives in congress.....	88
School system.....	169	Since 1858.....	542
Seal	8	Senators in congress.....	88
Societies and associations.....	155	Since 1859.....	
Soldiers home.....	161	University of Minnesota—	
University	171	Executive officers.....	171
Stearns county—		Descriptive history.....	172
(county seat, St. Cloud)		Regents	171
Officials	400	Upper Mississippi and St. Croix River	
Newspapers	426	Improvement Assn.....	164-450
Vote in 1928.....	346	Utah state officials.....	414
Steele county—		Vermont state officials.....	414
(county seat, Owatonna)		Veterinary examining board.....	165-448
Officials	400	Vice president U. S.....	541
Newspapers	427	Virginia state officials.....	414
Vote in 1928.....	348	Vote—	
Stevens county—		Abstract by counties on state	
(county seat, Morris)		officials	opposite page 104
Officials	400	Amendment to constitution.....	186
Newspapers	427	Congressional primary.....	195
Vote in 1928.....	348	General	368
Stillwater prison.....	181-183	Constitutional amendments, 1928.....	189
Superintendent of—		District judges primary.....	195
Banks	441-466	General, of 1928.....	83
Since statehood.....	81	Governor, since 1857.....	377
Public instruction.....	441-466	Legislature, 1928.....	85
Since 1861.....	81	Presidential, since 1860.....	100
Supreme court.....	441-466	Presidential by states, 1928.....	195
Biographies	466	Primary of 1928.....	
Justices since 1860.....	77	State officials.....	
Reporters territorial.....	72	Wabasha county—	
Surveyor, general.....	441-466	(county seat, Wabasha)	
Swift county—		Officials	401
(county seat, Benson)		Newspapers	428
Officials	401	Vote in 1928.....	354
Newspapers	428	Wadena county—	
Vote in 1928.....	350	(county seat, Wadena)	
Tax commission.....	441-466	Officials	402
Teachers' Colleges	170	Newspapers	428
Insurance and retirement board.....	161-445	Vote in 1928.....	356
Tennessee, state officials.....	413	Wage (industrial) commission.....	441
Territory, established by congress.....	3	Waseca county—	
Governors and officials of.....	72	(county seat, Waseca)	
Delegates to congress.....	72	Officials	402
Texas, state officials.....	413	Newspapers	428
Todd county—		Vote in 1928.....	356
(county seat, Long Prairie)		Washington county—	
Officials	401	(county seat, Stillwater)	
Newspapers	428	Officials	402
Vote in 1928.....	352	Newspapers	358
Touma Lakes park.....	150	Vote in 1928.....	414
Training school for boys, Red Wing	180	Washington state officials.....	

	Page		Page
Watonswan county—		Newspapers	429
(county seat, St. James)		Vote in 1928.....	362
Officials	402	Winona teachers' college.....	170
Newspapers	428	Wisconsin state officials.....	414
Vote in 1928.....	360	Women, Shakopee reformatory for.....	179-182
Weights and measures department..	441	Wood Lake state park.....	148
West central school of agriculture..	170	Wright county—	
West Virginia officials.....	414	(county seat, Buffalo)	
Whitewater state park.....	150	Officials	403
Wilkin county—		Newspapers	429
(county seat, Breckenridge)		Vote in 1928.....	364
Officials	403	Wyoming state officials.....	414
Newspapers	429	Yellow Medicine county—	
Vote in 1928.....	360	(county seat, Granite Falls)	
Wilmar state asylum.....	178-182	Officials	403
Winona county—		Newspapers	429
(county seat, Winona)		Vote in 1928.....	366
Officials	403		

U. C. BERKELEY LIBRARIES



C047116099

