

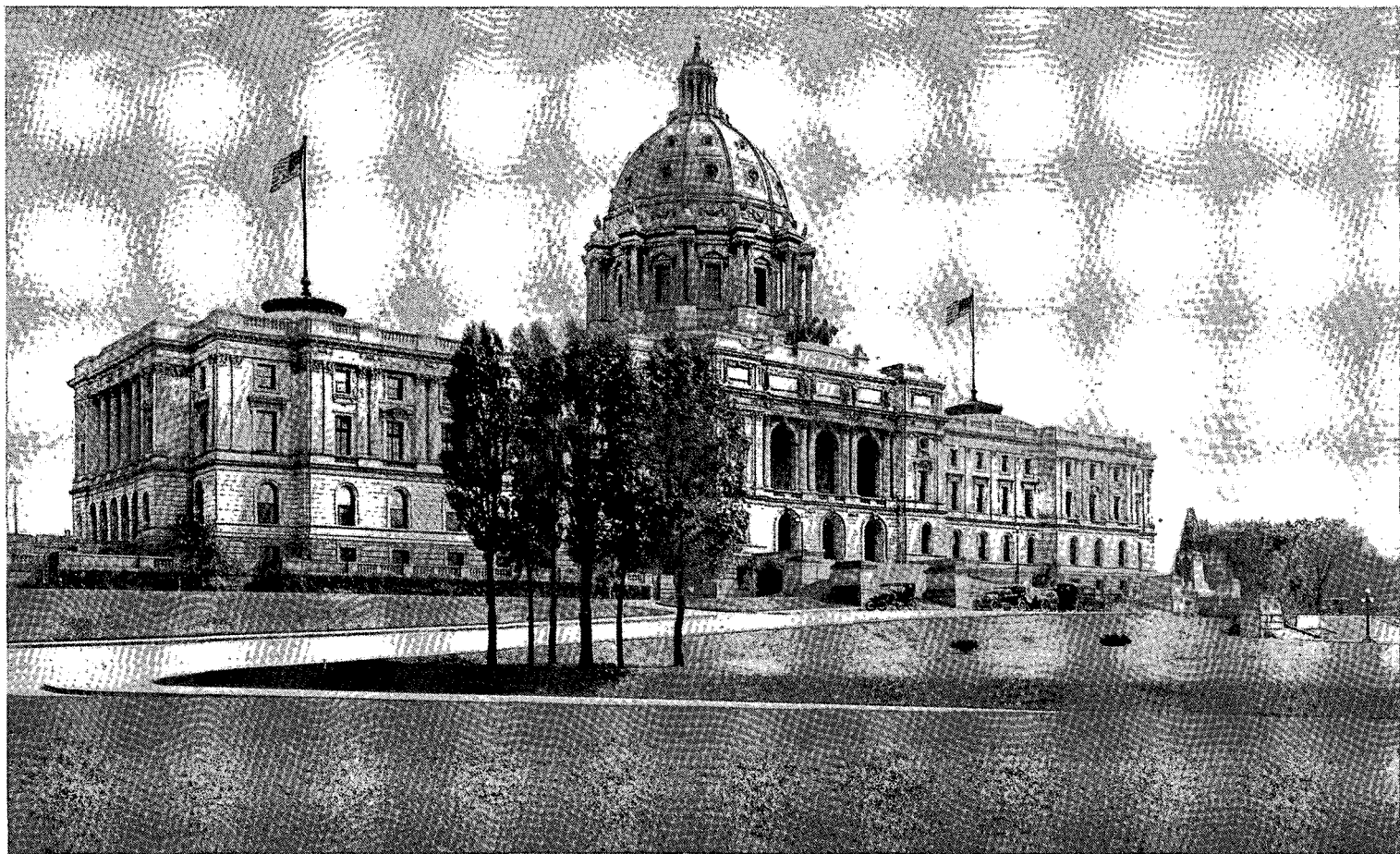

COMPILED FOR
The **Legislature** OF
BY **1925**
MIKE HOLM
SECRETARY OF STATE

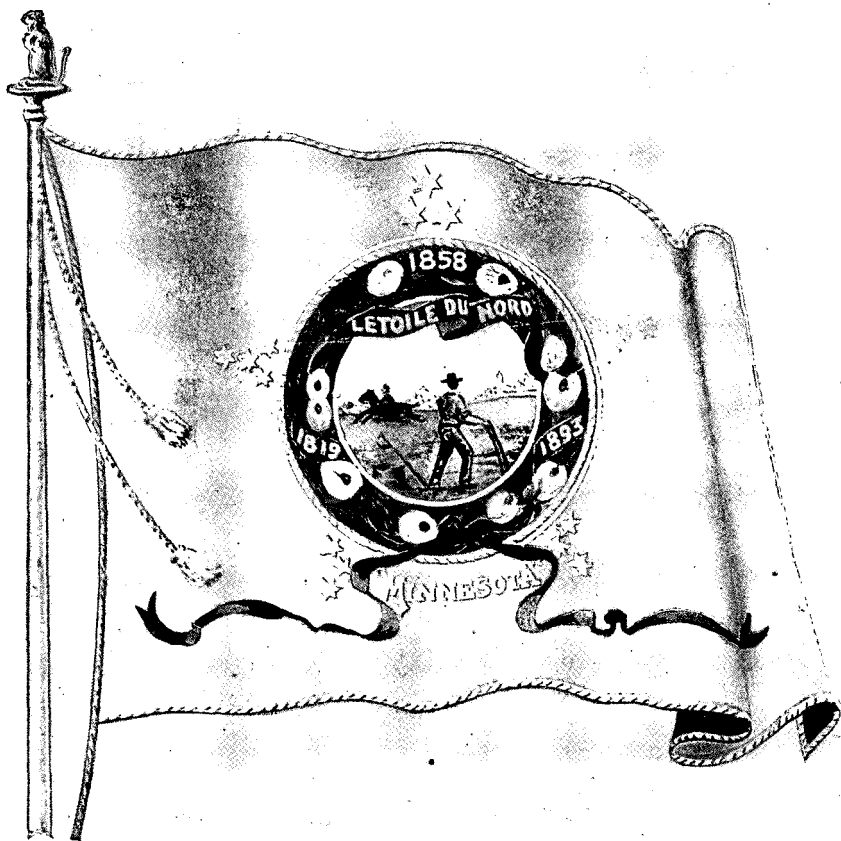

THE MINNESOTA CAPITOL





TO THE SENATORS AND
REPRESENTATIVES OF
THE FORTY-FOURTH
LEGISLATIVE SESSION
OF MINNESOTA AND
TO THE PEOPLE OF THE NORTH
STAR STATE THIS MANUAL IS
RESPECTFULLY DEDICATED

AUTHORITY AND CONTENTS

The Legislative Manual of 1925 is divided as to contents into three parts. Part I contains the state organic act, act authorizing a state government, act of admission, constitutions of the State of Minnesota and the United States, territorial and state government, and legislative statistics. Part II contains history of state, and review of state departments and institutions. Part III contains roster of officers of state departments and institutions, county officers and federal officers appointed from Minnesota, election returns, population and financial statistics of the state, and such miscellaneous matter of general interest as has usually been published in the Manual.

The publication of this Manual is biennial, and is authorized under Section 4940 of the General Statutes of 1913.

Distribution is as follows:

- Usual copies to each member of the legislature, including the president of the senate.
- Fifty copies to state historical society for exchange with other states.
- Five copies to state university.
- Three copies to state library.
- Two copies to congressional library at Washington.
- Two copies to soldiers' home.
- Two copies to each free public library in the state.
- Two copies to each public college, seminary or academy in this state.
- Two copies to each state normal school.
- Two copies to each state high school.
- One copy to each independent special and common school district in this state.
- And the secretary of state shall send the number of manuals required to be furnished said school districts to the county superintendent of schools of each county.
- One copy to each state institution not herein provided for.
- One copy to each elective state officer.
- One copy to each appointed state officer who is the head of any department.
- One copy to each officer and employe of the house and senate.
- One copy to each supreme and district court judge.
- One copy to each United States senator and member of congress from this state.
- One copy to each auditor's office in this state.
- Two hundred and seventy-five copies to remain in the office of the secretary of state for distribution among the members of the next succeeding legislature.
- The remaining copies shall be held for distribution as deemed best.

MIKE HOLM,
Secretary of State.

KNUTE NELSON

Knute Nelson was born February 2, 1843, at Evanger, Voss, in a little hut on a barren mountainside overlooking a beautiful valley. His father died when he was three years old. Two years later he and his mother came to America. On the Atlantic, finding his mother weeping and in prayer in her cabin, the boy exclaimed, "Don't cry, mother, we are poor now, but when I grow up, I shall be next to the king."

They came to Chicago, and the five-year-old lad became a news-boy. A year later we find them in Dane County, Wisconsin, on a farm. The boy received all the education afforded in the common schools and in Albion Academy. The strong arms and ready hands inspired his youthful companions with respect, as did his industry his conscientious teacher with due admiration.

In 1861, the war broke out and Nelson enlisted in Company B, Fourth Wisconsin Volunteer Infantry. He participated in the capture of Fort Jackson, St. Philip and New Orleans, in the expedition against Vicksburg and in the battles of Baton Rouge, Camp Bisland, Franklin and Opelousas. He was wounded and taken prisoner in the charge against Fort Hudson. He returned to Wisconsin in 1864, broken in health but not in spirit. He had sent his monthly wages to his mother, and she had saved them for him so that he might re-enter Albion Academy. Later he entered the Law School at the University of Wisconsin.

The year he was admitted to the bar he was elected to the Legislature on the Republican ticket. He had not yet recovered his health, and seeking a more healthful climate, he came to Minnesota in 1871, and took a homestead at Alexandria, upon which he lived until his death.

He engaged in the practice of law, served as county attorney three years, state senator four years, as a member of the University board of regents eleven years, and in Congress six years. He retired voluntarily to re-engage in the practice of law, but two years later was drafted as his party's nominee for governor. He was pitted against D. W. Lawler, then Minnesota's most brilliant young man, and Ignatius Donnelly, famed from coast to coast. He was elected by a fair plurality and two years later he was re-elected.

The Legislature of 1895 elected him United States Senator. He was re-elected by the Legislature in 1901, 1907, and 1913, and by popular vote in 1918. In war and in peace, he served his country a total of fifty-nine years, a most unusual record.

His service in Congress was particularly marked by his fearless stand on the tariff, he being one of three Republicans to vote for the Demo-

cratic Mills bill. He ever since maintained his attitude for a low protective tariff.

As governor, he distinguished himself because of his recommendations affecting the grain and warehouse business. He showed his ability to cope with a difficult situation when the Hinckley fire broke out in 1894. His efforts for reclamation in the Red River Valley are still remembered by the people in that section, as are his attainments in connection with the development of our iron ore mines.

In the United States Senate he served with untiring energy for nearly thirty years. He was unostentatious and never boasted of his attainments, although he was one of the most distinguished members of that body. Senator Beveridge said of him that he "was the nearest approach to the ideal senator." In Washington he was known as the senator who had stepped into the shoes of Senator Hoar of Massachusetts. His industry was the greatest of any man in the capital.

Senator Nelson was the father of the department of commerce and labor. The bankruptcy act of 1898 was his work and bears his name as the "Nelson cure." It was due to him that national banks can be established with a capital of \$25,000. He served with distinction as chairman of the senate judiciary committee from 1919 until his death. His speeches and actions supporting the government during the World War were vigorous and emphatic.

In the winter of 1923, Senator Nelson suffered a severe attack of influenza. During his illness he often expressed a longing for the peace and quiet of his farm home at Alexandria. This wish was to be denied to him, he succumbed to heart failure on the train, near Harrisburg, Pa., April 28, 1923. His remains lie buried near his homestead at Alexandria, and a permanent memorial will be erected on the State Capitol grounds.

Senator Nelson fulfilled his boyish prediction that he "would be next to the king." A man of oak, in whose early childhood instinct became intelligence; in whose youth anger begot ambition; in whose life's evening his fellow-citizens viewed him as a mental colossus, he at all times had the love and admiration of all who knew him. Truly, he could have said: "I have fought the good fight, I have finished my course, I have kept the faith." His life is the greatest inspiration of our day to the lowly American immigrant; may his memory be as lasting as the noble purposes for which he lived.

J. A. O. PREUS.

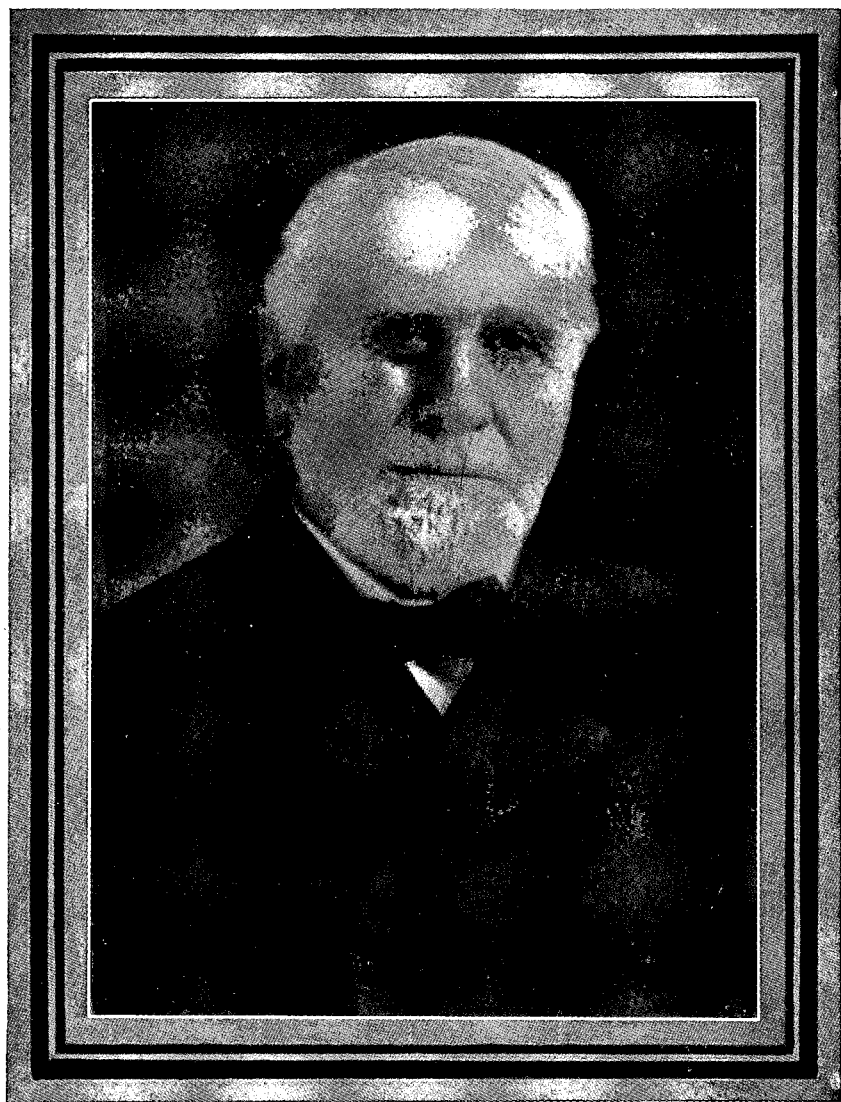

Benjamin Nelson

CALVIN LUTHER BROWN

Calvin Luther Brown, Associate Justice of the Supreme Court of the State of Minnesota from 1899 to 1912, and Chief Justice from then until his death, was born at Goshen, New Hampshire, April 26th, 1854, and died at his home in Minneapolis, Minnesota, September 24th, 1923.

Like his close friend and predecessor, Mr. Chief Justice Start, he possessed the heritage of New England ancestry. His great-grandfather, William Brown, was a soldier of the Revolution; his grandfather, Luther Brown, took part in the war of 1812, and his father, John Harrison Brown, for many years a District Judge in this State; was in the Commissary Department of the Union Army during the Civil War, stationed at Madison, Wisconsin, with the rank of Captain.

When the late Chief Justice was but one year old his parents settled at Shakopee, in this State. Minnesota was then a territory, so that during the subsequent sixty-seven years of his life he witnessed and took part in the development of the State to its present position.

As a boy in Shakopee he saw the trembling fugitives from the Sioux massacre of 1862; he experienced the thrill of horror which swept over the nation at the assassination of Lincoln; he saw the survivors of the Minnesota regiments return to their homes after the suppression of the rebellion; he knew when the first mile of railway was constructed in Minnesota and when the Indians ceased to come with their Red River carts to barter with the fur traders; and then, when the St. Paul and Pacific Railway pierced the "Big Woods" and emerged upon the prairie, he joined in the movement which filled the western lands of Minnesota with happy homes and prosperous citizens.

In 1870 the family removed to Willmar, Kandiyohi County, Minnesota, and there, on September 1st, 1878, the late Chief Justice married Miss Annette Marlow, who bore him five children; one, Olive, dying in infancy, and four who survived him—Alice A., now the wife of Dr. B. J. Branton, of Willmar; Edna M., and Margaret E., residents of Minneapolis, and Montreville J. Brown, attorney at law of St. Paul.

Mrs. Brown, an ideal mother and helpmate, died at Minneapolis, October 13th, 1919.

After some ventures into other fields, usually to be expected of a restless and ambitious young man in a frontier state, Calvin L. Brown seriously took up the study of law, and was admitted to the Bar of Minnesota, February 22nd, 1876. He first practiced in Willmar, in partnership with his brother, Horace W. Brown, and in 1878 removed to Morris, Stevens County, where he served as County Attorney from 1883 until his appointment by Gov. McGill, on March 10th, 1887, as District Judge of the Sixteenth Judicial District.

Presiding for eleven years as District Judge, he earned the approbation and love of all with whom he came in contact, with the result that in 1898 he was elected Associate Judge of the Supreme Court for the term commencing January 1, 1900. Before the beginning of his term Mr. Justice Buck resigned, and Gov. Lind, on November 20th, 1899, appointed the newly elected Justice to fill the vacancy. In 1912, when Mr. Chief Justice Start refused to accept a re-election, Justice Brown was elected Chief Justice, and continued to serve in that position until his death.

The real life work of the Chief Justice began with his elevation to the Supreme Court, and his legal attainments, his clear vision and com-

mon sense, and his gentle heart and intellectual honesty may be gathered from the opinions written by him, beginning with *Skone vs. Barnard*, 78 Minn., 210. Since then he delivered the opinion of the Court in cases which cover the whole field of law, and show him to have been a profound lawyer as well as a practical man of affairs.

The dignity, poise and patience with which he presided in the Supreme Court as its Chief Justice, and the unfailing courtesy which he extended to counsel appearing in that tribunal, won him the universal esteem of the members of the bar in addition to their admiration for him as a jurist.

The Chief Justice was essentially an original thinker, and in the performance of his judicial duties he first endeavored to arrive at what he felt should be the law and justice of the case under consideration. Following this, he studied precedents to test the correctness of his judgment, and when he found sufficient authority to support his own conclusions, he immediately, and in longhand, wrote his opinion, the first draft of which was generally so clear and simple as to need little or no revision.

Although occupying the highest judicial position in the State, he never lost his simplicity or kindness of heart, and although pre-eminently of a domestic disposition, he mingled freely with other men in a spirit of fraternity, and was Grand Master of the Grand Lodge of Masons of Minnesota during the years 1894 and 1895.

His sympathetic and broad Christian charity came into full play in connection with the performance of the duties imposed upon the Chief Justice as a member of the Board of Pardons. No shrinking waif, unhappy parent or distracted wife failed of a sympathetic hearing from him, and even when he could give no assurance of mercy, his sympathetic bearing and kindly counsel brought solace to the class upon whom the punishment for crime often bears the heaviest.

His is the story of a real American, and although to some the maxim *noblesse oblige* may present the picture of an armored knight of the old regime, to the American, saturated with traditions of his country, it brings a vision of a sturdy, self-reliant and self-supporting man who reveres God, believes in the sanctity of the home, recognizes the dignity of labor and equality of all men before the law; of one who appreciates a government of laws and not of men, and who classifies humanity not by wealth, religion or race, but by conduct and attainments.

And so this man, who endured the privations of the frontier, remained unsullied by its rudeness. With only the scant aid of inadequate educational institutions he mastered the intricacies of the great legal profession. Called to high positions, he remained a kindly, simple gentleman, unspoiled by the temptations of place and power. He thought upon the things which are good and true and beautiful, and we do not so much sorrow at his death as rejoice in the fact that we knew him and loved him, and that his name will always stand high on the Honor Roll of Minnesota.

THOMAS D. O'BRIEN, *Chairman*,

DAVID F. SIMPSON,
G. E. QVALE,
S. A. FLAHERTY,
L. L. COLLINS,
JOHN D. SULLIVAN,

C. A. SEVERANCE,
W. D. BAILEY,
L. L. BROWN,
I. A. CASWELL,
CHESTER L. CALDWELL,
Committee.



CALVIN LUTHER BROWN

ORGANIC ACT OF MINNESOTA.

An act to establish the Territorial Government of Minnesota.

[Passed March 3, 1849.]

SECTION 1. *Be it enacted by the Senate and House of Representatives of the United States of America in Congress assembled,* That from and after the passage of this act, all that part of the territory of the United States which lies within the following limits, to-wit: Beginning in the Mississippi river at the point where the line of forty-three degrees and thirty minutes of north latitude crosses the same; thence running due west on said line, which is the northern boundary of the state of Iowa, to the northwest corner of the said state of Iowa; thence southerly along the western boundary of said state to the point where said boundary strikes the Missouri river; thence up the middle of the main channel of the Missouri river to the mouth of White Earth river; thence up the middle of the main channel of the White Earth river to the boundary line between the possessions of the United States and Great Britain, thence east and south of east along the boundary line between the possessions of the United States and Great Britain to Lake Superior; thence in a straight line to the northernmost point of the state of Wisconsin in Lake Superior; thence along the western boundary line of said state of Wisconsin to the Mississippi river; thence down the main channel of said river to the place of beginning, be and the same is hereby erected into a temporary government by the name of the Territory of Minnesota; *provided*, that nothing in this act contained shall be construed to inhibit the government of the United States from dividing said Territory into two or more territories, in such manner and at such times as congress shall deem convenient and proper, or from attaching any portion of said Territory to any other state or territory of the United States.

SEC. 2. *And be it further enacted,* That the executive power and authority in and over said Territory of Minnesota shall be vested in a governor, who shall hold his office for four years, and until his successor shall be appointed and qualified, unless sooner removed by the president of the United States. The governor shall reside within said Territory; shall be commander-in-chief of the militia thereof; shall perform the duties and receive the emoluments of superintendent of Indian affairs. He may grant pardons for offenses against the law of said Territory, and reprieves for offenses against the laws of the United States until the decision of the president can be made known thereon; he shall commission all officers who shall be appointed to office under the laws of the said Territory, and shall take care that the laws be faithfully executed.

SEC. 3. *And be it further enacted*, That there shall be a secretary of said Territory, who shall reside therein, and hold his office for four years, unless sooner removed by the president of the United States; he shall record and preserve all the laws and proceedings of the legislative assembly hereinafter constituted, and all the acts and proceedings of the governor in his executive department; he shall transmit one copy of the laws and one copy of the executive proceedings, on or before the first day of December in each year, to the president of the United States, and at the same time two copies of the laws to the speaker of the house of representatives, and the president of the senate for the use of Congress. And in case of the death, removal, resignation, or necessary absence of the governor from the Territory, the secretary shall be and he is hereby authorized and required to execute and perform all the powers and the duties of the governor during such vacancy or necessary absence, or until another governor shall be duly appointed to fill such vacancy.

SEC. 4. *And be it further enacted*, That the legislative power and authority of said Territory shall be vested in the governor and a legislative assembly. The legislative assembly shall consist of a council and house of representatives. The council shall consist of nine members having the qualifications of voters, as hereinafter prescribed, whose term of service shall continue two years. The house of representatives shall, at its first session, consist of eighteen members, possessing the same qualifications as prescribed for members of the council, and whose term of service shall continue one year. The number of councilors and representatives may be increased by the legislative assembly, from time to time, in proportion to the increase of population; *provided*, that the whole number shall never exceed fifteen councilors and thirty-nine representatives. An apportionment shall be made, as nearly equal as practicable, among the several counties or districts for the election of the council and representatives, giving to each section of the Territory representation in the ratio of its population, Indians excepted, as nearly as may be. And the members of the council and of the house of representatives shall reside in and be inhabitants of the districts for which they may be elected, respectively. Previous to the first election, the governor shall cause a census or enumeration of the inhabitants of the several counties and districts of the Territory to be taken, and the first election shall be held at such time and places and be conducted in such manner as the governor shall appoint and direct. and he shall, at the same time, declare the number of members of the council and house of representatives to which each of the counties and districts shall be entitled under this act.

The number of persons authorized to be elected having the highest number of votes, in each of said council districts for members of the council, shall be declared by the governor to be duly elected to the council, and the person or persons authorized to be elected, having the greatest number of votes for the house of representatives, equal to the number to which each county or district shall be entitled, shall also be declared by the governor to be duly elected members of the house of representatives; *provided*, that in case of a tie between two or more persons voted for, the governor shall order a new election to supply the vacancy made by such tie. And the persons thus elected to the legislative

assembly shall meet at such place on such day as the governor shall appoint, but thereafter the time, place and manner of holding and conducting all elections by the people, and the apportioning of the representation in the several counties or districts to the council and house of representatives, according to the population, shall be prescribed by law, as well as the day of the commencement of the regular session of the legislative assembly; *provided*, that no one session shall exceed the term of sixty days.

SEC. 5. *And be it further enacted*, That every free white male inhabitant above the age of twenty-one years, who shall have been a resident of said Territory at the time of the passage of this act, shall be entitled to vote at the first election, and shall be eligible to any office within the said Territory; but the qualifications of voters and of holding office at all subsequent elections shall be such as shall be prescribed by the legislative assembly; *provided*, that the right of suffrage and of holding office shall be exercised only by citizens of the United States and those who shall have declared on oath their intention to become such, and shall have taken an oath to support the constitution of the United States and the provisions of this act.

SEC. 6. *And be it further enacted*, That the legislative power of the Territory shall extend to all rightful subjects of legislation, consistent with the Constitution of the United States and the provisions of this act; but no law shall be passed interfering with the primary disposal of the soil; no tax shall be imposed upon the property of the United States; nor shall the lands or other property of non-residents be taxed higher than the lands or other property of residents. All the laws passed by the legislative assembly and governor shall be submitted to the Congress of the United States, and if disapproved shall be null and of no effect.

SEC. 7. *And be it further enacted*, That all township, district and county officers, not herein otherwise provided for, shall be appointed or elected, as the case may be, in such manner as shall be provided by the governor and legislative assembly of the Territory of Minnesota. The governor shall nominate and, by and with the advice and consent of the legislative council, appoint all officers not herein otherwise provided for, and, in the first instance, the governor alone may appoint all said officers, who shall hold their offices until the end of the next session of the legislative assembly.

SEC. 8. *And be it further enacted*, That no member of the legislative assembly shall hold or be appointed to any office which shall have been created, or the salary or emoluments of which shall have been increased, while he was a member, during the term for which he was elected, and for one year after the expiration of such term; and no person holding a commission or appointment under the United States, except postmasters, shall be a member of the legislative assembly, or shall hold any office under the government of said Territory.

SEC. 9. *And be it further enacted*, That the judicial power of said Territory shall be vested in a supreme court, district courts, probate courts, and in justices of the peace. The supreme court shall consist of a chief justice and two associate justices, any two of whom shall constitute a quorum, and who shall hold

a term at the seat of government of said Territory annually; and they shall hold their offices during the period of four years. The said Territory shall be divided into three judicial districts, and a district court shall be held in each of said districts by one of the justices of the supreme court, at such time and places as may be prescribed by law; and the said judges shall, after their appointment, respectively, reside in the districts which shall be assigned them. The jurisdiction of the several courts herein provided for, both appellate and original, and that of probate courts and justices of the peace, shall be as limited by law; *provided*, that the justices of the peace shall not have jurisdiction of any matter in controversy when the title or boundaries of land may be in dispute, or where the debt or sum claimed shall exceed one hundred dollars; and the said supreme and district courts, respectively, shall possess chancery as well as common law jurisdiction. Each district court, or the judges thereof, shall appoint its clerk, who shall also be the register in chancery, and shall keep his office at the place where the court may be held. Writs of error, bills of exception and appeals shall be allowed in all cases from the final decisions of said district courts to the supreme court, under such regulations as may be prescribed by law, but in no case removed to the supreme court shall trial by jury be allowed in said court. The supreme court, or the justices thereof, shall appoint its own clerk, and every clerk shall hold his office at the pleasure of the court for which he shall have been appointed. Writs of error and appeals from the final decisions of said supreme court shall be allowed, and may be taken to the supreme court of the United States, in the same manner and under the same regulations as from the circuit courts of the United States, where the value of the property or the amount in controversy, to be ascertained by the oath or affirmation of either party, or other competent witness, shall exceed one thousand dollars; and each of the said district courts shall have and exercise the same jurisdiction, in all cases arising under the constitution and laws of the United States, as is vested in the circuit and district courts of the United States; and the first six days of every term of said courts, or so much thereof as shall be necessary, shall be appropriated to the trial of causes arising under the said constitution and laws; and writs of error and appeal in all such cases shall be made to the supreme court of said Territory, the same as in other cases. The said clerk shall receive in all such cases the same fees which the clerks of the district courts of the late Wisconsin Territory received for similar services.

SEC. 10. *And be it further enacted*, That there shall be appointed an attorney for said Territory, who shall continue in office for four years, unless sooner removed by the president, and who shall receive the same fees and salary as the attorney of the United States for the late Territory of Wisconsin received. There shall also be a marshal for the Territory appointed, who shall hold his office for four years, unless sooner removed by the president, and who shall execute all processes issuing from the said courts, when exercising their jurisdiction as circuit and district courts of the United States; he shall perform the duties, be subject to the same regulations and penalties, and be entitled to the same fees as the marshal of the district court of the United States for the late

Territory of Wisconsin; and shall, in addition, be paid two hundred dollars annually as a compensation for extra services.

SEC. 11. *And be it further enacted*, That the governor, secretary, chief justice and associate justices, attorney and marshal, shall be nominated and by and with the advice and consent of the senate, appointed by the president of the United States. The governor and secretary to be appointed as aforesaid shall, before they act as such, respectively, take an oath or affirmation, before the district judge, or some justice of the peace in the limits of said Territory, duly authorized to administer oaths and affirmations by the laws now in force therein, or before the chief justice, or some associate justice of the supreme court of the United States, to support the constitution of the United States, and faithfully to discharge the duties of their respective offices, which said oaths, when so taken, shall be certified by the person by whom the same shall have been taken, and such certificates shall be received and recorded by the said secretary among the executive proceedings; and the chief justice and associate justices, and all other civil officers in said Territory, before they act as such, shall take a like oath or affirmation, before the said governor or secretary, or some judge or justice of the peace of the Territory, who may be duly commissioned and qualified, which said oath or affirmation shall be certified and transmitted, by the person taking the same, to the secretary, to be by him recorded as aforesaid; and afterwards, the like oath or affirmation shall be taken, certified and recorded in such manner and form as may be prescribed by law. The governor shall receive an annual salary of \$1,500 as governor, and \$1,000 as superintendent of Indian affairs. The chief justice and associate justice shall each receive an annual salary of \$1,800. The secretary shall receive an annual salary of \$1,800. The said salaries shall be paid quarter-yearly, at the treasury of the United States. The members of the legislative assembly shall be entitled to receive three dollars each per day during their attendance at the session thereof, and three dollars each for every twenty miles traveled in going to and returning from the said sessions, estimated according to the nearest usually traveled route. There shall be appropriated, annually, the sum of \$1,000, to be expended by the governor to defray the contingent expenses of the Territory; and there shall also be appropriated, annually, a sufficient sum to be expended by the secretary of the Territory, and upon an estimate to be made by the secretary of the treasury of the United States, to defray the expenses of the legislative assembly, the printing of the laws, and other incidental expenses, and the secretary of the Territory shall annually account to the secretary of the treasury of the United States for the manner in which the aforesaid sum shall have been expended.

SEC. 12. *And be it further enacted*, That the inhabitants of the said Territory shall be entitled to all the rights, privileges and immunities heretofore granted and secured to the Territory of Wisconsin and to its inhabitants; and the laws in force in the Territory of Wisconsin at the date of the admission of the State of Wisconsin shall continue to be valid and operative therein, so far as the same be not incompatible with the provisions of this act, subject, nevertheless, to be altered, modified or repealed by the governor and legislative assembly of the said Territory of Minnesota; and the laws of the United States are

hereby extended over and declared to be in force in said Territory, so far as the same, or any provision thereof, may be applicable.

SEC. 13. *And be it further enacted*, That the legislative assembly of the Territory of Minnesota shall hold its first session in St. Paul; and at said first session the governor and legislative assembly shall locate and establish a temporary seat of government for said Territory, at such place as they may deem eligible; and shall at such time as they shall see proper prescribe by law the manner of locating the permanent seat of government of said Territory by a vote of the people. And the sum of twenty thousand dollars, out of any money in the treasury not otherwise appropriated, is hereby appropriated and granted to said Territory of Minnesota, to be applied by the governor and legislative assembly to the erection of suitable public buildings at the seat of government.

SEC. 14. *And be it further enacted*, That a delegate of the house of representatives of the United States, to serve for the term of two years, may be elected by the voters qualified to elect members of the legislative assembly, who shall be entitled to the same rights and privileges as are exercised and enjoyed by the delegates from the several other territories of the United States to the said house of representatives. The first election shall be held at such times and places and be conducted in such manner as the governor shall appoint and direct; and at all subsequent elections the times, places and manner of holding the elections shall be prescribed by law. The person having the greatest number of votes shall be declared by the governor to be duly elected, and a certificate thereof shall be given accordingly.

SEC. 15. *And be it further enacted*, That all suits, process and proceedings, civil and criminal, at law or in chancery, and all indictments and informations, which shall be pending and undetermined in the courts of the Territory of Wisconsin, within the limits of said Territory of Minnesota, when this act shall take effect, shall be transferred to be heard, tried, prosecuted and determined in the district courts hereby established, which may include the counties or districts where any such proceedings may be pending. All bonds, recognizances, and obligations of every kind whatsoever, valid under the existing laws, within the limits of said Territory, shall be valid under this act; and all crimes and misdemeanors against the laws, in force within said limits, may be prosecuted, tried, and punished in the courts established by this act; and all penalties, forfeitures, actions and causes of action may be recovered under this act the same as they would have been under the laws in force within the limits composing said Territory at the time this act shall go into operation.

SEC. 16. *And be it further enacted*, That all justices of the peace, constables, sheriffs, and all other judicial and ministerial officers, who shall be in office within the limits of said Territory when this act shall take effect, shall be and they are hereby authorized and required to continue to exercise and perform the duties of their respective offices as officers of the Territory of Minnesota, temporarily, and until they or others shall be duly appointed and qualified to fill their places, in the manner herein directed, or until their offices shall be abolished.

SEC. 17. *And be it further enacted*, That the sum of \$5,000 be and the same is hereby appropriated out of any moneys in the treasury not otherwise appropriated, to be expended by and under the direction of the said governor of the Territory of Minnesota, in the purchase of a library, to be kept at the seat of government for the use of the governor, legislative assembly, judges of the supreme court, secretary, marshal, and attorneys of said Territory, and such other persons and under such regulations as shall be prescribed by law.

SEC. 18. *And be it further enacted*, That when the lands in said Territory shall be surveyed under the direction of the government of the United States, preparatory to bringing the same into market, sections numbered sixteen and thirty-six in each township in said Territory shall be and the same are hereby reserved for the purpose of being applied to schools in said Territory, and in the state and territories hereafter to be erected out of the same.

SEC. 19. *And be it further enacted*, That temporarily, and until otherwise provided by law, the governor of said Territory may define the judicial districts of said Territory, and assign the judges who may be appointed for said Territory to the several districts, and also appoint the times and places for holding courts in the several counties or subdivisions in each of said judicial districts, by proclamation to be issued by him; but the legislative assembly, at their first or any subsequent session, may organize, alter or modify such judicial districts, and assign the judges, and alter the times and places of holding the courts, as to them shall seem proper and convenient.

SEC. 20. *And be it further enacted*, That every bill which shall or may pass the council and house of representatives, shall, before it becomes a law, be presented to the governor of the Territory; if he approve, he shall sign it; but if not he shall return it, with his objections, to the house in which it originated; which shall cause the objections to be entered at large upon their journal, and proceed to reconsider it. If, after such reconsideration, two-thirds of that house shall agree to pass the bill, it shall be sent, together with the objections, to the other house, by which it shall also be reconsidered, and if approved by two-thirds of that house it shall become a law; but in all such cases the votes of both houses shall be determined by yeas and nays, and the names of the persons voting for or against the bill shall be entered on the journal of each house, respectively. If any bill shall not be returned by the governor within three days (Sundays excepted) after it shall have been presented to him, the same shall be a law in like manner as if he had signed it, unless the legislative assembly, by adjournment, prevent it, in which case it shall not become a law.

MINNESOTA STATE SEAL

The state seal is similar in design to the territorial seal, although various other devices were proposed and even adopted as laws.

First official reference to the seal appears in the message of Governor Ramsey to the first territorial legislature, September 9, 1849. A legislative committee, October 31, recommended as a seal device, "an every-day scene, consisting of an Indian family with their lodge, canoe, etc., and a single white man visiting them, with no other protection than the feeling of hospitality and friendship existing between the two people. The white man is receiving from the Indian the pipe of peace." That seal was authorized by law but never used.

The territorial seal depicted instead a scene at St. Anthony Falls, as shown in the accompanying engraving. The earlier proposal may have influenced the design, but substitution of the musket and powderhorn for the pipe of peace may have had special significance. The motto, "*Quo sursum velo videre*," the third word a misprint for "*volo*," meaning "I wish to see what lies beyond," was selected by H. H. Sibley, while a delegate in Congress. Governor Ramsey commissioned D. O. Hare of Washington to engrave the seal and the cost was \$157.

Although ridiculed by journalists as representing "a scared white man and an astonished Indian," and "a man plowing one way and looking another," this territorial seal was used until the adoption of the state seal in 1858.

During the first session of the state legislature, assembled December 2, 1857, Charles F. Lowe, a member of the convention of 1857 which drafted the state constitution, including a provision for a state seal, procured from Mr. Buechner, a St. Paul artist, a design shown on page 658 of W. H. C. Folsom's "Fifty Years in the Northwest."

The state government upon beginning operations in May, 1858, was without a state seal. Authorizing temporary use of the territorial seal, Governor Sibley brought up the subject at the adjourned legislative session in June and a special committee was named. W. H. C. Folsom, chairman, submitted the design mentioned, which on July 16 was adopted by joint resolution. When the new seal was delivered, however, it was found that the legislative intent had failed, and in place of that elaborate design one resembling the territorial seal was used, as it appears in the illustration. The word "state" was added and the date of admission substituted for the territorial year. The motto was changed to "L'Etoile du Nord," translated "The North Star," and this state seal has ever since been in official use. The Minnesotian published articles ridiculing the French motto and declaring that Governor Sibley had chosen it simply because he spoke that language.



ACT

AUTHORIZING A STATE GOVERNMENT.

[Passed Feb. 26, 1857.]

SECTION 1. *Be it enacted by the Senate and House of Representatives of the United States of America, in Congress assembled,* That the inhabitants of that portion of the Territory of Minnesota which is embraced within the following limits, to-wit: Beginning at the point in the center of the main channel of the Red River of the North, where the boundary line between the United States and the British Possessions crosses the same; thence up the main channel of said river to that of the Bois de Sioux river; thence up the main channel of said river to Lake Traverse; thence up the center of said lake to the southern extremity thereof, thence in a direct line to the head of Big Stone lake; thence through its center to its outlet; thence by a due south line to the north line of the State of Iowa; thence along the northern boundary of said state to the main channel of the Mississippi river; thence up the main channel of said river, and following the boundary line of the State of Wisconsin, until the same intersects with the St. Louis river; thence down the said river to and through Lake Superior, on the boundary line of Wisconsin and Michigan, until it intersects the dividing line between the United States and the British Possessions; thence up Pigeon river and following said dividing line to the place of beginning, be and they hereby are authorized to form for themselves a constitution and state government by the name of the State of Minnesota, and to come into the Union on an equal footing with the original states, according to the Federal Constitution.

SEC. 2. *And be it further enacted,* That the State of Minnesota shall have concurrent jurisdiction on the Mississippi and all other rivers and waters bordering on the said State of Minnesota, so far as the same shall form a common boundary to said state and any state or states now or hereafter to be formed or bounded by the same; and said river or waters leading into the same shall be common highways, and forever free, as well to the inhabitants of said state as to all other citizens of the United States, without any tax, duty, impost, or toll therefor.

SEC. 3. *And be it further enacted,* That on the first Monday in June next, the legal voters in each representative district then existing within the limits of the proposed state, are hereby authorized to elect two delegates for each representative to which said district shall be entitled according to the appor-

tionment for representatives to the territorial legislature; which election for delegates shall be held and conducted, and the returns made, in all respects in conformity with the laws of said Territory regulating the election of representatives, and the delegates so elected shall assemble at the capitol of said Territory on the second Monday in July next, and first determine by a vote whether it is the wish of the people of the proposed State to be admitted into the Union at that time; and if so, shall proceed to form a constitution, and take all necessary steps for the establishment of a state government, in conformity with the Federal Constitution, subject to the approval and ratification of the people of the proposed State.

SEC. 4. *And be it further enacted*, That in the event said convention shall decide in favor of the immediate admission of the proposed State into the Union, it shall be the duty of the United States marshal for said Territory to proceed to take a census or enumeration of the inhabitants within the limits of the proposed State, under such rules and regulations as shall be prescribed by the secretary of the interior, with the view of ascertaining the number of representatives to which said State may be entitled in the Congress of the United States. And said State shall be entitled to one representative, and such additional representatives as the population of the State shall, according to the census, show it would be entitled to according to the present ratio of representation.

SEC. 5. *And be it further enacted*, That the following propositions be and the same are hereby offered to the said convention of the people of Minnesota for their free acceptance or rejection, which, if accepted by the convention, shall be obligatory on the United States, and upon the said State of Minnesota, to-wit:

First—That sections numbered sixteen and thirty-six in every township of public lands in said State, and where either of said sections, or any part thereof, has been sold or otherwise been disposed of, other lands, equivalent thereto, and as contiguous as may be, shall be granted to said State for the use of schools.

Second—That seventy-two sections of land shall be set apart and reserved for the use and support of a state university, to be selected by the governor of said State, subject to the approval of the commissioner at the general land office, and to be appropriated and applied in such manner as the legislature of said State may prescribe; for the purpose aforesaid, but for no other purpose.

Third—Ten entire sections of land to be selected by the governor of said State, in legal subdivisions, shall be granted to said State for the purpose of completing the public buildings, or for the erection of others at the seat of government, under the direction of the legislature thereof.

Fourth—That all salt springs within said State, not exceeding twelve in number, with six sections of land adjoining or as contiguous as may be to each, shall be granted to said State for its use; and the same to be selected by the governor thereof within one year after the admission of said State, and, when so selected, to be used or disposed of on such terms, conditions and regulations

as the legislature shall direct; *provided*, that no salt spring or land the right whereof is now vested in any individual or in individuals, or which may be hereafter confirmed or adjudged to any individual or individuals, shall by this article be granted to said State.

Fifth—That five per centum of the net proceeds of sales of all public lands lying within said State, which shall be sold by Congress after the admission of said State into the Union, after deducting all the expenses incident to the same, shall be paid to said State for the purpose of making public roads and internal improvements as the legislature shall direct; *provided*, the foregoing propositions herein offered are on the condition that the said convention which shall form the constitution of said State shall provide, by a clause in said constitution, or an ordinance, irrevocable without the consent of the United States, that said State shall never interfere with the primary disposal of the soil within the same by the United States, or with any regulations Congress may find necessary for securing the title in said soil to *bona fide* purchasers thereof; and that no tax shall be imposed on lands belonging to the United States, and that in no case shall non-resident proprietors be taxed higher than residents.

MINNESOTA STATE FLAG.

The State Legislature of 1893, by Chapter 16, provided for the adoption of a state flag.

Mrs. Franklyn L. Greenleaf, Mrs. A. A. White, Mrs. Edward Durant, Mrs. F. B. Clarke, Mrs. H. F. Brown and Mrs. A. T. Stebbins were by this act named and designated a commission to select and adopt an appropriate design for a state flag.

Conformably to the provision of this act, this commission called for designs, and on Tuesday, Feb. 28, 1893, met, selected and adopted the design presented by Mrs. Edward H. Center, of Minneapolis.

Following is a description of the flag: "The ground is of white silk, and the reverse side of blue silk, bordered with bullion fringe. In the center is the state seal, wreathed with white moccasin flowers, on a blue ground. The red ribbon of the seal bearing the motto is continued through the wreath, entwining the blossoms and floating carelessly over the lower portion of the flag. It bears, in gold, the dates 1819, the time of the settlement of Minnesota, and 1893. Above, also in gold, is the date 1858, the time of the admission of Minnesota to the Union. Below the design, in gold letters, is wrought 'Minnesota.' Grouped around the seal are nineteen stars in the design of star points, with the North Star, significant of the North Star State, in a group of three at the top."

The choice of the number nineteen is a peculiarly happy one, as Minnesota was the nineteenth state, after the original thirteen, to be admitted to the Union. The standard to the flag was surmounted by a golden gopher, and tied with a gold cord and tassel. The execution of the design is entirely in needle work.

CONSTITUTIONAL CONVENTION

Under the enabling act of Congress, approved March 3, 1857, a constitutional convention of one hundred and eight members (each council district to elect two for each councilman and representative it was entitled to) was authorized to meet at the capitol on the second Monday in July, to frame a state constitution, and submit it to the people of the territory. The election was held on the first Monday in June. On July 13th the delegates met, but, a disagreement arising in the organization, the Republican members organized one body, and the Democratic members organized separately. Each of these bodies, claiming to be the legal constitutional convention, proceeded with the work of forming an instrument to be submitted to the people. After some days an understanding was effected between them, and, by means of committees of conference, the same constitution was framed and adopted by both bodies. On being submitted to the people October 13th, it was ratified.

REPUBLICAN WING.—Assembled July 13; dissolved August 29. 59 Members. St. A. D. Balcombe, President; L. A. Babcock, Secretary.

1. P. A. Cederstam, W. H. C. Folsom. 2. L. K. Stannard, Charles F. Lowe. 3. S. W. Putnam, D. M. Hall, D. A. Secombe, P. Winnell, L. C. Walker, J. H. Murphy. 4. Charles McClure, Aaron C. Hudson, George Watson, Frank Mantor, Joseph Peckham. 5. Fred Ayer. 6. John W. North, Thomas Bolles, Oscar F. Perkins, Thomas Foster, Thomas J. Galbraith, D. D. Dickinson. 8. Alanson B. Vaughn, C. W. Thompson, John A. Anderson, Charles A. Coe, N. P. Colburn, James A. McCann, H. A. Billings, Charles Hanson, H. W. Holley, John Cleghorn, A. H. Butler, Robert Lyle, Boyd Phelps. 9. St. A. D. Balcombe, Wm. H. Mills, Charles Garrish, Simlow Harding, Nathan B. Robbins, W. J. Duly, Samuel A. Kemp, Thomas Wilson, David L. King, Benjamin C. Baldwin. 10. Amos Cogswell, Lewis McCune, Edwin Page Davis. 11. Cyrus Aldrich, Wentworth Hayden, R. L. Bartholomew, W. F. Russell, Henry Eschlie, Charles B. Sheldon, David Morgan, E. N. Bates, Albert W. Combs, T. D. Smith, B. E. Messer.

DEMOCRATIC WING.—Assembled July 13; dissolved August 29. 53 Members. H. H. Sibley, President; J. J. Noah, Secretary.

1. William Holcombe, James S. Norris, Henry N. Setzer, Gold T. Curtis, Charles G. Leonard, Newington Gilbert, Chas. E. Butler, R. H. Sanderson. 2. George L. Becker, Moses Sherburne, D. A. J. Baker, Lafayette Emmett, William P. Murray, W. A. Gorman, Wm. H. Taylor, John S. Prince, Patrick Nash, Wm. B. McGrorty, Paul Faber, Michael E. Ames. 3. B. B. Meeker, Wm. M. Lashells, C. A. Tuttle, C. L. Chase. 4. Edwin C. Stacy. 5. Daniel Gilman, H. C. Wait, J. C. Shepley, William Sturgis, J. W. Ten Voorde, W. W. Kingsbury, R. H. Barrett. 6. Henry H. Sibley, Robert Kennedy, Daniel J. Burns, Frank Warner, William A. Davis, Joseph Burwell, Henry G. Bailey, Andrew Keegan. 7. James McFetridge, J. P. Wilson, J. Jerome, Xavier Cantell, Joseph Rollette, Louis Vasseur. 8. James C. Day. 10. Joseph R. Brown, C. E. Flandrau, Francis Baasen, William B. McMahan, J. H. Swan. 11. Alfred E. Ames.

CONSTITUTION

OF THE

STATE OF MINNESOTA.

Adopted October 13, 1857. Ayes, 30,055; Nays, 571

ARTICLE—

1. Bill of rights.
2. Name and boundaries.
3. Distribution of the powers of government.
4. Legislative department.
5. Executive department.
6. Judiciary.
7. Elective Franchise.
8. School funds, education and science.

ARTICLES—

9. Finances of the state and banks and banking.
10. Corporations having no banking privileges.
11. Counties and townships.
12. Of the militia.
13. Impeachment and removal from office.
14. Amendments to the constitution.
15. Miscellaneous subjects schedule.
16. Trunk Highway System.

Preamble. We, the people of the State of Minnesota, grateful to God for our civil and religious liberty, and desiring to perpetuate its blessings and secure the same to ourselves and our posterity, do ordain and establish this Constitution:

ARTICLE I.

BILL OF RIGHTS.

Object of government. SECTION 1. Government is instituted for the security, benefit and protection of the people, in whom all political power is inherent, together with the right to alter, modify or reform such government, whenever the public good may require it.

Rights and Privileges. SEC. 2. No member of this State shall be disfranchised, or deprived of any of the rights or privileges secured to any citizen thereof, unless by the law of the land, or the judgment of his peers. There shall be neither slavery nor involuntary servitude in the State otherwise than in the punishment of crime, whereof the party shall have been duly convicted.

Liberty of the press. SEC. 3. The liberty of the press shall forever remain inviolate, and all persons may freely speak, write and publish their sentiments on all subjects, being responsible for the abuse of such right.

Trial by jury. SEC. 4. The right of trial by jury shall remain inviolate, and shall extend to all cases at law without regard to the amount in controversy, but a jury trial may be waived by the parties in all cases

in the manner prescribed by law; [and the legislature may provide that the agreement of five-sixths of any jury in any civil action or proceeding, after not less than six (6) hours' deliberation, shall be a sufficient verdict therein.]*

No excessive bail or unusual punishments. SEC. 5. Excessive bail shall not be required, nor shall excessive fines be imposed; nor shall cruel or unusual punishments be inflicted.

Rights of accused in criminal prosecutions. SEC. 6. In all criminal prosecutions the accused shall enjoy the right to a speedy and public trial, by an impartial jury of the county or district wherein the crime shall have been committed, which county or district shall have been previously ascertained by law, and to be informed of the nature and cause of the accusation, to be confronted with the witnesses against him, to have compulsory process for obtaining witnesses in his favor, and to have the assistance of counsel in his defense. (a)

Further rights of accused—when bailable. SEC. 7. No person shall be held to answer for a criminal offense without due process of law, and no person for the same offense shall be put twice in jeopardy of punishment, nor shall be compelled in any criminal case to be a witness against himself, nor be deprived of life, liberty or property without due process of law. All persons shall before conviction be bailable by sufficient sureties, except for capital offenses when the proof is evident or the presumption great; and the privilege of the writ of habeas corpus shall not be suspended unless when in case of rebellion or invasion the public safety may require.

Redress of injuries or wrongs. SEC. 8. Every person is entitled to a certain remedy in the laws for all injuries or wrongs which he may receive in his person, property or character; he ought to obtain justice freely and without purchase; completely and without denial; promptly and without delay, conformable to the laws.

Treason defined. SEC. 9. Treason against the State shall consist only in levying war against the same, or in adhering to its enemies, giving them aid and comfort. No person shall be convicted of treason unless on the testimony of two witnesses to the same overt act, or on confession in open court.

Right against unreasonable searches. SEC. 10. The right of the people to be secure in their persons, houses, papers, and effects, against unreasonable searches and seizures, shall not be violated; and no warrant shall issue but upon probable cause, supported by oath or affirmation, and particularly describing the place to be searched and the person or things to be seized.

*The clause in brackets was adopted Nov. 4, 1890.

(a) The jury contemplated by article 1, section 6, securing the right to jury trial in criminal cases, is a body of twelve men, and it is error to try a party charged with crime in a justice court, against his objection, with a jury of six. The fact that he may appeal to the district court, on entering into recognizance with sureties, does not change the rule. 14 Minn. 330.

Prohibits ex post facto laws, or laws impairing contracts. SEC. 11. No bill of attainder, *ex post facto* law, nor any law impairing the obligation of contracts shall ever be passed, and no conviction shall work corruption of blood or forfeiture of estate.

Imprisonment for debt—property exemption. SEC. 12. No person shall be imprisoned for debt in this State, (a) but this shall not prevent the legislature from providing for imprisonment, or holding to bail, persons charged with fraud in contracting said debt. A reasonable amount of property shall be exempt from seizure or sale for the payment of any debt or liability. The amount of such exemption shall be determined by law. [*Provided, however, that all property so exempted shall be liable to seizure and sale for any debts incurred to any person for work done or materials furnished in the construction, repair or improvement of the same, and provided further, that such liability to seizure and sale shall also extend to all real property for any debt incurred to any laborer or servant for labor or service performed.*]*

Private property for public use. SEC. 13. Private property shall not be taken, destroyed or damaged for public use without just compensation therefor, first paid or secured.†

Military power subordinate. SEC. 14. The military shall be subordinate to the civil power, and no standing army shall be kept up in this State in times of peace.

Lands declared allodial—leases, when void. SEC. 15. All lands within the State are declared to be allodial, and feudal tenures of every description, with all their incidents, are prohibited. Leases and grants of agricultural lands for a longer period than twenty-one years hereafter made, in which shall be reserved any rent or service of any kind, shall be void.

Freedom of conscience—no preference to be given to any religious establishment or mode of worship. SEC. 16. The enumeration of rights in this constitution shall not be construed to deny or impair others retained by and inherent in the people. The right of every man to worship God according to the dictates of his own conscience shall never be infringed, nor shall any man be compelled to attend, erect or support any place of worship, or to maintain any religious or ecclesiastical ministry, against his consent; nor shall any control of or interference with the rights of conscience be permitted, or any preference be given by law to any religious establishment or mode of worship; but the liberty of conscience hereby secured shall not be so construed as to excuse acts of licentiousness, or justify practices inconsistent with the peace or safety of the State, nor shall any money be drawn from the treasury for the benefit of any religious societies, or religious or theological seminaries.

(a) 23 Minn. 1; 23 Minn. 411.

*The clause in brackets was adopted Nov. 6, 1888.

†The words "destroyed or damaged" inserted by amendment adopted Nov. 3, 1896.

No religious test or property qualifications to be required. SEC. 17. No religious test or amount of property shall ever be required as a qualification for any office of public trust under the State. No religious test or amount of property shall ever be required as a qualification of any voter at any election in this State; nor shall any person be rendered incompetent to give evidence in any court of law or equity in consequence of his opinion upon the subject of religion.

No license to peddle. SEC. 18. Any person may sell or peddle the products of the farm or garden occupied and cultivated by him without obtaining a license therefor.*

ARTICLE II.

ON NAME AND BOUNDARIES.

Name and boundaries. SECTION 1. This State shall be called and known by the name of the State of Minnesota, and shall consist of and have jurisdiction over the territory embraced in the following boundaries, to-wit: Beginning at the point in the center of the main channel of the Red River of the North, where the boundary line between the United States and British Possessions crosses the same; thence up the main channel of said river to that of the Bois des Sioux river; thence up the main channel of said river to Lake Traverse; thence up the center of said lake to the southern extremity thereof; thence in a direct line to the head of Big Stone lake; thence through its center to its outlet; thence by a due south line to the north line of the State of Iowa; thence east along the northern boundary of said State to the main channel of the Mississippi river; thence up the main channel of said river and following the boundary line of the State of Wisconsin until the same intersects the St. Louis river; thence down the said river to and through Lake Superior, on the boundary line of Wisconsin and Michigan, until it intersects the dividing line between the United States and British Possessions; thence up Pigeon river and following said dividing line to the place of beginning.**

*Adopted Nov. 6, 1906.

**The northern boundary of the state at the Lake of the Woods is projected beyond the 49th parallel a distance of about twenty miles, making a wedge-shaped jog through the lake until it strikes firm ground on the west bank of the lake; thence in a due south line to the 49th parallel. The explanation of this jog is found in the subjoined paragraphs. In the seventh article of the treaty of Ghent, section 19 reads as follows: Sec. 19. Resolved that the following described (also represented on said map as before mentioned), is, in the opinion of the commissioners, so far as the same extends, the true boundary intended by the before mentioned treaties, namely: * * * thence through the middle of the waters of this bay to the northwest extremity of the same; being the most northwestern point of the Lake of the Woods, and from a monument in this bay, on the nearest firm ground to the above northwest extremity of said bay, the courses and distances are as follows: 56° W. 1,565½ feet; 2d, N. 6° W. 861½ feet; 3d, N. 28° W. 615.4 feet; 4th, N. 27° 10' W. 495.4 feet; 5th, N. 5° 10' E. 1,322½ feet; 6th, N. 70° 45' W. 493 feet, the variation being 12° east. The termination of this 6th and last course and distance being the above said most northwestern point

Jurisdiction on bordering rivers. SEC. 2. The State of Minnesota shall have concurrent jurisdiction on the Mississippi and on all other rivers and waters bordering on the said State of Minnesota, so far as the same shall form a common boundary to said State, and any other state or states now or hereafter to be formed by the same; and said rivers and waters, and navigable waters leading into the same, shall be common highways and forever free, as well to the inhabitants of said State as to other citizens of the United States, without any tax, duty, impost, or toll therefor.

Acceptance of propositions in enabling act. SEC. 3. The propositions contained in the act of Congress entitled, "An act to authorize the people of the Territory of Minnesota to form a constitution and state government, preparatory to their admission into the Union on equal footing with the original states," are hereby accepted, ratified and confirmed, and shall remain irrevocable without the consent of the United States; and it is hereby ordained that this State shall never interfere with the primary disposal of the soil within the same, by the United States, or with any regulations Congress may find necessary for securing the title to said soil to *bona fide* purchasers thereof; and no tax shall be imposed on lands belonging to the United States and in no case shall non-resident proprietors be taxed higher than residents.

ARTICLE III.

DISTRIBUTION OF THE POWERS OF GOVERNMENT.

Division of powers. SECTION 1. The powers of government shall be divided into three distinct departments—legislative, executive, and judicial; and no person or persons belonging to or constituting one of these departments shall exercise any of the powers properly belonging to either of the others, except in the instances expressly provided in this constitution. (a)

of the Lake of the Woods, as designated by the seventh article of the treaty of Ghent, and being in latitude 49° 23' 55" north of the equator, and in longitude 95° 14' 38" west from Greenwich. The second article of the convention of 1818 is as follows: Article 2. It is agreed that a line drawn from the most northwestern point of the Lake of the Woods along the 49th parallel of north latitude, or, if the said point shall not be in the 49th parallel of north latitude, then that a line drawn from the said point due north or south, as the case may be, until the said line shall intersect the said parallel of north latitude, and from the point of such intersection due west, along and with the said parallel, shall be the line of demarkation between the territories of the United States and His Britannic Majesty, and that the said line shall form the northern boundary of the said territories of the United States and the southern boundary of His Britannic Majesty, from the Lake of the Woods to the Stony Mountains. This boundary was re-established and determined by a commission authorized by congress, and the surveys embracing four years were made and reported to congress in 1877.

(a) Courts cannot control or interfere with an executive officer of the state in his official acts, even though they are such that the duty to perform them might have been entrusted to some other officer. 28 Minn. 50.

ARTICLE IV.

LEGISLATIVE DEPARTMENT.

Legislature meets biennially—length of session. SECTION 1. The legislature shall consist of the Senate and House of Representatives, which shall meet biennially at the seat of government of the State, at such time as shall be prescribed by law, but no session shall exceed the term of ninety (90) legislative days; and no new bill shall be introduced in either branch, except on the written request of the governor, during the last twenty (20) days of such sessions, except the attention of the legislature shall be called to some important matter of general interest by a special message from the governor.

Apportionment of members. SEC. 2. The number of members who compose the Senate and House of Representatives shall be prescribed by law, but the representation in the Senate shall never exceed one member for every 5,000 inhabitants, and in the House of Representatives one member for every 2,000 inhabitants. The representation in both houses shall be apportioned equally throughout the different sections of the State, in proportion to the population thereof, exclusive of Indians not taxable under the provisions of law.

Eligibility of members—quorum. SEC. 3. Each house shall be the judge of the election returns and eligibility of its own members; a majority of each shall constitute a quorum to transact business, but a smaller number may adjourn from day to day, and compel the attendance of absent members in such manner and under such penalties as it may provide.

Rules of government. SEC. 4. Each house may determine the rules of its proceedings, sit upon its own adjournment, punish its members for disorderly behavior, and, with the concurrence of two-thirds, expel a member; but no member shall be expelled the second time for the same offense.

Officers—journal of proceedings. SEC. 5. The House of Representatives shall elect its presiding officer and the Senate and House of Representatives shall elect such other officers as may be provided by law; they shall keep journals of their proceedings, and from time to time publish the same, and the yeas and nays, when taken on any question, shall be entered on such journals.

Length of adjournments. SEC. 6. Neither house shall, during a session of the legislature, adjourn for more than three days (Sundays excepted), nor to any other place than that in which the two houses shall be assembled, without the consent of the other house.

Compensation. SEC. 7. The compensation of senators and representatives shall be three dollars per diem during the first session, but may afterwards be prescribed by law. But no increase of compensation shall be prescribed which shall take effect during the period for which the members of the existing House of Representatives may have been elected.

Privileged from arrest. SEC. 8. The members of each house shall in all cases, except treason, felony, and breach of the peace, be privileged from arrest during the session of their respective houses, and in going to or returning from the same. For any speech or debate in either house they shall not be questioned in any other place.

Restriction as to holding office. SEC. 9. No senator or representative shall, during the time for which he is elected, hold any office under the authority of the United States or the State of Minnesota, except that of postmaster, and no senator or representative shall hold an office under the state which has been created or the emoluments of which have been increased during the session of the legislature of which he was a member, until one year after the expiration of his term of office in the legislature.

Bills of revenue to originate in House. SEC. 10. All bills for raising a revenue shall originate in the House of Representatives, but the Senate may propose and concur with the amendments as on other bills.

Approval of bills by Governor—action on non-approval. SEC. 11. Every bill which shall have passed the Senate and House of Representatives, in conformity to the rules of each house and the joint rules of the two houses, shall, before it becomes a law, be presented to the governor of the State. If he approves, he shall sign and deposit it in the office of secretary of state for preservation, and notify the house where it originated of the fact. But if not, he shall return it, with his objections, to the house in which it shall have originated; when such objections shall be entered at large on the journal of the same, and the house shall proceed to reconsider the bill. If, after such reconsideration, two-thirds of that house shall agree to pass the bill, it shall be sent, together with the objections, to the other house, by which it shall likewise be reconsidered; and if it be approved by two-thirds of that house it shall become a law. But in all such cases the votes of both houses shall be determined by yeas and nays, and the names of the persons voting for or against the bill shall be entered on the journal of each house, respectively. If any bill shall not be returned by the governor within three days (Sundays excepted) after it shall have been presented to him, the same shall be a law in like manner as if he had signed it, unless the legislature, by adjournment within that time, prevents its return; in which case it shall not be a law. The governor may approve, sign and file in the office of the secretary of state, within three days after the adjournment of the legislature, any act passed during the last three days of the session, and the same shall become a law.

Governor may cut out items of appropriation bills and otherwise approve. If any bill presented to the governor contain several items of appropriation of money, he may object to one or more of such items, while approving of the other portion of the bill. In such case he shall append to the bill, at the time of signing it, a statement of the items to which he objects, and the appropriation so objected to shall not take effect. If the legislature be in session, he shall transmit to the house in which the bill originated a copy

of such statement, and the items objected to shall be separately reconsidered. If, on reconsideration, one or more of such items be approved by two-thirds of the members elected to each house, the same shall be a part of the law, notwithstanding the objections of the governor. All the provisions of this section, in relation to bills not approved by the governor, shall apply in cases in which he shall withhold his approval from any item or items contained in a bill appropriating money.

Money appropriations, how made. SEC. 12. No money shall be appropriated except by bill. Every order, resolution or vote requiring the concurrence of the two houses (except such as relate to the business or adjournment of the same) shall be presented to the governor for his signature, and, before the same shall take effect, shall be approved by him, or, being returned by him with his objections, shall be repassed by two-thirds of the members of the two houses, according to the rules and limitations prescribed in case of a bill.

Majority vote of all members-elect to pass a law. SEC. 13. The style of all laws of this State shall be: "Be it enacted by the Legislature of the State of Minnesota." No law shall be passed unless voted for by a majority of all the members elected to each branch of the legislature, and the vote entered upon the journal of each house.

Impeachment powers. SEC. 14. The House of Representatives shall have the sole power of impeachment, through a concurrence of a majority of all the members elected to seats therein. All impeachments shall be tried by the Senate; and when sitting for that purpose the senators shall be upon oath or affirmation to do justice according to law and evidence. No person shall be convicted without the concurrence of two-thirds of the members present.

Exclusion from civil rights. SEC. 15. The legislature shall have full power to exclude from the privilege of electing or being elected any person convicted of bribery, perjury, or any other infamous crime.

Protest and dissent of members. SEC. 16. Two or more members of either house shall have liberty to dissent and protest against any act or resolution which they may think injurious to the public or to any individual, and have the reason of their dissent entered on the journal.

Vacancies in legislature. SEC. 17. The governor shall issue writs of election to fill such vacancies as may occur in either house of the legislature. The legislature shall prescribe by law the manner in which evidence in cases of contested seats in either house shall be taken.

Punish for disorderly conduct. SEC. 18. Each house may punish by imprisonment, during its session, any person, not a member, who shall be guilty of any disorderly or contemptuous behavior in their presence, but no such imprisonment shall at any time exceed twenty-four hours.

Open sessions. SEC. 19. Each house shall be open to the public during the sessions thereof, except in such cases as in their opinion may require secrecy.

Reading of bills. SEC. 20. Every bill shall be read on three different days in each separate house, unless, in case of urgency, two-thirds of the house where such bill is depending shall deem it expedient to dispense with this rule; and no bill shall be passed by either house until it shall have been previously read twice at length.

Enrollment of bills. SEC. 21. Every bill having passed both houses shall be carefully enrolled, and shall be signed by the presiding officer of each house. Any presiding officer refusing to sign a bill which shall have previously passed both houses shall thereafter be incapable of holding a seat in either branch of the legislature, or hold any other office of honor or profit in the State, and in case of such refusal, each house shall, by rule, provide the manner in which such bill shall be properly certified for presentation to the governor.

Passage of bills on last day of session prohibited. SEC. 22. No bill shall be passed by either house of the legislature upon the day prescribed for the adjournment of the two houses. But this section shall not be so construed as to preclude the enrollment of a bill, or the signature and passage from one house to the other, or the reports thereon from committees, or its transmission to the executive for his signature.

Census enumeration—apportionment. SEC. 23. The legislature shall provide by law for an enumeration of the inhabitants of this State in the year one thousand eight hundred and sixty-five, and every tenth year thereafter. At their first session after each enumeration so made, and also at their first session after each enumeration made by the authority of the United States, the legislature shall have the power to prescribe the bounds of congressional, senatorial and representative districts, and to apportion anew the senators and representatives among the several districts according to the provisions of section second of this article.

Senatorial districts—term of office of senators and representatives. SEC. 24. The senators shall also be chosen by single districts of convenient contiguous territory, at the same time that members of the house of representatives are required to be chosen, and in the same manner; and no representative district shall be divided in the formation of a senate district. The senate districts shall be numbered in a regular series. The terms of office of senators and representatives shall be the same as now prescribed by law until the general election of the year one thousand eight hundred and seventy-eight (1878), at which time there shall be an entire new election of all the senators and representatives. Representatives chosen at such election, or at any election thereafter, shall hold their office for the term of two years, except it be to fill a vacancy; and the senators chosen at such election by districts designated as odd numbers shall go out of office at the expiration of the second year, and senators chosen by districts designated by even numbers shall go out of office at the expiration of the fourth year; and thereafter senators shall be chosen for four years, except there shall be an entire new election of all the senators at the election of representatives next succeeding each new apportionment provided for in this article.

Qualification of legislators. SEC. 25. Senators and representatives shall be qualified voters of the State, and shall have resided one year in the State and six months immediately preceding the election in the district from which they are elected.

Senators to Congress. SEC. 26. Members of the Senate of the United States from this State shall be elected by the two houses of the legislature in joint convention, at such time and in such manner as may be provided by law. [While still law, this is of no effect because of passage of Federal Constitution No. 17 in 1913.]

Laws to embrace only one subject. SEC. 27. No law shall embrace more than one subject, which shall be expressed in its title.

Divorces. SEC. 28. Divorces shall not be granted by the legislature.

Oath of office. SEC. 29. All members and officers of both branches of the legislature shall, before entering upon the duties of their respective trusts, take and subscribe an oath or affirmation to support the Constitution of the United States, the Constitution of the State of Minnesota, and faithfully and impartially to discharge the duties devolving upon him as such member or officer.

Elections viva voce. SEC. 30. In all elections to be made by the legislature, the members thereof shall vote *viva voce*, and their votes shall be entered on the journal.

Prohibition of lotteries. SEC. 31. The legislature shall never authorize any lottery or the sale of lottery tickets.

Change of form of taxation of railroads to be voted upon. SEC. 32. [a] Any law providing for the repeal or amendment of any law or laws heretofore or hereafter enacted, which provides that any railroad company now existing in this State or operating its road therein, or which may be hereafter organized, shall, in lieu of all other taxes and assessments upon their real estate, roads, rolling stock, and other personal property, at and during the time and periods therein specified, pay into the treasury of this State a certain percentage therein mentioned of the gross earnings of such railroad companies now existing or hereafter organized, shall, before the same shall take effect or be in force, be submitted to a vote of the people of the State, and be adopted and ratified by a majority of the electors of the State voting at the election at which the same shall be submitted to them.

Internal improvement lands—investment of proceeds in bonds. SEC. 32. [b] All lands donated to the State of Minnesota for the purpose of internal improvement, under the eighth section of the act of Congress, approved September fourth, eighteen hundred and forty-one, being "An act to appropriate the proceeds of the sale of the public lands, and to grant pre-emption rights," shall be appraised and sold, in the same manner and by the same officers, and the minimum price shall be the same as is provided by law for the appraisement and sale of the school lands, under the provisions of title one (1), chapter thirty-eight, of the General Statutes, except the modifications hereinafter mentioned. All moneys derived from the sales of said lands shall be invested in the bonds of the United States, or of the State of

Minnesota issued since 1860; and the moneys so invested shall constitute the Internal Improvement Land Fund of the State. All moneys received by the county treasurer under the provisions of title one (1), chapter thirty-eight (38), aforesaid, derived from the sale of internal improvement lands, shall be held at all times subject to the order and direction of the state treasurer, for the benefit of the fund to which it belongs; and on the fifteenth day of June in each year, and at such other times as he may be requested so to do by the state treasurer, he shall pay over to the said state treasurer all moneys received on account of such fund.

The bonds purchased in accordance with this amendment shall be transferable only upon the order of the governor, and on each bond shall be written "Minnesota Internal Improvement Land Fund of the State, transferable only on the order of the governor."

Principal not to be reduced. The principal sum from all sales of internal improvement lands shall not be reduced by any charges or costs of officers, by fees, or by any other means whatever; and section fifty (50), of title one (1), chapter thirty eight (38), of the General Statutes, shall not be applicable to the provisions of this amendment, and wherever the words "school lands" are used in said title, it shall read as applicable to this amendment, "Internal Improvement Lands."

Appropriations therefrom to be voted upon before valid. The moneys belonging to the Internal Improvement Land Fund shall not be appropriated for any purpose whatever until the enactment for that purpose shall have been approved by a majority of the electors of the State voting at the annual general election following the passage of the act. (a)

The force of this amendment shall be to authorize the sale of the internal improvement lands, without further legislative enactment.

Against special legislation. SEC. 33. In all cases when a general law can be made applicable, no special law shall be enacted; and whether a general law could have been made applicable in any case is hereby declared a judicial question, and as such shall be judicially determined without regard to any legislative assertion on that subject. The legislature shall pass no local or special law regulating the affairs of, or incorporating, erecting or changing the lines of, any county, city, village, township, ward or school district, or creating the offices, or prescribing the powers and duties of the officers of, or fixing or relating to the compensation, salary or fees of the same, or the mode of election or appointment thereto, authorizing the laying out, opening, altering, vacating or maintaining roads, highways, streets or alleys; remitting fines, penalties or forfeitures; regulating the powers, duties and practice of justices of the peace, magistrates and constables; changing the names of persons, places, lakes or rivers; for opening and conducting of elections, or fixing or changing the places of voting;

(a) By chapter 71, G. L. of 1881, extra session, the proceeds of this fund were pledged to the payment of Minnesota State Railroad adjustment bonds, and the law was voted upon and approved at the general election of 1884, by 31,011 votes in favor and 13,589 votes against.

authorizing the adoption or legitimation of children; changing the law of descent or succession; conferring rights upon minors; declaring any named person of age; giving effect to informal or invalid wills or deeds, or affecting the estates of minors or persons under disability; locating or changing county seats; regulating the management of public schools, the building or repairing of schoolhouses, and the raising of money for such purposes; exempting property from taxation, or regulating the rate of interest on money; creating corporations, or amending, renewing, extending or explaining the charters thereof; granting to any corporation, association or individual any special or exclusive privilege, immunity or franchise whatever, or authorizing public taxation for a private purpose. *Provided, however,* That the inhibitions of local or special laws in this section shall not be construed to prevent the passage of general laws on any of the subjects enumerated.

Repeal of existing special laws. The legislature may repeal any existing special or local law, but shall not amend, extend or modify any of the same.

Refers to amendment of 1881, superseded as above. SEC. 34. The legislature shall provide general laws for the transaction of any business that may be prohibited by section one (1) of this amendment, and all such laws shall be uniform in their operation throughout the State.

Against combinations or pools to affect markets. SEC. 35. Any combinations of persons, either as individuals or as members or officers of any corporation, to monopolize the markets for food products in this State, or to interfere with, or restrict the freedom of, such markets, is hereby declared to be a criminal conspiracy, and shall be punished in such manner as the legislature may provide.

City or village may frame its own charter—charter to be submitted to voters. SEC. 36. Any city or village in this State may frame a charter for its own government as a city consistent with and subject to the laws of this State, as follows: The legislature shall provide, under such restrictions as it deems proper, for a board of fifteen freeholders, who shall be and for the past five years shall have been qualified voters thereof, to be appointed by the district judges of the judicial district in which the city or village is situated, as the legislature may determine, for a term in no event to exceed six years, which board shall, within six months after its appointment, return to the chief magistrate of said city or village draft of said charter, signed by the members of said board, or a majority thereof. Such charter shall be submitted to the qualified voters of such city or village at the next election thereafter, and if four-sevenths of the qualified voters voting at such election shall ratify the same it shall, at the end of thirty days thereafter, become the charter of such city or village as a city, and supersede any existing charter and amendments thereof; *provided,* that in cities having patrol limits now established, such charters shall require a three-fourths majority vote of the qualified voters voting at such election to change the patrol limits now established.

Legislature to prescribe general limits of charter—amendment of charter—upon application of 5 per cent of legal voters. Before any city shall incorporate under this act the legislature shall prescribe by law the general limits within which such charter shall be framed. Duplicate certificates shall be made setting forth the charter proposed and its ratification, which shall be signed by the chief magistrate of said city or village and authenticated by its corporate seal. One of said certificates shall be deposited in the office of secretary of state, and the other, after being recorded in the office of the register of deeds for the county in which such city or village lies, shall be deposited among the archives of such city or village, and all courts shall take judicial notice thereof. Such charter so deposited may be amended by proposal therefor made by a board of fifteen commissioners aforesaid, published for at least thirty days in three newspapers of general circulation in such city or village, and accepted by three-fifths of the qualified voters of such city or village voting at the next election, and not otherwise; but such charter shall always be in harmony with and subject to the Constitution and laws of the State of Minnesota. The legislature may prescribe the duties of the commission relative to submitting amendments of charter to the vote of the people and shall provide that upon application of five per cent of the legal voters of any such city or village, by written petition, such commission shall submit to the vote of the people proposed amendments to such charter set forth in said petition. The board of freeholders above provided for shall be permanent, and all the vacancies by death, disability to perform duties, resignation or removal from the corporate limits, or expiration of term of office, shall be filled by appointment in the same manner as the original board was created, and said board shall always contain its full complement of members.

Mayor and legislative body. It shall be a feature of all such charters that there shall be provided, among other things, for a mayor or chief magistrate, and a legislative body of either one or two houses; if of two houses, at least one of them shall be elected by general vote of the electors.

Articles of amendment may be submitted separately. In submitting any such charter or amendment thereto to the qualified voters of such city or village, any alternate section or article may be presented for the choice of the voters, and may be voted on separately without prejudice to other articles or sections of the charter or any amendments thereto.

General laws for cities by divisions of population. The legislature may provide general laws relating to affairs of cities, the application of which may be limited to cities of over fifty thousand inhabitants, or to cities of fifty and not less than twenty thousand inhabitants, or to cities of twenty and not less than ten thousand inhabitants, or to cities of ten thousand inhabitants or less, which shall apply equally to all such cities of either class, and which shall be paramount while in force to the provisions relating to the same matter included in the local charter herein provided for. But no local charter, provision or ordinance passed thereunder shall supersede any general law of the State defining or punishing crimes or misdemeanors.

ARTICLE V.

EXECUTIVE DEPARTMENT.

Officers in executive department. SECTION 1. The executive department shall consist of a governor, lieutenant governor, secretary of state, auditor, treasurer and attorney general who shall be chosen by the electors of the State. (a)

Election returns to be sent to secretary of state. SEC. 2. The returns of every election for the officers named in the foregoing section shall be made to the secretary of state, who shall call to his assistance two or more of the judges of the supreme court, and two disinterested judges of the district courts of the State, who shall constitute a board of canvassers, who shall open and canvass said returns and declare the result within three days after such canvass.

Official term of governor and lieutenant governor—qualifications. SEC. 3. The term of office for the governor and lieutenant governor shall be two years, and until their successors are chosen and qualified. Each shall have attained the age of twenty-five (25) years, and shall have been a *bona fide* resident of the State for one year next preceding his election. Both shall be citizens of the United States.

Powers and duties of governor. SEC. 4. The governor shall communicate by message to each session of the legislature such information touching the state and condition of the country as he may deem expedient. He shall be commander-in-chief of the military and naval forces, and may call out such forces to execute the laws, suppress insurrection and repel invasion. He may require the opinion, in writing, of the principal officer in each of the executive departments, upon any subject relating to the duties of their respective offices; and he shall have power, in conjunction with the board of pardons, of which the governor shall be *ex officio* a member, and the other members of which shall consist of the attorney general of the State of Minnesota and the chief justice of the supreme court of the State of Minnesota, and whose powers and duties shall be defined and regulated by law, to grant reprieves and pardons after conviction for offenses against the State, except in cases of impeachment. He shall have power, by and with the advice and consent of the Senate, to appoint a state librarian and notaries public, and such other officers as may be provided by law. He shall have power to appoint commissioners to take the acknowledgment of deeds or other instruments in writing, to be used in the State. He shall have a negative upon all laws passed by the legislature, under such rules and limitations as are in this Constitution prescribed. He may on extra-

(a) An executive officer of the state is not subject to the control or interference of the judiciary in the performance of duties belonging to him as an executive officer, and no act done, or threatened to be done, by him in his official capacity can be brought under judicial control or interference by mandamus or injunction, even when the act is purely ministerial. 29 Minn. 555.

ordinary occasions convene both houses of the legislature. He shall take care that the laws be faithfully executed, fill any vacancy that may occur in the office of secretary of state, treasurer, auditor, attorney general, and such other state and district offices as may be hereafter created by law, until the next annual election, and until their successors are chosen and qualified.

Official term of other executive officers. SEC. 5. The official term of the secretary of state, treasurer and attorney general shall be two (2) years. The official term of the state auditor shall be four (4) years, and each shall continue in office until his successor shall have been elected and qualified. The further duties and salaries of said executive officers shall each be prescribed by law.

Duties of lieutenant governor. SEC. 6. The lieutenant governor shall be *ex officio* president of the Senate; and in case a vacancy should occur, from any cause whatever, in the office of governor, he shall be governor during such vacancy. The compensation of lieutenant governor shall be double the compensation of a state senator. Before the close of each session of the Senate they shall elect a president *pro tempore*, who shall be lieutenant governor in case a vacancy should occur in that office.

Official terms of first State officers—(Obsolete.) SEC. 7. The term of each of the executive officers named in this article shall commence on taking the oath of office on or after the first day of May, 1858, and continue until the first Monday of January, 1860, except the auditor, who shall continue in office till the first Monday of January, 1861; and until their successors shall have been duly elected and qualified; and the same above mentioned time for qualification and entry upon the duties of their respective offices shall extend and apply to all other officers elected under the State Constitution, who have not already taken the oath of office, and commenced the performance of their official duties.

Oath of office to be taken by State officers. SEC. 8. Each officer created by this article shall, before entering upon his duties, take an oath or affirmation to support the Constitution of the United States and of this State, and faithfully discharge the duties of his office to the best of his judgment and ability.

(Obsolete.) SEC. 9. Laws shall be passed at the first session of the legislature after the State is admitted into the Union to carry out the provisions of this article.

ARTICLE VI.

JUDICIARY.

Judicial powers. SECTION 1. The judicial power of the State shall be vested in a supreme court, district courts, courts of probate, justices of the peace, and such other courts, inferior to the supreme court, as the legislature may from time to time establish by a two-thirds vote.

Supreme court—jurisdiction and powers—reporter of decisions—clerk of supreme court. SEC. 2. The supreme court shall consist of one chief justice and two associate justices, but the number of the associate justices may be increased to a number not exceeding four, by the legislature, by a two-thirds vote, when it shall be deemed necessary. It shall have original jurisdiction in such remedial cases as may be prescribed by law, and appellate jurisdiction in all cases, both in law and equity, but there shall be no trial by jury in said court. It shall hold one or more terms in each year, as the legislature may direct, at the seat of government, and the legislature may provide, by a two-thirds vote, that one term in each year shall be held in each or any judicial district. It shall be the duty of such court to appoint a reporter of its decisions. There shall be chosen, by the qualified electors of the State, one clerk of the supreme court, who shall hold his office for the term of four years, and until his successor is duly elected and qualified, and the judges of the supreme court, or a majority of them, shall have the power to fill any vacancy in the office of the clerk of the supreme court until an election can be regularly had.

Election and term of office for judges. SEC. 3. The judges of the supreme court shall be elected by the electors of the State at large, and their term of office shall be six years, and until their successors are elected and qualified.

District judges may act where supreme judges are disqualified. Whenever all or a majority of the judges of the supreme court shall, from any cause, be disqualified from sitting in any case in said court, the governor, or, if he shall be interested in the result of such case, then the lieutenant governor, shall assign judges of the district court of the State, who shall sit in such case in place of such disqualified judges, with all the powers and duties of judges of the supreme court.

Judicial districts for district courts—election of judges—term of office and residence. SEC. 4. The State shall be divided by the legislature into judicial districts, which shall be composed of contiguous territory, be bounded by county lines, and contain a population as nearly equal as may be practicable. In each judicial district, one or more judges, as the legislature may prescribe, shall be elected by the electors thereof, whose term of office shall be six years, and each of said judges shall severally have and exercise the powers of the court, under such limitations as may be prescribed by law. Every district judge shall, at the time of his election, be a resident of the district for which he shall be elected, and shall reside therein during his continuance in office. In case any court of common pleas heretofore established shall be abolished, the judge of said court may be constituted by the legislature one of the judges of the district court of the district wherein such court has been so established for a period not exceeding the unexpired term for which he was elected.

The supreme court shall consist of one chief justice and four associate justices. G. L. 1881, ch. 141.

Jurisdiction of district courts. SEC. 5. The district courts shall have original jurisdiction in all civil cases, both in law and equity, where the amount in controversy exceeds one hundred dollars, and in all criminal cases where the punishment shall exceed three months' imprisonment or a fine of more than one hundred dollars, and shall have such appellate jurisdiction as may be prescribed by law. The legislature may provide by law that the judge of one district may discharge the duties of judge of any other district not his own, when convenience or the public interest may require it.

Qualifications. SEC. 6. The judges of the supreme and district courts shall be men learned in the law, and shall receive such compensation at stated times as may be prescribed by the legislature; which compensation shall not be diminished during their continuance in office, but they shall receive no other fee or reward for their services.

Probate court—judges to be elected—jurisdiction. SEC. 7. There shall be established in each organized county in the State a probate court, which shall be a court of record, and be held at such time and place as may be prescribed by law. It shall be held by one judge, who shall be elected by the voters of the county for the term of *four** years. He shall be a resident of such county at the time of his election, and reside therein during his continuance in office; and his compensation shall be provided by law. He may appoint his own clerk where none has been elected; but the legislature may authorize the election, by the electors of any county, of one clerk or register of probate for such county, whose powers, duties, term of office and compensation shall be prescribed by law. A probate court shall have jurisdiction over the estates of deceased persons and persons under guardianship, but no other jurisdiction, except as prescribed by this Constitution.

Justices of the peace to be elected—jurisdiction. SEC. 8. The legislature shall provide for the election of a sufficient number of justices of the peace in each county, whose term of office shall be two years, and whose duties and compensation shall be prescribed by law. *Provided*, That no justice of the peace shall have jurisdiction of any civil cause where the amount in controversy shall exceed one hundred dollars, nor in a criminal cause where the punishment shall exceed three months' imprisonment, or a fine over one hundred dollars, nor in any cause involving the title to real estate.

Judges for other courts to be elected. SEC. 9. All judges other than those provided for in this Constitution shall be elected by the electors of the judicial district, county, or city, for which they shall be created, not for a longer term than seven years.

Vacancies—appointment by governor. SEC. 10. In case the office of any judge become vacant before the expiration of the regular term for which he was elected, the vacancy shall be filled by appointment by the governor, until a successor is elected and qualified. And such successor shall be elected at the first annual election that occurs more than thirty days after the vacancy shall have happened.

*Amendment adopted Nov. 2, 1920, extended term to four years from two years.

Prohibition, supreme or district judges to hold other offices or to be voted for office while in office. SEC. 11. The justices of the supreme court and the district courts shall hold no office under the United States, nor any other office under this State. And all votes for either of them for any elective office under this Constitution, except a judicial office given by the legislature or the people, during their continuance in office, shall be void.

Change of judicial districts. SEC. 12. The legislature may at any time change the number of judicial districts or their boundaries, when it shall be deemed expedient; but no such change shall vacate the office of any judge.

Clerk of court. SEC. 13. There shall be elected in each county where a district court shall be held, one clerk of said court, whose qualifications, duties and compensation shall be prescribed by law, and whose term of office shall be four years.

Legal pleadings. SEC. 14. Legal pleadings and proceedings in the courts of this State shall be under the direction of the legislature. The style of all process shall be, "The State of Minnesota," and all indictments shall conclude, "against the peace and dignity of the State of Minnesota."

Court commissioner—powers and jurisdiction. SEC. 15. The legislature may provide for the election of one person in each organized county in this State, to be called a court commissioner, with judicial power and jurisdiction not exceeding the power and jurisdiction of a judge of the district court at chambers; or the legislature may, instead of such election, confer such power and jurisdiction upon the judges of probate in the State.

ARTICLE VII

ELECTIVE FRANCHISE.

Elective franchise. SECTION 1. What persons are entitled to vote:

Residence required. Every male* person of the age of twenty-one (21) years or upwards belonging to either of the following classes who has resided in this State six (6) months next preceding any election shall be entitled to vote at such election in the election district of which he shall at the time have been for thirty (30) days a resident, for all officers that now are, or hereafter may be, elective by the people.

Citizens of the United States. *First*—Citizens of the United States who have been such for the period of three (3) months next preceding any election.

Mixed Indians. *Second*—Persons of mixed white and Indian blood, who have adopted the customs and habits of civilization.

Pure Indians having adopted habits of civilization. *Third*—Persons of Indian blood residing in this State, who have adopted the language, customs and habits of civilization, after an examination before any district court of the State, in such manner as may be provided by law, and shall have been pronounced by said court capable of enjoying the rights of citizenship within the State.

*Right to vote extended regardless of sex by Federal Constitution Amendment.

Non-eligible. SEC. 2. No person not belonging to one of the classes specified in the preceding section; no person who has been convicted of treason or any felony, unless restored to civil rights; and no person under guardianship, or who may be *non compos mentis* or insane, shall be entitled or permitted to vote at any election in this State.

Residence not lost in certain cases. SEC. 3. For the purpose of voting, no person shall be deemed to have lost a residence by reason of his absence while employed in the service of the United States; nor while engaged upon the waters of this State or of the United States; nor while a student in any seminary of learning; nor while kept at any almshouse or asylum; nor while confined in any public prison.

Soldiers and sailors—restriction. SEC. 4. No sailor, seaman or marine in the army or navy of the United States shall be deemed a resident of this State in consequence of being stationed within the same.

Civil process suspended on election day. SEC. 5. During the day on which any election shall be held, no person shall be arrested by virtue of any civil process.

Elections by ballots. SEC. 6. All elections shall be by ballot, except for such town officers as may be directed by law to be otherwise chosen.

Right to hold office. SEC. 7. Every person who by the provisions of this article shall be entitled to vote at any election shall be eligible to any office which now is, or hereafter shall be, elective by the people in the district wherein he shall have resided thirty days previous to such election, except as otherwise provided in this Constitution, or the Constitution and law of the United States. (a).

Women may vote (Obsolete). SEC. 8. Women may vote for school officers and members of library boards, and shall be eligible to hold any office pertaining to the management of schools or libraries.

Any woman of the age of twenty-one (21) years and upward and possessing qualifications requisite to a male voter may vote at any election held for the purpose of choosing any officer of schools or any members of library boards, or upon any measure relating to schools or libraries, and shall be eligible to hold any office pertaining to the management of schools and libraries.

Official year of the State. SEC. 9. The official year for the State of Minnesota shall commence on the first Monday in January in each year, and all terms of office shall terminate at that time; and the general election shall be held on the first Tuesday after the first Monday in November. The first general election for State and county officers, except judicial officers, after the adoption of this amendment, shall be held in the year A. D. one thousand eight hundred and eighty-four (1884), and thereafter the general election shall be held biennially. All state, county or other officers elected

(a) Held restrictive and to disqualify a person from holding an elective office who was not eligible at the date of his election, though eligible at the beginning of the term. 45 Minn. 309.

at any general election, whose terms of office would otherwise expire on the first Monday of January, A. D. one thousand eight hundred and eighty-six (1886), shall hold and continue in such offices, respectively, until the first Monday in January, one thousand eight hundred and eighty-seven (1887).

ARTICLE VIII.

SCHOOL FUNDS, EDUCATION AND SCIENCE.

Uniform system of public schools. SECTION 1. The stability of a republican form of government depending mainly upon the intelligence of the people, it shall be the duty of the legislature to establish a general and uniform system of public schools. (a)

Proceeds of school lands to be a perpetual fund. SEC. 2. The proceeds of such lands as are or hereafter may be granted by the United States for the use of schools within each township of this State shall remain a perpetual school fund to the State; and not more than one-third ($\frac{1}{3}$) of said lands may be sold in two (2) years, one-third ($\frac{1}{3}$) in five (5) years, and one-third ($\frac{1}{3}$) in ten (10) years; but the lands of the greatest valuation shall be sold first; *provided*, that no portion of said lands shall be sold otherwise than at public sale. The principal of all funds arising from sales or other disposition of lands or other property, granted or entrusted to this State in each township for educational purposes, shall forever be preserved inviolate and undiminished; and the income arising from the lease or sale of said school land shall be distributed to the different townships throughout the State, in proportion to the number of scholars in each township, between the ages of five and twenty-one years; and shall be faithfully applied to the specific objects of the original grants or appropriations.

*A revolving fund of not over two hundred fifty thousand dollars (\$250,000) may be set apart from the fund derived from the sale of school and swamp lands, to be used in constructing roads, ditches and fire breaks in, through and around unsold school and swamp lands and in clearing such lands, such fund to be replenished as long as needed from the enhanced value realized from the sale of such lands so benefited.

Investment of funds. Suitable laws shall be enacted by the legislature for the safe investment of the principal of all funds which have heretofore arisen or which may hereafter arise from the sale or other disposition of such lands, or the income from such lands accruing in any way before the sale or disposition thereof, in interest-bearing bonds of the United States, or of the State of Minnesota, issued after the year one thousand eight hundred and

(a) Article 8, section 1, which directs the establishment of a general and uniform system of public schools, does not prohibit the legislature from providing public schools other than those included in the general system, or creating exceptional districts, to meet particular and exceptional cases; and the exception from the operation of a general law relating to public schools of independent school districts, and schools specially provided for, does not violate the constitutional provision. 25 Minn. 1.

*Adopted Nov. 7, 1916.

sixty (1860), or of such other state as the legislature may, by law, from time to time direct.

Swamp lands—division of proceeds. All swamp lands now held by the State, or that may hereafter accrue to the State, shall be appraised and sold in the same manner and by the same officers, and the minimum price shall be the same less one-third ($\frac{1}{3}$), as is provided by law for the appraisal and sale of the school lands under the provisions of title one (1) of chapter thirty-eight (38) of the General Statutes. The principal of all funds derived from sales of swamp lands, as aforesaid, shall forever be preserved inviolate and undiminished. One-half ($\frac{1}{2}$) of the proceeds of said principal shall be appropriated to the common school fund of the State. The remaining one-half ($\frac{1}{2}$) shall be appropriated to the educational and charitable institutions of the State in the relative ratio of cost to support said institutions.

Public schools in each township to be established. SEC. 3. The legislature shall make such provisions, by taxation or otherwise, as, with the income arising from the school fund, will secure a thorough and efficient system of public schools in each township in the State.

Prohibition as to aiding sectarian school. But in no case shall the moneys derived as aforesaid, or any portion thereof, or any public moneys or property, be appropriated or used for the support of schools wherein the distinctive doctrines, creeds or tenets of any particular Christian or other religious sect are promulgated or taught.

University of Minnesota—location confirmed. SEC. 4. The location of the University of Minnesota, as established by existing laws, is hereby confirmed, and said institution is hereby declared to be the University of the State of Minnesota. All the rights, immunities, franchises and endowments heretofore granted or conferred are hereby perpetuated unto the said university; and all lands which may be granted hereafter by Congress, or other donations for said university purposes, shall vest in the institution referred to in this section.

Permanent school funds may be loaned to districts or counties for school purposes. SEC. 5. The permanent school funds of the State may be loaned upon interest at the rate of five (5) per cent per annum to the several counties or school districts of the State, to be used in the erection of county or school buildings. No such loan shall be made until approved by a board consisting of the governor, the state auditor and the state treasurer, who are hereby constituted an investment board for the purpose of the loans hereby authorized; nor shall any such loan be for an amount exceeding three (3) per cent of the last preceding assessed valuation of the real estate of the county or school district receiving the same. The state auditor shall annually, at the time of certifying the state tax to the several county auditors, also certify to each auditor to whose county, or to any of the school districts of whose county, any such loan shall have been made, the tax necessary to be levied to meet the accruing interest or principal of any

such loan, and it shall be the duty of every such county auditor forthwith to levy and extend such tax upon all the taxable property of his county, or of the several school districts, respectively, liable for such loans—as the case may be—and in all such cases the tax so assessed shall be fifty (50) per cent in excess of the amount actually necessary to be raised on account of such accruing principal or interest. It shall be levied, collected and paid into the county and state treasuries in the same manner as state taxes, and any excess collected over the amount of such principal or interest accruing in any given year shall be credited to the general funds of the respective counties or school districts. No change of the boundaries of any school district after the making of any such loan shall operate to withdraw any property from the taxation herein provided for; nor shall any law be passed extending the time of payment of any such principal or interest, or reducing the rate of such interest, or in any manner waiving or impairing any rights of the State in connection with any such loan. Suitable laws, not inconsistent with this amendment, may be passed by the legislature for the purpose of carrying the same into effect. (a)

Investment of permanent school and university funds—approval—bonded indebtedness not to exceed 15 per cent, draw not less than 3 per cent, run not less than 5 nor more than 20 years. **SEC. 6. The permanent school and university fund of this state may be invested in the bonds of any county, school district, city, town or village of this state, *and in first mortgage loans secured upon improved and cultivated farm lands of this state.* But no such investment or loan shall be made until approved by the board of commissioners designated by law to regulate the investment of the permanent school fund and the permanent university fund of this state; nor shall such loan or investment be made when the bonds to be issued or purchased would make the entire bonded indebtedness exceed 15 per cent of the assessed valuation of the taxable property of the county, school district, city, town or village issuing such bonds; *nor shall any farm loan or investment be made when such investment or loan would exceed 30 per cent of the actual cash value of the farm land mortgage to secure said investment,* nor shall such investments or loans be made at a lower rate of interest than 3 per cent per annum, nor for a shorter period than five years, nor for a longer period than *thirty* years, and no change of the town, school district, city, village or of county lines shall relieve the real property in such town, school district, county, village or city in this state at the time of issuing of such bonds from any liability for taxation to pay such bonds.

*SEC. 7. Such of the school and other public lands of the state as are better adapted for the production of timber than for agriculture, may be

(a) Chapter 193, G. L. of 1887, made the necessary provision for giving effect to this section.

*Adopted Nov. 3, 1914.

**Changed by amendment adopted Nov. 7, 1916.

set apart as state school forests, or other state forests, as the legislature may provide, and the legislature may provide for the management of the same on forestry principles. The net revenue therefrom shall be used for the purposes for which the lands were granted to the state.

ARTICLE IX.

FINANCES OF THE STATE AND BANKS AND BANKING

Power of taxation—legislature may authorize. SECTION 1. The power of taxation shall never be surrendered, suspended or contracted away. Taxes shall be uniform upon the same class of subjects, and shall be levied and collected for public purposes, but public burying grounds, public school houses, public hospitals, academies, colleges, universities, and all seminaries of learning, all churches, church property, and houses of worship, institutions of purely public charity, and public property used exclusively for any public purpose, shall be exempt from taxation, and there may be exempted from taxation personal property not exceeding in value \$200, for each household, individual or head of a family, as the legislature may determine: *Provided*, that the legislature may authorize municipal corporations to levy and collect assessments for local improvements upon property benefited thereby without regard to a cash valuation, and, provided further, that nothing herein contained shall be construed to affect, modify or repeal any existing law providing for the taxation of the gross earnings of railroads.

Occupation tax. *SEC. 1A. Every person, co-partnership, company, joint stock company, corporation, or association however or for whatever purpose organized, engaged in the business of mining or producing iron ore or other ores in this state, shall pay to the state of Minnesota an occupation tax on the valuation of all ores mined or produced, which tax shall be in addition to all other taxes provided by law, said tax to be due and payable from such person, co-partnership, company, joint stock company, corporation, or association however or for whatever purpose organized, on May first of the calendar year next following the mining or producing thereof. The valuation of ore for the purpose of determining the amount of tax to be paid shall be ascertained in the manner and method provided by law. Funds derived from the tax herein provided for shall be apportioned; fifty percent to the State General Revenue Fund, forty percent to the Permanent School Fund and ten percent to the Permanent University Fund. The Legislature shall by law make the necessary provisions for carrying out the provisions of this section.

N. B.—Sections 2, 3 and 4 obsolete, because in 1906 there was adopted the section which now is Section 1 in this article. It supplanted Sections 1, 2, 3 and 4 and the unnumbered section of 1896. This amendment is sometimes called the wide open tax amendment. No amendments have been adopted to take the place of the old sections 2, 3 and 4. There is therefore a gap in the numbering from 1 to 5.

State debt limited—how contracted. *SEC. 5. For the purpose of defraying extraordinary expenditures, the state may contract public debts, but such debts shall never, in the aggregate, exceed two hundred and fifty thousand dollars; every such debt shall be authorized by law, for some single object, to be distinctly specified therein; and no such law shall take effect until it shall have been passed by the vote of two-thirds of the members of each branch of the legislature, to be recorded by yeas and nays on the journals of each

*Adopted Nov. 4, 1924.

house respectively; and every such law shall levy a tax annually sufficient to pay the annual interest of such debt, and also a tax sufficient to pay the principal of such debt within ten years from the final passage of such law, and shall specially appropriate the proceeds of such taxes to the payment of such principal and interest; and such appropriation and taxes shall not be repealed, postponed, or diminished, until the principal and interest of such debt shall have been wholly paid. The state shall never contract any debts for works of internal improvements, or be a party in carrying on such works, *except as authorized by section 16 of Article 9, and by Article 16 of this Constitution, but it may levy an excise tax upon any substance, material, fluid, force or other means or instrumentality, or the business of dealing in, selling or producing any or all thereof, used or useful, in producing or generating power for propelling motor or other vehicles used on the public highways of this State, and shall place the proceeds of such tax in the Trunk Highway Fund provided for in Section 2 of said Article 16, and further except in cases where grants of land or other property shall have been made to the state, especially dedicated by the grant to specific purposes, and in such cases the state shall devote thereto the avails of such grants, and may pledge or appropriate the revenues derived from such works in aid of their completion.*

Issue of bonds for created debt. SEC. 6. All debts authorized by the preceding section shall be contracted by loan on State bonds of amounts not less than five hundred dollars each on interest, payable within ten years after the final passage of the law authorizing such debt; and such bonds shall not be sold by the State under par. A correct registry of all such bonds shall be kept by the treasurer, in numerical order, so as always to exhibit the number and amount unpaid and to whom severally made payable.

Limitation as to when debt may be contracted. SEC. 7. The State shall never contract any public debt, unless in time of war, to repel invasion or suppress insurrection, except in the cases and in the manner provided in the fifth and sixth sections of this article.

Disposition of funds received for bonds. SEC. 8. The money arising from any loan made, or debt or liability contracted, shall be applied to the object specified in the act authorizing such debt or liability, or to the repayment of such debt or liability, and to no other purpose whatever.

Money drawn from the State treasury. SEC. 9. No money shall ever be paid out of the treasury of this State except in pursuance of an appropriation by law.

Credit of the State limited. SEC. 10. The Credit of the State shall never be given, or loaned in aid of any individual, association or corporation, except as hereinafter provided. Nor shall there be any further issue of bonds denominated "Minnesota State Railroad Bonds," under what purports to be an amendment to section ten (10) of article nine (9) of the Constitution, adopted April 15th, 1858, which is hereby expunged from the Constitution, saving, excepting and reserving to the State, nevertheless, all rights, remedies and forfeitures accruing under said amendment. **Provided*, however, that for the purpose of developing the agricultural resources of the state, the State may establish and maintain a system of rural credits and thereby loan money and extend credit to the people of the State upon real estate security in such manner and upon such terms and conditions as may be prescribed by law, and to issue and negotiate bonds to provide money to be so loaned. The limit of indebtedness con-

*Adopted Nov. 7, 1922.

tained in Section 5 of this Article shall not apply to the provisions of this Section, and the purposes for which the credit of the State or the aforesaid municipal subdivisions thereof may be given or loaned as herein provided are declared to be public purposes.

Publication of receipts and expenditures by treasurer. SEC. 11. There shall be published by the treasurer, in at least one newspaper printed at the seat of government, during the first week in January in each year, and in the next volume of the acts of legislature, detailed statements of all moneys drawn from the treasury during the preceding year, for what purpose and to whom paid, and by what law authorized; and also of all moneys received, and by what authority and from whom.

State school fund—investment—safe keeping—All State funds to be deposited in name of State. SEC. 12. Suitable laws shall be passed by the legislature for the safe-keeping, transfer and disbursements of the State and school funds; and all officers and other persons charged with the same or any part of the same, or the safe keeping thereof, shall be required to give ample security for all moneys and funds of any kind received by them; to make forthwith and keep an accurate entry of each sum received, and of each payment and transfer; and if any of said officers or other persons shall convert to his own use in any manner or form, or shall loan, with or without interest, or shall deposit in his own name, or otherwise than in the name of the State of Minnesota; or shall deposit in banks or with any person or persons, or exchange for other funds or property, any portion of the funds of the State or the school funds aforesaid, except in the manner prescribed by law, every such act shall be and constitute an embezzlement of so much of the aforesaid State and school funds; or either of the same, as shall thus be taken, or loaned, or deposited or exchanged, and shall be a felony; and any failure to pay over, produce or account for the State school funds, or any part of the same entrusted to such officer or persons as by law required on demand, shall be held and be taken to be *prima facie* evidence of such embezzlement.

General banking law—provision and restrictions. SEC. 13. The legislature may, by a two-thirds vote, pass a general banking law, with the following restrictions and requirements, viz.:

First—The legislature shall have no power to pass any law sanctioning in any manner, directly, or indirectly, the suspension of specie payments by any person, association or corporation issuing bank notes of any description.

Second—The legislature shall provide by law for the registry of all bills or notes issued or put in circulation as money, and shall require ample security in United States stock or State stocks for the redemption of the same in specie; and in case of a depreciation of said stocks, or any part thereof, to the amount of ten per cent or more on the dollar, the bank or banks owning said stocks shall be required to make up said deficiency by additional stocks.

Third—The stockholders in any corporation and joint association for banking purposes, issuing bank notes, shall be individually liable in an amount equal to double the amount of stock owned by them for all the debts of such corporation or association; and such individual liability shall continue for one year after any transfer or sale of stock by any stockholder or stockholders.

Fourth—In case of the insolvency of any bank or banking association, the bill holders thereof shall be entitled to preference in payment over all other creditors of such bank or association.

Fifth—Any general banking law which may be passed in accordance with this article shall provide for recording the names of all stockholders in such corporation, the amount of stock held by each, the time of transfer, and to whom transferred.

Special provision for a loan for hospital building for insane. SEC. 14.

(a) For the purpose of erecting and completing buildings for a hospital for the insane, a deaf, dumb and blind asylum, the state prison, the legislature may by law increase the public debt of the State to an amount not exceeding \$250,000, in addition to the public debt already heretofore authorized by the Constitution; and for that purpose may provide by law for issuing and negotiating the bonds of the State, and appropriate the money only for the purpose aforesaid; which bonds shall be payable in not less than ten nor more than thirty years from the date of the same, at the option of the State.

Superseded by section 15 but not repealed in express terms. SEC. 14.

(b) The legislature shall not authorize any county, township, city, or other municipal corporation to issue bonds or to become indebted in any manner to aid in the construction or equipment of any or all railroads to any amount that shall exceed ten per centum of the value of the taxable property within such county, township, city, or other municipal corporation; the amount of such taxable property to be ascertained and determined by the last assessment of said property made for the purpose of state and county taxation previous to the incurring of such indebtedness.*

County, city or township aid to railroads limited. SEC. 15. The legislature shall not authorize any county, township, city, or other municipal corporation to issue bonds, or to become indebted in any manner, to aid in the construction or equipment of any or all railroads to any amount that shall exceed five (5) per centum of the value of the taxable property within such county, township, city, or other municipal corporation. The amount of such taxable property to be ascertained and determined by the last assessment of said property made, for the purpose of state and county taxation, previous to the incurring of such indebtedness.**

State Road and Bridge Fund. SEC. 16. For the purpose of lending aid in the construction and improvement of public highways and bridges, there

*Adopted Nov. 5, 1872.

**Adopted Nov. 4, 1879.

is hereby created a fund, to be known as the "state road and bridge fund," said fund shall include all moneys accruing from the income derived from investments in the internal improvement land fund, or that may hereafter accrue to said fund, and shall also include all funds accruing to any state road and bridge fund however provided.

The legislature is authorized to add to such fund, for the purpose of constructing or improving roads and bridges of this state, by providing, in its discretion, for an annual tax levy upon the property of this state of not to exceed in any year one mill on all the taxable property within the state. *Provided*, that no county shall receive in any year more than three (3) per cent, or less than one-half ($\frac{1}{2}$) of one (1) per cent of the total fund thus provided and expended during such year.***

ARTICLE X:

OF CORPORATIONS HAVING NO BANKING PRIVILEGES.

Corporations for general purposes. SECTION 1. The term "Corporation," as used in this article, shall be construed to include all associations and joint stock companies having any of the powers and privileges not possessed by individuals or partnerships, except such as embrace banking privileges, and all corporations shall have the right to sue, and shall be liable to be sued in all courts, in like manner as natural persons.

Not to be created by special act. SEC. 2. No corporations shall be formed under special acts, except for municipal purposes.

Liability of Stockholders. SEC. 3. Each stockholder in any corporation excepting those organized for the purpose of carrying on any kind of manufacturing or mechanical business shall be liable to the amount of stock held or owned by him.

Lands may be taken for public use. SEC. 4. Lands may be taken for public way, for the purpose of granting to any corporation the franchise of way for public use. In all cases, however, a fair and equitable compensation shall be paid for such land, and the damages arising from the taking of the same; but all corporations being common carriers enjoying the right of way in pursuance of the provisions of this section, shall be bound to carry the mineral, agricultural and other productions of manufacturers on equal and reasonable terms.

ARTICLE XI.

COUNTIES AND TOWNSHIPS.

County organization. SECTION 1. The legislature may from time to time establish and organize new counties; but no new county shall contain less than four hundred square miles; nor shall any county be reduced below that amount; and all laws changing county lines in counties already organized, or for removing county seats, shall, before taking effect, be submitted to the electors of the county or counties to be affected thereby, at the next

***Adopted Nov. 5, 1912.

general election after the passage thereof, and be adopted by a majority of such electors. Counties now established may be enlarged, but not reduced below four hundred (400) square miles.

Cities of 20,000 population may be organized into separate counties.

SEC. 2. The legislature may organize any city into a separate county, when it has attained a population of 20,000 inhabitants, without reference to geographical extent, when a majority of the electors of the county in which such city may be situated, voting thereon, shall be in favor of a separate organization.

Township organization. SEC. 3. Laws may be passed providing for the organization for municipal and other town purposes, of any congressional or fractional townships in the several counties in the State, *provided* that when a township is divided by county lines or does not contain one hundred inhabitants, it may be attached to one or more adjoining townships or parts of townships for the purposes aforesaid.

Election of county and town officers. SEC. 4. Provisions shall be made by law for the election of such county or township officers as may be necessary.

Local taxation may be authorized. SEC. 5. Any county and township organization shall have such powers of local taxation as may be prescribed by law.

Money drawn from county or town treasuries. SEC. 6. No money shall be drawn from any county or township treasury except by authority of law.

County of Manomin abolished. SEC. 7. That the county of Manomin is hereby abolished, and that the territory heretofore comprising the same shall constitute and be a part of the county of Anoka.*

ARTICLE XII.

OF THE MILITIA.

Militia organization. SECTION 1. It shall be the duty of the legislature to pass such laws for the organization, discipline and service of the militia of the State as may be deemed necessary.

ARTICLE XIII.

IMPEACHMENT AND REMOVAL FROM OFFICE.

Impeachment and removal from office. SECTION 1. The governor, secretary of state, treasurer, auditor, attorney general, and the judges of the Supreme and district courts, may be impeached for corrupt conduct in office, or for crimes and misdemeanors; but judgment in such case shall not extend further than to removal from office and disqualification to hold and enjoy any office of honor, trust or profit in this State. The party convicted thereof shall nevertheless be liable and subject to indictment, trial, judgment and punishment, according to law.

SEC. 2. The legislature of this State may provide for the removal of inferior officers from office, for malfeasance or nonfeasance in the performance of their duties.

SEC. 3. No officer shall exercise the duties of his office after he shall have been impeached and before his acquittal.

SEC. 4. On the trial of an impeachment against the governor, the lieutenant governor shall not act as a member of the court.

SEC. 5. No person shall be tried on impeachment before he shall have been served with a copy thereof at least twenty days previous to the day set for trial.

*Adopted Nov. 2, 1869.

ARTICLE XIV.

AMENDMENTS TO THE CONSTITUTION.

Amendments to constitution—majority vote of electors voting makes amendment valid. SECTION 1. Whenever a majority of both houses of the legislature shall deem it necessary to alter or amend this Constitution, they may propose such alterations or amendments, which proposed amendments shall be published with the laws which have been passed at the same session, and said amendments shall be submitted to the people for their approval or rejection at any general election, and if it shall appear, in a manner to be provided by law, that a majority of all the electors voting at said election shall have voted for and ratified such alterations or amendments, the same shall be valid to all intents and purposes as a part of this Constitution. If two or more alterations or amendments shall be submitted at the same time, it shall be so regulated that the voters shall vote for or against each separately.

Revision of constitution. SEC. 2. Whenever two-thirds of the members elected to each branch of the legislature shall think it necessary to call a convention to revise this Constitution, they shall recommend to the electors to vote at the next general election for members of the legislature, for or against a convention; and if a majority of all the electors voting at said election shall have voted for a convention, the legislature shall, at their next session, provide by law for calling the same. The convention shall consist of as many members as the House of Representatives, who shall be chosen in the same manner, and shall meet within three months after their election for the purpose aforesaid.

ARTICLE XV.

MISCELLANEOUS SUBJECTS.

Seat of government. SECTION 1. The seat of government of the State shall be at the city of St. Paul, but the legislature, at their first or any future session, may provide by law for a change of the seat of government by a vote of the people, or may locate the same upon the land granted by Congress for a seat of government to the State; and in the event of the seat of government being removed from the city of St. Paul to any other place in the State, the capitol building and grounds shall be dedicated to an institution for the promotion of science, literature and the arts, to be organized by the legislature of the State, and of which institution the Minnesota Historical Society shall always be a department.

Residents on Indian lands. SEC. 2. Persons residing on Indian lands within the State shall enjoy all the rights and privileges of citizens, as though they lived in any other portion of the State, and shall be subject to taxation.

Uniform oath at elections. SEC. 3. The legislature shall provide for a uniform oath or affirmation to be administered at elections, and no person shall be compelled to take any other or different form of oath to entitle him to vote.

State seal. SEC. 4. There shall be a seal of the State, which shall be kept by the secretary of state, and be used by him officially, and shall be called the great seal of the State of Minnesota, and shall be attached to all the official acts of the governor (his signature to acts and resolves of the legislature excepted) requiring authentication. The legislature shall provide for an appropriate device and motto for said seal.

State prison location. SEC. 5. The territorial prison, as located under existing laws, shall, after the adoption of this Constitution, be and remain one of the state prisons of the State of Minnesota.

ARTICLE XVI.*

TRUNK HIGHWAY SYSTEM.

Section 1.—There is hereby created and established a trunk highway system, which shall be located, constructed, reconstructed, improved and forever maintained as public highways, by the state of Minnesota. The said highways shall extend as nearly as may be along the following described routes, the more specific and definite location of which shall be fixed and determined by such boards, officers or tribunals, and in such manner, as shall be prescribed by law, but in fixing such specific and definite routes there shall not be any deviation from the starting points or terminals set forth in this bill, nor shall there be any deviation in fixing such routes from the various villages and cities named herein, through which such routes are to pass.

Route No. 1.

Beginning at a point on the boundary line between the states of Minnesota and Iowa, southeasterly at Albert Lea and thence extending in a northwesterly direction to a point in Albert Lea and thence extending in a northerly direction to a point and on the southerly limits of the city of St. Paul and then beginning at a point on the northerly limits of the city of St. Paul and thence extending in a northerly direction to a point on the westerly limits of the city of Duluth and then beginning at a point on the northerly limits of the city of Duluth and thence extending in a northeasterly direction to a point on the boundary line between the state of Minnesota and the province of Ontario, affording Albert Lea, Owatonna, Faribault, Northfield, Farmington, St. Paul, White Bear, Forest Lake, Wyoming, Rush City, Pine City, Hinckley, Sandstone, Moose Lake, Carlton, Duluth, Two Harbors, Grand Marais and intervening and adjacent communities a reasonable means of communication, each with the other and other places within the state.

Route No. 2.

Beginning at a point on Route No. 1 on the westerly limits of the city of Duluth and thence extending in a southwesterly direction along said Route No. 1 to a point on said route at Carlton and thence extending in a westerly direction to a point on the east bank of the Red River of the North at Moorhead, affording Duluth, Carlton, McGregor, Aitkin, Brainerd, Motley, Staples, Wadena, Detroit, Moorhead, and intervening and adjacent communities a reasonable means of communication, each with the other and other places within the state.

Route No. 3.

Beginning at a point on the boundary line between the states of Minnesota and Wisconsin, westerly of La Crosse, Wisconsin, and thence extending in a northwesterly direction to a point on the easterly limits of the city of St. Paul and then beginning at a point on the westerly limits of the city

*Adopted Nov. 2, 1920.

of Minneapolis and thence extending in a northwesterly direction to a point on the east bank of the Red River of the North at Breckenridge, affording La. Crescent, Winona, Kellogg, Wabasha, Lake City, Red Wing, Hastings, St. Paul, Minneapolis, Osseo, Champlin, Anoka, Elk River, Big Lake, St. Cloud, Albany, Sauk Center, Alexandria, Elbow Lake, Fergus Falls, Breckenridge and intervening and adjacent communities a reasonable means of communication, each with the other and other places within the state.

Route No. 4.

Beginning at a point on the boundary line between the states of Minnesota and Iowa, southwesterly of Jackson and thence extending in a northerly direction to a point on Route No. 3, southeasterly of Sauk Center and thence extending in a northwesterly direction along said Route No. 3 to a point on said route at Sauk Center and thence extending in a northerly direction to a point at International Falls, affording Jackson, Windom, Sanborn, Redwood Falls, Morton, Olivia, Willmar, Paynesville, Sauk Center, Long Prairie, Wadena, Park Rapids, Itasca State Park, Bemidji, International Falls and intervening and adjacent communities a reasonable means of communication, each with the other and other places within the state.

Route No. 5.

Beginning at a point on the boundary line between the states of Minnesota and Iowa, southerly of Blue Earth and thence extending in a northeasterly direction to a point on the southerly limits of the city of Minneapolis and then beginning at a point on the northerly limits of the city of Minneapolis and thence extending in a northerly direction to a point in Swan River on Route No. 8, hereinafter described, affording Blue Earth, Winnebago, Mankato, St. Peter, Le Sueur, Jordan, Shakopee, Minneapolis, Cambridge, Mora, McGregor, Swan River and intervening and adjacent communities a reasonable means of communication, each with the other and other places within the state.

Route No. 6.

Beginning at a point on the boundary line between the states of Minnesota and Iowa, southerly of Ash Creek, and thence extending in a northerly direction to a point on the boundary line between the state of Minnesota and the province of Manitoba, near St. Vincent, affording Luverne, Pipestone, Lake Benton, Ivanhoe, Canby, Madison, Bellingham, Odessa, Ortonville, Graceville, Dumont, Wheaton, Breckenridge, Moorhead, Kragnes, Georgetown, Perley, Hendrum, Ada, Crookston, Warren, Donaldson, Hallock and intervening and adjacent communities a reasonable means of communication, each with the other and other places within the state.

Route No. 7.

Beginning at a point on Route No. 3 at Winona and thence extending in a westerly direction to a point on the boundary line between the states of Minnesota and South Dakota, westerly of Lake Benton, affording Winona, St. Charles, Rochester, Kasson, Dodge Center, Claremont, Owatonna,

Waseca, Mankato, St. Peter, New Ulm, Springfield, Tracy, Lake Benton and intervening and adjacent communities a reasonable means of communication, each with the other and other places within the state.

Route No. 8.

Beginning at a point on the westerly limits of the city of Duluth and thence extending in a northwesterly direction to a point on Route No. 6 near Crookston and thence extending in a westerly and northerly direction along said Route No. 6 to a point on said route northerly of Crookston and thence extending in a northwesterly direction to a point on the east bank of the Red River of the North at East Grand Forks, affording Duluth, Floodwood, Swan River, Grand Rapids, Cass Lake, Bemidji, Bagley, Erskine, Crookston, East Grand Forks and intervening and adjacent communities a reasonable means of communication, each with the other and other places within the state.

Route No. 9.

Beginning at a point on Route No. 3. at La Crescent and thence extending in a westerly direction to a point on the boundary line between the states of Minnesota and South Dakota southwesterly of Beaver Creek, affording La Crescent, Hokah, Houston, Rushford, Lanesboro, Preston, Fountain, Spring Valley, Austin, Albert Lea, Blue Earth, Fairmont, Jackson, Worthington, Luverne and intervening and adjacent communities a reasonable means of communication, each with the other and other places within the state.

Route No. 10.

Beginning at a point on the westerly limits of the city of Minneapolis and thence extending in a northwesterly direction to a point on Route No. 6 at or near Wheaton, affording Minneapolis, Montrose, Cokato, Litchfield, Willmar, Benson, Morris, Herman, Wheaton and intervening and adjacent communities a reasonable means of communication, each with the other and other places within the state.

Route No. 11.

Beginning at a point on Route No. 8 at the westerly limits of the city of Duluth and thence extending in a northwesterly and northerly direction to a point on Route No. 4 at International Falls and thence extending in a southwesterly direction along said Route No. 4 to a point on said route southwesterly of International Falls and thence extending in a westerly direction to a point on Route No. 6 at Donaldson, affording Duluth, Eveleth, Virginia, Cook, Orr, Cussons, International Falls, Baudette, Warroad, Roseau, Greenbush, Donaldson and intervening and adjacent communities a reasonable means of communication, each with the other and other places within the state.

Route No. 12.

Beginning at a point on the west bank of the St. Croix River near Hudson, Wisconsin, and thence extending in a westerly direction to a point on the easterly limits of the city of St. Paul and then beginning at a point

on the westerly limits of the city of Minneapolis and thence extending in a westerly direction to a point on Route No. 6 at Madison, affording St. Paul, Minneapolis, Hopkins, Norwood, Glencoe, Olivia, Granite Falls, Montevideo, Dawson, Madison and intervening and adjacent communities a reasonable means of communication, each with the other and other places within the state.

Route No. 13.

Beginning at a point on Route No. 9 at Albert Lea and thence extending in a northerly direction to a point on Route No. 5 at Jordan, affording Albert Lea, Waseca, Waterville, Montgomery, New Prague, Jordan and intervening and adjacent communities a reasonable means of communication, each with the other and other places within the state.

Route No. 14.

Beginning at a point on Route No. 6 at Ivanhoe and thence extending in an easterly direction to a point on Route No. 4 at Redwood Falls and thence extending in an easterly direction along said Route No. 4 to a point on said route at Morton and thence extending in an easterly direction to a point on Route No. 22, hereinafter described, at Gaylord, affording Ivanhoe, Marshall, Redwood Falls, Morton, Winthrop, Gaylord and intervening and adjacent communities a reasonable means of communication, each with the other and other places within the state.

Route No. 15.

Beginning at a point on the boundary line between the states of Minnesota and Iowa southerly of Fairmont and thence extending in a northerly direction to a point on Route No. 14 at Winthrop, affording Fairmont, Madelia, New Ulm, Winthrop and intervening and adjacent communities a reasonable means of communication, each with the other and other places within the state.

Route No. 16.

Beginning at a point on Route No. 5 southwesterly of Mankato and thence extending westerly to a point on Route No. 15 at Madelia and thence extending in a southerly direction along said Route No. 15 to a point on said route southerly of Madelia and thence extending in a westerly direction to a point on Route No. 4 northerly of Windom and thence extending in a southerly direction along said Route No. 4 to a point on said route at Windom and thence extending in a westerly direction to a point at Fulda and thence extending in a southerly direction to a point on Route No. 9 at Worthington, affording Mankato, Madelia, St. James, Windom, Fulda, Worthington and intervening and adjacent communities a reasonable means of communication, each with the other and other places within the state.

Route No. 17.

Beginning at a point on Route No. 16 at Fulda and thence extending in a northerly direction to a point on Route No. 12 at Granite Falls, affording Fulda, Slayton, Garvin, Marshall, Granite Falls and intervening and adjacent

communities a reasonable means of communication, each with the other and other places within the state.

Route No. 18.

Beginning at a point on Route No. 3 at Elk River and thence extending in a northerly direction to a point on Route No. 2 easterly of Brainerd, affording Elk River, Princeton, Milaca, Onamia and intervening and adjacent communities a reasonable means of communication, each with the other and other places within the state.

Route No. 19.

Beginning at a point on Route No. 2 at Brainerd and thence extending in a northwesterly direction to a point on Route No. 8 at Cass Lake, affording Brainerd, Pine River, Walker, Cass Lake and intervening and adjacent communities a reasonable means of communication, each with the other and other places within the state.

Route No. 20.

Beginning at a point on the boundary line between the states of Minnesota and Iowa near Canton and thence extending in a northwesterly direction to a point on Route No. 9 at or near Preston and thence extending in a northwesterly direction along said Route No. 9 to a point on said route at Fountain and thence extending in a northwesterly direction to a point on Route No. 3 in the town of Douglas, Dakota county (T. 113, R. 17 W.) affording Canton, Harmony, Preston, Fountain, Chatfield, Oronoco, Pine Island, Zumbrota, Cannon Falls and intervening and adjacent communities a reasonable means of communication, each with the other and other places within the state.

Route No. 21.

Beginning at a point on Route No. 20 at Zumbrota and thence extending in a westerly direction to a point on Route No. 5, at St. Peter, affording Zumbrota, Kenyon, Faribault, Le Sueur Center, Cleveland, St. Peter and intervening and adjacent communities a reasonable means of communication, each with the other and other places within the state.

Route No. 22.

Beginning at a point on Route No. 5 at St. Peter and thence extending in a northwesterly direction to a point on Route No. 4 at Paynesville, affording St. Peter, Gaylord, Glencoe, Hutchinson, Litchfield, Paynesville and intervening and adjacent communities a reasonable means of communication, each with the other and other places within the state.

Route No. 23.

Beginning at a point on Route No. 4 at Paynesville and thence extending in a northeasterly direction through the village of Richmond, Coldspring, Rockville and Waite Park to a point on Route No. 3 westerly of St. Cloud, and thence extending in a northeasterly direction to a point on Route No. 5 southerly of Mora, and thence extending in a northerly direction along said

Route No. 5 to a point on said route at Mora, and thence extending in an easterly direction to a point on Route No. 1 southerly of Hinckley, affording Paynesville, St. Cloud, Foley, Milaca, Ogilvie, Mora and intervening and adjacent communities a reasonable means of communication, each with the other and other places within the state.

Route No. 24.

Beginning at a point on Route No. 10 at Litchfield and thence extending in a northeasterly direction to a point on Route No. 3 at St. Cloud, affording Litchfield, St. Cloud and intervening and adjacent communities a reasonable means of communication, each with the other and other places within the state.

Route No. 25.

Beginning at a point on Route No. 5 at or near Belle Plaine and thence extending in a northerly direction to a point on Route No. 3 at Big Lake, affording Belle Plaine, Norwood, Watertown, Montrose, Buffalo, Monticello, Big Lake and intervening and adjacent communities a reasonable means of communication, each with the other and other places within the state.

Route No. 26.

Beginning at a point on Route No. 10 at Benson and thence extending in a westerly direction to a point on Route No. 6 near Ortonville, affording Benson, Ortonville and intervening and adjacent communities a reasonable means of communication, each with the other and other places within the state.

Route No. 27.

Beginning at a point on Route No. 3 at St. Cloud and thence extending in a northerly direction to a point on Route No. 2 at Brainerd, affording St. Cloud, Sauk Rapids, Royalton, Little Falls, Brainerd and intervening and adjacent communities a reasonable means of communication, each with the other and other places within the state.

Route No. 28.

Beginning at a point on Route No. 27 at Little Falls and thence extending in a southwesterly direction to a point on the boundary line between the states of Minnesota and South Dakota at Browns Valley, affording Little Falls, Sauk Center, Glenwood, Starbuck, Morris, Graceville, Browns Valley and intervening and adjacent communities a reasonable means of communication, each with the other and other places within the state.

Route No. 29.

Beginning at a point on Route No. 28 at Glenwood and thence extending in a northerly direction to a point on Route No. 2 westerly of Wadena, affording Glenwood, Alexandria, Parkers Prairie, Deer Creek and intervening and adjacent communities a reasonable means of communication, each with the other and other places within the state.

Route No. 30.

Beginning at a point on Route No. 3 at Fergus Falls, and thence extending in a northerly direction to a point on Route No. 8 at Erskine, affording Fergus Falls, Pelican Rapids, Detroit, Mahnomen, Erskine and intervening and adjacent communities a reasonable means of communication, each with the other and other places within the state.

Route No. 31.

Beginning at a point on Route No. 6 at Ada, and thence extending in an easterly direction to a point on Route No. 30 near Mahnomen, affording Ada, Mahnomen and intervening and adjacent communities a reasonable means of communication, each with the other and other places within the state.

Route No. 32.

Beginning at a point on Route No. 8 easterly of Crookston and thence extending in a northerly direction to a point on Route No. 11 at Greenbush, affording Red Lake Falls, Thief River Falls, Middle River, Greenbush and intervening and adjacent communities a reasonable means of communication, each with the other and other places within the state.

Route No. 33.

Beginning at a point on Route No. 32 at Thief River Falls and thence extending in a northwesterly direction to a point on Route No. 6 at Warren, affording Thief River Falls, Warren and intervening and adjacent communities a reasonable means of communication, each with the other and other places within the state.

Route No. 34.

Beginning at a point on Route No. 2 at Detroit and thence extending in a northeasterly direction to a point on Route No. 8 westerly of Grand Rapids, affording Detroit, Park Rapids, Walker, Remer, Grand Rapids and intervening and adjacent communities a reasonable means of communication, each with the other and other places within the state.

Route No. 35.

Beginning at a point on Route No. 18 near Mille Lacs Lake and thence extending in a northerly direction to a point at Grand Rapids and thence extending in a northeasterly direction to a point at Ely, affording Aitkin, Grand Rapids, Hibbing, Chisholm, Buhl, Mountain Iron, Virginia, Gilbert, McKinley, Biwabik, Aurora, Tower and Ely and intervening and adjacent communities a reasonable means of communication, each with the other and other places within the state.

Route No. 36.

Beginning at a point on Route No. 3 at Fergus Falls and thence extending in an easterly direction to a point on Route No. 29 easterly of Henning, affording Fergus Falls, Henning and intervening and adjacent communities a reasonable means of communication, each with the other and other places within the state.

Route No. 37.

Beginning at a point on Route No. 27 at Little Falls and thence extending in a northwesterly direction to a point on Route No. 2 at Motley, affording Little Falls, Motley and intervening and adjacent communities a reasonable means of communication, each with the other and other places within the state.

Route No. 38.

Beginning at a point on Route No. 12 at Montevideo and thence extending in a northerly direction to a point on Route No. 28 at Starbuck, affording Montevideo, Benson, Starbuck and intervening and adjacent communities a reasonable means of communication, each with the other and other places within the state.

Route No. 39.

Beginning at a point on Route No. 7 at Mankato and thence extending in a southeasterly direction to a point on Route No. 9 westerly of Albert Lea, affording Mankato, Mapleton, Minnesota Lake, Wells and intervening and adjacent communities a reasonable means of communication, each with the other and other places within the state.

Route No. 40.

Beginning at a point on the boundary line between the states of Minnesota and Iowa at Lyle and thence extending in a northwesterly direction to a point on Route No. 7 at Owatonna, affording Lyle, Austin, Blooming Prairie, Owatonna and intervening and adjacent communities a reasonable means of communication, each with the other and other places within the state.

Route No. 41.

Beginning at a point on Route No. 40 at or near Blooming Prairie and thence extending in an easterly direction to a point on Route No. 56, hereinafter described, near Hayfield, affording Blooming Prairie, Hayfield and intervening and adjacent communities a reasonable means of communication, each with the other and other places within the state.

Route No. 42.

Beginning at a point on Route No. 7 easterly of Rochester and thence extending in a northeasterly direction to a point on Route No. 3 at Kellogg, affording Rochester, Elgin, Plainview, Kellogg and intervening and adjacent communities a reasonable means of communication, each with the other and other places within the state.

Route No. 43.

Beginning at a point on Route No. 9 at Rushford and thence extending in a northeasterly direction to a point on Route No. 3 at Winona, affording Rushford, Winona and intervening and adjacent communities a reasonable means of communication, each with the other and other places within the state.

Route No. 44.

Beginning at a point on Route No. 9 at Hokah and thence extending in a southwesterly direction to a point on Route No. 20 near Canton, affording Hokah, Caledonia, Canton and intervening and adjacent communities a reasonable means of communication, each with the other and other places within the state.

Route No. 45.

Beginning at a point on the west bank of the St. Croix River at Stillwater and thence extending in a southwesterly direction to a point on the easterly limits of the city of St. Paul, affording Stillwater, Lake Elmo, St. Paul and intervening and adjacent communities a reasonable means of communication, each with the other and other places within the state.

Route No. 46.

Beginning at a point on the west bank of the St. Croix River at Taylors Falls and thence extending in a southwesterly direction to a point on Route No. 1 near Wyoming, affording Taylors Falls, Center City, Wyoming and intervening and adjacent communities a reasonable means of communication, each with the other and other places within the state.

Route No. 47.

Beginning at a point on Route No. 17 at Slayton and thence extending in a westerly direction to a point on Route No. 6 at Pipestone, affording Slayton, Pipestone and intervening and adjacent communities a reasonable means of communication, each with the other and other places within the state.

Route No. 48.

Beginning at a point on Route No. 17 westerly of Granite Falls and thence extending in a westerly direction to a point on Route No. 6 at Canby, affording Granite Falls, Clarkfield, Canby and intervening and adjacent communities a reasonable means of communication, each with the other and other places within the state.

Route No. 49.

Beginning at a point on Route No. 12 easterly of Montevideo and thence extending in a northeasterly direction to a point on Route No. 4 southerly of Willmar, affording Montevideo, Clara City, Willmar and intervening and adjacent communities a reasonable means of communication, each with the other and other places within the state.

Route No. 50.

Beginning at a point on Route No. 20 at Cannon Falls and thence extending in a northwesterly direction to a point on the southerly limits of the city of Minneapolis, affording Cannon Falls, Farmington, Minneapolis and intervening and adjacent communities a reasonable means of communication, each with the other and other places within the state.

Route No. 51.

Beginning at a point on Route No. 5 at Shakopee and thence extending in a northerly direction to a point on Route No. 12 northerly of Shakopee, affording a connection between said Route No. 5 and said Route No. 12.

Route No. 52.

Beginning at a point on Route No. 5 south of the city of Minneapolis and thence extending in a northeasterly direction to a point on the westerly limits of the United States Military reservation at Fort Snelling, affording St. Paul and adjacent communities a reasonable communication with said Route No. 5.

Route No. 53.

Beginning at a point on Route No. 3 at Hastings and thence extending in a northwesterly direction to a point on the southerly limits of the city of South St. Paul, affording Hastings, South St. Paul and intervening and adjacent communities a reasonable means of communication, each with the other and other places within the state.

Route No. 54.

Beginning at a point on Route No. 3 at Elbow Lake and thence extending in a southwesterly direction to a point on Route No. 10 at Herman, affording Elbow Lake, Herman and intervening and adjacent communities a reasonable means of communication, each with the other and other places within the state.

Route No. 55.

Beginning at a point on Route No. 2 northwesterly of Carlton and thence extending in a northerly direction to a point in Cloquet, affording Carlton, Cloquet and intervening and adjacent communities a reasonable means of communication, each with the other and other places within the state.

Route No. 56.

Beginning at a point on Route No. 9 easterly of Austin and thence extending in a northerly direction to a point on Route No. 21 at or near Kenyon, affording Brownsdale, Hayfield, Dodge Center, West Concord, Kenyon and intervening and adjacent communities a reasonable means of communication, each with the other and other places within the state.

Route No. 57.

Beginning at a point in Mantorville and extending in a southerly direction to a point on Route No. 7 southerly of Mantorville, affording Mantorville a reasonable means of communication with said Route No. 7.

Route No. 58.

Beginning at a point on Route No. 20 at Zumbrota and thence extending in a northeasterly direction to a point on Route No. 3 at Red Wing, affording Zumbrota, Red Wing and intervening and adjacent communities a reasonable means of communication, each with the other and other places within the state.

Route No. 59.

Beginning at a point on the boundary line between the states of Minnesota and Iowa southerly of Spring Valley and thence extending in a northerly direction to a point on Route No. 3 at Lake City, affording Spring Valley, Stewartville, Rochester, Zumbro Falls, Lake City and intervening and adjacent communities a reasonable means of communication, each with the other and other places within the state.

Route No. 60.

Beginning at a point on Route No. 1 at Faribault and thence extending in a southwesterly direction to a point on Route No. 7 at or near Madison Lake, affording Faribault, Morristown, Waterville, Madison Lake and intervening and adjacent communities a reasonable means of communication, each with the other and other places within the state.

Route No. 61.

Beginning at a point on Route No. 8 at Deer River and thence extending in a northerly direction to a point on Route No. 4 at or near Big Falls, affording Deer River, Big Falls and intervening and adjacent communities a reasonable means of communication, each with the other and other places within the state.

Route No. 62.

Beginning at a point on Route No. 3 at Anoka and thence extending in a southeasterly direction to a point on the northerly limits of the city of St. Paul, affording Anoka, St. Paul and intervening and adjacent communities a reasonable means of communication, each with the other and other places within the state.

Route No. 63.

Beginning at a point on Route No. 1 southerly of Forest Lake and thence extending in a southwesterly direction to a point on the northerly and easterly limits of the city of Minneapolis, affording a reasonable means of communication between Route No. 1 and Minneapolis.

Route No. 64.

Beginning at a point on Route No. 30 northerly of Fergus Falls and thence extending in a northerly and westerly direction to a point on Route No. 6 southerly of Moorhead, affording Fergus Falls, Rothsay, Barnesville, Moorhead and intervening and adjacent communities a reasonable means of communication, each with the other and other places within the state.

Route No. 65.

Beginning at a point on Route No. 8 at Bagley and thence extending in a northerly and westerly direction to a point on Route No. 32 southerly of Red Lake Falls, affording Bagley, Clearbrook, Gonvick, Gully, Brooks, Terrebonne and intervening and adjacent communities a reasonable means of communication, each with the other and other places within the state.

Route No. 66.

Beginning at a point on Route No. 12 at Montevideo and thence extending in a northwesterly direction to a point on Route No. 26 northerly of Appleton, affording Montevideo, Appleton and intervening and adjacent communities a reasonable means of communication, each with the other and other places within the state.

Route No. 67.

Beginning at a point on Route No. 14 southerly of Echo and thence extending in a northerly and westerly direction to a point on Route No. 17 at or near Granite Falls, affording Echo, Granite Falls and intervening and adjacent communities a reasonable means of communication, each with the other and other places within the state.

Route No. 68.

Beginning at a point on Route No. 14 at Marshall and thence extending in a northwesterly direction to a point on Route No. 6 near Canby, affording Marshall, Minneota, Canby and intervening and adjacent communities a reasonable means of communication, each with the other and other places within the state.

Route No. 69.

Beginning at a point on Route No. 25 at Buffalo and thence extending in a northwesterly direction to a point on Route No. 22 southeasterly of Paynesville, affording Buffalo, Maple Lake, Annandale, Eden Valley, Paynesville and intervening and adjacent communities a reasonable means of communication, each with the other and other places within the state.

Route No. 70.

Beginning at a point on Route No. 7 westerly of New Ulm and thence extending in a northerly direction to a point on Route No. 12 at or near the village of Hector, affording Fort Ridgely, Fairfax, Hector and intervening and adjacent communities a reasonable means of communication, each with the other and other places within the state.

Additional Routes.

Whenever, either by reason of the creation of a new county, or by reason of the change of the county seat of any existing county, any city or village not a county seat at the time of the adoption of this amendment is lawfully constituted the county seat of any county, the legislature is authorized to add to the trunk highway system such additional routes connecting such newly constituted county seats with other county seats and other points in the state.

When after at least seventy-five (75) per cent of the total number of the miles of the routes embraced in the trunk highway system hereinbefore specified shall have been constructed and permanently improved, the legislature shall have authority to add new routes to such trunk highway system; provided, however, that no such new routes shall be added until and unless the funds available for the construction, improvement and maintenance of such additional routes shall be sufficient therefor in addition to the construction, improvement and maintenance of the several routes hereinbefore specifically described.

Section 2. There is hereby created a fund which shall be known as the trunk highway sinking fund. Said fund shall consist of the proceeds of any tax imposed on motor vehicles as herein authorized. The moneys in said fund shall be used for the payment of the principal and interest of any bonds which may be issued under the authority of this article; and any moneys in excess of such requirements shall be transferred to a fund which is hereby created and which shall be known as the trunk highway fund. The trunk highway fund shall be used solely for the purposes specified in section 1 of this article, and when duly authorized by legislative enactment to reimburse any county for the money expended by it subsequent to February 1st, 1919, in permanently improving any road hereinbefore specifically described, in accordance with plans and specifications therefore approved by the commissioner of highways.

Section 3. The legislature is hereby authorized to provide, by law, for the taxation of motor vehicles, using the public streets and highways of this state, on a more onerous basis than other personal property; provided, however, that any such tax on motor vehicles shall be in lieu of all other taxes thereon, except wheelage taxes, so-called, which may be imposed by any borough, city or village. Any such law may, in the discretion of the legislature, provide for the exemption from taxation of any motor vehicle owned by a non-resident of the state, and transiently or temporarily using the streets and highways of the state. The proceeds of such tax shall be paid in to said trunk highway sinking fund.

Section 4. The legislature may provide by law for the issue and sale of the bonds of the state in such amount as may be necessary to carry out the provisions of section 1 of this article, provided, however, that the amount of bonds which may be issued in any one calendar year shall not exceed, in the aggregate, ten million dollars, par value, and provided, further,

the total amount of such bonds issued and unpaid shall not at any time exceed seventy-five million dollars, par value. The proceeds of the sale of such bonds shall be paid into the treasury of the state and credited to the trunk highway fund. Any bonds so issued and sold shall be for a term not exceeding twenty (20) years. They shall not be sold for less than par and accrued interest and shall not bear interest at a greater rate than five per cent per annum. In case the trunk highway sinking fund shall not be adequate to meet the payment of the principal and interest of the bonds authorized by the legislature as hereinbefore provided, the legislature may provide by law for the taxation of all taxable property of the state in an amount sufficient to meet the deficiency, or it may, in its discretion, appropriate to such sinking fund moneys in the state treasury not otherwise appropriated.

Section 5. Any and all provisions of the constitution of the state of Minnesota are hereby repealed, inconsistent with the provisions of this article, so far, but only so far, as the same prohibit or limit the power of the legislature, to enact laws authorizing or permitting the doing of the things hereinbefore authorized.

ARTICLE XVII.*

SECTION 1. The state and (or) any of its political subdivisions, if and whenever authorized by the legislature, may contract debts and pledge the public credit for and engage in any work reasonably tending to prevent or abate forest fires, including the compulsory clearing and improvement of wild lands (whether belonging to the public or privately owned) and the assessment against such lands of the value of all benefits so conferred and the payment of damages so sustained in excess of such benefits.

SEC. 2. Any and all provisions of the constitution of the state of Minnesota inconsistent with the provisions of this article, are hereby repealed, so far, but only so far, as the same prohibit or limit the power of the legislature to enact laws authorizing or permitting the doing of the things hereinbefore authorized.

*Adopted Nov. 4, 1924.

SCHEDULE.

Territorial laws valid in change to State organization. SECTION 1. That no inconvenience may arise by reason of a change from a territorial to a permanent state government, it is declared that all rights, actions, prosecutions, judgments, claims and contracts, as well of individuals as of bodies corporate, shall continue as if no change had taken place; and all process which may be issued under the authority of the Territory of Minnesota previous to its admission into the Union of the United States shall be as valid as if issued in the name of the State.

Territorial laws not repugnant to constitution to be in force. SEC. 2. All laws now in force in the Territory of Minnesota not repugnant to this Constitution shall remain in force until they expire by their own limitation, or be altered or repealed by the legislature.

SEC. 3. All fines, penalties or forfeitures accruing to the Territory of Minnesota shall inure to the State.

Civil rights under territorial government secured in the change to State government.

SEC. 4. All recognizances heretofore taken, or which may be taken before the change from a territorial to a permanent state government shall remain valid, and shall pass to and may be prosecuted in the name of the State; and all bonds executed to the governor of the Territory, or to any other officer or court in his or their official capacity, shall pass to the governor or state authority and their successors in office, for the uses therein respectively expressed, and may be sued for and recovered accordingly; and all the estate of property, real, personal or mixed, and all judgments, bonds, specialties, choses in action, and claims and debts, of whatsoever description, of the Territory of Minnesota, shall inure to and vest in the State of Minnesota, and may be sued for and recovered in the same manner and to the same extent by the State of Minnesota as the same could have been by the Territory of Minnesota. All criminal prosecutions and penal actions which may have arisen, or which may arise before the change from a territorial to a state government, and which shall then be pending, shall be prosecuted to judgment and execution in the name of the State. All offenses committed against the laws of the Territory of Minnesota, before the change from a territorial to a state government, and which shall not be prosecuted before such change, may be prosecuted in the name and by the authority of the State of Minnesota with like effect as though such change had not taken place, and all penalties incurred shall remain the same as if this Constitution had not been adopted. All actions at law and suits in equity which may be pending in any of the courts of the Territory of Minnesota, at the time of a change from a territorial to a state govern-

ment, may be continued and transferred to any court of the State which shall have jurisdiction of the subject matter thereof.

Territorial officers continued until superseded. SEC. 5. All territorial officers, civil or military, now holding their offices under the authority of the United States, or of the Territory of Minnesota shall continue to hold and exercise their respective offices until they shall be superseded by the authority of the State.

First session of State legislature. SEC. 6. The first session of the legislature of the State of Minnesota shall commence on the first Wednesday of December next, and shall be held at the capitol, in the city of St. Paul.

SEC. 7. The laws regulating the election and qualification of all district, county and precinct officers shall continue and be in force until the legislature shall otherwise provide by law.

Constitution submitted to a vote of the people. SEC. 8. The president of this convention shall, immediately after the adjournment thereof, cause this Constitution to be deposited in the office of the governor of the Territory; and if, after the submission of the same to a vote of the people, as hereinafter provided, it shall appear that it has been adopted by a vote of the people of the State, then the governor shall forward a certified copy of the same, together with an abstract of the votes polled for and against the said Constitution, to the president of the United States, to be by him laid before the Congress of the United States.

Representation to congress. SEC. 9. For the purposes of the first election, the State shall constitute one district, and shall elect three members to the House of Representatives of the United States.

First apportionment into legislative districts. SEC. 10. For the purposes of the first election for members of the State Senate and House of Representatives, the State shall be divided into senatorial and representative districts, as follows, viz: First district, Washington county; Second district, Ramsey county; Third district, Dakota county; Fourth district, so much of Hennepin county as lies west of the Mississippi; Fifth district, Rice county; Sixth district, Goodhue county; Seventh district, Scott county; Eighth district, Olmsted county; Ninth district, Fillmore county; Tenth district, Houston county; Eleventh district, Winona county; Twelfth district, Wabasha county; Thirteenth district, Mower and Dodge counties; Fourteenth district, Freeborn and Faribault counties; Fifteenth district, Steele and Waseca counties; Sixteenth district, Blue Earth and Le Sueur counties; Seventeenth district, Nicollet and Brown counties; Eighteenth district, Sibley, Renville and McLeod counties; Nineteenth district, Carver and Wright counties; Twentieth district, Benton, Stearns and Meeker counties; Twenty-first district, Morrison, Crow Wing and Mille Lacs counties; Twenty-second district, Cass, Pembina and Todd counties; Twenty-third district, so much of Hennepin county as lies east of the Mississippi; Twenty-fourth district, Sherburne, Anoka and Manomin counties; Twenty-fifth district, Chisago, Pine and Isanti counties; Twenty-sixth district, Buchanan, Carlton, St. Louis, Lake and Itasca counties.

SEC. 11. The counties of Brown, Stearns, Todd, Cass, Pembina and Renville, as applied in the preceding section, shall not be deemed to include any territory west of the State line, but shall be deemed to include all counties and parts of counties east of said line as were created out of the territory of either, at the last session of the legislature.

Apportionment of members. SEC. 12. The senators and representatives at the first election shall be apportioned among the several senatorial and representative districts as follows, to-wit:

1st district.....	2 Senators.....	3 Representatives.
2d "	3 "	6 "
3d "	2 "	5 "
4th "	2 "	4 "
5th "	2 "	3 "
6th "	1 "	4 "
7th "	1 "	3 "
8th "	2 "	4 "
9th "	2 "	6 "
10th "	2 "	3 "
11th "	2 "	4 "
12th "	1 "	3 "
13th "	2 "	3 "
14th "	1 "	3 "
15th "	1 "	4 "
16th "	1 "	3 "
17th "	1 "	3 "
18th "	1 "	3 "
19th "	1 "	3 "
20th "	1 "	3 "
21st "	1 "	1 "
22nd "	1 "	1 "
23rd "	1 "	2 "
24th "	1 "	1 "
25th "	1 "	1 "
26th "	1 "	1 "
	<hr/> 37	<hr/> 80

SEC. 13. The returns from the Twenty-second district shall be made to and canvassed by the judges of election at the precinct of Otter Tail City.

Judicial districts. SEC. 14. Until the legislature shall otherwise provide, the State shall be divided into judicial districts as follows, viz.:

The counties of Washington, Chisago, Manomin, Anoka, Isanti, Pine, Buchanan, Carlton, St. Louis and Lake shall constitute the First judicial district.

The county of Ramsey shall constitute the Second judicial district.

The counties of Houston, Winona, Fillmore, Olmsted and Wabasha shall constitute the Third judicial district.

The counties of Hennepin, Carver, Wright, Meeker, Sherburne, Benton, Stearns, Morrison, Crow Wing, Mille Lacs, Itasca, Pembina, Todd and Cass shall constitute the Fourth judicial district.

The counties of Dakota, Goodhue, Scott, Rice, Steele, Waseca, Dodge, Mower and Freeborn shall constitute the Fifth judicial district.

The counties of Le Sueur, Sibley, Nicollet, Blue Earth, Faribault, McLeod, Renville, Brown, and all other counties in the State not included within the other districts, shall constitute the Sixth judicial district.

SEC. 15. Each of the foregoing enumerated judicial districts may, at the first election, elect one prosecuting attorney for the district.

First State election. SEC. 16. Upon the second Tuesday, the thirteenth day of October, 1857, an election shall be held for members of the House of Representatives of the United States, governor, lieutenant governor, supreme and district judges, members of the legislature, and all other officers designated in this Constitution, and also for the submission of this Constitution to the people, for their adoption or rejection.

Voters at the first election. SEC. 17. Upon the day so designated as aforesaid every free white-male inhabitant over the age of twenty-one years, who shall have resided within the limits of the State for ten days previous to the day of said election, may vote for all officers to be elected under this Constitution at such election, and also for or against the adoption of this Constitution.

Vote on the constitution. SEC. 18. In voting for or against the adoption of this Constitution, the words, "For Constitution," or "Against Constitution," may be written or printed on the ticket of each voter; but no voter shall vote for or against this Constitution, on a separate ballot from that cast by him for officers to be elected at said election under this Constitution; and if upon the canvass of the vote so polled it shall appear that there was a greater number of votes polled for than against said Constitution, then this Constitution shall be deemed to be adopted as the Constitution of the State of Minnesota, and all the provisions and obligations of this Constitution, and of the schedule thereunto attached, shall thereafter be valid to all intents and purposes as the Constitution of said State.

Election—how conducted. SEC. 19. At said election the polls shall be opened, the election held, returns made, and certificates issued, in all respects as provided by law for opening, closing and conducting elections and making returns of the same, except as hereinbefore specified, and excepting also that polls may be opened and elections held at any point or points in any of the counties where precincts may be established as provided by law, ten days previous to the day of election, not less than ten miles from the place of voting in any established precinct.

Returns of election. SEC. 20. It shall be the duty of the judges and clerks of election, in addition to the returns required by law for each precinct, to forward to the secretary of the Territory, by mail, immediately after the close of the election, a certified copy of the poll book containing the name of each person who has voted in the precinct and the number of votes polled for and against the adoption of this Constitution.

Canvassing returns. SEC. 21. The returns of said election for and against this Constitution, and for all state officers and members of the House of Representatives of the United States, shall be made, and certificates issued in the manner now prescribed by law for returning votes given for delegates to Congress; and the returns for all district officers, judicial, legislative or otherwise, shall be made to the register of deeds of the senior county in each district, in the manner prescribed by law, except as otherwise provided. The returns for all officers elected at large shall be canvassed by the governor of the Territory, assisted by Joseph R. Brown and Thomas J. Galbraith, at the time designated by law for canvassing the vote for delegates to Congress.

SEC. 22. If, upon canvassing the votes for and against the adoption of this Constitution, it shall appear that there has been polled a greater number of votes against than for it, then no certificate of election shall be issued for any State or district officer provided for in this Constitution, and no State organization shall have validity within the limits of the Territory, until otherwise provided for and until a Constitution for a State government shall have been adopted by the people.



CYPRIPEDIUM.—THE MOCCASIN FLOWER.

STATE FLOWER OF MINNESOTA.

MINNESOTA STATE FLOWER

The state flower is the showy pink and white moccasin flower, the largest blossom pictured in the accompanying illustration, and known as the *Cypripedium Spectabile* and the earlier name of *Cypripedium Reginae*.

The state legislature adopted a state flower or floral emblem during February, 1892, on a petition signed by Mrs. A. L. Stebbins of Rochester and other members of the Woman's Auxiliary, Board of World's Fair Managers, urging adoption of the "Wild Lady Slipper or Moccasin Flower," *Cypripedium Calceolus*, which was followed.

Women of the St. Anthony Study Circle, through Mrs. E. C. Chatfield of Minneapolis, announced later that the calceolus was not found in Minnesota and in February, 1902, the legislature changed the designation to the *reginae*.

Thus the *Cypripedium Reginae* became the Minnesota state flower. The name *Cypripedium*, from the Greek words meaning the shoe of Venus, published for this genus in 1737 by Linnaeus, and its common English and American popular names, as Lady's Slipper, Moccasin Flower and Indian Shoe, refer to the saccate and somewhat shoe-like form of the most conspicuous petal (in this *Orchis* family called the lip) of the flower. The plants grow preferably in cool and moist woods and in bogs, flowering from May to July. The *reginae* is one of six species found in Minnesota.

NOTE.—Minnesota has fourteen genera, including forty-one species, of the *Orchis* family, to which the *Cypripediums* belong. In total, 1,583 species of flowering plants, and sixty-eight ferns and their allies, making together 1,650 species, were tabulated, as known to grow without cultivation in this state, by Warren Upham in the Catalogue of the Flora of Minnesota, published in the Twelfth Annual Report of the Geological and Natural History Survey for the year 1883 (193 pages, with a map showing the areas of forest and prairie). Within the basin of the Minnesota river, according to the report in 1892 by Prof. Conway MacMillan, the state botanist, 1,174 species and varieties of flowering plants, including all our *Cypripediums*, are known and have been collected for the Herbarium of the State University. The State Flower is thus chosen from among more than a thousand others which bloom on our prairies, in the northern woods, in their cool bogs, and in our streams and lakes.

ACT OF ADMISSION INTO THE UNION.

An Act for the admission of Minnesota into the Union,
[Passed May 11, 1858.]

WHEREAS, An act of Congress was passed February twenty-sixth, eighteen hundred and fifty-seven, entitled "An act to authorize the people of the Territory of Minnesota to form a constitution and state government preparatory to their admission into the Union on an equal footing with the original states;" and, whereas, the people of said Territory did, on the twenty-ninth day of August, eighteen hundred and fifty-seven, by delegates elected for that purpose, form for themselves a constitution and state government, which is republican in form, and was ratified and adopted by the people at an election held on the thirteenth day of October, eighteen hundred and fifty-seven, for that purpose; therefore,

Be it enacted by the Senate and House of Representatives of the United States of America, in Congress assembled, That the State of Minnesota shall be one, and is hereby declared to be one, of the United States of America, and admitted into the Union on an equal footing with the original states in all respects whatever.

SEC. 2. *And be it further enacted,* That said State shall be entitled to two representatives in Congress, until the next apportionment of representatives among the several states.

SEC. 3. *And be it further enacted,* That from and after the admission of the State of Minnesota, as hereinbefore provided, all the laws of the United States which are not locally inapplicable shall have the same force and effect within that State as in other States of the Union; and the said State is hereby constituted a judicial district of the United States, within which a district court, with like powers and jurisdiction as the district court of the United States for the district of Iowa, shall be established; the judge, attorney and marshal of the United States of the said district of Minnesota shall reside within the same, and shall be entitled to the same compensation as the judge, attorney and marshal of the district of Iowa; and in all cases of appeal or writ of error heretofore prosecuted and now pending in the supreme court of the United States, upon any record from the supreme court of Minnesota Territory, the mandate of execution or order of further proceedings shall be directed by the supreme court of the United States to the district court of the United States for the district of Minnesota, or to the supreme court of the State of Minnesota, as the nature of such appeal or writ of error may require; and each of those courts shall be the successor of the supreme court of Minnesota Territory, as to all such cases, with full power to hear and determine the same, and to ward mesne or final process therein.

THE DECLARATION OF INDEPENDENCE.

IN CONGRESS, JULY 4, 1776.

THE UNANIMOUS DECLARATION OF THE THIRTEEN UNITED STATES OF AMERICA.

WHEN, in the course of human events, it becomes necessary for one people to dissolve the political bands which have connected them with another, and to assume, among the powers of the earth, the separate and equal station to which the laws of nature and of nature's God entitle them, a decent respect to the opinions of mankind requires that they should declare the causes which impel them to the separation.

We hold these truths to be self-evident: that all men are created equal; that they are endowed, by their Creator, with certain unalienable rights; that among these are life, liberty, and the pursuit of happiness. That to secure these rights, governments are instituted among men, deriving their just powers from the consent of the governed; that whenever any form of government becomes destructive to these ends, it is the right of the people to alter or to abolish it, and to institute a new government, laying its foundation on such principles and organizing its powers in such form as to them shall seem most likely to effect their safety and happiness. Prudence, indeed, will dictate that governments long established should not be changed for light and transient causes; and, accordingly, all experience hath shown that mankind are more disposed to suffer while evils are sufferable than to right themselves by abolishing the forms to which they are accustomed. But when a long train of abuses and usurpations, pursuing invariably the same object, evinces a design to reduce them under absolute despotism, it is their right, it is their duty to throw off such government, and to provide new guards for their future security. Such has been the patient sufferance of these colonies; and such is now the necessity which constrains them to alter their former systems of government. The history of the present king of Great Britain is a history of repeated injuries and usurpations, all having in direct object the establishment of an absolute tyranny over these states. To prove this, let facts be submitted to a candid world.

He has refused his assent to laws the most wholesome and necessary for the public good.

He has forbidden his governors to pass laws of immediate and pressing importance, unless suspended in their operation till his assent should be obtained; and when so suspended, he has utterly neglected to attend to them.

He has refused to pass other laws for the accommodation of large districts of people, unless those people would relinquish the right of representation in the legislature—a right inestimable to them and formidable to tyrants only.

He has called together legislative bodies at places unusual, uncomfortable and distant from the repository of their public records, for the sole purpose of fatiguing them into compliance with his measures.

He has dissolved representative houses repeatedly, for opposing, with manly firmness, his invasions on the rights of the people.

He has refused for a long time after such dissolutions to cause others to be elected; whereby the legislative powers, incapable of annihilation, have returned to the people at large, for their exercise, the State remaining, in the meantime, exposed to all the dangers of invasion from without and convulsions within.

He has endeavored to prevent the population of these States; for that purpose obstructing the laws for naturalization of foreigners; refusing to pass others to encourage their migration hither, and raising the conditions of new appropriations of lands.

He has obstructed the administration of justice, by refusing his assent to laws for establishing judiciary powers.

He has made judges dependent on his will alone for the tenure of their offices, and the amount and payment of their salaries.

He has erected a multitude of new offices, and sent hither swarms of officers to harass our people and eat out their substance.

He has kept among us, in times of peace, standing armies, without the consent of our legislatures.

He has affected to render the military independent of, and superior to, the civil power.

He has combined with others to subject us to a jurisdiction foreign to our constitution, and unacknowledged by our laws; giving his assent to their acts of pretended legislation:

For quartering large bodies of armed troops among us:

For protecting them, by a mock trial, from punishment for any murders which they should commit on the inhabitants of these states:

For cutting off our trade with all parts of the world:

For imposing taxes on us without our consent:

For depriving us, in many cases, of the benefits of trial by jury:

For transporting us beyond seas to be tried for pretended offenses:

For abolishing the free system of English laws in a neighboring province, establishing therein an arbitrary government, and enlarging its boundaries, so as to render it at once an example and fit instrument for introducing the same absolute rule into these colonies:

For taking away our charters, abolishing our most valuable laws, and altering, fundamentally, the forms of our government:

For suspending our own legislatures, and declaring themselves invested with power to legislate for us in all cases whatsoever.

He has abdicated government here by declaring us out of his protection, and waging war against us.

He has plundered our seas, ravaged our coasts, burnt our towns, and destroyed the lives of our people.

He is at this time transporting large armies of foreign mercenaries to complete the works of death, desolation, and tyranny, already begun with circumstances of cruelty and perfidy scarcely paralleled in the most barbarous ages, and totally unworthy the head of a civilized nation.

He has constrained our fellow citizens, taken captive on the high seas, to bear arms against their country, to become the executioners of their friends and brethren, or to fall themselves by their hands.

He has incited domestic insurrections among us, and has endeavored to bring on the inhabitants of our frontiers the merciless Indian savages, whose known rule of warfare is an undistinguished destruction of all ages, sexes and conditions.

In every stage of these oppressions we have petitioned for redress in the most humble terms; our repeated petitions have been answered only by repeated injury. A prince, whose character is thus marked by every act which may define a tyrant, is unfit to be the ruler of a free people.

Nor have we been wanting in attentions to our British brethren. We have warned them, from time to time, of attempts by their legislature to extend an unwarrantable jurisdiction over us. We have reminded them of the circumstances of our emigration and settlement here. We have appealed to their native justice and magnanimity; and we have conjured them by the ties of our common kindred to disavow these usurpations, which would inevitably interrupt our connections and correspondence. They, too, have been deaf to the voice of justice and of consanguinity. We must, therefore, acquiesce in the necessity which denounces our separation, and hold them, as we hold the rest of mankind—enemies in war, in peace, friends.

We, therefore, the representatives of the UNITED STATES OF AMERICA, in general congress assembled, appealing to the Supreme Judge of the world for the rectitude of our intentions, do, in the name and by the authority of the good people of these colonies, solemnly publish and declare, That these United Colonies are, and of right ought to be FREE AND INDEPENDENT STATES; that they are absolved from all allegiance to the British crown, and all political connection between them and the State of Great Britain is, and ought to be, totally dissolved; and that, as FREE AND INDEPENDENT STATES, they have full power to levy war, conclude peace, contract alliances, establish commerce, and to do all other acts and things which INDEPENDENT STATES may of right do. And for the support of this Declaration, with a firm reliance on the protection of DIVINE PROVIDENCE, we mutually pledge to each other our lives, our fortunes, and our sacred honor.

JOHN HANCOCK.

New Hampshire—Josiah Bartlett, William Whipple, Matthew Thornton.

Massachusetts Bay—Samuel Adams, John Adams, Robert Treat Paine, Elbridge Gerry.

Rhode Island, Etc.—Stephen Hopkins, William Ellery.

Connecticut—Roger Sherman, Samuel Huntington, William Williams, Oliver Wolcott.

New York—William Floyd, Philip Livingston, Francis Lewis, Lewis Morris.

New Jersey—Richard Stockton, John Witherspoon, Francis Hopkinson, John Hart, Abraham Clark.

Pennsylvania—Robert Morris, Benjamin Rush, Benjamin Franklin, John Morton, George Clymer, James Smith, George Taylor, James Wilson, George Ross.

Delaware—Cæsar Rodney, George Read, Thos. McKean.

Maryland—Samuel Chase, William Paca, Thomas Stone, Charles Carroll of Carrollton.

Virginia—George Wythe, Richard Henry Lee, Thomas Jefferson, Benjamin Harrison, Thomas Nelson, Jr., Francis Lightfoot Lee, Carter Braxton.

North Carolina—William Hooper, Joseph Hewes, John Penn.

South Carolina—Edward Rutledge, Thomas Hayward, Jr., Thos. Lynch, Jr., Arthur Middleton.

Georgia—Button Gwinnett, Lyman Hall, George Walton.

THE ARTICLES OF CONFEDERATION.

IN CONGRESS, JULY 9, 1778.

Articles of Confederation and Perpetual Union between the States of New Hampshire, Massachusetts Bay, Rhode Island and Providence Plantations, Connecticut, New York, New Jersey, Pennsylvania, Delaware, Maryland, Virginia, North Carolina, South Carolina and Georgia.

ARTICLE 1. The style of this confederacy shall be "THE UNITED STATES OF AMERICA."

ART. 2. Each state retains its sovereignty, freedom, and independence, and every power, jurisdiction, and right, which is not by this confederation expressly delegated to the United States in Congress assembled.

ART. 3. The said states hereby severally enter into a firm league of friendship with each other for their common defense, the security of their liberties, and their mutual, and general welfare, binding themselves to assist each other against all force offered to or attacks made upon them, or any of them, on account of religion, sovereignty, trade, or any other pretence whatever.

ART. 4. § 1. The better to secure and perpetuate mutual friendship and intercourse among the people of the different states in this Union, the free inhabitants of each of these states (paupers, vagabonds, and fugitives from justice excepted) shall be entitled to all privileges and immunities of free citizens in the several states, and the people of each state shall have free ingress and egress to and from any other state, and shall enjoy therein all the privileges of trade and commerce, subject to the same duties, impositions and restrictions as the inhabitants thereof respectively; *provided*, that such restrictions shall not extend so far as to prevent the removal of property imported into any state, to any other state of which the owner is an inhabitant; *provided, also*, that no imposition, duties, or restriction shall be laid by any state on the property of the United States, or either of them.

§ 2. If any person guilty of, or charged with, treason, felony, or other high misdemeanor, in any state, shall flee from justice, and be found in any of the United States, he shall, upon the demand of the governor or executive power of the state from which he fled, be delivered up and removed to the state having jurisdiction of his offense.

§ 3. Full faith and credit shall be given in each of these states to the records, acts and judicial proceedings of the courts and magistrates of every other state.

ART. 5. § 1. For the more convenient management of the general interests of the United States, delegates shall be annually appointed in such manner as the legislature of each state shall direct, to meet in congress on the first Monday in November, of every year, with a power reserved to each state to recall its delegates, or any of them, at any time within the year, and to send others in their stead, for the remainder of the year.

§ 2. No state shall be represented in congress by less than two, nor more than seven, members; and no person shall be capable of being a delegate for more than three years, in any term of six years; nor shall any person, being a delegate, be capable of holding any office under the United States, for which he, or any other for his benefit, receives any salary, fees, or emoluments of any kind.

§ 3. Each state shall maintain its own delegates in a meeting of the states, and while they act as members of the committee of these states.

§ 4. In determining questions in the United States in congress assembled, each state shall have one vote.

§ 5. Freedom of speech and debate in congress shall not be impeached or questioned in any court or place out of congress, and the members of congress shall be protected in their persons from arrests and imprisonments during the time of their going to and from, and attendance on, congress, except for treason, felony, or breach of the peace.

ART. 6. § 1. No state, without the consent of the United States in congress assembled, shall send any embassy to, or receive any embassy from, or enter into any conference, agreement, alliance or treaty with, any king, prince or state; nor shall any person holding any office of profit or trust under the United States, or any of them, accept any present, emolument, office, or title of any kind whatever from any king, prince, or foreign state; nor shall the United States in congress assembled, or any of them, grant any title of nobility.

§ 2. No two or more states shall enter into any treaty, confederation, or alliance whatever, between them, without the consent of the United States in congress assembled, specifying accurately the purposes for which the same is to be entered into, and how long it shall continue.

§ 3. No state shall lay any imposts or duties which may interfere with any stipulations in treaties entered into by the United States, in congress assembled, with any king, prince, or state, in pursuance of any treaties already proposed by congress to the courts of France and Spain.

§ 4. No vessels of war shall be kept up in time of peace by any state, except such number only as shall be deemed necessary by the United States in congress assembled, for the defense of such state, or its trade; nor shall any body or forces be kept up by any state, in time of peace, except such number only as, in the judgment of the United States in congress assembled, shall be deemed requisite to garrison the forts necessary for the defense of such state; but every state shall always keep up a well regulated and disciplined militia, sufficiently armed and accoutered, and shall provide and constantly have ready for use, in public stores, a due number of field pieces and tents, and a proper quantity of arms, ammunition and camp equipage.

§ 5. No state shall engage in any war without the consent of the United States in congress assembled, unless such state be actually invaded by enemies, or shall have received certain advice of a resolution being formed by some nation of Indians to invade such state, and the danger is so imminent as not to admit a delay till the United States in congress assembled can be consulted; nor shall any state grant commissions to any ships or vessels of war, nor letters of marque or reprisal, except it be after a declaration of war by the United States in congress assembled, and then only against the kingdom or state, and the subjects thereof, against which war has been so declared, and under such regulations as shall be established by the United States in congress assembled, unless such state be infested by pirates, in which case vessels of war may be fitted out for that occasion, and kept so long as the danger shall continue, or until the United States in congress assembled shall determine otherwise.

ART. 7. When land forces are raised by any state for the common defense, all officers of or under the rank of colonel shall be appointed by the legislature of each state, respectively, by whom such forces shall be raised, or in such manner as such state shall direct, and all vacancies shall be filled up by the state which first made the appointment.

ART. 8. All charges of war, and all other expenses that shall be incurred for the common defense or general welfare, and allowed by the United States in congress assembled, shall be defrayed out of a common treasury, which shall be supplied by the several states, in proportion to the value of all lands within each state, granted to or surveyed for any person, as such land and the buildings and improvements thereon shall be estimated, according to such mode as the United States in congress assembled shall, from time to time, direct and appoint. The taxes for paying that proportion shall be laid and levied by the authority and direction of the legislatures of the several states within the time agreed upon by the United States in congress assembled.

ART. 9. § 1. The United States in congress assembled shall have the sole and exclusive right and power of determining on peace and war, except in the cases mentioned in the sixth article; of sending and receiving ambassadors, entering into treaties and alliances; *provided*, that no treaty of commerce shall be made whereby the legislative power of the respective states shall be restrained from imposing such imposts and duties on foreigners as their own people are subjected to, or from prohibiting the exportation or importation of any species of goods or commodities whatsoever; of establishing rules for deciding in all cases what captures on land or water shall be legal, and in what manner prizes taken by land or naval forces in the service of the United States shall be divided or appropriated; of granting letters of marque and reprisal in times of peace; appointing courts for the trial of piracies and felonies committed on the high seas, and establishing courts for receiving and determining finally appeals in all cases of captures; *provided*, that no member of congress shall be appointed a judge of any of the said courts.

§ 2. The United States in congress assembled shall also be the last resort on appeal in all disputes and differences now subsisting, or that may hereafter arise, between two or more states concerning boundary, jurisdiction, or any

other cause whatever; which authority shall always be exercised in the manner following: Whenever, the legislative or executive authority or lawful agent of any state in controversy with another shall present a petition to congress, stating the matter in question, and praying for a hearing, notice thereof shall be given by order of congress to the legislative or executive authority of the other state in controversy, and a day assigned for the appearance of the parties by their lawful agents, who shall then be directed to appoint, by joint consent, commissioners or judges to constitute a court for hearing and determining the matter in question; but if they cannot agree, congress shall name three persons out of each of the United States, and from the list of such persons each party shall alternately strike out one, the petitioners beginning, until the number shall be reduced to thirteen; and from that number not less than seven nor more than nine names, as congress shall direct, shall, in the presence of congress, be drawn out by lot; the persons whose names shall be so drawn, or any five of them, shall be commissioners or judges to hear and finally determine the controversy, so always as a major part of the judges who shall hear the cause shall agree in the determination; and if either party shall neglect to attend at the day appointed, without showing reasons which congress shall judge sufficient, or being present shall refuse to strike, the congress shall proceed to nominate three persons out of each state, and the secretary of congress shall strike in behalf of such party absent or refusing; and the judgment and sentence of the court, to be appointed in the manner before prescribed, shall be final and conclusive; and if any of the parties shall refuse to submit to the authority of such court, or to appear to defend their claim or cause, the court shall nevertheless proceed to pronounce sentence or judgment, which shall in like manner be final and decisive; the judgment or sentence and other proceedings being in either case transmitted to congress and lodged among the acts of congress, for the security of the parties concerned; *provided*, that every commissioner, before he sits in judgment, shall take an oath, to be administered by one of the judges of the supreme or superior court of the state where the cause shall be tried, "well and truly to hear and determine the matter in question, according to the best of his judgment, without favor, affection, or hope of reward;" *provided, also*, that no state shall be deprived of territory for the benefit of the United States.

§ 3. All controversies concerning the private right of soil claimed under different grants of two or more states, whose jurisdiction, as they may respect such lands, and the states which passed such grants are adjusted, the said grants or either of them being at the same time claimed to have originated antecedent to such settlement of jurisdiction, shall, on the petition of either party to the congress of the United States, be finally determined, as near as may be, in the same manner as is before prescribed for deciding disputes respecting territorial jurisdiction between different states.

§ 4. The United States in congress assembled shall also have the sole and exclusive right and power of regulating the alloy and value of coin struck by their own authority, or by that of the respective states; fixing the standards of weights and measures, throughout the United States; regulating the trade and managing all affairs with the Indians, not members of any of the states;

provided, that the legislative right of any state, within its own limits, be not infringed or violated; establishing and regulating postoffices from one state to another, throughout all the United States, and exacting such postage on the papers passing through the same as may be requisite to defray the expenses of the said office; appointing all officers of the land forces in the service of the United States, excepting regimental officers; appointing all the officers of the naval forces, and commissioning all officers whatever in the service of the United States; making rules for the government and regulation of the said land and naval forces, and directing their operations.

§ 5. The United States in congress assembled shall have authority to appoint a committee, to sit in the recess of congress, to be denominated "*A Committee of the States*," and to consist of one delegate from each state; and to appoint such other committees and civil officers as may be necessary for managing the general affairs of the United States under their direction; to appoint one of their number to preside; *provided*, that no person be allowed to serve in the office of president more than one year in any term of three years; to ascertain the necessary sums of money to be raised for the service of the United States, and to appropriate and apply the same for defraying the public expenses; to borrow money or emit bills on the credit of the United States, transmitting every half year to the respective states an account of the sums of money so borrowed or emitted; to build and equip a navy; to agree upon the number of land forces, and to make requisitions from each state for its quota, in proportion to the number of white inhabitants in such state, which requisition shall be binding; and thereupon the legislature of each state shall appoint the regimental officers, raise the men, and clothe, arm and equip them, in a soldier-like manner, at the expense of the United States; and the officers and men so clothed, armed and equipped shall march to the place appointed, and within the time agreed on by the United States in congress assembled; but if the United States in congress assembled shall, on consideration of circumstances, judge proper that any state should not raise men, or should raise a smaller number than its quota, and that any other state should raise a greater number of men than the quota thereof, such extra number shall be raised, officered, clothed, armed and equipped in the same manner as the quota of such state, unless the legislature of such state shall judge that such extra number cannot be safely spared out of the same, in which case they shall raise, officer, clothe, arm and equip as many of such extra number as they judge can be safely spared, and the officers and men so clothed, armed, and equipped shall march to the place appointed, and within the time agreed on by the United States in congress assembled.

§ 6. The United States in congress assembled shall never engage in a war, nor grant letters of marque and reprisal in time of peace, nor enter into any treaties or alliances, nor coin money, nor regulate the value thereof, nor ascertain the sums and expenses necessary for the defense and welfare of the United States, or any of them, nor emit bills, nor borrow money on the credit of the United States, nor appropriate money, nor agree upon the number of vessels of war to be built or purchased, or the number of land or sea forces to be raised, nor appoint a commander-in-chief of the army or navy, unless nine states

assent to the same; nor shall a question on any other point, except for adjourning from day to day, be determined, unless by the votes of a majority of the United States in congress assembled.

§ 7. The congress of the United States shall have power to adjourn to any time within the year, and to any place within the United States, so that no period of adjournment be for a longer duration than the space of six months, and shall publish the journal of their proceedings monthly, except such parts thereof relating to treaties, alliances, or military operations as in their judgment require secrecy; and the yeas and nays of the delegates of each state, on any question, shall be entered on the journal, when it is desired by any delegate; and the delegates of a state, or any of them, at his or their request, shall be furnished with a transcript of the said journal, except such parts as are above excepted, to lay before the legislatures of the several states.

ART. 10. The committee of the states, or any nine of them, shall be authorized to execute, in the recess of congress, such of the powers of congress as the United States in congress assembled, by the consent of nine states, shall, from time to time, think expedient to vest them with; *provided*, that no power be delegated to the said committee, for the exercise of which, by the articles of confederation, the voice of nine states, in the congress of the United States assembled, is requisite.

ART. 11. Canada acceding to this confederation, and joining in the measures of the United States, shall be admitted into and entitled to all the advantages of this Union; but no other colony shall be admitted into the same, unless such admission be agreed to by nine states.

ART. 12. All bills of credit emitted, moneys borrowed, and debts contracted by or under the authority of congress, before the assembling of the United States, in pursuance of the present confederation, shall be deemed and considered as a charge against the United States, for payment and satisfaction whereof the said United States and the public faith are hereby solemnly pledged.

ART. 13. Every state shall abide by the determination of the United States in congress assembled, on all questions which by this confederation are submitted to them. And the articles of this confederation shall be inviolably observed by every state, and the Union shall be perpetual; nor shall any alteration at any time hereafter be made in any of them, unless such alteration be agreed to in a congress of the United States, and be afterward confirmed by the legislature of every state.

And whereas, it has pleased the great Governor of the world to incline the hearts of the legislatures we respectively represent in congress to approve of and to authorize us to ratify the said articles of confederation and perpetual union, Know ye, that we, the undersigned delegates, by virtue of the power and authority to us given for that purpose, do by these presents, in the name and in behalf of our respective constituents, fully and entirely ratify and confirm each and every of the said articles of confederation and perpetual union, and all and singular the matters and things therein contained. And we do further solemnly plight and engage the faith of our respective constituents, that

they shall abide by the determinations of the United States in congress assembled, on all questions which by the said confederation are submitted to them; and that the articles thereof shall be inviolably observed by the states we respectively represent, and that the Union shall be perpetual. It witness whereof, we have hereunto set our hands in congress.

Done at Philadelphia, in the State of Pennsylvania, the ninth day of July, in the year of our Lord one thousand seven hundred and seventy-eight, and in the third year of the Independence of America.

Ratified by the States of New Hampshire, Massachusetts-Bay, Rhode Island and Providence Plantations, Connecticut, New York, New Jersey, Pennsylvania, Delaware, Maryland, Virginia, North Carolina, South Carolina, Georgia.

CONSTITUTION OF THE UNITED STATES.

ARTICLE I.

SECTION—

1. Of the legislative power.
2. House of representatives; qualification of members; apportionment of representatives and direct taxes; census; first apportionment; vacancies; officers of the house; impeachments.
3. Senate, classification of senators; qualifications of; vice president to preside; other officers; trial of impeachments.
4. Election of members of congress; meetings of congress.
5. Powers of each house; expulsion of members; journal; adjournments.
6. Compensation and privileges; disabilities of members.
7. Revenue bills; passage and approval of bills; orders and resolutions.
8. General powers of congress.
9. Certain limitations of the powers of congress.
10. Limitation of the powers of individual states.

ARTICLE II.

1. Of the executive power; electors, how and when chosen; qualifications of president; when powers of, to devolve upon vice president; compensation and oath of president.

SECTION—

2. Powers and duties of president; making of treaties; power of appointment.
3. Other powers and duties.
4. Officers liable to impeachment.

ARTICLE III.

1. Of the judicial power.
2. Extent of the judicial power; jurisdiction of the supreme court; trials for crimes.
3. Treason defined; trial for and punishment.

ARTICLE IV.

1. Effect of public acts, records, etc., of each state.
2. Citizenship; fugitives from justice and from service to be delivered up.
3. Admission of new states; power of congress over territory.
4. Republican form of government guaranteed to the several states; protection from invasion or domestic violence.

ARTICLE V.

1. How constitution may be amended.

ARTICLE VI.

1. Of the public debt; constitution to be supreme law of the land; constitutional oath of office; religious tests prohibited.

ARTICLE VII.

1. Ratification of constitution.

AMENDMENTS.

ARTICLE—

1. Religious freedom; freedom of speech and of the press; right of petition.
2. Right to bear arms.
3. Quartering of soldiers.
4. Unreasonable searches and seizures; search warrants.
5. Rights of persons charged with crimes; taking of private property.
6. Trials in criminal cases and rights of the accused.
7. Trials by jury in civil cases.
8. Excessive bail, fines and punishments.
9. Rights of the people.
10. Of powers reserved to the states.
11. Extent of judicial powers.

ARTICLE—

12. Manner of electing president and vice president; qualification of vice president.
13. Prohibition of slavery.
14. Citizenship; security of persons and property; apportionment of representatives; who prohibited from holding office; validity of the public debt; what obligation to be void.
15. Right of citizens to vote.
16. Income tax.
17. Election of United States senators.
18. Prohibition of the liquor traffic.
19. Women's suffrage.

Preamble. We, the people of the United States, in order to form a more perfect union, establish justice, insure domestic tranquility, provide for the common defense, promote the general welfare, and secure the blessings of liberty to ourselves and our posterity, do ordain and establish this Constitution for the United States of America.

ARTICLE I.

SECTION 1. All legislative powers herein granted shall be vested in a congress of the United States, which shall consist of a senate and a house of representatives.

SEC. 2. The house of representatives shall be composed of members chosen every second year by the people of the several states, and the electors in each state shall have the qualifications requisite for electors of the most numerous branch of the state legislature.

No person shall be a representative who shall not have attained to the age of twenty-five years and been seven years a citizen of the United States, and who shall not, when elected, be an inhabitant of that state in which he shall be chosen.

Representatives and direct taxes shall be apportioned among the several states which may be included within this Union according to their respective numbers, which shall be determined by adding to the whole number of free persons, including those bound to service for a term of years, and excluding Indians not taxed, three-fifths of all other persons. The actual enumeration shall be made within three years after the first meeting of the Congress of the United States, and within every subsequent term of ten years, in such manner as they shall by law direct. The number of representatives shall not exceed one for every 30,000, but each state shall have at least one representative; and until such enumeration shall be made, the State of New Hampshire shall be entitled to choose 3; Massachusetts, 8; Rhode Island and Providence Plantations, 1; Connecticut, 5; New York, 6; New Jersey, 4; Pennsylvania, 8; Delaware, 1; Maryland, 6; Virginia, 10; North Carolina, 5; South Carolina, 5. Georgia, 3.

When vacancies happen in the representation from any state the executive authority thereof shall issue writs of election to fill such vacancies.

The house of representatives shall choose their speaker and other officers, and shall have the sole power of impeachment.

*SEC. 3. The Senate of the United States shall be composed of two senators from each state, elected by the people thereof, for six years; and each senator shall have one vote. The electors in each state shall have the qualifications requisite for electors of the most numerous branch of the state legislatures.

Immediately after they shall be assembled in consequence of the first election, they shall be divided, as equally as may be, into three classes. The seats of the senators of the first class shall be vacated at the expiration of the second year; of the second class at the expiration of the fourth year; and of the third class at the expiration of the sixth year, so that one-third may be chosen every second

*Amendments ratified 1913. See Amendment No. 17.

year. *When vacancies happen in the representation of any state in the Senate, the executive authority of such state shall issue writs of election to fill such vacancies: Provided, that the legislature of any state may empower the executive thereof to make temporary appointments until the people fill the vacancies by election as the legislature may direct.

No person shall be a senator who shall not have attained to the age of thirty years, and been nine years a citizen of the United States, and who shall not, when elected, be an inhabitant of that state for which he shall be chosen.

The vice president of the United States shall be president of the senate, but shall have no vote unless they be equally divided.

The senate shall choose their own officers, and also a president *pro tempore*, in the absence of the vice president, or when he shall exercise the office of president of the United States.

The senate shall have the sole power to try all impeachments.

When sitting for that purpose they shall be on oath or affirmation. When the president of the United States is tried, the chief justice shall preside; and no person shall be convicted without the concurrence of two-thirds of the members present.

Judgment in cases of impeachment shall not extend further than to removal from office, and disqualification to hold and enjoy any office of honor, trust or profit under the United States; but the party convicted shall nevertheless be liable and subject to indictment, trial, judgment; and punishment according to law.

SEC. 4. The times, places and manner of holding elections for senators and representatives shall be prescribed in each state by the legislature thereof; but the Congress may at any time by law make or alter such regulations, except as to the places of choosing senators.

The Congress shall assemble at least once in every year, and such meetings shall be on the first Monday in December, unless they shall, by law, appoint a different day.

SEC. 5. Each house shall be the judge of the election returns and qualifications of its own members, and a majority of each shall constitute a quorum to do business; but a smaller number may adjourn from day to day, and may be authorized to compel the attendance of absent members, in such manner and under such penalties as each house may provide.

Each house may determine the rules of its proceedings, punish its members for disorderly behavior, and, with the concurrence of two-thirds, expel a member.

Each house shall keep a journal of its proceedings, and from time to time publish the same; excepting such parts as may in their judgment require secrecy; and the yeas and nays of the members of either house on any question shall, at the desire of one-fifth of those present, be entered on the journal.

Neither house, during the session of congress, shall, without the consent of the other, adjourn for more than three days, nor to any other place than that in which the two houses shall be sitting.

SEC. 6. The senators and representatives shall receive a compensation for their services, to be ascertained by law and paid out of the treasury of the United

*Amendments ratified 1913. See Amendment No. 17.

States. They shall, in all cases except treason, felony, and breach of the peace, be privileged from arrest during their attendance at the session of their respective houses, and in going to and returning from the same; and for any speech or debate in either house they shall not be questioned in any other place.

No senator or representatives shall, during the time for which he was elected, be appointed to any civil office under the authority of the United States which shall have been created or the emoluments whereof shall have been increased during such time; and no person holding any office under the United States shall be a member of either house during his continuance in office.

SEC. 7. All bills for raising revenue shall originate in the house of representatives, but the senate may propose or concur with amendments, as on other bills.

Every bill which shall have passed the house of representatives and the senate shall, before it becomes a law, be presented to the president of the United States; if he approve, he shall sign it; but if not, he shall return it, with his objections, to that house in which it shall have originated, who shall enter the objections at large on their journal, and proceed to reconsider it. If, after such reconsideration, two-thirds of that house shall agree to pass the bill, it shall be sent, together with the objections, to the other house, by which it shall likewise be reconsidered, and, if approved by two-thirds of that house, it shall become a law. But in all cases the votes of both houses shall be determined by yeas and nays, and the names of the persons voting for and against the bill shall be entered on the journal of each house respectively. If any bill shall not be returned by the president within ten days (Sundays excepted) after it shall have been presented to him, the same shall be a law in like manner as if he had signed it, unless the Congress by their adjournment prevent its return; in which case it shall not be a law.

Every order, resolution, or vote to which the concurrence of the senate and house of representatives may be necessary (except on a question of adjournment) shall be presented to the president of the United States, and, before the same shall take effect, shall be approved by him, or being disapproved by him, shall be repassed by two-thirds of the senate and house of representative, according to the rules and limitations prescribed in the case of a bill.

SEC. 8. The Congress shall have power:

To lay and collect taxes, duties, imposts, and excises, to pay the debts and provide for the common defense and general welfare of the United States; but all duties, imposts and excises shall be uniform throughout the United States;

To borrow money on the credit of the United States;

To regulate commerce with foreign nations, and among the several states, and with the Indian tribes;

To establish a uniform rule of naturalization and uniform laws on the subject of bankruptcies throughout the United States;

To coin money, regulate the value thereof and of foreign coin, and fix the standard of weights and measures;

To provide for the punishment of counterfeiting the securities and current coin of the United States;

To establish postoffices and post roads;

To promote the progress of science and useful arts, by securing for limited times, to authors and inventors, the exclusive right to their respective writings and discoveries;

To constitute tribunals inferior to the supreme court;

To define and punish piracies and felonies committed on the high seas, and offenses, against the laws of nations;

To declare war, grant letters of marque and reprisal, and make rules concerning captures on land and water;

To raise and support armies; but no appropriation of money to that use shall be for a longer term than two years;

To provide and maintain a navy;

To make rules for the government and regulation of the land and naval forces;

To provide for calling forth the militia to execute the laws of the Union, suppress insurrections and repel invasions;

To provide for organizing, arming and disciplining the militia, and for governing such part of them as may be employed in the Service of the United States, reserving to the states, respectively, the appointment of the officers and the authority of training the militia according to the discipline prescribed by Congress;

To exercise exclusive legislation in all cases whatsoever over such district (not exceeding ten miles square) as may, by cession of particular states and the acceptance of Congress, become the seat of the government of the United States; and to exercise like authority over all places purchased by the consent of the legislature of the state in which the same shall be, for the erection of forts, magazines, arsenals, dock yards, and other needful buildings; and

To make all laws which shall be necessary and proper for carrying into execution the foregoing powers, and all other powers vested by this Constitution in the government of the United States, or in any department or officer thereof.

SEC. 9. The migration or importation of such persons as any of the states now existing shall think proper to admit shall not be prohibited by the Congress prior to the year one thousand eight hundred and eight; but a tax or duty may be imposed on such importation, not exceeding ten dollars for each person.

The privilege of the writ of *habeas corpus* shall not be suspended unless when, in case of rebellion or invasion, the public safety may require it.

No bill of attainder, or *ex post facto* law, shall be passed.

No capitation or other direct tax shall be laid, unless in proportion to the census or enumeration hereinbefore directed to be taken.

No tax or duty shall be laid on articles exported from any state. No preference shall be given, by any regulation of commerce or revenue, to the ports of one state over those of another; nor shall vessels bound to or from one state be obliged to enter, clear or pay duties in another.

No money shall be drawn from the treasury but in consequence of appropriations made by law; and a regular statement and account of the receipts and expenditures of all public money shall be published from time to time.

No title of nobility shall be granted by the United States, and no person holding any office of profit and trust under them shall, without the consent of the Congress, accept of any present, emolument, office or title of any kind whatever, from any king, prince or foreign state.

SEC. 10. No state shall enter into any treaty, alliance or confederation; grant letters of marque and reprisal; coin money; emit bills of credit; make anything but gold and silver coin a tender in payment of debts; pass any bill of attainder, *ex post facto* law, or law impairing the obligation of contracts, or grant any title of nobility.

No state shall, without the consent of Congress, lay any imposts or duties on imports or exports, except what may be absolutely necessary for executing its inspection laws; and the net produce of all duties and imposts laid by any state on imports or exports shall be for the use of the treasury of the United States; and all such laws shall be subject to the revision and control of the Congress.

No state shall, without the consent of Congress, lay any duty of tonnage, keep troops or ships of war in time of peace, enter into any agreement or compact with another state or with a foreign power, or engage in war, unless actually invaded or in such imminent danger as will not admit of delay.

ARTICLE II.

SECTION 1. The executive power shall be vested in a president of the United States of America. He shall hold his office during the term of four years, and, together with the vice president, chosen for the same term, be elected as follows:

Each state shall appoint, in such manner as the legislature thereof may direct, a number of electors equal to the whole number of senators and representatives to which the state may be entitled in the Congress; but no senator or representative, or person holding an office of trust or profit under the United States, shall be appointed an elector.

[The electors shall meet in their respective states, and vote by ballot for two persons, of whom one at least shall not be an inhabitant of the same state with themselves. And they shall make a list of all the persons voted for, and the number of votes for each; which list they shall sign and certify, and transmit, sealed, to the seat of the government of the United States, directed to the president of the senate. The president of the senate shall, in the presence of the senate and house of representatives, open all the certificates; and the votes shall then be counted. The person having the greatest number of votes shall be appointed, if such a number be a majority of the whole number of electors appointed; and if there be more than one who have such majority, and have an equal number of votes, then the house of representatives shall immediately choose, by ballot, one of them for president; and if no person have a majority, then from the five highest on the list the said house shall, in like manner, choose the president. But in choosing the president the vote shall be taken by states, the representation from each state having one vote; a quorum for this purpose shall consist of a member or members from two-thirds of the states, and a majority of all the states shall be necessary to a choice. In every case after the choice of the president, the person having the greatest number of votes of the

electors shall be the vice president. But if there should remain two or more who have equal votes, the senate shall choose from them, by ballot, the vice president.]*

The Congress may determine the time of choosing the electors, and the day on which they shall give their votes; which day shall be the same throughout the United States.

No person except a natural born citizen, or a citizen of the United States at the time of the adoption of this Constitution; shall be eligible to the office of president; neither shall any person be eligible to that office who shall not have attained to the age of thirty-five years and been fourteen years a resident within the United States.

In case of the removal of the president from office, or of his death, resignation, or inability to discharge the powers and duties of the said office, the same shall devolve on the vice president; and the Congress may by law provide for the case of removal, death, resignation, or inability, both of the president and vice president, declaring what officer shall then act as president, and such officer shall act accordingly until the disability be removed, or a president shall be elected.

The president shall, at stated times, receive for his services a compensation which shall neither be increased nor diminished during the period for which he shall have been elected; and he shall not receive within that period any other emolument from the United States, or any of them.

Before he enter on the execution of his office he shall take the following oath or affirmation:

"I do solemnly swear (or affirm) that I will faithfully execute the office of president of the United States, and will, to the best of my ability, preserve, protect and defend the Constitution of the United States."

SEC. 2. The president shall be commander-in-chief of the army and navy of the United States, and of the militia of the several states, when called into the actual service of the United States; he may require the opinion, in writing, of the principal officer in each of the executive departments, upon any subject relating to the duties of their respective offices; and he shall have power to grant reprieves and pardons for offenses against the United States, except in cases of impeachment.

He shall have power, by and with the advice and consent of the senate, to make treaties, provided two-thirds of the senators present concur, and he shall nominate, and by and with the advice and consent of the senate shall appoint ambassadors, other public ministers, and consuls, judges of the supreme court, and all other officers of the United States whose appointments are not herein otherwise provided for, and which shall be established by law. But the Congress may, by law, vest the appointment of such inferior officers as they think proper in the president alone, in the courts of law, or in the heads of departments.

The president shall have power to fill all vacancies that may happen during the recess of the senate, by granting commissions which shall expire at the end of their next session.

*The portion in brackets has been superseded by the 12th amendment.

SEC. 3. He shall, from time to time, give to the Congress information of the state of the Union, and recommend to their consideration such measures as he shall judge necessary and expedient. He may, on extraordinary occasions, convene both houses, or either of them; and in case of disagreement between them with respect to the time of adjournment, he may adjourn them to such time as he shall think proper; he shall receive ambassadors and other public ministers. He shall take care that the laws be faithfully executed, and shall commission all the officers of the United States.

SEC. 4. The president, vice president, and all civil officers of the United States shall be removed from office on impeachment for and conviction of treason, bribery, or other high crimes and misdemeanors.

ARTICLE III.

SECTION 1. The judicial power of the United States shall be vested in one supreme court, and in such inferior courts as the Congress may, from time to time, ordain and establish. The judges, both of the supreme and inferior courts, shall hold their offices during good behavior, and shall, at stated times, receive for their services a compensation which shall not be diminished during their continuance in office.

SEC. 2. The judicial power shall extend to all cases in law and equity, arising under this Constitution, the laws of the United States, and treaties made, or which shall be made under their authority; to all cases affecting ambassadors, other public ministers and consuls; to all cases of admiralty and maritime jurisdiction; to controversies to which the United States shall be a party; to controversies between two or more states, between a state and citizens of another state, between citizens of different states, between citizens of the same state claiming lands under grants of different states, and between a state or the citizens thereof and foreign states, citizens or subjects.*

In all cases affecting ambassadors, other public ministers and consuls, and those in which a state shall be party, the supreme court shall have original jurisdiction. In all the other cases before mentioned the supreme court shall have appellate jurisdiction, both as to law and fact, with such exceptions and under such regulations as the Congress shall make.

The trial of all crimes, except in cases of impeachment, shall be by jury, and such trial shall be held in the state where the said crimes shall have been committed; but when not committed within any state, the trial shall be at such place or places as the Congress may by law have directed.

SEC. 3. Treason against the United States shall consist only in levying war against them, or in adhering to their enemies, giving them aid and comfort. No person shall be convicted of treason unless on the testimony of two witnesses to the same overt act, or on confession in open court.

The Congress shall have power to declare the punishment of treason, but no attainder of treason shall work corruption of blood, or forfeiture, except during the life of the person attained.

*See the 11th amendment.

ARTICLE IV.

SECTION 1. Full faith and credit shall be given in each state to the public acts, records and judicial proceedings of every other state. And the Congress may by general laws prescribe the manner in which such acts, records and proceedings shall be proved, and the effect thereof.

SEC. 2. The citizens of each state shall be entitled to all privileges and immunities of citizens in the several states.

A person charged in any state with treason, felony, or other crime, who shall flee from justice and be found in another state, shall, on demand of the executive authority of the state from which he fled, be delivered up, to be removed to the state having jurisdiction of the crime.

No person held to service or labor in one state under the laws thereof, escaping into another, shall, in consequence of any law or regulation therein, be discharged from such service or labor, but shall be delivered up on claim of the party to whom such service or labor may be due.

SEC. 3. New states may be admitted by the Congress into this Union; but no new state shall be formed or erected within the jurisdiction of any other state, nor any state be formed by the junction of two or more states or parts of states, without the consent of the legislatures of the states concerned, as well as of the Congress.

The Congress shall have power to dispose of and make all needful rules and regulations respecting the territory or other property belonging to the United States, and nothing in this Constitution shall be so construed as to prejudice any claims of the United States or of any particular state.

SEC. 4. The United States shall guarantee to every state in the Union a republican form of government; and shall protect each of them against invasion, and, on application of the legislature, or of the executive (when the legislature cannot be convened), against domestic violence.

ARTICLE V.

The Congress, whenever two-thirds of both houses shall deem it necessary, shall propose amendments to this Constitution, or, on the application of the legislatures of two-thirds of the several states, shall call a convention for proposing amendments, which in either case shall be valid, to all intents and purposes, as part of this Constitution, when ratified by the legislatures of three-fourths of the several states, or by conventions in three-fourths thereof, as the one or the other mode of ratification may be proposed by the congress; *provided*, that no amendment which may be made prior to the year one thousand eight hundred and eight shall in any manner affect the first and fourth clauses in the ninth section of the first article; and that no state, without its consent, shall be deprived of its equal suffrage in the senate.

ARTICLE VI.

All debts contracted and engagements entered into, before the adoption of this Constitution, shall be as valid against the United States under this Constitution, as under the confederation.

This Constitution, and the laws of the United States which shall be made in pursuance thereof, and all treaties made, or which shall be made, under the authority of the United States, shall be the supreme law of the land, and the judges in every state shall be bound thereby, anything in the Constitution or laws of any state to the contrary notwithstanding.

The senators and representatives before mentioned, and the members of the several state legislatures, and all executive and judicial officers, both of the United States and of the several states, shall be bound by oath or affirmation to support this Constitution, but no religious test shall ever be required as a qualification to any office or public trust under the United States.

ARTICLE VII.

The ratification of the conventions of nine states shall be sufficient for the establishment of this Constitution between the states so ratifying the same.

ARTICLES

In addition to, and amendment of, the Constitution of the United States of America, proposed by Congress and ratified by the Legislatures of the several states, pursuant to the fifth article of the original Constitution.

ARTICLE I.

Congress shall make no law respecting an establishment of religion, or prohibiting the free exercise thereof; or abridging the freedom of speech, or of the press, or the right of the people peaceably to assemble, or to petition the government for a redress of grievances.

ARTICLE II.

A well regulated militia being necessary to the security of a free state, the right of the people to keep and bear arms shall not be infringed.

ARTICLE III.

No soldier shall, in time of peace, be quartered in any house without the consent of the owner, nor in time of war but in a manner to be prescribed by law.

ARTICLE IV.

The right of the people to be secure in their persons, houses, papers and effects, against unreasonable searches and seizures, shall not be violated, and no warrant shall issue but upon probable cause, supported by oath or affirmation, and particularly describing the place to be searched and the persons or things to be seized.

ARTICLE V.

No person shall be held to answer for a capital or otherwise infamous crime, unless on a presentment or indictment of a grand jury, except in cases arising in the land or naval forces, or in the militia, when in actual service, in time of war and public danger; nor shall any person be subject for the same offense to be twice put in jeopardy of life or limb; nor shall be compelled in any criminal case to be witness against himself; nor be deprived of life, liberty, or property without due process of law; nor shall private property be taken for public use without just compensation.

ARTICLE VI.

In all criminal prosecutions the accused shall enjoy the right to a speedy and public trial by an impartial jury of the state and district wherein the crime shall have been committed, which district shall have been previously ascertained by law, and to be informed of the nature and cause of the accusation; to be confronted with the witnesses against him; to have compulsory process for obtaining witnesses in his favor; and to have the assistance of counsel for his defense.

ARTICLE VII.

In suits at common law, where the value in controversy shall exceed twenty dollars, the right of trial by jury shall be preserved, and no fact tried by a jury shall be otherwise re-examined in any court in the United States than according to the rules of the common law.

ARTICLE VIII.

Excessive bail shall not be required, nor excessive fines imposed, nor cruel and unusual punishment inflicted.

ARTICLE IX.

The enumeration in the Constitution of certain rights shall not be construed to deny or disparage others retained by the people.

ARTICLE X.

The powers not delegated to the United States by the Constitution, nor prohibited by it to the states, are reserved to the states, respectively, or to the people.

ARTICLE XI.

The judicial power of the United States shall not be construed to extend to any suit in law or equity, commenced or prosecuted against one of the United States by citizens of another state, or by citizens or subjects of any foreign state.

ARTICLE XII.

The electors shall meet in their respective states, and vote by ballot for president and vice president, one of whom at least shall not be an inhabitant of the same state with themselves; they shall name in their ballots the person voted for as president, and in distinct ballot the person voted for as vice president; and they shall make distinct lists of all persons voted for as president and of all persons voted for as vice president, and of the number of votes for each; which lists they shall sign and certify, and transmit, sealed, to the seat of the government of the United States, directed to the president of the senate; the president of the senate shall, in presence of the senate and house of representatives, open all the certificates, and the votes shall then be counted; the person having the greatest number of votes for president shall be the president; if such number be a majority of the whole number of electors appointed; and if no person have such majority, then from the persons having the highest numbers, not exceeding three on the list of those voted for as president, the house of representatives shall choose immediately, by ballot, the president. But in choosing the president the vote shall be taken by states, the representation from each state having one vote; a quorum for this purpose shall consist of a member or members from two-thirds of the states; and a majority of all the states shall be necessary to a choice. And if the house of representatives shall not choose a president whenever the right of choice shall devolve upon them, before the fourth day of March next following, then the vice president shall act as president, as in the case of the death or other constitutional disability of the president.

The person having the greatest number of votes as vice president shall be the vice president, if such number be a majority of the whole number of electors appointed, and if no person have a majority, then, from the two highest numbers on the list, the senate shall choose the vice president; a quorum for the purpose shall consist of two-thirds of the whole number of senators, and a majority of the whole number shall be necessary to a choice.

But no person constitutionally ineligible to the office of president shall be eligible to that of vice president of the United States.

ARTICLE XIII.

SECTION 1. Neither slavery nor involuntary servitude, except as a punishment for crime whereof the party shall have been duly convicted, shall exist within the United States, or any place subject to their jurisdiction.

SEC. 2. Congress shall have power to enforce this article by appropriate legislation.

ARTICLE XIV.

SECTION 1. All persons born or naturalized in the United States, and subject to the jurisdiction thereof, are citizens of the United States and of the state wherein they reside. No state shall make or enforce any law which shall abridge the privileges or immunities of citizens of the United States; nor shall any state deprive any person of life, liberty, or property without due process of law, nor deny to any person within its jurisdiction the equal protection of the laws.

SEC. 2. Representatives shall be apportioned among the several states according to their respective numbers, counting the whole number of persons in each state, excluding Indians not taxed. But when the right to vote at any election for the choice of electors for president and vice president of the United States, representatives in Congress, the executive and judicial officers of a state, or the members of the legislature thereof, is denied to any of the male inhabitants of such state, being twenty-one years of age, and citizens of the United States, or in any way abridged, except for participation in rebellion or other crime, the basis of representation therein shall be reduced in the proportion which the number of such male citizens shall bear to the whole number of male citizens twenty-one years of age in such state.

SEC. 3. No person shall be a senator or representative in Congress or elector of president and vice president, or hold any office, civil or military, under the United States, or under any state, who, having previously taken an oath, as a member of Congress, or as an officer of the United States, or as a member of any state legislature, or as an executive or judicial officer of any state, to support the Constitution of the United States, shall have engaged in insurrection or rebellion against the same, or given aid or comfort to the enemies thereof. But Congress may by a vote of two-thirds of each house remove such disability.

SEC. 4. The validity of the public debt of the United States, authorized by law, including debts incurred for payment of pensions and bounties for services in suppressing insurrection or rebellion, shall not be questioned. But neither the United States nor any state shall assume or pay any debt or obligation incurred in aid of insurrection or rebellion against the United States, or any claim

for the loss or emancipation of any slave; but all such debts, obligations and claims shall be held illegal and void.

SEC. 5. The Congress shall have power to enforce, by appropriate legislation, the provisions of this article.

ARTICLE XV.

SECTION 1. The right of citizens of the United States to vote shall not be denied or abridged by the United States, or by any state, on account of race, color or previous condition of servitude.

SEC. 2. The Congress shall have power to enforce this article by appropriate legislation.

ARTICLE XVI.

The Congress shall have power to lay and collect taxes on incomes, from whatever source derived, without apportionment among the several states, and without regard to any census or enumeration.

ARTICLE XVII.

The Senate of the United States shall be composed of two Senators from each state, elected by the people thereof, for six years; and each Senator shall have one vote. The electors in each state shall have the qualifications requisite for electors of the most numerous branch of the state legislatures.

When vacancies happen in the representation of any state in the Senate, the executive authority of such state shall issue writs of election to fill such vacancies: Provided, that the legislature of any state may empower the executive thereof to make temporary appointment until the people fill the vacancies by election as the legislature may direct.

This amendment shall not be so construed as to affect the election or term of any Senator chosen before it becomes valid as part of the Constitution.

ARTICLE XVIII.

SECTION 1. After one year from the ratification of this article the manufacture, sale, or transportation of intoxicating liquors within, the importation thereof into, or the exportation thereof from the United States and all territory subject to the jurisdiction thereof for beverage purposes is hereby prohibited.

SEC. 2. The Congress and the several states shall have concurrent power to enforce this article by appropriate legislation.

ARTICLE XIX.

SECTION 1. The right of citizens of the United States to vote shall not be denied or abridged by the United States or any state on account of sex.

SEC. 2. Congress shall have power to enforce this article by appropriate legislation.

NOTE.—The Constitution was adopted Sept. 17, 1787, by the unanimous consent of the states present in the convention appointed in pursuance of the resolution of the Congress of the confederation, of the twenty-first of February, 1787, and was ratified by the conventions of the several states, as follows, viz: By convention of Delaware, Dec. 7, 1787; Pennsylvania,

Dec. 12, 1787; New Jersey, Dec. 18, 1787; Georgia, Jan. 2, 1788; Connecticut, Jan. 9, 1788; Massachusetts, Feb. 6, 1788; Maryland, April 28, 1788; South Carolina, May 23, 1788; New Hampshire, June 21, 1788; Virginia, June 26, 1788; New York, July 26, 1788; North Carolina, Nov. 21, 1789; Rhode Island, May 29, 1790.

The first ten of the amendments were proposed at the first session of the First Congress of the United States, Sept. 25, 1789; and were finally ratified by the constitutional number of states Dec. 15, 1791. The eleventh amendment was proposed at the first session of the Third Congress, March 5, 1794, and was declared in a message from the president of the United States to both houses of Congress, dated Jan. 8, 1798, to have been adopted by the constitutional number of states. The twelfth amendment was proposed at the first session of the Eighth Congress, Dec. 12, 1803, and was adopted by the constitutional number of states in 1804, according to a public notice thereof by the secretary of state, dated Sept. 25, 1804.

The thirteenth amendment was proposed at the second session of the Thirty-eighth Congress, Feb. 1, 1865, and was adopted by the constitutional number of states in 1865, according to a public notice thereof by the secretary of state, dated Dec. 18, 1865.

The fourteenth amendment took effect July 28, 1868.

The fifteenth amendment took effect March 30, 1870.

The sixteenth amendment took effect February 25, 1913.

The seventeenth amendment took effect May 31, 1913.

The eighteenth amendment took effect January 29, 1920.

The nineteenth amendment took effect August 27, 1920.

TERRITORIAL AND STATE
GOVERNMENTS

MINNESOTA TERRITORIAL GOVERNMENT

ROSTER OF OFFICERS OF MINNESOTA AS A TERRITORY

EXECUTIVE DEPARTMENT

GOVERNORS.

Alexander Ramsey: June 1, 1849, to May 15, 1853.
Willis A. Gorman: May 15, 1853, to April 23, 1857.
Samuel Medary: April 23, 1857, to May 24, 1858.

SECRETARIES.

Charles K. Smith: June 1, 1849, to October 23, 1851.
Alexander Wilkin: October 23, 1851, to May 15, 1853.
Joseph Travis Rosser: May 15, 1853, to April 23, 1857.
Charles L. Chase: April 23, 1857, to May 24, 1858.

TREASURERS.

Calvin A. Tuttle: November 3, 1849, to July 2, 1853.
George W. Prescott: July 2, 1853, to February 24, 1854.
Charles E. Leonard: February 24, 1854, to May 7, 1857.
George W. Armstrong: May 7, 1857, to May 24, 1858.

AUDITORS.

J. E. McKusick: November 3, 1849, to November 30, 1852.
A. Van Voorhees: November 30, 1852, to May 15, 1853.
Socrates Nelson: May 15, 1853, to January 17, 1854.
Julius Georgii: January 17, 1854, to May 24, 1858.

ATTORNEYS GENERAL.

Lorenzo A. Babcock: June 1, 1849, to May 15, 1853.
Lafayette Emmett: May 15, 1853, to May 24, 1858.

CHIEF JUSTICES.

Aaron Goodrich: June 1, 1849, to November 13, 1851.
Jerome Fuller: November 13, 1851, to December 16, 1852.
Henry Z. Hayner: December 16, 1852, to April 7, 1853.
[Never presided at a term.]
William H. Welch: April 7, 1853, to May 24, 1858.

ASSOCIATE JUSTICES.

David Cooper: June 1, 1849, to April 7, 1853.
Bradley B. Meeker: June 1, 1849, to April 7, 1853.
Andrew G. Chathfield: April 7, 1853, to April 23, 1857.
Moses G. Sherburne: April 7, 1853, to April 13, 1857.
R. R. Nelson: April 23, 1857, to May 24, 1858.
Charles E. Flandrau: April 23, 1857, to May 24, 1858.

CLERKS OF SUPREME COURT.

James K. Humphrey: January 14, 1850, to ———, 1853.
Andrew J. Whitney: ———, 1853, to ———, 1854.
George W. Prescott: ———, 1854, to May 24, 1858.

REPORTERS OF SUPREME COURT.

William Hollinshead: Appointed July 7, 1851.
Isaac Atwater: Appointed March 6, 1852.
John B. Brisbin: Appointed February 28, 1854.
M. E. Ames: Appointed March 20, 1856.
Harvey Officer: Appointed November 27, 1857.

DELEGATES TO CONGRESS.

Henry H. Sibley: January 15, 1849, to March 4, 1853.
Henry M. Rice: December 5, 1853, to March 4, 1857.
W. W. Kingsbury: December 7, 1857, to May 11, 1858.

LEGISLATIVE DEPARTMENT

FIRST APPORTIONMENT.

On July 7, 1849, Gov. Alexander Ramsey, by proclamation, fixed the following council districts for the Territory, which had not then been divided into counties:

No. 1. The St. Croix precinct of St. Croix county, and the settlements on the west bank of the Mississippi, south of Crow village to the Iowa line. 2. The Stillwater precinct of the county of St. Croix. 3. The St. Paul precinct (except Little Canada settlement). 4. Marine Mills, Falls of St. Croix, Rush Lake, Rice River and Snake River precincts, of St. Croix county and La Pointe county. 5. The Falls of St. Anthony precinct and the Little Canada settlement. 6. The Sauk Rapids and Crow Wing precincts, of St. Croix county, and all settlements west of the Mississippi and north of the Osakis river, and a line thence west to the British line. 7. The country and settlements west of the Mississippi not included in districts 1 and 6.

Total: Council, 9 members; house, 18 members.

FIRST LEGISLATURE.—1849. Assembled September 3; adjourned November 1.

COUNCIL.—David Olmsted, of Long Prairie, President.

1. James S. Norris. 2. Samuel Burkleo. 3. William H. Forbes, James McC. Boal. 4. David B. Loomis. 5. John Rollins. 6. David Olmsted, William R. Sturges. 7. Martin McLeod.

HOUSE.—Joseph W. Furber, of Washington County, Speaker.

1. Joseph W. Furber, James Wells. 2. M. S. Wilkinson, Sylvanus Trask, Mahlon Black. 3. Benj. W. Brunson, Henry Jackson, John J. Dewey, Parsons K. Johnson. 4. Henry F. Setzer. 5. William R. Marshall, William Dugas. 6. Jeremiah Russell, Allen Morrison, Lorenzo A. Babcock, Thomas A. Holmes. 7. Alexis Bailly, Gideon H. Pond.

SECOND LEGISLATURE.—1851. Assembled January 1; adjourned March 31.

COUNCIL.—David B. Loomis, of Washington county, President.

1. James S. Norris. 2. Samuel Burkleo. 3. William H. Forbes, James McC. Boal. 4. David B. Loomis. 5. John Rollins. 6. David Olmsted, William R. Sturges. 7. Martin McLeod.

HOUSE.—Michael E. Ames, of Washington county, Speaker.

1. John A. Ford, James Wells. 2. Michael E. Ames, Sylvanus Trask, Jesse Taylor. 3. Benj. W. Brunson, J. C. Ramsey, Edmund Rice, H. L. Tilden. 4. John D. Ludden. 5. John W. North, E. Patch. 6. David Gilman, S. B. Olmsted, W. W. Warren, D. T. Sloan. 7. B. H. Randall, Alex. Faribault.

APPORTIONMENT OF 1851.

The Territory, having been divided into counties, it was apportioned by the second legislature into council districts, as follows: 1. Washington, Itasca and Chisago counties. 2. Precincts of St. Paul and Little Canada. 3. Precinct of St. Anthony Falls. 4. Counties of Wabasha and Washington and precincts of St. Paul and Little Canada jointly (Wabasha county to be one representative district). 5. Benton and Cass counties. 6. Dakota county. 7. Pembina county.

THIRD LEGISLATURE.—1852. Assembled January 7; adjourned March 6.

COUNCIL.—William H. Forbes, of Ramsey county, President.

1. Elam Greeley, David B. Loomis. 2. George W. Farrington, William H. Forbes. 3. William L. Larned. 4. Lorenzo A. Babcock. 5. Sylvanus B. Lowry. 6. Martin McLeod. 7. Norman W. Kittson.

HOUSE.—John D. Ludden, of Washington county, Speaker.

1. Martin Leavitt, Mahlon Black, Jesse Taylor, John D. Ludden. 2. Charles S. Cave, W. P. Murray, Samuel J. Findley, Jeremiah W. Selby, Joseph E. Fullerton. 3. Sumner W. Farnham, John H. Murphy. 4. Fordyce S. Richards. 5. James Beatty, David Day. 6. James McC. Boal, Benj. H. Randall. 7. Joseph Rolette, Antoine Gingras.

FOURTH LEGISLATURE.—1853. Assembled January 5; adjourned March 5.

COUNCIL.—Martin McLeod, of Lac qui Parle, President.

1. Elam Greeley, D. B. Loomis. 2. George W. Farrington, William H. Forbes. 3. William L. Larned. 4. L. A. Babcock. 5. S. B. Lowry. 6. Martin McLeod. 7. N. W. Kittson.

HOUSE.—David Day, of Long Prairie, Speaker.

1. N. Green Wilcox, John D. Ludden, Albert Stimson, Caleb Truax. 2. Wm. P. Murray, B. W. Lott, J. C. Ramsey, L. M. Oliver, Wm. Noot. 3. R. P. Russell, G. B. Dutton. 4. James Weils. 5. David Day, J. McKee. 6. A. E. Ames, B. H. Randall. 7. Joseph Rolette, Antoine Gingras.

FIFTH LEGISLATURE.—1854. Assembled January 4; adjourned March 4.

COUNCIL.—S. Baldwin Olmstead, of Belle Prairie, President.

1. John E. Mower, Albert Stimson. 2. Wm. P. Murray, Isaac Van Etten. 3. Charles T. Stearns. 4. Wm. Freeborn. 5. S. B. Olmstead. 6. Joseph R. Brown. 7. Norman W. Kittson.

HOUSE.—N. C. D. Taylor, of Chisago county, Speaker.

1. John Fisher, N. C. D. Taylor, Robert Watson, William McKusick. 2. Wm. Noot, Wm. A. Davis, Louis Bartlett, John H. Day, Levi Sloan. 3. Cephas Gardner, Henry S. Plummer. 4. O. M. Lord. 5. R. M. Richardson, Peter Roy. 6. Hezekiah Fletcher, Wm. H. Nobles. 7. Joseph Rolette, Donald G. Morrison.

SIXTH LEGISLATURE.—1855. Assembled January 3; adjourned March 3.

COUNCIL.—Wm. P. Murray, of Ramsey county, President.

1. John E. Mower, Albert Stimson. 2. Wm. P. Murray, Isaac Van Etten. 3. Charles T. Stearns. 4. William Freeborn. 5. S. B. Olmstead. 6. Joseph R. Brown. 7. N. W. Kittson.

HOUSE.—James S. Norris, of Washington county, Speaker.

1. James B. Dixon, Wm. Willim, James S. Norris, Samuel M. Register. 2. Wm. A. Davis, D. F. Brawley, C. S. Cave, Reuben Haus, Joseph Lemay. 3. A. M. Fridley, Daniel Stanchfield. 4. Clark W. Thompson. 5. James Beatty, Fred Andros. 6. H. H. Sibley, D. M. Hanson. 7. Joseph Rolette, Charles Grant.

APPORTIONMENT OF 1855.

First Council District: Washington, Itasca and Chisago, Superior and Doty counties. 2. Precincts of St. Paul and Little Canada. 3. Precinct of the Falls of St. Anthony. 4. Goodhue, Dodge and Freeborn counties. 5. Benton, Cass, Todd, Stearns and Wright. 6. Dakota, Scott and Rice. 7. Pembina county. 8. Houston, Fillmore and Mower. 9. Winona, Olmsted and Wabasha. 10. Le Sueur, Steele, Faribault, Blue Earth, Brown, Nicollet, Sibley, Pierce and Renville. 11. Hennepin (west), Carver and Davis.

Total: Council, 15 members; house, 38 members.

SEVENTH LEGISLATURE.—1856. Assembled January 2; adjourned March 1.

COUNCIL.—John B. Brisbin, of Ramsey county, President.

1. J. D. Ludden, H. N. Setzer. 2. John B. Brisbin. 3. John Rollins. 4. Wm. Freeborn. 5. Lewis Stone. 6. H. G. Bailly, Samuel Dooley. 7. Joseph Rolette. 8. Clark W. Thompson, B. F. Tillotson. 9. St. A. D. Balcombe, W. D. Lowry. 10. C. E. Flandrau. 11. D. M. Hanson.

HOUSE.—Charles Gardner, of Westervelt, Speaker.

1. James S. Norris, Abraham Van Vorhes, Henry A. Jackman, N. C. D. Taylor. 2. William H. Nobles, B. W. Lott, F. Knauff, Ross Wilkinson, Reuben Haus. 3. Sumner W. Farnham, C. W. La Boutillier. 4. Charles Gardner, J. B. Hubbell. 5. John L. Wilson, William Sturgis. 6. M. T. Murphy, O. C. Gibbs, John C. Ide, J. T. Galbraith, John M. Holland. 7. R. Carlisle Burdick, Charles Grant. 8. W. B. Gere, Samuel Hull, William F. Dunbar, William B. Covell, Martin G. Thompson. 9. John H. Hartenbauer, Cornelius F. Buck, James Kirkman. 10. Parsons K. Johnson, Aurelius F. de La Vergne, George A. McLeod. 11. James F. Bradley, Thos. W. Pierce, Arva Cleveland, Thomas B. Hunt, Francis Thorndike.

*EIGHTH LEGISLATURE.—1857. Assembled January 7; adjourned March 7.

COUNCIL.—John B. Brisbin, of Ramsey county, President.

1. John D. Ludden, H. N. Setzer. 2. John B. Brisbin. 3. W. W. Wales. 4. William Freeborn. 5. Lewis Stone. 6. Samuel Dooley, H. G. Bailey. 7. Joseph Rolette. 8. B. F. Tillotson, C. W. Thompson. 9. St. A. D. Balcombe, W. D. Lowry. 10. P. P. Humphrey. 11. Joel B. Bassett.

HOUSE.—Joseph W. Furber, of Washington county, Speaker.

1. L. K. Stannard, Mahlon Black, Joseph W. Furber, Elam Greeley. 2. William Branch, A. T. Chamblin, Wm. P. Murray, Wm. Costello, J. C. Ramsey. 3. Jonathan Chase, Henry Hechtman. 4. Nelson Payne, W. W. Sweeney. 5. Samuel B. Abbe, W. W. Kingsbury, John L. Wilson. 6. C. P. Adams, J. J. McVey, L. M. Brown, F. J. Whitlock, Morgan L. Noble. 7. Charles Grant, John B. Wilkie. 8. William B. Gere, D. F. Case, W. J. Howell, John M. Berry, M. G. Thompson. 9. Eli B. Barrows, Ephraim L. King, Alonzo P. Foster. 10. Joseph R. Brown, Francis Baasen, O. A. Thomas. 11. John M. Troll, Asa Keith, J. P. Plummer, W. Hayden, Delano T. Smith.

*Eighth Legislature. Extra session assembled April 27, adjourned May 23.

†At the extra session of 1857, Charles Jewett was admitted, *vice* Noble, resigned.

MINNESOTA STATE GOVERNMENT

ROSTER OF OFFICERS SINCE ORGANIZATION OF STATE

EXECUTIVE DEPARTMENT

GOVERNORS OF MINNESOTA SINCE ADMISSION TO STATEHOOD.

Names	P. O. Address	County	Assumed Office
Henry H. Sibley.....	St. Paul.....	Ramsey.....	May 24, 1858
Alexander Ramsey.....	St. Paul.....	Ramsey.....	January 2, 1860
Henry A. Swift.....	St. Peter.....	Nicollet.....	July 10, 1863
Stephen Miller.....	Worthington.....	Nobles.....	January 11, 1864
William R. Marshall.....	St. Anthony.....	Hennepin.....	January 8, 1866
Horace Austin.....	St. Peter.....	Nicollet.....	January 9, 1870
Cushman K. Davis.....	St. Paul.....	Ramsey.....	January 7, 1874
John S. Pillsbury.....	St. Paul.....	Ramsey.....	January 7, 1876
Lucius F. Hubbard.....	Red Wing.....	Goodhue.....	January 10, 1882
A. R. McGill.....	St. Peter.....	Nicollet.....	January 5, 1887
William R. Merriam.....	St. Paul.....	Ramsey.....	January 9, 1889
Knute Nelson.....	Alexandria.....	Douglas.....	January 4, 1893
David M. Clough.....	Minneapolis.....	Hennepin.....	January 31, 1895
John Lind.....	New Ulm.....	Brown.....	January 2, 1899
Samuel R. VanSant.....	Winona.....	Winona.....	January 7, 1901
John A. Johnson.....	St. Peter.....	Nicollet.....	January 4, 1905
Adolph O. Eberhart.....	Mankato.....	Blue Earth.....	September 21, 1909
Winfield S. Hammond.....	St. James.....	Watonwan.....	January 5, 1915
J. A. A. Burnquist.....	St. Paul.....	Ramsey.....	December 30, 1915
J. A. O. Preus.....	Minneapolis.....	Hennepin.....	January 5, 1921
Theodore Christianson.....	Dawson.....	Lac Qui Parle.....	January 6, 1925

LIEUTENANT GOVERNORS.

William Holcombe.....	Stillwater.....	Washington.....	May 24, 1858
Ignatius Donnelly.....	Ninfnger.....	Dakota.....	January 2, 1860
Charles D. Sherwood.....	Prescott.....	Filmore.....	January 11, 1864
Thomas H. Armstrong.....	High Forest.....	Olmsted.....	January 8, 1868
William H. Yale.....	Winona.....	Winona.....	January 7, 1870
Alphonso Barto.....	Sauk Center.....	Stearns.....	January 9, 1874
James B. Wakefield.....	Blue Earth.....	Faribault.....	January 7, 1876
C. A. Gilman.....	St. Cloud.....	Stearns.....	January 10, 1880
A. E. Rice.....	Willmar.....	Kandiyohi.....	January 4, 1887
G. S. Ives.....	St. Peter.....	Nicollet.....	January 5, 1891
D. M. Clough.....	Minneapolis.....	Hennepin.....	January 3, 1893
Frank A. Day.....	Fairmont.....	Martin.....	January, 1895
John L. Gibbs.....	Geneva.....	Freeborn.....	January 5, 1897
Lyndon A. Smith.....	Montevideo.....	Chippewa.....	January 3, 1899
Ray W. Jones.....	Minneapolis.....	Hennepin.....	January 5, 1903
Adolph O. Eberhart.....	Mankato.....	Blue Earth.....	January 7, 1907
E. E. Smith.....	Minneapolis.....	Hennepin.....	June, 1910
S. Y. Gordon.....	Browns Valley.....	Traverse.....	January 3, 1911
J. A. A. Burnquist.....	St. Paul.....	Ramsey.....	January 7, 1915
Thos. Frankson.....	St. Paul.....	Ramsey.....	January 2, 1917
Louis L. Collins.....	Minneapolis.....	Hennepin.....	January 4, 1921
W. I. Nolan.....	Minneapolis.....	Hennepin.....	January 6, 1925

SECRETARIES OF STATE.

Names	P. O. Address	County	Assumed Office
Francis Baasen.....	New Ulm.....	Brown.....	May 24, 1858
James H. Baker.....	Mankato.....	Blue Earth.....	January 2, 1860
David Blakeley.....	St. Paul.....	Ramsey.....	November 17, 1862
Henry C. Rogers.....	St. Paul.....	Ramsey.....	January 8, 1868
Hans Mattson.....	Minneapolis.....	Hennepin.....	January 7, 1870
S. P. Jennison.....	Red Wing.....	Goodhue.....	January 5, 1872
John S. Irgens.....	Austin.....	Mower.....	January 7, 1876
Fred VonBaumbach.....	Alexandria.....	Douglas.....	January 10, 1880
Hans Mattson.....	Minneapolis.....	Hennepin.....	January 4, 1887
Frederick P. Brown.....	Blue Earth.....	Faribault.....	January 5, 1891
Albert Berg.....	Center City.....	Chisago.....	January 7, 1895
Peter E. Hanson.....	Litchfield.....	Meeker.....	January 7, 1901
Julius A. Schmahl.....	Redwood Falls.....	Redwood.....	January 7, 1907
Mike Holm.....	Roseau.....	Roseau.....	January 4, 1921

TREASURERS.

George W. Armstrong.....	Minneapolis.....	Hennepin.....	May 24, 1858
Charles Scheffer.....	St. Paul.....	Ramsey.....	January 1, 1860
Emil Munch.....	New Ulm.....	Brown.....	January 10, 1868
William Seeger.....	St. Paul.....	Ramsey.....	January 5, 1872
Edwin W. Dyke.....	Faribault.....	Rice.....	February 7, 1873
William Pfaender.....	New Ulm.....	Brown.....	January 7, 1876
Charles Kittelson.....	St. Paul.....	Ramsey.....	January 10, 1880
Joseph Bobleter.....	New Ulm.....	Brown.....	January 5, 1887
August T. Koerner.....	Litchfield.....	Meeker.....	January 7, 1895
Julius H. Block.....	St. Peter.....	Nicollet.....	January 7, 1907
Clarence C. Dinehart.....	Slayton.....	Murray.....	January 7, 1910
E. S. Pettijohn.....	St. Peter.....	Nicollet.....	June 8, 1910
Walter J. Smith.....	Eveleth.....	St. Louis.....	January 3, 1911
A. C. Gooding.....	Rochester.....	Olmsted.....	February 14, 1916
Henry Rines.....	Mora.....	Kanabec.....	January 2, 1917

AUDITORS.

W. F. Dunbar.....	Caledonia.....	Houston.....	May 24, 1858
Charles McIlrath.....	St. Paul.....	Ramsey.....	January 1, 1861
O. P. Whitcomb.....	Rochester.....	Olmsted.....	January 13, 1873
W. W. Braden.....	Preston.....	Fillmore.....	January 10, 1882
Adolph Biermann.....	Rochester.....	Olmsted.....	January 5, 1891
Robert C. Dunn.....	Princeton.....	Millie Lacs.....	January 7, 1895
Samuel G. Iverson.....	Rushford.....	Fillmore.....	January 5, 1903
*J. A. O. Preus.....	Minneapolis.....	Hennepin.....	January 5, 1915
Ray P. Chase.....	Anoka.....	Anoka.....	January 5, 1921

ATTORNEYS GENERAL.

Charles H. Berry.....	Mankato.....	Blue Earth.....	May 24, 1858
Gordon E. Cole.....	Faribault.....	Rice.....	January 4, 1860
William Colville.....	Lake City.....	Wabasha.....	January 8, 1866
F. R. E. Cornell.....	Minneapolis.....	Hennepin.....	January 10, 1868
George P. Wilson.....	Winona.....	Winona.....	January 9, 1874
Charles M. Start.....	Rochester.....	Olmsted.....	January 10, 1880
W. J. Hahn.....	Minneapolis.....	Hennepin.....	March 11, 1881
Moses E. Clapp.....	Fergus Falls.....	Ottertail.....	January 5, 1887
H. W. Childs.....	Wadena.....	Wadena.....	January 2, 1893
W. B. Douglas.....	Moorhead.....	Clay.....	January 2, 1899
W. J. Donahower.....	St. Paul.....	Ramsey.....	April 1, 1904
Edward T. Young.....	Appleton.....	Swift.....	January 2, 1905
George T. Simpson.....	Winona.....	Winona.....	January 3, 1909
Lyndon A. Smith.....	Montevideo.....	Chippewa.....	January 1, 1912
Clifford L. Hilton.....	Fergus Falls.....	Ottertail.....	March 9, 1918

*Resigned January 5, 1921, to assume office of governor.

RAILROAD COMMISSIONERS.

Appointed by the Governor.

Names	P. O. Address	County	Assumed Office
A. J. Edgerton.....	St. Paul	Ramsey	January 10, 1872
W. R. Marshall.....	St. Paul	Ramsey	March 14, 1874
J. J. Randall.....	Winona	Winona	March 14, 1874
Wm. R. Marshall.....	St. Paul	Ramsey	January 6, 1876
J. H. Baker.....	Mankato	Blue Earth	January 10, 1882
J. H. Baker.....	Mankato	Blue Earth	April 14, 1885
S. S. Murdock.....	Stillwater	Washington	April 14, 1885
Geo. L. Becker.....	St. Paul	Ramsey	April 14, 1885
Horace Austin.....	St. Peter	Nicollet	January 12, 1887
John L. Gibbs.....	Albert Lea	Freeborn	January 12, 1887
John P. Williams.....	Fergus Falls	Ottertail	January 22, 1889
Wm. M. Liggett.....	St. Paul	Ramsey	January 22, 1891
Ira B. Mills.....	Moorhead	Clay	January 26, 1893
Nathan Kingsley.....	Austin	Mower	November 13, 1896
P. M. Ringdal.....	Zumbrota	Goodhue	January 5, 1899
Thomas J. Knox.....	Jackson	Jackson	January 2, 1900

ELECTED.

Ira R. Mills.....	Morehead	Clay	January 7, 1901
J. G. Miller.....	Two Harbors	Lake	January 7, 1901
C. F. Staples.....	Mendota	Dakota	January 7, 1901
William E. Young.....	Mankato	Blue Earth	January 2, 1905
Charles E. Elmquist.....	Rush City	Chisago	January, 1909
*Ole P. B. Jacobson.....	Fergus Falls	Otter Tail	April 22, 1914
Fred W. Putman.....	Red Wing	Goodhue	Nov. 15, 1917
*Ivan Bowen.....	Mankato	Blue Earth	May 5, 1921
**Charles W. Sterling.....	St. Paul	Ramsey	May 1, 1923
***Frank W. Matson.....	St. Paul	Ramsey	July 20, 1923

CHIEF JUSTICES, SUPREME COURT.

Lafayette Emmett.....	St. Paul	Ramsey	May 24, 1858
Thomas Wilson.....	Winona	Winona	January 10, 1865
James Gillilan.....	St. Paul	Ramsey	July 14, 1869
Christopher G. Ripley.....	Chatfield	Fillmore	January 7, 1870
S. J. R. McMillan.....	St. Paul	Ramsey	April 7, 1874
James Gillilan.....	St. Paul	Ramsey	March 10, 1875
Charles M. Start.....	Rochester	Olmsted	January 7, 1895
*Calvin L. Brown.....	Morris	Stevens	January 7, 1913
***Samuel B. Wilson.....	Mankato	Blue Earth	September 29, 1923

ASSOCIATE JUSTICES, SUPREME COURT.

Charles E. Flandrau.....	St. Paul	Ramsey	May 24, 1858
Isaac Atwater.....	Minneapolis	Hennepin	May 24, 1858
S. J. R. McMillan.....	St. Paul	Ramsey	July 6, 1864
Thomas Wilson.....	Winona	Winona	July 6, 1864
John M. Berry.....	Faribault	Rice	January 10, 1865
George B. Young.....	St. Paul	Ramsey	April 16, 1874
F. R. E. Cornell.....	Minneapolis	Hennepin	January 11, 1875
D. A. Dickinson.....	Mankato	Blue Earth	June 27, 1881
Greenleaf Clark.....	St. Paul	Ramsey	March 14, 1881
William Mitchell.....	Winona	Winona	March 14, 1881
C. E. Vanderburgh.....	Minneapolis	Hennepin	January 12, 1882
Loren W. Collins.....	St. Cloud	Stearns	Nov. 16, 1887
Daniel Buck.....	Mankato	Blue Earth	January, 1894
Thomas Canty.....	Minneapolis	Hennepin	January, 1894
John A. Lovely.....	Albert Lea	Freeborn	January, 1900
Calvin L. Brown.....	Morris	Stevens	November 20, 1899
C. L. Lewis.....	Duluth	St. Louis	January, 1900
W. B. Douglas.....	Moorhead	Clay	April 1, 1904
Charles B. Elliott.....	Minneapolis	Hennepin	January, 1906
Edwin A. Jaggard.....	St. Paul	Ramsey	January, 1905
Thomas D. O'Brien.....	St. Paul	Ramsey	October, 1909
David F. Simpson.....	Minneapolis	Hennepin	January 3, 1911
P. E. Brown.....	Luverne	Rock	January, 1912
*Andrew Holt.....	Minneapolis	Hennepin	Dec. 21, 1911
Geo. L. Bunn.....	St. Paul	Ramsey	Feb. 7, 1911
Oscar Hallam.....	St. Paul	Ramsey	January 7, 1913
Albert Schaller.....	Hastings	Dakota	Feb. 25, 1915
*James H. Quinn.....	Fairmont	Martin	January 2, 1917
*Homer B. Dibell.....	Duluth	St. Louis	October 14, 1918
****Royal A. Stone.....	St. Paul	Ramsey	May 25, 1923

*Incumbents.

**Appointed to succeed Fred W. Putnam, resigned.

***Appointed to succeed Charles W. Sterling, resigned.

****Appointed to succeed Calvin L. Brown, deceased.

*****Appointed to succeed Oscar Hallam, resigned.

COMMISSIONERS, SUPREME COURT.

Names	P. O. Address	County	Assumed Office
Homer B. Dibell.....	Duluth	St. Louis	April 1, 1913
*Myron D. Taylor.....	St. Cloud	Stearns	April 1, 1913
*Edward Lees	Winona	Winona	December 1, 1918

CLERKS OF SUPREME COURT.

Jacob J. Noah.....	St. Paul	Ramsey	May 24, 1858
A. J. VanVorhes.....	Stillwater	Washington	January 15, 1861
George F. Potter.....	La. Crescent	Houston
Sherwood Hough.....	St. Paul	Ramsey	January 14, 1867
Sam H. Nichols.....	St. Paul	Ramsey	January 7, 1876
J. D. Jones.....	Long Prairie	Todd	January 5, 1887
Charles P. Holcomb.....	Marine	Washington	January 5, 1891
Darius F. Reese.....	St. Paul	Ramsey	January 7, 1895
C. A. Pidgeon.....	Buffalo	Wright	January 5, 1903
I. A. Caswell.....	Anoka	Anoka	December 1, 1909
Herman Mueller.....	St. Cloud	Stearns	January 7, 1919
Grace F. Kaercher.....	Ortonville	Big Stone	January 2, 1923

JUDGES OF DISTRICT COURT.

FIRST DISTRICT.

S. J. R. McMillan.....	Stillwater	Washington	May 24, 1850
Charles McClure	Stillwater	Washington	August, 1864
F. M. Crosby	Hastings	Dakota	January 1, 1872
Wm. M. McCluer.....	Stillwater	Washington	November 19, 1881
Hollis R. Murdock.....	Stillwater	Washington	Sept. 24, 1890
W. C. Williston.....	Red Wing	Goodhue	January, 1891
*Albert W. Johnson.....	Red Wing	Goodhue	August 13, 1909
Wm. Hodgson.....	Hastings	Dakota	Nov. 25, 1910
Willard L. Converse.....	South St. Paul.....	Dakota	Nov. 6, 1914
**W. A. Schultz.....	South St. Paul.....	Dakota	March 14, 1924

SECOND DISTRICT.

E. C. Palmer.....	St. Paul	Ramsey	May 24, 1858
Wescott Wilkin.....	St. Paul	Ramsey	January 1, 1865
H. R. Brill.....	St. Paul	Ramsey	January 1, 1876
Orlando Simons.....	St. Paul	Ramsey	January 1, 1876
L. M. Vilas.....	St. Paul	Ramsey	Feb. 15, 1889
William L. Kelly.....	St. Paul	Ramsey	March 17, 1887
C. D. Kerr.....	St. Paul	Ramsey	Feb. 14, 1889
Charles E. Otis.....	St. Paul	Ramsey	August 28, 1889
James E. Egan.....	St. Paul	Ramsey	January, 1891
W. D. Cornish.....	St. Paul	Ramsey	Dec. 5, 1890
J. W. Willis.....	St. Paul	Ramsey	January, 1893
O. B. Lewis.....	St. Paul	Ramsey	January 5, 1897
George L. Bunn.....	St. Paul	Ramsey	January 2, 1897
E. A. Jaggard.....	St. Paul	Ramsey	January 2, 1899
*Grier M. Orr.....	St. Paul	Ramsey	January 5, 1903
Oscar Hallam.....	St. Paul	Ramsey	January 2, 1905
F. M. Catlin.....	St. Paul	Ramsey	January 7, 1913
Fred N. Dickson.....	St. Paul	Ramsey	Feb. 18, 1911
*Hugo O. Hanft.....	St. Paul	Ramsey	January 5, 1915
*James C. Michael.....	St. Paul	Ramsey	Feb. 25, 1915
C. C. Haupt.....	St. Paul	Ramsey	April 23, 1917
F. M. Catlin.....	St. Paul	Ramsey	April, 1921
*John B. Sanborn.....	St. Paul	Ramsey	April, 1922
*John W. Boerner.....	St. Paul	Ramsey	January 2, 1923
*Chas. Bechhoefer.....	St. Paul	Ramsey	January 3, 1923
***Richard D. O'Brien.....	St. Paul	Ramsey	April 17, 1923

THIRD DISTRICT.

Thomas Wilson.....	Winona	Winona	May 24, 1858
Lloyd Barber.....	Winona	Winona	Sept. 12, 1864
C. N. Waterman.....	Winona	Winona	January 1, 1872
John Van Dyke.....	Winona	Winona	Feb. 28, 1873
William Mitchell.....	Winona	Winona	January 8, 1874
Chas. M. Start.....	Rochester	Olmsted	March 14, 1881
O. B. Gould.....	Winona	Winona	January 7, 1895
A. H. Snow.....	Winona	Winona	January 5, 1897
George W. Granger.....	Rochester	Olmsted	April 13, 1915
*Charles E. Callaghan.....	Rochester	Olmsted	Sept. 15, 1917

*Present Judges.

**Appointed to succeed Willard L. Converse, resigned.

***Appointed to succeed William L. Kelly, retired.

FOURTH DISTRICT.

Names	P. O. Address	County	Assumed Office
James Hall	Little Falls	Morrison	May 24, 1858
Edward O. Hamlin	St. Cloud	Stearns	October 1, 1858
Chas. E. Vanderburgh	Minneapolis	Hennepin	January 1, 1859
A. H. Young	Minneapolis	Hennepin	January, 1877
John M. Shaw	Minneapolis	Hennepin	January 13, 1882
M. B. Koon	Minneapolis	Hennepin	January 8, 1884
John P. Rea	Minneapolis	Hennepin	May 1, 1886
Wm. Lochren	Minneapolis	Hennepin	Nov. 19, 1881
Henry G. Hicks	Minneapolis	Hennepin	March 15, 1887
Frederick Hooker	Minneapolis	Hennepin	March 5, 1889
Seagrave Smith	Minneapolis	Hennepin	March 5, 1889
Chas. M. Pond	Minneapolis	Hennepin	Nov. 18, 1890
Thos. Canty	Minneapolis	Hennepin	January 5, 1891
Robert D. Russell	Minneapolis	Hennepin	May 8, 1893
Robert Jamison	Minneapolis	Hennepin	Sept. 19, 1893
Chas. B. Elliott	Minneapolis	Hennepin	January 3, 1894
Henry C. Belden	Minneapolis	Hennepin	January, 1895
David F. Simpson	Minneapolis	Hennepin	January 5, 1897
E. M. Johnson	Minneapolis	Hennepin	May 5, 1897
John F. McGee	Minneapolis	Hennepin	October 20, 1897
Willard R. Cray	Minneapolis	Hennepin	Nov. 19, 1902
William A. Lancaster	Minneapolis	Hennepin	Dec. 1, 1897
Alexander M. Harrison	Minneapolis	Hennepin	May 19, 1898
Chas. M. Pond	Minneapolis	Hennepin	January 2, 1899
Frank C. Brooks	Minneapolis	Hennepin	January 2, 1899
Andrew Holt	Minneapolis	Hennepin	January 2, 1905
*Horace D. Dickinson	Minneapolis	Hennepin	January 2, 1905
John Day Smith	Minneapolis	Hennepin	January 2, 1905
Frederick V. Brown	Minneapolis	Hennepin	October 4, 1905
Wm. H. Donahue	Minneapolis	Hennepin	January 6, 1909
Wilbur F. Booth	Minneapolis	Hennepin	May 20, 1909
Wm. E. Hale	Minneapolis	Hennepin	Nov. 1, 1909
John H. Steele	Minneapolis	Hennepin	January 3, 1911
*Edward F. Waite	Minneapolis	Hennepin	April 15, 1911
Chas. S. Jelly	Minneapolis	Hennepin	Dec. 21, 1911
*William C. Leary	Minneapolis	Hennepin	January 7, 1913
Daniel Fish	Minneapolis	Hennepin	January 5, 1915
*Joseph L. Molyneaux	Minneapolis	Hennepin	January 5, 1915
C. J. Rockwood	Minneapolis	Hennepin	April 23, 1917
*W. W. Bardwell	Minneapolis	Hennepin	January, 1919
*Frank M. Nye	Minneapolis	Hennepin	January, 1921
*Edmund A. Montgomery	Minneapolis	Hennepin	January, 1921
C. D. Gould	Minneapolis	Hennepin	July, 1921
G. W. Buffington	Minneapolis	Hennepin	February, 1922
*Mathias Baldwin	Minneapolis	Hennepin	December 1, 1922
*T. H. Salmon	Minneapolis	Hennepin	January 2, 1923
**Paul W. Guilford	Minneapolis	Hennepin	August 4, 1923
***Robert S. Kolliner	Minneapolis	Hennepin	April 1, 1924
*Frank E. Reed	Minneapolis	Hennepin	January 6, 1925

FIFTH DISTRICT.

N. M. Donaldson	Owatonna	Steele	May 24, 1858
Samuel Lord	Mantorville	Dodge	January 1, 1872
Thomas S. Buckham	Faribault	Rice	February 21, 1880
Arthur B. Childress	Northfield	Rice	January, 1911
*F. W. Senn	Waseca	Waseca	January 2, 1923

SIXTH DISTRICT.

L. Branson			May 24, 1858
Horace Austin	St. Peter	Nicollet	January 1, 1865
M. G. Hanscome	St. Peter	Nicollet	October 1, 1869
Franklin H. Waite	Mankato	Blue Earth	January 1, 1870
A. C. Woolfolk	Mankato	Blue Earth	October 1, 1874
D. A. Dickinson	Mankato	Blue Earth	January 1, 1875
M. J. Severance	Mankato	Blue Earth	June 27, 1881
Lorin Cray	Mankato	Blue Earth	January, 1900
A. R. Pfau	Mankato	Blue Earth	May 1, 1908
*W. L. Comstock	Mankato	Blue Earth	January 5, 1915

*Present Judges.

**Appointed under the provisions of Chapter 387, Laws 1923.

***Appointed to succeed G. W. Buffington, resigned.

OFFICERS OF STATE SINCE ORGANIZATION

SEVENTH DISTRICT.

Names	P. O. Address	County	Assumed Office
James M. McKeivey.....	St. Cloud	Stearns	August 1, 1866
L. M. Collins.....	St. Cloud	Stearns	April 19, 1883
L. L. Baxter.....	Fergus Falls	Ottertail	March 18, 1885
D. B. Searle.....	St. Cloud	Stearns	November 14, 1887
Myron D. Taylor.....	St. Cloud	Stearns	December 1, 1906
*Carroll A. Nye.....	Moorhead	Clay	January, 1911
*William L. Parsons.....	Fergus Falls	Ottertail	April 18, 1913
*John A. Roeser.....	St. Cloud	Stearns	April 1, 1913

EIGHTH DISTRICT.

L. M. Brown.....	Shakopee	Scott	March 11, 1870
A. G. Chathfield.....	Belle Plaine	Scott	January 1, 1871
L. M. Brown.....	Shakopee	Scott	October 29, 1875
J. L. McDonald.....	Shakopee	Scott	January 3, 1877
James C. Edson.....	Glencoe	McLeod	Nov. 4, 1886
Francis Cadwell.....	LeSueur	LeSueur	February, 1891
P. W. Morrison.....	Norwood	Carver	January, 1905
*C. M. Tift.....	Glencoe	McLeod	January 2, 1917

NINTH DISTRICT.

M. G. Hanscome.....	St. Peter	Nicollet	March 11, 1870
E. St. Julian Cox.....	St. Peter	Nicollet	January 1, 1877
H. D. Baldwin.....	Redwood Falls	Redwood	April 4, 1882
B. F. Weber.....	New Ulm	Brown	January 3, 1883
I. M. Olson.....	Sleepy Eye	Brown	Nov. 15, 1906
Frank Clague.....	Redwood Falls	Redwood	January, 1919
*I. M. Olsen.....	New Ulm	Brown	February 1, 1920
**A. B. Gislason.....	Marshall	Lyon	April 10, 1923

TENTH DISTRICT.

Sherman Page.....	Austin	Mower	January 1, 1873
John O. Farmer.....	Spring Valley	Fillmore	January 10, 1880
John Whytock.....	Albert Lea	Freeborn	January, 1893
Nathan Kingsley.....	Austin	Mower	Nov. 26, 1898
S. D. Catherwood.....	Austin	Mower	June 12, 1916
***John F. D. Meighen.....	Albert Lea	Freeborn	June 6, 1921
†Ralph J. Parker.....	Spring Valley	Fillmore	January 2, 1923
†Norman Peterson.....	Albert Lea	Freeborn	January, 1923

ELEVENTH DISTRICT.

O. P. Stearns.....	Duluth	St. Louis	April 23, 1874
R. Reynolds.....	Crookston	Polk	March 19, 1885
Ira B. Mills.....	Moorhead	Clay	March 8, 1887
J. D. Ensign.....	Duluth	St. Louis	April 16, 1889
Charles L. Lewis.....	Duluth	St. Louis	March 14, 1893
Samuel H. Moer.....	Duluth	St. Louis	January, 1894
Page Morris.....	Duluth	St. Louis	Sept. 2, 1895
*W. A. Cant.....	Duluth	St. Louis	January 5, 1897
H. B. Dibell.....	Duluth	St. Louis	January, 1900
*Martin Hughes.....	Hibbing	St. Louis	April, 1909
*Herbert A. Dancer.....	Duluth	St. Louis	April 19, 1911
*Bert Fesler.....	Duluth	St. Louis	March 14, 1913
*Edward Freeman.....	Duluth	St. Louis	April 23, 1917
*C. R. Magney.....	Duluth	St. Louis	January, 1921
***Henry J. Grannis.....	Duluth	St. Louis	July 20, 1923
****Edwin J. Kenny.....	Duluth	St. Louis	February 1, 1924

TWELFTH DISTRICT.

John H. Brown.....	Willmar	Kandiyohi	March 13, 1875
Gorham Powers.....	Granite Falls	Yellow Medicine.....	January 31, 1890
*G. E. Ovale.....	Willmar	Kandiyohi	April 30, 1897
Richard T. Daly.....	Renville	Renville	February 25, 1915
*Harold Baker.....	Renville	Renville	January 2, 1923

THIRTEENTH DISTRICT.

A. D. Perkins.....	Windom	Cottonwood	March 17, 1885
P. E. Brown.....	Luverne	Rock	February, 1891
*L. S. Nelson.....	Worthington	Nobles	January, 1911

FOURTEENTH DISTRICT.

Ira B. Mills.....	Moorhead	Clay	March 8, 1887
Frank Ives.....	Crookston	Polk	January, 1893
*Wm. Watts.....	Crookston	Polk	January 3, 1899
*Andrew Grindeland.....	Warren	Marshall	March 24, 1903

*Present Judges.

**Appointed under the provisions of Chapter 199, Laws 1923.

***Appointed June 6, 1921.

****Appointed to succeed W. A. Cant, resigned.

*****Appointed to succeed Herbert A. Dancer, resigned.

†Died before assuming office.

‡Appointed January 4, 1923.

OFFICERS OF STATE SINCE ORGANIZATION

109

FIFTEENTH DISTRICT.

Names	P. O. Addresses	County	Assumed Office
C. B. Sleeper.....	Brainerd	Crow Wing.....	March 10, 1887
Geo. W. Holland.....	Brainerd	Crow Wing	January 5, 1889
*W. S. McClenahan.....	Brainerd	Crow Wing	January 7, 1901
Marshall A. Spooner.....	Bemidji	Beltrami	March 27, 1903
C. M. Stanton.....	International Falls..	Koochiching	April, 1908
*B. F. Wright.....	Park Rapids	Hubbard	January, 1909
*C. M. Stanton.....	Bemidji	Beltrami	February 10, 1909

SIXTEENTH DISTRICT.

Calvin L. Brown.....	Morris	Beltrami	March 10, 1887
F. J. Steidl.....	Wheaton	Traverse	August 30, 1899
*S. A. Flaherty.....	Morris	Stevens	January 7, 1901

SEVENTEENTH DISTRICT.

Jas. H. Quinn.....	Fairmont	Martin	March 12, 1897
*E. C. Dean.....	Fairmont	Martin	January 2, 1917

EIGHTEENTH DISTRICT.

Jos. C. Tarbox.....	Monticello	Wright	May 5, 1897
*A. E. Giddings.....	Anoka	Anoka	January 2, 1899

NINETEENTH DISTRICT.

P. H. Stolberg.....	Harris	Chisago	April 11, 1907
J. C. Nethaway.....	Stillwater	Washington	January 6, 1916
Jasper N. Searles.....	Stillwater	Washington	July 14, 1917
*Alfred P. Stolberg.....	Center City	Chisago	January 6, 1925

GOVERNOR'S PRIVATE SECRETARIES.

W. F. Wheeler: May 24, 1858, to June 2, 1860.
 S. P. Jennison: June 2, 1860, to June 24, 1861.
 Dr. Thomas Foster: June 24, 1861, to November 7, 1861.
 R. F. Fisk: November 7, 1861, to July 1, 1863.
 John T. Morrison: July 1, 1863, to January 13, 1864.
 Pennock Pusey: January 13, 1864, to April 30, 1864.
 George H. Oakes: April 30, 1864, to March 4, 1865.
 J. Fletcher Williams: March 4, 1865, to June 13, 1865.
 R. D. Miller: June 13, 1865, to April 15, 1867.
 S. P. Jennison: April 15, 1867, to January 7, 1870.
 A. R. McGill: January 7, 1870, to January 9, 1874.
 W. L. Wilson: January 9, 1874, to January 6, 1876.
 Pennock Pusey: January 6, 1876, to January 10, 1882.
 S. P. Jennison: January 10, 1882, to January 5, 1887.
 J. K. Moore: January 5, 1887, to January 9, 1889.
 R. C. Elliott: January 9, 1889, to November 17, 1890.
 Tams Bixby: November 17, 1890, to May 17, 1897.
 Roland H. Hartley: May 17, 1897, to January 2, 1899.
 L. A. Rosing: January 2, 1899, to January 7, 1901.
 Robert Jamison: January 7, 1901, to January 4, 1905.
 Frank A. Day: January 4, 1905, to November 1, 1909.
 Ralph W. Wheelock: November 1, 1909, to January 20, 1913.
 George F. Authier: January 20, 1913, to January 5, 1915.
 Charles M. Andrist: January 5, 1915, to January 1, 1917.
 Eric L. Thornton: January 2, 1917, to October 1, 1917.
 Gustaf Lindquist, St. Paul, October 1, 1917, to July 1, 1920.
 Leland W. Scott, St. Paul, July 1, 1920, to January 6, 1921.
 Albert H. Turrittin, Minneapolis, January 6, 1921, to March 1, 1921.
 S. B. Duea, Balaton, March 5, 1921, to April 5, 1921.
 Chas. T. Adams, Minneapolis, April 5, 1921, to December 31, 1923.
 H. E. Samuelson, St. Paul, Feb. 1, 1924, to

*Present Judges.

OFFICERS OF STATE SINCE ORGANIZATION

EXECUTIVE CLERKS.

E. Coleman Macy: January 7, 1876, to June, 1880.
 Frank H. Carleton: June, 1880, to January 16, 1882.
 W. H. Angell: March 12, 1882, to June, 1899.
 Eugene Rice: June, 1899, to January 7, 1901.
 J. A. Martin: January 7, 1901, to November, 1902.
 Charles J. Moos: November 1, 1902, to January 4, 1905.
 Cleve W. Van Dyke: January 4, 1905, to October 15, 1905.
 Harvey W. Grimmer: October 15, 1905, to November 15, 1909.
 J. A. O. Preus: November 15, 1909, to January, 1911.
 A. M. Hayes: January 3, 1911, to January, 1915.
 H. E. Samuelson: January 5, 1915, to February 1, 1924.
 G. B. Wollan: February 1, 1924, to

ASSISTANT SECRETARIES OF STATE.

APPOINTED BY THE SECRETARY OF STATE.

J. J. McCullough: July 14, 1858, to January 3, 1860.
 F. E. Snow: January 3, 1860, to September 3, 1862.
 Pennock Pusey: September 3, 1862, to January 3, 1872.
 C. F. Solberg: March 7, 1872, to January 7, 1876.
 J. B. Phillips: January 7, 1876, to April 27, 1877.
 T. M. Metcalf: May 7, 1877, to January 28, 1878.
 J. P. Jacobson: January 28, 1878, to February 10, 1880.
 F. Sneedorff Christensen: February 10, 1880, to October 1, 1882.
 Oscar Malmros: October 1, 1882, to March 1, 1884.
 A. F. Nordin: March 1, 1884, to October 1, 1886.
 Victor Hjortsberg: Acting, October 1, 1886, to January 4, 1887.
 Magnus Lunnow: Acting, April 25, 1890, to July 1, 1890.
 Herman Stockenström: January 4, 1887, to January 7, 1895.
 P. W. Wildt: January 7, 1895, to September 24, 1895.
 George E. Hallberg: Acting, September 24, 1895, to December 2, 1895.
 J. J. Lomen: December 2, 1895, to January 7, 1901.
 P. G. Sjöblom: January 7, 1901, to January 5, 1903.
 J. J. Lomen: January 5, 1903, to January 7, 1907.
 James A. Larson: January 7, 1907, to January 4, 1921.
 J. P. Bengtson: January 4, 1921, to

DEPUTY STATE TREASURERS.

I. A. Banker: August 1, 1865, to January 1, 1866.
 Emil Munch: January 1, 1866, to November 1, 1867.
 A. Steirle: November 1, 1867, to January 1, 1868.
 William Seeger: January 1, 1868, to January 1, 1872.
 H. S. Hurter: January 1, 1872, to January 1, 1876.
 Angier Ames: January 1, 1876, to January 1, 1880.
 Theodore Sander: January 1, 1880, to January 1, 1891.
 Samuel G. Iverson: January 1, 1891, to January 1, 1895.
 J. H. Ackerman: January 1, 1895, to January 1, 1901.
 E. S. Pettijohn: January 1, 1901, to June 1, 1910.
 E. L. Erickson: June, 1910, to July 17, 1916.
 Edward H. Walden: July 17, 1916, to January 2, 1923.
 C. P. Deipenbrocks: January 2, 1923, to July 31, 1923.
 Walter C. Martin: August 1, 1923, to

DEPUTY STATE AUDITORS.

M. D. Kenyon: April 21, 1885, to February 29, 1888.
 H. G. Griswold: March 9, 1888, to January 5, 1891.
 E. E. Biermann: January 5, 1891, to August, 1893.
 George M. Giltinan: August, 1893, to January 7, 1895.
 Samuel G. Iverson: January 7, 1895, to January 5, 1903.
 A. W. Thompson: January 5, 1903, to November 20, 1906.
 C. S. Brown: November 20, 1906, to August 20, 1916.
 Ray P. Chase: August 20, 1916, to January 5, 1921.
 M. J. Desmond: January 5, 1921 to

SUPERINTENDENTS OF PUBLIC INSTRUCTION.

APPOINTED BY THE GOVERNOR.

Edward D. Neill: March, 1860, to July, 1861.
 B. F. Cray: July, 1861, to July, 1862.
 The secretary of state, ex-officio, superintendent from 1862 to 1867.
 M. H. Dunnell: April 1, 1867, to August, 1870.
 H. B. Wilson: August 1, 1870, to April, 1875.
 David Burt: April 3, 1875, to September 1, 1881.
 D. L. Kiehle: September 1, 1881, to September 1, 1893.
 W. W. Pendergast: September 1, 1893, to January 21, 1899.
 John H. Lewis: January 21, 1899, to January 25, 1901.
 J. W. Olson: January 25, 1901, to January, 1909.
 C. G. Schulz: January, 1909, to January, 1919.
 James M. McConnell: August 1, 1919.

ELECTED BY STATE BOARD OF EDUCATION.

James M. McConnell: August 1, 1919, to

ADJUTANT GENERALS.

APPOINTED BY THE GOVERNOR.

Alex. C. Jones: September 1, 1858, to April 13, 1860.
 W. H. Acker: April 13, 1860, to May 24, 1861.
 John B. Sanborn: May 24, 1861, to December 31, 1861.
 Oscar Malmros: December 31, 1861, to May 15, 1865.
 John Peller: May 15, 1865, to January 22, 1866.
 H. P. Van Cleve: January 22, 1866, to March 4, 1870.
 M. D. Flower: March 4, 1870, to November 1, 1875.
 H. A. Castle: November 1, 1875, to March 1, 1876.
 H. P. Van Cleve: March 1, 1876, to June 1, 1882.
 A. C. Hawley: June 1, 1882, to January 7, 1884.
 C. M. MacCarthy: January 7, 1884, to January 8, 1887.
 F. W. Seeley: January 8, 1887, to January 22, 1889.
 John H. Mullen: January 22, 1889, to January, 1893.
 Herman Muehlberg: January, 1893, to January 18, 1899.
 G. C. Lambert: January 18, 1899, to January, 1901.
 E. D. Libbey: January, 1901, to January 28, 1905.
 Fred B. Wood: January 28, 1905, to September 1, 1917.
 Walter F. Rhinow, Minneapolis, September 1, 1917, to

LIBRARIANS.

APPOINTED BY THE GOVERNOR.

W. F. Wheeler: August 12, 1858, to January 2, 1860.
 S. P. Jennison: January 2, 1860, to January 24, 1861.
 Dr. Thomas Foster: January 24, 1861, to November 7, 1861.
 Robert F. Fisk: November 7, 1861, to January 14, 1864.
 De Witt C. Smith: January 14, 1864, to April 30, 1864.
 George H. Oakes: April 30, 1864, to March 3, 1865.
 Mrs. L. F. Goodwin: March 3, 1865, to April 1, 1867.
 Mrs. M. R. Smith: April 1, 1867, to April 1, 1873.
 John C. Shaw: April 1, 1873, to August, 1877.
 W. H. H. Taylor: August 1, 1877, to January, 1894.
 C. A. Gilman: February, 1894, to January 24, 1899.
 F. W. Johnson: January 24, 1899, to January 29, 1901.
 E. A. Nelson: January 29, 1901, to March 1, 1905.
 John E. King: March 1, 1905, to January, 1911.
 Elias J. Lien: January, 1911, to January, 1921.
 Charles F. Ebel: January 15, 1921, to

PUBLIC EXAMINERS.

APPOINTED BY THE GOVERNOR.

H. M. Knox: May 1, 1878, to February 29, 1888.
 M. D. Kenyon: February 29, 1888, to January 6, 1899.
 E. M. Pope: January 6, 1899, to January, 1902.
 Samuel T. Johnson: January 6, 1902, to February 1, 1905.
 P. M. Kerst: February 1, 1905, to February 1, 1907.
 Anton Schaefer: February 1, 1907, to January, 1911.
 Andrew E. Fritz: January 3, 1911, to September 1, 1922.
 Garfield Brown: September, 1922, to

SUPERINTENDENT OF BANKS.

APPOINTED BY THE GOVERNOR.

John B. Galarneault: August 1, 1909, to January 3, 1911.
 Kelsey D. Chase: January 3, 1911, to May 15, 1914.
 Albert H. Turrittin: May 15, 1914, to January, 1917.
 F. E. Pearson: January 2, 1917, to April 5, 1921.
 S. B. Duea: April 5, 1921, to March 7, 1922.
 R. B. Rathbun: March 7, 1922, to April 22, 1923.
 A. J. Viegel: April 23, 1923, to

INSURANCE COMMISSIONERS.

APPOINTED BY THE GOVERNOR.

Pennock Pusey: March 1, 1872, to December 15, 1873.
 A. R. McGill: December 15, 1873, to January, 1887.
 Chas. Shandrew: January 6, 1887, to January, 1889.
 Calvin P. Bailey: January 22, 1889, to January, 1891.
 C. H. Smith: January, 1891, to June, 1896.
 D. C. Lightbourn: June, 1896, to January, 1897.
 Elmer H. Dearth: January 8, 1897, to February 27, 1899.
 J. A. O'Shaughnessy: February 27, 1899, to January 23, 1901.
 Elmer H. Dearth: January 23, 1901, to January 12, 1905.
 Thomas D. O'Brien: January 12, 1905, to August 1, 1908.
 J. A. Hartigan: August 1, 1908, to January, 1911.
 J. A. O. Preus: January 3, 1911, to January 3, 1915.
 Ira C. Peterson: January 3, 1915, to January 13, 1915.
 Samuel D. Works: January 13, 1915, to January, 1917.
 John B. Sanborn: January 7, 1917, to September 3, 1918.
 Louis C. Weeks: September 3, 1918, to January, 1921.
 John B. Sanborn: January 7, 1919, to July 1, 1920.
 Gustaf Lindquist: July 1, 1920, to June 1, 1922.
 George W. Wells, Jr., June 1, 1922, to

STATE OIL INSPECTORS.

APPOINTED BY THE GOVERNOR.

James K. Hoffman: April 1, 1876, to January 25, 1883.
 Henry A. Castle: January 25, 1883, to January 18, 1887.
 Henry B. Willis: January 18, 1887, to January 2, 1889.
 Samuel H. Nichols: January 22, 1889, to May 18, 1891.
 Henry B. Willis: June, 1891, to January, 1893.
 Hiram W. Foote: January, 1893, to February 1, 1897.
 F. C. Barrows: February 1, 1897, to January 14, 1899.
 J. J. Heinrich: January 14, 1899, to January 23, 1901.
 F. C. Schiffman: January 23, 1901, to January, 1903.
 F. G. Warner: January 5, 1903, to January 5, 1905.
 John A. McDermott: January 5, 1905, to November 1, 1908.
 Wm. E. McEwen: November 1, 1908, to January, 1909.
 E. J. Lynch: January, 1909, to January, 1911.
 Guy A. Eaton: January 3, 1911, to March 19, 1915.
 Andrew J. Rush: March 19, 1915, to January 5, 1917.
 A. M. Opsahl: January 1, 1917, to July 31, 1917.
 James Sorenson, August 1, 1917, to July 1, 1919.

APPOINTED BY DAIRY AND FOOD COMMISSIONER.

Hjalmar Nilsson: July 1, 1919, to

COMMISSIONERS OF LABOR STATISTICS.

APPOINTED BY THE GOVERNOR.

John Lamb: April 14, 1887, to January 5, 1891.
 J. P. McGaughey: January 5, 1891, to April 2, 1891.
 L. G. Powers: April 2, 1891, to January 6, 1899.
 M. F. McHale: January 6, 1899, to January 23, 1901.
 John O'Donnell: January 23, 1901, to January 5, 1905.
 W. H. Williams: January 5, 1905, to January, 1909.
 W. E. McEwen: January, 1909, to January, 1911.
 W. F. Houk: January, 1910, to January, 1919.
 John P. Gardiner: July 25, 1918, to June 1, 1922.

REPORTERS OF SUPREME COURT.

APPOINTED BY THE SUPREME COURT.

Harvey Officer: May 24, 1858, to January 30, 1865.
 William A. Spencer: January 30, 1865, to June 15, 1875.
 George B. Young: June 15, 1875, to April 15, 1892.
 C. C. Wilson: April 15, 1892, to May 14, 1895.
 Henry B. Wenzell: May 14, 1895, to January, 1925.

DAIRY AND FOOD COMMISSIONERS.

APPOINTED BY THE GOVERNOR.

W. C. Rice: April 1, 1885.
 Warren J. Ives: January 1, 1887.
 A. K. Finseth: January 5, 1891.
 Berndt Anderson: January 27, 1893.
 J. M. Bowler: January 1, 1899.
 W. W. McConnell: January 1, 1901.
 E. K. Slater: January 1, 1905.
 Andrew French: January 1, 1909.
 Joel G. Winkjer: January 1, 1911, to January, 1915.
 John J. Farrell: January 13, 1915, to August 15, 1917.
 James Sorenson, August 15, 1917, to April 1, 1920.
 Chris Heen: April 1, 1920, to January, 1923.

COMMISSIONERS OF AGRICULTURE.

APPOINTED BY THE GOVERNOR.

N. J. Holmberg: June 1, 1919, to June 1, 1923.

INDUSTRIAL COMMISSION.

F. A. Duxbury, Chairman, June 1, 1921 to
 James Williams, June 1, 1921, to
 Henry McColl, June 1, 1921, to

SECURITIES COMMISSION.

Dr. E. H. Haas, Chairman, June 1, 1921, to
 F. E. Pearson, Secretary, June 1, 1921, to June 1, 1924.
 E. H. Stark, June 1, 1921, to
 *Henry C. Brasie: June 10, 1924, to

*Appointed to succeed F. E. Pearson, resigned.

VOTE FOR GOVERNOR.

1857.			1888.		
Henry H. Sibley	17,790		W. R. Merriam, R.	134,355	
Alexander Ramsey	17,550		Eugene M. Wilson, D.	110,251	
		35,340	Hugh Harrison, Pro.	17,026	261,632
1859.			1890.		
Alexander Ramsey	21,335		W. R. Merriam, R.	88,111	
George L. Becker	17,582		Thomas Wilson, D.	85,844	
		38,917	S. M. Owen, Alliance.	58,513	
1861.			Jas. P. Pinkham, Pro.	8,424	240,892
Alexander Ramsey	16,274				
E. O. Hamblin	10,448		1892.		
		26,722	Knute Nelson, R.	109,220	
1863.			Daniel W. Lawler, D.	94,600	
Stephen Miller	19,628		Ignatius Donnelly, Peo.	39,862	
H. T. Welles	12,739		William J. Dean, Pro.	12,239	255,921
		32,367			
1865.			1894.		
W. R. Marshall	17,318		Knute Nelson, R.	147,943	
H. M. Rice	13,842		George L. Becker, D.	53,584	
		31,160	Sidney M. Owen, Peo.	87,890	
1867.			Hans S. Hilleboe, Pro.	6,832	296,249
W. R. Marshall	34,874				
C. E. Flandreau	29,502		1896.		
		64,376	David M. Clough, R.	165,806	
1869.			John Lind, Dem.-Peo.	162,254	
Horace Austin	27,348		Wm. J. Dean, Pro.	5,154	
George L. Otis	25,401		A. A. Ames, Ind.	2,890	
Daniel Cobb	1,764		W. B. Hammond, Soc.	1,125	237,229
		54,513			
1871.			1898.		
H. Austin	46,950		William H. Eustis, R.	111,796	
Winthrop Young	30,376		John Lind, Dem.-Peo.	131,980	
Samuel Mayall	846		Geo. W. Higgins, Pro.	5,299	
		78,172	W. B. Hammond, Soc.	1,685	
1873.			L. C. Long, Midroad P.	1,802	252,562
C. K. Davis	40,741				
A. Barton	35,245		1900.		
S. Mayall	1,036		Samuel R. Van Sant, R.	152,905	
		77,022	John Lind, Dem.-Peo.	150,651	
1875.			Bernt B. Haugan, Pro.	5,430	
J. S. Pillsbury	47,073		S. M. Fairchild, Mid. P.	763	
D. L. Buell	35,275		Thos. H. Lucas, So.-Dem.	3,546	
R. F. Humiston	1,669		Edward Kriz, Soc.-Lab.	886	314,181
		84,017			
1877.			1902.		
J. S. Pillsbury	57,071		Samuel R. Van Sant, R.	155,849	
W. L. Banning	39,147		Leonard A. Rosing, D.	99,362	
Wm. Meigher	2,396		Thomas J. Meighen, Peo.	4,821	
		98,614	Chas. Scanlon, Pro.	5,765	
1879.			Jay E. Nash, Soc.	2,521	
J. S. Pillsbury	57,524		Thos. Van Lear, Soc.-L.	2,570	270,888
Edmund Rice	41,524				
		99,048			
1881.			1904.		
L. F. Hubbard	65,025		Robert C. Dunn, R.	140,130	
R. W. Johnson	37,168		John A. Johnson, D.	147,992	
		102,193	Charles W. Dorsett, Pro.	7,577	
1883.			J. E. Nash, Pub. Own.	5,810	
L. F. Hubbard	72,462		A. W. M. Anderson, S.-L.	2,293	303,802
A. Biermann	58,251				
		130,713	1906.		
1886.			A. L. Cole, R.	96,162	
A. R. McGill	107,064		John A. Johnson, D.	168,480	
A. A. Ames	104,464		Chas. W. Dorsett, Pro.	7,223	
James E. Child	9,030		O. E. Loftus, Pub. Own.	4,646	276,511
		220,558			

VOTE FOR GOVERNOR SINCE 1857

VOTE FOR GOVERNOR—Continued.

1908.		1916.	
Jacob F. Jacobson, R.....	147,997	J. A. A. Burnquist, R....	245,841
John A. Johnson, D.....	175,136	Thomas P. Dwyer, D....	93,112
Geo. D. Haggard, P.....	7,024	J. O. Bentall, S.....	26,306
Beecher Moore, P. O....	6,516	Thomas J. Anderson, P..	19,884
Wm. W. Allen, Ind.....	593	John P. Johnson, Ind. L..	5,476
	<u>367,266</u>		<u>390,619</u>
1910.		1918.	
Adolph O. Eberhart, R... 164,185		J. A. A. Burnquist, R.... 166,515	
James Gray, D..... 103,779		Fred E. Wheaton, D.... 76,793	
J. F. Heiberg, Pro..... 8,960		L. P. Berot, S..... 7,794	
George E. Barrett, P. O.. 11,173		Olaf O. Stageberg, Nat.. 6,648	
C. W. Brandborg, Soc.-L. 6,510		David H. Evans, F.-L.... 111,948	
	<u>295,627</u>		<u>369,698</u>
1912.		1920	
Adolph O. Eberhart, R... 129,688		J. A. O. Preus, R..... 415,805	
Peter M. Ringdahl, D.... 99,659		L. C. Hodgson..... 81,293	
David Morgan, P. O..... 25,769		Henrik Shipstead, F.-L.... 281,402	
E. E. Lobeck, Pro..... 29,876		Peter J. Sampson..... 5,124	
P. V. Collins, Prog..... 33,455			<u>783,624</u>
	<u>318,447</u>		
1914.		1922.	
William E. Lee, R..... 143,730		J. A. O. Preus, R..... 309,756	
Winfield S. Hammond, D 156,304		Magnus Johnson, F.-L.... 295,479	
Tom J. Lewis, Soc..... 17,225		Edward Indrehus, D..... 79,903	
W. G. Calderwood, Pro.. 18,582			<u>685,138</u>
Hugh T. Halbert, Prog... 3,553			
Herbert Johnson, Ind. L.. 3,861			
	<u>343,255</u>		
1924			
Theodore Christianson, R.. 406,692			
Floyd B. Olson, F.-L..... 366,029			
Carlos Avery, D..... 49,353			
Oscar Anderson, Soc. Ind.. 3,876			
Michael Ferch, Ind. Prog.. 9,052			
	<u>835,002</u>		

PRESIDENTIAL VOTE.

1860.
Abraham Lincoln 22,069
S. A. Douglas..... 11,920
J. C. Breckenridge..... 748

1864.
Abraham Lincoln 25,055
Geo. B. McClellan..... 17,367

1868.
U. S. Grant..... 43,722
Horatio Seymour 28,096

1872.
U. S. Grant..... 55,708
Horace Greeley 35,211

1876.
R. B. Hayes..... 72,955
S. J. Tilden..... 48,587
Peter Cooper, Greenback..... 2,389

1880.
James A. Garfield..... 93,902
W. S. Hancock..... 53,315
Weaver, Greenback 3,267

1884.
Grover Cleveland 70,065
James G. Blaine..... 111,685
St. John, Pro..... 4,684
Butler, Greenback 3,583

1888.
B. H. Harrison, Rep..... 142,492
Grover Cleveland, Dem..... 104,385
Fisk, Pro..... 15,311

1892.
Grover Cleveland, Dem..... 100,920
B. H. Harrison, Rep..... 122,823
James B. Weaver, Peo..... 29,313
John Bidwell, Pro..... 14,182
Weaver (fusion vote)..... 107,077

1896.
William McKinley, Rep..... 193,503
William J. Bryan, Dem.-Peo..... 130,735
Joshua Levering, Pro..... 4,339
Palmer, Dem..... 3,222
Machett, Soc..... 954

1900.
William McKinley, R..... 190,461
William J. Bryan, Dem.-Peo..... 112,901
Woolley, Pro..... 8,555
Debs, Soc.-Dem..... 3,065
Chas. W. Brandberg, Soc.-L..... 1,329

1904.
Theodore Roosevelt, R..... 216,651
Alton B. Parker, D..... 55,187
Thomas Watson, Peo..... 2,103
Eugene V. Debs, Pub. Own..... 11,692
Silas C. Swallow, Pro..... 6,253
Corregan, Soc.-Lab..... 974

1908.
W. H. Taft, R..... 195,843
W. J. Bryan, D..... 109,401
Eugene Chafin, P..... 11,107
E. V. Debs, P. O..... 14,527
Thos. L. Hisgen, Ind..... 426

1912.
William Howard Taft, R..... 64,334
Woodrow Wilson, D..... 106,426
Eugene V. Debs, P. O..... 27,505
Eugene W. Chafin, Pro..... 7,886
Elmer Reimer, Soc..... 2,212
Theodore Roosevelt, Prog..... 125,856

1916.
Charles E. Hughes, R..... 179,544
Woodrow Wilson, D..... 179,152
J. Frank Hanly, P..... 7,793
A. L. Benson, S..... 20,117
Reimer, Ind. L..... 468

1920.
W. G. Harding, R..... 519,421
J. M. Cox, D..... 142,994
W. W. Cox, Ind..... 5,828
E. V. Debs, Soc..... 56,106
W. W. Watkins, Pro..... 11,489

1924.
Calvin G. Coolidge, Rep..... 420,759
John W. Davis, D..... 55,913
Frank F. Johns, Soc.-Ind..... 1,855
Robert M. LaFollette, Ind..... 339,192
William Z. Foster, W. Party..... 4,427

MINNESOTA IN CONGRESS

UNITED STATES SENATORS.

James Shields, Democrat: May 12, 1858, to March 3, 1859.
Henry M. Rice, Democrat: May 12, 1858, to March 3, 1863.
Morton S. Wilkinson, Republican: March 4, 1859, to March 3, 1865.
Alexander Ramsey, Republican: March 4, 1863, to March 3, 1875.
Daniel S. Norton, Republican: March 4, 1865, died July 13, 1870.
William Windom, Republican: July 16, 1870, to January 18, 1871.
O. P. Stearns, Republican: January 18, 1871, to March 3, 1871.
William Windom, Republican: March 4, 1871, to March 12, 1881.
S. J. R. McMillan, Republican: March 6, 1875, to March 3, 1887.
A. J. Edgerton, Republican: March 14, 1881, to October 26, 1881.
William Windom, Republican: October 26, 1881, to March 3, 1883.
D. M. Sabin, Republican: March 4, 1883, to March 4, 1889.
C. K. Davis, Republican: March 4, 1887, to November 27, 1900.
W. D. Washburn, Republican: March 4, 1889, to March 4, 1895.
*Knut Nelson, Republican: March 4, 1895, to March 4, 1925.
Charles A. Towne, Democrat: December 5, 1900, to January 23, 1901.
Moses E. Clapp, Republican: January 23, 1901, to March 4, 1917.
Frank B. Kellogg, Republican: March 4, 1917, to March 4, 1923.
Henrik Shipstead, Farmer-Labor: March 4, 1923, to
**Magnus Johnson, Farmer-Labor: July 16, 1923, to March 4, 1925.
Thomas D. Schall, Republican: March 4, 1925, to

REPRESENTATIVES IN CONGRESS.

AT LARGE.

James Manahan, March 4, 1913, to March 4, 1915.

FIRST DISTRICT.

J. M. Cavanaugh, Democrat: May 12, 1858, to March 4, 1859.
William Windom, Republican: March 4, 1859, to March 4, 1869.
Morton S. Wilkinson, Republican: March 4, 1869, to March 4, 1871.
Mark H. Dunnell, Republican: March 4, 1871, to March 4, 1883.
Milo White, Republican: March 4, 1883, to March 4, 1887.
Thomas Wilson, Democrat: March 4, 1887, to March 4, 1889.
Mark H. Dunnell, Republican: March 4, 1889, to March 4, 1891.
W. H. Harries, Democrat: March 4, 1891, to March 4, 1893.
James A. Tawney, Republican: March 4, 1893, to March 4, 1911.
Sydney Anderson, Republican: March 4, 1911, to March 4, 1925.
Allen J. Furlow, Republican: March 4, 1925, to

SECOND DISTRICT.

W. W. Phelps, Democrat: May 12, 1858, to March 4, 1859.
Cyrus Aldrich, Republican: March 4, 1859, to March 4, 1863.
Ignatius Donnelly, Republican: March 4, 1863, to March 4, 1869.
Eugene M. Wilson, Democrat: March 4, 1869, to March 4, 1871.
John T. Averill, Republican: March 4, 1871, to March 4, 1873.
H. B. Strait, Republican: March 4, 1873, to March 4, 1879.
Henry Poehler, Democrat: March 4, 1879, to March 4, 1881.
H. B. Strait, Republican: March 4, 1881, to March 4, 1883.
J. B. Wakefield, Republican: March 4, 1883, to March 4, 1887.
John Lind, Republican: March 4, 1887, to March 4, 1893.
James T. McCleary, Republican: March 4, 1893, to March 4, 1907.
W. S. Hammond, Democrat: March 4, 1907, to March 4, 1915.
Franklin F. Ellsworth, Republican: March 4, 1915, to March 4, 1921.
Frank Clague, Republican: March 4, 1921, to

*Died in office, April 28, 1923.

**Elected to fill vacancy caused by death of Knute Nelson.

THIRD DISTRICT.

John T. Averill, Republican: March 4, 1873, to March 4, 1875.
 William S. King, Republican: March 4, 1875, to March 4, 1877.
 Jacob H. Stewart, Republican: March 4, 1877, to March 4, 1879.
 William D. Washburn, Republican: March 4, 1879, to March 4, 1883.
 H. B. Strait, Republican: March 4, 1883, to March 4, 1887.
 John L. McDonald, Democrat: March 4, 1887, to March 4, 1889.
 Darwin S. Hall, Republican: March 4, 1889, to March 4, 1891.
 O. M. Hall, Democrat: March 4, 1891, to March 4, 1895.
 Joel P. Heatwole, Republican: March 4, 1895, to March 4, 1903.
 Charles R. Davis, Republican: March 4, 1903, to March 4, 1925.
 August H. Andresen, Republican: March 4, 1925, to

FOURTH DISTRICT.

W. D. Washburn, Republican: March 4, 1883, to March 4, 1885.
 J. B. Gilfillan, Republican: March 4, 1885, to March 4, 1887.
 Edmund Rice, Democrat: March 4, 1887, to March 4, 1889.
 S. P. Snider, Republican: March 4, 1889, to March 4, 1891.
 J. N. Castle, Democrat: March 4, 1891, to March 4, 1893.
 Andrew R. Kiefer, Republican: March 4, 1893, to March 4, 1897.
 Frederick C. Stevens, Republican: March 4, 1897, to March 4, 1917.
 *Carl C. Van Dyke, Democrat: March 4, 1915, to May 20, 1919.
 Oscar E. Keller, Republican: July 10, 1919, to

FIFTH DISTRICT.

Knute Nelson, Republican: March 4, 1883, to March 4, 1889.
 S. G. Comstock, Republican: March 4, 1889, to March 4, 1891.
 Kittel Halvorson, Alliance: March 4, 1891, to March 4, 1893.
 Loren Fletcher, Republican: March 4, 1893, to March 4, 1903.
 John Lind, Democrat: March 4, 1903, to March 4, 1905.
 Loren Fletcher, Republican: March 4, 1905, to March 4, 1907.
 Frank M. Nye, Republican: March 4, 1907, to March 4, 1913.
 George R. Smith, Republican: March 4, 1913, to March 4, 1917.
 Ernest Lundeen, Republican: March 4, 1917, to March 4, 1919.
 Walter H. Newton, Republican: March 4, 1919, to

SIXTH DISTRICT.

M. R. Baldwin, Democrat: March 4, 1893, to March 4, 1895.
 Charles A. Towne, Republican: March 4, 1895, to March 4, 1897.
 Page Morris, Republican: March 4, 1897, to March 4, 1903.
 C. B. Buckman, Republican: March 4, 1903, to March 4, 1907.
 Charles A. Lindbergh, Republican: March 4, 1907, to March 4, 1917.
 Harold Knutson, Republican: March 4, 1917, to

SEVENTH DISTRICT.

Haldor E. Boen, People's Party: March 4, 1893, to March 4, 1895.
 Frank M. Eddy, Republican: March 4, 1895, to March 4, 1903.
 Andrew J. Volstead, Republican: March 4, 1903, to March 4, 1923.
 O. J. Kvale, Independent: March 4, 1923 to March 4, 1925.
 O. J. Kvale, Farmer-Labor: March 4, 1925, to

EIGHTH DISTRICT.

J. Adam Bede, Republican: March 4, 1903, to March 4, 1909.
 Clarence B. Miller, Republican: March 4, 1909, to March 4, 1919.
 W. L. Carss, Independent: March 4, 1919, to March 4, 1921.
 Oscar J. Larson, Republican: March 4, 1921, to March 4, 1925.
 William L. Carss, Farmer-Labor: March 4, 1925, to

NINTH DISTRICT.

Halvor Steenerson, Republican: March 4, 1903, to March 4, 1923.
 Knud Wefald, Farmer-Labor: March 4, 1923, to

TENTH DISTRICT.

Thomas D. Schall, Republican: March 4, 1915, to March 4, 1925.
 Godfrey G. Goodwin, Republican: March 4, 1925, to

*Died in office, May 20, 1919.

CONGRESSIONAL APPORTIONMENT—1872.

The counties of Winona, Houston, Olmsted, Fillmore, Dodge, Steele, Mower, Freeborn, Waseca, Faribault, Blue Earth, Watonwan, Martin, Jackson, Cottonwood, Murray, Nobles, Pipestone and Rock constitute the First Congressional district.

The counties of Wabasha, Goodhue, Rice, Dakota, Scott, Le Sueur, Nicollet, Brown, Sibley, Carver, McLeod, Renville, Redwood, Lyon, Swift, Chippewa and Kandiyohi constitute the Second congressional district.

All that part of the state not included in the First and Second districts as described above, constitute the Third congressional district.

CONGRESSIONAL APPORTIONMENT—1881.

The counties of Houston, Fillmore, Mower, Freeborn, Steele, Dodge, Olmsted, Winona and Wabasha shall constitute the First congressional district.

The counties of Faribault, Blue Earth, Waseca, Watonwan, Martin, Cottonwood, Jackson, Murray, Nobles, Rock, Pipestone, Lincoln, Lyon, Redwood, Brown, Nicollet, Yellow Medicine, Lac qui Parle, Sibley and Le Sueur shall constitute the Second congressional district.

The counties of Goodhue, Rice, Dakota, Scott, Carver, McLeod, Meeker, Kandiyohi, Renville, Swift and Chippewa shall constitute the Third congressional district.

The counties of Washington, Ramsey, Hennepin, Wright, Pine, Kanabec, Anoka, Chisago, Isanti and Sherburne shall constitute the Fourth congressional district.

The counties of Mille Lacs, Benton, Morrison, Stearns, Pope, Douglas, Stevens, Big Stone, Traverse, Grant, Todd, Crow Wing, Aitkin, Carleton, Wadena, Otter Tail, Wilkin, Cass, Becker, Clay, Polk, Beltrami, Marshall, Hubbard, Kittson, Itasca, St. Louis, Lake and Cook shall constitute the Fifth congressional district.

CONGRESSIONAL APPORTIONMENT—1891.

The counties of Dodge, Fillmore, Freeborn, Houston, Mower, Olmsted, Steele, Wabasha, Waseca and Winona shall constitute the First congressional district.

The counties of Blue Earth, Brown, Chippewa, Cottonwood, Faribault, Jackson, Lac qui Parle, Lincoln, Lyon, Martin, Murray, Nicollet, Nobles, Pipestone, Redwood, Rock, Watonwan and Yellow Medicine shall constitute the Second congressional district.

The counties of Carver, Dakota, Goodhue, Le Sueur, McLeod, Meeker, Renville, Rice, Scott and Sibley shall constitute the Third congressional district.

The counties of Chisago, Isanti, Kanabec, Ramsey and Washington shall constitute the Fourth congressional district.

The county of Hennepin shall constitute the Fifth congressional district.

The counties of Aitkin, Anoka, Beltrami, Benton, Carlton, Cass, Cook, Crow Wing, Hubbard, Itasca, Lake, Mille Lacs, Morrison, Pine, St. Louis, Sherburne, Stearns, Todd, Wadena and Wright shall constitute the Sixth congressional district.

The counties of Becker, Big Stone, Clay, Douglas, Grant, Kandiyohi, Kittson, Marshall, Norman, Otter Tail, Polk, Pope, Stevens, Swift, Traverse and Wilkin shall constitute the Seventh congressional district. Roseau and Red Lake counties belong to the Seventh.

CONGRESSIONAL APPORTIONMENT—1901.

The counties of Dodge, Fillmore, Freeborn, Houston, Mower, Olmsted, Steele, Wabasha, Waseca and Winona shall constitute the First congressional district.

The counties of Blue Earth, Brown, Cottonwood, Faribault, Jackson, Martin, Murray, Nobles, Pipestone, Rock and Watonwan shall constitute the Second congressional district.

The counties of Carver, Dakota, Goodhue, Le Sueur, McLeod, Nicollet, Rice, Scott and Sibley shall constitute the Third congressional district.

The counties of Chisago, Ramsey and Washington shall constitute the Fourth congressional district.

The county of Hennepin shall constitute the Fifth congressional district.

The counties of Benton, Cass, Crow Wing, Douglas, Hubbard, Meeker, Morrison, Sherburne, Stearns, Todd, Wadena and Wright shall constitute the Sixth congressional district.

The counties of Big Stone, Chippewa, Grant, Kandiyohi, Lac qui Parle, Lincoln, Lyon, Pope, Redwood, Renville, Stevens, Swift, Traverse and Yellow Medicine shall constitute the Seventh congressional district.

The counties of Aitkin, Anoka, Carlton, Cook, Isanti, Itasca, Kanabec, Lake, Mille Lacs, Pine and St. Louis shall constitute the Eighth congressional district.

The counties of Becker, Beltrami, Clay, Kittson, Marshall, Norman, Otter Tail, Polk, Red Lake, Roseau and Wilkin constitute the Ninth congressional district.

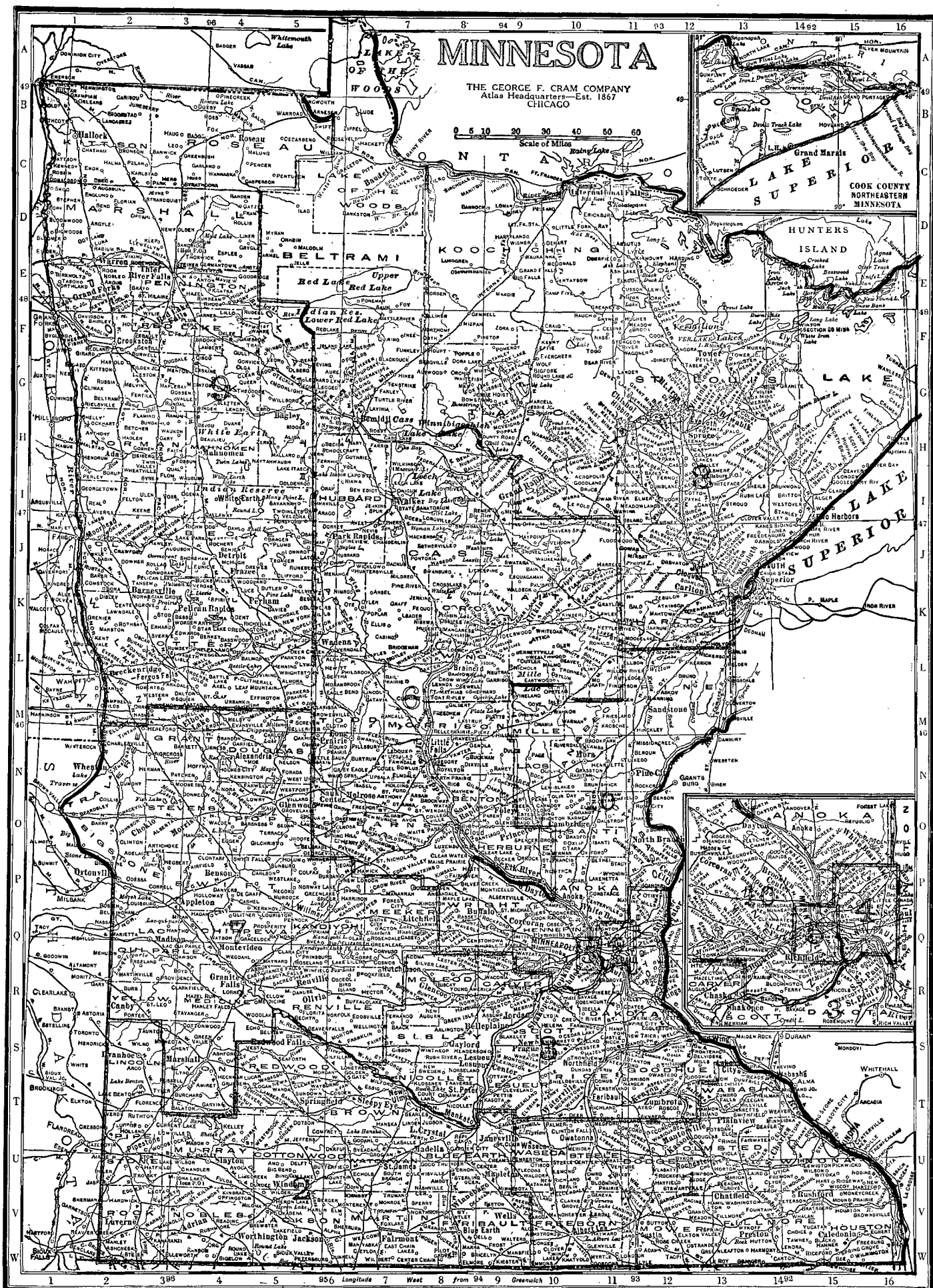

CONGRESSIONAL DISTRICTS.

CONGRESSIONAL REAPPORTIONMENT—1913

The counties of Houston, Fillmore, Winona, Wabasha, Olmsted, Mower, Dodge, Freeborn, Waseca and Steele shall constitute the First congressional district.

The counties of Blue Earth, Faribault, Martin, Watonwan, Brown, Cottonwood, Jackson, Nobles, Rock, Pipestone, Murray, Redwood and Lincoln shall constitute the Second congressional district.

The counties of Washington, McLeod, Sibley, Nicollet, Le Sueur, Carver, Scott, Rice, Dakota and Goodhue shall constitute the Third congressional district.

The county of Ramsey shall constitute the Fourth congressional district.

The first, second, fifth, sixth, seventh, eighth, ninth, eleventh, twelfth and thirteenth wards of the city of Minneapolis and the town of St. Anthony, shall constitute the Fifth congressional district.

The counties of Benton, Sherburne, Stearns, Morrison, Aitkin, Todd, Crow Wing, Wadena, Hubbard, Cass and *Beltrami shall constitute the Sixth congressional district.

The counties of Grant, Douglas, Traverse, Stevens, Pope, Big Stone, Swift, Lac qui Parle, Chippewa, Yellow Medicine, Renville, Kandiyohi, Meeker and Lyon shall constitute the Seventh congressional district.

The counties of Koochiching, Itasca, Carlton, St. Louis, Lake and Cook shall constitute the Eighth congressional district.

The counties of Otter Tail, Wilkin, Clay, Becker, Mahnomen, Norman, Polk, Marshall, Red Lake, Pennington, Kittson, Roseau and Clearwater shall constitute the Ninth congressional district.

The counties of Pine, Chisago, Kanabec, Mille Lacs, Isanti, Anoka, Wright and all of the county of Hennepin, except the town of St. Anthony, outside of the city of Minneapolis, and the third, fourth, and tenth wards of the city of Minneapolis shall constitute the Tenth congressional district.

*Lake of the Woods county formed in 1921 by division of Beltrami county.

LEGISLATIVE DEPARTMENT

APPORTIONMENT OF 1857.

Senate, 37 members; house, 80 members. For the apportionment, see sections 10, 11 and 12 of the schedule of the Constitution.

FIRST LEGISLATURE.—1857-8. Assembled Dec. 2, 1857. On March 25, 1858, took a recess until June 2. Finally adjourned August 12.

SENATE.—Richard G. Murphy, President until June 3; Lieut. Governor William Holcombe, June 3 to August 12.

- | | | |
|-----------------------|-------------------------|---------------------------|
| 1. Joel K. Reiner, | 8. Charles H. Lindsley, | 15. Lewis L. McCune. |
| H. L. Thomas. | Emerson Hodges. | 16. Basil Moreland. |
| 2. Isaac Van Eetten, | 9. Samuel Hull, | 17. Thomas Cowan. |
| Chas. S. Cave, | John R. Jones. | 18. Elijah T. Mixer. |
| William Sprigg Hall. | 10. James C. Day, | 19. Samuel E. Adams. |
| 3. D. W. C. Dunwell, | O. W. Streeter. | 20. Reuben M. Richardson. |
| Henry G. Bailey. | 11. Daniel S. Norton, | 21. Anson Northrup. |
| 4. Erastus N. Bates, | S. S. Beman. | 22. Joseph Rolette. |
| Delano T. Smith. | 12. James Redpath. | 23. Jonathan Chase. |
| 5. Michael Cook, | 13. Edward W. Somers, | 24. John Banfil. |
| George E. Skinner. | Boyd Phelps. | 25. W. H. C. Folsom. |
| 6. Aaron G. Hudson. | 14. George Watson. | 26. R. B. Carlton. |
| 7. Richard G. Murphy. | | |

HOUSE.—J. S. Watrous, Speaker from December 2 to March 12; George Bradley, from March 12 to August 12.

- | | | |
|-----------------------|-------------------------|--------------------------|
| 1. J. R. M. Gaskell, | 7. George Bradley, | George B. Kingsley, |
| Robert Simpson, | Lewis R. Hawkins, | Amander H. Bartlett. |
| George W. Campbell. | David Kinghorn. | 15. Hiram H. Sheets, |
| 2. James Starkey, | 8. Sylvanus Burgess, | George C. Pettie, |
| Charles Rauch, | E. Allen Power, | Smith Johnson. |
| George L. Otis, | Samuel Lord, | 16. A. J. Rutan, |
| William B. McGrorty, | W. K. Tattersall. | Reuben Butters. |
| William Davern, | 9. J. T. Eames, | 17. Ephraim Pierce, |
| John W. Crosby. | Isaac De Cow, | Albert Tuttle. |
| 3. James C. Dow, | M. J. Foster, | Frederick Rehfeld. |
| Robert C. Masters, | Henry Kibler, | 18. John H. Stevens, |
| James Locke, | James M. Graham, | Michael Cummings, |
| Robert O'Neill, | T. J. Fladeland. | Henry Poehler. |
| M. T. Murphy. | 10. Edmund McIntyre, | 19. Ernst Heyd, |
| 4. Rueben B. Gibson, | J. B. Le Blond, | Ebenezer Bray. |
| George H. Keith, | Daniel Wilson. | 20. J. B. Atkinson, |
| William S. Chowen. | 11. St. A. D. Balcombe, | John L. Young, |
| 5. John L. Schofield, | Manley Grover, | Joseph B. Carpenter. |
| John H. Parker, | Edwin M. Bearce, | 21. J. D. Crutenden. |
| Warren Vertress. | S. R. Johnson. | 22. John N. Chase. |
| 6. Henry L. Bevans, | 12. Ira O. Seeley, | 23. William H. Townsend, |
| Joseph Peckham, | N. S. Teft, | L. C. Walker. |
| C. W. Libbey, | Thomas A. Thompson. | 24. James C. Frost. |
| Hans Hanson, Jr. | 13. George O. Way. | 25. John G. Randall. |
| | 14. James B. Wakefield, | 26. John S. Watrous. |

SECOND LEGISLATURE.—1859-60. Assembled December 7. Adjourned March 2, 1860.

SENATE.—Lieut. Governor William Holcombe, President to January 2; Ignatius Donnelly, thence.

- | | | |
|-------------------|--------------------|--------------------|
| 1. Wm. McKusick, | 4. Jesse Bishop. | Emerson Hodges. |
| Socrates Nelson. | R. L. Bartholomew. | 9. H. W. Holley, |
| 2. J. H. Stewart, | 5. M. Cook, | Reuben Wells. |
| Wm. Sprigg Hall, | D. H. Frost. | 10. E. H. Kennedy, |
| C. N. McKubin. | 6. R. N. McLaren. | Fred Gluck. |
| 3. A. H. Norris, | 7. J. F. Baldwin. | 11. E. L. King, |
| Eli Robinson. | 8. H. Galloway, | J. M. Winn. |

- | | | |
|----------------------|-----------------------|------------------------|
| 12. John T. Averill. | 17. Thomas Cowan. | 22. Oscar Taylor. |
| 13. Henry C. Rogers, | 18. John H. Stevens. | 23. David Heaton. |
| A. J. Edgerton. | 19. Samuel E. Adams. | 24. F. E. Baldwin. |
| 14. George Watson. | 20. C. C. Andrews. | 25. Lucas K. Stannard. |
| 15. W. F. Pettit. | 21. J. D. Cruttenden. | 26. Thomas Clark. |
| 16. D. C. Evans. | | |

HOUSE.—Amos Cogswell, of Steele county, Speaker.

- | | | |
|-------------------------|----------------------|------------------------|
| 1. D. D. Watson, | Peter Cleary. | 15. Amos Cogswell, |
| A. Van Vorhes, | 8. G. W. Green, | G. W. Greene, |
| Orange Walker. | A. J. Olds, | G. T. White, |
| 2. John B. Sanborn, | A. Ozmun, | J. I. Stewart. |
| Henry Acker, | J. S. Sawyer. | 16. Henry Stack, |
| J. B. Olivier, | A. A. Trow, | Thomas McDonough, |
| Oscar Stephenson, | A. H. Butler, | Burrough Abbott. |
| George Mitsch, | W. Meighen, | 17. John Armstrong, |
| D. A. Robertson. | C. D. Sherwood, | F. Rehfield, |
| 3. H. G. O. Morrison, | Daniel Dayton, | W. Pfaender. |
| H. Caskey, | Hiram Walker. | 18. Peter Wilkins, |
| A. M. Hayes, | 10. J. A. Anderson, | Mathew Donohue, |
| Moses Bixler, | C. A. Coe, | Hamilton Beatty. |
| H. J. Scheffer. | George Temanson. | 19. John S. Letford, |
| 4. J. P. Abraham, | 11. Orlando Stevens, | F. A. Renz, |
| Henry E. Mann, | William Mitchell, | Jackson Taylor. |
| A. C. Austin, | Zenas Thayer, | 20. G. W. Sweet, |
| Irvin Shrewsbury. | Sheldon Brooks. | M. C. Tolman, |
| 5. E. N. Leavens, | 12. J. W. Burnham, | U. S. Wiley. |
| Luke Hulett, | W. J. Arnold, | 21. Peter Roy. |
| Ferris Webster. | F. M. Skillman. | 22. Alex. Kinkead. |
| 6. Lewis H. Garrard, | 13. T. J. Hunt, | 23. D. A. Secombe, |
| I. C. Stearns, | Peter Mantor, | G. P. Baldwin. |
| R. H. Knox, | B. F. Langworthy. | 24. R. M. Johnson. |
| L. K. Aaker. | 14. G. K. Cleveland, | 25. Patrick Fox. |
| 7. Jonathan Chadderdon, | Allen Shultis, | 26. William Nettleton. |
| Peter Schriener, | T. W. Purdie. | |

APPORTIONMENT OF 1860.

Senate, 21 members; house, 42 members. Districts: 1. First and Second wards of St. Paul, and towns of McLean, New Canada, White Bear and Mounds View. 2. Washington, Chisago, Pine and Kanabec counties. 3. Stearns, Todd, Cass, Wadena, Otter Tail, Toombs, Breckenridge, Douglas, Becker, Polk, Pembina, Morrison, Crow Wing, Aitkin, Itasca, Buchanan, Carlton, St. Louis and Lake counties. 4. Hennepin East, Manomin, Anoka, Sherburne, Benton, Isanti and Mille Lacs counties. 5. Hennepin West. 6. Carver, Wright, Meeker, McLeod, Kandiyohi and Monongalia counties. 7. Dakota county. 8. Rice county. 9. Goodhue county. 10. Wabasha county. 11. Winona county. 12. Olmsted county. 13. Houston county. 14. Fillmore county. 15. Mower and Dodge counties. 16. Steele, Waseca and Freeborn counties. 17. Blue Earth and Le Sueur counties. 18. Scott county. 19. Nicollet, Sibley, Renville, Pierce, Davis and Brown counties west of range 33. 20. Faribault, Martin, Jackson, Cottonwood, Nobles, Pipestone, Rock and Brown counties west of range 34. 21. Third and Fourth wards of St. Paul and towns of Reserve and Rose.

THIRD LEGISLATURE.—1861. Assembled January 8. Adjourned March 8.

SENATE.—Lieut. Governor Ignatius Donnelly, President.

- | | | |
|------------------------|-----------------------|--------------------------|
| 1. James K. Smith, Jr. | 8. Michael Cook. | 15. J. W. Flake. |
| 2. J. K. Reiner. | 9. R. N. McLaren. | 16. George Watson. |
| 3. Seth Gibbs. | 10. John H. Pell. | 17. Sheldon F. Barney. |
| 4. David Heaton. | 11. Daniel S. Norton. | 18. Thomas J. Galbraith. |
| 5. R. J. Baldwin. | 12. Stiles P. Jones. | 19. James W. Lynd. |
| 6. Samuel Bennett. | 13. Thomas McRoberts. | 20. Guy Cleveland. |
| 7. A. M. Hayes. | 14. H. W. Holley. | 21. John B. Sanborn. |

HOUSE.—Jared Benson, of Anoka county, Speaker.

- | | | |
|---------------------|-----------------------|----------------------|
| 1. Henry Acker, | 4. Jared Benson, | M. A. Chamblin. |
| A. Nessel. | G. V. Mahew. | 8. J. D. Hoskins. |
| 2. H. L. Thomas, | 5. F. R. E. Cornell. | Charles Wood. |
| E. D. Whiting, | Wentworth Hayden. | 9. J. E. Chapman, |
| Emil Munch. | 6. V. P. Kennedy, | C. R. White. |
| 3. Thomas Cathcart, | T. D. Smith, | 10. N. S. Teft. |
| Levi Wheeler, | Wm. R. Baxter. | 11. Ebenezer Warner, |
| F. S. Gregory. | 7. H. G. O. Morrison, | M. Wheeler Sargeant. |

- | | | |
|--------------------------------------|--------------------------------------|-------------------------|
| 12. A. Harkins,
W. K. Tattersall. | 15. Peter Mantor,
Thomas J. Hunt. | L. D. Patterson. |
| 13. J. B. Le Blond. | 16. James E. Child, | 18. Frederick Driscoll. |
| 14. A. H. Butler, | W. F. Pettit. | 19. M. G. Hanscome, |
| C. D. Sherwood, | 17. G. W. Stewart, | E. E. Paulding. |
| J. P. Howe. | Asa Cheadle, | 20. A. Strecker. |
| | | 21. William L. Banning. |

FOURTH LEGISLATURE.—1862. Assembled January 7. Adjourned March 7.

SENATE.—Lieut. Governor Ignatius Donnelly, President.

- | | | |
|---------------------|--------------------------|-----------------------|
| 1. James Smith, Jr. | 8. Michael Cook. | 15. Joseph H. Clark. |
| 2. J. K. Reiner. | 9. Charles McClure. | 16. A. B. Webber. |
| 3. S. B. Lowry. | 10. Linus Richards. | 17. Nathan Dane. |
| 4. David Heaton. | 11. M. Wheeler Sargeant. | 18. Thomas J. Duffey. |
| 5. R. J. Baldwin. | 12. J. V. Daniels. | 19. Henry A. Swift. |
| 6. Samuel Bennett. | 13. Charles H. See. | 20. G. K. Cleveland. |
| 7. Charles W. Nash. | 14. Luke Miller. | 21. John R. Irvine. |

HOUSE.—Jared Benson, of Anoka county, Speaker.

- | | | |
|---|--|---------------------------------|
| 1. Henry L. Carver,
Phillip Rohr. | 7. John H. Stevens.
J. C. Couper, | Peter Peterson,
John McGrew. |
| 2. E. D. Whiting,
H. L. Thomas,
W. H. Burt. | G. C. Chamberlain. | 15. S. Bostwick, |
| 3. R. M. Richardson,
Peter Roy, | 8. George H. Woodruff,
Caleb Clossen. | H. C. Rogers, |
| John Whipple. | 9. J. A. Thatcher, | P. C. Bailey. |
| 4. J. H. Allen,
Jared Benson. | L. K. Aaker. | 17. J. J. Porter, |
| 5. F. R. E. Cornell,
John C. Past, | 10. O. D. Ford. | T. M. Perry, |
| 6. E. P. Kennedy,
R. M. Kennedy, | 11. S. B. Sheardown,
E. B. Weld. | James A. Wiswell. |
| | 12. Thomas Harris, | 18. N. M. D. McMullen. |
| | F. Johnson. | 19. M. J. Severance, |
| | 13. Samuel Aiken. | Adam Buck, Jr. |
| | 14. A. H. Butler, | 20. B. O. Kempfer. |
| | | 21. Nicholas Gross. |

EXTRA SESSION OF 1862.

On account of the Indian outbreak in 1862, an extra session was called by the Governor, which assembled September 9, and adjourned September 29. The officers and members were the same as at the regular session, except that L. K. Aaker, from the Ninth district, was not present at the regular session, but presented his credentials to the second session.

FIFTH LEGISLATURE.—1863. Assembled January 6. Adjourned March 6.

SENATE.—Lieut. Governor Ignatius Donnelly, President.

- | | | |
|-----------------------|--------------------------|----------------------|
| 1. James Smith, Jr. | 8. John M. Berry. | 15. Joseph H. Clark. |
| 2. John McKusick. | 9. Charles McClure. | 16. M. A. Dailey. |
| 3. William S. Moore. | 10. R. Ottman. | 17. Nathan Dane. |
| 4. David Heaton. | 11. M. Wheeler Sargeant. | 18. Isaac Lincoln. |
| 5. R. J. Baldwin. | 12. J. V. Daniels. | 19. Henry A. Swift. |
| 6. Charles A. Warner. | 13. Charles H. See. | 20. D. G. Shillock. |
| 7. Charles W. Nash. | 14. Luke Miller. | 21. John R. Irvine. |

HOUSE.—Charles D. Sherwood, of Fillmore county, Speaker.

- | | | |
|--|---------------------------------------|------------------------------------|
| 1. William P. Murray,
J. P. Kidder. | B. G. Lee. | Hiram Walker,
William Chalfant. |
| 2. Ansel Smith,
J. B. H. Mitchell,
S. W. Furber. | 7. O. T. Hayes,
G. C. Chamberlain. | 15. B. D. Sprague, |
| 3. L. R. Bently,
H. C. Wait, | 8. Charles Wood,
Charles Taylor. | F. P. Bachon. |
| R. M. Richardson. | 9. J. A. Thatcher, | 16. Asa Walker, |
| 4. Dwight Woodbury,
H. J. G. Crosswell. | A. Hilton. | Philo Woodruff. |
| 5. A. C. Austin,
R. B. McGrath. | 10. S. L. Campbell. | 17. John J. Porter, |
| 6. W. G. Butler,
C. F. Davis, | 11. Philip Reiner, | James A. Wiswell, |
| | E. S. Youmans. | Reuben Butters. |
| | 12. Z. Handerson, | J. B. Sly. |
| | J. P. Moulton. | 19. William Huey. |
| | 13. D. L. Buell. | W. Tennant. |
| | 14. C. D. Sherwood, | 20. James B. Wakefield. |
| | | 21. John B. Brisbin. |

SIXTH LEGISLATURE.—1864. Assembled January 5. Adjourned March 4.

SENATE.—Lieut. Governor Charles D. Sherwood, President.

- | | | |
|-----------------------|-----------------------|---------------------|
| 1. Edmund Rice. | 8. John M. Berry. | 15. D. B. Sprague. |
| 2. John McKusick. | 9. J. A. Thatcher. | 16. F. J. Stevens. |
| 3. J. P. Wilson. | 10. R. Ottman. | 17. John J. Porter. |
| 4. John S. Pillsbury. | 11. Daniel S. Norton. | 18. Isaac Lincoln. |
| 5. Dorilus Morrison. | 12. J. V. Daniels. | 19. Henry A. Swift. |
| 6. Charles A. Warner. | 13. D. Cameron. | 20. D. G. Shillock. |
| 7. D. F. Langley. | 14. Luke Miller. | 21. John Nicols. |

HOUSE.—Jared Benson, of Anoka county, Speaker.

- | | | |
|----------------------|-------------------------|-----------------------|
| 1. J. P. Kidder, | Henry Hill. | M. J. Foster, |
| Rudolph H. Fitz. | 7. K. N. Guiteau, | Reuben Whittemore. |
| 2. Ansel Smith, | G. F. Ackley. | 15. Royal Crane, |
| Jesse H. Soule, | 8. A. N. Nourse, | Augustus Barlow. |
| R. R. Henry. | A. H. Bullis. | 16. Philo Woodruff, |
| 3. R. M. Richardson, | 9. S. S. Grannis, | J. L. Gibbs. |
| W. T. Rigby, | J. M. Gates. | 17. James A. Wiswell, |
| C. A. Ruffee. | 10. J. J. McKey. | Reuben Butters, |
| 4. Jared Benson, | 11. E. S. Youmans, | John L. Meagher. |
| Jonathan Firren. | Thomas P. Dixon. | 18. Hugh Johnson. |
| 5. John A. Coleman, | 12. Thos. H. Armstrong, | 19. Samuel Coffin, |
| Gilbert Graham. | J. P. Moulton. | Wm. Huey. |
| 6. W. G. Butler, | 13. Thomas Conniff. | 20. J. A. Latimer. |
| John S. Letford, | 14. S. A. Hunt, | 21. Andrew R. Kiefer. |

SEVENTH LEGISLATURE.—1865. Assembled January 3. Adjourned March 3.

SENATE.—Lieut. Governor Charles D. Sherwood, President.

- | | | |
|-----------------------|------------------------|---------------------|
| 1. Edmund Rice. | 8. Levi Nutting. | 15. B. D. Sprague. |
| 2. John McKusick. | 9. J. A. Thatcher. | 16. B. A. Lowell. |
| 3. J. P. Wilson. | 10. Melville C. Smith. | 17. John I. Porter. |
| 4. John S. Pillsbury. | 11. Daniel S. Norton. | 18. L. L. Baxter. |
| 5. Dorilus Morrison. | 12. J. V. Daniels. | 19. Henry A. Swift. |
| 6. G. D. George. | 13. D. Cameron. | 20. D. G. Shillock. |
| 7. D. F. Langley. | 14. Luke Miller. | 21. John Nicols. |

HOUSE.—Thomas H. Armstrong, of Olmsted county, Speaker.

- | | | |
|--------------------------|-------------------------|----------------------|
| 1. Charles D. Gilfillan, | C. F. Davis, | William Chalfant, |
| John A. Peckham. | 7. K. N. Guiteau, | E. F. West. |
| 2. L. J. Stark, | Henry W. Tew, | 15. Royal Crane, |
| Ansel Smith, | 8. A. H. Bullis, | C. D. Tutthill. |
| L. A. Huntoon. | Charles Taylor. | 16. J. L. Gibbs, |
| 3. Oscar Taylor, | 9. J. B. Locke, | J. B. Crooker. |
| Louis A. Evans, | William Colville, Jr. | 17. W. H. Patten, |
| W. T. Rigby. | 10. John B. Downer. | L. Z. Rogers, |
| 4. F. M. Stowell, | 11. F. E. Shandrew, | L. C. Harrington. |
| Stephen Hewson. | Charles Griswold. | 18. Stephen H. Jay. |
| 5. Cyrus Aldrich, | 12. Thos. H. Armstrong, | 19. Hamilton Beatty, |
| F. R. E. Cornell. | William Teachout. | Henry Pochler. |
| 6. Frank A. Renz, | 13. F. N. Goodrich. | 20. J. A. Kiester. |
| Henry Hill, | 14. Reuben Whittemore, | 21. John M. Gilman. |

EIGHTH LEGISLATURE.—1866. Assembled January 2. Adjourned March 2.

SENATE.—Lieut. Governor Thomas H. Armstrong, President.

- | | | |
|-----------------------|---------------------|-----------------------|
| 1. William P. Murray. | 8. Gordon E. Cole. | 15. Samuel Lord. |
| 2. John McKusick. | 9. J. A. Thatcher. | 16. B. A. Lowell. |
| 3. R. M. Richardson. | 10. N. F. Randolph. | 17. Reuben Butters. |
| 4. John S. Pillsbury. | 11. Thomas Simpson. | 18. L. L. Baxter. |
| 5. C. H. Pettit. | 12. J. V. Daniels. | 19. Charles T. Brown. |
| 6. G. D. George. | 13. D. L. Buell. | 20. D. G. Shillock. |
| 7. D. F. Langley. | 14. Luke Miller. | 21. George L. Otis. |

HOUSE.—James B. Wakefield, of Faribault county, Speaker.

- | | | |
|--------------------|----------------------|-------------------------|
| 1. William Branch, | Chauncey W. Griggs. | William Chalfant, |
| Parker Paine. | 7. R. C. Masters, | John Hobart. |
| 2. Robert Watson, | J. D. Smith, | 15. C. J. Felch, |
| J. B. H. Mitchell. | 8. J. S. Archibald, | D. B. Johnson. |
| Smith Ellison. | Isaac Pope. | 16. J. B. Crooker, |
| 3. N. F. Barnes, | 9. Sylvester Dickey, | Augustus Armstrong. |
| Thomas Cathcart, | Warren Bristol. | 17. A. K. Maynard, |
| B. Overpeck. | 10. William Brown. | D. Buck, |
| 4. E. W. Cutter, | 11. E. S. Lawrence, | J. G. Thompson. |
| A. R. Hayden. | W. W. Buck. | 18. S. H. Jay. |
| 5. Aaron Gould, | 12. R. D. Hathaway, | 19. Thomas Russell, |
| Jonas H. Howe. | B. F. Perry. | J. S. G. Honner. |
| 6. Dana E. King, | 13. J. P. Schaller. | 20. James B. Wakefield. |
| L. Harrington, | 14. J. Q. Farmer, | 21. Herman Trott. |

APPORTIONMENT OF 1866.

Senate, 22 members; house, 47 members. Districts: 1. Ramsey County. 2. Washington, Chisago, Pine and Kanabec. 3. Stearns, Todd, Cass, Wadena, Otter Tail, Andy Johnson, Clay, Douglas, Becker, Polk, Pembina, Morrison, Crow Wing, Aitkin, Itasca, Buchanan, Carlton, St.

Louis and Lake. 4. Hennepin East, Manomin, Anoka, Sherburne, Benton, Isanti and Mille Laes. 5. Hennepin West. 6. Wright, Meeker, McLeod, Kandiyohi and Monongalia. 7. Dakota. 8. Rice. 9. Goodhue. 10. Wabasha. 11. Winona. 12. Olmsted. 13. Houston. 14. Fillmore. 15. Mower. 16. Steele, Waseca and Freeborn. 17. Blue Earth and Watonwan. 18. Scott. 19. Nicollet, Brown, Sibley, Redwood, Renville, Pierce and Davis. 20. Faribault, Martin, Jackson, Cottonwood, Murray, Pipestone and Rock. 21. Carver. 22. Le Sueur.

NINTH LEGISLATURE.—1867. Assembled January 8. Adjourned March 8.

SENATE.—Lieut. Governor Thomas H. Armstrong, President.

- | | | |
|--------------------------|----------------------|-------------------------|
| 1. William P. Murray. | 9. Warren Bristol. | 17. Lewis Porter. |
| 2. William H. C. Folsom. | 10. J. L. Armstrong. | 18. L. B. Baxter. |
| 3. Louis A. Evans. | 11. William H. Yale. | 19. Adam Buck. |
| 4. John S. Pillsbury. | 12. J. V. Daniels. | 20. J. B. Wakefield. |
| 5. J. C. Whitney. | 13. D. T. Temple. | 21. Chauncey W. Griggs. |
| 6. H. L. Gordon. | 14. Luke Miller. | 22. Reuben Butters. |
| 7. N. C. Draper. | 15. Samuel Lord. | |
| 8. O. F. Perkins. | 16. Aug. Armstrong. | |

HOUSE.—John Q. Farmer, of Fillmore county, Speaker.

- | | | |
|------------------------|--------------------|-----------------------|
| 1. Edmund Rice, | Isaac Pope. | J. Q. Farmer, |
| Cushman K. Davis, | L. K. Aaker, | G. Oleson. |
| Charles H. Lienau. | J. F. Mitchell, | 15. C. J. Felch, |
| 2. Ebenezer Ayers, | R. B. Wilson. | D. B. Johnson, Jr. |
| Harry A. Jackson. | 10. S. A. Kemp, | 16. W. H. Twiford, |
| 3. N. H. Miner, | J. W. Knapp. | William Brisbane, |
| N. Richardson. | 11. W. W. Buck, | James E. Smith. |
| 4. H. F. Blodgett. | M. H. Dunnell, | 17. J. A. Reed, |
| 5. A. A. Ames, | A. C. Smith. | Brown Yates. |
| Aaron Gould, | 12. B. F. Perry, | 18. Morris Hanft. |
| John Seboski. | J. K. Randall, | 19. Charles T. Brown, |
| 6. Dana E. King, | Caleb Sawyer. | D. G. Shillock. |
| P. W. Savage. | 13. B. S. Andrews, | 20. A. Andrews. |
| 7. J. H. Donaldson, | E. H. Kennedy. | 21. Eli F. Lewis. |
| S. C. Howell. | 14. W. W. Braden, | 22. A. K. Maynard. |
| 8. Charles A. Wheaton, | N. P. Colburn, | |

TENTH LEGISLATURE.—1868. Assembled January 7. Adjourned March 6.

SENATE.—Lieut. Governor Thomas H. Armstrong, President.

- | | | |
|----------------------|------------------------|----------------------|
| 1. George L. Becker. | 9. Warren Bristol. | 17. E. P. Freeman. |
| 2. W. H. C. Folsom. | 10. J. L. Armstrong. | 18. L. B. Baxter. |
| 3. C. A. Gilman. | 11. Benjamin Franklin. | 19. C. T. Brown. |
| 4. J. S. Pillsbury. | 12. J. V. Daniels. | 20. J. B. Wakefield. |
| 5. C. H. Pettit. | 13. George F. Potter. | 21. C. W. Griggs. |
| 6. H. L. Gordon. | 14. Luke Miller. | 22. Reuben Butters. |
| 7. Seagrave Smith. | 15. W. E. Harris. | |
| 8. O. F. Perkins. | 16. Aug. Armstrong. | |

HOUSE.—John Q. Farmer, of Fillmore county, Speaker.

- | | | |
|-----------------------|----------------------|------------------------|
| 1. William P. Murray, | Jesse Ames. | W. W. Braden, |
| D. C. Jones, | 9. E. G. Comstock, | William Meighen. |
| Charles H. Lienau. | K. K. Finseth, | 15. D. A. Shaw, |
| J. W. Furber, | J. F. Pingrey. | E. K. Proper. |
| 2. Thomas Lowell. | 10. George Bryant, | 16. William K. Kenyon, |
| D. G. Pettijohn, | Frank W. Seeley. | J. E. Smith, |
| N. H. Miller. | 11. H. W. Hill, | George A. La Dow. |
| 4. Samuel Ross. | George B. Dresbach, | 17. John A. Reed, |
| 5. C. D. Davidson, | John Ball. | O. O. Pitcher. |
| Charles H. Clark, | 12. Charles Stewart, | 18. William Henry. |
| John H. Hechtman. | S. W. Eaton, | 19. John Rudolph, |
| Lewis Harrington, | Caleb Sawyer. | Adam Buck. |
| J. B. Salisbury. | 13. J. P. Schaller, | 20. A. B. Colton. |
| 7. R. J. Chewing, | Isaac Thompson. | 21. Isaac Lewis. |
| Robert Foster. | 14. John Q. Farmer, | 22. Dennis Doyle. |
| 8. Christian Erd, | Hiram Walker, | |

ELEVENTH LEGISLATURE.—1869. Assembled January 5. Adjourned March 5.

SENATE.—Lieut. Governor Thomas H. Armstrong, President.

- | | | |
|--------------------------|----------------------|-------------------------|
| 1. George L. Becker. | 9. Warren Bristol. | 17. E. P. Freeman. |
| 2. J. N. Castle. | 10. W. W. Prindle. | 18. William Henry. |
| 3. C. A. Gilman. | 11. S. B. Sheardown. | 19. Charles T. Brown. |
| 4. William Lochren. | 12. J. A. Leonard. | 20. James B. Wakefield. |
| 5. Curtis H. Pettit. | 13. G. F. Potter. | 21. C. W. Griggs. |
| 6. Dana E. King. | 14. A. Bergen. | 22. E. R. Smith. |
| 7. Seagrave Smith. | 15. W. E. Harris. | |
| 8. George F. Batchelder. | 16. J. B. Crooker. | |

HOUSE.—Chester D. Davidson, of Hennepin county, Speaker.

- | | | |
|---------------------|---------------------|---------------------|
| 1. John M. Gilman, | E. Hollister. | J. G. McGrew, |
| James J. Egan, | 9. L. K. Aaker, | William Meighen. |
| Paul Faber, | A. J. Grover, | 15. T. J. Hunt, |
| 2. Joseph Haskell, | C. C. Webster. | E. K. Proper. |
| W. H. C. Folsom. | 10. George Bryant, | 16. Aug. Armstrong, |
| Ludwig Robbers, | A. Thibbets | E. Easton, |
| William E. Hicks. | 11. C. Bohn, | W. Smith. |
| 4. A. M. Fridley. | Sam V. Hyde, | 17. O. O. Pitcher, |
| 5. C. D. Davidson, | J. O. A. Vale. | W. C. Rhodes. |
| A. R. Hall, | 12. R. D. Hathaway, | 18. J. L. McDonald. |
| Charles H. Clark. | B. S. Larson, | 19. J. C. Rudolph, |
| 6. W. W. Patterson, | John Lathrop. | J. C. Stoecker. |
| D. Pile. | 13. Tosten Johnson, | 20. J. W. Hunter. |
| 7. R. J. Chewing, | Isaac Thompson. | 21. L. L. Baxter. |
| R. Smith. | 14. D. D. Hammer, | 22. R. H. Everett. |
| 8. W. J. Sibbison, | John Hobert, | |

TWELFTH LEGISLATURE.—1870. Assembled January 4. Adjourned March 4.

SENATE.—Lieut. Governor William H. Yale, President.

- | | | |
|--------------------------|--------------------|----------------------|
| 1. George L. Becker. | 9. Charles Hill. | 17. B. F. Smith. |
| 2. J. N. Castle. | 10. W. S. Jackson. | 18. William Henry. |
| 3. H. C. Wait. | 11. C. F. Buck. | 19. William Pfander. |
| 4. William Lochren. | 12. J. A. Leonard. | 20. J. A. Latimer. |
| 5. C. H. Pettit. | 13. D. L. Buell. | 21. L. L. Baxter. |
| 6. Dana E. King. | 14. D. B. Sprague. | 22. E. R. Smith. |
| 7. R. J. Chewing. | 15. Samuel Lord. | |
| 8. George F. Batchelder. | 16. J. B. Crooker. | |

HOUSE.—John L. Merriam, of Ramsey county, Speaker.

- | | | |
|---------------------|----------------------|-------------------------|
| 1. John L. Merriam, | William Close. | M. Scanlan, |
| J. Gilman, | 9. John Miller, | S. G. Canfield. |
| Paul Faber. | Orin Densmore, | 15. G. M. Cammeron, |
| 2. William Lowell, | Giles Slocum. | H. A. Brown. |
| J. S. Norris. | 10. John Gage, | W. C. Young. |
| 3. John L. Wilson, | A. J. Fowler. | H. W. Rullison, |
| Isaac Thorson. | C. M. Waterman, | A. C. Wedge. |
| 4. A. M. Fridley. | John Bullen, | 17. R. Crandall. |
| A. R. Hall, | John M. McCool. | John F. Meagher. |
| E. A. Rice. | 12. Charles Stewart, | John L. McDonald. |
| J. H. Pond. | S. W. Graham, | 19. William L. Couplin, |
| 6. B. Abbott, | B. S. Larson. | P. H. Swift. |
| A. H. Reed. | 13. W. E. Potter, | 20. M. E. L. Shanks. |
| 7. John Flannegan, | Nathan Vance. | 21. J. K. Cullen. |
| William Jones. | 14. William Barton, | 22. John A. Pfarr. |
| 8. Henry Drought, | Ole C. Bratrud, | |

THIRTEENTH LEGISLATURE.—1871. Assembled January 8. Adjourned March 3.

SENATE.—Lieut. Governor William H. Yale, President.

- | | | |
|----------------------|------------------------|----------------------|
| 1. George L. Becker. | 9. Charles Hill. | 17. B. F. Smith. |
| 2. D. M. Sabin. | 10. N. S. Teft. | 18. J. L. McDonald. |
| 3. H. C. Wait. | 11. C. F. Buck. | 19. William Pfander. |
| 4. J. S. Pillsbury. | 12. Leonard B. Hodges. | 20. C. W. Thompson. |
| 5. C. H. Pettit. | 13. D. L. Buell. | 21. L. L. Baxter. |
| 6. W. T. Bonniwell. | 14. J. Q. Farmer. | 22. M. Doran. |
| 7. R. T. Chewing. | 15. Samuel Lord. | |
| 8. John H. Case. | 16. W. H. Young. | |

HOUSE.—John L. Merriam, of Ramsey county, Speaker.

- | | | |
|---------------------|-----------------------|-----------------------|
| 1. John L. Merriam, | Henry Platt. | Hans Valder, |
| H. H. Sibley, | 9. Orin Densmore, | J. E. Atwater. |
| Christ Stahlman. | T. G. Pearson, | 15. Harlan W. Page, |
| L. K. Stannard. | A. P. Jackson. | W. G. Telfer. |
| 2. Joseph Haskell. | 10. F. J. Collier, | 16. William Brisbane, |
| W. S. Moore, | A. J. Fowler. | A. C. Wedge. |
| Luke Marvin. | J. M. McCool, | F. B. Davis. |
| 4. A. M. Fridley. | S. Y. Hyde, | 17. J. F. Meagher. |
| 5. W. D. Washburn, | J. O. A. Vale. | James B. Hubbell. |
| A. R. Hall, | 12. R. A. Jones, | 18. W. V. Sencerbox. |
| A. J. Underwood. | Thomas Phelps, | W. L. Couplin. |
| 6. W. H. Greenleaf. | William Somerville. | J. S. G. Honner. |
| Andrew Railson. | 13. Timan Gilbertson, | 20. A. L. Patchen. |
| J. H. Flannegan, | Tosten Johnson. | 21. J. A. C. Flood. |
| D. E. Eyre. | 14. N. P. Colburn, | 22. L. H. Bullis. |
| 8. Ara Barton, | H. S. Griswold. | |

APPORTIONMENT OF 1871.

- FIRST DISTRICT—Houston county—One senator and four representatives.
 SECOND DISTRICT—Fillmore county in part—One senator and three representatives.
 THIRD DISTRICT—Fillmore county in part—One senator and three representatives.
 FOURTH DISTRICT—Mower county—One senator and two representatives.
 FIFTH DISTRICT—Freeborn county—One senator and two representatives.
 SIXTH DISTRICT—Faribault county—One senator and two representatives.
 SEVENTH DISTRICT—Winona county in part—One senator and two representatives.
 EIGHTH DISTRICT—Winona county in part—One senator and three representatives.
 NINTH DISTRICT—Olmsted county in part—One senator and two representatives.
 TENTH DISTRICT—Olmsted county in part—One senator and two representatives.
 ELEVENTH DISTRICT—Dodge county—One senator and two representatives.
 TWELFTH DISTRICT—Steele county—One senator and two representatives.
 THIRTEENTH DISTRICT—Waseca county—One senator and two representatives.
 FOURTEENTH DISTRICT—Blue Earth county—One senator and five representatives.
 FIFTEENTH DISTRICT—Wabasha county—One senator and four representatives.
 SIXTEENTH DISTRICT—Goodhue county in part—One senator and two representatives.
 SEVENTEENTH DISTRICT—Goodhue county in part—One senator and three representatives.
 EIGHTEENTH DISTRICT—Rice county—One senator and five representatives.
 NINETEENTH DISTRICT—Le Sueur county—One senator and three representatives.
 TWENTIETH DISTRICT—Dakota county—One senator and five representatives.
 TWENTY-FIRST DISTRICT—Scott county—One senator and two representatives.
 TWENTY-SECOND DISTRICT—Washington county—One senator and three representatives.
 TWENTY-THIRD DISTRICT—Ramsey county in part—One senator and two representatives.
 TWENTY-FOURTH DISTRICT—Ramsey county in part—One senator and three representatives.
 TWENTY-FIFTH DISTRICT—Hennepin county in part, Anoka and Isanti counties—One senator and two representatives.
 TWENTY-SIXTH DISTRICT—Hennepin county in part—One senator and four representatives.
 TWENTY-SEVENTH DISTRICT—Hennepin county in part—One senator and three representatives.
 TWENTY-EIGHTH DISTRICT—Chisago, Pine, Kanabec and Aitkin counties—One senator and one representative.
 TWENTY-NINTH DISTRICT—Lake, Itasca, Carlton, Cass and St. Louis counties—One senator and one representative.
 THIRTIETH DISTRICT—Sherburne, Benton, Morrison, Crow Wing and Mille Lacs counties—One senator and one representative.
 THIRTY-FIRST DISTRICT—Stearns county—One senator and four representatives.
 THIRTY-SECOND DISTRICT—Wright county—One senator and two representatives.
 THIRTY-THIRD DISTRICT—Carver county—One senator and three representatives.
 THIRTY-FOURTH DISTRICT—Nicollet and Renville counties—One senator and three representatives.
 THIRTY-FIFTH DISTRICT—Meeker county—One senator and one representative.
 THIRTY-SIXTH DISTRICT—Sibley and McLeod counties—One senator and three representatives.
 THIRTY-SEVENTH DISTRICT—Redwood, Brown and Lyon counties—One senator and two representatives.
 THIRTY-EIGHTH DISTRICT—Martin, Jackson, Nobles, Rock, Watonwan, Cottonwood, Murray and Pipestone counties—One senator and three representatives.
 THIRTY-NINTH DISTRICT—Douglas, Pope, Stevens, Grant, Big Stone and Lake counties—One senator and two representatives.
 FORTIETH DISTRICT—Kandiyohi, Swift and Chippewa counties—One senator and one representative.
 FORTY-FIRST DISTRICT—Otter Tail, Wilkin, Wadena, Todd, Beltrami, Polk, Clay, Becker, Traverse and Pembina counties—One senator and two representatives.
 Forty-one senators and one hundred and six representatives.

FOURTEENTH LEGISLATURE.—1872. Assembled January 2. Adjourned March 1.

SENATE.—Lieut. Governor William H. Yale, President.

- | | | |
|------------------------|------------------------|-------------------------|
| 1. D. L. Buell. | 15. Hugh P. Wilson. | 29. William W. Billson. |
| 2. Thomas H. Everts. | 16. Lucius F. Hubbard. | 30. John O. Haven. |
| 3. John Q. Farmer. | 17. Giles Slocum. | 31. E. M. Wright. |
| 4. Sherman Page. | 18. G. W. Batchelder. | 32. G. A. Ruckholdt. |
| 5. H. D. Brown. | 19. L. Z. Rogers. | 33. L. L. Baxter. |
| 6. E. H. Hutchins. | 20. R. J. Chewning. | 34. Marshall B. Stone. |
| 7. Samuel S. Beman. | 21. R. H. Rose. | 35. Charles E. Cutts. |
| 8. William H. Stevens. | 22. D. M. Sabin. | 36. Henry Poehler. |
| 9. Milo White. | 23. I. V. D. Heard. | 37. William Pfander. |
| 10. O. S. Porter. | 24. John Nicols. | 38. William D. Rice. |
| 11. J. H. Clark. | 25. A. C. Morrill. | 39. Ole Peterson. |
| 12. Amos Coggsell. | 26. Levi Butler. | 40. Andrew Railson. |
| 13. James E. Child. | 27. William P. Ankeny. | 41. John O. Milne. |
| 14. John F. Meagher. | 28. Jonas Lindall. | |

HOUSE.—A. R. Hall, of Hennepin county, Speaker.

- | | | |
|-----------------------|-----------------------|---------------------------|
| 1. W. F. Weber. | 15. James Thompson. | C. F. Adams. |
| John H. Smith, | John Vandyke, | Loren Fletcher. |
| P. Rosendahl, | George Bryant, | 27. A. R. Hall, |
| L. R. Hall. | A. Boss. | Z. Demeules, |
| 2. John Larson, | 16. J. C. Pierce, | F. L. Morse. |
| A. H. E. Dayton, | J. Finney. | 28. Adolph Munch. |
| L. Bothum. | 17. T. P. Kellett, | 29. Edgar Nash. |
| 3. A. H. Trow, | G. K. Norsvig, | 30. N. Richardson. |
| M. Eggleston, | John Stanton, | 31. J. M. Rosenberger, |
| P. McCracken. | 18. O. Osmundson, | Randolph Holding, |
| 4. John T. Williams, | Ara Barton, | Martin Greeley, |
| J. M. Wickoff, | John Hutchinson, | Alphonso Barto. |
| 5. E. D. Rogers, | Henry Platt, | 32. F. X. Lafond, |
| William Wilson. | H. M. Mattson. | C. B. Jackson. |
| 6. S. P. Child, | 19. George Millard, | 33. F. E. Du Toit, |
| H. Huntington. | Perry Wilson, | Charles Johnson. |
| 7. John L. Blair, | Asa White. | C. H. Eienau. |
| D. Heminway, | 20. D. F. Langley, | 34. H. E. Wadsworth, |
| H. M. Burchard, | Hugh Durham, | Hans C. Hanson, |
| H. A. Corey, | W. A. Gray. | J. H. Dunham. |
| Wm. J. Whipple. | Dan E. Fyre, | 35. William B. Greenleaf. |
| 9. Arthur H. Gaskill, | George A. Wells. | 36. Adam Buck, |
| Peter Fenton. | 21. J. A. Chadderdon, | Liberty Hall, |
| 10. Richard A. Jones, | Martin Quinn. | David H. Adams. |
| Thomas B. Lindsay. | 22. Ebenezer Ayres, | O. S. Reishus, |
| 11. G. B. Cooley, | Hollis R. Murdock, | Henry Weyhe. |
| A. L. Wellman, | J. R. M. Gaskill, | 38. E. Berry, |
| 12. W. W. Wilkin, | 23. John B. Sanborn, | W. W. Murphy, |
| F. B. Davis. | Peter Berkey. | G. C. Chamberlain. |
| 13. Kelsey Curtis, | 24. J. C. Burbank, | 39. F. B. Van Hoesen, |
| John Thompson. | Henry M. Smyth, | G. W. Rockwell. |
| 14. J. A. Wiswell, | Edmund Rice. | 40. J. L. Kitchell. |
| Charles H. Shelby, | 25. Franklin Whitney, | 41. E. E. Corliss. |
| Clark Keyser, | John H. Strong. | L. S. Cravath. |
| H. Capwell, | 26. A. J. Underwood, | |
| Henry Foster. | C. H. Clark. | |

FIFTEENTH LEGISLATURE.—1873. Assembled January 7. Adjourned March 7.

SENATE.—Lieut. Governor William H. Yale, President.

- | | | |
|---------------------|------------------------|-----------------------|
| 1. E. Thompson. | 15. J. Waste. | 29. C. H. Graves. |
| 2. T. H. Everts. | 16. L. F. Hubbard. | 30. John O. Haven. |
| 3. William Meighen. | 17. John W. Peterson. | 31. H. C. Burbank. |
| 4. N. K. Noble. | 18. G. W. Batchelder. | 32. G. A. Ruckholdt. |
| 5. T. J. Johnsrud. | 19. Freeman Talbot. | 33. L. L. Baxter. |
| 6. E. H. Hutchins. | 20. R. J. Chewning. | 34. M. B. Stone. |
| 7. S. S. Beman. | 21. John L. MacDonald. | 35. Charles E. Cutts. |
| 8. W. H. Stevens. | 22. D. M. Sabin. | 36. Henry Poehler. |
| 9. Milo White. | 23. Edmund Rice. | 37. J. S. G. Honner. |
| 10. O. S. Porter. | 24. John Nicols. | 38. W. D. Rice. |
| 11. H. H. Atherton. | 25. J. S. Pillsbury. | 39. J. G. Whittemore. |
| 12. Amos Coggsell. | 26. Levi Butler. | 40. Andrew Railson. |
| 13. W. G. Ward. | 27. R. B. Langdon. | 41. J. G. Nelson. |
| 14. J. F. Meagher. | 28. J. Lindall. | |

House.—A. R. Hall, of Hennepin county, Speaker.

- | | | |
|---|--|--|
| 1. Tosten Johnson,
A. Beard,
M. L. Cooper,
P. H. Rosendahl. | 15. N. A. Gesner,
T. S. Vandyke,
Frank L. Meacham,
William H. Campbell. | Chas. H. Clarke,
C. F. Adams. |
| 2. Arne Arneson,
Horace Wheeler,
Niles Carpenter. | 16. W. C. Williston,
H. F. Armstrong. | 27. A. R. Hall,
Z. Demeules,
M. C. Comerford. |
| 3. T. P. Baldwin,
H. M. Daniel,
Peter McCracken. | 17. T. P. Kellet,
G. K. Norsvig,
Arthur Flom. | 28. Joel G. Ryder. |
| 4. O. O. Finhert,
E. J. Stimson. | 18. Osmund Osmundson,
Elias Hobbs,
S. C. Dunham, | 29. E. G. Swanstrom. |
| 5. J. W. Devereaux,
E. D. Rogers. | 19. Andrew Thompson. | 30. T. F. Knappen. |
| 6. S. P. Child,
M. A. Hawkes. | 20. Frank Becker,
J. C. Swain,
Lewis Stowe. | 31. Henry Krebs,
Hubert Rieland,
Bartholomew Pritz,
Alphonso Barto. |
| 7. Collins Rice,
C. W. Trisler. | 21. A. E. Rich,
Peter Ficker,
J. F. Dilley, | 32. J. E. Jenks,
T. G. Mealey. |
| 8. H. A. Cory,
George P. Wilson,
J. P. Neville. | 22. J. L. Lewis,
D. C. Johnson. | 33. Fred E. Du Toit,
Chas. W. Buchmann,
Matthew Kelley. |
| 9. M. L. Tibbets,
Marcus Wing. | 23. J. W. Sencerbox,
Joseph Chadderdon. | 34. Francis Baasen,
E. St. Julien Cox,
David Benson. |
| 10. Thomas B. Lindsay,
Manley C. Fuller. | 24. E. W. Durant,
James H. Huanin,
J. R. M. Gaskill. | 35. William H. Greenleaf. |
| 11. John N. Hanson,
E. W. Westcott. | 25. J. N. Rogers,
H. H. Miller. | 36. H. A. Child,
A. M. Schell,
Hamilton Beatty. |
| 12. W. W. Wilkin,
A. Colquhoun. | 26. George Benz,
H. A. Castle,
H. J. Brainard, | 37. J. W. Blake,
C. C. Brandt. |
| 13. John Thompson,
J. L. Saufferer. | 27. James McCann,
Daniel Anderson. | 38. J. W. Seager,
Edwin Berry,
Stephen Miller. |
| 14. Jacob Pfaaf,
H. S. Howe,
Thomas C. Charles,
John A. Peterson,
John A. Reed. | 28. C. B. Tirrell,
L. Fletcher, | 39. Warren Adley,
G. W. Rockwell. |
| | | 40. G. W. Frink. |
| | | 41. J. V. Brower,
William Felton. |

SIXTEENTH LEGISLATURE.—1874. Assembled January 6. Adjourned March 6.

SENATE.—Lieut. Governor Alphonso Barto, President.

- | | | |
|----------------------|------------------------|-------------------------|
| 1. E. Thompson. | 15. J. P. Waste. | 29. C. H. Graves. |
| 2. C. H. Conkey. | 16. L. F. Hubbard. | 30. George W. Benedict. |
| 3. William Meighen. | 17. J. W. Peterson. | 31. H. C. Burbank. |
| 4. E. H. Wells. | 18. Thomas H. Buckham. | 32. T. G. Mealey. |
| 5. T. J. Jonsrud. | 19. Freeman Talbot. | 33. L. L. Baxter. |
| 6. S. P. Child. | 20. Ignatius Donnelly. | 34. E. St. Julien Cox. |
| 7. S. S. Beman. | 21. J. L. Macdonald. | 35. Charles E. Cutts. |
| 8. Charles H. Berry. | 22. William McKusick. | 36. J. Frankenfield. |
| 9. Milo White. | 23. Edmund Rice. | 37. J. S. G. Honner. |
| 10. I. M. Westfall. | 24. E. F. Drake. | 38. E. P. Freeman. |
| 11. H. H. Atherton. | 25. J. S. Pillsbury. | 39. J. G. Whittemore. |
| 12. Amos Cogswell. | 26. Levi Butler. | 40. E. A. Rice. |
| 13. W. G. Ward. | 27. R. B. Langdon. | 41. J. G. Nelson. |
| 14. M. S. Wilkinson. | 28. R. K. Burrows. | |

House.—A. R. Hall, of Hennepin county, Speaker.

- | | | |
|---|--|--|
| 1. William McArthur,
M. J. McDonnell,
E. W. Trask,
David Taylor. | 8. J. P. Perry,
O. M. Lord,
William Beals. | 15. P. H. Rahilly,
Ed. Drury,
James Lawrence,
J. K. Smith. |
| 2. W. N. Gilmore,
A. K. Hanson,
J. C. Greer. | 9. John Hyslop,
C. T. Shellman. | 16. W. C. Williston,
Leland Jones. |
| 3. W. A. Pease,
Robert L. Fleming,
J. W. Graling. | 10. M. Dosdall,
T. F. Olds. | 17. C. R. White,
N. J. Ottun,
John Stanton. |
| 4. Gunder Halvorson,
A. E. Peck. | 11. John N. Hanson,
W. H. Parmlee. | 18. B. M. James,
H. E. Barron,
J. H. Passon,
H. B. Martin,
L. M. Heally. |
| 5. Evan Morgan,
Warren Buell. | 12. C. S. Crandall,
J. M. Sloan. | 19. John Taylor,
Frank Becker,
Vincent Kietscha. |
| 6. J. P. West,
T. G. Pond. | 13. L. D. Smith,
James E. Child. | |
| 7. J. B. Norton,
Collins Rice. | 14. Isaac Smith,
D. W. Burlison,
Silas Kenworthy,
N. W. Dickerson.
Robert H. Hughes. | |

- | | | |
|--|---|---|
| 20. D. F. Langley,
J. F. Dilley,
George Auge,
George A. Wells,
Peter Ficker. | 26. C. B. Tirrell,
L. Fletcher,
C. F. Adams,
C. H. Pettit; | 34. John True,
John N. Treadwell,
Peter H. McDermid,
David Benson. |
| 21. L. M. Brown,
Edward Delaney. | 27. A. R. Hall,
F. L. Morse,
John Hechtman. | 35. Andrew Nelson. |
| 22. J. A. McClusky,
Charles Eckdall,
D. B. Loomis. | 28. F. H. Pratt. | 36. John Groetsch,
L. Gillick,
W. F. Babcock. |
| 23. John X. Davidson,
Henry Meycrding. | 29. E. G. Swanstrom. | 37. Z. B. Clark,
Charles Hansing. |
| 24. George Benz,
T. M. Metcalf,
Lorenzo Hoyt. | 30. Moses Lafond. | 38. J. F. Daniels,
Ole O. How,
N. H. Manning. |
| 25. C. T. Woodbury,
Lyman Brown. | 31. N. F. Barnes,
Hubert Ricland,
Charles Walker,
Joseph Martin. | 39. Warren Adley,
Henry Foss. |
| | 32. Thomas Melrose,
Valentine Eppel. | 40. Henry Hill. |
| | 33. E. Harrison,
Henry R. Denney, | 41. J. W. Mason,
C. B. Jordan. |

SEVENTEENTH LEGISLATURE.—1875. Assembled January 5. Adjourned March 5.

SENATE.—Lieut. Governor Alphonso Barto, President.

- | | | |
|------------------------|------------------------|-------------------------|
| 1. J. H. Smith. | 15. J. E. Doughty. | 29. C. H. Graves. |
| 2. C. H. Conkey. | 16. L. F. Hubbard. | 30. George W. Benedict |
| 3. William Meighen. | 17. A. K. Finseth. | 31. Joseph Casper. |
| 4. E. H. Wells. | 18. Thomas S. Buckham: | 32. T. G. Mealy. |
| 5. Thos. H. Armstrong. | 19. Michael Doran. | 33. C. H. Lienau. |
| 6. S. P. Child. | 20. Ignatius Donnelly. | 34. E. St. Julien Cox. |
| 7. H. W. Hill. | 21. J. L. Macdonald. | 35. A. Nelson. |
| 8. Charles H. Berry. | 22. William McKusick. | 36. Jacob Frankenfield. |
| 9. Milo White. | 23. William P. Murray. | 37. John W. Blake. |
| 10. I. M. Westfall. | 24. E. F. Drake. | 38. E. P. Freeman. |
| 11. J. H. Clark. | 25. J. S. Pillsbury. | 39. K. Nelson. |
| 12. Amos Coggs well. | 26. Levi Butler. | 40. A. E. Rice. |
| 13. Peter McGovern. | 27. R. B. Langdon. | 41. H. G. Page. |
| 14. M. S. Wilkinson. | 28. W. H. C. Folsom. | |

HOUSE.—W. R. Kinyon, of Steele county, Speaker.

- | | | |
|--|--|--|
| 1. John McNelly,
William M. Snure,
M. J. McDonald,
E. N. Goodrich. | 15. Edward Drury,
Wm. P. Dunnington,
W. S. Baxter,
John A. Jackson. | 26. C. H. Pettit,
C. H. Clarke,
L. Fletcher,
A. Ingerson. |
| 2. H. C. Grover,
J. M. Wheat,
N. E. Ellertson. | 16. Robert Deakin,
Rudolph Kruger. | 27. Geo. A. Camp,
Frank L. Morse,
Daniel Bassett. |
| 3. E. W. Farrington,
R. L. Fleming,
Dwight Rathbun. | 17. C. H. Bosworth,
N. J. Ottun,
F. Peterson. | 28. L. J. Stark. |
| 4. John S. Irgens,
Charles F. Greening. | 18. T. B. Clement,
J. B. Hopkins,
J. S. Allen,
Andrew Thompson, | 29. J. J. Egan. |
| 5. Henry Tunell,
Richard Fitzgerald. | 19. Thomas Collins,
R. L. Nason,
T. H. Smullen. | 30. C. H. Chadbourne. |
| 6. J. P. West,
F. M. Pierce. | 20. John Byers,
Nicholas McGree,
J. C. McCarthy,
Andrew Keegan,
Frank Merrill. | 31. C. A. Gilman.
W. Mertz,
B. Pirz,
M. A. Taylor. |
| 7. A. Heim,
H. M. Dixon. | 21. J. W. Sencerbox,
James Chadderdon. | 32. Nathan Warner,
Valentine Eppel. |
| 8. H. M. Burchard,
C. B. Sinclair,
E. B. Drew. | 22. J. W. Furber,
E. W. Durant,
John E. Mower. | 33. L. L. Baxter,
Christ Ackerman,
J. G. Maetzhold. |
| 9. L. M. Gaskill,
Burr Deuel. | 23. William Crooks,
H. H. Miller. | 34. John N. Treadwell,
P. H. McDermid,
David Benson. |
| 10. J. G. Daniels,
William Brown. | 24. George Benz,
F. R. Delano,
Lorenzo Hoyt. | 35. N. C. Hines. |
| 11. E. W. Westcott,
William Wheeler. | 25. C. T. Woodbury,
Daniel Anderson. | 36. John J. Mullen,
Lawrence Gillick,
A. M. Schnell. |
| 12. W. R. Kinyon,
Hugh Murray. | | 37. H. S. Berg,
Knud H. Helling. |
| 13. Morris H. Lamb,
Joseph Minges. | | 38. Charles F. Crosby,
E. Berry,
Thomas Rutledge. |
| 14. James A. James,
Robert H. Hughes,
D. W. Burlison,
E. F. Champlin,
Lysander Cook. | | 39. Martin Stow,
J. G. Whitmore. |
| | | 40. L. K. Stone. |
| | | 41. Soren Listoe,
R. L. Frazee. |

EIGHTEENTH LEGISLATURE.—1876. Assembled January 4. Adjourned March 3.

SENATE.—Lieut. Governor J. B. Wakefield, President.

- | | | |
|-------------------------|------------------------|-----------------------|
| 1. J. H. Smith. | 15. J. E. Doughty. | 29. C. H. Graves. |
| 2. C. A. Conkey. | 16. W. C. Williston. | 30. Lewis Mayo. |
| 3. William Meighen. | 17. A. K. Finseth. | 31. Joseph Casper. |
| 4. R. I. Smith. | 18. J. M. Archibald. | 32. J. N. Stacy. |
| 5. Thomas H. Armstrong. | 19. Michael Doran. | 33. C. H. Lienau. |
| 6. J. P. West. | 20. Ignatius Donnelly. | 34. J. T. Schoenbeck. |
| 7. H. W. Hill. | 21. J. L. Macdonald. | 35. A. Nelson. |
| 8. W. H. Yale. | 22. E. S. Brown. | 36. Henry Poehler. |
| 9. Milo White. | 23. William P. Murray. | 37. John W. Blake. |
| 10. J. V. Daniels. | 24. James Smith, Jr. | 38. I. P. Durfee. |
| 11. J. H. H. Clark. | 25. J. B. Gilfillan. | 39. Knute Nelson. |
| 12. L. L. Wheelock. | 26. Levi Butler. | 40. A. B. Robbins. |
| 13. Peter McGovern. | 27. R. B. Langdon. | 41. H. G. Page. |
| 14. M. S. Wilkinson. | 28. W. H. C. Folsom. | |

HOUSE.—W. R. Kinyon, of Steele county, Speaker.

- | | | |
|------------------------|-----------------------|-----------------------|
| 1. W. E. Potter. | 15. W. R. Murray. | 26. Curtis H. Pettit. |
| M. J. Donnell. | S. L. Campbell. | Leander Gordon. |
| John McNelly. | H. D. Wedge. | John H. Stevens. |
| E. D. Northrup. | E. D. Southard. | C. B. Tirrell. |
| 2. H. M. Onstine. | 16. Charles R. Brink. | 27. A. M. Reid. |
| O. E. Boyum. | Rudolph Kruger. | Daniel Bassett. |
| Tollak Brokken. | 17. Gustavus Westman. | Frank L. Morse. |
| 3. C. Robbins. | Ole P. Huleback. | 28. M. A. Brawley. |
| George Andrews. | B. C. Grover. | 29. George C. Stone. |
| D. Rathbun. | 18. Joseph Covert. | 30. F. X. Goulet. |
| 4. H. F. Deming. | F. A. Noble. | 31. C. A. Gilman. |
| C. F. Greening. | C. H. Grant. | C. Klosterman. |
| 5. H. Tunell. | G. W. Walrath. | W. H. Stinchfield. |
| J. L. Gibbs. | P. Plaisance. | C. D. Lamb. |
| 6. A. R. Moore. | 19. N. Burgess. | N. Warner. |
| C. S. Dunbar. | H. L. Gish. | John Oakes. |
| 7. A. P. Allen. | Wm. Conrad. | 33. J. F. Dilley. |
| O. W. Hunt. | 20. J. F. Norrish. | H. R. Denny. |
| 8. E. B. Drew. | Daniel Ryan. | Jonas Akins. |
| Edward Mott. | C. A. Baker. | 34. D. S. Hall. |
| A. W. Bennett. | M. H. Sullivan. | Andrew Nelson. |
| 9. A. Barnap. | Abraham A. Osborne. | Nicholas Sons. |
| H. M. Stanchfield. | 21. Peter Cleary. | 35. C. E. Cutts. |
| E. P. Whiting. | J. Callender. | 36. Martin Sheely. |
| W. H. White. | James Middleton. | A. F. Fitch. |
| 11. George W. Gleason. | Ole W. Erickson. | A. J. Jones. |
| C. L. Chase. | 23. A. Fredericks. | P. F. Jacobson. |
| 12. W. R. Kinyon. | Wm. Crooks. | William Skinner. |
| Hugh Murray. | John Lunkenheimer. | 38. J. A. Everett. |
| 13. Robert Earlie. | Fred Richter. | Lee Hensley. |
| Kelsey Curtis. | C. D. Gilfillan. | W. H. Mellen. |
| 14. Hiram Gerlick. | W. W. Webber. | 39. Martin Stowe. |
| J. A. James. | 25. F. Whitney. | J. D. Good. |
| Wm. P. Marston. | Daniel Anderson. | 40. J. L. Kitchel. |
| M. M. Clark. | | 41. S. D. Comstock. |
| Wm. Webb. | | John Wait. |

NINETEENTH LEGISLATURE.—1877. Assembled January 2. Adjourned March 2.

SENATE.—Lieut. Governor J. B. Wakefield, President.

- | | | |
|------------------------|------------------------|-----------------------|
| 1. John McNelly. | 15. James McHench. | 29. E. G. Swanstrom. |
| 2. C. A. Conkey. | 16. W. C. Williston. | 30. Louis Mayo. |
| 3. C. G. Edwards. | 17. A. K. Finseth. | 31. C. F. Macdonald. |
| 4. R. I. Smith. | 18. J. M. Archibald. | 32. J. N. Stacy. |
| 5. Thos. H. Armstrong. | 19. Michael Doran. | 33. C. H. Lienau. |
| 6. J. P. West. | 20. Ignatius Donnelly. | 34. J. P. Schoenbeck. |
| 7. J. F. Remore. | 21. William Henry. | 35. J. M. Waldron. |
| 8. W. H. Yale. | 22. E. S. Brown. | 36. Henry Poehler. |
| 9. Burr Deuel. | 23. C. A. Morton. | 37. S. A. Hall. |
| 10. J. V. Daniels. | 24. James Smith, Jr. | 38. I. P. Durfee. |
| 11. A. J. Edgerton. | 25. John B. Gilfillan. | 39. Knute Nelson. |
| 12. L. L. Wheelock. | 26. Levi Butler. | 40. A. B. Robbins. |
| 13. P. C. Bailey. | 27. R. B. Langdon. | 41. H. G. Page. |
| 14. M. S. Wilkinson. | 28. W. H. C. Folsom. | |

HOUSE.—J. L. Gibbs, of Freeborn county, Speaker.

- | | | |
|---|--|--|
| 1. Anthony Huyck,
Wm. G. McSpadden,
M. J. McDonnell,
John A. Eberhard. | 15. Lewis H. Garrard,
George R. Hall,
G. Maxwell,
S. L. Campbell. | 26. George H. Johnson,
L. Fletcher,
W. H. Rouse,
J. H. Clark. |
| 2. H. C. Grover,
J. M. Wheat,
Frank Erickson. | 16. Jonathan Finney,
H. B. Wilson. | 27. A. R. Hall,
Andrew G. Smith,
Peter Weinant. |
| 3. D. W. Rathbun,
S. Berg,
P. M. Mosher, | 17. B. C. Grover,
O. P. Huleback,
T. G. Pearson. | 28. W. A. Bentley. |
| 4. S. J. Sanborn,
Hosmer A. Brown. | 18. J. H. Pettys,
H. Schriver,
A. W. McKinstry, | 29. Samuel G. Fulton. |
| 5. J. L. Gibbs,
H. G. Emmonds. | 19. S. B. Coe,
E. C. Knowles. | 30. John Stumpf. |
| 6. S. P. Child,
Horace H. Gilman. | 20. P. S. Gardner,
J. Zimmermar,
M. McKenzie. | 31. Edmund Meagher,
C. A. Gilman,
G. Klosterman,
B. Pitz. |
| 7. Samuel W. Johnson,
L. Kauphusman. | 21. Thomas Howes,
W. B. Truax,
E. G. Rogers, | 32. A. Peterson,
Elijah J. Cutts. |
| 8. C. F. Buck,
J. M. Cole,
Edward Mott. | 22. M. M. Sullivan,
A. A. Osborne. | 33. J. F. Dille,
W. H. Mills,
Coello Merriam. |
| 9. Marcus Wing,
T. W. Phelps, | 23. Peter Cleary,
J. W. Callender. | 34. Isaac Lundeen,
W. J. Bean,
David Benson. |
| 10. E. P. Whiting,
George W. Fugh. | 24. L. A. Huntoon,
O. W. Erickson, | 35. L. Rudberg. |
| 11. L. G. Nelson,
Edwin F. Way. | 25. A. Frederick,
William Crooks, | 36. Felton Vollmer,
W. T. Bonniwell, |
| 12. George W. Buffum,
Walter Muir. | 26. John Lunkenheimer,
John M. Gilman, | 37. David Worst,
E. P. Bertrand. |
| 13. Anthony Sampson,
Fenton Keenan. | 27. E. Rice,
B. Magoffin, Jr. | 38. Dr. H. N. Rice,
Lee Hensley,
Christopher H. Smith. |
| 14. H. Cummins,
J. A. James,
W. P. Jones,
George Green,
William Webb, Jr. | 28. D. Anderson,
G. W. Putnam. | 39. Michael A. Wollan,
Ole Amundson. |
| | | 40. J. P. Jacobson. |
| | | 41. S. G. Comstock,
A. McCrea. |

TWENTIETH LEGISLATURE.—1878. Assembled January 8. Adjourned March 8.

SENATE.—Lieut. Governor J. B. Wakefield, President.

- | | | |
|------------------------|------------------------|-----------------------|
| 1. John McNelly. | 15. James McHench. | 29. E. G. Swannstrom. |
| 2. J. M. Wheat. | 16. J. C. McClure. | 30. W. H. Houlton. |
| 3. C. C. Edwards. | 17. A. K. Finseth. | 31. C. F. Macdonald. |
| 4. G. W. Clough. | 18. T. B. Clement. | 32. T. G. Mealey. |
| 5. Thos. H. Armstrong. | 19. Michael Doran. | 33. C. H. Lienau. |
| 6. D. F. Goodrich. | 20. Ignatius Donnelly. | 34. H. Ahrens. |
| 7. J. F. Remore. | 21. William Henry. | 35. J. M. Waldron. |
| 8. W. S. Drew. | 22. R. F. Hersey. | 36. W. T. Bonniwell. |
| 9. Burr Deuel. | 23. C. A. Morton. | 37. S. A. Hall. |
| 10. D. A. Morrison. | 24. C. D. Gilfillan. | 38. C. H. Smith. |
| 11. A. J. Edgerton. | 25. John B. Gilfillan. | 39. Knute Nelson. |
| 12. E. W. Morehouse. | 26. C. A. Pillsbury. | 40. A. E. Rice. |
| 13. P. C. Bailey. | 27. R. B. Langdon. | 41. H. G. Page. |
| 14. F. H. Waite. | 28. John Shaleen. | |

HOUSE.—C. A. Gilman, of Stearns county, Speaker.

- | | | |
|---|--|--|
| 1. Edmund Null,
Andrew Bye,
Christof Evanson,
Chas. Fetzner. | 7. Horace H. Gilman,
F. C. Robinson,
L. J. Allred. | 14. Fenton Keenan,
O. E. Harvey,
James McBroom,
William Perrin,
Thomas Bohan,
J. S. Larkin. |
| 2. H. Christopherson,
Daniel Currie,
Hans Gunvalson. | 8. George B. Dresbach,
James M. Cole,
Samuel Miller. | 15. William B. Lutz,
S. L. Campbell,
W. H. Feller,
P. H. Rahilly. |
| 3. C. M. Colby,
Francis Hall,
P. Mosher. | 9. John Hyslop,
A. Burnap,
C. E. Stacey, | 16. William Colville,
N. C. Crandall. |
| 4. S. J. Sanborn,
H. K. Volstad. | 10. James Button,
A. B. Huntley,
M. R. Dresbach. | 17. S. C. Wickey,
P. N. Langemo,
S. C. Holland. |
| 5. H. G. Emmonds,
T. W. Purdie. | 11. George W. Buffum,
Walter Muir. | |
| 6. J. P. West, | 12. J. O. Chandler, | |

- | | | |
|--|--|---|
| 18. J. W. Thompson,
John Thompson,
Stiles M. West,
L. W. Dennison,
J. S. Haselton. | 24. W. H. Mead,
Edmund Rice,
H. J. Brainard. | 33. Peter Parthels,
W. H. Mills,
Jacob Truwe. |
| 19. A. H. E. Lange,
C. N. Pinney,
W. E. Richter. | 25. George W. Putnam,
Baldwin Brown. | 34. Sumner Ladd,
Jacob Klossner, Jr.
J. M. Bowler. |
| 20. Elias Tompkins,
J. L. Lewis,
H. Fanning,
G. W. Duley,
E. F. Hyland,
George Giles. | 26. W. H. Johnson,
H. G. Hicks,
J. H. Clark,
Edw. McDermott. | 35. W. W. Campbell.
36. J. C. Edson,
S. G. Anderson,
John Geib. |
| 21. Henry Hinds. | 27. Frank L. Morse,
Peter Weinant,
Harry Ghostley. | 37. J. W. Williams.
38. Charles C. Brandt. |
| 22. William Fowler,
Charles Peterson,
D. M. Sabin. | 28. F. S. Christensen.
29. Samuel G. Fulton. | 38. Frank A. Day,
L. H. Bishop,
Alex. Fiddes. |
| 23. John H. Reaney,
R. C. Wiley. | 30. Nathan Richardson.
31. C. A. Gilman,
D. B. Stanley,
H. S. Emmel,
H. Rieland. | 39. John B. Cowing,
H. W. Stone.
40. Ole O. Lien.
41. Andrew McCrea,
Theodore Holton. |
| | 32. Nathan Warner,
L. H. Rawson. | |

TWENTY-FIRST LEGISLATURE.—1879. Assembled January 7. Adjourned March 7.

SENATE.—Lieut. Governor J. B. Wakefield, President.

- | | | |
|---------------------|----------------------|----------------------|
| 1. D. L. Buell. | 15. P. H. Rahilly. | 29. E. G. Swanstrom. |
| 2. J. M. Wheat. | 16. B. B. Wilson. | 30. J. Simmens. |
| 3. C. S. Powers. | 17. J. A. Thatcher. | 31. C. F. McDonald. |
| 4. W. H. Officer. | 18. T. B. Clement. | 32. T. G. Mealey. |
| 5. A. C. Wedge. | 19. Michael Doran. | 33. W. H. Mills. |
| 6. R. B. Johnson. | 20. C. P. Adams. | 34. H. C. Miller. |
| 7. H. W. Hill. | 21. Henry Hinds. | 35. C. E. Cutts. |
| 8. C. F. Buck. | 22. J. N. Castle. | 36. W. T. Bonniwell. |
| 9. O. H. Page. | 23. J. H. Reaney. | 37. K. H. Helling. |
| 10. D. A. Morrison. | 24. C. D. Gilfillan. | 38. A. D. Perkins. |
| 11. John Gorman. | 25. J. B. Gilfillan. | 39. A. A. Brown. |
| 12. W. W. Wilkins. | 26. C. A. Pillsbury. | 40. A. E. Rice. |
| 13. S. B. Williams. | 27. E. M. Wilson. | 41. Andrew McCrea. |
| 14. Daniel Buck. | 28. John Shaleen. | |

HOUSE.—C. A. Gilman, of Stearns county, Speaker.

- | | | |
|--|--|---|
| 1. Anthony Demo,
J. M. Riley,
W. E. Dunbar,
E. F. West. | 15. W. B. Lutz,
S. L. Campbell,
E. C. Geary,
M. J. Fuller. | 26. H. G. Hicks,
W. H. Johnson,
A. Tharalson,
J. Thompson, Jr. |
| 2. G. C. Grover,
Ole O. Stege,
Nels Ellertson. | 16. C. B. Brink,
Perry George,
S. C. Holland. | 27. John Baxter,
Geo. Huhn,
A. J. Smith. |
| 3. E. V. Farrington,
J. N. Graling,
P. McCracken. | 17. N. P. Langemo,
J. A. Bowman. | 28. John Dean. |
| 4. J. F. Goodsell,
J. D. Allen. | 18. Seth H. Kenny,
Hiram Sriver,
L. W. Dennison. | 29. H. C. Kendall. |
| 5. S. N. Frisbie,
Hans Christopherson. | 19. A. Thompson,
Jos. Covert. | 30. A. M. Fridley. |
| 6. J. P. West,
T. S. Wroolie. | 19. D. Butler,
Wm. Weyl. | 31. C. A. Gilman.
M. Barrett. |
| 7. David McCarthy,
L. Kauphusman. | 20. Frank Wrabeck,
D. T. Chamberlain. | 32. F. E. Bissell,
A. M. Stiles. |
| 8. E. B. Drew,
Chas. F. Schroth,
Joseph Cooper. | 20. D. Boser,
E. G. Rogers,
Elias Tompkins. | 32. J. N. Stacey,
Henry Mooers. |
| 9. C. P. Russell,
Peter Burns. | 21. Philip Krautkremer. | 33. L. L. Baxter,
R. H. Denny. |
| 10. C. E. Stacy,
R. A. Jones. | 22. P. H. Thornton. | 34. Adam Hill. |
| 11. Erick C. Himle,
D. C. Fairbank. | 22. And. Peterson,
Chas. A. Peterson. | 34. Ed. O'Hara,
C. Amundson. |
| 12. H. H. Rosebrook,
H. M. Hastings. | 23. A. M. Dodd. | 35. W. M. Campbell. |
| 13. John Thompson,
J. S. Abell. | 23. Jos. Oppenheim,
R. C. Wiley. | 36. M. E. Donohue,
J. C. Reibe. |
| 14. Horace Cummings,
Clark Keyser,
E. B. Parker,
F. V. Goff,
Thomas Bohan. | 24. James Smith, Jr.,
Peter Bohland.
25. Jared Benson,
Daniel Anderson. | 37. Jacob Koons.
38. Gorham Powers,
J. P. Bertrand. |
| | | 38. M. E. L. Shanks,
T. Lambert,
P. J. Kniss. |
| | | 39. I. B. Cowing,
Ole N. Barsness. |
| | | 40. Edward Larsen. |
| | | 41. S. G. Comstock,
Michael Anderson. |

TWENTY-SECOND LEGISLATURE.—1881. Assembled January 4. Adjourned March 4.

SENATE.—Lieut. Governor C. A. Gilman, President.

- | | | |
|-----------------------|------------------------|----------------------|
| 1. J. B. Shaller. | 15. James G. Lawrence. | 29. John D. Howard. |
| 2. J. M. Wheat. | 16. H. B. Wilson. | 30. J. Simmons. |
| 3. C. S. Powers. | 17. F. J. Johnson. | 31. C. F. Macdonald. |
| 4. W. H. Officer. | 18. T. B. Clement. | 32. T. G. Mealey. |
| 5. A. C. Wedge. | 19. Geo. G. Case. | 33. A. W. Tiffany. |
| 6. R. B. Johnson. | 20. C. P. Adams. | 34. H. C. Miller. |
| 7. S. S. Beman. | 21. Henry Hinds. | 35. Wm. Campbell. |
| 8. C. F. Buck. | 22. J. N. Castle. | 36. W. T. Bonniwell. |
| 9. Milo White. | 23. Wm. Crooks. | 37. S. D. Peterson. |
| 10. D. A. Morrison. | 24. C. D. Gilfillan. | 38. A. D. Perkins. |
| 11. James McLaughlin. | 25. J. B. Gilfillan. | 39. L. K. Aaker. |
| 12. W. W. Wilkins. | 26. C. A. Pillsbury. | 40. A. E. Rice. |
| 13. R. S. McCormick. | 27. R. B. Langdon. | 41. Andrew McRea. |
| 14. Daniel Buck. | 28. John Shaleen. | |

HOUSE.—Loren Fletcher, of Hennepin county, Speaker.

- | | | |
|-----------------------|------------------------|----------------------|
| 1. H. H. Snure, | 15. G. D. Post, | 26. Loren Fletcher, |
| O. B. Tone, | H. H. B. McMasters, | H. G. Hicks, |
| H. F. Kohlmiere, | E. C. Geary, | A. Tharalson, |
| Lewis Redding. | E. D. Southard. | J. Thompson, Jr. |
| 2. G. A. Hayes, | 16. F. W. Hoyt, | 27. Geo. Huhn, |
| Ole O. Stedjee, | F. Tether. | John Baxter, |
| E. Loveland. | 17. H. P. Hulebak, | A. Roberts. |
| 3. J. N. Graling, | A. A. Flom, | 28. John Dean. |
| P. McCracken, | C. Hill. | 29. H. C. Kendall. |
| Geo. Andrus. | 18. Jno. Thompson, | 30. C. B. Buckman. |
| 4. J. D. Allen, | S. P. Stewart, | 31. L. W. Collins, |
| P. A. Peterson. | R. A. Mott, | Carl Herberger, |
| 5. Bennett Asleson, | W. R. Baldwin, | D. J. Hanscomb, |
| A. F. Denby. | Philip Plaisance. | Alex. Moore. |
| 6. A. C. Dunn, | 19. Edwin Purrington, | 32. E. J. Cutts, |
| John J. Northness. | David Baker, | T. C. Porter. |
| 7. E. Churchill, | P. S. Gardner. | 33. L. L. Baxter, |
| George H. Henry. | 20. Joseph N. Searles, | H. R. Denny, |
| 8. O. B. Gould, | D. Boser, | C. G. Holgren. |
| S. B. Sheardown, | J. F. Norrish, | 34. T. M. Cornish, |
| Thos. Wilson. | James Kennedy, | C. Amundson, |
| 9. C. A. Butterfield, | R. McAndrews. | Jacob Klossner, Jr. |
| Ole Juelsdon. | 21. J. W. Callender, | 35. O. M. Linnell. |
| 10. O. S. Porter, | P. H. Thornton. | 36. M. A. Donohue, |
| J. V. Daniels. | 22. D. M. Sabin, | E. A. Child, |
| C. S. Kneeland, | Andrew Peterson, | W. J. Ives. |
| O. B. Kidder. | Wm. Schmidt. | 37. J. C. Zeiske, |
| 12. H. H. Rosebrock, | 23. Jno. B. Sanborn, | G. W. Braley. |
| A. Colquhoun. | R. C. Wiley, | 38. J. A. Armstrong, |
| 13. Christonh Wagner, | C. W. Griggs, | W. D. Rice, |
| D. J. Dodge. | Jas. Smith, Jr., | P. Kniss. |
| 14. J. D. Hawkins, | P. Bohland. | 39. C. F. Washburn, |
| I. Burger, | 25. T. H. Caine, | F. B. Van Hoesen. |
| Richard Lewis, | G. W. Putnam. | 40. L. K. Stone. |
| Wm. Hall. | | 41. S. G. Comstock. |
| Joseph Bookwalter. | | B. Sampson. |

EXTRA SESSION OF 1881.

An extra session was called for the purpose of considering the legislation at the regular session relating to the state railroad bonds, which was declared unconstitutional by the supreme court. The session commenced October 11, and closed November 13. The officers and members were, the same as at the regular session. A. M. Johnson represented the Fifth district in the senate instead of A. C. Wedge, resigned. In the house of representatives J. Fordham represented the Tenth district instead of J. V. Daniels. Geo. Hitchcock represented the Eleventh district instead of O. B. Kidder. F. H. Milligan represented the Fifteenth district instead of H. H. B. McMasters.

APPORTIONMENT OF 1881.

- FIRST DISTRICT—Houston county—One senator and two representatives.
 SECOND DISTRICT—Fillmore county—One senator and five representatives.
 THIRD DISTRICT—Mower county—One senator and two representatives.
 FOURTH DISTRICT—Freeborn county—One senator and two representatives.
 FIFTH DISTRICT—Faribault county—One senator and one representative.
 SIXTH DISTRICT—Jackson and Martin counties—One senator and one representative.
 SEVENTH DISTRICT—Nobles, Murray, Rock and Pipestone counties—One senator and two representatives.
 EIGHTH DISTRICT—Watonwan and Cottonwood counties—One senator and one representative.
 NINTH DISTRICT—Brown and Redwood counties—One senator and two representatives.
 TENTH DISTRICT—Blue Earth county—One senator and four representatives.
 ELEVENTH DISTRICT—Wasca county—One senator and one representative.
 TWELFTH DISTRICT—Steele county—One senator and one representative.
 THIRTEENTH DISTRICT—Dodge county—One senator and one representative.
 FOURTEENTH DISTRICT—Olmsted county—One senator and three representatives.
 FIFTEENTH DISTRICT—Winona county—One senator and five representatives.
 SIXTEENTH DISTRICT—Lyon, Lincoln and Yellow Medicine counties—One senator and two representatives.
 SEVENTEENTH DISTRICT—Nicollet county—One senator and one representative.
 EIGHTEENTH DISTRICT—Sibley county—One senator and one representative.
 NINETEENTH DISTRICT—Le Sueur county—One senator and two representatives.
 TWENTIETH DISTRICT—Rice county—One senator and four representatives.
 TWENTY-FIRST DISTRICT—Goodhue county in part—One senator and two representatives.
 TWENTY-SECOND DISTRICT—Goodhue county in part—One senator and one representative.
 TWENTY-THIRD DISTRICT—Wabasha county—One senator and three representatives.
 TWENTY-FOURTH DISTRICT—Washington county—One senator and three representatives.
 TWENTY-FIFTH DISTRICT—Dakota county—One senator and two representatives.
 TWENTY-SIXTH DISTRICT—Ramsey county in part, etc.—One senator and three representatives.
 TWENTY-SEVENTH DISTRICT—Ramsey county in part—One senator and four representatives.
 TWENTY-EIGHTH DISTRICT—Hennepin county in part—Anoka and Isanti counties—One senator and four representatives.
 TWENTY-NINTH DISTRICT—Hennepin county in part—One senator and six representatives.
 THIRTIETH DISTRICT—Hennepin county in part—One senator and four representatives.
 THIRTY-FIRST DISTRICT—Scott county—One senator and one representative.
 THIRTY-SECOND DISTRICT—Carver county—One senator and two representatives.
 THIRTY-THIRD DISTRICT—Wright and Sherburne counties—One senator and three representatives.
 THIRTY-FOURTH DISTRICT—Meeker county—One senator and one representative.
 THIRTY-FIFTH DISTRICT—McLeod county—One senator and one representative.
 THIRTY-SIXTH DISTRICT—Kandiyohi county—One senator and one representative.
 THIRTY-SEVENTH DISTRICT—Lac qui Parle, Swift and Chippewa counties—One senator and two representatives.
 THIRTY-EIGHTH DISTRICT—Chisago, Kanabec and Pine counties—One senator and one representative.
 THIRTY-NINTH DISTRICT—Crow Wing, Benton, Morrison, Todd and Mille Lacs counties—One senator and three representatives.
 FORTIETH DISTRICT—Stearns county—One senator and four representatives.
 FORTY-FIRST DISTRICT—Pope and Douglas counties—One senator and two representatives.
 FORTY-SECOND DISTRICT—Big Stone, Grant, Stevens and Traverse counties—One senator and one representative.
 FORTY-THIRD DISTRICT—Otter Tail county—One senator and two representatives.
 FORTY-FOURTH DISTRICT—Wilkin, Clay and Becker counties—One senator and one representative.
 FORTY-FIFTH DISTRICT—Polk, Kittson, Marshall and Beltrami counties—One senator and one representative.
 FORTY-SIXTH DISTRICT—Hubbard, Carlton, St. Louis, Wadena, Cook, Lake, Itasca, Cass and Aitkin counties—One senator and one representative.
 FORTY-SEVENTH DISTRICT—Renville county—One senator and one representative.
 Forty-seven senators and one hundred and three representatives.

TWENTY-THIRD LEGISLATURE.—1883. Assembled January 2. Adjourned March 2.

SENATE.—Lieut. Governor C. A. Gilman, President.

- | | | |
|------------------------|------------------------|------------------------|
| 1. James O'Brien. | 17. A. L. Sackett. | 33. W. H. Houlton. |
| 2. J. M. Wheat. | 18. Thomas Welch. | 34. W. H. Greenleaf. |
| 3. W. L. Hollister. | 19. M. Doran. | 35. Felton Volmer. |
| 4. W. P. Sergeant. | 20. T. B. Clement. | 36. A. E. Rice. |
| 5. D. F. Goodrich. | 21. F. I. Johnson. | 37. Z. B. Clarke. |
| 6. R. M. Ward. | 22. M. S. Chandler. | 38. John Shaleen. |
| 7. A. M. Crosby. | 23. James G. Lawrence. | 39. C. B. Buckman. |
| 8. George Knudson. | 24. J. N. Castle. | 40. H. C. Waite. |
| 9. S. D. Peterson. | 25. A. H. Truax. | 41. F. B. Van Hoesen. |
| 10. L. G. M. Fletcher. | 26. C. D. Gilfillan. | 42. C. F. Washburn. |
| 11. R. O. Craig. | 27. C. W. Griggs. | 43. James Compton. |
| 12. A. C. Hickman. | 28. J. B. Gilfillan. | 44. S. G. Comstock. |
| 13. James McLaughlin. | 29. C. A. Pillsbury. | 45. H. Steenerson. |
| 14. D. A. Morrison. | 30. R. B. Langdon. | 46. W. W. Billson. |
| 15. Thomas Wilson. | 31. H. J. Peck. | 47. W. P. Christensen. |
| 16. J. W. Blake. | 32. J. H. Ackerman. | |

HOUSE.—Loren Fletcher, of Hennepin county, Speaker.

- | | | |
|-----------------------|---------------------|----------------------|
| 1. T. Paulson. | 17. B. H. Randall. | F. L. Batchelder, |
| 2. W. E. Potter. | 18. John Groetsch. | W. Anderson. |
| 3. R. R. Greer. | 19. R. W. Jacklin. | 30. F. H. Boardman, |
| 4. A. Plummer, | 20. A. Borak, | A. Ende, |
| 5. B. Thayer, | 21. Gordon E. Cole, | W. H. Grimshaw, |
| 6. R. E. Thompson, | 22. A. Mortenson, | O. S. Miller. |
| 7. C. T. Baarnaas. | 23. J. S. Way, | 31. J. J. Lenz. |
| 8. John Frank, | 24. M. S. Seymour. | 32. R. Patterson. |
| 9. J. F. Carson. | 25. H. P. Hulebak, | 33. C. G. Halgren. |
| 10. L. T. Bell, | 26. M. Doyle, | J. Smith, |
| 11. Ole Peterson. | 27. G. P. Sidener. | T. C. Porter, |
| 12. J. H. Burmester. | 28. P. H. Rahilly, | H. Holstrom. |
| 13. J. E. Child. | 29. S. M. Emery, | 34. O. M. Linnell. |
| 14. W. H. Johnson. | 30. H. Baumgarten. | 35. E. A. Child. |
| 15. W. O. Crawford. | 31. C. P. Gregory, | 36. Marcus Johnson. |
| 16. S. Blackman. | 32. D. M. Sabin, | 37. E. Sampson, |
| 17. J. Bobleter. | 33. A. Stegeman. | H. Anderson. |
| 18. O. B. Turrell. | 34. John McNamara, | 38. L. H. McKusick. |
| 19. Owen Morris, | 35. G. W. Dilly. | 39. A. J. Demeules, |
| 20. C. G. Spaulding, | 36. C. Gotzian, | G. G. Hartley, |
| 21. J. Brown, | 37. J. Smith, Jr., | J. T. D. Sadley. |
| 22. L. Cook. | 38. P. Bohland, | 40. L. W. Collins, |
| 23. J. C. White. | 39. C. H. Stahlman, | A. Moore, |
| 24. H. A. Finch. | 40. W. R. Merriam, | A. Christholm, |
| 25. John Peterson. | 41. W. D. Cornish, | C. Casper. |
| 26. M. J. Daniels. | 42. O. O. Cullen. | 43. J. H. Van Dyke, |
| 27. J. Frahm, | 43. H. F. Barker, | O. Peterson. |
| 28. E. D. Dyar. | 44. M. V. Bean, | 44. H. H. Wells. |
| 29. C. F. Buck, | 45. J. H. Strong, | 45. J. G. Nelson, |
| 30. H. Becker, | 46. O. Snow. | J. H. Gray. |
| 31. J. L. Farrar, | 47. J. A. Peterson, | 46. T. H. Torgerson. |
| 32. H. W. Hill, | 48. L. Fletcher, | 47. A. H. Baker. |
| 33. T. A. Richardson. | 49. D. A. Lydiard, | 48. C. C. Parker. |
| 34. C. M. Morse, | 50. H. G. Hicks, | 49. H. Paulson. |
| 35. John Swenson. | | |

TWENTY-FOURTH LEGISLATURE.—1885. Assembled January 6. Adjourned March 6.

SENATE.—Lieut. Governor C. A. Gilman, President.

- | | | |
|------------------------|------------------------|------------------------|
| 1. James O'Brien. | 17. A. L. Sackett. | 33. W. H. Houlton. |
| 2. J. M. Wheat. | 18. Thomas Welch. | 34. W. H. Greenleaf. |
| 3. W. T. Wilkins. | 19. M. Doran. | 35. Felton Volmer. |
| 4. W. P. Sergeant. | 20. T. B. Clement. | 36. A. E. Rice. |
| 5. D. F. Goodrich. | 21. F. I. Johnson. | 37. Z. B. Clarke. |
| 6. R. M. Ward. | 22. O. M. Hall. | 38. John Shaleen. |
| 7. A. M. Crosby. | 23. James G. Lawrence. | 39. C. B. Buckman. |
| 8. George Knudson. | 24. J. N. Castle. | 40. H. C. Waite. |
| 9. S. D. Peterson. | 25. A. H. Truax. | 41. F. B. Van Hoesen. |
| 10. L. G. M. Fletcher. | 26. C. D. Gilfillan. | 42. H. H. Wells. |
| 11. R. O. Craig. | 27. C. W. Griggs. | 43. James Compton. |
| 12. A. C. Hickman. | 28. J. B. Gilfillan. | 44. S. G. Comstock. |
| 13. E. C. Severance. | 29. C. A. Pillsbury. | 45. H. Steenerson. |
| 14. D. A. Morrison. | 30. R. B. Langdon. | 46. W. W. Billson. |
| 15. Thomas Wilson. | 31. H. J. Peck. | 47. W. P. Christensen. |
| 16. J. W. Blake. | 32. J. H. Ackerman. | |

HOUSE.—John L. Gibbs, of Freeborn county, Speaker.

- | | | |
|-------------------------|--------------------------|-----------------------|
| 1. Ole S. Olson. | 17. John Webster. | Ole Byorum, |
| 2. Alex. McLaren. | 18. Dennis Downs. | Geo. A. Mason. |
| 3. M. A. Maland, | 19. Gust. Wendelshaffer, | 30. S. P. Snider, |
| R. E. Thompson, | Hugh Byrne. | O. J. Evans, |
| O. G. Wall, | 20. W. S. Pattee, | A. Von Ende, |
| O. H. Case, | Christian Deike, | Andrew J. Coulter. |
| D. K. Michner. | Chas. Sweetser, | 31. Mathias Nachbar. |
| 3. H. W. Lightley, | Philip Plaisance. | 32. Guenther Teubert, |
| J. F. Carson. | 21. O. K. Naeseth, | Peter Iltis. |
| 4. John L. Gibbs, | S. C. Holland. | 33. T. C. Porter, |
| Alexander Haraldson. | 22. J. W. Peterson. | M. Holstrom, |
| 5. M. N. Leland. | 23. Henry Baumgarten, | Jonathan Smith. |
| 6. Alex. Fiddes. | Ferdinand Hempel, | 34. M. J. Flynn. |
| 7. Peter Peterson, | John Wear. | 35. W. Johnson. |
| W. B. Brown. | 24. E. W. Durant, | 36. C. M. Reese. |
| 8. Silas Blackmun. | W. H. Pratt, | 37. John Maguire, |
| 9. O. B. Turrell, | Arthur Stephen. | Erick O. Erickson. |
| Wm. Skinner. | 25. John J. Caneff, | 38. L. H. McKusick. |
| 10. C. G. Spaulding, | A. S. Bradford. | 39. J. R. Howes, |
| Eli S. Warner, | 26. James H. Drake, | J. T. D. Sadley, |
| Richard Wigley, | J. H. Murphy, | Wm. E. Lee. |
| P. A. Foster. | E. B. Hendrickson. | 40. B. Reinhard, |
| 11. M. D. L. Collester. | 27. C. H. Lienau, | Casper Casper, |
| 12. Jas. M. Burlingame. | R. L. Gorman, | D. E. Meyer, |
| 13. John Edmond. | W. D. Cornish, | J. H. Bruce. |
| 14. E. D. Dyar, | R. A. Smith. | 41. Geo. W. Thacker, |
| M. J. Daniels, | 28. F. E. McKenney, | H. L. Lewis. |
| O. S. Saettre. | H. Caine, | 42. Geo. I. Becker. |
| 15. B. V. Simpson, | M. V. Bean, | 43. Washington Muzzy, |
| W. T. Valentine, | Orrin Snow. | Hans P. Borge. |
| P. J. Sheehan, | 29. Valentine G. Hush, | 44. H. G. Stordock. |
| J. Martin. | Henry Downs, | 45. Chas. Canning. |
| Thos. J. Felzer. | James W. Griffin, | 46. D. J. Knox. |
| 16. Chas. M. Morse, | F. L. Batchelder, | 47. Lewis L. Tinnes. |
| Thos. McMillan. | | |

TWENTY-FIFTH LEGISLATURE.—1887. Assembled January 4. Adjourned March 4.

SENATE.—Lieut. Governor A. E. Rice, President.

- | | | |
|---------------------|-----------------------|---------------------|
| 1. T. Johnson. | 17. G. S. Ivès. | 33. A. Y. Eaton. |
| 2. C. G. Edwards. | 18. Thos. Welch. | 34. J. S. Shields. |
| 3. O. W. Gibson. | 19. J. U. C. Chapman. | 35. E. H. Child. |
| 4. M. Halvorson. | 20. G. W. Wood. | 36. M. Johnson. |
| 5. D. P. Goodrich. | 21. A. K. Finseth. | 37. H. E. Hoard. |
| 6. Frank A. Day. | 22. Peter Nelson. | 38. O. Wallmark. |
| 7. W. B. Brown. | 23. H. Burkhardt. | 39. C. B. Buckman. |
| 8. John Clark. | 24. E. W. Durant. | 40. Henry Kellar. |
| 9. T. E. Bowen. | 25. A. H. Truax. | 41. G. W. Thacker. |
| 10. E. M. Pope. | 26. Albert Sheffer. | 42. D. W. Hixon. |
| 11. W. G. Ward. | 27. R. A. Smith. | 43. J. Compton. |
| 12. C. S. Crandall. | 28. D. M. Clough. | 44. S. G. Comstock. |
| 13. E. N. Dodge. | 29. L. Swenson. | 45. B. Sampson. |
| 14. M. J. Daniels. | 30. J. C. Oswald. | 46. A. J. Whiteman. |
| 15. T. T. Hayden. | 31. M. Nachbar. | 47. D. S. Hall. |
| 16. Ole O. Lende. | 32. A. G. Anderson. | |

HOUSE.—Wm. R. Merriam, of Ramsey county, Speaker.

- | | | |
|----------------------|---------------------|--------------------|
| 1. George F. Potter. | 8. W. R. Estes. | Wm. Duane, |
| 2. C. Bunge, Jr. | 9. Wm. Skinner. | H. C. Parrott, |
| 3. S. G. Iverson, | J. N. Jones. | Thomas Slaven. |
| T. Tousley, | 10. E. T. Champlin, | 16. J. Nobles, |
| Chas. M. Colby, | W. R. Jones, | J. Hanson. |
| L. H. Prosser, | C. Bennett, | 17. Swen Swenson. |
| O. J. Hattiestad. | C. M. Green. | 18. S. B. Beatty. |
| 3. J. I. Furlong, | 11. M. Ryan, Jr. | 19. Edwin Shave, |
| E. S. Hoppin. | 12. Geo. W. Buffum. | C. E. Lehman. |
| 4. C. G. Johnsrud, | 13. G. B. Arnold. | 20. A. D. Keyes, |
| Thos. Dunne. | 14. D. A. Morrison, | H. A. Swartwoudt, |
| 5. A. A. Williams. | D. D. Tompkins, | J. I. Alexander, |
| 6. E. Sevaton. | J. W. Flathers, | I. N. Powers. |
| 7. J. F. Shoemaker, | 15. M. Trawicky, | 21. O. K. Naeseth, |
| B. M. Low. | W. H. Sherwood, | O. Nordvold. |

- | | | |
|-----------------------|----------------------|---------------------|
| 22. J. G. Anderson. | 29. S. Ellingson, | 37. J. H. Brown, |
| 23. S. M. Emery, | C. H. Pettit, | A. N. Johnson. |
| M. H. Quigley, | B. P. Shuler, | 38. Henry Smith. |
| H. H. Dickman. | A. Millar, | 39. L. E. Lum, |
| 24. F. Dornfield, | J. C. Howard, | J. C. Flynn, |
| R. M. Anderson, | J. A. Arneson. | W. E. Lee. |
| C. P. Gregory. | 30. B. Cloutier, | 40. M. Heisler, |
| J. Kummer, | W. McArdle, | Geo. Engelhard, |
| Ignatius Donnelly. | Samuel P. Snider, | D. H. Freeman, |
| 26. Robt. Newall, | T. H. Lucas. | K. Halvorson. |
| J. G. Elmquist, | 31. R. J. Faricy. | 41. M. A. Wollan, |
| W. R. Merriam. | 32. G. Tenbert, | H. H. Wilson. |
| 27. E. G. Rogers, | B. F. Light. | 42. R. A. Costello. |
| G. N. Warren, | 33. H. Kreis, | Henry Plowman, |
| E. A. Hendrickson, | F. E. Latham, | H. P. Bjorge. |
| O. O. Cullen. | E. F. Hurd. | 44. E. Mattson. |
| 28. E. F. Comstock, | 34. E. Evenson. | 45. A. H. Baker. |
| J. T. N. Vandervelde, | 35. A. Boedigheimer. | 46. D. J. Knox. |
| E. E. Pratt, | 36. C. M. Reese. | 47. D. F. Walstrom. |
| H. F. Barker. | | |

TWENTY-SIXTH LEGISLATURE.—1889. Assembled January 8. Adjourned April 23.

SENATE—Lieut. Governor A. E. Rice, President.

- | | | |
|---------------------|-----------------------|---------------------|
| 1. T. Johnson. | 17. G. S. Ives. | 33. A. Y. Eaton. |
| 2. C. G. Edwards. | 18. Thomas Welch. | 34. J. S. Shields. |
| 3. O. W. Gibson. | 19. J. U. C. Chapman. | 35. E. A. Child. |
| 4. M. Halvorson. | 20. G. W. Wood. | 36. M. Johnson. |
| 5. D. F. Goodrich. | 21. A. K. Finseth. | 37. H. E. Hoard. |
| 6. Frank A. Day. | 22. Peter Nelson. | 38. O. Wallmark. |
| 7. W. B. Brown. | 23. H. Burkhardt. | 39. C. B. Buckman. |
| 8. John Clark. | 24. E. W. Durant. | 40. Henry Keller. |
| 9. T. E. Bowen. | 25. A. H. Truax. | 41. G. W. Thacker. |
| 10. E. M. Pope. | 26. Albert Scheffer. | 42. D. W. Hixon. |
| 11. W. G. Ward. | 27. R. A. Smith. | 43. J. Compton. |
| 12. C. S. Crandall. | 28. D. M. Clough. | 44. E. G. Holmes. |
| 13. E. N. Dodge. | 29. L. Swenson. | 45. B. Sampson. |
| 14. M. J. Daniels. | 30. J. C. Oswald. | 46. A. J. Whiteman. |
| 15. T. T. Hayden. | 31. M. Nachbar. | 47. D. S. Hall. |
| 16. Ole O. Lende. | 32. A. G. Anderson. | |

HOUSE.—Charles H. Graves, of St. Louis county, Speaker.

- | | | |
|----------------------|-----------------------|--------------------------|
| 1. John McNelly, | 17. C. R. Davis. | Henry Downs. |
| James C. Kelly. | 18. H. D. Brown. | 30. Henry C. Hancke, |
| 2. M. A. Maland, | 19. O. P. Buell, | Edward J. Davenport, |
| J. H. Phillips, | J. C. Swain. | Freeman P. Lane, |
| John N. Johnson, | 20. J. P. Temple, | Geo. W. Savage. |
| Orrin Turber, | Hudson Wilson, | 31. Robert J. Faricy. |
| E. R. Morris. | Geo. W. Damp, | 32. Julius H. Ackerman, |
| 3. E. S. Hoppin. | B. M. James. | Charles G. Halgren. |
| H. W. Lightly. | 21. W. E. Poe, | 33. Henry Kreis, |
| 4. D. F. Morgan, | S. B. Barteau. | John M. Haven, |
| Ellend Erickson. | 22. F. W. Hoyt. | M. Holmstrom. |
| 5. Basil Smout. | 23. G. D. Post, | 34. Even Evenson. |
| 6. Erick Sevaton. | Seymour Jones, | 35. F. W. Sumner. |
| 7. B. M. Low, | G. W. Harrington. | 36. Nels Quam. |
| J. F. Shoemaker. | 24. Henry B. Vollmer, | 37. E. T. Young, |
| 8. William R. Estes. | John B. Taft, | J. F. Jacobson. |
| 9. James McMillan, | G. M. Seymour. | 38. L. H. McKusick. |
| C. W. H. Heidemann. | 25. P. H. Hagney, | 39. R. C. Dunn, |
| 10. Fred. W. Lossow, | Jas. W. McGrath. | W. A. Fleming, |
| Alfred Davis, | 26. H. L. Williams, | J. C. Flynn. |
| H. B. Perrin, | F. C. Stevens, | 40. W. Merz, |
| Geo. T. Barr. | J. G. Elmquist. | Joseph Casper, |
| 11. Otto Hansen. | 27. John H. Ives. | M. F. Greeley, |
| 12. James M. Diment. | Gebhard Willrich, | F. B. Searle. |
| 13. Fremont J. Thoe. | Wm. F. Bickel, | 41. H. H. Wilson, |
| 14. J. W. Flathers, | H. F. Stevens. | Edwin Cox. |
| A. T. Stebbins, | 28. Jared Benson, | 42. Amasa S. Crossfield. |
| Marcus Wing. | Alvah Eastman, | 43. John B. Hompe, |
| 15. J. A. Keyes, | Daniel Anderson, | Jens C. Dunham. |
| H. C. Fuhrmann, | Edgar F. Comstock. | 44. C. H. Brush. |
| John Bain, | 29. Sever Ellingson, | 45. Geo. R. Roberts. |
| A. T. Sinclair, | Eugene G. Hay, | 46. C. H. Graves. |
| E. C. Johnson. | John Day Smith, | 47. C. H. Davis. |
| 16. A. C. Forbes, | F. A. Husher, | |
| A. J. Crain. | John M. Underwood, | |

APPORTIONMENT OF 1889.

- FIRST DISTRICT—Houston county—One senator and one representative.
 SECOND DISTRICT—Fillmore county—One senator and three representatives.
 THIRD DISTRICT—Mower county—One senator and two representatives.
 FOURTH DISTRICT—Freeborn county—One senator and two representatives.
 FIFTH DISTRICT—Faribault county—One senator and one representative.
 SIXTH DISTRICT—Martin and Watonwan counties—One senator and one representative.
 SEVENTH DISTRICT—Nobles, Murray, Rock, and Pipestone counties—One senator and three representatives.
 EIGHTH DISTRICT—Jackson and Cottonwood counties—One senator and one representative.
 NINTH DISTRICT—Brown and Redwood counties—One senator and two representatives.
 TENTH DISTRICT—Blue Earth county—One senator and three representatives.
 ELEVENTH DISTRICT—Waseca county—One senator and one representative.
 TWELFTH DISTRICT—Steele county—One senator and one representative.
 THIRTEENTH DISTRICT—Dodge county—One senator and one representative.
 FOURTEENTH DISTRICT—Olmsted county—One senator and two representatives.
 FIFTEENTH DISTRICT—Winona county—One senator and four representatives.
 SIXTEENTH DISTRICT—Lyon, Lincoln and Yellow Medicine counties—One senator and two representatives.
 SEVENTEENTH DISTRICT—Nicollet county—One senator and one representative.
 EIGHTEENTH DISTRICT—Sibley county—One senator and one representative.
 NINETEENTH DISTRICT—Le Sueur county—One senator and two representatives.
 TWENTIETH DISTRICT—Rice county—One senator and three representatives.
 TWENTY-FIRST DISTRICT—Goodhue county—One senator and three representatives.
 TWENTY-SECOND DISTRICT—Wabasha county—One senator and two representatives.
 TWENTY-THIRD DISTRICT—Washington county—One senator and three representatives.
 TWENTY-FOURTH DISTRICT—Dakota county—One senator and two representatives.
 TWENTY-FIFTH DISTRICT—Ramsey county in part—One senator and three representatives.
 TWENTY-SIXTH DISTRICT—Ramsey county in part—One senator and three representatives.
 TWENTY-SEVENTH DISTRICT—Ramsey county in part—One senator and two representatives.
 TWENTY-EIGHTH DISTRICT—Ramsey county in part—One senator and two representatives.
 TWENTY-NINTH DISTRICT—Hennepin county in part—One senator and two representatives.
 THIRTIETH DISTRICT—Hennepin county in part—One senator and two representatives.
 THIRTY-FIRST DISTRICT—Hennepin county in part—One senator and three representatives.
 THIRTY-SECOND DISTRICT—Hennepin county in part—One senator and four representatives.
 THIRTY-THIRD DISTRICT—Hennepin county in part—One senator and two representatives.
 THIRTY-FOURTH DISTRICT—Hennepin county in part—One senator and two representatives.
 THIRTY-FIFTH DISTRICT—Anoka and Isanti counties—One senator and one representative.
 THIRTY-SIXTH DISTRICT—Scott county—One senator and one representative.
 THIRTY-SEVENTH DISTRICT—Carver county—One senator and one representative.
 THIRTY-EIGHTH DISTRICT—Wright and part of Sherburne county—One senator and four representatives.
 THIRTY-NINTH DISTRICT—Meeker county—One senator and one representative.
 FORTIETH DISTRICT—McLeod county—One senator and one representative.
 FORTY-FIRST DISTRICT—Kandiyohi county—One senator and one representative.
 FORTY-SECOND DISTRICT—Renville county—One senator and one representative.
 FORTY-THIRD DISTRICT—Lac qui Parle, Swift and Chippewa counties—One senator and three representatives.
 FORTY-FOURTH DISTRICT—Chisago, Kanabec and Pine counties—One senator and one representative.
 FORTY-FIFTH DISTRICT—Stearns and Benton, and Seventh ward of the City of St. Cloud, in Sherburne county—One senator and four representatives.
 FORTY-SIXTH DISTRICT—Crow Wing, Morrison, Todd and Mille Lacs counties—One senator and four representatives.
 FORTY-SEVENTH DISTRICT—Pope and Douglas counties—One senator and two representatives.
 FORTY-EIGHTH DISTRICT—Otter Tail county—One senator and four representatives.

FORTY-NINTH DISTRICT—Big Stone, Grant, Stevens and Traverse counties—One senator and two representatives.

FIFTIETH DISTRICT—Wilkin, Clay and Becker counties—One senator and three representatives.

FIFTY-FIRST DISTRICT—Polk, Beltrami and Norman counties—One senator and three representatives.

FIFTY-SECOND DISTRICT—Marshall and Kittson counties—One senator and one representative.

FIFTY-THIRD DISTRICT—Aitkin, Cass, Itasca, Hubbard, Wadena and Carlton counties—One senator and one representative.

FIFTY-FOURTH DISTRICT—St. Louis, Lake and Cook counties—One senator and three representatives.

Fifty-four senators and one hundred and fourteen representatives.

TWENTY-SEVENTH LEGISLATURE.—1891. Assembled Jan. 6. Adjourned April 20.

SENATE.—Lieut. Governor G. S. Ives, President.

- | | | |
|-----------------------|------------------------|-------------------------|
| 1. J. C. Kelly. | 19. Edson R. Smith. | 37. Jos. W. Craven. |
| 2. E. D. Hammer. | 20. A. W. Stockton. | 38. A. Y. Eaton. |
| 3. Oscar Ayers. | 21. J. W. Peterson. | 39. Silas W. Leavitt. |
| 4. H. C. Nelson. | 22. Henry Burkhart. | 40. Samuel P. Brown. |
| 5. J. A. Kiester. | 23. James S. O'Brien. | 41. G. A. Glader. |
| 6. Frank A. Day. | 24. Ignatius Donnelly. | 42. Ferdinand Borchert. |
| 7. Jay La Due. | 25. John B. Sanborn. | 43. Erick O. Erickson. |
| 8. Eric Sevaton. | 26. C. H. Lienau. | 44. Wm. S. Dedon. |
| 9. S. D. Peterson. | 27. W. B. Dean. | 45. Henry Keller. |
| 10. George T. Barr. | 28. Hiram F. Stevens. | 46. George Geissel. |
| 11. R. O. Craig. | 29. Samuel A. March. | 47. Herman A. Grafe. |
| 12. C. S. Crandall. | 30. F. G. McMillan. | 48. John B. Hompe. |
| 13. J. Grinnell. | 31. Frank L. Morse. | 49. Ole O. Canestorp. |
| 14. W. W. Mayo. | 32. Alonzo Phillips. | 50. R. M. Probstfeld. |
| 15. James A. Tawney. | 33. John W. Bell. | 51. Edwin E. Lommen. |
| 16. Orrin Mott. | 34. John Day Smith. | 52. Lorenzo G. Wood. |
| 17. Charles R. Davis. | 35. C. S. Guderian. | 53. William F. Allen. |
| 18. T. Streissguth. | 36. James McHale. | 54. Frank B. Daugherty. |

HOUSE OF REPRESENTATIVES.—E. T. Champlin, of Blue Earth county, Speaker.

- | | | |
|-----------------------|-------------------------|------------------------|
| 1. A. Demo. | M. Doyle, | J. L. Harwick, |
| 2. Ole P. Hadland, | Ole O. Huset. | Henry Berning, |
| J. R. Nelson, | Allen J. Greer, | H. C. Bull. |
| A. H. Gilmore. | Andrew French. | 39. N. C. Caswell. |
| 3. J. J. Furlong, | John Daly, | 40. Peter E. Barrett. |
| G. W. Benner. | Aug. Boreen, | 41. Henry Feig. |
| 4. Ellend Erickson, | John Zelch. | 42. H. A. Peterson. |
| I. E. Starks. | 24. P. H. Hagney, | 43. O. M. Larson, |
| 5. Basil Smout. | John J. Caneff. | H. A. Wells, |
| 6. Frederick Church. | 25. G. J. Lomen, | John McGuire. |
| 7. Larned Coburne, | Wm. L. Ames, | 44. Aug. J. Anderson. |
| Wm. Lockwood, | J. August Nilsson. | 45. Frank E. Searle, |
| Patrick Gildea. | 26. Charles N. Bell, | Joseph Capser, |
| 8. Henry F. Tucker. | Chas. Ringwald, | J. H. Linnehan, |
| 9. O. B. Turrell, | Sam Dearing. | J. H. Coates. |
| C. Ahlness. | 27. Lane K. Stone, | 46. H. C. Stivers, |
| 10. E. T. Champlin, | F. S. Battley. | Werner Hemstead, |
| F. M. Currier, | 28. Richard A. Walsh, | J. H. Sheets, |
| K. Knudson. | Fred C. Stevens. | E. E. Price. |
| 11. M. H. Helms. | 29. Matthew Gallagher, | 47. H. G. Lewis, |
| 12. James M. Diment. | Perry A. Long. | L. B. Cantleberry. |
| 13. Asa R. Green. | 30. Robert L. Penney, | A. P. Borge, |
| 14. Corwin French, | N. P. Nelson. | 48. H. O. Richardson, |
| J. L. Wright. | 31. Emerson Cole, | S. H. Ongstad, |
| 15. John A. Keyes, | G. E. McAllister, | Thomas Cole. |
| A. T. Sinclair, | Wm. H. Lynn. | 49. Alfred Setterlund, |
| Louis Sikorski, | 32. William H. Tripp, | H. C. Lyman. |
| M. J. McGrath. | Matt Walsh, | 50. P. E. Thompson, |
| 16. C. H. White, | Aug. B. Darelus, | E. J. Moore, |
| O. C. Wilson. | James Smith. | S. C. Bowman. |
| 17. Joseph Diepolder. | 33. S. A. Stockwell, | 51. B. M. Chesley, |
| 18. E. M. Engelbert. | Jas. A. Huntington. | Andrew Thompson, |
| 19. Job W. Lloyd, | 34. C. McC. Reeve, | Wm. Carleton. |
| John Wacek. | Ben. F. Christlieb. | 52. F. W. Wagoner. |
| 20. T. E. Bonde, | 35. G. Wahlund. | 53. Thomas R. Foley. |
| Joseph Roach, | 36. Daniel L. Champion. | 54. John D. Boyd, |
| R. G. Weatherston. | 37. John Koehnen. | O. D. Kinney, |
| 21. Wm. F. Cross, | 38. John A. Holler, | Howard C. Kendall. |

TWENTY-EIGHTH LEGISLATURE.—1893. Assembled Jan. 3. Adjourned April 18.

SENATE.—Lieut. Governor D. M. Clough, President.

- | | | |
|-----------------------|------------------------|-------------------------|
| 1. J. C. Kelly. | 19. Edson R. Smith. | 37. Jos. W. Craven. |
| 2. E. D. Hammer. | 20. A. W. Stockton. | 38. A. Y. Eaton. |
| 3. Oscar Ayers. | 21. J. W. Peterson. | 39. Silas W. Leavitt. |
| 4. H. C. Nelson. | 22. Henry Burkhart. | 40. Samuel P. Brown. |
| 5. J. A. Keister. | 23. James S. O'Brien. | 41. G. A. Glader. |
| 6. Frank A. Day. | 24. Ignatius Donnelly. | 42. Ferdinand Borchert. |
| 7. Jay La Due. | 25. John B. Sanborn. | 43. Erick O. Erickson. |
| 8. Eric Sevatson. | 26. C. H. Lienau. | 44. Wm. S. Dedon. |
| 9. S. D. Peterson. | 27. W. B. Dean. | 45. Henry Keller. |
| 10. George T. Barr. | 28. Hiram F. Stevens. | 46. George Geissel. |
| 11. R. O. Craig. | 29. Samuel A. March. | 47. Herman A. Grafe. |
| 12. C. S. Crandall. | 30. F. G. McMillan. | 48. John B. Hompe. |
| 13. *John T. Little. | 31. Frank L. Morse. | 49. Ole O. Canestorp. |
| 14. W. W. Mayo. | 32. Alonzo Phillips. | 50. R. M. Probstfield. |
| 15. James A. Tawney. | 33. John W. Bell. | 51. Edwin E. Lommen. |
| 16. Orrin Mott. | 34. John Day Smith. | 52. Lorenzo G. Wood. |
| 17. Charles R. Davis. | 35. C. S. Guderian. | 53. William P. Allen. |
| 18. T. Streissguth. | 36. James McHale. | 54. Frank B. Daugherty. |

HOUSE OF REPRESENTATIVES.—William E. Lee, of Todd county, Speaker.

- | | | |
|--------------------------|-------------------------|------------------------|
| 1. John J. Hohl. | John H. Boxrud, | S. J. Swanson. |
| 2. John R. Nelson, | Frank M. Wilson. | William D. McDonald, |
| S. A. Langum, | Allen J. Greer, | John A. Holler. |
| C. L. Wooldridge. | Andrew French. | 39. August T. Koerner. |
| 3. J. J. Furlong, | A. P. Noyes, | 40. Peter E. Barrett. |
| George W. Benner. | August Booren, | 41. Andrew Railson. |
| 4. William Christie, | John Zelch. | 42. C. D. McEwen. |
| John M. Geissler. | 24. Charles F. Staples, | 43. Edward T. Young. |
| S. J. Abbott. | James McDonough. | Jacob F. Jacobson, |
| 6. Daniel C. Hopkins. | 25. Charles Wallblom, | John Maguire. |
| 7. Daniel Shell, | P. H. Kelly, | 44. A. J. Anderson. |
| William Lockwood, | J. August Nilsson. | 45. Patrick B. Gorman, |
| Ole O. Holman. | 26. Cornelius Williams, | J. H. Linnemann, |
| 8. John Paulson. | John H. Ives, | Frank E. Minette, |
| 9. Wm. Skinner, | John V. I. Dodd. | C. A. Hunck. |
| Orlando B. Turrell. | 27. Hiler H. Horton, | 46. Robert C. Dunn, |
| Gilbert Guttersen, | William Rodger. | W. A. Fleming, |
| Nicholas Brules, | 28. R. A. Walch, | William E. Lee, |
| W. L. Comstock. | D. M. Sullivan. | W. M. Fuller. |
| 11. Henry M. Buck. | 29. George M. Bleecker, | 47. A. G. Johnson, |
| 12. John Virtue. | Robert C. Hinrichs. | John E. Johnson. |
| 13. John G. Briggs. | 30. Edgar F. Comstock, | 48. Hans P. Bjorge, |
| 14. Henry M. Richardson, | James T. Wyman. | Thomas Cole, |
| Joseph Underleak. | 31. Emerson Cole, | S. H. Ongstad, |
| 15. S. R. Van Sant, | Charles S. Cairns. | A. O. Richardson. |
| Louis Sikorski, | 32. John E. Holmberg, | 49. Andrew Peterson, |
| M. J. McGrath, | A. C. Pray, | D. P. O'Neill. |
| Frank Monahan. | George H. Fletcher, | 50. John H. Smith, |
| 16. Ole O. Lende, | C. A. Carlson, | E. J. Moore, |
| Levi S. Tyler. | Philip B. Winston. | Joseph Gunn. |
| 17. Joseph Diepolder. | 33. George S. Wilson. | 51. B. M. Chesley, |
| 18. Thomas McKasy. | Washington S. Elliot. | Hans Juelson, |
| 19. E. E. Salls, | 34. Stephen B. Howard, | John D. Knuteson. |
| John Wacek. | J. J. Baston. | 52. F. W. Wagoner. |
| 20. A. B. Kelly, | 35. G. Wahlund. | 53. Joseph M. Markham. |
| Judson C. Temple, | 36. Frank J. Leonard. | 54. Joseph B. Cotton, |
| Joseph Roach. | 37. John F. Boylan. | Leonidas Merritt, |
| 21. James L. Scofield, | 38. H. E. Craig, | James A. Boggs. |

TWENTY-NINTH LEGISLATURE.—1895. Assembled Jan. 8. Adjourned April 23.

SENATE.—Frank A. Day, President.

- | | | |
|----------------------|--------------------------|--------------------------|
| 1. E. K. Roverud. | 10. George T. Barr. | 19. Job W. Lloyd. |
| 2. R. E. Thompson. | 11. Eugene B. Colletter. | 20. A. W. Stockton. |
| 3. Sam. Sweningson. | 12. W. A. Sperry. | 21. O. J. Wing. |
| 4. T. V. Knatvold. | 13. Henry Currier. | 22. A. J. Greer. |
| 5. Geo. D. McArthur. | 14. A. T. Stebbins. | 23. W. C. Masterman. |
| 6. Frank A. Day. | 15. W. H. Yale. | 24. Albert Schaller. |
| 7. H. J. Miller. | 16. E. S. Reishus. | 25. Timothy D. Sheehan. |
| 8. E. Sevatson. | 17. John Peterson. | 26. Nicholas Pottgieser. |
| 9. E. D. French. | 18. Charles J. Larson. | 27. Edward H. Ozmun. |

*Succeeded J. Grinnell, deceased.

- | | | |
|-------------------------|----------------------|------------------------|
| 28. Hiram F. Stevens. | 37. Fred Iltis. | 46. W. M. Fuller. |
| 29. William E. Johnson. | 38. W. E. Culkin. | 47. A. G. Johnson. |
| 30. James T. Wyman. | 39. Peter E. Hanson. | 48. A. B. Cole. |
| 31. Edwin G. Potter. | 40. H. J. Heneman. | 49. Edwin J. Jones. |
| 32. Darius F. Morgan. | 41. L. O. Thorpe. | 50. John H. Smith. |
| 33. Gustav Theden. | 42. James Hanna. | 51. P. M. Ringdal. |
| 34. Stephen B. Howard. | 43. Edward T. Young. | 52. John Q. Cronkhite. |
| 35. Dewitt C. Dunham. | 44. F. A. Hodge. | 53. William P. Allen. |
| 36. James McHale. | 45. Henry Keller. | 54. H. R. Spencer. |

HOUSE OF REPRESENTATIVES.—S. R. Van Sant, of Winona county, Speaker.

- | | | |
|--------------------------|----------------------------|-------------------------|
| 1. Con. Metcalf. | J. K. Grondahl, | A. N. Dare, |
| 2. E. Johnson, | J. S. Scofield, | S. J. Swanson, |
| D. M. Leach, | 22. G. D. Post, | C. C. Rice. |
| C. L. Wooldridge. | William Foreman. | 39. John A. Sampson. |
| 3. John Mathieson, | 23. O. B. Soule, | 40. W. W. Sivright. |
| J. J. Furlong. | John B. Sutton, | 41. Henry Feig. |
| 4. John L. Gibbs, | C. A. Parker, | 42. O. L. Brevig. |
| John M. Geissler. | 24. N. P. Gores, | 43. Jacob F. Jacobson, |
| 5. J. P. Burke. | C. F. Staples. | Charles A. Smith, |
| 6. Thomas Thorsen. | 25. Sylvanus W. Robillard, | John C. Mullin. |
| 7. Daniel Shell, | Patrick H. Kelly, | 44. August J. Anderson. |
| Ole O. Holman, | Edward J. Schurmeier. | 45. John J. Boobar, |
| William O. Lockwood. | 26. Henry Johns, | Fred Schroeder, |
| 8. E. J. Mellicke. | Ferdinand Barta, | Alexander Chisholm, |
| 9. J. N. Jones, | George B. Tallman. | W. L. Nieman. |
| Nels Christenson. | 27. Eli S. Warner, | 46. J. D. Jones, |
| 10. David E. Cross, | George N. Gerlach. | B. F. Hartshorn, |
| Gilbert Gutterson, | 28. Theodore Sander, | H. R. Mallette, |
| Nich. Juliar. | C. R. McKenney. | A. F. Ferris. |
| 11. Henry M. Buck. | 29. John P. O'Reilly, | 47. C. P. Reeves, |
| 12. J. C. Brainerd. | Alpheus Dale. | G. J. Strang. |
| 13. Samuel T. Littleton. | 30. George L. Dingman, | 48. E. A. Bickford, |
| 14. Joseph Underleak, | Louis J. Ahlstrom, | H. Michelson, |
| J. B. Kendall. | 31. Howard M. DeLaitre, | A. T. Vigen, |
| 15. S. R. Van Sant. | Stephen B. Lovejoy, | A. O. Richardson. |
| A. B. Blagik, | Andrew B. Robbins. | 49. J. M. Finney, |
| Everett C. Johnson, | 32. Thomas Downs, | Louis O. Foss. |
| F. B. Martin. | Christopher Ellingson, | 50. W. B. Douglas, |
| 16. Frank W. Nash, | John F. Dahl, | D. F. McGrath, |
| George E. Olds. | Edward B. Zier. | E. J. Moore. |
| 17. Benton Severance. | 33. George F. Wright. | 51. S. P. Lee, |
| 18. William Mansfield. | John M. Underwood. | J. D. Knuteson, |
| 19. Charles Z. Dressell, | 34. Edward E. Smith, | N. L. Nelson. |
| A. B. French. | John J. Baston. | 52. Peder M. Henricks. |
| 20. George W. Damp, | 35. John Sederberg. | 53. Daniel M. Gunn. |
| A. B. Kelly, | 36. F. J. Vogel. | 54. Neill McInnis, |
| Simon Taylor. | 37. Henry Hoefken. | J. M. Smith, |
| 21. J. H. Boxrud. | 38. H. E. Craig, | W. A. Cant. |

THIRTIETH LEGISLATURE.—1897. Assembled Jan. 5. Adjourned April 21.

SENATE.—Lieut. Governor John L. Gibbs, President.

- | | | |
|--------------------------|--------------------------|------------------------|
| 1. E. K. Roverud. | 19. J. W. Lloyd. | 37. Fred Iltis. |
| 2. R. E. Thompson. | 20. A. W. Stockton. | 38. Wm. E. Culkin. |
| 3. Sam Sweningson. | 21. O. J. Wing. | 39. Peter E. Hanson. |
| 4. T. V. Knatvold. | 22. A. J. Greer. | 40. H. J. Heneman. |
| 5. Geo. D. McArthur. | 23. W. C. Masterman. | 41. L. O. Thorpe. |
| 6. H. H. Dunn. | 24. Albert Schaller. | 42. James Hanna. |
| 7. H. J. Miller. | 25. Timothy D. Sheehan. | 43. E. T. Young. |
| 8. E. Sevaton. | 26. Nicholas Pottgieser. | 44. F. A. Hodge. |
| 9. E. D. French. | 27. Edward H. Ozmun. | 45. Henry Keller. |
| 10. Geo. T. Barr. | 28. Hiram F. Stevens. | 46. W. M. Fuller. |
| 11. Eugene B. Colleston. | 29. William E. Johnson. | 47. A. G. Johnson. |
| 12. W. A. Sperry. | 30. James T. Wyman. | 48. A. B. Cole. |
| 13. Henry Currier. | 31. Edwin G. Potter. | 49. E. J. Jones. |
| 14. A. T. Stebbins. | 32. Darius F. Morgan. | 50. John H. Smith. |
| 15. W. H. Yale. | 33. Gustav Theden. | 51. P. M. Ringdal. |
| 16. E. S. Reishus. | 34. Stephen B. Howard. | 52. John Q. Cronkhite. |
| 17. John Peterson. | 35. Dewitt C. Dunham. | 53. Geo. A. Whitney. |
| 18. Charles J. Larson. | 36. Jas. McHale. | 54. H. R. Spencer. |

HOUSE OF REPRESENTATIVES.—J. D. Jones, of Todd county, Speaker.

- | | | |
|--------------------------|-------------------------|-------------------------|
| 1. H. R. Briggs. | Jens K. Grondahl, | J. M. Belden, |
| 2. D. M. Leach, | E. A. Bigelow. | G. P. Boutwell, |
| L. S. St. John, | 22. W. A. Munger, | Ole Mattson. |
| N. O. Henderson. | W. F. Milligan. | 39. John A. Sampson. |
| 3. C. L. West, | O. B. Soule, | 40. John H. Reiner. |
| L. C. Scribner. | F. B. Yates, | 41. Henry Feig. |
| 4. John G. Johnson, | Chas. A. Parker. | 42. J. A. Bergley. |
| H. Drommerhausen. | 24. C. F. Staples, | 43. Jacob F. Jacobson, |
| 5. S. J. Abbott. | Ignatius Donnelly. | H. W. Stone, |
| 6. Thos. Torson. | 25. Fred M. Lloyd, | C. A. Fosnes. |
| 7. Daniel Shell, | W. W. Dunn, | 44. August J. Anderson. |
| Ole O. Holmen, | George A. Dallimore. | 45. J. G. Hayter, |
| A. S. Dyer. | 26. Henry Johns, | Fred. Schroeder, |
| 8. Geo. M. Laing. | Ferdinand Barta, | Joseph Kraker, |
| 9. Henry Heimerdinger, | E. E. McDonald. | E. S. Hall. |
| James A. Larson. | 27. Thomas B. Scott, | 46. A. F. Ferris, |
| 10. Nils Nyquist, | Thomas F. Martin. | J. D. Jones, |
| Wm. Jamieson, | 28. Edwin Snodgrass, | B. F. Hartshorn, |
| H. C. McLean. | C. H. McGill. | H. C. Head. |
| 11. John Wilkinson. | 29. Jacob Foell, | 47. R. J. McNeil, |
| 12. Geo. E. Sloan. | Alpheus Dale. | C. P. Reeves. |
| 13. Samuel T. Littleton. | 30. Fred B. Snyder, | 48. John O. Emerson, |
| 14. Joseph Underleak, | Matthias Leilmarin. | A. T. Vigen, |
| Joseph Kendall. | 31. Stephen B. Lovejoy, | T. H. Froslee, |
| 15. S. C. McElhaney, | Simon Meyers, | Knud Pederson. |
| R. B. Basford, | Wm. T. Coe. | 49. Louis O. Foss, |
| A. H. Hill, | 32. John F. Dahl, | J. M. Finney, |
| Charles Goss. | Henry G. Hicks, | 50. D. F. McGrath, |
| Geo. E. Olds, | Willard R. Cray, | W. B. Douglas, |
| J. H. Manchester. | Hans Simonson. | Joseph C. Wood. |
| 17. Benton Severance. | 33. Daniel T. Davies, | 51. W. A. Marin, |
| 18. Wm. Mansfield. | Sylvanus A. Stockwell. | S. J. Lee, |
| 19. R. C. Von Lehe, | 34. Edward E. Smith, | G. O. Gilbertson. |
| Wm. R. Mahood. | John R. Cunningham. | 52. M. A. Goar. |
| 20. D. F. Kelly, | 35. John Sederberg. | 53. Daniel M. Gunn. |
| L. M. Hollister, | 36. Peter Poetz. | 54. Patrick R. Vail, |
| Chas. Eighbrodt. | 37. Jacob Truwe. | Phillip C. Schmidt, |
| 21. C. L. Brusletten, | 38. A. N. Dare, | Geo. R. Laybourn. |

APPORTIONMENT OF 1897.

- FIRST DISTRICT—Houston county—One senator and one representative.
 SECOND DISTRICT—Winona county—One senator and three representatives.
 THIRD DISTRICT—Wabasha county—One senator and one representative.
 FOURTH DISTRICT—Olmsted county—One senator and two representatives.
 FIFTH DISTRICT—Fillmore county—One senator and two representatives.
 SIXTH DISTRICT—Mower county—One senator and two representatives.
 SEVENTH DISTRICT—Dodge county—One senator and one representative.
 EIGHTH DISTRICT—Steele county—One senator and one representative.
 NINTH DISTRICT—Freeborn county—One senator and two representatives.
 TENTH DISTRICT—Waseca county—One senator and one representative.
 ELEVENTH DISTRICT—Blue Earth county—One senator and three representatives.
 TWELFTH DISTRICT—Faribault county—One senator and one representative.
 THIRTEENTH DISTRICT—Martin and Watonwan counties—One senator and two representatives.
 FOURTEENTH DISTRICT—Jackson and Cottonwood counties—One senator and two representatives.
 FIFTEENTH DISTRICT—Nobles and Murray counties—One senator and one representative.
 SIXTEENTH DISTRICT—Rock and Pipestone counties—One senator and one representative.
 *SEVENTEENTH DISTRICT—Lincoln, Lyon and Yellow Medicine counties—One senator and two representatives.
 EIGHTEENTH DISTRICT—Lac qui Parle and Chippewa counties—One senator and two representatives.
 NINETEENTH DISTRICT—Redwood and Brown counties—One senator and two representatives.
 TWENTIETH DISTRICT—Nicollet county—One senator and one representative.

*By chapter 490, G. L. 1909, the seventeenth district was given three representatives, one for each Lincoln, Lyon and Yellow Medicine counties, making the legislature consist of 63 senators and 120 representatives.

- TWENTY-FIRST DISTRICT—Sibley county—One senator and one representative.
- TWENTY-SECOND DISTRICT—Renville county—One senator and two representatives.
- TWENTY-THIRD DISTRICT—Meeker county—One senator and one representative.
- TWENTY-FOURTH DISTRICT—McLeod county—One senator and one representative.
- TWENTY-FIFTH DISTRICT—Carver county—One senator and one representative.
- TWENTY-SIXTH DISTRICT—Scott county—One senator and one representative.
- TWENTY-SEVENTH DISTRICT—Le Sueur county—One senator and two representatives.
- TWENTY-EIGHTH DISTRICT—Rice county—One senator and two representatives.
- TWENTY-NINTH DISTRICT—Goodhue county—One senator and three representatives.
- THIRTIETH DISTRICT—Dakota county—One senator and two representatives.
- THIRTY-FIRST DISTRICT—Washington county—One senator and two representatives.
- THIRTY-SECOND DISTRICT—Chisago, Pine and Kanabec counties—One senator and two representatives.
- THIRTY-THIRD DISTRICT—First and Second wards, St. Paul—One senator and two representatives.
- THIRTY-FOURTH DISTRICT—Third, Ninth and part of Eighth wards, St. Paul—One senator and three representatives.
- THIRTY-FIFTH DISTRICT—Fifth and Sixth wards, St. Paul—One senator and two representatives.
- THIRTY-SIXTH DISTRICT—Fourth, Seventh and part of Eighth ward, St. Paul—One senator and two representatives.
- THIRTY-SEVENTH DISTRICT—Part of Eighth ward, Tenth and Eleventh wards, St. Paul, and Ramsey county—One senator and two representatives.
- THIRTY-EIGHTH DISTRICT—First ward and part of Third ward, Minneapolis—One senator and two representatives.
- THIRTY-NINTH DISTRICT—Second and Ninth wards, Minneapolis, and town of St. Anthony—One senator and two representatives.
- FORTIETH DISTRICT—Fourth ward, Minneapolis—One senator and two representatives.
- FORTY-FIRST DISTRICT—Fifth and Sixth wards, Minneapolis—One senator and four representatives.
- FORTY-SECOND DISTRICT—Seventh, Eleventh and Twelfth wards, Minneapolis, and village Edina and towns Richfield, Bloomington, Eden Prairie and village and town Excelsior, Hennepin county—One senator and two representatives.
- FORTY-THIRD DISTRICT—Eighth and Thirteenth wards, Minneapolis, and towns Corcoran, Greenwood, Medina, Independence, Minnetonka, Plymouth, Minnetrista, Maple Grove, Orono and villages Golden Valley, St. Louis Park, West Minneapolis, Minnetonka Beach and Wayzata, Hennepin county—One senator and two representatives.
- FORTY-FOURTH DISTRICT—Part of Third ward, and Tenth ward, Minneapolis, and villages Crystal, Robbinsdale, Osseo, and towns Crystal Lake, Brooklyn, Champlin, Dayton and Hasson, Hennepin county—One senator and two representatives.
- FORTY-FIFTH DISTRICT—Isanti, Anoka, Mille Lacs and Sherburne counties, excepting Seventh ward, St. Cloud—One senator and three representatives.
- FORTY-SIXTH DISTRICT—Wright county—One senator and two representatives.
- FORTY-SEVENTH DISTRICT—Benton county, Seventh ward, St. Cloud, in Sherburne county, City of St. Cloud, and towns St. Cloud and Le Sauk, in Stearns county—One senator and one representative.
- FORTY-EIGHTH DISTRICT—Morrison and Crow Wing counties—One senator and two representatives.
- FORTY-NINTH DISTRICT—Seventh and Eighth wards, city of Duluth, and all that part of township forty-nine north, of range fifteen west, not embraced in said city; all of township fifty north, of range fifteen west, and all that part of the county of St. Louis lying to the westward of the range line or the same extended between ranges fifteen and sixteen west, in said county—One senator and two representatives.
- FIFTIETH DISTRICT—Third, Fifth and Sixth wards of the city of Duluth, and all that part of said county outside the city of Duluth and lying between the range line between ranges thirteen and fourteen and the range line between ranges fifteen and sixteen, in said county—One senator and two representatives.
- FIFTY-FIRST DISTRICT—Counties of Lake and Cook, the First, Second and Fourth wards of the city of Duluth, and all that part of said county not within said city, and lying to the eastward of the range line between said ranges thirteen and fourteen, or the same extended in said county—One senator and two representatives.
- FIFTY-SECOND DISTRICT—Carlton, Aitkin, Itasca and Cass counties—One senator and two representatives.
- FIFTY-THIRD DISTRICT—Hubbard, Wadena and Todd counties—One senator and two representatives.
- FIFTY-FOURTH DISTRICT—Stearns county, except city of St. Cloud and towns of St. Cloud and Le Sauk—One senator and two representatives.
- FIFTY-FIFTH DISTRICT—Kandiyohi county—One senator and one representative.
- FIFTY-SIXTH DISTRICT—Swift and Big Stone counties—One senator and one representative.
- FIFTY-SEVENTH DISTRICT—Traverse, Grant and Stevens counties—One senator and two representatives.
- FIFTY-EIGHTH DISTRICT—Pope and Douglas counties—One senator and two representatives.
- FIFTY-NINTH DISTRICT—Otter Tail county—One senator and four representatives.
- SIXTIETH DISTRICT—Wilkin, Clay and Becker counties—One senator and three representatives.

SIXTY-FIRST DISTRICT—Norman, Beltrami and Red Lake counties—One senator and two representatives.

SIXTY-SECOND DISTRICT—Polk county—One senator and two representatives.

SIXTY-THIRD DISTRICT—Marshall, Roseau and Kittson counties—One senator and two representatives.

Sixty-three senators and one hundred and nineteen representatives.

THIRTY-FIRST LEGISLATURE.—1899. Assembled January 3. Adjourned April 18.

SENATE.—Lieut. Governor Lyndon A. Smith, President.

- | | | |
|--------------------------|------------------------|-----------------------|
| 1. E. K. Roverud. | 22. Chas. H. Nixon. | 43. E. E. Smith. |
| 2. P. Fitzpatrick. | 23. Charles H. Dart. | 44. L. E. Jepson. |
| 3. A. J. Greer. | 24. W. W. Sivright. | 45. Henry F. Barker. |
| 4. Joseph Underleak. | 25. F. E. Du Toit. | 46. E. Y. Chilton. |
| 5. R. E. Thompson. | 26. Julius A. Collier. | 47. Ripley B. Brower. |
| 6. S. Sweningsen. | 27. M. R. Everett. | 48. C. B. Buckman. |
| 7. Samuel Lord. | 28. A. W. Stockton. | 49. E. B. Hawkins. |
| 8. Wm. Gausewitz. | 29. Wm. B. Dickey. | 50. F. B. Daugherty. |
| 9. T. V. Knatvold. | 30. Albert Schaller. | 51. Chas. O. Baldwin. |
| 10. Peter McGovern. | 31. E. L. Hospes. | 52. C. C. McCarthy. |
| 11. C. L. Benedict. | 32. L. H. McKusick. | 53. J. D. Jones. |
| 12. Geo. D. McArthur. | 33. T. D. Sheehan. | 54. Valentine Batz. |
| 13. Wm. Viesselman. | 34. R. S. McNamee. | 55. O. N. Grue. |
| 14. E. J. Mellicke. | 35. John H. Ives. | 56. E. T. Young. |
| 15. Daniel Shell. | 36. H. H. Horton. | 57. E. J. Jones. |
| 16. H. J. Miller. | 37. A. R. McGill. | 58. C. P. Reeves. |
| 17. Louis H. Schellbach. | 38. J. T. McGowan. | 59. M. J. Daly. |
| 18. Charles Halvorson. | 39. Fred B. Snyder. | 60. John H. Smith. |
| 19. Geo. W. Somerville. | 40. E. G. Potter. | 61. O. H. Myran. |
| 20. John A. Johnson. | 41. G. P. Wilson. | 62. J. J. Ryder. |
| 21. C. J. Larson. | 42. S. A. Stockwell. | 63. A. Grindeland. |

HOUSE OF REPRESENTATIVES.—A. N. Dare, of Sherburne county, Speaker.

- | | | |
|-------------------------|-----------------------|-----------------------|
| 1. W. M. Selby. | 27. R. C. Von Lehe, | 45. James T. Elwell, |
| 2. W. H. Yale, | M. J. Feeney. | A. N. Dare, |
| Andrew H. Hill, | 28. A. B. Kelly, | H. R. Mallette. |
| Gilbert M. Corey. | P. J. Moran. | 46. Frank Swanson, |
| 3. W. A. Munger. | 29. C. L. Brusletten, | G. P. Boutwell. |
| 4. H. R. Hymes, | S. B. Barceau, | 47. Oscar Daggett. |
| Avery K. Bush. | Jens K. Grondahl, | 48. A. F. Ferris, |
| 5. N. O. Henderson, | 30. C. F. Staples, | H. C. Stivers. |
| C. D. Allen. | John Pennington. | 49. Geo. J. Mallory, |
| 6. C. L. West, | 31. T. H. Hillary, | Geo. F. Davis. |
| L. C. Scribner. | August F. Neubauer. | 50. T. M. Pugh, |
| 7. E. H. Emerson. | 32. S. C. Johnson, | Andrew Miller. |
| 8. George E. Sloan. | J. C. Pope. | 51. Geo. R. Laybourn, |
| 9. Gunvold Johnsrud, | 33. W. W. Dunn, | N. C. Nelson. |
| W. W. Galt. | Joseph A. Jackson. | 52. O. N. Mausten, |
| 10. John Wilkinson. | 34. Andrew Holm, | J. E. Lynds. |
| 11. Gilbert Gutterson, | W. B. Hennessy, | 53. L. W. Babcock, |
| Nils Nyquist, | Walter Nelson. | Harry Hazlett. |
| U. G. Argetsinger. | 35. Peter Thauwald, | 54. Frank Benolken, |
| 12. S. J. Abbott. | Chas. S. Schurman. | Wm. F. Donohue. |
| 13. Thomas Torson, | 36. J. J. O'Connor, | 55. N. O. Nelson. |
| Peter Olsson. | F. L. Kravenbuhl. | 56. D. P. O'Neill. |
| 14. D. L. Riley, | 37. G. F. Umland, | 57. L. O. Foss, |
| John E. Johnson. | Thomas C. Fulton. | Jacob T. Schain. |
| 15. Henry C. Grass. | 38. C. O. Lampe, | 58. R. J. McNeil, |
| 16. A. S. Dyer. | Peter Jeuh. | H. C. Estby. |
| 17. John G. Schutz, | 39. L. J. Ahlstrom, | 59. Knud Pederson, |
| Charles W. Stites. | P. C. Deming. | Henry Plowman, |
| 18. J. F. Jacobson, | 40. W. S. Dwinnell, | E. C. Weston, |
| C. A. Fosnes. | W. P. Roberts. | C. N. Haugen. |
| 19. Henry Heimerdinger, | 41. Hans Simonson, | 60. Joseph C. Wood, |
| James A. Larson. | J. A. Hagstrom, | D. F. McGrath, |
| 20. J. B. Bean. | S. V. Morris, Jr., | John T. Lommen. |
| 21. Fred Sander. | P. B. Winston. | 61. O. P. Ojen, |
| 22. Gunerus Peterson, | 42. John Goodspeed, | B. Wethern. |
| A. Eugene Kinne. | J. F. Wheaton. | 62. W. A. Marin, |
| 23. John W. Torry. | 43. C. L. Wallace, | James Cumming. |
| 24. S. S. Beach. | D. A. Lydiard. | 63. C. J. McCollom, |
| 25. Jacob Truwe. | 44. C. O. A. Olson, | R. H. Medicraft. |
| 26. Dennis J. Dealy. | W. J. Von der Weyer. | |

THIRTY-SECOND LEGISLATURE.—1901. Assembled Jan. 8. Adjourned April 12.

SENATE.—Lieut. Governor Lyndon A. Smith, President.

- | | | |
|--------------------------|------------------------|-----------------------|
| 1. E. K. Roverud. | 22. Charles H. Nixon. | 43. E. E. Smith. |
| 2. P. Fitzpatrick. | 23. Charles H. Dart. | 44. L. E. Jepson. |
| 3. A. J. Greer. | 24. W. W. Sivright. | 45. Henry F. Barker. |
| 4. Joseph Underleak. | 25. F. E. Du Toit. | 46. E. V. Chilton. |
| 5. R. E. Thompson. | 26. Julius A. Collier. | 47. Ripley B. Brower. |
| 6. S. Sweningsen. | 27. M. R. Everett. | 48. C. B. Buckman. |
| 7. Samuel Lord. | 28. A. W. Stockton. | 49. E. B. Hawkins. |
| 8. Wm. Gausewitz. | 29. Wm. B. Dickey. | 50. F. B. Daugherty. |
| 9. T. V. Knarvold. | 30. Albert Schaller. | 51. Chas. O. Baldwin. |
| 10. Peter McGovern. | 31. E. L. Hospes. | 52. C. C. McCarthy. |
| 11. C. L. Benedict. | 32. L. H. McKusick. | 53. J. D. Jones. |
| 12. Geo. D. McArthur. | 33. T. D. Sheehan. | 54. Valentine Batz. |
| 13. Wm. Viesselman. | 34. R. S. McNamee. | 55. O. N. Grue. |
| 14. E. J. Meilicke. | 35. John H. Ives. | 56. E. T. Young. |
| 15. Daniel Shell. | 36. H. H. Horton. | 57. E. J. Jones. |
| 16. H. J. Miller. | 37. A. R. McGill. | 58. C. P. Reeves. |
| 17. Louis H. Schellbach. | 38. J. T. McGowan. | 59. M. J. Daly. |
| 18. Charles Halvorson. | 39. Fred B. Snyder. | 60. John H. Smith. |
| 19. Geo. W. Somerville. | 40. E. G. Potter. | 61. O. H. Myran. |
| 20. John A. Johnson. | 41. G. P. Wilson. | 62. J. J. Ryder. |
| 21. C. J. Larson. | 42. S. A. Stockwell. | 63. A. Grindeland. |

HOUSE OF REPRESENTATIVES.—M. J. Dowling, of Renville county, Speaker.

- | | | |
|------------------------|------------------------|------------------------|
| 1. James E. Bosworth. | 27. W. R. Mahood. | 45. Henry Lee. |
| 2. W. B. Anderson. | 28. M. J. Feeney. | 46. N. K. Hunt. |
| 3. L. O. Cooke. | 29. Theodore Sikorski. | 47. Emmet Mark. |
| 4. H. R. Hymes. | 30. P. H. Gaine. | 48. John T. Alley. |
| 5. J. H. Burns. | 31. L. O. Cooke. | 49. Frank Swanson. |
| 6. Geo. W. W. Harden. | 32. H. R. Hymes. | 50. Oscar Daggett. |
| 7. W. A. Nolan. | 33. Avery K. Bush. | 51. A. F. Ferris. |
| 8. Peter J. Schwarg. | 34. J. H. Burns. | 52. Werner Hemstead. |
| 9. J. R. Morley. | 35. C. D. Allen. | 53. Geo. J. Mallory. |
| 10. Gunvold Johnsrud. | 36. Geo. W. W. Harden. | 54. E. F. Alford. |
| 11. W. W. Galt. | 37. W. A. Nolan. | 55. Andrew Miller. |
| 12. G. E. Brubaker. | 38. Peter J. Schwarg. | 56. T. M. Pugh. |
| 13. Geo. W. Norman. | 39. J. R. Morley. | 57. Geo. R. Laybourn. |
| 14. Geo. R. Wilder. | 40. Gunvold Johnsrud. | 58. Thos. A. Bury. |
| 15. Nils Nyquist. | 41. W. W. Galt. | 59. W. H. Noyes. |
| 16. J. A. Armstrong. | 42. G. E. Brubaker. | 60. Edw. Ryan. |
| 17. Thos. Torson. | 43. Geo. W. Norman. | 61. L. W. Babcock. |
| 18. Wm. A. Hinton. | 44. Geo. R. Wilder. | 62. J. H. O'Neil. |
| 19. D. L. Riley. | 45. Nils Nyquist. | 63. Frank Benolken. |
| 20. W. A. Potter. | 46. J. A. Armstrong. | 64. E. C. Hogan. |
| 21. Henry C. Grass. | 47. Thos. Torson. | 65. P. A. Gandrud. |
| 22. J. H. Nichols. | 48. Wm. A. Hinton. | 66. N. W. Benson. |
| 23. John G. Schutz. | 49. D. L. Riley. | 67. Henry K. Nelson. |
| 24. Chas. W. Stites. | 50. W. A. Potter. | 68. Herman Hillmond. |
| 25. J. F. Jacobson. | 51. Henry C. Grass. | 69. T. T. Ofsthun. |
| 26. J. O. Haugland. | 52. J. H. Nichols. | 70. G. B. Ward. |
| 27. S. D. Peterson. | 53. John G. Schutz. | 71. C. N. Haugen. |
| 28. Jas. A. Larson. | 54. Chas. W. Stites. | 72. Henry Plowman. |
| 29. J. B. Bean. | 55. J. F. Jacobson. | 73. S. D. Rider. |
| 30. Fred Sander. | 56. J. O. Haugland. | 74. Ole O. Sageng. |
| 31. Gunerius Peterson. | 57. S. D. Peterson. | 75. John T. Lommen. |
| 32. M. J. Dowling. | 58. Jas. A. Larson. | 76. A. H. Wilcox. |
| 33. John W. Torrey. | 59. J. B. Bean. | 77. R. J. Wells. |
| 34. John H. Dorsey. | 60. Fred Sander. | 78. A. Aanenson. |
| 35. Geo. W. Ocobock. | 61. Gunerius Peterson. | 79. Chas. G. Rapp. |
| 36. Dennis J. Dealy. | 62. M. J. Dowling. | 80. J. E. Oppegaard. |
| | 63. John W. Torrey. | 81. James Cumming. |
| | 64. John H. Dorsey. | 82. Peder M. Henricks. |
| | 65. Geo. W. Ocobock. | 83. Albert Berg. |
| | 66. Dennis J. Dealy. | |

EXTRA SESSION OF 1902.

An extra session was called for the purpose of considering the report of the Tax Commission created by chapter 13, General Laws of A. D. 1901. The extra session convened February 4, 1902, and adjourned March 11, 1902. The officers and members were the same as at the regular session. Hon. John W. Torrey, member of the House of Representatives, thirty-second legislature, having died, Meeker county, twenty-third district, was not represented in the House of Representatives at the extra session.

THIRTY-THIRD LEGISLATURE.—1903. Assembled January 6th.

SENATE.—Lieut. Governor Ray W. Jones, President.

- | | | |
|---------------------------|------------------------|------------------------|
| 1. O. G. Laugen. | 22. A. V. Rieke. | 43. Edward E. Smith. |
| 2. Patrick Fitzpatrick. | 23. Charles H. Dart. | 44. L. E. Jepson. |
| 3. L. O. Cooke. | 24. W. E. Harrington. | 45. H. F. Barker. |
| 4. H. H. Whiterstine. | 25. F. E. Du Toit. | 46. J. T. Alley. |
| 5. R. E. Thompson. | 26. Julius A. Collier. | 47. Ripley B. Brower. |
| 6. A. S. Campbell. | 27. M. R. Everett. | 48. A. F. Ferris. |
| 7. Samuel Lord. | 28. C. M. Buck. | 49. E. B. Hawkins. |
| 8. George W. Peachey. | 29. Ole K. Naeseth. | 50. T. M. Pugh. |
| 9. Henry A. Morgan. | 30. Albert Schaller. | 51. Geo. R. Laybourn. |
| 10. E. B. Collester. | 31. E. W. Durant. | 52. O. N. Mausten. |
| 11. A. O. Eberhart. | 32. D. W. Cowan. | 53. E. B. Wood. |
| 12. F. E. Putnam. | 33. W. W. Dunn. | 54. Val. Batz. |
| 13. Thomas Torson. | 34. R. S. McNamee. | 55. L. O. Thorpe. |
| 14. W. A. Smith. | 35. John C. Hardy. | 56. H. W. Stone. |
| 15. Daniel Shell. | 36. Hiler H. Horton. | 57. Jacob T. Schain. |
| 16. Julius H. Nichols. | 37. A. R. McGill. | 58. G. B. Ward. |
| 17. John G. Schutz. | 38. J. T. McGowan. | 59. A. B. Cole. |
| 18. O. G. Dale. | 39. E. F. Comstock. | 60. F. H. Peterson. |
| 19. George W. Somerville. | 40. J. F. Calhoun. | 61. E. J. Swedback. |
| 20. C. A. Johnson. | 41. George P. Wilson. | 62. A. D. Stephens. |
| 21. Charles A. Benson. | 42. Henry Gjertsen. | 63. Bengt E. Sundberg. |

HOUSE OF REPRESENTATIVES.—L. W. Babcock, of Wadena county, Speaker.

- | | | |
|-----------------------|----------------------|---------------------|
| 1. J. E. Bosworth. | 27. J. A. Anderegg, | 45. E. Mark, |
| 2. D. Sinclair, | John Taylor. | H. E. Craig, |
| J. J. Pehler, | 28. Fred Lemke, | T. G. McLean. |
| John Schwager. | D. F. Kelley. | 46. A. Hanaford, |
| 3. M. J. O'Laughlin. | 29. W. H. Putnam, | A. J. Wood. |
| 4. W. C. Fraser, | C. Von Wald, | 47. J. J. McGregor. |
| A. C. McCoy. | A. J. Rockne. | 48. I. W. Bouck, |
| 5. J. H. Burns, | 30. J. B. Kelly, | H. A. Rider. |
| S. A. Nelson. | Joseph Peters. | 49. David Graham, |
| 6. W. A. Nolan, | O. B. Soule, | P. E. Dowling. |
| H. W. Lightly. | 31. Swen Magnuson. | 50. Ray T. Lewis, |
| 7. G. G. Dalen. | 32. E. W. Stark, | J. R. Randall. |
| 8. J. R. Morley. | John L. Oleson. | 51. N. F. Hugo, |
| 9. Ole I. Opdahl, | 33. Walter T. Lemon, | J. D. Budd. |
| Wm. Wohlhuter. | Joel E. Gregory. | 52. A. L. Cole, |
| 10. A. J. Lohren. | 34. Henry McColl, | Sievrén Swanson. |
| 11. Nils Nyquist, | Wm. Butler, | 53. L. W. Babcock, |
| Geo. W. Norman, | James Handlan. | Edward R. Hinds. |
| Geo. R. Wilder. | 35. Anthony Yoerg, | 54. Frank Minnette, |
| 12. R. L. Mork. | Renville Chinnock. | Chas. H. Block. |
| 13. W. A. Hinton, | 36. Jas. R. Hickey, | 55. P. A. Gandrud. |
| A. D. Palmer. | Ambrose Tighe. | 56. N. W. Benson. |
| 14. A. M. Schroeder, | 37. Joseph Jacoby, | 57. H. Ward Stone, |
| J. D. Schroeder. | Thos. C. Fulton. | A. D. Larson. |
| 15. Geo. W. Wilson. | 38. Geo. R. Smith, | 58. T. T. Ofsthun, |
| 16. Niels Jacobson. | Chas. Fust. | H. L. Lewis. |
| 17. G. Erickson. | 39. P. C. Deming, | 59. C. N. Haugen, |
| H. W. Ruliffson. | Geo. M. Gillette. | M. Walz, |
| 18. J. F. Rosenwald, | 40. J. D. Shearer, | Knud W. Bondy, |
| 19. J. O. Haugland. | C. B. Shove. | M. S. Jones. |
| S. D. Peterson, | 41. L. C. Stevenson, | R. J. Wells, |
| Frank Clague. | W. W. Bardwell, | Geo. E. Perley, |
| 20. Ole Peterson. | A. L. Helliwell, | T. C. Hawley. |
| 21. Fred Sander. | H. E. Fryberger. | 61. A. Aanenson, |
| 22. Wm. Wichman, | 42. M. L. Fosseen, | Luman C. Simons. |
| A. H. Anderson. | W. I. Nolan. | 62. B. S. Bennett, |
| 23. Frank A. Carlson. | 43. L. H. Johnson, | Gunder Krostue. |
| 24. J. H. Dorsey. | J. A. Shephard. | 63. Hans O. Hanson, |
| 25. Chas. H. Klein. | 44. G. W. Armstrong, | O. B. Ekman. |
| 26. John Deegan. | T. H. Girling. | |

THIRTY-FOURTH LEGISLATURE.—1905. Assembled January 3rd.

SENATE.—Lieut. Governor Ray W. Jones, President.

- | | | |
|---------------------------|------------------------|------------------------|
| 1. O. G. Laugen. | 22. A. V. Rieke. | 43. Edward E. Smith. |
| 2. Patrick Fitzpatrick. | 23. Charles H. Dart. | 44. L. E. Jepson. |
| 3. L. O. Cooke. | 24. W. E. Harrington. | 45. H. F. Barker. |
| 4. H. H. Witherstine. | 25. F. E. Du Toit. | 46. J. T. Alley. |
| 5. R. E. Thompson. | 26. Julius A. Collier. | 47. Ripley B. Brower. |
| 6. A. S. Campbell. | 27. M. R. Everett. | 48. John T. Frater. |
| 7. Samuel Lord. | 28. C.-M. Buck. | 49. E. B. Hawkins. |
| 8. George W. Peachey. | 29. Ole K. Naeseth. | 50. T. M. Pugh. |
| 9. Henry A. Morgan. | 30. Albert Schaller. | 51. Geo. R. Laybourn. |
| 10. E. B. Colvester. | 31. E. W. Durant. | 52. O. N. Mausten. |
| 11. A. O. Eberhart. | 32. D. W. Cowan. | 53. E. B. Wood. |
| 12. F. E. Putnam. | 33. W. W. Dunn. | 54. Val Batz. |
| 13. Thomas Torson. | 34. R. S. McNamee. | 55. L. O. Thorpe. |
| 14. W. A. Smith. | 35. John C. Hardy. | 56. H. W. Stone. |
| 15. Daniel Shell. | 36. Hiler H. Horton. | 57. Jacob T. Schain. |
| 16. Julius H. Nichols. | 37. A. R. McGill. | 58. G. B. Ward. |
| 17. John G. Schutz. | 38. J. T. McGowan. | 59. A. B. Cole. |
| 18. O. G. Dale. | 39. E. F. Comstock. | 60. F. H. Peterson. |
| 19. George W. Somerville. | 40. J. F. Calhoun. | 61. E. J. Swedback. |
| 20. C. A. Johnson. | 41. George P. Wilson. | 62. A. D. Stephens. |
| 21. Charles A. Benson. | 42. Henry Gjertsen. | 63. Bengt E. Sundberg. |

HOUSE OF REPRESENTATIVES.—Frank Clague, of Redwood county, Speaker.

- | | | |
|-----------------------|--------------------------|--------------------|
| 1. Iver G. Otterness. | 27. J. A. Anderegg. | John G. Lund. |
| 2. W. B. Anderson, | George H. Denzer. | 45. E. Mark, |
| J. J. Pehler, | Geo. W. Thompson, | H. E. Craig, |
| Murry Kelly. | A. K. Ware. | Geo. H. Wyman. |
| 3. M. J. O'Laughlin. | 29. W. H. Putnam, | 46. A. Hanaford, |
| 4. Edward Fanning, | J. A. Gates, | A. J. Wood. |
| Wm. C. Fraser. | A. J. Rockne. | 47. P. C. Lynch. |
| 5. O. N. Thundale, | 30. A. B. Kelly, | 48. I. W. Bouck, |
| Burdett Thayer. | A. M. Hayes. | H. A. Rider. |
| 6. W. A. Nolan, | 31. Henry B. Vollmer, | 49. John Saari, |
| G. W. W. Harden. | John Zelch. | P. E. Dowling. |
| 7. G. G. Dalen. | 32. John W. Nelson, | 50. Ray T. Lewis, |
| 8. J. R. Morley. | John L. Oleson. | Andrew Miller. |
| 9. Ole I. Opdahl, | 33. Walter T. Lemon, | 51. N. F. Hugo, |
| Wm. Wohlhuter, | David Hammergren. | H. G. Skinner. |
| John T. Lewis. | 34. Henry McColl, | 52. A. L. Cole, |
| 10. W. H. Meyers. | John T. Rosenthal, | Sievren Swanson. |
| 11. Nic. Jullar, | James Handlan. | 53. Asher Murray, |
| E. W. Gates. | John F. Selb, | Edward R. Hinds. |
| 12. R. L. Mork. | Frank Haskell. | 54. Wm. J. Stock, |
| 13. W. A. Hinton, | Jas. R. Hickey, | H. C. Block. |
| A. D. Palmer. | M. D. Flower. | 55. P. A. Gandrud. |
| 14. L. O. Teigen, | 37. Alvin Rowe, | 56. O. E. Hogue. |
| R. H. Jefferson. | Thos. C. Fulton. | 57. H. Ward Stone, |
| 15. S. O. Morse. | 38. Karl De Laittre, | A. D. Larson. |
| 16. Niels Jacobson. | Patrick F. Herbert. | 58. T. T. Ofsthun, |
| 17. G. Erickson, | Byron H. Timberlake. | John F. Landeen. |
| Marcus Lauritsen. | Howard B. Chamberlain. | 59. C. N. Haugen, |
| 18. Elias Rachie, | 40. Wm. P. Roberts, | H. T. Hille, |
| M. S. Carl. | Sherman S. Smith. | Knud W. Bondy, |
| 19. S. D. Peterson, | 41. W. D. Washburn, Jr., | Elmer E. Adams. |
| Frank Clague. | W. W. Bardwell, | 60. R. J. Wells, |
| 20. Ole Peterson. | John G. Lennon, | Geo. E. Perley, |
| 21. G. A. McKenzie. | Jos. T. Mannix. | Henry O. Bjorge. |
| 22. Wm. Wichman, | 42. M. L. Fosseen, | John M. Hetland, |
| O. T. Ramsland. | W. I. Nolan. | Luman C. Simons. |
| 23. Frank A. Carlson. | 43. L. H. Johnson, | B. S. Bennett, |
| 24. J. H. Dorsey. | Carleton L. Wallace. | Gunder Krostue. |
| 25. Chas. H. Klein. | 44. G. W. Armstrong, | Hans O. Hanson, |
| 26. John Deegan. | | O. B. Ekman. |

THIRTY-FIFTH LEGISLATURE.—1907. Assembled January 8th.

SENATE.—Lieut. Governor A. O. Eberhart, President.

- | | | |
|-------------------------|-------------------------|--------------------------|
| 1. J. O. Briggs. | 22. D. S. Hall. | 43. Edward E. Smith. |
| 2. Patrick Fitzpatrick. | 23. J. W. Wright. | 44. John W. Pauly. |
| 3. L. O. Cooke. | 24. C. R. Donaldson. | 45. C. J. Swanson. |
| 4. H. H. Witherstine. | 25. F. E. Du Toit. | 46. Geo. C. Carpenter. |
| 5. S. A. Nelson. | 26. Julius A. Coller. | 47. John E. C. Robinson. |
| 6. A. S. Campbell. | 27. H. F. Weis. | 48. S. F. Alderman. |
| 7. D. E. White. | 28. Frank L. Glotzbach. | 49. P. R. Vail. |
| 8. Thos. E. Cashman. | 29. Ole K. Naeseth. | 50. T. M. Pugh. |
| 9. B. N. Anderson. | 30. Albert Schaller. | 51. Geo. R. Laybourn. |
| 10. John Moonan. | 31. Geo. H. Sullivan. | 52. D. M. Gunn. |
| 11. S. D. Works. | 32. Victor L. Johnson. | 53. James Johnston. |
| 12. F. E. Putnam. | 33. W. W. Dunn. | 54. John J. Ahmann. |
| 13. W. A. Hinton. | 34. Henry McColl. | 55. L. O. Thorpe. |
| 14. H. E. Hanson. | 35. John C. Hardy. | 56. Ray G. Farrington. |
| 15. S. B. Bedford. | 36. Edmund S. Durment. | 57. Ole O. Canestorp. |
| 16. E. H. Canfield. | 37. Joseph M. Hackney. | 58. C. J. Gunderson. |
| 17. Virgil B. Seward. | 38. J. T. McGowan. | 59. Ole O. Sageng. |
| 18. O. G. Dale. | 39. James T. Elwell. | 60. F. H. Peterson. |
| 19. Frank Clague. | 40. J. F. Calhoun. | 61. A. L. Hanson. |
| 20. C. A. Johnson. | 41. Geo. P. Wilson. | 62. A. D. Stephens. |
| 21. A. A. Poehler. | 42. Manley L. Fosseen. | 63. Bengt E. Sundberg. |

HOUSE OF REPRESENTATIVES.—Lawrence H. Johnson, of Hennepin county, Speaker.

- | | | |
|----------------------|--------------------------|---------------------------|
| 1. O. B. Nelson | 27. C. W. Glotfelter, | 45. Andrew Davis, |
| 2. John Hitzker, | Geo. H. Denzer. | Thomas H. Horton, |
| H. W. Libby, | 28. Geo. W. Thompson, | Frank T. White. |
| John C. Henry. | E. A. Orne. | 46. E. M. Nagel, |
| 3. Wm. Foreman. | 29. W. H. Putnam, | A. J. Wood. |
| 4. A. C. McCoy, | J. A. Gates, | 47. Otis F. Doyle. |
| Jas. F. Spencer. | A. J. Rockne. | 48. I. W. Bouck, |
| 5. O. N. Thundale, | 30. Joseph Peters, | M. N. Young. |
| Burdett Thayer. | W. H. Westcott. | 49. John Saari, |
| 6. W. A. Nolan, | 31. Henry B. Vollmer, | Joseph Austin. |
| W. L. Hollister. | John Zelch. | 50. John R. Randall, |
| 7. E. H. Emerson. | 32. Henry P. Webb, | Andrew Miller. |
| 8. F. C. Carlton. | Henry Rines. | 51. N. F. Hugo, |
| 9. J. C. Johnson, | 33. Andrew G. Johnson, | Clarence B. Miller. |
| T. E. Noble. | George W. Rodenberg. | 52. Walter L. Case, |
| 10. J. D. Davidson. | 34. Thomas J. Brady, | G. W. Knox. |
| 11. Wm. L. McQueen, | James Handlan, | 53. L. W. Bills, |
| John T. Lewis, | J. P. Cummings. | Wm. Dower. |
| E. W. Gates. | 35. Wm. Brown, | John R. Howard, |
| 12. R. L. Mork. | Oscar F. Christensen. | Joseph Friedman. |
| 13. C. J. Swendsen, | 36. J. D. O'Brien. | 55. Chas. E. Johnson. |
| John Schrooten. | Ambrose Tighe. | 56. Knute Knutson. |
| 14. Chas. Winzer, | 37. Alvin Rowe, | 57. Lewis C. Spooner, |
| R. H. Jefferson. | Fred B. Phillips. | Wm. C. Bicknell. |
| 15. S. O. Morse. | 38. J. B. Murphy, | 58. E. M. Webster, |
| 16. Harrison White. | Michael J. Sullivan. | E. E. Lobeck. |
| 17. Harry M. Hanson, | 39. Joseph F. Conroy, | 59. Charles L. Alexander, |
| C. K. Melby. | Byron H. Timberlake. | J. T. Johnson, |
| 18. Elias Rachie, | 40. Frank E. Nimocks, | Michael Walz, |
| M. S. Carl. | Fred B. Wright. | Elmer E. Adams. |
| 19. S. D. Peterson, | 41. Henry G. Hicks, | R. J. Wells, |
| C. M. Bendixen, | Charles L. Sawyer, | John T. Lommen, |
| 20. T. O. Haugen. | John G. Lennon, | Henry O. Bjorge. |
| 21. Fred V. Burdorf. | James W. Stokes. | 61. J. L. Wold, |
| 22. John A. Dalzell, | 42. Swan Nelson, | Jens J. Opsahl. |
| N. J. Holmberg. | W. I. Nolan. | John Holten, |
| 23. A. W. Johnson. | 43. Lawrence H. Johnson, | John Saugstad. |
| 24. J. H. Dorsey. | E. P. Allen. | 62. Hans O. Hanson, |
| 25. Peter Effertz. | 44. Geo. W. Higgins, | Donald Robertson. |
| 26. P. J. Welter. | Alex McNeil. | |

THIRTY-SIXTH LEGISLATURE.—1909.

SENATE.—Lieut. Governor A. O. Eberhart, President.

- | | | |
|-----------------------|-------------------------|--------------------------|
| 1. J. Q. Briggs. | 22. D. S. Hall. | 43. Edward E. Smith. |
| *2. George D. French. | 23. J. W. Wright. | 44. John W. Pauly. |
| 3. L. O. Cooke. | 24. C. R. Donaldson. | 45. C. J. Swanson. |
| 4. H. H. Witherstine. | 25. F. E. DuToit. | 46. Geo. C. Carpenter. |
| 5. S. A. Nelson. | 26. Julius A. Collier. | 47. John E. C. Robinson. |
| 6. A. S. Campbell. | 27. H. F. Weis. | 48. S. F. Alderman. |
| 7. D. E. White. | 28. Frank L. Glotzbach. | 49. P. R. Vail. |
| 8. Thos. E. Cashman. | 29. Ole K. Naeseth. | 50. T. M. Pugh. |
| 9. B. N. Anderson. | 30. Albert Schaller. | 51. Geo. R. Laybourn. |
| 10. John Moonan. | 31. Geo. H. Sullivan. | 52. D. M. Gunn. |
| 11. S. D. Works. | 32. Victor L. Johnson. | 53. James Johnston. |
| 12. F. E. Putnam. | 33. W. W. Dunn. | 54. John J. Ahmann. |
| 13. W. A. Hinton. | 34. Henry McColl. | 55. L. O. Thorpe. |
| 14. H. E. Hanson. | 35. John C. Hardy. | 56. Ray G. Farrington. |
| 15. S. B. Bedford. | 36. Edmund S. Durment. | 57. Ole O. Canestorp. |
| 16. E. H. Canfield. | 37. Joseph M. Hackney. | 58. C. J. Gunderson. |
| 17. Virgil B. Seward. | 38. J. T. McGowan. | 59. Ole O. Sageng. |
| 18. O. G. Dale. | 39. James T. Elwell. | 60. F. H. Peterson. |
| 19. Frank Clague. | 40. J. F. Calhoun. | 61. A. L. Hanson. |
| 20. C. A. Johnson. | 41. Geo. P. Wilson. | 62. A. D. Stephens. |
| 21. A. A. Poehler. | 42. Manley L. Fosseen. | 63. Bengt. E. Sundberg. |

HOUSE OF REPRESENTATIVES.—A. J. Rockne, of Goodhue county, Speaker.

- | | | |
|-----------------------|--------------------------|-----------------------|
| 1. O. B. Nelson. | 27. G. H. Denzer, | 45. Thomas H. Horton, |
| 2. F. E. Gartside, | John Spence. | Andrew Davis, |
| Theodore Sikorski, | 28. A. K. Ware, | Frank T. White. |
| J. C. Henry. | J. R. Phillips. | 46. E. M. Nagel. |
| 3. James A. Carley. | 29. W. H. Putnam. | C. J. Carlson. |
| 4. Matt Fitzpatrick, | A. J. Rockne, | 47. Otis F. Doyle. |
| Kerry E. Conley. | J. A. Gates. | 48. Elmer A. Kling, |
| 5. Burdett Thayer, | 30. W. H. Wescott, | L. D. Brown. |
| John Rustad. | Joseph Peters. | 49. Joseph Austin, |
| 6. W. A. Nolan, | 31. John Zelch, | David Graham. |
| Hubbard Carey. | Andrew Anderson. | 50. Richard F. Grant, |
| 7. Finlay McMartin. | 32. H. P. Webb. | Anton Borgen. |
| 8. L. Virtue. | Henry Rines. | 51. C. A. Congdon, |
| 9. T. E. Noble, | 33. J. A. A. Burnquist, | George W. Buck, |
| William Wohlhuter. | George W. Rodenberg. | 52. P. H. McGarry, |
| 10. D. J. Murphy. | 34. Thomas J. Brady, | T. M. Ferguson. |
| 11. Hans Jorgenson, | James Handlan, | 53. William Dower, |
| Frank L. Kelly, | T. J. Greene. | E. R. Hinds. |
| C. F. Herzberg. | 35. John F. Selb, | 54. Joseph Friedman, |
| 12. R. L. Mork. | Oscar F. Christensen. | Henry J. Emmel. |
| 13. C. J. Swendsen, | 36. John D. O'Brien, | 55. C. E. Johnson. |
| Joseph Davies. | Cal. E. Stone. | 56. Edward Lende. |
| 14. John Baldwin, | 37. Alwin Rowe. | 57. Lewis C. Spooner, |
| D. A. Stuart. | E. G. Perry. | W. C. Bicknell. |
| 15. Herman Nelson. | 38. Edward F. Sahler, | 58. Iver J. Lee, |
| 16. S. B. Duea. | M. J. Sullivan. | E. E. Lobeck. |
| 17. J. N. Johnson. | 39. Hugh N. Allen. | J. T. Johnson, |
| C. K. Melby. | J. F. Conroy. | Elmer E. Adams, |
| 18. J. O. Haugland, | 40. Frank E. Nimocks, | C. J. Wright, |
| J. F. Rosenwald. | Fred B. Wright. | H. A. Putnam. |
| 19. C. M. Bendixen, | 41. Thos. Kneeland, | John McGrath, |
| Albert Pfaender. | John G. Lennon, | R. J. Wells, |
| 20. Ole Peterson. | Charles L. Sawyer, | H. O. Bjorge. |
| 21. Geo. A. McKenzie. | W. D. Washburn, Jr. | I. J. Opsahl, |
| 22. John A. Dalzell, | W. A. Campbell. | C. L. Sulerud. |
| N. J. Holmberg. | John Goodspeed. | 62. John Holten, |
| 23. John A. Sampson. | 43. Lawrence H. Johnson, | John Saugstad. |
| 24. J. H. Dorsey. | Carl L. Wallace. | 63. G. H. Mattson, |
| 25. J. D. Krause. | 44. Alex. McNeil, | Donald Robertson. |
| 26. P. J. Welter. | Geo. M. Nye. | |

*Succeed P. Fitzpatrick, deceased.

THIRTY-SEVENTH LEGISLATURE.—1911. Assembled Jan. 3. Adjourned April 19.

SENATE.—Lieut. Governor Sam Y. Gordon, President.

- | | | |
|-------------------------|-------------------------|--------------------------|
| 1. F. A. Duxbury. | 22. Frank Murray. | 43. Carl L. Wallace. |
| 2. M. J. McGrath. | 23. E. P. Peterson. | 44. John W. Pauly. |
| 3. L. O. Cooke. | 24. C. R. Donaldson. | 45. C. J. Swanson. |
| 4. A. T. Stebbins. | 25. Charles H. Klein. | 46. George C. Carpenter. |
| 5. S. A. Nelson. | 26. Julius A. Collier. | 47. John D. Sullivan. |
| 6. C. F. Cook. | 27. Harry F. Weis. | 48. C. D. Johnson. |
| 7. F. J. Thoe. | 28. F. L. Glotzbach. | 49. James P. Boyle. |
| 8. Thomas E. Cashman. | 29. A. J. Rockne. | 50. T. M. Pugh. |
| 9. B. N. Anderson. | 30. Albert Schaller. | 51. H. W. Cheadle. |
| 10. John Moonan. | 31. George H. Sullivan. | 52. D. M. Gunn. |
| 11. S. D. Works. | 32. Victor L. Johnson. | 53. James Johnston. |
| 12. F. E. Putnam. | 33. W. W. Dunn. | 54. J. J. Ahmann. |
| 13. Julius E. Haycraft. | 34. James Handlan. | 55. C. W. Odell. |
| 14. A. C. Olson. | 35. Peter Van Hoven. | 56. S. J. Froshaug. |
| 15. S. B. Bedford. | 36. James D. Denegre. | 57. Edward Rustad. |
| 16. S. B. Duea. | 37. J. M. Hackney. | 58. C. J. Gunderson. |
| 17. Olaf A. Lende. | 38. N. A. L'Herault. | 59. Ole O. Sageng. |
| 18. O. G. Dale. | 39. James T. Elwell. | 60. Chas. S. Marden. |
| 19. Frank Clague. | 40. W. S. Dwinell. | 61. A. L. Hanson. |
| 20. H. N. Benson. | 41. George P. Wilson. | 62. John Saugstad. |
| 21. A. A. Poehler. | 42. Manley L. Fosseen. | 63. B. E. Sundberg. |

HOUSE OF REPRESENTATIVES.—H. H. Dunn, of Freeborn county, Speaker.

- | | | |
|----------------------|-------------------------|-----------------------|
| 1. F. L. Farley. | 26. J. J. Moriarity. | George M. Nye. |
| 2. Clinton Robinson, | 27. G. H. Denzer. | 45. Andrew Davis, |
| Albert P. Libera, | Martin Schwartz. | Robert C. Dunn, |
| C. P. Schuler. | 28. F. L. Klemmer, | Rufus P. Morton. |
| 3. Carl S. Nygren. | Geo. D. Reed. | 46. J. F. Lee, |
| 4. Kerry Conley. | 29. Geo. H. Voxland, | August Haftten. |
| Henry A. Hoffman. | Frank Boothroyd, | 47. L. Wisniewski. |
| 5. John O. Rustad, | A. V. Anderson. | 48. L. D. Brown, |
| Thomas Frankson. | 30. Jos. Peters, | Chas. W. Bouck. |
| 6. Ralph E. Crane, | W. H. Wescott. | 49. John A. Healy, |
| F. C. J. Christie. | 31. Andrew Anderson, | C. T. Knapp. |
| 7. Finley McMartin. | O. Hauge. | 50. Anton Borgen, |
| 8. L. Virtue. | 32. Henry Rines, | E. R. Ribenack. |
| 9. Alva Henion, | Henry P. Webb. | 51. C. A. Congdon, |
| H. H. Dunn. | 33. J. A. A. Burnquist, | N. S. Hillman. |
| 10. John W. Papke. | E. J. Fuchs. | 52. T. M. Ferguson, |
| 11. W. A. Just, | 34. T. J. Greene, | C. H. Warner. |
| C. F. Herzberg, | R. J. Clarke, | 53. L. H. Rice, |
| Frank L. Kelly. | H. W. McDonald. | W. T. Stone. |
| 12. W. A. Harding. | 35. John P. Jelinek, | 54. Frank E. Minette, |
| 13. Jos. Davies. | J. J. Hurley. | Aug. M. Utecht. |
| H. A. Saggau. | 36. Cal E. Stone, | 55. C. E. Johnson. |
| 14. Henry Untiedt, | John D. O'Brien. | 56. Knute Knutson. |
| Elias Warner. | 37. C. N. Orr, | 57. L. C. Spooner, |
| 15. Herman Nelson. | E. G. Perry. | J. E. Peterson. |
| 16. Harrison White. | 38. P. C. Thielen. | 58. Iver J. Lee, |
| 17. J. N. Johnson, | M. J. Sullivan. | John J. Anderson. |
| E. F. Whiting, | 39. W. F. Kunze, | 59. J. T. Johnson, |
| K. G. Skartum. | F. L. Palmer. | H. A. Putnam, |
| 18. A. J. Peterson, | 40. W. A. Fisher, | Alex Nelson, |
| P. J. Mettling. | Charles R. Fowler. | R. J. Lindberg. |
| 19. Jos. R. Keefe, | 41. Thomas Kneeland, | S. N. Lee, |
| Albert Pfander. | John G. Lennon, | P. S. Converse, |
| 20. Ole Peterson. | W. D. Washburn, Jr., | Moyle Edwards. |
| 21. George McKenzie. | John P. Nash. | 61. C. L. Sulerud, |
| 22. N. J. Holmberg, | 42. Wm. A. Campbell, | D. P. O'Neill. |
| Frank Hopkins. | Ernest Lundeen. | 62. John Holten, |
| 23. John A. Sampson. | 43. W. I. Nolan, | Knute S. Aker. |
| 24. G. W. Brown. | L. A. Lydiard. | 63. G. H. Mattson, |
| 25. H. P. Diessner. | 44. Alex McNeil. | Donald Robertson. |

SPECIAL SESSION OF 1912.

An extra session was called for the purpose of enacting a state-wide direct primary law applicable to all state officers, a corrupt practices act and a reapportionment law. The extra session convened June 4, 1912, and adjourned June 18, 1912. The officers and members were the same as at the regular session, except that Hon. W. A. Fisher and Hon. John J. Anderson, members of the House of Representatives, thirty-seventh legislature, having died, the fortieth legislative district (Minneapolis, Fourth ward) was represented by one member only, and Douglas county, in the fifty-eighth legislative district, was not represented in the House of Representatives at the extra session.

THIRTY-EIGHTH LEGISLATURE.—1913. Assembled Jan. 7. Adjourned April 24.

SENATE.—Lieut. Governor J. A. A. Burnquist, President.

- | | | |
|-------------------------|-------------------------|--------------------------|
| 1. F. A. Duxbury. | 22. Frank Murray. | 43. Carl L. Wallace. |
| 2. M. J. McGrath. | 23. E. P. Peterson. | 44. John W. Pauly. |
| 3. L. O. Cooke. | 24. C. R. Donaldson. | 45. C. J. Swanson. |
| 4. A. T. Stebbins. | 25. Charles H. Klein. | 46. George C. Carpenter. |
| 5. S. A. Nelson. | 26. Julius A. Coller. | 47. John D. Sullivan. |
| 6. C. F. Cook. | 27. Harry F. Weis. | 48. C. D. Johnson. |
| 7. F. J. Thoe. | 28. F. L. Glotzbach. | 49. James P. Boyle. |
| 8. Thomas E. Cashman. | 29. A. J. Rockne. | 50. T. M. Pugh. |
| 9. B. N. Anderson. | 30. Albert Schaller. | 51. H. W. Cheadle. |
| 10. John Moonan. | 31. George H. Sullivan. | 52. D. M. Gunn. |
| 11. S. D. Works. | 32. Victor L. Johnson. | 53. James Johnston. |
| 12. F. E. Putnam. | 33. W. W. Dunn. | 54. J. J. Ahmann. |
| 13. Julius E. Haycraft. | 34. James Handlan. | 55. C. W. Odell. |
| 14. A. C. Olson. | 35. Peter Van Hoven. | 56. S. J. Froshaug. |
| 15. S. B. Bedford. | 36. James D. Denegre. | 57. Edward Rustad. |
| 16. S. B. Duca. | 37. J. M. Hackney. | 58. C. J. Gunderson. |
| 17. Olai A. Lende. | 38. N. A. L'Herault. | 59. Ole O. Sageng. |
| 18. O. G. Dale. | 39. James T. Elwell. | 60. Chas. S. Marden. |
| 19. Frank Clague. | 40. W. S. Dwinnell. | 61. A. L. Hanson. |
| 20. H. N. Benson. | 41. George P. Wilson. | 62. John Saugstad. |
| 21. A. A. Poehler. | 42. Manley L. Fosseen. | 63. B. E. Sundberg. |

HOUSE OF REPRESENTATIVES.—Hon. Henry Rines, of Kanabec county, Speaker.

- | | | |
|--------------------------|-------------------------|------------------------|
| 1. A. C. Johnson. | 26. Joseph Barten. | 45. J. W. Wilson. |
| 2. Samuel M. Knopp. | 27. Martin Schwartz, | 46. R. C. Dunn, |
| Henry Steen. | H. H. Flowers. | Andrew Davis, |
| James Ferrier. | 28. F. L. Kelmer. | Isaac F. Walker. |
| 3. C. D. Burchard. | George D. Reed. | 46. August Haftten, |
| 4. Kerry Conley. | 29. Fred Seebach, | J. F. Lee. |
| Tobias Hogeneson. | Geo. H. Voxland, | 47. J. H. Coates. |
| 5. Thomas Frankson, | N. A. Stageberg, | 48. Chas. W. Bouck, |
| M. W. Williams. | 30. W. H. Wescott, | Louis W. Vasaly. |
| 6. Ralph E. Crane, | T. H. Prince. | 49. C. T. Knapp, |
| Hubbard Carey. | 31. Henry B. Vollmer, | John A. Healy. |
| 7. Finlay McMartin. | H. H. Harrison. | 50. Anton Borgen, |
| 8. Leonard Virtue. | 32. Henry Rines, | E. R. Ribenack. |
| 9. H. H. Dunn. | Adolph S. Larson. | 51. Amos L. Warner, |
| P. A. Peterson. | 33. Victor C. Sundberg, | N. S. Hillman. |
| 10. John W. Papke. | E. J. Fuchs. | 52. C. H. Warner, |
| 11. Alec Hanson. | 34. T. J. Greene, | P. H. McGarry. |
| W. A. Just. | J. J. Preston, | 53. Dr. W. T. Stone, |
| Miles Porter. | W. E. Dindorf. | John Anderson. |
| 12. Claude E. Southwick. | 35. A. C. Stoven, | 54. Frank E. Minnette, |
| 13. H. A. Saggau, | Jos. M. Thornton. | J. A. Henry. |
| W. W. Brown. | 36. Geo. H. Moeller, | 55. P. H. Frye. |
| 14. D. Crawford, | J. P. Elmer. | 56. Julius Thorson. |
| Elias Warner. | 37. Charles N. Orr, | 57. L. C. Spooner, |
| 15. Burt I. Weld. | J. B. Sanborn. | Carl P. Carlson. |
| 16. A. C. Finke. | 38. M. J. Sullivan, | 58. Nels E. Nelson, |
| G. B. Bjornson, | Wm. H. Thielen. | T. T. Ofsthun. |
| 17. K. G. Skartum, | 39. F. L. Palmer, | 59. G. T. Braetelien, |
| Andrew Olien. | W. I. Norton. | J. T. Johnson, |
| 18. A. J. Peterson, | 40. Frank E. Nimocks, | R. J. Lindberg, |
| A. F. Teigen. | S. R. Child. | H. A. Putnam. |
| 19. Albert Pfander, | 41. Thomas Kneeland, | H. O. Bjorge, |
| C. M. Bendixen. | John G. Lennon, | Knud Wefald, |
| 20. Oscar A. Swenson. | C. L. Sawyer. | G. W. Burrows. |
| 21. Ernest C. Pless. | E. J. Westlake. | 61. A. B. Peterson, |
| 22. Frank Hopkins, | Ernest Lundeen. | D. P. O'Neill. |
| N. T. Holmberg. | William A. Campbell. | 62. T. T. Morken, |
| 23. L. O. Westman. | 43. L. A. Lydiard, | John Clementson. |
| 24. G. W. Brown. | W. I. Nolan. | 63. Walther Anderson, |
| 25. Gerhard Kimpel. | 44. James Dwyer, | Paul Marschalk. |

APPORTIONMENT OF 1913.

FIRST DISTRICT.—Houston and Fillmore counties—One senator and one representative at large. Houston county, one representative; Fillmore county, one representative.

SECOND DISTRICT.—Winona county—One senator. City of Winona, one representative; Winona county except city of Winona, one representative.

THIRD DISTRICT.—Wabasha county—One senator and one representative.

FOURTH DISTRICT.—Olmsted county—One senator and one representative.

FIFTH DISTRICT.—Dodge and Mower counties—One senator; Dodge county, one representative; Mower county, one representative.

SIXTH DISTRICT.—Freeborn county—One senator and one representative.

SEVENTH DISTRICT.—Faribault county—One senator and one representative.

EIGHTH DISTRICT.—Blue Earth county—One senator. Township of Sterling, Shelby, Pleasant Mound, Ceresco, Vernon, Lincoln, Garden City, Butternut Valley, Judson, Cambria, South Bend, and fourth, fifth and sixth wards of Mankato and villages of Amboy, Vernon Center and Lake Crystal, one representative; townships of Mapleton, Danville, Medo, Beauford, Lyra, Rapidan, Decoria, McPherson, Mankato, Le Ray, Lime and Jamestown and first, second and third wards of Mankato together with the villages of Mapleton, Good Thunder, St. Clair, Eagle Lake and Madison Lake, one representative.

NINTH DISTRICT.—Watonwan and Martin counties—One senator, Watonwan county, one representative; Martin county, one representative.

TENTH DISTRICT.—Cottonwood and Jackson counties—One senator. Cottonwood county, one representative; Jackson county, one representative.

ELEVENTH DISTRICT.—Nobles and Rock counties—One senator, Nobles county, one representative; Rock county, one representative.

TWELFTH DISTRICT.—Lincoln, Pipestone and Murray counties—One senator. Lincoln county, one representative; Pipestone county, one representative; Murray county, one representative.

THIRTEENTH DISTRICT.—Lyon and Yellow Medicine counties—One senator. Lyon county, one representative; Yellow Medicine county, one representative.

FOURTEENTH DISTRICT.—Redwood and Brown counties—One senator and one representative at large. Redwood county, one representative; Brown county, one representative.

FIFTEENTH DISTRICT.—Nicollet and Sibley counties—One senator. Nicollet county, one representative; Sibley county, one representative.

SIXTEENTH DISTRICT.—Waseca and Steele counties—One senator. Waseca county, one representative; Steele county, one representative.

SEVENTEENTH DISTRICT.—L Sueur county—One senator and one representative.

EIGHTEENTH DISTRICT.—Rice county—One senator and one representative.

NINETEENTH DISTRICT.—Goodhue county—One senator. Townships and villages south of township line No. 112, one representative; township, cities and villages north of south line of township line No. 112, one representative.

TWENTIETH DISTRICT.—Dakota county—One senator and one representative.

TWENTY-FIRST DISTRICT.—Carver and Scott counties—One senator. Carver county, one representative; Scott county, one representative.

TWENTY-SECOND DISTRICT.—McLeod county—One senator and one representative.

TWENTY-THIRD DISTRICT.—Renville county—One senator and one representative.

TWENTY-FOURTH DISTRICT.—Lac qui Parle and Chippewa counties—One senator, Lac qui Parle county, one representative; Chippewa county, one representative.

TWENTY-FIFTH DISTRICT.—Swift and Kandiyohi counties—One senator. Swift county, one representative; Kandiyohi county, one representative.

TWENTY-SIXTH DISTRICT.—Meeker county—One senator and one representative.

TWENTY-SEVENTH DISTRICT.—Wright county—One senator and two representatives.

TWENTY-EIGHTH DISTRICT.—The first ward, first precinct of tenth ward, first, second, third, and fourth precincts of third ward, and fourth and fifth precincts of ninth ward, Minneapolis—One senator and two representatives.

TWENTY-NINTH DISTRICT.—The second ward and first, second, third, sixth, seventh, eighth and ninth precincts of ninth ward, Minneapolis, and town of St. Anthony, Hennepin county—One senator and two representatives.

THIRTIETH DISTRICT.—Fourth ward, Minneapolis—One senator and two representatives.

THIRTY-FIRST DISTRICT.—The fifth and sixth wards, Minneapolis—One senator and two representatives.

THIRTY-SECOND DISTRICT.—The eleventh and twelfth wards, Minneapolis—One senator and two representatives.

THIRTY-THIRD DISTRICT.—Seventh and thirteenth wards, Minneapolis—One senator and two representatives.

THIRTY-FOURTH DISTRICT.—Eighth ward, Minneapolis—One senator and two representatives.

THIRTY-FIFTH DISTRICT.—Fifth, sixth, seventh, eighth, ninth, tenth, eleventh, twelfth and thirteenth precincts of third ward and second, third, fourth, fifth, sixth and seventh precincts of tenth ward, Minneapolis—One senator and two representatives.

THIRTY-SIXTH DISTRICT.—Hennepin county, except Minneapolis and town of St. Anthony—One senator. Villages of Dayton, Golden Valley, Hanover, Osseo and Robbinsdale, and towns of Brooklyn, Champlin, Corcoran, Crystal Lake, Dayton, Greenwood, Hassan, Maple Grove, Medina and Plymouth—One representative; Villages of Deephaven, Edina, Excelsior, Long Lake, Minnetonka Beach, St. Bonifacius, Richfield, St. Louis Park, Tonka Bay, Wayzata and West Minneapolis, and towns of Bloomington, Eden Prairie, Excelsior, Independence, Minnetonka, Minnetrista and Orono—One representative.

THIRTY-SEVENTH DISTRICT.—First ward and first, second, third, fourth, fifth, sixth, seventh, twelfth and thirteenth precincts of ninth ward, St. Paul—One senator. First, second, third and fourth precincts of first ward and first, second, third, fourth, fifth, sixth, seventh, twelfth and thirteenth precincts of ninth ward, St. Paul, one representative; fifth, sixth, seventh, eighth, ninth, tenth, eleventh and twelfth precincts of first ward, St. Paul—One representative.

THIRTY-EIGHTH DISTRICT.—Eighth ward and tenth and eleventh precincts of ninth ward and third, fourth and fifth precincts of twelfth ward, St. Paul—One senator. Sixth, seventh, ninth, tenth, eleventh, twelfth and thirteenth precincts of eighth ward and eighth, ninth, tenth and eleventh precincts of ninth ward, St. Paul, one representative; first, second, third, fourth, fifth, eighth and fourteenth precincts of eighth ward and third, fourth and fifth precincts of the twelfth ward, St. Paul, one representative.

THIRTY-NINTH DISTRICT.—Fifth and sixth wards, St. Paul—One senator. Fifth ward, one representative; sixth ward, one representative.

FORTIETH DISTRICT.—Fourth and seventh wards, St. Paul—One senator. Fourth ward, one representative; seventh ward, one representative.

FORTY-FIRST DISTRICT.—Second and third wards, St. Paul and all of Ramsey county outside of St. Paul lying east of Rice street, produced north to north county line of Ramsey county—One senator and two representatives.

FORTY-SECOND DISTRICT.—Tenth and eleventh wards, and first, second and sixth precincts of twelfth ward, St. Paul, and all of Ramsey county outside of St. Paul lying west of Rice street, produced north to north county line of Ramsey county—One senator. Eleventh ward, St. Paul, and first and second precincts of twelfth ward, one representative; tenth ward and sixth precinct of twelfth ward and all of Ramsey county outside of St. Paul lying west of Rice street, produced north to the north county line of Ramsey county, one representative.

FORTY-THIRD DISTRICT.—Washington county—One senator and two representatives.

FORTY-FOURTH DISTRICT.—Anoka and Isanti counties—One senator and one representative.

FORTY-FIFTH DISTRICT.—Benton county, seventh ward of St. Cloud, Sherburne county, and city of St. Cloud and villages of St. Joseph, Rockville, Sartell and Waite Park, and towns of St. Joseph, Brockway, St. Wendel, Le Sauk, Rockville, St. Cloud, St. Augusta and Lynden, Stearns county—One senator. Benton county and seventh ward, St. Cloud, Sherburne county, one representative; first, second, third and fourth wards of St. Cloud and villages of St. Joseph, Sartell, Rockville and Waite Park, and towns of Brockway, St. Wendel, Le Sauk, St. Joseph, St. Cloud, St. Augusta, Rockville and Lynden, Stearns county, one representative.

FORTY-SIXTH DISTRICT.—Villages of Holding, Freeport, Albany, Eden Valley, St. Martin, Cold Springs, Richmond, Kimball Prairie, Avon, New Munich, Meire Grove, Brooten, Belgrade, Paynesville and Spring Hill, towns of Holding, Millwood, Oak, St. Martin, Krain, Albany, Farming, Munson, Eden Lake, Avon, Collegeville, Wakefield, Luxemburg, Maine Prairie, Fair Haven, Ashley, Sauk Center, Melrose, Raymond, Getty, Grove, North Fork, Lake George, Spring Hill, Crow Lake, Crow River, Lake Henry, Zion and Paynesville, and cities of Sauk Center and Melrose, Stearns county.—One senator. Villages of Meire Grove, Brooten, Belgrade, Paynesville and Spring Hill, towns of Ashley, Sauk Center, Melrose, Raymond, Getty, Grove, North Fork, Lake George, Spring Hill, Crow Lake, Crow River, Lake Henry, Zion and Paynesville, and cities of Sauk Center and Melrose, one representative; Villages of Holding, Freeport, Albany, Eden Valley, St. Martin, Cold Spring, Richmond, Kimball Prairie, Avon, New Munich and towns of Holding, Millwood, Oak, St. Martin, Krain, Albany, Farming, Munson, Eden Lake, Avon, Collegeville, Wakefield, Luxemburg, Maine Prairie and Fair Haven, one representative.

FORTY-SEVENTH DISTRICT.—Douglas and Pope counties.—One senator. Douglas county, one representative; Pope county, one representative.

FORTY-EIGHTH DISTRICT.—Grant, Stevens, Traverse and Big Stone counties.—One senator. Grant county, one representative; Stevens county, one representative; Traverse county, one representative; Big Stone county, one representative.

FORTY-NINTH DISTRICT.—Clay and Wilkin counties.—One senator. Clay county, one representative; Wilkin county, one representative.

FIFTIETH DISTRICT.—Otter Tail county.—One senator and four representatives.

FIFTY-FIRST DISTRICT.—Wadena and Todd counties.—One senator. Wadena county, one representative; Todd county, one representative.

FIFTY-SECOND DISTRICT.—Itasca and Cass counties.—One senator. Itasca county, one representative; Cass county, one representative.

FIFTY-THIRD DISTRICT.—Crow Wing and Morrison counties.—One senator and one representative at large. Crow Wing county, one representative; Morrison county, one representative.

FIFTY-FOURTH DISTRICT.—Aitkin and Carlton counties.—One senator. Aitkin county, one representative; Carlton county, one representative.

FIFTY-FIFTH DISTRICT.—Mille Lacs, Kanabec and Sherburne counties.—One senator and two representatives.

FIFTY-SIXTH DISTRICT.—Pine and Chisago counties.—One senator and two representatives.

FIFTY-SEVENTH DISTRICT.—First and second wards, Duluth, and St. Louis county east of range line between ranges thirteen and fourteen west; and south of township line between townships fifty-six and fifty-seven north, and Lake and Cook counties.—One senator. First and second wards, Duluth, and St. Louis county east of range line between ranges thirteen and fourteen west; and north to township line between townships fifty-six and fifty-seven north, one representative; Lake and Cook counties, one representative.

FIFTY-EIGHTH DISTRICT.—Third, fourth, fifth and sixth wards, Duluth, and all territory in St. Louis county north of township line between townships fifty and fifty-one; south of township line between townships fifty-six and fifty-seven and between range line between ranges thirteen and fourteen and range line between ranges fifteen and sixteen.—One senator and two representatives.

FIFTY-NINTH DISTRICT.—Seventh and eighth wards, Duluth, and all that part of St. Louis county not heretofore described lying south of township line between townships fifty-six and fifty-seven.—One senator and two representatives.

SIXTIETH DISTRICT.—All that part of St. Louis county lying north of township line between townships fifty-six and fifty-seven and west of range line between ranges seventeen and eighteen.—One senator and two representatives.

SIXTY-FIRST DISTRICT.—All that part of St. Louis county lying north of township line between townships fifty-six and fifty-seven and east of range line between ranges seventeen and eighteen.—One senator and two representatives.

SIXTY-SECOND DISTRICT.—Lake of the Woods county formed in 1921, by division of Beltrami county. Now part of this district with Beltrami—Beltrami and Koochiching counties.—One senator. Beltrami county, one representative; Koochiching county, one representative.

SIXTY-THIRD DISTRICT.—Becker and Hubbard counties.—One senator. Becker county, one representative; Hubbard county, one representative.

SIXTY-FOURTH DISTRICT.—Norman and Mahnomen counties.—One senator and one representative.

SIXTY-FIFTH DISTRICT.—Pennington, Red Lake and Clearwater counties.—One senator and two representatives.

SIXTY-SIXTH DISTRICT.—Polk county.—One senator and two representatives.

SIXTY-SEVENTH DISTRICT.—Kittson, Roseau and Marshall counties.—One senator. Kittson county, one representative; Roseau county, one representative; Marshall county, one representative.

Sixty-seven senators and one hundred and thirty-one representatives.

THIRTY-NINTH LEGISLATURE.—1915.

SENATE.—Lieut. Gov. J. A. A. Burnquist, President.

- | | | |
|-------------------------|---------------------------|-------------------------|
| 1. F. A. Duxbury. | 24. Oluf Gjerset. | 47. E. E. Lobeck. |
| 2. Samuel M. Knopp. | 25. P. A. Gandrud. | 48. Edward Rustad. |
| 3. James A. Carley. | 26. E. P. Peterson. | 49. F. H. Peterson. |
| 4. J. I. Vermilya. | 27. J. T. Alley. | 50. Ole O. Sageng. |
| 5. Alex. A. Campbell. | 28. J. G. Callahan. | 51. James Johnston. |
| 6. C. L. Swenson. | 29. Frank L. Palmer. | 52. Patrick H. McGarry. |
| 7. Frank E. Putnam. | 30. William S. Dwinnell. | 53. George H. Gardner. |
| 8. John W. Andrews. | 31. E. J. Westlake. | 54. Fred D. Vibert. |
| 9. Albert L. Ward. | 32. William A. Campbell. | 55. R. C. Dunn. |
| 10. C. W. Gillam. | 33. Thos. J. Grose. | 56. J. A. Rystrom. |
| 11. Samuel B. Nelson. | 34. Carl L. Wallace. | 57. Charles E. Adams. |
| 12. John Steffen. | 35. John W. Pauly. | 58. Richard Jones. |
| 13. Olai A. Lende. | 36. George A. Turnham. | 59. George M. Peterson. |
| 14. L. E. Potter. | 37. Joseph A. Jackson. | 60. John A. Healy. |
| 15. Henry N. Benson. | 38. James Handlan. | 61. O. H. Griggs. |
| 16. E. B. Collester. | 39. Peter Van Hoven. | 62. Leonard H. Nord. |
| 17. Harry F. Weis. | 40. James D. Denegre. | 63. John H. Baldwin. |
| 18. Frank L. Glotzbach. | 41. W. W. Dunn. | 64. A. L. Hanson. |
| 19. A. J. Rockne. | 42. Charles N. Orr. | 65. D. P. O'Neill. |
| 20. James M. Millett. | 43. Geo. H. Sullivan. | 66. R. T. Buckler. |
| 21. John B. Ries. | 44. Theodore C. Blomgren. | 67. N. S. Hegnes. |
| 22. H. H. Bonniwell. | 45. John D. Sullivan. | |
| 23. N. J. Holmberg. | 46. Pierre A. Hilbert. | |

HOUSE OF REPRESENTATIVES.—Hon. H. H. Flowers, Le Sueur County, Speaker.

- | | | |
|---------------------------|-------------------------|-------------------------|
| 1. Ralph J. Parker, | 26. Magnus Johnson. | Lewis C. Spooner, |
| John J. Sliter, | 27. August Hafften, | Sam Y. Gordon, |
| *S. D. Baker. | J. E. Madigan. | J. H. Erickson. |
| 2. James H. Ferrier, | 28. Richard Dunleavy, | 49. Knud Wefald, |
| Henry Steen. | A. L. Lennon. | G. W. Burrows. |
| 3. Hugh Leonard. | 29. W. I. Norton. | 50. Elmer E. Adams, |
| 4. Tobias Hogenson. | Paul J. Marwin. | John B. Hompe, |
| 5. Thos. Tollefson, | 30. Edward Condon, | H. A. Putnam, |
| Gilbert Sorflaten. | Frank E. Nimocks. | J. T. Johnson. |
| 6. Geo. P. Latin. | 31. Thomas R. Kneeland, | 51. Levi M. Davis, |
| 7. Claude E. Southwick. | Charles L. Sawyer. | Charles S. Wilkins. |
| 8. John G. Gerlich, | 32. Andrew O. Devold, | 52. Farley A. Dare, |
| H. O. Thompson. | Johnson Swanson. | A. M. Peterson. |
| 9. John Schrooten, | 33. Paul W. Guilford, | 53. Chas. W. Bouck, |
| H. W. Haislet. | John A. Larimore. | Edward R. Syverson, |
| 10. George W. Grant. | 34. John M. Harrison, | Louis W. Vasaly. |
| Lars Teigen. | L. A. Lydiard. | 54. Chas. H. Warner, |
| 11. G. W. Dealand, | 35. James Dwyer, | Spencer J. Searls. |
| C. H. Baldwin. | J. W. Wilson. | 55. Henry Holmes, |
| 12. Henry Smith, | 36. Thomas H. Girling, | Anton Peterson. |
| Burt I. Weld, | Charles E. Hulbert. | 56. Adolph S. Larson, |
| Gus Boehmke. | 37. Albin E. Bjorklund, | Elias Nordgren. |
| 13. G. B. Bjornson, | Thomas J. Greene. | 57. Jas. W. Woodfill, |
| Andrew Olien. | 38. James H. Hynes, | William J. North. |
| 14. Albert Hauser, | B. G. Novak. | 58. Anton Borgen, |
| Alfred W. Mueller, | 39. J. M. Thornton, | Edward R. Ribenack. |
| C. M. Berdixen. | Thos. J. McGrath. | 59. William L. Bernard, |
| 15. Oscar A. Swenson, | 40. George H. Moeller, | E. N. Nelson. |
| Ernst C. Pless. | Leavitt Corning. | 60. Fred Bessette, |
| 16. George M. Flinn, | 41. Fred F. Brown. | Samuel C. Scott. |
| John W. Papke. | George W. Rodenberg. | 61. John H. Gill. |
| 17. H. H. Flowers. | 42. Geo. C. Sudheimer, | Charles T. Murphy. |
| 18. Walter H. McLaughlin. | John B. Sanborn. | 62. L. G. Pendergast, |
| 19. Fred Seebach. | 43. Henry H. Harrison, | H. J. Miner. |
| A. V. Anderson. | Carl G. Malmberg. | 63. Henry O. Borge, |
| 20. Robert Carmichael. | 44. Albert F. Pratt. | E. R. Hinds. |
| 21. W. J. Kuntz, | 45. Edward Indrehus, | 64. Albert L. Thompson. |
| Joseph Barten. | Chas. A. Gilman. | 65. Oscar T. Stenvick. |
| 22. A. C. Welch. | 46. Frank E. Minnette, | 66. T. T. Morken. |
| 23. Carl F. Neitzel. | Henry Stoetzel. | John H. Boyd. |
| 24. A. F. Teigen, | 47. Carl A. Wold, | 67. P. H. Konzen, |
| Theodore Christianson. | Iver J. Lee. | Charles L. Stevens, |
| 25. P. H. Frye, | 48. Ole A. Pikop, | Paul Marschalk. |
| Knute Knutson. | | |

FORTIETH LEGISLATURE.—1917.

SENATE—Lieut. Gov. Thos. Frankson, President.

- | | | |
|-------------------------|---------------------------|-------------------------|
| 1. F. A. Duxbury. | 24. Oluf Gjerset. | 47. E. E. Lobeck. |
| 2. Samuel M. Knopp. | 25. P. A. Gandrud. | 48. Edward Rustad. |
| 3. James A. Carley. | 26. E. P. Peterson. | 49. F. H. Peterson. |
| 4. J. I. Vermilya. | 27. J. T. Alley. | 50. Ole O. Sageng. |
| 5. Alex. S. Campbell. | 28. J. G. Callahan. | 51. James Johnston. |
| 6. C. L. Swenson. | 29. Frank L. Palmer. | 52. Patrick H. McGarry. |
| 7. Frank E. Putnam. | 30. William S. Dwinell. | 53. George H. Gardner. |
| 8. John W. Andrews. | 31. E. J. Westlake. | 54. Fred D. Vibert. |
| 9. Albert L. Ward. | 32. William A. Campbell. | 55. R. C. Dunn. |
| 10. C. W. Giliam. | 33. Thos. J. Grose. | 56. J. A. Rystrom. |
| 11. Samuel B. Nelson. | 34. Carl L. Wallace. | 57. Charles E. Adams. |
| 12. John Steffen. | 35. John W. Pauly. | 58. Richard Jones. |
| 13. Olai A. Lende. | 36. George A. Turnham. | 59. George M. Peterson. |
| 14. L. E. Potter. | 37. Joseph A. Jackson. | 60. John A. Healy. |
| 15. Henry N. Benson. | 38. James Handlan. | 61. O. H. Griggs. |
| 16. Sam. A. Rask. | 39. Peter Van Hoven. | 62. Leonard H. Nord. |
| 17. Harry F. Weis. | 40. James D. Denegre. | 63. John H. Baldwin. |
| 18. Frank L. Glotzbach. | 41. W. W. Dunn. | 64. A. L. Hanson. |
| 19. A. J. Rockne. | 42. Charles N. Orr. | 65. D. P. O'Neill. |
| 20. James M. Millett. | 43. Geo. H. Sullivan. | 66. R. T. Buckler. |
| 21. John B. Ries. | 44. Theodore C. Blomgren. | 67. N. S. Hegnes. |
| 22. H. H. Bonniwell. | 45. John D. Sullivan. | |
| 23. N. J. Holmberg. | 46. Pierre A. Hilbert. | |

HOUSE OF REPRESENTATIVES—Hon. Ralph J. Parker, Fillmore County, Speaker.

- | | | |
|---------------------------|-------------------------|-------------------------|
| 1. Ralph J. Parker, | 26. Magnus Johnson. | O. C. Neuman, |
| C. W. Hale, | 27. S. J. Swanson. | J. D. Ross. |
| John J. Sliter. | J. E. Madigan. | 49. S. N. Lee. |
| 2. Henry Steen, | 28. Leo J. Gleason. | Geo. W. Burrows. |
| John Frisch. | A. L. Lennon. | 50. Nels T. Moen. |
| 3. Hugh Leonard. | 29. Paul J. Marwin, | Martin W. Odland, |
| 4. O. E. Hammer. | W. I. Norton. | H. A. Putnam, |
| 5. Thos. Tollefson, | 30. Frank E. Nimocks, | John B. Hompe. |
| Ralph E. Crane. | Sherman W. Child. | 51. Fred T. Mossman, |
| 6. O. M. Peterson. | 31. Frank E. Reed, | Erwin E. Orr. |
| 7. Claude E. Southwick. | W. D. Washburn. | 52. Farley A. Dare, |
| 8. H. M. Green. | 32. Charles E. Ryberg, | A. M. Peterson. |
| John G. Gerlich. | A. O. Devold. | 53. Chas. W. Bouck, |
| 9. George A. Sutherland, | 33. Ludwig O. Solem, | Hilding A. Swanson, |
| Joseph Davies, | W. I. Nolan. | L. D. Brown. |
| 10. G. W. Grant, | 34. John M. Harrison, | 54. Chas. H. Warner, |
| L. O. Teigen. | Asher Howard. | Spencer J. Searls. |
| 11. George W. Dealand, | 35. James Dwyer, | 55. Anton Peterson, |
| C. H. Baldwin. | Fred Lang. | Henry Holmes. |
| 12. Hiram B. Danielson, | 36. Thomas H. Girling, | 56. Elias Nordgren, |
| F. F. Norwood, | Charles E. Hulbert. | Adolph S. Larson. |
| W. C. Briggs. | 37. Thomas J. Greene, | 57. W. A. Hicken, |
| 13. Tom Davis, | Albin E. Bjorklund. | Ernest G. Strand. |
| Andrew Olen. | 38. B. G. Novak, | 58. Anton Borgen, |
| A. J. Praxel. | George Nordlin. | William A. Pittenger |
| 14. Alfred W. Mueller, | 39. Joseph M. Thornton, | 59. William L. Bernard. |
| C. M. Bendixen. | Tom J. McGrath. | David J. Erickson. |
| 15. Oscar A. Swenson, | 40. George H. Moeller, | Fred Bessette, |
| John W. Boock. | Leavitt Corning. | J. H. McNiven. |
| 16. Andrew Christianson, | 41. Geo. L. Siegel, | John H. Gill, |
| John W. Papke. | Geo. W. Rodenberg. | Chas. T. Murphy. |
| 17. H. H. Flowers. | 42. John I. Levin, | 62. L. G. Pendergast, |
| 18. Walter H. McLaughlin. | Geo. C. Sudheimer. | H. J. Miner. |
| 19. A. V. Anderson, | 43. Carl G. Malmberg, | 63. Henry O. Bjorge, |
| Oscar Seebach. | Henry H. Harrison. | E. R. Hinds. |
| 20. Robert Carmichael. | 44. Albert F. Pratt. | 64. J. J. Flikkie. |
| 21. W. J. Kuntz, | 45. Edward Indrehus, | 65. Oscar Stenvick. |
| Andy Donovan. | John B. Pattison, | 66. James Cumming, |
| 22. A. C. Welch. | 46. John J. Winter, | Albert O. Gullickson. |
| 23. C. F. Neitzel. | John N. Nett. | P. H. Konzen, |
| 24. A. F. Teigen, | 47. Hans Birkhofer, | C. L. Stevens, |
| Theodore Christianson. | Henrik Shipstead. | Paul Marschall. |
| 25. Pascal H. Frye, | 48. Ole A. Pikop, | |
| Knute Knutson. | Archie A. Stone, | |

FORTY-FIRST LEGISLATURE.—1919. Assembled Jan. 7.

SENATE.—Lieut. Governor Thos. Frankson, President.

- | | | |
|------------------------|-------------------------|-------------------------|
| 1. John W. Hopp. | 24. Oluf Gjerset. | 47. Iver J. Lee. |
| 2. H. W. Kingsbury. | 25. P. A. Gandrud. | 48. F. L. Cliff. |
| 3. Jas. A. Carley. | 26. Magnus Johnson. | 49. F. H. Peterson. |
| 4. A. C. Gooding. | 27. J. E. Madigan. | 50. Ole O. Sageng. |
| 5. W. A. Nolan. | 28. J. G. Callahan. | 51. John B. Stepan. |
| 6. B. N. Anderson. | 29. Frank L. Palmer. | 52. Patrick H. McGarry. |
| 7. Frank E. Putnam. | 30. Charles R. Fowler. | 53. Hilding A. Swanson. |
| 8. Gustaf Widell. | 31. W. F. Brooks. | 54. F. D. Vibert. |
| 9. Albert L. Ward. | 32. A. O. Devold. | 55. Richard Hamer. |
| 10. Charles W. Gillam. | 33. Paul W. Guilford. | 56. Adolph S. Larson. |
| 11. J. A. Cashel. | 34. Arch Coleman. | 57. Charles E. Adams. |
| 12. Floyd E. Lindsley. | 35. James Dwyer. | 58. Edward R. Ribenack. |
| 13. James H. Hall. | 36. Geo. A. Turnham. | 59. Emil M. Erickson. |
| 14. Frank F. Romberg. | 37. Joseph A. Jackson. | 60. Fred Bessette. |
| 15. Henry N. Benson. | 38. James Handlan. | 61. Michael Boylan. |
| 16. Sam. A. Rask. | 39. Peter Van Hoven. | 62. Leonard H. Nord. |
| 17. C. N. Cosgrove. | 40. James D. Denegre. | 63. John H. Baldwin. |
| 18. Geo. D. Reed. | 41. Martin J. Conroy. | 64. John L. Wold. |
| 19. A. J. Rockne. | 42. Charles N. Orr. | 65. Oscar A. Naplin. |
| 20. James M. Millett. | 43. George H. Sullivan. | 66. James Cumming. |
| 21. W. J. Kuntz. | 44. Theo. C. Blomgren. | 67. Nels S. Hegnes. |
| 22. H. H. Bonniwell. | 45. John D. Sullivan. | |
| 23. Herman Schmechel. | 46. Bernard J. Loonam. | |

HOUSE OF REPRESENTATIVES.—Hon. W. I. Nolan, of Hennepin County, Speaker.

- | | | |
|---------------------------|--------------------------|-------------------------|
| 1. Ralph J. Parker, | 27. John Kelly, | 49. S. P. Anderson, |
| John J. Sliter, | S. J. Swanson. | H. L. Shirley. |
| C. W. Hale. | 28. Leo J. Gleason, | 50. Elmer E. Adams, |
| 2. W. Galewski, | A. L. Lennon. | John B. Hompe, |
| John Frisch. | 29. Burt L. Kingsley, | Nels T. Moen, |
| 3. Hugh Leonard. | W. I. Norton. | H. A. Putnam. |
| 4. O. E. Hammer. | 30. Frank E. Nimocks, | 51. Frank C. McGivern, |
| 5. Geo. Wicker, | Frank C. Smith. | W. H. Johnson. |
| Harry C. Trowbridge. | 31. John G. Lennon, | 52. Daniel DeLury, |
| 6. H. H. Emmons. | Thomas E. West. | George H. Herried. |
| 7. E. O. Oren. | 32. Frank E. Miner, | 53. Chas. W. Bouck, |
| 8. H. M. Green, | John Swanson. | P. J. Long, |
| Henry Hodapp. | 33. W. I. Nolan, | Tim Perry. |
| 9. B. H. Curtis, | Ludwig O. Solem. | 54. C. H. Warner, |
| Wm. Schaleben. | 34. L. E. Brophy, | W. J. Darby. |
| 10. George W. Grant, | Asher Howard. | 55. Wm. S. Enger, |
| L. O. Teigen. | 35. Fred Lang. | Charles F. Serline. |
| 11. W. N. Shanks, | Henry W. Lauderdale. | 56. Elias Nordgren, |
| J. N. Jacobson, | 36. Chas. E. Hulbert, | L. C. Pedersen. |
| 12. C. M. Gislason, | Thomas H. Girling. | 57. Marcus B. Cullum, |
| J. E. Baxter, | 37. Charles A. Oberg, | Ernest G. Strand. |
| W. C. Briggs. | T. J. Greene. | 58. Hugh Fawcett, |
| 13. John B. Gislason, | 38. George Nordlin, | William A. Pittenger. |
| Lars Olson. | P. J. Ryan. | 59. William L. Bernard, |
| 14. A. J. Praxel, | 39. P. H. Waters, | David J. Erickson. |
| Louis Spelbrink, | Tom J. McGrath. | 60. B. J. Burrows, |
| C. M. Bendixen. | 40. Guy E. Dilley, | R. W. Hitchcock. |
| 15. Oscar A. Swenson, | Leavitt Corning. | 61. John H. Gill, |
| F. V. Burdorf. | 41. George W. Rodenberg, | Charles T. Murphy. |
| 16. Andrew Christensen, | Geo. L. Sigel. | 62. A. E. Rako, |
| George H. Goodspeed. | 42. John I. Levin, | F. J. McPartlin. |
| 17. Fred Manske. | Geo. C. Sudheimer. | 63. E. P. Skaem, |
| 18. Walter H. McLaughlin. | 43. H. H. Harrison, | E. R. Hinds. |
| 19. Oliver J. Lee, | R. A. Wilkinson. | 64. Joseph M. Sluke. |
| F. A. Scherf. | 44. Ole Lagersen. | 65. Walter E. Day. |
| 20. T. H. Prince. | 45. Oliver Chirhart. | Martin O. Sortedahl. |
| 21. H. A. Stahlke, | John B. Pattison. | 66. John H. Boyd, |
| Henry Arens. | 46. Thomas J. Flahaven, | C. O. Carlson, |
| 22. A. C. Welch. | John N. Nett. | Victor Holmquist. |
| 23. Theo. E. Thorkelson. | 47. John A. Urness, | 67. H. O. Berve, |
| 24. J. O. Haugland, | Carl N. Nelson. | Louis Enstrom. |
| 25. Theo. Christianson. | 48. J. D. Ross, | |
| 26. John Wicklund, | Carl M. Iverson. | |
| Christen Arneson. | L. C. Dorweiler. | |
| 27. John M. Nelson. | O. C. Neuman. | |

SPECIAL SESSION OF 1919

An extra session was called to ratify the proposed Woman Suffrage Amendment to the Constitution of the United States, to enact legislation for the benefit of the returning soldiers of the World War, to create a State Relief board, to amend election laws, to establish a better state budget system and to pass laws to curb profiteering and reduce the high cost of living. The extra session convened September 8, 1919, and adjourned September 19, 1919. The officers and members were the same as at the regular session of 1919.

FORTY-SECOND LEGISLATURE.—1921. Assembled Jan. 5.

SENATE.—Lieut. Governor Louis L. Collins, President.

- | | | |
|------------------------|-------------------------|-------------------------|
| 1. John W. Hopp. | 24. Oluf Gjerset. | 47. Iver J. Lee. |
| 2. H. W. Kingsbury. | 25. P. A. Gandrud. | 48. F. L. Cliff. |
| 3. Jas. A. Carley. | 26. Magnus Johnson. | 49. F. H. Peterson. |
| 4. A. C. Gooding. | 27. J. E. Madigan. | 50. Ole O. Sageng. |
| 5. W. A. Nolan. | 28. J. G. Callahan. | 51. John B. Stepan. |
| 6. B. N. Anderson. | 29. Frank L. Palmer. | 52. Patrick H. McGarry. |
| 7. Frank E. Putnam. | 30. Charles R. Fowler. | 53. Hilding A. Swanson. |
| 8. Gustaf Widell. | 31. W. F. Brooks. | 54. F. D. Vibert. |
| 9. Albert L. Ward. | 32. A. O. Devold. | 55. Richard Hamer. |
| 10. Charles W. Gillam. | 33. Paul W. Guilford. | 56. Adolph S. Larson. |
| 11. J. A. Cashel. | 34. Arch Coleman. | 57. Charles E. Adams. |
| 12. Floyd E. Lindsley. | 35. James Dwyer. | 58. Edward R. Ribenack. |
| 13. James H. Hall. | 36. Geo. A. Turnham. | 59. Emil M. Erickson. |
| 14. Frank F. Romberg. | 37. Joseph A. Jackson. | 60. Fred Bessette. |
| 15. Henry N. Benson. | 38. James Handlan. | 61. Michael Boylan. |
| 16. Sam. A. Rask. | 39. Peter Van Hoven. | 62. Leonard H. Nord. |
| 17. C. N. Cosgrove. | 40. James D. Denegre. | 63. John H. Baldwin. |
| 18. Geo. D. Reed. | 41. Martin J. Conroy. | 64. John L. Wold. |
| 19. A. J. Rockne. | 42. Charles N. Orr. | 65. Oscar A. Naplin. |
| 20. James M. Millet. | 43. George H. Sullivan. | 66. James Cumming. |
| 21. W. J. Kuntz. | 44. Theo. C. Blomgren. | 67. Nels S. Hegnes. |
| 22. H. H. Bonniwell. | 45. John D. Sullivan. | |
| 23. Herman Schmechel. | 46. Bernard J. Loonam. | |

HOUSE OF REPRESENTATIVES.—Hon. W. I. Nolan, of Hennepin County, Speaker.

- | | | |
|---------------------------|--------------------------|-------------------------|
| 1. Ralph J. Parker. | 27. Henry Spindler. | 49. S. P. Anderson. |
| John A. Johnson. | John Kelly. | Charles Gran. |
| 2. C. J. Swenson. | 28. A. L. Lennon. | 50. Charles R. Wright. |
| Bert Walworth. | Jos. A. Kozlak. | John B. Hompe. |
| H. Selvig. | 29. W. I. Norton. | Nels T. Moen. |
| 3. John Robinson. | J. W. Olsen. | H. A. Putnam. |
| 4. S. B. Shonyo. | 30. Frank E. Nimocks. | 51. Frank C. McGivern. |
| 5. George Wicker. | Sherman W. Child. | J. B. Conley. |
| Harry C. Trowbridge. | 31. W. D. Washburn. | 52. Daniel DeLury. |
| 6. H. H. Emmons. | Thomas E. West. | George H. Herreid. |
| 7. E. O. Oren. | 32. Frank E. Miner. | 53. S. E. Gartner. |
| 8. John G. Gerlich. | Otto D. Nelleremo. | P. J. Long. |
| Thomas B. Taylor. | 33. W. I. Nolan. | Tim Perry. |
| 9. B. H. Curtis. | E. W. Cameron. | 54. Charles H. Warner. |
| Knute S. Thompson. | 34. Asher Howard. | W. J. Darby. |
| 10. G. W. Grant. | L. K. Eaton. | 55. Charles F. Serline. |
| Lars O. Teigen. | 35. Erling Swenson. | W. S. Enger. |
| 11. W. N. Shanks. | Henry W. Lauderdale. | 56. Elias Nordgren. |
| J. N. Jacobson. | 36. Thomas H. Girling. | L. C. Pedersen. |
| 12. C. M. Gislason. | Chas. E. Hulbert. | 57. Ernest G. Strand. |
| J. E. Baxter. | 37. William Swanstrom. | Marcus Cullen. |
| W. C. Briggs. | Thomas J. Greene. | 58. Frank Scribner. |
| 13. John B. Gislason. | 38. George Nordlin. | George O. Lockhart. |
| Lars Olson. | J. P. Cummings. | 59. W. L. Bernard. |
| 14. A. J. Praxel. | 39. Albert J. Samec, Jr. | John Goodwin. |
| Louis Spelbrink. | Julian E. Brown. | 60. R. W. Hitchcock. |
| C. M. Bendixen. | 40. Guy E. Dilley. | A. H. Kleffman. |
| 15. Oscar A. Swenson. | Milton C. Lightner. | 61. Charles T. Murphy. |
| Fred V. Burdorf. | 41. B. J. Keller. | A. J. Thomas. |
| 16. Andrew Christensen. | Geo. W. Rodenberg. | 62. A. E. Rako. |
| George H. Goodspeed. | 42. J. R. Sweitzer. | Francis J. McPartlin. |
| 17. Henry F. Miller. | John I. Levin. | 63. G. J. Norby. |
| 18. Walter H. McLaughlin. | 43. R. A. Wilkinson. | E. R. Hinds. |
| 19. Oliver J. Lee. | Albert E. Nollet. | 64. Jos. M. Sluke. |
| William C. Risse. | 44. Ole Lagersen. | 65. Walter E. Day. |
| 20. P. H. O'Keefe. | 45. Morgan J. Flaherty. | A. J. Hemstad. |
| 21. H. A. Stahlke. | John B. Pattison. | 66. John T. Perry. |
| Henry A. Arens. | 46. T. J. Flahaven. | B. M. Bensen. |
| 22. A. C. Welch. | Otto J. Stein. | Victor Holmquist. |
| 23. Theo. Thorkelson. | 47. L. E. Olson. | F. A. Green. |
| 24. J. O. Haugland. | Julius O. Grove. | Louis Enstrom. |
| Theo. Christianson. | 48. J. D. Ross. | |
| 25. Hemming S. Nelson. | Carl M. Iverson. | |
| C. E. Melbye. | L. C. Dorweiler. | |
| 26. David Carlson. | O. C. Neuman. | |

FORTY-THIRD LEGISLATURE.—1923. Assembled Jan. 2.

SENATE.—Lieut. Governor Louis L. Collins, President.

- | | | |
|-------------------------|-------------------------|-------------------------|
| 1. T. E. Sorenson. | 24. Nels A. Pederson. | 46. Peter Ahles. |
| 2. John Frisch. | 25. R. C. Sletten. | 47. Iver J. Lee. |
| 3. James A. Carley. | 26. E. P. Peterson. | 48. F. L. Cliff. |
| 4. Allen J. Furlow. | 27. J. E. Madigan. | 49. A. A. Haagenson. |
| 5. Fremont J. Thoe. | 28. A. L. Lennon. | 50. Charles A. Lund. |
| 6. Wm. Nelson. | 29. John C. Sweet. | 51. Nels Peterson. |
| 7. Frank E. Putnam. | 30. Sherman W. Child. | 52. Alfred L. Thwing. |
| 8. W. A. Just. | 31. Wm. F. Brooks. | 53. C. Rosenmeier. |
| 9. John N. Gemmill. | 32. A. O. Devold. | 54. J. E. Diesen. |
| 10. C. W. Gillam. | 33. Ewen W. Cameron. | 55. Charles F. Serline. |
| 11. J. A. Cashel. | 34. F. H. Stevens. | 56. Adolph S. Larson. |
| 12. L. P. Johnson. | 35. James Dwyer. | 57. Charles E. Adams. |
| 13. K. K. Solberg. | 36. George A. Turnham. | 58. Edw. R. Ribenack. |
| 14. Frank Romberg. | 37. Joseph A. Jackson. | 59. Henry L. Morin. |
| 15. C. H. MacKenzie. | 38. George Nordlin. | 60. Fred W. Besette. |
| 16. William C. Zamboni. | 39. Charles A. Hausler. | 61. Michael Boylan. |
| 17. Wm. Fickling. | 40. James D. Denegre. | 62. Harry A. Bridgeman. |
| 18. David W. Illsley. | 41. Martin J. Conroy. | 63. Chas. H. Kelson. |
| 19. A. J. Rockne. | 42. Charles N. Orr. | 64. J. W. Nelson. |
| 20. James M. Millett. | 43. George H. Sullivan. | 65. C. L. Hansen. |
| 21. Henry Arens. | 44. G. Wahlund. | 66. R. T. Buckler. |
| 22. H. H. Bonniwell. | 45. J. D. Sullivan. | 67. A. M. Landby. |
| 23. Herman Schmechel. | | |

HOUSE OF REPRESENTATIVES.—Hon. W. I. Nolan, of Hennepin County, Speaker.

- | | | |
|---------------------------|---------------------------|-------------------------|
| 1. O. K. Dahle. | 27. John Kelly. | 49. S. P. Anderson. |
| 2. Wm. E. McNelly. | 28. Henry Spindler. | 50. Ralph Davis. |
| 3. John A. Johnson. | 29. Myrtle A. Cain. | 51. Hannah J. Kempfer. |
| 4. Bert Walworth. | 30. John F. Bowers. | 52. John B. Hompe. |
| 5. E. J. Forestell. | 31. Lewis Duemke. | 53. Nels T. Moen. |
| 6. B. C. Fisk. | 32. W. I. Norton. | 54. A. B. Cole. |
| 7. S. B. Shonyo. | 33. Mabeth Hurd Paige. | 55. Alex Kinneberg. |
| 8. Isaac Emerson. | 34. Frank E. Nimocks. | 56. Joseph A. Quinn. |
| 9. Harry Howard. | 35. Sumner T. McKnight. | 57. Daniel DeLury. |
| 10. M. J. Rohne. | 36. W. D. Washburn. | 58. George H. Herried. |
| 11. E. O. Oren. | 37. Otto D. Nellerroe. | 59. Edward P. Scallan. |
| 12. A. L. Viegel. | 38. S. A. Stockwell. | 60. O. P. Jacobson. |
| 13. T. B. Taylor. | 39. W. I. Nolan. | 61. P. J. Long. |
| 14. B. H. Curtis. | 40. John E. Stevens. | 62. W. J. Darby. |
| 15. Knute S. Thompson. | 41. Edwin L. MacLean. | 63. John E. Merritt. |
| 16. A. C. Knudsen. | 42. Sue M. Dickey Hough. | 64. George H. Deans. |
| 17. L. O. Teigen. | 43. Erling Swenson. | 65. John E. Odegard. |
| 18. S. C. Escher. | 44. Fred Lang. | 66. Joseph E. Therrien. |
| 19. J. N. Jacobson. | 45. Thomas H. Girling. | 67. H. R. Berg. |
| 20. Anton Anderson. | 46. Charles E. Hulbert. | |
| 21. John G. Johnson. | 47. Mark H. Gehan. | |
| 22. H. J. Farmer. | 48. Emanuel Johnson. | |
| 23. John B. Gislason. | 49. J. A. Mauritz. | |
| 24. R. A. Trovaten. | 50. Frank T. Starkey. | |
| 25. Michael Kramer. | 51. Albert Samec, Jr. | |
| 26. Louis Spelbrink. | 52. Joseph H. Masek. | |
| 27. C. M. Bendixen. | 53. Guy E. Dilley. | |
| 28. Oscar A. Swenson. | 54. Milton C. Lightner. | |
| 29. Albert Lagerstedt. | 55. Fred B. Blum. | |
| 30. E. H. Naylor. | 56. Geo. W. Rodenberg. | |
| 31. John D. Lewer. | 57. Albin S. Pearson. | |
| 32. C. Roscoe Davis. | 58. J. R. Sweitzer. | |
| 33. Gilbert E. Strandemo. | 59. Chas. W. Grandstrand. | |
| 34. Andrew Finstuen. | 60. R. A. Wilkinson. | |
| 35. Otto Kolshorn. | 61. Thomas H. Horton. | |
| 36. F. E. Lammers. | 62. Edward W. Mayman. | |
| 37. W. G. Fabel. | 63. John B. Pattison. | |
| 38. Wm. Geister. | 64. Thomas J. Flahaven. | |
| 39. A. C. Welch. | 65. Otto J. Stein. | |
| 40. Theo. E. Torkelson. | 66. L. E. Olson. | |
| 41. J. O. Haugland. | 67. H. M. Johnshoy. | |
| 42. Theo. Christianson. | | |
| 43. Hemming S. Nelson. | | |
| 44. Alfred Larson. | | |
| 45. Aug. Smith. | | |

Forty-Fourth Legislature—1925. Assembled Jan. 6.

SENATE.—Lieut. Gov. W. I. Nolan, President.

- | | | |
|-------------------------|-------------------------|-------------------------|
| 1. T. E. Sorenson. | 24. Nels A. Pederson. | 47. Iver J. Lee. |
| 2. John Frisch. | 25. R. C. Sletten. | 48. F. L. Cliff. |
| 3. James A. Carley. | 26. E. P. Peterson. | 49. A. A. Haagenenson. |
| 4. Allen J. Furlow. | 27. J. E. Madigan. | 50. Charles A. Lund. |
| 5. Fremont J. Thoe. | 28. A. L. Lennon. | 51. Nels Peterson. |
| 6. Wm. Nelson. | 29. John C. Sweet. | 52. Alfred L. Thwing. |
| 7. Frank E. Putnam. | 30. Sherman W. Child. | 53. C. Rosenmeier. |
| 8. W. A. Just. | 31. Wm. F. Brooks. | 54. J. E. Diesen. |
| 9. John M. Gemmill. | 32. A. O. Devold. | 55. Charles F. Serline. |
| 10. C. W. Gillam. | 33. Ewen W. Cameron. | 56. Adolph S. Larson. |
| 11. J. A. Cashel. | 34. F. H. Stevens. | 57. Charles E. Adams. |
| 12. L. P. Johnson. | 35. James Dwyer. | 58. Edw. R. Ribenack. |
| 13. K. K. Solberg. | 36. George A. Turnham. | 59. Henry L. Morin. |
| 14. Frank F. Romberg. | 37. Joseph A. Jackson. | 60. Fred W. Bessette. |
| 15. C. H. MacKenzie. | 38. George Nordlin. | 61. Michael Boylan. |
| 16. William C. Zamboni. | 39. Charles A. Hausler. | 62. Harry A. Bridgeman. |
| 17. Wm. Fickling. | 40. James D. Denegre. | 63. Chas. H. Kelson. |
| 18. David W. Hilsley. | 41. P. J. Memmer. | 64. J. W. Nelson. |
| 19. A. J. Rockne. | 42. Charles N. Orr. | 65. C. L. Hansen. |
| 20. James M. Millett. | 43. George H. Sullivan. | 66. R. T. Buckler. |
| 21. Henry Arens. | 44. G. Wahlund. | 67. A. M. Landby. |
| 22. H. H. Bonniwell. | 45. J. D. Sullivan. | |
| 23. Herman Schmechel. | 46. Peter Ahles. | |

HOUSE OF REPRESENTATIVES—Hon. John A. Johnson, of Fillmore County, Speaker.

- | | | |
|---------------------------|--------------------------|--------------------------|
| 1. O. K. Dahle. | 27. George A. Borg. | 49. S. P. Anderson. |
| 2. F. O. Fredrikson. | Henry Spindler. | Ralph Davis. |
| John A. Johnson. | 28. John F. Bowers. | 50. Roy E. Dunn. |
| 2. Harold R. Atwood. | Jos. A. Kozlak. | John B. Hoppe. |
| E. J. Forestell. | 29. Lewis Duemke. | Hannah J. Kempfer. |
| 3. B. C. Fisk. | Wilbur L. Paulson. | Nels T. Moen. |
| 4. H. P. Christenson. | 30. Frank E. Nimocks. | 51. Alex Kinneberg. |
| 5. Isaac Emerson. | Mabeth Hurd Paige. | Joseph A. Quinn. |
| O. H. Dahl. | 31. Sumner T. McKnight. | 52. Stephen E. Parks. |
| 6. M. J. Rohne. | W. D. Washburn. | George H. Herreid. |
| 7. R. H. Lord. | 32. Otto D. Nellerroe. | 53. Edward P. Scallion. |
| 8. Chas E. Whitney. | S. A. Stockwell. | P. J. Long. |
| Adelbert L. Veigel. | 33. W. I. Norton. | Theo. Thielen. |
| 9. W. W. Adams. | John E. Stevens. | 54. John E. Merritt. |
| Knute S. Thompson. | L. E. Brophrey. | R. T. Hart. |
| 10. A. C. Knudsen. | Edwin L. MacLean. | 55. George H. Deans. |
| L. O. Teigen. | 35. Harry A. Montgomery. | John E. Odegard. |
| 11. Sam C. Escher. | Erling Swenson. | 56. Raymond C. Andrews. |
| J. N. Jacobson. | 36. Rollin Dutton. | Joseph E. Therrien. |
| 12. Anton Anderson. | Charles E. Hulbert. | 57. Warren E. Hastings. |
| John G. Johnson. | Emanuel Johnson. | Marcus B. Cullum. |
| H. J. Farmer. | 38. Mark H. Gehan. | 58. Frank G. Scribner. |
| 13. John B. Gislason. | Frank T. Starkey. | Chauncey A. Peterson. |
| L. C. Rosetter. | 39. John J. McDonough. | 59. L. A. Barnes. |
| 14. Michael Kramer. | Albert J. Samec, Jr. | George W. Johnson. |
| Louis Spelbrink. | Joseph H. Masek. | 60. F. H. Holladay. |
| F. H. Aldrich. | 40. Guy E. Dilley. | R. W. Hitchcock. |
| 15. Oscar A. Swenson. | Milton C. Lightner. | 61. George H. Lommen. |
| Albert Lagerstedt. | 41. Fred B. Blum. | Edward C. A. Johnson |
| 16. E. H. Naylor. | George W. Rodenberg. | 62. Gustaf Erickson. |
| John D. Lever. | 42. A. S. Pearson. | David Hurlburt. |
| 17. C. Roscoe Davis. | J. R. Sweitzer. | 63. E. P. Skaiem. |
| 18. Gilbert E. Strandemo. | R. A. Wilkinson. | Fred D. Long. |
| 19. Andrew Finstuen. | Rollin G. Johnson. | 64. Gust A. K. Anderson. |
| Otto W. Kolshorn. | 44. Albert A. Lodin. | 65. Walter E. Day. |
| 20. T. H. Prince. | 45. Edward W. Mayman. | Marius Waldal. |
| 21. W. G. Fabel. | Ray J. Quinlivan. | 66. J. C. Pratt. |
| D. W. Wilson. | 46. Thos. Flahaven. | B. M. Bensen. |
| 22. Herman Dammann. | William Schneider. | Ludvig Peterson. |
| 23. Theo. E. Thorkelson. | L. E. Olson. | F. A. Green. |
| 24. J. O. Haugland. | H. M. Johnshoy. | Louis Enstrom. |
| Iver C. Undlin. | 48. Chas. J. Salmonson. | |
| 25. Hemming S. Nelson. | Carl M. Iverson. | |
| Lewis Herfindahl. | O. C. Neuman. | |
| 26. August Smith. | Lewis C. Spooner. | |

OFFICERS OF MINNESOTA LEGISLATURE.
ROSTER OF OFFICERS SINCE ORGANIZATION OF THE STATE.
THE SENATE.

Year	Secretary	Assist. Secretary	Enrolling Clerk	Engrossing Clerk	Sergeant-at-Arms	Chaplain
1857-58.	A. C. Dunn.	L. Redmund.	E. D. Ayres.	H. S. Donaldson.	H. Woodward.	J. V. Van Ingen
1859-60.	A. B. Webber.	O. P. Whitcomb.	Chauncey Barber.	E. W. Somers.	Levi Nutting.	J. D. Pope
1861.	A. B. Webber.	G. A. Emmel.	W. D. Hale.	C. J. Short.	Wm. H. Shelley.	
1862.	Fred Driscoll.	M. A. Dailey.	G. F. Cleveland.	G. F. Potter.	Geo. F. Childs.	
1863.	Eli B. Ames.	E. W. Somers.	E. McMurtrie.	J. C. McClure.	B. Chambers.	J. O. Rich
1864.	Eli B. Ames.	G. P. Wilson.	A. Strecker.	J. H. Brand.	Levi Nutting.	F. A. Noble
1865.	Eli B. Ames.	G. P. Wilson.	E. A. Burger.	Forest Henry.	H. H. Butts.	F. A. Noble
1866.	Geo. P. Wilson.	E. B. Ames.	A. Grant.	Chas. Ward.	D. Van Deren.	F. A. Noble
1867.	Geo. P. Wilson.	Geo. F. Potter.	S. H. Nichols.	Chas. Ward.	G. R. Wedgewood.	L. J. White
1868.	A. B. Webber.	F. E. Snow.	S. H. Nichols.	A. M. Olin.	G. R. Wedgewood.	L. J. White
1869.	F. E. Snow.	G. C. Chamberlain.	B. A. Lowell.	Wm. Milliken.	S. J. Sanborn.	A. L. Cole
1870.	F. E. Snow.	W. H. Milliken.	J. C. Turner.	W. T. Rambush.	J. T. Williams.	A. L. Cole
1871.	F. E. Snow.	A. A. Harwood.	C. D. Tuthill.	W. T. Rambush.	J. T. Williams.	J. Marvin
1872.	A. A. Harwood.	W. A. Hotchkiss.	Alice Webber.	C. W. Folsom.	Edward Eli.	J. Marvin
1873.	A. A. Harwood.	C. W. Johnson.	C. H. Bosworth.	T. G. Anderson.	Edwin Dunn.	J. Marvin
1874.	C. W. Johnson.	T. G. Anderson.	M. V. B. Scribner.	R. J. Keenan.	Edwin Dunn.	J. Marvin
1875.	C. W. Johnson.	W. D. Hawkins.	J. Hooper.	E. A. Folsom.	G. C. Chamberlain.	S. W. Phelps
1876.	C. W. Johnson.	E. H. Folsom.	M. V. B. Scribner.	P. A. Gatchell.	G. W. Benedict.	
1877.	C. W. Johnson.	W. H. Crandall.	C. R. McKenney.	M. A. Dailey.	Chas. A. Rose.	E. C. Sanders
1878.	C. W. Johnson.	E. H. Folsom.	C. R. McKenney.	O. A. Hallin.	M. Anderson.	E. C. Sanders
1879.	C. W. Johnson.	M. A. Dailey.	C. W. Cresar.	A. W. Powers.	P. W. Pugh.	S. G. Gale
1881.	S. P. Jennison.	A. G. Wedge.	J. P. Jacobson.	A. P. Bryant.	W. H. Mellen.	R. Smith
1883.	C. W. Johnson.	J. D. Jones.	J. P. Jacobson.	A. H. Bertram.	C. M. Reese.	R. Smith
1885.	J. D. Jones.	J. L. Helm.	J. P. Jacobson.	A. H. Bertram.	J. A. Westby.	N. Hobart
1887.	O. L. Cutter.	B. W. Day.	A. Dewey.	A. H. Bertram.	F. A. Dayton.	John Allison
1889.	O. L. Cutter.	B. W. Day.	W. C. Whiteman.	L. Hanson.	Clark Chambers.	E. R. Lathrop
1891.	F. N. Van Duzee.	A. L. Graves.	E. P. Barnum.	C. W. Foote.	H. Gillett.	Edw. Savage
1893.	Ed. H. Folsom.	J. G. Fowler.	L. D. Miller.	A. H. Bertram.	E. E. Benn.	D. A. Tawney
1895.	S. A. Langum.	W. E. Allen.	D. M. Brown.	J. E. Peterson.	S. M. West.	Robert Forbes
1897.	S. A. Langum.	A. D. Countryman.	D. M. Brown.	J. E. Peterson.	H. E. Gibbons.	Robert Forbes
1899.	S. A. Langum.	A. D. Countryman.	Victor Schallern.	A. B. Christy.	W. P. Dunnington.	R. N. Joscelyn
1901.	S. A. Langum.	A. D. Countryman.	G. D. Montgomery.	A. G. Myran.	Thos. Downs.	W. W. Lewis
1903.	S. A. Langum.	A. D. Countryman.	W. H. Alton.	A. G. Myran.	Thos. Downs.	Geo. C. Pollock
1905.	S. A. Langum.	A. D. Countryman.	W. H. Alton.	O. C. Rood.	Thos. Downs.	Lewis S. Hall
1907.	S. A. Langum.	W. H. Alton.	Frank A. Holcomb.	A. E. Nelson.	J. H. Ege.	J. W. Eckman
1909.	Geo. W. Peachey.	W. A. Simonton.	Geo. M. Landon.	A. E. Nelson.	J. H. Ege.	B. B. Johnson
1911.	Geo. W. Peachey.	W. A. Simonton.	Carl Anderson.	S. G. L. Roberts.	J. H. Ege.	Andrew D. Stowe
1913.	Geo. W. Peachey.	E. B. Shanks.	N. C. Koel.	Harry Nordholm.	J. H. Ege.	Andrew D. Stowe
1915.	Geo. W. Peachey.	L. S. Duxbury.	G. M. Landon.	James Doran.	Ira Padden.	Andrew D. Stowe
1917.	Geo. W. Peachey.	L. S. Duxbury.	Chas. Hansen.	W. J. McGarry.	Ira Padden.	Andrew D. Stowe
1919.	Geo. W. Peachey.	G. H. Spaeth.	Henry Wester.	W. J. McGarry.	J. H. Stoneburg.	Andrew D. Stowe
1921.	Geo. W. Peachey.	G. H. Spaeth.	Henry Wester.	W. J. McGarry.	J. H. Stoneburg.	W. J. Harrington
1923.	Geo. W. Peachey.	G. H. Spaeth.	Henry Wester.	Wm. Dwyer.	M. Nuerenberg.	Chas. Fox Davis
1925.	Geo. W. Peachey.	G. H. Spaeth.	Henry Wester.	Wm. Dwyer.	M. Nuerenberg.	Richard S. Read

OFFICERS OF MINNESOTA LEGISLATURE—Continued.

THE HOUSE OF REPRESENTATIVES.

Year	Chief Clerk	Assistant Clerk	Enrolling Clerk	Engrossing Clerk	Sergeant-at-Arms	Chaplain
1857-58	A. T. Chamblin	C. C. Guppy	C. C. Whitman	John Bell	John Penman	
1859-60	Jared Benson	N. E. Dorival	A. R. Kiefer	W. H. Shelley	John Mattock	
1861	David Blakely	J. C. Past	A. A. Van Fleet	Myron Colony	A. S. Fiske	
1862	David Blakely	L. J. Knox	E. McMurtrie	D. B. Johnson, Jr.	Levi Nutting	
1863	A. B. Webber	Sol. Snow	A. Strecker	W. W. Prindle	G. C. Whitcomb	
1864	A. C. Dunn	Sol. Snow	Christian Exel	L. H. Stark	L. McDonald	
1865	A. C. Dunn	Sol. Snow	J. K. Arnold	R. C. Mitchell	F. M. West	
1866	A. C. Dunn	W. H. Mitchell	D. L. Wellman	W. A. Powers	M. W. Farmer	
1867	S. P. Jennison	M. D. Flower	T. P. Gare	J. Lockey	M. W. Farmer	
1868	S. P. Jennison	M. D. Flower	B. Kilholz	P. McCracken	A. H. Reed	
1869	W. R. Kinyon	Sam H. Nichols	W. W. Williams	C. D. Tutthill	A. H. Reed	
1870	W. R. Kinyon	C. H. Slocum	Frank Daggett	J. G. McGrew	A. S. Nobles	
1871	S. P. Jennison	C. H. Slocum	M. H. Scribner	A. M. Kimball	A. C. Hawley	
1872	J. C. Hamilton	S. H. Nichols	M. H. Scribner	F. F. Meacham	Thos. George	
1873	S. H. Nichols	C. H. Slocum	M. H. Scribner	O. S. Reishus	B. Madison	
1874	S. H. Nichols	J. V. Brower	S. D. Hillman	L. G. Nelson	B. Madison	
1875	S. H. Nichols	G. W. Buswell	Z. B. Clark	L. G. Nelson	W. Pierce	
1876	G. W. Buswell	S. D. Parsons	A. T. Brakke	N. H. Knappen	W. Pierce	
1877	G. W. Buswell	S. D. Parsons	M. L. Torpey	W. H. Mellen	O. J. Johnson	
1878	M. D. Flower	R. Deakin	G. E. McKibben	J. G. McGrew	A. Slotten	
1879	M. D. Flower	R. Deakin	G. E. McKibben	Eugene A. Smith	F. H. Dayton	
1881	J. R. Howard	R. Deakin	F. L. Krayenbuhl	M. J. Wiltse	F. H. Dayton	
1883	J. R. Howard	R. Deakin	Carl N. Lien	T. H. Caine	F. H. Dayton	
1885	J. R. Howard	F. L. Warner	Carl N. Lien	J. Morrison	W. F. Gray	
1887	J. R. Howard	F. L. Warner	Geo. F. Fuller	James Morrison	W. F. Gray	
1889	C. P. Carpenter	C. H. Slocum	F. L. Krayenbuhl	Gilbert Guttererson	C. A. Baxter	
1891	P. J. Smalley	Edw. O'Brien	C. J. Haynes	A. Warren	H. Plowman	
1893	F. A. Johnson	M. J. Dowling	A. C. Belyea	S. B. Molander	Basil Smout	
1895	M. J. Dowling	J. Frank Dean	E. F. Beck	N. H. Ingersoll	J. M. Bayer	
1897	M. J. Dowling	W. B. Stine	F. L. Krayenbuhl	N. H. Ingersoll	J. M. Bayer	
1899	Israel Bergstrom	O. K. Dahle	E. F. Beck	N. H. Ingersoll	Edw. Fanning	
1901	J. A. Schmah	G. H. Spear	Frank A. Holcomb	W. W. Wall	Edw. Fanning	
1903	J. A. Schmah	A. E. L. Johnson	Frank A. Holcomb	Wm. A. Gulick	Edw. Fanning	
1905	J. A. Schmah	A. E. L. Johnson	H. D. Campbell	J. B. Thompson	Edw. D. Claggett	
1907	A. E. L. Johnson	A. H. Vernon	L. Bartlett	D. W. Meeker	B. F. Seiz	
1909	A. H. Vernon	Oscar Arneson	Crawford Sheldon	Wm. A. Gulick	B. F. Seiz	
1911	Oscar Arneson	G. O. Hage	Crawford Sheldon	R. J. Thoreen	George H. Deans	
1913	Oscar Arneson	G. O. Hage	Crawford Sheldon	Carl Rasmussen	S. A. Simonson	
1915	Oscar Arneson	A. J. Rustad	Crawford Sheldon	Albert H. Spring	Gordon J. Bright	
1917	Oscar Arneson	A. J. Rustad	Elmer B. Dahl	R. E. Lewis	H. C. Brasie	
1919	Oscar Arneson	A. W. Olson	Mark W. Wooley	Ralph E. Norgaard	Henry Robel	
1921	Oscar Arneson	C. L. Stevens	M. M. Buckman	Ralph E. Norgaard	Henry Robel	
1923	Oscar Arneson	C. L. Stevens	J. P. McGill	Ralph E. Norgaard	Henry Robel	
1925	Oscar Arneson	John Altman	J. P. McGill	Ralph E. Norgaard	Henry Robel	

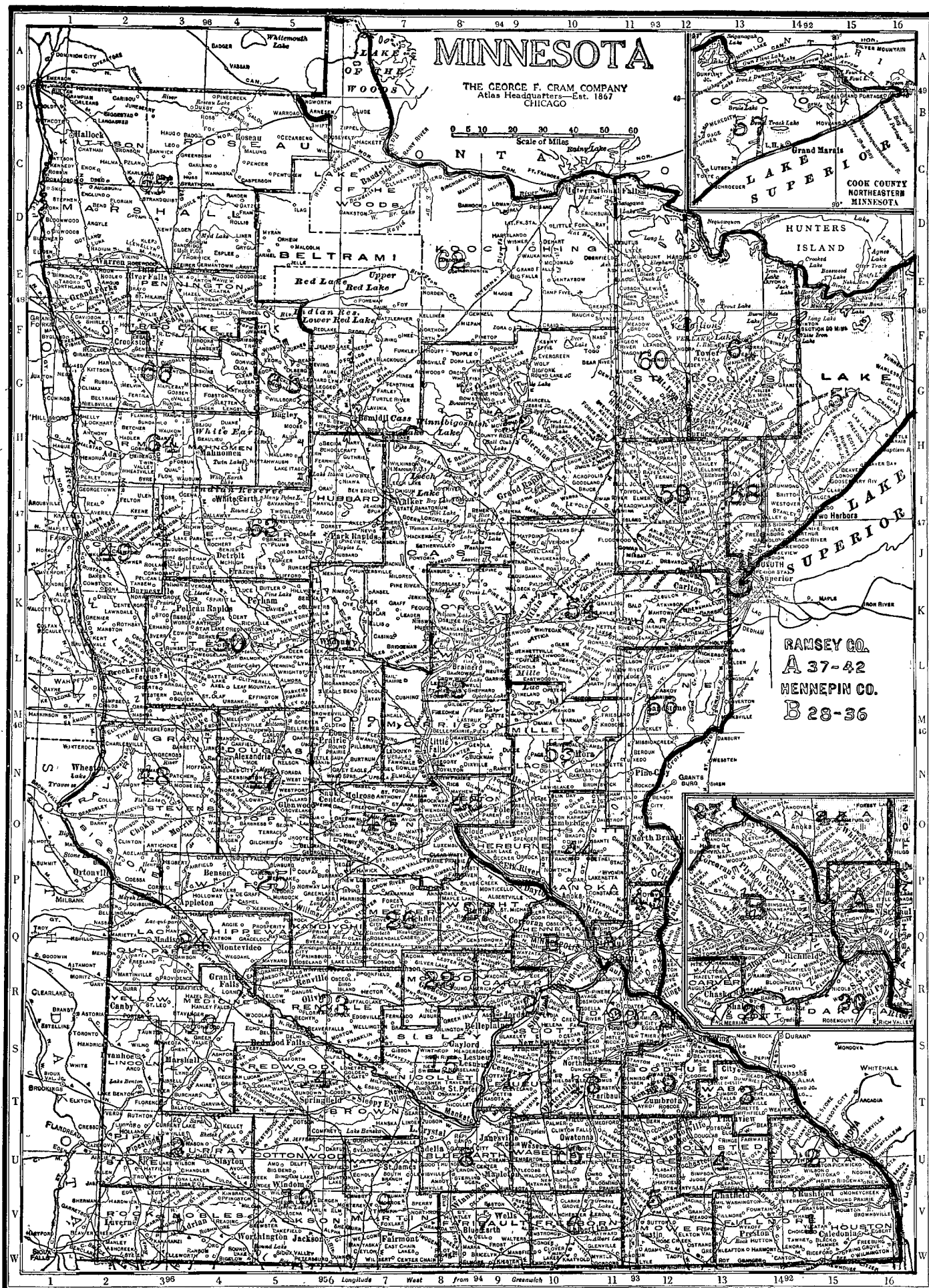

LEGISLATIVE DISTRICTS.

FORTY-FOURTH LEGISLATURE

1925

THE LEGISLATURE OF 1925

MEMBERS OF THE SENATE

Name	Dist.	County	Postoffice.
Adams, Charles E.	57	St. Louis	Duluth.
Ahles, Peter	46	Stearns	Albany.
Brens, Henry	21	Scott	Jordan.
Bessette, Fred	60	St. Louis	Orr.
Bonniwell, H. H.	22	McLeod	Hutchinson.
Boylan, Michael	61	St. Louis	Virginia.
Bridgeman, Harry A.	62	Beltrami	Bemidji.
Brooks, Wm. F.	31	Hennepin	Minneapolis.
Buckler, R. T.	66	Polk	Crookston.
Cameron, E. W.	33	Hennepin	Minneapolis.
Carley, Jas. A.	3	Wabasha	Plainview.
Cashel, J. A.	11	Nobles	Worthington.
Child, Sherman W.	30	Hennepin	Minneapolis.
Cliff, F. L.	48	Big Stone	Ortonville.
Diesen, J. E.	54	Carlton	Cloquet.
Denegre, J. D.	40	Ramsey	St. Paul.
Devold, A. O.	32	Hennepin	Minneapolis.
Dwyer, James	35	Hennepin	Minneapolis.
Fickling, Wm.	17	LeSueur	LeSueur Center.
Frisch, John	2	Winona	St. Charles.
Furlow, Allan J.	4	Olmsted	Rochester.
Gemmell, J. M.	9	Martin	Sherburne.
Gillam, Chas. W.	10	Cottonwood	Windom.
Haagenson, A. A.	49	Clay	Barnesville.
Hansen, C. L.	65	Pennington	Thief River Falls.
Hausler, Charles A.	39	Ramsey	St. Paul.
Ilisley, D. W.	18	Rice	Faribault.
Jackson, J. A.	37	Ramsey	St. Paul.
Johnson, L. P.	12	Lincoln	Ivanhoe.
Just, W. A.	8	Blue Earth	Rapidan.
Kelson, C. H.	63	Becker	Lake Park.
Larson, Adolph S.	56	Pine	Sandstone.
Lee, Iver J.	47	Pope	Glenwood.
Landby, A. M.	67	Roseau	Swift.
Lennon, A. L.	28	Hennepin	Minneapolis.
Lund, Chas. A.	50	Ottertail	Vining.
MacKenzie, C. H.	15	Sibley	Gaylord.
Madigan, J. E.	27	Wright	Maple Lake.
*Memmer, P. J.	41	Ramsey	St. Paul.
Millett, Jas. M.	20	Dakota	Hastings.
Morin, Henry L.	59	St. Louis	Duluth.
Nelson, William	6	Freeborn	Albert Lea.
Nelson, J. W.	64	Mahnomen	Mahnomen.
Nordlin, Geo.	38	Ramsey	St. Paul.
Orr, Chas. N.	42	Ramsey	St. Paul.
Pederson, Nels A.	24	Chippewa	Milan.
Peterson, E. P.	26	Meeker	Litchfield.
Peterson, Nels	51	Wadena	Wadena.
Putnam, F. E.	7	Blue Earth	Faribault.
Ribenack, Edw. R.	58	St. Louis	Duluth.
Rockne, A. J.	19	Goodhue	Zumbrota.
Romberg, Frank F.	14	Brown	Sleepy Eye.
Rosenmeier, C.	53	Morrison	Little Falls.
Schmechel, Herman	23	Renville	Fairfax.
Serline, C. F.	55	Kanabec	Mora.
Sletten, R. C.	25	Kandiyohi	Willmar.
Solberg, K. K.	13	Yellow Medicine	Clarkfield.
Sorenson, T. E.	1	Fillmore	Chatfield.
Stevens, F. H.	34	Hennepin	Minneapolis.
Sullivan, Geo. H.	43	Washington	Stillwater.
Sullivan, J. D.	45	Stearns	St. Cloud.
Sweet, J. C.	29	Hennepin	Minneapolis.
Thoe, F. J.	5	Dodge	Hayfield.
Thwing, Alfred L.	52	Itasca	Grand Rapids.
Turnham, G. A.	36	Hennepin	Long Lake.
Wahlund, Rev. G.	44	Anoka	Wyoming.
Zamboni, Wm. C.	16	Steele	Owatonna.

*Elected at special election, 1924, in place of Martin J. Conroy, deceased.

OFFICERS OF THE SENATE.

Officers.	County.	Postoffice.
Lieutenant Governor (Pres.)— W. I. Nolan.....	Hennepin	Minneapolis.
Secretary— Geo. W. Peachey.....	Steele	Owatonna.
Special Assistant Secretary— Harry L. Fowler.....	Lake of the Woods.....	Spooner.
First Assistant Secretary— George Howard Spaeth.....	Norman	Ada.
Second Assistant Secretary— John A. Blackwell.....	Cook	Grand Marais.
Third Assistant Secretary— N. H. Olson.....	Nicollet	St. Peter.
Fourth Assistant Secretary— Howard Smith	Pennington	Thief River Falls.
Enrolling Clerk— Henry Wester	Rice	Faribault.
Assistant Enrolling Clerk— Frank L. Krayenbuhl.....	Ramsey	St. Paul.
Engrossing Clerk— Wm. Dwyer	Hennepin	Minneapolis.
Assistant Engrossing Clerk— Hazel Berg	Cottonwood	Windom.
Sergeant-at-Arms— Mathias Nuerenberg	Stearns	St. Cloud.
Asst. Sergeant-at-Arms— Fred Newton	Mille Lacs	Preston.
Chaplain— Rev. Richard S. Read.....	Hennepin	Minneapolis.

NEWSPAPER REPORTERS—SENATE AND HOUSE.

Name.	Name of Paper.	Reporter's Address.
C. J. Zahradka.....	Manager, Legislative Bureau, Associated Press...	1316 Ashland Ave., St. Paul, Minn.
Earl Christmas	Associated Press—Senate ..	593 Laurel Ave., St. Paul, Minn.
Stanley Speier	Associated Press	541 Capitol Blvd. St. Paul, Minn.
Howard Mathews	Associated Press	213 W. 7th St., St. Paul, Minn.
H. B. Crozier.....	St. Paul Dispatch and Pioneer Press	738 Como Blvd., St. Paul, Minn.
Charles B. Cheney.....	Minneapolis Journal	3822 Sheridan Ave., Minneapolis, Minn.
Fred De Guire.....	Minneapolis Journal	3446 Girard Ave. S., Minneapolis, Minn.
Dowsley Clark	Minneapolis Tribune	2886 James Ave. S., Minneapolis, Minn.
James A. Peterson.....	St. Paul Daily News.....	366 Macalester Ave., St. Paul, Minn.
Joe E. Hennessy	St. Paul Daily News.....	1238 Thomas St., St. Paul, Minn.
Vance Chapman	Capitol News Bureau.....	123 W. Summit, St. Paul, Minn.
D. D. Meredith.....	United Press	118 Western Ave. N., St. Paul, Minn.
T. H. Laws.....	Minneapolis Daily Star....	906 5th Ave. S., Minneapolis, Minn.
John O. Kykuri.....	Duluth News-Tribune	767 Cedar St., St. Paul, Minn.

THE LEGISLATURE OF 1925

MEMBERS OF THE HOUSE OF REPRESENTATIVES

Name.	Dist.	County.	Postoffice.
Adams, W. W.	9	Martin	Winnebago.
Aldrich, F. H.	14	Redwood	Belview.
Anderson, Anton	12	Lincoln	Hendricks.
Anderson, G. A. K.	64	Norman	Ada.
Anderson, S. P.	49	Clay	Rollag.
Andrews, Raymond Charles	56	Chisago	Lindstrom.
Atwood, Harold R.	2	Winona	Winona.
Barnes, L. A.	59	St. Louis	Duluth.
Benson, B. M.	66	Polk	Erskine.
Blum, Fred B.	41	Ramsey	St. Paul.
Borg, Geo. A.	27	Wright	Cokato.
Bowers, J. F.	28	Hennepin	Minneapolis.
Brophey, L. E.	34	Hennepin	Minneapolis.
Christenson, H. P.	4	Olmsted	Rochester.
Cullum, M. B.	57	St. Louis	Duluth.
Dahle, O. K.	1	Houston	Spring Grove.
Dahl, O. H.	5	Mower	Lyle.
Dammann, Herman	22	McLeod	Plato.
Davis, C. Roscoe.	17	LeSueur	Cleveland.
Davis, Ralph	49	Wilkin	Breckenridge.
Day, Walter	65	Clearwater	Bagley.
Deans, Geo. H.	55	Mille Lacs	Forreston.
Dilley, Guy E.	40	Ramsey	St. Paul.
Quemke, Louis	29	Hennepin	Minneapolis.
Dunn, Roy E.	50	Otter Tail	Pelican Rapids.
Dutton, Rollin	36	Hennepin	Robbinsdale.
Emerson, Isaac	5	Dodge	Skyberg.
Enstrom, Louis	67	Roseau	Malung.
Erickson, Gustaf	62	Beltrami and Lake of the Woods.	Spooner.
Escher, S. C.	11	Nobles	Bigelow.
Fabel, W. G.	21	Carver	Norwood.
Farmer, H. J.	12	Pipestone	Airlie.
Finstuen, Andrew	19	Goodhue	Kenyon.
Fisk, B. C.	3	Wabasha	Plainview.
Flahaven, T. J.	46	Stearns	Sauk Center.
Forestell, E. J.	2	Winona	St. Charles.
Fredriksen, F. O.	1	Houston	Caledonia.
Gehan, Mark	37	Ramsey	St. Paul.
Gislason, J. B.	13	Lyon	Minneota.
Green, F. A.	67	Marshall	Stephens.
Hart, R. T.	54	Carlton	Moose Lake.
Hastings, Warren E.	57	Lake	Two Harbors.
Haugland, J. O.	24	Chippewa	Montevideo.
Herreid, George H.	52	Itasca	Deer River.
Herfindahl, Lewis	25	Swift	Benson, R. 1.
Hitchcock, R. W.	60	St. Louis	Hibbing.
Holladay, F. H.	60	St. Louis	Hibbing.
Hompe, John B.	50	Otter Tail	Deer Creek.
Hulbert, C. E.	36	Hennepin	Eden Prairie.
Hurlburt, David	62	Koochiching	International Falls.
Iverson, C. M.	48	Grant	Ashby.
Jacobson, J. N.	11	Rock	Hills.
Johnson, Edward C. A.	61	St. Louis	Virginia.
Johnson, Emanuel	37	Ramsey	St. Paul.
Johnson, Geo. W.	59	St. Louis	Duluth.
Johnson, J. A.	1	Fillmore	Preston.
Johnson, J. G.	12	Murray	Hadley.
Johnshoy, H. M.	47	Pope	Starbuck.
Johnson, Rollin G.	43	Washington	Forest Lake.
Kempfer, Hannah	50	Ottertail	Erhard.
Kinneberg, Alex	51	Todd	Staples.
Knudsen, A. C.	10	Cottonwood	Storden.
Kramer, Michael	14	Redwood	Belview.
Kolshorn, Otto W.	19	Goodhue	Red Wing.
Kozlak, Joseph A.	28	Hennepin	Minneapolis.
Lagerstedt, Albert	15	Sibley	Gibbon.

THE LEGISLATURE OF 1925

MEMBERS OF THE HOUSE OF REPRESENTATIVES—Continued

Name.	Dist.	County.	Postoffice.
Lewer, John	16	Waseca	Waseca.
Lightner, M. C.	40	Ramsey	St. Paul.
Lodin, Albert A.	44	Isanti	Isanti.
Lommen, Geo. H.	61	St. Louis	Biwabik.
Long, Fred D.	63	Hubbard	Park Rapids.
Long, P. J.	53	Crow Wing	Ironton.
Lord, R. L. H.	7	Faribault	Wells.
MacLean, E. L.	34	Hennepin	Minneapolis.
Masek, J. H.	39	Ramsey	St. Paul.
Mayman, E. W.	45	Benton	Sauk Rapids.
McDonough, John J.	38	Ramsey	St. Paul.
McKnight, Sumner T.	31	Hennepin	Minneapolis.
Merritt, J. E.	54	Aitkin	Aitkin.
Moen, Nels T.	50	Ottertail	Fergus Falls.
Montgomery, Harry A.	35	Hennepin	Minneapolis.
Naylor, E. H.	16	Steele	Owatonna.
Nellermoe, Otto D.	52	Hennepin	Minneapolis.
Nelson, Hemming S.	25	Kandiyohi	Lake Lillian.
Neuman, O. C.	48	Traverse	Wheaton.
Nimocks, Frank E.	30	Hennepin	Minneapolis.
Norton, W. I.	29	Hennepin	Minneapolis.
Odegard, J. E.	55	Sherburne	Santiago.
Olson, L. E.	47	Douglas	Nelson.
Paige, Mabeth Hurd	30	Hennepin	Minneapolis.
Parks, Stephen E.	52	Cass	Pillager.
Paulson, Wilbur L.	29	Hennepin	Minneapolis.
Pearson, A. S.	42	Ramsey	St. Paul.
Peterson, Chauncey A.	58	St. Louis	Duluth.
Peterson, Ludvig	67	Kittson	Kennedy.
Pratt, J. C.	66	Polk	Crookston.
Prince, T. H.	20	Dakota	South St. Paul.
Quinlivan, Ray J.	45	Benton	St. Cloud.
Quinn, J. A.	51	Wadena	Menahga.
Rodenberg, G. W.	41	Ramsey	St. Paul.
Rohne, M. J.	6	Freeborn	London.
Rosetter, L. C.	13	Yellow Medicine	Granite Falls.
Salmonson, C. J.	48	Big Stone	Clinton.
Samec, Jr., A. J.	39	Ramsey	St. Paul.
Scallon, E. P.	53	Crow Wing	Crosby.
Schneider, Wm.	46	Stearns	Albany.
Scribner, Frank G.	58	St. Louis	Duluth.
Skaiem, E. P.	63	Becker	Audubon.
Smith, August	26	Meeker	Litchfield.
Spelbrink, Louis	14	Brown	New Ulm.
Spindler, H.	27	Wright	Buffalo.
Spooner, L. C.	48	Stevens	Morris.
Starkey, Frank T.	38	Ramsey	St. Paul.
Stevens, J. E.	33	Hennepin	Minneapolis.
Stockwell, S. A.	32	Hennepin	Minneapolis.
Strandemo, G. E.	18	Rice	Medford.
Swenson, Erling	35	Hennepin	Minneapolis.
Swenson, O. A.	15	Nicollet	Nicollet.
Sweitzer, J. R.	42	Ramsey	St. Paul.
Teigen, Lars O.	10	Jackson	Jackson.
Thompson, Knute S.	9	Watsonwan	St. James.
Therrien, J. E.	56	Pine	Pine City.
Thielen, Theo.	53	Morrison	Pierz, R. 3.
Thorkelson, Theo.	23	Renville	Maynard.
Undlin, Iver C.	24	Lac qui Parle	Madison.
Veigel, A. L.	8	Blue Earth	Mankato.
Waldal, Marius	65	Red Lake	Plummer.
Washburn, W. D.	31	Hennepin	Minneapolis.
Whitney, Charles E.	8	Blue Earth	Mapleton.
Wilkinson, R. A.	43	Washington	Lake Elmo.
Wilson, D. W.	21	Scott	Belle Plaine.

OFFICERS OF THE HOUSE.

Officers.	County.	Postoffice.
Speaker— John A. Johnson.....	Fillmore	Princeton.
Chief Clerk— Oscar Arneson	Ramsey	St. Paul.
First Assistant Clerk— C. L. Stevens.....	Marshall	Warren.
Second Assistant Clerk— M. E. Altman.....	St. Louis	Duluth.
Enrolling Clerk— J. Patrick McGill.....	Crow Wing	Brainerd.
Engrossing Clerk— Ralph E. Norgaard.....	Traverse	Wheaton.
Reading Clerk— Edgar L. Noyes.....	Hennepin	Minneapolis.
Sergeant-at-Arms— Henry Robel	Nicollet	North Mankato.
Assistant Sergeant-at-Arms— P. C. Lynch.....	Fillmore	Spring Valley.
Postmaster— S. Oscar Morse.....	Murray	Slayton.
Chaplain— Rev. A. G. Pinkham.....	Ramsey	St. Paul.

STANDING COMMITTEES OF THE SENATE

1925

CORRECTED TO JANUARY 27, 1925.

AGRICULTURE—Gemmill, chairman; Landby, Sorenson, Hansen, Schmechel, Turnham, Ahles, Buckler, Nelson, J. W., Arens, Illsley, Solberg, Thoe, Gillam, Romberg—15.

BANKS AND BANKING—Cashel, chairman; Rosenmeier, Haagenston, Just, Gillam, Peterson, E. P., Thoe, Brooks, Sletten, Ribenack, Gemmill—11.

CITIES OF THE FIRST CLASS—Denegre, chairman; Ribenack, Cameron, Lennon, Sweet, Child, Brooks, Devold, Stevens, Dwyer, Jackson, Nordlin, Hausler, Orr, Adams, Morin, Memmer—17.

CIVIL ADMINISTRATION—MacKenzie, chairman; Johnson, Serline, Gillam, Besette, Carley, Rockne, Brooks, Sullivan, G. H., Furlow, Ribenack, Putnam, Nordlin, Jackson, Diesen—15.

CORPORATIONS—Stevens, chairman; Diesen, Hausler, Buckler, Putnam, Sweet, Devold, Millett, Romberg—9.

DAIRY PRODUCTS AND LIVE STOCK—Arens, chairman; Nelson, W., Buckler, Gemmill, Lee, Just, Fickling, Johnson, Millett, Pederson, Peterson, N., Thoe, Landby, Lund, Romberg—15.

DRAINAGE—Cliff, chairman; Haagenston, Putnam, Cameron, Schmechel, Nelson, W., Solberg, Fickling, Bridgeman, Hansen, Memmer—11.

EDUCATION—Jackson, chairman; Thwing, Haagenston, Madigan, Schmechel, Millett, Solberg, Gemmill, Frisch, Wahlund, Ahles, Lee, Larson, Sweet, Peterson, E. P.—15.

ELECTIONS—Johnson, chairman; Cameron, Putnam, Carley, Rockne, Nelson, W., Sullivan, J. D., Besette, Kelson, Dwyer, Fickling, Nelson, J. W., Haagenston—13.

FINANCE—Rockne, chairman; Sullivan, J. D., Sweet, Hansen, Just, Cashel, Frisch, Carley, Thoe, Putnam, Johnson, Zamboni, Bonniwell, Orr, Haagenston, Thwing, Serline, Adams, Besette, Bridgeman, Gillam—21.

GAME AND FISH—Turnham, chairman; Kelson, Morin, MacKenzie, Ahles, Ribenack, Besette, Bridgeman, Morin, Landby, Zamboni—11.

GENERAL LEGISLATION—Sullivan, J. D., chairman; Stevens, Gillam, Johnson, MacKenzie, Rockne, Peterson, E. P., Lennon, Child, Denegre, Rosenmeier, Boylan, Putnam, Cashel, Carley—15.

INSURANCE—Orr, chairman; Stevens, Ahles, Denegre, Jackson, Larson, Madigan, Sorenson, Thoe, MacKenzie, Cameron—11.

JUDICIARY—Putnam, chairman; Sullivan, G. H., Rosenmeier, Carley, Sullivan, J. D., Furlow, Cashel, Johnson, MacKenzie, Rockne, Millett, Bonniwell, Peterson, E. P., Madigan, Sweet, Child, Stevens, Jackson, Nordlin, Denegre, Orr, Ahles, Cliff, Lund, Thwing, Diesen, Adams, Devold—28.

LABOR—Lennon, chairman; Dwyer, Devold, Denegre, Gillam, Illsley, Jackson, Memmer, Morin, Nelson, W., Sorenson—11.

MARKETS AND MARKETING—Gillam, chairman; Sorenson, Bonniwell, Carley, Brooks, Cliff, Haagenston, Peterson, E. P., Sullivan, G. H., Lee, Illsley, Adams, Peterson, N.—13.

MEMORIAL PARKS AND MONUMENTS—Schmechel, chairman; Just, Sletten, Romberg, Pederson, Nelson, J. W., Solberg, Arens, Fickling—9.

MILITARY AFFAIRS—Furlow, chairman; Ribenack, Turnham, Stevens, Child, Bessette, Nelson, W., Landby, Brooks—9.

MOTOR VEHICLES AND MOTOR TAX LAWS—Brooks, chairman; Serline, Sullivan, J. D., Schmechel, Adams, Nelson, W., Orr, Denegre, Child, Kelson, Illsley, Landby, Sullivan, G. H.—13.

MUNICIPAL AFFAIRS—Frisch, chairman; Ahles, Just, Furlow, Schmechel, Bridgeman, Bessette, Cashel, Nelson, W., Thwing, Hansen—11.

PUBLIC DOMAIN—Bessette, chairman; Diesen, Frisch, Bonniwell, Madigan, Cameron, Rosenmeier, Morin, Peterson, N., Sletten—10.

PUBLIC HEALTH—Carley, chairman; Morin, Ribenack, Devold, Stevens, Turnham, Zamboni, Wahlund, Hausler, Frisch, Boylan—11.

PUBLIC INSTITUTIONS AND BUILDINGS—Sweet, chairman; Furlow, Zamboni, Millett, Wahlund, Cliff, Haagenson, Lund, Hausler, Just, Orr—11.

PUBLIC WELFARE—Child, chairman; Nordlin, Gillam, Turnham, Madigan, Dwyer, Wahlund, Pederson, Lennon, Furlow, Thoe, Diesen, Morin, Buckler, Hausler—15.

PUBLIC HIGHWAYS—Adams, chairman; Larson, Thoe, Ahles, Sorenson, Frisch, Furlow, Nelson, W., Lee, Gemmill, Zamboni, Schmechel, Turnham, Sullivan, G. H., Sullivan, J. D., Peterson, N., Thwing, Rosenmeier, Serline, Boylan, Madigan—21.

RAILROADS AND TRANSPORTATION—Bonniwell, chairman; Bridgeman, Larson, Buckler, Peterson, E. P., Illsley, Nordlin, MacKenzie, Kelson, Fickling, Serline—11.

REAPPORTIONMENTS—Boylan, chairman; Solberg, Gemmill, Millett, Hausler, Cameron, Peterson, N., Sletten, Morin, Nelson, J. W., Dwyer—11.

RULES AND LEGISLATIVE EXPENSE—Rosenmeier, chairman; Denegre, Brooks, Child, Larson, Sullivan, J. D., Rockne, Just, Nordlin—9.

STATE AND COUNTY FAIRS—Serline, chairman; Buckler, Just, Pederson, Ribenack, Bridgeman, Peterson, N., Ahles, Arens, Illsley, Zamboni—11.

STATE DEVELOPMENT AND IMMIGRATION—Thwing, chairman; Landby, Morin, Memmer, Arens, Fickling, Kelson, Cliff, Hansen—9.

SOLDIERS' HOME—Illsley, chairman; Fickling, Devold, Lee, Wahlund, Bonniwell, Memmer, Peterson, N., Haagenson—9.

TAXES AND TAX LAWS—Sullivan, G. H., chairman; Cashel, Frisch, Nordlin, Orr, Cliff, Thwing, Diesen, Serline, Adams, Rosenmeier, Illsley, Sorenson, Lennon, Larson—15.

TELEPHONE AND TELEGRAPH—Peterson, E. P., chairman; Zamboni, Lund, Lennon, Pederson, Romberg, Dwyer, Sletten, Memmar, Cameron, Kelson—11.

TOWNS AND COUNTIES—Larson, chairman; Thwing, Millett, Boylan, Lee, Romberg, Solberg, Arens, Pederson, Peterson, N., Nelson, J. W., Lund, Sorenson, Wahlund, Sletten—15.

WORKMEN'S COMPENSATION—Madigan, chairman; MacKenzie, Cashel, Bonniwell, Devold, Jackson, Sullivan, J. D., Boylan, Rockne, Adams, Sweet—11.

TEMPERANCE—Thoe, chairman; Johnson, Memmer, Landby, Arens, Lund, Sletten, Solberg, Wahlund, Hansen, Larson—11.

STANDING COMMITTEES OF THE HOUSE

1925

CORRECTED TO TUESDAY, JANUARY 27, 1925.

AGRICULTURE AND HORTICULTURE—Mayman, chairman; Iverson, Anderson, S. P., Davis, R., Deans, Dutton, Herfindahl, Knudsen, Kramer, Lagerstedt, Long, F. D., Lord, Nelson, Parks, Prince, Salmonson, Schneider, Smith, Therrien, Thielen, Thompson—21.

APPROPRIATIONS—Hitchcock, chairman; Jacobson, Andrews, Dahl, Duemke, Forestell, Hart, Haugland, Herreid, Hompe, Iverson, Johnson, Geo. W., Lightner, Lord, Moen, Naylor, Neuman, Odegard, Paige, Pratt, Quinn, Quinlivan, Scallon, Strandemo, Sweitzer, Swenson, O. A., Teigen, Waldal, Veigel, Washburn, Wilkin-son—31.

BANKS AND BANKING—McKnight, chairman; Barnes, Benson, Borg, Dahle, O. K., Gehan, Knudsen, Montgomery, Masek, Pearson, Quinn, Rosetter, Salmonson, Undlin, Veigel—15.

BOARD OF CONTROL—Paige, chairman; Adams, Anderson, S. P., Barnes, Flahaven, Kolshorn, Lodin, Lord, McKnight, Nelson, Paulson, Skaiem, Spooner, Strandemo, Wilson—15.

CITIES OF THE FIRST CLASS—Lightner, chairman; Gehan, Blum, Bowers, Brophey, Cullum, Duemke, Johnson, Geo. W., Nellerroe, Nimocks, Pearson, Samec, Jr., Scribner, Stevens, Washburn—15.

CIVIL ADMINISTRATION—Dahle, chairman; Teigen, Anderson, S. P., Andrews, Benson, Brophey, Cullum, Dammann, Dilley, Dunn, Duemke, Emerson, Flahaven, Gislason, Hitchcock, Hurlburt, D., Iverson, Jacobson, Johnshoy, Johnson, E., Lewer, Lodin, Norton, Odegard, Quinlivan, Samec, Spindler, Strandemo, Swenson, O. A., Thompson, Washburn—31.

COMMERCE, MANUFACTURE AND RETAIL TRADE—Rodenberg, chairman; Fabel, Anderson, G. A. K., Bowers, Erickson, Flahaven, Hompe, Johnson, E. C., Kempfer, Kramer, Long, F. D., Montgomery, Nelson, Olson, Pearson, Samec, Jr., Schneider, Scribner, Skaiem—19.

CORPORATIONS—Peterson, C. A., chairman; Swenson, E., Aldrich, Atwood, Bowers, Christenson, Dammann, Davis, C. R., Fabel, Hastings, Johnson, Geo. W., Lord, Quinn, Quinlivan, Stockwell—15.

CRIME PREVENTION—Fisk, chairman; Finstuen, Aldrich, Borg, Christenson, Emerson, Fredriksen, Johnson, Geo. W., Lightner, Moen, Olson, Paige, Starkey, Stockwell, Whitney—15.

DAIRY PRODUCTS AND LIVE STOCK—Emerson, chairman; Knudsen, Adams, Anderson, G. A. K., Christenson, Dammann, Dahl, O. H., Day, Escher, Flahaven, Herfindahl, Hulbert, C. E., Lewer, Odegard, Olson, Prince, Rohne, Skaiem, Smith, Spelbrink, Strandemo, Swenson, O. A., Thompson, Thorkelson, Veigel—25.

DRAINAGE—Gislason, chairman; Johnson, J. G., Anderson, S. P., Benson, Erickson, Farmer, Hurlburt, D., Johnshoy, Knudsen, Lewer, Merritt, Peterson, L., Quinn, Rohne, Spooner, Swenson, E., Swenson, O. A., Thompson, Thorkelson—19.

EDUCATION—Moen, chairman; Kolshorn, Benson, Blum, Dahl, Herfindahl, Herreid, Hitchcock, Jacobson, Johnshoy, Johnson, E. C., Johnson, R. G., Long, F. D., Lord, Mayman, McKnight, Hurlburt, Nellerroe, Paige, Spindler—19.

ELECTIONS—Haugland, chairman; Stevens, Davis, C. R., Day, Finstuen, Green, F. A., Holladay, Hompe, Johnson, J. G., Kozlak, Pratt, Prince, Rohne, Smith, Spelbrink, Spindler, Thielen, Undlin, Whitney—19.

ENGROSSMENT AND ENROLLMENT—Long, P. J., chairman; Stockwell, Anderson, G. A. K., Johnson, E.; Strandemo—5.

GAME AND FISH—Herreid, chairman; Naylor, Barnes, Davis, C. R.; Deans, Duemke, Dunn, Enstrom, Erickson, Fisk, Hastings, Hurlburt, D., Kempfer, Long, F. D., Mayman, Nelson, Swenson, E.—17.

GENERAL LEGISLATION—Dilley, chairman; Rodenberg, Andrews, Cullum, Dahl, Davis, R., Dunn, Fisk, Gehan, Green, F. A., Johnson, R. G., Kinneberg, Kramer, Lodin, McDonough, McKnight, Montgomery, Nimocks, Norton, Peterson, C. A., Stevens—21.

INSURANCE—Sweitzer, chairman; Farmer, Borg, Dammann, Fabel, Gehan, Hastings, Jacobson, Kolshorn, Knudsen, MacLean, Paulson, Rodenberg, Rosetter, Scribner, Stockwell, Therrien—17.

JUDICIARY—Pearson, chairman; Quinn, Andrews, Brophey, Dahle, O. K., Finstuen, Gehan, Haugland, Hurlburt, D., Johnson, R. G., Kozlak, Lightner, Lommen, MacLean, Masek, McDonough, Moen, Norton, Paige, Quinlivan, Spindler, Spooner, Stevens, Swenson, E., Wilkinson—25.

LABOR—Pratt, chairman; Waldal, Andrews, Atwood, Borg, Brophey, Davis, R., Dunn, Escher, Hastings, Kozlak, Lord, McDonough, Masek, Naylor, Neuman, Starkey, Undlin, Whitney—19.

MARKETS AND MARKETING—Wilkinson, chairman; Green, Barnes, Benson, Borg, Christenson, Dunn, Dutton, Emerson, Escher, Fabel, Farmer, Fisk, Forestell, Iverson, Johnshoy, Johnson, J. G., Kolshorn, Long, P. J., MacLean, Moen, Neuman, Norton, Odegard, Quinn, Rohne, Smith, Spelbrink, Teigen, Veigel, Waldal—31.

MILITARY AFFAIRS—Hulbert, C. E., chairman; Borg, Barnes, Blum, Bowers, Dilley, Johnson, E., Lommen, McDonough, McKnight, Pearson, Peterson, C. A., Rosetter, Scallon, Smith—15.

MILEAGE—Veigel, chairman; Dahl, O. H., Fabel, Hastings, Starkey, Enstrom, Kozlak, Adams, Parks, Nelson—10.

MOTOR VEHICLES AND MOTOR TAX LAWS—Jacobson, J., chairman; Sweitzer, Brophey, Cullum, Enstrom, Johnson, J. G., Kinneberg, MacLean, Masek, Mayman, Naylor, Nimocks, Olson, Paulson, Spelbrink, Thielen, Thorkelson, Waldal, Whitney—19.

MUNICIPAL AFFAIRS—Therrien, chairman; Quinlivan, Aldrich, Atwood, Davis, R., Forestell, Fredriksen, Hart, Johnson, E. C., Haugland, Herfindahl, Holladay, Kinneberg, Long, P. J., Pratt, Scallon, Veigel—17.

PUBLIC BUILDINGS—Forestell, chairman; Johnson, Geo. W., Aldrich, Bowers, Day, Moen, Nimocks, Rodenberg, Thielen, Undlin, Wilson—11.

PUBLIC HEALTH AND HOSPITALS—Cullum, chairman; Blum, Aldrich, Dilley, Enstrom, Erickson, Johnson, R. G., Kempfer, Naylor, Nimocks, Olson, Peterson, C. A., Rodenberg, Starkey, Stockwell, Thorkelson, Wilson—17.

PUBLIC DOMAIN—Scribner, chairman; Hart, Anderson, G. A. K., Davis, C. R., Deans, Dutton, Enstrom, Hulbert, C. E., Hurlburt, D., Johnson, E., Kolshorn, Lommen, Long, F. D., Montgomery, Parks, Schneider, Skaiem, Swenson, E., Thielen—19.

PUBLIC HIGHWAYS—Teigen, chairman; Dahl, O. H., Dahle, Davis, C. R., Duemke, Dutton, Emerson, Escher, Finstuen, Gislason, Green, F. A., Hart, Holladay, Johnson, E., Johnson, E. C., Johnson, J. G., Lewer, Long, F. D., Long, P. J., Merritt, Montgomery, Parks, Prince, Rohne, Schneider, Smith, Spindler, Starkey, Swenson, O. A., Thompson, Whitney—31.

PUBLIC WELFARE AND SOCIAL LEGISLATION—MacLean, chairman; Kempfer, Adams, Blum, Emerson, Escher, Finstuen, Fredriksen, Hulbert, C. E., Johnshoy, Lagerstedt, Lightner, Paige, Peterson, C. A., Samec, Jr., Spindler, Starkey—17.

RAILROADS AND MOTOR VEHICLE TRANSPORTATION—Swenson, O. A., chairman; Gislason, Brophey, Farmer, Forestell, Fredriksen, Gehan, Hastings, Holladay, Hulbert, C. E., Kinneberg, Pratt, Quinlivan, Samec, Jr., Waldal—15.

c REAPPORTIONMENT—Escher, chairman; Dahle, O. K., Anderson, G. A. K., Atwood, Barnes, Blum, Davis, C. R., Deans, Flahaven, Johnson, Geo. W., Kempfer, Knudsen, Nelleremoe, Paulson, Pearson, Peterson, L., Salmonson, Schneider, Spelbrink, Undlin, Wilson—21.

RULES—Norton, chairman; Dahle, O. K., Gislason, Green, F. A., Neuman, Long, P. J., Sweitzer, Teigen, Wilkinson—9.

SOLDIERS' HOME, STATE BONUS AND EX-SERVICE MEN—Hompe, chairman; Blum, Andrews, Atwood, Bowers, Hastings, Herreid, Johnson, E. C., Kozlak, Lagerstedt, Lodin, Nelleremoe, Nelson, Rosetter, Schneider—15.

STATE AND COUNTY FAIRS—Green, F. A., chairman; Mayman, Adams, Anderson, A., Anderson, S. P., Enstrom, Fabel, Farmer, Finstuen, Herreid, Kempfer, Kramer, Lodin, Parks, Peterson, D., Salmonson, Veigel—17.

STATE DEVELOPMENT AND IMMIGRATION—Waldal, chairman; Merritt, Davis, R., Day, Fabel, Johnshoy, Peterson, L., Prince, Scribner—9.

STATE PARKS—Kolshorn, chairman; Herreid, Dahl, O. H., Hart, Hurlburt, D., Iverson, Kramer, Kozlak, Lagerstedt, Lommen, Salmonson, Spooner, Therrien—13.

STATE PRISON—Spooner, chairman; Lewer, Adams, Anderson, A., Farmer, Johnson, E., Johnson, R. G., Kramer, Merritt, Peterson, L., Skaiem—11.

TAXES AND TAX LAWS—Neuman, chairman; Haugland, Christenson, Cullum, Dilley, Dunn, Forestell, Fredriksen, Hart, Holladay, Hompe, Jacobson, Johnson, R. G., McKnight, Merritt, Montgomery, Nimocks, Pratt, Scallon, Stevens, Stockwell, Sweitzer, Therrien—23.

TELEPHONES AND TELEGRAPHS—Rohne, chairman; Dilley, Anderson, A., Atwood, Deans, Erickson, Lewer, Lodin, Lommen, Naylor, Nelson, Therrien, Washburn, Whitney, Wilson—15.

TEMPERANCE—Odegard, chairman; Gislason, Anderson, S. P., Dammann, Day, Deans, Hulbert, C. E., Johnson, J. G., Kozlak, Lagerstedt, Masek, McDonough, Norton, Olson, Teigen—15.

TOWNS AND COUNTIES—Merritt, chairman; Scallon, Anderson, A., Day, Dutton, Enstrom, Fisk, Hart, Haugland, Hompe, Lagerstedt, Lommen, Mayman, Odegard, Parks, Peterson, C. A., Rosetter, Thompson, Thorkelson, Undlin, Wilson—21.

UNIVERSITY AND STATE SCHOOLS—Duemke, chairman; Washburn, Adams, Anderson, A., Benson, Fredriksen, Iverson, Johnson, E. C. A., Kinneberg, Paulson, Peterson, L., Scallon, Strandemo—13.

WORKMEN'S COMPENSATION—Stevens, chairman; Lightner, Christenson, Davis, R., Dutton, Fisk, Herfindahl, Long, P. J., MacLean, Masek, Nelleremoe, Neuman, Norton, Parks, Paulson, Prince, Scribner, Sweitzer, Swenson, E.—19.

PERMANENT RULES OF SENATE

1925

(CORRECTED TO JANUARY 27, 1925.)

CALLING THE SENATE TO ORDER.

1. The president shall take the chair at the hour to which the Senate shall have adjourned, and shall immediately call the members to order, and, on the appearance of a quorum, shall proceed with the regular order of business.

DUTIES OF THE PRESIDENT.

2. He shall preserve order and decorum; may speak on points of order in preference to members, and shall appoint all committees, unless otherwise ordered by the Senate. He shall also decide all questions of order, subject to an appeal to the Senate by any member, but such appeal shall be decided by a majority vote of those present and voting thereon.

QUESTIONS—HOW STATED AND DECIDED.

3. He shall rise to put the question, but may state it sitting.
4. Questions shall be distinctly put in this form, to-wit: "As many as are of the opinion that (as the question may be) say Aye," and after the affirmative voice is expressed. "As many as are of the contrary opinion say No." The president shall declare all votes, but if any member rise to doubt a vote, he shall order a division.

PRESIDENT PRO TEM.

5. The president shall call some member into the chair when the Senate goes into committee of the whole. He shall also have the right to name a member to perform the duties of the chair; but substitution shall not extend beyond adjournment. In the absence of the president, except as above, the Senate shall appoint a president pro tem.

FURTHER DUTIES OF THE PRESIDENT.

6. The president of the Senate shall sign all acts, memorials, addresses and resolutions; and all writs, warrants and subpoenas issued by the Senate shall be signed by him and attested by the secretary.

7. The president is authorized to administer all oaths required in the discharge of his duties.

DISTURBANCE IN LOBBY.

8. In case of any disturbance or disorderly conduct in the lobbies or galleries, the president or chairman of the Committee of the Whole shall have power to order the same cleared.

PRIVILEGES OF REPORTERS.

9. Reporters wishing to take down the debates may be admitted by the president, who shall assign them to such places on the floor or elsewhere to effect their object as shall not interfere with the convenience of the Senate. But any reporter or any newspaper who shall purposely misrepresent, or misreport the proceedings of the Senate, shall, during the remainder of the session, be denied admission to the Senate chamber.

ORDER OF BUSINESS.

10. The order of business shall be as follows:
 - First—Petitions, letters, remonstrances.
 - Second—Executive and official communications.
 - Third—Introduction and first reading of Senate bills.
 - Fourth—Messages from the House of Representatives.
 - Fifth—First reading of House bills.
 - Sixth—Reports of committees.
 - (a) From standing committees.
 - (b) From select committees.
 - Seventh—Second reading of Senate bills.
 - Eighth—Second reading of House bills.
 - Ninth—Motions and resolutions.
 - Tenth—Third reading of Senate bills.
 - Eleventh—Third reading of House bills.
 - Twelfth—General orders of the day.

REFERRING OF BILLS.

11. All bills shall be referred by the president of the Senate without motion to the proper standing committee, on the first reading, unless otherwise referred by the Senate; and all bills providing for an appropriation of money or obligating the state to pay or expend money, when referred to and reported by any other than the Committee on Finance, shall, before passage, be referred to the Committee on Finance.

ORDER IN DEBATE.

12. When any member is about to speak in debate, or deliver any matter to the Senate, he shall rise to his feet, and respectfully address himself to "Mr. President," and shall confine himself to the question under debate, and avoid personality. In discussing any resolution, senators shall be limited to five minutes each.
13. When any member is called to order he shall sit down until it is determined whether he is in order or not, and if a member is called to order for words spoken in debate, the words excepted to shall be taken down in writing immediately.
14. When two or more members shall happen to rise at once, the president shall name the member who is to speak.
15. No member shall speak more than twice on the same question on the same day without leave of the Senate.

CONDUCT DURING BUSINESS.

16. When the president is putting any question, or addressing the Senate, no one shall walk out of, or across, the room; nor when a member is speaking shall any one pass between the member speaking and the chair. No member, or other person, shall proceed to or remain by the secretary's desk while the ayes and noes are being called or counted.
17. Upon a division and count of the Senate on any question no member without the Senate chamber shall be counted.

SENATORS TO VOTE UNLESS EXCUSED.

18. Every member who shall be in the Senate when the question is put shall give his vote unless the Senate for special reasons shall excuse him. All motions to excuse a member from voting shall be made before the Senate divides or before he gives his vote upon a call of the ayes and noes. Any member wishing to be excused from voting may make a brief statement of the reasons for making such request, and the question shall then be taken without further debate.

MOTIONS.

19. When a motion is made and seconded it shall be stated by the president; or, being in writing, it shall be handed to the secretary and read aloud for debate.

20. Every motion or amendment shall be reduced to writing if the president or any member desires it. In such case it must be signed by the member or committee offering it.

21. After a motion is stated by the president or read by the secretary, it shall be deemed to be in possession of the Senate, but may be withdrawn by the author at any time before decision or amendment.

PRECEDENCE OF MOTIONS.

22. When a question is under debate no motion shall be received, but To adjourn.

To lay on the table.

For the previous question.

Which three motions shall be decided without debate.

To commit.

To postpone to a day certain.

To amend, or

To postpone indefinitely.

These and several motions have precedence in the foregoing order; but a motion for the previous question having been seconded, or the main question ordered, a motion to lay on the table shall not be in order.

A motion to postpone to a certain day, to commit, to postpone indefinitely, or to amend, being decided, shall not again be allowed on the same day, nor at the same stage of the bill or proposition.

MOTION TO ADJOURN.

23. A motion to adjourn shall always be in order, and also a motion to adjourn to a time certain. The latter motion is debatable. When either motion is refused it shall not be renewed until further business shall be transacted.

THE PREVIOUS QUESTION.

24. The previous question shall be in this form: "Shall the main question be now put?" It shall only be admitted when demanded by a majority of the members present, and its effect shall be to put an end to all debate, and bring the Senate to a direct vote upon amendments reported by a committee, if any, then upon all pending amendments in their order and then upon the main question. On a motion for the previous question, and prior to the ordering of the same, a call of the Senate shall be in order, but after a majority shall have ordered such motion, no call shall be in order prior to the decision of the main question.

25. On a previous question there shall be no debate. All incidental questions of order arising after a motion is made for the previous question, and pending such motion, shall be decided, whether on appeal or otherwise, without debate.

RECONSIDERATION.

26. When a motion or question has been once put and carried in the affirmative or negative, it shall be in order for any member who voted with the prevailing party to move for reconsideration thereof, on the same day on which the vote was taken, or within the next two days of actual session of the Senate thereafter; and such motion shall take precedence of all other questions, except a motion to adjourn. A motion for reconsideration being put and lost, shall not be renewed.

DIVISION OF QUESTION.

27. Any member may call for a division of the question, when the same will admit of it. A motion to strike out and insert shall be deemed to be indivisible. A motion to strike out being lost shall not preclude an amendment nor a motion to strike out and insert.

PETITIONS AND OTHER COMMUNICATIONS.

28. In presenting a petition, memorial, remonstrance or other communication addressed to the Senate, the members shall only state the general purport of it.

29. Every petition, memorial, remonstrance, resolution, bill and report of committee, shall be indorsed with its appropriate title, and immediately under the indorsement the name of the member presenting the same shall be written.

CALL OF THE SENATE.

30. Any member may make a call of the Senate, and require absent members to be sent for, but a call of the Senate cannot be made after the voting has commenced; and the call of the Senate being ordered and the absentees noted, the doors shall be closed, and no member permitted to leave the room until further proceedings under the call be dispensed with by a majority vote of all the members of the Senate and the matter or question, if any, under consideration at the time of the call be disposed of, or the Senate adjourns.

31. The standing committees of the Senate shall be as follows, composed of the number of members set opposite the name of each committee:

- Agriculture, 15.
- Banks and Banking, 11.
- Cities of the First Class, 17.
- Civil Administration, 15.
- Corporations, 9.
- Dairy Products and Live Stock, 15.
- Drainage, 11.
- Education, 15.
- Elections, 13.
- Finance, 21.
- Game and Fish, 11.
- General Legislation, 15.
- Insurance, 11.
- Judiciary, 28.
- Labor, 11.
- Markets and Marketing, 13.
- Memorial Parks and Monuments, 9.
- Military Affairs, 9.
- Motor Vehicles, 11.
- Municipal Affairs, 11.
- Public Domain, 11.
- Public Health, 11.
- Public Institutions and Buildings, 11.
- Public Welfare, 15.
- Public Highways, 21.
- Railroads, 11.
- Reapportionment, 11.
- Rules and Legislative Expense, 9.
- Soldiers Home, 9.
- State and County Fairs, 11.
- State Development and Immigration, 9.
- Taxes and Tax Laws, 15.
- Telephone and Telegraph, 11.
- Temperance, 11.
- Towns and Counties, 15.
- Workmen's Compensation, 11.

COMMITTEE OF THE WHOLE.

32. The rules observed in the Senate shall govern, as far as practicable, the proceedings of the Committee of the Whole, except that a member may speak more than twice on the same subject, and that a call for the ayes and noes, or for the previous question cannot be made.

33. Amendments made in the Committee of the Whole shall be entered on a separate piece of paper, and so reported to the Senate by the chairman standing in

his place, which amendment shall not be read by the president unless required by one or more of the members. On adoption of the report by the Committee of the Whole, all bills recommended to pass, shall be placed upon the calendar.

INTRODUCTION OF BILLS.

34. Bills, memorials and joint resolutions may be introduced by any member in his place, or by order of the Senate on a report of a committee. Each member so introducing such bill, memorial or joint resolution shall, at the time of such introduction thereof, furnish to the Secretary of the Senate two copies thereof, which shall be endorsed "copies."

Every bill, memorial or joint resolution shall have prefixed thereto the name of the person introducing it, and when reported from a committee, the name of said committee shall be endorsed thereon. Every proposed amendment to any bill, memorial or joint resolution, and every committee report, shall be in triplicate form, and shall be written on only one side of the paper.

If the bill before an amendment of a present statute, it shall contain the full text of the chapter or section or sub-division to be amended. Then in the proper place shall be inserted the words and characters constituting the new amending matter which shall be underscored, and when printed put in italics. The words and characters to be eliminated by the amendment shall be stricken out by a line drawn through the eliminated matter, and when the bill is printed such eliminated matter shall be capitalized and inclosed in brackets, and no bill not so framed shall be received or read by the secretary, unless otherwise especially ordered by the Senate.

READING OF BILLS.

35. Every bill, memorial, order, resolution or vote requiring the approval of the governor shall receive three several readings previous to its passage; the first and third readings shall be at length; and no such bill, memorial, order or resolution shall be read twice on the same day.

COMMITMENT.

36. No bill or joint resolution shall be committed or amended until it has been once read at length. If objections are made to a bill on its first reading the question shall be: "Shall the bill be rejected?" If no objection be made or the question to reject be lost, the bill shall go on its second reading.

ALL BILLS TO GO TO COMMITTEE OF THE WHOLE.

37. All bills, memorials, orders, resolutions and votes requiring the approval of the governor shall, after a second reading, be considered in Committee of the Whole before they shall be finally acted upon by the Senate.

PRINTING OF BILLS.

38. All bills of general nature, including all bills appropriating money or lands, shall be printed; provided, that no bills shall be printed until the same shall have been reported upon favorably by the committee to whom the same shall be referred.

FINAL PASSAGE.

39. The final question upon a bill or other paper requiring action by both houses after the first and second reading thereof, and after the consideration in Committee of the Whole, shall be upon its final passage.

AMENDMENT ON THIRD READING.

40. No amendment shall be received on third reading except to fill blanks without the unanimous consent of the Senate. In filling blanks, the largest sum, the longest time and greatest distance shall be first taken.

41. A bill or resolution may be committed at any time, prior to its passage, and if any amendment be reported on such commitment to any other than a Committee of the Whole, it shall be again read the second time, considered in Committee of the Whole, and the question for third reading and passage again put.

ENGROSSMENT.

42. Every bill, memorial, order or resolution originating in the Senate shall be carefully engrossed in typewriting before being transmitted to the House of Representatives for concurrence.

TRANSMITTING OF BILLS TO THE HOUSE.

43. Immediately after the passage of any bill or other paper to which the concurrence of the House of Representatives is to be asked it shall be the duty of the secretary to transmit the same to the House, unless some member of the Senate shall make a motion to reconsider the vote by which the Senate passed the said bill or other paper; in which case the secretary shall not transmit said bill or other paper until a motion to reconsider has been put; and on the concurrence of any bill or other paper of the House of Representatives by the Senate, or on the concurrence or disagreement in any vote of the House it shall also be the duty of the Senate to notify the House thereof.

MEMORIALS TO THE UNITED STATES OR ANY STATE OR FOREIGN GOVERNMENT.

44. Memorials or petitions to the president or Congress of the United States, or any branch or member thereof, or any department or officer of the United States, or any state or foreign government, including all motions, resolutions, joint or concurrent resolutions in relation thereto, shall follow the same course of procedure as bills, before being adopted.

ANY SENATOR MAY DEMAND AYES AND NOES.

45. It shall be competent for any member, when a question is being taken to call for the ayes and noes, which shall be entered on the journal. A call for the ayes and noes cannot be interrupted in any manner whatever.

COMMITTEE NOT TO BE ABSENT.

46. Committees shall not absent themselves from the Senate, by reason of their appointment, without special permission for that purpose be first obtained.

ENROLLMENT.

47. All bills shall be carefully enrolled in typewriting under the supervision of the Committee on Rules and Legislative Expenses. Said committee may report to the Senate at any time on the enrollment of bills.

DUTIES OF SECRETARY.

48. The secretary shall keep a correct journal of the proceedings of the Senate, and shall perform such other duties as shall be assigned to him as such secretary. He shall permit no journal records, accounts or papers to be taken from the table or out of his custody, other than in the regular mode of business. If any paper in his charge shall be missing, he shall report the fact to the president, that inquiry may be made. He shall superintend the recording of proceedings in the journal, the engrossing, transcribing and copying of the bills and resolutions, and generally perform the duties of secretary, under direction of the president. It shall be the duty of the secretary to keep the books to be called "Minute Books," in which he shall enter under the appropriate marginal numbers, all Senate and House bills, and correct notes, with the dates thereof, of the state, condition and progress of each bill pending, until its final passage.

CERTIFICATE FOR MONEY.

49. No certificate authorizing the payment of any money appropriated by the Legislature shall be issued by the secretary, by virtue of any motion or resolution, unless such a motion or resolution shall be voted for by a majority of all members of the Senate. All motions or resolutions authorizing the issuing of certificates by the secretary for the payment of money shall be upon a call of the ayes and noes.

JOURNAL OF EXECUTIVE SESSION.

50. The proceedings of the Senate on executive business shall be kept in a separate book of record to be provided by the Secretary of the Senate, and published with the proceedings of the Senate, unless the public good requires secrecy, which shall be determined by a vote of the Senate.

JEFFERSON'S MANUAL.

51. The rules of parliamentary practice comprised in Jefferson's Manual shall govern the Senate in all cases in which they are applicable, and in which they are not inconsistent with these rules and orders of the Senate, and the joint rules and orders of the Senate and House of Representatives.

HOURS OF MEETING.

52. The standing hour of the daily meeting of the Senate shall be 10 o'clock in the morning, unless the Senate direct otherwise.

ABSENCE OF SENATORS.

53. No Senator or officer of the Senate shall absent himself from any session of the Senate without having first obtained leave of absence.

PERSONS PRIVILEGED TO THE FLOOR OF THE SENATE.

54. No person shall be admitted within the Senate chamber, but the executive or ex-Governors of the State of Minnesota, members of the House, heads of departments of the state government, judges of the Supreme and District Courts and members of Congress, and when personally introduced by members of the Senate, those who have been members of Congress or of the State Legislature or other visitors who are not interested in any claim or directly in any bill pending before the Legislature.

No lobbyist shall be permitted on the floor of the Senate or in the retiring room or corridors during the session of the Senate. The Sergeant-at-Arms is charged with the duty of strict enforcement of this rule.

AMENDMENTS, RULES AND SUSPENSION OF RULES.

55. Every proposition to amend any rule of the Senate shall be referred to the Committee on Rules and Legislative Expense, and shall not be acted upon until the report of such committee is received by the Senate; nor shall any rule be suspended except by at least two-thirds vote of the full Senate; provided that a motion to suspend the rules for the purpose of advancing a bill shall be made only under the order of business "Motions and Resolutions."

AMENDMENTS TO BILLS.

56. In drawing any amendment to any bill or resolution reference shall be made therein, first to the number of the bill, then to the section, and then to the line or lines from which matter is to be stricken or in which new matter is to be inserted.

NOTICE TO DEBATE.

57. Upon any member giving notice of his intention to debate any resolution the same shall lie over one day without debate or other action.

EXECUTIVE SESSION.

58. When in executive session, the Senate may, in all cases, sit with closed doors, and the Senate chamber may be cleared of all persons except the officers and members of the Senate.

NO SMOKING.

59. No senator or officer of the Senate, or other person shall be permitted to smoke in the Senate chamber.

SECRETARY MAY CORRECT ERRORS.

60. The Secretary and Engrossing Clerk, in all proper cases, shall correct all mistakes in numbering the sections and reference thereto, whether such errors occur in the original bill or are caused by amendments thereto.

DUTIES OF THE SERGEANT-AT-ARMS.

61. It shall be the duty of the Sergeant-at-Arms to execute all orders of the president of the Senate, and to perform all duties they may assign to him connected with the police and good order of the Senate chamber; to exercise a supervision over the ingress and egress of all persons to and from the chamber; to see that messages, etc., are promptly executed; that the hall is properly ventilated and the temperature thereof properly regulated, and open for the use of members of the Senate at the time fixed; and to perform all other services pertaining to his office.

REPORT ON AMENDED BILLS.

62. No committee nor any member thereof shall report any substitute for any bill or bills referred to such committee, which substitute relates to a different subject, or is intended to accomplish a different purpose than that of the original bill for which it is reported, or which, if adopted and passed, would require a title essentially different from the title of the original bill; and every substitute bill so reported shall be rejected whenever the Senate is advised that the same is in violation of this rule.

GENERAL ORDERS.

63. The Secretary shall make a list of all bills, resolutions, reports of committees, and other proceedings of the Senate, which are referred to the Committee of the Whole, and which are not made the order of the day, for any particular day, and to number the same, which lists shall be called the "General Orders of the Day," and they shall be taken up in the order in which they are numbered unless otherwise ordered by a majority of the committee.

Such general orders, together with all bills included therein required to be printed under the rules or orders of the Senate, shall be printed and placed upon the members' desks at least one day before the same shall be considered in Committee of the Whole.

CALENDAR.

64. It shall be the duty of the Secretary to make a list of all bills, resolutions and other matters coming before the Senate for final action and place the same upon the calendar in the order in which they may have been acted upon in Committee of the Whole, and such calendar shall be printed and placed upon the members' desks at least one day before the matters included therein shall be considered.

ADDITIONAL EMPLOYEES—GRATUITIES.

65. All propositions for the appointment of employees of the Senate or for expenditures on account of the legislature, other than those provided by law, shall be referred to the Committee on Rules, without debate, and no appointment shall be made or expense incurred unless reported favorably by said committee, or unless its report be overruled by a three-fourths ($\frac{3}{4}$) vote of the whole Senate.

Said committee shall report to the Senate the amount of compensation that shall be paid to each employe whose appointment is recommended by it. All propositions for extra compensation or gratuity shall be referred to said committee, and no extra compensation or gratuity shall be paid to any officer, employe or other person unless reported upon favorably by said committee or unless its report be reversed by a three-fourths ($\frac{3}{4}$) vote of the whole Senate.

SPECIAL ORDER.

66. On two days' notice it shall require a two-thirds vote of the whole Senate to designate a special order and when a time has been designated by the Senate, whether by adoption of a report of a committee or otherwise, for a particular or special order, the Senate shall at such time proceed to the consideration of such order, and shall at such time so designated, after considering the bill, resolution, or measure included therein, unless the same shall be then otherwise disposed of, or the special order postponed to a day certain, immediately proceed to the third reading and final passage of the same and during the consideration of such special order Rule No. Fifteen (15) shall be suspended, and the debate thereon and all proceedings thereunder, including amendments and substitutions, shall be, as nearly as applicable, that of the Committee of the Whole, except that it shall be competent for any member when a question is being taken, to call for the ayes and noes, which shall be entered on the journal.

JOURNAL—HOW APPROVED.

67. The Journal of each day's proceedings shall be open for correction at any time during the session of the succeeding day, and unless corrected on that day, shall stand approved.

PRESIDENT'S AUTHORITY OVER EMPLOYEES.

68. The President of the Senate shall have full and exclusive authority over, and charge of all the employes, officers and clerks of the Senate both elective and appointive. He shall have the sole and exclusive power and authority to assign them to such duties, other than for which they were elected or appointed, as he shall see fit. He shall have power to appoint such of said employes, officers or clerks as he shall deem proper to exercise the powers to him granted by this rule. He may make such rules and regulations for the government of the employes, officers and clerks as he shall see fit and proper. In case of violation of any of the orders of the President of the Senate by any employe, officer or clerk, or in case of any violation of any such rule or regulation made by him by any such employe, officer or clerk, or in case of any misconduct or omission of any such employe, officer or clerk, the president shall refer such complaint to the Committee on Rules, which shall have the final power to hear such complaint and to discharge any such employe, officer or clerk, or to impose such other punishment by way of fine or otherwise upon such employe, officer or clerk, as to the said committee may seem just and proper.

AMENDMENTS TO TITLE.

69. The title to any bill may be amended at any time during its pendency in the Senate.

WHEN COMMITTEE MUST REPORT.

70. Every bill referred to a standing committee shall be reported therefrom within twenty-five (25) days after its reference to such committee except all bills referred to the Finance Committee.

A majority of the Senate may at any time recall a bill from any committee or take a bill from the table and place such bill on General Orders.

SENATE EMPLOYES TO ENROLL AND ENGROSS BILLS.

71. All enrolling and engrossing of bills shall be done by enrolling and engrossing clerks and stenographers regularly in the employ of the Senate and shall not be paid for per folio.

JOINT RESOLUTIONS.

72. Except as provided in Rule 44 joint resolutions not requiring the signature of the Governor need not take the regular course of bills and memorials, but may be acted upon in the same manner as resolutions.

PURCHASING SUPPLIES.

73. The Secretary of the Senate shall be the agent of the Senate for the purchase of supplies. Before making any purchases, however, it shall be his duty to submit to the Rules Committee a list of necessary supplies, together with the prices for which the same can be secured, which supplies shall then be purchased only upon the approval of the Rules Committee.

REPORT OF VOTE IN COMMITTEE.

74. Upon the request of any member of any standing committee of the Senate, or upon the request of the author of any bill, a record shall be made of the vote on such bill in any committee, including the vote of any amendment or proposed amendments thereto in the committee to which the bill was referred, and such vote of the members of such committee shall accompany the report of the committee on the bill and shall be printed in the journal as a part of the report of the committee.

QUORUM IN COMMITTEE ON JUDICIARY.

75. Ten (10) members shall constitute a quorum of the Committee on Judiciary.

PERMANENT RULES OF THE HOUSE 1925

(CORRECTED TO JANUARY 27, 1925.)

BUSINESS OF THE HOUSE.

1. *Meeting, Roll Call, Etc.*

The Speaker shall take the chair at the hour at which the House stands adjourned. The House shall then be called to order, and after prayer by the Chaplain, a roll of members shall be called and the names of the members present and those excused shall be entered on the Journal of the House. Unless otherwise ordered by the House, regular sessions thereof shall convene at two o'clock p. m.

2. *Reading of the Journal.*

Upon the appearance of a quorum, the Journal of the preceding day shall be read by the Chief Clerk, unless otherwise ordered, and any errors therein may be corrected by the House.

3. *Order of Business.*

After the reading of the Journal, the order of business of the day shall be as follows:

1. Presentation of Petitions or other communications.
2. Reports of Standing Committees.
3. Second reading of House Bills.
4. Second reading of Senate Bills.
5. Reports of Select Committee.
6. Introduction of Bills.
7. Motions and resolutions.
8. Consideration of messages from the Senate.
9. First reading of Senate Bills.
10. Calendar for the day.
11. General Orders.

4a. *Bills—How Introduced.*

A member or committee desiring to introduce a bill shall place the same in the hands of the Speaker before the opening of the session.

All memorials and joint resolutions shall be presented, received and considered in the same manner as bills; shall be bound in the regular House file binder, and take the same course as a bill.

No bill shall be introduced after the sixtieth (60th) legislative day of the session except its reception be authorized by two-thirds (2-3) vote of the House. This vote shall not apply to committee bills or bills introduced by request of the governor under the constitutional provision as provided for in Article 4, Section 1, of the Constitution of the State of Minnesota.

Any standing or special committee of the House may introduce a bill as a committee bill which shall be read the first time, laid over for one day, when it shall be read for the second time and placed upon General Orders.

Every bill and resolution shall be introduced in triplicate and shall have prefixed thereto the name of the member, members or committee introducing it.

4b. *Bills—How Drafted.*

The title of every bill must give its single subject and briefly state its purpose as far as practicable.

If the bill be for an amendment of a present statute, it shall contain the full text of the chapter or section or sub-division to be amended. Then in the proper place, shall be inserted the words and characters constituting the new amending matter which shall be underscored, and when printed, put in italics. The words and characters to be eliminated by the amendment shall be stricken out by a line drawn through the eliminated matter, and when the bill is printed such eliminated matter shall be capitalized and inclosed in brackets. The chairman of each committee to which such bill is referred shall see that the bill conforms to this rule before it is favorably reported to the House.

Bills should refer to session laws and statutes as follows:

"Laws 1913" (or other years after 1891).

"General Laws 1891" (or other years).

"Special Laws 1891" (or prior years).

"General Statutes 1913" (Sec. 9421).

"Revised Laws 1905" (Sec. 5504).

All numbers in the titles should be expressed in figures. All numbers of sections or chapters of laws shall be in figures. In the body of the bill numbers in excess of 10 should be in figures except for a special reason they may be written, but when written they should not be followed by numbers in parentheses.

A copy of this rule shall be furnished the stenographers or others copying bills, and they are specifically enjoined to observe the same.

The author of a bill may attach thereto a memorandum of information headed "memorandum," which shall constitute no part of the bill; and shall not be printed in connection with the bill unless otherwise ordered by a vote of the House.

5. *First Reading and Reference of Bills.*

All bills, memorials and joint resolutions shall be read at length upon their introduction, unless objected to. If objection is made to the introduction of a bill, the question shall be:

"Shall the bill be rejected?"

A majority vote of the whole House shall be required for rejection. If no objection be made, or if the question to reject be lost, the bill shall after reading be referred by the Speaker to its appropriate standing committee, except when introduced by such committee. Every bill introduced, except when introduced by a committee as above provided, containing an amendment to an existing law of the state, shall first be referred by the Speaker to the appropriate committee of the House appointed with reference to the subject matter contained in the law proposed to be amended.

After a reference of a bill by the Speaker, a majority vote of the whole House shall be required for a re-reference or re-committal thereof by the House.

All bills whether emanating from the House or the Senate carrying an appropriation shall be referred to the Committee on Appropriations for action by the committee before the second reading of the bill, and the fact that the bill carries an appropriation shall be noted by the committee in its report returning the same.

6. *Records and Reports of Committees.*

The Chairman, or Acting Chairman, of each committee shall keep, or cause to be kept, a record on which shall be entered:

(a) The time and place of each hearing and of each meeting of the committee.

(b) The attendance of committee members at each meeting.

(c) The name of each person, except members of the House and Senate, appearing before the committee, with the name of the person or persons, association, firm or corporation in whose behalf the appearance is made.

(d) Any member of any committee may demand a roll call on any bill, resolution, or amendment before the committee and upon such demand being made and not otherwise the roll call shall be called on such bill, resolution or amendment, and a record of the vote of each member thereon made and kept; and the name of the member making such demands shall also be recorded.

Such record shall be approved at the next regular meeting of the committee.

Such record shall be filed with the Chief Clerk during the session of the Legislature and at the expiration thereof shall be filed with the Secretary of State; and such records shall be open to the public inspection at all times.

The chairman of a committee reporting the action taken by his committee upon bills submitted to it shall do so upon the form provided for such reports, stating the date of the meeting when such action was taken, and shall authenticate the same by his signature. Any number of bills may be embodied in one report; but at the request of any member the report may be divided by excepting any bill therefrom and if this be done the bill so excepted may be acted upon independently from the report as a whole.

The report of any committee, or any part thereof, may be laid upon the table for a day and printed in the Journal, if so ordered by the House.

In the event of a minority report, the majority and minority reports shall be made separately from the regular committee reports.

7. *Quorum of Committees.*

A majority of the members of any standing or special committee shall constitute a quorum. This rule shall not apply to the Committee on Judiciary, where 9 members shall constitute a quorum.

8. *Second Reading of Bills.*

All bills, concurrence reports, memorials, orders, resolutions and votes requiring the approval of the governor, shall, after a second reading, be considered in a Committee of the Whole before they shall be finally acted upon by the House. Unless otherwise ordered bills, resolutions authorizing the expenditure of money, and joint memorials to Congress only, shall require a second and third reading.

9. *Third Reading of Bills.*

No amendment shall be received on the third reading except to fill blanks or amend titles, without the unanimous consent of the House; and all bills and resolutions may, at any time previous to their passage, be committed or re-committed only by majority vote of the whole House. If any amendment be reported upon such commitment or re-commitment by any other than a Committee of the Whole, it shall be read a second time, considered in the Committee of the Whole and the question for a third reading and passage again put.

10. *Disposition of Senate Bills.*

When a Senate file has been received by the House, with a message announcing that the same has passed the Senate, such bill shall be referred to the appropriate standing committee; provided, however, that when a Senate file is received the provisions of which are stated by a member to be identical with those of a House file, which has already been considered by one of the Committees of the House and is on General Orders or the Calendar, such Senate file shall be referred to the Committee on Engrossment and Enrollment, for comparison, which committee shall report forthwith whether the said Senate file is identical with the House file. And, if reported identical, such Senate file may, by a majority vote, be substituted for the House file (the latter in such case being considered withdrawn) and shall take the place of the House file; provided, however, that the fact that the bills are identical shall be entered on the Journal.

11. *Committee of the Whole.*

When the House has arrived at the General Orders of the Day, they shall go into a Committee of the Whole upon General Orders. And unless a particular bill is ordered up, the Committee of the Whole shall consider, act upon or pass the General Orders according to order of their reference.

In forming a Committee of the Whole House, the Speaker shall appoint a chairman to preside.

Bills committed to the Committee of the Whole House shall, in the Committee of the Whole thereon, be first read through, unless the Committee shall otherwise order, and then read and debated by sections, leaving the title to be last considered. All amendments shall be in writing, in duplicate, and reported to the House by the chairman.

12. *Rules of the House to Apply to Committee of the Whole.*

The Rules of the House shall be observed in the Committee of the Whole, so far as may be applicable, except that the yeas and nays shall not be called, the previous question forced, and speaking limited.

A motion that the committee arise shall always be in order and shall be decided without debate.

13. *General Order of the Day.*

The Speaker shall cause the Chief Clerk to make out a list of all bills, resolutions and reports of committees, and which are not made a Special Order, and to number the same. This list shall be called "General Orders of the Day;" and items listed thereon shall be taken up in the order in which they are numbered, unless otherwise ordered by a majority of the Committee. General Orders, together with all bills included therein required to be printed under the Rules or Orders of the House, shall be printed and placed upon the members' desks at least two days before the same are to be considered in the Committee of the Whole.

Each member of the House shall leave on or under the desk, each time the House adjourns for the day, his file binder for bills. It shall be the duty of the Clerk of the House to have placed in each binder one copy of each bill to be printed under the Rules or Orders of the House at least forty-eight hours before the same shall be considered in the Committee of the Whole, and under the first Order of Business each day, said Clerk shall report to the House what bills he has placed in the binders.

If progress is reported on a bill by the Committee for three days, such bill shall go to the foot of General Orders, unless otherwise ordered by a majority vote.

14. *Special Orders.*

Bills may be made the Order of the Day for a special time. Such bills shall be entered upon a separate list known as "Special Orders." Bills may be made a Special Order by a two-thirds vote of the entire House upon two days' notice.

Any Special Order, or any part thereof, may be continued, or postponed by two-thirds of the entire House at the time of such Special Order.

When the time arrives for the consideration of any Special Order, the House shall proceed to the consideration of the bill or bills upon the said Special Order in the order in which they are respectively listed; and after consideration they shall immediately be read the third time and placed upon final passage.

15. *Duties and Privileges of Officers and Members. Duties of the Speaker.*

(a) The Speaker shall preside over the House, and be charged with all the powers and duties pertaining to such presiding officer.

(b) He shall preserve order and decorum, and in case of disorderly conduct or disturbance in the galleries or the lobby, he or the Chairman of the Committee of the Whole House may order the same to be cleared.

(c) He shall have general control, except as provided by rule or law, of the hall of the House and of the corridors and passages and of the rooms assigned to the use of the House, until further ordered.

(d) He shall sign all acts, addresses, joint resolutions, writs, warrants and subpoenas of, or issued by order of the House; and he shall decide all questions of order, subject to an appeal by any member.

The Speaker shall not vote on appeals from his own decisions.

16. *Speaker Pro Tempore.*

The presiding officer may call a member to the chair, but such substitution shall not extend beyond an adjournment. In the absence of the presiding officer, one of the members shall be selected by a majority vote to preside temporarily, until the return of the regular presiding officer.

17. *Duties of Members.*

When the House adjourns, the members shall keep their seats until the Speaker announces the adjournment.

Every member, before speaking, shall rise from his seat and respectfully address the Speaker, but shall not proceed to speak further until recognized by the chair. When two or more members rise at once, the Speaker shall designate which shall speak first.

18. *Explaining or Changing Vote.*

No member shall be allowed to explain his vote or discuss the question while the yeas and nays are being called; and no member shall be allowed to change his vote after the same is announced from the chair.

19. *Name of Member Offering Bills, Etc., to Go on Journal.*

In all cases where a bill, order, resolution or motion shall be entered on the Journal of the House, the name or names of the member or members offering the same shall be entered on the Journal.

20. *Absence of Members and Officers.*

No member or officer of the House shall, unless from illness or some other sufficient cause he be unable to attend, absent himself from any session of the House during the entire day without having first obtained leave of absence from the Speaker.

21. *Duties of the Chief Clerk and Assistants, or Employees.*

Neither the Chief Clerk nor his assistants or employees shall permit any records or papers belonging to the House to be taken out of their custody otherwise than in the regular course of business. The Chief Clerk shall report any missing papers to the Speaker. He shall have general supervision of all clerical duties appertaining to the business of the House; shall perform under the direction of the Speaker, all the duties pertaining to his office, and shall keep a book showing the situation and progress of bills, memorials, and joint resolutions.

22. *Clerical Corrections to Bills.*

(a) Minor clerical errors in any bill, memorial or resolution, such as errors in orthography or grammar, or the incorrect use of one word for another (as "affect" for "effect") or wrong numbering of references, whether such errors occur in the original bill or any amendment thereto, shall be corrected by the Chief Clerk, as a matter of course, upon the approval of the chairman of any committee to which the bill was referred.

(b) The Chief Clerk shall insert the enacting clause in any bill before its passage if the same shall have been omitted.

(c) Any corrections made by the Clerk under this rule shall be noted by him in the Journal.

(d) Webster's New International Dictionary shall be the standard authority in matters falling under the above rules.

23. *No One to Remain by the Clerk's Desk.*

No member or other person shall remain by the Clerk's desk when the yeas and nays are being called.

24. *Duties of the Sergeant-at-Arms.*

It shall be the duty of the Sergeant-at-Arms to execute all orders of the House or its presiding officer; to perform all duties that may, from time to time, be assigned to him, connected with the police and good order of the House; to exercise supervision over the ingress and egress of all persons to and from the Chamber; to see that all messages, etc., are promptly executed; and that the hall is properly ventilated and open for the use of the members; and to perform all other services pertaining to the office of Sergeant-at-Arms.

25. *Smoking Prohibited.*

No person shall be permitted to smoke in the House Chamber while that body is in session. The Sergeant-at-Arms is charged with the duty of enforcing observance of this rule.

26. *Order in Debate.*

No member shall speak more than twice on the same subject without leave of the House, nor more than once until every other member wishing to speak on the pending question shall have spoken.

27. Motions.

No motion shall be debated or put unless the same be seconded. It shall be stated by the Speaker before debate, and any such motion shall be reduced to writing if the Speaker or any other member requires it.

After a motion has been stated by the Speaker, it shall be deemed to be in the possession of the House, but may be withdrawn by the mover at any time before amendment or decision; but all motions, resolutions or amendments shall be entered in the Journal unless withdrawn the same day.

28. Motion to Adjourn.

A motion to adjourn shall always be in order except during roll call.

When a motion to adjourn is made and seconded it shall be in order for the Speaker, before putting the question, to permit any member to state any fact to the House, relative to the condition of the business of the House which would seem to render it improper to adjourn at that time. Such statement, however, shall not be debatable and shall not, in any case, occupy more than two minutes.

29. Precedence of Motions.

When a question is under debate, no motion shall be received but:

1. To adjourn.
2. To lay on the table.
3. For the previous question.
(Which three motions shall be decided without debate.)
4. To commit.
5. To postpone to a day certain.
6. To amend.
7. To postpone indefinitely.

These several motions shall have precedence in the foregoing order; but the previous question having been seconded, and the main question ordered, a motion to lay on the table shall not be in order.

30. The Previous Question.

(a) The previous question shall be in this form: "The Gentleman frommoves the previous question. Do fifteen members second the motion?" If the motion be properly seconded, the question shall be stated as follows: "As many as are in favor of ordering the previous question will say 'aye'; as many as are opposed will say 'no.'" There shall be a motion for the previous question, which, being ordered by a majority of all members present, shall have the effect to cut off all debate and bring the House to a direct vote upon the immediate question or questions upon which it has been ordered.

The previous question may be asked and ordered upon a single motion, a series of motions, allowable under the rules or an amendment or amendments; or it may be made to embrace all authorized motions or amendments and include the bill to its passage or rejection. b. On a motion for the previous question, and prior to the ordering of the same, a call of the House shall be in order, but after a majority shall have ordered such motion, no call shall be in order prior to the decision of the main question.

(c) When the previous question is decided in the negative it shall leave the main question under debate for the residue of the sitting, unless sooner disposed of by taking a vote on the question or in some other manner.

31. Incidental Questions of Order.

All incidental questions of order arising after a motion is made for the previous question, during the pendency of such motion, or after the House shall have determined that the main question now be put, shall be decided whether on appeal or otherwise without debate.

32. *Petitions and, Etc.—How Presented.*

Petitions, memorials and other papers presented to the House shall be presented by the Speaker or member in his place, and a brief statement of the contents thereof shall be made verbally and endorsed thereon, together with the name of the member introducing the same.

33. *Every Member to Vote Unless Excused.*

Every member who shall be present before the vote is declared from the chair, shall vote for or against the matter before the House, unless the House shall excuse him, or unless he is immediately interested in the question, in which case he shall not vote.

34. *Procedure in Excusing Member From Voting.*

When a member declines to vote on a call of his name, he shall be required to assign his reasons therefor; and having assigned them, the presiding officer shall submit the question to the House, "Shall the member for the reasons assigned by him, be excused from voting?" which shall be decided without debate. And these proceedings shall be had after the roll call and before the result is announced, and any further proceedings in reference thereto, shall be after such announcement.

35. *Order During Session.*

When the Speaker is putting the question, no member shall walk out of or across the House, nor when a member is speaking shall any other member entertain any private discourse or pass between the speaking member and the chair.

36. *Order of Putting Question.*

All questions, whether in committee or in the House, shall be put in the order in which they are moved, except in the case of privileged questions, and in filling up blanks the largest sum and the longest time shall be put first.

37. *Division of a Question.*

If the question in debate contains several points any member may have the said question divided. A motion to strike out and insert shall be deemed indivisible, but a motion to strike out being lost shall preclude neither amendment nor a motion to strike out and insert.

38. *Questions of Order.*

If any member of the House in speaking or otherwise, transgress the rules, the Speaker shall (or any member may) call him to order, in which case he shall immediately sit down unless permitted on motion of another member to explain, and the House, if appealed to, shall decide in either case without debate. If the decision be in favor of the member called to order, he shall be at liberty to proceed, but not otherwise; and if the case require it, he shall be liable to censure or such punishment as the House may deem proper.

39. *Called to Order for Offensive Words in Debate.*

If any member be called to order for offensive words in debate the person calling him to order shall report the words excepted to, and they shall be taken down in writing at the clerk's desk and no member shall be held to answer, or be subject to the censure of the House, for language used in debate if any other member has spoken or other business has intervened after the words spoken and before exception to them shall have been taken.

40. *Members May Demand Yeas and Nays.*

The yeas and nays shall not be ordered unless demanded by ten members, except upon final passage of bills, joint resolutions, and motions directing the payment of money. In these cases yeas and nays shall be ordered without demand.

41. *Notice of Intention to Debate.*

Upon any member giving notice of his intention to debate any resolution, the same shall lie over one day without debate or any other action.

42. *Call of the House.*

Ten members may demand a call of the House and require absent members to be sent for; but a call of the House cannot be made after the voting has commenced, and such call being ordered, the doors shall be closed and no member permitted to leave the chamber until the call is suspended. And, pending the call, no motion shall be in order except it pertains to matters incidental to the call or motion to suspend further proceedings under the same, provided that the call shall not be suspended, until the calling of the roll has been completed. Thereafter the call may be suspended by majority vote of the entire House only when all members are present or at any time by a two-thirds vote of the entire House. After the call of the House has been ordered and proceedings thereunder are suspended, the Sergeant-at-Arms shall not permit any member to leave the chamber unless excused by the Speaker.

43. *Suspension of Rules to Hasten a Bill.*

Every bill shall be read on the three different days unless in case of urgency, two-thirds of the whole House deem it expedient to dispense with this rule; and no bill shall be passed until it shall have been read at length twice, provided that no motion for suspension of the rules to advance a bill for consideration out of its regular order shall be made or entertained unless presented to the Speaker in writing stating the present position of the bill and then only under the order of business "Motions and Resolutions," as such order of business is reached under Rule 3. Unanimous consent must be first obtained by the member making the motion before the Speaker can entertain the motion to suspend the rules at any other time.

44. *Proceedings of the Passage of Bills.*

No resolution involving the expenditure of money out of the legislative expense fund or otherwise, or joint resolution, shall be declared passed until voted for by a majority of all members elected to the House, to be determined by a roll call. All resolutions involving the expenditure of money out of the legislative expense fund shall be referred to the Rules Committee before being acted upon by the House. No motion or proposition on a subject different from that under consideration shall be admitted under color of its being an amendment. No bill or resolution shall at any time be amended by annexing thereto or incorporating therein any other bill or resolution pending before the House.

45. *Amendments to Appropriation Bills.*

No amendment increasing the amount or amounts carried by any appropriation bill shall be declared passed until voted for by a majority of all members elected to the House.

46. *Motion for Reconsideration.*

When a question has once been made and carried in the affirmative or negative, it shall be in order for any member who voted with the prevailing party to move for the reconsideration thereof; but no motion for the reconsideration of any vote shall be in order after a bill, resolution, message, report, amendment or motion upon which the vote was taken shall have gone out of the possession of the House, announcing their decision. Nor shall any motion for reconsideration be in order unless made on the same day upon which the vote was taken, or within the next two days of actual session of the House thereafter.

Such motion shall take precedence over all other questions, except the motion to adjourn; provided that when notice of the intention to move such reconsideration

shall be given by such member, the Clerk of the House shall retain the said bill, resolution, message, report, amendment or motion until after the expiration of the time during which such motion can be made, as hereinbefore provided, unless the same is previously disposed of. A motion for reconsideration having been put and lost shall not be renewed.

47. *The Motion to Rescind.*

The motion to rescind shall not be in order at any time.

48. *Authorized Manual of Parliamentary Practice.*

The rules of parliamentary practice embraced in Roberts' Rules of Order shall govern the House in all cases where they are applicable and in which they are not inconsistent with the standing rules of the House and joint rules and orders of the Senate and House of Representatives.

COMMITTEES.

49. *Standing Committees.*

Standing Committees shall be appointed by the Speaker as follows:

1. Agriculture and Horticulture, 21 members.
2. Appropriations, 31 members.
3. Banks and Banking, 15 members.
4. Board of Control and State Institutions, 15 members.
5. Cities of the First Class, 15 members.
6. Civil Administration, 13 members.
7. Commerce, Manufacture and Retail Trade, 19 members.
8. Corporations, 15 members.
9. Crime Prevention, 15 members.
10. Dairy Products and Live Stock, 25 members.
11. Drainage, 19 members.
12. Education, 17 members.
13. Elections, 19 members.
14. Engrossment and Enrollment, 5 members.
15. Game and Fish, 17 members.
16. General Legislation, 19 members.
17. Insurance, 17 members.
18. Judiciary, 25 members.
19. Labor, 19 members.
20. Markets and Marketing, 31 members.
21. Mileage, 10 members.
22. Military Affairs, 15 members.
23. Motor Vehicles and Motor Tax Laws, 19 members.
24. Municipal Affairs, 17 members.
25. Public Buildings, 11 members.
26. Public Domain, 19 members.
27. Public Health and Hospitals, 17 members.
28. Public Highways, 31 members.
29. Public Welfare and Social Legislation, 17 members.
30. Railroads and Motor Vehicle Transportation, 15 members.
31. Re-apportionment, 21 members.
32. Rules, 9 members.
33. Soldiers' Home, State Bonus and Ex-Service Men, 17 members.
34. State and County Fairs, 17 members.
35. State Development and Immigration, 9 members.
36. State Parks, 13 members.
37. State Prison, 11 members.
38. Taxes and Tax Laws, 21 members.
39. Telephones and Telegraphs, 15 members.
40. Temperance, 15 members.
41. Towns and Counties, 21 members.
42. University and State Schools, 17 members.
43. Workmen's Compensation, 19 members.

50. *Purchasing Supplies.*

The Chief Clerk of the House shall be the agent of the House for the purchase of supplies. Before making any purchases, however, it shall be his duty to submit to the Rules Committee a list of necessary supplies, together with the prices for which the same can be secured, which supplies shall then be purchased only upon the approval of the Rules Committee.

51. *Committee on Engrossment and Enrollment.*

The Committee on Engrossment and Enrollment, shall examine all bills after they are engrossed, and report the same to the House "correctly engrossed" before the third reading. The said Committee may report at any time, and all bills shall be engrossed in typewriting.

The Committee on Engrossment and Enrollment shall examine all House bills, memorials, and joint resolutions which have passed the two houses and when reported "correctly enrolled" they shall be presented to the presiding officers of the two houses for their signatures; and when so signed, to the Governor for his approval. The said committee may report at any time, but it shall not report any bills as correctly enrolled which has words interlined therein; or when any words have been erased therefrom; and all bills shall be enrolled in typewriting. The Chairman of said committee shall keep or cause to be kept, a record showing the hour and date of the receipt by it of each bill and its return to the House and all bills shall be returned in the same order as that in which they are received.

52. *Committee of Conference.*

A committee of conference may report at any time. No committee except a committee of conference and the committee on rules shall sit during the sitting of the House without leave.

53. *Special Committees.*

Special committees to whom reference shall be made shall in all cases report a state of facts and their opinions thereupon, to the House.

54. *Meeting of Committees.*

The Chief Clerk of the House after conference with the Chairmen of the various committees of the House shall prepare a schedule of committee meetings, fixing as far as practicable the date and hour which will be the regular meeting time of each committee to be first approved by a majority of the House. Should it be necessary to hold a special meeting or for any reason change temporarily the regular meeting of the committee, the notice by the chairman of said committee of such change shall be read from the desk at least one day in advance thereof, and also posted upon the bulletin board at the same time, or on a majority vote of the House, fixing the time therefor at any time. Provided that committee sessions shall be held in the forenoon and shall convene at 10 o'clock A. M., unless otherwise ordered by the House, subject, however, to the right of any committee to change the time of its meeting.

55. *Time Limit for Consideration of Bills.*

Fifteen days after a bill has been referred to a committee (other than a bill for appropriations or claims) and no report has been made upon the bill by a committee, any member may request that the bill be returned to the House. A committee shall then have three days in which to report back the bill requested. If the committee fails to report, within three days, any member may at any time after the expiration of such three days, during the order of "Motions and Resolutions" demand the return forthwith to the House of the bill in question, which shall constitute the demand of the House, and the said bill shall at once be considered

to be in possession of the House, subject, however, to such disposition as the House may determine. Provided, that the House can recall any bill from any committee at any time, give the same second reading and advance the same to General Orders by a majority vote of the members present.

56. *Substitution of Bills.*

No standing or special committee, nor any member or members thereof, shall report any substitute for any bill or bills referred to such committee, which substitute relates to a different subject or is intended to accomplish a different purpose from that of the original bill for which it is reported or which if adopted and passed, would require a title essentially different from the title of the original bill; and every substitute bill so reported shall be rejected whenever the House is advised that the same is in violation of this rule. The rule shall not be suspended without the unanimous consent of the House.

57. *Employees.*

All propositions for the appointment of employees of the House, other than those provided by law, shall be referred to the Committee on Rules. No appointment shall be made unless favorably reported upon by such committee, or its report be overruled by three-fourths vote of the House. The said committee shall report to the House, the amount of compensation that shall be paid to each of said employees.

Employees authorized by the House:

- 1 Speaker's Secretary, \$10.00 per day.
- 1 Reading Clerk, \$10.00 per day.
- 1 Desk Clerk, \$10.00 per day.
- 1 Revision Clerk, \$10.00 per day.
- 1 Assistant Revision Clerk, \$8.00 per day.
- 1 Synopsis Clerk, \$7.00 per day.
- 1 Index Clerk, \$7.00 per day.
- 1 Judiciary Clerk, \$10.00 per day.
- 1 Assistant Judiciary Clerk, \$7.00 per day.
- 1 Appropriation Clerk, \$10.00 per day.
- 1 Assistant Appropriation Clerk, \$7.00 per day.
- 1 Chief Committee Clerk, \$8.00 per day.
- 1 Assistant Engrossing Clerk, \$7.00 per day.
- 1 Assistant Enrolling Clerk, \$7.00 per day.
- 12 General Committee Clerks, \$6.00 per day (to be assigned by Chief Clerk).
- 1 File Clerk, \$6.00 per day.
- 1 Assistant File Clerk, \$6.00 per day.
- 2 Assistant Sergeant-at-Arms, \$7.50 per day.
- 13 Doorkeepers and Sergeants, \$6.00 per day.
- 3 Messengers, \$6.00 per day.
- 7 Pages, \$4.00 per day.
- 1 Stenographer to Chief Clerk, \$6.00 per day.
- 1 Bookkeeper to Chief Clerk, \$6.00 per day.
- 1 Speaker's Stenographer, \$6.00 per day.
- 1 Head Stenographer, \$7.00 per day.
- 15 General Stenographers, \$6.00 per day.
- 1 Night Marshal, \$5.00 per day.
- 1 Clerk Motor Vehicles and Motor Tax Laws, \$7.00.
- 1 Clerk Marketing Committee, \$7.00 per day.
- 1 Clerk Highway Committee, \$7.00 per day.
- 1 Clerk Taxes, \$7.00 per day.
- 1 Clerk Rules, \$7.00 per day.
- 3 Janitors, \$6.00 per day.

In addition to the compensation provided by statute, the following elective officers shall receive the increases in compensation set opposite their names respectively, as follows:

First Assistant Clerk, \$3.00 per day.
 Second Assistant Clerk, \$3.00 per day.
 Enrolling Clerk, \$3.00 per day.
 Engrossing Clerk, \$3.00 per day.
 Sergeant-at-Arms, \$5.00 per day.
 First Assistant Sergeant-at-Arms, \$2.50 per day.
 Postmaster, \$3.50 per day.
 Assistant Postmaster, \$2.50 per day.
 Chaplain, \$1.00 per day.

Any employe of the House may be assigned to other duties, suspended or discharged at any time by the Committee on Rules.

Rule 56 shall not be construed as authorizing the employment or appointment of any employe named therein in case any employe has been appointed or authorized to be appointed or engaged by this House for such position by any rule or resolution heretofore adopted. No clerk shall be appointed for any of the committees named in Rule 56 unless the necessity for the same is recommended by the Committee on Rules; and no clerk of the said committee and no employe of this House shall receive any pay for any time prior to the date of appointment, and no employe or clerk mentioned in Rule 56 shall receive any pay, compensation, gratuity or reward over and above the salary named therein, except upon approval of a four-fifths vote of the whole House.

No employe shall, under any circumstances make or permit to be made, any copy or copies of any papers, files or documents in his or her custody, or to which she or he has access except it be upon the request of some member of the House; and in such cases the employe making or permitting to be made such copies, shall file a statement with the Chief Clerk of the House, showing the paper, file or document copied; the number of copies furnished, or made, to whom furnished, and by whom made. Violations of this rule shall be ground for instant and summary discharge of the offending employe.

MISCELLANEOUS RULES.

58. *Vote Required to Suspend Rules.*

No rule of the House shall be suspended, altered or amended without the concurrence of two-thirds of the members of the whole House except Rules 56 and 57, which shall require the concurrence of three-fourths of the members of the whole House. But the Committee on Rules may report at any time and any rule so reported may be adopted by the majority of the House.

59. *Weekly Synopsis of All Entries in Journal.*

After the last session of each week the Clerk shall prepare a synopsis of all entries affecting bills in the Journal for the week. Such synopsis shall specify clearly and briefly the proceedings had and action taken, giving dates.

H. F. No. 11, A bill to. etc., etc.
 Jan. 10. Int. by Mr. Doe. Ref. to Jud.
 Jan. 12. Jud. Rep. with amdt. pass.
 Jan. 14. On General Orders.
 Jan. 15. On Calendar.
 Jan. 16. Passed.

The synopsis so prepared shall be of the same size and form as the Journal and shall be distributed on the desks of the members as soon as practicable.

60. *Printing of Bills.*

All bills of general nature, including all bills appropriating money or lands shall be printed, provided, that no bill shall be printed until after the same shall have been favorably reported by the committee to which it shall have been referred unless ordered printed by a majority vote of the House.

In case of bills received from the Senate which have been amended in the Senate after having been printed by that body, it shall be the duty of the committee of the House to which the same are referred to make a report to the House as to the advisability or inadvisability of having the same printed. All committee chairmen shall be furnished with a copy of this rule.

61. *Newspaper Reporters.*

On account of the limited space available on the floor of the House, the Associated Press, United Press, the St. Paul Pioneer Press, the St. Paul Dispatch, the St. Paul Daily News, the Minneapolis Journal, the Minneapolis Tribune, the Minneapolis Daily News, the Minnesota Daily Star, the Duluth News-Tribune, and the Duluth Herald and any other daily or weekly newspaper published in this state in the English language having a bona fide circulation of more than twenty thousand subscribers, and no other, shall each be permitted to be represented at the press table by one regularly employed reporter who shall file with the Chief Clerk credentials to be approved by the Rules Committee.

62. *Who May Be Admitted on the Floor.*

No person or persons shall be admitted within the House Chamber, corridors or retiring room, except the members themselves, the properly authorized employees, the chief executive and ex-governors of the State of Minnesota, members of the Senate, the heads of departments of the state government, judges of the Supreme and District Courts, members of Congress, the properly accredited representatives of the newspapers and press associations, as herein provided for, and none other. Former members of Congress, or Minnesota Legislature, or any other person when personally introduced to the Speaker by members of the House, the Speaker may issue a permit good for the day to such person, after having satisfied himself that such person does not seek the floor of the House for the purpose of directing or using his influence upon any measure pending or otherwise before the House. It is expressly directed that the Sergeant-at-Arms shall keep the alcoves cleared (the alcoves shall be kept for members only) and at no time when the House is in session can visitors on the floor of the House who are guests of the members thereof, occupy the alcoves, but a visiting member shall be provided with a seat near the member who has recommended him, and at no time shall a conversation be carried on to disturb the business of the House.

It shall not be in order for the Speaker to entertain a request for the suspension of this rule, or to present from the chair the request of any member for unanimous consent unless, however, an extraordinary condition exists, in which event he may consent to entertain a motion for its suspension.

63. *Construction, Rule as to.*

In consideration of the terms "majority vote," "vote of the House," "vote of the whole House" and "vote of the entire House," as used in these rules, the first two phrases shall be deemed a majority of the members present at the particular time, and the last two phrases to mean a majority vote of all the members elected to the House at the particular session of the Legislature.

64. *Bulletin Board.*

The Chief Clerk shall prepare a bulletin board, upon which shall be posted a list of committee meetings and any other announcements or notice the House may require.

65. *Topical Index.*

The Chief Clerk shall prepare a topical card index, in which bills may be indexed by number, author, subject, section of the code amended, the committees and any other subject that will make it a complete and comprehensive index, and to be made a permanent file to be used by all succeeding chief clerks. The topical index shall be filed with the Secretary of State after the expiration of the session of the Legislature and the cards constituting the record shall be retained open for the public inspection at all times.

66. *Visiting Public Institutions.*

No leave of absence shall be granted any committee, special or standing, to visit any public institution of the state or for any other purpose. Whenever any committee shall report to the House that it is desirable that such committee receive information concerning any public institution, the House may, by a majority vote of all its members, grant a leave of absence to not more than three members of such committee, to be designated by the chairman thereof. Application for a leave of absence of such members of a committee shall be made to the House in writing, by the chairman thereof, and such application shall give the name of the institution or institutions to be visited and to briefly recite the occasion and necessity for visiting the same, together with the names of the committeemen designated for that purpose and the name of the stenographer to accompany such committeemen if one is necessary. Such application shall immediately and without debate be referred to the Committee on Rules, with instructions to report upon the same on the next legislative day. Said members and their stenographers, if any, shall be allowed their actual expenses.

PART II.

I.

HISTORY.

MINNESOTA.

Brief Historical Sketch of the North Star State.

The great and prosperous commonwealth now known as the State of Minnesota had earlier formed part of three great sovereignties: France, Spain and Great Britain. At different periods sections of it bore the names of the Northwest Territory, Louisiana, Missouri, Michigan, Wisconsin, Iowa, and finally "Minnesota," a name derived from two Sioux words meaning "sky-colored water," which was applied to its principal river.

The economic, political and institutional life of Minnesota can be traced back to the brilliant period of Louis XIV of France, and the French conquest of the territory furnishes one of the most fascinating chapters in American history. Whether this was effected by devoted priests under the direction of various religious orders or by intrepid adventurers encouraged in their undertakings by officials of the French government, makes little difference. The French were the pioneers in the development of the Northwest fur trade and it was the discovery of potential wealth in the large number of fur bearing animals in the territory that offered a promising field for white adventurous spirits from the settlements along the St. Lawrence river.

Thus it was that in the spring of 1655 traders, now indisputably identified as Medard Chouart, Sieur des Groseilliers, and Pierre Esprit Radisson, reached Minnesota, having crossed Wisconsin to the Mississippi river, and after more than a year's sojourn returned to Montréal laden with valuable pelts. They were the first white men to visit Minnesota, excepting a party from Scandinavia in the year 1362, made known by the Kensington rune stone, as narrated in Volume XV of the Minnesota Historical Society Collections.

Thereafter the possibilities of great wealth in the vast empire beyond the Great Lakes became known, and the commercial life of Minnesota may well be said to have commenced in the seventeenth century.

In 1679 Daniel Greysolon DuLhut (Duluth), a French officer, explored the region along the shores of Lake Superior and inland to Mille Lacs, where he held a council with the Indians. During the next summer he journeyed to the Mississippi river and there met Father Louis Hennepin, a missionary priest. Father Hennepin was on a voyage of discovery also, the object being to trace the source of the Mississippi. He reached the Falls of St. Anthony, the present site of the City of Minneapolis, in July, 1680.

The spirit of romance and adventure was ever present during this early period of Minnesota's history, in the latter part of the seventeenth century, but

the aborigines did not always take kindly to the visitors. It was, therefore, a matter of self preservation that led to the erection by Nicholas Perrot of a fort on the shore of Lake Pepin in 1689, and of a similar means of defense by Pierre LeSueur, French explorer, on the Blue Earth river near its mouth, eleven years later.

When France lost her American dependencies in 1763, all that part of Minnesota east of the Mississippi river came under the control of Great Britain, and the result was that English trading enterprises began to supersede the French companies.

During the early years of this commercial warfare, there arrived in the territory Jonathan Carver, coming from Connecticut, who was the first "Yankee" to venture into the territory. With characteristic foresight, Carver established friendly relations with the Indians, and it is alleged that on May 1, 1767, he received a grant of land from the Sioux, including the present site of the city of St. Paul, but no government recognition of the grant, currently referred to as "Carver's Claim," has ever been obtained.

The battle for supremacy in the fur trade continued to occupy the attention of the French, British, and American companies, until the Northwest Company was organized in 1783, which ten to fifteen years later gained exclusive control of the trading region beyond the Great Lakes. This supremacy it practically maintained until 1808, when the American Fur Company came into existence. This latter company has been credited with being commercially and politically the greatest single force in the development of the territory of which Minnesota forms a part.

The section of this state west of the Mississippi had prior to 1803 been alternately possessed by Spain and France, but following the "Louisiana Purchase" in that year the southern and western area of Minnesota came under the jurisdiction of Missouri territory, and incidentally became a political division of the United States. In 1818 that part east of the Mississippi, which had been at first a section of the Northwest Territory and afterward successively of Indiana and Illinois, was included in Michigan Territory.

Geographers and scientific explorers were also taking an active interest in the territory, for in 1798 David Thompson traversed and mapped the Red Lake region, and the source of the Mississippi, later named Itasca lake, was visited in 1804 by William Morrison.

Two years after the Louisiana Purchase the Federal government sent an expedition here, commanded by Lieut. Zebulon M. Pike, who wintered near what is now Little Falls and visited the Indian trading posts which had been established at Leech and Cass Lakes.

Lieutenant Pike negotiated with the Sioux for the purchase of a tract of land extending from below the confluence of the Mississippi and St. Peter's (Minnesota) rivers, up the Mississippi to include the Falls of St. Anthony, extending nine miles on each side of the river. Another tract nine miles square at the mouth of the St. Croix river was included in the cession. In consideration of these grants the Government paid \$2,000, the actual payment being made in

the distribution of goods to the Indians by Major Forsyth in 1819; and in that year Fort St. Anthony, six years afterward renamed Fort Snelling, was located at the mouth of the Minnesota river.

Another Government expedition arrived in the territory in 1820, headed by General Lewis Cass, who then was governor of Michigan, which comprised all the territory between the Detroit river on the east and the Mississippi on the west. This expedition, coming by the way of Lake Superior, ascended the Mississippi river to Cass Lake, so named by the historian, Henry Schoolcraft, who accompanied it.

Three years later the country north and west of Fort St. Anthony was traversed by Major Stephen H. Long and a military escort. Italy was represented in this exploration but not officially, for with Major Long was Giacomo C. Beltrami, an Italian political exile. Beltrami left Long's expedition at Pembina and traveled alone, or with Indian companions, past Red Lake and down the Mississippi to the fort.

May 10, 1823, the first steamboat on the upper Mississippi, the little "Virginia," laden with supplies, picked its way slowly up the river to Fort St. Anthony, but almost a decade passed after the advent of soldiers at the fort before settlers began to arrive in any number.

Hon. Henry H. Sibley, afterward the first governor of the State of Minnesota, arrived at St. Peter's (Mendota) in 1834 from Prairie du Chien, Wisconsin, as resident partner and manager of the American Fur Company; and the Anglo-Saxon influence, which had first manifested itself in the years following the treaty of Versailles in 1763, when the territory's allegiance was changed from France to England, began to take more definite shape.

The Sioux and Ojibway Indians had, up to the beginning of the nineteenth century, held the territory practically undisturbed, but the commercial spirit entered during this period, the Indians finding material advantage in many transactions with the fur traders. In exchange for peltries, they received guns, ammunition, blankets, calicoes, knives, tobacco and rum. Under this system of barter the traders were undoubtedly able to reap large profits, the Indians obtaining desired articles at the trading posts and being given credit according to their hunting and trapping ability.

The first permanent settlement of the present State of Minnesota followed as a result of treaties negotiated in 1837 with the Indians by Governor Dodge of Wisconsin at Fort Snelling, and by Joel R. Poinsett, a special commissioner, at Washington. By the first of these treaties the Ojibways ceded all their pine lands on the St. Croix and its tributaries, and by the Washington treaty the Dakota Indians ceded their lands east of the Mississippi and all its islands. The United States government thus gained possession of the land between the Mississippi and St. Croix rivers, south of a line drawn through the mouth of the Crow Wing river; and after the ratification of the treaties by Congress, in 1838, these lands were opened for settlement.

In the next few years small settlements were made at St. Paul, Mendota, Marine, and Dakota (Stillwater), at which latter place the "Stillwater Conven-

tion" was held August 26, 1848, whereby measures were adopted for separate territorial organization, and that the proposed new territory be named Minnesota. Henry H. Sibley was elected delegate to Congress, with the result that on March 3, 1849, the bill organizing Minnesota as an independent territory was passed. The territorial government was declared fully organized June 1, 1849, by Hon. Alexander Ramsey of St. Paul, who had been appointed governor.

With the creation of the territory of Minnesota, which extended to the Missouri river, a change took place in the industrial and commercial life of the people. The region was still mainly Indian country, and the magnificent opportunities for development brought negotiations with the tribal chiefs for approximately 24,000,000 acres of the finest agricultural land in the world, by the signing of the famous Traverse des Sioux and Mendota treaties. The first of these was signed July 23, 1851, in the presence of a large number of Sioux chiefs at a council presided over by Governor Ramsey, the United States government being represented by Hon. Luke Lea, Indian Commissioner; the second was negotiated at Mendota on the fifth of August. By the Traverse des Sioux treaty the chiefs ceded all the lands claimed by the Sisseton and Wahpeton bands of Sioux, east from the Bois des Sioux river and Lakes Traverse and Big Stone to the Mississippi, excepting a reservation about one hundred and thirty miles long by twenty wide, along the upper part of the Minnesota river and onward to Lake Traverse. The Indians, under the terms of the treaty, were to move within two years to the reservation; to receive from the Government, after removal, \$275,000 to enable them to become established in their new domain; and \$30,000 was to be expended in breaking land, establishing mills, and providing a manual labor school. They also were to receive an annuity of \$68,000 for fifty years, payable \$40,000 in cash, \$10,000 in goods and provisions, a civilization fund of \$12,000, and an education fund of \$6,000.

By the Mendota treaty, which was signed by sixty-four chiefs of the Medawakanton and Wahpekuta bands of Sioux, all their lands in the territory of Minnesota and Iowa were ceded. In consideration for this the United States was to reserve for them a tract of an average width of ten miles on each side of the Minnesota river, between the Yellow Medicine river on the west and the Little Rock river on the east; to pay them \$220,000, with which to settle debts and aid in their removal to the reservation; \$30,000 to be used for the erection of buildings and opening farms; an annual civilization fund of \$12,000; an annual education fund of \$6,000; to provide \$10,000 in goods and provisions annually, and \$30,000 in cash. These annuities were to continue for fifty years. The treaties were ratified by Congress in June, 1852.

September 20, 1851, a treaty was effected by Governor Ramsey with the Red Lake and Pembina bands of Ojibways at Pembina, but it was not ratified by the Government. A second treaty with these Ojibway bands, by Governor Ramsey and Ashby C. Morrill, at a crossing of the Red Lake river near the later site of Crookston, on the second of October, 1863, was ratified by the United States Senate, March 1, 1864, and on May 5 President Lincoln by proclamation confirmed it. By this treaty 11,000,000 acres of land within and adjoining the Red

river valley, in northwestern Minnesota and the present state of North Dakota, were added to the already large ceded tracts available for white settlement.

The United States census of 1850 showed that the white population of Minnesota numbered 6,077, but immigration increased rapidly after the negotiations and ratification of the Indian treaties, and by 1853 steamboats of the upper Mississippi and the Minnesota river trade carried capacity cargoes and passengers. Villages grew rapidly in the valley of the Minnesota, which was regarded as a veritable Eden, and farms appeared in all directions. A period of unprecedented immigration continued from 1853 to 1857, at which time the population of the territory was 150,037. During these years of prosperity Minnesota attracted the best class of men and women from the eastern states and from Europe. They were hardy frontiersmen indeed, with slender financial resources, a condition typical always of those who have been in the vanguard of settlement. As a class they were, in morality, education, and intelligence, far superior to the pioneers in many of the older territories. Many were farmers who came west in "prairie schooners," with their own stock. Southeastern Minnesota gained more from the incoming population than any other section, but the unusual success which attended the beginning of the lumber industry had its effect on every branch of trade and brought a rapid increase in the wealth of the newcomers.

The adventurous spirit, however, of many of the settlers led them to locate near the extreme limits of the land cessions and in immediate proximity to Indian settlements. Occasionally the younger Indians on hunting expeditions returned to the ceded lands in the southern section near the Iowa border. One band under the leadership of Inkpaduta, composed of about fifteen lodges, were particularly given to marauding. It was this band which caused the first serious trouble for the whites. Early in 1857 a few of these Indians hunting about forty miles south of Spirit Lake, Iowa, killed a dog belonging to a white settler. The owner of the dog assaulted one of the Indians, and then gathering a few neighbors went to the Indian camp and disarmed them. In revenge the Indians went to the white settlement at Spirit Lake, March 7, 1857, massacred the men, and took four women captives, two of whom were later rescued. Other settlements were attacked, including Springfield, on the later site of Jackson, Minnesota, and altogether forty-two settlers were killed. An expedition was dispatched by Hon. Charles E. Flandrau, the Indian agent, but all escaped across the prairies into the wilds of Dakota territory, except the eldest son of Inkpaduta who was killed in an attempt to capture him.

Prosperity of the years prior to 1857 resulted in a demand for an extensive railroad system, and for a state government for the territory; therefore Congress, on February 26, 1857, passed an act authorizing a constitutional convention and also granting lands in aid of public schools. In March of the same year, Congress enacted legislation making large grants of lands to railroad companies. But as the year 1857 advanced, financiers began to feel the effects of uncertain conditions in the East. Stringency in the money market caused business to be dull. Local bankers had little money for business loans, having invested heavily

in real estate. The crash came August 27, when a telegram reached St. Paul, announcing the suspension of several eastern banking institutions. Within a week real estate transactions ceased; payments became slower, past due accounts began to accumulate; gold commanded a stiff premium and soon disappeared from general circulation, and money of any kind was scarce. Early in October St. Paul banks suspended specie payments, more banking firms went under, and instead of immigration an exodus from the territory had actually begun. Bankers held meetings and unsuccessfully urged Governor Samuel Medary to call an extra session of the territorial legislature. The Constitutional convention which had assembled at St. Paul July 13, acting on the demands of the people, incorporated into the fundamental laws of the proposed state the constitutional basis for a sounder financial policy, but it was not until after the Civil War that prosperity returned.

The proposed State Constitution also changed the western boundary of Minnesota, which heretofore had extended to the Missouri river. The Red River of the North, the Bois des Sioux river, and Lakes Traverse and Big Stone, with a line extending due south to the Iowa border, were the established western limits. The Constitution also provided for the election of state officers at the time of voting on the adoption of the Constitution. The first state legislature convened December 2, 1857, and continued in session until March 25, 1858, when a recess was taken, pending the admission of Minnesota to statehood by Congress. The act of admission was passed May 11, 1858, and the state's first governor, Henry H. Sibley, assumed office May 24. On June 3, the legislature having again assembled, Governor Sibley delivered his inaugural address and the state's law-making body continued in session until August 12, 1858, working diligently on financial and railroad legislation.

For securing the government land grant, a scheme was devised to aid companies willing to undertake the construction of railroads. This act came to be known as the "Five Million Loan Bill," under which the credit of the state could be loaned to that amount. It was proposed as an amendment to the constitution and was adopted by a large majority. There always was much opposition to the measure, however, and when the State Supreme Court later ruled that the constitutional provision did not require the railroads to give the state a prior lien on their property, the railroad bonds depreciated in value. Eastern financiers refused to buy the bonds, and finally the entire scheme collapsed, with the foreclosure of the mortgages which the state had taken upon railroad franchises and lands. The result was the abandonment of railroad construction temporarily. The total amount of bonds issued was \$2,275,000, and by foreclosing the state acquired about 250 miles of graded road, the franchises and the lands, amounting to about five million acres indemnity.

Minnesota struggled desperately, in the period from 1858 to 1863, to overcome the financial disasters of 1857 and to regain the prosperity which, a few years before, had seemed the State's natural heritage. Abundant crops of 1859 and 1860 restocked the granaries, and it was hoped that the difficulties would be overcome. But the presidential campaign served only to develop the disturbing

situation throughout the country, followed by the Civil War commencing in April, 1861, in which the young state not only contributed her full quota of men for the preservation of the Union, but also was forced to fight for her own existence through the worst Indian uprising ever witnessed in America.

Governor Alexander Ramsey was at Washington on the twelfth of April, 1861, when Fort Sumter was fired upon, and war, which so long had been a probability, became a reality. He hastened at once to the war department and offered one thousand men from Minnesota, the first tender of troops from any quarter after the attack on the Charleston fortress. On April 15th President Lincoln's war proclamation was published, and on the 16th Ignatius Donnelly, acting governor, issued a call for the first regiment of Minnesota volunteers, which was assembled and organized at Fort Snelling with amazing rapidity. Before Lee surrendered at Appomattox, thus ending the War of the Rebellion, Minnesota had furnished a total of 22,016 troops.

The war, calling so many able-bodied men from the State, left the frontiers almost defenseless. Although the Indians had more or less complaint to make regarding extortions practiced on them by post traders, no serious outbreak occurred during the first year and four months of the Civil War. They were, however, becoming more and more restless and coming off their reservations at increasingly recurring intervals.

A sentiment had grown among the whites that the Indians should adopt modes of civilization, that their splendid agricultural lands should not be left idle. Therefore the head chiefs were induced to go to Washington in 1858, in charge of Hon. Joseph R. Brown, for the purpose of negotiating for the transfer of the whole, or part, of the twenty-mile strip along the upper valley of the Minnesota river, which had been reserved for them by the treaties of 1851. The transfer was made and the ten-mile strip on the north side of the river was relinquished to the Government for an agreed price of \$140,000. The Government also provided that every head of a family, or single person over 21, adopting civilization, should receive in fee eighty acres of land. When, however, for some cause, the payments were not made and no money was divided, on account of the relinquishment, the more hostile Indians became rebellious. Internal strife arose and was augmented from time to time by the withdrawal of families who were willing to sever tribal relations and accept the civilization fund provided in the treaties. These were, however, annuity Indians and had a right to be heard in councils. They numbered about six thousand two hundred and received an annual cash payment from the Government of about fifteen dollars each. They were treated as wards of the Government and handled little or no actual cash, agencies having been established, around which gathered storekeepers who sold goods to the Indians in anticipation of the annual payments.

The discontent increased, however, and the hostile feeling against the whites, intensified by injustices which crept in with the dealings at the agency stores, culminated in the great massacre of 1862.

On Sunday, August 17, six young Indian hunters attacked two families of white settlers in the township of Acton, twelve miles west of the later site of Litchfield, killing three men and two women. They hurriedly returned to their villages on the Sioux reservation, at the south side of the Minnesota river, and reported what they had done. The Indians, after consultation, decided to stand by their fellows, and on the next day there was a general uprising by the entire Sioux bands. Their movements were so swift that before effective resistance could be brought, nearly four hundred men, women and children were massacred within a few days.

The number was even estimated to be about 800, and has been commonly so reported in histories and in many editions of this manual; but recent reliable search of all available records, by Marion P. Satterlee, published in Volume 2 of Dr. Folwell's History of Minnesota, gives only 360 killed during the massacre in 1862, and twenty-one murdered by Sioux marauders in the state within the next three years. To these should be added sixty-one soldiers and twenty-nine citizen volunteers killed in Minnesota during the campaign against the Sioux in 1862, five others within the next three years, and thirty-one soldiers in Dakota during the expeditions of 1863 and 1864. Five hundred and seven white people are thus known to have been killed in the Sioux massacre and war, including ninety-seven men in the army service.

State and national authorities took prompt action, and a detachment of volunteers, under command of General Sibley, aided by Union troops, met the savages near Wood Lake, on September 23, overwhelmed them, and three days afterward released 269 women and children, who had been taken captive. The Indians captured were given a trial, and 303 were adjudged guilty of murder and rape and condemned to death by a military court martial. A reprieve by President Lincoln saved all but thirty-eight of the most prominent, who were hanged at Mankato on the 26th of December, 1862. Many of the Indians who escaped capture fled into Dakota, but two expeditions were sent after them, and in 1864 the final chapter of the Sioux outbreak was written, when the Indians surrendered their ponies and arms to the Government.

Settlers, who had lost property through the Indian raids, were compensated to the amount of \$1,370,374, following an investigation by a commission appointed by the Government. This money was taken from the trust fund, which had been created for the Indians under the treaties of 1851, and which amounted, at that time, to \$2,520,000. With the payments of the claims to settlers by act of congress, further annuities to the Indians were stopped.

Despite the drain of war upon the male population of the State, an increased acreage was sown during this period; and, with the beginning of Scandinavian immigration into Minnesota, the outlook appeared brighter for its future.

At the close of the Civil War, in 1865, with the return of the soldiers, and with no further outbreaks by Indians, a new era of prosperity loomed. New railroad companies had been granted charters on the road-beds taken in the foreclosure proceedings of 1858, and during the next five years the population increased to 439,706. The Government was making large expenditures for war

claims, war bounties, payments to discharged soldiers, and the payment of other bills, which made money plentiful. Agriculture was given a great impetus by the steady influx of immigration, most notably from northern European countries, and in 1875 Minnesota's population was 597,407. An effort was made, during this era of prosperity, to meet the obligation of the dishonored railroad bonds; but it was not until 1881, at an extra session of the legislature, that an act was passed authorizing final adjustment on the basis of 50 per cent, payments to be made from the proceeds of 500,000 acres of internal improvement lands.

The million population mark was passed by the State between 1880, when the national census was 780,773, and 1885, when the figures of the state census were 1,117,798. The development of Dakota subsequent to 1885, and the breaking up of virgin soil in that territory, doubled the wheat yield of the Northwest; and the Minnesota farmer turned his attention more to diversified activities, with especial reference to dairying.

In 1890 the United States census gave Minnesota credit for 1,301,826 inhabitants, and in 1895 the state census showed a population of 1,574,619.

In April, 1898, the United States declared war on Spain, and Minnesota, following the example shown in the Civil War, was the first to respond to the call for troops, and furnished four regiments. They were designated the Twelfth, Thirteenth, Fourteenth and Fifteenth. The first three were mustered into service at St. Paul, May 6-8, after being mobilized April 29. The Fifteenth Regiment was mustered into service July 18. A total of 5,315 officers and men were furnished by this state.

At the beginning of the present century Minnesota's population was 1,751,394; the state enumeration taken in 1905 showed 1,979,912; and the federal census in 1910 was 2,075,708, and in 1920 it was 2,387,125.

During the four years and three months from August, 1914, to November, 1918, the world was in a turmoil, and although President Wilson did not declare war on Germany until April 7, 1917, Minnesota troops had been in active service through a year prior to that date on the Mexican border.

For better enabling this state to do its share in the World War, the legislature of 1917 passed an act creating the Commission of Public Safety, to be composed of seven members, including the Governor and Attorney General, and appropriated \$1,000,000 for its use. This commission had almost unlimited powers, and continued in existence for many months after the war ended. One of the first acts of the commission was to create the Minnesota Home Guard, comprising volunteers in practically every city and town in the State, and approximately 20,000 men became members. It also adopted and enforced other orders, notably the closing of saloons in certain sections of the State, and aided the Government in its "work or fight order," as well as by establishing standard minimum prices to be charged for commodities. In addition to these activities, the State co-operated fully with the National Government in bringing to bear every natural resource, including the output of the mines and forests.

CHRONOLOGICAL

1635. Jean Nicolet, an explorer from France, who had wintered in the neighborhood of Green Bay, brought to Montreal the first mention of the aborigines of Minnesota.
- 1655-60. Groseilliers and Radisson wintered in 1659-60 among the Sioux of the Mille Lacs region, Minnesota, being its first white explorers. In a previous expedition, four years earlier, they had come to Prairie Island, west of the main channel of the Mississippi, between the sites of Red Wing and Hastings.
1661. Father Rene Menard left Keweenaw, on Lake Superior, to visit the Hurons, then in northern Wisconsin, and was lost near the sources of the Black and Chippewa rivers. His breviary and cassock were said to have been found among the Sioux.
1679. July 2d, Daniel Greysolon Du Lhut (Duluth) held a council with the Sioux at their principal settlement on the shore of Mille Lacs. Du Lhut, in July, 1680, by way of the St. Croix river, reached the Mississippi and met Hennepin.
1680. Louis Hennepin, after captivity in a village of the Mille Lacs Sioux, first saw the Falls of St. Anthony, which he named in honor of his patron saint.
1689. May 8th, Nicholas Perrot, at his Fort St. Antoine, on the Wisconsin shore of Lake Pepin, laid formal claim to the surrounding country for France. He built a fort also on the Minnesota shore of this lake, near its outlet.
1695. Le Sueur built a fort or trading post on Isle Pelee, now called Prairie Island, above Lake Pepin.
1700. Le Sueur established Fort L'Huillier, on the Blue Earth river (near the mouth of the Le Sueur), and first supplied the Sioux with firearms.
1727. The French established Fort Beauharnois near the site of Frontenac, Lake Pepin, with Sieur de La Perriere as commander.
1728. Great flood in the Mississippi.
- 1731-32. Verendrye, his sons, and his nephew Jemmeraye, established on the present north boundary of Minnesota two trading posts, Fort St. Pierre, near the mouth of Rainy lake, and Fort St. Charles, near the Northwest Angle of the Lake of the Woods.
1736. June 6th, the eldest son of Verendrye, also Father Aulneau, and nineteen French voyageurs, were massacred by a war party of the Sioux.

1763. By the treaty of Versailles, France ceded the part of Minnesota, east of the Mississippi to England, the country west of the river having been ceded to Spain the previous year.
1766. Captain Jonathan Carver visited St. Anthony Falls and the Minnesota river. He claimed to have made a treaty with the Indians in the following spring, at a cave afterward called "Carver's Cave," within the present limits of St. Paul, by which he said they ceded to him a very large tract of land, long known as "Carver's Claim," but it was never recognized by government.
- 1794-99. The Northwest Fur Company established itself in the area of Minnesota.
1796. Laws of the Ordinance of 1787 extended over the Northwest Territory, including the northeastern third of Minnesota, east of the Mississippi river.
1800. May 7th, that part of Minnesota east of the Mississippi became a part of Indiana by the division of Ohio.
1803. April 30th, the area of Minnesota west of the Mississippi, for the preceding forty years in possession of Spain as a part of Louisiana, was ceded to the United States by Napoleon Bonaparte, who had just obtained it from Spain.
- 1803-04. William Morrison, the first known white man to discover the source of the Mississippi river, visited Elk lake and explored the streams entering into the lake forming the head of the river.
1805. Lieutenant Z. M. Pike visited Minnesota to establish government relations here, and obtained cessions, including the subsequent Fort Snelling reservation, from the Dakotas.
1812. The Dakotas, Ojibways, and Winnebagoes, under the lead of hostile traders, joined the British during the war. Red river colony established by Lord Selkirk. June 4th the area of this state west of the Mississippi was included in Missouri Territory.
1819. Minnesota east of the Mississippi became a part of Crawford county, Michigan. Fort St. Anthony (renamed Fort Snelling in 1825) established; beginning as a post at Mendota occupied by troops on August 24th, under command of Colonel Henry Leavenworth. Major L. Taliaferro appointed Indian agent, arriving in the autumn of that year.
1820. Corner stone of Fort St. Anthony, later called Fort Snelling, laid September 10th. Governor Cass visits Minnesota and makes a treaty of peace between the Sioux and Ojibways at Fort St. Anthony, August 1st. Colonel Josiah Snelling appointed to the command of that post.
1823. The first steamboat in Minnesota arrived at Mendota, May 10th, Beltrami being a passenger. Major Stephen H. Long explored the Minnesota river, the Red River valley, and the northern frontier. Beltrami explored sources of the Mississippi.

1826. Great flood on the Red river; a part of the Selkirk colony driven to Minnesota, settling in 1827 near Fort Snelling.
1832. Schoolcraft explored sources of the Mississippi, and named Lake Itasca (formerly called Elk lake).
1833. First mission established at Leech lake by Rev. W. T. Boutwell.
1834. The portion of Minnesota west of the Mississippi attached to Michigan. General H. H. Sibley settled at Mendota.
1835. Catlin and Featherstonhaugh visited Minnesota.
1836. The territory of Wisconsin organized, embracing the whole area of Minnesota, until two years afterward the part west of the Mississippi was attached to the new Iowa Territory. Joseph N. Nicollet began his explorations in Minnesota.
1837. Governor Dodge of Wisconsin made a treaty at Fort Snelling with the Ojibways, by which they ceded all their pine lands on the St. Croix and its tributaries; a treaty was also effected at Washington with a deputation of Dakotas, for their lands east of the Mississippi. These treaties led the way to the first settlements from the eastern states within the area of Minnesota.
1838. The treaties ratified by Congress. Franklin Steele makes a claim at St. Anthony Falls. Pierre Parrant makes a claim and builds a shanty on the present site of St. Paul.
1839. St. Croix county of Wisconsin established, reaching west to the upper Mississippi.
1841. The "Chapel of St. Paul" built and consecrated, giving the name to the future capital of the State.
1843. Stillwater settled.
1846. August 6th, the Wisconsin enabling act.
1847. The Wisconsin constitutional convention meets. The town of St. Paul surveyed, platted, and recorded in St. Croix county register of deeds' office. First improvement of the water power at the Falls of St. Anthony.
1848. May 29th, Wisconsin admitted to the Union, leaving the area of Minnesota without a government. August 26th, the "Stillwater convention" held, taking measures for a separate territorial organization, and asking that the new Territory be named Minnesota. October 30th, H. H. Sibley elected delegate to Congress.
1849. January 15th, H. H. Sibley admitted to a seat. March 3rd, the bill organizing Minnesota passed. March 19th, its territorial officers appointed. June 1st, Gov. Ramsey declared, by proclamation, the Territory organized. September 3rd, the first territorial legislature assembled. November 15th, the Minnesota Historical Society organized.
1850. Great flood this year; highest water ever known. Minnesota river first navigated by steamboats. Census shows 6,077 inhabitants.

1851. Location of the capital, university, and penitentiary; another flood. July 23rd, treaty of Traverse des Sioux completed, and August 5th the treaty of Mendota, opening the territory west of the Mississippi to settlers.
1852. June 23rd, the treaties ratified by the United States Senate.
1853. Pierce's administration. W. A. Gorman appointed governor. The capitol building completed.
1854. Celebration of the opening of the Rock Island railroad, the first road to the Mississippi river, by a mammoth excursion, reaching St. Paul June 8th. Large immigration this season and the three succeeding ones, and the real estate mania commences.
1857. Enabling act passes Congress, February 26th. Gov. Samuel Medary (appointed by Buchanan) arrives on April 22d. Legislature passes a bill to remove the capital to St. Peter, but it fails to accomplish the object. Inkpaduta massacre at Springfield (now Jackson), March 26th. Land grant passes Congress. April 27th, extra session of the legislature to apportion land grant. July 13th, constitutional convention assembles. Real estate speculation reaches its height, and is checked by the financial panic, August 27th. Great revulsions and hard times. Census shows 150,037 population. October 13th, constitution adopted and State officers elected.
1858. State loan of \$250,000 negotiated. Five million loan bill passed by the legislature, March 9th; ratified by vote of people, April 15th. Great stringency in money market. State admitted May 11th. State officers sworn in, May 24th.
1859. Hard times continue. "Wright County War." "Glencoe" and "Owatonna" money issued. Work on the land grant roads ceases. Collapse of the five million scheme. First export of wheat this fall. Hard political struggle; the Republicans triumph.
1860. Another warm political canvass. Federal census, 172,023.
1861. April 15th, president's proclamation for troops; the first regiment recruits at once; June 22d, it embarks at Fort Snelling for the seat of war.
1862. Call for 600,000 men. July 2d, first railroad in Minnesota in operation, between St. Paul and Minneapolis. August 17th, murders by Sioux at Acton; August 18th, outbreak at Lower Sioux Agency, eight miles east of Redwood Falls; 19th, New Ulm attacked; 20th, Fort Ridgely attacked; 23d, second attack on New Ulm; 30th, Fort Abercrombie besieged; September 2d, the bloody attack at Birch Coulee. September 23d, battle of Wood Lake; 26th, captives surrendered at Camp Release; military commission tries 321 Indians for murder, rape, etc.; 303 condemned to die. December 26th, 38 hung at Mankato.
1863. July 3d, Little Crow killed. General Sibley's expedition to the Missouri river; July 24th, battle of Big Mound; July 26th, battle of Dead Buffalo Lake; July 28th, battle of Stony Lake.

1864. Large levies for troops. Expedition to Missouri river, under Gen. Alfred Sully. Inflation of money market. Occasional Indian raids.
1865. Peace returns. Minnesota regiments return and are disbanded. In all 22,016 troops furnished by the State. Census shows 250,099 inhabitants.
- 1866-72. Rapid railroad building; immigration heavy; "good times" prevail, and real estate inflated.
1873. January 7th, 8th and, 9th, a polar wave sweeps over the State; seventy persons perish. September, the Jay Cooke failure creates another panic. Grasshopper raid begins and continues five seasons.
1876. September 7th, attack on bank at Northfield by a gang of armed outlaws from Missouri, three of whom were killed and three captured.
1877. Biennial session amendment adopted.
1878. May 2d, three flouring mills at Minneapolis explode; eighteen lives lost.
1880. November 15th, a portion of the hospital for the insane at St. Peter destroyed by fire; eighteen inmates burned to death, seven died subsequently of injuries and fright, and six missing; total loss, \$150,000.
1881. March 1st, the state capitol was burned. Within the next two years the second capitol, on the same site, was built, being occupied in January, 1883, by the legislature.
1883. August 21st, tornado in Olmsted county, most destructive at Rochester; many homes wrecked and 26 people killed.
1884. January 25th, the state prison partially burned.
1886. April 14th, a tornado strikes the cities of St. Cloud and Sauk Rapids, demolishing scores of buildings and killing about seventy people.
1887. Important legislation regarding the liquor traffic, common carriers, and elections.
1889. The legislature enacts the Australian system of voting in cities of 10,000 and over. The first electric street railway started in the State at Sillwater.
1890. United States census shows a population of 1,301,826. July 13th, an excursion steamboat returning from Lake City encampment foundered on Lake Pepin, and 100 people were drowned. July 13th, a tornado swept across Lake Gervais, in Ramsey County, demolishing several buildings and killing six people.
1891. June 15th, a series of tornadoes started in Jackson county, near the town of Jackson, traversing Martin, Faribault, Freeborn, Mower and Fillmore counties, on a line nearly parallel with, but from five to fifteen miles north of the Southern Minnesota division of the Milwaukee and St. Paul railway, doing a large amount of damage to farms and farm buildings, and causing death to about fifty people along the track of the storm.
1892. June 7th, national Republican convention held at Minneapolis. The Australian system of voting used at the November general election.

1893. The legislature authorizes the appointment of a capitol commission to select a site for a new capitol, and provides a tax of two-tenths of a mill for ten years to pay for the site and the erection of a building. A great financial crisis causes the failure of several banks and many mercantile and manufacturing establishments in the larger cities of the State. Rev. Edward D. Neill, historian of Minnesota, died September 26th.
1894. Forest fires start September 1st in the neighborhood of Hinckley, in Pine county, carrying death and destruction over nearly four hundred square miles of territory, destroying the towns of Hinckley and Sandstone, causing the death of four hundred and seventeen people, rendering homeless and destitute twenty-two hundred men, women and children, and entailing a property loss of about one million dollars.
1895. A census of the State was taken during the month of June, and the total population was found to be 1,574,619.
1896. The Red Lake Indian reservation was diminished to about a quarter part of its former area, and on May 15th a large tract of agricultural and timber lands formerly belonging to that reservation was opened for settlement.
1897. July 2d, the monument at Gettysburg to the First Minnesota Regiment was dedicated.
1898. July 27th, the corner stone of the new capitol was laid. Minnesota supplied four regiments for service in the Spanish war, being the first state, May 7th, to respond to the President's call. October 5th, the Pillager Ojibways attacked United States troops near Sugar Point, Leech lake.
1899. Semi-centennial of the Territory and State celebrated by the old Settlers' Association, June 1st, and by the Historical Society, November 15th.
1900. Population of Minnesota, shown by the national census, 1,751,394. Death of Senator Cushman K. Davis, November 27th.
1901. In the Pan-American Exposition, at Buffalo, N. Y., the superior exhibits of wheat, flour, and dairy products of Minnesota caused her to be called "the Bread and Butter State."
1902. August 23rd, the fortieth anniversary of the Sioux war celebrated at New Ulm. Monuments and tablets erected there and at other places in the Minnesota valley.
1903. Tide of immigration into Minnesota, particularly in northern and western sections. April 22d, death of Alexander Ramsey, first territorial governor, later governor of the state, United States senator, and secretary of war.
1904. Louisiana Purchase Exposition. Minnesota exhibits win many first prizes for flour, butter, fruits, iron ores, work of pupils in schools, etc.
1905. January 3d, the legislature convened in the new capitol. The population, according to the State census, June 1st, was 1,979,912.

1906. September 3d, Live Stock Amphitheater on the State Fair ground dedicated, with address by James J. Hill. Attendance at the Fair on that day, 93,199; during the week, 295,000.
1907. Folwell Hall, the new main building for the College of Science, Literature and Arts, of the University of Minnesota, completed at cost of \$410,000 for the building and its equipment. The total number of students of this University enrolled in all departments for the year was 4,145.
1908. The fiftieth anniversary of the admission of Minnesota to statehood was celebrated in connection with the State Fair, its attendance during the week being 326,753.
1909. Death of Gov. John A. Johnson after an operation, at Rochester, Minn., September 21st, 1909. Lieut. Gov. Adolph O. Eberhart sworn in as governor by Chief Justice Start, in the Supreme Court retiring room, at 11 o'clock the same day.
1910. Population of Minnesota, shown by the national census, 2,075,708. Death of State Treasurer Clarence C. Dinehart, June 8th. E. S. Pettijohn appointed to succeed, June 11th. Forest fires in northern Minnesota during the second and third weeks of October, in the driest autumn season of record, result in death to 29 people and the destruction of about \$2,661,265 of property. Spooner and Baudette villages were almost entirely wiped out.
1911. The legislature ratified the proposed amendment to the United States constitution for election of U. S. senators by popular vote. October 18th, George E. Vincent was inaugurated president of the University of Minnesota.
1912. The legislature in special session enacted a new primary election law and "corrupt practices" act. October 19th, the statue of Governor Johnson on the Capitol ground was unveiled.
1913. February 5th, former Governor Hubbard died in Minneapolis. June 16-20, the American Medical Association held in Minneapolis its sixty-fourth annual session.
1914. Prof. N. H. Winchell, state geologist, 1872-1900, died May 2nd. The total mileage of main line railways operated in this state was 9,002 miles, on June 30th, an increase of 54 miles from the mileage of 1913. July 4-11, the National Education Association held its annual convention in St. Paul.
1915. In November, the last bonds of indebtedness of the state resulting from the Five Million Loan bill for railroad building, enacted in 1858, readjusted by legislation in 1881, were paid and burned. December 30th, Governor Hammond died of apoplexy in Clinton, La.; and on the same day Lieutenant Governor Burnquist took the oath of office as his successor.
1916. In February, iron and steel manufacture and production of Portland cement, each on a very large scale, were begun at Duluth. May 29th, James J. Hill, railway builder, organizer of the Great Northern Rail-

- way system, died at his home in St. Paul. July 19-21, the National Prohibition convention was held in St. Paul, for the presidential campaign.
1917. April 6th, the United States entered the World War, which began in the last days of July, 1914. During nineteen months until the war closed, Minnesota gave 107,902 men in the army service, and 15,423 in the navy, the marine corps and coast guard, an aggregate of 123,325 troops. July 1st, Marion LeRoy Burton began presidency of the State University.
1918. May 11th, dedication of the building of the Minnesota Historical Society, erected by the state at a cost of \$500,000. September 25th, Archbishop John Ireland died. October 12-13, forest fires after a long drought, driven by a great wind, spread over large areas in Carlton county and the south part of St. Louis county, inflicting loss of 432 lives of agricultural settlers and residents in many villages, with vast destruction of property. August 22nd, a tornado at Tyler killed 37 people, and caused property loss estimated at \$1,000,000. November 11th, signature of an armistice terminated the World War and opened a new era of reconstruction. The people of Minnesota owned 222,222 automobiles.
1919. June 22nd, a tornado in Fergus Falls and vicinity killed 62 persons, injured about 200 others, and inflicted losses of property estimated at about \$4,500,000. The Minnesota state fair, August 30 to September 6, had an attendance of 582,217.
1920. Population of Minnesota, by the national census, 2,387,125; of Minneapolis, 380,582; of St. Paul, 234,698; of Duluth, 98,917. July 1st, Lotus D. Coffman began presidency of the University of Minnesota, which for the year 1918-19 had an enrollment of 7,379 students.
1921. About 300,000 tourists spend parts of the summer in this "State of Ten Thousand Lakes."
1922. Cyrus Northrop, president of the State University from 1884 to 1911, died April 3rd, at his home in Minneapolis. The sixtieth anniversary of the Sioux massacre and war, in August, was celebrated at New Ulm, and at the State Park on the site of Fort Ridgely.
1923. April 28th, death of Knute Nelson, who was governor of this state in 1893-95, and later through twenty-eight years a United States senator. September 24th, death of Calvin L. Brown, who from 1899 was an associate justice of the Minnesota Supreme Court, and from 1913 its chief justice.
1924. The new library building of the University of Minnesota, opened to public use in June, has about 425,000 volumes, with space for two million volumes. November 15th, dedication of the stadium of this University, having capacity for an audience of 51,000, "in remembrance of the thousands of Gopher soldiers who answered the great call in 1917."

DESCRIPTIVE

NAME.

This state derives its name from the river called "Minisota" by the Dakotas, pronounced "Min-nee-sotah" (Mini, water; sotah, whitishly clouded, sky-colored). For correct pronunciation, the convention held at Stillwater in 1848, to secure a territorial organization, instructed their delegates that the name of the Territory be written Minnesota.

GEOGRAPHY.

Minnesota includes the geographic center of North America. The state is bounded on the south by Iowa, on the west by South and North Dakota, on the north by Manitoba and Ontario, and on the east by Wisconsin. It extends from latitude 43 degrees 30 minutes to 49 degrees 23 minutes, and from 89 degrees 29 minutes to 97 degrees 13 minutes west longitude. It is about 406 miles long, and from its most eastern point to the extreme western point about 358 miles wide. In a foot-note on article 2 of the State constitution, the boundaries are fully defined, with explanation of the part projecting twenty-six miles north beyond the forty-ninth parallel, at the west side of the Lake of the Woods.

AREA.

In area Minnesota is the eleventh state of the Union. It contains 84,286.53 square miles, or 53,943,379 acres, of which 5,637 square miles, or 3,607,680 acres, are water. The headwaters of three great river systems are found in its limits, those of streams flowing northward to Hudson bay, eastward to the Atlantic ocean, and southward to the Gulf of Mexico. About a third of this surface, on the south and west, consists of rolling prairie. The district north and west of Lake Superior has rich iron ore ranges. On the northwest border of this state, reaching also west into North Dakota and north into Manitoba, is the very fertile and broad Red river valley, formerly the bed of the Glacial Lake Agassiz, famed for its great harvests of wheat. This ancient lake, also its large Beltrami island, are shown by the map on page 222.

RIVERS.

Few states are so well watered as Minnesota. Its navigable rivers are the Mississippi, the Minnesota, the St. Croix, the Rainy river, the St. Louis, the Red River of the North, and the Red Lake river, all of which, near their sources, have valuable water powers. Smaller streams include the Rum river and Snake

river, the Cannon, Zumbro and Root rivers, the Vermilion, Crow Wing, Sauk and Elk rivers, the Blue Earth, Le Sueur, Des Moines, Cottonwood and Chipewewa rivers.

LAKES.

Minnesota has about ten thousand lakes, the largest of which is Red Lake, with an area of 440 square miles, in the central northern part of the State. On the same northern slope, in St. Louis county, is the beautiful Vermilion lake. Adjoining the northeast part of the State for one hundred and fifty miles, the waters of the great Lake Superior wash its shores. On the southward slope of the State is Itasca lake, the source of the Mississippi, with Bemidji and Cass lakes, Lake Winnebagoishish, Leech Lake, and a multitude of others, all adding volume to the water of the Mississippi, eventually flowing into the Gulf of Mexico. There we have also Mille Lacs, about 200 square miles in area, the source of Rum river. The picturesque Lake Minnetonka, White Bear, Bald Eagle, the Chisago lakes, and very many more, have been much utilized as summer resorts. The northeastern and southwestern sections, likewise, have many lakes to attract the summer visitor.

ELEVATION.

The shore of Lake Superior is the lowest land in the State, 602 feet above sea level. The waters of the northeastern part of the State south of the Mesabi iron range, flow into Lake Superior, and are carried east to the Atlantic ocean. The Mississippi river, having its chief source in Lake Itasca, at 1,462 feet elevation, leaves the State at 620 feet above sea level.

The Red River of the North, beginning near Itasca, at a height of 1,500 feet above the ocean, leaves the State at an elevation of 750 feet. The average altitude of the State is about 1,250 feet. The highest elevations are the tops of the Misquah hills, near the center of Cook county, which rise about 1,630 feet above Lake Superior, or 2,230 feet above the sea.

CLIMATE.

Recorded observations through long series of years show that Minnesota has an annual mean temperature of 44 degrees, and its mean summer temperature is about 70 degrees, like that of middle Illinois, Ohio, and southern Pennsylvania. The high latitude gives longer days in summer than in states farther south, and during the middle part of the growing season there are two and a half hours more of sunshine than in the latitude of Cincinnati. The winters are not severe, and the rainfall during the summer is usually abundant.

Through all the eighty-seven years since considerable agricultural settlements were first made within the area of this State, its temperature and rainfall, though showing marked contrasts in different years, have always been so favorable for farming that there has been no instance of failure to secure at least a generally remunerative harvest, while most of the years have yielded very abundantly.

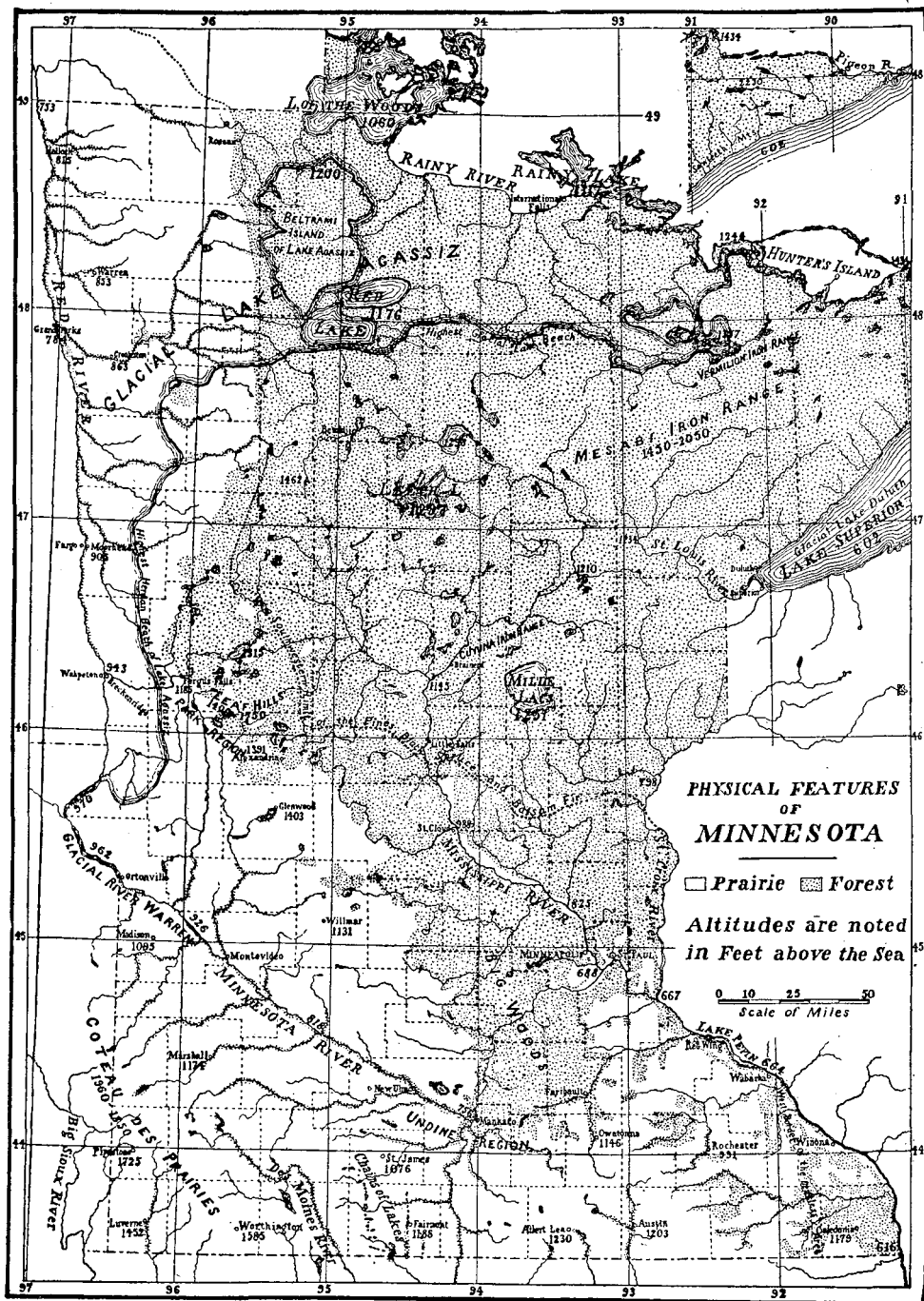

II.

STATE FORESTS AND PARKS.

STATE FORESTS AND PARKS

STATE PARKS

Park	County Location	Appropriation Fund	Approximate Area in Acres
Itasca	Hubbard, et al.....	\$321,666.48	32,000
Interstate	Chisago	79,425.00	150
Jay Cooke.....	Carlton	72,000.00	3,200
Sleepy Eye Lake.....	Brown	2,000.00	5
Sibley	Kandiyohi	25,000.00	355
Scenic	Itasca	8,300.00	1,632
Toqua Lakes.....	Big Stone.....	6,350.00	40
Whitewater	Winona	14,100.00	475
Alexander Ramsey.....	Redwood	38,000.50	120
Minneopa	Blue Earth.....	30,900.00	114
Horace Austin.....	Mower	42,500.00	50
Fort Ridgely.....	Nicollet	16,750.00	155
Traverse Des Sioux.....	Nicollet	1,550.00	5
Camp Release.....	Lac qui Parle.....	5,350.00	12
Birch Coulee.....	Renville	3,700.00	8
Wood Lake.....	Yellow Medicine.....	3,500.00	1
Garvin Heights.....	Winona	none	12
John Latsch.....	Winona	none	600
Bemidji	Beltrami	45,000.00	421
Pillsbury Forest.....	Cass	none	1,000
Burntside Forest.....	St. Louis.....	21,500.00	20,000
Pipestone	Pipestone	none	22

All of these parks are under the supervision of the state auditor except Itasca, under the state forester.

Minnesota, "land of sky-blue waters," with thousands of clear lakes set in virgin pine and other great forests and noted for scenic beauties, is developing rapidly as a recreation state. Every summer brings increases in the numbers of tourists and vacationists from virtually all parts of the country to enjoy Minnesota's playground attractions.

Minnesota forests, counted an important asset, stretch over hundreds of thousands of acres and are unbroken save where lakes or hogbacks split the areas. They abound with wild life which with the fish found in the lakes attract thousands of sportsmen.

For the small boy who bobs for perch or sunfish in the shallow lake waters, or for the scientific angler who drops deep for pike or casts for the great muscallonge, bass or other game fish, there is sport galore. The black bass specialist finds good sport in the lakes in the southern and north central

sections. Streams and lakes in the northeastern part abound in speckled and lake trout. Pike, crappies, sunfish and other varieties can be pulled out of the waters almost anywhere in Minnesota. Extensive commercial fisheries are located on the larger lakes in the north.

Big game is plentiful in northern districts; duck shooting is good on most lakes and marshes and every season in Minnesota furnishes sport for the man with gun or rod.

Accommodations ranging from modern hotels to mere hunting lodges and fishing camps, and including summer cottages and log cabins, are located less than a day's ride apart. Good roads are equipped with signposts to guide tourists and thousands find motoring in Minnesota a pleasure in the summer and fall months. Maps of roads, canoe routes and other like literature are easily procurable.

The state auditor and Highway Department has been engaged for years in exploiting Minnesota's recreational advantages. It is continuing the work and has been joined by the Minnesota Ten Thousand Lakes Association. All are ready to assist tourists and vacation parties to make their visits to Minnesota resorts most enjoyable.

Minnesota now has a number of state parks, acquired for their peculiar attractions and historical value, being improved and made available for recreational purposes, and there are also important federal reserves within its borders.

Itasca State Park of 32,000 acres of forest and lake area in the famous Lake Park region, has many kinds of fish, a herd of elk, colonies of beaver and much other wild life; embraces the headwaters of the Mississippi river; is noted for Douglas lodge, built from pine logs and offering ideal conditions for a healthful outing, and was established by the Legislature of 1891 and since has been enlarged by federal grants and acquisitions by the state. C. M. Roberts, superintendent.

Burntside Forest, a 20,000 acre tract of rocky, non-agricultural land containing 43 connected lakes and located 10 miles from Ely, near Burntside Lake, in a region famed for big game and good fishing, was granted to the state by an act of Congress, April 28, 1904, for tree propagation and playground purposes.

Pillsbury Forest, located in Cass county and near Gull Lake, comprises 1,000 acres of cut-over, non-agricultural land, donated in 1899 by the estate of the late John S. Pillsbury, and now is being replanted to Norway and white pine by the state forest service.

Interstate Park at the Dalles of the St. Croix, a tract of 150 acres at Taylors Falls, is opposite a 6,000-acre Wisconsin state park, with which it shares the scenic grandeur of a chasm with cliffs from 75 to 150 feet high through which flows the St. Croix River. It was set aside by the Legislature of 1895. Charles M. Truesdell is superintendent.

Minneopa State Park is a 60-acre tract four miles west of Mankato, with two waterfalls only a few rods apart over which the creek water drops 60

feet into a gorge surrounded by high hills. The name is the Indian word for "two falls," and to them are attached many Indian legends, the names of great Indian chiefs, pow-wows and the romantic wooing of the Indian maid. Established by the Legislature of 1905. John W. Ellis is superintendent.

Alexander Ramsey State Park, at the junction of Ramsey creek with the Redwood river, is at Redwood Falls. With winding streams and magnificent falls, it is one of the prettiest state reservations. It was named after Alexander Ramsey, first governor of the territory and second governor of the state of Minnesota. The park is surrounded by points of interest connected with the Indian outbreak of 1862.

Fort Ridgely State Park, in Nicollet county, 20 miles southeast of Alexander Ramsey Park and on the field of the first engagement of the 1862 Indian uprising. Between here and Alexander Ramsey Park is located the stone building which was the agency post and most important structure of frontier days and nearby are the sites of the early trading points, the Indian stone church, Birch Coulee battlefield, Brown's castle and several others marked by monuments.

The Fort Ridgely monument, built of granite and bronze, with a legislative appropriation of \$3,500, was dedicated Aug. 22, 1896, on the 34th anniversary of the defense of the fort against the Sioux. On the shaft, 12 feet square at the base and 42 feet high, is inscribed an account of the siege and attack with a list of the garrison of soldiers, the armed citizens, and the women who aided in the defense.

In the Fort Ridgely cemetery is a monument 16 feet high, dedicated August 20, 1914, as a memorial to an Ojibway chief of the Mille Lacs band, Mou-zoo-mau-nee, who with other Ojibways persuaded that tribe of Northern Minnesota from joining the Sioux outbreak and massacre in 1862, and a monument to John S. Marsh and his party who were nearly annihilated at the lower agency.

Camp Release State Park is located one mile southwest of Montevideo, in Lac qui Parle county. In it is located a granite monument, fifty-one feet high, dedicated July 4, 1894, and commemorating the release September 26, 1862, of 269 prisoners, mostly women and children, from captivity among the Sioux Indians.

Traverse Des Sioux State Park is situated near a ford of the Minnesota river, whence Traverse village and township in Nicollet county also were named, and where a treaty with the Dakotas or Sioux was made in 1841 by Governor James D. Doty, of Wisconsin, but failed of ratification in the United States Senate. Ten years later, on July 23, 1851, a treaty with the Wahpeton and Sisseton Sioux of the Minnesota Valley was concluded here by Governor Ramsey and Colonel Luke Lea, whereby the Indians ceded to the United States for white settlement, the greater part of their lands in southern Minnesota. This treaty with changes was duly proclaimed February 24, 1853, by President Fillmore. The park contains a commemorative tablet of bronze erected in 1914 by Captain Richard Somers chapter, Daughters of the

American Revolution, St. Peter. The signing of the treaty is depicted in a painting by Frank D. Millet, displayed in the governor's reception room at the capitol.

Sibley State Park, one of the newer state acquisitions, embraces about 355 acres located north of Lake Andrew, Kandiyohi county, and in the Monongalia game refuge. It is one of the most beautiful and picturesque places in the state. Virgin hardwood forests clothe the rugged moraines, including "Mount Tom," on which a tall flagstaff has been erected. The legislature of 1919 appropriated \$25,000 for the purchase of the property. The park was named in honor of the late Governor H. H. Sibley, who found much pleasure in hunting and fishing in the district and frequently referred to it in his writings.

Horace Austin State Park is located at Austin and named in honor of the sixth governor of Minnesota. It consists of 50 acres on the Red Cedar river and includes a number of deeply wooded islands. The park marks the historical site where camped Companies B, H and I, of the First U. S. Dragoons in 1835. The following year it was visited by a party of hunters from Fort Snelling, headed by Major Laurence Taliaferro and Dr. John Emerson, with whom was a slave, Dred Scott, who later became famous through the "Dred Scott" decision. In 1846, H. H. Sibley, Alexander Fari-bault, W. H. Forbes, John C. Fremont and a party of Sioux Indians camped here and in 1841 Sibley, as agent for the American Fur Company, with Sioux Indians camped on the site and spent the winter trapping and hunting. Sibley's diary shows they got 2,000 deer, 50 elk, 50 bears and a few buffalo.

Jay Cooke State Park is in Carlton county. More than 3,200 acres have been secured through gifts and purchase. It is a remarkably beautiful place near Duluth. F. R. Paine is the superintendent.

Toqua Lakes State Park in Graceville has been platted and a landscape architect has prepared a plan for bringing out the natural beauties of the site. The Legislature of 1917 designated the governor, state auditor, secretary of state and R. A. Costello, of Graceville, a commission to acquire the park property, and voted an appropriation which was vetoed by the governor. The Legislature of 1919 appropriated \$5,000 for the same purpose and the project was advanced. Parcels were given by the Keating and Hickey estates, and others acquired, and the boulevard is named "Keating" and a tract is called "Hickey Park" in honor of the donors.

Whitewater State Park, established by the Legislature of 1919, is in Elbo township, Winona county. An appropriation of \$10,000 for acquisition and expenses was made and the commission was made up of the governor, state auditor and A. C. Gooding, of Rochester. The name is a translation of the Dakota or Sioux name, "Mini-ska."

Sleepy Eye Lake State Park was created by the Legislature of 1921 by merely taking over the Sleepy Eye City park property within the city limits, which park property fronts on Lake Sleepy Eye. The park comprises only a few acres, but has been well equipped.

Scenic State Park was authorized by the 1921 Legislature and is located well to the north in Itasca county. In the park is included most of the shore line of two lakes—Sanwick and Coon—and about half of the shore line and park property is on state-owned lands.

Birch Coulee Monument, near Morton, is not a state park in reality, but is the site of two large, impressive monuments to commemorate one of the greatest battles of the Sioux Uprising of 1862, in which hundreds of white settlers in Minnesota lost their lives.

Garvin Heights Park is a beautiful tract of land of about 12 acres situated on the high bluffs south of Winona Lake and is the nucleus of a high line drive and park affording a wonderful view of Winona and surrounding country. This was donated to the State by Hon. H. C. Garvin, of Winona, and has cost the State nothing.

John Latsch Park. This is a tract of land containing about 600 acres near the town of Minneiska and about 10 miles northwest of Winona on State Highway No. 3 and bordering on the Mississippi River. This is a magnificent tract of land and will prove to be a valuable addition to the State Park system. This was donated by the Hon. John Latsch, of Winona, and cost the State nothing.

Bemidji State Park on Lake Bemidji, Beltrami county, is a tract of forest land containing 421 acres and was recently purchased by act of the Legislature of 1923, appropriating \$45,000 for the purpose.

Pillsbury Forest, a tract of approximately 1,000 acres in Cass county, southwest of Gull Lake, donated by the Pillsbury Estate. No expense to the State. No improvements yet made.

Pipestone State Park, so-called, is a tract of 22 acres in the famous Pipestone Indian Reservation in Pipestone county, Minnesota, which Congress will be asked to set aside for a park to perpetuate the historical points therein contained.

REFORESTATION

Forestry or timber growing is a business and occupation that is here to stay and must be so recognized. Public sentiment towards forestry, forest protection and timber production has had a greater impetus the last two years than has obtained in any equal length of time in this country. Timber manufacturers, with the assistance of Forest Service laboratories and research, have revolutionized both the utilization of forest products and the methods of manufacture. Although wood substitutes are being developed, more new and important uses for wood itself are coming in daily. We need no longer look to Europe for demonstration of successful reforestation and timber growing projects, since we have in our own Eastern and Southern States, many plantations of trees twenty-five to fifty years old which were established purely for timber production and which have been continuously managed for that purpose with gratifying results.

However, there must be moulded in the public mind a better sentiment and sympathy for the protection of privately owned timber, particularly as against trespass, fire and unjust taxation.

The forests and forest lands of Minnesota need no public subsidies, but do need a fair chance to expand and produce. Minnesota forests are fortunately situated as to location. Minnesota has substantial industries and capital enough to consume the major portion of raw products both from the farm woodlot and the big forests; it has a large agricultural region within its own borders that needs the products of the woods; it has the vast prairie regions of adjoining states as a market for surplus timber products and which form a strong barrier between Minnesota timber and that manufactured from the forests of the West and South. The citizens, labor and the many manufacturing interests of the State should unite at this time in a program of greater forest protection and production.

III.

EXECUTIVE AND ADMINISTRATIVE.

THE EXECUTIVE DEPARTMENT.

OFFICERS IN 1925

Hon. Theodore Christianson, Dawson—Governor.
Hon. W. I. Nolan, Minneapolis—Lieutenant Governor.
Hon. Mike Holm, Roseau—Secretary of State.
Hon. Ray P. Chase, Anoka—State Auditor.
Hon. Henry Rines, Mora, State Treasurer.
Hon. Clifford L. Hilton, Fergus Falls—Attorney General.

The constitution of the state provides that these officers shall be elected for two years, except the state auditor, whose term of office is for four years. They constitute the executive department.

The Governor. The duties of the governor are prescribed by the constitution and the laws of the state. The office assistants of the governor are a private secretary, executive clerk, two stenographers and executive messenger. Connected with the executive office is the appointment of notaries public.

The Lieutenant Governor is ex-officio president of the senate, and has no other duties to perform, except in a protracted absence of the governor from the state he may be called to act. In case of vacancy in the office he becomes governor during said vacancy.

The Secretary of State is the recording officer of the state and the official custodian of official papers. All the private and public corporations of the state are recorded, and the official bonds of all state and county officers are filed in this office. He is the custodian of all the volumes of laws and journals and all the legislative records of whatever nature as well as the United States government surveys of Minnesota, recently turned over to the state. The whole machinery of state elections and the final canvassing of votes is carried forward in his office. The preparation of the volumes of law for publication is part of his duty, and the care and disposition of all printed executive documents of the state. His office is the place of registration of motor vehicles. For the general purposes of the office, the clerical force is an assistant secretary, a chief clerk, one record clerk, a clerk of government surveys, a document clerk, a general clerk, a motor vehicle license force and other employees.

The State Auditor has charge of two departments of the government, the auditing department and the land department. The auditing department is to keep a record of all public accounts, audit all claims presented,

and issue warrants in payment. He has charge of the tax law, makes all the drafts for state taxes, and keeps an account of the same, and is required to make a detailed and exhaustive report of the affairs of his office to the legislature.

The duties of the land department are the care and sale of school, university, agricultural, college and swamp lands; the leasing of mineral lands; and the making out and record of all deeds and conveyances for the disposition of lands, besides keeping a classified account of all money transactions connected with these lands. He has supervision of the state parks.

The Treasurer is the receiving and disbursing officer of the state. His duties are defined by law to keep an accurate account of the receipts and disbursements of the treasury, specifying the names of persons from whom received, to whom paid, on what account the same is received and paid out, and the time of such receipt and payment. For all payments into the state treasury by county treasurers he issues two receipts, one to the treasurer and the other to the county auditor.

The Attorney General is the legal adviser of all the departments of state and counsel for the state or departments in all suits at law; prosecutes all official bonds of delinquent officers; prepares all forms of contracts; receives reports of criminal actions in all the counties of the state from the county attorneys, and makes a biennial report to the legislature. His staff is made up of a deputy attorney general, under a 1917 act, and a number of regular and special assistants.

ADMINISTRATIVE.

The Department of Public Examiner was created in 1878. The public examiner is appointed by the governor for the term of three years. It is required that he shall be a skillful accountant. The duties of this officer, being of a fiduciary character, his bonds were fixed at \$25,000. The law gives him almost unlimited power in the examination of the accounts of public officers, state, county, city, village and school district and the prescribing of systems of accounting. He also examines railroad, express, sleeping-car and telephone companies on their earnings returns for taxation purposes. The law providing for the department of public examiner was re-enacted in 1913 with important amendments.

The Insurance Department was organized in 1872. The department has supervision of all classes of insurance companies, doing business in the state. The commissioner is required to examine each domestic company at least once in two years, and he may examine foreign companies whenever in his opinion such examination is necessary. By the provisions of a law passed in 1913 the commissioner is given authority to pass upon securities issued by insurance companies doing business in this state.

Department of Banking. By an act of the 1909 legislature the visitation of state banks, etc., was divorced from the public examiner's office, and a new department under the above caption created. By the act the superintendent of banks, or his deputies, is given authority to visit each of the banking, savings and other moneyed corporations created under the laws of this state, and thoroughly examine into their affairs and ascertain their financial condition at least twice in each year. His term is for three years.

The Dairy and Food Department is charged with the enforcement of the dairy and food laws, also special laws regulating the manufacture and sale of feeds for domestic animals, the sale of commercial fertilizers, the sale of cigarettes and prohibiting fraudulent advertising. Its aim is to prevent fraud and deception in the manufacture of food and drinks and of feeds for domestic animals. The commissioner and inspectors have access to all places where foods are manufactured, stored or kept for sale and is authorized to take all proper educational measures to foster and promote the manufacture and sale of pure food products.

The state oil inspection division in 1919 was placed in the dairy and food department. The act authorized the commissioner, with the approval of the governor, to appoint a chief oil inspector and extended the latter's term of office to four years from two years.

The Fire Marshal Department was established by the Legislature of 1905 to enforce laws relating to fire prevention, storage, sale and use of combustibles and explosives; adequacy of exits in buildings in which people congregate; to investigate fires of a suspicious nature and prosecute arson cases; and to compile statistics on the origins and circumstances of fires and resulting losses of life and property. The law was revised in 1913, the governor being authorized to appoint the fire marshal and first assistant. An effort to consolidate the fire marshal's office with the department of insurance failed in the 1917 session, but was practically effected by the governor. A 1919 revision provides that the fire marshal shall be appointed by the commissioner of insurance.

Hotel Inspection. All hotels, restaurants, boarding houses, lodging houses and places of refreshment in Minnesota are subject to inspection and licensing by the state hotel inspector, under a 1919 revision of the law creating that office. The inspector is appointed by the governor for a two-year term. He is required to inspect places under his regulation at least once a year and may enforce sanitary and other regulations relating to such places. License fees—\$3.50 each—are turned into the state treasury and the inspector and his assistants receive salaries.

Apiary Inspection. An inspector of apiaries at a salary of \$1,500 a year and such deputies as may be required, to be paid \$5 a day, but not more than \$500 in all in any one year, are provided for in Chap. 311, Laws 1911. The inspector has charge of the work of the suppression of contagious diseases among bees and is given large powers along that line.

State Library. The state library was originally established by an act of Congress creating the Territory of Minnesota in 1849. It is under the general supervision of the supreme court, and, though the scope of the library is not fixed by law, it has in fact been built up as a law and legislative reference library. It contains a fairly comprehensive collection of books of law, American, English, Canadian and Colonial. It also contains collections of Minnesota public documents and documents of other states and of the United States. It contains approximately 90,000 volumes. The state librarian is appointed by the governor for a term of two years.

The Department of Agriculture was created by the Legislature of 1919. It is in charge of a commissioner, appointed by the governor for a four-year term, and given a deputy and such other assistants as may be required. The duties of this department consist largely of regulatory work in connection with the agencies handling Minnesota farm products, the administration of the co-operate law, and the organization of co-operative marketing associations. It also administers the cold storage law. Agricultural statistics are collected, and it has power to establish grades for certain farm products. In co-operation with the federal bureau of markets it issues market reports and crop estimates, and in general encourages agricultural development in Minnesota. Under a special act it has conducted investigations relative to costs and trade practices in the necessities of life, issuing reports and recommendations relative to its findings. It has charge of weed inspection work.

COMMISSIONS AND BOARDS.

Minnesota Railroad and Warehouse Commission is a state department exercising supervision over the rates and service of steam railroads, city street railways, suburban electric lines, express and telephone companies, also over weights and measures, grain inspection and weighing, commission merchants of grain and agricultural products, warehousemen in cities of the first class (other than grain and cold storage warehousemen), and public stock yards. The board is made up of three elective commissioners and its various departments have several hundred employees.

The first Minnesota legislation for the regulation of railroads was an act approved March 4, 1871, providing for a railroad commissioner to be appointed by the governor at a salary of \$3,000 per annum for a two-year term. Governor Austin appointed A. J. Edgerton, who served until March, 1875. The first statute was superceded by an act of March 6, 1874, creating a board of three commissioners, appointive by the governor for two-year terms and vested with broader powers. In 1875 the office was made elective with only one commissioner, but on March 5, 1885, the three-member commission appointive by the governor was restored and continued until 1899. The commission was made elective again in 1900 and in November 1899, Ira B. Mills, Joseph G. Miller and Charles F. Staples were elected to the offices. Eli S. Warner, first secretary, served from 1885 to 1888, inclusive; was succeeded by Tams Bixby, who resigned in September, 1890, and then A. K. Teisburg was appointed. Ten years later, A. C. Clausen was named secretary and he continued to hold the office until his death in 1921, when Thomas Yapp succeeded him.

The authority of the commission has been extended from time to time to cover lines enumerated in the first paragraph.

Grain Inspection. Minnesota has had a system of inspection, weighing and registration of grain since June 1, 1885. The department is in charge of a chief inspector, appointed by the railroad and warehouse commission, employs about 415 deputies, weighers and other assistants and has supervision of county and terminal warehouses. The state is divided into three principal inspection districts—Minneapolis, St. Paul and Duluth—but inspection or weighing service or both are established at 28 other places within and five places outside of the state. Each main district has a chief deputy inspector with as many assistants and helpers as the work requires.

Boards of Grain Appeals. Two of these boards are maintained, one at Minneapolis and the other at Duluth. Each board consists of three members, appointed by the governor for three-year terms, one being named each year.

The boards are required to meet annually in joint session to establish grades of all grains to be known as "Minnesota Grades." Appeals may be taken to these boards from the decisions of the inspectors as to grades and dockage.

Weights and Measures. This department was created by the legislature of 1911, and placed under the railroad and warehouse commission. The commissioner of weights and measures and a corps of inspectors are employed. Weights and measures conform to the United States standards.

Telephones. The Legislature of 1915 conferred upon the railroad and warehouse commission powers over Minnesota telephone systems similar to those exercised by it over railroad and express companies. The telephone department is under a supervisor with a staff of seven aids. It concerns itself with the rates and service of about 2,000 telephone companies operating in the state. The commission through this department has completed a state-wide investigation and valuation to determine and establish reasonable rates and charges for all classifications of telephone service.

Stock Yards. Public stockyards in Minnesota were placed under the jurisdiction of the railroad and warehouse commission by an act of the Legislature of 1919. Authority was given to regulate rates and charges, require additional facilities and supervise weighing in all public yards and to license live stock commission merchants and control their trade practices. Employees include the chief supervisor, assistants and weighers and inspectors. Federal control in 1922 superseded the state control, but the state weighers were continued.

Commissioner of Highways. The State Highway Commission, as such, was abolished by the 1917 legislature and one commissioner was provided for, to be appointed by the governor and to be known as "Commissioner of Highways" upon whom devolved all powers, rights, duties, privileges and obligations theretofore imposed upon the State Highway Commission. The offices of "Secretary of the Highway Commission" and of "State Engineer" were likewise abolished.

The Minnesota Tax Commission, created in 1907, exercises general supervision over the administration of the assessment and taxation laws of the state, over assessors, town, county and city boards of review and equalization, and all other assessing officers. It is given power to issue instructions and directions to local assessors. All public officers are required to report to it as to the assessment of property and collection of taxes received from licenses and other sources.

Game and Fish Commissioner. The administration of the laws relating to wild animals is made the duty of a state game and fish commissioner, appointed for a term of four years by the governor. Other employes and officers of the department include a superintendent of fisheries, superintendents of the several hatcheries, and a force of wardens. The state game code was revised and re-enacted by the legislature of 1919.

Board of Inspectors of Steam Vessels and Boilers. It is the duty of the inspectors to inspect all steam vessels and steam boilers in use in the state

and to grant certificates of license to steam engineers. The board meets once a year in St. Paul to establish regulations for the inspection of vessels and boilers, etc. Masters and pilots are examined and licensed by the inspectors. Inspectors retain 50 per cent of fees and turn the balance into the state treasury.

The Minnesota State Board of Immigration was created by an act of the legislature approved April 22nd, 1907. The act provides that the governor, auditor, and secretary of state shall be ex-officio members, and they are empowered to select two additional members to hold their offices for the term of two years. The duties of the board are to collect, arrange and disseminate statistics and other information in reference to the lands and general and special resources of the State of Minnesota, and the advantages of this state as a place of residence.

Printing Commission. The public printing of the State of Minnesota is under the control of commissioners of printing, comprising the secretary of state, state auditor and state treasurer.

State Forestry Board. The legislature at the 1911 session repealed all laws enacted prior to that time relating to a forest and fire commissioner, and placed an entirely new law on the statute books which makes provisions for a forestry board of nine members. The board elects a secretary and a state forester, and has general charge of the state forest service.

State Board of Timber Commissioners. The governor, treasurer, auditor, state forester and attorney general constitute this board. The governor is chairman of the board and the auditor secretary. Its duties are the care, conservation and sale of state timber.

Commissioner of Drainage and Waters. The legislature of 1919 abolished the state drainage commission, as such, and created the office of commissioner of drainage and waters, to be appointed by the governor. Upon the commissioner devolves all powers, rights and duties previously exercised by the commission, and other duties prescribed by the act creating the department.

The State Board of Investment consists of the governor, state auditor, state treasurer, attorney general, and president of the board of regents of the state university. This board controls the investment of the trust funds in the state treasury, and no purchase or disposition of securities can be made without its favorable action. The 1917 legislature provided for a permanent secretary.

State Board of Audit. The governor, secretary of state and attorney general constitute this board. It is required to audit the accounts of the state treasurer at least four times a year. A report of the examination is made to the legislature the third day of the session.

State Board of Deposit. The state treasurer, secretary of state, state auditor, attorney general and public examiner make up this board. The board is required to designate the banks in which state moneys are to be deposited approve their bonds, and prescribe the maximum amount to be deposited in each.

State Board of Parole. This board was created by the 1911 session, with power to parole prisoners from the state penal institutions, after a certain portion of the time has been served. The same act provides for the indeterminate sentence plan. The board consists of a member of the board of control oldest in the point of service, the warden at the penitentiary, and a third to be appointed by the governor.

The Board of Pardons was created by Chapter 23 of the General Laws of 1897, and consists of the governor, chief justice of the supreme court and the attorney general. It has power to grant pardons and to commute the sentence of any person convicted of any offense against the laws of this state. The board meets quarterly, in January, April, July and October.

State Board of Law Examiners. This board consists of not less than five nor more than seven attorneys at law, appointed for a term of three years by the justices of the supreme court. Its officers are a president, secretary and treasurer. It is required to hold public examinations of persons desirous of being admitted to the bar and report to the supreme court at least three times a year. Certificates authorizing the holder to practice law are issued by the board upon an order by the court.

Board of Visitors. This board was created by the 1907 legislature. Meetings are held quarterly or oftener if required. The members are required to study the care and management of charitable and correctional institutions and visit those within the bounds of the state. The governor may order the board to investigate any penal or charitable institution. The report of any such investigation is to be made to the governor and transmitted to the legislature.

Board of Women Visitors for the Minnesota Home School for Girls. This is an advisory board appointed by the governor, and consists of five women. It advises with the board of control with respect to buildings to be erected for the Home School and is required to visit the institution twice a year, inspect the cottages and inquire into the condition and treatment of the inmates.

Advisory Commission for the State Sanitarium for Consumptives. This commission consists of five physicians, one of whom must belong to the homeopathic school, appointed by the governor for a term of five years. All plans for public tuberculosis sanatoria must be approved by the advisory commission. The commission appoints examining physicians, not more than three from each county, to pass upon applications for admission to the institutions under its supervision.

State Board of Accountancy. Provision for this board was made by the legislature of 1909. It consists of three skilled accountants appointed by the governor for a term of three years. It is authorized to grant certificates to persons who have successfully passed an examination in accounting, auditing and commercial law affecting accounting.

State Board of Health and Vital Statistics. The revised laws of 1913 materially enlarged the duties of this board. In addition to its duties rela-

tive to the commonly accepted contagious diseases, it has authority to deal with the manufacture into articles of commerce, other than food, of diseased animal or vegetable matter; scavenging, disposal of sewage; location of mortuaries and cemeteries, removal and burial of the dead; pollution of streams and other waters; the sanitary construction, equipment and conduct of all public institutions, of lodging houses and other public sleeping places kept for gain, the collection, recording, and reporting of vital statistics, and the adoption of rules and regulations generally for the safeguarding of the public health. All health officers throughout the state must be medical men.

State Board of Medical Examiners consists of nine physicians appointed by the governor. The board must include three homeopathic physicians. It is authorized to grant licenses upon examination to persons desirous of practicing medicine, revoke licenses for cause, and license midwives. Examinations are held at St. Paul the first Tuesday in January, April, June and October.

The State Board of Dental Examiners consists of five practicing dentists appointed by the governor, each for a term of three years. Meetings are held at the college of dentistry of the state university in March and November, and other meetings at the pleasure of the board. The board is authorized to revoke licenses for cause.

The State Board of Osteopathy consists of five osteopathic physicians appointed by the governor. Its officers are a president and secretary. Its regular meetings are the second Tuesday of March and September. It is authorized to examine applicants and grant licenses to practice osteopathy.

The State Board of Pharmacy consists of five registered pharmacists actually engaged in the retail drug business, appointed by the governor for a term of five years. The state pharmaceutical association may recommend five names for each appointment to be made from which the governor may select. It has general supervision over all places where drugs, medicines and poisons are sold, compounded or manufactured. The board is required to meet at least once in every three months to examine applicants for registration as pharmacists and assistants.

The State Board of Optometry consists of five optometrists appointed by the governor for a term of three years. The board is required to meet at least once a year at St. Paul to examine applicants for certificates to practice optometry.

The State Board of Examiners of Nurses was provided for by the 1907 Session of the Legislature. The Board consists of five nurses appointed by the Governor for a term of five years. The Board may appoint a Director of Nursing Education. Examinations for the registration of graduate nurses are held semi-annually in Duluth, Rochester and St. Paul.

The State Barbers' Board consists of three members appointed by the governor, each for a term of two years. One of these must be recommended by a barbers' union. The board is required to hold at least one examination yearly in each of four different cities and to grant certificates to successful applicants.

The **State Live Stock Sanitary Board** was established by Chapter 352, Laws of 1903, consists of five members appointed by the governor, three of whom are persons financially interested in the breeding and maintenance of live stock. The remaining two members are graduate veterinarians practicing in the state. The duties of the board are to protect the health of the domestic animals of the state. The board is required to hold quarterly meetings in St. Paul. The secretary and executive officer, together with the field veterinarians, are required to be graduate veterinarians.

The **Stallion Registration Board** was created by the 1907 session of the legislature. It is made up of the professor of animal husbandry of the Minnesota College of Agriculture, the veterinary of the State Experimental Station and the president of the Minnesota Horse Breeders' Association. The act makes suitable provision for the inspection of all animals subject to registration and provides for a licensing of the animal by the board.

The **State Veterinary Examining Board** consists of five qualified veterinarians appointed by the governor for a term of five years. It is authorized to issue licenses upon examination to persons wishing to practice the veterinary profession.

The **State Board of Electricity** consists of five members appointed by the governor, each for a term of five years. Two members of the board must be master electricians, two journeymen electricians recommended by unions of the craft, and one a consulting engineer or electrical inspector of a city. The board is authorized to issue licenses to persons wishing to engage in the occupation of operating, installing or repairing electrical wires or apparatus after examination.

The **State Board of Arbitration** for the settlement of labor disputes consists of three members appointed by the governor for a term of two years, one from among employers of labor, one not an employer recommended by a labor union, and a third who shall be neither employer nor a laborer on the recommendation of the other two.

Board of Armory Supervisors. The governor, brigade commander or adjutant general and the commanding officers of the several regiments and the battalion of field artillery compose this board. The duty of the board is to approve the selection of all armory sites, plans and specifications and to contract for the erection of armory buildings. All armories are under its supervision.

Automobile Board. A board of automobile examiners, appointed by the governor, has been provided for. This board holds examinations for chauffeurs at such times as may be designated by the secretary of state.

State Board of Chiropractic Examiners, as created in 1919, is made up of five members, graduates of different chiropractic schools and of at least three years' practice in Minnesota. It is authorized to license chiropractors and to revoke or cancel licenses for stated reasons.

State Board for Seed Potato Inspection and Certification was established by the Legislature of 1919, to perform the functions its name indicates.

It is composed of five members, the dean of the Minnesota College of Agriculture and the president of the State Potato Growers' association, as ex-officio members, and three others appointed by the governor, each for a three-year term. Fees for inspections and certifications are paid in to the state treasury and board members serve without compensation but are reimbursed for actual expenses.

The Minnesota Commission on the Great Lakes-St. Lawrence Tidewater Project was provided for in a joint resolution of the Legislature of 1919, to promote in conjunction with like commissions in other states the establishment of a deep waterway connection for ocean-going vessels between the Great Lakes and the Atlantic ocean. Five members named by the governor made up the commission and they serve without pay, although \$12,500 was set aside to defray expenses.

Minnesota Land and Lake Attractions Board was created and given a fund of \$15,000 by the Legislature of 1919 to carry on a publicity campaign exploiting and advertising the characteristics and true worth of Minnesota lands and the various attractions afforded by the numerous lakes of the state. It is composed of five members appointed by the governor and serving without pay.

State Board of Chiropody Examiners, established under a law of 1917, consists of five members, appointed by the governor, each for a five-year term. Its duties are to examine and license chiropodists to practice in Minnesota.

The Capitol Grounds Commission was created to acquire lands for enlargement and for beautification of the state capitol property in St. Paul. It is made up of three members appointed by the governor.

The State Relief Commission is composed of the governor, state treasurer and state auditor. It was created by the Legislature of 1919 during the special session to prevent public disasters and to provide relief for communities stricken by fire, flood or other like calamities.

Soldiers' Bonus. Under the provisions of Chapter 49, Extra Legislative Session Laws of 1919, there was created a Soldiers' Bonus Board consisting of the State Auditor, the State Treasurer and the Adjutant General. Under the provisions of this act, there were filed approximately 119,000 claims, of which approximately 108,000 were paid and 11,000 disallowed on various grounds. The original act was amended by the provisions of Chapter 471, Session Laws of 1921. Under these acts there was disbursed for Bonus Claims approximately \$22,000,000.00. The Legislature of 1923 reopened the Bonus Laws, under the supervision of the Adjutant General, for the period beginning April 19, 1923, and ending September 30, 1924. During this period there were received approximately 800 new claims, and a total of 5,000 old claims were reviewed. Of these classes there were paid approximately 2,000 claims, involving the expenditure of approximately \$580,000.00. An appropriation of \$850,000.00 was available, of which approximately \$270,000.00 was not

used. The Soldiers' Tuition authorized by the Legislature of 1919, and the Soldiers' Bonus authorized by the Legislatures of 1919, 1921 and 1923, became inoperative by Statutory provisions of June 30 and September 30, 1924, respectively.

Minnesota Rural Credit Bureau. The Bureau consists of three members, two of whom are appointed by the Governor with the consent of the Senate, the third member being appointed by the Attorney General. The Bureau has the management and control of the system of Rural Credits provided for and established by Chapter 225, Laws of Minnesota, 1923. The purpose of the Rural Credit system is to promote agriculture, dairying, livestock raising and development of farm lands in this State.

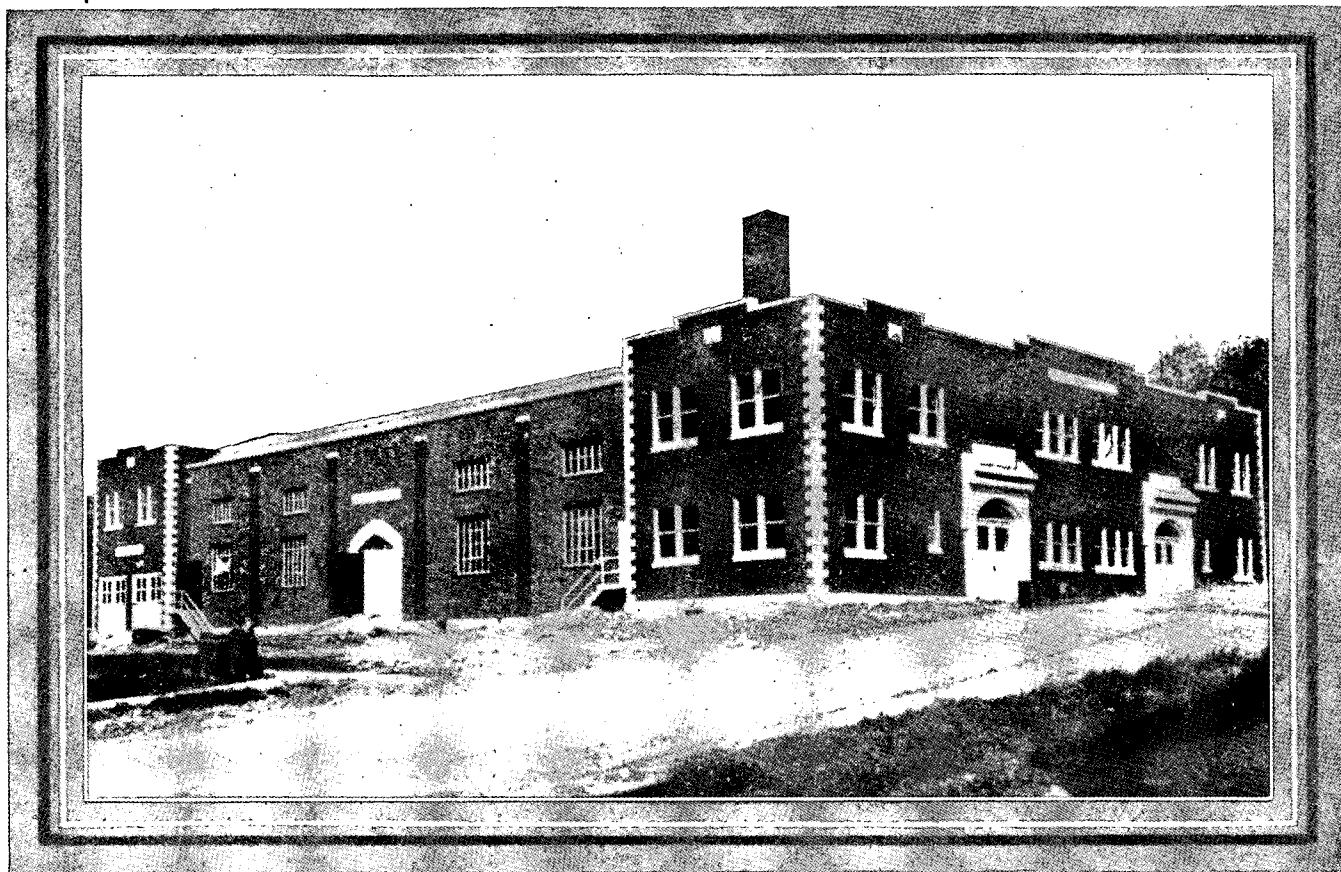

ORTONVILLE ARMORY

THE MILITARY DEPARTMENT.

Commander-in-Chief,

His Excellency, Theodore Christianson, Governor.

Executive Officer of Department,

Walter F. Rhinow, Adjutant General.

Official National Guard Organizations

The Minnesota National Guard and the Minnesota Naval Militia are the official designations of the active military and naval forces of the State of Minnesota, of which Brigadier General Walter F. Rhinow is the Chief of Staff.

The passage of the National Defense Act of June 3, 1916, as amended by the Act of June 4, 1920, necessitated a complete reorganization of the National Guard of the United States as it existed prior to April 6, 1917. Under the provisions of the Act of June 4, 1920, the United States was divided into three army areas, each army area being sub-divided into three corps areas, making a total of nine corps areas in the United States, each with a population of approximately twelve millions of people. To each corps area was allocated six Infantry Combat Divisions, one Regular Army, two National Guard and three Organized Reserve Divisions, each consisting of approximately twenty thousand men. In addition there was allocated to each corps area certain G. H. Q., army and corps troops. These units were in turn allocated to the several states in the army or corps area.

In 1919 and 1920, a committee of General Staff officers, many of whom were National Guard officers, met in Washington and perfected the scheme of allocation of units. This scheme was submitted to the several states and territories in October, 1920, in a series of conferences held at each of the corps area headquarters. Minnesota finally approved her allotment under protest in December, 1920. Minnesota based her protest on receiving an allotment of only one infantry regiment, whereas three had been maintained heretofore. This protest was echoed by most of the states, wherein several states comprised the division. Attention is invited to the fact that in the four states comprising the 34th Division, namely, Minnesota, Iowa, North and South Dakota, there was in existence on July 15, 1917, ten regiments of infantry. Under the present plan, a combat division consists of only four regiments of infantry.

The strict enforcement of the plan of allocation would have meant either the conversion of two regiments of infantry in this state or their muster out. The difficulty was finally solved by granting to Minnesota a special allotment of two regiments of infantry.

In accordance with the scheme of allocation of units as amended, Minnesota has organized and received Federal recognition for the following units:

Regular Allotment: State Staff Corps and Departments; Quartermaster Corps Detachment; Hdq. and Hdq. Battery, 59th Field Artillery Brigade; Hdq. and Hdq. Company, 68th Infantry Brigade; 151st Field Artillery; 125th Field Artillery, less three units; 135th Infantry; 109th Squadron (observation); Air Intelligence Section, 34th Division; Photo Section, 109th Squadron, 34th Division, Air Service.

Special Allotment: 206th Infantry, 205th Infantry.

Minnesota Naval Militia: Eight Divisions.

The National Guard now consists of 353 officers, 5 warrant officers and 4,658 enlisted men on the active list, and 39 officers on the reserve list, an aggregate of 5,105. The Naval Militia consists of 26 officers and 298 enlisted men, an aggregate of 314. These figures represent a drop in strength during the past year of approximately 400 enlisted men. This decrease in strength was caused by the limitations of strength imposed by the War Department owing to the lack of appropriations to maintain a National Guard in excess of 177,000 officers and men. The present strength of the National Guard in the United States being approximately 189,000 officers and men.

The National Guard of Minnesota is in excellent condition, as evinced by the reports of Federal officers detailed by the War Department to inspect and instruct the personnel. In comparison with the total amount spent on maintenance, Minnesota spends but very little, the bulk of the cost falling on the Federal Government.

Minnesota is well supplied with adequate armories. These armories are primarily intended for military use, but this office has indicated a policy of permitting civic organizations to use the armories whenever possible. This has resulted in the armories becoming real community centers and closer co-operation between the National Guard units and the communities.

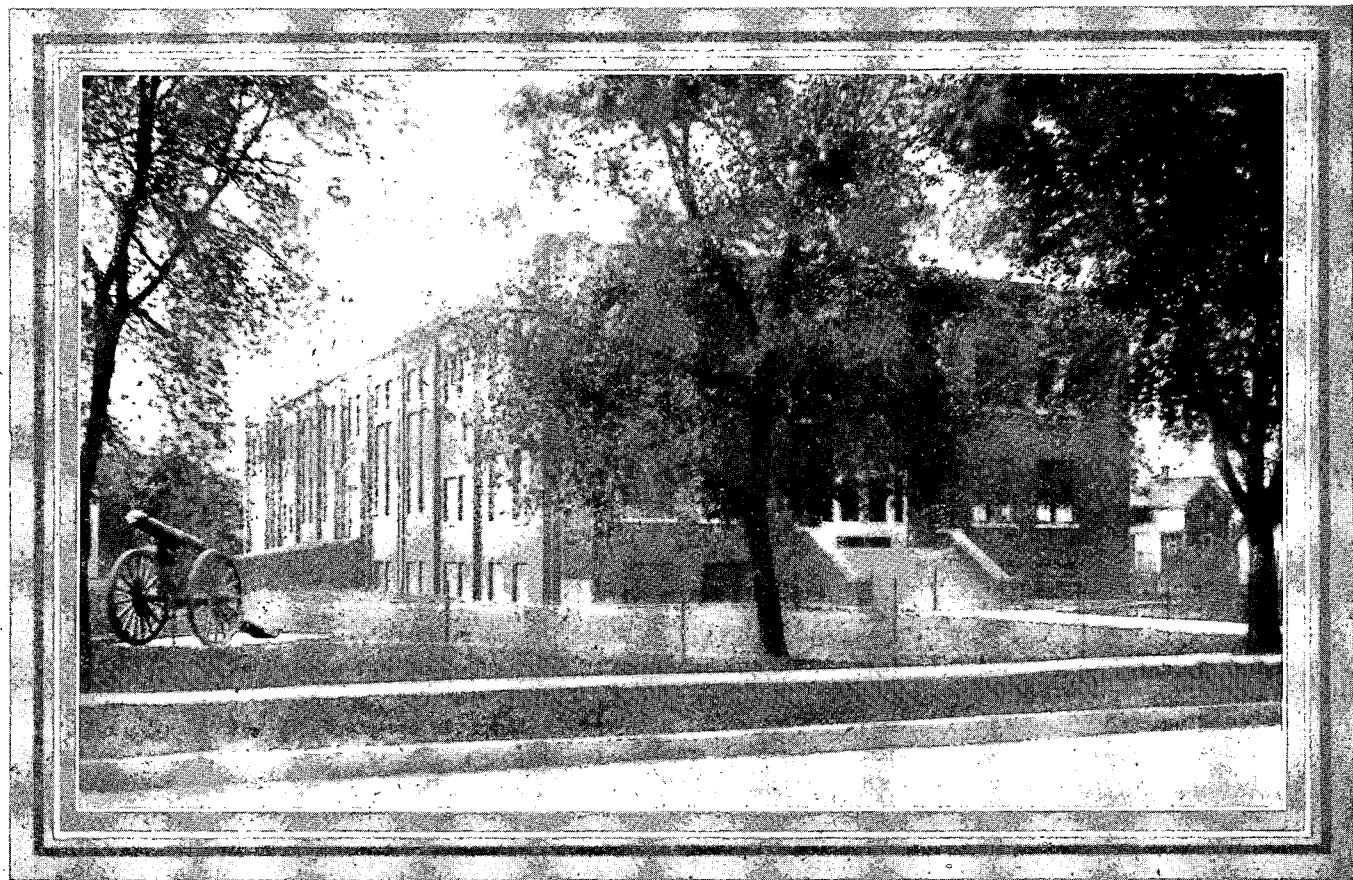

STEVENS COUNTY MEMORIAL ARMORY—MORRIS

THE JUDICIARY DEPARTMENTS.

THE SUPREME COURT.

The constitution provides that the judicial power shall be vested in a supreme court, district courts, courts of probate, justices of the peace, and such other courts, inferior to the supreme court, as the legislature may from time to time establish. This latter prerogative the legislature has exercised in the establishment of municipal and conciliation courts in the larger cities of the state.

The supreme court consists of one chief justice and four associate justices, elected by the people, and holding office for six years, and until successors are elected and qualified. The 1913 session of the legislature created two positions of commissioners of the court, these commissioners to be attorneys, and to perform such duties as the court should assign to them. **Appointments to be made by the supreme court.**

One term of court is held in each year, commencing on the first Tuesday after the first Monday in January at the capitol in St. Paul. On the filing of the record of the court appealed from and of the appellant's brief, the case is set for argument or submission on briefs as the case may be and notice of the date thereof given the parties. This court has original jurisdiction in such remedial cases as may be prescribed by law, and appellate jurisdiction in all cases, both in law and equity.

The clerk of the supreme court is an elective officer, the term of office being four years.

The reporter of the supreme court is an officer appointed by the supreme court to prepare the adjudicated cases for publication in official volumes, entitled, "Minnesota Reports."

Originally the reporter owned the exclusive copyright, and the reports were printed and bound at his expense, the state buying of him 200 copies of each volume at six dollars a volume. In 1881, an act was passed providing that the reporter should have no pecuniary interest in the reports, but that they should be published by contract and this is now the law. The copyright of the volumes already published vests in the secretary of state for the benefit of the people of the state, but the publisher is permitted to continue the publication and sale of such volumes so long as he complies with the requirements of law as to character and price of volumes.

The secretary of state is charged with the distribution of the volumes, one copy to each of the several departments of state, to each judge of the supreme court, and of the several district, probate and municipal courts,

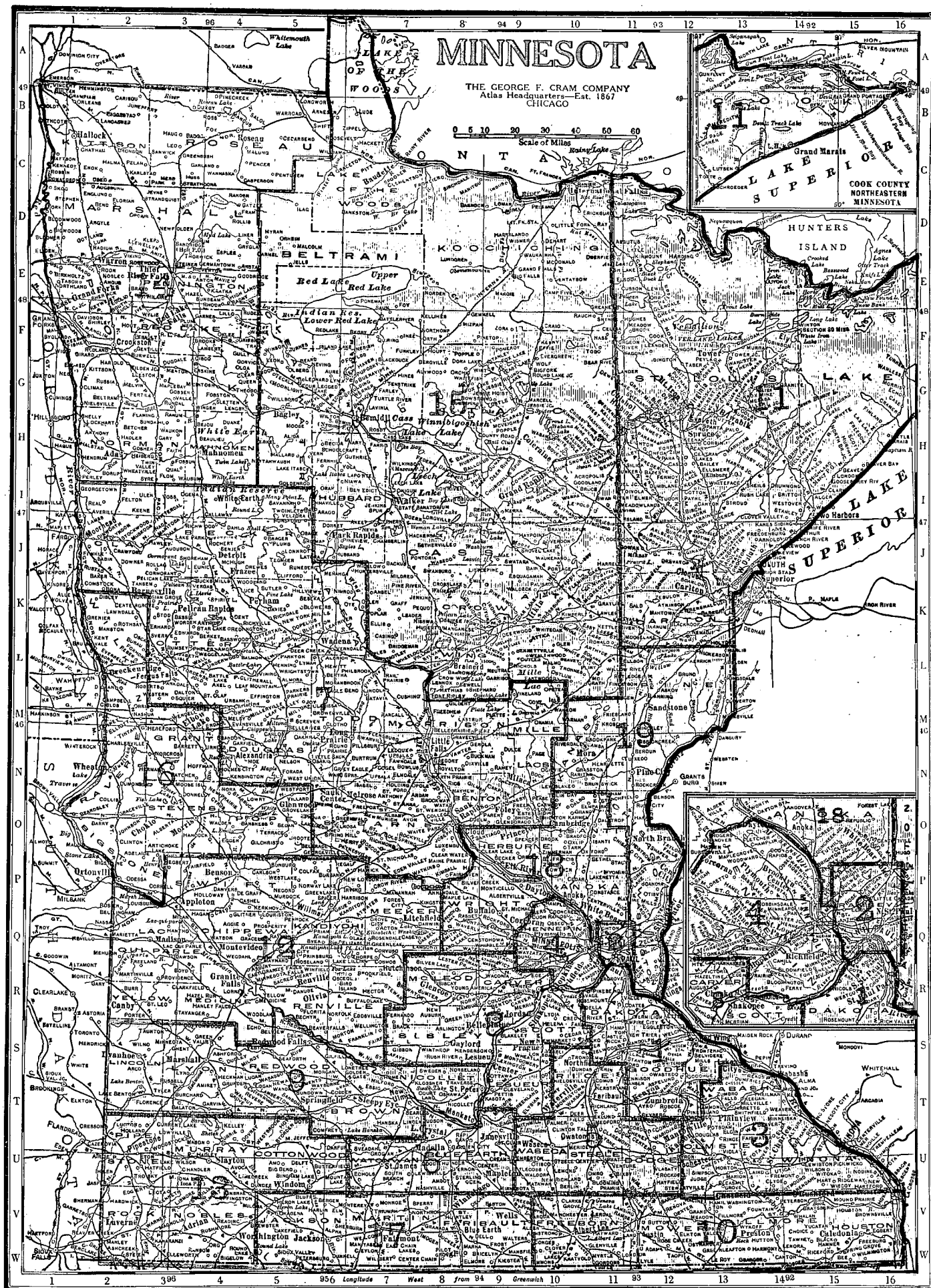

JUDICIAL DISTRICTS.

and to the clerks of each district court, while the University of Minnesota receives 100 copies for the law department, and the state library receives a sufficient number for exchanges with other states and for the use of the library. The remaining copies stay in the custody of the secretary of state for further distribution by law.

THE LOWER COURTS.

The district courts are created by the legislature, the state being divided into nineteen judicial districts with one or more judges in a district, as the exigencies of business may require, and the judges are elected for six years. The district courts have original jurisdiction in all civil cases, both in law and equity; also, in criminal cases where indictments or presentments are made by grand juries, or informations filed by the county attorney.

The municipal courts generally have the power of disposing of all criminal cases for infraction of city laws, and for hearing and committing for trial on arrests for violation of state laws. Chap. 146, G. L. 1891, "An act relating to villages of over 3,000 inhabitants, and providing for municipal courts therein." By the provisions of this act a municipal court has jurisdiction in civil actions where amount does not exceed \$500; also, in all cases where a justice court has jurisdiction, and over certain criminal actions. Its jurisdiction is co-extensive with the limits of the county where located.

The probate courts are created by authority of the constitution, one for each county, and the judges to be elected by the people, for four years.* The probate court has jurisdiction over the estates of deceased persons and persons under guardianship, and the examination and commitment of insane persons to the asylums. The salaries of probate judges are fixed by law.

*Amended by constitutional amendment in 1920.

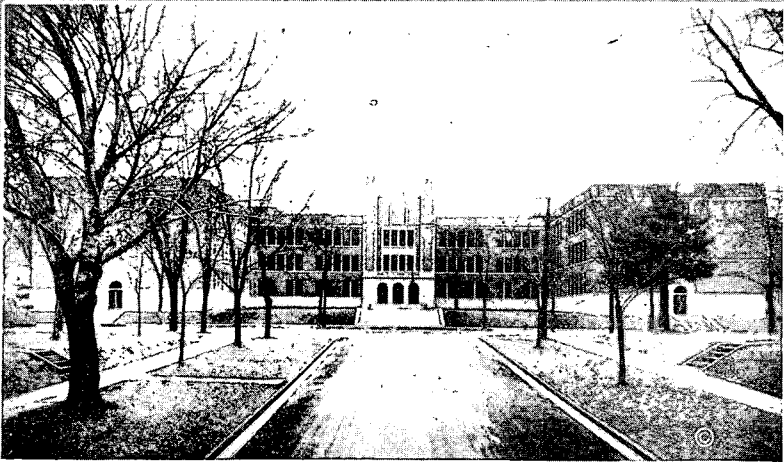
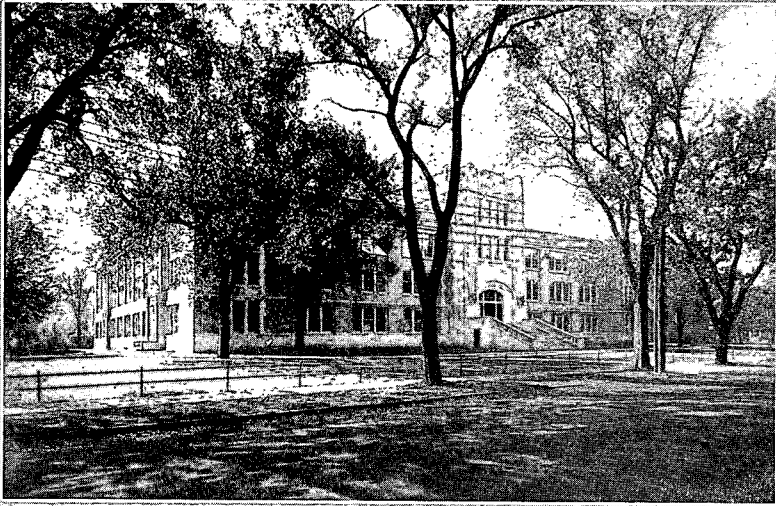

WINONA STATE TEACHERS' COLLEGE

Main Building Completed October, 1924, to Replace Old Building Destroyed by Fire,
Dec. 3, 1922

MANKATO TEACHERS COLLEGE

Main Building Completed April, 1924, to Replace Building Destroyed by Fire,
February 5, 1922

STATE PUBLIC SCHOOL SYSTEM.

Minnesota maintains a complete public school system from the kindergarten to the technical colleges of the university. The courses offered in the public schools are so varied that the youth of the state may receive the training necessary for economic production and effective citizenship. The system is so organized that students may progress from one school to another without loss of time and effort.

The State Department of Education has general charge of education in the rural, graded and high schools of the state. The department is organized and maintained under the direction of the state board of education composed of five representative citizens. The work of the department is directed by a commissioner of education, appointed by the board. The department of education is charged with the following responsibilities: Certification of teachers for all classes of schools; distribution of state funds under conditions prescribed by statute; supervision of schools, and promotion of sound policies of public education.

School activities authorized and encouraged with appropriations by the Legislature include:

1. State high schools maintaining a well-balanced four-year course.
2. Graded schools with four or more departments offering instruction in the eight grades.
3. High school departments for schools giving high school instruction but not meeting the requirements of a state high school.
4. Rural schools to encourage proper equipment and high standards of teaching in country districts.
5. Industrial departments of agriculture, home training, manual training and commercial training.
6. Vocational training to fit young men and young women to enter the industries.
7. Consolidation to encourage central schools in rural districts and to provide transportation for pupils and to promote the teaching of practical courses.
8. Libraries by assisting school districts in the selection and purchase of books.
9. Teacher training departments maintained in high schools of the state to prepare teachers for rural schools.
10. Placement of teachers through a teachers' employment bureau maintained in connection with the state department and at the service of local school officers and qualified teachers of any state.
11. Rehabilitation and placement of persons injured in industries.
12. Special classes for defectives, designed to furnish in the local communities training to those handicapped.

13. Tuition paid by the state to districts for furnishing high school instruction to non-resident pupils.

14. Approval of plans for all school buildings by the department of education to insure proper sanitary and hygienic conditions in the schools.

15. Institutes to train and interest teachers in the service.

16. Supplemental aid for districts burdened with a high tax for schools.

Local school districts in Minnesota receive federal, state and local support.

Federal support consists of appropriations under the Smith-Hughes act for vocational and trade instruction, and appropriations for the promotion of vocational rehabilitation of persons disabled in industry.

Federal support is given under the Smith-Hughes act for vocational and trade instruction and in additional appropriations for the promotion of vocational rehabilitation of persons disabled in industry.

State support is from the income on the permanent school fund and one-half the income from the state swamp land fund, from revenue derived from a one-mill state tax, and from biennial appropriations by the legislature. The appropriated funds are distributed in the form of special state aid to schools and departments. Income from trust funds and the state tax, is distributed to the districts according to the number of pupils enrolled in the public schools and attending forty or more days in the year.

Local support consists of a local tax upon the property of the district, including a one-mill tax required by law to be levied in each district.

State Teachers' Colleges are six in number, established by law to train teachers for the public schools. These colleges are controlled by a teachers' college board of nine members. The commissioner of education is ex-officio a member of this board. Other members are appointed by the governor for four-year terms. Each teachers' college is in the immediate charge of a president. The teachers' colleges are maintained by direct appropriations made by the legislature. The teachers' colleges:

Location	Authorized	Opened
Winona	1858	1860
Mankato		1866
St. Cloud	1866	1869
Moorhead	1885	1888
Duluth	1895	1902
Bemidji	1913	1919

Each teachers' college maintains a model or training school for elementary pupils to give college students an opportunity for observation and practice teaching under the most favorable conditions. The professional courses are: Advanced course of two years, open to high school graduates, and special three-year course with like entrance requirements.

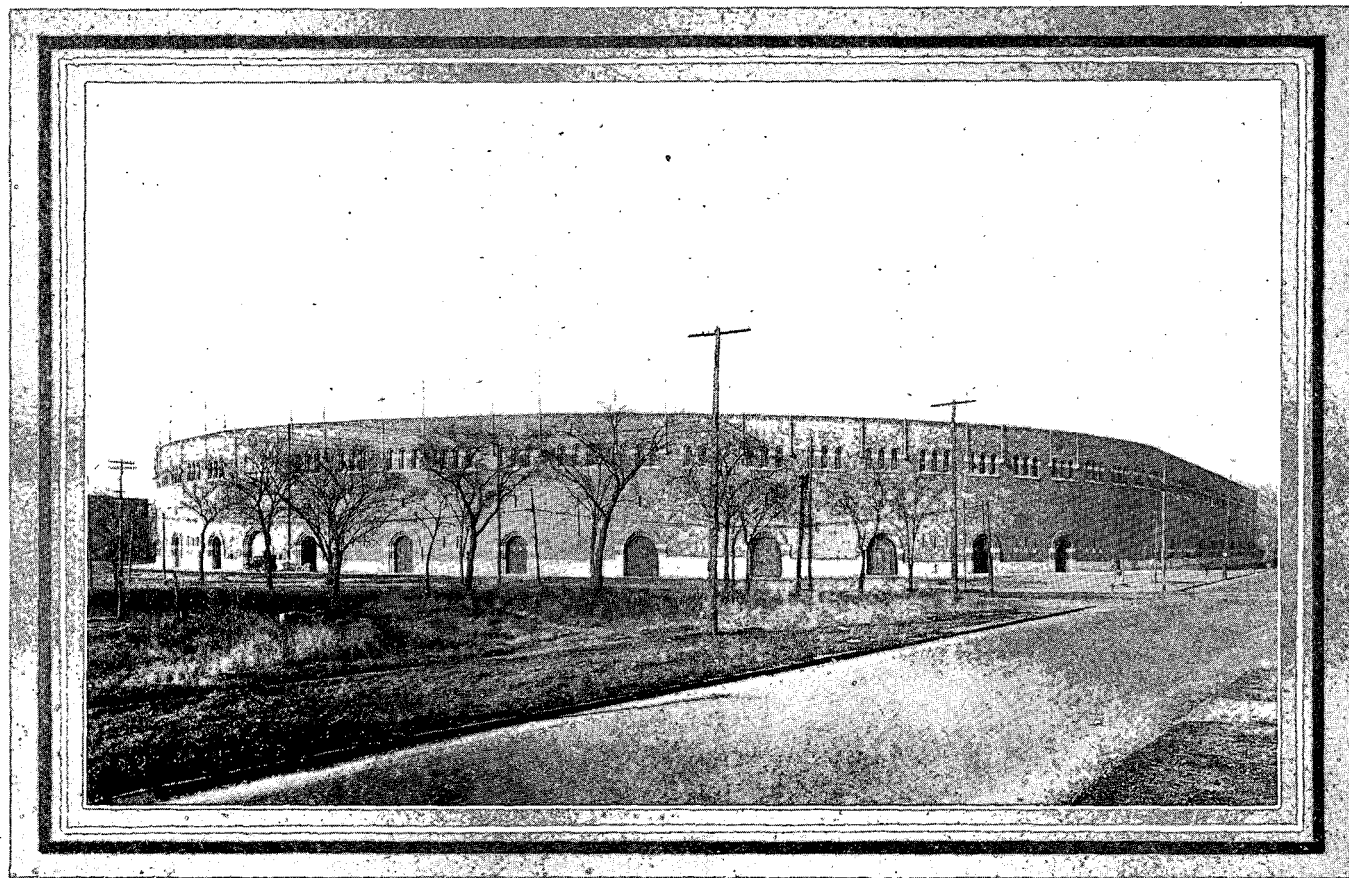

EXTERIOR OF UNIVERSITY MEMORIAL STADIUM

UNIVERSITY MEMORIAL STADIUM

The University of Minnesota's new Memorial Stadium, situated on the main campus and seating 50,500 persons, was begun in March, 1924, and completed by Oct. 4 to a degree that permitted the Minnesota football team to meet North Dakota on that date in the first game of the 1924 season. In it Minnesota has for the first time an athletic field which is on a par with those of the other principal universities in utility and beauty, though it is less elaborate and far less expensive than the stadiums of Illinois, Ohio State, California, Harvard and Yale. The cost of the stadium to date, slightly more than \$700,000, has been defrayed from the gifts of students, faculty members, alumni, and other friends of the University of Minnesota.

The new Minnesota Stadium serves a purpose that is at least threefold. First of all, it is a memorial to the men and women of Minnesota, whether students or others, who have given their lives in war for their country. It is a memorial to those who fell in earlier wars as well as in the great war that provided the immediate occasion for its erection. In the second place, the stadium provides an outstanding symbol of the value of health, bodily activity, clean sportsmanship and earnest competition. Its third value is that it is a lasting refutation to the charge that University of Minnesota students have little spirit. The gifts which made the stadium possible put this charge into the permanent discard.

Funds for the building were obtained during a campaign that was conducted on the campus in the fall of 1922 and carried throughout the state the next spring. Total pledges received for the joint project of erecting an auditorium on the campus as a memorial to Dr. Cyrus Northrop, and a stadium, amounted to nearly \$2,000,000. Allowing for the usual shrinkage of performance under promise, there will be at least as much gift money left for the auditorium after the stadium has been paid for, as went into the construction of the stadium.

Besides providing a splendid field for football and track athletics which will assure all Minnesotans a chance to see games, the structure has a large amount of interior space which the athletic association will develop little by little for use as auxiliary gymnasium space, team rooms, locker rooms, coaches' headquarters, and the like.

Inasmuch as the University is part of the state, the stadium is a splendid gift to the state of Minnesota from its patriotic and appreciative citizens.

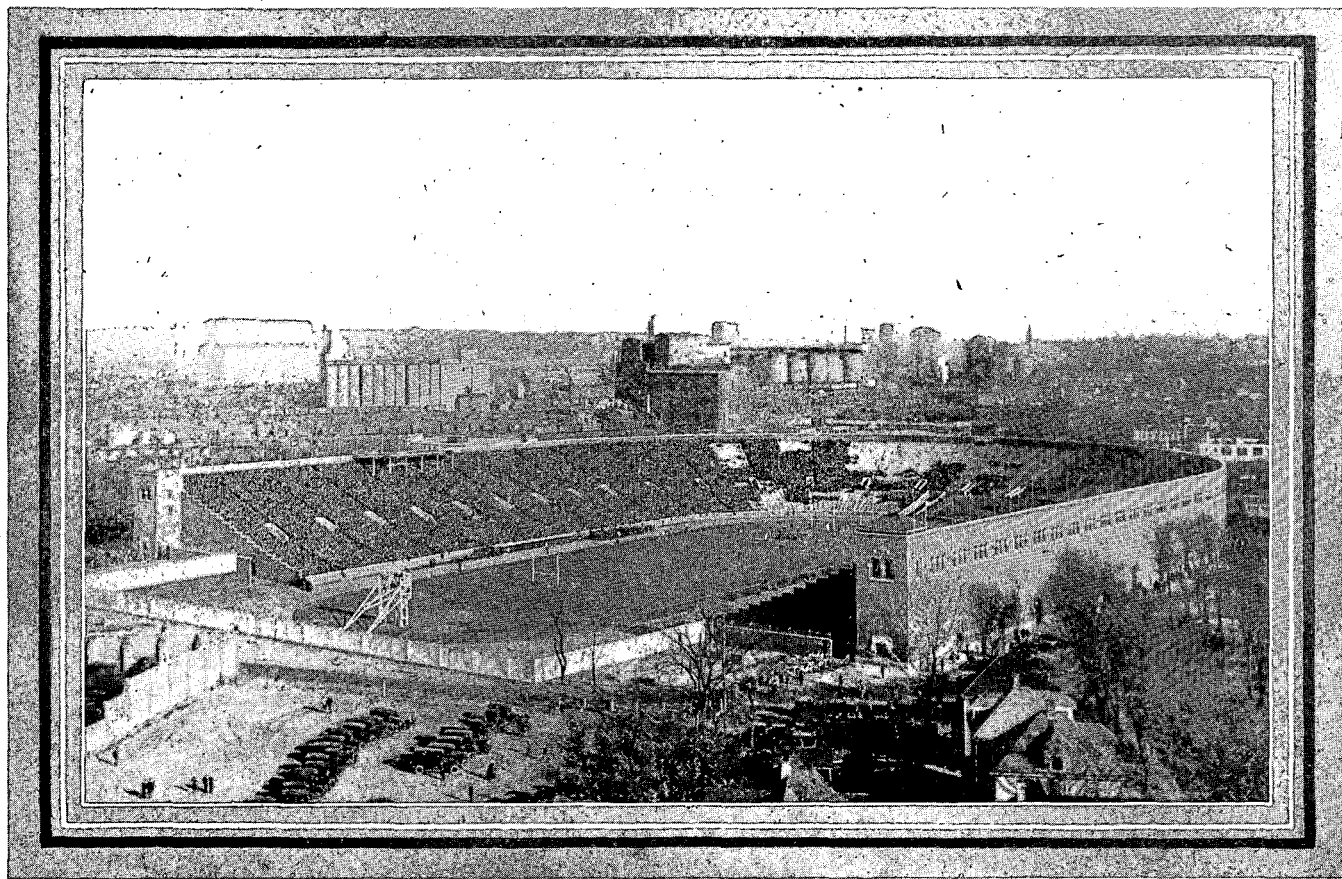

INTERIOR OF UNIVERSITY MEMORIAL STADIUM

THE UNIVERSITY OF MINNESOTA

EXECUTIVE OFFICERS

- LOTUS DELTA COFFMAN, Ph. D., President.
FREDERICK J. KELLY, Ph.D., Dean of Administration.
RODNEY M. WEST, B.A., Registrar.
ALBERT J. LOBB, Ph.B., LL.B., University Comptroller.
FRANK K. WALTER, M.A., M.L.S., Librarian.
HAROLD S. DIEHL, M.A., M.D., Director of the University Health Service.
JOHN B. JOHNSTON, Ph.D., Dean of the College of Science, Literature, and the Arts.
JOSEPH M. THOMAS, Ph.D., Assistant Dean of the Senior College, College of Science, Literature, and the Arts.
WILLIAM H. BUSSEY, Ph.D., Assistant Dean of the Junior College, College of Science, Literature, and the Arts.
ROYAL R. SHUMWAY, B.A., Assistant Dean of Students' Work, College of Science, Literature, and the Arts.
ORA M. LELAND, B.S. C.E., Dean of the College of Engineering and Architecture.
WALTER C. COFFEY, M.S., Dean and Director of the Department of Agriculture.
EDWARD M. FREEMAN, Ph.D., Dean of the College of Agriculture, Forestry, and Home Economics.
EVERETT FRASER, B.A., LL.B., Dean of the Law School.
ELIAS POTTER LYON, Ph.D., M.D., Dean of the Medical School.
ALFRED OWRE, B.A., M.D., C.M., D.M.D., Dean of the College of Dentistry.
WILLIAM R. APPLEBY, M.A., Dean of the School of Mines.
FREDERICK J. WULLING, Ph.D., LL.M., Dean of the College of Pharmacy.
ORA M. LELAND, B.S., C.E., Dean of the School of Chemistry.
MELVIN E. HAGGERTY, Ph.D., Dean of the College of Education.
GUY STANTON FORD, Ph.D., Dean of the Graduate School.
GEORGE W. DOWRIE, Ph.D., Dean of the School of Business.
RICHARD R. PRICE, M.A., Director of University Extension.
ANNE D. BLITZ, A.M., Dean of Women.
EDWARD E. NICHOLSON, M.A., Dean of Student Affairs.
ERNEST B. PIERCE, B.A., Field Secretary of the University and Secretary of the General Alumni Association.

THE BOARD OF UNIVERSITY REGENTS

MEMBERS EX-OFFICIO

The Governor of Minnesota

THEODORE CHRISTIANSON, Dawson.

The Commissioner of Education

J. M. McCONNELL, St. Paul.

The President of the University

LOTUS D. COFFMAN, Minneapolis.

APPOINTED MEMBERS

MILTON M. WILLIAMS, Little Falls. Term expires 1st Tuesday, March, 1925.

WM. J. MAYO, Rochester. Term expires 1st Tuesday, March, 1925.

GEORGE H. PARTRIDGE, Minneapolis. Term expires 1st Tuesday, March, 1926.

EGIL BOECKMANN, St. Paul. Term expires 1st Tuesday, March, 1927.

ALICE WARREN, Minneapolis. Term expires 1st Tuesday, March, 1927.

JOHN G. WILLIAMS, Duluth. Term expires 1st Tuesday, March, 1927.

FRED B. SNYDER, President, Minneapolis. Term expires 1st Tuesday, March, 1928.

A. D. WILSON, Guthrie. Term expires 1st Tuesday, March, 1928.

J. E. G. SUNDBERG, Kennedy. Term expires 1st Tuesday, March, 1929.

J. A. COLLIER, Shakopee. Term expires 1st Tuesday, March, 1928.

OFFICERS OF THE BOARD

FRED B. SNYDER, President.

MILTON M. WILLIAMS, Vice President.

ALBERT J. LOBB, Secretary.

SUPERINTENDENTS OF SUB-STATIONS

C. G. SELVIG, Superintendent Northwest School and Station, Crookston.

P. E. MILLER, Superintendent West Central School and Station, Morris.

O. I. BERGH, Superintendent North Central Experiment Station, Grand Rapids.

M. J. THOMPSON, Superintendent Northeast Demonstration Farm and Experiment Station, Duluth.

R. E. HODGSON, Superintendent Southeast Demonstration Farm and Experiment Station, Waseca.

The University of Minnesota is the most widely known and most broadly serviceable institution maintained by the State of Minnesota.

Offering, as it does, the benefits of higher education and the consequent possibilities of advancement, to every boy and girl born in Minnesota who has the perseverance to complete a high school course or its equivalent, it holds out one of the great hopes for the future Minnesota, both to the young, who look forward to attendance there, and to the parents, who long to see further ambitions of their own fulfilled by the accomplishments of their children.

Although its enrollment at the end of December, 1924, made the University of Minnesota one of the largest institutions of higher education in the entire world, and although its recognized high rank in scholarship and accomplishment has long made it one of the best known universities, education at Minnesota can be obtained at a cost much below that required by conditions at the great endowed institutions of the East. Government statistics show also that the cost of living in Minneapolis and St. Paul is consistently lower than it is in most of the other cities or towns where state universities, west or east, are established. Tuition charges at the University of Minnesota are well below those of endowed universities and colleges.

Official figures compiled by the registrar show that on December 13, 1924, a total of 15,496 men and women were studying in courses directed by the University of Minnesota. Of these 9,642 were students in the twelve schools and colleges that comprise the university proper. In the four schools of secondary grade, supported and supervised by the University, namely, the University High School, Central School of Agriculture, Northwest School of Agriculture, and West Central School of Agriculture, were another 927 students. Evening extension classes made up 3,434 of the total, members of classes taught by correspondence added 1,513; and at that particular time 25 students were attending one of the many short extension courses that are offered from time to time during each year.

Between December 15, 1923, and December 13, 1924, the increase in attendance at the twelve schools and colleges, which are the heart of the University, was from 9,265 to 9,642, or approximately 4 per cent. The increase in the preceding year was approximately the same.

Briefly described, the twelve colleges which make up the University of Minnesota, are as follows:

College of Science, Literature, and the Arts (Academic College): This is the college in which students not specializing in a professional school study to obtain a liberal education in the broad cultural sense. Here also they take the preliminary work fitting them for admission to one of the professional or semi-professional colleges. (Four-year course.)

College of Agriculture, Forestry, and Home Economics: This college is to all intents and purposes described by its title. Men and women whose life work is to be agriculture, the allied profession of forestry, or the capable conduct of the home are here given the best possible opportunities to acquire expert knowledge based on the experience and research of generations. (Four-year course.)

Law School: A professional school to fit students for admission to the Minnesota bar and for the expert and ethical practice of law. Two years of work in the Academic College are required for admission. (Three-year course.)

Medical School: A professional school for training physicians and surgeons for service to the people of Minnesota. Two years of work in the Academic College are required for admission. (Five-year course.)

College of Dentistry: A professional school for training dentists and dental hygienists. One year of work in the Academic College is required for admission. (Four-year course.)

School of Mines: A four-year course of training in preparation for the profession of mining engineer.

School of Chemistry: A collegiate division of the University specializing in the science of chemistry.

College of Pharmacy: Devoted to the instruction of men and women who desire to become registered pharmacists under the laws of the State of Minnesota.

College of Education: A college specializing in the preparation of men and women to serve as teachers in Minnesota high schools, or as supervisors, principals or superintendents of Minnesota public schools.

School of Business: A collegiate division of the University in which are offered the courses in economics and allied subjects, together with specialized training that particularly fits the student to enter the business field.

Graduate School: The unit of the University of Minnesota in which students who have been granted the bachelor's degree at the completion of a four-year course can continue their studies along some specialized line, leading to the master of arts degree or to that of doctor of philosophy.

College of Engineering and Architecture: A college devoted to the technical education of those who desire to make a profession of engineering in any of several branches or of architecture.

Historically, the development of the various colleges has been outlined in the report of the survey commission, which is now available to citizens of Minnesota. This said:

"The University of Minnesota originally consisted of five departments, namely, the college of science, literature, and the arts, the law school, the school of medicine, the department of theory and practice of elementary instruction, and the department of agriculture. Actual instruction in some of these departments or colleges did not begin for many years after legal provision had been made for their establishment.

"The first charter of the University of Minnesota was provided by the territorial assembly of 1851. Changes were made in this from time to time until 1868, when the Legislature passed an amended act which constitutes the charter under which the University now is operating. The law school actually took form in 1888, the school of medicine in 1888, the college of dentistry in 1888, the school of mines in 1891, the college of pharmacy in 1891, the school of chemistry in 1897, the graduate school in 1905, the college of education in 1905, and the school of business in 1919. In the original plan of organization there were but five departments or colleges, now there are twelve.

"How the tiny school of the late sixties has grown to a great, cosmopolitan university cannot be told in a few words. The curriculum, the plant, the library, the faculty, the student body, the educational machinery, the

administrative and business machinery, the finance, the experimental and research work, the publications of the University, each represents a large chapter in such a history.

"In the early days, the University consisted largely of an arts college. It provided general education. Training for the professions was secured through some modified form of the apprenticeship system which prevailed in that day, but gradually the knowledge in each of the professional fields was enlarged and the practitioners of the professions themselves began to set up standards for entrance, so that a certain amount of training was required of all recruits. Since then knowledge in the professional fields has grown more vast, more scientific and exact in character, the professional standards have been raised, and more and more training has been required of those desiring to enter the professions. The differentiation of the course of study into many different courses, the elaboration of these courses so as to provide satisfactory training and practice, are two explanations of the increased cost of the University, for professional schools must have laboratories if their work is to be carried on satisfactorily.

"The elaboration and expansion of various study courses and the establishment of professional schools have not taken place because of the whims or caprices of educators. They are the direct result in every case of pressure brought to bear upon the regents for the establishment of new units and the enrichment of the educational opportunities. In many cases the regents responded reluctantly to requests for the establishment of new units because they realized that new units always mean an added expense, but in every case the pressure was so insistent and the need so obvious, that it would have been unwise to have hesitated longer. A university is but the reflection of the people's desires. The fundamental desires of the people sooner or later find expression in the schools, particularly if they represent needs that emphasize justice, insure health, or are likely to increase wealth, improve citizenship, or advance knowledge."

In compliance with an act passed by the Minnesota Legislature on February 13, 1851, creating the University of Minnesota and making over to it the proceeds of all public lands that Congress might grant as an endowment, the institution was established "at or near the Falls of St. Anthony," a location which has long been a part of the City of Minneapolis.

The original site has been expanded until it extends for more than half a mile along the east bank of the Mississippi river. With the "old campus" as fully populated by university buildings as any pretense to beauty will justify, the regents have begun a policy of building on the more recently acquired property running from the center of the first campus, southward towards the Mississippi river across Washington avenue southeast. Here, with completion of the comprehensive building program already approved by the Minnesota Legislature, will be the new "mall" or central avenue of buildings.

The University Farm, a tract lying midway between Minneapolis and St. Paul, adjoining the State Fair Grounds, is the site of the College of Agriculture, Forestry, and Home Economics. It also is the headquarters for the Department of Agriculture.

Comprised in the Department of Agriculture are the following: The Central Experiment station, College of Agriculture, Forestry and Home Economics, the Central School of Agriculture, and the Agricultural Extension Division, all at the University Farm; the Northwest School of Agriculture, with an experiment station, at Crookston; West Central School of Agriculture and Experiment Station, at Morris; North Central Experiment Station, at Grand Rapids; Northeast Demonstration Farm and Experiment Station, at Duluth; Southeast Demonstration Farm and Experiment Station, at Waseca; Forest Experiment Station at Cloquet, and the Fruit Breeding Farm and Station at Zumbra Heights. Activities at the Central station include the annual Farmers' Week, short courses, and the centralization of many extension services.

Important among the activities of the University of Minnesota, is the General Extension Service, a major division of the University, with which has been combined the department for correspondence study. The extension service conducts night classes and maintains offices in Minneapolis, St. Paul and Duluth. Persons anywhere in the state who have met the requirements may enroll for the correspondence courses, which now number nearly 200. Credits attained by completing courses under the night extension or the correspondence instructors are equivalent, in most cases to those gained by attendance at regular classes. The extension division is maintained in part from the support funds of the University and in part from fees paid in by students who attend.

The University of Minnesota is governed by a board of thirteen regents, among them three ex-officio members, the Governor of Minnesota, the state superintendent of public instruction, and the president of the University. The other ten members, appointed by the Governor and confirmed by the State Senate, hold office for six years.

The Board of Regents has absolute control over all University of Minnesota affairs, save the erection of new buildings and the purchase of fuel. These items are under the supervision of the State Board of Control. The president of the University of Minnesota is the administrative head, and the chief finance officer is the comptroller.

Internal affairs of the University of Minnesota are governed by the University Senate, composed of the president, deans, all professors, including associate and acting professors, the comptroller, certain other administrative officers, and the University librarian. Some others who do not devote full time to university work are members without power to vote. The registrar of the University is clerk of the Senate and custodian of its records.

STATE BOARD OF CONTROL.

The Minnesota State Board of Control was created by Chapter 122, General Laws of 1901, succeeding the former State Board of Corrections and Charities, Board of Trustees for the Hospitals and Asylums for the Insane, Board of Directors of the Minnesota Institute for Defectives, Board of Managers of the State Training School for Boys and Girls, Board of Managers of the State Reformatory, and Board of Managers of the State Prison. In 1917 all powers and duties conferred by law on the Board of Directors of the Minnesota Schools for the Deaf and the Blind, and the Board of Managers of the State Public School, were transferred to the Board of Control.

POWERS AND DUTIES

The Board has complete financial and general control over eighteen state institutions, viz.: The hospitals and asylums for the insane. School for Feeble-Minded, Colony for Epileptics, School for Blind, School for Deaf, State Public School, Training School for Boys, Home School for Girls, Reformatory, Reformatory for Women, Prison, Sanatorium for Consumptives, and Hospital for Crippled Children.

It has charge of the construction of buildings for the institutions under its full control, the University, Agricultural Schools and Stations, Teachers' Colleges, Soldiers' Home, State Fair, and County Tuberculosis Sanatoria.

It purchases all supplies for the institutions under its jurisdiction and for all governmental departments of the state; fuel for the University, Agricultural Schools and Stations, Teachers' Colleges, and Capitols; and equipment for County Tuberculosis Sanatoria.

It has charge of the state insurance fund, the appraisal of losses of state property by fire, and the repairing or rebuilding of the structures destroyed.

It acts as a board of parole and discharge for the State Training School for Boys and the Home School for Girls.

The member oldest in service is ex-officio chairman of the State Board of Parole for the State Reformatories and the State Prison.

It has charge of the manufacture and sale of binder twine and farm machinery at the State Prison; and the operation of a granite quarry, a rock crushing plant, a clothing factory, and a woodworking factory, at the State Reformatory.

It collects the charge for maintenance of the insane; has supervision over paroled insane; and is charged with the deportation of non-resident insane.

It determines the legal residence of paupers.

It inspects jails, lockups, poorhouses, and infirmaries; examines all plans for new structures or for repairs; and has advisory supervision over all such institutions.

It appoints county child welfare boards.

It is the duty of the Board to promote the enforcement of all laws for the protection of defective, illegitimate, dependent, neglected, and delinquent children.

It inspects, investigates, and licenses maternity hospitals, infants' homes, and agencies for receiving and caring for children or placing them in private homes.

It has powers of legal guardianship over the persons of all children committed by the Courts to the care of the Board or to institutions under its management.

It is the duty of the Board to supervise and promote efficiency and uniformity in the administration of mothers' pensions.

It is charged with safeguarding the interests of illegitimate children; establishing their paternity; and securing for them the nearest possible approximation to the care, support and education that they would be entitled to if born of lawful marriage.

It investigates all petitions for the adoption of children, and visits the children and the homes in which they have been placed.

It is the duty of the Board to aid the blind of the state by home instruction and training; by assisting them in securing tools, appliances and supplies, and in marketing the products of their labors; and by extending care and relief to blind persons who are not capable of self-support.

It is charged with the administration of the soldiers' welfare fund; assisting ex-service men in establishing just claims for compensation, insurance, etc.; and providing emergency hospitalization, treatment, maintenance and relief for such persons.

It has general supervision over the state camp for disabled veterans of the World War and other wars.

MINNESOTA'S GOVERNMENT

Minnesota, known as The North Star State, because of the territory north of the Lake of the Woods being the northernmost land in the entire United States, has a government common to the other states.

Like the national government, the State Constitution, adopted in 1857, changing the Minnesota territory, organized in 1849, to a real unit of the United States, provides for legislative, judicial and executive branches.

As conditions have changed in the past 65 years, it has been necessary to broaden the powers and branches of government, especially as to commissions to care for the ever-increasing state institutions and for regulating industries which have sprung into existence since the state was created, such as railroads, street car companies, telephone, heating, lighting and power systems. The Constitution, as amended, provides for the present form of government.

The legislative branch of the state government is the Minnesota Legislature, with its forty-fourth session in 1925. There are 67 legislative districts, each of which has one member in the State Senate and from one to four members per district in the House, making 67 state senators and 131 House members. Senators and representatives are paid \$1,000 for each two-year period. The House members are elected every two years, while the state Senators are elected for four years each even year that is not a presidential election year.

The Legislature enacts the statutes, or laws which in no way conflict with the Constitutional provisions. In case it is considered necessary to pass laws not authorized by the Constitution, the Legislature submits an amendment to the Constitution to the people of the state, which must have a majority of all votes cast at that election. An example of this is the Trunk Highway system, known as the Babcock Good Roads' Law, adopted at the election November 2, 1920, and thereby made a part—Article XVI—of the Constitution.

The Legislature also makes appropriations for the support of schools, the University of Minnesota, state institutions, erection of state buildings and for other expenses. The Legislature delegates to the State Auditor power to fix the state tax rate and to levy a tax for state revenue purposes. No revenue tax was levied for 1921 for the first time, and again for 1922. The legislature meets every two years—in January of odd-numbered years.

The executive branch of the state government is headed by the Governor. The other state executives are the lieutenant governor, attorney general, state auditor, secretary of state and state treasurer. Their duties are fixed by the Constitution. An executive officer is not subject to the control or interference of the judiciary in the performance of duties belonging to him as an executive officer. The terms of the governor, secretary of state, treasurer and attorney general are for two years as is that of the lieutenant governor. The lieutenant governor is ex-officio president of the Senate and receives \$2,000 per two-year term. In case of a vacancy in the governor's office the lieutenant governor becomes the state's chief executive. Before the close of each Senate session a president pro tempore is elected, who shall be lieutenant governor in case of a vacancy.

The judicial branch of the state government consists of the Minnesota Supreme Court, district courts, probate courts, municipal courts, conciliation courts, justices of the peace and other courts that the Legislature creates, inferior to the Supreme Court.

The Legislature first provided for one chief and two associate justices of the Supreme Court, but permitted an increase to four associate justices. The justices are elected for six years. The work of the court so increased that it was considered necessary to add to the Supreme Court. As the Constitution limited the number to five, two court commissioners were added. Their duties are practically identical and the commissioners write opinions, but do not have a vote. The two commissioners took office April 1, 1913. They receive salaries of the same amount as the associate justices. A clerk of the Supreme Court is elected for a four-year term.

The district courts have original jurisdiction in all civil cases, both law and equity, where the amount in controversy exceeds \$100, and in criminal cases where the punishment exceeds three months. Justices of the peace and lower courts have jurisdiction in cases involving smaller amounts or less punishment. The Supreme Court has original jurisdiction in remedial cases as prescribed by law and appellate jurisdiction in all cases, both in law and equity, but there is no trial by jury in the Supreme Court, which is assured all litigants in the district and lower courts. All judges are to be elected except where vacancies occur by resignation or death, in which case the Governor appoints a successor until the next election.

As times have changed, due to new inventions, discoveries and rapid forward strides in population, it has been necessary for the state government to expand and to create new departments and increase the number of officials to care for the work. Among these departments is the Railroad and Warehouse Commission of three members, elective, in charge of railroads, telephones, street railway systems, the stockyards, grain inspection and other affairs.

Practically all of the other commissioners are appointed by the Governor, with many for six-year terms. These include the State Board of Control, which directs the seventeen state institutions for the criminal, the

insane and the unfortunates, acts as purchasing agent for the state departments and supervises construction of buildings; the tax commission, which serves as a sort of appellate board to which tax payers may bring complaints for re-assessments and corrections of inequalities and which assists to fix the tax rates for general purposes; the State Securities Commission, which attempts to prevent the sale of any except legitimate stocks and bonds and which passes on applications for bank charters, requiring applicants to prove good character, ability and does not allow a field to be overcrowded. The Board of Control is composed of three members, one of whom, under the law, must be a woman.

A new commission of three members was created in 1921, the State Industrial Commission, which investigates into causes of labor troubles, strikes, and acts as a board of arbitration to avoid labor disputes. In this department have been consolidated the former departments of labor, minimum wage for women, arbitration board and similar state agencies. It also deals largely with the administration of workmen's compensation insurance. The Rural Credits Board, consisting of three members, was created by the Legislature of 1923.

Other departments are: the public examiner's, which examines the accounts of all state departments and has power even to check up on the Governor's contingent fund; superintendent of banks, which is to see that all banks are maintained in a solvent condition and which places an examiner in charge of an institution to guard the interests of depositors if the bank fails to maintain the legal reserves and standards required; the department of insurance, which examines and regulates insurance companies and licenses no companies until it is satisfied that the policyholders will derive all the benefits promised; the department of agriculture, which supervises, the expenditures of huge sums to assist co-operative groups of farmers to market their products and to advise and co-operate with them to help them raise two blades of grass where one grew before; the department of education, which apportions the millions of state aid distributed annually by the state, fixes the requirements necessary for schools to share in this state aid, establishes standards of education and standards for teachers, and supervises, directs and inspects high, rural, graded and consolidated schools.

The foregoing are the principal commissions. Most of these commissions receive \$4,500 a year, the same as the state executives except the Governor, who receives \$7,000 and the attorney general at \$6,000. The commissioner of highways, appointed, at \$6,000, directs the state highway construction work, expending approximately \$5,500,000 raised through the motor vehicle tax annually. Other important state departments are:

Department of weights and measures; state expert printer; state dairy and food department; oil inspection; state librarian; department of immigration; drainage and waters' department; game and fish commission; state board of investment; state hotel inspection; state fire marshal; state board of health and vital statistics; Minnesota forest service; department of public property.

In addition there are many boards, of which the Board of University Regents, in charge of the University of Minnesota, the state teachers' college board, boards of law examiners, medical examiners and board of grain appeals are the most important. These are appointed by the Governor.

The Ten Thousand Lakes of Minnesota Association is an important body which is working to develop the recreational advantages of the state's 10,000 lakes and thousands of acres of forests into the playground of the Northwest. There are other commissions and boards of minor importance, such as the voting machine commission.

The State Agricultural Society, in reality the State Fair Board, has charge of the Minnesota State Fair and for years it has been the greatest in America and has been of vast educational value. The Minnesota Historical Society also is an important state organization.

The county governments of the state are similar to those in other states with boards of county commissioners, auditors, treasurers, registers of deeds, county attorneys, judges of probate, surveyors, coroners, clerks of court, court commissioners and superintendents of schools in each county and some additional commissioners in Ramsey and St. Louis counties. Otherwise there are five commissioners in each county. The pay is not uniform, some of the larger counties paying more than the others.

Minnesota is one of the larger states, being the eleventh in area, with an average length of about 350 miles from north to south and an average width of 240 miles from east to west. It comprises 84,286 square miles, having 5,637 square miles of lakes and rivers, about 31,800 square miles of prairie, and, until largely cleared for farming, it had nearly 50,000 square miles of forest. It is from 602 to 2,230 feet above the sea level, and Federal reports show Minnesota's larger cities to be near the head of the list as ideal for health. The exploration of this area by white people was begun in 1655 to 1660, and a trading post was established near the outlet of Lake Pepin in 1689.

In the matter of financing, Minnesota is probably the most fortunate state in the union, having the largest trust funds of any state in the country except Texas and a reported higher net total than all of the states east of the Mississippi combined.

The various trust funds approximate 54 million. This includes approximately 9 million in land contracts bearing 4 per cent interest in the school, internal improvement, swamp and other land funds. The United States gave outright to the state 8,445,961 acres, of which 2,976,454 acres were for the common schools and 91,524 for the University.

The state government has closely guarded this great heritage and every cent ever received from the sales of land, timber and iron ore royalties is still in these funds. The school fund at the start of the fiscal year 1924 was \$33,145,164.76, and it is estimated that iron ore now under lease will add at least \$30,500,000 more. Much state land also remains to be sold to

further increase the funds. The university permanent fund is \$2,266,007.00 and ore now leased will almost double it. The swamp land fund of \$5,621,692 also will be about doubled, as well as the other trust funds.

The above permanent trust funds had a cash balance June 30, 1924, of \$2,049,026.46 to be invested. The above corrected figures are the exact amount of securities in the custody of the state treasurer.

There are two ore leases under lakes that will net about \$4,000,000 for the state.

During the war as much as 45,990,000 tons of iron ore were shipped from the state in a year or 62 per cent of the nation's total output. Almost a billion tons have been shipped from the state and more than 1,300,000,000 tons remain. One state-owned mine, the Missabe Mountain, near Virginia, covering 160 acres, contains 44,000,000 tons of commercial ore. This mine alone will yield the state school fund \$15,000,000. Minnesota has other considerable deposits of minerals, including copper in the extreme northeastern part of the state and there have been several gold rushes, only one—at Rat Root lake, which ever really paid.

While Minnesota is rich as a mineral state, its industries are diversified with agriculture the principal industry, although it has the greatest wheat flour mills in the world at Minneapolis, huge granite quarries, building stone, brick plants, sewer pipe and pottery works and raw materials for lime and cement. The commercial fisheries are no small item, producing millions of pounds of fish from Lake Superior and other lakes. Prof. E. K. Soper, formerly of the University of Minnesota, has estimated that there are more than 6,800,000,000 tons of peat, which might be made to serve the state as fuel.

The timber industry, while it has seen its best days in central and southern Minnesota, is still a large and important industry in the north, with the world's largest white pine mills at Virginia and others at Cloquet, International Falls, Bemidji and other places. The re-forestation program promises to keep Minnesota in the lumber-producing stage for an indefinite period.

Minnesota state taxes are lighter in comparison to the benefits received than most states—though taxes always are a sore point with the property owner, whether his taxes are low or high.

Minnesota taxpayers, taking the year ended 1924 for an example, paid in \$9,533,526.51 in taxes, while \$33,416,152.66 was returned directly or indirectly to the counties.

The state taxes collected directly for the year 1924 total \$9,533,526.51, while the indirect taxes totaled \$23,618,303.85, made up of railroad gross earnings taxes of \$8,418,971.25, telephone earnings' tax of \$686,280.68, telegraph companies' taxes of \$38,109.59, sleeping car companies' taxes of \$64,863.32, express companies' taxes of \$75,371.40, freight lines' taxes of \$44,523.31, insurances companies' taxes of \$1,237,669.50, inheritance taxes of \$902,854.33 and vessel tonnage taxes of \$7,054.95, occupation tax on iron ore

\$11,738,183.75. tax on iron ore royalties \$349,904.72, state fire marshal \$54,517.05.

Property is classified for taxation purposes according to what is generally considered the fairest basis. Iron ore is assessed at 50 per cent of true value; city property and platted real estate, 40 per cent of true value; farm lands, unplatted real estate, live stock, merchandise, manufactured goods, tools and implements, 33½ per cent, and household goods at 25 per cent.

The tax receipts for 1924 total \$9,533,526.51 distributed as follows:

	Mill rate	Amount
Revenue0035	\$1,747,817.76
Soldiers' Relief0001	173,003.88
Road and Bridge001	1,800,081.83
Soldiers' Bonus0014	2,366,067.33
Historical Society Building00004	68,856.69
Itasca State Park Land00001	29,742.88
National Guard Armories00004	72,185.85
State Board of Relief	23,297.28
University Buildings0003	539,023.59
Forest Fires Relief0002	435,418.46
General School001	1,731,664.49
State University00023	426,825.04
Teachers' Insurance00005	68,431.64
State Teachers' Colleges00013	51,109.79
	.00800	\$9,533,526.51

While the state collected only about \$9,500,000 in direct taxes, it returned to the counties \$33,416,152.66, distributed as follows: State University, \$3,230,000; state aid to schools, \$5,657,393.17; apportioned school fund, \$3,194,219.15; agricultural activities, \$654,556.33; soldiers' and sailors' tuition, \$80,687.36; State Board of Relief, \$109,108.77; state teachers colleges buildings, \$753,210.32; state roads and bridges, \$2,059,466.42; trunk highways, \$11,035,498.23; state charitable and penal institutions, \$4,339,376.12; counties' share of inheritance taxes, \$139,589.39; state parks and monuments, \$60,523.99; national guard armories, \$162,279.98; state teachers colleges maintenance, \$797,350.00; aid to fire companies, \$205,186.20; wolf and horse thief bounties, \$66,548.50; drainage assessments, \$79,297.75; county sanatoria and commission, \$227,871.81; livestock sanitary board refundments, \$335,864.12; relief of soldiers' and sailors, \$228,125.05.

Taking the average tax dollar of 100 cents paid by the average taxpayer only 9.04 cents goes for state government; 26.25 cents for county government costs; 24.92 cents for city and village governmental costs; 2.14 cents for township government costs and 37.65—the largest share—for school costs.

That directing the affairs of the business of the state is a real business proposition probably can best be realized when one knows that the receipts and disbursements through the office of the state treasurer for the fiscal

year 1924 was \$181,179,348.93. While the receipts exceeded the disbursements, they were quite equally divided.

The disbursements include the payments to schools, the University, agricultural development expenditures and many more items that really should be classed investments for the future benefit, rather than expenses.

The State of Minnesota annually expends hundreds of thousands of dollars to help develop new industries and to encourage present industries. The State Agricultural Society, which has charge of the Minnesota State Fair—the largest in the country—is the chief organization to assist in the aid to the state's basic industry. The state also assists to finance the State Horticultural society, the State Dairymen's association, the Bee Keepers, the Live Stock Breeders, the Field Crop breeders and other organizations. It donates \$140,000 annually to assist county fairs to pay premiums and also assists to pay the premiums at county and other poultry shows. It also assists to conduct farmers' institutes and like improvement organizations.

In Minnesota the state auditor is practically custodian of the state's greater resources. He has charge of the auditing and land departments. In the auditing department it is his duty to keep records of all public accounts, audit all claims and issue warrants in payment. He makes drafts for taxes. The duties of the land department are the care and sale of school, university, agricultural, college and swamp lands, the leasing of mineral lands, and the making out and recording of all deeds and conveyances of lands, in addition to keeping a classified account of all money transactions regarding these lands.

In analyzing the state tax payments and the distribution back to the counties by the state further, it is pointed out in the state auditor's report for the fiscal year 1923, that 82 counties pay to the state \$4,773,622.78 and 5 counties pay to the state \$3,638,844.65, a total of \$8,412,467.43, while the same 82 counties receive \$9,285,173.61 and the 5 counties receive \$2,438,331.03, a total of \$11,723,504.64. In this way, the 5 counties receive back from the state about twice as much as they have paid in.

In most cases, the counties rich in natural resources and wealth pay more taxes than they get back. For instance, St. Louis county of iron mining fame, pays \$1,557,066.19 in taxes, while it gets back only \$875,863.97. Hennepin county pays \$1,305,220.78 and receives \$924,857.28. Ramsey county pays \$680,580.62 and receives \$552,348.45.

The counties which received more back than they paid in state taxes in 1921, were Aitkin, Anoka, Becker, Beltrami, Benton, Big Stone, Carlton, Cass, Chisago, Clearwater, Cook, Cottonwood, Dodge, Hubbard, Isanti, Kanabec, Koochiching, Lake, LeSueur, Mahnomon, Marshall, Mille Lacs, Norman, Pennington, Pine, Pope, Red Lake, Roseau, Sherburne, Todd, Traverse, Wadena, Watonwan and Wilkin. All other counties pay more to the state in taxes than they receive directly from the state.

The State Central committee is made up of two members from each congressional district selected at the state convention by the delegates from

the district. Each candidate indorsed is entitled to select one member and the delegate appointed by the candidate for governor is chairman. Each candidate for Congress also is to select a member. The state convention is called by such State Central committee.

The general elections in the years when there is no presidential election are really the most important to Minnesota. As there are two United States senators for each state and they are elected for six years, there is an election of a United States senator at two of each three general elections.

Ten Minnesota congressmen, the governor, lieutenant governor, secretary of state, state treasurer, attorney general, one railroad and warehouse commissioner, one or more Supreme Court justices and all members of the Minnesota House of the Legislature are elected every two years. The state auditor and the clerk of the supreme court, with four-year terms, are elected at every non-presidential general election, as also are the four-year-term members of the State Senate.

The non-presidential year also is the important year in county elections, as county officials are elected for four-year terms for most county officers in Minnesota, including the county offices of auditor, treasurer, register of deeds, sheriff, attorney, surveyor, coroner, court commissioner and superintendent of schools.

Some of the members of the boards of county commissioners and some of the district judges also are elected at each general election, the county commissioners for four-year terms and the district judges for six-year terms.

In order to have the right to vote, a person must be more than 21 years old and must have been a citizen of the United States for at least three months. The adult person must have lived in the state six months and in the county, city or town and precinct for at least thirty days. Persons convicted of treason or a felony and unpardoned, persons under a guardianship and uncivilized Indians are not allowed to vote.

STATE INSTITUTIONS

UNDER MANAGEMENT OF STATE BOARD OF CONTROL

Anoka State Asylum—The institution consists of a main building, including north and south wings, for men patients, and ten cottages for women patients, one of which is equipped as an infirmary. Other principal buildings are a service building, containing kitchen, bakery and dining room, a new assembly hall and chapel, a new administration building, a greenhouse, and a complete set of farm buildings, including a new blacksmith shop and a new slaughter house. The work of reconstructing and fireproofing the center of the main building was completed in 1924. It now houses 904 patients. The land area is 733 acres; valuation of property and lands, \$1,112,200, and it has 93 officers and employes.

Hastings State Asylum—This institution, originally built for both men and women patients, now cares for men exclusively. The buildings are a main or administration building with east and west wings, which have recently been reconstructed and fireproofed; nine cottages for patients, one of which is an infirmary; service building, laundry, dormitory for employes, superintendent's cottage, and a new central power plant. The farm group consists of three barns, two silos, creamery, greenhouse, etc. The asylum is located on 749 acres of land, has a valuation of \$1,047,859. The population is 1,000 and the staff numbers 104 persons.

Willmar State Asylum—The buildings include an administration building with two wings for patients, three cottages for men, three cottages for women, superintendent's cottage, service building and assembly hall, power house, laundry, farm buildings, and cottages for the farmer and the engineer. It has a land area of 706 acres, a total valuation of \$867,801, and a population of 493. The staff is composed of 74 officers and employes.

Fergus Falls State Hospital—This hospital consists of an administration building with six adjoining sections or wings for the accommodation of patients, detention or psychopathic hospital, isolation hospital, industrial building, dormitories for men and women nurses, central kitchen, laundry, power house, and farm buildings. It is the largest of the institutions for the insane. It has a land area of 1,076 acres, is valued at \$1,337,719, and has a population of 1,637. The employes number 259.

Rochester State Hospital—The buildings comprising this institution include an administration building with wings for patients, two detached ward buildings for patients, detention or psychopathic hospital, isolation hospital,

nurses' homes for men and women, laundry, storehouse, industrial pavilion and a central power plant. The farm group consists of a new barn for the housing of the large dairy herd, slaughter house, blacksmith shop, greenhouse and cottages for employes. The land area is 1,375 acres; total valuation, \$1,082,953; population, 1,380, and employes number 236.

St. Peter State Hospital—This hospital consists of a main building with two wings, detached ward buildings for men and women patients, cottage for women patients, detention or psychopathic hospital, tuberculosis hospital, three dormitories for men and women employes, superintendent's cottage, steward's building, a complete set of farm buildings, and cottages for the farmer and the engineer. The Asylum for the Dangerous Insane, with accommodations for 150 dangerous and criminal insane, is operated in conjunction with this institution. It has an area of 865 acres with a valuation of \$1,439,592. The present population is 1,476. The official staff numbers 260 members.

INSTITUTIONS FOR FEEBLE-MINDED AND EPILEPTICS

The Minnesota School for Feeble-Minded and Colony for Epileptics is located at Faribault, with a population of 1,878. It was opened in 1882.

All feeble-minded persons, residents of the state, who are of suitable age and capacity to receive instruction in the school and whose defects prevent them from receiving proper training in the public schools, and all idiotic and epileptic persons resident of the state, may be admitted to their respective departments of the institution.

The charge for maintenance is \$40 a year, and is paid by the person legally responsible for the support of the inmate, or, in the event he is financially unable to make such payment, by the county from which the person is admitted.

The institution has an accredited training school for nurses, which is affiliated with the Minneapolis General Hospital. Nurses spend two years in training at the institution and their third year in Minneapolis. They are then eligible for registration.

Acting under authority granted by the legislature, the Board of Control has purchased 323 acres of land adjoining the village of Cambridge to be used as a location for a new institution to be known as the Minnesota Colony for Epileptics. As buildings are erected at this institution the epileptics now housed at Faribault will be transferred to Cambridge, and the space vacated made available for feeble-minded persons now on the waiting list.

School for Feeble-Minded, Faribault—The buildings of this institution include an administration building with wings, custodial buildings for boys and girls, two cottages for epileptic boys, two cottages for epileptic girls, a cottage for working boys, a cottage for boys employed at the dairy, Hillcrest cottage for boys, Riverview cottage for girls, general hospital, central kitchen and bakery, laundry, power house, superintendent's cottage, and building for women employes. The farm group includes modern dairy barns with accom-

modations for 120 cows. A new building has just been completed for high-grade delinquent females. It has a ground area of 1,145 acres, with a valuation of \$1,792,874; a population of 1,878 and 305 employes.

Colony for Epileptics, Cambridge—One cottage, providing accommodations for 75 inmates and necessary employes, is under construction.

The Board of Control has requested the legislature at its 1925 session to grant an appropriation of \$255,000.00 to be used to erect an administrative center group, consisting of the front main center building for administrative offices and quarters for officers and employes; a rear center building including dining rooms for inmates and employes, kitchen, bakery, etc., and quarters for employes; and ward buildings at either side of the front main center for sleeping quarters, day rooms, etc., for inmates. Area of grounds, 323 acres; values of lands and buildings, \$117,065.00.

SCHOOLS FOR THE BLIND AND THE DEAF

School for the Blind, Faribault—This institution, opened in 1874, is located on a high bluff overlooking the river and the city, with spacious grounds, pleasant walks and abundant shade trees. Its opportunities are free to all blind persons, or those who have not sufficient sight to pursue their studies in the public school, who are residents of the state, between the ages of six and 21 years, who are capable of profiting by instruction. The school year extends from September to June. During the summer vacation all of the pupils return to their homes. Summer schools for adult blind men and women are maintained during the summer months. In these schools the principal emphasis is placed upon industrial and vocational training. The school co-operates with the division for the blind of the Board of Control in its work of aiding and assisting the blind of the state. The school has a land area of 50 acres, has a value of \$246,900, an enrollment of 92, and an official staff of 53.

School for the Deaf, Faribault—Minnesota has a compulsory education law for the deaf, and all children of the state between eight and 20 years of age, too deaf or too dumb or defective of speech to be materially benefited by the methods of instruction in vogue in the public schools, and who are not taught in a private school or in a school having a special teacher for the deaf, are required to attend the School for the Deaf until discharged by the superintendent upon approval of the Board of Control. As in the case of the School for the Blind, the only expense is for clothing, postage and transportation. The institution was opened in 1863. The buildings are an administration building with wings (known as Tate Hall), Barron Hall, Noyes Hall (consisting of an auditorium, school building and library), service building, bakery, hospital, trades building, power house and the farm group. The land area is 116 acres and the value of the institution \$598,246. The enrollment is 252. The official staff numbers 85.

STATE PUBLIC SCHOOL, OWATONNA

This school was opened at Owatonna in 1886. Dependent, neglected and ill-treated children under 15 years of age who are normal mentally and free from disease are eligible to admission on orders of the probate and juvenile courts and by transfer from private institutions which are authorized by the Board of Control to receive and find homes for children.

The cottages, occupied by groups of children, form a community of families and, with the church and school privileges, afford conditions favorable to wholesome community and family life. The location on the farm gives the children the benefits of rural life and the opportunity to receive practical instruction in all branches of agriculture. The care and training given the children is preparatory to their early transfer to foster homes, restoration to parents or, in the case of the older children, discharge to self-support.

Of the 413 outside children who were discharged during the past two years, 231 were self-supporting, 104 legally adopted and 72 restored to parents.

The main building consists of a central section with north and south wings and enlarged dining rooms. There are ten cottages, including a nursery for babies and younger children, a school house, gymnasium, superintendent's residence, laundry, power house, four cottages for employes, greenhouse and sundry farm buildings. Area of grounds, 325 acres; value, \$578,765. Present population, 358. Number of children in homes or under supervision, 1,223. Official staff, including teachers and five state agents for placing children in families, 97.

INSTITUTIONS FOR DELINQUENT CHILDREN

Training School for Boys, Red Wing—This institution was created by an act of the legislature in 1867. It was first located in St. Paul but was moved to Red Wing in 1890. It occupies a beautiful site overlooking the Mississippi river.

Commitments to the institution cover incorrigibles up to the age of 18 years. All boys committed are under the care of the institution until they attain their majority unless their conduct is such as to warrant a full discharge at an earlier date.

The work has been benefited by the introduction of an improved system of vocational training in well equipped shops. This work was organized under the direction of Mr. C. R. Allen, of Dunwoody Institute, Minneapolis, and has been in effect for a period of two years.

The institution maintains a good sized farm, a dairy herd of 50 cows, and a school of letters with a principal and six teachers. Vocational training, under competent instructors, is given in blacksmithing, carpentry and cabinet making, baking, cooking and meat cutting, painting, plumbing and pipe fitting, printing and truck driving and maintenance.

Fully 75 per cent of the boys passing through this institution develop into worthy, self-respecting citizens. An average of 350 boys are on parole at all

times and this large number is cared for by a parole department consisting of six persons.

The buildings consist of an administration building which houses the offices, store rooms and two families of boys, six cottages for inmates, school house, auditorium and gymnasium, industrial building, hospital, cottages for the superintendent, the steward and the head farmer, and the farm group. Area of grounds, 560 acres; value, \$705,402; 78 persons are employed. The population July 1, 1922, was 297—there are now 372 on parole—total under care, 669.

Home School for Girls, Sauk Centre—While this school is among the oldest of the state's correctional institutions, the location of the home at Sauk Centre is comparatively new, having been authorized by the legislature in 1907, and opened in 1911. Prior to that the institution was conducted in connection with the Training School for Boys at Red Wing. It is admirably located on a tract of wooded and farm land, with Sauk lake, a beautiful body of water, in close proximity.

Though custodial in character, the institution is a home in every sense of the word.

One of the unique features of the school is the wage-earning system. It in a large measure characterizes the work of the school in a training way, for besides its educational value it has proved the chief source of discipline. Every girl on commitment is for a month in dependency. At the end of the month she is assigned a cottage and becomes a member of the family and a citizen in the community. She is given food and shelter, but beyond that she must earn her support. She is credited for all work according to amount and skill, and is likewise fined for family or social offense.

A large farm is operated in connection with the institution. Farming, gardening, dairying, canning of fruits and vegetables, butter-making and cheese-making, are extensively carried on by the girls.

The buildings include an administration building, receiving cottage and hospital, 26 cottages for girls, chapel, a modern school building containing rooms for regular and special courses, offices and a large auditorium, and adequate farm buildings to house the large dairy herd.

The hospital is one of most modern arrangement. Population, 324; on parole, 321; total, 645. Employees, 95; acreage, 447; value, \$612,812.

REFORMATORY AND PENAL INSTITUTIONS

State Reformatory, St. Cloud—The correctional institution for male first offenders in felony only is the State Reformatory, opened in St. Cloud in 1889. The age limits range from 16 to 30 years.

Located on the extensive grounds is one of the finest granite quarries in the state. From this quarry has been taken practically all the stone used in the construction of the institution buildings, and the quarrying, cutting and placing of the stone has been done entirely by the inmates. In addition there is a stone crushing plant, the product of which enters into state road work.

The woodworking industry turns out sash, doors and blinds, screens and storm sash for state institutions. In the factory attached to the institution is made nearly all of the men's clothing used in the state institutions. There are various other shops.

An extensive farm is operated in connection with the institution, and the establishment of a farm colony where some 50 men employed in the farm department are housed has proved a decided success.

The institution consists of an administration building containing offices and a chapel, five cell houses for inmates, hospital, central power plant, superintendent's residence, and additions including kitchens, bakery, dining rooms, shops and storerooms. The principal buildings are constructed of granite quarried on the institution grounds by inmates. The grounds are enclosed by a wall of granite. The walled enclosure, containing 55 acres, is one of the largest in America and is valued at \$1,379,529. Population July 1, 1924, 650.

State Reformatory for Women, Shakopee—The State Reformatory for Women, created by the legislature in 1915, and located at Shakopee on a beautiful site overlooking the Minnesota river, is one of the latest institutions to be established by the state of Minnesota.

The institution has a fine farm, a large portion of which is under cultivation. It is planned to interest the women in gardening, dairying, butter-making, etc.

Women's and children's clothing for other state institutions is now being made by the inmates of this institution, and it is planned to enlarge this industry.

The buildings are an administration building and reception hospital, known as Isabel Higbee Hall, which includes offices, hospital and medical section, industrial workrooms, kitchen, dining rooms for officers and inmates, officers' bedrooms, and 20 rooms for inmates; two cottages for inmates; and cottages for the farmer and the engineer. A third cottage for inmates is under construction. The land area is 167 acres; valuation, \$244,535; population, 63, and number of employes, 16.

State Prison, Stillwater—The Minnesota State Prison at Stillwater, the oldest state institution, was originally founded in 1851. The new prison, built on the most approved lines of prison architecture and stated by experts to be the most modern institution of its kind in the world, was opened in 1912.

Systematic reform in prison life and management in Minnesota started many years ago. Contracts for prison labor as fast as they expired were not renewed. In 1890 the binding twine industry was established, and in 1908 the making of farm machinery was begun. Then in rapid order came other reforms, the abolishment of the lock step, the granting of privileges to the prisoners commensurate with their conduct, the passing of the striped uniform, the payment of wages to the inmates, and the granting of monthly allowances for the support of families of prisoners.

The buildings consist of an administration building and connecting corridors containing offices of the warden and assistants, an office for use of the

boards of control and parole, reception room, barber shop, telephone exchange, rooms for officers and guests, officers' kitchen and dining rooms, school rooms and lecture halls, library, printing office where the "Mirror," the newspaper published by the inmates, is printed, and space for the Bertillon and fingerprint systems used in the identification of criminals; two large cell houses, each containing 512 cells; a modern prison hospital; chapel; central power plant; greenhouse; and residences for the warden and other officers. Space is provided for two subsidiary cell houses which, when built, will provide accommodations for a total of 1,384 inmates.

The industrial group includes the twine factory, a three-story and basement building, 360 feet in length; a warehouse, 360 feet long, for the storage of raw material and manufactured twine; a main factory building of the same size for the farm machinery plant, containing machine shop, woodworking and assembling departments; foundry, 180 feet by 100 feet; blacksmith shop; steel storage house; and two large warehouses for storage of manufactured machines.

The population is 1,053 and the official staff consists of 273 persons. The land area is 1,000 acres and its value is \$2,574,582.

SANATORIUM FOR CONSUMPTIVES, AH-GWAH-CHING

Minnesota probably has done more toward the prevention and control of tuberculosis than any other state in the Union. It conducts a state sanatorium, located at Ah-gwah-ching, three miles south of Walker, opened in 1908 for the study and cure of this disease, aids financially in the erection of sanatoria by counties or groups of counties, and maintains in connection with the various institutions for the insane and the School for Feeble-Minded special buildings and sick wards in which the tuberculous patients are cared for.

The state institution is situated on a beautiful wooded tract overlooking Leech Lake. In 1922 the Board of Control authorized the purchase of 200 acres located about ten miles from the sanatorium to be used for farm and garden purposes.

The charge for board and treatment is \$1.40 a day, and in a large number of cases, where the patient or his family is unable to make the payments, the expense is paid by the county of which the patient is a resident.

The buildings consist of a main or administration building, infirmary, service building including kitchen, bakery, dining rooms and quarters for employes, recreation building, numerous cottages for patients, superintendent's cottage, staff house, greenhouse, cottage for head carpenter and sundry farm buildings. A new central power plant is nearing completion and a cottage for the engineer is being erected. The lands, \$593,048, with an area of 866 acres. It has a population of 253 and a staff of 110 officers and employes.

HOSPITAL FOR CRIPPLED CHILDREN, ST. PAUL.

Minnesota has the distinction of being the first of the states to attempt the treatment of indigent crippled and deformed children at public expense. Prior to 1897 no effort had been made by any state in the Union to relieve such children of their deformities in a public institution. There were private hospitals for this purpose, the majority of them located in the eastern states, but they were not available to the children of the poor or to those of limited means. This fact and the need for such an institution were called to the attention of the legislature of 1897 and that body, as an experiment, appropriated \$5,000.00 to be used for that purpose.

From that modest appropriation has grown the substantial fireproof institution of today, the State Hospital for Indigent Crippled and Deformed Children, located on a beautiful tract of land in the suburbs of St. Paul, adjoining Phalen Park, opened in 1911, and from it has come a remarkable number of cures.

The present medical and surgical staff is made up of 35 of the foremost specialists of St. Paul and Minneapolis. These men are on call at all times and the services given these poor children are entirely gratuitous and unlimited. The resident medical and surgical staff is composed of students from the University of Minnesota graduate and undergraduate schools.

The buildings are the main building with large additions, power plant and laundry, and a service building containing central kitchen, bakery, dining room, root cellar, storerooms, steward's office and rooms for 22 employees. A new school building, to be known as the Michael J. Dowling Memorial Hall and to be used for the education and training of indigent crippled and deformed children of the state of Minnesota, is under construction and will be completed in the near future. The sum of \$50,000, representing one-half the cost of this building, was donated by the Minnesota Editorial Association and the Minnesota Bankers' Association. Area, 23 acres; value, \$376,136; population, 195; employes, 195.

MINNESOTA SOLDIERS' HOME.

MANAGEMENT: BOARD OF TRUSTEES.

The Minnesota Soldiers Home is located on land at the confluence of Minnehaha creek with the Mississippi river in Minneapolis.

It was established by the Legislature of 1887, acting on recommendations of a committee of the Department Encampment of the Grand Army of the Republic, which made a study of two or more years' duration. Governor A. R. McGill approved the law and a board of seven trustees was appointed to locate and open the home. The site at Minnehaha Falls was chosen after a spirited contest. A temporary structure was erected to care for some twenty men who were the first to be admitted. Since that time, there have been 4,560 applications for admission to the home, 3,874 men and 686 women.

On June 30, 1924, the average age of Civil War men was 81 years, average service 2 years and 1 month; Spanish War men, average age 57 years, average service 11 months. Oldest man in the Home is 96 years of age. There are 3 Indian War men of 1862.

The Civil War population is growing on account of increased age and inevitable disabilities.

Population for Dec. 18, 1924, Civil War men, 234; Civil War women, 140.

Total value of property including buildings, machinery, equipment and grounds by a careful inventory taken this year is \$1,110,000. The property is being brought up to as good a condition as is possible for buildings, most of which having been built for over 35 years and in constant occupancy all of the time.

STATE SOCIETIES AND ASSOCIATIONS.

State Agricultural Society—Minnesota's chief organization in aid of its principal industry is the Minnesota State Agricultural Society, which dates its corporate existence from the year 1868. It was not the first, as even in territorial days societies existed, the object of which was the advancement of the state's natural resources, but it was the first concrete attempt at consolidation and so marked was its success that its annual exposition has continued unchallenged to this day. Out of it all came the annual Minnesota state fair, regarded as the greatest of its kind on the North American continent. Up to 1885 the annual fairs of the society were held in different localities with varying financial success. That year the county of Ramsey, through the efforts of public-spirited citizens, conveyed to the State of Minnesota for state fair purposes 200 acres of land, located midway between St. Paul and Minneapolis, the same to be under the management of the State Agricultural society. The Legislature of the same year met the donation with an appropriation of \$100,000 for permanent improvements, which was supplemented by private subscriptions to the extent of over \$31,000. This investment, together with the grounds, might be said to be the real beginning of the largest annual agricultural and industrial meet in the United States, which since, through biennial aid on the part of the Minnesota legislature and its own earnings, has reached proportions in respect to buildings and investment far beyond the wildest dreams of its organizers. Up to 1903 state control of both the society and the state fair only extended to such financial aid as was necessary, but the legislature of that year, recognizing the need of more intimate relations, together with a supervision that would place the two beyond the possibility of outside influence and petty interference with its internal affairs, enacted a law practically making both a department of the state government. In 1911 supplemental legislation was adopted defining and regulating membership in the State Agricultural society which was further amended in 1913, 1919 and 1921. This membership, together with the right to vote, includes three delegates to the annual meeting to be named by each county and district agricultural society, such honorary members as may be elected by a two-thirds vote at each annual meeting, one delegate from such counties having no county or district agricultural society and to be named by the county board, and two delegates and the president, ex-officio, representing the following societies and associations:

The state horticultural society, the state dairymen's association, the state beekeepers' association, the Minnesota live stock breeders' association, the Minnesota crop improvement association, the Minnesota swine breeders' association, the Minnesota sheep breeders' association, the Minnesota horse breeders' association, the Minnesota veterinary association, the Minnesota cattle breeders' association, the state poultry association, Minnesota implement dealers' association, the Minnesota florists' association, the Minnesota garden flowers' association, the Minnesota county exhibitors' association, the Minnesota federation of county fairs, the state forestry association, the Minnesota state grange association and the Minnesota farm bureau federation.

The following societies and associations shall be entitled to one vote each: Minneapolis market gardeners' association of Minnesota, the state growers' association, Minnesota Shorthorn breeders' association, Minnesota Guernsey breeders' association, Minnesota Jersey cattle club, Minnesota Holstein-Friesian breeders' association, the Minnesota Hereford breeders' association, Minnesota Aberdeen Angus breeders' association, Minnesota Red Polled breeders' association, Minnesota Ayreshire breeders' association, Minnesota Brown Swiss breeders' association, Minnesota Poland China breeders' association, Minnesota Duroc Jersey breeders' association, Minnesota Chester White breeders' association and Minnesota Berkshire breeders' association.

The members of the governing board of the State Agricultural society are entitled to one vote each. The annual meeting of the society occurs in St. Paul or Minneapolis on the Wednesday following the second Tuesday in January each year, and continues for three days, the election of officers occurring upon the last day of the session, when a president is elected for a term of one year; a vice president for a term of two years, and two or three managers, as the case may be, for a term of three years. The entire membership of the governing board is one president, two vice presidents and eight managers, one manager being elected from each of the following congressional districts: First, second, third, sixth, seventh, eighth, ninth and tenth.

The state appropriates \$170,000 annually to aid in the payment of premiums at county and other fairs and exhibitions complying with the provisions of the law.

State Horticultural Society has for its work the gathering and dissemination of knowledge pertaining to forestry, fruit and vegetable growing, the culture of flowers, etc., adapted to the soil and climate of Minnesota. The present working membership of the society consists of more than 3,600 professional and amateur horticulturists throughout the Northwest. The following societies are auxiliaries of the Horticultural Society: Minnesota Garden Flower Society, Minnesota State Florists' Association, State Vegetable Growers' Association, State Beekeepers' Association. A vegetable garden for each home, a shelter belt for each farm and trees for each school are sought.

The Minnesota Dairymen's Association (incorporated March 2, 1882) was organized February 7, 1878, for the purpose of improving the Minnesota stock and dairy products by holding an annual meeting of the representatives of these interests and the distribution of literature on such subjects among the people of the state. The association is encouraged by a permanent appropriation of \$5,000 annually for the publication of its proceedings and distribution of dairy literature and dairy instruction.

• **Farmers' Institutes**—The holding of farmers' institutes has been in vogue for 25 years or more. The government is vested in a board of administration. This board consists of six members, three of whom are chosen from the board of regents of the State University, and the other three are the presidents of the State Agricultural Society, the State Horticultural Society and the State Dairymen's Association. The institutes are largely held during the winter months, commencing with some date in November, and closing about the middle of March. The Farmers' Institute Annual is published each year, and contains the latest and best practical information concerning agriculture in all its branches, which includes the work of the field stock interests and horticulture.

The Minnesota State Art Society was created by the 1903 session of the legislature for the advancement of fine arts, etc. The governing board consists of the governor, president of the university and seven members to be appointed by the governor, qualifications being prescribed by the act. The officers and membership are prescribed by the act, and annual exhibits are provided for, prizes being offered and paid for by the state.

The Minnesota Society for the Prevention of Cruelty was organized October 21, 1869, for the purpose of preventing cruelty to animals throughout the State of Minnesota. It was recognized by the legislature of 1905 constituting the society a state bureau of child and animal protection. The governor, the superintendent of public instruction and the attorney-general are ex-officio members of the board of directors.

The Minnesota State Florists' Association is an organization incorporated under the laws of the state composed of professional florists, nurserymen and others interested in horticulture. The object of the association is to promote the interests of floriculture and horticulture in the state.

THE MINNESOTA HISTORICAL SOCIETY.

Incorporated less than two months after the convening of the first territorial legislature in 1849, the Minnesota Historical Society is the oldest institution in the state. It is supported mainly by legislative appropriation. By gift and purchase it has accumulated one of the largest and best historical libraries in the West, containing approximately 156,000 books and pamphlets. An important part of the library consists of materials on Minnesota history—the most complete collection of its kind in existence. In the society's manuscript division is a growing body of letters, diaries, and other documents left by men who have played some part in the making of Minnesota. Included in this unique collection are the papers of such men as Sibley, Ramsey, Taliaferro, Steele, Donnelly, and J. W. Taylor. Scarcely less important historically are the twelve thousand bound volumes of Minnesota and other newspapers. An historical museum, with varied displays, visualizes the external conditions of life in Minnesota's past.

In 1919 the legislature recognized the society in effect as a state department of archives. An act authorized the transfer of non-current records from state, county, city, and township offices, and made the society the official custodian of such transferred records. Since 1919 non-current archives from six state departments and five commissions have been received, including executive records, census schedules, and pension records from the offices respectively of the governor, the secretary of state, and the adjutant general.

Two volumes of Dr. William W. Folwell's authoritative **History of Minnesota** have been published by the society. These volumes, which narrate the story of Minnesota from the earliest French explorations to the end of the Civil War, are to be followed by two volumes on the later period. A quarterly magazine, the **Minnesota History Bulletin**, was begun in 1915. Seventeen volumes in a series of **Collections** have been issued, the last of which is Dr. Warren Upham's **Minnesota Geographic Names, Their Origin and Historic Significance** (vol. XVII, 1920). The publications are distributed to members as issued.

The society has a membership of about fourteen hundred. Dues amount to two dollars for annual, five dollars for sustaining, and twenty-five dollars for life members. Membership may be had through application and a first payment of dues. The governing body is an executive council composed of thirty elected members and six state officers ex-officio.

The society occupies the Historical Building adjacent to the capitol. This building was erected by the state at a cost of \$500,000 and was dedicated on May 11, 1918. The reading room, museum, and galleries are open to the public daily from 9:00 A. M. to 5:00 P. M. (summers, 8:30 A. M. to 4:30 P. M.).

RE-ORGANIZED DEPARTMENTS

Minnesota Highway Department. Improvement and maintenance of a 7,000-mile system of trunk highways is one of the most important and extensive state activities. Awakening to the importance of adequate highways, Minnesota in 1909 adopted a constitutional amendment providing for a one-twentieth mill general tax levy by the state to be apportioned as highway aid to the various counties, which with the townships and cities and villages then handled all road work. The rate later was increased to 1 mill and the state highway aid levy is still made.

With the creation of the state highway aid fund, was established the Minnesota Highway department for its administration. It was placed under a commission which some years later was changed to the single-commissioner plan of administration.

Charles M. Babcock, Elk River, a former member of the highway board, was retained in the new office of highway commissioner. He devised the so-called Babcock good roads plan, contemplating the designation of a system of trunk or arterial highways serving every district for improvement and maintenance by the state with the proceeds of a more onerous tax on motor vehicles and with federal highway aid. The plan was adopted in 1919 with the passage of Good Roads Amendment No. 1 to the state constitution. State trunk highway income to date under the new plan has been limited to motor vehicle tax funds and federal aid. Falling into line with other good roads states, Minnesota at the general election of 1924 adopted another highway amendment to the constitution expressly authorizing the legislature to impose an excise tax on gasoline or other fluids used or useful in propelling motor vehicles on the highways and further providing that the proceeds of such tax, when levied, shall be diverted to the trunk highway fund.

The new highway plan is generally credited with speeding up needed improvements and providing better maintenance on all roads in the state. Upon turning the 7,000 miles of trunk routes over to the state, the counties listed 1,499 miles as graded, 1,371 as graded and 66 as paved, and in less than four years the state department has added 4,979 miles of new grading, 5,236 miles of graveling and 490 miles of pavement. All county and township road and bridge tax funds released for other than trunk highway purposes, local road development has been even greater than that on trunk routes.

The Industrial Commission of three members at \$4,500 a year was created by Chapter 81 of the Laws of 1921 as of March 15, 1921. The De-

partments of labor, arbitration, etc., were abolished and the work consolidated within the Industrial commission, which has charge of administration of workmen's compensation; former work of labor and industries department; conducting free employment agencies; promotion of arbitration, mediation and conciliation by hearings or otherwise; investigation of strikes, etc.; establishment of branch offices; minimum wage law administration, etc.

The State Securities Commission was created by Chapter 372 of the Laws of 1921. There had previously been a State Securities commission made up of a board of other state officials who employed an executive secretary. The new commission consists of three commissioners at \$4,500 a year each, who have charge of administering the law with the object of preventing the floating of unsound securities or "selling the Blue Sky" in Minnesota. They license firms to sell stocks and bonds and issue warnings against frauds.

War Records Commission. Before the close of the World War, the work of gathering the records of Minnesota's part in that struggle was begun by the Minnesota Historical Society and continued by a special commission created by the Minnesota Commission of Public Safety in October, 1918. This special agency, the Minnesota War Records Commission, was established by law in April, 1919, and directed "to provide for the collection and preservation in state and local war records collections of all available material relating to Minnesota's participation in the World War" and "to provide for the preparation and publication, as a permanent memorial record, of a comprehensive documentary and narrative history of the part played by the state in the World War, including conditions and events within the state relating to or affected by the war."

In discharge of the first of these duties, the commission has assembled at its headquarters in the Historical Building, St. Paul, extensive files of records relating to the war services of citizens and organizations of the state—particularly of service men—including in many cases photographs, war letters, and mementoes, as well as written records. Through its county branches, also, the commission has been instrumental in building up a number of local war records collections—notably in Hennepin, Ramsey, Rice, Stevens, and St. Louis counties—intended for local preservation and use.

In 1921, before the second object of the commission—publication of a state World War history—was realized, the commission law was amended so as to call for the publication, first, of a history of Minnesota in the Spanish-American War and the Philippine Insurrection. The latter, comprising in one volume an historical narrative and a roster of Minnesotans in all branches of the service during the period indicated, was published in April, 1923.

In the meantime the commission has commenced the preparation of an eight volume history of Minnesota in the World War, the first volume of which, a history of the 151st Field Artillery, by former Lieutenant Governor

Louis L. Collins, was published in December, 1924. Other volumes of the World War history, according to a plan tacitly approved by the Legislature, will comprise a roster of all Minnesota soldiers, sailors, and marines, and a narrative history of local war activities, events, and conditions.

The commission makes a standing appeal to all citizens of the state for contributions to the State War Records Collection of personal narratives, war letters and relics, and photographs, and to officers of local war agencies, for the custody of the wartime files of their organizations. Such material, wherever available, should be forwarded without delay to Franklin F. Holbrook, secretary, Minnesota War Records Commission, Historical Building, St. Paul.

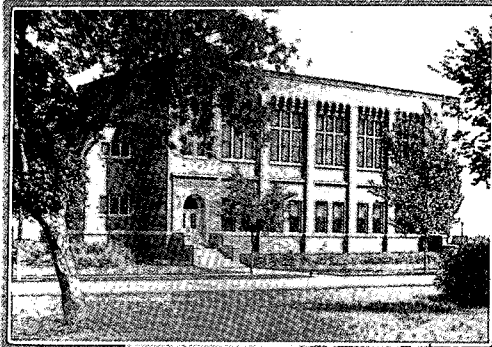

Dining Hall
and
Gymnasium

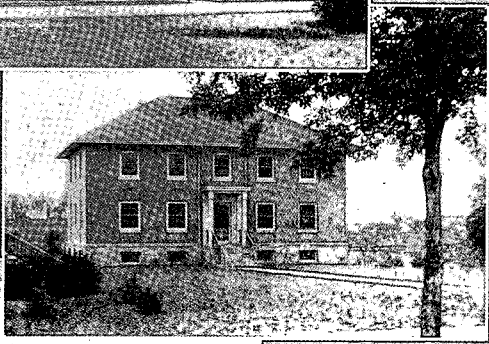

Girls' Dormitory

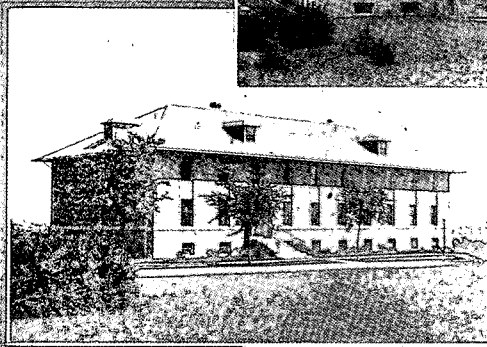

Boys' Dormitory

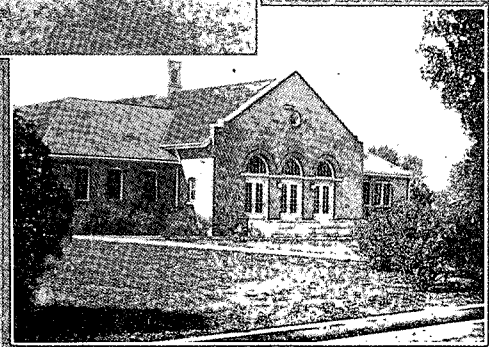

Library and Auditorium

VIEWS OF MORRIS AGRICULTURAL SCHOOL

SCHOOLS OF AGRICULTURE.

The Northwest School of Agriculture, Crookston, a part of the University of Minnesota, is a state institution to serve the people of the northwestern part of the state. It does not belong to a particular town or county, but to this section of the state as a whole.

It has four distinct lines of work:

1. As an institution of learning
2. As an experiment station and demonstration center.
3. As an extension service center
4. As an organization center.

1. As a school, it is organized with a liberal variety of courses designed to meet the needs of the various classes of young men and women seeking a training for management of the home and the farm and for citizenship in rural communities. As an institution with experienced and sympathetic men and women in charge, its courses are especially planned to meet the needs of rural young men and women. Being located two miles from the city, it retains the healthful influence of the country, and still gives the advantages of the city, with a minimum chance of its temptations. Students are surrounded with a moral influence at all times. Nearly 2,000 students have attended the school since 1906, while the number of graduates has reached over 600.

2. The station farm of 476 acres, fully equipped with stock and machinery in charge of competent experts, is devoted to an extensive study of the various agricultural problems of this part of the state. Reports are issued annually. Special bulletins are also issued from time to time.

3. Community work with farmers is an important part of the institution's service. The members of the staff devote much time to this work, giving special attention to cooperative work in pure seed production among farmers and home project work among students, work in farm crops, live stock and farm management and in institute work. A monthly paper, the Northwest Monthly, is published regularly as a medium for spreading useful information.

The West Central School of Agriculture and Experiment Station was established in 1910 as a branch of the Department of Agriculture of the University of Minnesota. P. E. Miller has been Superintendent since 1917. The School and Station now comprise 300 acres of land and a group of 20 buildings. The Experiment Station is conducting experimental projects in the most important agricultural problems of the region. Annual reports of the Experiment Station work are published each year and distributed to farmers throughout the district. In the school courses of study are offered in all branches of agriculture and home economics. The student body has increased from a small number in the early years to an annual enrollment of 300 students. The student body comes almost entirely from farm homes throughout west central Minnesota. Approximately 85% of the graduates and former students are engaged in the business of farming and home making.

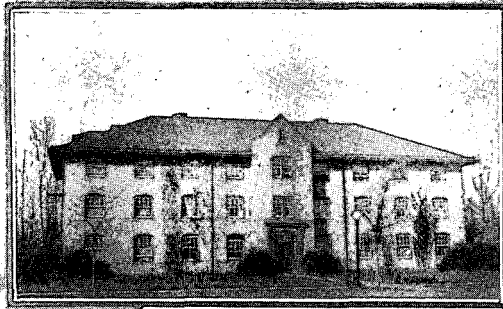

Robertson Hall



Home Economics



Owen Building

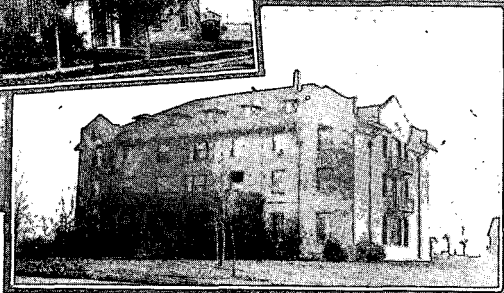

Senior Hall



Stephens Hall

VIEWS OF CROOKSTON AGRICULTURAL SCHOOL

MISCELLANEOUS INFORMATION.

LEGISLATURE

The legislature for the year 1925 is composed of 67 senators and 131 representatives.

The legislature meets biennially, commencing on the first Tuesday after the first Monday in January of odd numbered years. The session is limited to 90 legislative days by the constitution.

The legislative term of representatives is for two years and for senators four years.

ELECTIONS

State elections are held in every even numbered year, on the first Tuesday after the first Monday in November, and the terms of office terminate on the first Monday in January following.

The primary election to nominate candidates to be elected at the general election is held on the third Monday in June. The so-called Australian system of voting is used in both elections.

Two kinds of ballots are used in the primary election—a party ballot and a non-partisan ballot. All candidates for executive officers, including railroad and warehouse commissioners and federal representatives are nominated by means of a party ballot. The justices of the supreme court, members of the state legislature and all county officers, except county surveyor, are nominated on a non-partisan ballot.

Primary election day constitutes the first day of registration for the ensuing election, except in cities of the first class.

PROPERTY RIGHTS

Various property rights are given to women. Property owned prior to marriage remains in her own right, as well as property acquired during marriage. She is practically given the same property rights in her married state as the husband. A widow is entitled to one-third of the property of her demised husband, and the homestead goes direct to her in case of no children; with children she has a life estate in the same.

TAXATION

General taxes become a lien upon real property from the first day of May of the year in which levied, but between grantor and grantee the lien does not attach until the next January. One-half of the real estate tax must be paid before June 1; the second half before November 1, otherwise a penalty of ten per cent is added. If not paid before the first Monday in

January following, the same become delinquent and a further penalty of five per cent is added. The redemption period extends for three years and until notice of the time of expiration of such redemption has been made by the county auditor.

TRUST FUNDS AND FINANCES

Minnesota now has the largest permanent trust fund of any state in the union. At the end of the fiscal year June 30, 1924, the total of cash and securities in possession of the state treasurer and belonging to the several state trust funds, amounted to \$53,457,532.06, increasing approximately nine million in two years.

State receipts from various sources for the fiscal year 1924 totaled \$99,732,477.99. Total disbursements, \$82,829,461.30. Cash balance June 30, 1924, \$23,414,729.61. The greatest source was from the state taxes, while gross earnings on railroads were second with \$8,483,834.57; motor vehicle tax receipts, \$5,616,113.60; prison twine plant, \$2,523,434.44; state institution earnings, \$1,690,442.14; state mines, ore and timber income, \$1,905,502.71; trust fund interest, \$1,312,503.93; repayment of loans by municipalities, \$2,067,627.90; trust fund bond sales, \$1,229,676; inheritance tax, \$902,552.34; State Fair receipts, \$293,732.81; teachers' insurance fees, \$270,707.37; Federal road aid, \$1,492,030.63; armory bonds, \$321,535.75; vocational education aid, \$59,116.05. Miscellaneous accounts make up the balance. Of this revenue, approximately \$60 of \$100 was returned directly or indirectly to the counties.

ASSESSED VALUATION

The assessed value of all real and personal property in Minnesota subject to ad valorem taxation for 1920, as equalized by the Minnesota Tax Commission, is \$2,389,690,374.

	1910	1915
Real Estate	\$1,012,449,518	\$1,289,214,531
Personal Property	{ 209,986,859 }	233,368,380
Moneys and Credits		212,134,901
Totals	\$1,222,435,377	\$1,734,717,812
	1920	1924
Real Estate	\$1,751,315,456	\$1,708,543,166
Personal Property	364,727,126	275,667,053
Moneys and Credits	437,628,871	405,480,155
Totals	\$2,553,671,453	\$2,389,690,374

Personal property is assessed annually and real estate only in the even numbered years, except that new buildings are added.

It is to be understood that these figures do not include the value of railroad property in the state, nor the property of freight line, sleeping car, express, telephone and trust companies not doing a banking business, all of which are subject to a gross earnings tax. The value of this property has not been officially ascertained.

*1923-24 occupational tax on iron ore \$12,735,387.09.

LEGAL HOLIDAYS

Legal holidays of the state, established by law, are: New Year's Day, the 1st of January; Christmas Day, the 25th of December; Lincoln's Birthday, February 12th; Washington's Birthday, February 22d; Memorial Day, May 30th; Independence Day, the 4th of July; Labor Day, first Monday in September; Good Friday, next preceding Easter Sunday; General Election Day, the first Tuesday after the first Monday in November in even numbered years; Armistice Day, November 11. The statutes of the state indirectly recognize Sunday and Thanksgiving Day as commercial holidays, by providing that maturing paper, bills of exchange, etc., falling due on those days shall be due and payable on the business day following.

FISCAL YEAR

Chapter 165, G. S. 1919, designates the period of twelve months ending at midnight between June 30th and July 1st, as the fiscal year of the state of Minnesota. It provides further that the fiscal year of all official reports shall commence on the first day of July, except the reports of the insurance commissioner, which are made for the calendar year.

NOTARIES PUBLIC.

Notaries Public are appointed by the governor, for the term of seven years, upon a payment of a fee of three dollars and the filing of a bond in the sum of \$2,000.

RESIDENT OFFICERS OF STATE INSTITUTIONS.

ANOKA STATE ASYLUM

Arthur T. Caine, M. D.....Superintendent
J. T. Granfield.....Steward

HASTINGS STATE ASYLUM

Wm. J. Yanz.....Superintendent
Wm. F. Hicks.....Assistant Superintendent
L. D. Peck, M. D.....Physician
Henry M. Lucken.....Steward

WILLMAR STATE ASYLUM

George H. Freeman, M. D.....Superintendent
Walter Wilson.....Steward

FERGUS FALLS STATE HOSPITAL

George O. Welch, M. D.....Superintendent
William L. Patterson, M. D.....Assistant Superintendent
William F. McCarthy, M. D.....Senior Physician
William L. Meng, M. D.....Senior Physician
Eleanor Meng, M. D.....Junior Physician
Eleanor Slater, M. D.....Junior Physician
James W. Dwyer, D. D. S.....Dentist
Theodore E. Andrews.....Steward

ROCHESTER STATE HOSPITAL

Arthur F. Kilbourne, M. D.....Superintendent
Oscar C. Heyerdale, M. D.....Assistant Superintendent
Wm. B. Linton, M. D.....Senior Physician
Arrah B. Evarts, M. D.....Senior Physician
Olive G. Spaulding, M. D.....Junior Physician
Mayo Clinic Staff.....Consultants
John Miner.....Steward

ST. PETER STATE HOSPITAL

Robert M. Phelps, M. D.....Superintendent
Geo. T. Baskett, M. D.....Assistant Superintendent
J. F. Norris, M. D.....Senior Physician
B. F. Smith, M. D.....Senior Physician
Mary E. Laughlin, M. D.....Interne Physician
E. Ross Laughlin, M. D.....Interne Physician
Wm. N. Crane.....Steward

SCHOOL FOR THE BLIND, FARIBAULT

Joseph E. Vance.....	Superintendent
Alta E. Reilly.....	Principal of School
F. U. Davis, M. D.....	Physician
Anna R. Steppan.....	Steward

SCHOOL FOR THE DEAF, FARIBAULT

Elwood A. Stevenson.....	Superintendent
Nannie A. Pollard.....	Principal of School
W. H. Robilliard, M. D.....	Physician
C. S. Hoxie.....	Steward

SCHOOL FOR FEEBLE-MINDED, FARIBAULT

G. C. Hanna.....	Superintendent
D. E. McBroom, M. D.....	Senior Physician
Ethel R. Beede, M. D.....	Junior Physician
A. L. Haynes, M. D.....	Junior Physician
Chris Barnholdt.....	Steward

STATE PUBLIC SCHOOL, OWATONNA

Galen A. Merril.....	Superintendent
M. D. Bullard.....	Principal of School
H. B. Cobb.....	Steward

STATE TRAINING SCHOOL, RED WING

John T. Fulton.....	Superintendent
M. W. Smith, M. D.....	Physician
B. A. Herrick, D. D. S.....	Dentist
Mary C. Howard.....	Principal of School
Martin C. Lund.....	Steward

HOME SCHOOL FOR GIRLS, SAUK CENTRE

Lena A. Beach, M. D.....	Superintendent
H. J. Schopf, D. D. S.....	Dentist
Mabel Patterson.....	Principal of School
Julia H. Butler.....	Steward

STATE REFORMATORY, ST. CLOUD

Chas. E. Vasaly.....	Superintendent
J. J. Casey.....	Assistant Superintendent
Werner Hemstead, M. D.....	Physician
V. J. Leisen, D. D. S.....	Dentist
L. D. Vale.....	Steward

STATE REFORMATORY FOR WOMEN, SHAKOPEE

Florence Monahan	Superintendent
Nellie N. Barsness, M. D.	Physician
Alice G. Tombler	Steward

STATE PRISON, STILLWATER

John J. Sullivan	Warden
F. T. Piculell	Deputy Warden
G. A. Newman, M. D.	Physician
R. B. McPhetres	General Office Manager
J. A. Humphreys	Steward
M. C. McMillan	Superintendent of Industries

SANATORIUM FOR CONSUMPTIVES, AH-GWAH-CHING

Pearl M. Hall, M. D.	Superintendent
Jesse E. Douglass, M. D.	Senior Physician
Lulu W. Healey	Matron and Head Nurse
William Belford	Steward

HOSPITAL FOR CRIPPLED CHILDREN, ST. PAUL

Carl C. Chatterton, M. D.	Surgeon-in-Chief
Wallace H. Cole, M. D.	Assistant Surgeon-in-Chief
Elizabeth McGregor	Superintendent
Grace Jones, D. D. S.	Dentist
V. E. Heinecke	Steward

SPECIAL SENATORIAL PRIMARY ELECTION

JUNE 18TH, 1923

FOR U. S. SENATOR IN CONGRESS

REPUBLICAN CANDIDATES

Sydney Anderson received.....	17,526
J. A. A. Burnquist received.....	8,381
Oscar Hallam received.....	32,482
Ernest Lundeen received.....	5,851
John J. Martin received.....	861
Victor L. Power received.....	15,384
J. A. O. Préus received.....	57,919
Thomas D. Schall received.....	29,713
Halvor Steenerson received.....	4,032

FARMER-LABOR CANDIDATES

L. A. Fritsche received.....	38,393
Magnus Johnson received.....	57,570
Charles A. Lindbergh received.....	21,811

DEMOCRATIC CANDIDATES

James A. Carley received.....	7,555
Francis C. Cary received.....	2,628

VOTE BY COUNTIES FOR CANDIDATES FOR UNITED STATES SENATOR IN CONGRESS
Primary Election, June 18, 1923

COUNTIES	REPUBLICAN CANDIDATES										FARMER-LABOR CANDIDATES				DEMOCRATIC CANDIDATES		
	Total Ballots Cast and Counted REPUBLICAN	Sydney Anderson	J. A. A. Burnquist	Oscar Hallam	Ernest Lundeen	John J. Martin	Victor L. Power	J. A. O. Preus	Thomas D. Schall	Halvor Steenerson	Total Ballots Cast and Counted FARMER-LABOR	L. A. Fritsche	Magnus Johnson	Charles A. Lindbergh	Total Ballots Cast and Counted DEMOCRATIC	James A. Carley	Francis C. Cary
Aitkin	1106	64	53	171	35	5	136	336	289	17	685	68	267	350	48	30	18
Anoka	1117	117	31	56	25	1	18	226	629	8	300	51	177	72	31	24	7
Becker	1135	59	39	122	36	10	28	540	175	126	1212	222	771	219	58	22	22
Beltrami	1346	104	68	120	22	11	63	720	147	91	1091	101	612	378	71	43	28
Benton	486	52	43	99	17	7	21	110	131	6	649	187	242	218	51	42	9
Big Stone	723	69	33	113	27	5	30	253	189	4	615	159	371	85	66	56	10
Blue Earth	2069	166	120	694	76	15	33	693	242	24	1356	853	351	149	211	138	68
Brown	691	58	45	153	17	2	11	284	107	8	3445	3017	338	85	51	32	18
Carlton	1079	43	54	82	26	5	283	422	151	13	782	58	492	232	57	38	19
Carver	832	66	44	327	51	6	13	178	126	17	1310	1045	176	86	44	32	11
Cass	908	40	35	159	20	10	144	306	174	20	748	69	389	290	40	29	11
Chippewa	746	43	45	95	32	5	13	413	65	35	1151	206	401	544	28	17	11
Chisago	1319	89	55	227	32	1	33	220	649	13	687	55	424	208	21	15	6
Clay	1251	65	68	195	23	10	25	587	135	147	1308	195	798	315	44	32	12
Clearwater	492	40	12	48	11	6	19	246	36	73	656	15	497	143	9	5	4
Cook	165	11	9	9	9	4	32	94	17	10	95	6	63	26	6	0	0
Cottonwood	1029	85	50	232	20	6	15	542	60	19	649	330	260	59	16	9	7
Crow Wing	1418	47	118	229	39	20	336	410	209	10	1049	121	633	295	68	35	33
Dakota	1550	173	87	535	19	5	44	431	229	14	1403	767	545	91	200	156	41
Dodge	986	225	54	220	17	8	15	348	85	14	314	49	215	50	36	26	10
Douglas	1110	79	63	99	52	4	12	726	41	12	1808	369	296	1141	37	20	17
Faribault	1461	187	139	265	28	3	17	719	77	26	773	406	267	100	87	69	18
Fillmore	2688	1212	79	300	35	6	14	836	143	63	697	159	459	79	77	58	19
Freeborn	1866	543	107	132	51	12	12	826	140	43	609	118	407	84	78	61	17
Goodhue	2517	574	91	500	70	5	19	954	275	29	1540	553	791	196	82	69	13
Grant	751	39	34	131	17	2	6	442	55	22	755	73	173	508	20	13	7
Hennepin	40345	3639	1231	4540	2377	88	797	13993	13291	206	16284	3144	10186	2935	1426	970	449
Houston	1343	453	43	142	73	7	7	513	64	31	468	192	221	52	79	55	22
Hubbard	602	39	56	162	20	5	37	200	63	20	489	89	211	189	24	18	6
Isanti	578	57	18	32	13	0	4	135	306	6	1000	62	681	235	12	9	3
Itasca	2356	67	107	166	33	15	1361	396	179	32	729	43	474	212	112	69	42
Jackson	638	55	37	163	20	4	8	307	32	11	944	414	424	104	47	29	18
Kanabec	591	48	8	73	7	2	4	136	308	5	568	70	409	89	26	21	5
Kandiyohi	1086	122	69	167	23	8	10	476	168	22	1650	97	775	772	40	34	6
Kittson	538	57	55	59	24	4	6	174	33	126	875	23	246	606	45	29	15

Koochiching	789	42	40	69	13	8	238	289	73	17	597	44	404	149	53	29	23
Lac qui Parle	1126	211	59	169	24	7	21	551	30	49	916	275	515	124	34	28	6
Lake	590	25	26	34	14	5	210	204	64	8	503	35	362	106	18	11	7
La Sueur	1076	40	46	293	51	10	15	368	199	9	1022	342	600	76	210	150	60
Lincoln	566	70	36	202	32	4	7	149	49	17	545	118	374	53	40	32	7
Lyon	1374	104	60	440	18	14	17	619	83	19	813	180	427	206	57	37	20
McLeod	933	50	56	98	126	12	31	401	122	8	1203	704	403	95	86	60	26
Mahnomen	183	15	10	45	3	1	6	54	39	30	521	90	192	239	19	9	10
Marshall	1053	90	75	118	54	9	15	445	52	195	1175	75	843	257	50	41	9
Martin	1345	40	278	398	36	9	14	507	54	9	733	542	116	75	142	109	33
Meeker	672	61	65	122	17	3	25	308	64	7	2274	203	1992	79	38	32	6
Mille Lacs	1133	37	32	63	16	6	13	401	553	12	987	149	497	341	38	30	8
Morrison	901	59	72	305	25	17	55	235	116	9	1844	727	495	620	158	116	42
Mower	1895	687	94	194	42	8	26	662	169	13	730	181	485	64	58	41	17
Murray	824	46	68	160	27	9	6	466	33	9	543	194	284	65	57	39	18
Nicollet	1037	57	50	217	54	3	14	366	262	7	1196	855	270	64	53	42	11
Nobles	842	62	60	338	28	13	10	263	57	11	723	296	360	67	72	51	21
Norman	921	65	47	103	12	5	11	448	56	174	863	66	459	338	39	29	10
Olmsted	1987	894	69	234	95	8	24	496	115	24	865	281	472	110	162	134	27
Otter Tail	2463	197	193	438	45	17	57	891	146	479	2419	666	689	1064	75	60	15
Pennington	502	32	8	61	11	1	4	227	99	58	814	52	553	209	23	18	5
Pine	1337	62	68	112	13	8	46	239	778	11	908	189	523	196	82	66	16
Pipestone	597	42	63	111	12	4	13	258	81	11	557	236	263	36	23	13	7
Polk	2157	129	148	160	43	14	84	845	156	563	2490	325	1512	654	35	91	22
Pope	1063	81	57	114	13	6	8	698	69	17	1143	29	1056	58	29	21	8
Ramsey	21671	1347	1399	10801	556	46	517	5045	1833	104	11573	5949	4906	666	1660	1225	422
Red Lake	276	16	10	25	8	2	4	115	42	54	386	105	180	101	26	14	12
Redwood	1169	148	89	302	15	6	30	403	140	33	1530	1073	359	98	75	53	21
Renville	1298	90	96	155	40	10	45	683	160	19	2021	850	1005	166	86	60	26
Rice	2092	180	114	272	39	11	17	1087	346	26	545	229	286	30	115	80	35
Rock	679	71	52	131	8	4	6	366	25	8	473	183	256	34	42	32	10
Roseau	616	45	35	32	14	5	16	225	45	189	817	41	466	309	44	24	20
St. Louis	18499	676	686	1602	314	134	9189	4693	1409	96	5915	498	4005	1412	552	328	224
Scott	529	26	33	150	50	1	30	113	117	9	810	463	263	84	105	82	23
Sherburne	688	76	74	165	12	1	16	158	179	7	403	90	211	102	22	16	6
Sibley	760	53	44	151	119	18	34	171	152	12	2019	1618	310	87	140	94	45
Stearns	2188	101	74	422	30	22	442	660	411	18	3253	2203	778	270	105	76	27
Steele	1093	495	41	120	23	4	12	341	42	15	471	244	200	27	131	87	44
Stevens	653	41	42	162	13	3	31	278	76	7	415	123	230	62	43	30	13
Swift	738	49	44	154	15	5	12	334	113	12	1333	289	925	119	71	48	23
Todd	1658	70	60	342	43	13	81	914	110	25	1390	448	459	483	112	93	19
Traverse	490	26	33	63	18	1	8	174	161	6	490	153	245	92	40	28	12
Wabasha	953	468	38	109	19	12	21	233	44	9	661	264	363	34	920	888	32
Wadena	571	66	48	143	15	8	45	213	23	10	526	106	226	194	37	28	29
Waseca	690	204	29	167	9	3	8	177	86	7	874	519	317	38	118	90	28
Washington	2294	199	115	734	78	11	67	874	159	27	972	319	561	82	68	55	13
Watsonwan	808	145	31	193	20	7	19	288	93	12	612	255	313	43	30	20	10
Wilkin	585	23	28	107	6	6	10	183	81	139	435	158	218	55	46	37	9
Winona	1962	739	66	230	74	12	31	484	293	29	1446	1015	329	100	387	327	60
Wright	1715	85	66	162	54	3	53	351	916	12	1450	439	779	226	116	95	21
Yellow Medicine	958	82	37	117	24	2	12	601	72	11	1715	502	987	226	31	22	9
Lake of the Woods	408	20	17	56	14	3	32	173	46	47	329	17	205	107	29	17	12
Totals	172325	17526	8381	32482	5851	861	15384	57919	29713	4032	117940	38393	57570	21811	10223	7555	2628

SPECIAL SENATORIAL ELECTION

JULY 16TH, 1923

FOR U. S. SENATOR IN CONGRESS
MINNESOTA

J. A. O. Preus received.....	195,319
Magnus Johnson received.....	290,165
James A. Carley received.....	19,311

VOTE BY COUNTIES FOR CANDIDATES FOR UNITED STATES SENATOR IN CONGRESS
ELECTION JULY 16, 1923

COUNTIES	Total Ballots Cast and Counted	J. A. O. Preus REPUBLICAN	Magnus Johnson FARMER-LABOR	James A. Carley DEMOCRAT	COUNTIES	Total Ballots Cast and Counted	J. A. O. Preus REPUBLICAN	Magnus Johnson FARMER-LABOR	James A. Carley DEMOCRAT
Aitkin	2,756	860	1,806	90	Martin	3,863	1,736	1,897	213
Anoka	3,162	1,370	1,671	98	Meeker	5,461	1,154	4,226	81
Becker	5,387	1,853	3,443	91	Mille Lacs	4,197	1,416	2,693	88
Beltrami	4,985	1,870	3,013	102	Morrison	4,897	1,018	3,608	243
Benton	2,744	1,051	1,601	92	Mower	5,073	2,428	2,453	198
Big Stone	2,554	896	1,566	77	Murray	2,843	1,092	1,655	96
Blue Earth	6,745	2,612	3,691	442	Nicollet	3,692	1,239	2,342	104
Brown	5,153	1,298	3,762	82	Nobles	3,781	1,368	2,309	104
Carlton	3,552	1,267	2,162	113	Norman	3,927	1,491	2,369	67
Carver	3,658	1,131	2,389	134	Olmsted	5,614	2,720	2,431	452
Cass	2,896	972	1,820	104	Otter Tail	9,415	3,272	5,908	235
Chippewa	3,847	1,119	2,654	74	Pennington	3,069	667	2,369	33
Chisago	3,759	1,327	2,354	78	Pine	3,872	912	2,679	280
Clay	4,883	1,477	3,309	97	Pipestone	2,716	972	1,665	59
Clearwater	2,192	600	1,565	27	Polk	9,510	3,039	6,290	169
Cook	466	308	142	14	Pope	4,350	1,708	2,590	52
Cottonwood	3,264	1,727	1,451	80	Ramsey	39,462	16,019	20,226	3,206
Crow Wing	4,843	1,458	3,201	168	Red Lake	1,627	520	1,066	40
Dakota	5,265	1,802	3,108	337	Redwood	4,463	1,577	2,737	149
Dodge	2,960	1,469	1,368	123	Renville	6,425	2,283	3,896	246
Douglas	5,239	1,902	3,252	81	Rice	5,428	2,755	2,418	243
Faribault	5,309	2,776	2,304	202	Rock	2,412	969	1,397	46
Fillmore	6,166	3,245	2,693	225	Roseau	2,833	896	1,872	56
Freeborn	6,510	3,399	2,872	227	St. Louis	33,292	13,388	18,839	982
Goodhue	8,140	3,419	4,452	245	Scott	2,546	561	1,722	263
Grant	2,919	1,100	1,769	47	Sherburne	2,008	887	1,059	62
Hennepin	90,007	43,954	43,407	2,383	Sibley	3,735	690	2,829	203
Houston	3,409	1,985	1,289	123	Stearns	9,023	3,045	5,655	290
Hubbard	1,932	758	1,090	76	Steele	3,171	1,567	1,415	179
Isanti	3,237	715	2,474	37	Stevens	2,542	881	1,625	36
Itasca	4,248	1,636	2,437	175	Swift	4,397	1,041	3,252	92
Jackson	3,949	1,386	2,480	83	Todd	5,815	2,630	3,006	164
Kanabec	2,361	667	1,627	67	Traverse	2,036	590	1,385	60
Kandiyohi	6,399	1,673	4,636	73	Wabasha	4,514	1,287	1,769	1,458
Kittson	2,636	829	1,753	54	Wadena	2,222	911	1,241	69
Koochiching	2,757	710	1,954	74	Waseca	3,666	961	2,563	142
Lac qui Parle	4,127	1,596	2,488	40	Washington	5,590	2,335	2,881	374
Lake	1,734	484	1,214	36	Watonwan	2,968	1,181	1,669	115
Le Sueur	4,413	1,178	2,908	317	Wilkin	1,830	566	1,164	95
Lake of the Woods	1,215	466	699	50	Wirona	6,370	2,120	3,691	590
Lincoln	2,492	722	1,688	82	Wright	6,358	1,969	4,197	191
Lyon	4,585	2,055	2,442	88	Yellow Medicine	5,136	1,477	3,597	61
McLeod	4,534	1,353	3,048	121					
Mahnomen	1,411	255	1,137	19					
Marshall	4,655	1,231	3,321	83					
					Totals	505,604	195,319	290,165	19,311

SPECIAL ELECTION

301

PRIMARY ELECTION RETURNS

OF ELECTION HELD

JUNE 16TH, 1924

The returns on the following pages show the votes cast by counties for the various candidates for state offices and Representatives in Congress on the Republican, Farmer-Labor and Democratic Tickets, and including Justices of the Supreme Court, and judges of the District Court, without party designation, at the state primaries on June 16, 1924. The amended primary law of 1913 provides that where a candidate for the nomination for a partisan office has no opposition his name is not to appear on the primary ballot, but he is to be deemed the unanimous nominee of his party. Hence, the names of some candidates do not appear in the tables.

CONGRESSIONAL VOTE, PRIMARY ELECTION, JUNE 16, 1924 REPUBLICAN

FIRST CONGRESSIONAL DISTRICT

Counties—	Allen J. Furlow	Ola M. Levang	Martin A. Nelson	Milo B. Price	Oscar C. Ronken	A. L. Sperry
Dodge	118	68	113	286	490	268
Fillmore	518	1,404	912	342	583	134
Freeborn	305	352	442	916	185	277
Houston	379	498	531	177	188	165
Mower	102	95	1,645	188	147	70
Olmsted	1,717	51	129	292	1,468	104
Steele	192	92	221	1,331	117	417
Wabasha	541	112	309	281	169	178
Waseca	211	150	156	209	55	154
Winona	1,250	376	438	952	166	246
Totals	5,333	3,198	4,896	4,974	3,568	2,013

THIRD CONGRESSIONAL DISTRICT

Counties—	August H. Andresen	Charles R. Davis
Carver	476	1,075
Dakota	1,237	1,539
Goodhue	2,947	1,190
LeSueur	518	833
McLeod	613	651
Nicollet	531	767
Rice	2,046	1,425
Scott	321	730
Sibley	387	391
Washington	1,136	1,513
Totals	10,212	10,114

FOURTH CONGRESSIONAL DISTRICT

County—	J. J. Fitzgerald	Oscar E. Keller
Ramsey	7,426	9,937
Totals	7,426	9,937

SIXTH CONGRESSIONAL DISTRICT

Counties—	Harold Knutson	George G. Magnuson	Tillman Smith	George H. Tyler
Aitkin	668	218	129	182
Beltrami	770	113	91	132
Benton	459	390	111	98
Cass	1,105	145	140	186
Crow Wing	1,172	401	209	273
Hubbard	713	59	187	220
Lake of the Woods	293	29	14	30
Morrison	946	311	130	178
Sherburne	378	187	44	617
Stearns	2,304	827	173	230
Todd	1,286	299	218	339
Wadena	661	107	67	79
Totals	10,755	3,086	1,513	2,564

EIGHTH CONGRESSIONAL DISTRICT

Counties—	Richard T. Jones	William A. Pittenger	Victor L. Power
Carlton	456	672	476
Cook	42	85	71
Itasca	715	906	1,530
Koochiching	119	284	248
Lake	203	280	259
St. Louis	6,803	8,155	10,762
Totals	8,338	10,382	13,346

TENTH CONGRESSIONAL DISTRICT

Counties—	Godfrey G. Goodwin	Guy V. Howard	Henry B. Rutledge	Theodore F. Wendland
Anoka	758	228	384	160
Chisago	831	183	410	203
Isanti	797	32	27	20
Kanabec	626	123	159	73
Mille Lacs	489	151	235	79
Pine	596	377	477	227
Wright	755	375	538	241
Hennepin (except certain portions) ..	3,143	3,752	5,490	2,156
Totals	7,995	5,221	7,720	3,159

FARMER-LABOR

FIRST CONGRESSIONAL DISTRICT

Counties—	Otto Baudler	Victor A. Christgau	Julius J. Reiter	A. L. Spencer
Dodge	114	141	154	104
Fillmore	351	268	310	280
Freeborn	561	312	202	272
Houston	136	324	293	237
Mower	1,206	513	58	55
Olmsted	362	231	979	502
Steele	131	344	245	92
Wabasha	108	525	674	244
Waseca	157	314	372	156
Winona	512	696	1,075	523
Totals	3,638	3,668	4,362	2,465

THIRD CONGRESSIONAL DISTRICT

Counties—	Talbert Erickson	J. B. Lokkesmoe	A. C. Welch
Carver	281	204	1,123
Dakota	867	311	1,000
Goodhue	391	771	305
LeSueur	293	185	656
McLeod	105	62	1,483
Nicollet	406	210	687
Rice	343	318	474
Scott	251	177	836
Sibley	394	227	1,455
Washington	512	211	499
Totals	3,843	2,676	8,518

FIFTH CONGRESSIONAL DISTRICT

	A. G. Bastis	Thos. P. Dwyer	R. A. John Henning	O. Victoria Johnson	E. McAlmon
1st, 2nd, 5th, 6th, 7th, 8th, 9th, 11th, 12th, 13th Wards, City of Minneapolis.....	4,911	2,790	2,757	3,506	4,236
Totals	4,911	2,790	2,757	3,506	4,236

SIXTH CONGRESSIONAL DISTRICT

Counties—	Albert C. Bosel	O. J. Bouma	Harry A. Bridgeman	Henry Funkley	Halver S. Halverson	A. H. Hendrickson	John Knutsen	S. C. Shipstead	R. D. Stickney
Aitkin	206	55	80	96	259	131	146	716	71
Beltrami	76	23	574	583	73	40	84	402	18
Benton	130	85	101	46	99	47	139	580	77
Cass	126	160	152	76	100	129	141	631	86
Crow Wing..	552	774	171	56	96	65	93	665	152
Hubbard	75	17	64	86	80	125	74	252	21
Lake of the Woods	37	8	190	67	34	39	49	176	8
Morrison	209	196	170	229	182	151	283	1,245	195
Sherburne ..	33	30	22	24	66	56	98	239	55
Stearns	290	148	215	267	311	287	733	3,290	355
Todd	134	106	162	80	148	453	87	665	361
Wadena	98	131	38	54	126	75	71	360	82
Totals	1,966	1,733	1,939	1,664	1,574	1,598	1,998	9,221	1,481

EIGHTH CONGRESSIONAL DISTRICT

Counties—	J. O. Bentall	William L. Carss	A. H. William Kleffman	E. Arthur McEwen	A. Arthur Siegler
Carlton	610	457	188	404	164
Cook	11	64	6	21	11
Itasca	412	661	245	483	172
Koochiching	149	447	170	555	107
Lake	323	432	65	63	53
St. Louis	3,801	4,378	2,771	2,696	1,236
Totals	5,306	6,439	3,445	4,222	1,743

TENTH CONGRESSIONAL DISTRICT

Counties—	George D. Brewer	Martin A. Hogan	Fred D. McMillen	Martin W. Odland	I. G. Scott
Anoka	155	225	105	119	269
Chisago	531	215	156	128	111
Isanti	968	205	74	238	73
Kanabec	525	162	77	132	114
Mille Lacs	615	247	151	268	145
Pine	676	468	295	334	255
Wright	655	667	438	333	327
Hennepin (ex. certain portions) ..	1,845	1,595	1,704	978	4,292
Totals	5,970	3,784	3,000	2,530	5,586

DEMOCRATIC

FIRST CONGRESSIONAL DISTRICT

Counties—	L. B. Hanna	Benjamin M. Loeffler
Dodge	24	21
Fillmore	44	37
Freeborn	27	114
Houston	76	107
Mower	67	22
Olmsted	91	61
Steele	160	142
Wabasha	227	176
Waseca	84	85
Winona	278	270
Totals	1,078	1,035

FOURTH CONGRESSIONAL DISTRICT

County—	Philo C. Bradley	Dan W. Lawler
Ramsey	458	1,491
Totals	458	1,491

FIFTH CONGRESSIONAL DISTRICT

	Lester A. Dowdall	John S. Crosby
1st, 2nd, 5th, 6th, 7th, 8th, 9th, 11th, 12th, 13th Wards, City of Minneapolis	477	1,127
Totals	477	1,127

TENTH CONGRESSIONAL DISTRICT

Counties—	A. S. Dowdall, Jr.	Frank Hicks
Anoka	38	59
Chisago	5	11
Isanti	8	4
Kanabec	14	20
Mille Lacs	6	14
Pine	73	115
Wright	51	70
Hennepin (except certain portions)	272	366
Totals	467	659

JUDGE DISTRICT COURT FOURTH DISTRICT

County—	W. W. Bardwell	Gustaf E. Drake	Manley L. Fosseen	Robert S. Kolliner	T. E. Latimer
Hennepin	50,860	11,181	26,071	22,748	20,150
Totals	50,860	11,181	26,071	22,748	20,150
	William C. Leary	Edward J. Lee	E. L. Melin	Frank E. Reed	Edward F. Waite
Hennepin	43,495	14,335	14,586	39,845	47,631
Totals	43,495	14,335	14,586	39,845	47,631

NINETEENTH DISTRICT

Counties—	Michael B. Hurley	J. N. Searles	Alfred P. Stolberg
Chisago	381	422	2,280
Kanabec	458	628	984
Pine	2,259	514	1,551
Washington	829	2,112	1,149
Totals	3,927	3,676	5,964

REPUBLICAN

310

PRIMARY ELECTION RETURNS

COUNTY	Total Number of Ballots Cast and Counted—Republican	U. S. SENATOR IN CONGRESS			GOVERNOR						LIEUTENANT GOVERNOR			RAILROAD & WAREHOUSE COMMISSIONER			
		Oscar Hallam	Ole Sageng	Thomas D. Schall	Theodore Christianson	Franklin F. Ellsworth	Ole P. B. Jacobson	Curtis M. Johnson	George E. Leach	Julius A. Schmahl	Lloyd Ahlstrom	W. I. Nolan	Sam A. Rask	C. M. Bendixen	August Blomquist	R. L. Hughes	Frank W. Matson
Aitkin	1303	404	238	593	125	75	230	333	291	193	227	614	264	165	248	412	281
Anoka	1807	266	426	1066	354	142	292	363	397	199	240	1065	227	136	369	561	400
Becker	1404	276	674	454	271	102	354	292	259	167	180	658	435	146	284	438	379
Beltrami	1149	332	240	491	211	103	197	224	213	160	144	627	237	114	220	380	245
Benton	1002	276	242	490	215	85	141	183	209	203	210	522	195	75	237	323	287
Big Stone	511	169	169	173	106	9	102	59	195	43	82	458	113	102	125	226	161
Blue Earth	4605	1768	1305	1138	681	1415	487	683	511	618	639	2382	786	505	723	1738	857
Brown	691	232	244	204	206	86	114	106	103	76	99	404	118	374	74	90	104
Carlton	1671	676	377	545	273	80	312	434	385	152	337	795	357	306	335	463	374
Carver	1678	740	224	583	193	123	522	201	299	257	300	805	313	160	245	332	677
Cass	1541	585	252	580	227	229	243	302	327	213	219	785	280	139	243	564	356
Chippewa	1003	316	329	308	566	15	162	62	94	90	205	572	117	172	274	208	213
Chisago	1948	378	338	1146	383	31	223	1145	56	67	409	922	283	114	491	317	724
Clay	1652	331	754	443	549	85	382	173	178	197	244	840	284	227	328	432	351
Clearwater	442	100	182	160	51	16	238	42	51	49	54	225	119	74	117	111	99
Cook	216	93	38	65	17	19	75	27	48	30	50	77	46	26	29	72	51
Cottonwood	1499	460	613	345	374	568	286	94	80	84	189	855	264	362	236	366	289
Crow Wing	2054	689	464	901	150	255	290	747	317	340	364	1102	402	204	338	678	575
Dakota	3099	1318	659	909	512	194	643	643	657	353	474	1696	411	282	511	627	1084
Dodge	1409	516	353	443	478	79	240	125	208	228	102	662	502	172	280	401	300
Douglas	1025	191	593	211	345	27	211	225	143	67	164	598	143	114	210	272	287
Faribault	2845	840	1325	641	717	337	506	478	403	404	443	1717	355	422	486	922	621
Fillmore	2703	1377	1333	993	1180	217	793	451	437	553	471	1912	998	477	628	1088	911
Freeborn	2599	721	951	801	624	164	793	255	363	304	324	1004	969	656	424	598	496
Goodhue	4091	1204	1659	1228	903	342	1272	902	352	407	763	2184	692	579	745	778	1392
Grant	922	249	465	208	409	21	314	63	104	71	157	513	143	115	240	230	211
Hennepin	59833	16959	16589	25195	13161	8091	11806	8563	15537	2675	6765	42249	7099	6958	13394	13874	18381
Houston	2167	639	813	529	874	69	275	224	182	369	241	518	1096	251	499	473	487
Hubbard	1230	366	216	507	353	89	120	163	316	111	166	624	194	146	215	355	225
Isanti	898	125	199	527	253	33	168	259	75	48	167	462	121	56	273	156	238
Itasca	3351	999	619	1264	421	227	309	1072	763	381	568	1664	566	362	565	1097	715
Jackson	1544	536	382	529	524	263	138	136	281	162	280	728	326	344	261	343	390
Kanabec	1143	115	307	670	282	40	162	353	133	100	205	543	176	82	228	353	243
Kandiyohi	1480	339	683	388	516	42	537	164	137	44	278	769	254	196	311	231	527
Kittson	797	161	417	176	133	44	166	212	113	80	118	428	128	80	161	236	191

Koochiching	711	194	117	326	129	45	136	127	177	62	114	376	117	85	117	258	122
Lac Qui Parle	2415	397	1079	613	2068	19	188	40	31	36	396	1384	207	342	538	499	488
Lake	719	278	159	282	59	36	247	166	126	103	188	350	102	168	168	192	137
Lake of the Woods	375	109	96	149	97	24	92	41	66	44	56	216	58	57	60	115	81
Le Sueur	1310	544	184	582	178	90	156	186	458	260	203	734	267	158	243	438	294
Lincoln	670	276	189	171	304	82	102	36	76	48	98	400	90	177	115	160	127
Lyon	1605	738	409	320	1058	34	163	85	90	113	168	950	249	345	263	425	282
McLeod	1422	445	282	576	438	70	200	177	238	225	170	785	270	202	229	350	353
Mahnomen	183	49	66	68	24	15	28	44	36	40	17	104	48	29	41	47	50
Marshall	1018	234	546	188	437	31	236	84	111	82	219	503	176	141	220	239	293
Martin	2538	785	1382	295	1228	458	163	195	105	310	594	1107	519	346	484	555	808
Meeker	1126	282	587	257	516	50	188	113	188	150	194	661	194	139	250	281	348
Mille Lacs	1093	88	371	634	323	66	183	204	160	117	161	611	191	100	217	250	372
Morrison	1687	644	219	676	296	145	257	200	331	351	299	779	278	178	325	498	352
Mower	2303	829	510	842	472	125	421	402	340	464	152	1056	955	258	381	691	574
Murray	992	543	190	259	391	142	213	70	118	98	147	546	206	201	181	259	269
Nicollet	1396	573	309	436	409	162	278	172	153	175	226	807	238	173	291	359	376
Nobles	1720	864	264	462	814	196	109	159	193	190	288	855	270	301	295	476	324
Norman	933	143	621	153	304	14	379	58	72	101	115	462	280	104	181	247	288
Olmsted	4012	1619	714	1130	1096	193	357	778	518	623	372	2195	707	354	595	980	1036
Otter Tail	4235	450	3311	474	1054	104	2336	245	236	292	656	2340	653	475	797	1209	1114
Pennington	457	97	221	123	110	8	214	47	49	35	56	260	95	56	80	109	148
Pine	2059	303	357	1399	216	84	348	943	196	229	408	563	347	184	441	588	487
Pipestone	937	261	130	496	180	116	99	100	274	136	119	451	220	114	166	297	218
Polk	2480	468	1227	638	537	171	821	219	299	316	374	1353	428	311	455	774	608
Pope	999	322	398	231	427	15	254	104	108	65	161	592	141	137	231	274	227
Ramsey	18626	12661	3101	2730	2227	1113	3974	6415	2503	2394	2841	10922	2386	1324	1467	1884	12098
Red Lake	309	65	124	106	101	20	68	43	42	35	42	200	36	42	63	108	55
Redwood	1703	545	556	479	677	64	294	124	187	313	205	973	234	1369	48	108	102
Renville	1661	689	413	503	908	46	229	143	161	174	278	932	272	312	334	367	437
Rice	3893	1058	1438	1080	1098	223	478	689	914	326	575	1863	806	506	669	878	909
Rock	771	213	334	177	286	71	162	50	53	107	90	374	183	144	156	185	144
Roseau	580	72	328	153	172	19	173	73	70	59	94	296	116	80	111	158	151
St. Louis	24413	9536	5291	9586	1294	1674	6240	5931	7082	3077	4956	13420	4529	2625	3566	8841	7750
Scott	1127	330	186	476	91	48	174	172	347	225	124	570	179	104	125	335	289
Sherburne	1171	344	384	443	306	72	184	219	224	147	181	653	168	105	222	307	342
Sibley	819	274	91	387	166	35	137	108	165	169	116	481	106	123	158	197	182
Stearns	3761	957	894	1454	713	167	362	314	908	1002	398	2061	535	354	419	1079	990
Steele	2467	653	972	617	857	167	265	351	304	363	181	436	1732	449	367	667	452
Stevens	968	350	226	321	478	21	124	79	197	39	133	568	151	115	191	285	226
Swift	734	198	277	232	357	18	150	78	98	33	98	470	108	160	136	172	180
Todd	2290	647	879	616	523	93	299	403	392	476	403	1195	366	245	394	626	607
Traverse	393	80	139	174	143	7	61	83	60	37	46	262	62	42	92	92	134
Wabasha	1798	535	441	618	332	81	248	376	243	343	227	916	357	177	338	471	413
Wadena	914	512	154	182	159	49	171	234	132	119	166	495	128	122	142	242	234
Waseca	961	377	298	286	260	54	173	193	139	152	57	273	623	132	182	250	283
Washington	2948	1464	430	773	193	157	573	1178	364	415	449	1716	393	212	621	627	1102
Watsonwan	1358	476	444	345	376	535	137	95	107	69	177	757	252	212	215	372	328
Wilkin	769	203	330	211	180	31	273	91	107	78	105	398	155	73	121	230	203
Winona	3735	1354	789	1311	509	378	319	801	675	836	636	1619	870	409	507	1071	1028
Wright	2330	378	439	1426	795	110	401	210	492	202	385	1207	401	205	453	584	682
Yellow Medicine	1263	239	630	331	944	13	139	54	54	46	162	782	170	236	189	309	333
Totals	238469	30491	68198	81701	53938	21478	47225	43260	44986	25396	34954	136258	41637	29705	42997	60760	72552

FARMER-LABOR

COUNTY	Total Number of Ballots Cast and Counted—Farmer-Labor	U. S. SENATOR IN CONGRESS			GOVERNOR						LIEUTENANT GOVERNOR					SECRETARY OF STATE				
		Hjalmar Dantes	Michael Ferch	Magnus Johnson	Tom Davis	L. A. Fritsche	Victor E. Lawson	Floyd B. Olson	W. W. Royster	William A. Schaper	Thomas Vollom	Juls. J. Anderson	Willis G. Calderwood	J. S. Christensen	Emil E. Holmes	Frank H. Keyes	Louis Abrahamson	E. A. Preuss	Susie W. Stageberg	R. A. Trovatten
Aitkin	1911	188	134	1488	625	126	218	546	80	102	105	393	238	290	528	235	460	335	698	182
Anoka	1047	21	62	858	179	114	81	498	17	59	24	173	157	184	182	220	279	190	246	135
Becker	2518	137	194	2187	1294	270	107	482	160	77	153	612	357	402	542	397	486	433	836	493
Beltrami	1910	64	112	1682	399	201	155	610	258	65	163	419	263	328	352	342	375	286	752	277
Benton	1327	65	160	1102	379	248	109	390	48	97	39	198	194	210	406	222	282	302	432	191
Big Stone	879	40	53	786	298	190	181	126	31	21	13	193	163	170	132	138	161	168	327	116
Blue Earth	2726	63	253	2195	517	1289	130	303	95	137	60	499	424	447	571	343	584	627	660	318
Brown	3879	132	553	2536	255	3407	41	92	10	54	20	464	344	527	942	700	638	760	1003	434
Carlton	1889	338	100	1451	637	116	211	448	70	142	192	363	240	399	529	271	481	349	747	174
Carver	1993	80	298	1435	467	1235	33	121	20	48	19	343	267	291	542	251	500	506	399	227
Cass	1623	64	133	1433	241	126	158	879	101	58	60	261	270	239	327	351	307	324	638	159
Chippewa	1630	32	70	1473	601	139	299	472	51	18	21	228	387	455	237	174	220	229	471	575
Chisago	1273	22	24	1207	421	62	122	599	24	16	7	313	235	305	179	127	451	155	423	102
Clay	2419	45	93	2157	726	208	156	817	210	62	114	639	420	498	299	244	412	392	614	687
Clearwater	1041	19	29	993	414	37	157	186	31	20	200	226	411	124	123	94	121	98	625	163
Cook	124	7	6	111	28	6	27	41	5	6	6	40	19	23	29	7	26	49	25	16
Cottonwood	938	17	92	796	251	417	37	104	42	37	22	181	122	235	184	84	165	184	257	170
Crow Wing	2670	46	136	2488	1022	281	185	755	112	110	128	531	460	367	545	477	700	457	885	303
Dakota	2764	99	298	2112	756	740	195	398	91	211	42	394	387	422	557	470	510	694	655	320
Dodge	562	8	27	501	87	80	45	203	41	45	34	89	123	150	75	51	89	110	174	100
Douglas	1821	29	100	1637	628	235	489	327	54	25	33	305	469	284	227	289	237	190	953	215
Faribault	1707	57	127	1523	282	717	104	343	56	98	70	261	256	269	555	205	453	347	546	151
Fillmore	1257	26	72	1159	232	140	329	375	28	91	44	383	234	300	171	89	307	231	463	123
Freeborn	1524	33	60	1348	458	168	148	280	78	120	142	235	272	240	507	79	258	296	538	187
Goodhue	1724	33	56	1635	392	381	231	512	85	62	59	336	365	432	241	229	309	222	940	144
Grant	1416	23	32	1361	303	66	72	845	88	16	20	223	377	320	153	155	207	236	542	217
Hennepin	31516	780	1931	27660	7072	3016	1257	18280	633	997	261	5965	5098	5518	5607	5919	8136	5573	9703	3807
Houston	1119	43	151	856	258	186	55	285	41	172	42	230	170	220	214	131	271	242	268	146
Hubbard	856	20	80	722	173	121	82	284	52	49	45	140	113	195	150	160	170	156	299	97
Isanti	1751	15	23	1668	899	94	172	524	2	11	14	407	324	266	333	206	524	144	667	156
Itasca	2160	206	170	1740	599	162	318	440	175	141	206	403	237	344	592	363	500	574	610	207
Jackson	1938	43	142	1654	468	564	66	423	213	78	39	375	214	382	429	241	369	457	562	251
Kanabec	1237	18	34	1030	472	123	106	344	12	24	11	253	163	148	258	182	264	135	472	115
Kandiyohi	4014	51	98	3664	452	71	3044	318	26	13	14	500	789	1295	330	617	818	505	1361	651
Kittson	1266	34	49	1142	308	28	140	697	20	13	28	306	325	227	213	59	296	170	534	119

Koochiching	1565	51	129	1277	505	152	152	352	212	53	41	173	177	205	198	717	336	290	538	178
Lac Qui Parle	1543	52	95	1322	363	305	91	658	13	28	32	316	280	215	266	207	172	267	523	346
Lake	970	72	37	861	323	46	92	152	249	39	34	266	146	112	262	103	265	214	271	103
Lake of the Woods	652	25	36	561	151	47	56	266	23	21	37	140	88	107	138	77	151	138	203	58
Le Sueur	1301	39	140	1122	344	573	63	195	38	67	34	264	241	209	270	232	309	253	444	190
Lincoln	1297	32	62	1153	678	93	46	374	21	28	23	251	227	278	185	165	217	158	413	333
Lyon	2481	66	106	2114	1921	98	141	295	26	11	8	375	396	740	329	183	291	502	711	565
McLeod	1754	43	162	1489	1012	512	88	68	27	34	15	481	196	197	315	386	392	196	416	534
Mahmomen	997	48	92	857	438	187	144	78	100	22	57	181	161	131	198	245	185	204	339	172
Marshall	2168	41	96	1989	445	122	287	941	96	31	184	605	522	401	298	144	554	290	762	364
Martin	1671	42	127	1408	139	705	53	585	33	55	25	347	204	342	332	185	306	515	379	134
Meeker	2601	44	119	2438	627	336	1100	372	33	39	38	537	376	473	423	469	652	381	738	386
Mille Lacs	1524	17	47	1460	200	157	523	563	63	23	14	357	259	217	364	219	480	192	571	156
Morrison	3062	109	411	2456	607	1117	238	630	95	167	86	535	399	482	793	517	827	663	780	413
Mower	1878	47	139	1546	482	255	206	352	221	107	57	346	281	358	395	201	300	372	654	226
Murray	1100	31	102	967	411	257	101	164	105	36	26	192	160	279	213	126	256	260	291	159
Nicollet	1713	37	181	1402	180	1210	84	123	33	25	17	214	312	311	368	261	558	244	410	223
Nobles	1625	28	125	1410	483	412	77	257	163	79	45	257	182	342	367	234	298	336	503	204
Norman	1234	22	35	1158	285	92	247	452	42	27	55	230	493	209	115	86	170	148	645	171
Olmsted	2144	41	154	1877	590	438	287	437	43	98	51	361	309	521	281	402	337	484	559	402
Otter Tail	3837	235	263	3339	754	772	180	1698	105	122	215	590	996	660	895	491	599	590	1509	882
Pennington	1578	22	52	1479	140	72	517	245	361	15	209	301	704	222	158	96	105	102	949	353
Pine	2279	101	144	2034	801	295	182	738	93	99	75	466	384	403	487	341	547	381	782	260
Pipestone	987	23	62	859	537	193	42	86	59	38	17	155	150	226	161	180	186	199	321	126
Polk	4120	90	182	3707	962	191	231	1329	243	88	958	1261	806	677	534	461	724	682	1390	881
Pope	1611	64	38	1433	882	24	77	139	440	12	19	268	487	330	196	121	339	178	681	234
Ramsey	8288	239	941	6932	1957	2907	711	1836	325	432	120	1335	1026	1555	1997	1479	1555	2579	2285	880
Red Lake	526	17	34	475	156	71	23	58	50	7	181	83	185	79	86	70	98	66	222	111
Redwood	1870	41	193	1462	609	990	45	115	29	20	27	296	206	333	459	279	339	322	546	344
Renville	2669	64	248	2357	1164	966	224	243	39	71	47	387	476	474	710	485	418	376	1054	669
Rice	1432	64	149	1131	416	318	108	233	60	97	63	297	174	247	301	176	263	364	354	171
Rock	636	9	30	584	106	254	28	66	75	68	14	103	86	154	123	100	121	121	221	75
Roseau	1203	24	59	1094	175	111	314	335	82	47	104	290	347	195	133	125	250	147	472	186
St. Louis	14868	1752	1281	11835	4812	964	2315	3088	1084	1307	1026	3139	1750	1847	4258	2954	3439	3726	4190	2279
Scott	1669	53	228	1309	400	716	53	238	55	96	43	261	208	174	380	341	327	406	346	207
Sherburne	654	24	52	578	137	128	74	247	15	24	25	109	93	173	140	81	169	130	195	65
Sibley	2462	75	303	1886	427	1699	70	123	29	49	21	502	351	357	594	302	606	472	619	343
Stearns	6758	219	994	4843	1179	3047	286	761	262	454	126	703	668	838	1804	1389	1004	1974	1384	744
Steele	910	20	86	770	199	305	67	140	25	77	28	138	178	222	157	89	134	219	298	128
Stevens	1106	24	70	941	549	158	59	158	53	32	32	148	160	279	199	139	222	201	359	133
Swift	2001	32	104	1865	791	412	357	394	52	15	17	471	370	516	291	214	371	266	775	420
Todd	2327	99	216	1871	545	527	92	722	124	104	90	356	430	406	474	353	497	469	824	229
Traverse	673	14	63	596	331	123	58	109	22	20	17	126	166	113	130	100	138	120	265	106
Wabasha	1665	42	127	1400	498	515	126	187	49	95	62	289	318	436	221	185	322	328	562	186
Wadena	1114	113	74	858	213	186	78	394	33	25	125	180	161	196	298	141	240	206	413	117
Waseca	1105	24	137	944	221	510	38	236	56	25	28	223	177	207	270	124	242	255	326	157
Washington	1530	34	84	1346	362	332	221	429	29	45	39	320	298	189	262	242	417	315	390	171
Watsonwan	830	9	48	735	140	309	63	151	77	42	20	357	82	135	122	65	209	163	211	108
Wilkin	738	24	74	607	194	122	33	147	165	21	24	106	112	128	147	109	121	151	208	165
Winona	3054	68	286	2558	545	1144	313	421	214	173	55	684	292	585	621	517	672	798	856	278
Wright	3782	100	186	3399	662	631	371	775	54	121	67	590	386	509	640	344	718	484	771	403
Yellow Medicine	2744	44	99	2459	1891	361	92	323	28	8	22	544	605	466	396	372	153	202	561	1631
Totals	204735	7548	15254	174343	55532	41831	20784	55825	9083	8134	7245	38387	133128	35966	41017	31746	42967	39225	63864	30087

FARMER-LABOR

COUNTY	TREASURER				ATTORNEY GENERAL					RAILROAD & WAREHOUSE COMMISSIONER							
	Carl Berg	W. H. Friedell	John P. Wagner	Theo. Walstead	S. J. Kroman	John C. Larson	R. F. Peterson	Roy C. Smelker	Thomas V. Sullivan	L. Jonus Altman	Alex Kanter	Paul I. D. Ostby	A. E. Smith	A. F. Teigen	O. M. Thomason	Fred. E. Tillquist	Archie Whaley
Aitkin	727	155	472	279	95	443	217	186	731	86	77	125	468	192	284	287	87
Anoka	289	123	281	166	38	196	123	57	483	68	41	62	204	107	161	141	72
Becker	881	184	618	531	149	467	228	175	1259	135	79	271	461	274	404	276	339
Beltrami	681	183	441	320	101	377	190	137	886	89	71	140	307	226	317	331	170
Benton	364	126	487	214	78	198	70	168	746	90	68	127	312	115	247	163	63
Big Stone	215	221	205	119	34	172	75	96	403	54	36	46	117	77	240	153	43
Blue Earth	598	328	980	315	174	337	247	187	1371	181	141	153	590	267	353	327	183
Brown	1249	469	880	316	348	364	242	483	1456	614	188	127	790	283	361	406	77
Carlton	749	177	500	317	55	423	202	105	986	103	86	148	486	192	275	345	112
Carver	403	334	693	218	175	210	189	204	888	194	60	71	530	321	189	187	87
Cass	533	135	479	242	83	359	205	131	680	89	62	304	286	128	197	167	127
Chippewa	542	162	351	301	44	213	167	89	969	46	25	95	307	407	405	162	41
Chisago	627	117	207	160	24	258	134	62	713	46	21	65	159	112	261	424	23
Clay	800	222	575	418	90	460	307	141	1083	53	30	117	118	309	176	153	1278
Clearwater	496	80	149	238	15	130	85	194	589	33	21	154	124	201	195	156	98
Cook	45	11	31	29	1	58	24	9	30	10	7	11	26	9	14	25	4
Cottonwood	239	101	264	142	47	120	130	76	422	60	32	56	159	143	191	81	33
Crow Wing	799	247	734	460	119	410	193	223	1625	178	106	325	474	126	292	600	202
Dakota	645	232	1140	228	203	317	262	260	1221	166	87	154	894	235	195	201	262
Dodge	133	86	132	108	28	108	61	31	260	32	17	59	99	93	91	45	25
Douglas	303	78	209	1118	38	190	99	341	1033	66	29	136	184	219	456	360	66
Faribault	539	208	474	241	93	215	141	81	975	107	61	164	300	153	367	195	115
Fillmore	365	272	261	189	67	151	118	82	616	53	43	115	299	164	214	112	75
Freeborn	414	338	307	193	39	168	131	42	979	64	35	488	258	97	185	98	60
Goodhue	517	282	400	277	58	263	181	105	995	87	84	176	276	241	247	287	66
Grant	434	143	231	378	27	227	121	160	696	46	36	106	141	181	434	176	48
Hennepin	10133	3868	8320	4359	1660	4611	3084	1834	17167	1436	2482	2635	6352	3340	3156	5536	2067
Houston	245	116	399	175	79	132	110	70	557	70	40	99	225	89	210	100	119
Hubbard	297	65	201	143	43	136	94	64	404	30	35	84	157	90	116	143	45
Isanti	729	154	246	315	20	336	124	105	1000	53	14	153	198	143	498	391	27
Itasca	738	188	590	339	110	546	258	163	842	142	114	141	571	188	264	257	167
Jackson	447	176	656	335	100	328	216	179	832	117	64	213	322	510	189	193	52
Kanabec	509	106	206	160	31	206	82	62	636	98	17	91	124	94	345	199	25
Kandiyohi	1390	353	629	756	77	767	345	549	1619	151	58	337	320	456	774	1067	81
Kittson	515	90	162	313	27	307	214	128	455	55	13	116	138	156	217	301	94

Koochiching	484	170	473	208	65	299	194	116	694	108	78	123	390	129	160	220	109
Lac Qui Parle	377	197	352	206	75	274	115	94	752	79	59	200	201	256	260	164	53
Lake	301	94	257	169	45	166	81	43	567	40	36	61	150	50	75	412	49
Lake of the Woods	193	64	170	103	36	127	68	52	271	40	14	46	95	63	95	140	56
Le Sueur	300	171	520	178	59	135	91	91	866	82	34	81	345	185	144	211	92
Lincoln	376	88	347	250	81	248	100	79	625	77	44	91	214	155	290	159	43
Lyon	659	205	581	457	121	390	307	168	993	104	52	174	566	243	359	311	142
McLeod	308	601	396	238	116	228	108	121	1039	178	56	67	272	260	342	270	61
Mahnomen	293	86	307	211	53	188	87	67	528	79	35	131	237	99	118	103	112
Marshall	1040	109	300	473	62	456	311	85	1017	62	37	319	275	293	398	473	70
Martin	410	168	463	248	125	273	216	143	577	145	70	70	313	253	179	190	90
Meeker	640	235	772	516	84	432	316	170	1330	108	62	134	527	421	541	290	140
Millie Lacs	533	180	356	267	24	253	110	109	959	88	22	161	215	145	315	388	36
Morrison	791	262	1222	413	278	583	312	353	1194	281	158	173	794	292	381	442	137
Mower	390	316	538	262	67	255	226	122	929	87	58	133	508	206	223	190	104
Murray	330	124	312	162	55	226	154	80	477	88	38	70	230	119	163	176	68
Nicollet	476	234	488	213	92	198	168	119	883	230	64	87	298	197	179	252	51
Nobles	490	124	463	229	86	245	174	125	740	113	46	111	331	174	203	267	85
Norman	416	51	176	458	26	151	104	237	621	30	25	403	122	119	214	106	75
Olmsted	258	1026	397	192	82	337	228	154	1042	117	76	101	709	183	197	216	131
Otter Tail	1211	479	929	851	188	518	330	406	2164	262	150	267	651	430	1104	409	216
Pennington	873	73	154	325	25	257	134	147	910	34	20	189	130	154	172	686	68
Pine	823	242	562	330	120	533	312	176	910	134	78	146	416	205	484	383	111
Pipestone	257	104	267	192	43	149	129	62	478	67	33	50	190	108	169	142	66
Polk	2163	240	664	657	112	703	435	237	2269	123	77	577	505	582	724	756	341
Pope	444	106	256	570	28	160	105	55	1090	46	34	136	141	206	471	290	50
Ramsey	2062	1054	3536	610	403	755	652	1020	4958	514	275	308	4404	430	342	941	526
Red Lake	227	45	105	101	22	69	32	47	328	32	14	98	71	56	76	110	39
Redwood	581	157	527	257	141	297	128	163	858	208	89	112	312	204	241	217	83
Renville	820	283	673	678	108	252	143	291	1771	163	63	153	441	259	921	340	103
Rice	245	113	580	210	82	220	172	108	614	92	41	98	441	96	191	106	85
Rock	173	98	184	67	38	75	60	47	334	33	21	46	88	172	73	79	26
Roseau	459	120	235	227	28	226	123	149	570	52	26	174	128	138	205	257	86
St. Louis	5054	1675	4429	2415	893	3364	1930	1084	6680	1001	803	1367	4199	994	1475	2706	1050
Scott	234	192	697	182	93	159	145	149	837	105	70	53	471	178	141	154	95
Sherburne	162	40	253	121	24	128	67	44	323	50	20	39	125	69	92	116	38
Sibley	462	452	759	351	121	219	180	172	1445	245	80	147	461	318	339	294	90
Stearns	1002	560	3316	638	413	514	359	354	3921	828	255	347	1815	578	543	597	223
Steele	187	90	333	146	89	130	112	78	362	68	43	50	242	69	131	67	58
Stevens	272	109	339	162	43	160	110	88	534	68	34	54	216	108	212	113	83
Swift	657	274	505	336	55	321	151	245	1117	57	34	117	196	217	1144	90	54
Todd	711	203	696	353	132	287	249	222	1156	155	106	128	406	228	457	355	117
Traverse	190	116	192	131	32	89	46	59	402	50	24	20	114	81	185	70	55
Wabasha	330	258	554	232	55	196	128	70	1029	118	79	79	383	179	238	192	86
Wadena	331	136	278	198	31	155	146	85	574	73	52	87	243	69	225	126	80
Waseca	307	137	377	154	100	155	125	79	562	85	46	86	228	129	162	134	72
Washington	460	148	464	193	45	151	121	101	959	108	40	94	302	184	181	242	109
Watsonwan	271	74	228	114	38	128	65	62	438	57	32	36	103	106	167	187	21
Wilkin	210	71	211	144	44	120	103	82	300	46	29	45	162	67	94	98	105
Winona	641	527	1129	326	224	656	367	254	1137	212	133	133	1019	178	334	332	196
Wright	1091	275	743	324	149	504	320	225	1257	169	91	158	623	288	505	346	151
Yellow Medicine	1034	249	691	328	75	338	169	181	1646	131	48	280	227	263	927	301	136
Totals	61599	23335	56666	31788	9996	31655	19787	16049	103644	12424	8386	16074	43021	21123	30081	30263	12756

WITHOUT PARTY DESIGNATION

COUNTY	Total Number of Ballots Cast and Counted—With- out Party Designation	FOR CHIEF JUSTICE SUPREME COURT								FOR ASSOCIATE JUSTICE SUPREME COURT							
		Harold Baker	W. L. Comstock	Horace D. Dickinson	Hugo O. Hanft	Albert Johnson	Ernest Lundeen	Frederic A. Pike	Samuel B. Wilson	William A. Anderson	Thomas Fraser	Andrew Holt	Oscar A. Naplin	John A. Roesser	Royal A. Stone	William H. Vanderburgh	
Aitkin	3151	249	338	238	177	642	373	197	518	622	443	772	128	218	570	160	
Anoka	3069	189	359	439	281	455	442	101	577	635	443	1003	153	191	925	247	
Becker	3614	317	3201	186	285	813	593	223	396	930	608	861	176	1213	769	207	
Beltrami	3141	348	2255	184	125	564	359	283	517	608	449	711	306	166	758	189	
Benton	2224	343	190	159	203	432	281	246	370	344	249	306	57	1503	260	128	
Big Stone	1464	176	147	80	93	210	392	86	275	431	286	425	52	142	490	85	
Blue Earth	7523	185	3093	122	139	319	253	86	2942	1512	1379	2643	303	739	2548	592	
Brown	2797	415	390	101	1122	468	673	211	476	814	796	907	141	617	866	418	
Carlton	3430	237	221	214	321	621	479	135	1005	922	591	1400	181	241	1288	255	
Carver	3729	315	253	256	494	589	588	146	484	619	588	1289	123	411	627	415	
Cass	2813	348	248	265	176	496	327	406	547	602	523	826	204	325	881	219	
Chippewa	2644	949	114	106	87	350	314	99	397	728	484	714	129	136	683	251	
Chisago	3238	226	114	176	242	851	486	121	481	851	316	1524	150	114	773	246	
Clay	4119	327	468	191	154	982	354	443	533	1158	559	1092	292	663	603	208	
Clearwater	1390	154	81	67	47	478	162	200	201	530	243	319	613	58	191	58	
Cook	300	17	16	31	40	79	35	5	77	103	51	141	14	13	88	16	
Cottonwood	2466	166	247	150	122	371	256	76	734	540	312	804	83	117	741	156	
Crow Wing	4301	496	357	352	479	815	431	495	876	1167	824	1213	192	472	1263	342	
Dakota	5987	332	328	374	994	2342	295	215	398	1102	1060	1557	276	506	1455	485	
Dodge	1995	126	125	106	159	411	152	69	568	470	335	445	81	151	475	99	
Douglas	2886	224	193	164	190	502	503	356	368	688	367	636	149	895	384	147	
Faribault	4158	418	569	262	340	772	401	155	1241	1154	599	1489	227	281	1267	256	
Fillmore	4482	390	374	261	278	1623	402	190	964	1480	1054	1382	256	209	1149	327	
Freeborn	4149	446	399	263	194	942	398	123	899	1504	906	1083	166	250	902	230	
Goodhue	5786	141	266	294	439	3722	425	151	348	2013	914	1726	275	396	1433	340	
Goodhue	2141	275	136	99	126	469	274	344	326	704	398	608	120	120	556	104	
Grant	88712	3470	3944	41369	3745	6745	12836	2997	13606	22832	15692	48824	4211	5954	37242	11400	
Hennepin	3496	323	295	148	147	841	267	118	623	851	425	716	156	206	539	271	
Houston	12126	312	133	122	84	268	191	166	456	401	310	557	98	194	619	126	
Hubbard	2622	410	81	111	76	684	532	119	274	927	391	756	182	115	427	126	
Isanti	5759	456	637	351	325	861	554	512	1150	1141	1054	1684	297	408	2686	324	
Itasca	3611	340	578	196	218	704	283	117	633	736	638	804	143	302	861	246	
Jackson	2313	298	116	109	106	515	333	153	347	718	428	702	151	140	529	173	
Kanabec	5503	1908	200	183	175	822	454	281	771	1554	791	1479	340	328	1104	249	
Kandiyohi	2058	253	145	59	30	457	271	150	469	614	310	740	281	84	567	91	

Koochiching	2045	216	204	141	124	370	213	194	395	456	529	573	132	154	534	196
Lac Qui Parle	3976	702	186	174	147	571	454	167	883	760	572	1282	127	203	1088	190
Lake	1484	107	117	78	68	356	264	74	420	461	252	512	71	97	528	111
Lake of the Woods	1024	81	72	46	29	183	102	163	226	241	172	310	150	59	295	61
Le Sueur	2571	315	582	256	216	338	195	116	553	607	529	611	106	207	756	279
Lincoln	1969	211	139	92	118	475	195	76	371	575	363	444	120	106	397	142
Lyon	3818	308	320	262	233	706	435	331	700	958	656	972	198	199	826	315
McLeod	2959	413	178	187	249	446	658	160	583	812	567	740	112	263	752	315
Mahnomen	1069	201	101	47	70	190	106	98	256	261	269	253	75	175	238	96
Marshall	3217	268	150	93	78	776	530	281	684	982	342	896	1034	132	598	131
Martin	4255	206	859	405	171	572	391	108	1029	1086	515	1438	183	303	1206	232
Meeker	3378	953	204	235	170	549	396	318	553	1082	699	937	157	353	857	249
Mille Lacs	2351	224	152	319	138	478	450	197	393	663	409	798	110	1030	504	179
Morrison	4923	534	343	228	727	1009	443	327	661	753	680	840	151	2144	862	314
Mower	4181	438	379	329	264	735	336	149	953	1082	849	1103	215	300	1247	271
Murray	1984	189	154	106	107	419	249	118	642	483	371	748	135	162	650	169
Nicollet	3112	186	549	81	418	370	416	93	742	597	474	931	161	195	947	222
Nobles	3313	350	292	255	170	669	337	168	602	684	563	819	131	290	754	258
Norman	2078	195	149	85	45	477	267	229	396	837	259	605	308	109	394	125
Olmsted	5235	508	515	280	370	936	571	393	1662	1227	1703	1324	186	351	1586	333
Otter Tail	7190	634	681	371	397	1207	1093	1059	1748	2608	1548	2949	494	1473	2341	654
Pennington	2016	108	101	90	58	358	208	701	251	704	181	289	1416	53	249	75
Pine	4037	345	327	269	316	1202	503	322	753	1161	711	1281	208	276	1138	273
Pipestone	2045	175	136	103	107	301	189	111	589	452	371	471	82	122	526	164
Polk	6577	764	534	388	205	1504	801	478	1104	2131	1499	1910	812	453	1355	424
Pope	2595	379	141	155	84	520	325	162	497	780	320	659	212	192	635	108
Ramsey	27037	675	1051	1491	14363	1963	1209	1356	4929	5143	5180	11991	1075	2037	13908	2792
Red Lake	767	109	74	44	54	148	111	91	136	220	120	172	372	53	165	64
Redwood	3678	363	352	254	278	553	447	117	746	698	633	1037	141	246	951	291
Renville	4208	2320	213	189	204	419	266	78	519	1240	822	1207	372	507	866	327
Rice	5130	272	520	442	371	1059	398	269	1155	1285	734	1372	192	306	1611	365
Rock	1374	128	79	97	94	272	130	68	344	359	222	452	35	89	347	77
Roseau	1774	149	116	59	64	423	282	151	321	574	282	533	296	117	414	110
St. Louis	37377	3368	3229	2546	2894	6782	3464	2446	12648	8770	8627	15873	2272	2672	17439	2910
Scott	3076	186	247	157	538	358	257	154	537	438	477	532	78	439	517	314
Sherburne	1571	142	126	183	106	458	198	81	277	383	253	472	91	571	426	127
Sibley	2873	404	254	117	408	464	723	134	369	859	677	722	129	326	499	403
Stearns	10632	1306	716	807	979	1548	903	757	1523	758	939	1398	188	7106	1164	460
Steele	3690	240	239	229	354	594	218	191	1082	736	510	1007	99	202	1095	266
Stevens	2098	169	158	165	173	291	194	116	438	261	233	548	51	116	1296	114
Swift	2595	1117	136	91	122	346	230	231	322	840	685	667	117	204	887	210
Todd	4755	574	379	278	287	674	490	414	899	736	656	1048	201	1628	917	305
Traverse	1039	118	53	35	74	314	93	76	276	302	251	399	70	99	397	60
Wabasha	3937	282	367	256	363	850	320	293	574	819	872	707	152	285	835	264
Wadena	2042	231	176	167	98	301	247	182	329	318	302	449	107	591	393	123
Waseca	2111	146	306	130	119	306	191	71	842	480	327	760	72	261	716	139
Washington	4432	169	204	253	1082	877	345	193	775	1142	765	1546	245	242	1617	239
Watsonwan	2194	92	1042	75	79	130	109	44	469	578	337	567	92	107	601	146
Wilkin	1315	118	142	107	96	218	157	72	405	274	217	577	76	124	446	105
Winona	7367	688	548	300	509	1231	618	338	2221	1584	1289	1922	211	511	2262	475
Wright	5224	448	389	641	360	916	1019	154	602	1510	970	1742	286	528	1320	533
Yellow Medicine	3970	1556	121	151	109	422	359	156	708	1237	1070	860	196	358	778	236
Totals	432865	39959	34283	62127	41475	69999	48475	24608	86439	105992	77669	154393	25008	47004	139649	36732

VOTE BY COUNTIES OF PRESIDENTIAL ELECTORS

	Total number of ballots cast and counted.	PRESIDENTIAL ELECTORS				
		Republican—Coolidge	Democrat—Davis	Socialist - Industrial—Johns	Independent—LaFollette	Workers Party—Foster
Aitkin.....	5382	2720	212	18	1957	159
Anoka.....	5810	3146	458	3	1883	15
Becker.....	7003	2936	429	31	2963	93
Beltrami.....	6608	2960	323	28	3053	40
Benton.....	4341	1629	572	19	1644	24
Big Stone.....	3534	1524	260	3	1508	8
Blue Earth.....	13077	6773	1123	15	4360	24
Brown.....	6664	2255	270	15	4515	21
Carlton.....	6694	3142	303	17	2552	300
Carver.....	5928	2214	358	19	2907	10
Cass.....	5638	2800	270	13	2052	38
Chippewa.....	5520	2140	140	5	2761	14
Chisago.....	5484	2678	135	11	2236	12
Clay.....	7397	3081	439	18	3357	21
Clearwater.....	2968	1020	86	7	1592	12
Cook.....	747	471	29	2	189	2
Cottonwood.....	5036	2722	217	6	1818	13
Crow Wing.....	8958	4230	417	20	3725	57
Dakota.....	10135	3931	929	18	4378	28
Dodge.....	4606	2856	215	9	1237	10
Douglas.....	6549	2424	315	9	3430	14
Faribault.....	8600	4682	578	9	2776	12
Fillmore.....	9087	5550	460	19	2797	9
Freeborn.....	10275	6139	480	11	2991	11
Goodhue.....	12379	6849	615	11	4113	3
Grant.....	3751	1674	118	6	1601	13
Hennepin.....	177801	101120	12805	178	58846	377
Houston.....	5586	2782	402	3	1992	12
Hubbard.....	3620	1884	191	6	1166	7
Isanti.....	4429	1588	79	10	2332	237
Itasca.....	8935	4961	496	34	2532	12
Jackson.....	6023	2760	407	12	2446	15
Kanabec.....	3565	1507	128	8	1521	17
Kandiyohi.....	8545	3222	222	11	4552	4
Kittson.....	3380	1333	249	7	1503	34
Koochiching.....	4414	1536	222	9	2304	15
Lac qui Parle.....	6003	2860	106	11	2481	45
Lake.....	2833	1251	60	8	1319	10
Lake of the Woods.....	1820	703	92	9	832	23
Le Sueur.....	6737	2475	1199	28	2756	17
Lincoln.....	3795	1657	252	17	1511	13
Lyon.....	7181	3519	334	16	2674	10
McLeod.....	6779	2841	563	16	2893	16
Mahnomen.....	1943	629	122	9	1094	25
Marshall.....	5627	2100	290	19	2812	10
Martin.....	7990	4238	751	7	2529	20
Meeker.....	6340	2757	365	12	2910	10
Millie Lacs.....	5349	2413	167	8	2348	33
Morrison.....	8185	3128	769	38	3546	16
Mower.....	9496	5061	564	11	3436	12
Murray.....	4428	2034	334	13	2048	11
Nicollet.....	5427	2518	287	7	2208	9
Nobles.....	6462	2835	421	10	2875	16
Norman.....	4594	1997	171	5	2174	27
Olmsted.....	10859	5722	857	13	3508	13
Otter Tail.....	14107	7557	568	21	5346	13
Pennington.....	3957	1126	146	4	2320	44
Pine.....	7059	2706	469	23	3196	14
Pipestone.....	4511	2066	219	7	1984	37
Polk.....	12225	5027	603	18	5695	8
Pope.....	4964	2079	151	9	2284	262
Ramsey.....	86298	39566	8407	100	34684	11
Red Lake.....	1981	643	213	4	956	18
Redwood.....	6986	3342	443	16	2778	21
Renville.....	8743	3405	641	16	3898	35
Rice.....	10273	5883	1199	32	2454	6
Rock.....	4178	2065	261	4	1637	13
Roseau.....	3684	1300	148	11	1862	24
St. Louis.....	68186	37033	2577	462	23165	1385
Scott.....	4962	1324	829	16	2327	6
Sherburne.....	3297	1961	180	9	925	21
Sibley.....	5550	1749	341	14	2935	64
Stearns.....	18433	6469	1354	42	9385	13
Steele.....	6470	3598	796	8	1632	9
Stevens.....	3437	1553	238	5	1362	17
Swift.....	5323	1654	334	7	2918	9
Todd.....	9031	4441	557	25	3339	12
Traverse.....	2781	1002	202	5	1330	109
Wabasha.....	6865	2834	644	6	2811	11
Wadena.....	3731	1900	182	9	1265	12
Waseca.....	5933	2081	442	14	3057	5
Washington.....	9072	4482	699	9	3351	4
Watsonwan.....	3540	2297	279	4	1703	15
Wilkin.....	2989	1342	245	4	1250	41
Winona.....	14001	5670	1111	47	6183	13
Wright.....	9878	4349	567	22	4172	13
Yellow Medicine.....	6389	2278	151	5	3440	
Totals.....	869151	420759	55913	1855	339192	4427

VOTE BY COUNTIES ON PROPOSED AMENDMENTS TO CONSTITUTION

	Total number of ballots cast and counted.	Amendment to Section 5, of Article 9, of the constitution authorizing the state to place in the "Trunk Highway Fund" any or all excise taxes levied and collected on the business of selling or dealing in fluids used, or which can be used, for motor vehicle power purposes.		Amendment to Section 36, of Article 4, of the constitution relating to changing of the requirements for the publication of proposed amendments to charters of cities and villages within the State of Minnesota.		Amendment to the constitution by adding thereto a new Article to be known as Article 17, authorizing the establishment of a state-owned public terminal grain elevator, the acquisition by the state of a site and for facilities for the construction, maintenance and operation by the state of a public terminal grain elevator and the issuance and sale of bonds of the state therefor.		Amendment to the constitution by adding thereto a new Article to be known as Article 17, authorizing the establishment of a new Ar-ticle to be appropriately numbered in the order of its adop-tion, authorizing the enactment of laws encouraging and promoting forestation and reforestation of lands in this state, whether owned by private persons or the public, in-cluding irreparable provisions for definite and limited taxa-tion of such lands during a term of years, and for a yield tax at or after the end of such term, upon the timber and other forest products so grown.		Amendment to the constitution by adding thereto a new Ar-ticle to be known as Article 17, permitting the state and its political subdivisions, when authorized by the legislature, to contract debts and pledge the public credit for and to engage in any work reasonably tending to prevent or abate forest fires, including the compulsory cleaning and improve-ment of wild lands (whether publicly or privately owned) and the assessment against such lands of the value of all benefits so conferred and the payment of damages so sus-tained in excess of such benefits.	
		Yes	No	Yes	No	Yes	No	Yes	No	Yes	No
Aitkin.....	5382	3590	876	1334	1107	1603	1357	2170	1202	2719	1029
Anoka.....	5810	3470	1300	1697	1112	1652	1465	2801	857	3197	792
Becker.....	7003	4075	1868	1973	1496	2241	1839	2952	1335	3518	1204
Beltrami.....	6608	3962	1693	1608	1952	1917	2171	2693	1841	2874	1868
Benton.....	4341	2463	1098	986	932	1202	1031	1705	826	2112	677
Big Stone.....	3534	2058	836	1002	700	1188	874	1446	705	1895	497
Blue Earth.....	13077	7579	2892	3417	2463	3232	3433	5719	1906	6535	1737
Brown.....	6664	3659	2247	1709	1630	2091	1887	3110	1257	3598	1128
Carlton.....	6694	4614	1122	2164	1572	2333	1865	3620	1348	3954	1119
Carver.....	5928	3376	1627	1346	1339	1513	1654	2225	1143	2629	1021
Cass.....	5638	3503	1062	1469	987	1721	1229	2314	1032	2948	918
Chippewa.....	5520	2775	1573	1382	1079	1914	1213	2301	904	2843	756
Chisago.....	5484	3561	918	1308	1033	1514	1168	2315	762	2793	636
Clay.....	7397	4153	1812	2012	1408	2207	1975	3182	1152	3768	1005
Clearwater.....	2968	1864	608	727	648	1029	649	1122	637	1361	585
Cook.....	747	590	71	263	121	263	131	417	97	455	91
Cottonwood.....	5036	2859	1317	1218	1068	1313	1363	1915	943	2388	744
Crow Wing.....	8958	6070	1441	2722	1753	3071	2112	4336	1435	5244	1244
Dakota.....	10135	5449	2651	2877	2277	2974	2757	4693	1717	5643	1511
Dodge.....	4606	2775	1011	1127	924	1162	1290	2016	716	2355	648
Douglas.....	6549	3964	1396	1773	1212	1877	1789	2843	1007	3361	867
Faribault.....	8600	4805	2048	2300	1691	2128	2416	3405	1363	4415	1201
Fillmore.....	9087	5400	2454	1956	2520	3216	3211	3699	1985	4279	1812
Freeborn.....	10275	6036	2471	3062	2017	2643	2968	4680	1653	5665	1248
Goodhue.....	12379	7764	2565	3394	2551	3404	3452	5143	2512	6506	1830
Grant.....	3751	1961	986	626	952	984	1083	1274	786	1629	661
Hennepin.....	177801	116992	31798	57786	45496	49881	63416	99855	24521	94633	36609
Houston.....	5586	3091	1413	983	1863	860	2567	1693	1685	2191	1511
Hubbard.....	3620	2136	741	763	823	831	1054	1465	772	1602	753
Isanti.....	4429	2670	893	871	710	1255	785	1646	559	2008	505
Itasca.....	8935	5776	1538	2858	1606	3006	1993	4628	1283	5316	1242
Jackson.....	6023	2943	2138	1421	1599	1564	1940	2308	1382	2828	1200
Kanabec.....	3565	2078	826	908	754	1184	863	1455	681	1823	565
Kandiyohi.....	8545	3338	3668	2161	1827	2807	3067	3607	1850	4145	1296
Kittson.....	3380	1682	886	705	733	1111	813	1355	551	1622	489
Koochiching.....	4414	3204	604	1581	687	1825	754	2180	738	2362	768
Lac qui Parle.....	6003	3188	1394	1232	1270	1642	1493	2082	1148	2630	905
Lake.....	2833	2148	255	1230	329	1300	437	1715	246	1861	237
Lake of the Wds.....	1820	1208	318	629	338	762	351	847	362	843	444
Le Sueur.....	6737	3813	1951	1514	1751	1721	2087	2510	1612	3046	1386
Lincoln.....	3795	1970	1053	783	834	1115	909	1361	679	1727	589
Lyon.....	7181	4248	1809	1759	1646	2089	2253	3199	1296	3714	1162
McLeod.....	6779	3162	2037	1268	1661	1419	2040	2442	1455	2837	1310
Mahnomen.....	1943	1145	542	540	481	740	476	855	418	1056	382
Marshall.....	5627	2854	1698	1394	1405	1982	1537	2330	1181	2707	1088
Martin.....	7990	4145	2783	2732	1646	2629	2240	3770	1419	4445	1153
Meeker.....	6340	2857	2420	1225	1722	1670	1918	2225	1561	2788	1389
Millie Lacs.....	5349	3043	1375	1189	1122	1461	1410	2145	1013	2501	892
Morrison.....	8185	4878	2090	2039	2182	2428	2380	3420	1831	3960	1736
Mower.....	9496	5332	2423	2808	1866	2581	2570	4353	1554	4882	1317
Murray.....	4428	2477	1290	980	1055	1165	1344	1779	918	2163	772
Nicollet.....	5427	2664	1672	1227	1276	1440	1491	2141	1044	2325	998
Nobles.....	6462	3333	1904	1399	1553	1613	1917	2603	1203	3134	1039
Norman.....	4594	2248	1396	850	945	1280	1102	1653	749	1902	700
Olmsted.....	10859	6124	3004	3156	2713	2398	3801	4377	2500	5128	2318
Otter Tail.....	14017	8138	4245	2926	4086	3775	4693	5458	3522	6487	3074
Pennington.....	3957	2352	829	1143	759	1571	819	1760	649	2034	573
Pine.....	7059	3866	1822	1617	1677	1816	2024	2688	1469	3372	1372
Pipestone.....	4511	2728	1020	1166	968	1336	1225	1949	753	2321	682
Polk.....	12225	6108	3693	2995	2813	4036	3216	5177	2245	6215	1907
Pope.....	4964	3098	970	993	910	1543	1178	1952	774	2276	667
Ramsey.....	86298	53538	16029	28020	20495	26121	26209	53515	9210	54388	9904
Red Lake.....	1981	978	600	347	595	576	624	642	550	842	455
Redwood.....	6986	3742	2112	1658	1691	1855	2042	2977	1327	3510	1195
Renville.....	8743	4339	2938	1943	2257	2615	2537	3136	1996	3823	1775
Rice.....	10273	6170	2006	2532	2224	2353	2972	4704	1542	5228	1447
Rock.....	4178	2336	1067	904	1000	1036	1324	1595	855	1810	797
Roseau.....	3684	2032	953	854	845	1284	882	1452	754	1613	808
St. Louis.....	68186	46364	11152	26918	13809	26468	19231	51334	8705	46318	7265
Scott.....	4962	2681	1122	970	976	1145	1141	1716	859	2096	811
Sherburne.....	3297	1684	1013	621	703	725	840	1287	583	1482	520
Steele.....	5550	3112	1446	1187	1315	1454	1438	2039	1128	2400	976
Stearns.....	18433	11417	4335	4007	4159	4503	5031	7219	3554	8761	3176
Stevens.....	6470.	3694	1700	1559	1591	1428	2077	2913	1086	3169	1147
Swift.....	5323	2595	1693	1175	1246	1658	1389	2048	1038	2487	921
Todd.....	9031	4701	2538	2118	2053	2303	2700	3631	1819	4442	1492
Traverse.....	2781	1728	712	736	794	920	856	1205	620	1438	517
Wabasha.....	6865	4076	1448	1651	1397	1782	1843	2857	1148	3369	1043
Wadena.....	3731	2311	814	959	796	1127	879	1560	727	1902	599
Waseca.....	5933	3219	1505	1318	1455	1368	1842	2231	1301	2593	1163
Washington.....	9072	5276	1881	2753	1691	2694	2389	5080	1010	5604	874
Watsonwan.....	3540	2497	1222	1080	1012	1216	1269	1985	751	2356	633
Wilkin.....	2989	2026	592	956	524	1008	746	1497	400	1685	365
Winona.....	14001	6531	4377	3638	3480	3267	4403	5672	2597	6774	2510
Yellow Medicine.....	9878	5355	2630	2036	2330	2563	2682	3633	1950	4439	1729
	6389	3431	1712	1505	1402	2044	1536	2423	1086	3058	975
Totals.....	869151	520769	197455	246414	200391	253732	257492	428407	143977	460965	143518

ABSTRACT OF VOTES POLLED FOR STATE OFFICERS BY COUNTIES, 1924

		U. S. SENATOR IN CONGRESS					GOVERNOR					LIEUTENANT GOVERNOR			SECRETARY OF STATE			STATE TREASURER			ATTORNEY GENERAL			RAILROAD AND WAREHOUSE COMMISSIONER			CHIEF JUSTICE SUPREME COURT		ASSOCIATE JUSTICES SUPREME COURT				
	Total number of ballots cast and counted.	Thomas D. Schall, Rep.	Magdus Jonnson, Farmer-L.	John J. Farrell, Dem.	Thomas Keefe, Independent	Merle Birmingham—Beer-Wine-Independent	Theodore Christianson, Rep.	Floyd B. Olson, Farmer-Lab.	Carlos Avery, Democrat	Oscar Anderson, Soc.-Ind.	Michael Ferch, Ind. Prog.	W. I. Nolan, Republican	Emil E. Holmes, Farmer-L.	Fred Schlipin, Dem.	Mike Holm, Republican	Susie W. Stageberg, Farmer-Labor	Ole C. Halvorson, Dem.	Henry Rines, Republican	Carl Berg, Farmer-Labor	Henry H. Reindl, Dem.	Clifford L. Hilton, Rep.	Thomas V. Sullivan, Farmer-Labor	Robert C. Bell, Dem.	Frank W. Matson, Rep.	A. E. Smith, Farmer-Labor	J. J. Lanin, Dem.	Albert Johnson, Without Party Designation	Samuel B. Wilson, Without Party Designation	William A. Anderson, Without Party Designation	Thomas Fraser, Without Party Designation	Andrew Holt, Without Party Designation	Royal A. Stone, Without Party Designation	
1	Aitkin.....	5382	2511	2436	149	27	33	2461	2223	274	40	71	2405	2273	207	2806	1949	175	2525	2158	196	2574	2132	170	2404	2171	202	1876	1925	1348	1263	1630	1483
2	Anoka.....	5810	3093	2106	294	24	29	2872	2216	395	20	39	2909	1984	351	3242	1657	356	2976	1830	381	3011	1909	322	2840	1906	370	1915	1516	1418	1981	1886	
3	Becker.....	7003	2670	3601	334	48	61	2597	3365	494	42	86	2694	3228	420	3324	2768	378	2865	3087	372	2424	2967	987	2636	3154	369	2477	1670	1895	1670	1989	
4	Beltrami.....	6608	2747	3557	222	50	49	2662	3411	350	38	94	2701	3352	313	3049	3075	263	2742	3289	260	2824	3198	266	2634	3297	281	2478	1985	1911	1942	1895	
5	Benton.....	4341	1495	1773	665	58	62	1601	1652	592	29	97	1492	1680	711	1977	1453	474	1666	1618	527	1581	1797	490	1524	1696	527	1308	1590	1016	1056	1160	1125
6	Big Stone.....	3534	1527	1612	190	23	29	1595	1531	159	9	64	1550	1514	165	1802	1290	164	1494	1325	386	1554	1541	146	1460	1450	220	1110	1406	978	927	926	1023
7	Blue Earth.....	13077	6286	4539	1268	94	125	6493	4591	1020	65	149	6553	4205	1053	7676	3315	895	6722	3868	1056	6683	4239	952	6306	4059	977	3861	7243	3237	3148	4825	4692
8	Brown.....	6664	2105	4306	562	52	60	2240	4551	275	18	154	2209	4428	283	3000	3690	300	2278	4354	244	2373	4271	232	2151	4224	243	2694	2465	1858	2004	1942	1908
9	Carlton.....	6694	2852	3151	256	49	60	2932	2845	394	40	98	2831	2969	323	3269	2596	309	2946	2825	316	2941	2840	236	2867	2936	234	2434	2602	2209	1902	2557	2268
10	Carver.....	5928	2044	2526	829	24	60	2304	2833	410	54	84	2355	2772	347	3009	2136	311	2571	2464	347	2431	2643	335	2430	2621	298	2332	1977	1580	1272	2310	1452
11	Cass.....	5638	2833	2110	164	93	44	2632	2148	292	36	87	2466	2109	261	2868	1873	254	2662	1951	247	2691	2026	237	2560	2003	235	1648	2121	1198	1299	1589	1577
12	Chippewa.....	5520	1951	3155	139	29	26	2105	3101	87	16	22	2044	2951	124	2456	2574	145	2143	2852	138	2135	2886	117	2002	2852	277	1780	1810	1846	1700	1413	1396
13	Chisago.....	5484	2408	2831	59	6	22	2650	2516	101	15	23	2634	2350	112	3061	1957	92	2761	2238	82	2731	2247	100	2742	2145	85	2424	1519	1812	1170	2239	1362
14	Clay.....	7397	2663	4011	237	46	67	2812	3689	331	42	55	2859	3357	329	3303	3087	417	2940	3431	304	2936	3478	325	2773	3464	318	2743	2339	2273	2070	1977	1608
15	Clearwater.....	2968	912	1849	53	26	11	992	1746	73	19	25	971	1740	60	1117	1636	65	1014	1696	70	992	1734	76	955	1712	67	1268	795	1371	1150	711	575
16	Cook.....	747	403	263	27	4	12	380	179	119	12	9	395	223	55	479	146	46	439	178	42	460	173	35	415	188	45	294	237	204	178	293	220
17	Cottonwood.....	5036	2841	1817	134	18	28	2909	1687	152	11	134	46	2769	1674	163	3073	1375	213	2850	1511	163	2817	1602	156	2704	1552	172	1537	2054	1145	1086	1688
18	Crow Wing.....	8958	3793	4231	402	62	67	3903	3939	456	49	114	3846	3942	424	4410	3468	370	3963	3742	398	3962	3935	351	3745	3900	389	2922	3343	2467	2561	2279	2495
19	Dakota.....	10135	3753	4498	925	99	176	3798	4431	1013	91	135	3823	4112	871	4955	3364	716	4129	3942	830	4022	4306	707	3983	3926	716	4868	2737	2757	2342	3019	1519
20	Dodge.....	4606	2636	1527	138	14	17	2830	1207	212	9	24	2799	1182	184	3011	1019	177	2768	1105	185	2806	1115	186	2596	1165	182	1338	1705	976	1025	1271	1131
21	Douglas.....	6549	2309	3705	229	36	74	2469	3444	305	20	73	2470	3358	268	2951	2902	267	2572	3245	225	2515	3415	232	2422	3259	222	2509	1879	2196	1769	1741	1330
22	Faribault.....	8600	4440	3051	475	32	41	4679	2894	517	32	59	4667	2639	490	5244	2179	485	4873	2433	524	4710	2628	471	4453	2566	490	2676	3207	1995	1737	2609	2403
23	Fillmore.....	9087	5244	3318	377	61	87	5786	2801	338	55	67	5821	2535	349	6126	2148	379	5820	3369	5836	2888	2321	344	5371	2401	389	3583	2307	2057	3023	2448	23
24	Freeborn.....	10275	5634	3687	442	54	66	6286	3048	450	44	64	5982	3013	502	6453	2488	583	6098	2764	515	5958	3114	469	5748	2889	504	3907	3621	3111	2483	3219	2928
25	Goodhue.....	12379	6160	4932	618	23	106	6876	4282	621	58	51	6763	4083	556	7672	3433	430	7007	3699	465	7080	3830	408	7018	3579	418	7573	2656	3994	2612	3520	3076
26	Grant.....	3751	1397	2121	64	14	9	1649	1856	75	9	12	1608	1744	77	1812	1548	97	1642	1674	62	1668	1674	71	1552	1659	72	1268	1237	1098	979	1073	1068
27	Hennepin.....	177801	98638	64911	7366	743	1557	96990	69915	5501	434	1013	100875	59381	7950	109757	48960	8539	100971	54170	8732	99142	59591	8249	96949	56303	8851	54424	85442	53203	48858	89101	75577
28	Houston.....	5586	2631	1913	552	49	65	2745	1894	403	33	82	2836	1809	382	3166	1505	418	2947	1635	410	2878	1777	373	2750	1736	419	2066	1771	1405	1248	1652	1401
29	Hubbard.....	3620	1899	1250	114	13	40	1919	1083	203	18	70	1823	1152	165	1981	1042	179	1808	1153	145	1814	1180	149	1678	1180	138	1002	1407	766	773	1079	1144
30	Isanti.....	4429	1444	2809	39	5	8	1489	2708	48	9	12	1456	2159	59	1779	2210	67	1658	2338	43	1568	2406	70	1486	2368	49	1824	1737	1216	1130	770	30
31	Itasca.....	8935	4277	3576	397	54	74	4596	2931	597	85	107	4510	3069	482	4974	2676	487	4542	2938	491	4574	2938	538	4359	2962	491	2718	4238	1869	1858	2479	3475
32	Jackson.....	6023	2622	2755	303	25	42	2909	2457	308	18	45	2693	2504	344	3090	2144	318	2800	2317	345	2782	2387	285	2638	2383	321	2119	2126	1632	1631	1538	1501
33	Kanabec.....	3565	1549	1804	102	9	5	1651	1685	102	8	14	1552	1677	107	1768	1478	113	1775	1530	108	1630	1596	105	1555	1575	121	1472	1072	1478	1111	1124	972
34	Kandiyohi.....	8545	2744	5416	144	11	27	3031	5028	136	11	22	3002	4882	156	3503	4380	198	3071	4715	144	3107	4735	150	2973	4665	134	3086	2790	3063	2640	2329	2034
35	Kittson.....	3380	1139	1937	139	18	26	1201	1884	166	10	17	1182	1783	164	1616	1446	155	1223	1731	161	1280	1693	161	1218	1678	182	1320	1128	1228	1040	1048	814
36	Koochiching.....	4414	1387	2557	178	35	48	1345	2410	299	30	74	1417	2400	228	1752	2108	218	1462	2319	210	1442	2396	198	1285	2417	233	1388	1489	1611	1199	1398	1162
37	Lac qui Parle.....	6003	2576	3044	76	13	28	3087	2754	46	10	16	2896	2573	81	3145	2399	118	2890	2457	125	2841	2602	93	1862	2216	2533	93	1862	2216	1568	1913	1791
38	Lake.....	2833	975	1757	47	23	25	1259	1439	88	24	23	1147	1530	67	1370	1307	91	1189	1446	77	1185	1504	49	1169	1458	70	1237	1029	1111	963	917	912
39	Lake of the Woods.....	1820	628	1005	60	13	14	731	862	72	13	28	673	903	84	883	735	64	704	856	85	710	875	70	665	877	79	698	642	475	464	614	524
40	Le Sueur.....	6737	2461	2982	1124	111	59	2373	2996	1214	74	64	2475	2936	1142	2960	2508	1033	2645	2691	1204	2556	3031	1011	2387	2873	1034	2251	2756	1999	1806	1780	2069
41	Lincoln.....	3795	1540	1841	130	27	33	1550	1800	150	30	29	1473	1679	197	1759	1433	220	1531	1567	180	1507	1641	171	1388	1631	179	1332	1243	114			

GENERAL ELECTION RETURNS
FOR MINNESOTA
TUESDAY, NOVEMBER FOURTH,
1924

ELECTION RETURNS FOR STATE OFFICERS, 1924

AITKIN COUNTY

NAMES OF TOWNSHIPS, VILLAGES OR WARDS (In Alphabetical Order)	Total Number of Ballots Cast and Counted	U. S. SENATOR IN CONGRESS					GOVERNOR					LIEUTENANT GOVERNOR		
		Thomas D. Schall Republican	Magnus Johnson Farmer-Labor	John J. Farrell Democrat	Thomas Keefe Independent	Merle Birmingham Beer-Wine-Independent	Theodore Christianson Republican	Floyd B. Olson Farmer-Labor	Carlos Avery Democrat	Oscar Andersen Socialist Industrial	Michael Ferch Independent Progressive	W. I. Nolan Republican	Emil E. Holmes Farmer-Labor	Fred Schilpin Democrat
1 Aitkin Village.....	725	472	179	45	2	4	464	161	68	1	1	476	146	49
2 Aitkin Township.....	265	136	110	6	1	1	120	120	8	1	4	124	117	9
3 Bain.....	51	31	16	1	1	1	32	10	9	2	2	26	11	5
4 Balsam.....	47	16	25	1	1	1	15	23	2	2	2	13	24	2
5 Ball Bluff.....	93	30	58	1	1	1	27	54	2	2	1	27	54	2
6 Beaver.....	81	16	64	1	1	1	14	62	2	2	1	15	63	1
7 Clark.....	80	38	44	1	1	1	36	40	2	2	1	35	40	2
8 Cornish.....	60	39	18	2	1	1	44	15	3	1	1	38	15	1
9 Davidson.....	27	21	5	1	1	1	19	6	1	1	1	18	7	1
10 Dick.....	27	7	19	1	1	1	6	16	1	2	1	3	22	1
11 Esquagamah.....	19	6	12	1	1	1	5	10	1	2	2	6	10	1
12 Fleming.....	89	49	35	2	2	1	58	23	5	1	1	61	21	3
13 Farm Island.....	164	70	85	2	1	1	66	81	5	3	3	70	78	7
14 Glen.....	110	28	77	1	1	1	35	66	3	1	1	30	68	1
15 Haugen.....	115	56	44	3	1	1	52	40	5	2	2	45	49	1
16 Hazelton.....	131	69	47	4	1	3	63	50	9	1	1	65	45	7
17 Hebron.....	47	20	22	4	1	1	16	24	5	9	1	17	22	4
18 Hill City Village.....	269	165	66	4	4	7	163	54	12	1	7	157	55	10
19 Hill Lake Township.....	91	49	26	3	1	1	42	24	11	1	2	45	27	8
20 Idun.....	72	34	36	2	1	1	32	35	3	1	1	33	37	1
21 Jewett.....	21	15	5	1	1	1	10	8	3	1	1	11	7	3
22 Javne.....	74	45	26	1	1	1	40	22	5	1	1	38	28	2
23 Kimberly.....	91	40	45	1	1	2	45	39	1	1	1	39	44	1
24 Lee.....	50	9	40	1	1	1	9	34	1	1	1	13	28	1
25 Libby.....	34	25	7	1	1	1	25	4	1	1	1	27	4	1
26 Logan.....	111	36	65	5	1	1	41	58	5	2	2	38	55	9
27 Lake Side.....	110	35	72	1	1	1	41	63	2	1	1	38	60	1
28 Lemay.....	36	24	8	3	1	1	18	12	3	2	2	22	13	1
29 McGregor Village.....	85	39	44	1	1	1	33	47	1	1	1	35	42	1
30 McGregor Township.....	53	23	27	1	1	1	18	31	1	1	1	19	29	1
31 Malmo.....	113	37	69	1	1	1	29	73	5	1	1	30	64	2
32 Millward.....	69	22	45	1	1	1	15	16	1	1	1	17	45	1
33 Morrison.....	84	34	35	4	1	1	36	30	9	1	1	36	32	8
34 MacVile.....	120	61	39	12	2	1	65	34	11	2	4	65	34	12
35 McGrath Village.....	57	38	15	2	1	1	35	17	4	1	1	33	18	2
36 Nordland.....	175	46	115	7	1	1	43	107	15	1	1	39	109	11
37 Pliny.....	75	47	20	3	1	1	50	19	2	1	1	41	21	4
38 Palisade Village.....	56	32	14	3	1	1	34	12	3	2	2	36	11	2
39 Quadna.....	43	23	16	1	1	1	23	13	2	1	1	20	13	1
40 Rice River.....	91	22	68	1	1	1	18	62	2	1	6	18	71	1
41 Ruth.....	26	17	7	1	1	1	18	6	2	1	1	17	7	2
42 Shamrock.....	81	40	34	1	2	1	41	30	1	2	1	35	33	1
43 Salo.....	149	35	104	1	1	1	32	108	1	1	1	33	106	1
44 Seavey.....	65	38	24	1	1	1	41	18	5	1	1	34	23	4
45 Shovel Lake.....	72	31	36	3	1	1	44	23	1	1	1	40	25	2
46 Spalding.....	112	33	76	1	1	1	26	77	2	1	1	30	68	8
47 Spencer.....	195	69	120	3	1	1	63	119	6	2	2	57	127	4
48 Tamarack Village.....	72	40	22	3	1	1	39	23	2	1	1	33	22	2
49 Turner.....	22	13	7	1	1	1	8	9	4	1	1	9	10	1
50 Verdon.....	33	11	19	1	1	1	11	17	2	1	1	12	14	1
51 Wagner.....	73	28	34	1	1	3	21	40	3	1	6	20	42	3
52 Waukenabo.....	63	21	36	5	1	2	21	30	7	1	2	26	27	4
53 Wealthwood.....	49	27	20	1	1	1	26	17	1	1	1	27	16	1
54 Williams.....	75	28	42	2	1	3	33	33	1	4	4	29	33	1
55 Workman.....	104	24	67	4	1	3	48	45	5	1	1	35	54	5
56 White Pine.....	47	32	13	1	1	1	30	2	2	1	1	30	15	1
57 White Elk.....	33	19	12	1	1	1	22	11	1	1	1	19	12	1
Totals.....	5382	2511	2436	149	27	33	2461	2223	274	40	71	2405	2273	207

ELECTION RETURNS FOR STATE OFFICERS, 1924

AITKIN COUNTY

SECRETARY OF STATE			STATE TREASURER			ATTORNEY GENERAL			RAILROAD AND WAREHOUSE COMMISSIONER			CHIEF JUSTICE SUPREME COURT			ASSOCIATE JUSTICES SUPREME COURT		
Mike Holm. Republican	Susie W. Stageberg Farmer-Labor	Ole C. Halverson Democrat	Henry Rines Republican	Carl Berg Farmer-Labor	Henry H. Reindl Democrat	Clifford L. Hilton Republican	Thomas V. Sullivan Farmer-Labor	Robert C. Bell Democrat	Frank W. Matson Republican	A. E. Smith Farmer-Labor	J. J. Lanin Democrat	Albert Johnson Without party designation	Samuel B. Wilson Without party designation	William A. Anderson Without party designation	Thomas Fraser Without party designation	Andrew Holt Without party designation	Royal A. Stone Without party designation
510	125	35	500	134	35	501	144	32	461	147	41	210	306	136	167	245	253
139	106	5	143	106	6	135	116	5	126	116	5	87	118	61	86	79	73
28	12	4	32	9	4	33	10	3	29	10	5	14	20	9	14	10	12
18	20	2	18	20	1	13	25	1	17	18	1	20	12	9	3	18	7
32	50	1	28	53	1	26	52	1	26	52	2	41	28	23	18	37	22
40	56	1	20	58	1	18	60	1	15	62	1	39	36	32	27	39	38
42	37	1	36	42	1	38	41	1	35	40	1	36	32	22	18	33	24
40	10	1	37	14	3	42	10	2	35	15	2	19	27	11	14	23	23
19	3	1	18	4	1	18	4	1	17	4	1	12	8	6	6	11	9
7	18	1	4	20	2	3	21	1	4	22	1	12	11	6	7	10	10
6	10	1	4	19	1	6	11	1	5	11	1	9	4	4	6	8	11
65	16	3	60	19	3	61	16	3	61	18	3	49	28	40	19	30	20
80	74	5	74	77	4	72	77	7	71	78	4	65	53	54	52	46	43
39	58	1	37	60	4	31	65	3	32	63	3	36	30	26	22	23	14
63	33	4	52	42	5	58	38	2	52	41	1	45	35	33	19	45	23
34	36	8	57	41	7	67	42	10	60	44	10	40	51	27	29	37	36
23	18	4	19	22	4	17	20	6	14	23	6	18	21	12	8	15	17
177	46	8	161	57	10	166	54	6	157	52	20	77	93	57	58	65	69
55	24	6	41	29	9	44	27	8	40	28	8	30	37	21	20	28	24
38	30	3	37	32	1	33	37	1	33	35	1	25	36	23	20	25	23
15	5	1	14	6	1	15	5	1	10	7	3	3	16	2	6	14	10
40	25	6	36	29	3	41	27	1	36	29	1	31	28	21	16	32	25
46	37	1	40	43	1	39	41	1	39	43	1	33	23	21	19	28	22
13	33	1	12	34	1	8	35	1	10	35	1	27	8	21	12	11	7
28	2	1	25	5	1	25	4	1	25	4	1	9	16	2	4	19	16
45	49	5	40	54	6	40	54	6	40	49	5	46	30	34	24	32	23
55	44	1	50	49	2	44	53	1	37	56	2	51	30	42	18	28	16
26	8	1	22	11	2	23	11	2	21	13	1	12	17	6	9	20	15
37	39	2	35	40	2	33	42	2	31	41	1	20	29	18	20	22	29
24	23	1	16	31	1	21	27	1	18	26	1	29	11	15	7	20	16
40	58	1	34	63	1	33	64	1	33	62	1	44	29	38	23	30	19
25	37	1	17	43	1	18	41	1	16	43	1	31	18	17	15	19	17
38	28	7	39	30	6	39	28	6	35	30	7	38	28	17	23	23	17
71	30	8	66	34	12	75	27	10	67	27	15	32	49	16	26	38	47
39	15	1	31	19	4	38	13	4	33	16	4	17	27	11	13	18	27
48	98	10	41	105	11	46	99	11	46	98	10	61	47	51	46	39	22
56	13	2	40	21	5	45	18	3	48	15	3	21	29	19	7	29	24
35	14	1	33	11	1	37	8	1	30	12	3	20	19	11	5	15	22
25	9	2	24	9	2	22	9	3	23	9	2	12	15	7	7	10	12
26	63	2	22	69	2	23	65	2	16	73	2	44	34	41	34	24	40
20	3	2	17	6	2	20	3	2	16	7	2	7	16	7	6	9	11
45	28	2	32	32	1	36	32	1	36	32	1	37	28	21	13	29	24
37	100	1	37	102	1	36	104	1	34	104	1	45	43	45	45	37	32
40	15	7	40	19	2	39	18	4	40	19	4	30	24	24	5	21	22
48	18	1	40	23	3	41	25	2	42	22	3	17	35	16	16	18	20
33	61	2	27	70	3	31	67	2	25	74	2	37	31	30	34	31	46
61	121	2	61	120	4	61	122	4	56	117	6	60	56	63	77	32	46
42	17	1	37	19	1	41	16	1	39	16	1	16	31	10	9	25	23
16	4	1	12	8	2	15	5	2	10	10	1	3	16	1	3	11	12
10	13	3	11	12	1	12	13	1	11	13	1	10	6	4	6	4	5
30	35	2	24	40	2	26	38	2	25	41	1	29	27	22	17	26	15
31	26	4	24	26	7	26	25	4	25	26	7	20	21	10	20	20	18
29	14	2	27	15	2	25	17	1	23	17	1	11	18	7	10	18	8
43	24	3	28	35	3	29	35	1	32	35	1	31	17	24	18	19	16
56	39	4	40	51	4	42	46	5	36	50	4	35	30	32	23	17	24
36	9	1	19	13	1	31	13	1	29	13	2	14	21	6	9	14	24
21	10	1	28	12	1	19	12	1	22	8	1	9	16	4	5	6	3
2806	1949	175	2525	2158	196	2574	2132	170	2404	2171	202	1876	1925	1348	1263	1630	1483

ELECTION RETURNS FOR STATE OFFICERS, 1924

ANOKA COUNTY

NAMES OF TOWNSHIPS, VILLAGES OR WARDS (In Alphabetical Order)	Total Number of Ballots Cast and Counted	U. S. SENATOR IN CONGRESS					GOVERNOR					LIEUTENANT GOVERNOR		
		Thomas D. Schall Republican	Magnus Johnson Farmer-Labor	John J. Farrell Democrat	Thomas Keefe Independent	Merle Birmingham Beer-Wine-Independent	Theodore Christianson Republican	Floyd B. Olson Farmer-Labor	Carlos Avery Democrat	Oscar Anderson Socialist Industrial	Michael Ferch Independent Progressive	W. I. Nolan Republican	Emil E. Holmes Farmer-Labor	Fred Schlipplin Democrat
1 1st Ward, City of Anoka.....	512	369	87	32	1	3	358	84	38	1	1	365	64	33
2 2d Ward, City of Anoka.....	588	413	96	51	1	2	416	98	45	1	1	417	59	46
3 3d Ward, City of Anoka.....	510	328	85	52	2	2	305	96	67	2	2	310	78	43
4 Anoka Town.....	207	135	50	14	1	1	132	50	13	2	2	134	34	18
5 Bethel.....	199	112	78	2	2	2	105	81	2	1	1	102	78	2
6 Bethel Village.....	93	67	19	5	1	1	62	19	8	1	1	60	16	9
7 Blaine.....	201	81	98	4	1	4	89	83	9	4	1	85	80	10
8 Burns.....	351	153	177	5	1	3	141	187	9	2	1	173	151	7
9 Centerville.....	262	96	114	24	3	2	82	111	34	9	9	84	114	24
10 Centerville Village.....	87	41	31	6	3	1	35	38	12	1	2	28	38	9
11 1st Pct., City of Columbia Heights	613	200	364	16	1	1	152	418	19	1	5	166	389	19
12 2d Pct., City of Columbia Heights.	548	223	299	8	2	2	172	338	11	1	2	180	315	11
13 3d Pct., City of Columbia Heights.	196	93	89	5	1	3	76	100	9	4	4	71	106	8
14 Columbus.....	195	94	83	7	1	1	92	71	16	2	2	89	68	19
15 Fridley.....	188	84	82	16	1	3	64	98	16	1	2	75	84	14
16 Grow.....	184	97	73	7	1	1	96	91	10	1	1	92	65	7
17 Ham Lake.....	175	65	100	3	1	1	73	92	4	1	1	66	87	3
18 Linwood.....	112	78	29	2	2	2	77	28	5	1	1	75	27	6
19 Oak Grove.....	230	150	49	23	1	1	143	37	41	1	1	142	37	35
20 Ramsey.....	184	127	32	7	2	2	115	36	15	1	2	105	38	13
21 St. Francis.....	175	87	71	7	1	1	87	60	12	1	1	90	56	15
Totals.....	5810	3093	2106	294	24	29	2872	2216	395	20	39	2909	1984	351

ELECTION RETURNS FOR STATE OFFICERS, 1924

ANOKA COUNTY

SECRETARY OF STATE			STATE TREASURER			ATTORNEY GENERAL			RAILROAD AND WAREHOUSE'S COMMISSIONER			CHIEF JUSTICE SUPREME COURT		ASSOCIATE JUSTICES SUPREME COURT			
Mike Holm Republican	Susie W. Stageberg Farmer-Labor	Ole C. Halverson Democrat	Henry Rines Republican	Carl Berg Farmer-Labor	Henry H. Reindl Democrat	Clifford L. Hilton Republican	Thomas V. Sullivan Farmer-Labor	Robert C. Bell Democrat	Frank W. Mason Republican	A. E. Smith Farmer-Labor	J. J. Lanin Democrat	Albert Johnson Without party designation	Samuel B. Wilson Without party designation	William A. Anderson Without party designation	Thomas Fraser Without party designation	Andrew Holt Without party designation	Royal A. Stone Without party designation
386	35	36	378	40	36	374	42	40	353	48	44	123	256	57	76	227	338
424	55	43	395	57	56	408	70	44	385	69	57	164	261	78	74	262	249
322	59	39	305	71	54	310	75	42	293	68	49	136	222	102	86	200	169
150	29	12	145	30	13	133	40	16	130	31	18	59	87	47	40	59	65
133	47	5	121	57	3	121	54	5	111	65	4	99	58	71	40	76	49
65	13	6	62	16	7	66	15	5	61	17	5	30	36	24	16	45	32
109	58	9	88	80	11	95	72	8	88	76	10	83	61	79	29	79	39
150	168	8	150	168	8	153	168	7	139	165	15	152	111	121	117	88	85
133	76	20	95	102	29	104	100	23	84	112	25	85	104	50	60	83	75
43	22	10	36	29	10	39	29	8	40	26	7	27	28	14	31	22	18
212	352	21	178	371	20	168	393	18	168	384	18	165	236	210	237	161	150
210	274	21	184	294	16	187	309	10	183	302	10	204	214	191	177	113	139
81	92	11	77	94	9	75	98	6	73	102	7	64	75	67	77	61	54
106	62	12	97	70	10	104	61	8	97	58	12	87	71	61	50	68	56
93	66	13	81	74	19	75	83	14	77	78	15	77	72	61	57	77	49
93	58	14	99	52	7	105	51	10	82	68	8	71	71	58	46	50	46
86	69	6	69	82	4	78	75	3	73	76	3	66	49	59	77	43	20
81	19	7	80	25	4	76	28	4	77	23	6	45	49	27	15	61	44
153	30	31	135	35	34	136	53	24	127	51	31	71	96	56	49	86	74
122	21	14	116	27	11	115	37	10	111	32	11	51	68	30	30	54	55
90	52	18	85	56	20	89	56	17	88	55	15	56	69	53	34	66	50
3242	1657	356	2976	1830	381	3011	1909	322	2840	1906	370	1915	2294	1516	1418	1981	1886

ELECTION RETURNS FOR STATE OFFICERS, 1924

BECKER COUNTY

NAMES OF TOWNSHIPS, VILLAGES OR WARDS (In Alphabetical Order)	Total Number of Ballots Cast and Counted	U. S. SENATOR IN CONGRESS					GOVERNOR					LIEUTENANT GOVERNOR		
		Thomas D. Schall Republican	Magnus Johnson Farmer-Labor	John J. Farrell Democrat	Thomas Keefe Independent	Marie Birmingham Beer-Wine-Independent	Theodore Christianson Republican	Floyd B. Olson Farmer-Labor	Carlos Avery Democrat	Oscar Anderson Socialist Industrial	Michael Ferch Independent Progressive	W. I. Nolan Republican	Emil E. Holmes Farmer-Labor	Fred Stiplin Democrat
1 Atlanta.....	158	42	105	6	1		32	111	3		2	45	102	3
2 Audubon.....	225	44	175	3			56	155	6		1	54	148	4
3 Audubon Village.....	124	53	58	7			54	59	5			59	50	5
4 Burlington.....	147	47	73	11	3	1	42	62	26		2	46	62	13
5 Callaway.....	88	20	55	9	1	1	18	52	11	2	1	22	55	8
6 Callaway Village.....	93	40	36	6	2	2	38	33	7	2	1	38	37	5
7 Carsonville.....	109	21	69	8	3	1	22	62	16		2	23	60	10
8 Cormorant.....	173	20	148	3	1		33	140	5	2		20	141	5
9 Cuba.....	150	25	115	3			31	108	2			39	97	3
10 Detroit.....	215	74	118	7	2	1	72	115	12	1	3	72	111	11
11 Detroit City (First Ward).....	328	140	141	28	1	5	121	151	37		6	127	143	26
12 Detroit City (Second Ward).....	548	391	91	49	10	7	374	78	72		8	393	72	44
13 Detroit City (Third Ward).....	611	375	168	55	2	5	373	156	70	2	2	380	145	62
14 Erie.....	95	33	44	5	1	3	32	44	9		2	26	50	8
15 Evergreen.....	92	22	66	4			19	60	4	1	3	20	62	4
16 Frazee Village.....	422	212	137	20	4	2	189	137	44	3	2	199	142	35
17 Grand Park.....	50	21	18	7			20	15	6			23	16	4
18 Green Valley.....	94	34	58	2			30	61	1	1		34	55	
19 Hamden.....	161	29	125	1	1	1	43	107		2	1	44	105	4
20 Height of Land.....	111	28	71	5		1	25	68	6		4	24	75	2
1 Holmesville.....	110	22	74	3	1	1	27	63	8	1	3	26	66	8
22 Lake Eunice.....	194	54	134	2			67	110	6		3	65	110	3
23 Lake Park.....	477	151	298	8	1	3	164	291	4		2	192	241	6
24 Lake View.....	163	90	54	9	2	4	88	52	14	1	1	85	52	12
25 Maple Grove.....	76	37	32			2	29	21	15	4		28	19	16
26 Ogema.....	81	57	19	1	1		54	17	3	2		50	19	3
27 Osage.....	163	75	60	13	1		64	57	17	1	1	71	56	14
28 Pine Point.....	87	47	28	7		1	42	25	8	4	3	42	24	11
29 Riceville.....	79	17	57	2	1	1	15	49	8			12	56	6
30 Richwood.....	245	72	154	6	2	1	98	116	10	1	4	96	115	11
31 Round Lake.....	23	6	14	1			6	11	5			7	11	3
32 Runeberg.....	146	27	108	4	1		29	105	4	1		35	96	3
33 Savannah.....	47	24	18	1	1	1	24	16	1		4	22	15	1
34 Shell Lake.....	71	13	42	7		1	12	41	7			14	39	5
35 Silver Leaf.....	104	26	62	4		2	21	68	1	2	1	23	69	1
36 Spring Creek.....	60	29	23	5	1	1	20	20	16	1	3	20	27	11
37 Spruce Grove.....	119	21	87	4		2	26	71	7	2	3	21	81	9
38 Sugar Bush.....	45	9	33	3			9	28	7		1	8	33	3
39 Toad Lake.....	101	28	53	4	1	4	33	48	2	1	4	26	51	5
40 Two Inlets.....	76	13	55	2	1	4	13	55	4	1	3	13	59	3
41 Walworth.....	126	10	104			2	12	95	1		3	17	88	2
42 White Earth.....	298	130	156	10	1		98	161	1	4		102	103	28
43 Wolf Lake.....	118	40	67		1		32	71	3			31	70	
Totals.....	7003	2670	3601	334	48	61	2597	3365	494	42	86	2694	3228	420

ELECTION RETURNS FOR STATE OFFICERS, 1924

BECKER COUNTY

SECRETARY OF STATE			STATE TREASURER			ATTORNEY GENERAL			RAILROAD AND WAREHOUSE COMMISSIONER			CHIEF JUSTICE SUPREME COURT		ASSOCIATE JUSTICES SUPREME COURT			
Mike Holm Republican	Susie W. Stageberg Farmer-Labor	Ole C. Halverson Democrat	Henry Rines Republican	Carl Berg Farmer-Labor	Henry H. Reindl Democrat	Clifford L. Hilton Republican	Thomas V. Sullivan Farmer-Labor	Robert C. Bell Democrat	Frank W. Matson Republican	A. E. Smith Farmer-Labor	J. J. Lanin Democrat	Albert Johnson Without party designation	Samuel B. Wilson Without party designation	William A. Anderson Without party designation	Thomas Fraser Without party designation	Andrew Holt Without party designation	Royal A. Stone Without party designation
26	93	4	46	94	9	45	94	41	100	61	65	63	54	27	31	1	
70	136	9	54	150	6	51	150	48	155	101	68	98	63	55	29	2	
67	41	7	59	49	7	54	44	58	48	40	49	35	18	47	36	3	
62	60	7	49	66	10	48	62	50	66	49	50	36	36	44	30	4	
27	48	8	27	48	7	24	53	15	57	30	37	16	38	24	21	5	
46	32	4	40	33	7	29	38	35	29	29	33	26	16	26	31	6	
34	53	13	21	57	12	17	47	40	62	11	34	28	28	27	19	7	
30	128	6	22	140	4	25	139	21	139	5	75	56	79	45	35	24	8
45	87	4	40	91	3	34	96	7	39	86	5	59	50	61	43	33	19
96	96	10	82	107	61	98	39	72	100	7	84	64	51	43	72	49	10
153	116	31	124	136	27	100	114	82	119	138	26	104	118	64	69	84	92
421	51	41	403	63	45	279	46	196	371	76	48	136	294	83	98	242	283
427	118	51	393	139	45	263	106	226	379	129	52	200	301	142	126	269	280
39	40	7	33	49	6	27	45	14	29	52	7	24	47	11	34	27	22
31	53	4	24	58	3	23	60	4	19	57	5	42	19	23	23	15	20
226	114	26	204	122	29	204	123	41	185	124	38	133	149	90	106	124	103
24	15	4	24	16	4	25	14	8	19	15	5	19	16	9	11	14	20
37	51	7	30	54	1	31	53	30	55	1	34	38	30	20	31	25	18
50	94	7	45	98	5	49	97	50	97	2	69	50	54	34	45	30	19
39	59	2	36	64	2	28	68	3	27	69	2	28	40	28	29	28	37
37	58	5	28	64	5	26	65	11	29	66	6	54	31	38	30	36	28
77	99	8	64	113	4	65	105	11	59	115	4	97	65	80	41	54	41
262	167	11	207	210	7	193	214	25	185	220	7	169	152	148	95	139	122
109	34	7	92	46	7	82	36	86	48	8	61	69	39	33	59	54	24
48	14	5	34	16	6	24	16	30	18	6	23	26	22	12	14	19	25
64	8	2	55	14	1	49	16	8	53	15	2	19	41	14	20	25	29
77	53	14	73	50	18	74	52	13	67	54	12	40	60	39	32	34	41
50	21	8	45	26	5	45	24	13	40	25	7	20	34	14	13	29	34
24	49	2	16	52	3	16	51	7	12	57	3	29	31	27	32	28	19
108	100	13	97	113	9	98	108	15	95	109	8	95	97	61	55	80	72
9	10	3	8	11	2	6	9	6	7	9	3	8	7	11	10	4	4
52	81	4	41	92	4	38	92	40	92	4	64	46	52	38	41	34	32
23	15	4	21	19	2	26	15	3	20	15	3	18	16	13	8	24	20
25	38	2	18	38	6	15	34	11	16	37	3	24	20	18	17	16	18
30	66	1	26	67	1	25	67	2	25	65	1	45	19	30	34	19	11
32	19	5	23	25	10	15	25	18	18	30	8	30	20	17	19	22	11
38	64	7	27	74	8	29	71	6	26	72	6	46	43	40	26	35	31
15	27	3	12	29	3	7	29	9	9	31	3	15	27	17	14	25	18
42	43	2	37	43	2	30	43	4	23	49	4	40	23	32	23	36	22
19	53	1	16	56	1	15	59	1	14	59	2	35	22	24	34	17	24
23	84	6	16	95	1	14	96	2	12	97	1	48	39	34	43	26	19
42	116	17	117	134	35	80	116	85	99	153	21	102	120	59	75	68	93
38	64	3	36	66	35	35	70	34	64	1	44	34	39	33	33	24	43
3324	2768	378	2865	3087	372	2424	2960	987	2636	3154	369	2477	2614	1895	1670	2132	1989

ELECTION RETURNS FOR STATE OFFICERS, 1924

BELTRAMI COUNTY

NAMES OF TOWNSHIPS, VILLAGES OR WARDS (In Alphabetical Order)	Total Number of Ballots Cast and Counted	U. S. SENATOR IN CONGRESS					GOVERNOR					LIEUTENANT GOVERNOR		
		Thomas D. Schall Republican	Magnus Johnson Farmer-Labor	John J. Farrell Democrat	Thomas Keefe Independent	Merle Birmingham Beer-Wine-Independent	Theodore Christiansen Republican	Floyd B. Olson Farmer-Labor	Carlos Avery Democrat	Oscar Andersen Socialist Industrial	Michael Ferch Independent Progressive	W. I. Nolan Republican	Emil E. Holmes Farmer-Labor	Fred Schlipfin Democrat
1 Alaska.....	50	14	33	1			13	32	3		2	14	29	2
2 Battle.....	58	22	35		1		25	32			1	29	26	
3 Bemidji.....	194	68	122	10	1		66	113	14			65	114	13
4 Benville.....	83	17	67		1		17	65			1	17	64	
5 Big Grass.....	18	2	13			3	1	13			2	1	15	
6 Birch.....	29	16	11		1		16	10			1	11	16	
7 Birch Island.....	15			14				8	1			1	12	1
8 Brook Lake.....	29	7	23				5	23	1			6	23	
9 Buzzle.....	120	46	71	3	1	1	48	65	4	1	2	36	70	6
10 Cormant.....	96	19	73	2		1	20	75	1			21	66	4
11 Durand.....	75	23	43	3		1	23	32	7	2	1	19	39	6
12 Eekles.....	69	19	51				14	49	3	1	2	15	50	2
13 Eland.....	25	3	21	1			8	17				8	16	
14 Frohn.....	137	18	122	5			22	110	5			21	111	7
15 Grant Valley.....	88	36	51	1		1	28	55	2	1	2	29	55	2
16 Hagali.....	88	18	62	3		3	15	64	7	1	1	15	66	4
17 Hamre.....	58	6	51	1		1	7	46	1		4	6	47	1
18 Hines.....	182	119	53	5	1	1	113	43	18	1	2	102	56	13
19 Hornet.....	58	11	39	2			20	33	3	1		18	35	4
20 Jones.....	55	40	13		2		32	20				33	20	
21 Kelliher.....	41	9	28		3		14	21	2		4	14	22	1
22 Konig.....	29	2	25	1	1		2	24		1	2	2	27	
23 Lammers.....	92	35	50	7	2		28	46	10		8	31	48	11
24 Langor.....	54	19	23		2		15	33			3	14	35	1
25 Lee.....	40	4	38				4	33	1			4	33	
26 Liberty.....	72	8	61	2		1	14	56	1	1	1	13	52	1
27 Maple Ridge.....	52	23	26	1	2		20	24	3		2	21	21	2
28 Minnie.....	34	5	29				6	27		1		5	26	
29 Moose Lake.....	50	18	28	2		1	17	24	3	6		17	29	2
30 Nebish.....	95	39	54	1	1		33	47	13		2	31	50	8
31 Northern.....	103	50	52	3	3	1	44	44	9		1	42	40	8
32 Northwood.....	16	3	14				4	11	1			3	10	2
33 O'Brien.....	25	8	17				5	16	3		1	5	18	
34 Port Hope.....	59	26	36	2		2	24	30	2	1	2	25	34	
35 Quiring.....	50	6	40	1	1		10	39			1	8	41	
36 Red Lake.....	29	3	24			1	4	22	1	1		4	24	
37 Roosevelt.....	107	14	91	1		1	15	91	1		1	13	92	1
38 Shooks.....	47	14	32	1		1	13	31	1		2	8	33	3
39 Shotley.....	93	6	81	1	1		7	83	2	1		7	78	1
40 Spruce Grove.....	45	2	42	2			4	39	1		1	4	43	1
41 Steenerson.....	35	5	31				3	31			1	3	29	
42 Sugar Bush.....	24	13	12	1			12	11	1			16	6	2
43 Summit.....	73	28	39	5	1	1	29	34	8	1	1	31	38	3
44 Taylor.....	55	28	27	1	2	1	24	27	2		2	29	23	5
45 Ten Lakes.....	52	27	29				27	23	1		1	27	24	2
46 Turtle Lake.....	75	26	39	1			20	40	4		2	19	35	4
47 Turtle River.....	69	38	29	1		1	34	29	3	1	2	34	32	2
48 Waskish.....	48	7	39	2			10	32	6			12	30	4
49 Winner.....	8	3	5				3	4			1	2	5	
50 Woodrow.....	76	16	55	3	1	1	20	51	3		2	18	53	3
51 Yale.....	12	2	10				4	7			1	2	10	

ELECTION RETURNS FOR STATE OFFICERS, 1924

BELTRAMI COUNTY

SECRETARY OF STATE			STATE TREASURER			ATTORNEY GENERAL			RAILROAD AND WAREHOUSE COMMISSIONER			CHIEF JUSTICE SUPREME COURT			ASSOCIATE JUSTICES SUPREME COURT		
Mike Holm Republican	Susie W. Stangberg Farmer-Labor	Ole C. Halverson Democrat	Henry Rines Republican	Carl Berg Farmer-Labor	Henry H. Reindl Democrat	Clifford L. Hilton Republican	Thomas V. Sullivan Farmer-Labor	Robert C. Bell Democrat	Frank W. Matson Republican	A. E. Smith Farmer-Labor	J. J. Lanin Democrat	Albert Johnson Without party designation	Samuel B. Wilson Without party designation	William A. Anderson Without party designation	Thomas Fraser Without party designation	Andrew Holt Without party designation	Royal A. Stone Without party designation
18	27	1	17	31	2	17	29	1	14	32	1	20	17	26	13	13	7
29	22	2	26	28	1	28	26	1	31	24	1	26	24	18	15	24	16
81	102	11	66	105	14	64	105	11	60	112	13	85	58	63	70	53	51
18	64		17	64		15	63	1	16	63	1	43	11	33	39	12	16
6			3			3	13		2	14		10	3	7	3	7	3
11	15		15	11		15	11		13	12		13	11	8	3	14	15
2	7		1	12		1	12		2	11	1	6	4	2	3	6	8
22			5	23		5	24		4	24		17	11	11	14	8	7
52	61	4	40	71	4	42	66	6	42	55	4	64	29	47	30	23	27
20	70	1	22	69		20	69	1	19	67	4	51	22	29	41	26	15
27	38	3	21	37	7	24	39	3	18	37	5	21	29	20	24	10	11
18	47	2	15	51	1	15	49	3	13	46		32	23	28	21	17	12
8	16		8	15	1	7	14	1	6	18		14	9	7	7	11	6
34	100	6	21	111	6	28	110	6	22	112	6	70	26	63	48	32	18
31	57	1	28	57	1	32	54	3	30	54	2	31	38	17	32	18	31
24	58	4	17	64	2	15	69	3	17	69	1	52	25	32	33	31	16
11			8		1	6		2	8	46	2	37	12	23	25	20	7
123	38	7	107	50	9	112	49	10	100	56	7	78	45	47	25	63	50
21	30	4	17	36	3	20	30	4	24	28	4	24	20	19	18	15	19
37	16		33	19		35	15	1	35	18		14	33	10	10	17	17
12	24	1	11	25	1	14	23	1	11	25	1	16	17	17	11	14	11
2	24	1	2	26		2	26		2	23	1	20	5	12	11	4	7
36	43	10	33	49	10	33	49	11	33	49	8	53	26	39	23	31	29
17	30	2	16	35	1	16	33	2	16	34		21	20	8	17	18	15
6	33		6	33	1	7	34		3	36		21	9	25	20	8	1
14	54	2	9	58	1	12	5	1	12	53	2	37	8	29	32	11	7
27	23	3	23	22	1	23	24	2	17	32	2	17	20	8	14	20	24
6	26		5	27		5	27		5	25		20	4	17	17	4	2
17	26	4	16	29	3	20	24	4	14	28	2	22	12	14	13	17	14
46	44	2	43	51	4	35	52	4	32	52	6	31	41	23	20	24	36
52	43	6	43	47	3	49	43	4	37	42	4	28	39	15	23	27	36
4	10	2	3	12	1	3	13		3	13		5	5	8	5	5	2
7	16	2	7	16		5	18		4	17		8	10	8	6	8	5
23	38	2	25	34	1	23	35	1	24	33	2	27	25	23	10	20	20
10	40		8			10	39		8	41		34	9	24	16	20	8
6	22		4	23		5	22		5	22		15	13	8	13	9	9
20	87	1	15	92	1	12	92	1	14	89	2	76	14	58	52	14	9
20	22	3	13	27	1	15	26	3	9	30	4	17	16	9	18	13	15
11	74	2	6	78	1	10	77	1	8	76	2	51	12	45	33	15	10
9	38		5	41		5	42		5	42		16	14	25	31	5	5
5	29		4	29		5	28		3	29		16	9	9	6	13	8
21	5		18	6	1	16	7	4	14	7	1	13	7	11	6	11	42
32	32	8	28	39	5	32	37	3	29	37	6	41	24	29	24	18	19
30	22	3	27	24		29	23		30	21	3	20	27	15	16	18	22
34	21		30	24		32	20		26	23		23	19	17	10	18	17
24	38	2	19	36	3	24	35	2	20	37	3	21	27	13	17	15	22
42	21	3	38	26	2	39	25	2	35	30	2	24	30	20	20	14	22
12	31	3	10	33	2	11	31	2	11	33	1	20	20	18	16	14	6
2	5		2	5		2	4		2	5		1		2	4	4	2
20	48	6	18	50	4	19	50	5	26	45	1	33	25	24	21	19	21
5	7		2	9		5	12		2	10		1	9	3	2	5	6

ELECTION RETURNS FOR STATE OFFICERS, 1924 BELTRAMI COUNTY—Continued

NAMES OF TOWNSHIPS, VILLAGES OR WARDS (In Alphabetical Order)		Total Number of Ballots Cast and Counted	U. S. SENATOR IN CONGRESS					GOVERNOR					LIEUTENANT GOVERNOR		
			Thomas D. Schall Republican	Magnus Johnson Farmer-Labor	John J. Farrell Democrat	Thomas Koefe Independent	Merle Birmingham Beer-Wine-Independent	Theodore Christianson Republican	Floyd B. Olsen Farmer-Labor	Carlos Avery Democrat	Oscar Anderson Socialist Industrial	Michael Ferch Independent Progressive	W. I. Nolan Republican	Emil E. Holmes Farmer-Labor	Fred Schilpin Democrat
52	City of Bemidji, 1st Ward.....	582	405	145	30	3	2	387	150	42	2	1	402	124	38
53	2nd Ward.....	568	355	179	22	4	5	352	185	26	1	4	371	159	25
54	3rd Ward.....	383	170	194	22	1	4	162	192	25	4	4	168	190	24
55	4th Ward.....	537	272	241	22	2	3	247	245	31	8	6	254	227	37
56	5th Ward.....	311	50	264	1	1	1	43	261	4	1	2	45	253	7
57	Village of Blackduck.....	258	144	84	12	5	3	176	62	17	2	1	177	62	14
58	Village of Funkley.....	25	9	15			1	18	4	2	1		18	5	2
59	Village of Kelliher.....	155	105	48	3			113	33	8	1		108	29	7
60	Village of Redby.....	110	61	48		2	1	40	56	13		1	46	58	1
61	Village of Solway.....	50	34	6	7	2		29	10	11		2	31	9	9
62	Village of Tenstrike.....	80	43	30	2	2	2	38	34	7		1	46	30	5
63	Village of Turtle River.....	33	13	18	2			9	20	2		2	13	18	1
64	Village of Wilton.....	34	16	16	2			12	20				13	16	1
65	Red Lake Agency.....	264	70	195	6		2	68	183	9	1	3	70	183	7
66	Unorganized 156-35.....	31	9	16			2	6	21	1			8	18	2
Totals.....		6608	2747	3557	222	50	49	2662	3411	350	38	94	2701	3352	313

BENTON COUNTY

1	Alberta.....	290	80	79	65	12	7	71	77	67	2	14	59	97	67
2	Gilmanton.....	296	60	144	57	11	9	65	129	67	4	9	58	133	78
3	Glendorado.....	281	53	194	12	2	4	65	178	13	2	3	56	176	17
4	Graham.....	124	49	44	23	2	1	46	46	23	1	4	47	51	20
5	Granite Ledge.....	204	61	103	16	1	1	39	113	23	1	1	53	107	18
6	Langola.....	86	40	25	10	1	4	36	23	14		4	31	24	17
7	Mayhew Lake.....	161	31	95	28		2	32	90	24	2	5	29	90	31
8	Maywood.....	322	99	196	9	3	5	89	192	19	1	7	85	195	18
9	Minden.....	221	47	124	38	2		53	110	43	1	6	52	112	45
10	St. George.....	256	38	137	51	2	1	53	126	40	2	2	46	123	40
11	Watab.....	69	27	14	19	1	3	40	8	16		1	38	9	16
12	Foley.....	310	117	63	103	4	7	153	62	77		1	134	61	88
13	Rice.....	147	66	21	52		1	67	30	37		1	66	31	38
14	Ronneby.....	31	16	13	1			19	11				14	11	1
15	5th Ward, E. St. Cloud.....	243	117	88	21	3	2	126	80	22	1	2	116	65	45
16	6th Ward, E. St. Cloud.....	417	174	151	58	4	7	217	107	41	5	7	183	111	78
17	1st Precinct, Sauk Rapids.....	386	174	142	38	5	3	169	138	33	5	12	176	137	41
18	2nd Precinct, Sauk Rapids.....	497	*246	140	64	5	5	261	132	33	2	18	249	147	53
Totals.....		4341	1495	1773	665	58	62	1801	1652	592	29	97	1492	1680	711

BIG STONE COUNTY

1	Almond Township.....	158	71	78	2		1	89	62	1		2	72	70	4
2	Akron Township.....	160	38	115	4			42	89	6	1	11	44	94	6
3	Artichoke Township.....	134	31	96	2	2		38	86	3			33	87	2
4	Browns Valley Township.....	278	150	93	17	1	2	131	111	20		5	126	113	21
5	Big Stone Township.....	171	61	102	1	1		74	84	3		3	65	87	5
6	Clinton Village.....	233	172	41	3	1		177	43	5		1	173	39	6
7	Correll Village.....	75	55	7	9			59	10	4		2	58	7	3
8	Foster Township.....	102	55	37	1	3		54	40		1	3	45	46	2
9	Graceville Village.....	347	145	89	73	5	8	152	104	54		5	156	83	57
10	Graceville Township.....	102	23	67	3	1	1	22	59	8		2	25	60	5
11	Malta Township.....	116	46	67	1		1	45	67	1		1	41	65	4
12	Moonshine Township.....	130	40	71	9	2	3	38	70	11	2	2	37	63	12
13	Odesa Township.....	173	33	131	3		1	34	126			7	35	123	
14	Odesa Village.....	112	39	57	4	3	1	31	58	1	1	6	38	55	1
15	Otre Township.....	137	57	79				67	68	1			67	64	1
16	Ortonville—1st Ward.....	475	261	161	32	1	6	272	164	19	1	4	277	158	18
17	Ortonville—2nd Ward.....	339	154	154	17	1		152	157	11	2	5	150	161	11
18	Prior Township.....	181	57	117	1	1		78	93	1			70	95	
19	Toqua Township.....	111	39	50	8	1	5	40	40	10	1	4	38	44	7
Totals.....		3534	1527	1612	190	23	29	1595	1531	159	9	64	1550	1514	165

ELECTION RETURNS FOR STATE OFFICERS, 1924

BELTRAMI COUNTY—Continued

SECRETARY OF STATE			STATE TREASURER			ATTORNEY GENERAL			RAILROAD AND WAREHOUSE COMMISSIONER			CHIEF JUSTICE SUPREME COURT		ASSOCIATE JUSTICES SUPREME COURT			
Mike Holm Republican	Susie W. Stageberg Farmer-Labor	Ole C. Halverson Democrat	Henry Rines Republican	Carl Berg Farmer-Labor	Henry H. Reindl Democrat	Clifford L. Hilton Republican	Thomas V. Sullivan Farmer-Labor	Robert C. Bell Democrat	Frank W. Mason Republican	A. E. Smith Farmer-Labor	J. J. Lanin Democrat	Albert Johnson Without party designation	Samuel B. Wilson Without party designation	William A. Anderson Without party designation	Thomas Fraser Without party designation	Andrew Holt Without party designation	Royal A. Stone Without party designation
418	102	40	408	100	44	404	112	43	390	119	48	169	281	108	94	243	295
394	138	18	371	148	25	378	146	23	350	157	25	146	281	130	137	190	250
187	163	20	164	188	20	181	165	23	164	170	21	137	116	90	100	110	97
295	193	26	266	217	25	269	213	22	259	223	31	150	229	126	145	158	196
68	240	5	51	249	7	55	251	3	48	252	9	112	75	127	119	55	43
171	67	12	163	65	12	169	62	16	158	64	13	72	99	70	53	79	78
11	12	1	12	8	1	19	3	3	16	5	3	7	12	7	7	6	58
116	25	7	105	32	1	106	35	3	103	33	3	61	54	29	29	60	49
49	47	4	49	56	1	45	57	1	48	56	3	28	50	30	33	43	38
32	9	7	30	13	9	28	15	7	29	14	8	18	21	17	14	24	20
46	28	3	40	31	5	40	33	7	28	32	6	24	28	18	16	18	62
13	20	13	19	14	18	11	20	1	9	14	10	18	7	12
19	13	12	15	1	13	15	1	9	19	1	12	7	13	4	5	6
70	176	6	73	168	6	70	182	5	66	177	4	68	76	93	78	54	57
10	19	9	19	1	11	18	9	19	1	13	10	5	12	8	66
3049	3075	263	2742	3289	260	2824	3198	266	2634	3297	281	2478	2325	1955	1865	1911	1942

BENTON COUNTY

89	81	51	69	79	62	62	95	59	48	90	60	41	95	23	57	55	53
77	124	70	65	133	62	61	143	69	59	138	68	88	118	55	79	66	79
82	156	20	69	163	11	56	179	8	41	168	13	113	66	113	94	52	31
64	37	16	57	44	16	48	54	13	69	46	17	45	49	20	23	37	39
57	106	10	46	111	17	45	118	13	42	110	18	46	75	65	62	36	32
41	20	12	34	25	14	34	21	15	26	27	14	22	31	10	21	21	26
50	75	22	37	93	19	32	100	17	32	92	21	49	50	39	51	41	31
111	170	22	94	192	19	88	194	19	93	189	17	113	106	102	79	76	63
86	98	24	70	109	27	57	127	28	55	119	28	88	71	46	77	54	54
79	102	28	57	117	27	55	132	23	48	126	30	53	86	48	63	46	50
43	7	14	38	8	13	38	8	16	34	8	16	17	31	16	10	32	20
177	47	60	159	49	69	138	76	70	126	62	76	74	148	49	55	112	113
86	22	25	67	25	37	72	28	34	64	28	31	39	62	20	28	47	55
16	12	2	15	12	2	15	11	2	16	12	1	12	10	13	4	6	8
138	69	23	124	73	24	130	74	20	121	74	20	79	97	68	55	75	71
260	83	38	216	114	48	203	131	37	214	111	45	161	147	126	86	126	129
230	117	14	183	134	27	182	148	24	178	146	23	116	155	99	100	115	125
291	127	23	266	137	33	265	158	23	258	150	29	152	193	104	112	163	143
1977	1453	474	1666	1618	527	1581	1797	490	1524	1696	527	1308	1500	1016	1056	1160	1125

BIG STONE COUNTY

92	54	4	78	58	4	79	64	4	79	54	8	61	56	47	24	44	45
49	91	7	39	91	17	49	91	5	40	93	7	68	53	47	50	28	48
51	73	4	34	73	14	42	77	4	33	85	4	56	33	47	30	31	28
157	87	14	124	96	25	131	111	16	117	105	28	92	103	105	70	60	64
77	79	4	66	86	4	66	89	3	62	85	3	51	76	60	57	33	35
176	29	5	167	35	12	172	33	5	176	28	9	72	88	42	33	72	79
62	6	2	51	3	16	63	7	60	5	3	18	41	10	9	40	39
61	33	2	52	36	2	51	40	4	44	43	2	31	41	29	35	27	20
188	59	50	159	60	70	144	114	44	133	84	74	87	155	59	60	111	139
34	45	12	29	51	11	22	66	6	22	58	8	31	41	32	29	20	30
44	65	1	43	63	4	45	64	2	40	67	1	23	50	51	53	28	21
32	62	7	40	65	13	41	67	7	37	63	9	49	42	28	32	38	33
46	118	1	25	109	30	35	124	1	30	122	2	49	57	71	72	30	17
43	50	3	24	32	48	35	60	3	36	55	3	38	35	27	38	16	24
73	59	3	59	49	20	65	68	64	64	1	60	42	52	42	41	30
292	126	25	257	138	49	275	150	22	267	143	28	136	224	109	107	142	189
157	147	13	137	151	36	137	172	13	129	165	17	101	154	92	101	105	120
95	71	2	68	91	2	67	97	68	90	63	69	60	53	32	31
53	36	5	42	38	9	35	47	9	32	41	13	24	46	8	32	28	19
1802	1290	164	1494	1325	386	1554	1541	146	1460	1450	220	1110	1406	978	927	926	1023

ELECTION RETURNS FOR STATE OFFICERS, 1924

BLUE EARTH COUNTY

NAMES OF TOWNSHIPS, VILLAGES OR WARDS (In Alphabetical Order)		Total Number of Ballots Cast and Counted	U. S. SENATOR IN CONGRESS					GOVERNOR					LIEUTENANT GOVERNOR		
			Thomas D. Schall Republican	Magnus Johnson Farmer-Labor	John J. Farrell Democrat	Thomas Keefe Independent	Merle Birmingham Beer-Wine-Independent	Theodore Christianson Republican	Floyd B. Olson Farmer-Labor	Carlos Avery Democrat	Oscar Andersen Socialist Industrial	Michael Ferch Independent Progressive	W. I. Nolan Republican	Emil E. Holmes Farmer-Labor	Fred Schlipin Democrat
1	Amboy.....	247	143	62	21	2	150	55	23	1	1	158	47	18
2	Beauford.....	264	76	138	32	5	1	91	132	19	1	2	84	134	16
3	Butternut Valley.....	238	118	111	2	1	118	107	3	1	111	101	5
4	Cambria.....	163	108	43	5	1	124	25	5	1	1	122	23	5
5	Ceresco.....	185	53	102	21	1	2	58	104	12	2	63	101	11
6	Danville.....	228	56	117	34	3	2	55	115	30	5	50	115	33
7	Decoria.....	203	50	129	13	2	1	59	122	9	1	4	51	127	12
8	Eagle Lake.....	112	86	12	3	2	79	13	7	1	2	79	13	10
9	Garden City.....	281	186	72	14	1	198	51	23	1	1	200	51	13
10	Good Thunder.....	185	77	58	41	1	86	56	31	3	82	61	32
11	Jamestown.....	166	50	60	39	1	40	66	33	5	7	50	62	31
12	Judson.....	321	231	77	5	1	223	75	6	1	235	63	8
13	Lake Crystal.....	595	403	122	36	3	4	419	98	48	1	1	426	88	34
14	Le Ray.....	266	116	123	14	3	1	116	110	17	3	5	119	103	25
15	Lime.....	192	25	132	18	2	1	32	132	13	1	4	27	134	14
16	Lincoln.....	149	68	69	1	3	1	73	52	6	1	1	75	54	3
17	Lyra.....	220	70	100	34	3	1	81	94	25	2	5	80	98	23
18	McPherson.....	203	40	120	20	3	5	40	118	19	3	7	48	116	18
19	Madison Lake.....	163	63	55	35	1	49	59	31	6	56	49	41
20	Mankato—First Ward.....	980	297	417	110	14	27	296	467	83	9	24	312	403	86
21	2nd Ward.....	1027	356	409	152	9	11	349	490	102	3	8	351	427	118
22	3rd Ward.....	692	334	198	100	4	10	317	265	61	4	9	334	210	76
23	4th Ward.....	986	605	217	92	8	7	599	246	81	4	10	599	212	89
24	5th Ward.....	1450	1063	209	116	5	8	1074	240	83	4	5	1098	184	78
25	6th Ward.....	607	355	154	36	7	4	343	173	34	4	4	346	151	30
26	Mankato Township.....	356	97	202	29	2	3	105	189	32	2	8	100	198	21
27	Mapleton Township.....	190	69	76	29	1	1	92	68	10	1	2	86	65	14
28	Mapleton Village.....	440	190	108	94	4	14	242	108	60	3	2	239	91	60
29	Medo.....	295	109	141	25	2	1	122	136	17	3	3	122	129	21
30	Pleasant Mound.....	254	51	187	5	2	43	198	2	2	46	191	3
31	Rapidan.....	327	139	159	12	3	3	156	135	16	2	3	154	129	21
32	St. Clair.....	129	77	40	7	2	82	27	9	2	81	29	11
33	Shelby.....	194	111	65	9	2	2	126	49	9	1	2	119	55	9
34	South Bend.....	239	116	91	10	3	3	117	81	17	1	5	124	72	16
35	Sterling.....	223	121	62	29	1	141	55	15	1	136	43	20
36	Vernon Center Township.....	187	87	81	9	1	101	64	12	1	97	62	12
37	Vernon Center Village.....	140	90	21	16	1	97	16	17	1	93	14	16
Totals.....		13077	6286	4539	1268	94	125	6493	4591	1020	65	149	6553	4205	1053

ELECTION RETURNS FOR STATE OFFICERS, 1924

BLUE EARTH COUNTY

SECRETARY OF STATE			STATE TREASURER			ATTORNEY GENERAL			RAILROAD AND WAREHOUSE COMMISSIONER			CHIEF JUSTICE SUPREME COURT		ASSOCIATE JUSTICES SUPREME COURT			
Mike Holm Republican	Susie W. Stageberg Farmer-Labor	Ole C. Halverson Democrat	Henry Rines Republican	Carl Berg Farmer-Labor	Henry H. Reindl Democrat	Clifford L. Hilton Republican	Thomas V. Sullivan Farmer-Labor	Robert C. Bell Democrat	Frank W. Matson Republican	A. E. Smith Farmer-Labor	J. J. Lanin Democrat	Albert Johnson Without party designation	Samuel B. Wilson Without party designation	William A. Anderson Without party designation	Thomas Fraser Without party designation	Andrew Holt Without party designation	Royal A. Stone Without party designation
167	37	14	159	35	19	158	42	20	146	48	18	67	138	43	47	96	83
115	111	15	89	124	17	84	132	16	77	127	19	110	96	72	77	65	63
128	92	9	109	104	10	116	93	8	111	99	7	79	129	84	55	73	62
132	16	5	125	18	6	123	25	4	118	22	7	44	103	43	35	65	62
83	84	12	69	96	10	62	106	8	54	96	13	81	81	67	82	44	50
94	88	24	55	110	33	63	117	21	43	124	28	71	108	66	60	72	60
80	95	12	60	121	10	64	120	9	44	128	10	95	78	69	74	56	54
90	5	8	84	10	6	85	12	5	84	14	4	32	56	20	24	44	39
207	43	18	203	45	16	194	49	16	187	42	19	53	194	66	55	109	123
121	36	17	98	48	26	95	50	30	91	51	28	71	95	47	61	84	56
69	46	27	43	55	43	35	86	27	41	68	35	48	84	30	39	46	53
246	51	7	233	61	4	240	61	5	226	57	6	90	197	93	71	108	118
427	71	47	425	72	44	429	72	42	401	86	43	136	376	157	107	279	254
146	84	16	128	103	21	119	110	16	115	109	15	88	149	97	87	102	85
67	104	7	33	128	12	33	127	11	28	126	12	77	81	55	80	46	50
88	38	6	79	47	5	74	56	2	77	48	6	31	87	48	34	52	47
111	68	17	76	92	25	68	100	20	71	95	22	82	103	66	64	77	65
66	92	19	52	108	21	51	115	119	48	110	20	83	71	57	55	63	45
71	40	26	53	39	43	46	66	26	46	47	29	42	84	32	45	55	56
433	308	54	334	385	68	324	420	53	314	388	53	279	453	203	215	284	250
496	336	83	396	375	111	383	461	67	363	407	94	290	568	244	251	366	339
400	149	68	340	188	70	343	227	52	319	196	73	200	393	123	151	277	286
683	160	64	617	189	84	614	215	71	586	201	82	227	640	197	231	397	432
1157	146	69	1098	160	85	1107	185	72	1065	183	81	312	1031	269	265	719	782
395	106	40	357	126	36	360	127	35	338	140	31	168	330	135	112	213	186
137	168	20	106	177	28	119	183	15	104	170	23	135	169	91	124	106	83
97	55	18	89	65	15	86	64	14	80	68	13	50	104	46	37	86	67
256	82	56	223	94	65	221	102	63	201	101	67	144	222	93	86	165	197
162	107	14	121	127	18	132	125	16	120	128	19	98	169	100	86	90	106
62	171	7	49	185	4	45	194	2	43	186	4	102	108	107	110	49	69
173	109	23	157	126	20	151	136	19	145	122	18	153	129	122	91	103	80
91	18	8	85	23	9	88	24	7	78	28	8	46	63	36	22	54	44
134	44	7	124	46	9	126	44	7	115	53	5	45	129	53	43	74	80
139	54	18	121	78	13	119	70	15	120	71	16	86	114	70	51	90	83
147	36	15	135	45	17	132	51	13	127	48	16	55	124	57	46	98	79
111	51	7	104	55	12	96	60	10	89	62	11	53	108	53	59	64	58
95	14	18	93	8	21	98	12	16	91	10	22	38	79	26	16	54	66
7676	3315	895	6722	3868	1056	6683	4239	952	6306	4059	977	3861	7243	3237	3148	4825	4692

ELECTION RETURNS FOR STATE OFFICERS, 1924

BROWN COUNTY

NAMES OF TOWNSHIPS, VILLAGES OR WARDS (In Alphabetical Order)		Total Number of Ballots Cast and Counted	U. S. SENATOR IN CONGRESS					GOVERNOR					LIEUTENANT GOVERNOR		
			Thomas D. Schall Republican	Magnus Johnson Farmer-Labor	John J. Farrell Democrat	Thomas Keefe Independent	Merle Birmingham Beer-Wine-Independent	Theodore Christianson Republican	Floyd B. Olson Farmer-Labor	Carlos Avery Democrat	Oscar Anderson Socialist Industrial	Michael Ferch Independent Progressive	W. I. Nolan Republican	Emil E. Holmes Farmer-Labor	Fred Schiplin Democrat
1	New Ulm—1st Ward—1st Precinct.....	119	190	51	1	28	124	227	28	1	13	133	214	21	
2	1st Ward—2nd Precinct.....	225	20	165	7	1	6	19	179	2	5	23	176		
3	2nd Ward—1st Precinct.....	379	97	199	46	6	12	97	239	16	1	4	111	213	
4	2nd Ward—2nd Precinct.....	334	39	222	16	3	9	35	231	10	2	11	38	239	
5	3rd Ward—1st Precinct.....	395	69	198	87	6	11	67	259	11	1	20	80	235	
6	3rd Ward—2nd Precinct.....	593	93	372	48	8	19	85	425	22	3	19	89	417	
7	4th Ward—1st Precinct.....	242	110	99	14	1	6	105	115	4		5	116	97	
8	4th Ward—2nd Precinct.....	429	108	245	21	6	17	117	267	9	2	15	105	276	
9	Sleepy Eye—1st Ward.....	505	231	192	46	3	4	232	206	42	1	10	238	194	
10	2nd Ward.....	260	64	167	15	2	3	76	161	15		2	66	152	
11	Springfield—1st Ward.....	266	119	93	39		1	114	111	23	1	3	118	106	
12	2nd Ward.....	365	183	94	63	2	2	217	90	22		7	202	90	
13	Comfrey.....	177	116	39	6	1	5	130	32	7		1	119	30	
14	Hansha.....	154	100	45	2		2	103	42	3			96	41	
15	Evan.....	44	27	10	1		2	30	9	1			25	7	
16	Cobden.....	18	11	1			2	22	9	1			22	7	
17	Albin.....	150	51	91	2		1	61	81	1		1	50	87	
18	Bashaw.....	139	25	102	4	1	3	40	91	6		1	34	97	
19	Burnstown.....	159	42	99	10	1		48	95	3		2	50	94	
20	Cottonwood.....		23	158	5	3	12	19	173	3	2	8	18	176	
21	Eden.....	188	44	129	3		3	45	134		2	4	45	132	
22	Home.....	260	64	167	15	2	3	76	161	15		2	66	152	
23	Lake Hansha.....	242	64	166	5			69	164	4		1	71	150	
24	Leavenworth.....	121	41	67	7	1		41	69	1	1	4	41	73	
25	Linden.....	239	65	159	7	1		76	152	5		1	75	146	
26	Milford.....	285	21	240	10		3	24	239	3		9	20	242	
27	Mulligan.....	94	23	64	4		1	25	65	2			28	60	
28	North Star.....	127	26	88	11			31	85	5		2	30	84	
29	Prairieville.....		50	84	8	2	3	50	92	7			43	95	
30	Sigel.....	154	5	138	3		4	5	134	1		1	5	135	
31	Stark.....	138	27	101	4		2	29	104	2		2	30	104	
32	Stately.....		21	112	1	1		28	110	1	1	1	22	107	
Totals.....		6664	2105	4306	562	52	164	2240	4551	275	18	154	2209	4428	

ELECTION RETURNS FOR STATE OFFICERS, 1924

BROWN COUNTY

SECRETARY OF STATE			STATE TREASURER			ATTORNEY GENERAL			RAILROAD AND WAREHOUSE COMMISSIONER			CHIEF JUSTICE SUPREME COURT		ASSOCIATE JUSTICES SUPREME COURT			
Mike Holm Republican	Susie W. Stageberg Farmer-Labor	Ole C. Halverson Democrat	Henry Rines Republican	Carl Berg Farmer-Labor	Henry H. Reindl Democrat	Clifford L. Hilton Republican	Thomas V. Sullivan Farmer-Labor	Robert C. Bell Democrat	Frank W. Matson Republican	A. E. Smith Farmer-Labor	J. J. Lavin Democrat	Albert Johnson Without party designation	Samuel B. Wilson Without party designation	William A. Anderson Without party designation	Thomas Fraser Without party designation	Andrew Holt Without party designation	Royal A. Stone Without party designation
193	167	16	139	217	16	142	220	12	133	210	16	117	205	71	103	141	150
37	166	2	23	171	1	27	167	3	29	163	2	70	75	46	63	42	55
148	171	19	106	209	8	115	197	9	102	199	9	102	139	65	86	124	121
85	190	14	44	233	12	42	223	9	40	218	7	126	82	63	88	81	67
137	149	38	92	222	7	102	208	7	70	218	7	107	93	53	81	92	102
194	331	17	103	414	15	106	407	16	98	397	13	199	191	121	177	142	160
131	83	9	114	94	6	116	98	6	110	94	6	69	113	36	40	114	97
165	219	14	119	255	6	120	253	6	105	261	7	142	157	83	120	142	139
268	167	23	239	187	33	246	188	27	217	185	30	167	185	138	120	138	154
89	146	14	62	164	14	71	157	15	63	153	15	105	65	86	66	39	45
137	91	23	115	102	26	110	107	23	107	104	26	87	102	50	67	101	84
255	60	13	217	93	16	224	85	21	212	88	21	95	159	68	78	133	123
119	18	5	121	27	7	123	28	7	120	26	8	47	68	40	26	41	53
94	37	9	95	38	7	99	39	4	90	39	7	76	41	45	18	48	50
27	4	4	22	9	5	26	7	3	23	9	3	17	9	8	8	8	15
27	3	3	23	4	3	22	7	2	22	6	3	10	15	7	11	10	16
59	74	11	53	83	4	58	77	2	52	76	2	67	45	41	28	37	35
52	81	5	37	92	6	38	93	5	31	96	6	80	38	55	52	34	22
67	79	2	48	92	4	49	98	3	43	95	4	78	46	43	49	44	38
53	143	5	21	168	2	22	167	4	22	160	2	76	69	55	65	41	29
59	116	47	127	1	50	125	49	123	1	82	43	59	53	39	33
89	146	14	62	164	14	71	157	15	63	153	15	105	65	86	66	39	45
84	134	9	66	155	6	72	152	4	60	145	8	114	52	87	64	47	35
64	54	1	45	70	50	63	43	62	1	48	41	35	32	26	20
91	125	6	71	149	4	79	125	5	80	137	4	103	56	75	59	51	42
45	219	2	26	241	24	247	4	26	242	1	103	77	87	107	47	51
43	45	1	29	61	1	25	61	2	24	58	37	27	22	35	22	23
41	75	5	31	80	9	32	84	6	28	77	10	43	34	41	41	21	29
64	73	10	49	86	5	51	87	6	46	83	5	60	47	54	42	19	27
16	125	2	7	137	1	5	136	2	2	136	57	33	40	41	30	20
35	99	3	28	105	2	32	102	3	25	101	2	47	53	60	52	26	21
32	100	1	24	105	3	24	106	1	16	110	2	58	40	38	66	23	20
3000	3690	300	2278	4354	244	2373	4271	232	2151	4224	243	2694	2465	1858	2004	1942	1908

ELECTION RETURNS FOR STATE OFFICERS, 1924

CARLTON COUNTY

NAMES OF TOWNSHIPS, VILLAGES OR WARDS (In Alphabetical Order)	Total Number of Ballots Cast and Counted	U. S. SENATOR IN CONGRESS					GOVERNOR					LIEUTENANT GOVERNOR		
		Thomas D. Schall Republican	Magnus Johnson Farmer-Labor	John J. Farrell Democrat	Thomas Keefe Independent	Marle Birmingham Beer-Wine-Independent	Theodore Christanson Republican	Floyd B. Olson Farmer-Labor	Carlos Avery Democrat	Oscar Anderson Socialist Industrial	Michael Ferch Independent Progressive	W. I. Nolan Republican	Emil E. Holmes Farmer-Labor	Fred Schlipin Democrat
1 Cloquet—1st Ward.....	615	395	136	43	2	10	399	109	63	2	8	409	113	50
2 2nd Ward.....	785	420	236	72	4	17	427	209	109	2	10	432	209	86
3 3rd Ward.....	816	258	338	18	5	6	292	305	31	11	10	262	339	26
4 Carlton.....	306	166	115	10	1	1	156	106	20	2	3	156	106	19
5 Cromwell.....	98	34	60	1	1		33	58	1		2	33	52	1
6 Kettle River.....	60	31	21	5		2	35	21	3			37	20	
7 Moose Lake.....	354	199	132	6	3	2	250	83	10			222	89	10
8 Scanlon.....	119	39	67	3	2	1	30	66	6	2	1	33	67	6
9 Thompson.....	41	20	19			1	25	16				24	16	
10 Wright.....	64	51	9	2	1		48	12	2	1	1	48	14	1
11 Atkinson.....	111	49	52	4	1	1	56	36	6	2	9	56	46	4
12 Automba.....	112	16	91	3		1	22	88				20	87	
13 Barnum.....	348	179	169	13	2		175	156	22	1	3	174	151	20
14 Besemann.....	46	15	25	3			15	24	1		1	14	26	
15 Blackhoof.....	151	53	93	3	1	1	54	88	2		3	52	91	2
16 Clear Creek.....	52	30	16	1	1	1	30	17	2		3	30	19	1
17 Carona.....	64	30	32	1	1		31	31			2	29	34	
18 Eagle.....	201	31	152	6		2	24	149	7	1	4	26	152	7
19 Holyoke.....	95	45	40	3		1	48	35	4	2	2	48	37	6
20 Kalavala.....	159	28	124	2	3	1	30	121	2	1	1	26	128	
21 Knife Falls.....	309	121	158	14	2	2	111	144	24		6	105	157	19
22 Lakeview.....	70	15	53				15	53				12	55	
23 Mahtowa.....	142	55	86	1			53	78	2	1	5	47	86	1
24 Moose Lake.....	220	83	122	4		2	89	104	12	1	2	85	109	11
25 Perch Lake.....	84	27	54	11	11	1	21	50	4	1	1	17	48	4
26 Progress.....	24	1	18		1		2	15	1	1		1	18	1
27 Red Clover.....	68	21	47				18	49	1	2	1	17	46	
28 Sawyer.....	69	28	34	3	1	1	24	26	8	2	4	25	35	2
29 Silver.....	180	57	118	2		1	70	103	4		1	63	105	4
30 Silver Brook.....	168	51	110	1			48	103	3	1	3	43	113	2
31 Skelton.....	121	52	62		1	2	45	60	11			43	60	5
32 Split Rock.....	70	34	17	10	3	2	28	24	13			28	26	13
33 Thompson—1st Ward.....	338	123	219	2			127	203	8		1	121	201	8
34 2nd Ward.....	26	12	10	3			14	7	3			14	6	2
35 Twin Lakes.....	132	42	86	3	1		54	66	5	3	6	46	77	7
36 Wrenshall.....	76	41	30	3	1	1	33	30	4	1	1	33	31	5
Totals.....	6694	2852	3151	256	49	60	2932	2845	394	40	98	2831	2969	323

ELECTION RETURNS FOR STATE OFFICERS, 1924

CARLTON COUNTY

SECRETARY OF STATE			STATE TREASURER			ATTORNEY GENERAL			RAILROAD AND WAREHOUSE COMMISSIONER			CHIEF JUSTICE SUPREME COURT		ASSOCIATE JUSTICES SUPREME COURT				
Mike Holm Republican	Susie W. Stageberg Farmer-Labor	Ole C. Halverson Democrat	Henry Rines Republican	Carl Berg Farmer-Labor	Henry H. Reindl Democrat	Clifford L. Hilton Republican	Thomas V. Sullivan Farmer-Labor	Robert C. Bell Democrat	Frank W. Matson Republican	A. E. Smith Farmer-Labor	J. J. Lanin Democrat	Albert Johnson Without party designation	Samuel B. Wilson Without party designation	William A. Anderson Without party designation	Thomas Fraser Without party designation	Andrew Holt Without party designation	Royal A. Stone Without party designation	
429	88	55	411	114	49	407	126	48	393	121	59	187	328	166	163	257	299	1
493	172	77	447	199	85	459	196	82	447	202	83	392	392	199	249	366	330	2
319	278	31	271	330	25	269	336	20	278	315	23	258	234	263	198	260	187	3
171	91	18	162	98	15	161	98	16	158	103	15	69	145	57	62	126	120	4
36	46	2	30	52	3	33	48	2	34	48	3	32	39	36	32	20	25	5
44	11	3	32	19	6	36	13	6	38	16	3	23	26	21	18	28	20	6
244	74	11	222	84	13	252	52	17	235	67	5	131	146	109	57	164	160	7
42	55	4	38	62	6	37	63	4	34	63	5	45	36	36	31	32	23	8
23	15	1	24	15	1	25	16	2	23	17	1	16	19	15	12	22	13	9
51	12	1	50	13	1	50	12	2	49	14	1	22	30	21	11	31	26	10
65	33	5	54	43	8	58	38	8	52	41	9	64	23	54	16	47	31	11
29	84	1	21	85	1	17	88	2	16	89	2	45	54	45	42	52	44	12
193	135	17	184	137	20	181	130	31	180	130	20	137	153	114	105	154	137	13
19	21	1	17	22	16	16	18	4	11	26	1	16	16	13	8	24	9	14
63	81	2	52	87	4	53	89	4	52	83	6	80	37	71	44	53	31	15
37	12	1	29	14	2	29	20	1	27	21	1	18	21	10	11	23	21	16
29	32	2	30	32	3	26	38	1	28	34	1	20	28	25	22	26	21	17
33	150	3	32	146	3	27	153	5	24	154	3	74	48	85	87	30	32	18
51	33	4	48	36	5	51	34	4	47	38	4	33	41	22	28	33	26	19
34	124	1	31	124	9	25	127	2	29	124	13	60	84	71	59	79	49	20
134	132	18	121	148	1	114	159	13	101	159	16	109	116	112	86	115	92	21
22	45	1	16	53	1	15	53	2	19	47	1	21	27	36	24	23	15	22
54	80	2	46	86	1	40	90	2	41	86	2	79	43	67	39	47	41	23
111	78	9	91	96	7	93	92	10	88	91	11	87	75	75	45	82	72	24
23	45	5	23	45	5	23	46	3	20	50	4	39	23	22	31	18	18	25
3	16	1	16	16	1	2	16	1	16	1	1	6	7	9	6	7	10	26
19	47	1	16	48	1	16	47	1	17	47	1	32	28	36	23	19	18	27
31	33	1	27	32	4	28	35	1	23	37	2	27	24	17	19	20	31	28
70	97	7	61	104	5	56	105	6	52	110	3	71	78	65	48	73	77	29
53	104	2	43	107	3	48	107	2	42	108	3	53	73	45	62	52	59	30
50	61	3	52	59	1	50	56	7	42	63	4	35	50	46	46	36	42	31
40	16	9	39	15	14	31	25	10	32	24	11	35	28	29	34	25	21	32
148	187	3	132	190	5	131	196	5	134	191	5	157	114	153	126	125	89	33
16	7	1	14	6	2	15	6	2	12	6	4	6	12	6	10	7	12	34
49	72	6	45	79	6	38	78	9	41	78	5	48	54	34	29	48	45	35
41	29	4	34	29	7	29	34	6	32	32	5	23	34	24	19	33	22	36
3269	2596	309	2946	2825	316	2941	2840	336	2867	2836	324	2434	2686	2209	1902	2557	2268	

ELECTION RETURNS FOR STATE OFFICERS, 1924

CARVER COUNTY

NAMES OF TOWNSHIPS, VILLAGES OR WARDS (In Alphabetical Order)	Total Number of Ballots Cast and Counted	U. S. SENATOR IN CONGRESS					GOVERNOR					LIEUTENANT GOVERNOR		
		Thomas D Schall Republican	Magua Johnson Farmer-Labor	John J. Farrell Democrat	Thomas Keefe Independent	Merle Birmingham Beer-Wine-Independent	Theodore Christianson Republican	Floyd B. Olson Farmer-Labor	Carlos Avery Democrat	Oscar Anderson Socialist Industrial	Michael Perch Independent Progressive	W. J. Nolan Republican	Emil E. Holmes Farmer-Labor	Fred Schlipin Democrat
1 Benton Town.....	372	44	284	33	3	2	59	283	6	4	11	48	296	5
2 Camden Town.....	419	112	235	30	6	6	101	234	30	9	8	107	241	23
3 Chanhasen Town.....	401	175	159	49	1	4	199	161	20	1	6	192	156	29
4 Chanhasen Village.....	56	20	22	11	1		9	39	5			16	31	2
5 Chaska Town.....	51	11	27	9			12	24	8		1	11	26	9
6 Chaska City—1st Ward.....	269	81	53	118	1	2	95	106	44	3		126	81	37
7 2nd Ward.....	293	97	59	90	1	1	143	65	35		6	137	72	30
8 3rd Ward.....	286	187	69	12		4	191	67	3	4	2	206	63	2
9 Carver Village.....	215	59	40	106	1		108	63	30			105	44	34
10 Cologne Village.....	118	24	50	38	2		24	76	8		3	30	70	7
11 Dahlgren Town.....	250	53	167	19	1	3	75	153	6	1	5	80	158	2
12 Hancock Town.....	170	26	116	19		2	36	113	8	2	1	43	105	12
13 Hollywood Town.....	310	103	162	33		4	155	159	35	7	2	114	143	37
14 Laketown Town.....	253	76	147	18	2	5	89	124	22	1	7	98	128	11
15 Mayer Village.....	75	39	30	5			41	32		1		41	30	2
16 Norwood Village.....	294	117	113	45		8	108	133	28	3	2	117	121	25
17 San Francisco Town.....	170	37	89	19			96	60	6	2	1	89	68	6
18 Victoria Village.....	78	26	31	20			46	16	9			37	24	4
19 Waconia Town.....	281	68	166	30		2	56	189	9	3	7	52	203	9
20 Waconia City—1st Ward.....	247	115	88	27		4	77	114	33	1	3	115	100	13
21 2nd Ward.....	183	71	68	28	1	2	69	78	18	2	1	79	69	13
22 Watertown Town.....	330	162	128	18	3		195	103	13	3	5	186	111	15
23 Watertown Village.....	302	207	53	22		2	226	45	11	3	2	229	42	10
24 Young America Town.....	393	43	320	21	1	5	32	339	10	2	5	332	333	9
25 Young America Village.....	142	71	53	9		2	62	57	13	2	3	65	57	7
Totals.....	5928	2044	2526	829	24	60	2304	2833	410	54	84	2355	2772	347

CASS COUNTY

1 Ahgawahching.....	72	39	22	7			38	25	7			38	21	7
2 Ansel.....	33	24	10				23	9		1		21	10	
3 Barclay.....	72	40	33	3	1	1	43	33	4		2	41	33	7
4 Becker.....	86	40	42	2	6		35	50	5	2		30	45	10
5 Beulah.....	18	13	1			1	9	1	3		1	10	5	
6 Birch Lake.....	97	45	33	6	1	2	40	30	11		5	36	39	7
7 Blind Lake.....	25	17	6	1			16	5	1			18	3	
8 Bay Lake.....	42	16	22	1			19	22	1			18	21	1
9 Boy River.....	62	18	38			2	17	40	1			17	33	1
10 Bungo.....	59	21	36		3	1	17	42			1	19	41	1
11 Bull Moose.....	51	21	6	1		1	22	4	1		2	18	6	
12 Byron.....	79	22	41	9	3		23	44	7	1	2	20	46	8
13 Crooked Lake.....	25	15	4	2	1		18	1	3			17	3	2
14 Deerfield.....	45	35	7		1	1	32	7	5			30	5	3
15 East Gull Lake.....	26	12	11	1		1	10	13	1			9	15	

ELECTION RETURNS FOR STATE OFFICERS, 1924

CARVER COUNTY

SECRETARY OF STATE			STATE TREASURER			ATTORNEY GENERAL			RAILROAD AND WAREHOUSE COMMISSIONER			CHIEF JUSTICE SUPREME COURT		ASSOCIATE JUSTICES SUPREME COURT				
Mike Holm Republican	Susie W. Stageberg Farmer-Labor	Ole C. Halverson Democrat	Henry Rines Republican	Carl Berg Farmer-Labor	Henry H. Reindl Democrat	Clifford L. Hilton Republican	Thomas V. Sullivan Farmer-Labor	Robert C. Ball Democrat	Frank W. Matson Republican	A. E. Smith Farmer-Labor	J. J. Lanin Democrat	Albert Johnson Without party designation	Samuel B. Wilson Without party designation	William A. Anderson Without party designation	Thomas Fraser Without party designation	Andrew Holt Without party designation	Royal A. Stone Without party designation	
117	223	12	67	275	8	58	287	3	51	289	7	175	115	133	119	105	55	1
170	189	21	131	223	17	117	233	20	114	236	17	185	101	132	105	108	74	2
236	124	14	212	136	20	205	150	14	201	139	19	120	177	82	69	175	135	3
28	20		19	27	1	14	31	1	13	35	21	21	20	15	16	16	20	4
20	19	6	19	24	3	13	24	4	17	24	4	21	14	15	15	14	17	5
141	58	36	126	61	38	121	79	39	118	79	36	65	117	49	40	120	84	6
177	43	24	155	55	27	151	57	32	154	57	22	66	124	51	38	122	95	7
225	44	4	210	51	6	210	49	3	216	46	4	96	114	65	37	139	98	8
118	35	32	103	41	36	111	40	35	115	42	23	84	67	45	19	145	65	9
70	28	10	44	51	9	32	63	16	40	60	6	49	36	30	30	44	30	10
102	128	4	92	145	3	85	145	4	86	141	4	124	68	57	47	154	43	11
55	90	7	44	99	12	41	101	14	38	103	11	86	51	67	43	61	35	12
139	123	32	116	143	33	115	145	30	114	143	35	122	91	87	67	98	41	13
129	95	10	110	110	12	104	123	15	91	133	13	118	83	74	60	89	58	14
46	27		41	30		43	30		40	27		36	24	29	21	25	19	15
149	94	19	132	100	25	118	111	25	120	111	25	102	95	65	64	104	78	16
101	53	6	93	59	7	91	63	7	88	61	8	97	39	44	10	125	40	17
53	9	8	49	15	6	48	19	3	43	20	2	26	31	16	18	38	20	18
95	168	5	64	187	6	56	204	6	56	199	5	116	72	63	82	79	52	19
141	71	3	112	86	13	99	96	11	109	92	6	65	91	53	57	77	71	20
92	54	15	80	66	15	76	71	15	71	82	8	60	69	47	31	72	59	21
214	79	16	184	97	19	187	103	13	195	93	15	145	107	119	61	135	63	22
246	21	13	232	29	16	230	35	9	240	27	11	85	139	84	39	130	86	23
73	294	7	59	313	6	43	326	11	28	334	11	201	97	115	156	90	73	24
72	47	7	77	41	9	63	58	5	72	48	6	67	35	43	28	45	41	25
3009	2136	311	2571	2464	347	2431	3643	335	2430	2621	298	2332	1977	1580	1272	2310	1452	

CASS COUNTY

46	13	10	42	20	6	38	20	9	37	21	10	23	32	16	18	23	20	1
21	8		23	8		23	10		19	9		4	7	6	1	7	5	2
46	26	5	38	33	5	40	32	7	36	33	5	23	32	18	20	27	23	3
41	38	6	35	42	6	40	38	6	29	46	4	42	28	20	25	27	24	4
14		1	13			15			14	1		5	8		5	5	6	5
42	30	11	41	37	7	38	39	9	36	38	5	39	34	28	26	22	20	6
17	6	1	16	7		18	4	1	18	5		3	13	4	5	12	13	7
21	19	1	18	20	1	20	21		19	20		17	14	16	9	11	12	8
20	30	1	16	31	1	22	28	1	17	31	1	24	14	12	8	16	10	9
20	35	4	22	35		17	38	1	22	34	1	28	21	21	17	25	12	10
20	5		19	6		17	7	1	21	6		11	10	7	4	6	8	11
24	40	11	22	46	11	21	43	10	24	43	9	40	23	28	16	28	21	12
15	7	1	19	2	2	19	2	2	18	3	2	7	13	4	7	12	11	13
33	7	1	30	7	2	34	5	1	34	5		15	14	11	4	13	9	14
14	9	1	15	10	1	14	11		15	11		7	16	7	9	12	12	15

ELECTION RETURNS FOR STATE OFFICERS, 1924

CASS COUNTY—Continued

NAMES OF TOWNSHIPS, VILLAGES OR WARDS (In Alphabetical Order)	Total Number of Ballots Cast and Counted	U. S. SENATOR IN CONGRESS					GOVERNOR					LIEUTENANT GOVERNOR		
		Thomas D. Schall Republican	Magnus Johnson Farmer-Labor	John J. Farrell Democrat	Thomas Keefe Independent	Marle Birmingham Beer-Wine-Independent	Theodore Christianson Republican	Floyd B. Olson Farmer-Labor	Carlos Avery Democrat	Oscar Andersen Socialist Industrial	Michael Ferch Independent Progressive	W. I. Nelan Republican	Emil E. Helms Farmer-Labor	Fred Schlipplin Democrat
16 Fairview	72	30	22	2		1	24	24	5	1		25	21	5
17 Gould	70	32	20			2	32	15	1	1	1	35	15	1
18 Hiram	57	30	23	2			31	15	3	1	1	30	17	2
19 Home Brook	64	26	28	2	1		30	22	1	2	2	26	23	2
20 Inguadona	49	18	25				21	19	2		3	19	22	2
21 Kego	110	65	43				61	44	1	1	1	57	40	2
22 Lake Shore	44	23	17	3			20	17	5			23	12	7
23 Leech Lake	42	8	30	1			5	29	1		1	7	27	1
24 Lima	34	22	8				16	13	1			17	12	
25 Loon Lake	87	25	36	1			25	39				15	42	2
26 Maple	100	15	84	3		1	10	87	2			16	80	1
27 May	219	117	64	3	4	1	104	76	13	2		100	75	9
28 McKinley	66	25	33	2	4	1	21	30	5	1	4	22	33	2
29 Meadow Brook	85	34	30	1	6		29	37	2	4		28	32	2
30 Moose Lake	48	14	27	1	4		14	28	2			12	25	4
31 Onigum	85	55	7				28	15			1	20	9	
32 Pike Bay	93	34	57	1	1		34	56	6		2	31	55	2
33 Pine Lake	51	23	21	4		1	22	22	4			20	23	3
34 Pine River	110	39	57	7	2	1	45	51	8	1	2	42	54	8
35 Porto Lake	58	25	22		2	2	25	21	4			22	27	1
36 Poplar	81	17	37	2	23		21	48	3	1	2	23	45	4
37 Powers	54	31	21	1	1	1	27	20	4	1	1	23	22	4
38 Remer	76	34	33			1	27	29	10	1	2	34	26	6
39 Rogers	48	23	16	3		2	14	18	10	1	1	11	21	7
40 Slater	58	30	21	2		2	23	27	4		3	22	25	8
41 Shingobee	169	81	92	4		1	71	95	7	1	1	68	95	10
42 Salem	63	36	21	1	1	3	34	21	1	1		36	19	
43 Smoky Hollow	43	24	16	2	1		22	16	2			20	14	3
44 Sylvan	141	79	42	4		1	78	34	7	2	2	80	34	9
45 Schley	25	6	10	1			5	8	2	1	1	6	11	
46 Trelipie	40	14	24		1		13	23	1		1	13	25	
47 Turtle Lake	68	29	32	3	1		25	30	6			24	29	5
48 Torrey	26	8	13		1		8	12			1	11	8	1
49 Thunder Lake	28	17	9	1			14	9	1	1	2	16	11	
50 Wabedo	40	26	13				26	12	1			21	14	1
51 Wahnena	62	25	32			4	28	25	3	1	3	26	28	2
52 Walden	113	29	72		4		25	80	3		1	24	77	4
53 Wilson	77	23	43	4			17	51	6		2	18	49	7
54 Wilkinson	115	59	36	6		2	55	32	6		2	53	27	5
55 Woodrow	50	33	10	4	4	2	29	15	6		2	31	13	6
56 Boy River Village	31	9	16	1		1	14	14				13	12	
57 Backus Village	121	77	33	3	1		73	37	1		1	78	21	1
58 Bena Village	149	81	41	6		3	72	38	11		4	66	41	8
59 Cass Lake Village	584	319	196	18	7	3	302	188	32	2	12	311	184	26
60 Federal Dam Village	114	38	53	5	1	1	38	49	9			1	35	5
61 Hackensack Village	91	63	27	5			60	28	6		2	58	29	5
62 Pillager Village	130	92	33	4	1	1	93	31	2	1	1	88	30	7
63 Pine River Village	219	146	54	4	2		132	70	7		1	129	69	7
64 Remer Village	161	112	28	4	4		110	25	6	2	3	13	26	3
65 Walker Village	325	234	70	10		1	217	77	19	2	1	206	81	14
Totals	5638	2833	2110	164	93	44	2632	2148	292	36	87	2466	2109	261

ELECTION RETURNS FOR STATE OFFICERS, 1924

CASS COUNTY—Continued

SECRETARY OF STATE			STATE TREASURER			ATTORNEY GENERAL			RAILROAD AND WAREHOUSE COMMISSIONER			CHIEF JUSTICE SUPREME COURT			ASSOCIATE JUSTICES SUPREME COURT		
Mike Holm Republican	Susie W. Stageberg Farmer-Labor	Ole C. Halverson Democrat	Henry Rines Republican	Carl Berg Farmer-Labor	Henry H. Reindl Democrat	Clifford L. Hilton Republican	Thomas V. Sullivan Farmer-Labor	Robert C. Bell Democrat	Frank W. Matson Republican	A. E. Smith Farmer-Labor	J. J. Lanin Democrat	Albert Johnson Without party designation	Samuel B. Wilson Without party designation	William A. Anderson Without party designation	Thomas Fraser Without party designation	Andrew Holt Without party designation	Royal A. Stone Without party designation
30	29	4	31	20	1	29	21	3	22	23	4	14	23	10	11	20	21
39	15	1	32	18		35	17	1	32	18		14	22	9	5	18	16
34	17	1	32	14	3	30	16	1	30	12	2	17	18	9	9	12	17
32	19	1	24	18	3	30	15	1	37	16	2	12	22	7	8	14	19
24	20	1	22	19		26	18	3	17	20	3	13	20	12	11	14	20
66	21	1	59	35	3	60	38	3	60	36	5	36	41	35	26	34	21
24	11	1	27	13		25	13	5	24	16	1	17	16	11	15	13	22
20	28		10	24	3	11	29	3	7	28	1	16	10	16	8	4	23
22	34	3	18	10		19	18		19	8	2	17	8	5	5	8	24
100	73	2	13	74	1	14	37	2	15	37	1	26	17	8	16	14	25
31	60	10	107	63	10	109	62	8	102	68	2	38	59	35	40	12	26
23	30	5	22	32	4	22	33	3	23	32	3	19	26	9	15	22	28
31	28	2	22	27	2	28	25	3	25	29	3	22	17	10	18	13	29
14	28	2	15	26	2	12	28	3	9	29	3	15	16	18	10	17	30
26	6		20	10		24	17		19	8		3	3	2	3	5	31
34	49	7	35	52	4	34	54	2	39	48	4	36	30	28	29	25	18
18	23	5	19	22	3	20	21	4	18	20	4	16	17	17	16	18	33
47	46	11	42	49	8	43	53	6	40	51	8	37	42	36	32	24	29
29	21	2	28	22	1	26	24		27	23		13	21	7	20	10	12
24	43	4	25	41	1	23	43	4	23	43	2	20	27	17	29	11	17
28	21	2	24	16	5	25	19	3	25	20	2	16	18	11	14	9	31
34	22	9	32	21	6	34	31	9	32	23	5	26	31	18	17	15	23
23	14	5	21	14	2	17	20	4	17	18	6	13	23	9	11	14	39
28	24	2	25	23	2	26	23	3	27	22	1	23	19	14	16	16	20
80	89	5	68	96	7	70	97	5	68	89	8	58	79	42	70	53	56
40	16		34	19	1	38	17		33	18		19	25	13	17	17	20
25	12	4	28	11	2	25	12	3	26	13	2	14	19	6	8	22	17
89	32	5	86	33	9	81	33	9	79	31	9	49	57	27	29	48	45
5	11		6	10		4	12		3	12		4	11	1	3	7	14
19	18		14	21		15	19	2	14	23		11	17	8	10	7	10
24	30	5	24	28	2	26	31	1	24	34	1	16	24	23	19	19	13
11	8	1	10	7		10	9		10	9		5	12	3	3	9	11
17	8		12	13	1	13	13		16	9	2	7	18	5	4	11	13
25	12		24	12	1	27	10	1	26	10		13	15	8	9	16	11
28	26	3	25	29		25	29	6	24	30	2	17	29	14	16	19	22
29	73		27	76	1	25	75	2	22	78	2	31	45	28	33	30	18
28	42	5	19	44	10	17	49	7	15	49	9	34	22	23	29	18	13
55	28	2	57	25	5	57	30	2	52	28	4	20	47	26	21	27	33
31	13	6	26	13	7	30	15	5	28	13	5	20	21	9	11	15	18
15	10		12	15		13	12		14	11		9	10	5	3	6	10
76	25	4	74	28	2	76	29	3	71	29	2	24	53	29	23	35	57
78	39	1	62	39	16	71	43	6	62	44	5	42	56	27	28	46	51
337	158	31	315	179	21	312	186	23	307	182	25	150	234	108	124	171	178
39	57	4	36	56	5	34	54	9	28	59	7	37	33	23	27	24	31
65	22	4	63	24	5	66	20	4	58	27	5	26	38	22	24	23	21
100	21	5	91	24	3	93	26	3	87	26	4	43	55	26	21	60	47
148	57	6	134	54	9	133	58	6	133	59	9	45	100	33	57	59	60
117	20	8	108	25	7	105	28	7	101	29	7	41	81	22	37	53	60
215	69	14	212	66	19	215	78	13	159	65	17	87	159	65	73	116	137
2868	1873	254	2662	1951	247	2691	2026	237	2560	2003	235	1648	2121	1198	1299	1589	1577

ELECTION RETURNS FOR STATE OFFICERS, 1924

CHIPPEWA COUNTY

NAMES OF TOWNSHIPS, VILLAGES OR WARDS (In Alphabetical Order)	Total Number of Ballots Cast and Counted	U. S. SENATOR IN CONGRESS					GOVERNOR					LIEUTENANT GOVERNOR		
		Thomas D. Schall Republican	Magnus Johnson Farmer-Labor	John J. Farrell Democrat	Thomas Keefe Independent	Merte Birmingham Beer-Wine-Independent	Theodore Christianson Republican	Floyd B. Olson Farmer-Labor	Carlos Avery Democrat	Oscar Anderson Socialist Industrial	Michael Ferch Independent Progressive	W. I. Nolan Republican	Emil E. Holmes Farmer-Labor	Fred Schlipplin Democrat
1 Big Bend.....	266	42	208	5	1		39	224				40	206	2
2 Crate.....	106	25	62	4	1	2	38	50	3	1	1	32	54	5
3 Grace.....	120	30	80	1	1		32	75	3	2		30	77	2
4 Granite Falls.....	174	51	101	6			64	93	5	2		59	87	11
5 Havelock.....	112	40	63	2	1		41	65	1	1		38	63	1
6 Kragero.....	429	172	236	6	4	1	195	225	3			191	215	5
7 Leenthrop.....	186	71	104	3		1	72	106	4	1		70	109	2
8 Lone Tree.....	106	19	79	3	2	1	34	63	3			32	63	7
9 Louriston.....	156	26	123	2	1	1	37	107	5		2	34	105	4
10 Mandt.....	196	12	176		1	1	14	175				11	175	
11 Rheiderland.....	127	46	65	2	2	1	58	55	5		2	46	63	3
12 Rosewood.....	202	41	152		1	1	44	151				2	145	1
13 Sparta.....	375	100	259	2	2		113	243	3	1	3	119	228	5
14 Stoneham.....	115	53	51	4	2		59	44				62	41	4
15 Tunsberg.....	316	85	216	4	1	1	82	222	6	1	2	87	199	6
16 Woods.....	112	27	84	1			31	76	1			27	77	3
17 Village of Clara City.....	269	127	101	32		3	155	83	8		3	136	96	14
18 City of Granite Falls—2nd Ward..	135	54	72		1	1	54	72		3		52	65	
19 Village of Maynard.....	211	175	24	7			182	18	5	1		174	18	5
20 City of Montevideo—1st Ward....	651	281	309	24	4	4	287	330	13		2	288	291	17
21 2nd Ward.....	567	306	221	15	2	3	308	233	9		1	308	202	17
22 3rd Ward.....	589	168	369	16	2	5	166	391	10	3	2	166	372	10
Totals.....	5520	1951	3155	139	29	26	2105	3101	87	16	22	2044	2951	124

CHISAGO COUNTY

1 Amador, Town of.....	280	97	173				100	165	1		1	104	162	2
2 Branch, Town of.....	232	111	116	1		1	114	110	3		1	116	99	3
3 Center City, Village of.....	195	125	56	5		1	151	32	3	1	1	152	26	2
4 Chisago City, Village of.....	228	145	78		1		169	49	5	2	1	170	48	2
5 Chisago Lake, Town of.....	628	286	313	4			321	265	9	2	1	297	245	10
6 Fish Lake, Town of.....	333	53	272				62	263	1	1		66	252	1
7 Franconia, Town of.....	286	111	160	5	1	1	130	140	4	1	2	143	121	5
8 Harris, Village of.....	254	106	141	2			118	121	1		2	115	108	1
9 Lent, Town of.....	157	79	74	1		1	78	68	6	1		75	70	6
10 Lindstrom, Village of.....	260	150	105	5		6	162	95	7		2	155	84	13
11 Nessel, Town of.....	348	63	276		1	1	57	277	5	2	1	58	266	6
12 North Branch, Village of.....	340	210	120	2		1	233	94	3		2	248	75	4
13 Rush City, Village of.....	404	181	184	19		3	224	147	18		2	232	127	19
14 Rushselsa, Town of.....	290	82	196	5	1	1	103	170	9		2	101	161	10
15 Shafer, Town of.....	300	121	172	1			125	154	4	2	2	116	155	6
16 Shafer, Village of.....	70	42	27				52	15				32	26	
17 Stacy, Village of.....	61	33	21	2			31	28	1	1		114	1	
18 Sunrise, Town of.....	305	167	119	1		2	104	118	8			165	14	7
19 Taylors Falls, Village of.....	215	116	84	5	2	1	129	71	4			119	64	6
20 Wyoming, Town of.....	201	85	106			3	85	97	6	2	1	83	96	3
21 Wyoming, Village of.....	88	45	38	1			42	37	3		2	40	36	5
Totals.....	5484	2408	2831	59	6	22	2650	2516	101	15	23	2634	2350	112

ELECTION RETURNS FOR STATE OFFICERS, 1924

CHIPPEWA COUNTY

SECRETARY OF STATE			STATE TREASURER			ATTORNEY GENERAL			RAILROAD AND WAREHOUSE COMMISSIONER			CHIEF JUSTICE SUPREME COURT		ASSOCIATE JUSTICES SUPREME COURT			
Mike Holm Republican.	Susie W. Staggberg Farmer-Labor	Ole C. Halverson Democrat	Henry Rines Republican	Carl Berg Farmer-Labor	Henry H. Reindl Democrat	Clifford L. Hilton Republican	Thomas V. Sullivan Farmer-Labor	Robert C. Bell Democrat	Frank W. Mason Republican	A. E. Smith Farmer-Labor	J. J. Lenin Democrat	Albert Johnson Without party designation	Samuel B. Wilson Without party designation	William A. Anderson Without party designation	Thomas Fraser Without party designation	Andrew Holt Without party designation	Royal A. Stone Without party designation
49	196	4	41	196	4	38	211	3	39	201	3	71	65	120	107	45	38
45	40	10	39	43	5	37	37	6	36	51	7	43	30	27	29	21	22
43	88	2	34	72	3	32	77	2	28	76	2	28	36	26	43	18	20
74	74	9	59	87	8	64	82	7	56	84	6	60	53	56	47	38	47
53	43	4	43	58	3	40	57	4	30	57	3	30	40	33	38	23	19
213	181	18	187	208	9	182	217	10	184	205	11	175	134	148	88	128	103
84	96	1	77	101	1	71	103	3	73	101	3	73	61	75	52	54	47
46	53	4	33	65	5	30	66	6	32	64	6	44	41	39	45	28	29
52	93	4	36	109	3	37	104	2	37	103	4	49	58	60	50	42	29
23	190	2	15	173	1	16	174	2	12	173	3	67	52	91	95	26	21
68	42	4	53	53	3	54	52	2	45	57	1	53	29	29	30	35	21
57	132	1	47	142	1	44	148	1	38	142	5	72	62	67	77	38	33
139	217	7	125	218	9	135	219	3	116	225	5	138	116	148	130	88	82
73	31	3	73	32	3	62	40	5	56	43	5	46	43	29	23	41	34
108	176	9	94	188	7	90	201	5	88	193	7	128	78	149	111	67	45
42	61	3	28	72	2	39	64	3	31	72	1	49	34	40	26	28	27
172	62	11	160	76	10	147	91	11	136	94	14	101	98	84	66	93	92
60	60	2	55	64	2	49	70	2	53	58	1	41	28	42	35	23	24
181	13	6	173	15	4	180	12	3	172	16	5	84	74	56	43	92	83
320	270	16	286	275	27	285	294	19	277	293	18	187	262	199	201	177	214
354	199	12	319	175	17	319	198	13	307	186	17	149	246	151	152	172	218
200	337	13	166	355	11	184	358	8	156	358	14	192	180	207	212	136	148
2456	2574	145	2143	2777	138	2135	2886	117	2002	2852	127	1880	1810	1846	1700	1413	1396

CHISAGO COUNTY

114	155	2	104	166	1	105	156	7	103	155	1	151	59	114	91	88	32
132	81	1	125	92	2	125	86	4	116	97	2	119	58	84	35	144	35
156	19	2	148	22	4	151	26	3	153	18	3	83	61	41	9	113	79
177	37	1	161	49	2	162	48	3	164	38	2	117	62	60	34	108	68
356	192	5	321	237	4	311	241	4	324	212	6	299	132	202	100	249	134
98	219	1	72	241	5	74	246	1	76	241	1	181	58	147	113	113	31
166	99	5	146	120	5	149	116	7	138	109	4	123	78	94	68	101	72
129	101	3	122	108	2	111	112	3	112	111	2	112	62	94	74	85	52
93	46	6	80	63	5	80	59	6	82	60	7	73	43	54	27	60	36
174	68	8	160	83	8	163	79	4	172	68	2	117	81	71	40	126	111
77	245	8	60	266	6	58	268	6	64	254	7	136	92	155	134	91	57
268	56	3	262	56	4	265	54	6	263	51	5	151	99	72	26	225	120
262	101	19	249	112	14	245	108	22	247	110	18	132	175	99	67	202	168
130	134	7	111	150	10	114	149	9	108	142	12	105	95	121	94	74	58
151	127	1	131	150	2	122	156	1	126	143	3	151	79	116	71	104	66
56	111	4	47	14	5	50	13	1	48	14	1	29	21	14	6	38	26
43	14	1	33	22	1	35	21	1	39	19	1	23	18	17	13	28	23
186	97	8	170	103	4	164	117	5	163	113	3	140	79	97	58	123	65
143	44	6	128	57	5	119	63	4	119	57	5	68	73	57	48	68	59
101	79	3	90	91	1	84	95	1	82	97	1	95	58	79	33	77	47
49	32	2	41	36	2	44	34	3	43	36	1	19	36	24	29	22	23
3061	1957	92	2761	2238	82	2731	2247	100	2742	2145	85	2424	1519	1812	1170	2239	1362

ELECTION RETURNS FOR STATE OFFICERS, 1924

CLAY COUNTY

NAMES OF TOWNSHIPS, VILLAGES OR WARDS (In Alphabetical Order)	Total Number of Ballots Cast and Counted	U. S. SENATOR IN CONGRESS					GOVERNOR					LIEUTENANT GOVERNOR		
		Thomas D. Schall Republican	Magnus Johnson Farmer-Labor	John J. Farrell Democrat	Thomas Keefe Independent	Merle Birmingham Beer-Wine-Independent	Theodore Christianson Republican	Floyd B. Olson Farmer-Labor	Carlos Avery Democrat	Oscar Anderson Socialist Industrial	Michael Ferch Independent Progressive	W. I. Nolan Republican	Emil E. Holmes Farmer-Labor	Fred Schlipin Democrat
1 Alliance.....	106	27	66	8	1	28	60	9	2	4	24	63	7
2 Barnesville Township.....	71	22	34	4	1	1	28	27	7	25	26	7
3 Barnesville City—1st Ward.....	221	117	90	4	1	4	119	84	9	2	1	114	84	7
4 2nd Ward.....	217	104	85	10	106	82	12	1	1	102	78	14
5 3rd Ward.....	163	81	60	13	1	78	55	16	3	85	52	12
6 Cromwell.....	151	11	135	10	135	1	9	133
7 Dilworth Village.....	324	32	255	7	4	41	239	16	2	38	252	13
8 Eglon.....	164	20	132	6	1	4	25	131	3	2	30	118	3
9 Elmwood.....	173	60	85	9	3	3	56	83	13	2	6	54	84	16
10 Elkton.....	110	26	74	3	2	34	69	5	1	30	73	4
11 Felton Township.....	52	30	20	33	18	29	19
12 Felton Village.....	76	52	21	1	1	46	25	2	47	23	3
13 Flowing.....	53	10	42	15	35	1	11	35	2
14 Glyndon Township.....	80	38	34	2	1	41	30	1	45	30	2
15 Glyndon Village.....	151	84	49	9	1	88	38	15	88	40	11
16 Goose Prairie.....	111	10	90	5	2	13	87	4	9	90	3
17 Georgetown Township.....	162	38	109	5	1	3	48	99	4	1	2	39	104	5
18 Highland Grove.....	225	36	181	1	50	163	1	2	46	159	2
19 Hitterdal Village.....	98	57	35	1	1	55	35	1	56	26	3
20 Hagen.....	52	5	45	7	42	6	44
21 Hawley Township.....	123	31	85	1	1	1	33	79	3	2	35	71	1
22 Hawley Village.....	420	189	192	13	1	1	197	179	22	4	206	143	24
23 Humboldt.....	96	18	69	2	2	1	20	68	2	1	2	18	74	3
24 Holy Cross.....	127	49	74	2	66	59	57	61	1
25 Keene.....	111	30	76	1	29	72	2	1	28	70	1
26 Kregnes.....	114	20	90	2	24	81	3	3	1	32	77	2
27 Kurtz.....	89	21	61	1	23	59	2	1	21	57	2
28 Moorhead Township.....	62	35	20	1	1	37	15	3	1	1	37	19	3
29 Moorhead City—1st Ward.....	312	114	128	14	7	15	119	133	20	4	6	114	122	25
30 2nd Ward.....	547	266	183	42	6	7	286	157	62	2	3	283	150	52
31 3rd Ward.....	450	201	199	17	2	4	229	167	19	2	6	202	175	21
32 4th Ward—1st Precinct.....	497	260	179	25	3	4	187	152	28	5	3	295	127	26
33 4th Ward—2nd Precinct.....	388	241	110	16	2	5	271	89	18	1	269	76	19
34 Moland.....	122	40	74	1	2	1	45	65	3	1	2	46	61	3
35 Morken.....	108	8	96	2	13	86	4	16	83	4
36 Oakport.....	115	41	67	2	42	63	6	42	57	6
37 Parke.....	197	28	159	1	2	34	153	1	34	144	2
38 Riverton.....	83	23	57	1	1	26	52	2	23	50	4
39 Spring Prairie.....	73	24	45	2	19	46	4	1	2	25	41	2
40 Skree.....	121	15	99	1	21	89	3	1	1	19	87	4
41 Tansum.....	185	35	146	1	44	134	41	133
42 Ulen Township.....	83	24	56	24	54	2	1	26	53	1
43 Ulen Village.....	157	81	61	2	2	3	90	57	4	1	92	49	8
44 Viding.....	57	9	43	2	1	12	43	2	11	44	1
Totals.....	7397	2663	4011	237	46	67	2812	3689	331	42	55	2859	3557	329

ELECTION RETURNS FOR STATE OFFICERS, 1924

CLAY COUNTY

SECRETARY OF STATE			STATE TREASURER			ATTORNEY GENERAL			RAILROAD AND WAREHOUSE COMMISSIONER			CHIEF JUSTICE SUPREME COURT			ASSOCIATE JUSTICES SUPREME COURT		
Mike Holm Republican	Susie W. Stageberg Farmer-Labor	Ole C. Halverson Democrat	Henry Rines Republican	Carl Berg Farmer-Labor	Henry H. Reinold Democrat	Clifford L. Hilton Republican	Thomas V. Sullivan Farmer-Labor	Robert C. Bell Democrat	Frank W. Matson Republican	A. E. Smith Farmer-Labor	J. J. Lanin Democrat	Albert Johnson Without party designation	Samuel B. Wilson Without party designation	William A. Anderson Without party designation	Thomas Fraser Without party designation	Andrew Holt Without party designation	Royal A. Stone Without party designation
29	54	13	25	62	6	25	61	6	23	63	9	37	38	28	32	22	21
29	21	9	25	25	6	21	28	8	28	24	6	21	30	13	23	25	22
123	71	7	105	85	9	105	90	6	100	87	8	80	71	52	61	66	62
119	60	10	99	69	12	153	69	9	91	68	15	71	69	45	47	55	78
88	42	17	87	45	15	81	55	13	74	52	17	49	62	38	43	55	52
16	123	1	8	131	1	8	131	1	4	132	48	48	39	67	80	15	8
60	225	11	44	247	8	37	250	15	37	249	11	96	113	119	164	55	62
36	111	7	31	111	5	30	119	2	30	110	2	65	48	68	49	33	18
73	71	15	61	78	15	59	78	13	56	77	14	65	53	35	49	43	38
34	65	7	30	69	3	30	70	3	26	71	4	24	41	34	44	20	21
31	17	30	17	2	2	32	19	2	29	19	1	16	21	10	12	19	17
50	20	1	49	22	1	50	23	2	48	22	1	20	37	23	18	26	30
17	33	1	14	35	1	11	36	3	13	34	2	24	9	25	13	5	4
48	25	2	44	26	1	42	27	3	44	30	2	30	35	18	16	21	25
91	35	16	89	38	13	83	42	11	85	38	13	55	51	31	40	47	40
19	80	4	14	84	5	14	85	4	15	81	4	42	30	42	40	22	14
55	89	7	55	93	3	33	103	6	36	106	6	56	58	53	50	26	35
67	135	2	47	149	1	46	154	2	49	150	1	81	53	93	74	38	25
67	20	2	50	26	2	57	30	2	57	28	3	41	25	18	13	40	25
9	33	2	5	42	2	6	39	1	6	40	2	17	16	20	16	8	10
44	65	4	34	71	1	38	70	2	32	72	2	46	33	43	28	22	19
214	127	35	204	139	17	192	140	31	191	139	25	155	123	101	84	104	106
29	60	2	18	72	2	19	68	1	16	72	1	37	26	37	37	19	10
61	52	7	58	60	1	56	58	2	54	61	3	58	43	54	36	39	21
42	61	1	33	69	1	34	68	1	29	69	1	45	29	44	36	21	15
34	70	5	35	76	1	34	75	1	30	74	4	58	36	47	31	28	16
28	53	2	19	59	2	24	55	3	20	57	4	29	28	27	22	28	17
39	18	34	34	19	2	39	21	1	35	20	3	25	20	12	8	22	12
155	92	23	125	111	22	117	116	24	120	123	15	90	99	67	70	80	60
316	120	55	283	150	46	288	141	46	269	143	52	206	171	145	119	186	151
236	146	29	207	171	27	218	170	24	210	166	20	170	145	131	107	128	117
305	117	32	304	119	24	302	122	26	284	131	31	203	163	148	126	179	133
275	62	28	267	80	17	271	73	20	268	71	18	163	135	90	83	165	135
60	44	10	50	55	5	46	58	6	49	55	3	56	34	38	30	42	15
18	85	2	14	91	2	14	88	2	12	87	2	33	36	40	44	22	8
46	54	6	44	54	5	38	54	7	38	56	4	46	25	45	39	26	16
49	124	12	37	140	2	40	136	5	34	136	2	85	59	91	56	44	27
21	47	2	27	51	3	26	50	3	26	48	4	26	27	22	27	16	14
37	41	2	24	45	2	25	44	2	22	45	1	30	26	28	33	17	6
32	69	9	25	81	3	20	87	2	19	84	2	40	40	43	25	29	23
46	123	6	35	132	1	36	139	33	136	1	71	50	85	57	40	17
33	45	1	33	49	2	33	44	1	29	50	36	28	31	24	23	16
99	42	8	95	41	9	94	46	8	94	44	6	77	44	58	39	47	41
13	40	2	11	42	1	9	46	2	8	44	2	20	20	14	23	12	10
3303	3087	417	2940	3431	304	2936	3478	325	2773	3464	318	2743	2339	2273	2070	1977	1608

ELECTION RETURNS FOR STATE OFFICERS, 1924

CLEARWATER COUNTY

NAMES OF TOWNSHIPS, VILLAGES OR WARDS (In Alphabetical Order)	Total Number of Ballots Cast and Counted	U. S. SENATOR IN CONGRESS					GOVERNOR					LIEUTENANT GOVERNOR		
		Thomas D. Schall Republican	Magnus Johnson Farmer-Labor	John J. Farrell Democrat	Thomas Keefe Independent	Mede Birmingham Beer-Wine-Independent	Theodore Christianson Republican	Floyd B. Olson Farmer-Labor	Carlos Avery Democrat	Oscar Anderson Socialist Industrial	Michael Ferch Independent Progressive	W. I. Nolan Republican	Emil E. Holmes Farmer-Labor	Fred Schilplin Democrat
1 Bear Creek.....	95	4	89	1		1	15	75	1			11	81	1
2 Clover.....	30	3	25				3	22			1	2	23	
3 Copley.....	162	33	118	3	1	1	35	110	6	1	5	38	111	3
4 Dudley.....	88	22	54	4	2	1	26	55	2	1		24	54	2
5 Eddy.....	271	36	225	1	1		48	212		2	2	41	220	2
6 Falk.....	117	35	68	3	1	3	26	73	6	1		28	71	5
7 Greenwood.....	65	14	49	1			17	47				17	45	
8 Hangaard.....	43		43				1	42					42	
9 Holst.....	143	31	101	2	1		37	95	3	1	1	33	98	2
10 Itasca.....	83	32	47	2			35	38	8		1	38	34	3
11 Leon.....	182	48	124	1	2	1	56	108	1	4	1	53	99	1
12 Minerva.....	62	6	54		1	1	9	50	1	1	1	8	51	1
13 Moose Creek.....	66	14	49		1		16	47	1		2	18	48	
14 Nora.....	114	20	79	5			28	70	7			26	75	5
15 Popple.....	161	33	116	1	1	1	32	118	3	1		32	115	4
16 Pine Lake.....	157	64	82	3	1		75	72	1	1	3	67	78	3
17 Rice.....	89	17	63	2	1		17	64		1	2	17	66	1
18 Shevlin.....	140	24	106	6			24	103	8		2	21	107	9
19 Sinclair.....	76	26	43	2		1	27	39	5	1	1	24	45	1
20 Winsor.....	117	53	60		2		57	57				51	54	
21 Bagley Village.....	326	185	117	8	6		185	126	6	3		197	114	7
22 Clearbrook Village.....	129	73	45	1			84	34	2			81	32	1
23 Gonvick Village.....	123	91	22	3	3	1	90	21	4	1	1	90	15	2
24 Leonard Village.....	39	19	17	1	1		17	17	1		1	19	17	1
25 Shevlin Village.....	90	29	53	3	1		32	51	7		1	35	45	6
Totals.....	2968	912	1849	53	26	11	992	1746	73	19	25	971	1740	60

.COOK COUNTY

1 Colville.....	62	27	29	2			22	25	9			27	29	3
2 Grand Portage.....	82	53	22	1	1	2	50	17	7	1		52	20	2
3 Grand Marais Town.....	45	16	28	1			10	22	10	1	2	9	31	3
4 Grand Marais Village.....	221	138	57	7	1	5	123	35	47	1	3	133	44	19
5 Havland.....	79	40	32	2			58	18		1		46	23	5
6 Lutsen.....	41	19	15	4		2	25	6	7			23	8	3
7 Maple Hill.....	88	31	43	3	1	1	27	35	12	3	2	29	38	7
8 Rosebush.....	64	35	21	4	1		24	12	19	2	2	32	18	9
9 Schroeder.....	34	19	13				19	8	1	3		20	9	1
10 Tofte.....	31	25	3	3			22	1	7			24	3	3
Totals.....	747	403	263	27	4	12	380	179	119	12	9	395	223	55

ELECTION RETURNS FOR STATE OFFICERS, 1924

CLEARWATER COUNTY

SECRETARY OF STATE			STATE TREASURER			ATTORNEY GENERAL			RAILROAD AND WAREHOUSE COMMISSIONER			CHIEF JUSTICE SUPREME COURT		ASSOCIATE JUSTICES SUPREME COURT			
Mike Holm. Republican	Susie W. Stageberg. Farmer-Labor	Ole C. Halverson Democrat	Henry Rines R-publian	Carl Berg Farmer-Labor	Henry H. Reindl. Democrat	Clifford L. Hilton R-publian	Thomas V. Sullivan Farmer-Labor	Robert C. Bell Democrat	Frank W. Matson Republican	A. E. Smith Farmer-Labor	J. J. Lavin Democrat	Albert Johnson Without party designation	Samuel B. Wilson Without party designation	William A. Anderson Without party designation	Thomas Fraser Without party designation	Andrew Holt Without party designation	Royal A. Stone Without party designation
11	79	2	10	81	1	11	79	1	8	84	50	16	63	46	14	8	1
2	25		2	25		2	25		2	23	11	4	2	7	5	7	2
47	105	3	41	107	5	38	107	8	38	108	79	43	86	71	28	34	3
27	48	3	23	51	3	23	56	3	23	54	27	28	34	34	19	16	4
54	212	1	43	213	3	42	219	2	38	212	123	59	170	149	36	25	5
33	73	6	29	73	4	32	65	5	28	75	32	41	35	46	22	29	6
20	39	4	18	45	1	16	47		15	49	38	16	38	31	17	13	7
	43			43			43			43	20	9	37	28	12	4	8
45	85	3	39	89	4	37	92	2	38	92	56	29	67	50	32	19	9
45	34	3	39	38	3	39	41	2	34	39	3	36	22	24	19	17	10
62	105		61	97	2	56	105	2	48	107	1	61	40	95	74	31	11
9	50	2	9	52		10	51		12	47	1	30	19	37	21	13	12
23	42		19	46	1	18	47		20	43	23	20	24	21	12	12	13
30	68	7	25	74	5	26	71	6	25	72	8	63	21	59	39	33	14
42	106	3	32	117	1	39	116	4	34	116	2	64	45	87	94	41	15
76	71	3	70	73	3	62	78	4	66	76	2	74	35	62	47	43	16
24	58	1	17	63	1	22	59	2	18	61	1	42	28	44	34	25	17
24	103	4	19	101	11	24	108	10	19	104	8	68	33	74	64	29	18
39	34	1	29	40	2	24	44	2	23	42	4	38	20	32	28	19	19
55	51	2	55	51	1	49	61		53	54	1	43	33	55	49	26	20
206	99	8	200	113	6	201	105	9	191	109	10	147	107	121	88	120	21
88	26	5	86	24	3	81	35	2	78	27	4	47	53	40	32	47	22
97	17	1	92	18	4	85	20	5	92	15	3	51	36	31	25	41	23
20	17		20	17		19	15	1	19	18		13	15	14	11	8	24
38	46	3	36	45	6	36	45	6	33	42	7	32	23	31	37	19	25
1117	1636	65	1014	1696	70	992	1734	76	955	1712	67	1268	795	1371	1150	711	575

COOK COUNTY

35	20	1	27	23	2	31	21	2	26	27	2	22	26	22	18	32	13	1
63	12	2	52	18	1	53	17	2	50	19	4	31	33	23	23	21	2	
15	24	5	13	23	6	14	26	2	16	26	1			15	13	19	12	3
158	27	16	145	32	18	167	28	15	142	27	19	89	78	44	52	81	83	4
53	14	5	48	24	1	49	22	2	47	23	2	47	21	32	17	43	18	5
26	6	3	27	6	2	23	9	2	21	8	2	16	10	8	7	13	10	6
43	22	5	42	25	5	39	30	3	31	35	4	32	23	22	21	31	22	7
37	13	7	39	17	4	44	13	5	36	14	9	29	24	23	11	21	22	8
23	6		21	8		22	7		23	6		11	14	8	9	12	8	9
26	2	2	25	2	3	28		2	23	3	2	17	8	7	7	18	11	10
479	146	46	439	178	42	460	173	35	415	188	45	294	237	204	178	293	220	

ELECTION RETURNS FOR STATE OFFICERS, 1924

COTTONWOOD COUNTY

NAMES OF TOWNSHIPS, VILLAGES OR WARDS (In Alphabetical Order)	Total Number of Ballots Cast and Counted	U. S. SENATOR IN CONGRESS					GOVERNOR					LIEUTENANT GOVERNOR		
		Thomas D. Schall Republican	Magnus Johnson Farmer-Labor	John J. Farrell Democrat	Thomas Keefe Independent	Merle Birmingham Beer-Wine-Independent	Theodore Christianson Republican	Floyd B. Olson Farmer-Labor	Carlos Avery Democrat	Oscar Andersen Socialist Industrial	Michael Ferch Independent Progressive	W. I. Nolan Republican	Emil E. Holmes Farmer-Labor	Fred Schilplin Democrat
1 Amboy.....	167	99	60	1	1		105	56			2	100	58	1
2 Amo.....	156	105	38	3			105	37	6		1	100	34	7
3 Ann.....	183	103	76	4			111	63	4	2		109	60	7
4 Carson.....	144	87	44			1	95	36	1			93	34	1
5 Dale.....	175	58	105	4			64	92	6	1	2	60	93	5
6 Delton.....	119	66	36	6	3	3	61	37	6		5	60	38	5
7 Germantown.....	227	44	176		1		50	161	4		3	45	162	3
8 Great Bend.....	188	119	55	7	1	2	128	41	7	1	1	121	44	7
9 Highwater.....	205	80	123	1	1		95	105	1		1	85	107	6
10 Lakeside.....	144	96	40	6		1	93	36	10			94	35	6
11 Midway.....	164	53	86	3	1	1	52	79	4		7	47	82	3
12 Mountain Lake Township.....	104	48	54		1		48	52	2		1	39	56	
13 Rose Hill.....	172	36	127	4			40	117			3	37	123	3
14 Selma.....	146	97	33	4	1	2	101	26	6		3	99	30	7
15 Southbrook.....	90	36	38	3			6	41	41	2	2	3	34	41
16 Springfield.....	121	78	34	4		1	73	34	4	1	2	72	35	3
17 Storden Township.....	201	110	78	3	1		117	71	3		2	109	70	4
18 Westbrook Township.....	183	100	70	8	1	1	104	64	10			101	60	10
19 Village of Bingham Lake.....	122	83	27	8			86	15	18			82	15	14
20 Village of Jeffers.....	187	137	29	7		1	144	30	3			137	33	3
21 Village of Mountain Lake.....	386	231	135	3	2	2	213	148	4		5	187	141	9
22 Village of Storden.....	127	115	9				114	7	1			112	7	3
23 Village of Westbrook.....	244	143	87	5			135	90	5		1	131	81	5
24 City of Windom—1st Ward.....	448	305	110	13	3	3	319	101	11	1	3	304	99	13
25 2nd Ward.....	633	412	147	37	1	2	415	148	34	1	1	411	136	31
Totals.....	5036	2841	1817	134	18	28	2909	1687	152	11	46	2769	1674	163

ELECTION RETURNS FOR STATE OFFICERS, 1924

COTTONWOOD COUNTY

SECRETARY OF STATE			STATE TREASURER			ATTORNEY GENERAL			RAILROAD AND WAREHOUSE COMMISSIONER			CHIEF JUSTICE SUPREME COURT		ASSOCIATE JUSTICES SUPREME COURT			
Mike Holm Republican	Susie W. Stageberg Farmer-Labor	Ole C. Halverson Democrat	Henry Rines Republican	Carl Berg Farmer-Labor	Henry H. Reindl Democrat	Clifford L. Hilton Republican	Thomas V. Sullivan Farmer-Labor	Robert C. Bell Democrat	Frank W. Matson Republican	A. E. Smith Farmer-Labor	J. J. Lanin Democrat	Albert Johnson Without party designation	Samuel B. Wilson Without party designation	William A. Anderson Without party designation	Thomas Fraser Without party designation	Andrew Holt Without party designation	Royal A. Stone Without party designation
103	51	6	99	54	1	102	55	1	97	53	2	52	65	47	42	44	42
108	30	11	101	36	4	98	39	6	94	36	10	35	78	34	27	51	49
117	47	10	107	58	6	106	56	9	104	58	6	66	75	51	43	63	53
101	31	1	99	30	1	95	32	1	92	31	2	52	52	31	23	51	40
74	81	5	64	90	4	58	95	6	63	89	5	62	65	52	65	42	35
69	30	7	68	33	3	64	35	5	56	39	5	46	40	24	14	46	37
59	153	4	47	168	3	49	166	4	46	150	4	99	54	70	86	46	29
133	32	9	121	38	9	119	42	8	116	41	11	39	89	33	25	72	68
103	91	4	98	98	2	100	98	1	92	99	1	87	74	62	51	69	56
98	28	10	94	33	6	93	32	7	91	35	6	51	59	28	28	71	52
70	62	6	57	71	4	54	76	2	47	73	6	48	49	41	33	26	25
52	44	1	51	47	1	36	56	2	32	61	4	42	33	21	32	19	31
47	108	5	40	112	5	44	113	3	39	113	4	57	47	57	73	25	24
96	28	8	98	29	6	98	32	7	95	30	5	53	60	44	35	40	40
47	30	4	41	37	5	37	40	3	36	36	7	34	31	18	34	23	31
92	20	4	71	30	3	80	27	5	68	31	5	48	50	29	27	40	39
114	63	6	108	70	2	111	68	3	108	64	3	70	73	53	49	56	48
119	46	10	100	57	10	98	57	11	101	52	12	59	65	50	27	51	42
90	14	6	93	11	8	87	14	10	84	15	8	40	57	11	18	90	62
144	21	6	134	25	5	137	29	3	128	29	7	33	91	28	37	59	64
236	100	9	213	120	5	213	124	2	187	134	3	112	155	93	91	124	94
111	5	2	110	5	1	110	6	2	105	6	2	21	68	19	19	53	43
153	62	7	135	70	6	134	73	6	141	66	8	62	105	44	39	79	79
313	78	28	299	76	29	300	94	17	289	90	15	120	220	82	70	199	196
424	117	40	402	113	34	394	143	32	393	112	35	149	209	114	98	249	223
3073	1375	213	2850	1511	163	2817	1602	156	2704	1552	172	1537	2054	1145	1086	1688	1502

ELECTION RETURNS FOR STATE OFFICERS, 1924

CROW WING COUNTY

NAMES OF TOWNSHIPS, VILLAGES OR WARDS (In Alphabetical Order)	Total Number of Ballots Cast and Counted	U. S. SENATOR IN CONGRESS					GOVERNOR					LIEUTENANT GOVERNOR		
		Thomas D. Schall Republican	Magnus Johnson Farmer-Labor	John J. Farrell Democrat	Thomas Keefe Independent	Mede Birmingham Beer-Wine-Independent	Theodore Christianson Republican	Floyd B. Olson Farmer-Labor	Carlos Avery Democrat	Oscar Anderson Socialist Industrial	Michael Ferch Independent Progressive	W. I. Nolan Republican	Emil E. Holmes Farmer-Labor	Fred Schlipplin Democrat
1 Brainerd—1st Ward.....	487	207	218	33	2	4	212	191	36	5	6	204	213	30
2 2nd Ward, 1st Precinct.....	563	389	95	77	4	1	407	106	53	2	2	424	80	44
3 2nd Ward, 2nd Precinct.....	541	286	188	41	2	2	278	195	34	1	4	282	191	29
4 3rd Ward, 1st Precinct.....	584	181	354	22	5	3	174	348	25	1	7	181	350	24
5 3rd Ward, 2nd Precinct.....	337	102	198	7	4		89	202	11	2	3	83	211	10
6 4th Ward.....	648	192	403	17	5	8	182	398	21	4	4	181	389	18
7 5th Ward.....	729	296	329	43	4	4	303	319	47	4	6	301	317	45
8 Allen Town.....	40	18	16	4			16	13	6			15	14	6
9 Baxter Town.....	53	9	32	7		1	12	32	4			11	35	4
10 Bay Lake Town.....	116	26	79	2	1		26	75	5		2	29	67	4
11 Cuyuna Village.....	93	27	61				32	45	2	1	3	30	45	3
12 Crosby Village.....	922	486	371	36	12	11	548	297	40	9	13	533	303	47
13 Crow Wing Town.....	110	33	65	5	1		31	60	5	1	6	23	68	6
14 Center Town.....	53	26	22	4	1		23	24	1	1	1	22	23	3
15 Davenport Precinct.....	74	14	50	2		1	21	38	2		4	20	44	1
16 Daggett Brook Town.....	124	27	87	2		2	28	88	2		2	30	82	3
17 Dean Lake Town.....	39	17	19		1		10	25	1	1		11	22	4
18 Deerwood Town.....	184	58	115	3			79	87	7	3	1	77	78	9
19 Deerwood Village.....	271	130	126	3		1	141	109	8	1	3	147	104	5
20 Emily Town.....	64	51	12	1			49	10	2			45	9	1
21 Fairfield Town.....	24	9	13				9	12	1			9	11	
22 Ft. Ripley Town.....	71	35	21	8			26	26	14	2		25	25	13
23 Garrison Town.....	127	54	64	1	1		47	69	3		2	39	63	3
24 Ironton Village.....	394	198	140	18	4	4	217	118	19	4	2	221	118	14
25 Ideal Town.....	95	47	42	2		2	48	39	5		6	25	42	4
26 Irondale Town, No. 1.....	186	78	96	2	1	1	81	83	3	2	3	77	89	6
27 Irondale Town, No. 2.....	114	34	70	3			43	60	2		3	44	55	4
28 Jenkins Town.....	33	17	14				18	10				20	12	
29 Jenkins Village.....	85	57	15	4		3	53	21	6			53	21	6
30 Kennedy's Precinct.....	45	13	27	1	2		19	20	1	1		16	23	
31 Lake Edward Town.....	101	42	45	3		1	38	40	12	1		36	39	8
32 Long Lake Town.....	184	73	95	7	3	2	83	81	11			75	80	13
33 Little Pine Town.....	27	9	13	1			8	13			4	10	16	
34 Maple Grove Town.....	77	15	57			1	19	54	1			15	51	2
35 Manganese Village.....	38	14	19	1			17	14	1	1		15	15	1
36 Mission Town.....	45	29	8	7			18	8	15			26	8	9
37 Noksy Lake Town.....	114	19	87	1		1	29	68	5	3	1	25	70	3
38 Oak Lawn Town.....	144	26	108	7			31	101	2		1	27	102	4
39 Perry Lake Town.....	27	10	12	2	2	1	10	12	3	1	1	11	14	2
40 Pelican Town.....	58	20	31	2		1	21	33	4			20	30	3
41 Platte Lake Town.....	66	19	35		2	1	21	29	2		4	19	31	2
42 Pequot Village.....	199	115	67	5		1	108	75	4		2	101	76	5
43 Roosevelt Town.....	49	16	28	2			15	28				1	17	28
44 Ross Lake Town.....	35	14	18		1		9	23			2	10	24	
45 Rabbit Lake Town.....	78	23	53				26	42	3		4	20	52	1
46 St. Matthias Town.....	115	41	57	3		4	33	54	4		8	32	57	6
47 Sibley Town.....	80	24	51				29	46	2			23	46	4
48 Smiley Town.....	80	48	25	1			46	22	4		2	48	19	2
49 Timothy Town.....	43	25	13	1	2	1	21	19	1		1	20	17	
50 Trommald Village.....	119	54	41	8	4		58	34	11			54	40	9
51 Wolford Village.....	15	8	6	1			8	2	2	1		7	3	2
52 Watertown Town.....	58	32	20	2		4	33	21	3			34	20	1
Totals.....	8958	3793	4231	402	62	67	3903	3939	456	49	114	3846	3942	424

ELECTION RETURNS FOR STATE OFFICERS, 1924

CROW WING COUNTY

SECRETARY OF STATE			STATE TREASURER			ATTORNEY GENERAL			RAILROAD AND WAREHOUSE COMMISSIONER			CHIEF JUSTICE SUPREME COURT		ASSOCIATE JUSTICES SUPREME COURT			
Mike Holm Republican	Susie W. Stageberg Farmer-Labor	Ole C. Halverson Democrat	Henry Rines Republican	Carl Berg Farmer-Labor	Henry H. Reindl Democrat	Clifford L. Hilton Republican	Thomas V. Sullivan Farmer-Labor	Robert C. Bell Democrat	Frank W. Matson Republican	A. E. Smith Farmer-Labor	J. J. Ianin Democrat	Albert Johnson Without party designation	Samuel B. Wilson Without party designation	William A. Anderson Without party designation	Thomas Fraser Without party designation	Andrew Holt Without party designation	Royal A. Stone Without party designation
248	170	24	224	182	31	219	215	19	205	206	23	144	206	109	133	139	153
444	71	43	420	70	53	413	93	45	402	81	57	136	315	105	122	234	293
322	158	24	281	172	35	284	191	23	260	186	36	177	221	143	160	158	172
222	314	18	181	347	19	179	359	14	181	352	17	208	216	185	211	108	133
100	185	13	90	201	5	90	205	6	86	207	6	120	103	83	97	62	79
228	344	21	189	373	22	190	392	15	186	375	22	274	206	276	182	132	130
345	287	34	300	304	45	300	324	39	300	305	42	252	258	231	206	170	185
24	11	5	17	13	4	20	13	5	18	14	6	13	11	14	14	12	10
14	29	4	11	35	3	10	32	4	11	34	5	27	17	17	16	8	16
40	60	3	36	63	4	32	70	1	26	70	2	41	34	31	31	25	28
39	36	4	37	35	4	32	44	2	30	42	1	30	29	19	16	26	16
587	248	37	547	282	39	543	295	43	521	299	39	289	387	216	240	256	311
35	62	5	30	63	7	30	61	6	25	68	6	32	37	33	30	26	21
29	19	2	26	19	2	25	23	2	24	23	2	18	23	14	15	23	24
27	43	2	20	43	2	22	38	4	20	42	2	28	24	15	16	27	15
31	81	2	27	85	2	30	83	2	24	89	1	40	39	48	55	18	23
13	20		13	23		14	20	1	12	24		17	14	10	9	11	13
77	86	8	71	85	4	70	93	3	64	92	3	62	52	63	58	45	33
152	97	6	150	103	4	145	110	4	143	107	6	75	110	67	107	81	87
47	7	2	44	9	1	46	10	1	46	9	1	15	20	14	10	13	10
10	11		8	13		7	13		6	14		6	10	4	6	2	7
31	22	11	27	26	12	30	22	12	23	26	14	23	28	16	22	15	23
44	67	1	40	60		43	64		34	65	1	27	33	21	35	14	22
219	106	24	217	108	15	212	123	12	213	107	18	118	161	88	88	115	138
56	31	4	48	41	2	50	36	4	49	38	3	38	34	40	32	22	24
90	83	4	73	88	6	83	87	7	73	87	7	65	56	60	42	42	49
51	50	3	47	57	2	49	54	2	44	55	1	35	43	25	21	31	36
23	8		20	11		20	11		20	9		10	16	5	8	15	14
59	14	4	56	17	5	53	20	5	51	22	4	23	32	15	28	18	25
23	17		17	21		20	20		15	24		14	12	11	14	9	30
37	36	8	37	34	9	40	34	9	36	33	9	26	21	18	27	17	13
86	73	14	82	81	10	82	83	11	78	80	11	70	61	55	67	35	36
14	10		13	11		13	12		8	16		9	10	9	5	6	4
22	45	2	17	50	1	18	50	3	17	48	1	34	20	15	21	24	15
20	13		16	14		15	12		14	13	2	8	13	4	8	8	11
27	8		24	8	9	23	7	11	21	7	11	9	21	4	11	18	16
42	54	5	30	68	3	25	75	2	25	68	3	43	20	50	41	19	14
45	89	2	35	91	5	34	96	3	33	99	1	59	48	66	60	31	25
13	11	2	10	14	2	11	12	3	11	13	2	7	14	7	7	9	11
28	27	2	21	32	3	25	28	1	20	29	1	21	20	16	14	16	18
23	30	2	19	35	1	18	35	3	17	38	2	22	24	18	15	13	20
116	62	4	109	69	4	110	68	6	103	69	2	64	64	55	54	48	45
18	25		17	27		17	28		17	26		11	19	17	19	11	4
9	25		10	22		10	23		8	25		10	14	12	15	11	13
27	45		26	45	1	25	49		19	53		34	24	29	22	19	23
41	53	5	34	56	3	31	59	4	21	64	5	30	40	20	37	23	29
25	44	2	27	45	2	27	47	1	23	45	2	34	20	29	31	18	17
54	16		50	20		53	17		46	19	2	23	36	22	22	26	25
26	13	1	20	12	3	21	19		17	17		5	20	4	11	13	12
61	36	4	56	39	10	59	39	9	56	41	8	29	46	17	33	33	34
9	2	1	7	3	3	9	2	2	9	2	1	2	12	3	3	5	5
37	17	1	36	17	1	37	19	1	34	21	1	15	26	19	15	19	14
4410	3468	370	3963	3742	398	3962	3935	351	3745	3900	389	2922	3343	2467	2561	2279	2495

ELECTION RETURNS FOR STATE OFFICERS, 1924

DAKOTA COUNTY

NAMES OF TOWNSHIPS, VILLAGES OR WARDS (In Alphabetical Order)	Total Number of Ballots Cast and Counted	U. S. SENATOR IN CONGRESS					GOVERNOR					LIEUTENANT GOVERNOR		
		Thomas D. Schall Republican	Magnus Johnson Farmer-Labor	John J. Farrell Democrat	Thomas Keefe Independent	Merle Birmingham Beer-Wine-Independent	Theodore Christianson Republican	Floyd B. Olson Farmer-Labor	Carlos Avery Democrat	Oscar Andersen Socialist Industrial	Michael Ferch Independent Progressive	W. J. Nolan Republican	Emil E. Holmes Farmer-Labor	Fred Schlipf Democrat
1 Burnsville.....	150	34	75	30	1	2	43	74	28	2	2	54	66	23
2 Castle Rock.....	245	129	91	10	2	2	164	60	7	2	3	154	60	12
3 Douglas.....	166	25	75	18			20	76	17	3	3	21	68	12
4 Eagan.....	194	28	127	26		2	30	125	21	1	1	35	126	16
5 Empire.....	157	67	63	17	3		76	62	12	2	1	77	60	13
6 Eureka.....	290	163	99	7	2	3	189	66	12	5	3	185	67	10
7 Farmington—1st Ward	196	108	61	17	1	2	113	46	25	2	3	110	56	20
8 2nd Ward.....	338	164	111	36	4	5	189	85	52	1	1	185	84	51
9 Greenvale.....	188	111	52	12	2	3	125	34	12	2	1	121	38	11
10 Hampton Township.....	127	22	82	3	4	6	28	83	4	1	4	25	75	7
11 Hampton Village.....	73	17	34	13	1	6	20	39	5	2	1	22	32	12
12 Hastings—1st Ward.....	233	65	117	28		5	52	118	36	1	4	63	107	23
13 1st Precinct, 2nd Ward.....	167	81	43	19	3	4	66	56	24	2		75	49	16
14 2nd Precinct, 2nd Ward.....	221	108	70	31	1	2	100	81	28		1	101	79	25
15 1st Precinct, 3rd Ward.....	353	207	93	23	1	4	198	88	34	1	1	208	74	28
16 2nd Precinct, 3rd Ward.....	308	162	92	37	1	2	164	96	34	1	1	165	81	33
17 4th Ward.....	228	112	87	11	3	2	111	87	13	2		114	80	15
18 Inver Grove Township.....	313	62	220	11	3	2	85	188	14	8	5	72	211	13
19 Inver Grove Village.....	189	27	145	4			23	143	12	1	2	26	145	7
20 Lakeville.....	676	209	194	106	9	4	226	165	111	6	8	137	153	101
21 Lebanon.....	106	15	64	16	2		17	65	14	2	1	14	64	14
22 Marsha.....	129	30	74	17	3	1	37	56	15	1	5	29	60	17
23 Mendota Township.....	238	65	138	16	6	6	62	136	24	1	4	75	114	16
24 Mendota Village.....	69	21	33	15			22	36	11			19	38	11
25 New Trier.....	19	4	9	3			3	11			1	3	12	
26 Nininger.....	111	24	64	16	2	5	31	59	15	1		32	57	10
27 Orchard Lake.....	137	76	53			1	76	47	5	2	1	69	49	6
28 Randolph Township.....	46	19	20	3		2	23	16	6			20	17	7
29 Randolph Village.....	111	62	36	4	2	2	55	38	10		1	61	34	4
30 Ravenna.....	99	22	68	6		1	24	57	12	2		25	60	9
31 Rosemount.....	291	82	147	52	5	2	87	153	37	1	1	95	139	34
32 Sciota.....	90	51	29	3	1	1	55	27	4			57	23	5
33 So. St. Paul—1st Precinct, 1st Ward	118	32	76	4	2	1	30	74	8	1	2	36	72	4
34 2nd Precinct, 1st Ward.....	374	160	179	16	2	10	138	183	34		5	151	177	19
35 1st Precinct, 2nd Ward.....	347	154	110	44	3	5	150	122	45	1	6	168	106	38
36 2nd Precinct, 2nd Ward.....	300	150	80	32	4	9	124	93	43	3	5	140	74	40
37 3rd Precinct, 2nd Ward.....	368	220	89	34	5	6	205	202	39	2	5	217	91	32
38 4th Precinct, 2nd Ward.....	433	178	194	24	3	12	149	184	47	8	13	173	77	35
39 1st Precinct, 3rd Ward.....	230	73	123	12	2	10	64	123	14	3	8	64	133	12
40 2nd Precinct, 3rd Ward.....	107	40	50	5	1	1	28	55	9	3	6	30	58	14
41 Vermillion Township.....	122	14	75	24	2	1	16	85	9	2	1	15	81	7
42 Vermillion Village.....	36	7	12	16			11	18	4		1	13	14	2
43 Waterford.....	130	93	25	8			100	14	8	2		94	18	8
44 West St. Paul—1st Ward.....	417	96	260	28	3	12	90	258	27	7	7	97	258	24
45 2nd Ward.....	627	78	435	43	4	23	82	428	52	4	12	80	447	42
46 3rd Ward.....	268	86	124	25	6	5	97	119	20	2	5	96	128	13
Totals.....	10135	3753	4498	925	99	176	3798	4431	1013	91	135	3823	4112	871

ELECTION RETURNS FOR STATE OFFICERS, 1924

DAKOTA COUNTY

SECRETARY OF STATE			STATE TREASURER			ATTORNEY GENERAL			RAILROAD AND WAREHOUSE COMMISSIONER			CHIEF JUSTICE SUPREME COURT		ASSOCIATE JUSTICES SUPREME COURT			
Mike Holm Republican	Susie W. Stageberg Farmer-Labor	Ole C. Halverson Democrat	Henry Rines Republican	Carl Berg Farmer-Labor	Henry H. Reindl Democrat	Clifford L. Hilton Republican	Thomas V. Sullivan Farmer-Labor	Robert C. Bell Democrat	Frank W. Matson Republican	A. E. Smith Farmer-Labor	J. J. Janin Democrat	Albert Johnson Without party designation	Samuel B. Wilson Without party designation	William A. Anderson Without party designation	Thomas Fraser Without party designation	Andrew Holt Without party designation	Royal A. Stone Without party designation
69	46	27	59	52	28	47	75	19	49	62	27	59	72	30	44	58	57
167	51	11	147	66	11	150	67	10	145	73	8	130	55	68	33	82	65
48	44	19	27	60	18	21	65	16	25	61	15	57	25	39	32	15	17
57	108	17	35	117	18	35	124	18	30	120	19	114	35	70	60	57	36
93	46	7	70	56	15	71	62	17	71	58	12	63	61	41	33	59	57
201	55	11	181	59	12	184	66	9	170	62	14	172	63	105	36	103	58
116	43	18	112	44	22	113	48	22	108	49	20	83	69	57	40	68	66
198	78	35	184	77	42	192	89	30	183	84	40	126	128	92	56	109	113
133	35	4	121	36	10	119	42	6	109	40	10	95	49	66	26	56	57
44	63	3	30	68	5	28	72	6	27	68	6	54	28	25	23	29	23
35	18	13	34	26	5	25	32	7	27	30	4	41	12	31	21	20	19
89	96	20	73	107	17	70	114	14	70	99	19	161	25	54	61	51	45
94	38	6	75	45	15	74	50	10	74	42	13	120	20	26	29	38	40
127	58	19	112	66	23	117	79	14	116	66	22	152	37	57	47	75	85
232	57	21	209	68	23	219	65	20	219	57	21	222	52	76	52	106	117
198	56	22	178	76	22	179	80	22	169	70	22	196	57	65	62	114	112
122	63	13	115	77	15	109	81	14	116	81	7	133	39	59	46	63	52
126	156	11	88	193	5	86	186	10	75	200	12	170	86	103	94	102	78
45	125	4	38	134	6	36	141	4	35	132	9	112	36	80	64	38	54
297	114	73	230	143	109	212	199	87	234	143	83	163	218	143	117	115	160
28	57	10	14	61	14	14	67	14	17	58	14	59	14	30	33	22	18
48	51	11	29	60	13	26	68	15	26	54	18	76	16	31	31	37	19
89	114	16	83	127	16	86	126	15	82	129	15	111	78	66	79	75	69
23	32	14	19	36	11	19	41	11	21	36	11	39	33	23	35	21	24
4	10	1	4	10	10	3	11	1	4	9	9	7	2	2	4	7	5
33	59	9	23	64	11	22	73	6	29	58	10	66	23	29	34	31	22
81	38	6	74	43	5	79	42	5	65	48	7	61	46	44	35	54	43
28	13	3	24	14	4	24	15	4	25	11	6	32	8	17	6	14	14
68	29	5	64	31	7	68	33	2	58	35	7	52	33	36	26	37	46
38	47	7	26	60	5	25	62	5	25	54	11	67	13	35	27	27	30
152	90	27	110	117	40	102	142	28	89	136	41	158	77	70	80	89	91
64	17	4	63	19	1	59	19	3	60	20	1	56	15	38	12	28	27
54	56	2	41	65	8	40	66	6	39	65	3	45	38	29	32	44	43
193	134	19	159	160	18	161	172	15	164	165	17	168	122	109	79	126	142
199	84	34	177	95	39	163	120	29	166	93	31	160	105	95	85	103	132
165	60	30	142	75	30	129	100	34	82	31	21	118	106	66	56	91	105
243	73	24	222	80	26	216	106	20	226	87	21	184	116	97	62	134	142
217	151	24	186	166	34	157	204	32	192	163	33	214	120	123	97	118	144
86	107	15	71	120	13	67	132	11	72	122	9	101	69	73	60	72	61
44	41	16	29	52	14	35	56	8	30	57	9	58	28	34	26	29	23
37	66	6	19	76	8	16	77	8	15	81	3	64	11	30	26	24	17
22	5	3	16	12	1	12	18	6	9	17	13	20	4	7	7	6	4
104	11	8	93	17	7	103	15	6	100	13	7	71	32	41	17	44	47
155	200	23	103	249	26	107	253	21	117	251	11	159	141	93	105	150	144
158	378	30	116	420	39	107	430	35	127	413	28	219	216	178	233	206	200
131	91	15	104	115	19	95	121	19	91	123	20	80	104	74	79	81	96
4955	3364	716	4129	3914	830	4022	4306	707	3983	3926	716	4868	2737	2757	2342	3028	3011

ELECTION RETURNS FOR STATE OFFICERS, 1924

DODGE COUNTY

NAMES OF TOWNSHIPS, VILLAGES OR WARDS (In Alphabetical Order)	Total Number of Ballots Cast and Counted	U. S. SENATOR IN CONGRESS					GOVERNOR					LIEUTENANT GOVERNOR		
		Thomas D. Schall Republican	Magnus Johnson Farmer-Labor	John J. Farrell Democrat	Thomas Keefe Independent	Merle Birmingham Beer-Wine-Independent	Theodore Christianson Republican	Floyd B. Olson Farmer-Labor	Carlos Avery Democrat	Oscar Andersen Socialist Industrial	Michael Ferch Independent Progressive	W. I. Nolan Republican	Emil E. Holmes Farmer-Labor	Fred Schlipplin Democrat
1 Ashland.....	183	96	71	3	118	48	8	114	48	4
2 Canisteo.....	239	124	96	6	2	154	28	12	1	148	64	8
3 Claremont.....	194	129	40	9	1	2	135	32	12	1	1	133	30	14
4 Claremont Village.....	135	94	25	5	3	1	92	17	14	5	97	21	11
5 Concord.....	269	173	62	5	1	182	41	9	1	1	192	37	7
6 Dodge Center.....	400	305	62	8	3	318	43	18	2	2	310	50	8
7 Ellington.....	194	82	84	11	1	106	62	4	1	2	108	53	6
8 Hayfield.....	194	73	106	6	78	100	8	74	93	13
9 Hayfield Village.....	323	162	149	2	1	1	162	150	2	167	137	2
10 Kasson.....	559	307	142	20	1	1	389	107	26	387	98	30
11 Mantorville.....	446	249	131	29	1	251	105	55	1	244	94	43
12 Milton.....	210	72	110	7	2	3	79	96	12	4	75	99	7
13 Ripley.....	113	76	30	6	83	22	4	75	24	5
14 Vernon.....	315	168	142	179	131	1	1	1	175	126	1
15 Wascota.....	290	176	75	7	3	1	174	71	7	2	6	176	70	4
16 West Concord.....	319	227	59	10	266	17	14	1	1	254	19	3
17 Westfield.....	223	63	143	4	1	64	137	6	1	1	69	119	8
Totals.....	4606	2636	1527	138	14	17	2830	1207	212	9	24	2799	1182	184

DOUGLAS COUNTY

1 Alexandria—1st Ward.....	366	228	96	17	2	4	223	93	19	3	238	91	14
2 2nd Ward.....	270	119	119	16	1	4	126	111	12	5	122	107	13
3 3rd Ward.....	210	111	82	6	2	2	114	69	10	2	3	119	67	3
4 4th Ward.....	311	163	123	9	1	3	176	106	14	3	172	96	16
5 5th Ward.....	340	239	70	14	1	1	239	56	21	3	250	49	13
6 Alexandria Township.....	266	69	195	2	74	190	2	74	179	2
7 Belle River Township.....	221	29	171	3	2	9	46	163	4	2	2	44	159	6
8 Brandon Township.....	216	49	157	5	3	2	55	151	6	1	4	56	148	7
9 Brandon Village.....	132	81	36	7	1	80	34	6	2	81	34	7
10 Carlos Township.....	174	40	123	4	1	32	126	13	1	40	121	5
11 Carlos Village.....	72	30	29	6	1	2	36	23	9	1	32	29	8
12 Evansville Township.....	161	55	104	1	66	91	4	67	82	3
13 Evansville Village.....	213	122	75	10	5	145	36	17	2	2	139	41	12
14 Forada Village.....	42	19	13	4	4	19	13	7	1	16	19	4
15 Garfield Village.....	76	28	41	1	1	3	30	41	1	25	43	4
16 Holmes City Township.....	248	33	208	1	1	40	197	7	1	40	187	11
17 Hudson Township.....	136	38	93	2	41	82	1	1	37	78	4
18 Ida Township.....	173	61	100	2	3	66	95	2	3	3	63	95	1
19 Kensington Village.....	113	72	38	1	1	73	33	3	72	27	1
20 La Grand Township.....	247	52	183	2	2	3	58	178	5	56	175	6
21 Lake Mary Township.....	143	18	109	7	1	2	26	96	15	2	25	96	13
22 Leaf Valley Township.....	151	15	122	3	3	4	16	116	5	6	17	121	3
23 Lund Township.....	195	41	144	4	1	57	129	4	1	45	130	10
24 Millerville Township.....	165	21	112	24	5	18	121	10	15	20	119	12
25 Millerville Village.....	173	31	47	3	2	4	44	1	10	5	47	7
26 Milotona Township.....	63	10	127	6	3	6	30	126	14	1	1	32	129	8
27 Moe Township.....	218	39	174	2	41	171	2	2	41	167	2
28 Nelson Village.....	71	28	34	8	29	32	8	34	26	7
29 Orange Township.....	117	26	78	4	1	2	30	146	13	1	2	30	71	6
30 Ossakis Township.....	195	25	158	2	1	29	88	55	2	315	75	56
31 Ossakis Village.....	486	296	99	50	3	6	309	88	2	37	142	3
32 Solem Township.....	188	28	153	2	1	1	36	145	1	2	37	142	3
33 Spruce Hill Township.....	216	32	172	1	1	39	166	4	2	2	31	162	5
34 Urness Township.....	183	61	120	1	1	66	108	3	2	65	98	2
Totals.....	6549	2309	3705	229	36	74	2469	3444	305	20	73	2470	3358	268

ELECTION RETURNS FOR STATE OFFICERS, 1924

DODGE COUNTY

SECRETARY OF STATE			STATE TREASURER			ATTORNEY GENERAL			RAILROAD AND WAREHOUSE COMMISSIONER			CHIEF JUSTICE SUPREME COURT		ASSOCIATE JUSTICES SUPREME COURT			
Mike Holm Republican	Susie W. Stageberg Farmer-Labor	Ole C. Halverson Democrat	Henry Rines Republican	Carl Berg Farmer-Labor	Henry H. Reindl Democrat	Clifford L. Hilton Republican	Thomas V. Sullivan Farmer-Labor	Robert C. Bell Democrat	Frank W. Matson Republican	A. E. Smith Farmer-Labor	J. J. Lanin Democrat	Albert Johnson Without party designation	Samuel B. Wilson Without party designation	William A. Anderson Without party designation	Thomas Fraser Without party designation	Andrew Holt Without party designation	Royal A. Stone Without party designation
121	44	8	115	43	4	110	50	6	106	53	5	59	60	46	45	40	45
154	60	13	143	66	9	150	65	11	138	64	9	86	84	72	50	69	33
144	25	9	133	31	11	130	31	14	125	32	9	50	75	28	36	67	60
102	17	9	98	18	10	94	20	12	94	17	9	23	71	20	31	41	54
203	28	5	183	32	7	194	30	3	178	31	6	77	84	54	51	60	50
327	33	7	301	43	10	311	36	13	289	43	16	91	184	77	70	140	124
119	49	8	106	51	7	107	49	7	99	56	5	68	59	40	45	43	46
93	75	8	86	83	7	82	85	7	84	88	5	65	61	60	56	45	33
176	128	2	169	134	3	165	133	4	162	132	4	120	124	81	97	88	92
387	92	34	380	97	32	384	100	29	352	109	35	167	247	138	108	215	183
266	87	41	233	82	49	259	89	38	222	105	42	107	182	90	107	111	94
108	72	7	79	91	10	78	91	4	66	91	8	71	46	28	59	37	35
78	20	6	77	24	5	75	23	7	70	28	5	38	38	23	16	28	33
189	113	1	180	123	180	124	1	172	122	108	110	93	107	63	64
199	51	4	173	56	5	175	52	7	154	63	4	66	92	40	51	70	50
264	10	11	243	10	13	242	14	16	224	16	14	82	122	41	48	101	84
81	115	4	69	121	3	70	123	7	61	119	6	60	66	45	48	53	51
3011	1019	177	2768	1105	185	2806	1115	186	2596	1165	182	1338	1705	976	1025	1271	1131

DOUGLAS COUNTY

251	82	12	241	82	15	238	93	10	234	83	14	112	145	99	72	121	109
153	89	8	131	114	5	130	112	7	126	107	5	100	77	78	81	78	65
133	53	5	119	61	3	116	70	5	120	60	3	74	70	50	25	67	63
187	86	15	174	92	12	170	114	7	170	96	8	103	89	76	69	93	66
261	43	9	257	45	6	255	45	10	251	39	7	133	111	75	50	151	126
82	166	8	74	175	4	76	177	7	78	169	3	115	78	123	76	73	48
63	148	3	47	151	5	42	169	3	35	167	4	74	68	76	96	40	25
70	129	7	63	134	4	60	152	2	63	140	5	97	50	95	69	37	30
87	26	6	83	32	5	78	36	8	75	31	7	58	35	29	20	50	39
53	111	3	39	119	4	42	121	6	38	123	5	67	44	61	53	51	27
40	19	7	38	25	3	35	31	3	36	27	4	23	34	13	22	27	27
85	64	7	75	71	4	76	67	9	63	74	4	74	34	52	29	44	26
155	26	9	139	47	6	142	37	10	124	47	11	81	57	38	28	72	49
22	10	5	19	14	4	18	15	5	18	15	4	11	20	9	13	12	16
31	35	7	24	45	20	47	24	40	2	32	12	27	16	7	11
66	160	7	47	177	7	59	168	7	36	180	4	101	55	113	72	43	23
61	66	4	43	77	3	42	83	5	38	84	3	41	49	37	40	31	28
81	85	1	70	91	2	64	100	2	66	91	1	78	29	87	50	48	14
79	21	2	69	24	2	70	28	2	70	22	1	41	33	27	7	44	38
72	151	11	62	168	7	60	169	8	59	161	8	105	55	123	80	59	34
36	86	16	25	97	13	20	107	11	18	99	11	55	35	41	41	14	25
56	76	6	22	112	5	12	128	3	17	121	3	69	38	47	54	41	13
67	109	6	47	130	2	51	126	3	49	115	2	87	38	87	52	31	24
38	108	9	26	122	8	17	126	8	20	118	12	81	48	65	93	38	15
15	41	1	12	43	3	8	51	7	3	53	24	12	18	26	12	8
48	107	12	37	122	7	32	130	7	29	123	8	68	49	62	67	35	27
51	155	3	51	163	2	45	165	5	41	164	3	114	50	122	85	39	27
32	28	8	31	27	9	36	25	6	27	32	6	26	26	26	19	24	21
39	63	6	32	66	9	31	76	2	31	67	4	41	35	26	44	28	26
38	139	5	35	144	7	30	149	7	27	150	6	74	51	68	61	35	33
317	64	53	303	79	52	306	83	51	305	73	54	121	212	93	95	177	175
48	119	8	31	143	2	32	147	4	32	140	3	73	37	97	53	36	22
54	151	2	37	159	5	35	166	2	31	161	4	98	52	91	62	44	24
80	86	2	69	94	67	102	2	68	86	3	58	51	65	49	39	26
2951	2902	267	2572	3245	225	2515	3415	232	2422	3259	222	2509	1879	2196	1769	1741	1330

ELECTION RETURNS FOR STATE OFFICERS, 1924

FARIBAULT COUNTY

NAMES OF TOWNSHIPS, VILLAGES OR WARDS (In Alphabetical Order)	Total Number of Ballots Cast and Counted	U. S. SENATOR IN CONGRESS					GOVERNOR					LIEUTENANT GOVERNOR		
		Thomas D. Schall Republican	Magnus Johnson Farmer-Labor	John J. Farrell Democrat	Thomas Keefe Independent	Merle Birmingham Beer-Wine-Independent	Theodore Christianson Republican	Floyd B. Olson Farmer-Labor	Carlos Avery Democrat	Oscar Anderson Socialist Industrial	Michael Ferch Independent Progressive	W. I. Nolan Republican	Emil E. Holmes Farmer-Labor	Fred Schiplin Democrat
1 Barber.....	198	65	96	12	3	9	74	67	28	2	6	69	75	25
2 Blue Earth City Township.....	214	75	111	11			90	92	16	1		89	83	14
3 Blue Earth—1st Ward.....	531	306	146	45	1		336	136	26	1	5	345	109	37
4 2nd Ward.....	547	334	135	33	2	2	334	141	33	1	2	344	108	40
5 3rd Ward.....	151	74	65	6		1	68	61	5		1	75	56	5
6 Brieclyn Village.....	239	128	105		1		140	91	1		1	131	87	1
7 Brush Creek.....	235	94	133		1		97	128	1	2	2	95	118	
8 Clark.....	206	85	102	7		1	89	89	7		2	83	92	6
9 Delavan Township.....	206	155	22	22			152	21	21			157	16	20
10 Delavan Village.....	164	112	31	13		1	120	16	21			117	19	15
11 Dunbar.....	215	68	137	3	1		68	134	5	1		66	129	6
12 Elmore Township.....	215	73	125	7		1	79	102	12	2	5	77	105	11
13 Elmore Village.....	344	198	121	9	1	2	217	89	11	4	3	205	90	16
14 Emerald.....	246	123	111	7	1		133	105	3		1	129	96	6
15 Foster.....	231	59	161	2	2		61	161	2		4	58	159	
16 Frost.....	118	85	26	2			87	26				85	22	
17 Jo Daviess.....	276	115	94	49	3	3	117	94	40	3		112	89	42
18 Kiester Township.....	254	86	51	3	2	1	93	145	6	2		90	142	5
19 Kiester Village.....	128	86	33	2			83	37	4		1	85	31	5
20 Lura.....	326	155	92	46	1	2	157	93	32	1	4	149	80	38
21 Minnesota Lake Township.....	155	30	111	3	1	3	31	111	7	1	2	27	114	9
22 Minnesota Lake Village.....	206	70	70	39	3	1	79	73	21	2	3	70	74	20
23 Pilot Grove.....	214	122	69	11			126	56	14			130	54	13
24 Prescott.....	205	103	62	26	1	1	99	45	41		5	108	46	32
25 Rome.....	226	112	95	4	1		129	81	2	1	1	134	71	5
26 Seely.....	284	126	142				165	106	2			151	103	2
27 Verona.....	275	186	62	14		2	207	36	24	1		208	38	16
28 Walters.....	52	12	35	3			10	37	3			11	37	4
29 Walnut Lake.....	177	74	71	24	3	1	68	70	25	2	2	77	65	24
30 Wells.....	808	467	255	21	1	6	461	239	41	2	6	484	220	29
31 Winnebago Township.....	206	131	54	13	1		143	127	18			142	33	14
32 Winnebago Village.....	748	531	122	38	2	4	566	85	45	3	3	564	78	30
Totals.....	8600	4440	3051	475	32	41	4679	2894	517	32	59	4667	2639	490

ELECTION RETURNS FOR STATE OFFICERS, 1924

FARIBAUT COUNTY

SECRETARY OF STATE			STATE TREASURER			ATTORNEY GENERAL			RAILROAD AND WAREHOUSE COMMISSIONER			CHIEF JUSTICE SUPREME COURT		ASSOCIATE JUSTICES SUPREME COURT			
Mike Holm Republican	Susie W. Stageberg Farmer-Labor	Ole C. Halverson Democrat	Henry Rines Republican	Carl Berg Farmer-Labor	Henry H. Reindl Democrat	Clifford L. Hilton Republican	Thomas V. Sullivan Farmer-Labor	Robert C. Bell Democrat	Frank W. Matson Republican	A. E. Smith Farmer-Labor	J. J. Lanin Democrat	Albert Johnson Without party designation	Samuel B. Wilson Without party designation	William A. Anderson Without party designation	Thomas Fraser Without party designation	Andrew Holt Without party designation	Royal A. Stone Without party designation
110	40	17	77	56	28	69	74	17	57	66	31	55	66	30	29	65	41
110	64	14	103	71	14	102	76	11	91	75	10	72	70	49	51	52	49
354	106	31	344	101	44	337	108	44	305	116	37	158	228	85	88	202	186
366	92	40	445	100	41	338	115	40	351	104	42	164	222	100	103	177	156
84	48	3	79	53	2	83	49	2	73	57	3	51	62	31	32	52	39
146	70	2	134	79	1	129	87	2	130	79	1	75	90	47	37	88	82
123	96	1	104	112	2	106	112	1	103	114	1	104	71	74	45	67	43
97	81	7	84	92	5	87	94	5	86	90	3	63	62	55	52	48	47
165	13	16	161	13	21	153	24	17	146	21	16	59	100	30	36	83	69
130	14	13	114	18	20	117	22	13	110	22	14	42	82	25	16	74	69
73	125	7	66	126	7	70	126	6	62	131	5	76	69	98	52	34	35
104	80	10	90	88	16	87	99	8	79	95	10	69	78	45	54	50	50
239	66	12	218	80	15	217	78	11	200	88	16	103	127	94	61	97	88
150	75	7	135	85	6	137	90	8	131	85	5	100	78	75	52	66	58
70	143	45	62	152	1	62	159	1	58	153	1	78	62	59	104	45	30
92	17	...	91	17	...	84	25	...	84	20	...	57	34	33	20	43	30
142	71	36	122	83	45	121	98	35	110	95	36	89	100	62	58	88	72
103	130	6	95	137	5	96	142	6	92	134	6	93	66	77	97	52	33
89	28	5	90	30	3	88	31	4	89	28	3	41	44	33	29	29	34
195	56	33	162	69	39	151	72	50	139	76	47	84	47	55	53	114	94
36	109	5	24	114	7	28	116	7	28	110	7	54	52	49	47	34	21
99	55	14	74	73	12	78	77	11	70	74	11	53	78	33	31	51	50
150	38	8	133	42	11	133	41	15	124	45	14	82	82	53	37	73	80
137	29	23	111	43	29	109	61	20	100	63	20	59	73	35	30	58	56
148	59	3	134	67	3	137	66	2	131	65	5	107	65	79	47	47	52
151	105	2	154	95	1	141	104	1	138	98	1	108	90	95	58	71	58
221	29	14	210	32	14	208	34	16	201	38	16	75	138	64	41	105	108
13	36	2	14	34	4	9	40	3	8	40	3	17	18	22	28	9	13
107	38	23	90	45	30	75	70	20	67	67	24	52	84	40	43	58	46
510	181	39	450	233	42	450	233	42	438	204	41	222	325	185	143	257	242
152	24	9	137	27	12	141	28	13	129	32	17	60	105	42	31	71	74
578	61	38	506	66	44	507	77	40	523	81	44	154	339	141	132	249	286
5244	2179	485	4873	2433	524	4710	2628	471	4453	2566	490	2676	3207	1995	1737	2609	2403

ELECTION RETURNS FOR STATE OFFICERS, 1924

FILLMORE COUNTY

NAMES OF TOWNSHIPS, VILLAGES OR WARDS (In Alphabetical Order)		Total Number of Ballots Cast and Counted	U. S. SENATOR IN CONGRESS					GOVERNOR					LIEUTENANT GOVERNOR		
			Thomas D. Schall Republican	Magnus Johnson Farmer-Labor	John J. Farrell Democrat	Thomas Keefe Independent	Merle Birmingham Beer-Wine-Independent	Theodore Christianson Republican	Floyd B. Olson Farmer-Labor	Carlos Avery Democrat	Oscar Anderson Socialist Industrial	Michael Perch Independent Progressive	W. I. Nolan Republican	Emil E. Holmes Farmer-Labor	Fred Schlipin Democrat
1	Amherst.....	141	99	5		1	166	69	4	3	2	164	58	1	
2	Arendahl.....	85	113			1	118	79	1	1		115	67	5	
3	Beaver.....	96	68	7		3	112	53	9	3		107	52	8	
4	Bloomfield.....	107	81	2		3	121	67		3	1	116	64	3	
5	Bristol.....	164	81	18	1	5	195	49	28		3	190	52	21	
6	Carlton.....	385	220	50		2	405	222	27	1	2	427	152	29	
7	Canton.....	293	135	11	1	4	340	86	16	4	2	327	79	16	
8	Carimona.....	74	109	11	2	2	85	91	8	1	4	93	81	10	
9	Chatfield.....	344	137	50	7	8	354	140	50	2	4	366	113	44	
10	Fillmore.....	41	113	9	1	3	54	104	2	2	2	51	107	2	
11	Forestville.....	79	130	3		2	97	113	6	1		93	113	3	
12	Fountain.....	119	132	16	1	2	146	99	14	2	4	145	105	13	
13	Harmony.....	387	185	29	3	5	418	164	22	4	1	430	138	30	
14	Holt.....	113	69	10	1		116	61	10	4	3	114	61	10	
15	Jordan.....	65	62	3	2	1	69	57	3		4	72	56	2	
16	Mabel.....	233	47	9	1	4	257	36	7			249	27	11	
17	Newberg.....	158	89	6	1	2	184	60	3	3	1	175	61	4	
18	Norway.....	138	107	1	3	3	150	94	1	1	2	145	90	1	
19	Ostrander.....	25	47	5			29	42	5	1	1	28	43	3	
20	Pilot Mound.....	76	104	1		2	95	92		1	1	89	88	3	
21	Peterson.....	101	33	2			110	26	2			105	23	1	
22	Prebel.....	118	69	1		2	138	53	1			132	48	2	
23	Preston Township.....	99	110	1		1	113	87	5	3		112	82	6	
24	Preston Village.....	361	199	25	25	3	375	177	27	2	6	392	141	36	
25	Rushford City.....	376	111	16	3	2	374	115	16		2	373	94	16	
26	Rushford Village.....	99	84	3	1		102	80		2	2	108	71	3	
27	Spring Valley—1st Ward.....	265	100	24	1	6	276	104	18	2	3	276	98	23	
28	2nd Ward.....	277	88	21	1	3	288	90	20	1		294	75	20	
29	Spring Valley Township.....	75	121	3	1	2	89	100	5	2	2	93	102	6	
30	Sumner.....	110	78	1		3	123	63	3		1	128	59	2	
31	Whalen.....	21	29	3	1	2	9	19	1	3	2	24	25	2	
32	Wykoff.....	85	87	27	3	5	116	59	16	3	10	130	59	9	
33	York.....	136	81	4	1	5	162	50	8		2	158	50	4	
Totals.....		9087	5244	3318	377	61	87	5786	2801	338	55	67	5821	2535	349

ELECTION RETURNS FOR STATE OFFICERS, 1924

FILLMORE COUNTY

SECRETARY OF STATE			STATE TREASURER			ATTORNEY GENERAL			RAILROAD AND WAREHOUSE COMMISSIONER			CHIEF JUSTICE SUPREME COURT		ASSOCIATE JUSTICES SUPREME COURT				
Mike Holm Republican	Susie W. Stageberg Farmer-Labor	Ole C. Halverson Democrat	Henry Rines Republican	Carl Berg Farmer-Labor	Henry H. Reindl Democrat	Clifford L. Hilton Republican	Thomas V. Sullivan Farmer-Labor	Robert C. Bell Democrat	Frank W. Matson Republican	A. E. Smith Farmer-Labor	J. J. Lanin Democrat	Albert Johnson Without party designation	Samuel B. Wilson Without party designation	William A. Anderson Without party designation	Thomas Fraser Without party designation	Andrew Holt Without party designation	Royal A. Stone Without party designation	
167	47	8	160	54	3	167	50	4	150	52	5	104	66	68	58	74	35	1
124	69	6	119	76		125	65	1	116	67	2	111	37	83	50	69	31	2
120	43	11	115	40	9	112	53	8	105	42	7	62	52	50	37	45	46	3
116	66	5	112	65	3	116	65	2	103	64	5	82	62	80	36	39	52	4
352	62	29	327	71	8	320	79	15	165	52	26	95	57	63	96	59	5	5
464	126	6	435	142	34	435	146	31	407	144	38	320	187	169	139	244	149	6
97	77	11	94	83	10	90	82	10	81	79	15	79	69	54	62	47	42	8
388	98	44	354	113	50	354	126	37	231	116	48	144	236	124	105	184	185	9
54	99	2	44	107	1	39	111	3	40	103	3	49	48	38	61	72	29	10
104	102	4	97	108	4	93	112	5	91	109	3	83	55	66	64	50	39	11
164	8	10	153	86	15	148	87	19	132	96	14	109	86	63	73	77	63	12
441	114	37	419	118	37	421	132	27	407	124	37	243	222	145	163	180	160	13
111	64	73	114	62	13	120	55	12	116	54	12	112	39	52	34	87	36	14
74	52	3	73	44	8	71	49	5	61	51	4	49	51	35	40	38	38	15
254	20	13	246	30	9	254	19	12	245	23	13	92	127	61	54	140	118	16
185	47	10	183	53	3	190	46	3	183	44	7	102	95	86	44	91	56	17
150	84	2	148	87	3	148	85	1	140	90	1	127	37	77	48	93	47	18
34	34	6	28	45	3	33	40	4	30	41	3	28	27	30	26	26	12	19
109	72	2	94	83		97	78		87	81	2	87	38	56	54	40	29	20
109	25	2	110	21		106	22		106	24	2	76	26	48	27	56	34	21
147	40	4	137	48	3	140	46	1	133	46	3	72	66	49	35	78	55	22
122	68	8	121	67	5	118	70	4	116	69	2	90	58	59	49	60	35	23
407	125	35	386	128	38	394	137	26	379	132	35	246	195	125	144	239	230	24
373	85	16	365	90	12	372	78	19	341	92	16	220	103	110	79	215	174	25
117	63	5	112	70	2	115	64	2	102	69	4	84	44	68	40	56	39	26
282	88	24	271	84	27	271	94	20	258	101	27	113	181	86	96	127	175	27
305	58	21	284	63	24	293	69	18	264	63	24	108	156	69	61	141	172	28
104	86	4	94	97	3	91	97	8	80	106	4	56	75	47	74	43	46	29
131	56	1	129	53	1	128	55	1	124	52	1	65	69	37	59	56	50	30
27	20	2	31	18		28	20		25	20	2	29	13	13	7	30	8	31
132	51	11	121	60	12	118	69	10	113	63	13	82	71	56	56	60	51	32
174	39	4	157	47	3	154	47	5	143	49	3	84	68	74	46	58	49	33
6126	2148	379	5820	2365	369	5836	2400	344	5371	2401	389	3583	2888	2321	2057	3023	2448	

ELECTION RETURNS FOR STATE OFFICERS, 1924

FREEBORN COUNTY

NAMES OF TOWNSHIPS, VILLAGES OR WARDS (In Alphabetical Order)	Total Number of Ballots Cast and Counted	U. S. SENATOR IN CONGRESS					GOVERNOR					LIEUTENANT GOVERNOR		
		Thomas D. Schall Republican	Magnus Johnson Farmer-Labor	John I. Farrell Democrat	Thomas Keefe Independent	Merle Birmingham Beer-Wine-Independent	Theodore Christianson Republican	Floyd B. Olson Farmer-Labor	Carlos Avery Democrat	Oscar Andersen Socialist Industrial	Michael Ferch Independent Progressive	W. I. Nolan Republican	Emil E. Holmes Farmer-Labor	Fred Schilling Democrat
1 Albert Lea City-1st Pct. 1st Ward	478	309	125	19	4	3	339	104	20	2	332	98	22
2 2nd Precinct, 1st Ward	382	311	35	18	1	1	321	26	18	1	324	18	18
3 3rd Precinct, 1st Ward	410	220	132	29	1	2	254	99	34	1	1	246	106	29
4 1st Precinct, 2nd Ward	388	202	146	19	5	238	111	16	1	4	222	119	20
5 2nd Precinct, 2nd Ward	357	158	154	9	123	14	1	1	1	179	120	13
6 3rd Precinct, 2nd Ward	348	175	137	11	2	202	124	10	175	126	15
7 1st Precinct, 3rd Ward	385	318	222	19	2	2	377	169	16	353	168	15
8 2nd Precinct, 3rd Ward	426	221	166	22	1	2	250	146	14	1	231	136	22
9 3rd Precinct, 3rd Ward	380	177	158	13	1	3	212	131	10	1	3	204	125	17
10 4th Precinct, 3rd Ward	483	287	157	14	3	2	332	119	13	2	1	317	119	13
11 Albert Lea Township	505	294	156	15	5	12	342	117	17	3	5	322	115	22
12 Alden Township	234	74	136	9	2	1	94	114	10	3	2	91	122	9
13 Alden Village	255	158	71	10	1	3	167	60	11	2	2	176	48	12
14 Bancroft Township	339	144	175	6	1	1	158	145	12	4	3	160	147	8
15 Bath Township	290	159	108	16	1	174	85	14	2	1	162	74	14
16 Carlston Township	193	88	87	5	1	117	61	3	1	104	47	9
17 Clarks Grove Village	92	56	29	46	29	3	2	1	92	27	2
18 Emmons Village	143	117	16	3	116	16	6	1	119	15	6
19 Freeborn Township	291	193	68	8	2	1	204	44	10	2	3	192	47	10
20 Freeborn Township	230	116	88	13	1	139	62	13	2	3	125	68	17
21 Geneva Township	190	95	67	18	1	105	54	16	2	3	97	58	17
22 Geneva Village	104	66	20	9	1	74	14	5	2	64	20	5
23 Glenville Village	176	127	30	5	120	24	7	1	106	28	11
24 Hartland Township	229	61	155	2	88	128	3	72	133	3
25 Hartland Village	130	98	25	4	109	17	96	21
26 Hayward Township	295	167	99	17	1	175	79	30	2	1	166	74	36
27 London Township	153	127	101	7	3	5	144	82	12	2	5	139	92	8
28 Manchester Township	259	138	100	9	1	2	171	74	6	1	1	153	75	10
29 Mansfield Township	244	104	130	2	1	98	135	2	4	97	134	2
30 Moscow Township	234	143	73	6	1	155	68	7	149	63	10
31 Newry Township	203	77	81	31	3	75	92	23	1	2	88	69	28
32 Nunda Township	334	193	69	37	2	8	176	91	35	2	184	77	35
33 Oakland Township	177	91	56	18	1	97	48	19	93	48	17
34 Pickere Lake Township	244	82	154	4	3	111	120	3	3	99	128	8
35 Rice Lake Township	271	189	64	1	4	1	189	61	3	5	184	62	3
36 Shell Rock Township	223	99	95	14	4	2	110	76	15	4	3	109	76	16
Totals	10275	5634	3687	442	54	66	6286	3048	450	44	64	5982	3013	502

ELECTION RETURNS FOR STATE OFFICERS, 1924
FREEBORN COUNTY

SECRETARY OF STATE			STATE TREASURER			ATTORNEY GENERAL			RAILROAD AND WAREHOUSE COMMISSIONER			CHIEF JUSTICE SUPREME COURT		ASSOCIATE JUSTICES SUPREME COURT			
Mike Holm Republican	Susie W. Stageberg. Farmer-Labor	Ole C. Halverson Democrat	Henry Rines Republican	Carl Berg Farmer-Labor	Henry H. Reindl Democrat	Clifford L. Hilton Republican	Thomas V. Sullivan Farmer-Labor	Robert C. Bell Democrat	Frank W. Matson Republican	A. E. Smith Farmer-Labor	J. J. Lanin Democrat	Albert Johnson Without party designation	Samuel B. Wilson Without party designation	William A. Andersen Without party designation	Thomas Fraser Without party designation	Andrew Holt Without party designation	Royal A. Stone Without party designation
343	88	22	335	94	20	329	105	20	316	97	16	171	196	132	107	207	166
325	11	20	323	15	16	321	24	14	302	19	12	103	205	66	77	180	188
261	83	31	250	91	33	245	95	37	235	89	37	152	161	110	113	143	147
247	94	18	228	112	17	221	123	16	220	113	15	141	155	105	111	146	138
192	101	11	180	113	7	186	122	32	168	109	14	117	119	103	98	100	86
204	100	16	177	118	13	185	132	9	175	119	16	125	131	126	111	105	85
374	133	26	354	154	23	343	179	17	345	159	19	257	191	205	140	195	145
257	109	20	238	129	21	236	140	17	220	131	24	144	164	134	123	136	128
218	111	14	202	121	13	186	141	14	191	124	17	146	124	118	96	112	119
327	101	22	314	112	22	305	130	19	307	122	14	196	189	170	133	177	164
344	95	38	326	106	25	310	128	21	303	119	22	183	183	157	112	146	131
107	101	16	103	105	11	91	118	13	84	124	14	99	74	86	86	47	51
176	42	16	170	45	17	174	51	11	166	51	18	80	104	56	43	88	104
176	124	10	147	137	15	149	161	4	156	135	13	143	102	121	108	73	72
177	70	15	162	73	16	154	91	8	150	72	14	102	95	86	46	88	59
122	43	8	106	53	3	108	49	8	97	56	6	83	59	55	31	64	48
59	21	3	56	22	3	57	26	3	42	25	3	26	26	21	17	25	20
118	12	7	122	12	4	117	18	3	119	17	3	74	35	50	22	54	39
205	43	7	194	44	8	186	47	11	170	55	7	89	107	63	41	86	81
136	51	20	119	66	13	119	77	11	114	66	13	89	72	64	41	65	54
113	46	14	101	50	20	99	57	12	94	51	19	64	69	53	42	41	52
77	11	7	68	13	3	66	17	3	62	17	4	22	43	13	12	35	35
125	20	9	122	20	10	121	21	9	117	19	10	53	63	46	19	50	62
88	121	4	78	130	2	73	139	2	79	125	3	97	44	92	81	43	27
102	14	3	98	17	1	101	19	1	94	16	1	58	38	36	12	49	39
185	60	29	170	68	33	167	80	25	154	77	31	113	93	69	67	77	26
164	61	11	149	79	7	145	86	8	150	76	7	106	104	90	56	86	75
156	63	17	156	65	13	149	74	14	143	70	11	103	67	77	50	70	28
113	117	4	112	120	3	103	127	1	99	131	1	93	81	99	96	65	50
152	52	15	154	57	7	153	63	7	149	65	8	98	78	74	41	63	61
95	59	27	89	08	28	87	78	22	80	68	27	78	69	52	47	64	57
176	65	50	183	67	44	170	94	33	178	68	45	122	120	104	76	90	84
101	38	24	92	45	18	88	45	22	87	45	19	68	63	40	32	62	49
117	108	7	107	118	5	107	123	4	101	125	6	107	62	82	81	58	56
198	53	4	193	54	4	191	59	4	182	60	5	129	71	90	51	88	66
123	67	18	110	71	15	116	75	18	109	74	14	76	64	66	64	41	56
6453	2488	583	6098	2764	515	5958	3114	469	5748	2889	504	3907	3621	3111	2483	3219	2928

ELECTION RETURNS FOR STATE OFFICERS, 1924

GOODHUE COUNTY

NAMES OF TOWNSHIPS, VILLAGES OR WARDS (In Alphabetical Order)	Total Number of Ballots Cast and Counted	U. S. SENATOR IN CONGRESS					GOVERNOR					LIEUTENANT GOVERNOR		
		Thomas D. Schall Republican	Magnus Johnson Farmer-Labor	John J. Farrell Democrat	Thomas Keefe Independent	Merle Birmingham Bor-Wins-Independent	Theodore Christiansen Republican	Floyd B. Olsen Farmer-Labor	Charles Avery Democrat	Oscar Anderson Socialist	Michael Ferch Independent Progressive	W. I. Nolan Republican	Emil E. Holmes Farmer-Labor	Fred Schilbain Democrat
1 Belle Creek.....	258	77	128	39		1	91	117	40	1		103	109	30
2 Belvidere.....	229	58	129	22		5	64	117	27	2	2	66	111	25
3 Burnside.....	208	57	140	4	1		60	122	7			71	119	6
4 Cannon Falls.....	264	106	147	4		1	113	138	5	1		110	133	3
5 Cannon Falls City of—														
6 1st Precinct.....	344	249	50	33		4	239	58	43		1	249	37	39
7 2nd Precinct.....	251	163	45	24	1	1	164	44	24	1		160	34	25
8 Central Point.....	64	38	21	2			42	19	2			40	17	3
9 Cherry Grove.....	258	143	85	18	1	2	165	57	29	2		151	48	29
10 Dennison Village.....	121	88	21	6	2		94	15	4	1		87	17	3
11 Featherstone.....	253	70	167	6		5	84	152	5	1	1	74	157	15
12 Florence.....	304	133	130	21		6	172	114	9	1	2	153	128	19
13 Goodhue.....	240	71	133	17		5	85	116	17	2	2	88	117	15
14 Goodhue Village.....	186	118	33	19		3	110	35	26		2	116	28	26
15 Hay Creek.....	249	56	172	3	4	4	67	163	8		1	61	160	7
16 Holden.....	307	170	117	1	1	1	201	95		1	1	188	90	2
17 Kenyon.....	262	128	117	3		1	151	95	2	2		147	76	5
18 Kenyon Village.....	646	431	158	22	1	3	456	131	18	5	2	460	113	17
19 Leon.....	307	128	162	1			158	131	7	1		148	126	6
20 Pine Island.....	232	117	101	2	2	1	137	83	3	1		136	76	2
21 Pine Island Village.....	202	69	122	3		1	74	112	4		2	71	112	6
22 Roscoe.....	392	217	129	28		1	211	131	25	2	3	222	112	31
23 Stanton.....	275	88	166	1	2	1	107	145	2	4	1	106	135	
24 Vasa.....	189	144	34	6			147	21	10	1		134	23	6
25 Wacouta.....	361	96	249	2		3	137	212	2	3		131	216	1
26 Wanamingo.....	43	9	30	2		1	8	29		1		7	30	
27 Wanamingo Village.....	297	121	153	7		1	168	111	8			174	100	5
28 Warsaw.....	200	59	91	32	1	2	106	51	33			112	39	26
29 Welch.....	343	254	61	5		2	286	36	5	2	1	267	41	5
30 Zumbrota.....	229	61	156	6		1	86	129	2	4		85	131	7
31 Zumbrota Village.....	218	79	126	1		6	80	124	2	4	3	73	124	8
City of Red Wing—	628	478	119	6		2	493	105	8	3	3	485	95	7
33 1st Ward, 1st Precinct.....	441	233	144	42	1	8	260	119	35	1	5	262	123	25
34 1st Ward, 2nd Precinct.....	295	172	84	27	1	3	182	82	21			170	80	18
35 2nd Ward, 1st Precinct.....	608	345	179	50	3	8	382	173	37	1		393	147	33
36 2nd Ward, 2nd Precinct.....	697	363	252	42		6	405	212	35	3	4	396	203	32
37 3rd Ward, 1st Precinct.....	322	161	129	10		4	172	115	13	4	2	171	105	12
38 3rd Ward, 2nd Precinct.....	484	206	206	34	3	7	236	196	20	4	3	238	178	13
39 4th Ward, 1st Precinct.....	457	237	163	37	1	4	263	136	36		4	262	135	30
40 4th Ward, 2nd Precinct.....	715	367	283	34	2	7	411	241	44	3	5	396	258	34
Totals.....	12379	6160	4932	618	23	106	6876	4282	621	58	51	6763	4083	556

GENERAL ELECTION RETURNS

361

ELECTION RETURNS FOR STATE OFFICERS, 1924

GOODHUE COUNTY

SECRETARY OF STATE			STATE TREASURER			ATTORNEY GENERAL			RAILROAD AND WAREHOUSE COMMISSIONER			CHIEF JUSTICE SUPREME COURT			ASSOCIATE JUSTICES SUPREME COURT		
Mike Holm Republican	Susie W. Stageberg Farmer-Labor	Ole C. Halverson Democrat	Henry Rines Republican	Carl Berg Farmer-Labor	Henry H. Reindl Democrat	Clifford L. Hilton Republican	Thomas V. Sullivan Farmer-Labor	Robert C. Bell Democrat	Frank W. Matson Republican	A. E. Smith Farmer-Labor	J. J. Lanin Democrat	Albert Johnson Without party designation	Samuel B. Wilson Without party designation	William A. Anderson Without party designation	Thomas Fraser Without party designation	Andrew Helt Without party designation	Royal A. Stone Without party designation
123	103	23	91	104	38	87	111	34	91	103	36	142	68	81	71	52	59
101	94	10	75	103	17	87	108	19	70	105	16	124	55	62	62	35	47
90	106	3	72	113	5	77	114	4	80	108	3	124	57	83	59	53	3
128	116	6	109	126	4	119	110	4	127	108	4	140	59	116	51	64	48
266	26	31	252	28	34	259	37	31	257	30	32	224	71	82	42	134	143
178	26	18	171	28	15	171	31	15	172	32	20	134	54	78	40	75	74
41	15	3	41	15	3	39	19	2	40	18	2	27	20	13	15	16	30
189	40	12	165	41	18	174	42	15	146	44	15	181	39	91	43	62	46
86	18	5	86	16	2	88	17	2	81	19	4	71	19	37	16	46	34
106	131	6	81	147	4	82	149	3	91	136	3	131	75	83	84	47	45
179	108	9	165	119	6	153	127	4	147	127	7	202	54	83	82	80	81
105	98	11	87	107	11	91	112	11	88	107	12	136	53	88	46	62	39
127	30	18	118	26	23	119	31	21	109	30	23	103	36	51	23	57	59
96	125	6	71	142	8	61	155	3	66	140	4	137	60	67	76	38	40
205	85	1	190	82	2	211	67	3	185	87	...	186	54	122	57	104	52
167	74	1	158	66	2	155	76	2	143	77	3	160	43	104	41	71	62
489	93	13	465	102	17	510	81	9	462	98	16	424	86	208	95	213	193
166	115	6	142	129	5	160	113	6	159	105	5	197	61	147	70	77	42
143	75	3	137	73	2	138	78	3	139	68	3	153	32	93	39	62	35
85	99	5	72	109	5	73	107	6	75	110	5	113	39	60	83	38	35
247	90	21	230	96	27	226	109	28	209	107	27	220	76	130	109	95	97
121	135	2	106	138	4	103	134	1	100	137	1	137	48	92	80	40	27
141	20	9	135	17	7	142	19	7	134	20	6	98	41	49	20	63	55
161	189	1	133	203	165	168	3	162	172	1	221	107	203	88	92	54	24
17	25	...	14	22	1	11	27	1	10	26	...	23	17	11	14	12	9
175	96	9	176	96	2	177	91	4	170	90	4	195	55	115	50	101	49
138	27	13	128	29	18	132	36	9	120	29	14	130	27	72	33	70	26
280	31	9	280	31	6	283	28	5	277	28	5	221	60	118	47	117	71
101	107	11	81	126	10	87	121	8	98	104	10	128	62	105	45	55	43
94	110	3	79	119	5	80	125	1	77	116	1	128	51	91	77	51	21
503	83	7	501	73	6	496	80	6	495	79	4	395	105	182	125	211	165
302	86	18	271	103	23	272	117	18	299	83	17	280	102	109	105	142	171
199	64	13	182	68	15	175	83	18	186	67	11	202	67	74	62	101	111
416	122	39	419	120	26	390	154	21	397	130	20	406	130	140	126	192	183
449	152	16	419	180	25	416	193	23	436	162	16	445	174	203	135	189	191
208	79	6	179	95	5	172	107	8	190	80	3	177	89	89	58	95	37
289	141	15	253	160	12	241	172	10	255	153	13	294	119	124	102	134	122
304	98	25	264	121	24	274	136	20	265	131	26	303	107	140	110	154	146
457	201	23	409	226	28	404	245	20	410	213	26	461	184	198	131	220	220
7672	3433	430	7007	3699	465	7080	3830	408	7018	3579	418	7573	2656	3994	2612	3520	3076

ELECTION RETURNS FOR STATE OFFICERS, 1924

GRANT COUNTY

NAMES OF TOWNSHIPS, VILLAGES OR WARDS (In Alphabetical Order)	Total Number of Ballots Cast and Counted	U. S. SENATOR IN CONGRESS					GOVERNOR					LIEUTENANT GOVERNOR		
		Thomas D Schall Republican	Magnus Johnson Farmer-Labor	John J. Farrell Democrat	Thomas Keefe Independent	Merle Birmingham Beer-Wine-Independent	Theodore Christianson Republican	Floyd B. Olson Farmer-Labor	Carlos Avery Democrat	Oscar Anderson Socialist Industrial	Michael Ferch Independent Progressive	W. I. Nolan Republican	Emil E. Holmes Farmer-Labor	Fred Schlipin Democrat
1 Ashby.....	168	124	31	6	2	1	130	26	2	1	1	138	18	1
2 Barlett.....	156	86	60	6	1	1	98	50	2	1	1	98	46	1
3 Delaware.....	115	11	96	1	1	2	19	82	7	1	3	16	85	3
4 Elbow Lake Village.....	410	206	171	10	4	1	252	141	5	1	1	246	121	10
5 Elbow Lake Township.....	171	53	110	1	1	1	62	104	1	1	1	58	97	2
6 Elk Lake.....	173	60	105	3	1	1	65	102	2	1	1	69	97	1
7 Erdahl.....	183	50	123	1	1	1	62	105	1	1	1	56	96	2
8 Gorton.....	107	30	67	1	1	1	33	58	2	1	1	37	51	2
9 Herman.....	289	126	136	11	3	1	160	92	20	2	1	158	80	12
10 Hoffman.....	203	109	81	1	1	1	134	62	1	1	1	125	61	2
11 Land.....	178	38	135	2	1	1	42	128	3	2	1	40	125	4
12 Lawrence.....	82	58	31	1	1	1	64	21	5	1	2	58	25	5
13 Lien.....	134	53	72	2	1	1	64	62	1	1	2	60	54	3
14 Logan.....	111	23	76	4	1	1	23	66	8	1	2	21	61	6
15 Macsville.....	132	15	109	2	1	1	23	101	1	1	1	18	99	6
16 Norcross.....	94	61	30	1	1	1	58	31	2	1	1	55	29	4
17 North Ottawa.....	78	17	54	2	1	1	22	44	5	1	1	22	44	4
18 Pelican Lake.....	177	40	130	1	1	1	57	116	1	1	1	60	109	1
19 Pomme de Terre.....	205	14	185	1	1	1	11	186	2	1	1	19	181	2
20 Roseville.....	116	32	71	1	1	1	34	71	1	1	1	29	66	1
21 Sanford.....	175	39	121	4	1	1	59	104	4	1	1	49	100	5
22 Stony Brook.....	171	59	103	4	1	1	78	85	1	1	1	78	83	1
23 Wendell.....	123	93	24	1	1	1	99	19	1	1	1	98	16	1
Totals.....	3751	1397	2121	64	14	9	1649	1856	75	9	12	1608	1744	77

ELECTION RETURNS FOR STATE OFFICERS, 1924

GRANT COUNTY

SECRETARY OF STATE			STATE TREASURER			ATTORNEY GENERAL			RAILROAD AND WAREHOUSE COMMISSIONER			CHIEF JUSTICE SUPREME COURT		ASSOCIATE JUSTICES SUPREME COURT			
Mike Holm Republican	Susie W. Stageberg Farmer-Labor	Ole C. Halverson Democrat	Henry Rines Republican	Carl Berg Farmer-Labor	Henry H. Reindl Democrat	Clifford L. Hilton Republican	Thomas V. Sullivan Farmer-Labor	Robert C. Bell Democrat	Frank W. Matson Republican	A. E. Smith Farmer-Labor	J. J. Lanin Democrat	Albert Johnson Without party designation	Samuel B. Wilson Without party designation	William A. Anderson Without party designation	Thomas Fraser Without party designation	Andrew Holt Without party designation	Royal A. Stone Without party designation
143	17	2	133	20	2	134	23	1	126	19	4	68	66	36	26	66	68
111	34		97	46		99	44	2	98	38	3	60	50	44	26	55	50
22	82	4	19	82	4	23	83	7	17	81	7	36	28	37	47	17	16
258	107	12	244	115	8	245	120	7	229	123	8	124	155	102	81	146	157
61	96	2	63	94	4	63	96	4	58	95		43	68	64	62	37	30
83	78	5	63	91		68	89		63	88	4	77	48	62	42	32	5
61	91	5	58	92	2	66	94	2	59	89	1	50	55	51	54	42	6
41	45	5	38	54		39	50		38	46		36	36	22	24	34	7
171	57	21	153	72	13	157	73	17	148	76	17	84	118	60	46	109	9
136	46	2	126	59	2	124	56	4	117	58	4	67	62	46	25	67	10
52	113	6	40	124	5	38	123	7	37	120	3	71	50	68	71	33	11
67	19	2	61	20	2	64	20	3	53	22	3	26	43	17	11	40	12
72	49	5	67	49	4	62	54		65	46	1	38	40	34	34	31	13
31	54	3	26	57	4	23	62	3	22	62	3	37	32	25	30	28	14
31	87	2	20	91	3	21	96		21	93	1	50	36	43	40	27	15
64	23	2	63	26		59	29	1	56	28	1	33	32	19	19	37	17
32	39	2	28	39	2	26	44	2	24	44	1	33	24	19	23	21	17
63	102	4	61	106		73	90	3	54	110	3	70	43	88	60	39	18
17	178	1	18	179	1	17	178	2	14	178	2	65	59	85	106	21	19
47	53	1	33	66		36	59	2	31	56	2	29	35	37	23	22	20
63	90	4	56	97	4	60	89	5	52	92	6	67	45	57	47	46	21
84	76	5	77	82	2	77	84	1	76	82	3	65	64	65	56	64	22
102	12	1	98	13	1	94	18		94	13	1	39	48	17	26	50	23
1812	1548	97	1642	1674	62	1668	1674	71	1552	1659	72	1268	1237	1098	979	1073	1068

ELECTION RETURNS FOR STATE OFFICERS, 1924 HENNEPIN COUNTY

NAMES OF TOWNSHIPS, VILLAGES OR WARDS (In Alphabetical Order)	Total Number of Ballots Cast-and Counted	U. S. SENATOR IN CONGRESS					GOVERNOR					LIEUTENANT GOVERNOR				
		Thomas D. Schall Republican	Magnus Johnson Farmer-Labor	John J. Farrell Democrat	Thomas Keefe Independent	Merle Birmingham Beer-Wine-Independent	Theodore Christianson Republican	Floyd B. Olson Farmer-Labor	Carlos Avery Democrat	Oscar Anderson Socialist Industrial	Michael Ferch Independent Progressive	W. I. Nolan Republican	Emil E. Holmes Farmer-Labor	Fred Schlipin Democrat		
1 Bloomington.....	654	414	177	26	4	10	390	193	29	5	6	409	163	29		
2 Brooklyn.....	333	228	81	7	4	1	230	78	6	1	3	220	73	9		
3 Champlin.....	252	177	64	2	2	1	179	53	7	3	1	175	52	4		
4 Corcoran.....	367	74	240	15	2	12	38	280	15	3	3	56	251	19		
5 Dayton.....	196	144	39	5	1	1	129	43	9	3	3	107	35	13		
6 Eden Prairie.....	382	241	94	9	1	2	225	96	10	3	3	228	92	6		
7 Excelsior Town.....	619	450	108	32	1	5	441	121	34	1	1	442	98	37		
8 Greenwood.....	182	69	99	3	1	2	64	95	2	5	4	61	93	6		
9 Hassan.....	186	122	50	7	2	2	69	93	12	1	3	85	71	12		
10 Independence.....	375	219	134	6	3	3	185	40	6	4	15	197	137	9		
11 Maple Grove.....	378	191	145	3	3	7	164	150	8	3	13	165	132	7		
12 Medina.....	364	149	168	22	3	2	119	192	21	2	8	120	169	16		
13 Minnetonka—1st District.....	777	451	244	21	3	6	459	261	26	2	11	457	244	32		
14 2nd District.....	469	271	139	34	3	7	268	150	34	1	2	260	141	37		
15 Minnetrista.....	417	235	148	18	4	2	220	165	13	1	2	217	148	23		
16 Orono.....	837	561	217	21	1	10	508	279	19	2	1	520	225	31		
17 Plymouth.....	475	266	143	34	1	5	185	200	47	1	4	232	143	49		
18 St. Anthony.....	91	48	41				48	40				51	34			
Totals.....	7334	4340	2331	265	38	78	3921	2529	298	36	85	3992	2301	339		
Villages of—																
19 Brooklyn Center.....	291	142	119	8	4	1	148	118	9	1	2	148	97	12		
20 Crystal.....	421	217	173	9	2	3	186	187	7	5	8	192	166	10		
21 Dayton.....	100	88	7	2			76	14	2		2	77	13	2		
22 Deephaven.....	270	106	49	18		2	210	43	7	1	4	194	41	18		
23 Edina.....	590	359	199	19	1	6	360	195	16	2	7	365	173	22		
24 Excelsior.....	525	386	91	21	3	3	381	107	23	2	2	384	70	22		
25 Golden Valley.....	417	204	154	17	3	13	178	195	10	1	5	176	171	19		
26 Long Lake.....	121	95	17	1		1	85	20			1	77	21	8		
27 Maple Plain.....	126	88	29	1		2	79	32	1	2	1	78	28	6		
28 Minnetonka Beach.....	99	75	11	8			78	14	3		1	79	9	4		
29 Morningside.....	411	285	104	13	1	4	300	90	12		1	302	75	20		
30 Mound.....	304	224	61	9		4	197	71	19		2	196	60	21		
31 Osseo.....	183	117	43	3		8	103	56	7		2	105	48	5		
32 Richfield—1st District.....	841	576	167	18	12	5	592	204	14	1	8	603	166	26		
33 2nd District.....	383	213	131	26		4	194	164	16		3	207	142	14		
34 3rd District.....	486	171	278	13	2	4	155	393	18		2	149	276	17		
35 Robbinsdale.....	1156	661	392	42	12	8	594	468	47	1	12	620	381	63		
36 Rockford.....	5	3	1				3	1				3	1			
37 Rogers.....	66	41	8	9	2	2	38	13	8		1	34	15	11		
38 St. Bonifacius.....	100	46	20	31		1	54	22	10		5	53	24	7		
39 St. Louis Park—1st District.....	470	300	150	9	2	2	252	196	12		2	278	158	16		
40 2nd District.....	416	252	132	9	3	6	203	191	5	1	2	223	158	7		
41 3rd District.....	322	203	83	21	1	6	209	91	17	1		223	69	14		
42 4th District.....	166	69	85	3	1	11	59	93	5			67	76	8		
43 Tonka Bay.....	132	103	22	1		2	102	25	3	1	1	107	17	5		
44 Wayzata.....	364	240	82	19	5	5	253	77		18	3	251	66	24		
45 West Minneapolis.....	1150	492	527	62	7	9	448	594	46	5	2	463	540	62		
Totals.....	9966	5846	3135	383	61	112	5535	3674	323	42	78	5654	3061	443		
Totals.....	17249	10186	5466	648	99	190	9456	6203	621	78	163	9646	5362	782		
City of Minneapolis—																
1 1st Ward, 1st District.....	307	79	175	12	4	4	59	206	6	3	6	62	189	11		
2 1st Ward, 2nd District.....	454	167	238	29	4	6	120	283	30	1	8	141	247	38		
3 1st Ward, 3rd District.....	645	262	308	51	2	5	188	387	34	3	6	245	294	43		
4 1st Ward, 4th District.....	623	209	316	54	5	9	135	425	31	1	4	202	329	38		
5 1st Ward, 5th District.....	454	133	268	27	2	8	92	323	17	1	9	123	258	32		
6 1st Ward, 6th District.....	681	245	344	35	7	10	178	434	27	2	4	217	345	44		
7 1st Ward, 7th District.....	638	247	300	37	11	14	180	403	25	2	10	208	329	42		
8 1st Ward, 8th District.....	582	151	379	15	5	11	108	430	11	5	5	118	394	20		
9 1st Ward, 9th District.....	382	80	254	23	3	9	74	274	16	1	2	72	256	25		
Totals.....	4766	1573	2582	283	43	76	1134	3165	197	19	54	1388	2641	293		

ELECTION RETURNS FOR STATE OFFICERS, 1924
HENNEPIN COUNTY

SECRETARY OF STATE			STATE TREASURER			ATTORNEY GENERAL			RAILROAD AND WAREHOUSE COMMISSIONER			CHIEF OF JUSTICE SUPREME COURT		ASSOCIATE JUSTICES SUPREME COURT			
Mike Holm Republican	Susie W. Stagesberg Farmer-Labor	Ole C. Halverson Democrat	Henry Rines Republican	Carl Berg Farmer-Labor	Henry H. Reindl Democrat	Clifford L. Hilton Republican	Thomas V. Sullivan Farmer-Labor	Robert C. Bell Democrat	Frank W. Matson Republican	A. E. Smith Farmer-Labor	J. J. Lavin Democrat	Albert Johnson Without party designation	Samuel B. Wilson Without party designation	William A. Anderson Without party designation	Thomas Fraser Without party designation	Andrew Holt Without party designation	Royal A. Stone Without party designation
441	127	30	407	147	36	402	154	28	372	169	31	186	315	143	167	291	252
235	56	9	215	63	11	222	62	12	200	69	10	98	134	89	64	140	101
176	42	9	172	45	6	172	49	6	171	47	7	73	125	67	55	121	105
112	203	21	65	239	16	59	244	19	54	150	21	155	103	100	139	115	78
137	31	10	130	32	11	128	31	15	113	39	14	52	84	33	43	81	61
239	68	9	225	79	11	225	81	8	204	82	2	103	141	88	74	164	116
456	80	31	432	83	39	452	81	44	417	91	41	165	317	126	114	338	286
81	75	6	72	77	6	66	84	4	63	87	7	68	54	56	61	68	42
100	47	12	89	52	15	80	62	15	73	73	12	71	69	57	60	76	50
227	98	18	192	129	15	189	121	14	183	123	14	201	118	129	122	142	108
206	101	11	180	119	8	163	131	14	154	125	15	119	122	86	108	133	93
162	134	12	127	148	26	113	167	24	110	176	24	110	122	89	114	129	102
521	187	32	476	205	38	472	219	31	461	216	32	242	376	219	191	397	300
284	108	45	264	127	43	274	121	45	257	127	44	156	216	146	116	210	183
269	96	19	230	121	27	227	133	21	232	121	20	151	182	130	98	239	157
574	163	31	520	198	30	522	199	34	497	193	41	241	385	219	172	433	348
270	118	44	211	147	50	176	174	55	178	176	49	155	189	108	121	190	146
56	29	52	52	53	51	51	33	47	33	33	29	29	30	34	27	39	31
4546	1763	349	4059	2064	388	3993	2146	389	3786	2097	384	2375	3082	1919	1846	3306	2561
161	84	17	135	95	16	140	88	20	141	94	17	99	102	103	83	103	73
237	128	6	194	150	16	188	161	14	188	159	15	129	147	111	121	156	117
77	11	1	79	11	2	78	14	1	71	16	5	20	51	13	20	46	42
213	24	17	190	32	20	197	36	21	188	36	21	54	162	50	41	158	152
392	140	27	353	174	25	346	186	28	342	180	25	183	301	201	154	290	227
389	61	28	374	72	23	395	71	25	347	82	26	124	257	103	85	273	224
213	126	17	169	161	23	163	173	21	164	164	20	125	159	111	106	156	120
86	12	5	76	17	5	81	16	6	69	14	6	29	46	18	20	50	40
84	21	4	70	29	7	79	22	6	73	25	5	40	41	33	30	54	29
85	8	2	80	9	3	79	11	3	74	8	7	29	46	18	12	58	54
313	60	16	300	77	15	301	79	15	297	77	13	128	220	131	113	246	167
215	41	18	201	48	19	200	49	26	192	56	14	90	143	61	54	153	132
108	39	4	105	41	6	92	51	8	97	46	9	47	70	29	45	66	55
632	129	28	596	150	28	592	158	33	573	161	32	271	407	217	190	457	373
234	117	12	201	136	16	193	138	23	191	140	19	113	190	76	112	184	165
165	250	24	147	268	23	147	276	24	142	275	22	163	141	168	177	126	110
644	333	57	593	357	71	554	418	71	567	372	58	368	499	301	339	495	432
3	1	4	1	1	3	3	1	1	3	1	1	1	1	1	1	1	1
45	7	9	41	8	13	38	9	12	36	1	10	22	29	23	20	24	19
66	16	6	58	18	9	50	24	9	55	22	8	21	50	14	22	52	41
310	110	21	282	140	17	274	146	12	273	138	15	155	197	146	135	217	168
260	123	10	219	152	12	223	149	14	217	151	9	160	170	160	143	172	139
234	56	12	218	62	19	212	74	20	211	70	19	91	179	118	110	167	125
68	72	9	58	79	9	56	90	7	60	75	5	46	56	72	57	50	41
114	10	2	113	12	3	111	15	1	106	16	4	21	91	16	18	99	85
265	55	15	260	59	17	249	65	23	245	65	17	83	204	62	70	198	192
575	442	52	476	485	67	475	529	52	443	527	55	386	442	412	329	411	374
6188	2476	419	5592	2843	484	5516	3049	495	5365	2971	456	2998	4401	2770	2607	4462	3702
10734	4239	768	9651	4907	872	9509	5195	884	9151	5008	840	5373	7483	1689	4453	7768	6263
90	156	14	59	177	16	57	186	9	65	169	16	98	92	114	122	86	81
183	196	36	154	225	34	147	237	32	142	231	35	141	191	133	179	168	157
319	238	38	291	267	56	244	328	41	210	324	42	185	297	179	180	281	234
248	274	31	198	299	55	150	401	27	163	367	49	163	295	156	247	255	212
156	231	36	122	260	41	108	282	34	102	278	28	153	185	110	187	135	141
262	290	48	219	308	54	193	383	36	196	343	53	166	286	195	228	275	183
258	275	50	209	310	50	171	385	35	171	300	53	190	198	165	268	239	204
164	337	23	131	360	27	180	396	24	121	73	15	171	217	198	264	182	146
103	217	21	81	238	21	71	258	16	64	255	23	134	121	153	182	105	88
1783	2214	297	1464	2444	354	1321	2856	254	1234	2340	314	1401	1882	1412	1857	1726	1446

ELECTION RETURNS FOR STATE OFFICERS, 1924

HENNEPIN COUNTY—Continued

NAMES OF TOWNSHIPS, VILLAGES OR WARDS (In Alphabetical Order)		Total Number of Ballots Cast and Counted	U. S. SENATOR IN CONGRESS					GOVERNOR					LIEUTENANT GOVERNOR		
			Thomas D. Schall Republican	Magnus Johnson Farmer-Labor	John J. Farrell Democrat	Thomas Keefe Independent	Merle Birmingham Beer-Wine-Independent	Theodore Christianson Republican	Floyd B. Olson Farmer-Labor	Carlos Avery Democrat	Oscar Andersen Socialist Industrial	Michael Ferch Independent Progressive	W. I. Nolan Republican	Emil E. Holmes Farmer-Labor	Fred Schlipin Democrat
1	2nd Ward, 1st District.....	418	189	194	17	2	3	176	211	11	3	188	184	20	
2	2nd Ward, 2nd District.....	630	321	243	36	5	5	329	244	36	4	322	227	50	
3	2nd Ward, 3rd District.....	558	360	154	28	2	4	367	156	21	6	400	114	33	
4	2nd Ward, 4th District.....	572	339	186	33	1	1	359	170	25	1	391	132	29	
5	2nd Ward, 5th District.....	518	323	128	51	1	2	371	117	15	5	381	97	26	
6	2nd Ward, 6th District.....	584	364	156	48	2	2	397	148	30	2	423	108	31	
7	2nd Ward, 7th District.....	484	277	162	27	1	2	297	160	15	1	313	127	23	
8	2nd Ward, 8th District.....	509	296	171	34	1	3	329	169	9	3	332	148	16	
9	2nd Ward, 9th District.....	296	153	121	19	2	2	140	136	17	1	164	108	16	
10	2nd Ward, 10th District.....	517	311	138	43	2	8	380	95	25	2	5	396	77	26
11	2nd Ward, 11th District.....	641	351	239	27	4	4	387	220	18	2	418	171	31	
12	2nd Ward, 12th District.....	510	231	243	16	1	2	241	236	13	7	233	219	24	
13	2nd Ward, 13th District.....	571	353	173	20	3	8	382	159	15	2	2	405	133	16
14	2nd Ward, 14th District.....	814	548	206	35	4	4	586	191	27	1	500	157	37	
15	2nd Ward, 15th District.....	614	297	267	17	3	15	293	285	13	3	3	294	259	24
16	2nd Ward, 16th District.....	708	434	240	19	5	2	436	241	18	2	4	437	201	34
17	2nd Ward, 17th District.....	493	257	187	35	2	4	276	185	14	1	9	302	135	32
Totals.....		9437	5404	3208	505	39	71	5746	3123	322	19	51	5899	2597	468
1	3rd Ward, 1st District.....	333	123	162	18	3	4	105	196	8	2	6	115	157	22
2	3rd Ward, 2nd District.....	411	139	215	20	2	5	117	260	12	3	7	135	224	23
3	3rd Ward, 3rd District.....	400	137	225	12	3	5	96	266	8	4	10	111	241	17
4	3rd Ward, 4th District.....	369	114	223	11	1	6	92	247	11	7	7	106	230	13
5	3rd Ward, 5th District.....	604	188	363	25	2	2	165	391	17	2	3	167	366	30
6	3rd Ward, 6th District.....	437	160	250	11	4	8	165	247	9	5	5	181	220	17
7	3rd Ward, 7th District.....	646	270	308	40	2	12	237	363	21	3	9	260	317	39
8	3rd Ward, 8th District.....	348	150	158	24	5	5	139	183	13	1	2	151	161	20
9	3rd Ward, 9th District.....	564	239	275	10	5	5	157	367	8	3	3	198	301	17
10	3rd Ward, 10th District.....	425	258	117	12	2	5	199	181	8	2	4	211	130	13
11	3rd Ward, 11th District.....	336	122	188	3	2	2	82	233	4	1	2	92	210	4
12	3rd Ward, 12th District.....	292	124	151	5	1	1	58	221	2	1	2	75	186	6
13	3rd Ward, 13th District.....	369	190	144	8	1	3	100	242	7	1	2	138	182	10
14	3rd Ward, 14th District.....	605	246	307	26	7	8	201	361	20	3	3	247	277	27
15	3rd Ward, 15th District.....	437	215	176	35	4	8	209	187	28	1	3	245	150	33
16	3rd Ward, 16th District.....	428	225	105	81	3	4	231	136	43	2	7	260	108	38
17	3rd Ward, 17th District.....	450	228	175	25	6	6	226	193	14	5	239	155	19	
18	3rd Ward, 18th District.....	434	233	164	21	4	4	214	195	12	1	5	226	162	18
19	3rd Ward, 19th District.....	333	165	145	15	1	1	174	142	7	1	2	192	117	7
20	3rd Ward, 20th District.....	512	288	155	49	4	5	300	161	25	2	6	334	109	34
21	3rd Ward, 21st District.....	737	407	282	18	1	2	241	457	17	3	6	315	344	20
22	3rd Ward, 22nd District.....	793	431	289	44	4	5	378	374	24	6	419	299	36	
23	3rd Ward, 23rd District.....	752	455	317	43	1	9	461	343	22	1	3	486	282	36
24	3rd Ward, 24th District.....	370	186	152	19	1	2	173	178	8	3	5	187	143	15
25	3rd Ward, 25th District.....	705	366	286	32	3	7	340	317	32	2	14	365	271	32
26	3rd Ward, 26th District.....	915	488	376	29	2	4	413	460	15	2	2	468	380	27
27	3rd Ward, 27th District.....	366	235	107	9	2	2	160	182	10	2	3	223	120	11
Totals.....		13371	6382	5815	645	60	130	5433	7083	405	43	132	6126	5842	584

ELECTION RETURNS FOR STATE OFFICERS, 1924

HENNEPIN COUNTY—Continued

SECRETARY OF STATE			STATE TREASURER			ATTORNEY GENERAL			RAILROAD AND WAREHOUSE COMMISSIONER			CHIEF JUSTICE SUPREME COURT	ASSOCIATE JUSTICES SUPREME COURT				
Mike Holm Republican	Susie W. Stageberg Farmer-Labor	Ole C. Halverson Democrat	Henry Rines Republican	Carl Berg Farmer-Labor	Henry H. Reindl Democrat	Clifford L. Hilton Republican	Thomas V. Sullivan Farmer-Labor	Robert C. Bell Democrat	Frank W. Matson Republican	A. E. Smith Farmer-Labor	J. J. Lanin Democrat	Albert Johnson Without party designation	Samuel B. Wilson Without party designation	William A. Anderson Without party designation	Thomas Fraser Without party designation	Andrew Holt Without party designation	Royal A. Stone Without party designation
209	157	24	182	171	30	188	179	21	176	170	37	93	182	119	126	189	164
360	193	47	341	206	36	339	217	42	315	233	39	187	320	171	185	299	275
383	109	35	385	109	35	385	111	37	369	119	38	131	327	114	124	346	318
408	106	34	388	123	32	379	139	32	364	137	30	157	332	137	136	343	307
407	79	19	377	92	28	383	93	24	366	98	31	139	319	117	127	314	286
433	88	39	405	103	36	411	114	30	393	114	38	201	290	129	136	323	288
325	108	26	296	129	25	303	130	23	285	133	28	128	269	118	122	254	239
354	111	23	343	127	16	328	146	19	316	142	19	167	255	154	134	266	241
175	93	19	125	113	10	151	110	21	144	115	22	92	164	82	100	148	144
409	60	30	387	69	30	379	78	36	363	82	30	135	307	111	107	300	281
442	137	31	425	156	30	419	168	31	408	162	35	200	340	158	157	384	336
281	175	24	253	201	22	248	205	22	232	212	19	161	228	161	159	236	200
421	109	23	401	124	19	400	126	22	378	126	15	155	303	143	108	349	317
636	135	28	587	158	39	600	159	33	573	166	29	235	477	207	183	495	478
330	219	31	310	219	31	307	251	23	307	246	21	192	289	223	190	293	237
471	170	31	449	181	37	444	204	33	424	193	41	189	15	181	197	399	365
319	123	24	299	126	36	294	153	20	291	41	31	131	272	133	126	278	237
6363	2172	488	5953	2407	501	5958	2583	469	5704	2489	506	2693	5089	2458	2417	5216	4713
137	130	17	117	142	22	115	159	19	108	151	21	103	139	97	120	130	104
176	178	18	141	211	20	119	240	21	131	216	21	118	193	132	156	173	125
146	202	14	119	221	21	108	250	8	104	236	21	125	165	123	161	150	109
132	195	13	109	209	16	101	227	14	101	215	18	131	151	144	163	137	104
227	296	37	216	341	34	170	362	30	164	341	28	198	216	229	237	218	164
219	175	22	189	212	15	182	216	8	182	211	14	168	170	183	164	190	135
310	267	18	261	294	38	248	328	27	248	307	31	210	285	203	237	282	209
170	133	19	150	140	29	130	179	18	129	166	24	97	157	102	133	150	128
237	245	24	198	280	19	188	302	21	196	283	17	157	235	184	229	185	171
227	115	10	188	136	14	181	164	11	183	141	17	104	160	128	129	123	96
111	117	7	94	197	5	92	212	6	117	174	4	67	162	139	154	77	62
105	141	10	80	163	11	92	159	7	86	159	9	61	125	114	114	82	86
178	140	13	177	149	16	142	166	16	159	153	13	41	121	81	102	127	130
301	224	28	258	260	30	233	302	21	233	281	24	192	266	195	200	268	201
262	111	29	242	116	43	206	181	31	193	147	54	105	236	112	132	218	179
262	93	39	240	104	45	227	134	33	214	127	49	91	242	92	128	223	189
265	131	17	239	146	23	225	176	13	229	155	25	125	226	122	142	209	189
261	135	21	239	151	20	227	161	22	228	153	21	139	206	127	132	232	174
214	187	13	190	114	10	190	114	6	194	97	11	115	151	119	84	176	128
361	79	30	320	95	42	305	135	31	304	108	39	145	253	125	121	285	219
377	269	37	329	290	39	318	327	35	327	292	31	216	372	194	245	314	295
487	218	40	429	259	51	421	290	39	396	297	56	207	439	292	279	372	321
532	223	43	463	265	50	476	281	40	462	272	44	272	409	295	237	430	322
210	114	22	195	135	17	184	145	19	175	151	13	119	175	129	128	161	128
408	271	45	364	233	45	351	268	46	345	249	54	201	329	219	228	342	260
510	315	39	460	359	29	448	380	29	439	361	27	246	432	312	303	412	349
226	92	8	204	107	14	223	99	11	201	108	14	100	185	111	102	172	131
7051	4796	633	6211	5329	718	5902	5957	585	5848	5551	700	3853	6200	4303	4560	5838	4708

ELECTION RETURNS FOR STATE OFFICERS, 1924 HENNEPIN COUNTY—Continued

NAMES OF TOWNSHIPS, VILLAGES OR WARDS (In Alphabetical Order)			Total Number of Ballots Cast and Counted	U. S. SENATOR IN CONGRESS					GOVERNOR					LIEUTENANT GOVERNOR		
				Thomas D. Schall Republican	Magnus Johnson Farmer-Labor	John J. Farrell Democrat	Thomas Keeie Independent	Merie Birmingham Beer-Wine-Independent	Theodore Christiansen Republican	Floyd B. Olson Farmer-Labor	Carlos Avery Democrat	Oscar Anderson Socialist Industrial	Michael Perch Independent Progressive	W. I. Nolan Republican	Emil E. Holmes Farmer-Labor	Fred Schlipin Democrat
1	4th Ward, 1st District.	413	184	164	28	4	10	166	196	26	2	8	177	177	31	
2	4th Ward, 2nd District.	250	106	111	10	3	8	78	132	19	5	4	84	121	21	
3	4th Ward, 3rd District.	497	250	191	23	3	14	223	229	20	3	4	243	192	25	
4	4th Ward, 4th District.	509	257	172	32	20	11	236	222	31	1	5	256	167	43	
5	4th Ward, 5th District.	351	177	144	15		4	158	159	22			161	137	25	
6	4th Ward, 6th District.	346	155	155	3		2	125	192	7	1	3	130	131	10	
7	4th Ward, 7th District.	363	152	175	13	2	4	125	208	5	1	4	125	104	10	
8	4th Ward, 8th District.	337	126	161	10	5	8	80	219	14	3	3	108	173	14	
9	4th Ward, 9th District.	798	361	390	18	3	4	299	444	18	7	5	313	421	22	
10	4th Ward, 10th District.	694	337	319	12		5	321	336	9	4	5	343	295	14	
11	4th Ward, 11th District.	259	136	105	7	3		124	115	7	3		139	98	8	
12	4th Ward, 12th District.	703	419	233	30	3	5	424	240	23	1	2	431	215	34	
13	4th Ward, 13th District.	471	368	61	30	1	1	398	58	9	1	3	401	41	16	
14	4th Ward, 14th District.	591	503	45	37		1	517	61	10		1	525	32	21	
15	4th Ward, 15th District.	450	334	66	42	3	2	353	68	23	1		359	51	29	
16	4th Ward, 16th District.	657	561	47	30		9	571	50	22		1	571	38	25	
17	4th Ward, 17th District.	394	271	75	42	1	1	288	75	28			277	67	38	
18	4th Ward, 18th District.	577	453	71	35	2	5	491	68	10			487	58	16	
19	4th Ward, 19th District.	390	268	80	26	1	6	275	94	12	2	1	289	69	14	
20	4th Ward, 20th District.	424	333	51	24	1	2	347	63	5		1	352	44	9	
21	4th Ward, 21st District.	564	417	76	47	2	6	441	89	32		2	452	53	44	
22	4th Ward, 22nd District.	577	391	130	29	2	10	389	148	22	2	5	398	110	41	
23	4th Ward, 23rd District.	426	264	116	14	4	16	257	136	16	1	1	268	113	18	
24	4th Ward, 24th District.	421	229	143	21	2	8	211	164	24	1	2	220	144	23	
25	4th Ward, 25th District.	408	280	86	19		4	270	103	22		3	280	83	20	
26	4th Ward, 26th District.	379	264	81	16		7	264	98	10		1	257	83	19	
27	4th Ward, 27th District.	333	220	80	19		4	223	90	16		1	224	75	25	
28	4th Ward, 28th District.	435	317	89	19	2	3	319	99	13	1	1	332	72	24	
29	4th Ward, 29th District.	318	142	127	20	4	9	118	156	23	3	4	130	136	25	
Totals.....			13335	8275	3744	671	74	169	3089	4312	498	43	70	8332	3590	664
1	5th Ward, 1st District.	304	101	172	12	1	4	94	184	11	2	3	98	165	16	
2	5th Ward, 2nd District.	400	123	230	21	1	8	124	241	16	1	3	133	223	16	
3	5th Ward, 3rd District.	430	125	269	12	2	2	129	267	10		3	136	232	16	
4	5th Ward, 4th District.	473	172	250	18	1	12	168	276	14	1	2	180	243	22	
5	5th Ward, 5th District.	414	145	209	31	2	5	142	226	25	4	2	147	195	38	
6	5th Ward, 6th District.	320	182	100	21		4	186	97	22		2	190	87	27	
7	5th Ward, 7th District.	211	145	51	6	1	2	135	61	4	2	2	140	47	7	
8	5th Ward, 8th District.	442	377	28	25		2	382	32	24			386	17	25	
9	5th Ward, 9th District.	293	147	121	10	2	5	136	136	10	4		147	109	15	
10	5th Ward, 10th District.	528	399	82	42	2	1	346	82	33		3	404	62	41	
11	5th Ward, 11th District.	298	108	132	7	2	3	122	149	8		9	136	120	14	
12	5th Ward, 12th District.	190	102	73	10	1	1	103	76	6			113	60	6	
13	5th Ward, 13th District.	403	184	191	11	1	4	207	175	4		5	210	169	12	
14	5th Ward, 14th District.	485	239	192	25	3	3	232	218	16	1	2	237	192	23	
15	5th Ward, 15th District.	411	238	143	15		1	255	135	8	1	1	255	120	7	
16	5th Ward, 16th District.	319	174	120	12	3	2	180	122	9		2	178	101	17	
17	5th Ward, 17th District.	316	157	125	13	4	5	143	139	15	2	3	161	112	25	
18	5th Ward, 18th District.	532	264	210	11	1	8	256	222	16	2	2	284	178	27	
19	5th Ward, 19th District.	515	268	200	27	2	6	251	230	20	1	4	272	189	24	
20	5th Ward, 20th District.	260	163	73	9	1	6	166	82	6		1	166	64	12	
21	5th Ward, 21st District.	438	314	92	16		3	326	91	15			341	61	20	
22	5th Ward, 22nd District.	405	281	78	29	1	2	295	81	16		1	303	52	27	
23	5th Ward, 23rd District.	407	273	105	20	1	3	283	109	13		1	296	82	18	
24	5th Ward, 24th District.	414	237	137	17	3	7	235	145	14	1	4	238	126	24	
25	5th Ward, 25th District.	327	171	126	16	1	2	164	135	17		3	174	104	26	
26	5th Ward, 26th District.	482	319	128	23		3	303	150	21		2	338	106	21	
27	5th Ward, 27th District.	475	224	215	12	1	6	241	214	10		1	259	169	19	
28	5th Ward, 28th District.	473	244	193	20	2	2	245	193	22	2	3	253	173	23	
29	5th Ward, 29th District.	441	222	169	20	3	5	211	191	16		4	226	168	18	
30	5th Ward, 30th District.	460	283	113	42	1	7	316	111	21		3	316	100	24	
Totals.....			11866	6381	4327	553	43	124	6376	4570	442	24	71	6717	3826	610

ELECTION RETURNS FOR STATE OFFICERS, 1924

HENNEPIN COUNTY—Continued

SECRETARY OF STATE			STATE TREASURER			ATTORNEY GENERAL			RAILROAD AND WAREHOUSE COMMISSIONER			CHIEF JUSTICE SUPREME COURT			ASSOCIATE JUSTICES SUPREME COURT		
Mike Holm Republican	Susie W. Stageberg Farmer-Labor	Ole C. Halverson Democrat	Henry Rines Republican	Carl Berg Farmer-Labor	Henry H. Reindl Democrat	Clifford E. Hilton Republican	Thomas V. Sullivan Farmer-Labor	Robert C. Bell Democrat	Frank W. Matson Republican	A. E. Smith Farmer-Labor	J. J. Lanin Democrat	Albert Johnson Without party designation	Samuel B. Wilson Without party designation	William A. Anderson Without party designation	Thomas Fraser Without party designation	Andrew Holt Without party designation	Royal A. Stone Without party designation
195	158	32	181	170	36	165	191	33	165	179	32	116	191	110	127	165	150
101	108	18	96	121	15	92	131	14	83	125	16	66	118	71	94	86	85
272	160	21	246	183	27	235	193	33	230	195	28	160	233	150	154	239	212
290	140	38	232	115	52	232	188	39	220	205	45	161	234	124	134	215	244
184	120	19	162	133	26	162	141	22	150	134	32	83	170	88	121	136	134
155	147	14	132	147	14	127	168	8	121	169	14	97	134	115	113	106	111
152	197	10	135	171	8	133	190	6	151	179	11	102	129	141	123	112	84
123	145	14	98	165	14	101	185	13	93	177	15	90	115	110	122	91	76
381	322	30	339	396	17	342	382	21	325	391	24	256	351	295	307	319	256
401	222	18	364	253	15	346	372	16	331	275	20	230	292	254	214	305	241
144	79	19	130	93	13	134	94	14	133	91	11	77	116	87	88	109	90
474	167	32	431	199	36	429	205	37	405	152	41	182	381	226	215	376	309
413	29	14	402	34	21	404	36	16	395	38	14	81	325	92	53	361	304
537	25	19	523	27	21	526	31	17	516	28	23	81	457	54	72	473	454
380	30	30	368	33	34	365	40	28	361	37	30	71	323	55	66	327	303
578	22	22	574	28	27	567	30	33	563	27	31	97	490	97	102	464	450
303	48	28	289	54	33	273	62	36	272	57	38	104	246	76	90	241	236
498	42	15	481	54	17	469	57	21	477	45	24	119	386	92	77	406	371
299	52	20	275	63	25	278	71	20	265	68	28	97	212	81	65	214	215
364	37	5	344	41	10	353	40	7	339	41	15	78	292	43	94	291	259
452	50	33	454	48	33	438	62	39	435	54	38	145	343	108	122	340	382
410	90	40	404	88	46	391	101	40	381	102	43	135	335	116	134	320	322
281	93	17	262	98	23	262	106	28	246	104	25	102	217	120	125	190	179
233	120	32	240	126	21	216	141	29	218	134	29	105	209	121	128	182	177
293	69	19	280	77	23	285	83	23	277	77	24	103	227	97	89	216	212
280	61	18	255	80	18	253	85	20	253	71	19	98	203	73	94	199	202
238	63	21	232	73	21	228	83	17	215	74	24	94	199	77	83	209	199
352	57	15	336	61	21	329	77	17	318	70	23	134	245	97	118	220	237
142	110	28	135	125	1	129	145	21	124	136	31	79	157	82	96	128	136
8925	2963	641	8420	3298	698	8264	3690	668	8064	3435	748	3343	7330	3252	3420	7040	6634
113	139	23	97	152	24	87	174	21	92	161	24	91	127	110	113	111	98
141	205	17	124	180	15	118	232	15	119	219	15	115	141	145	156	133	95
172	194	20	136	224	15	130	247	13	142	218	18	158	132	171	163	131	103
191	225	30	175	232	31	161	254	24	154	252	31	172	181	181	169	177	150
178	168	39	151	185	37	142	203	35	140	197	36	131	179	128	147	165	136
195	72	23	186	88	28	186	97	23	186	88	22	81	177	71	72	168	181
151	31	12	139	41	10	146	42	6	141	42	6	58	114	42	29	125	116
399	12	18	387	13	28	383	19	27	378	13	32	69	333	54	77	306	305
168	89	18	140	112	16	140	114	19	140	106	23	90	132	93	87	119	127
421	51	37	406	56	41	412	63	35	402	57	38	139	309	108	122	308	298
153	104	16	141	118	12	131	126	9	131	117	16	86	130	91	90	115	105
121	44	12	110	54	12	106	66	8	109	58	11	71	79	54	92	64	32
237	135	14	207	158	13	206	152	19	219	142	8	165	162	148	107	204	143
262	154	25	240	181	23	231	182	28	223	177	22	150	218	136	141	211	186
271	98	18	250	115	12	252	123	8	244	126	6	127	208	121	93	202	186
190	89	15	170	106	19	171	111	11	167	107	17	99	148	94	96	138	130
176	92	21	157	105	24	156	117	22	141	116	27	102	130	103	102	132	99
298	150	24	280	164	25	283	175	21	272	164	29	151	249	146	163	206	209
311	140	28	255	187	28	250	204	32	248	192	24	136	250	137	157	220	201
173	55	13	164	59	16	160	66	16	153	63	9	65	136	63	77	119	114
353	48	18	340	58	16	330	58	16	333	60	18	100	270	80	93	258	251
312	39	27	292	52	30	290	64	24	270	62	31	105	233	65	96	246	221
310	72	15	297	79	18	286	91	16	286	83	18	124	215	115	111	207	202
247	107	23	227	120	28	226	125	23	227	116	30	120	214	129	107	199	189
186	89	27	171	110	22	165	118	18	170	107	23	106	150	100	89	139	117
351	80	20	327	97	18	327	99	21	311	97	32	143	262	115	102	272	247
286	140	20	259	170	16	250	180	15	250	167	18	277	213	179	114	258	178
297	125	26	256	154	25	251	165	28	233	160	32	135	244	129	119	267	204
241	127	26	222	150	24	226	158	26	223	151	27	134	191	137	141	192	151
325	91	23	297	106	32	297	106	27	283	114	24	123	249	90	92	274	262
7229	3165	648	6603	3621	658	6509	3931	606	6378	3732	667	3622	5762	3348	3279	5694	5068

ELECTION RETURNS FOR STATE OFFICERS, 1924

HENNEPIN COUNTY—Continued

NAMES OF TOWNSHIPS, VILLAGES OR WARDS (In Alphabetical Order)		Total Number of Ballots Cast and Counted	U. S. SENATOR IN CONGRESS					GOVERNOR					LIEUTENANT GOVERNOR		
			Thomas D. Schall Republican	Magnus Johnson Farmer-Labor	John J. Farrell Democrat	Thomas Keefe Independent	Merle Birmingham Beer-Wine-Independent	Theodore Christiansen Republican	Floyd B. Olson Farmer-Labor	Carlos Avery Democrat	Oscar Andersen Socialist Industrial	Michael Ferch Independent Progressive	W. I. Nolan Republican	Emil E. Holmes Farmer-Labor	Fred Schilling Democrat
1	6th Ward, 1st District.....	291	77	187	6	1	61	197	4	1	4	68	77	6
2	6th Ward, 2nd District.....	398	83	278	6	2	2	67	292	8	3	5	77	278	5
3	6th Ward, 3rd District.....	476	119	328	12	1	1	123	322	14	1	1	122	304	15
4	6th Ward, 4th District.....	540	166	342	12	2	6	174	336	13	2	2	171	319	17
5	6th Ward, 5th District.....	502	114	333	9	2	5	109	354	9	2	5	109	348	13
6	6th Ward, 6th District.....	374	126	211	2	4	7	124	209	7	3	8	127	196	9
Totals.....		2581	685	1679	41	17	22	658	1710	55	11	25	674	1522	65
1	7th Ward, 1st District.....	576	307	292	15	1	3	321	229	14	1	1	327	211	17
2	7th Ward, 2nd District.....	532	195	280	24	5	9	210	292	15	1	3	211	267	29
3	7th Ward, 3rd District.....	493	166	251	38	5	6	149	291	25	7	259	257	33
4	7th Ward, 4th District.....	526	221	254	20	4	7	213	283	18	1	6	223	251	25
5	7th Ward, 5th District.....	528	220	277	16	4	3	215	277	15	3	234	239	21
6	7th Ward, 6th District.....	355	207	129	10	1	5	219	118	11	2	211	116	15
7	7th Ward, 7th District.....	355	180	159	6	2	3	178	162	6	1	2	193	143	6
8	7th Ward, 8th District.....	342	154	165	11	1	3	155	170	7	1	3	168	141	10
9	7th Ward, 9th District.....	439	232	180	15	3	232	176	12	2	1	239	165	14
10	7th Ward, 10th District.....	558	259	256	23	6	251	265	25	4	1	266	231	28
11	7th Ward, 11th District.....	636	310	296	18	4	3	313	306	8	2	2	333	236	24
12	7th Ward, 12th District.....	505	310	178	26	4	333	163	21	340	127	20
13	7th Ward, 13th District.....	626	310	198	16	3	367	146	14	353	140	16
14	7th Ward, 14th District.....	643	335	277	15	2	4	368	242	15	1	3	377	214	25
15	7th Ward, 15th District.....	389	172	189	10	2	3	193	181	10	1	1	193	161	19
16	7th Ward, 16th District.....	437	197	234	6	2	192	239	6	2	2	198	207	19
17	7th Ward, 17th District.....	486	267	189	11	1	7	288	180	10	1	300	151	9
18	7th Ward, 18th District.....	732	414	261	28	6	10	440	258	21	3	4	451	321	41
19	7th Ward, 19th District.....	456	237	181	15	1	5	257	175	15	2	279	144	10
20	7th Ward, 20th District.....	372	160	186	7	1	1	173	180	7	1	2	178	150	10
21	7th Ward, 21st District.....	479	185	281	6	1	4	182	278	8	2	200	235	14
22	7th Ward, 22nd District.....	578	301	258	10	2	329	234	10	1	2	342	202	17
23	7th Ward, 23rd District.....	575	353	183	22	2	283	169	13	2	3	375	152	17
24	7th Ward, 24th District.....	631	323	268	14	2	5	320	287	10	1	2	339	247	15
25	7th Ward, 25th District.....	343	162	159	8	1	180	145	6	1	2	171	141	12
26	7th Ward, 26th District.....	508	281	202	12	3	1	290	190	18	3	2	291	178	22
Totals.....		13100	6458	5783	402	54	97	6651	5636	340	31	56	7051	5027	488

ELECTION OFFICERS FOR STATE OFFICERS, 1924

HENNEPIN COUNTY—Continued

SECRETARY OF STATE			STATE TREASURER			ATTORNEY GENERAL			RAILROAD AND WAREHOUSE COMMISSIONER			CHIEF JUSTICE SUPREME COURT	ASSOCIATE JUSTICES SUPREME COURT				
Mike Holm Republican	Susie W. Stageberg Farmer-Labor	Ole C. Halverson Democrat	Henry Rines Republican	Carl Berg Farmer-Labor	Henry H. Reindl Democrat	Clifford L. Hilton Republican	Thomas V. Sullivan Farmer-Labor	Robert C. Bell Democrat	Frank W. Matson Republican	A. E. Smith Farmer-Labor	J. J. Lannin Democrat	Albert Johnson Without party designation	Samuel B. Wilson Without party designation	William A. Anderson Without party designation	Thomas Fraser Without party designation	Andrew Holt Without party designation	Royal A. Stone Without party designation
81	153	12	65	169	7	67	183	4	60	168	5	101	82	119	86	89	54
91	250	16	78	227	9	74	277	9	82	267	18	135	109	158	156	119	74
141	282	22	112	303	20	116	297	25	118	293	20	171	150	215	175	166	105
219	263	27	171	192	21	176	303	16	186	288	18	232	161	231	196	205	126
134	305	19	111	337	15	114	342	11	106	338	18	221	115	247	209	149	99
144	164	11	130	188	11	127	191	12	129	191	8	125	113	153	139	123	95
810	1417	107	667	1416	83	674	1593	77	681	1545	87	985	730	1123	961	851	553
351	155	37	330	191	20	339	185	26	342	177	21	231	249	206	135	156	237
238	218	45	220	242	31	314	276	21	222	247	28	180	221	245	187	227	181
205	208	56	168	237	31	251	272	28	155	249	41	132	198	169	171	160	153
244	212	37	244	233	29	202	272	22	223	235	29	154	244	168	195	217	175
254	194	48	221	239	28	212	251	23	219	233	9	181	201	193	171	219	163
245	81	15	216	202	12	211	111	11	205	101	12	130	153	100	80	208	149
208	120	16	189	144	6	190	133	11	191	135	8	146	135	134	103	176	125
182	116	22	154	138	15	146	139	18	153	135	9	120	133	120	98	160	119
258	138	20	228	158	24	221	137	12	219	171	14	111	217	116	112	213	195
292	208	29	277	220	26	269	229	31	265	227	24	199	241	207	175	253	198
374	187	27	327	236	21	328	229	24	323	223	25	240	264	243	155	344	248
358	101	34	328	129	21	336	128	19	327	118	23	172	244	162	112	300	227
374	115	20	361	129	12	345	138	19	345	127	17	211	241	163	102	333	250
414	159	40	354	219	29	372	208	25	356	207	24	243	284	225	153	234	268
219	128	21	203	136	23	193	149	26	196	147	17	155	154	144	115	182	130
227	168	22	191	196	18	195	212	16	191	196	17	171	172	199	129	194	135
315	127	22	285	149	16	290	152	15	277	148	18	190	202	180	110	263	177
482	171	50	451	202	46	432	227	41	434	207	51	263	361	244	216	411	334
306	100	20	362	138	23	261	142	15	258	141	20	173	188	144	105	252	177
199	121	16	176	150	13	182	153	8	169	155	10	157	143	161	96	159	98
226	202	24	186	231	20	98	235	17	202	215	18	210	151	215	133	199	155
373	164	17	330	187	17	328	192	23	337	184	14	231	237	222	162	289	232
403	117	31	382	138	17	378	147	15	379	130	20	185	292	181	130	335	256
357	221	23	324	240	21	325	246	19	339	231	12	226	269	216	169	304	230
186	115	20	172	129	13	161	132	16	167	136	11	146	112	150	94	139	110
314	135	33	291	161	30	287	172	27	186	162	29	167	253	186	120	287	207
7604	3981	745	6970	4774	562	6766	4867	528	6680	4637	521	4724	5559	4693	3528	6214	4929

ELECTION RETURNS FOR STATE OFFICERS, 1924

HENNEPIN COUNTY—Continued

NAMES OF TOWNSHIPS, VILLAGES OR WARDS (In Alphabetical Order)		Total Number of Ballots Cast and Counted	U. S. SENATOR IN CONGRESS					GOVERNOR					LIEUTENANT GOVERNOR		
			Thomas D. Schall Republican	Magnus Johnson Farmer-Labor	John J. Farrell Democrat	Thomas Keefe Independent	Merle Birmingham Beer-Wine-Independent	Theodore Christianson Republican	Floyd B. Olson Farmer-Labor	Carlos Avery Democrat	Oscar Anderson Socialist Industrial	Michael Ferch Independent Progressive	W. I. Nelen Republican	Emil E. Holmes Farmer-Labor	Fred Schlipin Democrat
1	8th Ward, 1st District.	582	338	203	19	1	4	353	197	19	1	4	343	162	34
2	8th Ward, 2nd District.	338	199	109	13		2	204	121	7		1	213	92	15
3	8th Ward, 3rd District.	641	414	165	34	5	9	430	169	30	1	3	452	122	35
4	8th Ward, 4th District.	615	486	92	23	1	2	503	93	16	3	1	502	72	21
5	8th Ward, 5th District.	557	421	104	19	2	4	422	116	14			427	91	18
6	8th Ward, 6th District.	539	356	150	19		7	355	160	14		2	359	85	17
7	8th Ward, 7th District.	770	498	200	48	4	4	507	195	45	1	10	528	165	45
8	8th Ward, 8th District.	582	384	151	28	1	6	369	181	21		1	376	143	31
9	8th Ward, 9th District.	637	395	174	41	1	6	406	195	20	1	1	436	155	33
10	8th Ward, 10th District.	703	493	152	28	3	11	507	164	23	1	1	525	136	38
11	8th Ward, 11th District.	658	409	191	33	1	7	423	197	21		1	421	166	34
12	8th Ward, 12th District.	497	296	164	16	1	3	288	176	15	1	2	275	157	26
13	8th Ward, 13th District.	442	363	44	25	2	1	377	50	1		1	377	34	22
14	8th Ward, 14th District.	496	417	40	21	2	1	439	35	16			446	17	16
15	8th Ward, 15th District.	487	334	105	28	3	8	343	126	13	1	2	344	97	24
16	8th Ward, 16th District.	500	306	150	18	3	5	309	161	18	1	1	310	139	21
17	8th Ward, 17th District.	637	522	73	23	2	5	401	204	20	2	1	429	155	23
18	8th Ward, 18th District.	654	412	177	34		7	406	203	28	1	1	415	179	36
19	8th Ward, 19th District.	682	416	202	36	2	11	425	214	28	1	3	431	164	54
20	8th Ward, 20th District.	655	459	151	28	1	3	448	173	28	1	4	459	125	38
21	8th Ward, 21st District.	476	319	118	20		4	327	123	18	1	2	335	101	15
22	8th Ward, 22nd District.	665	477	132	42	1	2	479	146	24		3	499	93	36
23	8th Ward, 23rd District.	769	555	132	61	1	4	570	124	24	2	5	578	97	49
24	8th Ward, 24th District.	564	451	69	28	1	7	459	82	6		2	460	56	30
25	8th Ward, 25th District.	732	556	113	42	1	3	568	126	36			586	74	40
26	8th Ward, 26th District.	521	363	99	40	1		364	127	20			390	82	27
27	8th Ward, 27th District.	586	384	157	30	1	10	407	154	22		1	412	120	38
28	8th Ward, 28th District.	471	362	74	29		1	364	91	13	1		359	60	31
29	8th Ward, 29th District.	539	416	83	21	1	4	430	85	19		1	445	53	28
30	8th Ward, 30th District.	680	518	98	49		7	501	106	37		2	529	88	42
31	8th Ward, 31st District.	704	531	112	39	1	5	532	133	27		1	548	85	39
32	8th Ward, 32nd District.	684	525	112	28		4	555	107	21	1		563	76	29
33	8th Ward, 33rd District.	593	486	60	28	2	6	501	64	22	1	3	503	45	32
34	8th Ward, 34th District.	553	452	62	24	1	1	484	52	10			483	36	23
35	8th Ward, 35th District.	586	449	80	34		9	464	80	20		2	381	33	41
36	8th Ward, 36th District.	364	310	34	16	1	1	307	29	19	1		309	23	27
37	8th Ward, 37th District.	555	447	72	31		3	481	53	15			458	42	18
38	8th Ward, 38th District.	669	500	108	41		8	540	94	21		2	543	67	40
39	8th Ward, 39th District.	607	473	79	43	1	2	499	74	25			511	44	33
40	8th Ward, 40th District.	479	384	48	26	2	6	406	51	17		1	419	32	23
41	8th Ward, 41st District.	479	394	43	29		1	424	43	9		1	413	29	22
42	8th Ward, 42nd District.	414	311	47	42		5	342	50	16		2	357	27	23
43	8th Ward, 43rd District.	201	151	30	14	1	2	132	45	17		1	147	26	20
Totals.		24563	17732	4759	1291	51	201	18051	5169	855	23	69	18296	3845	1287
1	9th Ward, 1st District.	474	171	285	5	2	4	146	307	11	1	3	153	279	16
2	9th Ward, 2nd District.	448	146	202	14	4	3	144	279	9	2	1	142	259	23
3	9th Ward, 3rd District.	446	140	268	11	3	5	122	286	11	2	4	122	277	15
4	9th Ward, 4th District.	540	232	263	25	3	4	196	305	17	3	9	214	269	30
5	9th Ward, 5th District.	523	221	270	14	1	9	232	274	7	2	2	249	216	21
6	9th Ward, 6th District.	533	231	245	32	4	5	217	276	12	3	9	242	222	39
7	9th Ward, 7th District.	518	173	293	28	5	3	150	317	21	4	3	159	297	33
8	9th Ward, 8th District.	420	111	264	12	5	7	102	286	11		3	112	264	20
9	9th Ward, 9th District.	380	136	192	19	3	10	103	246	17	3	4	111	202	28
10	9th Ward, 10th District.	500	153	315	13	1	5	110	356	11	1	6	131	320	16
11	9th Ward, 11th District.	410	129	246	14	4	2	120	257	11	5	1	122	238	18
12	9th Ward, 12th District.	493	216	259	8	2	3	235	243	3	2	6	252	213	9
13	9th Ward, 13th District.	692	213	445	15		4	237	425	13	1	4	256	365	26
14	9th Ward, 14th District.	473	154	298	6	1	3	155	300	7	2	1	166	258	13
15	9th Ward, 15th District.	490	204	247	10	2	11	209	258	7	2	3	213	219	21
16	9th Ward, 16th District.	708	334	342	3	4	4	313	370	15	2	2	323	333	19
17	9th Ward, 17th District.	551	265	268	11	2	4	253	282	12	1		272	244	18
18	9th Ward, 18th District.	707	227	454	10	1	6	205	469	8	1	5	232	424	13
19	9th Ward, 19th District.	497	129	347	10	1	1	127	356	5	1	1	140	325	6
20	9th Ward, 20th District.	744	289	406	18	6	2	270	423	17		7	292	382	19
Totals.		10547	3874	5969	278	54	95	3646	6315	225	38	74	3903	5606	403

ELECTION RETURNS FOR STATE OFFICERS, 1924

HENNEPIN COUNTY—Continued

SECRETARY OF STATE			STATE TREASURER			ATTORNEY GENERAL			RAILROAD AND WAREHOUSE COMMISSIONER			CHIEF JUSTICE SUPREME COURT		ASSOCIATE JUSTICES SUPREME COURT				
Mike Holm Republican	Susie W. Stageberg Farmer-Labor	Ole C. Halverson Democrat	Henry Rines Republican	Carl Berg Farmer-Labor	Henry H. Reindl Democrat	Clifford L. Hilton Republican	Thomas V. Sullivan Farmer-Labor	Robert C. Bell Democrat	Frank W. Matson Republican	A. E. Smith Farmer-Labor	J. J. Lanin Democrat	Albert Johnson Without party designation	Samuel B. Wilson Without party designation	William A. Anderson Without party designation	Thomas Fraser Without party designation	Andrew Holt Without party designation	Royal A. Stone Without party designation	
368	143	27	352	154	26	348	161	27	337	168	22	203	271	169	150	338	254	1
239	65	12	214	85	13	204	93	14	218	72	15	109	156	97	75	194	144	2
465	102	40	439	131	40	443	128	37	439	128	47	201	339	159	80	169	179	3
526	52	24	502	64	21	494	80	19	485	71	20	211	315	119	90	433	354	4
434	62	33	430	69	23	425	89	18	420	87	20	142	321	122	99	359	326	5
391	94	19	364	114	24	360	119	26	349	122	27	184	264	144	127	287	254	6
554	124	48	521	147	56	512	169	48	497	158	65	201	437	163	173	427	414	7
422	110	24	397	129	24	388	138	25	385	132	27	170	291	164	144	304	265	8
455	112	35	422	138	33	419	148	32	417	131	47	192	322	157	138	345	223	9
521	90	37	508	117	30	511	127	40	489	131	28	200	358	147	97	375	331	10
448	132	36	411	163	34	404	170	35	387	168	44	164	351	125	149	363	343	11
315	125	17	305	129	14	288	152	21	276	143	22	140	231	143	143	233	195	12
386	27	18	376	31	24	373	42	21	365	30	24	92	284	70	56	314	280	13
456	12	10	447	17	18	441	22	15	433	18	23	84	363	48	64	390	355	14
371	83	25	341	83	28	335	99	26	334	85	22	127	287	98	105	296	255	15
336	112	20	303	133	26	298	141	29	288	137	28	168	254	140	119	282	237	16
450	122	32	432	140	36	422	151	29	434	147	24	293	317	157	126	351	308	17
459	120	41	434	145	37	418	162	37	399	148	50	207	328	170	149	357	297	18
472	130	41	432	150	50	429	171	42	425	149	42	210	355	179	158	404	342	19
479	106	44	456	120	41	442	132	44	438	139	45	178	365	146	143	381	300	20
367	74	17	331	95	27	342	89	20	323	97	22	137	164	110	107	287	260	21
513	84	36	490	85	45	485	99	42	460	92	54	157	403	132	134	417	384	22
486	940	19	438	85	53	573	108	46	552	91	44	208	451	133	143	488	450	23
611	49	43	587	62	48	588	86	39	558	69	63	179	477	124	121	502	486	24
404	59	31	396	70	31	379	85	32	377	75	41	136	298	99	99	335	299	25
439	88	32	419	99	32	406	127	31	388	121	32	174	322	115	128	353	342	26
390	47	14	372	52	26	360	73	24	353	66	23	125	286	93	112	288	275	27
447	53	23	441	47	24	436	56	27	427	60	23	152	321	107	96	378	336	28
545	59	24	538	73	45	525	82	41	523	76	43	148	442	137	140	442	394	29
508	40	66	552	78	35	546	86	38	529	81	46	184	408	117	119	446	400	31
582	58	24	560	70	28	565	71	30	547	74	28	183	412	142	122	464	422	32
525	36	11	512	36	11	508	58	22	512	40	33	123	401	93	98	421	373	33
495	26	13	489	29	15	479	43	14	465	39	21	140	344	88	95	408	353	34
498	35	32	423	35	35	414	41	36	392	37	38	128	298	91	76	320	329	35
324	16	7	314	16	22	306	26	21	304	21	29	87	228	64	59	255	231	36
470	29	12	457	34	15	463	42	21	450	39	20	125	340	82	69	387	357	37
564	56	26	546	62	26	542	68	33	530	66	30	168	421	113	118	457	435	38
520	37	23	498	34	36	498	50	27	488	41	35	99	413	81	85	428	417	39
421	25	17	412	27	21	405	32	28	399	31	24	92	334	61	70	351	333	40
428	21	14	424	25	13	424	32	13	415	27	14	109	300	66	54	354	331	41
365	22	15	366	25	15	353	27	15	353	27	17	108	265	65	54	317	297	42
156	14	20	142	26	24	141	31	19	142	26	24	61	108	39	67	136	93	43
19289	2960	1150	18260	3467	1253	18166	3950	1234	17749	3702	1381	6636	14005	4952	4634	15252	13615	
189	240	18	154	267	21	148	277	15	149	263	25	160	208	181	186	180	160	1
190	200	29	150	235	29	155	250	16	152	242	24	175	154	183	182	169	121	2
152	227	25	127	256	21	120	269	24	116	266	21	146	178	174	194	148	119	3
246	243	26	227	248	31	214	272	26	209	273	18	192	208	180	198	212	167	4
280	179	28	251	209	17	257	219	21	244	196	21	215	185	202	141	269	172	5
295	172	28	253	262	33	238	236	28	239	215	45	166	235	196	172	264	187	6
210	242	24	184	256	29	158	298	30	146	295	36	167	220	205	190	191	154	7
146	213	24	104	248	26	108	262	20	104	254	22	153	163	156	161	165	123	8
149	152	36	108	186	36	98	214	33	108	197	24	117	161	105	145	136	121	9
106	274	25	125	317	19	115	329	22	129	308	21	182	190	198	186	179	146	10
146	210	19	120	229	19	120	235	18	124	229	18	123	157	157	140	142	107	11
283	177	13	248	203	12	243	215	11	245	190	14	205	195	184	140	244	176	12
319	300	29	258	352	20	247	358	36	245	362	22	304	222	327	215	276	190	13
219	201	23	176	250	11	171	260	12	185	240	8	210	148	223	150	202	122	14
239	189	23	212	208	20	219	209	21	212	201	23	182	178	184	160	215	160	15
378	280	28	326	307	28	323	325	30	304	334	27	213	337	276	268	266	239	16
269	238	28	273	224	24	258	247	21	269	229	23	218	172	209	163	289	192	17
267	382	14	234	407	16	238	414	14	221	421	16	259	264	334	310	241	177	18
185	281	13	156	299	6	145	314	9	147	306	16	197	179	247	217	179	124	19
320	331	23	286	359	29	267	397	28	282	376	30	258	280	286	260	284	235	20
4648	4731	476	3972	5322	447	3842	5600	435	3830	5397	454	3842	4034	4207	3778	4251	3192	

ELECTION RETURNS FOR STATE OFFICERS, 1924

HENNEPIN COUNTY—Continued

NAMES OF TOWNSHIPS, VILLAGES OR WARDS (In Alphabetical Order)			Total Number of Ballots Cast and Counted	U. S. SENATOR IN CONGRESS					GOVERNOR					LIEUTENANT GOVERNOR		
				Thomas D. Schall Republican	Magnus Johnson Farmer-Labor	John J. Farrell Democrat	Thomas Keefe Independent	Marle Birmingham Beer-Wine-Independent	Theodore Christiansen Republican	Floyd B. Olson Farmer-Labor	Carlos Avery Democrat	Oscar Andersen Socialist Industrial	Michael Ferch Independent Progressive	W. I. Nolan Republican	Emil E. Holmes Farmer-Labor	Fred Schlipin Democrat
1	10th Ward, 1st District.....	426	152	228	11	8	5	111	285	9	3	7	126	246	14	
2	10th Ward, 2nd District.....	578	226	324	12	7	4	159	281	11	1	2	224	279	34	
3	10th Ward, 3rd District.....	542	210	305	15	7	5	212	313	8	6	2	210	296	13	
4	10th Ward, 4th District.....	496	224	237	14	2	7	196	279	9	9	4	203	236	15	
5	10th Ward, 5th District.....	486	272	171	8	2	3	307	201	9	2	4	271	185	13	
6	10th Ward, 6th District.....	639	327	269	20	6	5	316	287	22	1	8	328	248	25	
7	10th Ward, 7th District.....	609	342	251	5	3	4	286	293	15	1	8	290	297	16	
8	10th Ward, 8th District.....	672	385	248	19	1	6	335	297	29	1	2	358	247	33	
9	10th Ward, 9th District.....	492	231	230	19	2	8	221	253	8	5	5	222	223	28	
10	10th Ward, 10th District.....	764	367	348	21	5	3	324	398	19	4	4	336	365	30	
11	10th Ward, 11th District.....	398	177	194	7	2	5	153	227	7	2	4	176	190	9	
12	10th Ward, 12th District.....	800	391	373	22	2	5	374	393	23	1	5	394	351	33	
13	10th Ward, 13th District.....	641	241	355	22	2	6	208	399	16	1	1	231	349	25	
14	10th Ward, 14th District.....	492	185	277	12	3	2	153	315	9	3	2	166	279	12	
15	10th Ward, 15th District.....	408	155	229	9	1	4	149	239	8	1	3	159	218	7	
16	10th Ward, 16th District.....	788	333	423	10	3	3	324	450	15	1	3	354	364	24	
17	10th Ward, 17th District.....	766	353	377	19	2	3	323	418	18	3	2	350	363	26	
18	10th Ward, 18th District.....	483	203	248	8	2	8	179	285	9	2	2	186	253	14	
19	10th Ward, 19th District.....	249	118	116	3	1	2	110	121	6	2	2	112	117	4	
20	10th Ward, 20th District.....	561	313	310	5	2	7	326	347	9	5	5	292	327	11	
Totals.....			11290	5205	5513	261	47	95	4766	6081	259	32	71	4988	5433	386
1	11th Ward, 1st District.....	582	254	308	7	1	2	253	309	8	2	2	255	273	17	
2	11th Ward, 2nd District.....	546	213	309	9	3	4	252	266	13	4	4	259	251	16	
3	11th Ward, 3rd District.....	442	168	235	16	6	2	179	227	20	6	6	182	199	24	
4	11th Ward, 4th District.....	351	134	193	9	2	7	117	211	13	1	1	113	194	16	
5	11th Ward, 5th District.....	408	131	240	9	2	3	141	243	5	1	1	142	222	16	
6	11th Ward, 6th District.....	569	192	341	13	3	4	185	347	20	1	3	201	320	17	
7	11th Ward, 7th District.....	570	164	352	16	2	6	164	263	11	2	1	164	340	12	
8	11th Ward, 8th District.....	501	148	323	12	1	1	157	321	8	2	2	164	295	13	
9	11th Ward, 9th District.....	512	161	322	12	3	3	173	312	10	3	2	176	283	24	
10	11th Ward, 10th District.....	571	231	326	3	1	4	226	329	8	1	1	246	298	10	
11	11th Ward, 11th District.....	430	161	256	7	2	2	185	232	9	1	1	174	213	12	
12	11th Ward, 12th District.....	628	258	347	2	1	6	276	327	6	1	1	286	296	12	
Totals.....			6110	2215	3552	115	23	44	2308	3387	131	17	22	2362	3184	189
1	12th Ward, 1st District.....	342	81	241	20	1	2	129	244	12	1	2	73	238	15	
2	12th Ward, 2nd District.....	566	165	371	5	3	4	161	372	9	1	5	156	362	8	
3	12th Ward, 3rd District.....	563	215	300	12	21	5	229	293	12	2	3	223	283	19	
4	12th Ward, 4th District.....	626	316	286	18	2	8	337	263	18	1	2	325	261	27	
5	12th Ward, 5th District.....	379	183	174	9	1	3	172	178	9	2	2	182	168	11	
6	12th Ward, 6th District.....	404	170	213	6	2	4	170	223	13	2	2	174	202	8	
7	12th Ward, 7th District.....	578	257	284	20	2	2	239	296	16	1	7	268	285	22	
8	12th Ward, 8th District.....	503	256	216	7	2	4	240	237	12	3	16	237	230	11	
9	12th Ward, 9th District.....	494	195	284	8	1	3	204	279	5	1	1	199	264	13	
10	12th Ward, 10th District.....	501	221	257	9	2	6	208	277	6	1	3	220	242	18	
11	12th Ward, 11th District.....	547	250	265	22	5	2	253	275	14	2	2	280	228	15	
12	12th Ward, 12th District.....	816	322	437	8	4	3	332	436	25	2	6	326	414	33	
13	12th Ward, 13th District.....	704	326	334	17	3	7	323	343	15	1	4	329	313	22	
14	12th Ward, 14th District.....	555	204	315	18	3	3	192	331	21	1	3	197	298	23	
15	12th Ward, 15th District.....	573	204	329	15	3	3	209	339	13	5	1	202	322	17	
16	12th Ward, 16th District.....	612	224	366	10	4	3	209	385	12	1	1	232	326	15	
17	12th Ward, 17th District.....	452	183	245	12	1	5	177	237	7	2	1	172	241	18	
18	12th Ward, 18th District.....	448	229	205	6	1	2	216	215	7	2	2	229	195	6	
19	12th Ward, 19th District.....	585	200	350	10	6	9	156	400	12	3	4	190	350	21	
20	12th Ward, 20th District.....	481	185	261	9	3	5	177	282	3	1	4	175	262	5	
21	12th Ward, 21st District.....	497	198	271	12	1	3	176	287	17	1	2	183	268	18	
22	12th Ward, 22nd District.....	789	341	412	9	1	8	333	425	14	5	5	350	388	22	
23	12th Ward, 23rd District.....	534	167	324	9	4	5	174	330	14	5	5	192	294	21	
24	12th Ward, 24th District.....	490	162	302	7	2	8	147	316	6	4	6	167	280	8	
25	12th Ward, 25th District.....	745	393	314	30	2	5	410	302	26	1	3	410	275	31	
26	12th Ward, 26th District.....	589	308	254	11	2	2	316	251	13	1	1	325	223	20	
27	12th Ward, 27th District.....	460	198	235	14	2	2	210	227	12	2	2	212	204	12	
28	12th Ward, 28th District.....	276	161	76	24	2	1	163	75	18	2	2	174	54	25	
Totals.....			15109	6314	7921	357	75	116	6262	8141	361	40	92	6402	7470	484

ELECTION RETURNS FOR STATE OFFICERS, 1924
HENNEPIN COUNTY—Continued

SECRETARY OF STATE			STATE TREASURER			ATTORNEY GENERAL			RAILROAD AND WAREHOUSE COMMISSIONER			CHIEF JUSTICE SUPREME COURT		ASSOCIATE JUSTICES SUPREME COURT			
Mike Holm Republican	Susie W. Stageberg Farmer-Labor	Ole C. Halverson Democrat	Henry Rines Republican	Carl Berg Farmer-Labor	Henry H. Reindl Democrat	Clifford L. Hilton Republican	Thomas V. Sullivan Farmer-Labor	Robert C. Bell Democrat	Frank W. Matson Republican	A. E. Smith Farmer-Labor	J. J. Lanin Democrat	Albert Johnson Without party designation	Samuel B. Wilson Without party designation	William A. Anderson Without party designation	Thomas Fraser Without party designation	Andrew Holt Without party designation	Royal A. Stone Without party designation
148	227	17	117	243	18	123	247	19	115	250	21	139	156	170	178	143	108
266	236	39	241	266	27	221	267	22	224	248	23	232	209	237	188	249	164
273	228	23	238	266	16	232	277	15	235	263	13	218	199	257	168	248	174
254	178	15	220	208	15	195	239	15	224	210	9	186	182	192	173	219	152
286	149	19	272	171	15	272	178	13	276	165	10	140	234	153	132	266	207
391	195	21	347	235	18	333	244	20	340	241	47	197	309	221	211	298	242
286	149	27	312	245	20	297	281	14	308	255	20	209	280	252	223	262	231
383	211	31	345	229	40	327	248	45	326	245	44	233	297	225	223	294	250
256	287	19	228	205	28	222	220	22	213	211	24	140	231	175	198	158	164
369	312	36	338	342	39	324	366	34	310	362	35	235	357	305	321	303	249
192	171	9	160	197	12	149	210	12	156	199	10	122	151	152	152	141	113
441	285	41	444	332	43	384	351	41	382	321	44	255	350	385	280	342	269
271	298	30	229	331	27	216	349	36	221	336	27	190	254	261	268	218	183
215	240	13	177	260	20	160	278	21	174	266	18	167	181	209	187	168	131
190	179	16	155	207	12	148	214	16	149	200	13	149	156	169	153	161	127
420	309	30	364	344	30	347	364	35	350	347	27	279	323	329	286	332	257
396	395	35	341	341	32	338	362	24	326	344	30	283	296	316	261	317	251
225	210	25	195	234	14	173	208	19	183	241	16	143	194	188	192	172	131
124	102	9	108	109	12	112	115	7	111	116	7	76	110	86	90	98	85
171	248	15	287	307	16	208	300	16	206	306	13	219	205	238	218	228	135
5617	4691	470	5118	5072	454	4781	5318	446	4838	5135	451	3812	4674	4520	4202	4617	3653
289	224	29	258	250	23	245	276	20	259	259	14	245	207	243	173	270	178
284	209	27	258	237	19	257	232	23	258	232	19	230	175	213	158	290	179
218	166	20	177	182	20	184	184	24	196	196	16	169	160	168	135	205	132
144	149	26	119	184	15	121	180	18	110	180	18	131	118	140	117	128	93
164	183	20	142	211	15	136	211	17	140	209	10	139	143	164	120	163	104
205	281	39	136	304	26	185	344	23	176	211	31	188	227	206	198	219	166
204	295	23	172	320	20	170	339	18	175	321	14	208	177	250	204	212	136
190	256	21	166	281	13	159	304	10	164	289	14	190	166	252	200	180	112
216	243	21	175	284	22	181	279	20	184	273	17	219	155	234	170	212	88
292	246	12	251	274	16	253	282	15	253	271	12	247	180	264	179	254	163
236	157	23	188	195	14	192	197	15	197	176	11	200	131	227	137	206	103
308	248	13	304	271	10	299	270	14	294	270	8	257	218	314	179	190	171
2750	2657	274	2346	2993	213	2382	3098	217	2406	2887	190	2423	2057	2675	1970	2530	1675
93	218	13	82	234	11	68	247	12	74	235	11	116	129	173	152	122	77
191	311	19	168	344	11	160	343	16	157	331	15	181	198	220	176	178	231
259	220	30	229	263	27	222	268	19	236	251	21	198	199	242	182	225	147
353	207	35	330	240	32	314	255	33	221	243	34	207	296	236	189	308	245
201	146	14	178	156	14	182	166	14	181	165	13	152	142	180	125	163	116
190	168	10	174	188	8	168	208	8	166	192	7	145	161	185	134	166	112
302	225	33	268	240	34	251	265	22	235	246	36	201	251	211	209	243	176
268	188	16	240	210	17	226	230	16	217	227	17	188	198	205	168	216	176
217	230	18	194	265	7	196	265	8	196	250	12	191	212	232	168	197	164
248	216	14	214	234	27	214	247	21	213	234	28	193	210	209	161	214	191
302	196	23	276	218	20	278	233	16	274	219	19	195	235	215	167	254	203
387	350	35	322	394	23	331	399	37	337	400	34	290	340	234	184	220	185
358	263	33	321	309	24	331	297	40	333	290	30	250	284	271	223	335	245
249	252	24	196	294	22	190	296	20	197	289	21	196	203	248	198	182	134
249	271	22	198	322	21	200	314	21	190	312	24	223	225	287	191	213	159
266	279	23	235	313	22	239	316	16	241	304	19	217	246	290	223	222	180
214	195	21	183	225	20	168	245	14	177	236	13	177	177	193	190	151	161
246	172	9	233	190	7	228	194	10	225	186	8	176	172	192	146	179	166
213	317	25	185	336	19	187	345	25	166	349	28	243	198	266	249	207	145
199	221	21	174	244	15	175	249	16	161	248	17	178	174	194	140	167	151
209	243	20	184	261	17	170	283	20	174	262	19	174	192	203	195	181	145
392	330	26	347	380	24	345	379	22	338	373	20	286	327	326	292	318	246
229	248	27	208	267	23	181	305	19	187	279	20	173	203	225	236	193	146
213	223	22	173	255	20	171	275	17	167	264	19	186	184	223	174	194	137
444	236	38	410	259	42	396	369	35	374	272	43	276	329	289	220	363	326
345	183	32	309	216	32	316	213	30	308	219	28	202	251	227	191	245	221
232	184	15	212	208	12	206	209	13	213	201	12	153	203	172	154	199	168
170	60	20	161	57	20	171	57	20	171	52	18	50	146	52	55	115	128
7239	6352	638	6414	7118	576	6284	7470	560	6132	7129	586	5419	6088	6200	5092	5963	4881

ELECTION RETURNS FOR STATE OFFICERS, 1924

HENNEPIN COUNTY—Continued

NAMES OF TOWNSHIPS, VILLAGES OR WARDS (In Alphabetical Order)		Total Number of Ballots Cast and Counted	U. S. SENATOR IN CONGRESS					GOVERNOR					LIEUTENANT GOVERNOR		
			Thomas D. Schall Republican	Magnus Johnson Farmer-Labor	John J. Farrell Democrat	Thomas Keefe Independent	Merle Birmingham Beer-Wine-Independent	Theodore Christanson Republican	Floyd B. Olson Farmer-Labor	Carlos Avery Democrat	Oscar Anderson Socialist	Industrial Michael Ferch Independent Progressive	W. I. Nolan Republican	Emil E. Holmes Farmer-Labor	Fred Schlipplin Democrat
1	13th Ward, 1st District.....	536	364	140	18	3	378	135	10	1	4	392	105	22	
2	13th Ward, 2nd District.....	644	447	142	26	3	446	173	22	2	2	482	100	25	
3	13th Ward, 3rd District.....	635	498	102	22	2	506	107	15	1	1	519	81	15	
4	13th Ward, 4th District.....	642	392	156	54	4	409	177	34	2	2	450	113	45	
5	13th Ward, 5th District.....	459	325	92	31	1	325	96	27	1	1	336	56	38	
6	13th Ward, 6th District.....	586	450	97	24	2	446	119	11	2	2	477	70	23	
7	13th Ward, 7th District.....	641	480	117	26	7	485	129	16	1	1	496	92	35	
8	13th Ward, 8th District.....	620	451	109	48	1	455	130	34	1	1	481	72	47	
9	13th Ward, 9th District.....	621	447	127	34	2	3	464	122	27	4	486	86	35	
10	13th Ward, 10th District.....	489	346	104	20	3	367	99	11	2	2	372	75	16	
11	13th Ward, 11th District.....	596	439	128	21	1	1	430	147	16	2	457	99	25	
12	13th Ward, 12th District.....	454	295	130	14	2	3	288	152	9	9	312	108	17	
13	13th Ward, 13th District.....	478	326	115	23	3	3	315	135	21	1	1	332	99	31
14	13th Ward, 14th District.....	508	308	135	39	6	3	303	161	36	1	1	339	105	44
15	13th Ward, 15th District.....	581	424	100	43	4	1	449	101	25	1	455	68	39	
16	13th Ward, 16th District.....	624	475	97	35	2	3	498	106	14	1	504	76	32	
17	13th Ward, 17th District.....	570	436	71	53	1	2	439	92	30	1	450	56	46	
18	13th Ward, 18th District.....	520	340	124	38	2	4	362	131	20	1	373	84	37	
19	13th Ward, 19th District.....	711	495	176	25	1	481	195	20	1	3	495	144	33	
20	13th Ward, 20th District.....	132	95	35	1	1	93	34	4	1	1	100	22	3	
21	13th Ward, 21st District.....	374	247	94	21	1	5	241	110	18	1	258	85	16	
22	13th Ward, 22nd District.....	570	414	111	35	1	1	399	140	17	2	428	96	26	
23	13th Ward, 23rd District.....	554	459	45	32	2	2	482	47	22	2	478	36	47	
24	13th Ward, 24th District.....	485	384	64	27	1	2	405	59	15	1	407	30	20	
25	13th Ward, 25th District.....	661	521	76	49	1	4	561	73	19	1	573	31	41	
26	13th Ward, 26th District.....	668	511	115	40	1	4	492	149	19	1	506	103	35	
27	13th Ward, 27th District.....	613	362	215	16	2	10	367	220	15	4	387	188	19	
28	13th Ward, 28th District.....	619	431	146	25	1	8	454	145	16	3	449	114	33	
29	13th Ward, 29th District.....	666	441	246	28	1	11	425	271	17	4	7	448	217	38
30	13th Ward, 30th District.....	843	681	108	32	1	5	719	96	20	3	720	62	40	
31	13th Ward, 31st District.....	507	409	54	33	1	1	433	57	13	1	436	27	28	
32	13th Ward, 32nd District.....	560	472	41	31	1	2	499	48	9	1	498	23	24	
33	13th Ward, 33rd District.....	734	528	93	48	1	1	595	111	15	1	642	64	23	
34	13th Ward, 34th District.....	905	721	120	44	1	1	749	128	18	1	757	94	31	
35	13th Ward, 35th District.....	930	729	171	45	1	4	754	164	25	2	768	152	36	
36	13th Ward, 36th District.....	821	614	140	38	3	3	630	153	26	4	669	99	34	
37	13th Ward, 37th District.....	656	514	87	34	3	5	515	107	24	4	532	78	25	
38	13th Ward, 38th District.....	610	467	92	40	1	1	473	109	23	1	498	68	26	
39	13th Ward, 39th District.....	654	477	117	43	2	4	486	130	27	2	502	95	39	
40	13th Ward, 40th District.....	597	439	98	39	4	4	466	105	21	1	488	67	34	
41	13th Ward, 41st District.....	403	300	63	22	2	2	330	57	9	1	342	26	24	
Totals.....		24477	17954	4593	1316	64	127	18414	5020	790	16	63	10091	3436	1247
Recapitulation.....															
1	Total, 1st Ward.....	4766	1573	2582	283	43	76	1134	3165	197	19	54	1388	2641	293
2	Total, 2nd Ward.....	9437	5404	3208	505	39	71	5746	3123	322	19	51	5899	2597	468
3	Total, 3rd Ward.....	13371	6382	5815	645	60	130	5433	7083	405	43	132	6126	5842	584
4	Total, 4th Ward.....	13335	8275	3744	671	74	169	8089	4312	498	43	70	8332	3590	664
5	Total, 5th Ward.....	11866	6381	4327	553	43	124	6376	4570	442	24	71	6717	3826	610
6	Total, 6th Ward.....	2581	685	1679	41	17	22	658	1710	55	11	25	674	1522	65
7	Total, 7th Ward.....	13100	6458	5783	402	54	97	6651	5636	340	31	56	7051	5027	488
8	Total, 8th Ward.....	24563	17732	4759	1291	51	201	18051	5169	855	23	69	18296	3845	1287
9	Total, 9th Ward.....	10547	3874	5969	278	54	95	3646	6315	225	38	74	3903	5606	403
10	Total, 10th Ward.....	11290	5205	5513	261	47	95	4766	6081	259	32	71	4988	5433	386
11	Total, 11th Ward.....	6110	2215	3552	115	23	44	2308	3387	131	17	22	2362	3184	189
12	Total, 12th Ward.....	15109	6314	7921	357	75	116	6262	8141	361	40	92	6402	7470	484
13	Total, 13th Ward.....	24477	17954	4593	1316	64	127	18414	5020	790	16	63	10091	3436	1247
Totals.....		160552	88452	59445	6718	644	1367	87534	63712	4880	356	850	91229	54019	7168
Towns and Villages.....		17249	10186	5466	648	99	190	9456	6203	621	78	163	9646	5362	782
Grand Totals.....		177801	98638	64911	7366	743	1557	96990	69915	5501	434	1013	100375	59381	7950

ELECTION RETURNS FOR STATE OFFICERS, 1924
HENNEPIN COUNTY—Continued

SECRETARY OF STATE			STATE TREASURER			ATTORNEY GENERAL			RAILROAD AND WAREHOUSE COMMISSIONER			CHIEF JUSTICE SUPREME COURT			ASSOCIATE JUSTICES SUPREME COURT		
Mike Holm Republican	Susie W. Stageberg Farmer-Labor	Ole C. Halverson Democrat	Henry Rines Republican	Carl Berg Farmer-Labor	Henry H. Reindl Democrat	Clifford L. Hilton Republican	Thomas V. Sullivan Farmer-Labor	Robert C. Bell Democrat	Frank W. Matson Republican	A. E. Smith Farmer-Labor	J. J. Lavin Democrat	Albert Johnson Without party designation	Samuel B. Wilson Without party designation	William A. Anderson Without party designation	Thomas Fraser Without party designation	Andrew Holt Without party designation	Royal A. Stone Without party designation
410	86	18	387	94	23	394	100	24	385	97	18	174	271	128	103	331	271
449	74	29	472	86	36	486	95	27	450	105	33	167	379	145	121	422	354
540	54	22	512	65	30	503	86	28	509	68	26	173	372	146	111	397	346
469	87	41	442	114	46	435	119	43	404	123	53	165	385	165	129	385	335
361	42	35	339	48	42	332	61	35	322	52	45	119	258	98	88	268	254
481	52	25	475	57	30	476	64	26	460	58	29	136	376	126	96	398	259
520	76	28	493	78	36	484	92	37	490	86	31	163	407	147	138	421	375
506	51	41	469	64	60	459	85	54	447	67	54	165	376	130	138	436	357
487	68	43	466	80	41	456	76	63	448	92	46	173	354	124	129	428	368
384	71	14	354	81	21	358	83	17	351	74	24	141	261	100	93	287	243
473	73	33	452	83	23	461	87	25	448	92	23	160	359	148	122	379	329
338	74	21	304	105	23	312	112	14	317	96	25	169	220	142	98	271	242
340	79	35	328	95	21	314	104	30	308	99	30	141	240	134	104	260	234
359	76	36	339	95	42	317	118	35	318	88	50	142	271	108	111	306	269
482	45	36	449	57	45	451	72	37	446	60	46	150	343	89	110	376	356
515	55	25	503	66	29	505	66	32	486	67	32	147	375	120	103	417	388
469	44	39	439	46	53	438	70	47	319	51	67	150	341	190	196	397	384
376	75	40	360	79	37	357	99	35	349	90	37	154	274	115	98	316	260
544	93	33	511	115	31	495	124	39	478	111	36	227	350	188	143	407	351
103	19	3	98	25	1	98	27	3	99	22	2	54	60	33	60	86	62
280	62	18	262	75	14	263	78	15	244	84	25	95	218	88	89	237	212
445	74	28	429	82	30	411	113	29	406	98	35	171	328	132	114	373	322
491	29	22	481	25	26	480	27	29	469	21	33	99	392	89	74	387	379
417	28	22	406	35	21	406	40	25	395	43	22	124	302	83	77	350	329
602	18	25	575	26	34	560	35	29	560	30	33	156	439	97	88	518	583
549	63	34	486	82	43	495	94	31	489	86	50	186	347	166	128	434	344
394	155	33	386	164	30	383	177	30	374	172	31	222	302	184	168	336	286
478	90	28	453	71	25	448	113	27	434	114	33	172	365	161	138	417	336
486	176	31	448	203	37	445	221	36	438	207	36	55	353	258	224	366	320
729	51	44	728	52	30	718	64	38	696	63	42	173	554	150	107	603	548
439	25	27	429	24	28	443	29	21	426	25	26	126	324	75	71	359	344
504	16	18	494	22	23	497	25	24	496	20	16	99	396	90	67	404	381
650	39	23	640	49	23	619	68	22	601	55	26	161	456	120	88	547	476
769	72	32	753	82	36	749	96	34	740	84	41	236	557	174	157	623	558
833	106	34	770	119	52	761	131	43	757	128	41	240	609	217	210	604	574
674	70	38	651	89	47	645	110	42	632	100	42	251	511	172	123	546	511
540	59	32	534	65	33	520	84	34	510	75	31	178	392	133	129	428	387
457	53	33	498	57	32	488	56	45	472	68	31	118	384	101	125	415	298
537	64	29	498	72	47	508	82	38	481	88	40	152	404	134	109	433	391
495	53	36	489	48	37	484	66	33	473	63	42	152	375	112	107	415	370
340	25	20	328	27	24	330	34	16	319	34	26	75	270	60	53	358	261
19715	2622	1204	18922	3002	1343	18784	3483	1292	18246	3256	1409	6302	14550	5372	4707	16141	14247
1783	2214	297	1464	2444	354	1321	2856	254	1234	2340	314	1401	1882	1412	1857	1726	1446
6363	2172	488	5953	2407	501	5958	2583	469	5704	2489	503	2693	5086	2458	2417	5216	4713
7051	4796	633	6211	5329	718	5902	5957	585	5848	5551	700	3853	6203	4303	4560	5838	4708
8925	2963	641	8420	3298	698	8264	3690	668	8064	3455	748	3343	7330	3251	3420	7040	6634
7229	3165	648	6603	3621	658	6509	3931	606	6378	3732	667	3622	5762	3348	3279	5694	5068
810	1417	107	667	1416	83	674	1593	77	689	1545	87	985	730	1123	961	851	553
7604	3981	745	6970	4774	562	6766	4867	522	6680	4637	521	4720	5559	4693	3528	6214	4929
19289	2960	1150	18260	3467	1253	18166	3950	1234	17749	3702	1381	6636	14005	4952	4634	15252	13615
4648	4731	476	3972	5322	447	3842	5600	435	3830	5397	454	3842	4034	4207	3778	4251	3192
5617	4691	470	5118	4072	454	4781	5318	446	4838	5135	451	3812	4674	4520	4202	4617	3653
2750	2657	274	2346	2993	213	2382	3098	217	2406	2887	190	2423	2056	2675	1970	2530	1675
7239	6352	638	6414	7118	576	6284	7470	586	6132	7129	586	5419	6088	6200	5092	5963	4881
19715	2622	1204	18922	3002	1343	18784	3483	1292	18246	3256	1409	6302	14550	5372	4707	16141	14247
99023	44721	7771	91320	49263	7860	89633	54396	7365	87798	51235	8011	49051	77959	48514	44405	81333	69314
10734	4239	768	9651	4907	872	9509	5195	884	9151	5068	840	5373	7482	4689	4453	7778	6263
109757	48960	8539	100971	54170	8732	99142	59591	8249	96949	56303	8851	54424	85442	53203	48858	89101	75577

ELECTION RETURNS FOR STATE OFFICERS, 1924 HOUSTON COUNTY

NAMES OF TOWNSHIPS, VILLAGES OR WARDS (In Alphabetical Order)	Total Number of Ballots Cast and Counted	U. S. SENATOR IN CONGRESS					GOVERNOR					LIEUTENANT GOVERNOR		
		Thomas D. Schall Republican	Magnus Johnson Farmer-Labor	John J. Farrell Democrat	Thomas Keefe Independent	Merle Birmingham Beer-Wine-Independent	Theodore Christianson Republican	Floyd B. Olson Farmer-Labor	Carlos Avery Democrat	Oscar Anderson Socialist Industrial	Michael Ferch Independent Progressive	W. I. Nolan Republican	Emil E. Holmes Farmer-Labor	Fred Schlipf Democrat
1 Blackhammer.....	263	116	128	9	1	1	129	117	9	1	1	123	117	12
2 Brownsville.....	238	56	94	39	13	5	49	83	45	4	23	60	65	39
3 Caledonia Township.....	307	131	95	39	3	4	136	107	21	1	2	136	101	20
4 Caledonia Village.....	850	349	217	186	8	15	323	352	99	3	11	400	268	88
5 Crooked Creek.....	131	29	65	16	3	3	33	63	18	5	5	34	68	14
6 Houston Township.....	215	152	34	12	1	1	142	28	4	1	1	169	21	4
7 Houston Village.....	374	263	38	40	1	1	277	35	35	1	1	283	18	32
8 Hokah.....	270	87	120	32	1	7	99	107	21	1	11	99	111	20
9 Jefferson.....	94	23	46	14	1	3	25	43	16	1	2	23	46	15
10 La Crescent Township.....	122	26	62	17	4	6	33	40	13	2	3	29	60	12
11 La Crescent Village.....	181	83	52	24	3	3	74	43	34	1	6	71	45	28
12 Mayville.....	201	50	88	39	3	4	43	105	29	3	5	46	104	30
13 Money Creek.....	210	170	34	7	1	1	166	15	7	2	2	169	23	8
14 Mound Prairie.....	215	101	85	4	2	2	112	66	9	3	7	112	69	11
15 Sheldon.....	229	128	57	16	1	2	134	55	12	2	1	127	47	14
16 Spring Grove Township.....	293	116	152	7	1	2	140	140	2	2	1	135	129	3
17 Spring Grove Village.....	434	325	72	21	1	1	360	62	15	2	2	353	48	8
18 Union.....	157	62	77	12	3	3	68	67	15	2	2	66	77	10
19 Wilmington.....	355	204	138	2	1	1	214	130	2	1	2	210	128	3
20 Winnebago.....	249	50	184	6	3	3	60	176	5	5	1	59	176	3
21 Yucatan.....	198	110	75	10	2	1	128	60	7	2	1	122	58	8
Totals.....	5586	2631	1913	552	49	65	2745	1894	403	33	82	2836	1809	382

HUBBARD COUNTY

1 Akeley.....	142	83	42	3	1	4	70	41	8	2	4	64	49	10
2 Arago.....	61	24	33	2	1	1	30	28	2	1	1	26	32	2
3 Badoura.....	57	27	24	1	1	1	19	23	8	1	1	17	28	6
4 Clay.....	16	11	1	1	1	1	12	1	1	1	1	11	1	1
5 Clover.....	52	5	23	3	1	3	6	18	5	1	1	4	25	2
6 Crow Wing Lake.....	55	20	28	1	1	1	18	27	4	1	3	16	29	4
7 Farden.....	86	19	58	3	1	1	19	58	2	1	1	24	53	2
8 Fern.....	101	17	76	1	1	1	9	83	4	1	1	8	83	1
9 Guthrie.....	110	55	42	3	1	1	63	34	3	1	1	63	35	2
10 Hart Lake.....	120	58	58	3	1	1	60	47	8	1	1	60	47	5
11 Helga.....	118	67	47	3	1	1	66	41	8	1	3	66	39	8
12 Hendrickson.....	76	14	41	1	1	1	17	38	6	1	1	14	37	1
13 Henrietta.....	170	66	85	3	1	1	94	58	6	1	8	83	72	7
14 Hubbard.....	142	76	39	7	1	1	80	35	8	1	1	75	34	10
15 Lake Alice.....	54	12	4	1	1	1	13	3	1	1	1	12	4	7
16 Lake Emma.....	67	33	22	7	1	1	33	19	7	1	1	37	16	7
17 Lake George.....	43	19	16	5	1	1	19	11	8	1	1	22	10	4
18 Lake Hattie.....	40	15	23	1	1	1	15	21	2	1	1	16	19	2
19 Lakeport.....	117	39	67	4	2	2	43	52	8	1	1	45	53	6
20 Mantrap.....	72	40	25	1	2	1	35	22	7	3	1	27	27	3
21 Nevis.....	118	62	51	1	1	1	62	46	1	1	5	56	54	3
22 Rockwood.....	77	32	40	1	1	1	37	33	3	1	1	35	35	1
23 Schoolcraft.....	26	13	11	1	1	1	11	5	6	1	2	13	12	1
24 Straight River.....	105	61	34	5	1	1	65	28	4	1	3	55	35	3
25 Thorpe.....	44	11	18	3	1	1	9	22	2	2	2	9	23	2
26 Todd.....	128	70	39	2	1	1	70	24	8	1	7	61	35	5
27 White Oak.....	131	84	35	2	1	1	78	40	3	1	1	76	41	4
28 Park Rapids Village.....	796	553	131	36	3	7	590	83	48	2	18	561	100	38
29 Nevis Village.....	114	74	38	2	1	1	73	33	7	1	1	71	32	5
30 Ferris Village.....	24	9	15	1	1	1	17	17	5	1	1	7	16	7
31 Laporte Village.....	99	46	41	1	1	1	38	44	5	1	1	41	35	7
32 Akeley Village.....	259	184	43	10	1	1	158	49	17	1	2	148	42	14
Totals.....	3620	1899	1250	114	13	40	1919	1083	203	18	70	1823	1152	165

ELECTION RETURNS FOR STATE OFFICERS, 1924
HOUSTON COUNTY

SECRETARY OF STATE			STATE TREASURER			ATTORNEY GENERAL			RAILROAD AND WAREHOUSE COMMISSIONER			CHIEF JUSTICE SUPREME COURT		ASSOCIATE JUSTICES SUPREME COURT				
Mike Holm Republican	Susie W. Stageberg Farmer-Labor	Ole C. Halverson Democrat	Henry Rines Republican	Carl Berg Farmer-Labor	Henry H. Reindl Democrat	Clifford L. Hilton Republican	Thomas V. Sullivan Farmer-Labor	Robert C. Ball Democrat	Frank W. Matson Republican	A. E. Smith Farmer-Labor	J. J. Lavin Democrat	Albert Johnson Without party designation	Samuel B. Wilson Without party designation	William A. Anderson Without party designation	Thomas Fraser Without party designation	Andrew Holt Without party designation	Royal A. Stone Without party designation	
143	107	7	127	114	8	126	119	4	119	115	9	112	90	89	86	59	35	1
77	78	41	64	90	35	50	102	44	53	93	45	65	85	38	63	51	52	2
165	91	18	155	86	29	150	98	22	133	91	31	76	112	52	53	81	69	3
447	199	115	411	224	104	392	267	87	362	285	94	216	365	136	216	294	295	4
54	52	15	39	59	16	41	62	16	33	61	19	52	40	28	32	38	34	5
173	15	11	169	17	9	165	21	10	160	19	8	101	64	68	30	84	70	6
279	18	34	277	18	33	272	19	33	247	18	37	135	91	73	57	107	107	7
126	89	19	115	95	21	107	108	17	100	112	18	81	93	58	56	70	65	8
39	33	12	30	40	16	25	43	14	23	40	14	47	25	33	19	31	22	9
47	51	7	37	55	12	38	58	10	29	63	10	40	43	33	37	24	28	10
96	31	23	77	40	29	82	39	29	77	42	26	47	61	39	36	37	34	11
76	88	25	61	93	33	54	110	24	40	112	31	65	77	47	55	41	51	12
168	22	7	168	24	6	166	24	6	165	22	5	92	64	67	39	96	96	13
124	59	10	121	63	8	118	62	11	119	58	10	92	55	71	38	55	37	14
141	32	21	138	35	17	132	50	10	137	39	13	80	61	64	36	60	37	15
143	118	14	136	128	2	136	127	6	138	124	3	145	77	117	87	75	51	16
354	44	8	343	49	7	340	53	8	346	44	15	246	91	126	73	180	134	17
75	63	10	71	70	9	72	71	7	64	74	11	52	56	45	38	33	30	18
220	109	10	216	115	2	218	117	3	220	112	3	151	119	112	70	130	83	19
83	160	4	60	174	5	62	175	3	57	171	4	95	60	67	95	47	32	20
136	46	7	132	46	9	132	52	9	127	41	13	76	42	42	32	59	39	21
3166	1505	418	2947	1635	410	2878	1777	373	2750	1736	419	2066	1771	1405	1248	1652	1401	

HUBBARD COUNTY

72	37	10	59	50	8	61	52	8	57	51	6	49	44	29	31	39	42	1
29	29	2	28	29	2	29	32		26	31		20	23	13	17	25	24	2
22	26	6	18	30	5	19	27	7	16	32	5	22	23	17	26	12	11	3
11			10			11			10			5	5	1	2	7	6	4
12	18	2	8	21	2	8	21	3	5	23	2	9	19	6	15	15	16	5
18	28	3	16	29	1	16	30	4	15	31	3	20	14	13	12	12	10	6
23	49	3	25	53	1	25	53	2	22	53	1	28	24	23	29	24	23	7
20	72	4	11	87		7	82	1	9	75	2	31	21	39	37	18	17	8
70	27	3	65	32	2	62	32	2	59	34	2	33	42	32	24	35	35	9
64	45	8	57	49	5	57	48	5	51	46	6	37	48	28	33	29	36	10
73	38	6	69	39	9	68	42	8	65	41	6	37	47	33	34	35	38	11
20	34		17	36	1	15	37	2	17	33	1	15	24	24	17	19	16	12
91	62	6	74	76	7	70	88	6	66	84	4	69	56	47	22	64	59	13
79	31	12	76	34	7	76	35	6	69	37	7	37	47	26	25	35	38	14
12	3	1	11	4	1	12	3		11	3		2	9	3	3	10	9	15
44	13	4	38	17	5	39	17	4	33	18	5	26	18	14	12	16	17	16
30	6	4	20	15	2	18	15	4	15	16	2	15	19	4	7	16	17	17
22	16	1	16	20		15	20	2	14	22		14	14	11	10	14	14	18
46	58	5	46	55	4	43	57	5	39	59	2	37	42	28	28	34	31	19
29	28	7	26	27	7	28	27	4	23	25	7	16	28	16	15	11	16	20
50	59	6	54	56	3	57	49	4	57	54	2	51	48	44	34	43	36	21
38	38	3	36	36	2	39	33		36	36	1	29	31	23	22	31	30	22
14	12		15	12		15	12		12	14		12	10	4	10	11	14	23
63	31	2	57	34	3	56	34	5	54	30	6	33	38	25	17	18	28	24
10	23	2	10	22	2	12	19	2	7	24	2	14	13	9	12	10	13	25
68	27	7	58	32	8	61	35	6	55	35	7	27	49	25	31	25	27	26
80	33	5	74	39	2	75	41	2	68	40	3	33	51	26	26	26	32	27
587	88	35	551	95	32	556	116	28	521	105	30	173	401	106	122	302	347	28
70	32	5	68	30	4	63	37	6	59	34	7	32	40	32	29	32	29	29
7	16	1	6	16		8	13	2	7	16		6	12	11	9	9	30	
49	29	4	40	36		43	33	3	38	34	4	20	38	16	14	36	27	31
158	34	22	149	42	16	150	40	18	142	44	15	50	109	37	46	66	77	32
1981	1042	179	1808	1153	145	1814	1180	149	1678	1180	138	1002	1407	766	773	1079	1144	

ELECTION RETURNS FOR STATE OFFICERS, 1924

ISANTI COUNTY

NAMES OF TOWNSHIPS, VILLAGES OR WARDS (In Alphabetical Order)	Total Number of Ballots Cast and Counted	U. S. SENATOR IN CONGRESS					GOVERNOR					LIEUTENANT GOVERNOR		
		Thomas D. Schall Republican	Magnus Johnson Farmer-Labor	John J. Farrell Democrat	Thomas Keefe Independent	Merle Birmingham Beer-Wine-Independent	Theodore Christiansen Republican	Floyd B. Olson Farmer-Labor	Carlos Avery Democrat	Oscar Anderson Socialist Industrial	Michael Ferch Independent Progressive	W. I. Nolan Republican	Emil E. Holmes Farmer-Labor	Fred Schlipin Democrat
1 Athens.....	159	36	115				36	118	1			38	115	4
2 Bradford.....	181	41	135	1			35	137	1			35	132	4
3 Cambridge.....	419	97	302	1	1	1	91	303	7		1	87	285	6
4 Dalbo.....	338	68	263				68	263		1		67	253	
5 Isanti.....	323	63	249	1			78	227	4	1		76	214	1
6 Maple Ridge.....	337	61	266	2		1	67	249	7			71	224	2
7 North Branch.....	332	156	167	1	1		165	158	3	2	1	159	152	4
8 Oxford.....	126	61	61	2			56	57	2	1		54	53	3
9 Spencer Brook.....	185	90	85	3			85	82	4		2	79	81	4
10 Springvale.....	254	46	201	1			46	194	2		2	46	181	4
11 Stanchfield.....	374	100	246	6		1	111	237	4	1		100	212	9
12 Stanford.....	209	57	147	2	1	1	49	143	2	3	2	40	142	7
13 Wyannett.....	314	79	219	2	1	2	78	227	2		1	65	222	3
14 Braham Village.....	241	124	108	9		2	143	86	4		2	141	72	5
15 Cambridge Village.....	497	277	199	4	1		298	179	4			307	143	5
16 Isanti Village.....	140	88	46	4			83	48	1			91	38	1
Totals.....	4429	1444	2809	39	5	8	1489	2708	48	9	12	1456	2519	59

ITASCA COUNTY

1 Alwood.....	46	27	12	3	1	1	25	16	3		1	24	17	3
2 Ardenhurst.....	53	12	37	3		1	15	36	2			11	34	4
3 Arbo.....	50	28	18	1			22	15	6			22	18	6
4 Bearville.....	44	9	32	2			13	28	1			13	28	1
5 Bigfork.....	255	76	139	11	1	3	96	105	19	4	1	85	111	18
6 Bass Brook.....	138	57	58	2	1	1	81	32	12		1	72	40	6
7 Bass Lake.....	96	49	32	5		4	48	28	9	1	2	45	28	9
8 Balsam.....	80	15	58	4			14	55	5	1		18	53	5
9 Blackberry.....	84	29	45	1		2	33	30	5		2	28	42	4
10 Bowstring.....	51	15	28	2	2		17	23	4	2	1	14	26	1
11 Bovey.....	529	206	253	11	2	3	235	213	23	5	5	239	207	22
12 Ball Club.....	76	32	24	5	1	1	30	20	7		2	34	26	5
13 Bustiogogan.....	84	24	47	7	2		37	28	8	2	3	31	38	4
14 Carpenter.....	49	11	32	4		2	16	22	5	2	4	14	31	4
15 Cohasset.....	151	62	54	7	3	1	80	38	15	1		74	38	12
16 Cooley.....	95	57	22	7	1	3	55	22	10	3	3	61	20	7
17 Coleraine.....	636	493	118	20		1	508	91	32		1	517	88	18
18 Deer River Town.....	128	42	76	1	1		60	53	3	2	2	49	62	1
19 Deer River Village.....	340	247	46	18	2	2	240	44	25	1	7	226	51	21
20 Deer Lake.....	39	9	22	2		1	12	16	3		1	9	20	4
21 Dewey.....	11	2	5				4	3				4	3	
22 Feeley.....	68	28	34	4	1		34	28	4			33	25	4
23 Fairview.....	81	29	37	6	2		28	28	12	2	4	30	32	11
24 Franklin.....	16		16				16						16	

ELECTION RETURNS FOR STATE OFFICERS, 1924

ISANTI COUNTY

SECRETARY OF STATE			STATE TREASURER			ATTORNEY GENERAL			RAILROAD AND WAREHOUSE COMMISSIONER			CHIEF JUSTICE SUPREME COURT		ASSOCIATE JUSTICES SUPREME COURT			
Mike Holm Republican	Susie W. Stageberg Farmer-Labor	Ole C. Halverson Democrat	Henry Rines Republican	Carl Berg Farmer-Labor	Henry H. Reindl Democrat	Clifford L. Hilton Republican	Thomas V. Sullivan Farmer-Labor	Robert C. Bell Democrat	Frank W. Matson Republican	A. E. Smith Farmer-Labor	J. J. Lanin Democrat	Albert Johnson Without party designation	Samuel B. Wilson Without party designation	William A. Anderson Without party designation	Thomas Fraser Without party designation	Andrew Holt Without party designation	Royal A. Stone Without party designation
45	104	3	40	110	2	35	114	2	36	110	2	78	15	73	58	27	16
47	118	2	42	125	1	39	128	1	38	126	2	80	30	92	78	17	13
123	259	4	96	277	4	109	268	9	93	275	4	153	84	208	144	64	40
98	216	3	89	232		77	247		83	228	1	152	55	160	107	72	37
95	186	4	89	190	1	79	207	1	70	198	4	130	65	123	104	67	48
112	189	5	95	211	4	90	205	6	78	209	6	178	49	143	74	93	51
176	134	3	167	138	3	165	150	3	166	139	1	161	93	110	69	152	69
54	53	5	52	60	3	56	57	3	49	58	3	47	38	36	22	48	26
91	73	3	90	78	1	81	81	2	71	85	1	66	37	56	54	39	32
51	172	5	54	171	3	53	164	9	43	160	7	79	38	99	90	34	24
137	185	7	144	183	3	122	200	7	117	194	2	167	67	165	87	88	61
64	118	6	42	141	6	42	143	5	37	140	3	86	41	74	61	41	22
92	201	4	80	209	1	87	192	11	70	219	1	111	58	156	123	50	34
170	52	5	170	53	1	147	71	3	156	56	7	95	86	83	41	90	73
332	112	6	317	123	8	302	140	8	301	129	5	189	157	123	70	198	183
92	38	2	91	37	2	84	39		78	42	1	52	46	36	34	50	38
1779	2210	67	1658	2338	43	1568	2406	70	1486	2368	49	1824	959	1737	1216	1130	770

ITASCA COUNTY

26	17	2	26	17	2	26	16	1	24	14	2	16	14	10	7	11	19	1
14	31	4	14	32	4	14	32	5	15	32	3	24	13	13	18	15	18	2
28	16	3	23	19	4	27	15	3	24	16	3	19	16	12	14	17	21	3
14	26	1	12	29	1	12	29	1	14	27	1	18	19	18	1	17	17	4
111	87	14	101	100	11	86	105	18	80	103	17	78	76	49	48	55	63	5
79	38	5	61	41	9	69	35	10	71	31	5	38	42	27	14	43	44	6
50	26	10	41	30	9	51	23	10	43	29	9	24	37	24	15	19	31	7
20	52	2	18	54	3	19	52	2	17	54	2	19	26	18	22	11	26	8
39	34	3	29	39	2	31	39	2	25	44	2	29	29	20	16	15	32	9
21	26	1	17	27	1	18	25	2	16	28	1	19	14	10	11	14	12	10
265	191	23	249	206	20	242	213	20	225	208	22	151	193	127	101	131	173	11
37	21	8	34	21	8	39	22	6	31	24	7	20	39	9	25	18	27	12
39	29	7	33	35	7	32	37	8	28	32	7	26	35	20	16	21	30	13
25	19	4	17	26	5	15	28	6	17	27	2	21	18	15	7	9	23	14
80	36	13	66	41	13	79	32	13	72	35	10	47	47	39	19	31	47	15
63	14	9	63	15	11	57	19	12	58	19	9	32	48	29	24	28	41	16
536	70	18	505	83	20	505	92	26	492	81	30	195	346	117	126	263	365	17
49	58	3	48	60		51	60	2	45	62	1	59	40	24	30	27	39	18
249	42	23	230	47	25	226	47	26	228	45	28	92	152	57	68	99	128	19
12	16	3	7	24	1	11	19	3	9	20	1	18	12	17	4	6	13	20
5	2		4	4		3	4		3	4		3	4	1	1	3	4	21
31	27	5	31	25	4	27	24	3	33	26	2	28	24	14	7	25	36	22
39	31	8	33	29	14	31	26	10	29	34	7	25	34	15	18	18	25	23
16			16			16			16			8	4	7	6	1	8	24

ELECTION RETURNS FOR STATE OFFICERS, 1924

ITASCA COUNTY—Continued

NAMES OF TOWNSHIPS, VILLAGES OR WARDS (In Alphabetical Order)	Total Number of Ballots Cast and Counted	U. S. SENATOR IN CONGRESS					GOVERNOR					LIEUTENANT GOVERNOR		
		Thomas D. Schall Republican	Magnum Johnson Farmer-Labor	John J. Farrell Democrat	Thomas Keefe Independent	Merle Birmingham Beer-Wine-Independent	Theodore Christianson Republican	Floyd B. Olson Farmer-Labor	Carlos Avery Democrat	Oscar Anderson Socialist Industrial	Michael Feich Independent Progressive	W. I. Nolan Republican	Emil E. Holmes Farmer-Labor	Fred Schlipin Democrat
25 Grand Rapids Rapids No. 1	412	219	126	38	2		236	87	46	1	2	238	82	42
26 Grand Rapids No. 2	371	147	154	31	4	5	142	148	42		4	163	135	35
27 Grand Rapids No. 3	97	43	45	3			47	39	3	3		47	39	2
28 Grand Rapids No. 4	521	277	145	57	1	1	312	197	52	2	4	320	101	42
29 Goodland	58	21	50	1	1		20	64	1			21	62	1
30 Grattan	39	13	22	2			14	18	5	1		14	20	4
31 Greenway No. 1	353	246	87	6	1	1	235	78	18	5	4	234	80	8
32 Greenway No. 2	231	94	99	7	3	6	98	89	9		11	98	98	10
33 Good Hope	61	14	39			4	16	35	3	3		14	36	1
34 Gran	35	10	21				10	21				8	23	3
35 Grave Lake	14	6	5	1		1	8	2		1	1	10	3	
36 Harris	114	51	53	3		1	46	46	9	2	1	48	48	14
37 Iron Range	303	178	91	10	2	1	183	74	13	1	1	189	76	12
38 Inger	37	15	13				19	6	2			17	9	
39 Kinghurst	50	12	35			1	9	33	1	1	1	6	36	1
40 Keewatin	492	251	222	32	4	5	255	201	42	15	6	273	208	36
41 Lake Jessie	100	42	47	1	1		59	24	5	1	1	52	24	3
42 Liberty	21	11	7				15	4	2			13	6	
43 Lawrence	58	14	36	3		1	22	27	2	1	1	21	29	2
44 Lone Pine	13	8	4				11	2				15	12	
45 Moose Park	29	15	11		1		15	11	1			15	12	
46 Marcell	77	40	26	4			45	16	6	1		38	24	3
47 Max	61	24	26		1	3	28	22			2	29	22	2
48 McCormick	81	24	50	2	1	1	36	27	5	1	4	30	35	3
49 McLeod	41	10	25	2	1	1	13	18	3	1	1	15	21	4
50 Morse	90	38	37	6	1	1	44	23	4	3	2	36	31	2
51 Nore	42	21	14	2	1		15	18	3	1	1	17	19	2
52 Nashwauk No. 1	429	234	157	17	2	4	245	123	25	1	6	248	119	25
53 Nashwauk No. 2	323	157	141	7	1	1	163	125	15	4	2	135	137	10
54 Oteneagen	69	23	42	1			25	36	4			21	41	1
55 Pokegama	29	12	14		1	1	15	9	3		1	11	14	3
56 Pinecrest	9	5	4				7	1				7	1	
57 Sandwich Lake	29	12	15				14	10	2		1	13	13	1
58 Spang	50	31	13	1	1	2	35	6	6		2	37	9	2
59 Stokes	69	27	36			2	31	32				24	32	3
60 Sand Lake	56	16	38	1			23	28	1	2		18	30	1
61 Sago	74	35	27	4		1	39	21	3		1	40	20	4
62 Splithand	70	37	16	7			44	5	9			41	8	6
63 Sherman	48	24	19	1			23	15	4		2	25	15	2
64 Stingy Lake	26		24	1			1	20	1	2		23	23	
65 Trout Lake	164	93	69	3		1	108	54	4	1		97	61	1
66 Third River	27	19	7		1	1	15	9	2			15	10	1
67 Wirt	81	25	46	4	1		24	40	4	2	1	23	44	6
68 Wabana	37	12	11	1		1	13	8	2		1	12	12	1
69 Wawina	93	12	70	2	1	1	16	66	2		1	15	70	3
70 Warba	56	28	24	3			29	21	3		1	29	18	3
71 Winnibigoshish	48	31	12	1		2	27	6	5			33	7	
72 Wellers	21	9	11	1			8	11	1			7	12	1
73 Zaiser	39	16	15	3			16	7	8	2		15	8	6
74 Zemple	54	16	30	2			16	30	3	1		12	30	3
Totals	8935	4277	3576	397	54	74	4596	2931	597	85	107	4510	3069	482

ELECTION RETURNS FOR STATE OFFICERS, 1924

ITASCA COUNTY—Continued

SECRETARY OF STATE			STATE TREASURER			ATTORNEY GENERAL			RAILROAD AND WAREHOUSE COMMISSIONER			CHIEF JUSTICE SUPREME COURT		ASSOCIATE JUSTICES SUPREME COURT				
Mike Holm Republican	Susie W. Stageberg Farmer-Labor	Ole C. Halverson Democrat	Henry Rines Republican	Carl Berg Farmer-Labor	Henry H. Reindl Democrat	Clifford L. Hilton Republican	Thomas V. Sullivan Farmer-Labor	Robert C. Bell Democrat	Frank W. Matson Republican	A. E. Smith Farmer-Labor	J. J. Lanin Democrat	Albert Johnson Without party designation	Samuel B. Wilson Without party designation	William A. Anderson Without party designation	Thomas Fraser Without party designation	Andrew Holt Without party designation	Royal A. Stone Without party designation	
256	73	29	234	82	40	227	91	43	218	85	43	114	161	70	74	119	182	25
166	137	31	153	135	33	163	128	39	158	129	34	109	153	75	80	92	139	26
56	30	5	48	32	4	47	33	6	43	40	2	36	38	20	36	29	33	27
337	87	40	321	99	38	319	105	50	296	101	42	133	248	87	110	162	272	28
25	58	2	21	62	6	24	58	3	25	59	3	36	29	28	28	16	26	29
18	18	3	17	14	5	13	19	5	14	17	4	15	15	14	6	11	15	30
261	65	15	244	77	6	245	74	12	234	72	12	87	148	69	60	98	144	31
114	78	13	103	85	13	107	89	9	98	91	12	58	96	34	53	68	92	32
11	37	3	11	39	1	11	40	1	10	37	1	20	13	11	15	8	14	33
9	19	3	7	23	7	7	21	3	8	18	1	10	10	5	8	9	9	34
10	3	3	10	2	1	10	3	3	10	3	3	5	8	4	2	6	8	35
53	45	6	40	50	8	47	47	8	39	49	6	29	41	19	18	27	47	36
200	62	16	194	68	18	189	76	16	176	80	16	84	110	54	66	80	123	37
15	11	2	15	11	3	16	8	2	13	13	1	13	12	7	5	8	15	38
12	36	2	10	40	1	11	32	1	12	32	1	23	14	15	17	11	8	39
294	183	32	263	201	34	263	207	39	249	207	39	171	234	122	132	163	245	40
63	14	6	54	18	7	53	17	5	53	14	5	9	30	27	9	34	33	41
15	3	1	14	5	1	15	4	1	14	4	1	3	13	5	4	7	10	42
23	26	3	21	30	2	23	28	2	19	30	2	21	19	16	12	16	13	43
10	2	2	10	3	1	10	2	2	11	2	2	6	7	1	4	6	7	44
16	9	1	16	11	1	16	10	1	14	11	1	8	11	4	7	10	9	45
45	18	2	41	17	5	43	19	3	38	18	4	23	33	10	12	20	32	46
30	21	2	30	21	2	30	22	2	28	22	2	17	23	15	7	16	21	47
40	27	4	27	36	4	36	32	3	31	35	3	27	27	15	13	15	25	48
14	21	4	16	19	3	15	20	4	14	21	5	19	14	11	9	18	12	49
40	31	2	36	27	3	35	28	3	35	29	2	26	26	18	14	18	23	50
18	15	4	22	16	1	19	21	1	17	21	1	21	11	6	8	8	7	51
265	107	19	236	118	23	238	117	34	246	110	25	131	186	96	107	122	157	52
166	118	12	155	132	14	163	127	14	163	127	10	103	130	72	81	96	113	53
22	39	2	20	40	1	20	41	1	20	41	1	25	20	11	15	11	18	54
16	9	1	14	11	2	13	12	1	10	13	3	8	12	7	6	4	13	55
6	1	1	6	2	1	5	2	1	6	2	1	7	13	1	3	4	4	56
11	15	1	13	15	1	15	13	2	12	15	2	5	13	6	3	12	8	57
41	5	3	34	8	4	35	5	5	32	7	5	11	30	13	9	12	23	58
32	21	4	32	27	1	23	32	2	27	32	1	25	21	10	10	17	26	59
22	28	3	20	30	1	20	31	1	16	32	2	25	19	18	11	11	22	60
44	13	3	40	14	4	39	12	5	37	18	3	23	31	20	16	15	20	61
45	5	5	43	8	5	44	4	5	40	10	5	20	6	16	11	16	21	62
36	7	1	29	11	2	30	10	2	23	13	1	14	21	9	10	12	19	63
3	21	1	2	23	1	2	23	1	2	22	1	5	7	7	9	3	10	64
110	47	6	92	62	4	97	60	4	93	61	3	59	54	33	32	50	61	65
17	6	1	14	10	1	13	9	1	12	10	1	8	12	7	2	14	11	66
22	42	7	21	42	8	23	45	6	19	48	6	30	26	16	22	20	32	67
12	8	3	14	7	3	13	8	1	14	6	1	8	12	5	3	11	11	68
19	67	2	17	65	1	17	68	1	16	67	1	29	33	28	34	18	18	69
30	18	4	32	16	3	28	19	5	29	19	4	19	24	6	11	22	29	70
34	5	1	31	7	1	32	9	1	30	9	7	14	15	7	7	11	8	71
8	10	1	8	11	1	8	11	1	7	12	1	8	9	4	3	6	13	72
15	5	8	15	6	7	15	7	6	16	6	7	12	12	5	6	9	12	73
15	25	5	14	30	3	13	29	4	13	31	1	15	19	13	10	21	18	74
4974	2676	487	4542	2938	491	4574	2938	538	4359	2962	491	2718	4238	1869	1858	2479	3475	

ELECTION RETURNS FOR STATE OFFICERS, 1924 JACKSON COUNTY

NAMES OF TOWNSHIPS, VILLAGES OR WARDS (In Alphabetical Order)	Total Number of Ballots Cast and Counted	U. S. SENATOR IN CONGRESS					GOVERNOR					LIEUTENANT GOVERNOR		
		Thomas D. Schall Republican	Magnus Johnson Farmer-Labor	John J. Farrell Democrat	Thomas Keefe Independent	Merle Birmingham Beer-Wine-Independent	Theodore Christiansen Republican	Floyd B. Olson Farmer-Labor	Carlos Avery Democrat	Oscar Anderson Socialist Industrial	Michael Ferch Independent Progressive	W. I. Nolan Republican	Emil E. Holmes Farmer-Labor	Fred Schilpin Democrat
1 Alba.....	155	55	83	5	1	1	57	80	9	1		59	69	12
2 Belmont.....	254	103	141	3			125	116	1		1	107	129	3
3 Christiana.....	221	82	127	2		1	83	126	3		1	84	120	2
4 Delafield.....	199	91	99	3			104	85	5			96	85	6
5 Des Moines.....	220	94	98	18	1	1	125	66	16	1	2	102	84	17
6 Enterprise.....	190	72	96	13	1	1	111	60	11	1	1	103	55	14
7 Ewington.....	178	43	116	7			43	109	6	1	2	40	107	8
8 Heron Lake.....	246	53	179	4		2	67	170	2		2	55	183	1
9 Hunter.....	207	83	97	9	1	5	86	96	9	2	5	82	99	13
10 Kimball.....	142	47	88				56	77	1			49	78	2
11 La Crosse.....	123	45	55	16		3	42	56	16		3	44	55	19
12 Middletown.....	218	107	89	8	4		116	69	13		4	104	82	14
13 Minnesota.....	180	59	102	8	3	2	70	81	9	4	1	62	82	16
14 Petersburg.....	215	66	128	6	3	3	83	105	10	2	4	77	109	6
15 Rost.....	217	46	162	1			54	151	4			41	163	2
16 Round Lake.....	164	39	111	4	1		51	99	4		2	47	102	
17 Sioux Valley.....	177	24	127	10	2	4	43	119	3		3	41	121	4
18 Weimer.....	148	67	72	3			58	77	4			58	75	3
19 West Heron Lake.....	223	86	116	11		1	90	113	13			88	118	10
20 Wisconsin.....	181	86	71	10		4	107	50	14			84	57	16
21 Alpha Village.....	115	89	17	4			96	8	3		2	85	13	5
22 Heron Lake Village.....	388	232	116	21		2	227	122	20	2	2	223	113	25
23 Jackson—1st Ward.....	302	148	112	24	3		147	104	24	1	3	133	101	31
24 2nd Ward.....	402	245	98	32	4	1	269	77	39	1	4	262	68	41
25 3rd Ward.....	328	209	67	34		6	231	54	33	1		214	55	36
26 Lakefield Village.....	574	311	178	42	1	5	325	181	32	1	3	310	173	35
27 Wilder Village.....	56	40	10	5			43	6	4			43	8	3
Totals.....	6023	2622	2755	303	25	42	2909	2457	308	18	45	2693	2504	344

KANABEC COUNTY

1	Ann Lake.....	56	30	21	2	1	36	15	2			30	14	1	
2	Arthur.....	235	139	82	9	1	141	72	13	1	2	130	77	11	
3	Brunswick.....	376	122	243	1	2	135	225	7	2		136	215	8	
4	Comfort.....	300	117	164	4	1	112	168	7		1	110	154	8	
5	Ford.....	34	13	19			11	18	4		1	9	22	2	
6	Grass Lake.....	442	142	286	4		147	282	2	2	2	147	286	1	
7	Hay Brook.....	34	19	15			13	18	3			11	17	4	
8	Hillman.....	105	58	45	1		51	49	3			42	53	6	
9	Kanabec.....	148	83	58	2		77	51	5		1	64	56	4	
10	Knife Lake.....	235	59	162	11		75	151	2		1	68	154	5	
11	Kroschel.....	87	22	59	2	1	19	62	1	2		15	65		
12	Peace.....	118	53	56	4		53	56	6			49	62	5	
13	Pomroy.....	124	33	83	3		30	87	1		1	30	83	1	
14	Southfork.....	206	83	113	2	2	77	117	4		2	68	122	6	
15	Whited.....	233	97	130	2	1	125	97	2	1	2	108	103	4	
16	Grasston.....	114	63	45	5	1	60	47	4		1	55	38	6	
17	Mora.....	527	276	183	46	1	348	133	32			350	116	32	
18	Ogilvie.....	191	140	40	4		141	37	4			130	40	3	
Totals.....		3565	1549	1804	102	9	5	1651	1685	102	8	14	1552	1677	107

GENERAL ELECTION RETURNS

385

ELECTION RETURNS FOR STATE OFFICERS, 1924
JACKSON COUNTY

SECRETARY OF STATE			STATE TREASURER			ATTORNEY GENERAL			RAILROAD AND WAREHOUSE COMMISSIONER			CHIEF JUSTICE SUPREME COURT	ASSOCIATE JUSTICES SUPREME COURT				
Mike Holm Republican	Susie W. Stenberg Farmer-Labor	Ole C. Halversen Democrat	Henry Rins Republican	Carl Berg Farmer-Labor	Henry H. Reindl Democrat	Clifford L. Hilton Republican	Thomas V. Sullivan Farmer-Labor	Robert C. Bell Democrat	Frank W. Matson Republican	A. E. Smith Farmer-Labor	J. J. Lamm Democrat	Albert Johnson Without party designation	Samuel B. Wilson Without party designation	William A. Anderson Without party designation	Thomas Fraser Without party designation	Andrew Holt Without party designation	Royal A. Stone Without party designation
73	69	10	71	61	11	66	62	10	57	66	12	50	52	41	33	44	43
130	106	5	106	125	3	115	119	2	110	126	3	133	69	97	65	76	62
86	112	3	87	116	3	86	111	3	81	120	3	84	64	82	78	51	39
114	70	5	105	73	6	100	78	7	97	74	8	70	73	65	62	44	46
119	75	14	103	79	17	104	79	14	94	85	18	95	70	77	54	60	45
109	52	17	109	46	15	105	49	13	107	48	15	80	59	52	36	63	41
59	95	5	46	95	6	37	106	6	36	103	7	58	48	36	52	48	24
72	155	6	56	178	3	60	175	1	59	174	1	97	77	69	98	46	46
96	86	10	90	91	11	87	97	10	89	92	12	70	74	59	70	44	46
59	62	3	54	71	2	47	79	2	46	73	2	55	45	53	40	27	10
72	35	11	54	45	16	44	63	10	40	60	12	59	42	28	44	34	34
114	77	11	107	82	12	100	91	11	103	81	9	89	74	65	52	46	46
63	70	26	62	81	21	60	84	12	56	86	15	73	51	49	49	50	58
96	84	6	78	102	11	88	92	9	70	101	7	106	45	56	51	52	33
63	138	4	42	158	2	41	163	3	41	160	3	81	67	88	107	33	40
59	94	2	52	98	3	49	97	1	45	96	5	49	55	46	75	27	23
54	108	6	36	122	6	33	124	6	31	127	8	81	57	52	70	47	40
62	66	7	59	71	4	60	76	2	55	74	3	50	57	33	44	31	35
104	101	11	93	113	9	93	113	9	93	112	8	81	75	92	83	36	50
115	44	12	90	49	12	96	42	11	97	42	15	51	68	37	42	35	49
96	6	5	88	7	5	91	7	3	88	5	4	37	44	21	18	34	42
252	97	16	237	100	22	230	109	14	218	107	20	115	162	69	78	117	115
143	82	29	137	90	30	134	95	33	133	97	24	111	92	78	56	83	82
265	69	37	263	66	36	262	68	35	244	63	40	123	178	98	81	131	129
231	44	32	221	45	37	226	38	35	203	42	37	91	138	75	69	91	99
339	140	24	311	146	39	321	164	23	304	162	29	120	258	102	113	170	188
45	7	1	43	7	3	47	6	41	7	1	10	32	12	11	18	24
3090	2144	318	2800	2317	345	2782	2387	285	2638	2383	321	2119	2126	1632	1631	1538	1501

KANABEC COUNTY

30	17	3	30	13	9	28	18	5	21	17	6	14	19	14	7	15	17
151	62	11	150	71	5	146	69	7	138	74	8	102	85	93	51	91	85
170	181	11	183	181	4	140	210	5	140	200	5	175	95	192	118	125	80
124	143	3	119	156	6	108	153	8	110	150	8	111	88	116	97	68	72
14	18	1	13	17	1	11	18	3	10	19	2	13	10	12	10	11	10
172	249	5	174	249	7	145	271	10	158	251	8	222	88	256	177	123	82
13	18	1	17	13	3	13	16	2	10	14	6	12	16	15	14	10	10
54	40	7	47	46	7	45	51	5	43	47	6	43	41	39	30	41	33
65	52	6	69	51	5	66	50	3	56	53	5	48	45	49	45	31	23
76	150	4	82	150	2	70	156	3	68	157	4	87	68	118	117	48	44
17	62	2	17	64	2	18	62	1	16	61	1	32	25	50	46	15	12
51	56	8	57	53	6	55	48	5	50	54	6	52	26	57	37	38	26
34	80	1	33	82	28	87	1	30	76	38	31	44	58	23	17
86	109	6	72	125	5	79	116	3	69	119	2	79	55	89	85	59	48
137	79	3	139	81	3	118	91	7	111	94	5	101	71	80	58	70	76
66	35	4	71	40	70	35	1	62	39	1	61	35	48	24	45	41
364	102	30	360	109	38	353	114	31	335	114	40	216	187	159	106	213	205
144	25	7	142	29	5	137	31	5	128	36	8	66	87	47	31	98	91
1768	1478	113	1775	1530	108	1630	1596	105	1555	1575	121	1472	1072	1478	1111	1124	972

ELECTION RETURNS FOR STATE OFFICERS, 1924

KANDIYOHI COUNTY

NAMES OF TOWNSHIPS, VILLAGES OR WARDS (In Alphabetical Order)	Total Number of Ballots Cast and Counted	U. S. SENATOR IN CONGRESS					GOVERNOR					LIEUTENANT GOVERNOR		
		Thomas D Schall Republican	Magnus Johnson Farmer-Labor	John J. Farrell Democrat	Thomas Keefe Independent	Merle Birmingham Beer-Wine-Independent	Theodore Christianson Republican	Floyd B. Olson Farmer-Labor	Carlos Avery Democrat	Oscar Anderson Socialist Industrial	Michael Ferch Independent Progressive	W. I. Nolan Republican	Emil E. Holmes Farmer-Labor	Fred Schlipf Democrat
1 Aretander	244	55	186			1	62	173	1		1	60	174	1
2 Burbank	151	32	113	1			33	109				33	101	2
3 Colfax	171	27	140	2			30	135	2			30	127	1
4 Dovre	209	67	137	1		1	30	130			2	66	126	4
5 East Lake Lillian	161	28	122	2			30	120	6		1	30	113	8
6 Edwards	130	17	109	1			20	105	2			17	104	1
7 Fahlun	165	26	138				28	135				28	130	
8 Genessee	218	41	163	7			53	149	6	2		53	144	8
9 Green Lake	211	74	127	3	1	1	84	113	4			85	108	5
10 Harrison	227	42	175	4	1	2	43	174	5	1	1	38	177	4
11 Holland	252	95	143	5	1		111	122	4			106	120	5
12 Irving	196	35	152	1		1	49	140	2			50	130	1
13 Kandiyohi	244	45	190	1	1	1	63	173		1	2	66	166	
14 Lake Andrew	193	34	155			1	40	139	6	1		40	140	
15 Lake Elizabeth	159	27	129	3			30	128	1			30	125	4
16 Lake Lillian	190	22	159	6		1	33	150	2			31	148	2
17 Mamre	189	38	147	1			58	125	2	1		51	120	4
18 New London—Twp. and Vil age.	480	167	280	7		4	190	205	10	1	2	191	225	15
19 Norway Lake	229	46	187	1		1	53	177		1	1	52	175	
20 Roseland	245	39	201				44	198				39	196	1
21 Roseville	176	56	105	11			68	90	7			60	89	9
22 St. Johns	143	45	88	1		3	47	87	2		1	48	82	2
23 Whitefield	215	41	166	3			42	165	3			46	156	5
24 Willmar	270	69	191	3	1		72	179	7		1	74	174	6
25 Village of Atwater	349	235	105	2	1	1	235	104	2			233	94	5
26 Village of Kandiyohi	70	25	38	5			25	40	3			31	35	3
27 Village of Pennoek	100	57	32	7			53	34	7			54	30	10
28 Village of Raymond	158	91	56	2	1	2	92	53	4		2	93	53	3
29 Village of Spicer	142	65	63	4			77	54	2		1	75	45	6
City of Willmar—														
30 1st Ward, 1st Precinct	274	121	136	6	1	1	125	129	9		2	124	125	7
31 1st Ward, 2nd Precinct	197	94	101	2		1	95	95	4			90	96	3
32 2nd Ward, 1st Precinct	409	230	165	7	1		253	136	6	2		254	137	4
33 2nd Ward, 2nd Precinct	403	191	179	13		1	218	156	5	1	3	214	157	7
34 3rd Ward, 1st Precinct	321	78	230	3			71	228	9		1	81	220	8
35 3rd Ward, 2nd Precinct	397	182	191	12		2	190	190	7			197	168	6
36 4th Ward, 1st Precinct	374	121	241	6	1		129	238	1			129	227	
37 4th Ward, 2nd Precinct	273	86	176	5			109	150	5			103	145	6
Totals	8545	2744	5416	144	11	27	3031	5028	136	11	22	3002	4882	156

ELECTION RETURNS FOR STATE OFFICERS, 1924

KANDIYOHICOUNTY

SECRETARY OF STATE			STATE TREASURER			ATTORNEY GENERAL			RAILROAD AND WAREHOUSE COMMISSIONER			CHIEF JUSTICE SUPREME COURT		ASSOCIATE JUSTICES SUPREME COURT			
Mike Holm Republican	Susie W. Stageberg Farmer-Labor	Ole C. Halverson Democrat	Henry Rines Republican	Carl Berg Farmer-Labor	Henry H. Reindl Democrat	Clifford L. Hilton Republican	Thomas V. Sullivan Farmer-Labor	Robert C. Bell Democrat	Frank W. Matson Republican	A. E. Smith Farmer-Labor	J. J. Lanin Democrat	Albert Johnson Without party designation	Samuel B. Wilson Without party designation	William A. Anderson Without party designation	Thomas Fraser Without party designation	Andrew Holt Without party designation	Royal A. Stone Without party designation
71	159	4	66	163	5	58	172	2	63	169	85	74	96	85	49	40	1
41	94	2	30	101		36	99	2	32	95	42	47	48	50	23	16	2
28	138	3	30	135		30	133	2	29	125	52	54	97	79	72	17	3
76	122	4	68	126		67	126	2	68	123	50	50	80	62	54	45	4
41	108	4	43	113		33	112	5	36	113	52	54	84	66	28	25	5
17	103	4	13	102		33	109		12	105	46	37	50	66	24	23	6
36	119		60	136		82	121	3	32	121	61	51	64	69	50	26	7
35	129		63	113		64	110	8	61	136	88	69	92	73	66	41	8
90	104	7	41	171		44	171	4	38	175	6	89	68	68	65	64	9
55	156	7	115	112		115	113	5	103	121	3	83	97	84	84	61	10
122	109	7	45	134	2	48	128	1	43	124	4	81	55	86	39	27	11
60	144	6	69	160		67	163	3	64	156	1	97	72	104	51	45	12
88	146	1	33	141	1	44	138	2	47	127	1	75	56	80	58	40	13
45	133	3	32	124		41	109	6	29	120	2	53	51	74	62	33	14
34	117	6	33	147	1	40	139	4	32	143	1	87	45	108	78	38	15
50	136	1	53	116	1	55	117	1	52	116	1	91	44	78	50	48	16
68	102	9	192	231	7	208	212	12	191	210	12	173	157	148	105	158	17
238	192	15	57	169	1	58	170		59	169	3	106	53	94	95	61	18
73	155	2	183	1	1	50	184		47	186		102	60	111	119	40	19
82	172	3	83	83	9	63	83	9	60	84	8	55	64	46	48	51	20
54	80	2	47	77	4	49	78	2	43	81	3	43	41	50	48	25	21
53	146	5	157	157	3	45	157	2	46	144	1	102	49	95	75	49	22
88	157	11	73	173	8	72	175	4	72	166	6	103	80	93	97	64	23
248	73	7	86	3	3	235	79	3	219	92	3	114	134	90	53	131	24
37	26	3	31	34	2	33	30	3	30	33	2	23	33	30	26	21	25
64	18	11	57	25	10	59	25	9	53	30	9	40	29	29	17	34	26
106	38	3	101	47	1	99	46	2	96	49	1	50	70	41	41	52	27
73	45	7	69	42	8	73	46	5	71	44	7	48	42	41	25	40	28
134	120	5	126	119	4	130	123	4	125	116	4	87	100	70	69	83	29
100	80	6	89	87	5	94	86	3	92	88	2	69	63	59	43	67	30
281	108	6	259	122	4	257	132	5	247	130	4	120	162	110	75	161	31
233	137	7	217	138	9	213	149	9	207	143	8	132	161	114	82	154	32
96	205	6	92	207	7	74	224	6	87	204	8	110	121	106	128	67	33
224	141	7	199	163	6	191	173	7	186	170	8	130	157	106	94	133	34
146	209	1	127	220	3	127	216	7	125	215	2	132	129	145	117	103	35
116	126	10	104	136	10	110	146	4	99	141	9	97	94	102	80	89	36
3503	4380	198	3071	4715	144	3107	4735	150	2973	4665	134	3086	2790	3063	2640	2329	2034

ELECTION RETURNS FOR STATE OFFICERS, 1924

KITTSOON COUNTY

NAMES OF TOWNSHIPS, VILLAGES OR WARDS (In Alphabetical Order)	Total Number of Ballots Cast and Counted	U. S. SENATOR IN CONGRESS					GOVERNOR					LIEUTENANT GOVERNOR		
		Thomas D. Schall Republican	Magnus Johnson Farmer-Labor	John J. Farrell Democrat	Thomas Keefe Independent	Merle Birmingham Bear-Wing-Independent	Theodore Christianson Republican	Floyd B. Olson Farmer-Labor	Charles Avery Democrat	Oscar Anderson Socialist Industrial	Michael Ferch Independent Progressive	W. I. Nolan Republican	Emile E. Holmes Farmer-Labor	Fred Schlipplin Democrat
1 Arveson.....	41	6	27	1	1	1	9	25	4			9	26	
2 Cannon.....	55	1	1	1	1	1	6	48	1			2	53	
3 Caribou.....	54	19	29	4	1	1	19	26	5		1	21	28	4
4 Clow.....	85	58	23	3			54	26	3			53	22	5
5 Davis.....	96	42	45	3	1	1	49	37	2			48	34	
6 Deerwood.....	55	14	38	1			20	32	2			15	33	4
7 Cranville.....	129	20	105	2	2		17	104	2		1	17	98	2
8 Hallow.....	484	237	182	40	3	2	230	197	36		1	264	163	42
9 Hampden.....	68	33	26	10			32	20	13			32	17	15
10 Hazelton.....	153	12	140				16	136		1		13	138	
11 Hill.....	50	27	15	7			24	14	9		2	27	10	9
12 Jupiter.....	152	28	118		1		32	110	1	3		37	105	2
13 Karlstad.....	106	36	47	8		8	46	54	3			44	45	
14 Kennedy.....	115	66	37	4			65	39	3		1	73	27	1
15 Lancaster.....	179	60	113	3			8	108	3			62	102	4
16 McKinley.....	33	9	23				8	24				8	22	2
17 Norway.....	117	34	70	2	2	2	44	65	5		1	34	64	2
18 Pelan.....	39	8	26	2			3	13	25		1	10	25	
19 Percy.....	132	23	98	1		1	27	100	2			23	103	1
20 Poppleton.....	142	17	118	2	1		20	118	2			20	117	1
21 Red River.....	105	27	68	2	1		36	56	4		1	35	49	5
22 Richardsville.....	117	47	57	7	3	2	44	59	12		1	39	64	11
23 Skane.....	47	14	27	3			13	32	1		1	17	29	
24 Spring Brook.....	77	8	66	1			12	63				12	59	1
25 Svea.....	53	18	31	1	1	1	7	37				17	33	
26 St. Joseph.....	43	6	36	1			7	35	1			6	35	1
27 St. Vincent No. 1.....	167	122	23	10	1	1	111	25	23	1	2	110	26	23
28 St. Vincent No. 2.....	105	66	25	10			71	15	15			72	16	13
29 Tegner.....	75	16	48	2		1	28	34	6			27	31	6
30 Teien.....	131	15	105	2	1	1	22	97	1	2	4	17	93	1
31 Thompson.....	175	50	119	5			48	122	5			48	116	7
Totals.....	3380	1139	1937	139	18	26	1201	1884	166	10	17	1182	1783	164

ELECTION RETURNS FOR STATE OFFICERS, 1924

KITTSON COUNTY

SECRETARY OF STATE			STATE TREASURER			ATTORNEY GENERAL			RAILROAD AND WAREHOUSE COMMISSIONER			CHIEF JUSTICE SUPREME COURT	ASSOCIATE JUSTICES SUPREME COURT				
Mike Holm. Republican	Susie W. Stageberg Farmer-Labor	Ole C. Halverson Democrat	Henry Rines Republican	Carl Berg Farmer-Labor	Henry H. Reindl Democrat	Clifford L. Hilton Republican	Thomas V. Sullivan Farmer-Labor	Robert C. Bell Democrat	Frank W. Matsen Republican	A. E. Smith Farmer-Labor	J. J. Lanin Democrat	Albert Johnson Without party designation	Samuel B. Wilson Without party designation	William A. Anderson Without party designation	Thomas Fraser Without party designation	Andrew Holt Without party designation	Royal A. Stone Without party designation
26	11	19	20	11	28	17	20	1	19	11	17	12	17	7
14	41	4	50	3	51	7	47	22	23	19	25	19	11
25	24	23	25	6	20	26	21	36	4	17	20	20	8	24	16
66	13	5	62	18	4	62	16	5	60	17	5	26	43	23	21	33	33
65	16	8	54	30	5	51	34	4	50	33	5	46	33	32	18	38	27
29	21	1	17	32	1	15	34	1	14	32	30	13	23	14	14	12
22	94	4	17	99	1	16	95	5	14	95	3	44	30	54	37	25	23
288	126	38	240	157	43	247	157	40	233	151	48	149	199	149	97	179	155
37	15	13	31	18	15	38	17	14	33	16	12	16	33	17	17	19	29
23	126	11	138	17	132	13	135	54	44	93	96	21	12
35	8	5	27	12	6	30	10	8	28	13	5	15	23	15	15	17	13
61	85	3	38	107	1	39	105	1	39	104	3	82	36	73	52	39	19
85	20	1	43	47	2	42	45	5	47	42	4	43	30	40	22	35	22
87	14	1	75	22	2	78	20	6	74	25	5	32	56	25	19	56	46
86	81	4	62	102	5	69	94	2	56	102	8	57	60	60	43	55	47
10	22	9	23	7	24	1	9	22	14	8	15	15	6	5
48	55	4	37	62	1	37	59	4	37	60	6	40	44	47	42	24	23
19	17	1	9	27	12	24	10	23	17	11	10	13	16	9
47	82	2	22	99	3	29	94	2	22	94	2	45	31	57	57	30	21
27	107	3	22	114	2	24	110	2	22	109	4	59	32	72	81	25	18
51	36	3	38	44	6	42	42	5	34	46	5	52	23	38	24	33	24
46	57	10	41	57	10	44	61	8	44	56	11	50	41	30	45	38	25
19	26	13	30	12	32	1	14	28	22	16	21	14	17	12
27	45	3	12	64	16	57	15	59	43	17	28	30	16	11
26	24	2	19	29	2	23	25	1	22	27	1	29	17	18	16	20	11
7	35	1	5	37	1	7	34	1	6	36	1	19	21	20	23	17	12
122	19	21	114	21	24	121	19	21	110	23	25	66	70	42	35	77	61
83	10	8	70	13	11	73	15	6	63	18	13	38	46	18	18	41	47
40	24	5	21	33	3	23	29	4	29	27	2	34	16	24	15	21	16
40	76	3	22	83	2	21	89	3	26	76	3	72	20	50	29	36	12
55	116	2	44	118	5	51	115	5	47	116	4	68	61	78	87	40	35
1616	1446	155	1223	1731	161	1280	1693	161	1218	1678	182	1320	1128	1228	1040	1048	814

ELECTION RETURNS FOR STATE OFFICERS, 1924 KOOCHICHING COUNTY

NAMES OF TOWNSHIPS, VILLAGES OR WARDS (In Alphabetical Order)	Total Number of Ballots Cast and Counted	U. S. SENATOR IN CONGRESS					GOVERNOR					LIEUTENANT GOVERNOR		
		Thomas D. Schall Republican	Magnus Johnson Farmer-Labor	John J. Farrell Democrat	Thomas Keefe Independent	Merle Birmingham Beer-Wine-Independent	Theodore Christianson Republican	Floyd B. Olson Farmer-Labor	Carlos Avery Democrat	Oscar Anderson Socialist Industrial	Michael Ferch Independent Progressive	W. I. Nolan Republican	Emil E. Holmes Farmer-Labor	Fred Schlipin Democrat
1 Baldus.....	12	2	9				1	11				2	9	1
2 Bannock.....	19	2	11	6			2	8	8			5	7	6
3 Big Falls.....	161	85	53	3	11		93	48	11	2	2	86	58	7
4 Bridgie.....	37	10	26				11	25	1			12	24	
5 Bear River.....	22	7	14	1			5	14	3			4	16	2
6 Bois Fort.....	28	12	12	2			12	14				11	13	1
7 Beaver.....	31	5	26				5	18	4		4	6	21	2
8 Cross River.....	49	8	40		1		7	42				8	40	
9 Cingmars.....	30	7	21		2		5	21		1	1	5	22	
10 Dentaybow.....	38	4	33			1	5	31	1	1	1	5	31	1
11 Dinner Creek.....	116	49	60	2	1	1	50	50	7		3	47	57	7
12 Evergreen.....	92	36	44	1	2	2	19	47	18	1	1	27	48	7
13 Engelwood.....	73	9	60				9	56	3			11	56	2
14 Feldman.....	13	6	7				3	9		1		2	9	2
15 Forest Grove.....	46	9	33	2			12	32			1	12	33	
16 Grand Falls.....	32	9	11	3		1	10	19	3			9	20	3
17 Gowdy.....	12	4	6				4	8				4	6	
18 Harrigan.....	52	15	36				13	37			1	13	37	
19 Henry.....	33	12	17	1			14	14	2			12	13	3
20 International Falls—1st Ward.....	289	67	192	15	2	8	49	194	24	2	10	73	173	16
21 " 2nd Ward.....	545	194	298	34	2	5	205	281	40	2	6	220	267	31
22 " 3rd Ward.....	490	170	292	22	1	2	175	266	31	3	5	189	264	24
23 Indus.....	38	12	22	2			3	20	4	1	4	5	24	5
24 Jameson.....	75	31	35	2		2	33	32	1		5	29	33	4
25 Koochiching.....	308	75	193	17	1	3	65	190	18	1		63	191	16
26 Kline.....	22	12	5	3			10	7	3	1		11	7	2
27 Lindford.....	37	2	35				3	31	1			4	32	1
28 Littlefork.....	198	84	91	7	2	1	83	85	13	1	2	78	87	7
29 Murphy.....	95	22	56	9	2		29	52	10		1	34	49	7
30 Meadow Brook.....	41	10	27	1			10	24				8	26	
31 Meding.....	70	26	31	2		3	31	25	1		2	28	25	1
32 Manitou.....	44	21	17	2		1	23	10	6			17	17	4
33 Mizpah.....	68	29	28	4	2		20	26	12		4	24	28	11
34 Nett Lake.....	19	7	7	1		4	7	6	4			5	7	5
35 Northome.....	119	53	58	1		1	47	67	3	1		57	55	2
36 Nett River.....	29	6	20				6	18				7	19	
37 Plum Creek.....	15	6	9				5	8				6	8	
38 Pinetop.....	26	5	19	1			5	18	2			6	18	2
39 Rat Root.....	101	31	63			1	29	62	2		1	28	64	2
40 Ranier.....	99	32	49	5		1	20	48	14	2	2	27	43	7
41 Ray.....	16	7	9				7	6	2			8	7	
42 Reedy.....	39	17	19			1	14	19	1	2		16	15	2
43 Rainy Lake City.....	20	2	13			3	1	13	3		2	3	13	1
44 Rapid River.....	27	13	12	1		1	13	10	1	1	1	14	12	1
45 Steffes.....	95	21	41	10	2	3	28	34	6		3	32	26	3
46 South International Falls.....	128	21	94	2			21	84	4	3	3	27	82	3
47 Scarlett.....	32	7	23			1	6	21	2	1	1	6	24	1
48 Sault.....	90	22	58	2	2	1	35	43	5	4	2	32	48	4
49 Summerville.....	87	22	55	3			9	54	4	2	4	16	65	6
50 Surgeon River.....	31	8	20				9	16			1	6	18	2
51 White Birch.....	17	8	7				6	8		1		7	9	
52 Watrous.....	88	26	53	3	1	1	21	50	11		3	23	49	6
53 Warren.....	17	3	10	3			4	9	3			6	8	1
54 Williams.....	53	18	32	3			15	25	4	1	1	13	24	7
55 Wildwood.....	52	6	45	1			6	44	1			8	43	
Totals.....	4414	1387	2557	178	35	48	1345	2410	299	30	74	1417	2400	228

KOOCHICING COUNTY

1752	2108	218	1462	2319	210	1442	2396	198	1285	2417	238	1489	1611	1199	1398	1162	1120
------	------	-----	------	------	-----	------	------	-----	------	------	-----	------	------	------	------	------	------

ELECTION RETURNS FOR STATE OFFICERS, 1924 LAC QUI PARLE COUNTY

NAMES OF TOWNSHIPS, VILLAGES OR WARDS (In Alphabetical Order)	Total Number of Ballots Cast and Counted	U. S. SENATOR IN CONGRESS					GOVERNOR					LIEUTENANT GOVERNOR		
		Thomas D. Schall Republican	Magnus Johnson Farmer-Labor	John J. Farrell Democrat	Thomas Keefe Independent	Merle Birmingham Beer-Wine-Independent	Theodore Christianson Republican	Floyd B. Olson Farmer-Labor	Carlos Avery Democrat	Oscar Andersen Socialist Industrial	Michael Ferch Independent Progressive	W. I. Nolan Republican	Emil E. Holmes Farmer-Labor	Fred Schilpin Democrat
1 Agassiz.....	123	35	81	3	1	1	40	73	2	1	6	31	82	4
2 Arena.....	162	36	117	3	1	1	38	114	2	2	1	38	103	7
3 Augusta.....	121	61	51	2	1	1	80	37	2	1	1	64	38	1
4 Baxter.....	236	76	147	1	1	1	80	150	1	1	1	83	133	1
5 Camp Release.....	147	26	116	1	1	1	27	116	1	1	1	31	106	1
6 Cerro Gordo.....	207	91	105	1	1	1	124	83	1	1	1	107	83	3
7 Freeland.....	186	70	105	1	1	1	85	100	1	1	1	72	91	1
8 Garfield.....	197	78	106	1	1	1	82	106	1	2	1	85	82	4
9 Hamlin.....	184	53	121	2	1	2	76	102	2	1	1	63	105	4
10 Hantbo.....	137	79	50	1	1	1	93	42	1	1	1	85	38	2
11 Lac qui Parle.....	190	92	91	4	1	1	114	75	1	1	1	101	73	1
12 Lake Shore.....	248	101	131	4	2	1	117	124	6	1	1	117	118	3
13 Madison Township.....	222	83	126	6	1	1	98	119	2	1	1	93	116	1
14 Manfred.....	121	58	56	2	1	1	69	46	2	1	1	62	41	7
15 Maxwell.....	180	61	110	1	1	1	80	98	1	1	1	66	94	1
16 Mehurin.....	112	40	66	4	1	1	54	53	4	1	1	49	57	3
17 Perry.....	136	37	88	1	2	2	48	84	1	1	1	42	85	1
18 Providence.....	207	68	133	1	2	2	111	96	1	1	1	101	97	1
19 Riverside.....	175	71	90	1	1	1	112	60	3	1	1	98	57	4
20 Ten Mile Lake.....	172	69	97	1	1	1	79	91	1	1	1	76	83	2
21 Walter.....	169	7	145	6	1	4	7	152	1	1	1	6	152	1
22 Yellow Bank.....	183	12	165	2	2	1	16	161	1	1	2	12	166	2
23 Bellingham Village.....	140	51	87	1	1	1	56	81	3	1	1	56	76	2
24 Boyd Village.....	203	118	71	1	2	2	129	69	2	1	1	124	61	1
25 Louisburg Village.....	51	40	8	1	1	1	45	4	1	1	1	43	5	1
26 Marietta Village.....	167	104	51	4	1	1	115	47	2	1	1	107	37	8
27 Nassau Village.....	79	24	41	1	1	1	32	37	2	1	1	29	36	2
28 Dawson—1st Ward.....	208	132	51	1	1	1	166	39	1	1	1	143	36	1
29 2nd Ward.....	280	185	77	3	1	1	227	48	2	1	1	215	41	4
30 3rd Ward.....	210	142	55	3	1	1	175	31	1	1	1	166	32	1
31 Madison—1st Ward.....	276	132	116	9	3	3	139	126	2	1	1	147	102	5
32 2nd Ward.....	286	175	98	2	1	1	190	95	1	1	1	192	80	1
33 3rd Ward.....	288	169	92	12	1	1	183	95	3	1	1	192	67	7
Totals.....	6003	2576	3044	76	13	28	3087	2754	46	10	16	2896	2573	81

LAKE COUNTY

1 Beaver Bay.....	135	48	61	1	2	6	69	39	6	6	4	60	48	3
2 Cramer.....	18	27	7	4	2	2	26	17	11	1	4	24	25	6
3 Crystal Bay.....	54	14	35	1	1	1	23	32	1	1	1	20	29	1
4 Fall Lake—1st Precinct.....	15	6	5	1	1	1	10	5	1	1	1	10	20	1
5 2nd Precinct.....	53	40	8	1	1	1	44	5	1	1	1	40	48	1
6 Silver Creek.....	135	41	87	1	5	5	53	69	2	1	4	48	74	2
7 Two Harbors—1st Precinct.....	126	35	77	1	1	1	48	63	2	1	3	43	70	6
8 2nd Precinct.....	57	9	45	1	1	1	15	33	3	1	1	10	43	1
9 3rd Precinct.....	44	2	33	1	1	1	32	3	1	1	1	2	32	1
10 4th Precinct.....	31	18	9	1	1	1	18	7	1	1	1	18	8	1
11 Waldo.....	41	196	9	1	1	1	65	160	14	2	1	52	179	12
12 Two Harbors—City—1st Ward.....	294	101	168	4	4	3	123	149	10	3	1	115	153	8
13 2nd Ward, 1st Precinct.....	322	136	115	5	1	3	160	101	7	1	1	151	93	10
14 2nd Ward, 2nd Precinct.....	209	40	161	1	1	2	170	125	13	1	2	170	126	6
15 3rd Ward, 1st Precinct.....	254	82	161	1	1	1	67	135	1	1	2	58	137	1
16 3rd Ward, 2nd Precinct.....	320	93	217	1	1	1	102	140	1	2	2	94	149	1
17 4th Ward, 1st Precinct.....	317	99	204	5	3	1	126	171	7	5	1	113	182	3
18 4th Ward, 2nd Precinct.....	317	99	204	5	3	1	138	161	8	1	1	119	176	8
Totals.....	2833	975	1757	47	23	25	1259	1439	88	24	23	1147	1530	67

ELECTION RETURNS FOR STATE OFFICERS, 1924 LAC QUI PARLE COUNTY

SECRETARY OF STATE			STATE TREASURER			ATTORNEY GENERAL			RAILROAD AND WAREHOUSE COMMISSIONER			CHIEF JUSTICE SUPREME COURT		ASSOCIATE JUSTICES SUPREME COURT			
Mike Holm Republican	Susie W. Stageberg Farmer-Labor	Ole C. Halverson Democrat	Henry Rines Republican	Carl Berg Farmer-Labor	Henry H. Reindl Democrat	Clifford L. Hilton Republican	Thomas V. Sullivan Farmer-Labor	Robert C. Bell Democrat	Frank W. Matson Republican	A. E. Smith Farmer-Labor	J. J. Lanin Democrat	Albert Johnson Without party designation	Samuel B. Wilson Without party designation	William A. Anderson Without party designation	Thomas Fraser Without party designation	Andrew Holt Without party designation	Royal A. Stone Without party designation
39	73	2	33	68	19	36	79	3	36	78	1	52	47	51	36	28	30
53	97	3	42	101	5	38	108	5	36	102	6	50	51	41	60	25	38
74	32	3	61	39	4	61	37	3	58	38	2	25	54	16	25	39	30
92	131	4	79	131	1	70	145	3	75	136	3	74	84	74	72	78	53
39	99		33	102		36	103		32	102		27	61	62	70	28	26
114	83	2	105	75	3	98	87	1	100	81		55	60	50	44	59	53
84	87	1	78	89		70	100	3	77	81	1	6	62	54	57	39	41
87	88	5	82	77	3	80	89	1	73	85	3	53	62	42	58	48	43
87	92	2	63	100	6	63	105	4	61	101	5	66	60	41	63	46	40
87	38	3	87	31	1	89	31	3	88	34	2	36	52	26	24	45	43
105	75	2	93	75	2	96	79	1	96	76	1	42	61	48	27	53	43
128	104	5	120	113	5	109	123	5	114	116	4	87	96	86	68	65	63
103	101	6	96	108	4	98	110	2	86	114	5	83	75	59	63	59	67
68	37	6	64	39	5	62	45	4	56	41	7	33	45	27	31	29	32
80	90	5	71	88	3	68	94	1	62	98	1	53	71	46	45	44	37
55	54	3	54	52	1	52	52	3	47	56	3	23	61	22	28	52	49
46	75	3	39	83	2	41	83	2	41	80	2	60	37	41	49	36	34
114	82	3	100	96	1	92	106	2	91	98	1	85	64	75	55	76	38
115	48	3	98	55	5	96	59	3	92	63	2	61	58	48	31	60	47
81	85	1	78	85	1	79	83	3	73	86	1	60	59	59	49	60	47
13	138	7	8	148	2	7	151	1	6	152	1	72	36	56	74	26	35
21	157	1	15	157	8	13	165	2	14	164	2	76	48	76	95	19	42
68	65	5	63	74	3	59	77	2	54	75	3	51	49	28	43	52	45
126	60	1	122	57	3	120	57	2	119	56	2	57	91	61	39	82	73
48	1		47	1		45	4		44	2		12	30	5	5	28	31
105	41	9	102	40	8	104	40	8	97	42	6	40	79	24	30	67	72
33	31	3	28	40		30	35	2	33	37	2	27	26	22	24	26	29
145	29	4	141	32		135	32		136	32		63	66	41	27	76	63
219	34	7	207	40	5	208	45	8	207	38	4	80	116	48	37	129	115
167	29	3	161	25		161	27		155	25		66	83	47	22	110	78
159	95	4	149	96	8	153	98	11	141	100	9	81	117	67	58	109	109
195	81	2	186	76	3	189	79		193	73		95	117	68	50	125	115
195	67	10	185	64	14	183	74	9	179	71	14	74	138	57	52	125	130
3145	2399	118	2890	2457	125	2841	2602	107	2772	2533	93	1862	2216	1568	1511	1943	1791

LAKE COUNTY

71	34	7	68	39	3	69	36	69	41	46	44	27	23	39	38	1
36	16	4	28	19	6	35	17	25	23	16	27	15	15	20	20	2
25	23	1	19	33	1	23	29	20	28	15	13	13	8	15	13	3
9		1	8		2	9	1	9	1	1	1	8		5		4
47	2		44	4		43	3	47	3	1	25	20	10	15	27	20
67	58	3	48	73	3	55	70	51	69	4	77	36	64	38	44	37
52	62	7	47	66	3	49	65	45	63	7	53	53	44	39	34	40
22	31	2	13	40		16	37	13	41		34	11	25	28	18	13
1	33	1	5	31		3	30	3	32		14	7	8	10	5	2
19	6	1	17	6		18	5	1	18	6	5	15	3	13	3	10
66	158	14	45	177	14	39	187	9	40	181	13	115	79	114	89	66
147	127	9	127	142	10	124	156	6	121	139	11	126	104	124	102	82
157	90	8	149	89	9	149	100	5	151	88	7	77	126	73	77	102
186	112	7	166	123	8	162	133	7	166	126	7	101	144	115	115	111
75	115	8	62	134		65	133		62	129		124	52	102	86	69
108	129	3	101	132	5	95	147	1	98	140	3	114	87	114	102	80
136	162	3	118	175	3	115	180	1	123	171	1	154	87	137	92	102
146	149	12	124	163	9	116	175	6	108	177	9	140	116	123	107	95
1370	1307	91	1189	1446	77	1185	1504	49	1169	1458	70	1237	1029	1111	963	917
														912		

ELECTION RETURNS FOR STATE OFFICERS, 1924

LAKE OF THE WOODS COUNTY

NAMES OF TOWNSHIPS, VILLAGES OR WARDS (In Alphabetical Order)	Total Number of Ballots Cast and Counted	U. S. SENATOR IN CONGRESS					GOVERNOR					LIEUTENANT GOVERNOR		
		Thomas D. Schall Republican	Magnus Johnson Farmer-Labor	John J. Farrell Democrat	Thomas Keefe Independent	Merle Birmingham Beer-Wine-Independent	Theodore Christianson Republican	Floyd B. Olson Farmer-Labor	Charles Avery Democrat	Oscar Anderson Socialist Industrial	Michael Ferch Independent Progressive	W. I. Nolan Republican	Emil E. Holmes Farmer-Labor	Fred Schlipf Democrat
1 Angle.....	22	5	14	1		1	3	14	3		1	2	16	2
2 Baudelete.....	41	9	27	1		2	11	24	1	1	1	10	29	1
3 Beaver Dam.....	38	10	25	1			8	27	1			6	30	1
4 Boone.....	16		13	2			2	12	1				12	2
5 Chilgren.....	40	14	26			1	19	17	2			18	20	1
6 Cloverdale.....	62	23	23		2	1	21	25		1	2	20	28	
7 Eugene.....	36	12	18	2	1	1	14	16	1	1	1	16	15	1
8 Gudrid.....	36	9	26				19	17		1	1	16	19	
9 Hiwood.....	36	17	17	1			15	18	1		1	14	19	
10 Kiel.....	32	3	28				5	24		1	1	8	19	
11 Lakewood.....	42	5	35				10	29	1		1	8	31	
12 McDougald.....	124	26	82	7	3	3	31	70	9	3	4	23	79	12
13 Meadowland.....	51	12	34	3	1		24	23	2			18	28	2
14 Myhre.....	62	30	26	2	1		31	22	6		1	27	24	5
15 Norris.....	36	12	18	2	2		11	16	4	1		12	14	4
16 Noyes.....	33	17	10				12	12	3			11	13	2
17 Park.....	17	5	12		1		6	10				7	10	
18 Pioneer.....	14	5	9				5	7				6	6	
19 Patoma.....	45	3	39	2			11	30	1		1	6	34	2
20 Prosper.....	28	10	14	1			15	10	1		1	14	11	1
21 Rapid River.....	28		27					27				1	26	
22 Rulien (No Precinct).....														
23 Spooner.....	55	9	41	1			16	35	3			12	39	2
24 Swiftwater.....	46	7	37				8	36				5	38	
25 Victory.....	32	16	13	1			16	13	1	1		16	12	1
26 Wabanica.....	103	21	80	1			22	77	1		1	19	87	2
27 Valhalla.....	58	14	39			1	14	35	2		2	13	34	2
28 Wheeler.....	44	21	22				25	17				24	18	1
29 Zipple.....	45	27	12				27	12	2	1		24	12	1
30 Village of Baudette.....	336	173	116	24	2	3	214	70	19	2	4	195	76	29
31 Village of Spooner.....	167	59	92	4		1	64	90	1	1		65	86	5
32 Village of Williams.....	95	54	30	3		1	52	27	5		3	57	25	4
Totals.....	1820	628	1005	60	13	14	731	862	72	13	28	673	903	84

ELECTION RETURNS FOR STATE OFFICERS, 1924

LAKE OF THE WOODS COUNTY

SECRETARY OF STATE			STATE TREASURER		ATTORNEY GENERAL			RAILROAD AND WAREHOUSE COMMISSIONER			CHIEF JUSTICE SUPREME COURT		ASSOCIATE JUSTICES SUPREME COURT				
Mike Holm Republican	Susie W. Stageberg Farmer-Labor	Ole C. Halverson Democrat	Henry Rines Republican	Carl Berg Farmer-Labor	Henry H. Reindl Democrat	Clifford L. Hilton Republican	Thomas V. Sullivan Farmer-Labor	Robert C. Bell Democrat	Frank W. Matson Republican	A. E. Smith Farmer-Labor	J. J. Lanin Democrat	Albert Johnson Without party designation	Samuel B. Wilson Without party designation	William A. Anderson Without party designation	Thomas Fraser Without party designation	Andrew Holt Without party designation	Royal A. Stone Without party designation
7	12	2	7	11	3	6	13	2	3	13	3	10	7	4	7	10	7
8	27	1	10	27	1	11	26	1	10	25	1	16	10	9	11	14	10
14	24	1	10	26	2	12	26	1	9	29	1	17	17	14	14	14	10
3	10	2	1	12	2	2	10	2	2	10	2	10	2	7	14	14	13
19	13	3	19	18	1	16	21	1	16	21	1	18	14	19	5	14	2
23	25	1	18	29	3	23	25	1	14	32	1	15	29	8	19	16	6
20	11	1	14	15	3	15	16	1	15	16	2	12	12	9	9	9	7
16	19	1	19	17	1	15	19	1	20	15	1	25	6	11	9	23	8
18	15	1	16	15	1	15	17	1	16	16	1	10	17	11	10	11	9
8	19	1	5	21	1	6	18	2	7	20	1	17	4	9	11	9	10
23	15	1	12	29	1	10	29	1	9	30	1	20	10	16	10	14	11
48	56	11	31	73	12	29	77	11	27	77	13	49	46	27	29	50	32
21	26	2	15	32	3	18	28	2	18	29	2	21	14	17	16	17	10
35	16	5	27	27	4	28	29	3	28	24	6	25	14	15	17	19	13
19	12	2	13	12	5	13	15	4	12	15	4	22	22	15	17	19	25
23	7	1	13	8	5	15	10	1	12	13	1	8	8	4	12	14	17
6	9	1	7	8	8	8	9	6	6	10	5	15	6	6	9	9	15
6	7	1	8	4	4	6	7	7	7	6	5	9	5	3	6	8	4
19	32	2	7	34	1	4	37	2	3	35	1	11	9	1	3	1	18
19	7	1	16	10	1	15	10	2	15	10	1	9	14	17	11	12	19
4	23	1	4	24	1	1	25	1	15	10	1	9	17	1	6	12	15
14	38	1	12	39	1	11	40	1	10	38	2	23	21	11	14	7	21
9	33	1	5	37	1	5	36	1	5	37	2	23	21	21	10	23	22
18	13	1	17	12	1	17	12	1	16	13	1	23	12	19	18	9	23
36	63	2	20	78	3	28	72	1	21	73	4	11	13	8	6	14	25
27	22	3	17	30	20	20	30	1	11	35	1	23	32	35	37	51	30
33	11	1	23	18	28	28	15	1	26	17	1	21	14	19	11	11	27
30	10	1	26	10	20	20	18	1	26	17	1	23	16	13	5	21	28
228	65	13	195	72	26	196	77	21	180	72	25	92	137	63	68	110	168
80	71	4	62	84	4	63	83	6	70	82	3	76	40	47	55	55	43
58	24	6	55	24	5	54	25	4	52	27	3	35	34	20	23	19	33
883	735	64	704	856	85	710	875	70	665	877	79	698	642	475	464	614	524

ELECTION RETURNS FOR STATE OFFICERS, 1924 LE SUEUR COUNTY

NAMES OF TOWNSHIPS, VILLAGES OR WARDS (In Alphabetical Order)	Total Number of Ballots Cast and Counted	U. S. SENATOR IN CONGRESS					GOVERNOR					LIEUTENANT GOVERNOR		
		Thomas D. Schall Republican	Magnus Johnson Farmer-Labor	John J. Farrell Democrat	Thomas Koefe Independent	Merle Birmingham Beer-Wine-Independent	Theodore Christianson Republican	Floyd B. Olson Farmer-Labor	Carlos Avery Democrat	Oscar Anderson Socialist	Michael Ferch Independent Progressive	W. I. Nolan Republican	Emil E. Holmes Farmer-Labor	Fred Schilpin Democrat
1 Cleveland Township.....	268	101	113	40	1	108	101	45	2	2	114	102	39
2 Cleveland Village.....	145	101	26	8	2	80	30	25	1	86	17	28
3 Cordova Township.....	283	107	109	52	5	2	110	86	75	1	2	105	86	65
4 Derrynane Township.....	280	11	177	64	5	2	17	189	47	2	5	33	181	42
5 Elysian Township.....	82	196	21	2	3	86	208	11	2	87	204	17
6 Elysian Village.....	187	128	31	11	3	3	125	32	11	4	2	126	30	11
7 Heidelberg Village.....	23	1	7	5	1	5	14	6	1	18	2
8 Kasota Township.....	92	155	21	2	2	1	114	126	26	1	6	115	127	23
9 Kasota Village.....	254	115	106	23	2	2	129	75	36	1	2	130	72	30
10 Kilkinny Township.....	339	104	109	93	10	79	114	114	4	2	82	98	118
11 Kilkinny Village.....	122	52	15	37	3	3	52	16	38	2	1	63	15	31
12 Lenesburg Township.....	19	209	38	9	3	19	202	47	4	3	26	194	54	64
13 Le Sueur City—1st Ward.....	216	128	69	8	6	203	145	71	9	4	208	145	62	52
14 2nd Ward.....	350	157	106	57	10	2	116	122	82	4	2	120	122	65
15 Le Sueur Center Village.....	416	146	121	122	4	1	173	98	130	1	178	89	123
16 Lexington Township.....	352	89	187	46	9	98	177	51	3	6	92	187	52
17 Montgomery Township.....	42	173	43	1	2	39	172	40	2	2	2	40	171	38
18 Montgomery City—1st Ward.....	322	96	122	68	4	6	81	146	53	5	4	84	159	40
19 2nd Ward.....	243	72	94	53	3	1	60	96	60	4	2	75	108	43
20 New Prague City.....	201	60	28	101	1	2	54	65	69	3	72	40	77
21 Ottawa Township.....	187	93	66	14	4	92	51	24	2	4	95	56	22
22 Sharon Township.....	254	31	168	29	6	5	87	180	37	7	3	87	197	28
23 Tyronne Township.....	254	31	168	29	6	5	32	175	23	6	5	34	175	26
24 Washington Township.....	25	52	32	1	20	57	28	2	2	2	33	49	29
25 Waterville Township.....	245	94	121	10	3	3	92	119	21	2	96	115	21
26 Waterville City—1st Ward.....	207	97	21	3	5	191	121	23	1	1	185	103	29	27
27 2nd Ward.....	233	127	76	15	5	116	79	21	3	108	76	29
Totals.....	6737	2461	2982	1124	111	59	2373	2996	1214	74	64	2475	2936	1142

LINCOLN COUNTY

1 Alta Vista.....	169	57	101	3	2	1	61	94	4	2	60	99	5
2 Ash Lake.....	190	50	119	3	4	44	122	3	2	42	120	9
3 Diamond Lake.....	141	63	71	4	58	74	6	1	57	70	7
4 Drammen.....	134	52	70	4	1	56	57	4	3	3	50	63	5
5 Hansonville.....	127	23	97	1	1	30	93	1	1	1	27	89	2
6 Hendricks.....	229	85	139	1	87	133	1	1	1	82	123
7 Hope.....	204	76	100	15	2	82	84	16	2	4	79	67	23
8 Lake Benton.....	126	36	81	4	32	75	7	39	56	9
9 Lake Stay.....	150	29	101	1	2	34	96	5	2	1	32	81	6
10 Limestone.....	147	28	97	8	1	1	30	101	2	3	3	29	99	3
11 Marble.....	191	31	146	4	1	4	42	138	4	3	1	34	141	6
12 Marshfield.....	147	49	82	2	6	65	65	4	2	2	69	59	3
13 Royal.....	193	36	129	8	4	1	36	124	12	3	3	21	130	17
14 Shaokatan.....	144	70	71	1	1	1	69	70	1	1	60	75	2
15 Verdi.....	176	66	79	10	3	4	63	74	18	1	3	62	77	18
16 Arco Village.....	87	45	27	4	1	45	29	2	1	34	22	5
17 Hendricks Village.....	291	184	74	6	2	213	55	6	2	1	186	65	5
18 Ivanhoe Village.....	247	135	72	13	2	4	105	103	16	1	104	88	21
19 Lake Benton Village.....	386	256	75	24	2	6	229	104	22	1	2	243	80	27
20 Tyler Village.....	316	169	110	15	2	1	169	109	17	1	2	166	75	24
Totals.....	3795	1540	1841	130	27	33	1550	1800	150	30	29	1473	1679	197

GENERAL ELECTION RETURNS

397

ELECTION RETURNS FOR STATE OFFICERS, 1924
LE SUEUR COUNTY

SECRETARY OF STATE			STATE TREASURER			ATTORNEY GENERAL			RAILROAD AND WAREHOUSE COMMISSIONER			CHIEF JUSTICE SUPREME COURT		ASSOCIATE JUSTICES SUPREME COURT			
Mike Holm Republican	Susie W. Stageberg Farmer-Labor	Ole C. Halverson Democrat	Henry Rines Republican	Carl Berg Farmer-Labor	Henry H. Reindl Democrat	Clifford L. Hilton Republican	Thomas V. Sullivan Farmer-Labor	Robert C. Bell Democrat	Frank W. Matson Republican	A. E. Smith Farmer-Labor	J. J. Lanin Democrat	Albert Johnson Without party designation	Samuel B. Wilson Without party designation	William A. Anderson Without party designation	Thomas Fraser Without party designation	Andrew Holt Without party designation	Royal A. Stone Without party designation
122	87	38	118	91	39	111	104	34	104	98	39	99	106	81	71	65	89
91	14	23	81	20	26	84	25	22	85	19	24	39	66	29	25	48	55
135	75	62	111	88	65	119	95	58	103	96	67	86	126	84	66	58	83
49	169	41	20	184	47	17	217	30	15	195	40	91	88	75	92	56	68
102	181	19	89	194	16	88	206	14	87	196	18	121	90	121	108	63	68
133	23	10	135	25	8	125	27	13	127	23	11	56	76	53	29	48	65
3	15	3	2	13	6	16	5	2	105	127	27	11	7	10	7	6	5
119	117	25	116	124	25	106	142	23	105	127	27	120	100	83	67	74	83
143	56	31	137	64	30	136	67	30	128	66	29	88	108	78	50	81	102
114	90	96	89	97	108	86	109	102	77	98	104	79	129	83	79	79	79
71	14	25	59	13	29	61	19	29	29	19	31	20	56	23	25	37	34
42	181	54	42	181	51	26	197	51	25	208	40	106	107	117	139	44	45
238	102	60	218	122	62	211	152	48	185	140	61	113	194	84	99	133	163
141	106	59	122	103	69	124	128	58	112	122	64	112	115	74	63	97	107
211	64	105	187	84	114	190	93	107	168	92	119	106	193	94	89	141	167
114	166	51	109	168	55	101	179	46	104	163	49	128	124	109	93	87	87
55	168	33	46	170	34	42	185	78	41	168	34	104	96	107	92	45	55
140	109	30	109	131	38	115	141	28	108	133	31	88	129	71	63	99	102
107	87	27	92	94	29	86	104	30	86	104	29	74	106	69	72	55	69
94	26	67	77	34	74	83	51	55	80	48	54	48	95	53	47	50	69
105	49	20	99	52	20	91	54	25	95	52	23	66	74	51	37	53	69
111	173	25	96	178	131	88	197	21	89	189	24	117	112	101	95	80	97
68	143	25	57	152	23	47	175	19	39	168	23	106	87	88	87	57	58
31	44	33	24	51	34	26	60	22	28	50	27	37	51	26	33	31	37
99	106	19	96	105	24	92	114	16	84	113	15	88	76	75	73	46	44
203	84	30	195	92	27	182	104	26	175	103	28	86	158	102	65	98	103
119	59	22	119	61	20	119	70	21	106	67	21	62	87	58	40	50	66
2960	2508	1033	2645	2691	1204	2556	3031	1011	2387	2873	1034	2251	2756	1999	1806	1780	2069

LINCOLN COUNTY

71	83	5	61	89	6	58	94	8	57	93	4	52	68	58	63	40	32
57	107	8	35	120	6	43	112	10	38	114	8	70	56	70	46	35	27
75	49	10	61	64	9	64	63	7	54	66	9	49	44	45	36	37	25
67	48	4	53	59	1	50	70	1	51	64	3	54	33	30	38	27	20
34	81	8	26	88	3	23	91	2	24	88	2	44	45	72	31	22	17
96	119	90	111	2	90	116	2	80	112	1	81	66	96	69	55	34	6
103	59	20	85	66	19	81	68	23	69	71	20	73	53	71	31	35	29
63	44	8	38	58	10	36	60	8	36	55	9	51	42	46	26	36	32
44	79	5	31	78	7	27	84	8	24	83	6	56	33	41	36	28	18
38	88	4	30	102	2	29	99	1	31	89	4	64	43	51	28	33	35
59	114	7	37	130	9	32	135	7	30	138	4	74	70	77	54	42	34
79	43	7	66	50	5	63	53	3	56	57	7	56	42	47	24	31	17
32	123	15	31	121	11	20	140	11	16	136	9	60	67	51	41	29	43
65	61	6	62	65	1	61	68	1	56	69	2	50	54	35	41	28	31
93	50	11	82	65	11	73	71	10	62	78	12	62	65	40	48	53	45
48	17	2	42	20	2	41	21	3	34	24	3	21	29	20	9	12	18
197	53	8	189	59	8	194	52	6	191	55	8	113	88	74	42	78	73
93	83	47	100	80	28	102	94	25	96	84	23	66	110	44	53	77	84
265	66	19	254	70	19	253	74	18	235	82	20	150	127	108	63	117	118
180	66	26	158	72	21	167	76	17	148	73	25	86	108	68	48	83	75
1759	1433	220	1531	1567	180	1507	1641	171	1388	1631	179	1332	1243	1144	827	898	807

ELECTION RETURNS FOR STATE OFFICERS, 1924

LYON COUNTY

NAMES OF TOWNSHIPS, VILLAGES OR WARDS (In Alphabetical Order)	Total Number of Ballots Cast and Counted	U. S. SENATOR IN CONGRESS					GOVERNOR					LIEUTENANT GOVERNOR		
		Thomas D. Schall Republican	Magnum Johnson Farmer-Labor	John J. Farrell Democrat	Thomas Keefe Independent	Merle Birmingham Beer-Wine-Independent	Theodore Christianson Republican	Floyd B. Olson Farmer-Labor	Carlos Avery Democrat	Oscar Anderson Socialist Industrial	Michael Ferch Independent Progressive	W. I. Nolan Republican	Emil E. Holmes Farmer-Labor	Fred Schilpin Democrat
1 Amiret.....	157	91	51	6	1		95	44	8	2	2	93	44	13
2 Balaton.....	202	130	106	13			138	103	10			136	95	13
3 Clifton.....	150	62	74	9			65	70	7		1	64	66	9
4 Coon Creek.....	200	44	147	2	1	2	50	137	3		1	55	123	7
5 Custer.....	270	104	139	7	2		108	143	8	1	2	115	133	7
6 Cottonwood.....	290	160	117	7	1		150	117	4	1	1	156	104	10
7 Eidsvold.....	168	74	83	2	1		81	73	2		1	74	74	1
8 Fairview.....	153	42	82	8		3	53	73	10	1	1	51	74	11
9 Florence.....	50	27	21		1		29	18		1		34	15	
10 Grandview.....	126	69	41		1		75	37	1	2	2	75	31	4
11 Ghent.....	110	69	32			5	72	32	4			71	19	5
12 Island Lake.....	114	31	79	1		4	32	77		1		31	73	3
13 Lake Marshall.....	158	49	93	9	1	2	52	82	8	1	1	53	83	9
14 Lynd.....	239	123	102	2			129	96	4	1		129	87	7
15 Lyons.....	156	36	109	2	1	1	44	102	3			42	98	4
16 Lucas.....	163	52	102	1	1		53	105	1			49	107	3
17 Marshall—1st Ward	740	444	202	45	2	5	445	226	40	1		442	194	39
18 2nd Ward.....	482	237	193	19	2	3	232	205	11	6	4	232	187	15
19 Minnesota.....	450	388	44	7	1		351	37	6		1	339	64	15
20 Monroe.....	188	91	76	7	2	2	95	75	7	2	1	89	70	8
21 Nordland.....	209	83	65	5		1	90	60	1	1		90	52	4
22 Rock Lake.....	145	40	92	5			48	91	1		1	43	82	2
23 Russell.....	187	73	101	5	2	1	71	105	2	1		74	97	2
24 Shelburne.....	169	47	103	4	1	1	66	92	2		2	58	89	4
25 Sodus.....	130	40	80	5			38	83	2	2		41	47	2
26 Stanley.....	180	35	61	4			40	55	4			38	52	4
27 Taunton.....	85	47	25	4	1	3	52	26	1			51	22	5
28 Tracy—1st Ward.....	582	306	230	12	1	2	310	238	18	3	3	282	213	16
29 2nd Ward.....	494	200	242	22	2	3	208	256	11		1	205	233	18
30 Vallery.....	180	23	150	2		1	28	148	1		1	27	140	4
31 Westerheim.....	185	74	101	3			80	97	3			80	90	3
Totals.....	7181	3291	3143	218	25	39	3380	3106	183	27	25	3319	2858	247

ELECTION RETURNS FOR STATE OFFICERS, 1924.

LYON COUNTY

SECRETARY OF STATE			STATE TREASURER			ATTORNEY GENERAL			RAILROAD AND WAREHOUSE COMMISSIONER			CHIEF JUSTICE SUPREME COURT		ASSOCIATE JUSTICES SUPREME COURT			
Mike Holm Republican	Susie W. Stageberg Farmer-Labor	Ole C. Halverson Democrat	Henry Rines Republican	Carl Berg Farmer-Labor	Henry H. Reindl Democrat	Clifford L. Hilton Republican	Thomas V. Sullivan Farmer-Labor	Robert C. Bell Democrat	Frank W. Matson Republican	A. E. Smith Farmer-Labor	J. J. Lanin Democrat	Albert Johnson Without party designation	Samuel B. Wilson Without party designation	William A. Anderson Without party designation	Thomas Fraser Without party designation	Andrew Holt Without party designation	Royal A. Stone Without party designation
108	29	9	94	33	11	87	44	8	78	45	10	49	61	34	44	45	38
146	85	6	132	94	13	136	93	11	127	100	9	96	89	78	58	89	63
79	56	10	69	60	7	72	55	10	58	63	14	50	52	44	45	35	34
65	112	8	63	120	4	58	125	7	54	122	7	69	61	60	55	44	40
130	114	8	109	127	9	117	126	7	103	132	9	91	87	89	75	68	58
178	93	7	164	93	8	154	109	7	151	102	12	89	119	113	83	93	72
77	67	2	72	73		76	73		72	67		45	52	62	55	33	31
65	64	9	63	65	10	56	73	8	48	70	11	42	54	29	40	39	25
33	13		30	16		29	15		26	17	1	16	17	20	8	19	13
88	20	3	83	26	4	78	30	4	66	43	3	36	34	35	32	40	34
79	18	2	79	14	2	76	19	2	61	33		22	52	23	18	40	33
39	69	3	34	74		35	74	1	31	75	1	34	40	48	49	17	17
63	78	10	58	78	9	59	82	9	56	79	8	58	59	45	60	40	42
131	82	6	126	86	4	126	90	6	114	94	4	84	81	70	55	62	52
52	90	4	39	92	2	44	91	4	31	104	3	51	45	36	41	40	31
64	84	10	51	102	2	54	100	1	48	104	2	53	70	69	61	39	30
477	151	46	446	169	35	454	202	26	412	183	51	184	338	162	178	259	243
246	166	21	211	191	20	233	190	13	219	178	20	129	181	114	129	127	120
351	58	10	334	63	14	339	65	8	328	74	9	163	176	116	72	180	176
90	64	9	88	65	7	88	72	6	84	67	7	49	69	49	50	45	40
95	45	3	90	46	2	84	53	3	90	47	3	56	50	55	45	37	38
53	77	4	43	76	4	46	71	4	45	75	4	50	39	38	40	33	29
82	86	7	77	93	2	77	92	2	70	92	3	59	53	53	45	43	44
66	84	3	55	91	3	53	90	3	54	90	4	67	56	53	51	47	33
45	75	4	38	73	1	42	74	5	39	74	2	37	36	34	42	25	42
37	52	3	34	51	4	34	58	4	33	52	4	38	28	26	32	19	21
56	18	3	51	20	6	47	23	6	51	23	4	31	32	25	22	20	17
335	184	13	293	192	16	301	198	16	276	215	15	173	199	147	159	145	147
245	202	13	214	213	18	215	224	14	202	223	16	157	174	157	139	117	119
33	137	3	29	143	2	26	144	2	25	137	3	57	41	91	83	22	19
89	85	4	87	90	3	84	88	3	82	85	3	64	70	87	74	41	42
3697	2558	243	3356	2729	222	3380	2843	200	3134	2865	242	2199	2515	2062	1940	1903	1743

ELECTION RETURNS FOR STATE OFFICERS, 1924 M'LEOD COUNTY

NAMES OF TOWNSHIPS, VILLAGES OR WARDS (In Alphabetical Order)	Total Number of Ballots Cast and Counted	U. S. SENATOR IN CONGRESS					GOVERNOR					LIEUTENANT GOVERNOR		
		Thomas D. Schall Republican	Magnus Johnson Farmer-Labor	John J. Farrell Democrat	Thomas Keefe Independent	Mele Birmingham Beer-Wine-Independent	Theodore Christianson Republican	Floyd B. Olson Farmer-Labor	Carlos Avery Democrat	Oscar Anderson Socialist-Industrial	Michael Ferch Independent-Progressive	W. I. Nolan Republican	Emil E. Holmes Farmer-Labor	Fred Schlipin Democrat
1 Acoma-Township.....	229	66	147	10	1	72	141	11	64	150	6			
2 Bergen Township.....	317	82	218	6	3	75	218	10	4	2	78	227	3	
3 Collins Township.....	220	107	89	14	1	121	73	15	117	70	18			
4 Glencoe Township.....	284	39	232	3	1	34	235	9	1	1	39	230	6	
5 Hale Township.....	232	72	82	72	4	70	62	96	4	81	76	62		
6 Hassan Valley Township.....	280	107	125	37	2	83	117	72	2	101	123	38		
7 Helen Township.....	374	33	328	9	1	30	326	8	2	35	328	5		
8 Hutchinson Township.....	327	132	115	67	4	137	100	73	2	134	108	68		
9 Lynn Township.....	245	61	153	18	1	80	133	26	1	71	143	19		
10 Penn Township.....	151	19	122	2	1	18	119	5	3	18	124	5		
11 Rich Valley Township.....	234	53	99	65	7	50	100	68	3	49	99	67		
12 Round Grove Township.....	177	19	140	11	1	21	138	8	1	25	141	4		
13 Sumter Township.....	235	79	136	7	1	75	133	10	2	3	76	138	4	
14 Winsted Township.....	239	59	119	48	1	56	120	48	2	4	67	131	21	
15 Brownton Village.....	283	174	89	11	4	160	92	12	2	7	162	94	8	
16 Lester Prairie Village.....	158	120	35	4	1	116	34	9	1	115	35	2		
17 Plato Village.....	103	41	46	2	4	41	44	6	2	1	45	43	3	
18 Silver Lake Village.....	152	72	15	59	79	23	46	31	2	89	16	41		
19 Stewart Village.....	237	154	49	21	1	3	156	39	31	2	165	40	15	
20 Winsted Village.....	173	54	28	80	4	2	62	34	62	3	2	79	34	41
21 Glencoe City—1st Ward.....	279	111	128	31	98	146	16	2	3	109	135	16		
22 2nd Ward.....	466	257	155	39	1	244	167	38	3	1	246	165	30	
23 Hutchinson City—1st Precinct.....	269	154	68	34	2	3	148	58	51	1	162	56	25	
24 2nd Precinct.....	318	173	99	27	3	165	93	52	1	1	191	83	20	
25 3rd Precinct.....	432	247	114	67	2	2	244	90	100	3	4	255	98	55
26 4th Precinct.....	365	204	100	42	205	83	65	1	1	217	81	62		
Totals.....	6779	2689	3031	786	19	51	2640	2918	957	40	49	2790	2973	622

MAHNOMEN COUNTY

1 Beaulieu.....	25	67	1	1	19	74	2	1	2	25	67	3		
2 Bejou.....	13	46	1	1	14	43	1	1	1	14	42	4		
3 Chief.....	30	75	1	1	34	63	1	2	29	71	1			
4 Clover.....	22	23	1	17	27	3	1	18	25	4				
5 Haier.....	9	98	6	100	6	100	4	1	8	95	1			
6 Gregory.....	7	49	3	6	47	4	1	1	8	46	4			
7 Island Lake.....	25	61	3	2	25	55	7	1	3	24	57	9		
8 Lagard.....	37	67	3	2	4	38	70	6	1	2	41	59	6	
9 Lake Grove.....	22	70	3	2	2	19	66	11	3	1	17	75	3	
10 Little Elbow.....	11	4	3	7	4	7	4	7	5	5	5			
11 Marsh Creek.....	4	42	2	4	39	4	3	44	1					
12 Oakland.....	6	36	1	31	39	1	1	4	39					
13 Pembina.....	32	125	13	2	3	125	10	2	1	35	118	11		
14 Popple Grove.....	5	85	1	2	7	84	1	1	6	80	1			
15 Rosedale.....	27	82	15	3	1	20	89	17	3	24	77	20		
16 Twin Lakes.....	55	70	6	4	1	29	76	14	3	2	31	73	12	
17 Bejou Village.....	13	29	1	10	33	2	11	31	2	11	31	2		
18 Waubun Village.....	66	59	7	57	50	19	1	5	59	56	14			
19 Mahnomen Village.....	142	206	4	4	1	140	196	21	2	3	145	171	19	
Totals.....	1943	551	1294	63	23	12	486	1280	131	21	21	505	1231	120

ELECTION RETURNS FOR STATE OFFICERS, 1924
McLEOD COUNTY

SECRETARY OF STATE			STATE TREASURER			ATTORNEY GENERAL			RAILROAD AND WAREHOUSE COMMISSIONER			CHIEF JUSTICE SUPREME COURT			ASSOCIATE JUSTICES SUPREME COURT		
Mike Holm Republican	Susie W. Stageberg Farmer-Labor	Ole C. Halverson Democrat	Henry Rines Republican	Carl Berg Farmer-Labor	Henry H. Reindl Democrat	Clifford L. Hilton Republican	Thomas V. Sullivan Farmer-Labor	Robert C. Bell Democrat	Frank W. Matson Republican	A. E. Smith Farmer-Labor	J. J. Lanin Democrat	Albert Johnson Without party designation	Samuel B. Wilson Without party designation	William A. Anderson Without party designation	Thomas Fraser Without party designation	Andrew Holt Without party designation	Royal A. Stone Without party designation
79	133	5	73	139	7	65	146	7	66	145	7	117	48	76	92	50	42
107	194	4	90	212	2	78	223	5	79	217	4	127	81	156	145	63	37
133	65	11	118	71	15	117	73	16	117	73	12	68	76	80	76	49	52
67	197	9	37	220	6	35	231	5	39	221	4	112	60	137	126	46	40
101	60	65	84	74	62	73	75	64	71	74	68	74	82	67	33	54	51
133	94	38	115	102	39	119	108	38	105	109	39	105	89	94	68	68	55
56	295	10	35	323	6	32	328	4	27	332	8	142	96	182	189	39	36
152	88	58	139	92	60	134	100	60	128	111	55	118	121	118	61	82	80
94	143	12	69	145	12	77	182	12	69	145	12	83	66	97	84	54	37
37	108	2	23	115	4	16	124	5	15	126	2	66	35	67	56	22	15
77	83	57	55	95	66	51	101	68	49	101	58	75	88	79	62	52	42
32	128	8	24	139	6	28	132	6	20	141	8	72	33	87	89	33	16
86	124	8	80	126	8	68	134	8	70	131	11	92	62	74	77	42	41
86	118	19	77	125	15	68	134	19	67	132	21	91	67	69	69	64	38
178	77	11	166	90	8	164	97	6	161	90	7	89	116	71	53	104	90
127	24	3	119	34	3	117	35	4	117	35	3	50	57	53	27	57	34
59	30	2	51	36	3	47	42	3	46	40	3	33	32	29	32	27	25
100	12	34	86	15	43	83	18	40	85	14	42	41	72	43	14	52	58
177	29	13	165	39	167	43	12	165	39	12	57	107	57	31	95	88
107	23	29	103	26	30	97	37	25	96	39	23	70	68	40	30	83	73
130	104	18	108	131	17	107	138	16	99	132	20	91	98	80	94	88	72
268	134	40	248	150	34	250	163	24	241	157	35	137	206	142	110	154	159
182	43	25	171	57	17	161	66	22	160	55	20	79	100	78	28	88	90
200	74	26	184	82	37	180	88	22	174	94	24	99	133	83	66	116	103
275	82	52	255	87	59	262	91	48	242	94	52	124	174	130	58	169	155
235	63	37	211	75	37	217	72	33	204	80	36	112	144	59	124	125	118
3278	2525	587	2886	2808	586	2813	2981	572	2712	2927	586	2324	2311	2248	1884	1876	1647

MAHNOMEN COUNTY

28	64	3	28	65	21	69	1	27	66	3	33	30	34	44	28	17
16	36	3	11	46	2	12	41	4	12	45	1	26	11	23	17	12	8
31	66	1	28	71	1	31	67	2	30	69	3	37	34	33	39	23	3
20	22	3	18	27	3	18	27	2	18	26	3	15	25	17	14	10	5
13	89	2	10	91	1	7	95	7	92	43	30	37	52	14	20
8	48	2	5	49	3	5	49	3	4	49	4	15	26	16	24	13	11
32	56	4	31	55	5	28	58	7	28	58	7	35	41	32	33	23	21
52	51	4	43	55	4	42	63	4	39	60	5	43	30	29	37	32	22
25	69	5	24	69	5	18	75	5	14	76	5	39	30	37	33	22	19
6	5	3	4	6	4	6	6	4	6	6	4	6	5	1	1	3	6
5	41	1	8	44	2	4	43	1	2	44	2	22	15	12	19	10	11
9	34	8	36	3	38	2	3	37	13	12	16	18	7	5
38	115	13	27	121	16	27	124	12	31	122	12	56	57	70	80	34	22
9	88	1	8	83	2	8	81	1	5	83	1	33	28	56	56	8	14
41	61	19	27	83	16	25	85	14	25	80	12	46	52	35	52	25	36
43	67	13	40	66	11	30	73	12	32	70	12	46	39	39	45	23	15
14	28	1	14	28	15	26	1	12	28	2	12	12	5	4	4	3
72	46	9	65	49	14	62	61	5	56	60	10	43	51	42	42	44	38
187	137	18	156	161	20	134	182	31	130	174	26	123	130	106	110	94	97
649	1123	105	549	1205	109	496	1263	111	481	1245	109	686	658	640	720	429	421

ELECTION RETURNS FOR STATE OFFICERS, 1924
MARSHALL COUNTY

	NAMES OF TOWNSHIPS, VILLAGES. OR WARDS (In Alphabetical Order)	Total Number of Ballots Cast and Counted	U. S. SENATOR IN CONGRESS					GOVERNOR					LIEUTENANT GOVERNOR		
			Thomas D Schall Republican	Magnus Johnson Farmer-Labor	John J. Farrell Democrat	Thomas Keefe Independent	Merle Birmingham Beer-Wine-Independent	Theodore Christanson Republican	Floyd B. Olson Farmer-Labor	Carlos Avery Democrat	Oscar Anderson Socialist Industrial	Michael Perch Independent Progressive	W. J. Nolan Republican	Emil E. Holmes Farmer-Labor	Fred Schlipin Democrat
1	Alma.....	85	10	57	7	1	1	16	54	8	3	16	53	10	
2	Agdar.....	54	10	43				12	41			14	39	1	
3	Augsburg.....	52	20	33	1	1		25	30			28	25	2	
4	Big Woods.....	110	12	87	3		1	15	81	3	1	18	79	3	
5	Bloomer.....	66	13	45	4			15	42	2	1	15	38	3	
6	Boxville.....	53	31	15	3		1	38	6	6	1	40	7	4	
7	Cedar.....	57	11	42	1	1		16	38			12	42		
8	Comstock.....	97	23	61	4	2	2	24	56	9	1	29	54	6	
9	Como.....	34	6	28				6	25			1	26		
10	Donnelly.....	34	7	24	1			14	15	2		18	15		
11	Ecknole.....	32	12	16	1		1	15	16		1	17	15		
12	Eagle Point.....	58	2	52	2			3	53	2		4	50	2	
13	East Park.....	34	12	19	1			20	13		1	16	16		
14	East Valley.....	57	4	50				7	48			5	43	3	
15	Espelee.....	77	7	70				5	71			5	72		
16	Exel.....	106	17	84		3		25	78		1	20	76	1	
17	Foldahl.....	50	5	44	1			7	36	3	1	13	35	2	
18	Fork.....	38	7	25		1	1	10	22	1	1	9	21	1	
19	Grand Plain.....	74	10	61				8	62	1		11	57	1	
20	Holt.....	106	8	91	1			12	81	1	1	18	82	1	
21	Huntly.....	34	12	21		1		14	19	1		13	21		
22	Lincoln.....	81	9	70				10	69	1		11	62		
23	Linsell.....	31	6	24			1	6	23		1	6	25		
24	McCrea.....	118	32	79	3	1	1	45	64	4	2	41	64	3	
25	Marsh Grove.....	102	34	60		1		43	51			37	56	1	
26	Middle River.....	75	18	45	4	1	2	28	36	2	3	25	40	1	
27	Maylan.....	72	4	68				5	67			4	66	1	
28	Moose River.....	55	8	43	1			3	48	1		1	46		
29	Mud Lake.....	35	5	29				7	25		2	7	27		
30	Nelson Park.....	61	19	34	3			15	41	3		14	37	4	
31	New Folden.....	129	21	102	1		1	19	104	2	1	22	97	1	
32	New Maine.....	55	14	37			2	18	35	1		17	34		
33	New Solum.....	122	11	110	1			12	108		1	14	105		
34	Oak Park.....	164	23	138	1			30	129		1	27	129	1	
35	Parker.....	49	10	37	1			12	33	2		12	34	2	
36	Rollis.....	131	22	105		1		26	99	1		23	101	1	
37	Sinnot.....	61	7	50		1	1	9	47			1	40		
38	Spruce Valley.....	128	26	90	2			33	84	1		32	84		
39	Tamarac.....	90	41	36	10	1		42	32		2	45	30	8	
40	Thief Lake.....	32		31			1	2	28	8		2	29		
41	Valley.....	115	20	91				21	89		1	23	86	1	
42	Vega.....	174	19	153				25	147			24	137		
43	Veldt.....	30	6	21				6	20		1	5	22		
44	Viking.....	108	5	96	1			16	88	1		16	82	1	
45	Wanger.....	97	13	63	14	1	1	18	54	15	1	26	51	17	
46	Warrenton.....	52	19	31	1			35	14	1		31	15	3	
47	West Valley.....	96	16	77		1		20	73			1	77		
48	Whiteford.....	27	6	18	2			5	18	2	1	6	15	2	
49	Wright.....	98	10	75	4	1	3	11	71	9	2	15	74	7	
50	Alvarado Village.....	154	24	126	1			28	122		3	35	99	4	
51	Argyle Village.....	291	157	76	39		8	161	68	45	1	171	58	40	
52	Grygla Village.....	74	24	49	1			27	46		2	25	45		
53	Holt Village.....	86	23	55	1	2		26	55	2	1	20	47		
54	Middle River Village.....	79	45	25	6			51	20	5		49	20	3	
55	New Folden Village.....	99	43	49				43	48			40	42	1	
56	Oslo Village.....	115	43	56	6	2		51	47	6	4	46	48	7	
57	Stephen Village.....	199	111	61	8	2	1	126	52	7		135	36	9	
58	Strandquist Village.....	52	14	32	2	1		17	30	2		1	22	2	
59	Viking Village.....	70	13	52	3	1		28	41			20	38	1	
60	City of Warren.....	707	352	273	44	6	4	461	184	32		460	140	44	
	Totals.....	5627	1512	3635	190	33	33	1848	3297	192	22	52	1877	3129	212

ELECTION RETURNS FOR STATE OFFICERS, 1924
MARSHALL COUNTY

SECRETARY OF STATE			STATE TREASURER			ATTORNEY GENERAL			RAILROAD AND WAREHOUSE COMMISSIONER			CHIEF JUSTICE SUPREME COURT		ASSOCIATE JUSTICES SUPREME COURT			
Mike Holm Republican	Susie W. Stageberg Farmer-Labor	Ole C. Halverson Democrat	Henry Rines Republican	Carl Berg Farmer-Labor	Henry H. Reindl Democrat	Clifford L. Hilton Republican	Thomas V. Sullivan Farmer-Labor	Robert C. Bell Democrat	Frank W. Matson Republican	A. E. Smith Farmer-Labor	J. J. Lanin Democrat	Albert Johnson Without party designation	Samuel B. Wilson Without party designation	William A. Anderson Without party designation	Thomas Fraser Without party designation	Andrew Holt Without party designation	Royal A. Stone Without party designation
25	48	9	20	52	8	21	48	11	19	53	7	36	30	32	25	30	21
17	34	1	12	40		14	37		14	39		30	12	23	24	14	5
40	14	1	27	26	1	24	29	1	25	26	4	24	20	26	14	16	3
32	69	3	13	82	3	19	77	6	14	77	5	43	33	42	28	27	13
28	28	3	18	38	5	16	39	3	18	35	3	26	28	27	12	21	5
47	4		42	5	3	43	4	4	39	4	3	12	32	17	9	24	6
26	26	1	12	41	1	14	40		13	40		24	29	24	16	22	7
46	36	6	29	52	8	28	54	7	25	55	7	33	45	32	25	37	8
18	15		6	26		5	26		6	25		13	8	11	10	12	9
23	11		18	14		20	11		18	13		15	12	12	11	7	10
18	13		17	15		14	18		14	16	1	16	10	12	6	12	7
19	36	2	5	49	1	3	51	2	8	46	2	38	16	28	13	23	12
27	7		23	10	1	20	9		21	10		22	8	15	13	18	7
14	40		7	46		7	44	1	6	44	1	23	17	14	18	16	11
8	68		5	72		5	72		5	71		67	6	65	66	7	5
35	68		26	72		20	78	1	25	73		47	35	35	51	32	20
18	29	2	9	38	1	9	38	2	6	37	2	22	16	30	21	14	5
14	18	2	11	19	2	8	23	2	9	22	1	14	7	10	8	13	5
22	48		15	57		15	55	1	14	55		35	22	29	32	18	16
36	64	2	19	80	2	25	77	1	19	80	2	43	30	54	37	37	21
16	17	1	10	23		13	20	1	12	19	1	19	12	19	10	13	9
28	46		11	62	1	12	64		10	62	2	40	12	38	20	23	10
15	16		6	25		6	25		6	25		20	6	14	10	9	6
68	44	4	35	70	2	48	59	5	44	63	2	44	42	31	47	31	28
50	43	3	40	55	1	40	56	1	38	57	2	42	37	33	23	50	26
43	24	4	29	36	5	27	36	5	27	35	5	33	30	27	19	26	30
4	66	1	4	64	1	5	67		3	64	1	51	6	44	52	5	4
16	37	1	5	47		3	50		2	45	3	17	22	28	35	11	5
12	22		5	28	1	6	27	1	6	28		18	14	12	11	16	29
39	17	3	14	38	3	19	30	4	20	31	4	28	20	27	14	21	12
55	64	5	22	97	1	19	95	1	21	93	1	80	21	63	36	51	14
21	29	3	14	37	1	15	36	1	21	30		27	9	17	11	15	12
24	92	2	17	103		14	105		15	103	1	48	47	51	58	38	23
66	94	2	37	115		41	115	1	39	114	1	94	27	91	59	42	18
22	25	1	17	28	1	13	34	2	14	30	2	16	24	18	11	16	15
36	88	2	23	104	1	26	98	2	25	99	2	61	33	79	69	21	26
34	24		15	41		12	42	1	14	41		27	20	27	24	9	9
49	68	1	33	82		36	82		33	84	1	37	40	51	47	36	21
57	23	7	48	26	8	46	28	9	43	28	8	26	42	20	28	27	39
1	30		1	30		1	31		1	30		26	3	22	6	24	3
25	80	3	22	87		21	86		22	87	1	47	28	40	54	27	40
67	96	1	27	138		27	134		29	134		91	38	87	72	35	16
7	20		6	22		7	21		6	22		7	9	16	18	3	2
25	76	2	16	82	1	16	77	2	17	76	2	58	14	52	35	27	6
41	35	17	31	40	16	26	47	17	27	46	17	42	35	44	21	31	28
36	12	1	31	14	1	33	12	1	29	14	2	18	23	19	9	20	15
32	57	1	21	67		19	73		23	65		43	22	45	18	38	21
16	8	1	6	18	1	6	17	2	5	19	2	10	8	6	2	14	8
53	39	4	22	68	6	19	66	9	17	69	7	53	35	45	31	27	27
81	65	1	40	96	3	44	92	5	36	97	2	74	31	67	48	46	36
195	41	36	180	47	43	181	45	41	181	48	37	78	163	68	70	137	141
26	45		28	41		25	46		26	45		32	20	23	29	14	14
50	31		38	42	3	34	43	3	37	41	2	38	26	33	28	37	23
67	9		49	18	3	49	18	2	45	19	4	23	32	19	10	25	28
53	36		45	37		45	40		48	33	1	29	39	27	16	43	55
70	29		43	51	8	54	40	10	54	39	7	57	27	31	30	33	26
163	15	5	132	33	8	128	41	7	118	30	12	55	94	50	44	66	63
32	17	2	21	26	3	24	23	4	21	25	4	23	23	23	18	17	13
26	31	1	18	41	2	22	35	2	23	37	1	37	13	27	12	23	11
583	69	28	463	143	42	470	126	54	460	133	45	238	333	175	121	330	308
2817	2356	175	1959	3056	202	1982	3012	239	1936	2090	220	2390	1896	2147	1713	1881	1412

ELECTION RETURNS FOR STATE OFFICERS, 1924

MARTIN COUNTY

NAMES OF TOWNSHIPS, VILLAGES OR WARDS (In Alphabetical Order)	Total Number of Ballots Cast and Counted	U S. SENATOR IN CONGRESS					GOVERNOR					LIEUTENANT GOVERNOR		
		Thomas D. Schall Republican	Magnus Johnson Farmer-Labor	John J. Farrell Democrat	Thomas Keefe Independent	Merle Birmingham Beer-Wine-Independent	Theodore Christianson Republican	Floyd B. Olson Farmer-Labor	Carlos Avery Democrat	Oscar Anderson Socialist Industrial	Michael Ferch Independent Progressive	W. I. Nolan Republican	Emil E. Holmes Farmer-Labor	Fred Schilpin Democrat
1 Cedar.....	183	62	102	8	1	1	98	60	9	1	95	51	20
2 Center Creek.....	229	104	93	17	126	53	29	117	55	27
3 Ceylon.....	209	107	89	4	3	1	119	69	9	1	3	123	65	5
4 East Chain.....	284	58	150	10	114	86	17	108	79	12
5 Elm Creek.....	146	31	91	11	2	42	77	16	1	2	48	75	15
6 Fairmont City—1st Ward.....	811	390	348	35	3	1	535	180	65	4	549	145	61
7 2nd Ward.....	765	351	333	40	4	7	467	214	48	1	1	483	164	61
8 3rd Ward.....	501	184	273	19	3	4	256	178	38	2	2	247	166	45
9 Fairmont Township.....	260	69	170	8	4	121	113	18	2	1	110	114	21
10 Fox Lake.....	207	75	117	4	1	88	92	17	1	1	85	83	13
11 Fraser.....	197	43	136	3	1	66	112	5	1	1	60	106	9
12 Galena.....	154	22	124	2	1	37	106	4	38	91	6
13 Granada.....	175	104	49	14	122	29	14	1	110	29	12
14 Jay.....	185	55	109	8	100	70	9	1	91	67	10
15 Lake Belt.....	201	76	106	6	1	4	95	83	9	2	4	99	68	15
16 Lake Fremont.....	346	197	128	5	1	1	220	104	10	1	221	88	12
17 Manyaska.....	164	72	79	7	3	89	54	14	79	58	17
18 Monterey.....	88	30	51	3	44	38	1	1	44	31	4
19 Nashville.....	257	129	93	10	3	1	160	54	20	1	143	58	15
20 Ormsby.....	26	8	15	1	8	17	1	9	13	3
21 Pleasant Prairie.....	225	67	109	43	1	78	108	32	90	91	37
22 Rolling Green.....	205	69	122	4	1	1	89	93	14	2	99	78	6
23 Rutland.....	268	77	165	6	3	1	104	141	7	2	106	136	8
24 Sherburn.....	307	162	116	13	3	3	178	82	31	1	3	173	77	26
25 Silver Lake.....	225	54	153	9	1	74	118	21	2	75	100	27
26 Tenhassen.....	235	31	192	50	176	1	1	50	156
27 Triumph.....	141	58	60	9	1	72	48	9	1	68	40	13
28 Truman.....	355	191	131	9	2	2	232	83	12	1	2	225	86	11
29 Waverley.....	182	80	92	1	1	100	70	5	2	1	101	60	6
30 Welcome.....	235	111	95	15	1	1	116	83	19	2	133	73	14
31 Westford.....	224	65	140	4	1	1	95	105	7	1	83	114	9
Totals.....	7990	3132	4031	328	36	39	4905	2896	511	25	32	4058	2617	540

ELECTION RETURNS FOR STATE OFFICERS, 1924

MARTIN COUNTY

SECRETARY OF STATE			STATE TREASURER			ATTORNEY GENERAL			RAILROAD AND WAREHOUSE COMMISSIONER			CHIEF JUSTICE SUPREME COURT		ASSOCIATE JUSTICES SUPREME COURT				
Mike Holm Republican	Susie W. Stageberg Farmer-Labor	Ole C. Halverson Democrat	Henry Rines Republican	Carl Berg Farmer-Labor	Henry H. Reindl Democrat	Clifford L. Hilton Republican	Thomas V. Sullivan Farmer-Labor	Robert C. Bell Democrat	Frank W. Matson Republican	A. E. Smith Farmer-Labor	J. J. Lanin Democrat	Albert Johnson Without party designation	Samuel B. Wilson Without party designation	William A. Anderson Without party designation	Thomas Fraser Without party designation	Andrew Holt Without party designation	Royal A. Stone Without party designation	
127	31	7	106	40	3	102	46	6	97	45	8	68	58	61	30	48	31	1
143	34	29	113	40	29	112	44	31	116	44	24	69	97	53	43	70	60	2
155	33	8	136	48	6	136	48	9	128	51	6	64	89	52	43	70	60	3
137	54	15	107	73	14	124	53	17	118	50	19	94	84	87	33	76	57	4
72	44	13	58	57	14	63	52	13	49	63	15	53	45	37	33	38	29	5
624	88	49	582	112	46	595	109	47	534	127	60	212	449	161	113	397	388	6
546	113	47	504	144	48	509	145	39	474	135	63	226	364	182	129	322	317	7
323	110	33	286	122	41	289	127	40	273	132	28	167	226	130	85	204	190	8
158	73	16	135	90	14	139	94	13	119	103	18	113	92	72	53	97	77	9
101	81	2	94	98	5	90	93	5	88	78	8	70	60	53	43	50	48	10
86	85	6	69	92	9	72	95	5	61	96	9	81	53	52	51	49	37	11
58	79	5	45	89	5	45	91	4	44	87	8	70	46	57	42	30	32	12
124	20	11	111	23	13	111	22	13	105	25	11	45	80	40	24	55	73	13
114	43	14	109	48	9	104	50	14	94	60	10	75	63	57	27	50	47	14
116	66	8	102	69	13	107	19	9	94	75	10	76	69	55	33	54	59	15
252	62	14	231	83	11	239	69	14	225	82	10	131	140	107	65	129	131	16
95	43	17	90	45	14	93	44	12	79	45	15	60	64	44	37	50	42	17
54	19	8	47	22	6	53	17	5	50	18	4	37	28	18	12	33	24	18
172	43	13	138	43	23	146	48	21	143	46	17	54	117	46	40	77	78	19
13	9	2	14	9	2	13	11	2	10	13	3	9	12	8	9	10	6	20
122	65	30	99	71	37	95	97	21	87	80	38	81	93	67	46	83	81	21
129	57	2	95	76	6	100	76	5	89	79	9	75	83	60	47	65	47	22
139	103	7	113	121	6	105	126	9	107	118	8	101	93	76	65	62	73	23
199	69	17	176	76	26	183	66	25	176	75	21	93	122	78	66	87	89	24
117	75	20	91	83	25	97	83	22	73	95	20	88	73	72	40	59	65	25
66	127	5	51	140	2	56	128	2	43	140	4	76	60	65	41	55	45	26
87	26	8	78	32	11	76	30	14	80	28	12	58	44	45	18	55	31	27
240	70	9	224	74	15	235	71	13	210	82	15	86	183	76	78	133	112	28
128	36	8	114	48	4	109	50	8	110	57	3	95	61	80	43	46	32	29
139	59	14	133	61	19	141	61	9	132	61	15	82	94	50	53	80	71	30
120	80	7	102	88	6	104	86	7	94	93	4	71	89	53	49	57	62	31
4956	1897	444	4353	2217	482	4443	2151	454	4102	2283	495	2680	3231	2094	1491	2691	2494	

ELECTION RETURNS FOR STATE OFFICERS, 1924 MEEKER COUNTY

NAMES OF TOWNSHIPS, VILLAGES OR WARDS (In Alphabetical Order)	Total Number of Ballots Cast and Counted	U. S. SENATOR IN CONGRESS					GOVERNOR					LIEUTENANT GOVERNOR		
		Thomas D. Schall Republican	Magnus Johnson Farmer-Labor	John J. Farrell Democrat	Thomas Keefe Independent	Merle Birmingham Beer-Wine-Independent	Theodore Christianson Republican	Floyd B. Olson Farmer-Labor	Carlos Avery Democrat	Oscar Anderson Socialist	Industrial Michael Ferch Independent Progressive	W. I. Nolan Republican	Emil E. Holmes Farmer-Labor	Fred Schlipin Democrat
1 Acton.....	68	184	6	1	1	86	166	7	1	1	88	155	8	
2 Collinwood.....	105	267	12			136	229	19			143	212	15	
3 Cedar Mills.....	49	157	8	3	3	53	147	11	1	4	51	152	9	
4 Cosmos.....	40	156	5	1		51	135	10		1	61	124	12	
5 Darwin.....	64	159	16	4	1	73	131	36	2	2	86	114	31	
6 Danielson.....	33	212	2			52	182	10	1		58	168	6	
7 Dassel.....	66	217	3	1	2	104	169	7	3		95	173	8	
8 Ellsworth.....	50	155	18	1	1	64	122	39	1	2	68	130	19	
9 Forest City.....	39	182	6	2	3	45	173	8	1	2	48	153	15	
10 Forest Prairie.....	35	167	20	1	1	28	176	13		2	28	175	17	
11 Greenleaf.....	62	134	10	1		81	103	17	1		90	90	10	
12 Harvey.....	43	178	5		2	53	160	11			54	158	7	
13 Kingston.....	134	415	3			160	366	9	3	2	167	347	6	
14 Litchfield.....	53	118	2	1	1	63	104	3		3	65	103	3	
15 Mannanah.....	112	252	6	4	3	126	236	45	3	16	128	237	56	
16 Swede Grove.....	38	134	3			50	121	4		1	52	115	4	
17 Union Grove.....	40	175	21			53	166	12	3		58	162	7	
18 Dassel Village.....	169	157	16			215	102	24			230	78	22	
19 Grove City Village.....	110	54	2		1	128	33	3			118	34	3	
20 Litchfield Village—1st Ward.....	256	148	19			283	108	29	3	1	300	86	21	
21 2nd Ward.....	223	206	35	2	2	261	154	47	3	2	270	127	40	
22 3rd Ward.....	135	152	16			164	115	24	1	1	182	95	17	
23 Watkins.....	82	55	21		2	89	52	13		1	83	51	17	
Totals.....	6340	2006	4034	255	22	23	2418	3450	401	27	41	2523	3239	353

MILLE LACS COUNTY

1	Bogus Brook.....	362	85	262	3	1	72	281	1			81	259	4	
2	Borgholm.....	377	84	276	4	1	73	292	1			80	266	2	
3	Bradbury.....	51	13	34	2		9	34	3		2	10	34	4	
4	Dailey.....	73	25	48			9	53	10			9	56	4	
5	East Side.....	102	48	49		2	49	44	1	1	3	48	41		
6	Greenbush.....	374	146	203	13		115	223	22		3	110	221	24	
7	Hayland.....	106	35	67	3		34	67	2			29	61	7	
8	Isle Harbor.....	153	79	66	3	1	64	77	5			62	71	9	
9	Kathio.....	124	84	30	2	2	69	40	4	1	3	68	38	5	
10	Lewis.....	25	2	21	2		2	21	2			1	23	1	
11	Milaca.....	332	70	257	1		56	264	5			65	225	20	
12	Milo.....	375	106	255	4		96	250	7	1	3	86	245	7	
13	Mudgett.....	21	11	5	1		11	8				9	6		
14	Onamia.....	124	59	56	4	1	50	58	6		2	47	59	8	
15	Page.....	140	45	89			41	91	2			43	80	5	
16	Princeton.....	374	151	205	9		145	204	10		3	148	198	15	
17	South Harbor.....	144	64	70	3	1	61	70	2		4	57	70	7	
18	Bock Village.....	43	15	25			15	24		2		13	25		
19	Foreston Village.....	142	74	52	7	1	67	60	6		1	84	51	3	
20	Isle Village.....	173	91	68	9		102	59	1	1	1	91	60	4	
21	Onamia Village.....	215	110	77	10		105	85	10		1	101	73	14	
22	Milaca Village.....	638	368	224	14	3	379	228	7	1	2	395	178	77	
23	Pease Village.....	46	40	4			35	8				39	3		
24	Princeton Village.....	714	526	125	34	6	531	134	27		3	527	118	26	
25	Waukon Village.....	121	92	17	5		83	18	13	1		88	20	8	
Totals.....		5349	2423	2585	133	17	27	2273	2693	147	8	31	2291	2481	194

GENERAL ELECTION RETURNS

407

ELECTION RETURNS FOR STATE OFFICERS, 1924
MEEKER COUNTY

SECRETARY OF STATE			STATE TREASURER			ATTORNEY GENERAL			RAILROAD AND WAREHOUSE COMMISSIONER			CHIEF JUSTICE SUPREME COURT			ASSOCIATE JUSTICES SUPREME COURT		
Mike Hohn Republican	Susie W. Stageberg Farmer-Labor	Ole C. Halverson Democrat	Henry Rines Republican	Carl Berg Farmer-Labor	Henry H. Reindl Democrat	Clifford L. Hilton Republican	Thomas V. Sullivan Farmer-Labor	Robert C. Beil Democrat	Frank W. Matson Republican	A. E. Smith Farmer-Labor	J. J. Lanin Democrat	Albert Johnson Without party designation	Samuel B. Wilson Without party designation	William A. Anderson Without party designation	Thomas Fraser Without party designation	Andrew Holt Without party designation	Royal A. Stone Without party designation
100	139	13	83	152	8	79	157	8	79	149	7	90	78	100	74	77	42
169	178	21	148	203	18	154	198	15	144	208	14	133	93	168	96	122	67
71	136	3	58	142	7	51	154	8	51	151	6	83	62	66	66	53	44
73	116	11	67	119	6	61	121	9	50	131	6	84	67	61	60	41	37
127	86	20	87	106	33	86	117	26	81	124	27	87	90	75	65	63	68
92	153	7	72	153	7	69	158	4	63	160	7	114	67	121	73	67	42
121	139	13	106	158	6	103	159	10	98	161	8	130	90	111	75	95	56
91	111	14	74	121	17	75	124	15	70	119	20	76	81	64	48	72	65
69	143	9	53	148	13	42	167	11	44	157	10	73	81	68	83	48	59
42	164	10	38	169	8	28	187	7	33	172	10	79	47	72	90	44	48
106	82	11	83	94	8	85	94	7	77	103	6	87	67	76	46	51	40
70	137	10	57	114	7	49	161	6	54	155	8	84	85	75	83	56	51
203	209	10	184	322	6	176	334	5	167	326	7	212	166	219	161	140	93
82	82	8	71	91	10	71	94	5	73	88	4	79	57	66	38	47	38
164	211	42	129	225	50	114	267	31	114	233	50	163	151	112	138	109	119
53	103	5	51	112	4	53	116	3	50	114	6	76	51	72	51	50	37
63	157	7	61	155	7	61	153	11	54	153	10	89	70	109	105	53	42
251	58	22	228	71	19	241	63	21	236	72	9	140	112	111	54	110	106
123	24	7	119	26	4	118	27	4	111	30	5	58	60	52	22	58	56
311	75	19	289	78	26	205	87	14	273	91	22	130	190	101	88	158	185
311	87	40	280	108	34	287	107	34	287	115	35	145	197	110	87	146	189
202	66	21	176	92	14	188	91	10	179	86	20	109	113	104	59	14	102
100	35	19	92	46	11	87	49	12	81	56	17	36	73	29	45	47	51
2994	2781	342	2606	3035	323	2573	3185	276	2469	3154	314	2357	2148	2142	1727	1801	1637

MILLE LACS COUNTY

115	227	3	102	245	1	89	253	3	91	251	2	150	110	184	150	107	77
99	252	3	80	264	1	99	247	6	79	264	2	145	102	203	148	91	53
15	33		13	34		12	35	2	14	34		22	17	19	20	16	14
21	44	3	13	56	2	20	48	4	10	59	2	28	26	28	28	30	19
58	34		57	35		49	41		45	39	1	36	32	49	26	35	22
140	193	17	131	200	17	121	213	15	112	210	19	134	112	136	148	96	96
39	54	5	34	59	4	34	58	7	29	57	7	28	39	41	32	29	20
61	69	10	57	72	15	59	75	12	51	92	11	51	62	57	54	54	44
78	27	3	73	36	2	67	40	5	70	35	7	40	54	38	42	51	45
2	21	1	7	17	1	3	21	1	1	21	2	12	9	8	11	9	7
70	228	8	60	239	6	58	239	7	65	228	3	92	86	184	141	71	40
125	206	7	106	230	5	106	238	4	82	234	7	121	103	158	134	74	64
11	6	1	10	6	2	9	7	1	10	7		5	10	5	6	6	7
57	52	4	48	57	6	51	54	11	45	56	5	48	39	54	41	33	23
48	76	7	45	79	6	41	87	3	41	83	4	50	44	66	59	36	28
161	189	12	171	187	12	155	190	14	141	198	12	132	122	158	161	96	93
73	59	4	71	58	5	68	67	5	51	64	9	54	48	61	42	43	44
18	21		12	27	1	22	17		20	20		30	5	25	7	21	7
79	44	4	77	45	4	74	54	6	61	54	7	39	49	42	54	31	34
105	49	5	108	50	4	102	54	2	96	52	2	52	52	43	38	53	51
114	61	13	108	62	17	94	75	16	88	78	12	62	70	45	57	67	64
405	164	14	385	180	11	367	203	11	361	171	13	205	232	183	142	244	226
40	3	1	39	3	1	39	5		37	5		11	25	12	9	19	18
557	99	21	555	105	22	540	108	15	517	109	22	208	314	148	143	306	303
87	17	9	90	18	5	94	13	4	89	17	2	33	52	31	25	45	50
2578	2228	155	2452	2364	150	2373	2442	154	2206	2438	151	1788	1814	1978	1718	1663	1449

ELECTION RETURNS FOR STATE OFFICERS, 1924

MORRISON COUNTY

NAMES OF TOWNSHIPS, VILLAGES OR WARDS (In Alphabetical Order)	Total Number of Ballots Cast and Counted	U. S. SENATOR IN CONGRESS					GOVERNOR					LIEUTENANT GOVERNOR		
		Thomas D Schall Republican	Magnus Johnson Farmer-Labor	John J. Farrell Democrat	Thomas Keefe Independent	Merle Birmingham Beer-Wine-Independent	Theodore Christiansen Republican	Floyd B. Olson Farmer-Labor	Charles Avery Democrat	Oscar Andersen Socialist Industrial	Michael Ferch Independent Progressive	W. I. Nolan Republican	Emil E. Holmes Farmer-Labor	Fred Schlipplin Democrat
1 Agram.....	94	4	80	4	1	1	2	81	6		1	1	85	4
2 Belle Prairie.....	274	83	147	21	1	3	82	125	38	3	1	84	132	36
3 Bellevue.....	278	137	78	30	4	16	133	76	29	2	13	128	81	36
4 Buckman.....	213	50	125	19	1	9	40	129	5	1	23	29	147	9
5 Buh.....	208	24	165	12	1	2	12	166	11		14	12	171	16
6 Clough.....	94	24	64	1		1	25	57	3	1	2	27	57	4
7 Cudrum.....	165	53	97	4		1	54	93	6		1	53	89	8
8 Cushing.....	129	61	62	5	2	1	66	53	6	2	1	60	52	8
9 Darling.....	209	87	115	2		1	100	90	4	1	1	88	106	4
10 Elm Dale.....	368	77	260	12	2	2	77	254	16	3	3	71	260	16
11 Granite.....	138	25	99	2		1	21	83	4	1	13	18	96	3
12 Green Prairie.....	84	34	48		1		47	33	2			49	33	
13 Hillman.....	32	12	16	2			11	15	1		2	10	17	1
14 Lakin.....	38	12	22		1	1	14	19	3			14	20	2
15 Leigh.....	77	35	36	2			36	33	2	1	1	34	35	1
16 Little Falls.....	135	46	78	8			52	62	14	3	1	46	63	16
17 Morrill.....	123	43	44	9	2	7	46	43	7		3	49	49	2
18 Motley.....	36	23	9		2		25	8				24	9	
19 Mt. Morris.....	28	6	20	1			7	13	1	1	2	4	17	1
20 Parker.....	168	63	69	13		2	74	58	18	3	1	60	68	17
21 Pierz.....	171	10	149	10	2		8	138	3	3	18	3	157	8
22 Pike Creek.....	369	108	212	28	4	2	115	191	39	2	10	105	199	38
23 Platte.....	98	17	66	5		2	21	59	4		8	16	67	4
24 Pulaski.....	63	6	40	6	1	5	12	36	7		3	8	43	7
25 Rail Prairie.....	88	39	39	12			41	38	6			33	37	5
26 Richardson.....	62	38	18	3		1	34	17	5		2	33	21	
27 Ripley.....	232	41	167	9	2	2	41	155	12	2	4	38	159	16
28 Rosing.....	52	20	27	1		1	28	17	2	1		19	24	2
29 Scandia Valley.....	92	47	39	2		2	44	38	4	2	1	42	39	3
30 Swan River.....	203	68	76	31	2	11	76	63	47	2	4	69	73	48
31 Swanville.....	181	37	128	7	3	2	44	116	8	1	7	39	119	15
32 Two Rivers.....	147	28	64	36	4	2	44	39	46		6	31	61	45
33 Village of Bowlus.....	103	36	42	18	2	1	32	38	21	2	2	31	38	24
34 Village of Buckman.....	81	35	25	15		2	13	39	7	1	12	10	51	12
35 Village of Flensburg.....	73	41	16	7	1	5	49	14	6		1	48	16	9
36 Village of Genola.....	34	12	20	1	1	1	8	24	1			10	21	3
37 Village of Lastrup.....	40	20	9	7			18	11	1	1	5	16	11	4
38 Village of Motley.....	165	124	38	2	3		121	42	3	1		107	46	5
39 Village of Pierz.....	263	69	130	34	2	14	64	140	17	2	23	65	156	18
40 Village of Randall.....	122	89	19	9	1		86	16	12	1	2	84	16	12
41 Village of Royalton.....	282	200	43	31	1	7	207	57	21	1	5	196	42	30
42 Village of Sobieski.....	57	23	13	16		3	20	12	22		2	15	12	25
43 Village of Swanville.....	155	64	50	23		4	58	50	23		6	64	54	21
44 Village of Upsala.....	135	49	78			2	41	90				34	92	1
45 City of Little Falls—1st Ward.....	747	372	170	145	5	10	346	186	152	2	15	361	183	138
46 2nd Ward.....	549	309	123	77	3	4	291	130	90		4	299	117	92
47 3rd Ward.....	405	155	183	44	2	4	122	196	61	2	5	134	164	62
48 4th Ward.....	325	150	126	22	1	7	130	128	38	3	3	136	118	37
Totals.....	8185	3106	3744	748	58	142	3038	3571	834	51	231	2907	3723	872

ELECTION RETURNS FOR STATE OFFICERS, 1924

MORRISON COUNTY

SECRETARY OF STATE			STATE TREASURER			ATTORNEY GENERAL			RAILROAD AND WAREHOUSE COMMISSIONER			CHIEF JUSTICE SUPREME COURT			ASSOCIATE JUSTICES SUPREME COURT		
Mike Holm Republican	Susie W. Stageberg Farmer-Labor	Ole C. Halverson Democrat	Henry Rines Republican	Carl Berg Farmer-Labor	Henry H. Reindl Democrat	Clifford L. Hilton Republican	Thomas V. Sullivan Farmer-Labor	Robert C. Bell Democrat	Frank W. Malson Republican	A. E. Smith Farmer-Labor	J. J. Janin Democrat	Albert Johnson Without party designation	Samuel B. Wilson Without party designation	William A. Anderson Without party designation	Thomas Fraser Without party designation	Andrew Holt Without party designation	Royal A. Stone Without party designation
12	68	7	4	84	2	2	85	2	1	85	4	56	26	37	49	28	17
105	119	36	84	128	35	85	127	39	81	137	37	134	78	92	77	61	82
161	67	21	136	76	26	130	82	25	124	93	22	75	124	49	69	67	81
79	109	9	42	140	9	35	149	7	30	145	6	78	76	43	65	51	52
44	146	6	22	166	9	18	171	10	16	172	6	83	91	50	122	43	78
31	54	4	26	58	2	29	54	3	28	56	1	40	34	39	23	26	23
71	71	6	57	88	6	54	90	10	58	85	8	74	50	55	52	44	43
70	40	14	63	45	10	63	49	9	60	50	10	64	38	41	19	53	34
101	89	4	93	100	2	94	93	5	96	97	1	99	71	90	62	59	62
109	221	22	83	248	18	92	236	16	85	248	14	203	89	175	96	105	70
46	68	3	23	88	2	26	87	3	22	88	3	51	33	32	57	33	17
56	27	50	32	8	49	31	1	46	34	46	24	37	17	27	28
14	15	13	16	1	10	17	1	12	18	13	19	4	15	12	12
19	16	1	15	18	3	14	19	2	14	19	2	22	10	14	10	18	9
38	34	1	36	35	1	35	37	1	31	37	3	30	27	15	14	29	32
60	58	11	52	60	12	46	66	14	45	70	12	52	51	22	48	36	43
61	40	4	48	45	7	48	45	5	46	50	3	34	43	22	31	25	30
25	9	2	23	8	2	23	10	24	9	7	21	8	6	15	17
8	15	1	8	14	1	6	15	1	6	14	1	13	5	4	3	5	19
85	45	15	72	52	17	70	61	17	75	47	16	55	60	42	42	34	34
29	133	7	18	147	5	9	157	4	3	162	5	90	58	80	105	42	44
141	170	35	121	188	35	111	199	32	117	198	29	182	120	119	116	84	100
32	54	2	19	88	7	18	64	6	17	65	6	47	29	31	34	34	19
18	32	6	7	41	4	11	41	3	12	40	6	18	35	13	27	19	25
43	31	5	41	30	5	38	33	5	38	33	4	28	33	16	20	27	34
34	18	5	29	20	5	31	24	2	33	19	6	24	29	7	22	19	17
50	149	13	43	157	13	43	156	13	46	157	10	111	69	77	90	41	48
23	17	3	22	19	2	20	19	2	22	18	1	20	18	12	9	17	9
50	32	3	44	38	2	42	38	2	41	39	3	39	28	22	16	32	28
89	68	40	83	67	40	70	73	47	74	73	43	81	90	51	62	52	63
58	102	8	48	114	8	47	112	8	35	117	9	95	41	62	39	52	39
48	42	45	43	50	44	34	55	45	33	52	49	39	74	27	56	41	56
40	29	19	38	35	19	34	37	18	33	40	19	30	48	24	31	33	39
51	23	3	23	44	4	30	40	4	17	42	4	27	37	7	29	29	27
49	13	7	46	12	9	45	15	7	45	14	10	23	32	21	15	24	29
15	18	1	8	22	1	8	25	8	23	15	7	8	11	5	9
19	11	4	17	12	3	17	15	1	14	13	4	13	14	3	19	3	11
115	37	6	112	38	4	115	31	7	112	30	2	31	80	33	31	55	65
108	120	7	80	147	9	73	167	5	67	160	6	86	114	30	114	91	56
90	14	7	83	20	9	88	15	7	82	18	4	41	46	34	19	35	42
221	28	18	201	41	20	195	48	23	194	43	25	73	134	45	56	98	122
22	13	16	21	15	18	19	18	17	18	11	23	16	33	8	17	16	25
78	40	19	72	47	20	65	55	19	66	51	22	45	67	20	42	50	52
66	59	3	51	76	1	47	78	2	48	76	1	85	23	70	24	40	32
430	138	121	393	150	137	380	172	147	340	183	141	219	351	118	196	251	376
350	87	65	333	102	70	329	105	72	307	102	83	163	237	108	119	171	269
189	138	50	137	163	61	133	189	42	147	158	49	151	152	107	115	126	125
171	103	28	154	104	31	146	111	30	140	107	28	119	114	65	81	82	127
3824	3030	713	3237	3488	749	3127	3616	741	3009	3598	741	3140	3083	2096	2393	2338	2657

ELECTION RETURNS FOR STATE OFFICERS, 1924

MOWER COUNTY

NAMES OF TOWNSHIPS, VILLAGES OR WARDS (In Alphabetical Order)	Total Number of Ballots Cast and Counted	U. S. SENATOR IN CONGRESS					GOVERNOR					LIEUTENANT GOVERNOR		
		Thomas D. Schall Republican	Magnus Johnson Farmer-Labor	John J. Farrell Democrat	Thomas Keefe Independent	Merle Birmingham Beer-Wine-Independent	Theodore Christianson Republican	Floyd B. Olson Farmer-Labor	Carlos Avery Democrat	Oscar Andersen Socialist Industrial	Michael Ferch Independent Progressive	W. I. Nolan Republican	Emil E. Holmes Farmer-Labor	Fred Schlipin Democrat
1 Adams Township.....	250	72	141	10	9	4	78	131	11	12	78	128	15	
2 Austin Township.....	258	161	83	7	2		151	86	14	3	161	68	12	
3 Bennington Township.....	89	28	55	2			32	46	4		30	46	4	
4 Clayton Township.....	127	67	36	7	1	3	76	29	7		71	32	6	
5 Dexter Township.....	174	96	71	1			104	57	4	1	108	50	5	
6 Frankford Township.....	147	83	55	3			87	45	8		92	40	6	
7 Grand Meadow Township.....	128	57	55	5	2	4	65	47	7	1	2	59	49	
8 Lansing Township.....	305	150	130	10	3	1	162	116	7		1	163	114	
9 Le Roy Township.....	246	159	58	6	3	2	163	48	6	3	3	163	53	
10 Lodi Township.....	159	67	68	1		4	70	59	3	2	3	75	54	
11 Lyle Township.....	216	125	74	6			134	64	5	1		134	64	
12 Marshall Township.....	201	157	35	1		1	159	22	8		2	161	26	
13 Nevada Township.....	274	118	96	10	3	4	129	82	12	2	8	113	80	
14 Pleasant Valley Township.....	123	52	72	3	1	1	50	75	2		2	48	77	
15 Racine Township.....	265	172	65	17	2		190	50	12			183	50	
16 Red Rock Township.....	177	93	64	13	1	1	93	58	13		1	98	54	
17 Sargeant Township.....	190	110	70	1			106	67	1	2	1	106	64	
18 Udolpho Township.....	235	87	139	1	1	2	88	136	4			84	134	
19 Waltham Township.....	236	56	160	5	1	3	58	158	2	2	2	62	152	
20 Windom Township.....	179	101	60	4	2	1	88	68	10	1	1	95	62	
21 Adams Village.....	321	163	95	21	2	3	133	112	24	1	4	157	87	
22 Brownsdale Village.....	123	96	16	3	1		97	17	3			101	14	
23 Dexter Village.....	116	90	13	6		2	91	12	8	1		97	9	
24 Elkton Village.....	43	15	24	1	2	1	17	21	2		1	19	20	
25 Grand Meadow Village.....	270	191	60	11		3	196	53	10			198	47	
26 Le Roy Village.....	328	247	57	8	2	1	268	36	9	1	1	259	39	
27 Lyle Village.....	255	186	45	6			177	46	15	2	2	174	42	
28 Rose Creek Village.....	96	63	24	5	3		58	25	9	2	1	55	22	
29 Sargeant.....	47	30	14				29	15	1			31	12	
30 Taopi Village.....	55	38	12	1		1	31	18	2			34	15	
31 Waltham Village.....	98	38	60				37	60		1		37	59	
City of Austin—														
32 1st Precinct, 1st Ward.....	589	394	148	25		3	398	142	29	1	1	401	133	
33 2nd Precinct, 1st Ward.....	655	352	205	60	7	7	331	221	63	7	3	360	190	
34 1st Precinct, 2nd Ward.....	897	565	238	52	6	6	553	254	45	3	4	573	236	
35 2nd Precinct, 2nd Ward.....	588	324	196	39	4	3	328	191	48	3	2	337	184	
36 1st Precinct, 3rd Ward.....	774	221	485	25	9	5	209	506	18	9	6	220	487	
37 2nd Precinct, 3rd Ward.....	262	39	206	7	2	2	32	206	9		2	40	204	
Totals.....	9496	5063	3485	383	69	68	5068	3379	435	49	67	5177	3197	
													434	

ELECTION RETURNS FOR STATE OFFICERS, 1924
MOWER COUNTY

SECRETARY OF STATE			STATE TREASURER			ATTORNEY GENERAL			RAILROAD AND WAREHOUSE COMMISSIONER			CHIEF JUSTICE SUPREME COURT		ASSOCIATE JUSTICES SUPREME COURT			
Mike Holm Republican	Susie W. Stageberg Farmer-Labor	Ole C. Halverson Democrat	Henry Rines Republican	Carl Berg Farmer-Labor	Henry H. Reindl Democrat	Clifford L. Hilton Republican	Thomas V. Sullivan Farmer-Labor	Robert C. Bell Democrat	Frank W. Matson Republican	A. E. Smith Farmer-Labor	J. J. Lavin Democrat	Albert Johnson Without party designation	Samuel B. Wilson Without party designation	William A. Anderson Without party designation	Thomas Fraser Without party designation	Andrew Holt Without party designation	Royal A. Stone Without party designation
107	99	9	84	116	14	80	128	13	72	131	11	77	70	57	58	57	50
164	63	19	152	76	13	154	67	14	147	82	12	73	116	57	72	71	80
32	37	8	29	41	2	25	53	1	22	46	3	34	21	24	21	21	12
76	21	5	70	22	8	71	28	6	61	28	13	41	46	43	32	30	27
104	48	5	96	54	4	105	56	2	97	55	1	69	59	40	45	45	48
92	36	7	90	44	4	88	41	4	86	40	5	54	52	39	35	42	37
77	32	9	68	42	8	69	41	7	56	46	9	39	53	24	34	40	35
169	101	12	162	108	10	162	111	12	155	109	8	100	111	86	80	73	78
168	46	8	161	51	5	149	58	7	147	56	7	70	72	66	43	59	45
80	53	3	75	55	2	68	54	1	65	61	4	46	43	41	33	34	27
142	55	5	135	60	3	129	65	3	123	65	3	70	82	58	47	66	54
158	23	6	160	21	4	155	29	2	156	25	2	78	72	51	36	74	65
130	72	14	115	73	11	105	86	11	97	88	11	72	84	51	47	60	59
54	71	5	48	73	5	46	75	5	50	72	1	41	50	50	51	28	30
190	40	13	176	50	17	186	44	15	171	44	13	79	108	45	63	99	93
105	52	12	94	57	16	92	58	15	90	60	14	52	70	36	48	39	50
105	66	2	104	60	2	99	68	1	100	64	1	48	63	53	45	43	38
99	118	3	91	130	3	85	132	5	84	132	3	81	76	83	80	43	41
66	143	4	62	146	6	57	152	4	54	148	5	66	54	64	97	40	36
116	46	8	106	53	8	98	56	7	89	62	8	59	78	36	43	57	62
162	82	15	152	86	19	148	85	20	148	83	17	82	104	70	59	95	77
99	12	4	92	17	2	95	14	2	93	15	2	29	52	20	20	41	44
95	7	6	87	9	8	90	10	6	87	11	6	27	49	19	22	36	43
22	17	3	19	19	3	20	16	2	18	17	2	14	18	9	10	14	17
208	34	11	203	37	13	208	34	11	189	50	9	79	131	62	56	108	113
249	39	12	260	44	8	255	39	11	245	40	9	87	136	67	49	105	105
174	33	16	170	37	9	161	45	12	165	36	11	55	107	40	29	112	102
58	21	13	55	21	14	49	26	18	53	21	14	14	55	16	17	32	40
32	11	2	31	13	1	29	14	1	23	14	2	12	17	11	12	15	18
37	14	2	37	13	3	35	12	4	33	15	4	19	26	14	13	19	21
38	55	2	38	61		37	59		38	57		21	39	34	34	35	26
412	115	35	399	126	34	397	136	25	386	141	22	166	293	129	109	260	285
379	159	58	346	177	73	342	199	59	315	194	59	172	287	140	156	204	250
600	205	45	559	225	46	549	234	48	525	245	54	233	444	176	213	350	392
361	159	41	332	170	45	318	182	44	307	182	49	173	291	155	140	198	229
256	418	33	225	466	24	232	476	22	215	466	30	265	272	264	294	167	217
52	192	5	43	200	6	40	206	5	38	212	4	81	77	101	120	47	44
5468	2795	460	5126	3053	453	5028	3189	425	4800	3213	424	2778	3778	2331	2363	2859	2990

ELECTION RETURNS FOR STATE OFFICERS, 1924

MURRAY COUNTY

NAMES OF TOWNSHIPS, VILLAGES OR WARDS (In Alphabetical Order)	Total Number of Ballots Cast and Counted	U. S. SENATOR IN CONGRESS					GOVERNOR					LIEUTENANT GOVERNOR		
		Thomas D Schall Republican	Magnus Johnson Farmer-Labor	John J. Farrell Democrat	Thomas Keefe Independent	Merle Birmingham Beer-Wine-Independent	Theodore Christiansen Republican	Floyd B. Olson Farmer-Labor	Carlos Avery Democrat	Oscar Anderson Socialist Industrial	Michael Ferch Independent Progressive	W. I. Nolan Republican	Emil E. Holmes Farmer-Labor	Fred Schlipin Democrat
1 Belfast.....	168	60	83	11	1	73	74	9	1	59	72	17
2 Bondin—East.....	328	148	131	20	1	5	146	154	11	1	2	146	138	17
3 Bondin—West.....	259	99	122	20	2	2	96	130	20	2	86	123	26
4 Cameron.....	143	33	90	5	1	1	44	81	1	1	2	41	84
5 Chanarambie.....	157	52	82	8	1	62	60	13	56	57	13
6 Des Moines River.....	115	29	69	4	1	4	40	58	4	1	2	30	66	8
7 Dovray.....	226	119	94	4	3	126	82	2	1	3	116	80	9
8 Ellsborough.....	141	26	106	3	3	40	93	2	32	99	4
9 Fenton.....	150	54	76	2	3	76	55	5	1	4	90	61	2
10 Holly.....	152	78	65	4	1	78	55	2	1	80	59	3
11 Iona.....	256	53	137	41	5	4	71	117	29	2	10	67	124	23
12 Lake Sarah.....	170	60	99	10	4	71	82	12	69	78	9
13 Leeds.....	203	113	69	4	1	120	60	7	1	2	108	57	7
14 Lime Lake.....	294	123	121	16	1	1	145	90	17	3	5	131	85	25
15 Lowville.....	125	44	62	6	4	55	53	8	2	54	46	10
16 Lake Wilson.....	163	102	47	6	112	31	9	1	105	33	10
17 Mason.....	159	42	109	6	60	83	10	57	78	5
18 Moulton.....	254	88	110	8	1	2	98	80	11	2	2	83	73	11
19 Murray.....	326	105	149	39	5	6	134	145	22	2	4	110	146	35
20 Shetek.....	156	69	60	10	71	66	6	1	66	60	8
21 Skandia.....	160	27	126	1	1	41	115	1	35	112	1
22 Slayton—East.....	381	230	100	20	1	3	236	99	24	1	1	217	87	37
23 Slayton—West.....	270	162	85	8	2	1	180	66	11	1	171	66	13
Totals.....	4428	1914	2192	256	21	45	2193	1929	236	20	42	1979	1884	193

NICOLLET COUNTY

1	Brighton.....	101	32	64	4			35	58	6		1	34	57	5
2	Belgrade.....	319	114	174	4	6	3	116	169	5	1	5	121	161	7
3	Bernadette.....	216	58	145	5	2		73	128	6	2		75	124	4
4	Courtland Township.....	291	13	268	5	3		7	276	4	4		8	278	1
5	Courtland Village.....	88	16	61	3		1	12	62	2	3		16	56	4
6	Granby.....	107	24	71	2	2	5	25	70	6		2	23	72	7
7	Lake Prairie.....	316	161	115	24	1	6	177	96	23	4	3	175	102	27
8	Lafayette Township.....	235	56	162	4	4	3	52	167	2	2	6	54	165	1
9	Lafayette Village.....	181	117	43	5	1	3	117	45	6	3	2	125	33	5
10	North Mankato—1st Ward.....	446	220	160	31	2	10	225	154	31	3	8	232	143	26
11	2nd Ward.....	524	271	178	37	3	6	274	187	25	3	6	284	172	25
12	New Sweden.....	247	125	104	9	1		159	69	5		2	157	65	4
13	Nicollet Township.....	208	38	159	4		2	33	160	5	2	36	151	6	
14	Nicollet Village.....	170	67	84	9	1		59	86	13		2	61	78	8
15	Oshawa.....	173	46	115	5	3		52	102	11	2	1	48	100	11
16	Ridgely.....	61	9	40	8	1	2	12	44	3		1	14	42	2
17	St. Peter—1st Ward.....	644	406	132	63	5	7	413	123	69	2	6	418	117	61
18	2nd Ward.....	761	415	241	54	2	5	443	209	65	6	4	466	179	54
19	Traverse.....	154	73	71	7			74	67	8	1		81	57	7
20	West Newton.....	185	21	142	10	2	2	23	140	1	1	14	21	153	3
	Totals.....	5427	2285	2529	293	30	55	2381	2412	292	37	65	2449	2305	268

ELECTION RETURNS FOR STATE OFFICERS, 1924
MURRAY COUNTY

SECRETARY OF STATE			STATE TREASURER			ATTORNEY GENERAL			RAILROAD AND WAREHOUSE COMMISSIONER			CHIEF JUSTICE SUPREME COURT		ASSOCIATE JUSTICES SUPREME COURT			
Mike Holm Republican	Susie W. Stageberg Farmer-Labor	Ole C. Halverson Democrat	Henry Rines Republican	Carl Berg Farmer-Labor	Henry H. Reindl Democrat	Clifford L. Hilton Republican	Thomas V. Sullivan Farmer-Labor	Robert C. Bell Democrat	Frank W. Mason Republican	A. E. Smith Farmer-Labor	J. J. Lanin Democrat	Albert Johnson Without party designation	Samuel B. Wilson Without party designation	William A. Anderson Without party designation	Thomas Fraser Without party designation	Andrew Holt Without party designation	Royal A. Stone Without party designation
89	57	12	70	64	18	68	63	16	65	71	13	55	59	48	47	46	47
162	115	23	147	126	19	152	129	17	138	135	17	84	172	61	89	116	148
115	107	21	94	113	31	95	122	22	86	124	24	66	113	63	66	90	84
50	74	2	32	83	2	39	83	2	37	85	2	3	51	37	39	42	35
78	44	10	63	56	8	60	55	10	54	60	6	47	60	33	50	39	32
43	54	5	34	61	7	32	65	5	28	65	7	39	39	29	39	29	25
146	59	7	130	69	3	131	65	6	121	70	4	84	89	56	42	81	71
44	87	3	35	98	4	35	98	2	33	100	3	49	59	48	44	32	33
77	58	1	63	62	2	65	58	4	55	65	2	55	44	44	40	31	31
88	52	4	80	57	3	81	56	4	81	56	4	53	61	37	43	50	42
116	82	27	80	104	31	71	118	28	61	118	28	70	93	59	69	63	59
86	66	5	77	78	5	75	78	4	71	79	8	61	71	47	39	61	46
119	43	12	112	49	7	121	43	6	108	49	6	63	72	49	25	55	58
156	72	21	130	79	31	132	90	22	119	86	27	86	110	63	49	84	84
62	36	11	48	48	10	52	42	10	53	39	10	35	72	28	18	53	60
118	27	9	106	31	8	107	28	7	102	32	9	50	62	37	23	63	52
70	70	5	55	76	7	54	84	7	52	74	7	43	61	37	29	53	44
112	60	10	93	65	10	87	63	12	84	65	11	41	80	35	43	42	45
133	130	30	114	141	36	112	147	29	103	155	29	91	133	60	72	105	110
88	45	7	76	47	8	76	55	6	65	59	7	49	62	36	39	49	44
47	101	4	39	110	1	37	107	3	35	105	3	71	45	59	42	55	33
245	67	30	223	76	30	224	77	28	218	81	25	87	187	65	60	153	152
185	49	13	167	62	11	168	63	12	157	72	9	81	112	51	50	93	92
2429	1555	265	2068	1755	292	2074	1789	258	1926	1845	261	1403	1907	1082	1057	1480	1427

NICOLLET COUNTY

43	49	6	37	53	4	38	57	4	36	53	3	40	25	40	37	26	19
158	28	7	139	147	7	133	153	6	121	154	6	129	125	88	68	74	83
89	102	8	75	115	5	76	120	5	71	109	11	86	79	76	33	78	52
31	250	2	7	273	5	13	270	1	9	274	1	115	102	115	116	48	53
30	41	3	23	49	1	17	54	1	14	53	1	33	20	18	25	17	5
39	54	4	31	62	3	26	70	3	24	63	1	38	37	25	33	23	29
199	70	18	172	85	20	168	99	19	161	91	19	101	130	89	46	89	105
71	131	15	54	151	5	55	163	4	50	158	5	93	69	58	74	43	50
131	27	9	116	34	6	128	23	7	112	34	6	80	65	65	18	79	51
260	113	24	241	129	24	233	148	16	225	136	30	104	273	128	107	136	162
322	136	26	281	160	28	283	166	28	274	160	20	191	255	135	128	186	173
167	57	9	158	61	6	151	75	3	148	66	6	85	105	62	36	87	84
56	131	4	38	145	6	35	153	4	36	150	4	77	66	48	78	41	59
89	56	6	68	70	5	66	72	7	66	68	4	58	58	34	35	43	55
76	77	8	57	91	8	56	99	6	55	94	8	70	56	58	45	45	15
17	37	2	12	44	1	11	45	2	9	44	1	20	24	15	14	17	18
457	81	48	423	91	61	422	119	46	391	107	57	165	330	126	77	260	276
510	134	41	495	151	40	480	173	36	450	160	51	246	334	193	93	337	296
93	45	7	83	54	8	79	59	9	79	55	7	52	69	39	35	37	56
48	126	1	22	152	1	27	149	2	18	151	2	95	51	57	62	49	41
2886	1845	248	2532	2117	244	2497	2267	209	2349	2180	239	1878	2273	1469	1160	1715	1720

ELECTION RETURNS FOR STATE OFFICERS, 1924 NOBLES COUNTY

NAMES OF TOWNSHIPS, VILLAGES OR WARDS (In Alphabetical Order)	Total Number of Ballots Cast and Counted	U. S. SENATOR IN CONGRESS					GOVERNOR					LIEUTENANT GOVERNOR		
		Thomas D. Schall Republican	Magnus Johnson Farmer-Labor	John J. Farrell Democrat	Thomas Keefe Independent	Merle Birmingham Beer-Wine-Independent	Theodore Christianson Republican	Floyd B. Olson Farmer-Labor	Charles Avery Democrat	Oscar Anderson Socialist Industrial	Michael Ferch Independent Progressive	W. I. Nolan Republican	Emil E. Holmes Farmer-Labor	Fred Schilpin Democrat
1 Adrian Village.....	455	232	128	43	5	7	246	134	31	1	6	238	118	35
2 Bigelow Township.....	180	92	78	3	2		109	64	2			103	53	4
3 Bigelow Village.....	100	67	19	3		2	67	16	6		3	66	12	6
4 Blume Township.....	142	17	111	4	2	2	9	118	8		2	10	119	5
5 Brewster Village.....	143	85	35	14	1		86	33	14		1	81	37	15
6 Dewart Township.....	141	61	76	2		1	70	54	6			64	59	7
7 Dundee Village.....	102	63	18	7		2	63	18	9			60	14	10
8 Elk Township.....	196	46	133	7	2	2	57	118	9	1	2	54	116	9
9 Ellsworth Village.....	228	76	74	41	5	2	64	73	43		4	70	69	46
10 Graham Lakes Township.....	181	60	91	9	1	2	72	79	11	1		63	85	9
11 Grand Prairie Township.....	128	39	56	19	2	1	37	50	18	1	6	35	56	18
12 Hersey Township.....	137	49	64	5	1	1	48	59	5		3	46	60	4
13 Indian Lake Township.....	183	88	75	4	2	1	105	58	7			95	63	9
14 Kimbrae Village.....	69	40	14	4	1		39	11	8	1	1	38	13	3
15 Larkin Township.....	143	23	98	4	1	1	17	100	7	1	3	16	106	4
16 Leota Township.....	171	72	89	3	1		77	73	3	2		75	76	4
17 Lismare Township.....	180	35	132	11	2		41	117	11	1	3	44	120	12
18 Lismare Village.....	155	27	103	6	1	1	18	102	5	1	8	23	103	7
19 Little Rock Township.....	90	32	50	3			28	44	4	1		28	41	4
20 Lorane Township.....	146	52	89	7	1	1	72	69	8		2	69	67	7
21 Olney Township.....	140	46	66	16	4		57	58	9	3	3	52	68	11
22 Ransom Township.....	114	39	62	2		2	43	53	5		2	39	57	4
23 Round Lake Village.....	175	102	44	7		2	95	39	16	2	2	98	42	12
24 Rushmore Village.....	142	84	42	5	1	2	86	43	7		1	84	42	6
25 Seward Township.....	210	25	164	4	1	2	33	169		1	3	31	163	4
26 Summit Lake Township.....	204	71	124	2	1		84	107	5		2	78	115	4
27 West Side Township.....	150	32	99	10	1	2	46	79	8	3	3	36	84	12
28 Wilmont Township.....	218	23	185	3			13	186	8	3	1	15	188	5
29 Wilmont Village.....	136	72	43	7		3	57	59	5		6	52	53	7
30 Worthington Township.....	233	81	137	6		3	93	127	5		2	80	125	8
31 Worthington City—1st Ward.....	654	354	237	20	4	3	373	220	13	5	6	369	210	21
32 2nd Ward.....	816	568	185	26	5	5	603	154	22	2	3	591	148	23
Totals.....	6462	2753	2921	307	47	49	2908	2684	318	30	78	2803	2682	335

NORMAN COUNTY

1 Ada—1st Precinct.....	261	147	87	8	1	1	121	113	10		1	135	81	12
2 2nd Precinct.....	281	190	82	8	1		175	93	11	1		180	82	12
3 Anthony.....	90	50	43			2	49	54				43	46	1
4 Bear Park.....	164	31	129	4			43	113	3	1	1	34	118	3
5 Flom.....	187	43	124			1	49	119		1	1	44	112	2
6 Fossum.....	132	31	103				25	103	1	1	1	26	101	3
7 Gary Village.....	135	105	24	5		1	106	24	3	2		98	20	5
8 Good Hope.....	41	5	35				5	32			1	4	29	
9 Green Meadow.....	82	23	49	1	4	4	20	59	2	1		17	61	1
10 Halstad.....	229	77	148	3		2	76	151	1	1		73	150	4
11 Halstad Village.....	226	104	112	8	1	1	106	109	9	1		100	102	10
12 Hegne.....	85	27	52	5			25	53	6	1		25	39	7
13 Hendrum.....	216	69	141	2	1	1	61	143	3			63	136	3
14 Hendrum Village.....	142	81	50	2	2	1	94	36	4	2	1	80	31	7
15 Home Lake.....	104	32	71	1			43	58	1			30	59	5
16 Lake Ida.....	93	23	62	5			29	58	4		1	29	60	4
17 Lee.....	183	62	114	5			54	125	2		2	58	104	8
18 Lockhart.....	104	47	50	5		2	45	50	3		2	39	47	7

ELECTION RETURNS FOR STATE OFFICERS, 1924
NOBLES COUNTY

SECRETARY OF STATE			STATE TREASURER			ATTORNEY GENERAL			RAILROAD AND WAREHOUSE COMMISSIONER			CHIEF JUSTICE SUPREME COURT		ASSOCIATE JUSTICES SUPREME COURT			
Mike Holm Republican	Susie W. Stageberg Farmer-Labor	Ole C. Halverson Democrat	Henry Rines Republican	Carl Berg Farmer-Labor	Henry H. Reindl Democrat	Clifford L. Hilton Republican	Thomas V. Sullivan Farmer-Labor	Robert C. Bell Democrat	Frank W. Matson Republican	A. E. Smith Farmer-Labor	J. J. Lanin Democrat	Albert Johnson Without party designation	Samuel B. Wilson Without party designation	William A. Anderson Without party designation	Thomas Fraser Without party designation	Andrew Holt Without party designation	Royal A. Stone Without party designation
258	105	38	226	115	50	252	130	35	218	117	45	113	171	69	106	136	122
114	51	4	104	54	3	101	49	5	98	50	2	75	50	55	32	51	26
72	10	5	70	11	5	68	10	7	66	11	6	30	35	22	16	32	3
14	115	4	12	117	5	18	109	6	8	116	7	40	45	55	85	23	25
92	25	16	87	24	18	79	29	19	81	29	19	42	57	33	38	46	35
76	49	5	69	56	5	64	58	6	66	54	8	45	55	29	38	29	27
67	10	5	60	13	9	60	11	7	57	11	8	37	24	28	10	33	15
68	109	6	58	118	6	57	114	8	52	114	7	78	58	60	56	39	33
102	46	33	82	52	40	72	71	36	60	70	45	54	78	42	49	56	59
79	74	5	74	77	4	71	72	6	64	79	4	70	49	50	49	36	39
55	42	16	36	52	21	37	56	18	33	58	18	43	38	30	33	36	30
56	49	4	48	53	6	50	45	8	46	48	6	47	29	32	28	21	21
101	62	5	95	60	6	94	57	7	87	55	5	61	51	54	40	40	37
45	6	2	43	7	1	41	7	2	40	7	3	30	9	12	10	15	17
30	89	7	19	101	3	23	98	5	17	107	2	43	34	56	57	21	14
83	69	3	77	71	3	76	72	3	77	76	3	62	43	51	64	29	22
52	109	13	43	119	9	40	121	9	37	121	11	68	51	71	85	37	33
29	96	8	21	99	8	18	110	6	21	101	5	45	43	42	61	22	20
33	40	1	29	44	2	29	44	3	27	45	2	25	17	17	30	14	8
68	67	10	65	67	7	63	69	7	65	66	7	53	43	35	42	41	34
72	50	11	45	63	18	41	72	15	43	72	11	48	55	39	53	33	35
51	46	2	39	54	4	34	53	7	37	55	2	42	28	26	32	25	23
98	36	10	91	41	8	97	41	7	90	36	10	51	63	44	38	48	52
95	32	5	89	36	4	89	35	5	87	38	6	38	52	30	31	45	43
16	150	4	33	158	4	31	156	5	32	158	2	67	48	73	102	26	26
88	99	4	73	114	5	74	110	5	72	110	3	63	50	62	81	48	41
54	65	14	40	74	13	39	81	6	35	79	11	56	37	35	41	24	32
34	164	4	18	179	6	16	183	7	18	181	5	78	53	111	131	23	22
73	43	6	62	51	9	61	55	6	59	54	9	44	48	31	46	35	47
91	112	11	80	117	9	79	121	10	78	117	7	85	73	76	74	59	61
367	190	29	348	205	25	365	192	29	351	189	22	248	198	160	130	205	187
591	135	34	580	136	26	585	132	27	558	134	28	338	268	186	133	327	293
3124	2345	324	2816	2538	342	2824	2563	332	2680	2558	329	2219	1953	1716	1821	1655	1512

NORMAN COUNTY

151	64	16	140	78	14	140	78	18	130	73	15	80	85	79	57	64	63
197	66	13	185	74	9	188	72	10	182	79	8	79	143	71	48	132	114
53	34	5	49	39	1	47	43	2	48	40	2	30	26	31	27	17	20
47	108	5	42	109	6	35	119	3	39	111	2	68	38	71	55	30	15
61	107	1	46	111	3	50	110	4	42	112	2	65	37	69	51	39	28
40	88	8	31	97	4	34	96	2	29	97	2	53	39	63	43	28	20
103	18	7	100	18	7	98	21	7	92	20	6	56	40	36	16	51	42
11	24	5	26	7	7	29	7	2	28	16	6	11	6	11	9	7	5
23	57	1	18	58	3	16	62	2	16	61	1	28	26	41	30	18	11
83	139	6	75	148	2	69	149	11	75	141	7	73	56	108	99	49	29
106	99	13	97	104	12	101	94	16	101	97	15	58	72	98	73	66	50
39	38	6	26	42	7	23	47	9	25	36	7	34	17	33	22	20	12
74	130	6	65	131	3	61	140	8	60	136	4	90	59	90	89	51	35
93	24	11	86	33	5	85	37	3	82	32	6	50	39	37	21	44	29
44	55	1	39	58	2	42	54	3	36	62	1	44	32	37	37	26	15
35	54	4	28	56	6	28	59	4	29	57	4	36	32	33	33	29	16
70	96	9	56	110	6	49	121	7	55	109	3	66	60	72	68	38	29
56	33	6	41	46	5	42	49	4	34	49	5	32	37	30	28	23	18

GENERAL ELECTION RETURNS

ELECTION RETURNS FOR STATE OFFICERS, 1924
NORMAN COUNTY—Continued

NAMES OF TOWNSHIPS, VILLAGES OR WARDS (In Alphabetical Order)	Total Number of Ballots Cast and Counted	U. S. SENATOR IN CONGRESS					GOVERNOR					LIEUTENANT GOVERNOR		
		Thomas D. Schall Republican	Magnus Johnson Farmer-Labor	John J. Farrell Democrat	Thomas Keefe Independent	Marle Birmingham Beer-Wine-Independent	Theodore Christianson Republican	Floyd B. Olson Farmer-Labor	Carlos Avery Democrat	Oscar Anderson Socialist Industrial	Michael Ferch Independent Progressive	W. I. Nolan Republican	Emil E. Holmes Farmer-Labor	Fred Schilpin Democrat
19 Mary.....	91	31	58	4	2	25	61	4	1	30	57	3
20 McDonaldsville.....	119	44	71	4	44	72	3	43	62	7
21 Perley Village.....	94	67	19	3	63	25	3	1	62	16	4
22 Pleasant View.....	103	33	65	4	1	33	66	1	1	31	64	4
23 Rockwell.....	42	16	24	1	1	17	19	4	1	18	16	3
24 Shelly.....	193	78	113	1	1	86	105	1	1	2	83	99	1
25 Shelly Village.....	118	64	53	72	44	2	64	48	1
26 Spring Creek.....	72	29	41	29	45	30	39	1
27 Strand.....	95	58	36	1	63	27	3	2	64	28
28 Sundal.....	150	35	110	1	1	31	119	33	111	1
29 Twin Valley Village.....	260	144	106	5	1	1	145	109	5	1	141	99	6
30 Waukon.....	141	50	86	4	3	1	58	74	2	2	56	76	2
31 Wild Rice.....	200	77	119	4	70	119	3	1	68	111	3
32 Winchester.....	161	97	56	6	2	86	57	12	1	1	87	50	13
Totals.....	4594	1970	2423	96	17	24	1948	2426	107	20	18	1894	2254	143

OLMSTED COUNTY

1 Byron Village.....	156	117	29	4	1	117	26	6	117	27	4
2 Cascade.....	247	104	116	10	4	108	107	17	2	4	107	108	15
3 Dover.....	168	82	69	7	2	89	57	15	1	1	87	55	11
4 Dover Village.....	143	116	18	1	116	14	6	113	14	1
5 Elmira.....	281	150	82	17	4	167	68	29	1	180	56	22
6 Eyota.....	186	79	88	5	5	3	87	77	8	2	86	70	10
7 Eyota Village.....	172	83	59	11	3	7	97	41	15	2	5	93	46	15
8 Farmington.....	193	40	130	18	3	42	128	8	2	4	49	129	8
9 Haverhill.....	188	85	76	10	1	4	93	63	15	2	4	92	71	11
10 High Forest.....	359	144	174	6	3	2	156	149	8	1	3	151	156	7
11 Kalmar.....	226	69	138	9	76	125	8	2	1	78	124	8
12 Marion.....	248	69	154	18	1	104	114	15	3	2	104	114	17
13 New Haven.....	285	117	116	13	3	5	110	126	19	1	1	106	120	15
14 Orion.....	168	78	58	14	3	3	86	49	23	1	1	84	42	24
15 Oronoco.....	290	97	130	11	2	7	111	105	13	3	2	93	106	14
16 Pleasant Grove.....	351	152	156	8	1	2	168	127	14	2	3	155	131	11
17 Quincy.....	139	88	31	5	1	2	88	27	6	1	4	87	33	83
18 Rochester.....	241	112	100	13	4	3	121	89	14	1	3	119	88	17
19 Rock Dell.....	237	91	139	1	1	1	107	117	2	98	121
20 Salem.....	279	117	138	10	1	1	137	106	16	2	2	130	116	12
21 Stewartville.....	438	293	103	6	1	296	93	19	1	2	294	90	18
22 Viola.....	232	105	95	14	1	1	105	74	24	5	119	75	16
23 City of Rochester—
1st Ward, 1st Precinct.....	428	155	219	19	2	10	173	193	25	1	6	177	188	22
24 1st Ward, 2nd Precinct.....	565	226	181	17	3	5	240	161	22	3	2	250	152	21
25 1st Ward, 3rd Precinct.....	403	259	80	43	278	72	28	3	279	66	31
26 1st Ward, 4th Precinct.....	315	202	73	27	2	227	51	30	1	1	233	46	22
27 2nd Ward, 1st Precinct.....	341	174	142	6	1	1	188	113	19	3	2	198	104	13
28 2nd Ward, 2nd Precinct.....	531	284	184	31	1	2	308	151	41	305	126	59
29 2nd Ward, 3rd Precinct.....	543	325	123	72	3	4	356	112	47	1	4	356	88	67
30 2nd Ward, 4th Precinct.....	583	383	97	72	3	3	404	85	67	1	3	407	72	62
31 2nd Ward, 5th Precinct.....	419	262	68	69	2	1	281	77	41	1	2	300	50	34
32 3rd Ward, 1st Precinct.....	317	154	127	13	3	3	165	114	16	3	1	159	110	17
33 3rd Ward, 2nd Precinct.....	391	164	184	8	7	175	162	18	4	169	171	16
34 3rd Ward, 3rd Precinct.....	561	313	166	42	3	6	328	140	46	6	334	135	39
35 3rd Ward, 4th Precinct.....	235	82	125	9	1	3	92	106	13	2	4	98	100	14
Totals.....	10859	5371	3968	629	61	95	5796	3419	711	43	90	5816	3300	676

ELECTION RETURNS FOR STATE OFFICERS, 1924

NORMAN COUNTY—Continued

SECRETARY OF STATE			STATE TREASURER			ATTORNEY GENERAL			RAILROAD AND WAREHOUSE COMMISSIONER			CHIEF JUSTICE SUPREME COURT		ASSOCIATE JUSTICES SUPREME COURT			
Mike Holm Republican	Susie W. Stageberg Farmer-Labor	Ole C. Halverson Democrat	Henry Rices Republican	Carl Berg Farmer-Labor	Henry H. Reindl Democrat	Clifford L. Hilton Republican	Thomas V. Sullivan Farmer-Labor	Robert C. Bell Democrat	Frank W. Maisson Republican	A. E. Smith Farmer-Labor	J. J. Lanin Democrat	Albert Johnson Without party designation	Samuel B. Wilson Without party designation	William A. Anderson Without party designation	Thomas Fraser Without party designation	Andrew Holt Without party designation	Royal A. Stone Without party designation
35	51	3	30	53	4	25	66	1	22	61	5	34	26	39	28	22	17
52	55	7	39	61	7	42	64	6	33	39	...	33	39	36	33	24	21
71	13	6	63	15	4	60	22	3	61	17	3	22	36	24	14	27	20
38	58	4	32	62	4	31	64	4	35	58	3	33	39	35	33	25	21
19	15	5	18	15	3	21	16	2	15	15	6	13	10	9	12	9	22
95	92	3	81	106	3	90	96	2	85	102	1	76	57	87	77	58	24
68	46	2	68	42	4	63	52	1	56	52	1	35	47	41	38	43	25
37	32	1	33	35	3	30	37	2	30	34	1	21	27	19	24	18	26
61	30	2	58	34	1	58	33	3	61	31	...	40	35	44	20	34	27
40	106	1	38	98	5	33	110	2	26	107	...	52	51	68	56	30	28
156	85	8	144	90	8	142	91	10	141	92	8	95	81	79	66	101	29
58	73	2	56	72	2	53	79	1	55	74	...	61	36	41	33	33	30
71	111	6	72	104	2	75	104	3	68	105	4	69	63	68	49	54	31
97	44	12	91	42	12	91	45	13	88	46	11	56	49	47	45	45	32
2184	2035	180	1952	2167	157	1929	2259	165	1855	2173	137	1598	1440	1647	1331	1259	925

OLMSTED COUNTY

114	23	7	117	25	4	114	27	9	112	28	4	37	78	32	29	78	74
122	98	13	108	102	18	99	109	21	97	111	15	99	100	61	80	71	58
94	46	12	92	49	11	94	50	9	83	57	8	56	65	48	30	57	59
119	9	3	116	13	3	120	8	3	111	14	3	37	74	32	17	62	66
193	45	18	166	56	24	164	65	17	160	61	20	60	116	57	64	76	74
98	61	8	88	70	11	81	78	8	75	80	9	67	72	47	41	46	50
104	34	18	100	42	13	95	47	13	90	42	15	61	62	32	44	54	58
60	110	11	54	120	9	48	128	8	50	118	9	79	53	63	87	43	25
98	53	15	89	59	19	89	67	12	77	68	18	60	78	42	50	52	45
164	140	8	150	148	10	151	156	3	132	148	13	100	131	74	128	76	85
82	119	9	80	116	9	74	126	10	72	126	10	88	85	59	86	54	54
103	112	18	96	112	23	101	120	18	89	120	18	92	83	80	105	41	55
132	101	12	109	110	10	108	115	10	104	113	9	93	77	49	115	45	48
105	32	19	92	39	21	91	43	19	89	45	20	55	75	48	38	52	48
120	94	11	108	95	13	105	101	14	98	100	11	95	78	71	66	58	65
169	120	10	170	113	12	156	118	13	138	135	12	104	124	76	115	74	87
106	19	2	89	28	4	91	23	6	76	26	5	32	51	28	31	27	33
130	74	19	116	87	15	109	99	11	101	91	19	64	113	71	79	54	68
107	109	8	97	116	2	97	116	2	93	111	1	91	72	59	92	45	44
139	106	20	129	113	17	139	111	14	130	114	12	142	86	81	90	67	61
304	77	15	296	83	13	286	92	17	278	87	17	122	187	78	116	163	161
134	62	16	126	61	17	111	69	18	102	76	19	66	86	43	57	58	60
219	152	24	188	176	117	183	178	19	165	192	24	135	159	122	154	85	86
271	137	20	245	144	29	255	139	25	226	161	27	145	195	100	117	110	129
286	50	38	276	63	31	275	66	30	264	68	29	119	188	95	84	162	151
246	33	26	228	44	25	229	49	24	214	50	26	90	169	74	51	133	137
215	94	11	195	105	12	192	96	24	193	103	13	122	143	98	95	84	106
327	125	32	292	144	39	299	144	35	283	147	41	150	229	128	134	156	185
379	69	56	344	81	72	343	110	56	323	109	56	131	265	134	127	181	221
427	63	54	395	64	72	378	98	63	367	79	71	133	309	123	131	217	247
317	35	34	292	44	44	290	66	31	281	50	43	110	229	96	107	154	186
176	23	89	156	106	20	152	111	23	148	103	23	102	110	78	86	73	79
202	136	18	187	144	15	176	151	15	162	157	17	122	140	115	126	128	146
321	114	46	293	118	54	321	120	42	303	140	51	158	248	117	135	145	183
109	88	14	98	95	15	97	100	14	89	99	17	81	87	70	85	47	43
6292	2763	734	5777	3085	723	5713	3296	656	5375	3329	705	3298	4417	2581	2992	3028	3277

ELECTION RETURNS FOR STATE OFFICERS, 1924

OTTER TAIL COUNTY

NAMES OF TOWNSHIPS, VILLAGES OR WARDS (In Alphabetical Order)		Total Number of Ballots Cast and Counted	U. S. SENATOR IN CONGRESS					GOVERNOR					LIEUTENANT GOVERNOR		
			Thomas D. Schall Republican	Magnus Johnson Farmer-Labor	John J. Farrell Democrat	Thomas Keefe Independent	Merle Birmingham Beer-Wine-Independent	Theodore Christianson Republican	Floyd B. Olson Farmer-Labor	Carlos Avery Democrat	Oscar Anderson Socialist Industrial	Michael Ferch Independent Progressive	W. I. Nolan Republican	Emil E. Holmes Farmer-Labor	Fred Schlipplin Democrat
1	Aastad.....	136	45	86	3			70	64	2			73	58	1
2	Amor.....	163	46	67	17			86	38	9			76	46	6
3	Aurdal.....	184	45	125	11		3	83	94	5	2	1	72	92	6
4	Battle Lake Village.....	254	150	98	4	1	1	166	83	2		1	172	66	4
5	Blowers.....	124	27	91	1	1		30	87			2	26	93	
6	Bluffton.....	123	16	94	6	5	2	20	92	3	1	4	10	95	6
7	Bluffton Village.....	56	10	27	6	5	2	9	30	7		4	10	29	10
8	Buse.....	160	49	78	17	1	5	106	34	5		1	107	30	3
9	Butler.....	85	30	52	1	1	1	43	35	3	1	2	35	46	1
10	Candor.....	102	10	75	7		2	14	73	11		3	14	70	9
11	Carlisle.....	97	50	28	15	2	1	62	23	11	1		71	23	1
12	Clitherall.....	142	44	87	5	1		75	61	6			77	49	8
13	Clitherall Village.....	49	22	22	2			35	14				26	16	2
14	Compton.....	198	100	79	14	1	2	114	72	10	1	1	110	77	9
15	Corliss.....	114	16	96	1			18	88	1	1	5	12	96	3
16	Dalton Village.....	99	17	47	20	1	3	80	13	3			89	8	3
17	Dane Prairie.....	166	40	110	9	1		92	63	4			90	59	5
18	Dead Lake.....	104	42	49	8	2	1	54	30	9	1	1	50	39	11
19	Deer Creek.....	146	44	91	8	3		53	87	4	1		48	86	7
20	Deer Creek Village.....	153	66	59	25	2	1	92	40	16		3	103	32	10
21	Dent Village.....	64	34	21	4		2	31	21	6			26	26	6
22	Dora.....	117	19	92	4	1	1	25	82	8			27	79	7
23	Dunn.....	116	52	59	2	2	1	60	49	4	1	2	61	51	3
24	Eagle Lake.....	140	31	105	2	2		51	86	1		1	60	80	
25	Eastern.....	115	39	72	3		1	49	54	8	1		49	53	8
26	Edna.....	145	33	85	18		3	35	77	15	1	11	29	88	12
27	Effington.....	182	15	156	4	1	6	19	146	3			16	163	4
28	Elizabeth.....	110	33	59	11	4	3	65	31	5	2	7	72	32	3
29	Elizabeth Village.....	61	20	18	18	1	4	34	20	5			35	16	5
30	Elmo.....	142	51	78	5	3	3	59	69	9	4	1	58	62	6
31	Erhards Grove.....	188	39	134	3	1	1	90	82	3	1	1	83	86	1
32	Everts.....	136	48	74	8			45	73	7	2	3	48	69	6
33	Fergus Falls.....	157	47	91	12	1	2	69	72	12	1	3	70	72	9
34	City of Fergus Falls—														
	1st Ward, 1st Precinct.....	390	201	135	46	1	4	303	62	22	2	1	294	67	17
35	1st Ward, 2nd Precinct.....	276	126	104			3	199	61	11			212	48	12
36	2nd Ward.....	486	236	165	75	1	9	310	117	54	3	2	325	106	35
37	3rd Ward, 1st Precinct.....	538	278	143	77	3	20	424	85	28	1		426	75	21
38	3rd Ward, 2nd Precinct.....	462	260	128	57	1	7	337	102	21	2		340	85	19
39	4th Ward.....	471	254	151	51	3	5	389	70	10	2		403	53	8
40	Folden.....	144	19	120	5			19	119	3	1	1	26	110	3
41	Friberg.....	159	50	98	6		4	74	73	6		2	74	72	5
42	Girard.....	85	35	46	2			41	35	8			27	29	1
43	Gorman.....	132	28	90	5	3	2	37	84	7	1	3	41	80	3

ELECTION RETURNS FOR STATE OFFICERS, 1924

OTTER TAIL COUNTY

SECRETARY OF STATE			STATE TREASURER			ATTORNEY GENERAL			RAILROAD AND WAREHOUSE COMMISSIONER			CHIEF JUSTICE SUPREME COURT		ASSOCIATE JUSTICES SUPREME COURT		
												Without party designation	Without party designation	Without party designation	Without party designation	Without party designation
Mac Holm Republican	Susie W. Stageberg Farmer-Labor	Ole C. Halverson Democrat	Henry Rines Republican	Carl Berg Farmer-Labor	Henry H. Reindl Democrat	Clifford L. Hilton Republican	Thomas V. Sullivan Farmer-Labor	Robert C. Bell Democrat	Frank W. Matson Republican	A. E. Smith Farmer-Labor	J. J. Lavin Democrat	Albert Johnson Without party designation	Samuel B. Wilson Without party designation	William A. Anderson Without party designation	Thomas Fraser Without party designation	Andrew Holt Without party designation
86	44	4	78	49	3	82	51	80	46	3	52	50	66	27	64	46
89	35	4	76	43	2	90	34	75	40	3	45	57	36	33	53	47
90	80	7	80	84	6	90	86	75	87	5	63	69	82	34	72	58
187	60	3	178	58	2	194	48	171	61	4	100	104	92	42	121	111
27	88		28	89		30	85	27	84	1	33	43	51	37	33	26
29	84	5	18	87	6	21	89	5	90	4	48	41	37	50	41	36
23	23	6	15	28	4	25	20	5	16	8	16	22	16	15	24	13
112	22	7	105	27	4	113	30	2	104	27	8	56	67	59	26	80
48	36	1	38	40	5	44	36	3	40	37	2	37	33	24	27	39
27	64	6	19	69	9	15	65	12	18	68	7	38	32	37	41	25
77	16	4	69	21	3	71	25	1	66	27	3	39	44	39	20	50
91	38	4	84	38	3	88	47	2	74	44	5	46	62	49	29	60
32	12	2	28	11	3	33	10	1	26	13	2	14	21	16	7	20
124	58	13	117	64	12	120	64	10	112	69	12	92	72	67	60	95
22	87	1	12	96	2	21	89	2	13	96	3	42	30	45	48	38
83	6	12	79	9	2	87	8		79	9	3	55	30	27	18	56
96	53	4	90	56	4	98	58	1	86	58	2	54	75	80	40	77
56	31	8	53	37	6	54	41	6	47	36	7	31	44	25	25	44
58	77	5	52	79	9	54	82	5	52	82	6	58	61	56	52	59
106	25	14	96	26	16	107	29	12	96	25	17	40	83	31	37	58
38	19	2	32	20	3	36	20	2	28	18	6	20	20	15	16	27
34	70	3	23	77	4	25	81	5	24	82	4	45	32	30	48	32
70	45		61	50	2	64	49	2	58	48	2	32	53	35	30	46
55	80	3	50	83	3	58	78		58	76	1	62	46	72	47	55
63	38	9	57	44	7	59	47	4	56	47	5	60	31	46	28	45
44	77	11	35	88	11	34	88	11	36	88	11	53	49	52	62	31
47	130	3	17	150	3	40	141	1	14	166	1	98	62	73	93	71
80	24	3	76	28	2	78	31	1	67	33	2	47	46	37	29	54
46	8	7	38	17	4	46	11	2	33	16	6	22	25	21	14	28
75	52	8	61	59	7	65	68	6	60	64	6	53	53	42	41	50
97	70	3	81	79	2	89	86	1	77	79	2	68	54	56	38	75
57	62	4	44	73	6	49	69	3	44	73	6	50	47	59	44	46
84	59	8	71	71	9	76	68	6	65	74	8	60	67	49	44	67
314	48	19	301	55	15	324	44	15	288	60	12	114	197	106	48	187
229	30	10	206	48	7	230	38	6	195	41	9	95	119	91	41	129
357	76	33	322	96	39	357	88	27	306	103	37	135	261	141	89	237
50	13	431	68	15	462	57	7	17	419	66	22	170	275	133	86	289
460	50	13	342	84	13	371	78	7	318	87	16	133	182	133	79	229
361	68	18	395	44	8	425	38		373	57	11	141	237	114	60	267
30	106	6	28	108	4	30	108	5	24	110	4	49	70	96	76	35
89	62	5	75	72	6	85	68	5	77	75	4	50	73	63	51	59
50	25	4	48	26	2	48	26	4	41	31	1	28	32	24	20	28
55	66	5	46	74	3	43	77	5	40	80	4	56	47	40	48	49

ELECTION RETURNS FOR STATE OFFICERS, 1924

OTTER TAIL COUNTY—Continued

NAMES OF TOWNSHIPS, VILLAGES OR WARDS (In Alphabetical Order)		Total Number of Ballots Cast and Counted	U. S. SENATOR IN CONGRESS					GOVERNOR					LIEUTENANT GOVERNOR		
			Thomas D. Schall Republican	Magnus Johnson Farmer-Labor	John J. Farrell Democrat	Thomas Keefe Independent	Merie Birmingham Beer-Wine-Independent	Theodore Christensen Republican	Floyd B. Olson Farmer-Labor	Carlos Avery Democrat	Oscar Anderson Socialist Industrial	Michael Ferch Independent Progressive	W. I. Nolan Republican	Emil E. Holmes Farmer-Labor	Fred Schlipin Democrat
44	Henning	122	20	94	4	2		21	89	9	2		23	85	4
45	Henning Village	249	145	72	12	1		162	73	6	2		165	55	8
46	Hobart	98	18	67	6			26	60	3	3		29	68	2
47	Homestead	113	26	86	1			31	75	4	3		33	71	4
48	Inman	116	42	65	4			40	58	3	2		34	71	3
49	Leaf Lake	203	21	177	1	3		23	167	6	2		26	155	3
50	Leaf Mountain	156	14	132	8			27	118	3	2		27	120	2
51	Lida	104	21	81				32	70	3	3		27	74	6
52	Maine	183	57	106	10	6		89	68	1	2		89	75	8
53	Maplewood	146	56	81	5	2		92	45	5	2		81	59	2
54	Newton	300	95	199	2	1		94	196	5	2		95	196	5
55	New York Village	248	139	99	6	2		157	79	4	1		150	74	10
56	Nidaros	135	32	92	6	1		46	81	7	1		52	71	5
57	Norwegian Grove	145	71	70	2	1		90	54	1	1		80	53	1
58	Oak Valley	150	67	75	4	1		76	67	5	1		72	71	4
59	Orwell	108	30	57	11	5	4	66	25	15	1	1	67	30	11
60	Oscar	134	53	57	21	2		92	38	4	1		86	38	1
61	Otter Tail	40	8	29	1			13	23	1		1	12	22	1
62	Otter Tail Village	72	32	37	2	1		31	37	3		1	32	37	1
63	Otto	144	25	113	4			25	103	7	1	7	26	106	4
64	Paddock	138	58	73	1	2		61	69	2	6	6	54	75	4
65	Parkers Prairie	135	44	81	4			63	61	4	1	1	66	61	3
66	Parkers Prairie Village	193	117	65	9	1		114	44	28		2	130	43	9
67	Pelican	594	84	106	2	2		115	74	1	1	1	102	83	3
68	Pelican Rapids Village	541	342	151	25	3		433	85	16	4	3	392	96	9
69	Perham	137	25	96	12	2		19	98	14			22	104	5
70	Perham Village	410	244	101	54	6		149	119	70	2	7	204	119	68
71	Pine Lake	127	33	92	1			29	86	2	2		25	91	8
72	Richville Village	52	26	21	4			28	17	4		4	28	21	4
73	Rush Lake	123	45	56	19	2	1	53	49	14	3	4	56	59	5
74	Saint Olaf	188	32	146	8			54	132	2			56	123	4
75	Scambler	129	49	76		1	1	58	68	1	1	1	58	67	1
76	Star Lake	123	36	79	7			39	73	6	1	2	41	75	4
77	Sverdrup	170	36	119	10	2	3	63	97	5	1		63	93	2
78	Tordenskjold	197	39	150	4	1		63	130	2	1	1	63	127	2
79	Trondhjem	126	30	91	3			57	65	2	1	1	45	73	2
80	Tumuli	149	26	106	13	1		91	55	2	1		91	48	1
81	Underwood Village	119	34	65	15	1	1	60	56	3			65	46	1
82	Vergas Village	85	38	40	5	1	1	42	31	6	2	4	49	33	3
83	Vining Village	109	66	38	4		1	69	38	1			71	35	1
84	Western	102	51	44	4	1	2	75	22	2	2	1	73	24	4
85	Woodside	129	60	53	10	1	5	69	50	8	1		77	49	3
Totals		14107	5304	7324	922	113	172	7113	5836	673	68	160	7130	5787	534

ELECTION RETURNS FOR STATE OFFICERS, 1924

OTTER TAIL COUNTY—Continued

SECRETARY OF STATE			STATE TREASURER			ATTORNEY GENERAL			RAILROAD AND WAREHOUSE COMMISSIONER			CHIEF JUSTICE SUPREME COURT		ASSOCIATE JUSTICES SUPREME COURT				
Mike Hohn Republican	Susie W. Stageberg Farmer-Labor	Ole C. Halverson Democrat	Henry Rines Republican	Carl Berg Farmer-Labor	Henry H. Reindl Democrat	Clifford L. Hilton Republican	Thomas V. Sullivan Farmer-Labor	Robert C. Bell Democrat	Frank W. Matson Republican	A. E. Smith Farmer-Labor	J. J. Lanin Democrat	Albert Johnson Without party designation	Samuel B. Wilson Without party designation	William A. Anderson Without party designation	Thomas Fraser Without party designation	Andrew Holt Without party designation	Royal A. Stone Without party designation	
34	78	5	25	92	5	29	87	3	21	85	4	54	35	61	32	31	30	44
173	44	11	162	52	9	178	46	8	153	52	9	91	92	75	49	85	78	45
36	53	1	31	61	2	31	62	5	29	60	2	29	47	33	42	31	30	46
42	67	2	33	71	4	34	73	3	33	75	3	37	46	43	42	39	22	47
58	48	7	55	55	5	55	55	3	52	57	4	53	45	39	48	41	41	48
34	162	4	30	164	3	31	166	3	23	172	2	80	97	123	93	05	54	49
47	100	10	25	123	7	31	113	9	30	118	3	98	43	81	66	74	36	50
110	55	9	87	75	8	107	58	8	83	72	9	77	70	76	62	59	52	52
102	37	6	90	48	2	91	45	5	80	50	2	43	32	35	28	37	31	51
108	183	3	103	185	4	105	185	5	100	185	4	110	124	151	143	98	73	54
163	60	11	155	70	6	159	69	8	152	71	7	68	120	79	72	97	89	55
52	73	6	50	72	4	54	67	4	51	72	3	58	51	58	51	58	27	56
84	54	4	83	56	2	88	55	1	78	55	2	57	62	68	41	57	44	57
79	60	4	75	66	1	79	65	3	69	72	3	47	58	61	47	58	48	58
76	18	14	68	20	16	76	19	8	65	23	12	44	46	34	21	54	50	59
98	24	4	92	30	1	96	29	1	82	35	1	54	46	48	24	63	44	60
15	18	4	11	25	1	16	23	1	10	22	1	11	13	11	7	12	11	61
35	31	2	37	29	1	39	27	2	29	34	1	17	32	21	22	26	26	62
29	108	4	27	105	2	26	108	3	27	106	3	63	46	67	68	43	33	63
67	65	2	63	69	1	66	70	2	53	78	1	52	54	49	45	50	38	64
84	41	5	69	55	3	70	53	3	75	48	3	71	44	63	28	68	46	65
147	31	3	132	38	6	135	41	4	127	37	8	64	77	58	46	79	68	66
119	65	3	107	70	4	114	64	4	102	75	5	78	66	77	46	75	62	67
433	61	17	403	84	14	428	71	8	372	87	15	187	221	161	82	251	209	68
35	91	8	27	91	9	30	90	5	26	93	9	48	56	52	61	49	25	69
251	77	55	218	98	61	226	115	55	216	117	64	125	187	96	111	174	168	70
34	87	1	27	88	2	31	85	3	22	94	3	42	52	41	60	45	31	71
29	15	6	25	22	4	27	16	6	29	19	3	14	25	17	20	12	23	72
67	48	8	57	54	7	51	57	8	53	58	10	41	53	28	46	48	41	73
62	121	1	57	119	1	58	136	1	36	124	1	73	70	115	77	50	43	74
65	62	1	55	65	5	59	61	3	48	69	1	47	51	61	37	45	30	75
48	70	1	45	71	2	40	74	2	34	76	3	44	36	33	55	32	29	76
86	77	2	69	87	2	79	83	3	64	89	2	65	57	72	54	65	45	77
81	105	7	68	120	6	74	120	3	54	120	7	79	80	73	61	68	57	78
50	64	5	43	71	3	48	69	1	43	67	2	69	35	58	39	54	23	79
101	35	4	93	43	2	99	40	2	89	46	3	53	63	58	25	72	44	80
68	39	3	63	39	6	64	45	2	53	48	4	34	51	55	30	50	41	81
50	28	5	53	31	1	46	37	2	44	35	2	31	38	25	29	33	36	82
75	31	1	74	32	1	73	35	1	72	33	1	32	53	50	31	46	40	83
77	20	4	71	24	4	77	21	3	66	25	4	33	51	35	26	44	49	84
76	44	7	64	50	5	72	53	2	64	56	4	44	55	36	37	58	51	85
8129	4848	566	7309	5404	509	7857	5306	421	6915	5571	511	5064	5765	4995	3839	5816	4900	

ELECTION RETURNS FOR STATE OFFICERS, 1924

PENNINGTON COUNTY

NAMES OF TOWNSHIPS, VILLAGES OR WARDS (In Alphabetical Order)		Total Number of Ballots Cast and Counted	U. S. SENATOR IN CONGRESS					GOVERNOR					LIEUTENANT GOVERNOR		
			Thomas D. Schall Republican	Magnus Johnson Farmer-Labor	John J. Farrell Democrat	Thomas Keefe Independent	Merle Birmingham Beer-Wine-Independent	Theodore Christianson Republican	Floyd B. Olson Farmer-Labor	Carlos Avery Democrat	Oscar Anderson Socialist Industrial	Michael Ferch Independent Progressive	W. I. Nolan Republican	Emil E. Holmes Farmer-Labor	Fred Schlipf Democrat
1	Bray.....	55	10	37	4	2		15	37	2	1		13	39	3
2	Black River.....	43	13	28	1			17	22	1	2		20	21	
3	Clover Leaf.....	75	20	53	2			21	49	3		2	21	49	2
4	Deer Park.....	69	2	58	5	1		4	53	3		1	3	54	3
5	Goodridge.....	36	6	28			1	7	27	1			6	29	1
6	Highlanding.....	125	6	116	2			5	116	3			8	110	2
7	Hickory.....	63	7	54				12	48				8	48	1
8	Kratka.....	113	20	85	6			18	87	5			19	87	6
9	Mayfield.....	65	3	60	1	1		8	56				9	56	
10	North.....	252	55	191	3	3		67	180		1	1	64	181	1
11	Norden.....	100	22	73	1			23	72	1			17	73	1
12	Numedal.....	56	4	49	1	1		5	51				5	51	
13	Polk Center.....	40	4	34	1			4	32	3			4	33	3
14	Rocksburg.....	185	51	119	8		1	60	110	10	1		63	104	12
15	River Falls.....	151	15	98				26	86	1		1	28	77	2
16	Rainier.....	78	2	72	1			3	71	1	1		2	73	1
17	Sanders.....	115	13	100				18	92			1	17	90	
18	Smiley.....	165	32	128	4		1	38	117	5		2	31	126	6
19	Silverton.....	66	1	62	2		1	5	59	1			5	59	1
20	Star.....	98	1	53	2			3	88	2	2	1	4	85	2
21	Wyandotte.....	73	17	58				23	51				19	54	
22	St. Hilaire Village.....	175	56	105	4	1	2	74	86	3	1	1	76	85	4
23	Goodridge Village.....	71	26	43				29	43				30	41	
24	Thief River Falls—1st Ward.....	510	198	268	21	2	5	211	270	14	1		214	249	19
25	2nd Ward.....	426	142	233	31	3	2	163	225	18	2		155	212	22
26	3rd Ward.....	278	101	140	17	1	9	110	131	18	1	2	111	122	20
27	4th Ward.....	474	155	269	21	4	2	167	252	23	4	4	170	242	20
Totals.....		3957	982	2654	138	19	34	1136	2511	118	17	17	1122	2450	131

PINE COUNTY

1	Arlone.....	71	27	39	1		1	26	33	5		1	26	35	6
2	Amal.....	119	65	40	2		1	55	37	9	1	6	58	39	7
3	Barry.....	103	46	46	1	1		45	49	1			43	46	3
4	Belden.....	25	12	4		1	1	10	6	1			9	6	
5	Birch Creek.....	265	66	184	2	1	6	66	180	4	2	3	63	173	9
6	Bremen.....	115	31	71	4		1	31	65	6	2	1	23	80	2
7	Brook Park.....	138	59	66	6		3	52	63	9		5	48	62	11
8	Bruno.....	163	96	47	4			91	43	4	2		81	48	4
9	Chengwatana.....	136	67	49	11		4	49	61	15		2	44	71	14
10	Clover.....	38	19	9	4	1		14	11	2	2	4	17	12	8
11	Crosby.....	27	14	10	2			10	11	9			14	10	1
12	Danforth.....	49	11	33	3			38	9			1	27	13	
13	Dell Grove.....	230	73	147	1			77	140	1		2	69	141	2
14	Dosey.....	152	83	55	5	1	3	75	62	11	2	1	81	63	9
15	Finlayson.....	148	40	110	3			33	112	4		2	28	106	8
16	Fleming.....	47	19	27	1			22	23	1			20	23	1
17	Hinckley.....	224	80	132	2	2	1	64	137	6	1	2	64	141	2
18	Keene.....	34	12	19	1			13	16	2			11	17	2
19	Kerrick.....	146	101	35	8		2	97	36	8			82	41	9
20	Kettle River.....	269	98	137	8	3		88	137	10	2	2	89	126	11
21	Mission Creek.....	189	90	72	18		1	64	88	26	1	1	57	90	29
22	Munch.....	49	11	32	7			9	37	5			10	33	6
23	Nickerson.....	64	43	14	5			36	18	3	1		32	19	1

ELECTION RETURNS FOR STATE OFFICERS, 1924
PENNINGTON COUNTY

SECRETARY OF STATE			STATE TREASURER			ATTORNEY GENERAL			RAILROAD AND WAREHOUSE COMMISSIONER			CHIEF JUSTICE SUPREME COURT			ASSOCIATE JUSTICES SUPREME COURT		
Mike Holm Republican	Susie W. Stageberg Farmer-Labor	Ole C. Halverson Democrat	Henry Rines Republican	Carl Berg Farmer-Labor	Henry H. Reindl Democrat	Clifford L. Hilton Republican	Thomas V. Sullivan Farmer-Labor	Robert C. Bell Democrat	Frank W. Matson Republican	A. E. Smith Farmer-Labor	J. J. Lanin Democrat	Albert Johnson Without party designation	Samuel B. Wilson Without party designation	William A. Anderson Without party designation	Thomas Fraser Without party designation	Andrew Holt Without party designation	Royal A. Stone Without party designation
14	38	3	15	36	2	16	38	1	12	38	3	31	15	29	24	14	11
22	20		21	21		20	22	1	18	24		19	16	20	17	12	1
29	40	5	2	47		24	49	2	21	49	4	33	35	32	33	19	2
6	54	4	2	55	5	5	56	3	5	52	4	36	19	34	22	17	4
13	28		6	26	3	8	27	3	5	28	3	11	14	13	15	12	5
7	107	2	7	113	3	8	115		8	113	1	44	50	70	70	23	6
12	45		16	41		8	50		7	50		39	14	28	31	17	7
25	82	4	19	81	8	20	83	6	18	86	7	48	30	60	56	22	8
8	55		10	55		9	56		9	56		34	19	34	41	13	9
79	167		57	175		66	174	5	54	185		107	85	119	109	65	10
21	69	3	17	73	1	20	70	1	19	70		41	24	47	84	16	11
6	45	3	7	49		4	50		7	45		25	11	28	32	9	12
7	30	3	5	32	2	3	33	2	5	30		18	10	27	24	2	13
78	91	9	58	110	9	63	106	9	59	104	5	80	71	75	73	59	14
37	73	2	34	74		31	78		25	74	2	47	31	47	47	28	15
6	69	1	4	72	1	3	74		2	74		22	15	53	48	10	16
29	80	3	16	91	2	16	93		19	91		46	26	59	48	26	17
45	113	5	30	126	5	32	124	6	31	126	5	76	37	99	94	29	18
9	56	1	5	60	1	6	58	1	6	57	1	24	14	35	32	13	19
8	84	2	5	82	4	5	87	1	6	84	2	39	28	46	48	23	20
23	51		18	53	1	19	52		21	52		38	25	41	25	13	
100	62	4	7	88	5	79	77	7	71	73	7	78	42	61	44	44	22
30	41		28	41	2	31	41		30	46		26	29	33	30	19	23
265	203	21	216	239	17	212	255	19	216	246	14	193	194	199	170	165	183
206	179	17	155	207	20	152	214	25	161	207	20	158	152	156	171	116	118
137	114	11	113	118	14	116	111	23	108	123	18	110	99	88	89	73	93
214	205	17	167	239	22	175	240	19	167	237	17	159	156	151	152	119	27
1436	2201	120	1135	2404	125	1152	2433	134	1111	2419	115	1582	1261	1675	1579	1023	926

PINE COUNTY

26	36	3	27	34	2	24	37	3	23	37	3	17	24	20	20	16	13
66	32	6	54	41	10	60	39	7	53	37	9	42	41	23	24	34	34
45	46		46	46	1	43	49	1	41	45		39	22	35	36	19	3
11	5		9	5		11	5	1	10	6		2	11	2	4	7	4
108	128	11	72	162	5	73	155	7	72	155	8	143	62	114	43	103	54
35	66	4	23	74	4	24	78	3	28	73	6	44	45	31	31	48	39
59	58	8	56	59	11	54	58	12	49	60	12	45	44	34	36	42	7
89	38	4	79	44	5	82	39	7	76	52	2	60	44	28	46	48	8
56	61	11	57	59	12	47	66	12	49	71	7	40	61	32	35	47	9
18	9	5	15	9	5	14	10	5	15	13	3	17	11	9	13	7	10
15	10	1	15	10	2	11	9	4	12	11	3	5	10	7	15	3	11
24	14	1	28	11		28	13	2	26	11		17	22	10	2	27	12
83	130	1	81	132		73	136		77	132		91	56	93	84	51	47
84	61	9	73	60	10	69	63	8	70	64	7	62	47	35	38	50	14
48	90	4	34	104	6	31	108	2	28	105	4	61	41	62	47	23	15
21	23	1	18	23	1	21	21	1	18	23	1	13	9	10	12	8	16
79	129	3	65	140	4	60	143	4	60	142	3	99	46	69	90	53	17
11	17	3	13	17	1	13	17	1	13	17	1	10	11	10	6	15	18
101	31	7	93	31	9	89	37	9	91	34	7	66	47	39	26	54	19
104	117	7	86	122	12	90	125	9	84	130	9	92	87	71	71	61	20
81	69	25	71	77	30	65	88	26	64	89	24	68	72	50	57	49	21
11	32	6	11	34	6	7	35	8	7	34	7	20	18	23	23	16	21
37	16	3	34	18	3	32	17	5	31	18	4	24	22	14	16	21	22

ELECTION RETURNS FOR STATE OFFICERS, 1924

PINE COUNTY—Continued

NAMES OF TOWNSHIPS, VILLAGES OR WARDS (In Alphabetical Order)		Total Number of Ballots Cast and Counted	U. S. SENATOR IN CONGRESS					GOVERNOR					LIEUTENANT GOVERNOR		
			Thomas D. Schall Republican	Magnus Johnson Farmer-Labor	John J. Farrell Democrat	Thomas Keefe Independent	Merle Birmingham Bear-Wine-Independent	Theodore Christianson Republican	Floyd B. Olson Farmer-Labor	Charles Avery Democrat	Oscar Anderson Socialist	Industrial Progressive	Michael Ferch Independent	W. I. Nolan Republican	Emil E. Holmes Farmer-Labor
24	Norman.....	121	34	76	4	1		36	73	4		1	22	84	6
25	Ogema.....	44	25	15		1	1	17	20	3			14	25	1
26	Park.....	30	19	8				13	12			2	10	15	1
27	Partridge.....	225	46	151	11			66	127	12		2	45	131	13
28	Pine City.....	342	71	244	16			62	252	11	2		58	234	14
29	Pokegama.....	413	166	192	20		8	142	200	33	2	4	140	195	27
30	Pine Lake.....	140	74	58			3	54	73	6		1	50	73	5
31	Rock Creek.....	401	127	246	9	1	3	135	240	15	1		127	233	12
32	Royalton.....	311	85	211	4		1	97	194	4	2	5	89	200	7
33	Sandstone.....	130	45	69	3	1	1	54	59	6	1	2	52	61	2
34	Sturgeon Lake.....	240	123	92	12		3	92	108	24	1	3	81	111	22
35	Wilma.....	64	41	17	4			34	18	7	2	1	34	19	7
36	Windmere.....	205	100	97	4			112	62	10	1	6	95	76	9
37	Askov Village.....	136	39	78	13			66	54	6	1		51	51	12
38	Brook Park Village.....	82	62	15	1	2	1	62	17			2	60	17	
39	Finlayson Village.....	91	61	25	1			58	20	3			57	23	3
40	Henriette Village.....	68	37	26				38	31				30	28	1
41	Hinckley Village.....	278	133	101	26	5	3	125	104	32		4	132	93	26
42	Pine City Village.....	547	238	178	89	3	8	278	148	81	1	7	269	135	83
43	Sandstone Village.....	390	181	153	25		4	101	139	23		3	200	118	23
Totals.....		7059	2870	3430	341	24	61	2707	3325	422	30	77	2612	3317	419

PIPESTONE COUNTY

1 Aetna.....	138	39	86	4		4	32	84	7	1	3	34	74	8	
2 Altona.....	150	38	86	7	3	3	40	83	9		5	41	79	8	
3 Burke.....	144	40	82	4	2	3	41	80	6		4	45	75	6	
4 Eden.....	181	68	101	2	3	2	67	98	5		6	66	97	6	
5 Elmer.....	146	40	93	1	3		36	92	1		3	37	86	3	
6 Fountain Prairie.....	151	41	95	4	1	1	38	100	4		2	36	100	2	
7 Grange.....	132	43	78	3	2		35	83	4	2	1	33	85	4	
8 Gray.....	140	65	62	5		2	49	65	13	1	1	52	58	13	
9 Osburne.....	147	56	84	1	1		58	81	2		1	52	78	2	
10 Rock.....	130	36	77	10		2	33	72	9	1	5	32	78	5	
11 Sweet.....	191	64	115	4	2		57	116	3		4	57	120	2	
12 Troy.....	195	45	135	5	1	1	42	135	8		2	42	138	5	
13 Edgerton.....	293	194	79	5	1	1	189	77	4		3	190	71	6	
14 Hatfield.....	63	43	20				31	25	1		1	25	30	3	
15 Holland.....	105	35	61	3		1	27	66	1	1		29	60	1	
16 Ible.....	117	35	73	2		2	29	76	1			34	66	3	
17 Jasper.....	364	158	183	4	3		159	181	6		4	155	176	6	
18 Ruthon.....	166	71	79	2	2		49	96	2	2		49	85	5	
19 Trosky.....	80	37	32	3	2		33	35	4		2	33	34	6	
20 Woodstock.....	124	63	30	4	2		66	27	3	2	2	68	30	5	
21 Pipestone—1st Ward.....	729	487	183	15	9	2	465	201	21	2	4	469	178	24	
22 2nd Ward.....	625	335	138	26	4	4	409	144	38	1	4	397	139	36	
Totals.....	4511	2038	1972	114	41	28	1985	2017	152	13	57	1706	1937	159	

ELECTION RETURNS FOR STATE OFFICERS, 1924

PINE COUNTY—Continued

SECRETARY OF STATE			STATE TREASURER			ATTORNEY GENERAL			RAILROAD AND WAREHOUSE COMMISSIONER			CHIEF JUSTICE SUPREME COURT		ASSOCIATE JUSTICES SUPREME COURT			
Mike Holm Republican	Susie W. Stageberg Farmer-Labor	Ole C. Halverson Democrat	Henry Kines Republican	Carl Berg Farmer-Labor	Henry H. Reindl Democrat	Clifford L. Hilborn Republican	Thomas V. Sullivan Farmer-Labor	Robert C. Bell Democrat	Frank W. Watson Republican	A. E. Smith Farmer-Labor	J. J. Lanin Democrat	Albert Johnson Without party designation	Samuel B. Wilson Without party designation	William A. Anderson Without party designation	Thomas Fraser Without party designation	Andrew Holt Without party designation	Royal A. Stone Without party designation
35	70	3	28	76	3	29	78	3	23	79	4	50	36	49	40	21	25
18	22	1	15	22	1	17	23	1	14	26	1	12	13	8	6	9	25
14	11	1	11	14	1	11	13	1	11	13	1	12	10	6	7	14	26
69	110	16	53	118	19	48	123	16	40	127	12	115	48	89	50	54	27
84	208	17	71	215	17	59	240	12	52	235	10	127	96	95	111	81	74
153	188	25	147	189	27	134	195	22	131	196	21	131	131	118	93	101	29
59	67	7	53	72	6	54	76	6	51	73	6	58	53	43	51	41	30
173	198	13	143	217	11	136	228	10	138	215	11	168	90	150	115	90	76
102	179	11	98	186	7	88	93	5	101	180	4	151	78	123	91	91	57
61	54	3	53	59	1	47	63	3	45	63	3	68	27	46	20	32	29
112	79	20	99	98	21	89	98	23	92	96	20	101	80	69	60	70	34
36	16	8	33	17	8	35	20	6	36	19	5	25	27	16	15	25	31
145	35	6	121	47	6	127	46	6	117	48	5	99	45	81	26	69	48
71	36	14	53	47	13	44	52	12	41	54	12	59	31	39	25	43	30
62	14	1	61	15	1	60	15	2	54	17	2	21	48	20	20	23	37
60	21	1	59	19	1	56	24	2	53	23	3	27	38	19	13	34	39
33	25	2	31	25	1	32	25	1	28	25	1	16	24	16	15	15	16
148	78	17	135	88	23	127	90	28	122	90	28	65	117	68	59	87	104
309	117	57	281	128	73	280	150	51	255	141	63	161	225	96	102	216	203
212	100	21	210	93	28	186	108	26	193	114	22	163	129	85	69	118	123
3168	2846	365	2815	3057	404	2680	3108	370	2594	3193	353	2706	2179	2057	1763	2036	1880

PIPESTONE COUNTY

54	60	9	39	70	10	38	69	7	39	71	7	45	45	44	29	29	26	1
64	67	2	53	74	6	46	80	5	44	82	5	50	64	48	42	41	39	2
65	61	6	46	70	9	44	78	9	47	69	6	46	62	34	39	29	39	3
81	83	9	77	86	6	74	90	6	72	89	6	67	75	50	55	55	35	4
47	79	4	33	93	4	33	96	2	32	95	3	47	53	54	47	19	22	5
42	93	4	40	94	4	40	97	1	33	97	4	49	57	55	55	29	32	6
52	66	5	37	78	4	34	85	3	33	86	5	45	56	45	50	26	30	7
69	47	8	56	55	10	53	62	6	47	60	10	50	53	51	41	32	29	8
67	65	3	52	73	2	57	69	3	48	80	3	40	60	44	42	35	28	9
43	67	6	33	72	8	34	74	5	31	74	7	40	50	31	37	30	35	10
70	108	1	60	116	5	50	114	2	54	115	1	53	84	66	70	38	39	11
51	126	3	45	131	5	43	134	4	39	130	5	50	94	72	76	40	30	12
197	57	16	190	68	7	189	66	11	190	70	7	82	114	79	61	74	76	13
40	19	1	23	21	2	28	26	2	29	23	3	18	26	17	14	10	10	14
34	54	5	31	59	4	26	65	3	28	62	4	35	33	30	27	18	21	15
49	56	2	39	65	1	33	69	1	39	65	4	36	42	26	36	22	28	16
174	151	7	156	172	6	154	171	7	144	170	11	132	123	122	113	93	67	17
56	75	12	56	77	5	55	77	3	63	74	6	52	50	57	31	28	33	18
40	30	4	38	27	4	35	34	3	36	31	4	21	31	20	14	23	18	19
50	21	5	74	23	5	69	28	5	67	26	6	30	54	23	21	33	26	20
511	150	15	480	167	18	480	180	18	450	160	27	160	360	146	149	232	259	21
439	111	31	415	121	39	418	120	27	398	135	39	137	317	145	128	204	243	22
2325	1646	158	2083	1812	159	2042	1884	137	1963	1864	169	1285	1903	1259	1177	1140	1155	

ELECTION RETURNS FOR STATE OFFICERS, 1924

POLK COUNTY

NAMES OF TOWNSHIPS, VILLAGES OR WARDS (In Alphabetical Order)		Total Number of Ballots Cast and Counted	U. S. SENATOR IN CONGRESS					GOVERNOR					LIEUTENANT GOVERNOR		
			Thomas D. Schall Republican	Magnus Johnson Farmer-Labor	John J. Farrell Democrat	Thomas Kefauver Independent	Merte Birmingham Beer-Wine-Independent	Theodore Christianson Republican	Floyd B. Olson Farmer-Labor	Carlos Avery Democrat	Oscar Anderson Socialist Industrial	Michael Perch Independent Progressive	W. I. Nolan Republican	Emil E. Holmes Farmer-Labor	Fred Schlipin Democrat
1 Andover.....	91	29	57	2				31	56	2		1	29	57	2
2 Angus.....	92	39	38	5	1	3	46	33	10			1	49	32	7
3 Brandt.....	32	9	20	1		2	9	16	2			1	11	17	2
4 Beltrami Village.....	95	46	47	1			36	52	3			1	49	40	1
5 Badger.....	132	52	76	1	1		55	72	2			1	51	68	
6 Bransvold.....	206	40	153		1		37	164	2			1	31	168	1
7 Belgium.....	31	14	9	5			11	9	8				12	10	7
8 Bristol.....	43	36	12				31	11					31	9	
9 Bygland.....	155	46	78	1		1	46	78	3			1	54	70	3
10 Crookston Township.....	126	60	51	11	1	1	62	55	3			1	61	55	2
11 City of Crookston—1st Ward.....	221	102	94	9	2	5	111	93	6	1	4	116	88	6	6
12 2nd Ward.....	331	159	135	10	2	11	145	135	28	1	4	159	130	19	9
13 3rd Ward.....	420	236	113	45			234	135	29	2	3	238	109	9	19
14 4th Ward.....	414	248	127	14	1	2	253	129	14			254	121	12	12
15 5th Ward.....	132	10	108	4	1		13	109	4			20	110	3	
16 6th Ward.....	224	82	116	12		2	83	112	18			84	110	10	10
17 7th Ward.....	359	152	180	6	1	3	165	175	8			175	155	6	
18 8th Ward.....	334	164	124	22	3	7	165	127	28		2	173	117	24	
19 Climax Village.....	91	44	44				40	48		1		40	47		
20 Columbia.....	227	26	193	1	1	1	32	187	1	1	2	27	190	3	
21 Chester.....	67	24	40	1	1		24	39	2		1	23	41	1	
22 East Grand Forks—1st Ward.....	123	45	49	10	3	5	43	50	14	2	4	44	57	12	
23 2nd Ward.....	79	38	26	6		2	36	26	9			40	23	8	
24 3rd Ward.....	174	43	102	12		3	51	100	6	1	5	46	100	11	
25 4th Ward, 1st Precinct.....	257	140	73	22	2	2	145	78	19			145	66	19	
26 4th Ward, 2nd Precinct.....	338	185	111	13	1	6	179	106	23	3	2	187	95	20	
27 Euclid.....	101	50	32	6	3	4	49	33	5	2	1	52	35	5	
28 Eden.....	204	40	158	4			37	163	3			40	157	3	
29 Esther.....	97	13	77	1		1	18	73			1	19	68		
30 Erskine Village.....	200	102	78	15	1	1	92	77	25		1	103	75	14	
31 Fairfax.....	109	40	63	5			46	50	9			47	52	5	
32 Farley.....	59	13	36	5	1	3	12	38	6	1	1	13	38	8	
33 Fanny.....	74	22	50				18	54				18	55		
34 Fisher Township and Village.....	253	135	103	2	2	1	132	97	4	2		133	94	8	
35 Fosston Village.....	383	252	105	16		1	240	117	15			259	91	11	
36 Fertile Village.....	320	174	121	18		1	165	127	19			176	109	18	
37 Grand Forks.....	107	54	38	3	3	1	57	33	7		3	62	31	5	
38 Garfield.....	213	66	138	3			73	135	1			68	139	1	
39 Garden.....	260	51	206		1		63	193	1			54	192	3	
40 Gentilly.....	109	77	6	23	1		71	7	28			73	5	26	
41 Grove Park.....	106	17	75	5		1	16	74	8			19	73	8	
42 Godfrey.....	166	36	124	2			49	111	1			43	114	1	

ELECTION RETURNS FOR STATE OFFICERS, 1924

POLK COUNTY

SECRETARY OF STATE			STATE TREASURER			ATTORNEY GENERAL			RAILROAD AND WAREHOUSE COMMISSIONER			CHIEF JUSTICE SUPREME COURT		ASSOCIATE JUSTICES SUPREME COURT			
Mike Holm Republican	Susie W. Stageberg Farmer-Labor	Ole C. Halverson Democrat	Henry Rines Republican	Carl Berg Farmer-Labor	Henry H. Reindl Democrat	Clifford L. Hilton Republican	Thomas V. Sullivan Farmer-Labor	Robert C. Bell Democrat	Frank W. Matson Republican	A. E. Smith Farmer-Labor	J. J. Lavin Democrat	Albert Johnson Without party designation	Samuel B. Wilson Without party designation	William A. Anderson Without party designation	Thomas Fraser Without party designation	Andrew Holt Without party designation	Royal A. Stone Without party designation
35	52	1	29	58	2	29	54	2	31	52	2	37	25	40	47	29	17
57	25	5	45	28	10	44	33	9	41	33	8	30	41	23	27	29	39
15	12	3	12	16	2	13	14	2	12	15	2	14	11	9	13	10	12
52	35	3	47	41	1	53	35	2	44	40	2	35	40	38	27	34	35
56	61	5	42	84	2	55	63	1	50	67	1	48	36	50	45	37	15
54	145	1	34	160	1	38	157	2	38	156	1	103	43	102	91	63	30
14	10	5	13	10	6	11	10	7	11	8	7	9	12	5	10	8	15
33	9	4	30	10	2	31	9	1	31	11	1	15	22	9	13	17	21
46	72	4	44	79	4	46	74	3	45	74	5	68	32	69	45	46	20
75	42	4	56	87	3	55	60	2	55	55	3	44	55	50	35	36	38
120	78	8	106	87	7	105	97	10	109	86	11	73	96	71	58	67	91
183	99	23	148	127	26	147	138	23	145	127	26	96	138	91	113	86	113
275	94	13	248	109	29	233	129	20	244	114	27	146	176	105	105	162	152
278	87	17	252	120	13	256	122	15	245	120	20	135	175	124	98	147	166
22	105	3	11	113	4	13	114	3	10	108	5	46	49	57	76	25	23
103	92	11	84	114	12	85	108	10	78	107	13	82	79	91	63	69	65
199	130	7	162	164	4	165	166	5	165	157	4	129	123	141	113	119	88
203	87	23	179	110	24	181	109	24	161	112	28	103	154	93	111	117	133
41	45	1	38	49	4	46	42	3	39	48	1	40	35	44	23	41	24
44	169	5	35	180	3	30	186	3	33	184	1	115	49	130	100	49	35
28	38	1	28	34	1	27	39	1	27	39	1	30	26	23	26	28	26
55	42	11	44	51	16	44	60	10	39	61	13	34	44	31	40	30	35
43	22	8	35	27	11	35	28	10	34	23	13	20	35	19	25	31	29
55	93	12	47	94	11	47	97	10	42	95	15	60	63	58	88	49	50
161	55	17	150	58	21	151	72	16	151	60	22	76	108	64	71	84	92
205	75	25	192	87	22	188	95	24	188	88	24	92	145	82	94	127	127
57	32	6	53	33	5	53	33	6	49	36	8	28	44	29	32	28	26
46	153	3	40	151	5	37	161	2	40	150	4	82	65	131	104	49	22
27	58	5	18	71	2	18	69	1	24	61	4	40	19	51	40	27	5
117	58	17	79	103	8	104	67	17	96	64	19	76	60	72	52	61	45
45	52	8	48	50	5	48	50	7	42	50	10	50	30	39	38	34	28
26	22	10	16	33	9	11	37	9	15	37	5	21	30	15	29	15	23
19	40	3	17	56	1	17	55	1	16	55	1	19	29	32	43	13	13
144	78	11	127	101	7	138	89	5	127	101	5	90	101	93	80	100	66
279	79	8	269	86	11	269	89	11	263	83	17	118	167	123	89	154	116
211	79	18	182	103	19	178	100	22	180	99	20	139	109	121	68	130	103
68	22	8	60	32	5	51	37	2	43	30	8	33	36	26	37	29	16
80	123	3	70	130	2	76	128	2	70	131	1	106	58	101	89	66	45
74	174	3	71	169	6	56	187	2	58	178	5	106	76	123	99	83	44
72	5	23	70	7	23	69	8	26	67	6	28	31	39	27	19	34	39
27	65	6	23	72	6	17	76	8	22	69	6	40	36	41	39	29	18
48	104	1	48	107	1	48	107	2	46	107	3	64	46	84	80	39	24

ELECTION RETURNS FOR STATE OFFICERS, 1924

POLK COUNTY—Continued

NAMES OF TOWNSHIPS, VILLAGES OR WARDS (In Alphabetical Order)	Total Number of Ballots Cast and Counted	U. S. SENATOR IN CONGRESS					GOVERNOR					LIEUTENANT GOVERNOR		
		Thomas D. Schall Republican	Magnus Johnson Farmer-Labor	John J. Farrell Democrat	Thomas Keefe Independent	Merle Birmingham Beer-Wine-Independent	Theodore Christianson Republican	Floyd B. Olson Farmer-Labor	Carlos Avery Democrat	Oscar Andersen Socialist Industrial	Michael Ferch Independent Progressive	W. I. Nolan Republican	Emil E. Holmes Farmer-Labor	Fred Schlipin Democrat
43 Gully Township.....	114	48	52	5			48	56	2		1	42	52	5
44 Gully Village.....	79	26	46	2	1		25	46	3			27	43	4
45 Hammond.....	62	12	45	4		1	15	41	3			16	40	3
46 Helgeland.....	30	13	16				14	16				15	15	
47 Higdem.....	87	13	72	2			16	67	3			14	67	3
48 Hill River.....	157	48	98	5	1	1	58	85	7	1		58	87	3
49 Huntsville.....	205	94	69	9	2	1	92	58	9	3	4	92	63	11
50 Hubbard.....	150	57	80	2	1		61	74	4	1	1	58	77	3
51 Johnson.....	72	6	60		1		9	58		1	2	9	58	1
52 Keystone.....	56	26	22	4		3	24	22	4		2	25	23	1
53 Kertsonville.....	36	12	19	1	1	1	14	16	3			14	19	2
54 King.....	155	42	108	1			48	100	1	1	1	47	101	3
55 Knute.....	204	49	148	2			46	148	2	1		42	148	2
56 Liberty.....	107	19	86			1	22	81	1	1		22	80	
57 Lessor.....	139	23	108	2			32	101	3			31	105	
58 Lowell.....	238	71	158	2		1	72	154	3	1	2	68	153	2
59 L'engby Village.....	68	37	27	1			39	25	1			38	24	1
60 Mentor Village.....	95	41	45	3	2		44	39	3			44	36	3
61 McIntosh Village.....	332	213	97	8	4	1	228	75	11	4	3	228	68	9
62 Neilsville Village.....	75	39	28	3			33	29	1		4	32	30	2
63 Nesbit.....	103	60	33	5	1		62	28	8			62	26	9
64 Northland.....	130	12	107	7		3	21	85	19		2	21	91	12
65 Onstad.....	59	4	53		2		5	46	3	1	4	4	53	1
66 Parnell.....	46	9	33	1	1	1	8	34	1		2	9	32	3
67 Queen.....	147	19	122	3			25	116	2		3	20	121	2
68 Reis.....	89	26	60	1			22	64	1			27	56	2
69 Roome.....	120	34	75	4	2	1	34	74	4		2	36	72	4
70 Rosebud.....	145	51	90		1		45	94	1	1		44	92	4
71 Russia.....	72	29	38	2		1	29	38	4		1	28	39	2
72 Rhinehart.....	53	28	22	1		2	24	22	3			23	23	2
73 Sandsville.....	70	14	53			1	17	53				22	43	1
74 Scandia.....	49	8	39	1			11	34		1	1	14	31	1
75 Sletten.....	123	39	79			1	40	77	3			41	77	
76 Sullivan.....	105	41	42	11	1	2	42	32	15		3	35	32	19
77 Tabor.....	89	18	52	15		3	19	48	19	1	2	18	52	16
78 Tilden.....	50	11	34	4			12	32	6			11	31	5
79 Tynsid.....	58	20	33	3		1	17	34	3		2	19	34	3
80 Vineland.....	161	29	127	1			38	120	1	1	1	37	117	2
81 Winger Township.....	224	39	179				44	172	1	1		41	166	1
82 Winger Village.....	104	54	45	2			60	39				58	36	2
83 Woodside.....	232	55	173	2	1		57	171		1		56	161	6
Totals.....	12225	4694	6459	441	56	95	4793	6281	532	38	88	4876	6087	460

POLK COUNTY—Continued

SECRETARY OF STATE			STATE TREASURER			ATTORNEY GENERAL			RAILROAD AND WAREHOUSE COMMISSIONER			CHIEF JUSTICE SUPREME COURT		ASSOCIATE JUSTICES SUPREME COURT				
Mike Helm. Republican	Susie W. Stageberg Farmer-Labor	Ole C. Halverson Democrat	Henry Ringes Republican	Carl Berg Farmer-Labor	Henry H. Reindl Democrat	Clifford L. Hiltz Republican	Thomas V. Sullivan Farmer-Labor	Robert C. Ball Democrat	Frank W. Matson c Republican	A. E. Smith Farmer-Labor	J. J. Lavin Democrat	Albert Johnson Without party designation	Samuel B. Wilson Without party designation	William A. Anderson Without party designation	Thomas Fraser Without party designation	Andrew Holt Without party designation	Royal A. Stone Without party designation	
53	46	2	44	56	2	46	51	3	45	50	3	48	28	40	24	40	31	43
38	34	3	33	39	4	31	39	2	28	40	5	39	16	39	19	22	16	44
17	42	1	13	40	6	14	39	6	15	40	4	19	24	25	22	21	14	45
16	13	2	12	15	1	11	17	1	14	14	1	9	15	9	6	12	11	46
23	61	3	13	70	2	18	64	2	15	68	2	66	13	53	47	33	5	47
66	76	8	59	86	7	61	80	7	62	81	6	71	49	75	45	61	32	48
105	48	11	90	56	11	82	67	10	90	60	10	57	75	55	77	51	44	49
60	71	9	59	78	4	59	75	6	57	76	7	73	40	75	54	41	20	50
9	58	2	16	52	1	4	64	4	7	59	1	41	8	33	21	26	7	51
27	20	3	24	22	3	23	23	3	25	22	3	17	24	16	17	17	15	52
20	13	5	15	16	3	18	16	4	14	16	2	14	14	12	16	13	11	53
53	94	11	49	96	3	43	100	4	48	98	1	81	41	76	60	56	28	54
62	123	11	44	152	5	50	139	4	43	140	4	89	50	110	80	58	27	55
29	70	1	24	77	3	22	81	2	23	77	2	34	27	58	52	23	16	56
44	88	1	33	96	3	32	101	2	26	103	2	73	33	78	59	36	23	57
79	141	3	69	148	10	76	146	1	66	146	1	85	82	110	112	59	45	58
41	18	2	43	20	1	39	20	7	40	21	1	23	18	28	20	14	17	59
44	37	6	42	40	1	40	38	7	43	39	5	40	30	30	29	24	24	60
238	64	13	216	83	10	245	56	7	218	64	11	113	115	81	57	141	109	61
39	20	11	37	33	2	36	27	2	38	28	1	36	17	36	16	24	11	62
65	24	7	62	28	6	63	26	8	58	26	6	32	48	32	24	42	38	63
42	74	13	18	90	19	19	95	13	17	103	8	60	49	62	75	41	27	64
10	46	2	7	50	3	7	51	1	7	50	2	23	18	28	30	17	11	65
14	29	2	12	30	3	12	32	1	11	31	2	23	17	16	25	12	14	66
30	110	4	23	115	5	23	116	3	22	114	3	65	38	84	52	44	13	67
28	55	2	23	57	2	30	50	3	20	57	2	33	27	35	36	18	13	68
41	69	3	39	71	4	40	72	1	38	69	3	55	33	50	41	28	24	69
67	66	3	59	72	4	53	83	4	55	77	1	58	50	51	54	51	47	70
32	33	5	31	36	2	29	38	3	29	40	2	32	30	32	22	21	29	71
27	20	1	22	22	1	24	22	3	24	24	1	25	19	15	24	19	12	72
31	33	3	22	43	1	19	46	1	20	42	1	21	16	32	21	31	19	73
15	29	1	11	35	1	11	35	1	11	35	1	23	18	27	17	14	13	74
52	28	12	35	34	15	40	35	12	39	29	17	41	33	29	41	31	24	75
38	36	14	26	45	16	23	48	17	18	57	12	25	53	28	44	26	32	77
14	31	5	12	29	5	9	34	4	10	29	6	10	21	14	19	13	6	78
19	33	3	16	35	2	13	41	1	17	33	6	29	19	27	30	15	20	79
38	119	1	35	120	3	32	122	2	37	117	1	62	46	82	78	40	18	80
53	161	1	36	178	1	43	166	3	44	161	4	93	64	108	90	64	28	81
63	34	47	52	3	55	39	1	54	37	1	44	34	38	31	32	16	82
78	144	6	68	159	3	71	151	1	57	162	2	106	79	125	95	85	38	83
5656	5311	537	4881	6018	513	4922	6029	487	4770	5008	542	4671	4219	4738	4222	3893	3096	

ELECTION RETURNS FOR STATE OFFICERS, 1924

POPE COUNTY

NAMES OF TOWNSHIPS, VILLAGES OR WARDS (In Alphabetical Order)	Total Number of Ballots Cast and Counted	U. S. SENATOR IN CONGRESS					GOVERNOR					LIEUTENANT GOVERNOR.		
		Thomas D. Schall Republican	Magnus Johnson Farmer-Labor	John J. Farrell Democrat	Thomas Keefe Independent	Merle Birmingham Beer-Wine-Independent	Theodore Christiansen Republican	Floyd B. Olson Farmer-Labor	Charles Avery Democrat	Oscar Anderson Socialist Industrial	Michael Ferch Independent Progressive	W. I. Nolan Republican	Emil E. Holmes Farmer-Labor	Fred Schilkin Democrat
1 Bangor Township.....	93	27	53	10	1	2	27	50	5	2	2	27	53	7
2 Barsness Township.....	179	32	139	2	2		36	135			1	34	134	1
3 Ben Wade Township.....	169	40	124	2			41	119	4	1		41	118	3
4 B'ue Mound Township.....	190	70	140		2		73	110		1		74	105	
5 Chippewa Falls Township.....	171	56	107	2			58	107	2		1	57	98	3
6 Cyrus Village.....	142	110	25	1			111	26			1	110	22	
7 Farwell Village.....	73	56	15			1	56	15	1		1	57	14	
8 Grove Lake Township.....	115	51	54	4			57	41	10			51	43	8
9 Glenwood Township.....	165	30	126	2		2	38	125	1			30	121	1
10 Glenwood City—1st Precinct.....	421	173	197	26	2	2	185	197	14	1	5	192	178	16
11 2nd Precinct.....	497	264	174	40		2	279	168	31	2	1	285	153	31
12 Gilchrist Township.....	164	34	126	1			35	128	1			33	121	
13 Hoff Township.....	143	23	116	1			24	115	2		1	24	109	3
14 Lake Johanna Township.....	100	27	73				32	58		3	1	30	64	1
15 Langhie Township.....	207	52	150		1	1	54	147	1			57	145	2
16 Levin Township.....	117	32	66	11	1	1	32	71	3		1	29	65	5
17 Lowry Village.....	119	75	33	5			81	24	7			83	22	7
18 Minnewaska Township.....	138	66	65			1	71	62	1			72	59	
19 New Prairie Township.....	146	77	64		1		79	59	3			77	56	3
20 Nora Township.....	213	115	95			1	117	93			1	116	91	
21 Reno Township.....	147	38	90	4		2	51	76	9			47	73	10
22 Rolling Forks Township.....	209	18	155	1	1		20	154	1			20	153	
23 Sedan Village.....	65	45	13	6			46	15	2			44	12	6
24 Groshneck Village.....	342	254	78	3		1	241	91	4			247	70	3
25 Walden Township.....	154	58	95				62	91				59	86	1
26 White Bear Lake.....	208	98	99	2	1		89	109	1			89	101	
27 Westport Township.....	163	62	81	5	3	2	60	84	10	1	2	62	83	10
28 Villard Village.....	114	64	40	8			61	31	12	1		58	34	9
	4964	2047	2593	136	16	18	2116	2501	125	12	18	2105	2383	130

ELECTION RETURNS FOR STATE OFFICERS, 1924

POPE COUNTY

SECRETARY OF STATE			STATE TREASURER			ATTORNEY GENERAL			RAILROAD AND WAREHOUSE COMMISSIONER			CHIEF JUSTICE SUPREME COURT			ASSOCIATE JUSTICES SUPREME COURT		
Mike Holm Republican	Susie W. Stageberg Farmer-Labor	Ole C. Halverson Democrat	Henry Rines Republican	Carl Berg Farmer-Labor	Henry H. Reindl Democrat	Clifford L. Hilton Republican	Thomas V. Sullivan Farmer-Labor	Robert C. Bell Democrat	Frank W. Mason Republican	A. E. Smith Farmer-Labor	J. J. Janin Democrat	Albert Johnson Without party designation	Samuel B. Wilson Without party designation	William A. Anderson Without party designation	Thomas Fraser Without party designation	Andrew Holt Without party designation	Royal A. Stone Without party designation
40	43	3	35	47	6	26	60	1	32	47	8	24	41	26	35	22	26
38	131	3	35	127	1	33	138	1	30	128	3	52	48	88	73	26	18
57	101		44	113	2	45	116		47	105		65	45	70	47	34	28
90	88	2	72	107	1	73	105	1	70	108	2	84	51	74	48	50	37
63	101	1	58	94	5	56	103		58	97		56	53	55	32	43	43
111	23	2	103	26	2	109	23	1	107	22	2	54	51	26	12	53	78
63	6	1	60	12		53	14		58	13	1	20	25	16	9	35	33
65	35	6	62	37	6	51	38		52	41	6	34	51	16	22	38	44
37	115		32	121		31	119	2	36	113	2	60	59	56	54	30	40
205	155	17	200	170	12	197	175	13	181	165	32	93	150	96	86	108	122
290	144	35	278	146	35	284	151	33	272	147	41	134	226	104	107	161	207
41	109	2	34	119		34	119		32	119		65	50	67	58	27	21
33	102	1	27	108	1	28	113		27	109	1	48	56	63	54	21	29
30	58	1	29	64		29	68		27	64		46	30	41	20	31	16
61	131	7	63	140	2	58	143	3	58	141	3	76	86	102	74	50	37
41	55	4	29	63	6	27	73	3	29	62	6	33	35	26	41	27	20
82	21	6	78	26	2	79	24	6	89	23	5	36	54	28	14	55	49
77	54	1	75	58		73	61		79	60	1	46	59	39	20	53	53
83	51	3	79	49	4	78	53	1	79	50		54	46	31	21	51	42
122	81		116	88		120	88		114	87		81	66	73	60	79	70
69	57	7	56	66	9	47	75	8	44	72	7	49	46	33	20	35	43
21	146	1	20	152	1	18	156		17	146		53	64	66	82	32	28
47	14	2	45	14	3	42	18	2	43	15	4	12	40	16	18	30	33
255	62	3	244	73	1	242	76		235	70	3	137	108	100	54	124	101
62	80	4	65	84	1	62	88	2	54	86	1	64	41	49	36	34	43
105	88		99	89		95	98		87	92	1	62	76	69	53	48	55
72	71	11	67	75	8	65	81	10	63	79	7	59	62	24	44	51	51
73	17	12	66	28	6	64	27	9	56	27	10	38	43	18	22	38	41
2333	2142	135	2171	2296	114	2125	2403	102	2067	2286	148	1638	1772	1472	1216	1386	1408

ELECTION RETURNS FOR STATE OFFICERS, 1924

RAMSEY COUNTY

NAMES OF TOWNSHIPS, VILLAGES OR WARDS (In Alphabetical Order)		Total Number of Ballots Cast and Counted	U. S. SENATOR IN CONGRESS					GOVERNOR					LIEUTENANT GOVERNOR		
			Thomas D. Schall Republican	Magnus Johnson Farmer-Labor	John J. Farrell Democrat	Thomas Keefe Independent	Merle Birmingham Beer-Wine-Independent	Theodore Christiansen Republican	Floyd B. Olson Farmer-Labor	Charles Avery Democrat	Oscar Andersen Socialist Industrial	Michael Ferch Independent Progressive	W. I. Nolan Republican	Emil E. Holmes Farmer-Labor	Fred Schlipin Democrat
1 1st Ward, 1st Precinct.....	284	80	171	17	2	4	93	151	18	4	93	146	19		
2 1st Ward, 2nd Precinct.....	271	58	177	20	1	4	56	183	24	1	4	68	173	18	
3 1st Ward, 3rd Precinct.....	242	68	140	22	3	2	78	139	16	3	82	131	17		
4 1st Ward, 4th Precinct.....	437	194	202	19	2	2	223	185	17	4	221	109	14		
5 1st Ward, 5th Precinct.....	323	135	179	15	1	3	123	173	15	2	129	152	19		
6 1st Ward, 6th Precinct.....	465	141	293	11	3	6	170	258	21	2	4	173	245	19	
7 1st Ward, 7th Precinct.....	411	118	250	22	2	8	161	213	24	1	3	162	191	29	
8 1st Ward, 8th Precinct.....	436	112	274	19	4	11	134	251	28	1	8	134	242	24	
9 1st Ward, 9th Precinct.....	393	89	187	16	2	10	112	245	23	4	106	236	21		
10 1st Ward, 10th Precinct.....	388	107	238	23	1	3	148	206	23	3	4	152	189	22	
11 1st Ward, 11th Precinct.....	371	124	233	11	1	1	203	158	12	1	1	204	131	12	
12 1st Ward, 12th Precinct.....	377	87	267	12	3	3	152	197	16	1	4	143	190	20	
13 1st Ward, 13th Precinct.....	319	72	216	12	2	2	105	191	11	1	1	112	174	10	
14 1st Ward, 14th Precinct.....	365	124	211	9	5	4	151	176	22	2	3	153	167	22	
15 1st Ward, 15th Precinct.....	466	146	290	17	1	2	208	224	15	5	5	207	211	15	
16 1st Ward, 16th Precinct.....	423	138	263	12	1	1	179	217	12	2	4	179	191	17	
17 1st Ward, 17th Precinct.....	369	91	207	32	6	9	89	202	37	4	16	99	210	36	
18 1st Ward, 18th Precinct.....	472	149	284	26	3	3	196	231	32	1	4	198	223	24	
19 1st Ward, 19th Precinct.....	324	77	222	9	3	2	108	192	11	2	2	96	190	15	
20 1st Ward, 20th Precinct.....	438	122	268	21	1	11	152	243	27	3	5	149	244	25	
Totals.....	7574	2232	4572	345	40	91	2841	4035	404	32	85	2860	3805	398	
1 2nd Ward, 1st Precinct.....	255	91	107	32	7	7	98	112	22	1	4	108	100	19	
2 2nd Ward, 2nd Precinct.....	386	140	165	55	5	8	132	166	52	1	13	158	148	47	
3 2nd Ward, 3rd Precinct.....	499	183	203	82	3	7	194	213	61	3	8	224	189	47	
4 2nd Ward, 4th Precinct.....	390	163	171	38	3	3	161	163	49	5	5	175	139	42	
5 2nd Ward, 5th Precinct.....	399	113	268	43	13	122	225	35	2	2	4	128	220	35	
6 2nd Ward, 6th Precinct.....	401	102	232	37	3	11	94	248	37	12	10	199	225	31	
7 2nd Ward, 7th Precinct.....	418	126	268	53	3	12	134	205	57	2	5	157	191	43	
8 2nd Ward, 8th Precinct.....	349	80	186	54	7	6	72	213	45	6	6	105	179	37	
9 2nd Ward, 9th Precinct.....	515	179	264	35	2	12	188	252	37	1	9	198	233	40	
10 2nd Ward, 10th Precinct.....	595	180	306	81	1	12	207	296	58	4	12	227	282	49	
11 2nd Ward, 11th Precinct.....	429	73	297	41	1	4	88	288	26	4	9	87	278	32	
12 2nd Ward, 12th Precinct.....	440	147	241	40	1	2	154	224	40	2	8	166	206	34	
13 2nd Ward, 13th Precinct.....	488	186	244	39	1	7	186	231	50	3	6	200	211	37	
14 2nd Ward, 14th Precinct.....	364	117	180	28	4	17	130	170	35	1	15	128	172	35	
15 2nd Ward, 15th Precinct.....	334	95	189	34	1	10	118	177	30	1	10	114	188	19	
16 2nd Ward, 16th Precinct.....	147	38	97	6	1	1	50	82	9	1	1	50	82	9	
17 2nd Ward, 17th Precinct.....	179	73	64	32	1	1	82	57	27	3	1	86	52	18	
18 2nd Ward, 18th Precinct.....	414	113	259	27	2	5	128	250	26	1	3	133	236	25	
19 2nd Ward, 19th Precinct.....	368	106	220	33	3	1	123	205	30	2	2	127	266	20	
20 2nd Ward, 20th Precinct.....	660	173	427	27	2	10	186	413	40	2	8	190	403	41	
Totals.....	8030	2478	4268	817	44	148	2647	4190	766	33	141	2870	3940	600	
1 3rd Ward, 1st Precinct.....	405	118	186	57	5	14	148	171	46	4	15	151	158	49	
2 3rd Ward, 2nd Precinct.....	265	68	156	20	3	9	68	169	19	2	68	160	16		
Totals.....	670	186	342	77	8	23	211	340	65	4	17	219	318	65	

ELECTION RETURNS FOR STATE OFFICERS, 1924

RAMSEY COUNTY

SECRETARY OF STATE			STATE TREASURER			ATTORNEY GENERAL			RAILROAD AND WAREHOUSE COMMISSIONER			CHIEF JUSTICE SUPREME COURT			ASSOCIATE JUSTICES SUPREME COURT		
Mike Holm Republican	Susie W. Stageberg Farmer-Labor	Ole C. Halverson Democrat	Henry Rines Republican	Carl Berg Farmer-Labor	Henry H. Reindl Democrat	Clifford L. Hilton Republican	Thomas V. Sullivan Farmer-Labor	Robert C. Bell Democrat	Frank W. Matson Republican	A. E. Smith Farmer-Labor	J. J. Lanin Democrat	Albert Johnson Without party designation	Samuel B. Wilson Without party designation	William A. Anderson Without party designation	Thomas Fraser Without party designation	Andrew Holt Without party designation	Royal A. Stone Without party designation
115	117	14	99	135	17	94	141	12	101	141	10	103	106	109	89	97	105
100	139	17	77	159	21	79	162	17	81	160	16	117	97	114	107	85	112
113	92	22	90	121	16	87	132	11	97	116	17	89	102	86	77	107	102
287	114	13	241	143	13	241	156	9	249	145	14	162	177	128	87	209	199
182	109	13	151	138	12	158	134	7	160	142	7	233	106	118	70	130	137
240	181	19	192	227	16	203	213	16	218	214	9	146	129	215	106	193	163
236	125	21	191	174	20	197	176	16	202	165	14	206	115	168	103	183	160
212	174	21	169	217	21	154	240	18	165	233	12	173	144	148	141	160	163
151	200	18	117	226	12	126	226	14	140	220	8	175	107	163	146	131	124
209	142	13	161	176	16	178	179	8	178	166	16	182	123	159	122	146	145
255	87	7	205	139	6	214	128	7	217	138	6	184	110	177	75	168	132
210	132	18	163	186	8	171	179	3	182	174	5	211	92	183	92	162	124
163	127	7	124	165	6	127	158	8	133	157	7	165	77	141	86	127	98
207	134	12	166	160	22	177	163	12	186	156	8	172	117	158	94	158	142
272	150	13	208	197	12	242	188	11	230	197	11	254	126	212	96	210	195
247	132	11	193	180	11	205	169	11	216	172	3	202	123	175	92	169	155
143	166	32	172	197	32	106	213	28	113	211	22	117	159	110	130	132	156
266	160	8	219	193	24	234	190	17	242	183	12	191	176	168	112	210	194
157	145	8	120	166	11	129	170	7	123	177	9	164	97	145	83	140	124
220	161	21	168	215	14	178	217	19	190	207	17	208	103	131	109	176	169
3985	2787	316	3226	3514	310	3300	3534	251	3423	3474	223	3454	2413	3049	2017	3093	2899
137	72	20	111	93	18	117	92	19	118	83	17	86	99	69	65	104	117
218	107	34	176	125	48	157	165	34	167	133	56	109	197	87	129	151	198
279	154	28	244	161	46	223	219	23	239	176	52	151	246	108	136	233	256
237	99	21	190	126	38	200	149	25	199	131	35	121	175	101	95	187	188
174	165	23	143	203	22	132	219	17	125	222	19	114	180	125	134	158	144
183	167	20	143	202	22	117	237	17	140	207	23	136	161	117	147	140	161
224	140	29	178	166	38	170	193	30	173	182	30	137	184	91	149	178	198
155	151	21	112	163	41	96	219	14	97	194	27	104	149	89	112	131	143
281	166	25	235	197	34	220	230	23	245	210	26	181	212	139	152	212	232
303	208	32	254	248	39	224	307	26	239	284	38	213	241	177	193	252	250
155	225	20	117	245	29	97	287	19	112	263	22	166	154	145	200	129	152
248	154	14	190	196	22	181	209	17	188	200	21	163	179	134	139	189	177
261	162	29	230	196	25	220	208	26	236	182	33	146	218	140	137	205	223
170	144	22	148	157	24	145	169	22	153	161	22	126	160	113	97	152	174
171	130	15	128	162	15	123	178	20	135	156	21	128	124	117	121	106	126
69	67	4	59	81	4	57	80	3	65	73	1	59	53	55	45	56	50
112	45	7	100	48	10	96	49	16	100	54	9	40	89	29	50	81	92
180	198	20	141	234	16	142	244	15	138	244	13	151	160	146	142	147	172
174	155	22	142	180	28	148	184	17	146	192	18	135	175	126	127	159	160
274	332	24	224	375	21	211	398	17	239	378	16	246	255	257	274	200	247
4005	3041	430	3265	3558	540	3076	4036	400	3254	3725	499	2712	3411	2365	2644	3170	3460
193	130	40	159	151	48	162	174	31	186	145	37	141	164	126	98	167	167
95	135	13	71	151	19	72	160	13	79	154	10	107	93	93	100	91	90
288	265	53	230	302	67	234	334	44	265	299	47	248	257	219	198	258	257

ELECTION RETURNS FOR STATE OFFICERS, 1924

RAMSEY COUNTY—Continued

NAMES OF TOWNSHIPS, VILLAGES OR WARDS (In Alphabetical Order)			Total Number of Ballots Cast and Counted	U. S. SENATOR IN CONGRESS					GOVERNOR					LIEUTENANT GOVERNOR	
				Thomas D. Schall Republican	Magnus Johnson Farmer-Labor	John J. Farrell Democrat	Thomas Keefe Independent	Merle Birmingham Beer-Wine-Independent	Theodore Christiansen Republican	Floyd B. Olson Farmer-Labor	Carlos Avery Democrat	Oscar Anderson Socialist Industrial	Michael Ferch Independent Progressive	W. I. Nolan Republican	Emil E. Holmes Farmer-Labor
1 4th Ward, 1st Precinct.	268	101	108	32	1	10	123	105	28	1	1	127	93	28	
2 4th Ward, 2nd Precinct.	253	133	59	42	2	6	136	70	35	3	2	155	52	35	
3 4th Ward, 3rd Precinct.	424	157	143	97	3	11	219	148	37	1	1	232	131	40	
4 4th Ward, 4th Precinct.	372	125	166	49	1	9	125	175	49	2	5	123	164	48	
5 4th Ward, 5th Precinct.	248	85	101	38	3	12	77	122	34	2	5	93	108	33	
6 4th Ward, 6th Precinct.	285	78	108	67	7	7	87	148	30	2	8	123	113	27	
7 4th Ward, 7th Precinct.	450	204	143	80	2	10	225	150	65	1	1	253	122	53	
Totals	2300	883	828	405	19	65	996	918	278	12	23	1106	783	266	
1 5th Ward, 1st Precinct.	418	112	222	50	2	7	113	210	59	4	12	120	199	62	
2 5th Ward, 2nd Precinct.	395	114	204	46	3	6	111	217	43	1	4	121	203	44	
3 5th Ward, 3rd Precinct.	434	121	210	70	6	9	114	221	70	2	14	149	198	63	
4 5th Ward, 4th Precinct.	355	86	187	40	3	10	81	193	52	2	9	99	182	48	
5 5th Ward, 5th Precinct.	99	8	80	2	1	9	74	9	1	11	77	6	
6 5th Ward, 6th Precinct.	516	93	334	56	3	20	97	320	76	4	8	122	305	62	
7 5th Ward, 7th Precinct.	375	97	192	63	4	13	85	201	72	8	5	114	184	55	
8 5th Ward, 8th Precinct.	416	91	261	24	3	15	89	265	38	1	6	91	265	24	
9 5th Ward, 9th Precinct.	417	73	258	64	1	31	66	260	63	1	7	92	255	44	
10 5th Ward, 10th Precinct.	368	82	204	49	4	16	81	213	49	4	5	88	208	46	
11 5th Ward, 11th Precinct.	356	71	214	24	15	73	229	26	10	73	226	17	
12 5th Ward, 12th Precinct.	184	92	34	46	1	5	114	34	29	2	124	27	26	
13 5th Ward, 13th Precinct.	348	61	241	16	1	13	54	233	31	4	9	71	225	21	
14 5th Ward, 14th Precinct.	370	66	255	24	2	7	63	251	31	5	4	81	234	19	
15 5th Ward, 15th Precinct.	312	92	168	32	9	103	165	35	3	2	112	162	28	
16 5th Ward, 16th Precinct.	293	99	159	17	2	2	83	168	29	2	89	166	21	
17 5th Ward, 17th Precinct.	313	46	208	23	16	45	210	31	2	8	51	197	30	
Totals	5969	1404	3431	646	35	195	1381	3464	743	44	105	1608	3313	616	
1 6th Ward, 1st Precinct.	227	45	142	15	5	13	44	154	11	4	11	45	161	12	
2 6th Ward, 2nd Precinct.	226	62	111	21	5	6	53	138	11	2	2	66	107	19	
3 6th Ward, 3rd Precinct.	154	40	91	9	2	5	38	83	16	2	4	24	83	17	
4 6th Ward, 4th Precinct.	495	173	214	76	8	12	207	208	56	2	9	216	197	52	
5 6th Ward, 5th Precinct.	415	155	172	70	6	7	153	169	70	1	7	181	146	59	
6 6th Ward, 6th Precinct.	200	53	101	31	5	56	102	26	2	2	70	93	19	
7 6th Ward, 7th Precinct.	339	84	205	32	1	11	81	212	25	1	6	96	198	27	
8 6th Ward, 8th Precinct.	529	229	206	71	5	7	251	187	73	1	5	263	175	56	
9 6th Ward, 9th Precinct.	485	166	248	41	4	12	182	221	49	1	8	208	214	29	
10 6th Ward, 10th Precinct.	512	136	301	46	5	13	148	288	48	2	11	164	279	38	
11 6th Ward, 11th Precinct.	449	136	243	39	4	7	131	241	43	3	9	146	231	38	
12 6th Ward, 12th Precinct.	340	125	172	23	1	9	113	175	28	4	115	173	27	
13 6th Ward, 13th Precinct.	367	150	149	40	2	151	144	54	1	4	162	136	37	
14 6th Ward, 14th Precinct.	363	128	177	40	2	9	134	171	45	2	5	144	162	33	
15 6th Ward, 15th Precinct.	460	143	243	34	2	8	140	235	42	1	6	136	241	35	
Totals	5561	1825	2775	588	52	124	1882	2728	597	25	93	2036	2596	498	

ELECTION RETURNS FOR STATE OFFICERS, 1924

RAMSEY COUNTY—Continued

SECRETARY OF STATE			STATE TREASURER			ATTORNEY GENERAL			RAILROAD AND WAREHOUSE COMMISSIONER			CHIEF JUSTICE SUPREME COURT		ASSOCIATE JUSTICES SUPREME COURT				
Mike Holm Republican	Susie W. Stageberg Farmer-Labor	Ole C. Halverson Democrat	Henry Rines Republican	Carl Berg Farmer-Labor	Henry H. Reindl Democrat	Clifford L. Hilton Republican	Thomas V. Sullivan Farmer-Labor	Robert C. Bell Democrat	Frank W. Matson Republican	A. E. Smith Farmer-Labor	J. J. Lanin Democrat	Albert Johnson Without party designation	Samuel B. Wilson Without party designation	William A. Anderson Without party designation	Thomas Fraser Without party designation	Andrew Holt Without party designation	Royal A. Stone Without party designation	
151 170 276 167 125 151 284	76 37 87 127 74 96 98	18 21 27 40 31 42 14	137 149 254 152 97 114 263	83 41 107 135 97 124 109	25 32 32 52 34 26 49	129 146 184 128 97 131 249	104 63 141 179 119 118 139	19 24 76 35 21 109 42	139 160 227 160 102 21 255	82 45 145 146 113 136 134	30 28 118 35 19 20 120	70 66 131 113 169 80 133 231	130 131 231 94 87 120 73 76	48 43 94 89 58 77 76	84 58 202 119 87 104 218	129 135 228 135 104 136 274	136 149 228 181 121 123 274	
1324	595	193	1166	636	250	1064	863	238	1152	801	198	641	1145	479	614	1059	1212	
182 164 187 165 12 186 179 136 150 138 103 133 104 127 146 112 68	167 163 176 134 75 255 141 236 229 170 201 21 201 187 138 147 176	35 36 49 27 6 39 40 15 28 35 12 22 13 24 15 11 16	149 144 155 119 12 150 129 112 104 112 95 126 88 107 125 93 64	183 183 185 160 75 290 166 243 239 186 210 24 221 214 150 165 184	43 39 68 39 7 46 54 24 49 44 18 26 11 15 20 21 26	141 123 146 100 9 321 123 270 271 216 236 29 237 236 162 160 207	209 221 219 197 79 321 189 270 271 216 236 29 237 236 162 160 207	37 25 46 26 6 25 49 15 32 30 8 21 13 15 13 102 69	148 152 158 126 14 160 167 251 276 101 234 28 215 214 153 167 198	210 45 196 168 72 316 22 34 15 251 26 227 11 227 15 108 12 105 198	33 24 56 28 4 31 22 83 15 127 155 171 166 92 134 123 150 147 122 110	129 110 116 94 31 161 187 127 153 102 92 45 115 108 147 122 105	221 179 212 77 25 228 144 83 155 171 166 134 113 150 93 104 123 95	100 85 105 137 35 197 149 122 180 146 90 154 36 167 152 118 119	141 132 150 133 25 178 134 132 162 120 85 101 167 152 130 99 98	151 143 173 133 25 223 176 135 145 155 114 108 145 137 115 118	129 135 228 135 104 136 274	136 149 228 181 121 123 274
2292	2817	423	1884	3078	550	1729	3459	395	1944	3285	360	1780	2624	1627	2298	2086	2482	
69 92 28 281 227 87 115 341 244 231 191 177 221 191 205	132 102 72 146 121 77 180 120 179 226 194 127 104 132 191	11 8 17 33 26 14 23 37 30 192 22 11 21 15 16	54 76 7 243 202 67 91 295 218 152 151 141 182 167 166	141 108 75 166 140 91 189 140 195 252 212 152 118 133 216	17 13 14 41 41 19 28 50 30 26 36 16 30 165 26	51 72 22 253 199 60 175 105 215 174 221 258 21 164 132 153 229	151 115 97 186 175 105 215 36 208 187 151 148 174 158 163 180	16 8 14 31 38 17 59 12 29 208 281 250 151 151 149 163 228	150 109 95 203 213 114 212 184 208 201 196 142 142 152 122	12 8 12 22 23 15 13 16 15 204 190 100 21 100 97 122 161	76 112 34 164 116 70 83 136 252 115 158 201 140 142 74 85 152 161	87 47 50 223 206 106 136 115 121 152 190 151 126 97 126 140	50 61 28 114 95 129 151 158 190 151 126 97 126 140	93 61 41 142 120 86 129 242 158 190 176 113 162 153 150	64 86 36 238 194 72 86 151 227 151 126 162 168 168	87 96 46 259 224 83 279 229 210 135 188 168 215	81 2 3 4 5 6 7 8 9 10 11 12 13 14 15	
2700	2103	306	2277	2328	408	2251	2614	324	2222	2733	254	1767	2373	1386	1781	2190	2515	

ELECTION RETURNS FOR STATE OFFICERS, 1924

RAMSEY COUNTY—Continued

NAMES OF TOWNSHIPS, VILLAGES OR WARDS (In Alphabetical Order)			Total Number of Ballots Cast and Counted	U. S. SENATOR IN CONGRESS					GOVERNOR					LIEUTENANT GOVERNOR		
				Thomas D Schall Republican	Magnus Johnson Farmer-Labor	John J. Farrell Democrat	Thomas Keefe Independent	Merle Birmingham Beer-Wine-Independent	Theodore Christianson Republican	Floyd B. Olson Farmer-Labor	Carlos Avery Democrat	Oscar Anderson Socialist Industrial	Michael Ferch Independent Progressive	W. I. Nolan Republican	Emile E. Holmes Farmer-Labor	Fred Schilpin Democrat
1	7th Ward, 1st Precinct.	459	219	124	81	3	10	233	138	69	2	3	257	114	54	
2	7th Ward, 2nd Precinct.	442	245	91	81	4	3	302	91	41	3	3	302	83	43	
3	7th Ward, 3rd Precinct.	461	171	128	114	6	8	225	134	57	1	5	225	115	73	
4	7th Ward, 4th Precinct.	350	139	136	58	2	8	147	140	42	5	5	157	127	34	
5	7th Ward, 5th Precinct.	354	162	102	71	1	2	191	100	50	1	1	157	82	39	
6	7th Ward, 6th Precinct.	402	187	110	85	5	4	238	99	57	3	3	248	80	51	
7	7th Ward, 7th Precinct.	361	221	43	72	4	268	40	38	1	2	275	32	30	
8	7th Ward, 8th Precinct.	259	192	18	44	1	219	21	15	2	216	14	16	
9	7th Ward, 9th Precinct.	344	158	109	51	5	4	196	103	33	2	200	83	33	
10	7th Ward, 10th Precinct.	443	245	82	90	1	6	287	87	54	8	304	53	41	
11	7th Ward, 11th Precinct.	430	281	42	80	2	3	232	53	41	1	347	25	42	
12	7th Ward, 12th Precinct.	320	221	37	44	4	265	20	21	2	268	25	22	
13	7th Ward, 13th Precinct.	415	188	162	46	3	10	192	163	40	6	212	146	25	
14	7th Ward, 14th Precinct.	394	207	110	54	2	9	218	124	32	8	239	98	37	
15	7th Ward, 15th Precinct.	408	215	96	73	2	3	234	103	50	1	253	84	53	
16	7th Ward, 16th Precinct.	353	173	116	43	1	10	176	121	49	1	2	194	96	46	
17	7th Ward, 17th Precinct.	324	162	71	70	5	4	193	70	44	2	206	52	36	
18	7th Ward, 18th Precinct.	403	262	53	68	2	3	286	43	54	5	309	33	40	
19	7th Ward, 19th Precinct.	371	234	42	75	1	1	318	23	27	1	322	15	21	
20	7th Ward, 20th Precinct.	402	189	119	58	3	13	203	141	46	1	236	106	31	
21	7th Ward, 21st Precinct.	432	204	134	75	3	6	220	150	57	1	1	225	134	47	
22	7th Ward, 22nd Precinct.	285	183	56	37	1	1	181	63	32	1	2	193	60	23	
23	7th Ward, 23rd Precinct.	484	273	89	97	3	4	296	103	61	2	326	71	50	
24	7th Ward, 24th Precinct.	429	268	50	86	2	7	320	59	44	1	2	339	28	42	
25	7th Ward, 25th Precinct.	422	254	48	89	3	8	330	40	39	1	337	32	32	
26	7th Ward, 26th Precinct.	422	262	54	89	1	4	319	49	45	3	329	35	42	
27	7th Ward, 27th Precinct.	378	201	105	48	2	18	221	104	40	1	1	230	80	32	
28	7th Ward, 28th Precinct.	483	287	98	75	2	6	318	87	70	1	342	72	58	
29	7th Ward, 29th Precinct.	426	246	66	97	2	1	312	52	48	1	323	33	41	
30	7th Ward, 30th Precinct.	428	266	69	81	1	4	286	79	56	1	1	307	41	57	
31	7th Ward, 31st Precinct.	490	305	81	78	5	8	335	99	44	4	354	64	40	
32	7th Ward, 32nd Precinct.	391	211	100	68	1	6	231	99	52	2	257	67	48	
33	7th Ward, 33rd Precinct.	366	203	77	61	6	239	64	50	2	4	251	48	41	
34	7th Ward, 34th Precinct.	484	308	99	56	1	8	321	98	49	2	2	344	66	46	
Totals.....			13615	7542	2917	2395	75	187	8552	2960	1547	18	74	9084	2294	1366
1	8th Ward, 1st Precinct.	288	104	107	55	10	115	107	48	4	122	103	39	
2	8th Ward, 2nd Precinct.	453	158	173	78	6	10	184	168	67	4	15	203	163	52	
3	8th Ward, 3rd Precinct.	333	146	116	31	4	5	145	117	39	1	2	157	110	31	
4	8th Ward, 4th Precinct.	332	170	105	23	1	4	179	108	18	1	3	173	104	14	
5	8th Ward, 5th Precinct.	234	92	97	25	2	10	86	112	20	6	88	116	19	
6	8th Ward, 6th Precinct.	402	160	178	42	4	6	154	181	39	4	9	173	169	42	
7	8th Ward, 7th Precinct.	280	110	124	26	4	5	109	128	23	4	4	116	125	14	
8	8th Ward, 8th Precinct.	325	96	140	65	3	6	113	152	40	2	4	128	127	42	
9	8th Ward, 9th Precinct.	409	106	210	55	3	11	104	228	47	2	5	113	217	41	
10	8th Ward, 10th Precinct.	417	104	244	41	1	12	100	248	43	12	115	240	36	
11	8th Ward, 11th Precinct.	332	106	168	41	7	1	96	170	52	2	2	112	159	39	
12	8th Ward, 12th Precinct.	326	79	184	36	6	5	80	187	27	1	6	93	170	41	
13	8th Ward, 13th Precinct.	302	61	171	51	3	6	51	183	52	3	4	71	164	49	
14	8th Ward, 14th Precinct.	452	72	290	64	2	8	63	321	39	2	14	70	319	38	
15	8th Ward, 15th Precinct.	394	79	267	18	8	84	257	19	2	4	107	249	11	
16	8th Ward, 16th Precinct.	361	60	239	23	3	15	55	235	35	1	11	71	234	26	
17	8th Ward, 17th Precinct.	387	38	322	7	2	2	35	321	12	5	34	319	15	
18	8th Ward, 18th Precinct.	179	34	131	6	5	30	121	14	9	45	122	8	
19	8th Ward, 19th Precinct.	284	56	194	17	4	8	54	197	20	7	62	193	17	
20	8th Ward, 20th Precinct.	389	41	273	51	8	42	300	25	1	6	78	251	21	
Totals.....			6879	1872	3733	755	55	145	1879	3841	679	30	132	2131	3654	595

ELECTION RETURNS FOR STATE OFFICERS, 1924

RAMSEY COUNTY—Continued

SECRETARY OF STATE			STATE TREASURER			ATTORNEY GENERAL			RAILROAD AND WAREHOUSE COMMISSIONER			CHIEF JUSTICE SUPREME COURT			ASSOCIATE JUSTICES SUPREME COURT		
Mike Holm Republican	Susie W. Stogoberg Farmer-Labor	Ole C. Halverson Democrat	Henry Rines Republican	Carl Berg Farmer-Labor	Henry H. Reindl Democrat	Clifford L. Hilton Republican	Thomas V. Sullivan Farmer-Labor	Robert C. Bell Democrat	Frank W. Matson Republican	A. E. Smith Farmer-Labor	J. J. Janin Democrat	Albert Johnson Without party designation	Samuel B. Wilson Without party designation	William A. Anderson Without party designation	Thomas Fraser Without party designation	Andrew Holt Without party designation	Royal A. Stone Without party designation
284	93	39	257	107	50	250	133	46	250	131	37	132	240	86	119	199	273
321	62	33	317	69	31	307	88	24	296	78	33	91	269	65	89	248	285
287	81	37	244	93	53	211	160	30	216	151	38	93	247	72	124	181	237
191	94	29	168	112	35	174	127	22	168	119	25	81	189	69	101	151	189
237	61	33	198	68	41	206	101	30	206	85	31	72	189	71	74	167	195
281	60	41	243	75	54	253	92	37	257	93	30	79	255	64	82	210	285
294	25	15	281	27	24	286	36	18	271	32	23	56	246	46	44	216	273
222	16	6	221	13	11	214	16	15	216	18	9	28	191	19	20	217	210
226	56	23	207	71	27	201	97	21	218	86	17	64	192	66	67	151	195
318	58	35	317	52	38	312	79	30	317	60	31	82	281	57	70	246	294
371	14	33	348	15	42	349	35	31	352	31	32	74	298	52	66	267	318
279	12	25	268	15	17	273	21	9	266	16	13	65	202	33	32	203	230
256	75	32	237	88	37	235	99	36	244	100	33	110	189	78	85	172	215
285	53	41	268	60	34	253	103	32	270	78	32	88	229	64	64	195	260
238	67	31	214	80	39	204	109	23	203	102	29	79	205	65	82	169	205
220	46	27	213	45	39	205	72	28	211	69	25	71	185	52	59	160	208
325	20	23	306	22	37	312	37	31	323	30	24	72	264	56	73	233	275
330	8	12	326	12	11	346	9	9	334	13	7	41	286	25	21	272	325
256	87	24	231	99	34	241	112	27	227	113	27	115	210	89	93	202	234
242	50	20	228	53	34	221	76	23	224	75	23	58	200	55	60	192	205
210	41	20	198	43	27	190	64	21	189	50	27	64	175	54	65	152	183
363	58	43	321	61	55	325	88	37	330	79	40	112	287	72	80	268	314
360	23	23	342	23	33	347	44	23	344	37	24	74	284	57	52	263	314
351	21	23	344	25	22	354	28	21	348	26	18	57	277	46	37	267	306
355	31	31	337	29	47	352	40	26	349	41	21	75	300	53	53	254	333
225	68	20	234	83	29	227	100	17	242	82	22	114	182	81	77	230	269
372	46	44	347	64	54	355	76	39	354	66	43	111	297	62	86	275	345
387	29	37	325	28	41	321	44	35	322	36	36	93	270	62	60	257	310
342	24	41	321	37	41	325	50	31	321	44	33	122	232	60	75	299	208
388	54	34	363	61	41	381	69	28	409	53	46	110	318	73	102	267	362
277	52	37	252	61	43	250	94	26	264	71	31	97	207	72	75	198	250
278	32	33	251	44	39	254	59	34	266	46	34	92	188	65	62	192	229
378	49	28	349	60	43	359	79	32	366	79	23	133	272	62	97	251	314
9993	1685	985	9301	1925	1222	9312	2601	904	9393	2333	933	2942	8043	2154	2484	7280	8855
202	76	27	127	97	40	125	113	28	115	111	32	78	134	71	97	104	136
248	126	36	211	143	52	200	187	42	209	159	36	145	200	98	149	184	236
193	83	21	166	96	26	161	111	26	168	110	26	81	150	76	92	117	147
208	78	9	191	89	10	187	100	6	180	102	8	86	152	73	78	132	157
118	82	12	104	90	18	102	101	12	107	96	10	73	106	60	86	93	95
206	130	37	187	142	41	177	176	25	188	159	31	123	193	90	131	162	187
145	85	19	121	106	21	117	127	12	118	121	14	88	112	73	89	98	126
169	105	28	142	115	37	137	143	23	140	125	29	85	162	76	99	137	171
173	172	26	134	198	36	129	209	28	140	207	21	116	162	96	137	148	160
160	195	33	134	219	30	126	250	21	132	238	25	130	181	108	176	164	173
165	128	25	134	149	30	118	170	24	121	164	25	107	152	90	133	128	146
137	134	33	104	157	36	99	181	22	110	164	33	98	146	96	127	117	143
105	137	39	80	151	48	60	183	40	79	174	31	93	133	77	130	102	120
144	252	30	86	304	39	73	323	31	89	322	22	171	160	106	199	165	166
125	223	15	95	243	21	91	249	14	99	260	8	141	140	115	160	110	136
106	192	19	84	230	23	73	249	19	98	225	20	110	147	116	156	114	130
66	285	12	43	313	18	40	327	4	48	311	7	161	106	188	194	104	87
63	101	3	46	112	7	46	117	7	47	120	5	58	57	65	79	58	62
105	144	14	77	179	15	79	185	9	78	179	13	93	114	99	112	92	104
118	227	16	80	250	30	49	300	10	55	304	10	160	119	121	190	118	126
2956	2955	454	2346	3383	568	2189	3801	403	2321	3651	406	2197	2826	1894	2614	2447	2808

ELECTION RETURNS FOR STATE OFFICERS, 1924

RAMSEY COUNTY—Continued

NAMES OF TOWNSHIPS, VILLAGES OR WARDS (In Alphabetical Order)	Total Number of Ballots Cast and Counted	U. S. SENATOR IN CONGRESS					GOVERNOR					LIEUTENANT GOVERNOR		
		Thomas D. Schall Republican	Magnus Johnson Farmer-Labor	John J. Farrell Democrat	Thomas Keefe Independent	Merle Birmingham Beer-Wine-Independent	Theodore Christiansen Republican	Floyd B. Olson Farmer-Labor	Carlos Avery Democrat	Oscar Anderson Socialist Industrial	Michael Ferch Independent Progressive	W. I. Nolan Republican	Emil E. Holmes Farmer-Labor	Fred Schlipin Democrat
1 9th Ward, 1st Precinct.....	265	81	128	30	4	4	67	135	41	3	4	83	128	33
2 9th Ward, 2nd Precinct.....	332	109	165	36		10	113	172	35		1	128	151	32
3 9th Ward, 3rd Precinct.....	223	91	90	22	4	8	98	91	22	3	1	109	82	16
4 9th Ward, 4th Precinct.....	320	98	166	14	6	5	90	168	24	2	8	88	165	27
5 9th Ward, 5th Precinct.....	324	71	203	24	1	10	87	193	27	3	4	79	200	23
6 9th Ward, 6th Precinct.....	307	94	145	48	1	12	91	148	46	1	5	204	146	38
7 9th Ward, 7th Precinct.....	320	105	150	47	1	14	107	159	42	3	6	131	148	29
8 9th Ward, 8th Precinct.....	337	62	224	30	2	5	64	241	23	3	1	85	211	18
9 9th Ward, 9th Precinct.....	291	55	180	37	2	8	50	189	37	1	3	68	179	27
10 9th Ward, 10th Precinct.....	254	68	141	21	5	3	75	141	23		7	82	141	28
11 9th Ward, 11th Precinct.....	386	72	263	28	3	5	71	265	32	1	7	92	252	22
12 9th Ward, 12th Precinct.....	371	90	239	28	3	3	91	237	24	5	9	98	217	31
Totals.....	3730	996	2094	365	32	87	1004	2139	376	25	56	1247	2020	324
1 10th Ward, 1st Precinct.....	459	177	224	40	5	9	190	202	48		10	200	194	46
2 10th Ward, 2nd Precinct.....	390	112	208	50	2	10	140	186	50		3	152	162	46
3 10th Ward, 3rd Precinct.....	393	138	222	20	1	4	143	213	26			150	202	24
4 10th Ward, 4th Precinct.....	399	157	187	34	2	5	187	170	30	1		190	159	30
5 10th Ward, 5th Precinct.....	470	208	218	31	3	2	277	159	28	1	1	267	158	34
6 10th Ward, 6th Precinct.....	347	206	95	28	1	3	232	82	23		1	242	73	18
7 10th Ward, 7th Precinct.....	486	223	209	35	7	4	247	190	37	2	3	250	183	30
8 10th Ward, 8th Precinct.....	387	199	161	17	1	2	233	119	20		3	132	113	22
9 10th Ward, 9th Precinct.....	378	224	115	24	2	1	253	100	19			264	80	17
10 10th Ward, 10th Precinct.....	316	162	133	16	1	3	184	104	20		1	180	100	24
11 10th Ward, 11th Precinct.....	460	186	246	23	2	3	234	195	25		4	197	257	22
12 10th Ward, 12th Precinct.....	383	84	259	17		4	79	259	26	1	1	93	235	19
13 10th Ward, 13th Precinct.....	251	86	125	27	3	3	98	114	30	1	2	98	106	27
14 10th Ward, 14th Precinct.....	366	124	174	50	1	6	161	161	37	2	5	161	151	38
15 10th Ward, 15th Precinct.....	403	235	135	29	1		261	107	31		1	263	99	26
16 10th Ward, 16th Precinct.....	411	262	96	41	1	4	300	65	39		1	302	39	62
17 10th Ward, 17th Precinct.....	426	295	75	42	1	1	362	38	24		1	375	31	12
18 10th Ward, 18th Precinct.....	555	329	170	38	3	1	416	115	16			418	100	18
19 10th Ward, 19th Precinct.....	354	154	163	25	2	5	155	154	30		2	165	141	31
20 10th Ward, 20th Precinct.....	300	85	176	19	1	3	102	162	22	1	3	113	133	24
21 10th Ward, 21st Precinct.....	421	152	229	25	5	3	167	205	33		4	178	188	35
Totals.....	8355	3798	3620	631	45	76	4421	3100	614	9	46	4390	2904	605

ELECTION RETURNS FOR STATE OFFICERS, 1924

RAMSEY COUNTY—Continued

SECRETARY OF STATE			STATE TREASURER			ATTORNEY GENERAL			RAILROAD AND WAREHOUSE COMMISSIONER			CHIEF JUSTICE SUPREME COURT	ASSOCIATE JUSTICES SUPREME COURT					
Mike Holm Republican	Susie W. Staggberg Farmer-Labor	Ole C. Halverson Democrat	Henry Rines Republican	Carl Berg Farmer-Labor	Henry H. Reindl Democrat	Clifford L. Hilton Republican	Thomas V. Sullivan Farmer-Labor	Robert C. Bell Democrat	Frank W. Matson Republican	A. E. Smith Farmer-Labor	J. J. Lanin Democrat	Albert Johnson Without party designation	Samuel B. Wilson Without party designation	William A. Anderson Without party designation	Thomas Fraser Without party designation	Andrew Holt Without party designation	Royal A. Stone Without party designation	
111	101	25	79	116	29	62	85	24	85	122	34	75	124	68	93	101	107	1
169	120	22	137	139	24	132	163	15	138	158	17	101	158	89	103	131	173	2
123	74	13	110	72	19	107	86	10	117	76	13	50	107	52	55	87	106	3
115	135	19	103	148	122	97	159	18	108	149	24	82	100	80	92	104	113	4
127	155	20	93	178	24	87	202	15	97	191	17	75	137	93	121	102	126	5
139	112	35	116	127	41	105	150	32	129	140	24	94	142	92	109	123	134	6
161	112	27	139	124	25	138	149	22	140	137	26	102	157	82	113	144	159	7
119	179	19	91	200	21	79	225	16	93	215	16	126	120	117	125	106	104	8
93	148	30	69	169	35	70	191	19	68	186	33	100	117	73	125	88	121	9
111	104	20	96	126	11	93	133	12	101	123	13	76	110	72	87	100	97	10
146	200	24	116	224	21	117	236	15	122	234	11	147	129	124	169	144	155	11
152	177	24	121	199	25	109	227	20	116	223	10	137	131	105	151	138	143	12
1566	1617	278	1270	1822	397	1196	2006	218	1314	1954	238	1165	1532	1047	1343	1368	1538	
275	138	25	222	180	27	211	207	17	224	193	23	167	208	141	135	205	224	1
216	128	28	165	152	41	167	169	33	171	175	23	130	162	100	130	155	179	2
180	169	19	163	176	14	158	196	9	167	198	9	125	168	124	137	139	167	3
229	124	25	205	136	28	200	161	20	176	153	27	132	174	112	107	166	186	4
313	122	17	280	137	25	283	138	22	294	140	13	185	191	143	108	209	239	5
248	61	19	249	65	15	244	75	15	224	94	11	110	172	88	76	174	201	6
297	133	28	265	152	33	270	165	25	265	167	26	144	245	125	139	214	264	7
283	70	12	243	102	13	244	106	16	245	110	9	149	155	119	94	166	169	8
288	59	16	262	78	18	264	82	21	264	87	10	122	197	106	88	202	214	9
210	93	7	182	103	10	191	99	11	195	101	4	121	140	86	90	131	165	0
259	159	19	235	182	13	235	185	18	238	183	19	189	182	178	135	200	205	11
138	201	16	106	219	23	101	234	14	117	224	7	146	119	160	154	118	129	12
132	81	22	102	102	22	99	114	20	102	107	18	82	108	78	74	105	108	13
202	116	28	166	141	36	161	165	20	162	154	35	139	172	111	126	154	163	14
282	84	25	271	85	22	279	90	20	262	95	20	118	215	93	92	201	225	15
331	43	23	316	55	26	322	57	21	308	58	24	107	254	78	69	256	263	16
382	19	10	368	28	15	372	23	21	364	37	8	92	377	74	65	253	291	17
438	83	15	420	90	12	425	93	16	402	109	16	188	303	159	104	315	308	18
208	110	20	183	121	25	194	129	14	182	132	23	120	156	106	111	145	163	19
157	100	19	128	121	11	134	130	11	138	116	14	104	114	93	81	120	134	20
249	134	14	201	167	20	206	171	17	213	168	14	147	166	122	108	181	211	21
5317	2227	407	4732	2592	449	4760	2789	381	4713	2801	353	2817	3978	2396	2223	3809	4208	

ELECTION RETURNS FOR STATE OFFICERS, 1924

RAMSEY COUNTY—Continued

NAMES OF TOWNSHIPS, VILLAGES OR WARDS (In Alphabetical Order)		Total Number of Ballots Cast and Counted	U. S. SENATOR IN CONGRESS					GOVERNOR					LIEUTENANT GOVERNOR		
			Thomas D. Schall Republican	Magna Johnson Farmer-Labor	John J. Farrell Democrat	Thomas Keefe Independent	Merle Birmingham Beer-Wine-Independent	Theodore Christiansen Republican	Floyd B. Olson Farmer-Labor	Charles Avery Democrat	Oscar Anderson Socialist Industrial	Michael Ferch Independent Progressive	W. I. Nolan Republican	Emil E. Holmes Farmer-Labor	Fred Schlippl Democrat
1	11th Ward, 1st Precinct.....	449	187	206	12	4	12	192	204	31	2	3	206	195	21
2	11th Ward, 2nd Precinct.....	300	117	138	31	1	3	139	126	28		3	143	118	25
3	11th Ward, 3rd Precinct.....	375	160	164	40	4	1	186	145	35		3	189	134	33
4	11th Ward, 4th Precinct.....	440	172	199	46	1	7	196	191	36	2	7	195	184	39
5	11th Ward, 5th Precinct.....	332	122	163	26	2	11	145	146	26	1	4	151	146	19
6	11th Ward, 6th Precinct.....	468	262	150	77	3	3	291	108	56	1	3	316	92	46
7	11th Ward, 7th Precinct.....	335	197	66	58	2	5	222	66	44			240	47	38
8	11th Ward, 8th Precinct.....	491	283	111	74	4	4	335	106	38		2	350	84	38
9	11th Ward, 9th Precinct.....	370	212	90	62	1	2	231	87	46		2	242	68	44
10	11th Ward, 10th Precinct.....	381	180	133	40	2	4	230	115	21		1	233	106	22
11	11th Ward, 11th Precinct.....	234	163	15	46	1	3	196	16	18			197	14	17
12	11th Ward, 12th Precinct.....	504	251	103	127	4	4	283	133	74	1	2	320	78	77
13	11th Ward, 13th Precinct.....	458	238	83	125	2	1	272	113	61		1	302	67	70
14	11th Ward, 14th Precinct.....	440	245	67	101		5	306	78	55	1	2	300	75	44
15	11th Ward, 15th Precinct.....	510	328	86	73	1	7	382	78	37	1	2	390	59	38
16	11th Ward, 16th Precinct.....	483	289	73	104	2	2	345	64	58			353	45	57
17	11th Ward, 17th Precinct.....	406	245	64	82	1	2	290	69	36		2	299	50	35
18	11th Ward, 18th Precinct.....	358	182	98	64	1	4	223	91	36			240	71	28
19	11th Ward, 19th Precinct.....	342	204	70	54	1	3	225	74	34			236	61	23
20	11th Ward, 20th Precinct.....	592	348	128	83		6	408	108	51	1		437	75	37
21	11th Ward, 21st Precinct.....	551	341	132	48	1	10	369	117	41	1	11	387	90	42
22	11th Ward, 22nd Precinct.....	441	307	73	43	1	3	338	63	32			247	40	30
23	11th Ward, 23rd Precinct.....	501	289	113	75	3	4	329	100	54		3	360	79	28
24	11th Ward, 24th Precinct.....	423	240	89	74	2	4	289	87	43		1	290	74	43
25	11th Ward, 25th Precinct.....	513	231	116	152	1	4	272	154	68		2	308	105	68
26	11th Ward, 26th Precinct.....	509	309	93	95	1	3	348	70	75	1	3	369	60	59
27	11th Ward, 27th Precinct.....	583	318	159	73	7	2	362	154	51	1	5	384	125	45
28	11th Ward, 28th Precinct.....	691	420	152	92	3	9	499	111	65	1	3	506	107	47
29	11th Ward, 29th Precinct.....	517	219	213	49		9	245	234	27		3	247	235	27
30	11th Ward, 30th Precinct.....	388	172	154	46	2	5	177	154	45	2	2	203	132	35
31	11th Ward, 31st Precinct.....	386	160	152	54	3	4	190	147	51		1	200	137	32
32	11th Ward, 32nd Precinct.....	111	26	45	35	1	3	48	45	10	1	4	31	51	11
33	11th Ward, 33rd Precinct.....	124	35	25	56	2	1	79	27	13		3	78	23	16
34	11th Ward, 34th Precinct.....	233	61	131	28	2	6	75	125	27		2	80	118	21
Totals.....		14239	7513	3854	2245	66	156	8717	3706	1423	17	82	9129	3145	1255
1	12th Ward, 1st Precinct.....	344	182	111	19	2	6	192	109	17	1	4	204	111	7
2	12th Ward, 2nd Precinct.....	360	180	125	28		9	198	115	33	1	5	213	107	27
3	12th Ward, 3rd Precinct.....	357	136	162	40	2	7	143	158	37	1	4	151	151	26
4	12th Ward, 4th Precinct.....	375	141	150	53	4	14	156	154	49	1	3	164	135	46
5	12th Ward, 5th Precinct.....	385	127	198	42			134	193	40		5	150	178	31
6	12th Ward, 6th Precinct.....	310	124	133	30		10	128	131	31		8	134	129	27
7	12th Ward, 7th Precinct.....	405	79	261	38	2	6	64	265	39	4	7	83	258	33
8	12th Ward, 8th Precinct.....	291	72	178	20	1	5	55	186	28	1	5	66	182	24
9	12th Ward, 9th Precinct.....	392	61	286	24		14	62	266	25	1	16	72	284	11
10	12th Ward, 10th Precinct.....	380	114	199	26	9	12	100	218	35	1	7	119	211	25
11	12th Ward, 11th Precinct.....	386	101	226	33	2	8	101	222	41	2	4	107	226	31
12	12th Ward, 12th Precinct.....	317	122	156	23	2	8	130	161	18	1	4	135	154	15
13	12th Ward, 13th Precinct.....	235	104	99	16	1	6	96	93	28		9	104	92	25
14	12th Ward, 14th Precinct.....	336	135	149	38	1	4	167	140	17		4	168	129	
Totals.....		4873	1678	2433	430	26	109	1726	2411	438	14	85	1870	2347	328

ELECTION RETURNS FOR STATE OFFICERS, 1924
RAMSEY COUNTY—Continued

SECRETARY OF STATE			STATE TREASURER			ATTORNEY GENERAL			RAILROAD AND WAREHOUSE COMMISSIONER			CHIEF JUSTICE SUPREME COURT		ASSOCIATE JUSTICES SUPREME COURT			
Mike Holm Republican	Susie W. Stageberg Farmer-Labor	Ole C. Halverson Democrat	Henry Rines Republican	Carl Berg Farmer-Labor	Henry H. Reindl Democrat	Clifford L. Hilton Republican	Thomas V. Sullivan Farmer-Labor	Robert C. Bell Democrat	Frank W. Matson Republican	A. E. Smith Farmer-Labor	J. J. Janin Democrat	Albert Johnson Without party designation	Samuel B. Wilson Without party designation	William A. Anderson Without party designation	Thomas Fraser Without party designation	Andrew Holt Without party designation	Royal A. Stone Without party designation
270	140	18	207	190	23	203	199	20	212	192	19	168	177	120	124	187	193
166	95	23	145	106	26	152	118	20	150	109	24	108	129	98	88	133	144
235	99	20	200	120	32	195	143	21	210	126	20	111	179	90	106	179	193
259	130	31	217	155	34	221	181	23	227	169	25	150	193	138	124	174	205
177	116	19	155	127	23	150	149	16	160	133	21	107	132	101	100	133	142
335	72	36	317	75	44	270	146	30	315	91	31	129	249	162	108	231	287
253	36	29	236	36	40	238	53	31	236	45	38	91	188	61	78	168	212
373	74	25	341	80	38	341	105	20	346	88	35	136	282	105	115	263	321
268	51	32	242	62	34	242	92	23	253	69	30	90	199	74	79	186	220
261	80	21	244	101	21	234	115	15	260	84	16	123	184	104	92	191	210
212	7	10	195	9	16	197	14	13	191	13	20	63	136	25	25	161	170
349	63	46	298	68	75	288	135	52	294	106	68	121	281	71	119	288	296
339	52	48	304	58	66	290	114	41	299	95	39	104	277	70	100	234	319
325	44	43	300	50	55	308	92	29	308	69	44	92	283	65	84	250	285
412	53	29	395	52	31	385	73	27	397	67	22	125	297	79	95	285	357
392	42	28	369	36	39	365	58	37	367	52	45	106	273	68	63	297	319
328	38	21	290	48	26	300	59	24	304	50	25	97	234	80	68	216	270
267	50	22	247	60	29	222	92	23	237	72	28	99	191	70	67	173	231
274	38	15	250	47	19	136	72	15	244	64	15	76	197	62	65	186	220
475	54	26	446	64	33	430	93	25	439	85	25	148	343	92	99	323	410
440	64	21	406	72	29	398	93	16	426	79	16	132	150	118	90	291	351
385	31	12	367	36	17	363	56	8	363	54	12	104	270	70	68	259	312
391	69	14	364	63	31	364	88	22	367	86	24	105	297	66	71	266	341
334	42	29	298	65	37	294	80	26	298	78	26	101	238	65	88	215	266
353	82	38	307	90	54	302	137	40	310	119	47	120	281	80	113	256	305
402	47	38	375	51	51	379	63	38	382	65	38	112	315	69	82	290	240
471	73	23	383	117	44	399	131	27	390	136	26	157	314	253	278	433	496
549	71	41	527	90	44	525	107	32	513	113	33	147	347	81	82	294	272
293	177	4	265	202	5	287	153	16	277	163	14	150	268	158	133	226	267
239	106	22	222	119	21	214	131	23	211	142	20	113	196	97	118	171	213
247	93	25	228	104	27	226	124	23	238	110	22	118	189	93	106	163	207
61	39	7	39	42	24	32	50	6	52	45	6	46	44	18	44	46	61
75	16	18	64	18	24	55	42	15	48	52	14	44	59	26	34	48	54
108	94	19	86	99	28	82	115	17	97	101	17	79	99	78	77	79	106
10318	2338	853	9329	2712	1140	9087	3473	814	9421	3122	905	3772	7486	3007	3183	7295	8495
216	81	14	207	95	15	203	105	9	204	95	11	102	135	84	77	145	155
222	90	23	206	98	22	204	116	19	165	101	22	107	139	72	99	114	157
205	107	21	176	118	30	178	143	15	184	130	23	115	152	85	100	156	145
197	122	23	171	146	36	171	153	27	191	139	25	100	193	90	118	142	199
191	134	29	168	153	33	152	178	28	159	170	26	123	171	112	132	135	180
181	86	17	137	118	24	145	123	14	146	129	16	110	130	81	101	129	131
148	204	21	106	230	27	96	259	20	104	247	20	145	139	121	158	131	154
107	157	10	88	169	14	71	187	10	85	178	8	98	104	84	123	95	105
117	223	15	77	265	14	77	280	11	89	270	9	153	131	125	174	120	130
191	129	24	151	172	21	145	196	16	142	195	17	123	174	133	138	150	151
148	181	25	130	202	26	127	208	34	121	216	19	130	151	124	128	127	160
157	137	7	145	145	11	143	160	7	137	151	10	111	140	106	117	130	144
138	64	17	122	79	16	115	90	18	117	91	15	90	101	64	69	123	115
194	97	15	177	119	20	175	137	9	183	122	18	121	150	98	104	150	168
2412	1812	261	2061	2109	309	2002	2335	237	2027	2234	239	1628	2010	1379	1638	1847	2094

ELECTION RETURNS FOR STATE OFFICERS, 1924

RAMSEY COUNTY—Continued

NAMES OF TOWNSHIPS, VILLAGES OR WARDS (In Alphabetical Order)		Total Number of Ballots Cast and Counted	U. S. SENATOR IN CONGRESS					GOVERNOR					LIEUTENANT GOVERNOR		
			Thomas D Schall Republican	Magnus Johnson Farmer-Labor	John J. Farrell Democrat	Thomas Keefe Independent	Merle Birmingham Beer-Wine-Independent	Theodore Christiansen Republican	Floyd B. Olson Farmer-Labor	Carlos Avery Democrat	Oscar Anderson Socialist Industrial	Michael Ferch Independent Progressive	W. I. Nolan Republican	Emil E. Holmes Farmer-Labor	Fred Schlipin Democrat
1	New Brighton.....	149	79	50	9	5	73	54	9	1	7	70	61	8	
2	North St. Paul, 1st Precinct.....	479	135	280	35	4	142	262	37		7	159	244	35	
3	2nd Precinct.....	469	147	225	57	5	174	222	46		5	185	205	41	
4	White Bear Lake, 1st Precinct.....	274	107	101	38	3	133	95	28		3	152	63	35	
5	2nd Precinct.....	435	214	141	38		225	129	45	2	2	238	114	29	
6	3rd Precinct.....	265	82	121	31	1	123	117	26		1	107	94	32	
7	Mounds View.....	345	136	167	29	1	3	145	161	23	1	7	151	152	24
8	New Canada.....	659	157	392	47	6	14	178	385	41	6	20	190	375	27
9	Rose.....	465	163	233	34	7	7	197	199	37	3	7	198	181	34
10	Rose Hill.....	242	111	104	19	1	1	94	114	18	4	4	105	96	23
11	White Bear Town, 1st Precinct.....	439	177	193	33	4	11	195	172	43	4	4	219	169	26
12	2nd Precinct.....	282	126	81	37	2	2	156	75	38	1	1	186	50	28
Totals.....		4503	1634	2088	407	34	77	1815	1985	391	22	68	1960	1804	342
Grand Totals.....		86298	34041	36955	10106	531	1483	38072	35817	8321	285	1007	40510	32923	7318

RED LAKE COUNTY

1 Browns Creek.....	36	2	34				3	31				3	32	
2 Emardville.....	113	21	82	5		2	21	76	8			19	78	3
3 Equality.....	130	15	109	1			18	95	2	1	3	13	106	
4 Garnes.....	164	8	156		1		11	146	2	1		12	143	2
5 Gervais.....	114	27	73	7	1		25	76	6		2	24	78	7
6 Lake Pleasant.....	77	25	27	18			27	27	17			27	27	16
7 Lambert.....	84	41	33	4			43	36	1	1		46	32	2
8 Louisville.....	94	17	67	14			19	62	12		1	19	61	8
9 Poplar River.....	135	32	63	18	7	2	36	62	16	2		38	63	21
10 Red Lake Falls.....	111	34	58	15			30	61	13		2	33	57	17
11 River.....	48		47	1			48					47		
12 Wylie.....	32	8	22		1		8	22			2	9	22	1
13 Terrebonne.....	196	91	65	27	2	2	95	59	25	1	1	90	63	25
14 Plummer Village.....	97	27	50	2		2	36	53	1		1	40	47	1
15 Oklee Village.....	114	46	55	4	2	1	46	52	7	1	1	48	50	7
16 City of Red Lake Falls—1st Ward.....	110	28	53	18		4	32	58	10		1	32	35	12
17 2nd Ward.....	106	52	11	35	1	4	60	19	19			64	13	24
18 3rd Ward.....	220	124	27	52	2	5	130	37	42		2	133	32	42
Totals.....	1981	608	1032	221	17	24	640	1020	181	7	18	650	986	188

443

RAMSEY COUNTY—Continued

RED LAKE COUNTY																			
3	31	4	29	70	2	26	74	5	23	79	1	33	36	45	34	34	20	3	1
26	70	4	29	70	2	26	74	5	23	79	1	33	36	45	34	34	20	3	1
19	101	1	17	99	15	15	106	14	104	2	2	55	30	56	47	27	23	3	5
28	132	1	18	138	2	17	137	4	136	2	2	76	36	52	66	37	27	4	3
26	74	18	24	72	7	22	77	7	24	76	8	39	32	50	47	19	20	7	10
28	20	17	26	25	16	24	25	18	25	26	15	25	24	17	28	22	14	6	6
50	26	2	42	37	1	42	34	2	41	30	3	29	32	20	22	29	24	7	8
21	59	13	15	63	12	16	67	8	10	61	11	33	30	27	30	18	30	8	8
45	53	18	41	58	22	40	58	16	38	61	16	39	50	39	38	24	37	9	9
40	51	13	32	57	15	33	64	12	32	59	13	42	44	43	36	35	27	11	10
2	45	1	25	41	1	12	45	1	11	21	1	16	8	9	17	4	2	10	11
11	20	1	21	21	1	12	18	1	11	21	1	16	8	9	17	4	2	10	11
101	57	30	93	56	31	94	62	28	95	60	25	81	62	56	60	63	50	13	12
45	39	2	37	44		36	50	4	34	49	2	32	36	22	25	17	26	14	14
61	36	4	54	37	5	49	50	3	46	45	5	47	40	36	30	40	30	15	15
47	42	11	36	51	12	30	59	11	31	49	11	46	26	32	28	27	32	16	17
82	5	10	67	12	17	62	17	18	55	17	20	35	47	18	25	47	47	17	16
144	22	41	129	27	44	138	28	39	123	32	41	67	89	54	47	75	84	18	18
779	883	176	675	944	189	660	1000	177	629	980	176	715	634	653	628	528	512		

ELECTION RETURNS FOR STATE OFFICERS, 1924

REDWOOD COUNTY

NAMES OF TOWNSHIPS, VILLAGES OR WARDS (In Alphabetical Order)		U S. SENATOR IN CONGRESS						GOVERNOR						LIEUTENANT GOVERNOR	
		Total Number of Ballots Cast and Counted	Thomas D Schall Republican	Magnus Johnson Farmer-Labor	John J. Farrell Democrat	Thomas Keefe Independent	Merle Birmingham Bar-Wine-Independent	Theodore Christianson Republican	Floyd B. Olson Farmer-Labor	Carlos Avery Democrat	Oscar Anderson Socialist Industrial	Michael Ferch Independent Progressive	W. L. Nolan Republican	Emil E. Holmes Farmer-Labor	Fred Schlipin Democrat
1 Brookville.....	178	81	82	4				98	62	3	1	2	93	67	2
2 Charlestown.....	149	31	108	8	2			25	109	13			25	108	7
3 Delhi.....	145	62	71	7				77	54	6	1		74	54	7
4 Gales.....	147	56	86	2	2			60	84	2	1		82	79	2
5 Granite Rock.....	147	24	94	18	5	5		35	97	11	2	2	26	97	11
6 Honner.....	39	20	15	2				23	8	4			23	9	3
7 Johnsonville.....	163	51	93	3		9		48	95	2	5		45	102	2
8 Kintire.....	159	60	93	4	1			77	78			1	79	76	3
9 Lamberton.....	219	119	87	4	1			111	90	10		1	109	89	5
10 Morgan.....	191	52	118	8	5	3		67	106	5	3		64	111	6
11 New Avon.....	132	51	67	6	2	1		51	64	5		3	48	69	5
12 North Hero.....	153	87	53	6	1			92	42	11			93	39	0
13 Paxton.....	197	99	59	15	5	4		130	44	5		3	115	48	5
14 Redwood Falls.....	164	89	41	20	3			107	37	6			106	33	5
15 Sherman.....	92	17	62	4	2	1		21	57	3	1	2	21	59	2
16 Sheridan.....	197	45	114	28	2			56	116	11	1	1	49	108	14
17 Springdale.....	140	78	45	9	1	2		79	49	2	1		79	46	4
18 Sundown.....	194	46	129	6	1	5		52	124	4	3	4	45	125	0
19 Swedes Forest.....	104	35	64	2	1			38	64				36	57	
20 Three Lakes.....	169	50	95	6	4	1		66	66	12		6	61	74	12
21 Underwood.....	114	45	54	4				57	46		1		55	42	7
22 Vail.....	137	18	94	9	2	6		25	102	6			29	99	5
23 Vesta.....	152	45	93	7	1	1		46	87	5		4	39	92	8
24 Waterbury.....	160	39	114	1	2	1		39	106	5		4	36	106	6
25 Westline.....	113	45	51	7				45	49	9	1	1	44	51	7
26 Willow Lake.....	133	22	93	4	4	7		26	91	3		5	25	92	6
27 Bellview Village.....	163	84	58	2	1			83	64	2			83	45	2
28 Clements Village.....	72	41	16	2	3	3		35	20	2	1	6	39	21	5
29 Delhi Village.....	82	37	34	9				52	24	6			45	26	7
30 Lamberton Village.....	325	201	100	15		6		192	113	8	1	4	194	102	15
31 Lucan Village.....	79	33	41	1	1	1		33	39	3			32	38	2
32 Milroy Village.....	74	38	20	8	3	1		45	19	4	1		45	16	5
33 Morgan Village.....	243	117	84	39	3			123	93	5		4	124	88	15
34 North Redwood Village.....	88	36	33	9				45	33	3	1		43	34	4
35 Revere Village.....	53	40	9	1				39	8	3			37	5	5
36 Sanborn Village.....	209	76	91	18	4	3		84	98	15	1	2	74	93	21
37 Seaforth Village.....	52	29	10	10		1		28	10	8			31	9	6
38 Vesta Village.....	121	66	41	3	1	1		70	36	3		3	71	38	3
39 Wabasso Village.....	157	61	55	33	3	5		66	68	16		5	82	54	15
40 Wanda Village.....	51	10	22	12	4	2		13	26	5		2	14	27	6
41 West Grove Village.....	264	166	56	32				178	56	23	1		184	43	21
42 Redwood Falls City—1st Ward.....	475	291	98	49		5		334	96	24		1	328	80	26
43 2nd Ward.....	590	338	125	88	2	5		404	117	41		3	385	105	44
Totals.....	6986	3031	2968	521	70	81		3376	2853	333	28	80	3283	2756	351

ELECTION RETURNS FOR STATE OFFICERS, 1924

REDWOOD COUNTY

SECRETARY OF STATE			STATE TREASURER			ATTORNEY GENERAL			RAILROAD AND WAREHOUSE COMMISSIONER			CHIEF JUSTICE SUPREME COURT		ASSOCIATE JUSTICES SUPREME COURT			
Mike Holm. Republican	Susie W. Stangberg Farmer-Labor	Ole C. Halverson Democrat	Henry Rines Republican	Carl Berg Farmer-Labor	Henry H. Reindl Democrat	Clifford L. Hilton Republican	Thomas V. Sullivan Farmer-Labor	Robert C. Bell Democrat	Frank W. Matson Republican	A. E. Smith Farmer-Labor	J. J. Janin Democrat	Albert Johnson Without party designation	Samuel B. Wilson Without party designation	William A. Anderson Without party designation	Thomas Fraser Without party designation	Andrew Holt Without party designation	Royal A. Stone Without party designation
115	47	4	97	58	6	95	62	3	97	58	1	63	49	40	34	47	41
44	89	17	31	97	10	33	100	11	29	103	10	70	46	33	54	38	41
86	44	6	81	48	6	79	48	9	54	52	5	51	58	29	34	37	47
76	69	1	62	79	3	59	80	4	77	82	1	63	55	63	42	46	33
50	78	13	29	88	14	28	96	9	25	98	9	57	49	46	30	36	22
26	9	3	24	9	3	23	9	3	19	9	2	5	19	5	3	13	15
65	85	1	49	98	2	56	91	2	49	94	2	72	51	48	53	37	31
84	63	2	75	68	3	62	64	4	72	73	5	66	56	47	27	57	44
124	73	7	121	74	5	120	79	9	108	82	7	83	83	44	42	58	65
60	60	1	55	62	3	53	62	5	48	65	3	54	39	32	28	37	30
106	28	8	96	36	8	93	39	10	88	38	7	62	61	39	32	45	53
125	42	5	113	45	8	118	45	7	105	52	10	68	80	54	37	61	62
113	29	9	103	32	9	107	36	6	98	33	7	62	58	33	27	55	55
33	48	2	23	55	2	21	55	13	21	54	2	29	26	11	13	11	8
66	104	14	56	109	16	53	105	13	48	105	15	59	65	41	56	43	38
86	40	4	80	45	4	80	44	4	80	42	10	39	68	37	34	48	43
57	116	7	48	122	9	44	125	6	42	121	4	79	49	62	48	36	33
41	49	2	40	53	1	43	53	2	34	59	8	61	54	47	31	36	18
87	54	13	79	68	11	57	86	9	59	79	8	44	54	47	33	47	34
62	33	5	56	42	6	54	46	5	52	41	6	37	40	33	26	33	30
40	80	7	28	88	7	25	104	3	21	91	6	47	54	36	45	31	28
52	81	7	47	81	8	38	89	8	41	85	8	66	42	52	36	43	38
55	93	4	48	94	3	40	100	5	42	97	6	62	39	47	54	33	25
53	38	10	43	47	9	46	44	7	38	49	10	57	27	27	29	32	26
52	64	6	28	87	6	26	85	8	23	91	4	52	44	20	47	42	32
95	36	4	90	39	1	89	39	2	85	39	2	57	34	36	19	38	34
48	13	4	40	17	6	39	24	1	39	20	2	20	28	15	15	20	24
56	11	10	49	16	11	51	14	11	38	20	14	29	30	10	19	28	31
211	87	11	199	95	11	203	89	13	177	102	10	70	175	66	66	131	130
45	28	1	36	35	5	32	39	2	27	1	31	39	22	18	18	19	31
47	14	4	43	14	5	47	13	4	38	16	5	14	33	15	16	16	20
136	77	11	125	82	15	132	78	12	122	85	12	88	88	48	43	81	62
50	27	4	42	32	5	43	32	5	45	28	5	32	29	30	16	22	17
40	7	2	37	8	4	38	9	2	39	6	2	13	25	10	10	20	19
99	67	17	92	79	15	87	89	11	88	84	10	72	77	41	63	54	51
37	6	8	33	9	7	36	7	6	32	12	4	19	18	9	10	19	18
79	28	4	74	31	6	72	36	4	68	36	4	38	40	26	23	40	28
94	44	8	75	60	15	87	53	9	64	71	9	58	62	24	36	63	61
24	17	2	17	23	1	11	28	5	11	29	1	17	19	12	16	12	9
104	44	16	174	50	23	178	56	19	181	39	27	82	134	69	47	100	104
342	71	25	334	66	27	338	79	26	318	67	30	145	210	68	71	206	200
415	86	43	400	83	47	398	103	36	374	92	45	165	281	93	83	242	264
3847	2265	339	3436	2526	368	3417	2641	327	3174	2613	330	2448	2604	1609	1488	2164	2026

ELECTION RETURNS FOR STATE OFFICERS, 1924

RENNVILLE COUNTY

NAMES OF TOWNSHIPS, VILLAGES OR WARDS (In Alphabetical Order)	Total Number of Ballots Cast and Counted	U. S. SENATOR IN CONGRESS					GOVERNOR					LIEUTENANT GOVERNOR		
		Thomas D. Schall Republican	Magnus Johnson Farmer-Labor	John J. Farrell Democrat	Thomas Keefe Independent	Morie Birmingham Beer-Wine-Independent	Theodore Christiansen Republican	Floyd B. Olson Farmer-Labor	Carlos Avery Democrat	Oscar Anderson Socialist Industrial	Michael Ferch Independent Progressive	W. I. Nolan Republican	Em. J. E. Holmes Farmer-Labor	Fred Schilling Democrat
1 Brandon.....	191	54	106	21	2	2	65	114	5	1	72	105	2
2 Beaver Falls.....	136	67	47	10	4	85	33	6	2	74	38	0
3 Birch Cooley.....	164	43	47	65	3	1	60	53	30	2	1	60	56	29
4 Bird Island.....	146	44	59	35	1	86	51	3	71	54	14
5 Boon Lake.....	199	69	112	14	88	100	7	1	1	71	106	7
6 Brookfield.....	193	73	92	11	3	4	75	81	20	1	1	69	89	15
7 Cario.....	200	44	134	12	1	2	62	116	3	2	7	52	128	1
8 Camp.....	196	107	75	8	116	72	2	123	65	5
9 Crooks.....	184	31	137	8	2	39	126	11	36	129	10
10 Emmet.....	198	18	166	1	26	162	4	1	20	162	6
11 Erickson.....	214	77	117	3	2	81	109	3	2	3	74	112	5
12 Flora.....	190	19	152	12	1	32	151	1	1	20	158	6
13 Hawk Creek.....	206	47	154	2	1	1	52	145	4	1	2	43	148	4
14 Hector.....	191	59	120	3	1	83	87	8	1	1	78	92	7
15 Henryville.....	163	22	94	36	1	3	52	91	13	1	42	95	18
16 Kingman.....	144	11	84	39	3	2	41	74	21	1	4	28	80	23
17 Martinsburg.....	178	46	116	9	2	2	63	108	61	112
18 Melville.....	166	30	115	16	1	2	37	115	9	1	40	107	10
19 Norfolk.....	174	17	112	36	37	116	12	1	30	120	14
20 Oseola.....	179	39	113	14	1	47	111	10	45	111	8
21 Palmyra.....	211	83	117	4	1	4	122	85	3	1	113	84	3
22 Preston Lake.....	209	38	147	13	1	51	143	9	1	2	50	135	12
23 Sacred Heart.....	338	73	246	8	86	231	8	76	227	12
24 Troy.....	211	36	120	42	3	1	85	113	7	1	2	61	130	14
25 Wang.....	262	86	167	2	2	86	164	2	1	1	84	169	1
26 Willington.....	193	7	157	23	2	19	159	8	1	20	161	6
27 Wingfield.....	184	36	128	10	2	56	112	7	1	1	49	114	7
28 Bird Island Village..	362	131	100	113	5	201	91	48	1	10	197	93	41
29 Buffalo Lake Village..	211	88	96	13	3	105	83	8	91	92	13
30 Danube Village.....	114	46	63	1	1	48	60	1	3	45	64	2
31 Fairfax Village.....	385	194	89	72	4	7	257	91	12	2	3	259	88	9
32 Franklin Village.....	228	123	35	55	1	163	30	21	1	146	30	23
33 Hector Village.....	425	233	119	39	1	2	283	99	17	7	260	91	29
34 Morton Village.....	308	124	71	69	6	5	158	69	46	1	2	158	73	45
35 Olivia Village.....	731	256	193	243	3	5	468	181	64	403	181	85
36 Renville Village.....	428	166	200	47	2	1	209	173	19	2	191	173	22
37 Sacred Heart Village..	331	228	86	7	1	1	224	86	7	2	218	81	5
Totals.....	8743	2865	4286	1122	55	63	3848	3985	459	27	74	3530	4053	529

ELECTION RETURNS FOR STATE OFFICERS, 1924

RENVILLE COUNTY

SECRETARY OF STATE			STATE TREASURER			ATTORNEY GENERAL			RAILROAD AND WAREHOUSE COMMISSIONER			CHIEF JUSTICE SUPREME COURT		ASSOCIATE JUSTICES SUPREME COURT				
Mike Holm Republican	Susie W. Stageberg Farmer-Labor	Ole C. Halverson Democrat	Henry Rines Republican	Carl Berg Farmer-Labor	Henry H. Reindl Democrat	Clifford L. Hilton Republican	Thomas V. Sullivan Farmer-Labor	Robert C. Bell Democrat	Frank W. Matson Republican	A. E. Smith Farmer-Labor	J. J. Lanin Democrat	Albert Johnson Without party designation	Samuel B. Wilson Without party designation	William A. Anderson Without party designation	Thomas Fraser Without party designation	Andrew Holt Without party designation	Royal A. Stone Without party designation	
78	94	7	68	97	7	70	110	2	70	95	7	61	71	76	51	63	41	1
85	33	8	78	37	8	77	35	8	73	39	27	44	54	24	30	49	51	2
87	32	22	66	43	31	55	73	22	56	50	7	43	65	39	36	54	43	3
84	45	9	75	49	12	73	60	6	71	55	7	50	57	43	49	36	47	4
87	97	7	85	95	5	73	102	7	72	103	6	74	68	63	71	45	46	5
95	69	15	80	78	14	76	86	11	66	90	12	52	83	56	57	53	54	6
79	95	10	60	112	8	57	123	6	52	113	8	55	67	60	66	48	42	7
129	55	5	128	59	4	122	60	6	119	61	6	75	64	62	40	63	51	8
54	114	3	40	128	8	41	128	6	34	129	11	63	61	75	77	39	28	9
52	129	8	21	156	9	23	157	3	16	159	7	49	56	116	103	31	20	10
87	99	9	74	112	4	77	105	5	88	101	3	73	61	68	50	44	32	11
47	128	5	30	145	6	23	157	4	19	152	8	52	56	73	86	35	26	12
53	141	3	49	142	4	46	144	4	46	146	3	70	68	103	89	45	30	13
93	70	9	81	85	7	80	85	4	74	92	4	61	60	40	46	63	44	14
54	87	15	45	89	19	45	95	13	37	95	16	55	59	52	60	42	43	15
53	96	15	38	73	22	35	77	19	32	75	23	51	50	41	30	45	29	16
65	99	4	62	104	2	65	104	6	65	100	1	46	86	56	45	80	70	17
60	91	7	43	108	5	41	109	6	42	108	4	68	62	64	65	49	30	18
53	97	11	34	115	13	34	122	9	32	110	14	58	63	66	70	42	33	19
60	96	7	50	106	9	48	109	4	53	103	7	51	62	66	74	35	33	20
122	72	7	111	87	3	116	83	6	119	75	3	92	68	71	42	75	58	21
75	118	6	57	134	9	52	137	4	46	137	9	51	113	99	93	52	34	22
111	178	21	77	226	10	65	228	12	78	217	11	110	96	146	126	83	53	23
79	111	14	63	124	15	53	137	10	56	131	11	68	75	84	90	46	46	24
105	146	1	93	152	2	93	162	1	91	159	1	92	102	123	88	69	57	25
45	119	22	24	158	4	17	165	7	19	160	5	70	58	79	81	45	40	26
69	98	6	54	111	7	46	119	7	50	111	8	80	58	78	70	50	41	27
238	60	40	201	85	43	183	121	31	178	94	51	103	161	74	92	150	137	28
112	71	14	97	85	13	101	83	10	100	83	11	53	104	64	60	87	61	29
43	64	2	46	61	1	43	62	2	37	64	2	34	43	36	34	33	30	30
274	51	29	260	69	27	264	79	14	258	79	15	100	166	74	80	165	140	31
160	30	19	151	20	24	158	27	19	148	27	23	77	86	48	46	92	82	32
278	69	36	263	82	25	259	92	26	251	80	29	165	136	99	67	159	147	33
184	51	39	162	55	47	150	76	36	157	60	45	100	124	45	64	103	113	34
448	140	85	402	161	103	398	190	80	387	179	88	224	318	157	147	302	296	35
228	138	25	204	148	25	197	160	23	188	170	26	118	181	118	105	142	133	36
229	64	10	225	66	8	236	58	7	221	71	11	136	89	115	41	116	75	37
4255	3317	555	3697	3757	553	3595	4020	440	3501	3873	523	2834	3251	2753	2521	2730	2336	

ELECTION RETURNS FOR STATE OFFICERS, 1924 RICE COUNTY

NAMES OF TOWNSHIPS, VILLAGES OR WARDS (In Alphabetical Order)		Total Number of Ballots Cast and Counted	U. S. SENATOR IN CONGRESS					GOVERNOR					LIEUTENANT GOVERNOR		
			Thomas D. Schall Republican	Magnus Johnson Farmer-Labor	John J. Farrell Democrat	Thomas Keefe Independent	Merle Birmingham Beer-Wine-Independent	Theodore Christianson Republican	Floyd B. Olson Farmer-Labor	Carlos Avery Democrat	Oscar Anderson Socialist Industrial	Michael Ferch Independent Progressive	W. I. Nolan Republican	Emil E. Holmes Farmer-Labor	Fred Schlipin Democrat
1	Bridgewater	291	178	87	16	1	4	212	50	14	3	4	210	53	11
2	Cannon City	290	162	82	26		4	170	72	30	8		175	66	27
3	Dennison	3	3					2	1				2	1	
4	Dundas	140	94	25	13		1	90	23	21			88	20	15
5	Erin	295	55	175	38	10	5	56	181	29	5	3	55	193	24
6	Faribault—1st Ward, 1st Precinct	283	184	40	40	2	4	172	48	46	2	4	176	38	43
7	1st Ward, 2nd Precinct	411	194	117	52	9	13	176	122	62	7	5	194	110	57
8	1st Ward, 3rd Precinct	197	134	28	24		2	130	31	18	5	1	125	26	22
9	2nd Ward, 1st Precinct	421	242	109	43	1	4	261	86	38	4	2	269	80	28
10	2nd Ward, 2nd Precinct	374	245	69	80	1	5	230	72	37	4	5	231	41	36
11	2nd Ward, 3rd Precinct	300	160	88	14	5	9	161	81	25	4	6	156	88	21
12	3rd Ward, 1st Precinct	425	280	58	57	1	7	284	64	53	1	5	279	59	52
13	3rd Ward, 2nd Precinct	463	209	102	59	7	4	269	99	52	7	7	285	84	56
14	3rd Ward, 3rd Precinct	213	90	81	9	2	7	108	66	13	3	2	95	75	15
15	4th Ward, 1st Precinct	239	132	44	42	1	3	127	48	48	2	3	132	38	40
16	4th Ward, 2nd Precinct	217	92	59	36	1	8	94	50	38	4	1	93	51	36
17	4th Ward, 3rd Precinct	376	230	73	42	2	4	235	61	49	3	4	223	61	57
18	Forest	255	111	99	27	1	4	118	87	26	7	4	113	96	36
19	Lonsdale	251	128	67	31	4	1	81	64	46	12	2	87	70	41
20	Morristown Village	280	210	35	19	1	2	208	36	13	1	3	199	41	15
21	Morristown	228	112	94	20			120	86	13	1	4	104	97	19
22	Northfield—1st Ward	614	472	74	40	1	1	516	49	29	1	1	503	46	31
23	2nd Ward	619	467	85	39		1	507	50	35		1	492	44	33
24	3rd Ward, 1st Precinct	326	189	67	46	6	6	207	55	36	1	5	191	49	38
25	3rd Ward, 2nd Precinct	457	260	139	15	4	2	342	75	12	1	3	314	70	13
26	Northfield Township	249	166	60	10	3	1	193	36	11			193	35	11
27	Nerstrand	144	90	44	3		1	112	21	1	2		104	28	1
28	Richland	206	77	107	7	1	3	97	80	6	3	4	98	79	11
29	Shieldsville	188	19	102	48	3	6	24	99	45	1	5	45	90	35
30	Walcott	264	109	106	30	2	6	128	78	35	2	4	127	71	40
31	Warsaw	198	94	63	24	1	4	101	43	35		7	100	47	33
32	Webster	302	127	126	22	3	2	113	122	21	2	5	117	119	21
33	Wells	208	74	90	19	3	7	70	71	37	3	5	75	76	29
34	Wheeling	217	93	108	3	2	2	111	75	5	1	5	95	84	7
35	Wheatland	329	73	165	57	4	6	61	146	64	8	6	71	153	67
Totals		10273	5555	2868	1051	82	139	5886	2428	1043	108	116	5816	2379	1021

ROCK COUNTY

1 Battle Plain	134	69	53	3	4		67	53	3		6	70	52	6
2 Beaver Creek Town	250	114	118	1	4	3	116	108	14	1	3	112	118	3
3 Beaver Creek Village	109	71	25	2			70	25	1	1		62	27	4
4 Clinton	224	105	87	16	1	2	120	82	10		2	121	75	11
5 Denver	196	52	106	3			50	107	3			49	107	3
6 Hardwick	131	63	54	8	1		63	52	11		1	59	52	13
7 Hills	221	160	49	6	1	1	179	34	1		1	174	36	1
8 Jasper	30	9	21				14	13				12	13	1
9 Kanarazi	184	57	103	7	1	7	62	92	12		7	62	97	8
10 Luverne Town	194	62	105	12	1	1	67	98	14	1	3	66	97	19
11 Luverne—North Ward	663	381	199	53	4	4	398	193	57		2	391	173	63
12 South Ward	626	333	215	42	7	5	325	229	47	4	2	311	211	60
13 Magnolia Town	133	64	59	1		3	67	53	5		2	66	53	5
14 Magnolia Village	117	73	29	9	1		62	31	15		2	63	32	12
15 Martin	265	182	70	1		3	206	45		2	1	194	49	3
16 Mound	186	50	113	17		1	50	112	18		3	47	115	19
17 Rose Dell	134	68	57	3		2	73	45	2	1		80	41	3
18 Springwater	205	102	81	8		2	106	78	5	2	2	103	76	11
19 Vienna	176	101	61	7			108	51	9			102	49	9
Totals	4178	2116	1605	199	25	34	2208	1501	217	14	42	2144	1474	254

GENERAL ELECTION RETURNS

449

ELECTION RETURNS FOR STATE OFFICERS, 1924
RICE COUNTY

SECRETARY OF STATE			STATE TREASURER			ATTORNEY GENERAL			RAILROAD AND WAREHOUSE COMMISSIONER			CHIEF JUSTICE SUPREME COURT		ASSOCIATE JUSTICES SUPREME COURT		

ELECTION RETURNS FOR STATE OFFICERS, 1924

ROSEAU COUNTY

NAMES OF TOWNSHIPS, VILLAGES OR WARDS (In Alphabetical Order)	Total Number of Ballots Cast and Counted	U. S. SENATOR IN CONGRESS					GOVERNOR					LIEUTENANT GOVERNOR		
		Thomas D. Schall Republican	Magnus Johnson Farmer-Labor	John J. Farrell Democrat	Thomas Keefe Independent	Merle Birmingham Bear-Wine-Independent	Theodore Christianson Republican	Floyd B. Olson Farmer-Labor	Carlos Avery Democrat	Oscar Anderson Socialist Industrial	Michael Ferch Independent Progressive	W. I. Nolan Republican	Emil E. Holmes Farmer-Labor	Fred Schlipf Democrat
1 Algoma.....	33	9	13	8		1	4	14	9	1	1	7	14	7
2 America.....	31	8	18	3	1		8	14	6	1	1	7	17	6
3 Barnett.....	63	10	38	2	1	6	6	39	7		2	5	43	6
4 Barto.....	79	24	41	9	1		24	40	9	1	2	21	43	9
5 Beaver.....	65	6	51	3			3	54	3			7	43	4
6 Blooming Valley.....	24	4	19				4	17	1	1		3	19	2
7 Cedarbend.....	33	10	21	2			11	20			1	10	22	1
8 Clear River.....	52	30	15	1		2	32	12	3		1	31	16	
9 Deer.....	76	44	31				43	29		1	2	42	31	1
10 Dewey.....	35	18	17				18	16				16	17	
11 Dieter.....	77	58	15		1	1	54	16		1	1	52	12	1
12 Elkwood.....	67	20	34	4	5	2	17	39	3		3	14	44	5
13 Enstrom.....	86	21	62				20	61			2	16	58	
14 Falum.....	74	2	66	4		1	4	63	6	1		3	62	4
15 Golden Valley.....	26	6	15			1	5	18			1	3	19	
16 Grimstad.....	82	29	46		1		18	52	2	1		18	53	
17 Hereim.....	63	15	42	3	1	2	16	38	3	1		13	43	3
18 Huss.....	59	23	35				24	33				19	34	1
19 Jadis.....	188	66	113	4	1		59	112		1	2	60	108	1
20 Laona.....	74	21	42	4		2	20	44	5		1	20	44	6
21 Lind.....	38	22	12	2			23	14				20	13	1
22 Malung.....	144	15	125	1			14	123		1	1	12	121	1
23 Mickmook.....	94	20	50	3			23	62	1			21	55	1
24 Moose.....	61	11	47	3			8	49	2			12	45	1
25 Moranville.....	116	25	81	4	1	1	28	75	7	1	1	24	76	3
26 Nereson.....	38	5	31	1			4	28			2	5	27	1
27 Norland.....	49		47				2	44		1		1	44	
28 Oaks.....	38	10	25				8	26	1		1	9	28	1
29 Palmville.....	37	9	27	1			9	24				7	23	
30 Pohlitz.....	40	17	22				19	16	1			14	17	
31 Poplar Grove.....	37	7	22	4		1	10	17	4		3	8	20	4
32 Polonia.....	39	22	7	6		2	27	3	5			23	5	8
33 Ross.....	78	46	25	1	1		51	20		1	1	43	24	2
34 Reine.....	43	15	26				11	20	1	2		13	18	
35 Skagen.....	69	17	46	1	1		17	45	3	2		19	42	4
36 Soler.....	71	3	66	2			4	62	2	1	1	6	61	4
37 Spruce.....	109	32	73				33	74				32	71	1
38 Stafford.....	106	24	75	5			23	70	3			27	63	3
39 Stakes.....	90	16	68	3	1		22	62	3	2		14	65	2
40 Spruce Valley.....	10	1	9				10					10		
41 Badger Village.....	123	50	49	13			48	50	10			47	46	11
42 Greenbush Village.....	119	68	34	6	2	3	68	34	6		3	69	34	5
43 Roosevelt Village.....	126	76	35	3	2		71	33	6		3	73	31	7
44 Roseau Village.....	345	188	132	10	1		189	128	8		1	181	103	13
45 Strathcona Village.....	31	8	22	1			10	16	1			7	16	2
46 Warroad Village.....	346	187	119	11	2	9	181	118	15	1	8	180	113	16
Totals.....	3684	1318	2019	128	23	34	1293	1954	136	24	46	1234	1913	146

ELECTION RETURNS FOR STATE OFFICERS, 1924

ROSEAU COUNTY

SECRETARY OF STATE			STATE TREASURER			ATTORNEY GENERAL			RAILROAD AND WAREHOUSE COMMISSIONER			CHIEF JUSTICE SUPREME COURT		ASSOCIATE JUSTICES SUPREME COURT			
Mike Holm Republican	Susie W. Stageberg Farmer-Labor	Ole C. Halverson Democrat	Henry Rines Republican	Carl Berg Farmer-Labor	Henry H. Reindl Democrat	Clifford L. Hilton Republican	Thomas V. Sullivan Farmer-Labor	Robert C. Bell Democrat	Frank W. Malsen Republican	A. E. Smith Farmer-Labor	J. J. Lanin Democrat	Albert Johnson Without party designation	Samuel B. Wilson Without party designation	William A. Anderson Without party designation	Thomas Fraser Without party designation	Andrew Holt Without party designation	Royal A. Stone Without party designation
15	8	5	5	15	8	7	16	6	6	17	6	10	9	7	9	12	4
20	8	1	9	17	4	4	16	2	11	15	3	10	14	11	8	7	2
23	33	5	7	41	6	5	42	6	11	42	8	20	18	17	21	11	3
40	27	7	20	41	12	18	41	10	20	43	3	30	32	29	24	21	20
35	25	1	9	46	3	8	56	5	5	49	4	25	14	20	10	16	5
11	11	1	9	19	4	4	18	1	3	18	1	14	1	9	8	3	6
16	17	1	9	21	1	8	24	2	8	22	1	13	12	6	10	11	7
41	9	1	36	11	1	36	11	2	32	15	2	17	25	12	9	11	8
51	21	2	44	26	2	41	30	2	40	27	2	32	26	31	16	31	9
68	4	1	56	8	1	50	12	4	19	14	1	10	20	10	13	14	10
31	32	1	32	37	3	22	39	2	53	10	1	33	25	26	15	24	11
33	46	1	15	60	1	18	58	2	17	60	1	29	21	22	21	13	12
29	42	1	3	60	4	5	59	5	60	60	4	32	18	24	22	16	13
10	14	2	4	19	3	5	20	5	3	19	1	38	12	32	35	7	14
42	34	2	22	44	2	21	47	5	21	45	2	13	9	12	8	5	15
32	25	5	17	39	4	14	44	4	21	39	4	27	22	26	15	11	16
29	28	1	19	36	1	16	38	1	26	20	1	27	26	20	18	20	17
102	76	2	58	108	3	59	108	1	57	106	3	80	48	64	45	43	34
36	34	1	22	44	3	20	49	3	16	47	6	36	20	32	18	26	19
27	9	1	19	13	3	22	12	2	18	14	2	18	12	12	6	19	21
45	97	1	15	123	3	12	125	3	8	122	2	54	34	75	82	20	22
54	36	1	18	59	3	22	55	3	21	55	1	40	21	28	31	23	23
25	32	2	14	42	1	11	45	1	9	44	2	26	19	16	16	7	24
61	48	1	31	68	8	30	74	4	28	74	3	41	45	26	38	36	25
15	20	2	6	27	1	4	31	1	5	30	1	18	10	16	12	8	26
21	24	1	2	43	1	1	43	1	1	42	1	28	7	22	14	17	27
20	16	2	12	22	3	9	26	1	9	24	2	17	15	10	8	14	28
29	8	1	11	22	8	8	23	1	7	22	1	10	12	12	10	4	29
26	16	4	19	15	2	15	19	4	13	20	1	15	7	10	8	9	30
29	8	1	10	20	7	7	22	4	8	21	1	16	10	13	5	7	31
58	17	2	21	6	7	21	5	7	24	5	7	8	27	4	11	18	32
23	13	1	15	21	1	13	21	1	41	28	1	31	27	25	15	31	33
36	30	1	18	40	3	19	41	4	13	24	2	18	12	14	10	9	34
6	50	3	7	60	3	6	61	3	21	40	2	28	12	26	25	17	35
63	43	1	32	70	3	29	76	3	7	62	2	32	29	32	32	24	36
59	42	3	30	64	2	28	68	2	31	72	1	43	35	49	32	28	37
40	45	1	15	66	3	13	66	4	33	60	2	58	23	39	28	20	38
6	4	1	1	9	2	2	8	1	33	67	4	32	30	26	26	25	39
79	25	7	57	42	10	53	43	9	1	9	5	5	2	7	9	9	40
90	22	1	70	30	3	66	31	4	60	38	9	49	38	42	22	33	41
100	13	4	79	24	7	79	23	9	65	33	5	35	39	21	21	39	42
262	61	4	197	91	10	209	85	11	74	29	6	30	53	28	23	40	43
18	9	1	8	15	2	6	17	1	179	99	12	100	133	86	65	112	44
247	65	10	184	104	14	191	99	14	8	16	1	15	7	13	10	2	45
2135	1267	86	1335	1830	148	1297	1888	149	178	109	14	108	137	63	83	104	46

ELECTION RETURNS FOR STATE OFFICERS, 1924

ST. LOUIS COUNTY

NAMES OF TOWNSHIPS, VILLAGES OR WARDS (In Alphabetical Order)		Total Number of Ballots Cast and Counted	U S. SENATOR IN CONGRESS					GOVERNOR					LIEUTENANT GOVERNOR		
			Thomas D Schall Republican	Magnus Johnson Farmer-Labor	John J. Farrell Democrat	Thomas Koefe Independent	Merle Birmingham Beer-Wine-Independent	Theodore Christianson Republican	Floyd B. Olson Farmer-Labor	Carlos Avery Democrat	Oscar Anderson Socialist Industrial	Michael Ferch Independent Progressive	W. I. Nolan Republican	Emil E. Holmes Farmer-Labor	Fred Schlipplin Democrat
1	City of Duluth—1st District.....	468	329	104	18	2	3	348	78	20	4	3	324	78	19
2	2nd District.....	456	259	158	22	2	4	283	128	20	5	5	278	133	22
3	2-A District.....	586	388	168	17		1	409	134	22	1	5	395	135	25
4	3rd District.....	689	489	148	32	2	6	527	103	43	1	4	525	97	35
5	4th District.....	582	355	175	24	4	12	359	146	39	4	6	351	152	34
6	4-A District.....	81	27	40	4	2	2	33	36	4	2	3	33	27	2
7	5th District.....	389	297	57	21		4	320	42	16		4	311	48	14
8	5-A District.....	633	531	64	27			567	41	26		3	557	33	25
9	5-B District.....	211	135	60	9	2	2	151	44	11			148	44	8
10	6th District.....	593	491	65	25			519	43	21	1	2	520	38	19
11	7th District.....	521	444	49	22		1	474	28	12		1	475	23	10
12	7-A District.....	430	371	33	18			377	25	19		3	382	18	14
13	8th District.....	661	495	128	17		3	526	101	13	2	5	517	104	15
14	9th District.....	587	423	99	35	1	2	444	87	36	1	5	449	75	31
15	10th District.....	559	378	130	28	2	4	424	92	18	2	1	423	89	10
16	10-A District.....	552	427	75	34			448	63	19		5	468	48	20
17	11th District.....	447	361	42	26	1	4	382	39	16		1	374	33	18
18	12th District.....	556	425	72	28	2	6	433	68	30	1	4	439	57	27
19	13th District.....	408	265	103	20	2	7	285	80	25		5	285	79	21
20	14th District.....	676	417	198	26	5	11	463	152	37	2	10	451	163	32
21	15th District.....	141	80	35	11	4	3	73	42	6		8	81	42	4
22	16th District.....	586	299	253	12	2	6	335	194	27		6	312	219	23
23	17th District.....	422	243	142	18	2	5	250	170	25	2	10	251	118	22
24	18th District.....	413	262	107	20	2	5	270	106	17		4	269	90	17
25	19th District.....	298	171	97	13	1	4	185	89	8	1	3	179	87	11
26	20th District.....	637	469	116	24		5	498	94	22		1	487	82	22
27	21st District.....	427	274	104	24		8	257	122	20		9	280	97	18
28	22nd District.....	428	245	143	17	3	4	243	133	23	2	7	247	124	18
29	23rd District.....	325	146	107	37	6	7	144	95	39	5	27	163	103	31
30	24th District.....	476	246	175	17	3	15	255	158	21	2	11	257	163	14
31	25th District.....	295	108	146	8	3	3	123	130	11		9	124	130	10
32	26th District.....	375	165	176	22	1	4	158	156	33	2	6	154	173	28
33	27th District.....	374	194	135	16	3	8	192	125	19		12	187	117	20
34	28th District.....	498	290	149	21	1	7	294	125	39	4	9	300	121	25
35	29th District.....	322	137	145	13	4	13	131	141	16	3	9	144	186	9
36	30th District.....	608	390	144	33		11	375	130	49		9	345	139	50
37	31st District.....	316	170	98	21	4	5	183	85	19	2	6	190	72	14
38	32nd District.....	548	329	149	45	6	4	333	158	26	3	13	346	132	27
39	33rd District.....	403	142	206	22	3	6	153	182	26	5	10	149	197	21
40	34th District.....	578	184	319	21	3	13	211	270	34	5	14	141	307	19
41	35th District.....	444	223	163	34	3	4	245	144	31	1	6	236	139	35
42	36th District.....	293	196	70	6	2	6	213	61	11			221	53	6
43	37th District.....	321	159	123	16	2	3	167	108	14		9	166	115	10
44	38th District.....	353	145	172	15	3	3	153	145	23	1	11	156	153	14
45	39th District.....	440	184	188	18	16	17	192	167	29	4	11	194	176	24
46	40th District.....	144	31	90	6	3	1	32	87	6	2	4	30	89	5
47	41st District.....	354	104	214	5		8	115	205	7	1	16	108	208	8
48	42nd District.....	411	145	229	9	2	6	170	194	13	4	10	169	204	14
49	43rd District.....	581	277	273	10		7	302	235	7	2	4	281	247	6
50	44th District.....	405	124	242	17	1	5	148	208	20	4	11	158	210	17
51	45th District.....	563	169	340	20	7	6	203	285	21	4	20	188	315	21
52	46th District.....	557	272	253	15	3	1	281	220	25		11	150	125	6
53	47th District.....	410	165	214	8		5	190	179	15	4	7	178	194	12
54	48th District.....	457	216	200	21	4	12	226	188	16		11	225	182	19
55	49th District.....	553	307	201	17	5	19	310	189	16	5	19	322	198	11
56	50th District.....	508	206	266	12	3	10	209	233	23	1	20	204	242	22
57	51st District.....	500	198	235	36	4	9	219	209	34	1	15	214	218	32
58	52nd District.....	367	158	171	14	2	3	135	178	24	5	17	151	180	15
59	53rd District.....	515	167	289	16	3	9	184	267	30	1	9	182	271	23
60	54th District.....	528	172	298	18	3	10	212	262	17	4	9	202	275	16

ELECTION RETURNS FOR STATE OFFICERS, 1924

ST. LOUIS COUNTY

SECRETARY OF STATE			STATE TREASURER			ATTORNEY GENERAL			RAILROAD AND WAREHOUSE COMMISSIONER			CHIEF JUSTICE SUPREME COURT		ASSOCIATE JUSTICES SUPREME COURT			
												Without party designation	Without party designation	Without party designation	Without party designation	Without party designation	Without party designation
Mike Holm Republican	Susie W. Stageberg Farmer-Labor	Ole C. Halverson Democrat	Henry Rines Republican	Carl Berg Farmer-Labor	Henry H. Reindl Democrat	Clifford L. Hilton Republican	Thomas V. Sullivan Farmer-Labor	Robert C. Bell Democrat	Frank W. Matson Republican	A. E. Smith Farmer-Labor	J. J. Lanin Democrat	Albert Johnson Without party designation	Samuel B. Wilson Without party designation	William A. Anderson Without party designation	Thomas Fraser Without party designation	Andrew Holt Without party designation	Royal A. Stone Without party designation
358	57	21	344	65	25	351	75	17	329	79	22	135	250	74	107	259	251
292	115	24	280	118	21	296	115	19	273	129	20	158	228	119	121	222	225
421	107	24	397	124	23	416	118	16	396	127	21	193	311	127	171	314	297
548	76	40	537	137	2	547	91	30	520	98	34	174	423	127	176	380	405
389	130	30	366	148	23	381	141	27	358	151	35	229	265	146	208	262	257
33	33	6	28	37	6	31	34	5	24	35	7	31	25	22	32	30	6
321	36	13	303	49	15	317	34	15	304	44	18	86	250	57	78	229	253
569	20	25	554	29	25	560	23	24	542	36	30	112	451	87	117	427	432
156	35	9	146	40	11	148	46	8	142	44	11	76	103	53	61	103	102
533	21	19	516	29	19	528	29	17	520	28	21	90	438	61	78	418	430
472	20	12	477	19	9	480	18	11	467	21	10	90	388	46	79	400	394
130	12	18	370	18	18	390	16	10	379	19	14	81	299	43	61	302	305
550	79	15	520	96	16	536	92	17	526	101	12	189	400	127	163	407	404
455	56	35	438	61	42	463	65	31	426	71	42	128	378	89	122	350	378
439	70	22	412	86	15	429	84	16	418	86	17	165	312	132	142	307	295
464	40	22	455	48	24	459	51	27	444	57	24	128	552	71	105	347	367
383	27	14	372	29	17	388	30	9	369	31	14	64	315	37	70	302	306
435	53	27	432	57	30	448	52	30	426	59	36	144	321	81	150	294	321
298	70	18	280	71	25	288	76	19	271	82	26	135	212	87	115	203	209
470	135	38	440	156	39	472	150	27	415	177	41	230	364	195	192	321	331
94	30	4	82	33	3	83	36	6	65	51	6	36	66	21	44	59	56
352	171	28	321	209	19	335	194	20	304	219	25	258	250	202	196	257	231
270	98	25	448	121	21	248	121	21	245	118	20	157	198	105	159	179	73
300	63	18	281	77	24	280	89	17	259	94	24	120	213	81	116	203	211
192	65	11	174	81	12	176	77	15	172	83	11	89	139	63	82	142	133
524	54	12	503	65	22	511	75	18	503	68	21	156	359	101	146	369	359
306	78	13	286	92	17	282	97	22	263	100	23	125	226	77	141	186	222
278	95	21	249	117	25	255	122	20	242	121	25	136	203	89	144	193	184
170	91	23	160	98	23	152	117	23	146	103	36	108	150	68	119	136	127
302	107	27	265	147	25	272	151	19	255	154	25	187	221	133	189	187	186
143	116	13	126	121	17	119	129	17	110	139	15	105	116	69	107	102	111
188	147	19	158	160	31	172	146	28	156	164	26	150	164	129	138	147	165
209	98	19	185	112	26	197	115	19	186	112	20	113	176	79	124	147	154
326	102	24	300	111	25	301	128	27	290	125	25	148	247	122	175	187	206
150	121	13	140	135	14	148	138	12	128	142	15	116	148	90	118	116	120
396	116	49	374	126	52	392	125	52	364	134	51	147	340	117	211	257	297
196	63	17	186	72	17	188	82	16	178	81	15	90	142	56	98	126	130
388	99	25	367	105	37	344	138	32	343	132	40	167	293	114	181	257	266
179	153	23	150	182	25	153	188	22	148	195	19	178	157	120	186	137	141
225	260	27	192	298	25	195	283	32	184	296	28	248	211	194	208	182	182
256	117	27	235	134	31	251	131	29	231	135	35	136	215	103	164	171	197
228	47	8	224	49	8	219	56	6	209	61	14	82	180	52	84	165	184
183	101	8	173	106	10	176	111	10	169	114	11	105	160	79	97	140	162
180	131	18	160	140	22	163	150	13	158	153	15	147	149	105	132	138	150
228	138	21	210	158	24	210	163	23	202	167	23	155	196	121	152	171	185
37	87	3	32	87	5	31	94	5	28	96	3	69	42	56	65	31	37
128	181	16	116	196	8	125	189	11	105	210	12	147	126	131	137	107	109
189	182	20	166	197	15	177	192	12	169	204	11	207	135	177	145	158	146
329	202	8	285	234	9	311	212	11	304	211	11	285	195	251	177	244	199
190	175	22	139	213	20	146	205	25	152	211	21	196	135	178	156	136	131
239	261	20	185	301	22	201	289	20	179	314	18	291	185	263	211	198	161
320	167	35	304	202	19	307	200	19	293	206	21	237	249	231	190	246	212
207	166	10	182	185	13	199	174	13	184	187	11	192	158	170	114	172	149
266	140	21	222	170	29	228	178	17	227	166	24	181	187	153	157	185	169
369	153	16	343	170	15	330	189	17	320	187	20	217	266	198	163	250	244
246	208	22	207	219	28	212	244	24	195	246	26	210	218	186	235	179	168
256	180	32	228	201	30	220	224	26	212	224	28	185	247	157	211	217	186
174	139	25	160	150	29	156	171	15	161	160	19	152	155	130	136	136	129
221	237	22	185	263	22	196	254	27	186	267	22	243	185	210	194	183	183
235	235	22	204	268	18	207	268	21	199	266	15	262	186	225	222	215	155

ELECTION RETURNS FOR STATE OFFICERS, 1924

ST. LOUIS COUNTY—Continued

NAMES OF TOWNSHIPS, VILLAGES OR WARDS (In Alphabetical Order)		Total Number of Ballots Cast and Counted	U. S. SENATOR IN CONGRESS					GOVERNOR					LIEUTENANT GOVERNOR		
			Thomas D. Schall Republican	Magnus Johnson Farmer-Labor	John J. Farrell Democrat	Thomas Keefe Independent	Merle Birmingham Beer-Wine-Independent	Theodore Christianson Republican	Floyd B. Olson Farmer-Labor	Carlos Avery Democrat	Oscar Anderson Socialist Industrial	Michael Ferch Independent Progressive	W. I. Nolan Republican	Emil E. Holmes Farmer-Labor	Fred Schlipf Democrat
61	55th District.....	605	237	321	15	2	7	272	287	23	3	5	250	295	19
62	56th District.....	646	315	298	14	4	2	326	253	32	19	9	317	267	27
63	57th District.....	352	138	181	11	6	5	132	163	16	2	9	124	169	19
64	58th District.....	276	99	132	15	4	8	99	121	19	4	9	101	134	13
65	59th District.....	526	276	203	17	8	5	270	203	21	1	5	282	176	36
66	60th District.....	599	313	232	23	1	7	320	201	31	1	12	324	193	25
67	61st District.....	458	169	247	12	1	10	172	222	23	2	14	173	228	18
68	62nd District.....	546	179	322	10	1	3	188	309	11	2	10	178	316	13
69	63rd District.....	429	145	240	5	2	7	148	228	16	7	4	152	241	9
70	64th District.....	456	168	270	3	1	3	167	257	9	2	5	169	249	10
71	65th District.....	239	74	162			1	69	160	2	2		74	153	
72	66th District.....	197	63	123	3	1	2	74	107	6	1	1	64	109	5
73	67th District.....	251	175	56	9		4	194	29	16		5	196	31	9
74	68th District.....	464	328	104	9	1	1	343	79	16	1	2	333	88	15
75	69th District.....	567	418	112	15		3	413	93	28	2	8	412	93	27
76	70th District.....	327	155	128	10	2	8	163	126	12	1	6	152	129	14
77	71st District.....	253	116	106	6	3	5	110	101	11	3	6	109	113	13
78	72nd District.....	106	55	42	4	1	5	63	37	5		2	66	37	5
Totals.....		34556	18892	12424	1362	182	438	19864	10975	1606	142	590	19547	10938	1397
1	Alango.....	139	14	115			1	11	114		1	1	13	108	
2	Alborn.....	133	30	89	2	1	1	33	84	3	4	2	34	87	1
3	Alden.....	43	13	26	1	1		9	23	1		4	9	29	1
4	Angora.....	133	41	81	3	2		44	75	4	3	1	42	74	1
5	Argo.....	44	31	9	1		2	34	5	2			35	3	2
6	Ault.....	45	19	23				16	19	5		3	21	19	4
7	Balkan—1st District.....	204	130	64	3	1	3	138	46	8	5	3	145	47	4
8	2nd District.....	93	43	53	3	1		40	54	2		1	40	57	1
9	Bassett.....	51	10	37	2	1	1	16	31	1	3		16	32	2
10	Beatty.....	62	25	27	5			20	20	12	1	2	24	19	8
11	Biwabik—1st District.....	704	236	420	10	3	4	220	406	25	8	6	235	392	21
12	2nd District.....	192	64	107	5	3	4	65	103	8	6	1	73	103	6
13	Breitung—1st District.....	311	126	147	7	9	8	144	122	16	4	7	158	123	9
14	2nd District.....	9	2	7				4	4			1	3	6	
15	Brevator.....	47	5	40				4	40			2	6	39	
16	Brookston.....	53	13	37			1	12	35	3		1	12	36	2
17	Buhl.....	598	284	264	9	3	3	281	252	18	6	7	303	237	14
18	Canosia.....	114	44	72				42	60	4			46	60	3
19	Cedar Valley.....	91	6	82	1	1	1	8	77	1	2	1	7	78	1
20	Cherry.....	85	5	76			3	12	68	1	2		8	74	
21	Chisholm—1st District.....	545	222	282	16	3	7	214	264	30	3	8	234	245	30
22	2nd District.....	520	159	317	10	6	7	151	303	19	5	8	155	310	16
23	3rd District.....	482	189	225	22	7	10	170	214	26	5	9	169	225	24
24	4th District.....	525	178	291	10	4	5	203	241	18	14	8	198	257	14
25	5th District.....	217	170	30	9	1	1	173	25	8	1		179	25	5
26	6th District.....	182	123	49	5		1	128	39	8		1	131	36	5
27	Clinton.....	179	34	122	4	3	2	40	118	3	5	1	34	123	2
28	Colvin.....	113	15	92			2	28	80				28	77	2
29	Cotton.....	104	28	72	2			40	57	3			33	60	1
30	Culver.....	111	35	73	1			41	64	3		1	37	69	2
31	Duluth—Town.....	187	53	110	3	1		60	95	6	2		50	101	3
32	Ellsburg.....	57	15	33	1	1	2	14	26	3	2		13	28	6
33	Elmer.....	60	14	42	2			16	41			2	17	41	
34	Ely—1st District.....	459	221	181	10	4	6	245	148	20	2	5	245	149	13
35	2nd District.....	379	125	192	6	4	4	127	186	8	5	3	124	186	6
36	3rd District.....	429	213	146	29	5	4	218	127	34	3	3	225	131	25
37	4th District.....	370	140	215	10	7	4	133	188	17	5	7	135	209	12

ELECTION RETURNS FOR STATE OFFICERS, 1924

ST. LOUIS COUNTY—Continued

SECRETARY OF STATE			STATE TREASURER			ATTORNEY GENERAL			RAILROAD AND WAREHOUSE COMMISSIONER			CHIEF JUSTICE SUPREME COURT			ASSOCIATE JUSTICES SUPREME COURT		
Mike Holm Republican	Susie W. Stageberg Farmer-Labor	Ole C. Halverson Democrat	Henry Rines Republican	Carl Berg Farmer-Labor	Henry H. Reindl Democrat	Clifford L. Hilton Republican	Thomas V. Sullivan Farmer-Labor	Robert C. Bell Democrat	Frank W. Matson Republican	A. E. Smith Farmer-Labor	J. J. Lenin Democrat	Albert Johnson Without party designation	Samuel B. Wilson Without party designation	William A. Anderson Without party designation	Thomas Fraser Without party designation	Andrew Holt Without party designation	Royal A. Stone Without party designation
304	249	19	267	278	13	276	265	22	260	277	20	278	236	259	237	225	215
360	216	30	319	260	28	331	256	24	328	253	24	295	261	244	250	240	240
162	133	19	136	155	16	132	161	15	127	166	15	142	128	115	131	108	123
304	127	15	95	127	22	97	136	13	90	139	17	99	121	75	116	88	123
322	133	34	277	167	45	288	180	20	269	185	28	185	268	168	175	244	248
367	161	29	337	187	31	331	199	25	319	204	35	223	275	186	232	237	243
180	204	23	174	217	19	165	222	21	159	226	25	193	168	157	183	136	151
224	273	13	183	312	14	198	300	11	184	311	13	238	208	210	224	194	196
163	210	22	150	232	9	158	227	8	141	229	18	192	147	170	174	131	131
194	234	7	175	245	8	169	252	6	164	261	2	249	137	203	209	156	129
78	146	5	69	152	3	79	148	2	73	148	3	124	77	125	114	78	74
79	100	7	73	106	5	75	101	8	70	111	4	96	70	81	95	59	53
210	25	8	196	32	11	199	33	7	189	38	10	57	156	51	63	135	152
358	65	14	335	75	17	340	82	15	327	92	12	131	273	111	152	233	252
438	66	20	421	80	24	414	95	24	408	86	32	162	318	145	182	269	269
172	112	7	156	132	13	155	131	19	155	136	19	119	138	81	111	112	122
137	87	8	122	98	8	123	101	9	116	112	8	95	118	79	94	106	109
72	30	6	63	40	3	71	32	5	67	34	6	46	50	59	38	45	43
21559	9143	1505	19922	10417	1531	20397	10506	1407	19419	10908	1576	12095	17025	9486	11142	15686	15675
14	111	1	16	108	11	114	11	111	1	43	21	43	38	20	17
39	78	3	32	83	33	84	3	31	85	2	80	27	58	59	38	39
13	26	1	13	25	1	11	27	1	10	27	1	14	20	17	17	18	7
50	68	4	47	73	2	47	75	1	42	76	1	49	51	48	42	48	47
39	2	1	35	4	2	36	3	2	36	4	3	10	28	11	16	18	19
24	10	22	20	19	18	2	16	21	1	14	23	16	13	12	16
150	38	6	142	50	6	138	52	8	144	47	3	81	92	52	51	112	103
41	56	2	39	55	3	37	58	2	41	58	2	31	30	25	27	31	34
16	32	1	15	32	1	15	32	2	14	32	2	24	17	21	18	19	16
35	11	6	28	17	6	31	16	5	28	20	4	16	25	16	11	20	21
270	348	25	231	389	22	249	366	24	228	379	26	255	264	234	229	208	253
76	89	11	71	99	8	71	105	6	72	103	3	75	67	57	51	85	67
167	106	19	160	114	16	166	108	15	159	118	14	135	122	99	98	115	130
4	5	5	4	4	4	1	3	5	1	2	4	2	5	4	3
6	39	7	36	1	6	39	6	39	20	10	16	10	19	11
18	30	3	11	36	2	16	33	1	12	36	2	25	20	19	25	11	23
319	206	18	306	213	16	292	237	14	279	254	14	190	263	169	194	214	265
66	43	3	47	55	4	55	50	1	50	52	65	33	59	34	48	25
11	76	7	80	9	72	6	81	45	32	38	46	26	19
12	69	9	73	8	74	1	12	71	41	19	43	36	18	25
265	210	36	245	225	26	227	244	36	228	232	30	181	246	166	182	209	248
183	281	15	167	293	14	152	307	18	164	296	18	175	178	179	179	155	181
206	188	21	179	205	29	154	246	16	166	222	19	153	185	154	174	142	177
232	227	16	211	237	13	206	249	21	199	241	25	189	177	148	168	191	196
180	18	10	180	17	8	172	28	8	165	26	9	58	123	44	38	138	140
137	31	3	131	34	5	129	41	3	128	40	6	53	103	44	44	109	100
49	110	7	36	120	4	39	118	4	35	117	4	79	52	64	52	62	45
32	75	31	78	1	31	77	29	79	31	45	45	49	34	38
46	50	2	33	65	35	63	34	64	63	24	60	27	43	29
47	61	1	38	67	2	35	67	3	33	71	1	69	26	64	47	42	26
72	84	5	50	93	6	53	92	4	52	84	8	92	31	63	53	47	38
22	26	1	15	30	3	16	25	6	14	27	4	22	18	25	12	18	15
24	34	18	40	18	41	16	41	1	29	24	23	27	16	24
271	123	11	251	143	11	248	142	9	245	141	12	166	151	106	93	163	213
144	173	8	126	180	7	132	181	6	124	180	7	116	107	106	91	108	118
239	118	17	221	122	21	225	132	20	211	127	22	120	159	74	101	153	221
167	179	12	146	193	12	150	205	9	139	201	12	129	130	113	105	124	142

ELECTION RETURNS FOR STATE OFFICERS, 1924 ST. LOUIS COUNTY—Continued

NAMES OF TOWNSHIPS, VILLAGES OR WARDS (In Alphabetical Order)	Total Number of Ballots Cast and Counted	U. S. SENATOR IN CONGRESS					GOVERNOR					LIEUTENANT GOVERNOR		
		Thomas D. Schall Republican	Magnus Johnson Farmer-Labor	John J. Farrell Democrat	Thomas Keefe Independent	Merle Birmingham Beer-Wine-Independent	Theodore Christianson Republican	Floyd B. Olson Farmer-Labor	Carlos Avery Democrat	Oscar Anderson Socialist Industrial	Michael Ferch Independent Progressive	W. I. Nolan Republican	Emil E. Holmes Farmer-Labor	Fred Schlipf Democrat
38 Embarrass	195	71	116	4	2	1	72	114	4	1	1	71	113	1
39 Eveleth—1st Ward	318	118	166	8	1	3	79	195	10	2	2	112	150	13
40 2nd Ward	449	226	180	17	2	8	194	204	16	2	2	205	178	17
41 3rd Ward	332	139	183	14	2	3	127	182	21	5	4	180	166	13
42 4th Ward	283	169	96				154	103	11	1	2	156	93	10
43 5th Ward, 1st Precinct	286	87	165	5	4	7	73	180	3	6	5	72	172	9
44 5th Ward, 2nd Precinct	369	106	224	6	2	7	81	234	6	3	5	102	218	12
45 6th Ward, 1st Precinct	100	27	59	4		2	25	57	6		1	32	51	6
46 6th Ward, 2nd Precinct	209	82	114	13	2	4	63	138	7	1	3	79	116	12
47 7th Ward, 1st Precinct	76	10	48	3	1	3	10	50	2	2	1	10	33	1
48 7th Ward, 2nd Precinct	40	9	36	2	1		9	33	2		1	13	32	
49 Fairbanks	80	20	57		1		15	55		2	2	21	55	
50 Fayal	220	110	96	5	1	4	101	102	8	2	1	95	105	5
51 Fern	24	5	14		1		6	12		1	1	7	15	
52 Field	144	35	97	3			39	85	11	1	2	37	87	8
53 Fine Lakes	44	8	34		2	1	18	22		2	12	30		
54 Floodwood—1st District	229	75	138	8	2	4	83	113	21	3	3	82	122	17
55 2nd District	41	8	31	1			7	30		2	7	33		
56 Fredenberg	57	20	35	1			22	28	5	1		24	27	3
57 French	49	25	11	7			23	12	6	1		22	14	3
58 Gilbert	917	378	428	24	10	11	346	436	38	14	19	380	451	21
59 Gnesen	162	48	82	7	4	3	43	70	18	2	3	41	28	16
60 Grand Lake	157	46	122	2		3	58	109	4	1	1	50	116	3
61 Great Scott—1st District	99	46	44	5			45	43	6	1	1	43	43	6
62 2nd District	253	94	134	5	3	6	79	126	16	6	8	84	124	18
63 3rd District	26	12	10	2			13	9	1	1		13	9	2
64 Halden	104	21	75	4	1		24	66	4	1		23	68	4
65 Herman	308	103	214	4	2	4	120	183	20	3	2	115	182	6
66 Industrial	113	30	80	3		1	28	81	3	1	2	28	80	2
67 Kelsey	74	18	48	2	1	2	14	48	2	3	1	15	48	2
68 Kugler	36	6	27				11	24				11	23	
69 Lakewood	188	46	110	15	2	5	56	83	23	1	6	58	97	15
70 Lavell	105	7	102	4	1	1	8	98	2	4	1	9	104	1
71 Leiding—1st District	143	45	72	9	3	1	46	66	15	2	2	40	74	8
72 2nd District	111	12	87	2	1	1	18	74	6	1	1	26	70	2
73 Linden Grove	73	10	66	3	2		11	58	4	1	4	9	65	4
74 McDavitt	143	49	100				51	92		3	2	49	91	2
75 Meadowlands	198	82	100	11		1	76	87	16	1	5	72	91	12
76 Mesaba	40	25	13				24	11	3		1	24	14	1
77 Midway—1st District	249	76	153	3	2	1	107	116	8	2	3	109	113	9
78 2nd District	88	19	65				20	66				23	61	
79 Missabe Mt.—1st District	168	88	59	2	4	7	96	49	4	1	5	103	48	4
80 2nd District	124	67	51	3			61	54	1	1		65	42	6
81 3rd District	143	76	57	2	1		83	49	5	1	1	78	55	7
82 Morcom	56	26	28				24	29		1	1	23	32	
83 Morse	148	52	74	8	3	2	54	65	16	1		57	64	7
84 Mt. Iron	420	152	215	17	8	9	160	195	20	3	12	164	204	21
85 New Independence	96	28	54	1			26	53	2	4		22	56	2
86 Nichols—1st District	231	132	82	3	2	3	140	74	8			130	75	9
87 2nd District	270	49	203	4	4	2	45	191	9	2	8	45	198	7
88 Normanna	55	9	45	4	1		10	40	6	1		12	32	5
89 Northland	57	17	36			2	17	33		3	2	17	30	

ELECTION RETURNS FOR STATE OFFICERS, 1924

ST. LOUIS COUNTY—Continued

SECRETARY OF STATE			STATE TREASURER			ATTORNEY GENERAL			RAILROAD AND WAREHOUSE COMMISSIONER			CHIEF JUSTICE SUPREME COURT			ASSOCIATE JUSTICES SUPREME COURT		
Mike Holm Republican	Susie W. Stageberg Farmer-Labor	Ole C. Halverson Democrat	Henry Rines Republican	Carl Berg Farmer-Labor	Henry H. Rindl. Democrat	Clifford L. Hilton Republican	Thomas V. Sullivan Farmer-Labor	Robert C. Bell Democrat	Frank W. Matson Republican	A. E. Smith Farmer-Labor	J. J. Lamin Democrat	Albert Johnson Without party designation	Samuel B. Wilson Without party designation	William A. Anderson Without party designation	Thomas Fraser Without party designation	Andrew Holt Without party designation	Royal A. Stone Without party designation
82	107	72	106	71	110	3	70	110	3	92	59	69	57	70	69	38	38
130	131	8	115	148	12	94	180	165	13	93	116	100	131	90	92	39	39
239	149	15	211	167	22	208	182	199	25	118	202	118	130	157	176	40	40
158	146	10	137	160	18	130	188	130	159	18	105	142	113	139	106	123	41
186	66	5	169	73	8	171	78	167	66	13	86	128	87	66	126	144	42
94	154	7	79	167	5	69	179	7	75	169	8	116	69	107	101	81	43
119	184	11	107	200	9	104	213	5	83	230	11	134	103	129	130	81	44
39	43	2	30	51	4	28	50	4	26	55	2	29	38	26	38	28	45
93	105	2	79	111	8	72	123	4	61	123	13	64	89	63	75	71	46
14	45	2	2	33	2	13	46	1	13	49	1	33	15	33	29	20	47
13	29	1	2	57	3	13	31	1	11	31	3	30	12	19	15	11	48
19	57	1	20	57	4	18	58	4	13	61	2	24	29	24	18	28	49
117	84	3	117	89	4	107	95	4	101	99	6	74	99	73	77	88	50
8	8	3	5	13	3	6	12	4	7	9	1	6	7	6	1	7	51
60	61	8	4	76	12	38	85	4	40	79	8	62	52	60	41	56	52
21	22	1	10	32	16	28	28	13	11	31	1	25	14	15	15	23	53
99	112	9	76	127	13	80	124	13	77	126	15	99	104	77	72	98	54
9	32	4	8	33	7	7	33	2	8	32	4	21	19	16	14	19	55
30	23	3	24	27	4	28	26	6	24	28	3	38	18	27	25	33	56
31	9	32	24	9	6	24	14	6	24	13	3	13	21	6	11	13	57
397	410	32	358	428	39	328	487	30	339	460	37	305	390	233	271	351	58
61	65	13	61	72	13	57	73	11	46	75	15	63	51	50	43	48	59
66	92	6	56	111	4	61	101	4	52	106	3	124	33	103	71	77	60
45	41	4	38	44	7	43	41	6	38	46	7	32	45	23	29	45	61
95	111	15	82	128	12	87	126	11	79	125	18	77	111	76	77	91	62
13	8	2	14	9	13	9	9	2	13	9	2	10	13	10	6	16	63
25	68	4	28	66	3	24	70	3	26	68	3	51	26	49	45	33	64
160	141	14	122	183	6	124	175	7	133	161	8	228	64	174	115	147	65
36	69	5	29	82	1	31	81	3	25	85	4	66	32	67	39	52	66
23	41	5	17	49	1	21	44	3	16	48	3	39	22	28	22	20	67
17	16	10	23	90	11	14	21	9	12	20	9	10	10	11	17	14	68
77	81	11	68	90	11	72	89	9	55	107	9	108	46	56	80	47	69
8	99	2	10	97	2	8	104	1	12	102	6	63	31	62	38	38	70
60	62	6	53	65	5	48	66	11	46	66	10	41	44	34	35	38	71
26	67	5	23	72	5	26	65	6	21	75	3	47	34	44	35	30	72
25	52	2	12	60	4	12	61	5	12	58	6	42	25	35	25	31	73
55	85	1	50	98	1	50	94	1	49	97	6	84	26	83	53	42	74
101	72	11	79	89	11	80	92	11	74	89	12	82	73	54	45	72	75
30	7	9	25	11	1	26	12	8	24	11	2	16	18	12	10	17	76
115	100	9	108	108	8	101	111	8	103	110	6	128	20	121	68	88	77
24	58	2	20	60	1	17	64	2	21	64	4	46	29	44	42	21	78
102	43	6	104	49	5	103	52	2	102	47	4	56	73	54	51	64	79
68	43	1	67	39	3	61	41	7	62	44	6	49	45	40	47	39	80
82	48	7	83	52	6	80	56	5	75	59	6	51	77	37	44	83	81
26	24	1	25	30	3	23	31	6	23	32	8	22	26	27	15	25	82
69	60	5	53	69	7	49	73	6	51	69	8	55	50	40	39	46	83
182	179	27	164	182	34	165	194	29	155	204	27	162	159	152	144	142	84
28	50	1	23	54	2	27	53	7	23	54	1	46	14	48	43	16	85
142	56	11	140	60	9	126	82	7	130	78	9	66	115	71	71	83	86
71	178	7	48	192	10	55	192	9	51	193	7	115	81	114	116	66	87
19	30	5	15	32	5	15	34	7	8	36	7	30	15	21	19	12	88
21	26	17	33	33	18	18	29	17	17	31	32	11	20	22	19	13	89

ELECTION RETURNS FOR STATE OFFICERS, 1924

ST. LOUIS COUNTY—Continued

NAMES OF TOWNSHIPS, VILLAGES OR WARDS (In Alphabetical Order)	Total Number of Ballots Cast and Counted	U. S. SENATOR IN CONGRESS					GOVERNOR					LIEUTENANT GOVERNOR		
		Thomas D. Schall Republican	Magnus Johnson Farmer-Labor	John I. Farrell Democrat	Thomas Keefe** Independent	Merle Birmingham Beer-Wine-Independent	Theodore Christianson Republican	Floyd B. Olson Farmer-Labor	Charles Avery Democrat	Oscar Anderson Socialist Industrial	Michael Ferch Independent Progressive	W. I. Nolan Republican	Emil E. Holmes Farmer-Labor	Fred Schlipplin Democrat
90 Owens.....	225	56	142	14	2	68	114	24	2	68	110	21
91 Payne.....	30	5	22	7	10	1	8	18	1
92 Pike.....	112	26	81	30	72	1	27	73
93 Portage.....	74	14	43	4	1	22	34	1	3	17	35	5
94 Proctor—1st District.....	312	91	194	9	1	69	205	9	1	3	81	195	5
95 2nd District.....	323	66	241	2	1	54	241	3	1	2	57	233	5
96 Prairie Lake.....	38	11	21	1	11	22	2	12	21
97 Rice Lake—1st District.....	60	22	34	1	22	32	2	17	35
98 2nd District.....	198	56	113	11	1	4	70	89	11	3	3	66	89	12
99 3rd District.....	251	77	136	8	2	3	76	125	18	2	7	76	133	15
100 Sandy.....	81	24	55	18	55	1	1	1	20	57
101 Solway.....	199	38	149	3	2	38	142	3	4	4	38	145	6
102 Stoney Brook.....	53	7	39	2	1	8	37	1	2	1	8	41
103 Proctor—3rd District.....	437	171	238	8	1	2	147	247	12	1	7	155	238	11
104 Stantz—1st District.....	461	186	211	20	7	5	199	177	24	3	11	210	180	23
105 2nd District.....	440	223	151	18	3	9	234	127	23	1	8	257	109	21
106 3rd District.....	692	325	300	24	3	6	341	269	24	5	6	365	251	17
107 4th District.....	1259	760	397	58	5	6	811	373	66	4	828	300	61
108 5th District.....	575	264	241	20	4	11	274	229	19	1	10	291	199	22
109 6th District.....	758	305	376	22	5	3	338	315	37	4	12	349	311	28
110 7th District.....	483	131	297	13	3	4	162	248	13	6	5	164	260	11
111 8th District.....	630	321	242	23	3	7	326	212	45	1	8	342	198	31
112 9th District.....	450	239	160	20	4	4	241	137	28	5	8	266	131	25
113 10th District.....	132	82	44	4	1	85	37	6	1	87	32	6
114 11th District.....	253	73	151	8	3	6	42	166	14	4	10	80	142	12
115 12th District.....	70	15	49	2	1	16	43	1	4	13	45	2
116 13th District.....	138	87	44	2	90	44	2	1	89	40
117 14th District.....	251	99	121	8	8	2	106	91	15	4	6	120	91	9
118 15th District.....	110	73	30	2	1	81	19	4	1	80	23	1
119 16th District.....	337	41	272	1	4	51	251	2	8	55	244	3
120 17th District.....	34	12	17	1	12	18	1	14	15
121 18th District.....	53	20	28	1	19	27	2	2	22	22
122 Sturgeon.....	74	6	56	2	2	8	54	3	1	6	57	2
123 Toivola.....	100	16	79	1	1	20	71	3	2	16	79	1
124 Tower.....	308	149	113	6	3	5	151	89	25	3	5	162	80	8
125 Van Buren.....	121	11	98	4	1	1	14	96	3	3	16	96	4
126 Vermillion Lake.....	103	36	59	5	1	39	53	2	3	37	60	2
127 Virginia—1st Ward, 1st Precinct.....	443	193	212	17	2	3	194	190	31	1	8	217	183	21
128 1st Ward, 2nd Precinct.....	640	293	292	16	4	15	301	359	32	7	14	312	265	16
129 2nd Ward.....	388	109	238	9	4	9	118	227	8	4	11	120	229	12
130 3rd Ward.....	627	251	319	26	2	7	270	284	30	5	10	265	271	32
131 4th Ward.....	477	257	173	17	2	6	278	170	14	2	288	132	16
132 5th Ward.....	417	196	179	22	12	217	168	21	2	3	227	146	23
133 6th Ward, 1st Precinct.....	815	352	395	26	4	13	379	367	30	3	12	396	347	24
134 6th Ward, 2nd Precinct.....	729	337	340	26	2	366	303	35	3	3	385	285	24
135 Waasa.....	100	25	70	1	2	30	61	1	2	3	29	67	1
136 White—1st District.....	617	223	328	9	4	6	220	301	26	6	11	221	308	19
137 2nd District.....	204	38	154	2	1	1	38	146	2	3	1	35	151	4
138 Willow Valley.....	47	1	40	41	20	5	1	30	39	2
139 Winton.....	64	27	25	2	31	20	5	2	30	25	2
140 Wuori.....	72	13	56	1	12	55	1	1	13	56

ELECTION RETURNS FOR STATE OFFICERS, 1924
ST. LOUIS COUNTY—Continued

SECRETARY OF STATE			STATE TREASURER			ATTORNEY GENERAL			RAILROAD AND WAREHOUSE COMMISSIONER			CHIEF JUSTICE SUPREME COURT			ASSOCIATE JUSTICES SUPREME COURT		
Mike Holm Republican	Sasio W. Stageberg Farmer-Labor	Ole C. Halverson Democrat	Henry Rines Republican	Carl Berg Farmer-Labor	Henry H. Reindl Democrat	Clifford L. Hilton Republican	Thomas V. Sullivan Farmer-Labor	Robert C. Bell Democrat	Frank W. Matson Republican	A. E. Smith Farmer-Labor	J. J. Lanin Democrat	Albert Johnson Without party designation	Samuel B. Wilson Without party designation	William A. Anderson Without party designation	Thomas Fraser Without party designation	Andrew Holt Without party designation	Royal A. Stone Without party designation
96	96	21	65	116	21	70	99	30	70	107	24	86	80	74	64	73	82
11	16	1	9	20	9	9	18	18	8	8	17	14	8	15	10	8	5
29	73		28	73		25	72	1	26	74		24	30	36	37	28	17
75	33	4	26	33	4	23	36	5	16	37	5	23	24	17	17	25	15
93	185	6	83	194	5	84	195	6	71	197	13	137	99	142	149	82	82
75	225	3	65	227	4	68	227	4	53	237	3	162	87	174	163	65	84
13	19		11	21		13	17		11	20		20	7	11	5	13	11
28	26		20	31	1	23	32		20	31	1	35	12	24	29	18	14
77	83	14	70	88	14	75	83	14	63	91	11	112	39	96	80	58	36
92	120	12	77	133	11	83	134	11	76	139	10	121	78	100	104	81	59
24	52	1	20	56		20	56		19	50		29	24	25	34	18	16
61	122	4	38	145	4	44	131	5	52	129	2	136	38	90	60	97	49
11	35		7	40		12	39		9	37		24	15	11	18	19	11
183	214	7	156	235	12	155	240	7	150	236	14	186	157	143	209	110	116
245	151	5	210	172	23	199	177	36	219	156	30	211	147	201	151	142	131
283	91	22	246	111	22	235	125	28	248	107	30	131	214	102	111	184	229
392	219	21	350	251	23	349	242	31	351	245	24	221	298	185	218	235	306
899	230	44	833	271	50	819	281	84	824	258	58	314	689	303	298	567	708
325	172	18	278	212	20	283	192	44	288	183	30	202	220	167	148	216	253
397	268	26	338	303	21	353	270	49	348	291	32	260	315	217	219	280	312
195	218	18	163	248	16	167	218	38	184	218	22	182	160	206	171	128	153
365	168	30	329	192	33	323	207	37	321	196	37	187	291	159	171	226	325
297	97	20	263	114	26	233	146	31	240	134	27	151	211	114	134	179	217
95	22	4	92	26	6	91	31	5	89	27	4	31	82	33	25	64	74
85	128	11	65	149	12	50	165	16	42	149	35	80	113	78	95	92	104
18	43	3	12	46	2	14	43	4	14	47	1	26	18	36	32	12	13
95	32		94	34		93	38		90	36	2	38	75	34	37	69	84
146	73	9	121	90	11	120	98	7	118	97	11	80	111	67	74	94	123
84	16	5	81	19	2	82	15	2	78	21	1	38	46	31	28	29	50
84	213	7	41	241	8	57	234	11	49	238	11	127	104	131	148	71	90
18	13		14	15		12	17		13	17	1	13	8	11	11	11	7
32	11		25	20	1	26	16	5	28	18	2	23	17	13	19	11	29
7	57	2	7	60	3	7	62	1	5	58	2	20	15	21	13	16	18
29	63		20	75		21	75	1	18	76		54	30	43	37	45	30
180	70	8	159	81	9	160	85	10	155	85	8	107	96	93	73	94	95
16	96	4	15	96	3	14	101	2	13	101	2	80	24	80	71	24	27
41	56	2	37	57	4	36	55	3	32	57	4	46	32	45	45	38	24
257	132	23	218	167	25	212	181	23	213	178	20	153	204	117	147	184	213
367	225	2	325	246	20	305	255	26	310	263	19	210	327	204	218	264	309
157	196	11	129	218	9	127	228	7	114	229	4	150	137	134	156	117	139
316	226	28	271	256	34	282	260	32	274	263	29	181	292	191	199	227	281
311	109	22	301	118	18	296	126	15	276	134	25	125	256	126	130	229	282
257	114	30	237	131	25	228	140	28	219	145	24	139	211	135	141	171	204
465	274	25	408	325	26	408	326	31	392	341	25	319	365	271	249	347	397
435	215	28	388	261	27	382	261	43	389	356	29	293	334	237	233	324	382
36	59	1	30	66	1	28	67	1	29	67	1	36	48	37	37	34	48
240	282	14	225	288	19	213	302	22	215	298	21	178	255	164	172	197	235
41	139	7	39	142	1	35	150	2	38	147	2	79	53	56	78	48	42
5	38		3	42		2	39		1	41	1	24	15	18	15	17	14
31	21	1	34	21	1	31	23	3	32	22	1	18	31	19	17	27	26
16	53	1	12	59		15	56	1	12	57		33	15	42	39	17	17

ELECTION RETURNS FOR STATE OFFICERS, 1924

ST. LOUIS COUNTY—Continued

NAMES OF TOWNSHIPS, VILLAGES OR WARDS (In Alphabetical Order)		Total Number of Ballots Cast and Counted	U. S. SENATOR IN CONGRESS					GOVERNOR					LIEUTENANT GOVERNOR		
			Thomas D. Schall Republican	Magnum Johnson Farmer-Labor	John J. Farrell Democrat	Thomas Keefe Independent	Merle Birmingham Beer-Wine-Independent	Theodore Christenson Republican	Floyd B. Olson Farmer-Labor	Carlos Avery Democrat	Oscar Anderson Socialist Industrial	Michael Ferch Independent Progressive	W. I. Nolan Republican	Emil E. Holmes Farmer-Labor	J. red Schlipin Democrat
1	Districts 50, 51—19.....	71	15	51				21	41	2		1	19	46	3
2	District 53—16.....	23		23				8	17		3		18	18	2
3	District 55—18.....	32	4	22				8	20		1		6	24	
4	District 56—16.....	132	22	98	4	3		25	91	1	3	4	21	102	1
5	District 59—18.....	30	12	18				16	14				12	17	1
6	District 59—21.....	57	15	35	5			18	34	5			14	37	3
7	District 60—19.....	33	4	29				5	27			1	5	28	
8	District 62—17.....	50	12	37				15	33		2		12	34	
9	District 62—21.....	62	7	51			2	3	52		2	2	15	52	
10	District 63—19.....	37	16	12	1			20	10	1	1		16	13	3
11	Districts 63, 64—17.....	27	5	18	1		1	7	10	6	1		6	15	
12	District 67—17.....	16	8	5			1	8	4	3			10	3	2
13	District Pt. 63—21.....	35	6	21	3	1	2	4	18	4	1	2	7	20	3
14	District Pts. 63, 64—21.....	54	9	39	4			10	34	5	1	2	10	39	5
15	District 65—21.....	40	3	12	1	2	6	5	13	3	4	1	10	10	2
16	Districts 66, 67, 68—20, 21.....	73	2	18		1		3	16			1	2	18	
17	District 69—21.....	23	8	14	1	1		9	11	3			9	13	1
Totals.....		68186	31787	29980	2318	430	820	33064	27273	3045	460	1059	33231	26882	2567

SCOTT COUNTY

1	Belle Plaine Borough.....	501	146	152	137	8	6	145	165	105	6	10	166	160	92
2	Belle Plaine.....	340	39	215	56	1		52	201	47	4	6	53	199	40
3	Blakeley.....	211	62	115	13	4	5	79	91	13	4	7	69	110	11
4	Cedar Lake.....	185	13	75	76	3	1	13	78	75		2	22	86	59
5	Credit River.....	135	34	41	51	1		36	31	48	2	2	45	35	37
6	Eagle Creek.....	205	36	117	44	1	2	32	118	39		6	32	122	30
7	Glendale.....	117	54	39	29	1		21	47	28	3	1	30	42	27
8	Helena.....	253	28	145	72		1	28	152	62	2	1	31	145	57
9	Jordan City—1st Ward.....	262	66	76	105	1	3	82	113	46	1	6	95	105	38
10	2nd Ward.....	183	40	90	41		3	53	93	26		3	57	91	16
11	Jackson.....	73	8	43	19			7	48	11		3	7	49	10
12	Louisville.....	88	13	68	5			10	69	4	2		12	72	2
13	New Prague City—2nd Ward.....	239	68	34	124	1	3	51	82	95	1	1	59	50	105
14	New Market.....	406	96	180	54	2	7	115	129	42	9	18	119	162	29
15	Sand Creek.....	251	42	102	32		5	34	175	24		4	43	185	4
16	Spring Lake.....	304	77	108	42	4	4	93	147	41	4		94	149	37
17	St. Lawrence.....	85	15	60	6		1	16	54	7			16	62	1
18	Shakopee City—1st Ward.....	287	70	101	69	3	3	71	117	52	2	3	66	107	40
19	2nd Ward.....	334	63	75	165	2	6	88	127	80		3	84	126	73
20	3rd Ward.....	282	55	115	81		2	81	129	47	4	1	81	112	38
21	Prior Lake Village.....	107	46	17	42	1	2	21	34	44		2	43	27	30
22	Savage Village.....	114	32	30	43			16	57	28	1	2	36	35	21
Totals.....		4962	1083	2118	1306	33	54	1144	2257	964	45	81	1260	2231	797

ELECTION RETURNS FOR STATE OFFICERS, 1924

ST. LOUIS COUNTY—Continued

SECRETARY OF STATE			STATE TREASURER			ATTORNEY GENERAL			RAILROAD AND WAREHOUSE COMMISSIONER			CHIEF JUSTICE SUPREME COURT		ASSOCIATE JUSTICES SUPREME COURT			
Mike Holm Republican	Susie W. Stageberg Farmer-Labor	Ole C. Halverson Democrat	Henry Rines Republican	Carl Berg Farmer-Labor	Henry H. Reindl Democrat	Clifford L. Hilton Republican	Thomas V. Sullivan Farmer-Labor	Robert C. Bell Democrat	Frank W. Matson Republican	A. E. Smith Farmer-Labor	J. J. Lamin Democrat	Albert Johnson Without party designation	Samuel B. Wilson Without party designation	William A. Anderson Without party designation	Thomas Fraser Without party designation	Andrew Holt Without party designation	Royal A. Stone Without party designation
18	42	2	21	37	2	20	42	2	19	42	2	26	21	27	21	18	18
2	17	1	1	19			20			20		14	6	14	8	7	6
11	17		7	21		8	21		7	22		16	7	17	9	12	3
26	98	1	24	98	4	25	100	1	26	99	2	60	34	59	34	45	5
19	10		13	15		13	11	4	18	10		18	9	15	12	10	5
17	33	1	15	35	3	15	34	4	14	34	1	19	25	21	26	15	22
8	24		6	26		6	26		6	27		16	9	18	13	13	10
20	28		14	34	1	14	31	2	16	33		35	9	31	15	27	9
6	51		5	52		5	52		2	55		43	7	23	17	19	15
19	11	2	15	10	2	17	13	1	17	11	3	12	15	11	16	7	13
10	12		8	12	2	5	15	2	9	12	1	8	6	7	8	1	6
12	2	1	10	4	1	10	4	2	10	4	1	7	7	6	5	5	12
8	18	4	7	20	3	8	20	2	8	21	2	14	12	14	12	8	12
17	33	2	16	36	2	15	34	4	16	34	3	30	16	26	28	16	11
9	8	2	10	8	3	6	13	1	5	12	2	9	8	11	10	8	4
3	16	2	2	18	1	4	16	1	3	16		9	7	7	14	7	8
13	8	2	9	12	2	11	11	1	13	8	2	12	10	7	8	12	13
37380	22950	2643	33855	25680	2733	34129	26157	2749	32839	26559	2868	24675	29882	20557	21955	27596	28633

SCOTT COUNTY

222	116	63	182	136	86	180	171	53	143	159	81	94	212	82	91	160	168	1
81	165	32	48	189	37	64	200	27	47	179	45	94	52	97	101	49	51	2
97	82	9	83	93	11	83	93	9	69	99	13	90	76	78	47	52	48	3
39	64	58	21	77	63	21	102	42	16	86	66	43	65	40	43	35	28	4
71	27	22	43	31	39	47	44	26	40	36	37	33	64	31	31	43	39	5
60	102	24	36	116	34	33	123	30	32	116	31	68	68	53	46	50	31	6
40	21	40	34	31	29	31	44	26	26	35	33	29	45	20	21	27	24	7
58	128	47	37	146	45	31	164	43	32	149	44	66	94	67	67	47	42	8
132	75	18	110	90	20	91	121	21	96	106	17	53	111	36	68	73	65	9
80	70	14	60	85	10	58	90	14	61	84	8	44	65	38	46	46	40	10
19	43	6	12	45	8	12	50	5	7	50	9	20	18	19	22	11	10	11
16	62	2	14	66	3	15	63	3	14	65	3	42	19	19	27	19	13	12
93	42	76	80	46	88	73	70	74	92	46	79	57	119	64	55	84	76	13
190	95	25	150	131	18	145	132	29	134	133	36	126	119	113	59	94	71	14
62	158	5	37	177	10	40	191	6	40	171	8	74	79	61	81	43	32	15
112	132	29	100	141	32	98	151	29	94	137	29	110	84	98	73	54	54	16
25	50	1	19	55	2	23	54		17	52	1	25	26	26	24	17	17	17
108	78	26	88	83	33	84	107	24	75	98	26	64	87	41	44	77	65	18
148	79	47	104	99	61	101	128	47	101	107	57	65	125	55	64	104	101	19
124	89	25	100	99	30	97	112	28	91	97	31	72	92	64	47	70	65	20
62	13	24	46	20	32	40	32	26	43	26	30	30	51	27	23	25	38	21
36	18	50	29	30	30	32	50	19	23	37	35	22	64	16	27	38	44	22
1875	1709	643	1433	1986	721	1399	2292	581	1293	2068	719	1321	1775	1145	1107	1227	1112	

ELECTION RETURNS FOR STATE OFFICERS, 1924

SHERBURNE COUNTY

NAMES OF TOWNSHIPS, VILLAGES OR WARDS (In Alphabetical Order)	Total Number of Ballots Cast and Counted	U. S. SENATOR IN CONGRESS					GOVERNOR					LIEUTENANT GOVERNOR		
		Thomas D Schall Republican	Magnus Johnson Farmer-Labor	John J. Farrell Democrat	Thomas Keefe Independent	Merle Birmingham Beer-Wine-Independent	Theodore Christianson Republican	Floyd B. Olson Farmer-Labor	Carlos Avery Democrat	Oscar Anderson Socialist Industrial	Michael Ferch Independent Progressive	W. I. Nolan Republican	Emil E. Holmes Farmer-Labor	Fred Schlipin Democrat
1 Baldwin.....	205	122	62	9	1	111	62	14	1	117	52	11
2 Becker.....	278	124	127	7	3	154	93	10	1	143	103	9
3 Big Lake.....	198	119	55	11	1	121	47	13	2	3	118	47	12
4 Blue Hill.....	123	60	50	2	1	3	61	53	3	58	50	3
5 Clear Lake.....	261	108	108	34	4	1	129	85	24	1	8	121	81	28
6 Elk River.....	202	125	54	6	2	123	51	8	6	119	56	5
7 Haven.....	287	74	143	47	1	4	103	115	22	1	18	91	122	44
8 Livonia.....	180	113	48	4	1	1	111	40	10	1	1	102	41	6
9 Ororok.....	147	81	56	5	1	95	45	2	1	90	33	8
10 Palmer.....	129	48	54	13	2	3	62	41	13	3	55	41	16
11 Santiago.....	205	117	74	2	2	123	66	6	1	2	109	79	8
12 Becker Village.....	102	76	16	6	84	11	3	76	14	2
13 Big Lake Village.....	194	154	29	4	1	146	33	1	3	134	33	4
14 Elk River Village.....	468	319	74	39	2	337	70	28	1	1	328	58	31
15 Lake Fremont Village.....	101	74	19	4	70	16	4	3	66	13
16 East St. Cloud—7th Ward.....	217	85	102	21	101	90	13	1	1	85	82	30
Totals.....	3297	1799	1071	214	14	20	1931	918	174	11	50	1812	905	220

SIBLEY COUNTY

1 Arlington Village.....	333	180	71	25	3	191	74	26	7	7	189	80	25
2 Arlington.....	237	66	133	11	1	1	59	131	9	6	1	55	143	11
3 Alfsborg.....	250	106	125	8	1	143	85	10	3	131	78	14
4 Bismarck.....	141	18	112	4	3	24	106	3	2	1	21	107	6
5 Cornish.....	189	91	84	7	1	105	72	4	4	101	63	4
6 Dryden.....	197	46	132	5	4	2	46	124	6	4	5	36	133	5
7 Faxon.....	152	35	42	62	1	2	36	58	33	1	3	47	52	32
8 Gibbon Village.....	227	93	103	20	1	3	104	97	11	2	2	106	89	14
9 Gaylord Village.....	400	208	126	29	2	7	189	150	26	1	6	190	147	19
10 Green Isle Village.....	104	21	32	36	1	29	37	21	2	41	34	18
11 Green Isle.....	238	15	184	23	3	1	24	183	16	2	1	33	181	7
12 Grafton.....	229	29	184	4	2	37	179	4	27	184	4
13 Henderson City.....	263	156	69	29	3	109	70	59	4	7	119	84	39
14 Henderson Township.....	216	69	125	9	2	51	131	18	50	128	15
15 Jessenland.....	277	54	154	40	2	2	30	166	41	2	8	54	153	31
16 Kelso.....	240	33	195	4	28	196	3	1	5	28	194	3
17 Moltke.....	277	8	263	4	14	258	1	1	9	261	1
18 New Auburn.....	167	20	135	1	3	4	15	135	5	1	4	24	135	3
19 New Auburn Village.....	109	46	51	2	1	3	44	56	4	1	43	57	3
20 Sibley.....	183	54	111	4	6	44	123	4	1	4	47	120	3
21 Severance.....	219	55	148	4	3	1	79	128	1	5	69	127	3
22 Transit.....	161	33	113	3	1	29	120	1	2	27	119	4
23 Washington Lake.....	271	25	195	26	2	1	11	215	29	1	2	23	203	26
24 Winthrop City.....	470	276	139	25	6	301	133	13	1	3	296	123	16
Totals.....	5550	1737	3026	385	29	51	1742	3027	348	46	67	1766	2995	306

ELECTION RETURNS FOR STATE OFFICERS, 1924

SHERBURNE COUNTY

SECRETARY OF STATE			STATE TREASURER			ATTORNEY GENERAL			RAILROAD AND WAREHOUSE COMMISSIONER			CHIEF JUSTICE SUPREME COURT		ASSOCIATE JUSTICES SUPREME COURT			
Mike Holm Republican	Susie W. Stagerberg Farmer-Labor	Ole C. Halverson Democrat	Henry Rines Republican	Carl Berg Farmer-Labor	Henry H. Reindl Democrat	Clifford L. Hilton Republican	Thomas V. Sullivan Farmer-Labor	Robert C. Bell Democrat	Frank W. Matson Republican	A. E. Smith Farmer-Labor	J. J. Lanin Democrat	Albert Johnson Without party designation	Samuel B. Wilson Without party designation	William A. Anderson Without party designation	Thomas Fraser Without party designation	Andrew Holt Without party designation	Royal A. Stone Without party designation
132	39	13	115	45	13	111	53	12	110	51	9	70	65	43	41	60	49
155	76	15	153	92	8	139	104	12	134	96	10	141	74	111	75	94	67
131	37	111	116	44	16	116	49	16	115	49	10	80	71	59	49	60	57
72	42	1	63	47	3	62	45	4	58	43	4	43	34	26	27	31	19
154	68	16	145	73	14	103	93	9	126	82	12	109	82	69	58	85	65
134	37	8	117	47	7	122	48	7	112	55	6	82	55	48	54	58	64
137	98	14	112	115	18	112	117	14	93	132	13	81	96	47	64	122	76
111	33	8	107	32	5	98	36	7	95	41	8	62	56	27	27	60	55
108	19	8	96	24	7	88	28	8	84	25	10	60	42	42	27	40	46
83	25	7	72	38	4	64	39	7	66	39	7	48	47	36	23	50	35
122	60	10	113	67	6	112	74	4	107	72	7	87	55	81	60	48	41
76	14	5	78	14	2	74	15	1	71	16	3	36	45	35	14	45	44
150	19	4	135	20	2	137	26	3	128	22	3	73	48	32	29	63	65
349	44	21	344	45	23	340	55	23	320	55	27	232	131	102	82	198	176
78	11	1	76	10	2	71	10	5	73	11	2	35	30	22	12	41	28
117	63	16	99	81	11	101	86	9	99	78	12	88	70	64	38	74	62
2109	685	258	1944	792	141	1877	878	141	1791	867	143	1327	1001	844	680	1129	949

SIBLEY COUNTY

226	52	15	191	64	22	174	88	23	164	79	25	96	119	80	46	110	84	1
90	110	7	67	119	11	55	132	10	54	130	8	97	56	79	44	40	42	2
165	51	12	139	67	11	139	76	10	128	77	8	115	66	94	46	76	48	3
33	93	7	24	102	3	26	99	6	21	107	4	77	25	40	48	39	13	4
118	45	8	93	60	11	103	59	5	97	54	7	90	46	75	24	63	35	5
71	102	4	41	127	2	38	134	2	33	132	1	94	41	62	63	40	34	6
66	32	24	41	47	43	28	75	18	37	48	36	38	67	36	42	38	31	7
126	73	15	120	83	8	110	84	10	100	92	11	100	64	41	30	32	25	8
220	105	26	190	127	28	181	140	28	161	143	21	125	140	104	66	139	108	9
49	27	16	40	30	18	31	45	13	24	31	29	22	47	21	28	22	17	10
47	168	14	35	177	13	19	199	13	19	187	14	106	62	85	98	45	31	11
49	165	5	28	182	4	35	174	4	24	176	5	105	57	82	98	32	33	12
150	62	30	128	63	42	123	78	32	120	69	30	73	95	55	45	81	68	13
70	113	12	60	116	13	53	128	11	44	130	10	80	50	62	62	46	33	14
86	139	22	55	144	36	34	189	25	37	159	34	83	106	51	87	73	53	15
44	182	2	26	193	4	29	191	5	26	189	2	106	73	78	86	45	33	16
25	246	2	18	253	2	12	262	1	12	259	2	145	77	141	155	70	34	17
31	123	3	22	135	3	20	135	5	20	136	4	72	34	74	66	28	27	18
51	50	3	45	53	2	46	51	1	41	54	3	44	35	37	24	35	25	19
64	103	2	55	111	3	45	119	5	45	109	3	66	56	66	56	32	31	20
101	98	4	82	112	2	66	128	2	64	125	1	117	37	90	59	48	32	21
42	100	2	28	114	4	14	116	4	28	114	3	72	34	58	42	35	23	22
63	155	31	33	183	34	20	209	21	15	201	32	110	84	76	98	55	46	23
331	91	13	293	109	13	302	108	14	285	105	14	167	168	121	73	193	134	24
2318	2485	277	1854	2771	330	1706	3019	267	1599	2006	307	2200	1639	1711	1486	1417	1040	

GENERAL ELECTION RETURNS

ELECTION RETURNS FOR STATE OFFICERS, 1924

STEARNS COUNTY

NAMES OF TOWNSHIPS, VILLAGES OR WARDS (In Alphabetical Order)			Total Number of Ballots Cast and Counted	U. S. SENATOR IN CONGRESS					GOVERNOR					LIEUTENANT GOVERNOR		
				Thomas D. Schall Republican	Magnus Johnson Farmer-Labor	John J. Farrell Democrat	Thomas Keefe Independent	Merle Birmingham Beer-Wine-Independent	Theodore Christianson Republican	Floyd B. Olson Farmer-Labor	Carlos Avery Democrat	Oscar Anderson Socialist Industrial	Michael Ferch Independent Progressive	W. I. Nolan Republican	Emil E. Holmes Farmer-Labor	Fred Schilpin Democrat
1	Albany.....	691	84	387	149	6	13	112	405	47	56	110	374	106		
2	Ashley.....	90	34	45	7	1		35	40	9	3	33	33	13		
3	Avon.....	392	50	164	126	5	10	39	213	61	20	31	210	97		
4	Brockway.....	327	97	89	80	3	13	84	90	68	2	12	77	92		
5	Collegeville.....	285	33	110	106	8	13	34	140	38	2	46	60	161		
6	Crow Lake.....	99	40	52	2		1	39	48	5	2	1	34	53		
7	Crow River.....	310	167	116	22		3	179	110	5	2	2	171	87		
8	Eden Lake.....	416	151	198	39	4	2	160	186	35	2	7	156	187		
9	Fairhaven.....	205	48	123	18	1	6	53	115	17	3	5	57	111		
10	Farming.....	243	33	176	14	2	4	19	193	1		19	26	181		
11	Getty.....	185	18	152	8	2		15	153	8		3	18	150		
12	Grove.....	285	23	206	41	2		21	217	9	4	11	20	215		
13	Holding.....	649	87	362	76	5	16	58	334	79	0	31	47	327		
14	Krain.....	370	27	272	34	6	10	28	265	16	6	23	18	283		
15	Lake George.....	140	34	93	13		9	24	98	8	1	11	17	91		
16	Lake Henry.....	157	46	69	36	2	2	50	68	12		18	42	74		
17	Le Sauk.....	242	74	88	53	3	10	84	72	48	1	15	72	66		
18	Luxemburg.....	215	40	63	106	1	2	39	157	9	1	12	28	155		
19	Lynden.....	120	42	61	13	2		26	53	18	2	4	32	56		
20	Maine Prairie.....	521	221	226	53	1	2	252	162	52	3	13	238	155		
21	Melrose.....	209	21	168	14	1	1	28	150	5		16	19	153		
22	Millwood.....	319	23	240	35	3	5	38	232	9	5	15	13	253		
23	Munson.....	554	149	232	142	3	6	116	310	58	2	32	110	305		
24	North Fork.....	152	34	112			1	31	111			3	36	102		
25	Oak.....	551	104	354	52	2	12	50	410	28	3	29	69	382		
26	Paynesville.....	194	72	106	8	1	1	81	92	12	1	1	85	84		
27	Raymond.....	114	28	73	6			31	71	3		1	31	70		
28	Rockville.....	200	66	84	40	1	6	46	104	16	1	27	46	108		
29	St. Augusta.....	243	37	142	43	3	5	44	126	20	1	19	34	124		
30	St. Cloud.....	193	44	98	33	1	4	52	86	24	3	5	53	85		
31	St. Joseph.....	531	72	164	261	1	9	117	164	175	2	22	132	173		
32	St. Martin.....	240	18	175	29	2	3	10	194	12		11	10	190		
33	St. Wendel.....	187	24	82	56	2	9	30	80	37	1	12	17	82		
34	Sauk Center.....	133	58	53	12	1	1	60	43	9	2	8	52	49		
35	Spring Hill.....	141	22	78	33	1	3	23	88	10		17	18	94		
36	Wakefield.....	465	75	157	190	2	19	68	223	73	3	36	101	220		
37	Zion.....	196	44	119	24	1		41	123	9		14	41	125		
38	Brooten Village.....	267	82	165	9		2	75	165	5	2	1	85	141		
39	Paynesville Village.....	491	269	172	26	1	3	308	149	11	1	1	290	131		
40	Waite Park Village.....	375	177	122	45	1	2	185	105	41		12	175	108		
41	City of Melrose—1st Ward.....	331	97	172	34		10	102	158	16	3	30	103	170		
42	2nd Ward.....	292	58	182	23	1	5	56	181	15		19	56	191		
43	Sauk Center—1st Ward.....	336	192	84	23	2	1	199	88	20		4	186	63		
44	2nd Ward.....	439	135	133	24	4	2	431	124	24	3	25	411	112		
45	St. Cloud—1st Ward, 1st Precinct.....	742	420	125	168	2	3	520	100	79	1	3	445	84		
46	1st Ward, 2nd Precinct.....	722	339	181	164	3	7	397	172	101	3	16	349	148		
47	2nd Ward, 1st Precinct.....	574	269	88	176	3	4	345	92	89	1	10	300	79		
48	2nd Ward, 2nd Precinct.....	705	245	255	176	9	12	297	231	113	12	44	241	234		
49	3rd Ward.....	1001	346	332	229	9	22	390	342	154		38	327	324		
50	4th Ward, 1st Precinct.....	840	237	298	284	8	25	319	265	166	2	53	263	286		
51	4th Ward, 2nd Precinct.....	554	162	253	83	8	10	193	232	64	2	13	166	227		
Totals.....			18433	5588	8051	3438	130	309	6061	8130	1943	96	847	5551	7958	3135

ELECTION RETURNS FOR STATE OFFICERS, 1924

STEARNS COUNTY

SECRETARY OF STATE			STATE TREASURER			ATTORNEY GENERAL			RAILROAD AND WAREHOUSE COMMISSIONER			CHIEF JUSTICE SUPREME COURT			ASSOCIATE JUSTICES SUPREME COURT		
Mike Holm Republican	Susie W. Stageberg Farmer-Labor	Ole C. Halverson Democrat	Henry Rines Republican	Carl Berg Farmer-Labor	Henry H. Reindl Democrat	Clifford L. Hilton Republican	Thomas V. Sullivan Farmer-Labor	Robert C. Bell Democrat	Frank W. Maeson Republican	A. E. Smith Farmer-Labor	J. J. Lavin Democrat	Albert Johnson Without party designation	Samuel B. Wilson Without party designation	William A. Anderson Without party designation	Thomas Fraser Without party designation	Andrew Holt Without party designation	Royal A. Stone Without party designation
241	313	26	151	386	31	117	455	21	74	513	27	217	187	89	181	130	1
41	32	8	37	37	8	34	43	5	29	40	9	27	34	14	23	26	2
122	150	53	79	186	57	56	218	56	51	224	46	86	161	52	79	144	3
135	76	49	109	89	50	91	113	47	94	205	47	99	111	62	65	83	4
110	116	25	53	154	33	43	190	21	32	50	18	129	90	44	95	91	5
46	38	10	40	46	3	34	52	2	33	50	3	36	30	35	16	22	6
197	75	9	173	87	10	177	97	4	173	89	7	116	93	85	44	90	7
218	144	18	170	176	25	172	184	24	170	177	27	156	151	87	100	123	8
77	103	11	65	109	11	72	107	9	62	112	10	99	63	59	60	55	9
84	134	3	38	170	6	22	200	4	20	180	5	114	50	56	70	64	10
31	139	7	22	148	3	20	156	4	14	160	4	81	59	49	52	50	11
59	175	2	34	209	2	24	229	5	23	213	13	117	69	36	78	80	12
170	259	32	86	303	38	81	345	33	61	310	37	162	163	87	128	120	13
116	202	15	50	262	14	41	278	7	34	282	5	153	125	65	95	125	14
59	70	12	27	95	8	23	110	5	22	105	7	68	41	38	44	38	15
87	50	12	62	73	9	65	67	10	48	75	17	56	65	27	30	63	16
135	62	20	99	86	22	83	103	20	90	92	19	64	96	45	49	70	17
66	134	3	38	159	4	31	168	4	28	169	3	133	50	37	64	69	18
42	48	18	32	58	17	28	61	16	30	58	13	34	45	23	33	23	19
293	135	29	253	142	40	244	158	42	230	153	39	133	190	95	86	152	20
57	133	8	30	151	18	19	167	10	21	165	14	97	73	40	62	96	21
81	200	8	28	236	11	17	270	6	21	240	10	115	74	66	106	68	22
148	216	44	159	281	49	136	340	42	130	305	49	182	189	81	140	183	23
35	98	5	31	102	32	111	111	8	31	103	1	60	43	51	44	29	24
177	294	24	108	271	9	69	429	8	72	407	8	213	165	127	203	136	25
111	70	7	89	79	11	93	84	9	79	88	9	67	71	51	55	61	26
37	62	6	35	68	4	26	77	3	30	74	3	55	33	49	47	32	11
99	70	12	59	111	13	48	126	8	50	121	14	58	84	33	56	47	28
79	114	16	51	130	15	38	154	15	30	148	19	59	75	32	76	57	40
80	73	11	59	94	10	57	* 98	10	54	100	10	54	70	33	56	47	30
261	173	28	188	197	64	149	223	84	117	203	131	192	182	108	169	161	31
57	147	8	26	185	1	12	198	4	13	183	5	95	58	55	89	60	32
47	75	34	35	86	38	29	90	40	28	84	39	49	70	31	46	49	33
73	36	13	65	44	6	56	59	5	55	48	9	36	56	15	32	49	34
66	59	8	37	89	4	29	96	5	20	100	8	53	53	30	46	47	35
197	169	48	121	232	57	92	267	60	97	249	70	143	189	76	135	141	36
86	95	4	54	117	8	44	137	4	47	125	4	74	74	48	68	69	37
114	110	11	89	134	4	81	144	7	82	140	3	106	70	78	61	64	38
345	100	16	321	102	19	315	123	14	301	117	20	156	195	132	107	197	39
232	86	18	206	101	17	187	123	20	199	101	25	117	142	80	79	114	40
149	133	24	108	166	16	99	187	12	101	172	16	97	128	53	101	106	41
83	168	12	67	182	19	57	199	12	61	186	16	87	96	48	87	86	42
198	61	18	183	70	17	180	83	16	180	74	13	71	130	51	67	90	43
437	86	30	418	99	24	404	130	21	387	116	26	152	267	91	110	218	44
585	55	31	548	73	48	538	92	46	529	77	49	139	415	98	99	374	45
493	127	43	410	158	73	428	167	56	404	150	65	218	326	146	167	278	46
409	63	50	359	79	70	373	95	54	349	90	57	109	346	72	114	311	47
424	191	62	321	239	88	284	296	67	285	277	77	207	318	128	201	267	48
558	248	103	453	319	107	419	405	85	387	387	101	288	431	185	264	355	49
465	218	115	368	279	134	358	335	101	293	331	131	214	424	117	254	372	50
248	196	51	194	235	58	197	250	48	181	251	52	170	212	114	101	164	51
8760	6381	1230	6838	7687	1403	6324	8889	1210	5953	8520	1410	5813	6932	3404	4694	5973	5541

ELECTION RETURNS FOR STATE OFFICERS, 1924 STEELE COUNTY

NAMES OF TOWNSHIPS, VILLAGES OR WARDS (In Alphabetical Order)	Total Number of Ballots Cast and Counted	U. S. SENATOR IN CONGRESS					GOVERNOR					LIEUTENANT GOVERNOR		
		Thomas D. Schall Republican	Magnus Johnson Farmer-Labor	John J. Farrell Democrat	Thomas Keefe Independent	Merle Birmingham Beer-Wine-Independent	Theodore Christianson Republican	Floyd B. Olson Farmer-Labor	Carlos Avery Democrat	Oscar Anderson Socialist Industrial	Michael Farah Independent Progressive	W. I. Nolan Republican	Emil E. Holmes Farmer-Labor	Fred Schilrin Democrat
1 Aurora.....	230	80	119	21	3	2	118	74	26	4	4	99	90	26
2 Berlin.....	257	87	155	8			98	148	4			104	131	7
3 Blooming Prairie.....	184	120	48	7	1	2	126	35	12		3	124	36	12
4 Clinton Falls.....	145	68	50	14	3		87	28	16			81	36	14
5 Deerfield.....	211	53	113	20	3	9	71	106	16	2	6	60	121	16
6 Havana.....	207	64	105	26	1		101	63	33	1		93	68	35
7 Lemond.....	248	81	151	7	1		106	120	7	3	4	95	130	10
8 Medford.....	287	189	71	10	1	1	209	47	15		5	199	48	13
9 Meriden.....	236	55	160	13	3	2	69	138	10		5	61	146	13
10 Merton.....	173	66	72	14		3	81	53	18		3	80	60	16
11 Owatonna.....	190	67	82	29		3	89	66	27	1	5	77	74	32
12 Somerset.....	261	88	105	44	2	6	109	82	51	1	3	103	84	46
13 Summit.....	189	64	81	24	2	1	83	56	32	1	2	76	58	30
14 Blooming Prairie Village.....	444	263	103	62	1	1	249	128	45		3	243	98	69
15 Ellendale Village.....	214	145	37	17	2	1	153	36	9	1		148	29	17
16 Owatonna City—														
1st Ward, 1st Precinct.....	364	247	69	33		2	201	32	26		2	292	25	28
17 1st Ward, 2nd Precinct.....	448	250	107	64	3		282	63	78	2	3	279	69	73
18 2nd Ward, 1st Precinct.....	335	204	77	33	2	1	238	45	32		3	236	44	37
19 2nd Ward, 2nd Precinct.....	370	249	67	43		1	275	42	33		3	283	40	32
20 3rd Ward.....	505	258	143	55	7	5	297	107	63	3	7	278	118	70
21 4th Ward.....	572	269	165	84	3	4	307	129	78	6	5	294	121	93
22 5th Ward.....	400	200	107	51	6	5	217	79	66	3	2	218	76	68
Totals.....	6470	3167	2187	679	44	48	3656	1677	697	28	70	3523	1702	757

STEVENS COUNTY

1	Alberta Village.....	80	32	41	2	1	2	35	39	3	2			34	38	3
2	Baker Township.....	118	46	52	6	5	1	50	50	6	3			52	50	7
3	Chokio Village.....	161	80	67	4	2		77	71	5	1	1		85	53	7
4	Darnen Township.....	123	45	73	2		2	46	65	7	1	1		48	62	7
5	Donnelly Village.....	109	59	37	4			61	35	6				65	25	8
6	Donnelly Township.....	98	28	63	3	1		37	47	2	1	3		43	43	1
7	Eldorado Township.....	69	21	40		1		26	37	3				27	33	3
8	Everglade Township.....	72	28	34	2	1	3	33	31	2			2	28	35	1
9	Framnas Township.....	131	73	47	8	1		82	34	8			1	82	33	7
10	Hancock Village.....	332	194	106	12	2		205	99	12	1	2		214	81	17
11	Hodges Township.....	87	52	31	3		1	49	30	6		1		51	28	3
12	Horton Township.....	108	23	78	2	1	1	24	73	3	1	1		25	71	3
13	Moore Township.....	98	47	42	2			48	39	4	2			42	44	4
14	Morris Township.....	133	33	84	5	2		41	75	9	1	2		44	70	10
15	Morris City—1st Ward.....	492	257	189	14	7	2	269	183	17	3	1		273	151	22
16	2nd Ward.....	571	253	252	31	5	4	297	199	41	3	6		301	191	37
17	Pepperton Township.....	103	17	75	1	2		24	69	7				24	69	3
18	Randsville Township.....	117	40	67	2	1		48	58	4		1		48	55	3
19	Swan Lake Township.....	118	40	66	4		4	49	60	4				44	67	3
20	Stevens Township.....	119	37	70	3	2	2	48	56	5		2		49	54	4
21	Scott Township.....	94	15	66	3	1		19	57	7		2	17	55	8	
22	Synnes Township.....	104	29	69	3	1		36	58	2	1	2	34	60	3	
Totals.....		3437	1449	1649	116	36	22	1604	1465	163	20	28	1630	1368	164	

ELECTION RETURNS FOR STATE OFFICERS, 1924
STEELE COUNTY

SECRETARY OF STATE			STATE TREASURER			ATTORNEY GENERAL			RAILROAD AND WAREHOUSE COMMISSIONER			CHIEF JUSTICE SUPREME COURT	ASSOCIATE JUSTICES SUPREME COURT				
Mike Holm Republican	Susie W. Stageberg Farmer-Labor	Ole C. Halverson Democrat	Henry Rines Republican	Carl Berg Farmer-Labor	Henry H. Reindl Democrat	Clifford L. Hilton Republican	Thomas V. Sullivan Farmer-Labor	Robert C. Bell Democrat	Frank W. Matson Republican	A. E. Smith Farmer-Labor	J. J. Lanin Democrat	Albert Johnson Without party designation	Samuel B. Wilson Without party designation	William A. Anderson Without party designation	Thomas Fraser Without party designation	Andrew Holt Without party designation	Royal A. Stone Without party designation
128	71	21	111	71	31	106	80	27	96	90	22	100	96	71	52	63	64
120	110	10	104	128	5	94	144	6	100	128	5	121	68	91	71	61	41
133	27	8	126	30	8	128	28	10	121	34	10	57	73	45	31	47	53
92	22	15	77	30	19	83	30	15	75	31	17	44	59	23	25	48	39
84	95	13	78	97	15	70	99	14	68	100	13	87	58	45	43	51	41
109	59	30	100	56	33	98	62	32	88	61	36	73	99	46	43	75	75
119	103	12	106	110	10	96	123	8	99	112	10	105	67	58	55	70	41
213	31	15	201	43	11	205	44	12	195	43	15	84	130	60	55	89	92
92	122	10	74	132	11	78	126	17	67	137	11	93	79	60	95	43	50
92	54	12	80	57	15	79	62	11	70	59	17	60	57	36	36	36	41
89	67	29	81	67	30	84	66	28	76	68	29	65	82	33	51	56	62
135	61	42	105	72	50	103	78	47	95	76	51	80	100	57	50	68	62
93	42	29	80	53	29	81	55	26	78	55	25	54	60	48	33	40	39
291	72	48	267	74	57	263	96	46	255	93	41	141	184	83	65	175	164
147	29	20	145	28	14	143	40	8	140	30	16	55	91	38	34	81	79
300	24	19	277	25	31	296	25	23	273	32	32	83	207	58	55	175	176
299	59	61	286	59	74	293	57	67	265	60	75	113	224	75	70	182	176
248	35	35	235	33	43	243	37	35	222	35	44	72	176	64	62	136	126
287	26	36	266	32	40	287	36	24	258	31	38	110	180	71	58	147	142
320	86	60	292	94	69	286	103	65	262	114	73	167	203	109	90	156	168
315	104	85	295	115	86	307	104	87	286	124	80	154	252	109	105	172	21
239	60	65	220	67	74	220	67	70	207	79	66	124	151	77	64	123	114
3945	1359	675	3606	1473	755	3643	1562	678	3396	1592	726	2042	2696	1358	1243	2094	2022

STEVENS COUNTY

34	36	5	32	34	8	36	36	4	36	33	4	35	28	22	19	22	41
62	41	5	59	46	6	55	46	8	50	51	7	47	45	15	20	40	51
87	47	7	80	51	7	82	55	7	72	63	6	40	69	23	24	55	86
55	52	8	49	57	9	62	61	5	46	61	7	36	52	16	22	41	77
78	15	9	67	20	12	64	27	10	46	26	11	28	45	15	22	27	75
48	36	4	40	46		43	42	1	40	42	1	28	33	12	7	32	45
29	32	2	25	34	3	27	33	2	27	31	5	25	24	17	19	26	34
34	28	4	33	29	3	31	30	4	34	27	5	20	32	11	21	15	26
91	22	11	86	26	9	77	33	11	88	31	8	41	62	24	19	45	74
225	60	23	217	68	20	214	71	22	202	77	20	95	149	80	48	105	176
55	21	3	55	21	3	51	24	4	49	26	1	25	29	19	13	23	36
34	64	3	25	70	5	21	73	4	24	73	3	32	27	22	25	18	38
56	29	1	44	38	5	43	43	1	41	42	5	35	28	20	23	24	30
51	61	6	45	64	11	39	83	8	39	73	11	43	56	23	33	33	83
299	132	21	266	149	24	268	162	14	257	159	24	148	212	70	78	186	318
313	162	38	304	166	41	292	189	32	273	186	46	161	245	85	84	194	359
34	61	2	23	70	3	23	74	2	21	70	2	37	33	19	29	17	50
60	46	3	57	47	3	50	53	1	51	50	2	40	44	27	20	31	50
53	57	3	46	65	3	50	58	1	49	57	4	37	53	21	17	39	68
55	42	12	41	50	9	49	51	6	41	50	8	42	35	20	14	21	62
32	44	7	23	53	6	27	48	5	17	57	6	35	34	14	21	21	48
42	54	3	31	58	4	33	59	2	30	58	5	29	36	24	30	20	40
1827	1142	182	1648	1262	192	1627	1351	154	1551	1343	191	1059	1371	599	608	1035	1868

ELECTION RETURNS FOR STATE OFFICERS, 1924

SWIFT COUNTY

NAMES OF TOWNSHIPS, VILLAGES OR WARDS (In Alphabetical Order)	Total Number of Ballots Cast and Counted	U. S. SENATOR IN CONGRESS*					GOVERNOR					LIEUTENANT GOVERNOR		
		Thomas D. Schall Republican	Magnus Johnson Farmer-Labor	John J. Farrell Democrat	Thomas Keefe Independent	Merle Birmingham Beer-Wine-Independent	Theodore Christiansen Republican	Floyd B. Olson Farmer-Labor	Charles Avery Democrat	Oscar Anderson Socialist Industrial	Michael Ferch Independent Progressive	W. J. Nolan Republican	Emil E. Holmes Farmer-Labor	Fred Schilling Democrat
1 Appleton Town and Village.....	699	340	287	40		4	334	314	22		2	344	259	35
2 Benson City—1st Ward.....	380	128	198	31	2	2	148	185	23	3	3	149	172	22
3 2nd Ward.....	588	235	265	45	6	6	258	276	27	2	2	287	226	29
4 Benson Township.....	150	16	127	2			12	133			1	15	125	1
5 Camp Lake Township.....	188	14	162	2		3	16	164	2			18	158	1
6 Cashel Township.....	113	10	91	3		1	10	86	2	1	1	18	85	2
7 Clontarf Township.....	60	1	55		1		6	49	2		2	6	50	
8 Clontarf Village.....	70	22	32	12		1	12	36	15			19	30	17
9 Danvers Village.....	75	38	29	5		1	36	29	5		1	40	28	5
10 DeGraff Village.....	96	46	23	20	5		39	33	18		3	62	24	8
11 Dublin Township.....	104	23	42	32			30	44	23	1	3	36	39	22
12 Edison Township.....	124	20	91	7		4	24	90	7			23	85	12
13 Fairfield Township.....	159	6	147		3		12	142			2	9	141	2
14 Hayes Township.....	213	17	184	7		1	25	174	6			22	171	7
15 Hegbert Township.....	153	23	125	5			34	117	1		2	30	113	4
16 Halloway Village.....	110	23	91	1			23	92				23	82	2
17 Kerkhoven Village.....	249	153	67	20			170	44	26			166	41	26
18 Kerkhoven Township.....	260	27	225		4	1	30	210	2	1		32	211	2
19 Kildare Township.....	108	29	49	18	4	3	30	52	16		4	34	51	19
20 Marysland Township.....	104	22	68	4	1	1	18	70	5	1	1	20	69	5
21 Moyer Township.....	88	8	78	1			6	80	1	1		8	73	3
22 Murdock Village.....	170	65	56	39		3	78	55	28		6	83	42	32
23 Pillsbury Township.....	145	53	87			1	67	68	1		1	70	65	
24 Shible Township.....	140	3	131	4		1	2	134			2	2	129	3
25 Six Mile Grove Township.....	110	9	92	5	1	1	18	87	2	2		18	81	3
26 Svenoda Township.....	167	3	159	2	2		5	156				6	149	1
27 Tara Township.....	113	7	98	3		1	5	103	1		2	7	95	5
28 Tarning Township.....	190	57	116	7		2	54	124	5			56	111	8
29 West Bank Township.....	197	35	155	1			40	148	2			39	154	1
Totals.....	5323	1433	3330	316	25	37	1542	3295	241	12	38	1642	3057	277

ELECTION RETURNS FOR STATE OFFICERS, 1924

SWIFT COUNTY

SECRETARY OF STATE			STATE TREASURER			ATTORNEY GENERAL			RAILROAD AND WAREHOUSE COMMISSIONER			CHIEF JUSTICE SUPREME COURT		ASSOCIATE JUSTICES SUPREME COURT			
Mike Holm Republican	Susie W. Stageberg Farmer-Labor	Ole C. Halverson Democrat	Henry Rines Republican	Carl Berg Farmer-Labor	Henry H. Reindl Democrat	Clifford L. Hilton Republican	Thomas V. Sullivan Farmer-Labor	Robert C. Bell Democrat	Frank W. Matson Republican	A. E. Smith Farmer-Labor	J. J. Lanin Democrat	Albert Johnson Without party designation	Samuel B. Wilson Without party designation	William A. Anderson Without party designation	Thomas Fraser Without party designation	Andrew Holt Without party designation	Royal A. Stone Without party designation
385	219	35	351	244	34	350	266	24	347	260	25	200	316	156	155	225	283
178	145	24	161	153	23	152	183	16	148	157	23	97	159	110	95	125	155
320	202	32	277	216	37	283	239	23	263	219	38	172	270	175	131	232	281
23	115	3	16	119	3	17	119	3	13	121	2	41	46	76	72	22	34
27	147	3	18	151	1	20	156	1	18	154	4	59	56	109	96	26	31
27	76	2	21	81	1	23	81	1	17	85	2	40	30	36	47	12	22
16	40	1	6	47	1	8	49	1	6	50	1	21	28	21	29	16	12
19	31	15	17	29	16	11	42	13	10	34	18	10	38	7	15	14	24
41	27	5	40	22	5	39	29	4	35	28	6	19	32	17	21	25	24
60	24	8	52	27	12	30	57	5	27	50	15	18	56	11	24	40	51
51	34	14	43	32	20	42	42	12	34	35	24	25	54	22	28	38	44
38	76	3	26	85	7	26	89	4	26	82	7	38	47	55	46	22	24
24	128	2	8	142	1	7	146	1	6	147	2	78	40	69	107	16	38
35	157	10	21	166	9	25	167	9	26	158	11	94	53	109	86	37	21
36	101	6	30	111	7	30	107	4	30	111	6	67	50	77	79	32	25
25	82	3	24	83	1	22	87	1	22	81	1	40	30	41	58	21	16
183	29	21	172	32	23	178	29	21	170	29	22	90	103	63	33	114	104
46	200	5	36	206	4	36	211	2	37	209	1	77	92	130	118	56	42
47	38	17	35	47	16	30	57	15	28	54	21	27	51	23	29	40	39
26	67	4	22	66	5	19	72	6	21	69	9	35	37	33	46	23	21
10	71	3	7	73	1	5	78	1	6	74	3	30	25	29	40	15	14
93	32	28	78	37	33	86	51	19	79	38	34	58	64	40	37	55	62
84	48	2	76	56	2	70	62	2	66	60	1	63	41	55	38	34	29
6	124	3	3	129	5	1	133	3	2	127	2	58	35	96	104	20	13
28	77	2	17	82	3	17	84	4	15	81	4	29	41	48	47	18	32
12	145	2	7	142	4	6	149	2	5	146	2	63	37	88	91	19	30
14	89	6	8	93	5	8	99	4	4	101	1	45	35	32	64	15	35
63	111	7	54	108	9	61	110	6	53	107	6	39	96	59	73	47	75
36	148	6	34	154	1	38	150	3	37	151	1	67	58	98	96	33	42
1953	2783	272	1660	2933	288	1640	3144	208	1554	3818	294	1700	2020	1885	1905	1392	1628

ELECTION RETURNS FOR STATE OFFICERS, 1924

TODD COUNTY

NAMES OF TOWNSHIPS, VILLAGES OR WARDS (In Alphabetical Order)	Total Number of Ballots Cast and Counted	U. S. SENATOR IN CONGRESS					GOVERNOR					LIEUTENANT GOVERNOR		
		Thomas D. Schall Republican	Magnus Johnson Farmer-Labor	John J. Farrell Democrat	Thomas Keefe Independent	Merle Birmingham Boer-Wine-Independent	Theodore Christianson Republican	Floyd B. Olson Farmer-Labor	Carlos Avery Democrat	Oscar Andersen Socialist Industrial	Michael Fereh Independent Progressive	W. L. Nolan Republican	Emil E. Holmes Farmer-Labor	Fred Schiplin Democrat
1 Bartlett.....	209	72	115	2	6	5	71	117	4	2	3	66	120	7
2 Bertha.....	242	102	121	4		3	103	112	6		3	101	112	9
3 Birchdale.....	132	52	59	5	1	5	53	65	3	1	3	51	67	2
4 Bruce.....	159	73	57	13		6	86	49	13			77	46	13
5 Burnhamville.....	187	107	54	12	3	2	110	51	17	2		112	53	14
6 Burleene.....	144	62	67	13			76	57	7		2	68	57	12
7 Eagle Valley.....	311	138	153	6	3	4	149	144	9		4	148	140	11
8 Fawn Lake.....	93	26	50	10	1	1	29	47	10		3	27	44	12
9 Germania.....	215	94	103	9		2	97	99	5	1	3	98	101	5
10 Gordon.....	262	134	117	2	1	1	145	103	5		1	146	100	5
11 Grey Eagle.....	153	79	58	4	1	1	87	46	8	1	1	84	54	5
12 Hartford.....	272	148	85	12	2	8	146	72	19	3	8	137	83	21
13 Iona.....	251	120	108	11	3	1	134	90	18		3	129	95	14
14 Kandota.....	121	33	83	1			33	78	3	1	2	29	80	4
15 Leslie.....	205	70	116	6	2	1	76	109	9	2	2	77	108	12
16 Little Elk.....	100	48	34	6		3	52	33	6	1	2	45	39	6
17 Little Sauk.....	303	134	144	7	3	3	149	121	10	2	2	145	123	9
18 Long Prairie.....	392	169	136	26	5	25	199	117	25	4	10	189	121	33
19 Moran.....	143	59	58	15	5	1	69	50	14		4	68	57	8
20 Reynolds.....	276	128	116	13	1	7	133	110	20	1	5	138	100	23
21 Round Prairie.....	241	124	110			2	135	95	3	1	3	133	97	
22 Staples.....	274	83	139	14	17	4	84	152	18		3	93	138	19
23 Stowe Prairie.....	263	146	89	8	1	1	140	92	8	1		138	92	9
24 Turtle Creek.....	95	56	18	9	2	4	55	17	12	2	1	57	15	12
25 Ward.....	189	89	74	9	2	3	96	70	11	1	2	94	69	13
26 Villard.....	127	48	67	1	2	2	45	59	12	1		45	60	9
27 West Union.....	147	43	98	4			42	88	8		5	33	94	14
28 Wykeham.....	294	92	183	2	2	4	105	174	3	1	3	172	174	1
29 Bertha Village.....	244	159	61	16	1		152	64	16		4	138	67	20
30 Browerville Village.....	307	240	33	16	2	1	217	30	42	1	2	218	30	36
31 Burtrum Village.....	74	53	11	8	1		57	6	7		1	55	9	7
32 Clarissa Village.....	169	99	57	7		2	104	51	7			102	48	9
33 Eagle Bend Village.....	265	177	75	5		1	179	70	9			169	73	9
34 Grey Eagle.....	152	108	30	6	1		112	25	8		2	107	27	11
35 Hewitt Village.....	133	109	17				115	12			1	107	13	4
36 Long Prairie Village—1st Precinct.....	376	246	65	42	1	3	243	55	51		1	242	53	53
37 2nd Precinct.....	391	230	62	64	3	2	244	60	45	2	3	261	51	39
38 City of Staples—1st Precinct.....	437	113	272	14	22	3	108	292	18		3	107	279	21
39 2nd Precinct.....	683	314	220	51	63	5	312	284	43	6	9	318	252	61
Totals.....	9031	4377	3515	453	157	116	4542	3366	532	37	106	4454	3341	572

ELECTION RETURNS FOR STATE OFFICERS, 1924

TODD COUNTY

SECRETARY OF STATE			STATE TREASURER			ATTORNEY GENERAL			RAILROAD AND WAREHOUSE COMMISSIONER			CHIEF JUSTICE SUPREME COURT		ASSOCIATE JUSTICES SUPREME COURT				
Mike Holm Republican	Susie W. Stageberg Farmer-Labor	Ole C. Halverson Democrat	Henry Rines Republican	Carl Berg Farmer-Labor	Henry H. Reindl Democrat	Clifford L. Hilton Republican	Thomas V. Sullivan Farmer-Labor	Robert C. Bell Democrat	Frank W. Matson Republican	A. E. Smith Farmer-Labor	J. J. Lanin Democrat	Albert Johnson Without party designation	Samuel B. Wilson Without party designation	William A. Anderson Without party designation	Thomas Fraser Without party designation	Andrew Holt Without party designation	Royal A. Stone Without party designation	
82	103	3	75	113	5	76	116	3	71	117	3	76	75	73	49	63	56	1
120	91	10	97	107	8	103	105	7	94	107	10	67	97	60	72	85	74	2
57	63	3	52	66	3	52	72	2	50	74	3	46	40	28	37	40	39	3
89	38	14	84	43	11	80	44	9	74	45	11	46	66	38	37	61	50	4
110	47	16	112	47	14	107	54	14	110	49	17	52	81	43	33	80	72	5
73	58	9	72	59	8	71	61	8	69	59	9	46	63	38	34	55	56	6
161	131	11	151	38	8	149	143	6	150	139	6	130	117	117	100	102	78	7
29	44	10	22	49	10	25	51	9	23	50	10	39	28	25	24	32	23	8
108	87	7	98	93	5	98	99	3	105	85	6	75	90	75	59	73	66	9
153	84	8	147	100	2	150	96	4	146	93	6	86	121	67	55	109	104	10
84	51	5	82	52	7	84	49	6	79	55	8	50	67	44	35	59	54	11
150	73	19	146	80	15	139	82	15	138	78	19	90	113	58	63	95	87	12
139	84	16	132	92	13	119	101	15	122	97	13	88	106	71	79	88	78	13
36	70	5	30	76	2	28	80	1	28	80	1	55	29	56	54	26	14	14
83	99	8	71	108	10	78	107	11	70	102	13	66	87	52	56	65	66	15
46	34	7	45	39	4	50	36	3	45	37	4	41	37	29	21	38	34	16
149	107	17	142	120	15	139	125	13	135	120	10	100	122	86	69	116	-85	17
216	96	26	197	105	27	193	120	29	181	125	28	126	150	72	91	142	141	18
70	50	12	57	55	15	65	58	11	51	62	17	42	65	29	36	54	54	19
153	91	16	139	98	21	127	113	16	136	98	18	62	135	66	76	91	108	20
139	90	1	139	94	134	100	100	123	101	1	83	106	68	78	86	89	21	
111	118	18	99	132	17	96	137	14	94	130	15	90	105	53	76	90	69	22
149	79	13	133	92	8	142	87	7	134	87	6	64	115	53	58	97	98	23
61	12	12	57	14	11	61	12	10	54	15	12	29	34	21	14	28	33	24
109	56	10	94	61	16	89	67	16	83	71	13	71	75	44	61	64	55	25
59	54	6	50	57	5	47	61	5	49	61	3	37	51	27	36	48	40	26
55	77	6	43	87	6	38	99	3	36	98	3	74	48	47	52	53	38	27
113	157	6	98	169	3	106	160	2	98	166	3	117	93	108	115	89	81	28
148	63	14	140	61	19	144	66	12	145	60	14	61	110	57	69	87	88	29
226	22	33	225	18	39	206	37	41	202	30	42	80	163	47	43	135	136	30
57	6	5	54	8	4	57	10	5	52	10	4	21	34	8	15	32	32	31
102	48	9	103	44	9	103	46	9	100	44	11	43	-85	42	-37	65	65	32
189	54	9	176	62	8	180	54	6	175	62	5	77	120	67	52	107	112	33
114	22	5	114	21	8	110	25	8	107	26	4	44	62	27	30	34	69	34
109	11	3	103	14	-4	101	13	6	105	13	4	26	70	-22	21	57	-57	35
252	45	47	235	47	52	247	57	36	229	53	50	84	205	45	59	202	193	36
269	50	29	253	45	38	254	54	35	245	50	34	94	178	71	62	163	177	37
138	260	11	120	277	14	118	276	14	113	285	17	160	160	158	170	106	117	38
369	207	47	336	233	46	330	246	41	312	243	54	208	289	162	206	214	229	39
4877	2932	506	4523	3076	510	4496	3319	455	4333	3277	507	2846	3792	2254	2334	3251	3117	

ELECTION RETURNS FOR STATE OFFICERS, 1924
TRAVERSE COUNTY

NAMES OF TOWNSHIPS, VILLAGES OR WARDS (In Alphabetical Order)		Total Number of Ballots Cast and Counted	U. S. SENATOR IN CONGRESS					GOVERNOR					LIEUTENANT GOVERNOR		
			Thomas D. Schall Republican	Magnus Johnson Farmer-Labor	John J. Farrell Democrat	Thomas Keefe Independent	Merle Birmingham Beer-Wine-Independent	Theodore Christanson Republican	Floyd B. Olson Farmer-Labor	Carlos Avery Democrat	Oscar Anderson Socialist Industrial	Michael Ferch Independent Progressive	W. I. Nolan Republican	Emil E. Holmes Farmer-Labor	Fred Scholpin Democrat
1 Arthur.....	107	39	58	5				41	52	8	2	1	43	54	6
2 Browns Valley.....	413	237	101	31	4			251	80	45	2	1	247	78	40
3 Clifton.....	96	23	71	1				23	65	2		1	25	63	2
4 Croke.....	209	38	164	4	1			36	153	8	1	2	41	151	4
5 Dollymount.....	79	14	61	1				16	55	3		1	11	61	
6 Folsom.....	83	35	35	2	2	3		39	31	6		1	33	37	5
7 Lake Valley.....	254	53	188	1	3	1	53	181	4	3	3	56	172	2	
8 Leonardsville.....	120	21	89	6	1	1	19	89	7	1	5	18	90	6	
9 Monson.....	158	27	123	2	1		38	103	4	1	1	41	101	5	
10 Parnell.....	107	17	81	1	1		19	82	1			17	75	1	
11 Redpath.....	66	7	35	3			11	47	6			14	45	5	
12 Taylor.....	105	19	73	5		2	24	66	8	1		24	64	6	
13 Tara.....	83	22	37	15	1	2	10	41	21		4	14	42	16	
14 Tintah Township.....	65	30	23	1	2	1	30	20	7		1	29	28		
15 Tintah Village.....	76	38	19	12	1	2	39	13	15	1	2	37	13	15	
16 Walls.....	110	25	71	4	1	1	16	77	8	1		19	74	6	
17 Wheaton.....	578	293	219	45	2	4	314	195	36	2	5	337	172	33	
18 Windsor.....	72	46	23	1			42	22	5			42	23	2	
Totals.....	2781	984	1471	140	20	17	1021	1372	194	16	32	1048	1343	154	

WABASHA COUNTY

1 Chester.....	265	83	122	42	3	4	86	117	39	4	5	89	112	41	
2 Elgin Township.....	211	72	120	5			74	116	6		2	72	117	6	
3 Elgin Village.....	211	126	54	14	1	3	139	46	12		1	131	47	13	
4 Gillford.....	207	35	162	6	1	2	44	153	3	1		51	145	4	
5 Glasgow.....	154	33	101	14	1	1	26	106	13	1	1	30	105	11	
6 Greenfield.....	348	91	180	50	3	3	77	193	46	2	3	84	181	41	
7 Highland.....	221	51	146	15	1	4	34	140	27	2	8	45	138	24	
8 Hyde Park.....	93	23	60	3	1	3	30	52	5			30	53	4	
9 Hammond Village.....	116	45	53	4		2	50	43	8	1	5	44	51	6	
10 Lake.....	105	26	70	7	1		25	69	9			28	64	8	
11 Lake City—1st Ward.....	559	368	132	31	2	4	364	114	42	2	4	336	116	42	
12 2nd Ward.....	743	421	212	49	5	4	441	171	80	2	2	431	171	82	
13 Mazeppa Township.....	199	66	106	6	1	2	69	97	9			64	101	9	
14 Mazeppa Village.....	234	117	78	19	3	5	127	72	17		3	120	72	18	
15 Minneiska Township.....	102	42	45	5	2		46	36	13		1	49	36	8	
16 Minneiska Village.....	82	47	17	15		1	42	14	21		1	49	13	14	
17 Mt. Pleasant.....	173	38	119	15			45	107	14		1	49	107	12	
18 Millville Village.....	75	27	41	5			25	44	4			27	35	8	
19 Oakwood.....	155	33	101	9	1		36	99	11	1		48	91	5	
20 Plainview Township.....	265	98	131	9	1	3	98	125	10		1	105	114	12	
21 Plainview Village.....	604	385	160	21	2	3	311	200	46	2	3	342	149	48	
22 Pepin.....	182	48	115	7		4	57	109	6			53	116	7	
23 Watopa.....	153	40	93	11	1		34	92	19			37	94	15	
24 West Albany.....	205	18	164	10	2	1	23	162	13			21	160	10	
25 Wabasha—1st Ward.....	346	148	113	60	1	5	120	113	92	2		143	101	68	
26 2nd Ward.....	312	168	89	33	1	3	148	81	58	1	3	155	78	50	
27 3rd Ward.....	240	52	142	15	3	14	51	138	38	1	2	61	137	25	
28 Zumbro Township.....	209	89	89	8	2	1	106	65	12	2		102	71	11	
29 Zumbro Falls Village.....	96	55	30	6		2	59	24	8			59	22	6	
Totals.....	6865	2845	3045	494	39	74	2787	2898	681	24	48	2855	2797	608	

ELECTION RETURNS FOR STATE OFFICERS, 1924
TRAVERSE COUNTY

SECRETARY OF STATE			STATE TREASURER			ATTORNEY GENERAL			RAILROAD AND WAREHOUSE COMMISSIONER			CHIEF JUSTICE SUPREME COURT		ASSOCIATE JUSTICES SUPREME COURT				
Mike Holm Republican	Susie W. Stageberg Farmer-Labor	Ole C. Halverson Democrat	Henry Rines Republican	Carl Berg Farmer-Labor	Henry H. Reindl Democrat	Clifford L. Hilton Republican	Thomas V. Sullivan Farmer-Labor	Robert C. Bell Democrat	Frank W. Matson Republican	A. E. Smith Farmer-Labor	J. J. Janin Democrat	Albert Johnson Without party designation	Samuel B. Wilson Without party designation	William A. Anderson Without party designation	Thomas Fraser Without party designation	Andrew Holt Without party designation	Royal A. Stone Without party designation	
53 276 25 48 19 44 75 35 59 25 17 41 31 37 54 29 365 52	43 57 61 144 52 28 157 76 74 73 42 52 29 8 62 135 16	10 33 4 7 1 4 3 7 9 2 4 6 14 3 9 7 35 2	47 262 23 42 39 27 61 16 46 20 12 37 30 42 19 325 44	49 70 64 147 52 27 170 91 89 76 45 37 24 24 107 67 21	8 34 2 5 3 5 4 5 4 1 4 5 20 1 13 6 36 4	45 256 26 38 14 57 67 19 86 50 14 36 16 31 43 17 336 47	53 72 63 149 57 35 167 19 86 80 42 53 24 12 77 152 19	7 34 8 5 2 6 5 1 3 7 15 1 11 6 34 3	45 234 25 38 14 54 56 17 41 21 11 30 10 24 36 16 305 43	51 82 61 149 54 40 171 91 85 75 47 44 17 71 23 3	7 38 3 6 3 4 2 9 6 1 3 18 2 12 7 43 33	49 121 47 28 118 12 32 139 52 39 31 25 17 36 20 38 38 28 195 29	42 157 28 36 28 19 34 52 45 68 42 23 15 17 28 48 115 16	35 72 36 35 114 27 19 100 94 55 47 53 23 13 14 11 120 20	41 76 35 38 114 24 24 94 55 55 47 53 24 26 29 52 115 20	23 124 24 33 22 23 58 32 32 47 22 14 25 32 28 228 218	34 166 18 28 20 38 29 30 16 11 12 27 14 25 32 21 218 7	1 2 3 4 5 6 7 8 9 10 11 12 13 14 15 16 17 18
1285	1128	160	1099	1250	162	1110	1278	150	997	1303	174	1236	821	806	874	753	767	

WABASHA COUNTY

113	94	33	88	108	41	96	111	36	92	104	39	111	82	62	80	70	63	1
87	104	6	75	112	5	66	120	8	118	117	5	80	71	55	78	23	23	2
135	43	15	128	44	14	136	46	14	118	48	13	56	104	46	42	79	75	3
69	121	6	55	133	5	54	140	4	49	139	4	89	64	58	73	40	44	4
30	104	10	32	98	10	30	109	10	27	106	12	62	38	37	65	22	33	5
102	170	35	80	182	44	75	217	34	76	184	42	124	111	74	119	58	65	6
52	134	20	42	131	31	33	160	18	32	143	26	83	76	69	84	29	32	7
36	47	5	30	54	3	28	55	4	25	57	2	28	38	13	27	22	20	8
51	41	11	45	42	9	44	53	5	42	41	8	40	32	23	23	25	32	9
34	54	12	28	60	11	24	73	6	23	66	13	45	37	34	44	21	23	10
380	99	34	352	105	43	355	108	40	339	96	40	211	204	119	78	179	190	11
463	141	51	420	141	68	421	167	82	342	149	83	284	255	153	134	219	246	12
75	64	4	66	100	6	65	106	5	65	99	5	70	56	57	63	34	32	13
139	55	15	119	65	17	117	78	14	115	66	18	94	74	41	68	66	67	14
53	28	12	46	35	11	51	39	6	42	36	9	31	42	24	26	23	30	15
47	8	13	50	11	16	45	17	15	49	13	14	21	40	16	15	22	30	16
58	89	13	50	94	14	50	102	11	46	100	12	72	59	42	70	30	28	17
31	34	5	33	33	4	21	51	1	30	38	3	40	17	19	25	25	19	18
54	79	11	39	93	13	42	98	4	39	92	11	61	45	36	57	33	34	19
115	106	6	107	109	11	103	114	12	99	109	11	93	79	75	85	40	46	20
354	138	49	338	150	49	323	171	46	316	156	48	186	232	112	163	155	166	21
62	110	6	54	116	6	57	114	5	55	113	6	69	61	75	63	33	35	22
38	94	17	32	91	18	29	106	11	24	96	14	78	38	34	63	27	24	23
26	151	13	22	156	11	21	166	9	22	157	10	68	72	67	102	28	23	24
155	98	60	138	102	71	155	131	33	133	99	74	115	132	57	84	94	118	25
166	71	43	157	73	41	152	103	26	161	78	35	122	95	59	57	99	96	26
63	136	21	65	130	22	63	145	18	52	147	19	80	77	57	78	53	77	27
117	64	9	100	73	8	102	76	6	93	70	7	69	70	45	58	40	45	28
72	21	5	63	24	4	60	27	3	22	28	4	50	30	22	24	41	28	29
3177	2498	540	2854	2665	606	2718	3003	489	2596	2747	587	2532	2331	1581	1948	1630	1744	

ELECTION RETURNS FOR STATE OFFICERS, 1924

WADENA COUNTY

NAMES OF TOWNSHIPS, VILLAGES OR WARDS (In Alphabetical Order)	Total Number of Ballots Cast and Counted	U. S. SENATOR IN CONGRESS					GOVERNOR					LIEUTENANT GOVERNOR		
		Thomas D. Schall Republican	Magnus Johnson Farmer-Labor	John J. Farrell Democrat	Thomas Keefe Independent	Merle Birmingham Beer-Wine-Independent	Theodore Christianson Republican	Floyd B. Olson Farmer-Labor	Carlos Avery Democrat	Oscar Anderson Socialist Industrial	Michael Ferch Independent Progressive	W. I. Nolan Republican	Emil E. Holmes Farmer-Labor	Fred Schlipf Democrat
1 Aldrich.....	290	143	109	13	2	8	130	119	14	2	2	141	101	10
2 Blueberry.....	112	39	68	4			38	68	5	1		40	62	5
3 Bullard.....	50	15	32				14	27	2	1		14	28	1
4 Huntersville.....	72	32	36				29	31	4			28	33	2
5 Leaf River.....	176	50	88	19		3	42	101	16		5	47	81	22
6 Lyons.....	71	30	23	8			32	20	11			31	18	10
7 Meadow.....	101	19	79		1		13	83		1		20	79	
8 Menahga Village.....	229	124	84	11	2	1	108	96	15		1	119	82	13
9 North Germany.....	168	45	107	2	1	3	39	119			1	42	111	3
10 Orton.....	61	28	27		1	1	21	30	5			20	31	1
11 Red Eye.....	147	45	85	3	2		53	76	6	1	2	50	71	10
12 Rockwood.....	188	59	108	6	1	1	61	110	3	3	3	78	108	3
13 Sebekia Village.....	226	130	70	10	2	2	133	65	13		3	126	66	15
14 Shell River.....	94	26	64	1	1		22	68	2			23	68	1
15 Thomastown.....	185	71	100	3	9		69	101	7			65	104	4
16 Vernalda Village.....	235	123	81	12		4	137	64	9	1	4	130	70	13
17 Wadena Township.....	126	55	52	6	1	7	57	53	8		2	53	47	12
18 Wadena Village No. 1.....	489	292	133	37	5	5	282	164	23	2	7	295	234	31
19 Wadena Village No. 2.....	543	366	105	50	1	4	371	102	37	1	8	377	92	33
20 Wing River.....	168	97	55	2			101	53	6	1	1	98	62	1
Totals.....	3731	1789	1506	187	28	39	1752	1550	186	14	42	1797	1548	190

WASECA COUNTY

1 Alton.....	251	51	148	31	1	2	53	168	14	2	2	56	158	18
2 Blooming Grove.....	252	88	137	13		1	108	121	7	2	2	104	124	8
3 Byron.....	177	27	113	22	1	3	36	111	20	2		36	113	16
4 Freedom.....	237	44	150	32	2	2	43	158	26	1		46	152	28
5 Isoco.....	256	83	143	25		1	87	144	16		2	95	131	15
6 Janesville Village—1st Ward.....	276	115	101	47	1	3	95	145	23	1	3	114	115	33
7 2nd Ward.....	351	190	96	49			161	145	26		1	177	106	35
8 Janesville.....	261	74	141	32	1		67	158	22		2	71	149	24
9 New Richland Village.....	370	168	98	74	2	1	199	109	37	1	5	195	95	42
10 New Richland.....	320	74	223	10		2	97	200	9	3	2	95	189	11
11 Otisco.....	304	56	218	16	1	3	96	188	8	1	4	89	179	9
12 St. Mary.....	235	37	140	42	1	4	37	148	30		3	44	149	25
13 Vivian.....	186	30	137	15	2		32	141	11	1		29	139	8
14 Wilton.....	217	37	144	27	1		33	154	17		1	34	158	16
15 Woodville.....	216	68	121	18		2	71	121	12	1		80	111	9
16 Waseca City—1st Ward.....	769	331	305	100	3	4	316	375	33	3	1	341	331	49
17 2nd Ward.....	649	303	227	92	1	5	329	247	39		3	331	226	50
18 3rd Ward.....	538	133	309	63	2	7	114	348	33	5	5	143	322	28
19 Waldorf Village.....	68	13	36	13	1	3	21	34	12			18	32	13
Totals.....	5933	1922	2987	721	20	43	1995	3215	395	22	37	2493	2979	437

GENERAL ELECTION RETURNS

475

ELECTION RETURNS FOR STATE OFFICERS, 1924

WADENA COUNTY

SECRETARY OF STATE			STATE TREASURER			ATTORNEY GENERAL			RAILROAD AND WAREHOUSE COMMISSIONER			CHIEF JUSTICE SUPREME COURT		ASSOCIATE JUSTICES SUPREME COURT			
Mike Holm Republican	Susie W. Stageberg Farmer-Labor	Ole C. Halverson Democrat	Henry Rines Republican	Carl Berg Farmer-Labor	Henry H. Reindl Democrat	Clifford L. Hilton Republican	Thomas V. Sullivan Farmer-Labor	Robert C. Bell Democrat	Frank W. Matson Republican	A. E. Smith Farmer-Labor	J. J. Lanin Democrat	Albert Johnson Without party designation	Samuel B. Wilson Without party designation	William A. Anderson Without party designation	Thomas Fraser Without party designation	Andrew Holt Without party designation	Royal A. Stone Without party designation
154	100	12	147	107	11	139	109	13	130	112	11	72	127	79	67	80	70
43	60	5	43	63	4	42	62	6	40	63	5	33	34	32	37	21	26
17	28		13	28	2	13	26	1	13	29	1	15	21	21	17	11	11
37	30		30	30	2	32	33	1	30	29	1	15	24	22	16	17	16
61	74		48	83	23	45	88	22	44	85	21	68	51	38	53	42	39
35	18	10	32	18	11	32	18	12	33	16	11	20	20	20	17	16	14
20	73		16	83		17	81		16	82	1	34	31	27	29	23	13
139	71	11	123	80	10	121	87	11	118	85	13	81	98	67	57	85	98
51	98	5	44	107	4	45	103	1	46	104		63	50	54	66	39	34
31	24	1	23	28	1	22	28	3	19	30		23	11	12	12	8	16
60	67	5	55	71	4	55	72	4	49	73	5	39	49	28	31	33	36
64	99	2	79	106	5	109	109	5	61	105	5	65	62	60	51	39	39
147	52	8	142	53	11	141	57	10	125	59	10	67	90	45	45	75	80
26	64	1	24	66	1	21	70	2	22	67	1	39	28	42	31	28	18
88	86	2	78	93	3	77	93	3	68	92	6	63	71	56	46	55	47
134	58	17	124	71	15	127	73	14	127	63	14	76	86	42	41	80	77
71	34	9	59	41	9	61	41	7	51	44	13	44	42	32	32	28	29
333	96	24	298	118	36	316	119	26	280	122	95	150	194	94	126	258	178
406	79	23	389	75	37	388	82	33	375	85	31	176	237	108	114	240	252
118	39	3	103	50	2	106	51	1	100	50	2	44	78	34	43	46	47
2035	1250	159	1870	1371	191	1856	1402	175	1747	1395	247	1188	1395	923	941	1224	1140

WASECA COUNTY

94	124	14	62	141	20	53	161	11	43	159	21	83	101	61	70	71	47	1
132	94	12	113	106	10	117	105	10	99	120	10	87	98	81	62	66	67	2
70	80	14	36	102	16	35	119	14	37	105	18	60	63	46	42	55	47	3
78	123	26	53	145	25	54	150	20	47	145	26	80	108	59	85	70	66	4
111	110	16	94	121	17	94	128	20	86	122	19	104	78	84	90	59	55	5
122	98	35	105	106	39	105	120	32	95	112	41	54	138	74	79	98	94	6
189	97	32	180	103	31	173	118	26	170	120	30	58	210	81	84	135	136	7
95	123	23	83	138	22	78	147	21	70	144	27	94	109	87	71	60	59	8
218	80	34	191	88	45	195	108	33	180	90	38	103	158	81	71	125	123	9
110	173	10	92	188	5	104	187	6	93	182	9	121	81	116	103	64		10
66	119	24	51	128	31	41	152	21	39	133	31	48	114	57	86	61	52	12
50	125	4	36	122	6	41	135	5	28	141	7	69	67	71	84	40	49	13
56	133	17	42	140	21	46	144	18	33	148	25	88	84	66	69	60	42	14
107	87	7	87	107	8	84	107	9	78	101	9	70	73	54	64	56	47	15
369	298	41	335	315	50	333	340	39	308	314	55	196	359	182	186	249	259	16
366	191	43	328	198	57	321	228	45	305	212	65	139	344	140	146	252	248	17
164	294	30	131	299	42	122	340	30	117	311	41	146	207	153	175	140	114	18
31	24	9	21	25	13	22	24	12	17	27	15	15	38	7	15	31	30	19
2558	2518	396	2047	2747	464	2120	2982	379	1948	2849	495	1735	2521	1624	1667	1766	1650	

ELECTION RETURNS FOR STATE OFFICERS, 1924

WASHINGTON COUNTY

NAMES OF TOWNSHIPS, VILLAGES OR WARDS (In Alphabetical Order)	Total Number of Ballots Cast and Counted	U. S. SENATOR IN CONGRESS					GOVERNOR					LIEUTENANT GOVERNOR		
		Thomas D. Schall Republican	Magnus Johnson Farmer-Labor	John J. Farrell Democrat	Thomas Keefe Independent	Merle Birmingham Beer-Wine-Independent	Theodore Christiansen Republican	Floyd B. Olson Farmer-Labor	Carlos Avery Democrat	Oscar Anderson Socialist Industrial	Michael Ferch Independent Progressive	W. I. Nolan Republican	Emil E. Holmes Farmer-Labor	Fred Schlipf Democrat
1 Afton.....	245	115	112	4	1	1	115	100	8	2	7	117	104	7
2 Afton Village.....	94	51	36	1	1	1	66	18	4	1	1	64	22	3
3 Bayport.....	478	192	207	25	4	12	181	212	40	6	4	225	176	26
4 Baytown.....	203	83	86	20	1	2	82	86	16	6	3	89	81	16
5 Birchwood.....	88	71	10	6	9		71	8	9			71	8	5
6 Cottage Grove.....	248	99	128	10	5	2	105	120	11		5	107	116	11
7 Dellwood.....	94	63	22	4		2	65	21	5			68	21	3
8 Denmark.....	167	87	69	5	1	2	94	51	15		2	98	51	12
9 Forest Lake.....	264	96	148	13	4	4	112	137	12	1	2	111	131	14
10 Forest Lake Village.....	396	251	124	27	3	4	250	117	35	2	1	244	110	39
11 Grant.....	200	59	103	14	5	5	60	93	23		3	63	85	20
12 Hugo.....	96	42	50	4			48	39	8		1	45	39	8
13 Lakeland.....	208	107	69	13		2	116	62	15	1	1	116	55	12
14 Lincoln.....	484	259	145	50	2	8	91	120	47		2	298	108	38
15 May.....	251	110	124	6		2	130	104	6	1	2	138	97	5
16 Marine Village.....	172	85	72	11	1	1	92	67	12	1		97	58	8
17 New Scandia.....	457	123	316	4		1	166	271	2	1	1	158	258	1
18 Newport.....	425	245	128	27	3	5	257	89	53	3	6	214	92	28
19 Newport Village.....	213	93	91	13	1	1	131	64	10	1	2	123	65	12
20 Oakdale—1st Precinct.....	302	119	123	33	2	10	137	118	23	1	7	139	116	20
21 2nd Precinct.....	128	39	65	15		2	46	62	13		2	49	62	6
22 Oneka.....	220	71	146	4	1	3	65	136	12		1	66	131	9
23 Stillwater—1st Precinct.....	169	84	59	15		3	88	56	19	1	2	94	51	20
24 2nd Precinct.....	188	65	97	8		2	62	102	12	1	4	56	100	12
25 Woodbury.....	286	57	206				78	180	3	3	9	73	187	4
26 City of Stillwater.....														
1st Ward, 1st Precinct.....	612	331	148	90	3	13	333	173	78	2	7	344	146	70
27 1st Ward, 2nd Precinct.....	557	299	120	98	5	16	302	158	60	7	5	336	130	56
28 2nd Ward, 1st Precinct.....	420	255	101	53		11	250	118	44	1	2	261	87	47
29 2nd Ward, 2nd Precinct.....	354	185	125	19		7	180	121	35	1	1	199	104	27
30 3rd Ward, 1st Precinct.....	449	185	190	30	3	12	204	178	39	3	5	200	166	34
31 3rd Ward, 2nd Precinct.....	604	276	217	69	2	12	300	187	57	4	2	309	179	41
Totals.....	9072	4197	3637	691	46	150	4277	3368	726	49	90	4572	3136	614

ELECTION RETURNS FOR STATE OFFICERS, 1924

WASHINGTON COUNTY

SECRETARY OF STATE			STATE TREASURER			ATTORNEY GENERAL			RAILROAD AND WAREHOUSE COMMISSIONER			CHIEF JUSTICE SUPREME COURT			ASSOCIATE JUSTICES SUPREME COURT		
Mike Holm Republican	Susie W. Stageberg Farmer-Labor	Ole C. Halverson Democrat	Henry Rines Republican	Carl Berg Farmer-Labor	Henry H. Reindl Democrat	Clifford L. Hilton Republican	Thomas V. Sullivan Farmer-Labor	Robert C. Bell Democrat	Frank W. Matson Republican	A. E. Smith Farmer-Labor	J. J. Lavin Democrat	Albert Johnson Without party designation	Samuel B. Wilson Without party designation	William A. Anderson Without party designation	Thomas Fraser Without party designation	Andrew Holt Without party designation	Royal A. Stone Without party designation
146	79	7	129	98	4	121	106	3	126	89	7	113	79	82	57	83	72
74	14	1	66	16	2	65	19	3	69	13	2	43	36	45	12	36	34
268	127	26	224	156	30	199	217	16	213	154	30	162	164	149	99	117	147
109	65	11	97	75	14	87	97	8	55	76	10	72	90	76	50	70	71
76	5	4	73	4	6	70	5	7	77	5	2	30	48	19	12	52	67
158	75	7	126	100	10	123	7	11	118	112	15	115	75	83	74	77	83
73	17	1	68	20	2	70	21	3	70	17	4	14	65	14	10	58	70
115	36	9	98	49	10	93	54	6	93	51	8	96	40	58	31	54	56
153	104	7	121	121	11	120	128	9	131	116	9	139	83	103	64	124	82
285	78	33	261	94	31	271	93	31	264	95	30	150	166	118	81	165	166
93	72	13	70	82	14	59	103	13	64	85	16	68	75	55	49	59	58
59	24	7	54	32	6	50	41	2	53	35	5	43	28	26	25	25	48
146	34	10	124	50	9	111	68	9	122	51	8	59	72	54	48	56	58
349	82	23	321	87	29	325	93	34	323	93	21	127	224	93	85	188	258
154	81	4	139	93	7	128	111	6	135	96	7	142	71	124	75	93	75
106	47	13	97	60	8	89	72	10	100	55	8	73	53	56	35	74	66
232	184	8	173	231	2	172	245	2	187	224	1	251	80	182	90	159	143
318	60	18	292	78	22	288	82	21	272	90	19	124	194	94	102	159	192
146	50	6	134	50	7	132	60	6	136	51	7	76	89	52	48	81	98
185	77	18	147	107	20	138	121	20	137	112	18	81	129	61	82	103	107
67	46	8	51	55	11	54	57	6	54	54	6	41	54	33	36	52	54
104	102	4	86	117	3	81	126	1	77	122	4	84	78	77	74	59	71
108	41	7	95	46	10	87	65	6	86	53	12	57	65	53	41	51	54
87	69	13	69	86	13	58	102	12	66	86	9	72	56	70	44	45	50
126	129	9	93	157	9	70	177	9	71	163	7	112	78	76	96	72	70
384	120	39	368	127	53	337	190	35	352	135	52	212	229	133	144	224	278
374	105	44	330	118	62	306	175	40	335	124	54	193	237	129	122	222	270
293	72	35	271	87	38	255	132	20	275	78	41	164	164	119	89	166	219
225	93	16	205	103	19	196	124	12	211	107	11	152	124	130	86	131	134
252	132	29	213	160	30	200	193	22	220	159	25	178	160	140	115	147	150
353	133	48	325	157	43	311	201	32	340	155	32	227	193	189	120	179	229
5618	2353	478	4920	2816	535	4666	3285	415	4872	2856	480	3470	3299	2693	2006	3181	3530

ELECTION RETURNS FOR STATE OFFICERS, 1924 WATONWAN COUNTY

NAMES OF TOWNSHIPS, VILLAGES OR WARDS (In Alphabetical Order)		Total Number of Ballots Cast and Counted	U. S. SENATOR IN CONGRESS					GOVERNOR					LIEUTENANT GOVERNOR		
			Thomas D. Schall Republican	Magnus Johnson Farmer-Labor	John J. Farrell Democrat	Thomas Keefe Independent	Merle Birmingham Bear-Wine-Independent	Theodore Christianson Republican	Floyd B. Olson Farmer-Labor	Carlos Avery Democrat	Oscar Anderson Socialist Industrial	Michael Ferch Independent Progressive	W. I. Nolan Republican	Emil E. Holmes Farmer-Labor	Fred Schilpin Democrat
1	Antrim.....	201	62	127	1	2	1	59	115	5	1	5	59	115	5
2	Adrian.....	144	68	66	2		2	77	58	2			75	57	2
3	Butterfield.....	175	62	87	9	1	1	72	83	3	2	2	59	86	6
4	Fieldon.....	201	72	93	28		1	72	89	23	1	5	78	84	22
5	Long Lake.....	180	81	85	4	1	3	89	79	3	1	1	84	77	3
6	Madelia.....	229	111	102	10	1	1	120	83	14		1	129	76	11
7	Nelson.....	188	75	108	3			85	96	3		1	89	86	4
8	Odin.....	166	72	84	1	4		70	84	1		3	66	79	1
9	Riverdale.....	223	76	134	7		1	95	112	6		1	102	107	6
10	Rosendale.....	171	89	61	11	1	1	88	65	8	1	3	82	69	5
11	South Branch.....	145	44	93	1		7	45	87	6		6	41	85	4
12	St. James.....	177	50	98	18			63	89	8		5	60	88	9
13	Butterfield Village.....	169	68	80	7	5		62	88	6		1	65	76	7
14	Darfur Village.....	45	29	13	1			31	11	2			32	10	2
15	La Salle Village.....	40	21	27				23	21			1	26	21	
16	Lewisville Village.....	103	46	37	2		1	37	42	6			35	39	5
17	Madelia Village.....	651	419	135	66	1		451	111	54	1		450	85	56
18	Odin Village.....	86	65	18	2			65	18	1			67	15	1
19	Ormsby Village.....	38	11	24	1			14	22	2			14	23	
20	City of St. James—														
	1st Ward, 1st Precinct.....	352	185	94	52	3	1	225	76	23	1	5	227	75	30
21	1st Ward, 2nd Precinct.....	281	122	132	12	1	1	138	120	9			130	121	12
22	2nd Ward, 1st Precinct.....	431	241	121	36		2	268	105	22	1	5	259	99	17
23	2nd Ward, 2nd Precinct.....	135	63	59	5		3	83	47				82	43	1
Totals.....		3510	2132	1878	279	20	26	3332	1701	207	9	45	3311	1616	209

WILKIN COUNTY

1 Akron.....	92	16	72	1	1	1	33	54	1	1	2	33	53	2
2 Andrea.....	45	18	20	4	1	1	24	15	4	1	2	24	10	2
3 Atherton.....	46	4	35	3	1	1	5	36	3	1	1	31	32	3
4 Bradford.....	62	31	24	3	1	1	37	15	6	1	1	31	17	6
5 Brandrup.....	152	59	68	13	1	2	72	52	14	1	3	66	57	17
6 Breckenridge.....	46	15	17	8	1	1	13	14	8	1	2	12	19	5
7 Campbell.....	129	70	42	8	3	1	78	32	11	1	1	73	31	11
8 Champion.....	148	52	84	9	1	1	78	58	9	2	1	74	65	6
9 Connolly.....	46	10	29	1	1	2	10	23	1	1	3	11	25	5
10 Deerhorn.....	65	23	41	2	1	1	28	35	1	1	1	25	35	1
11 Foxhome.....	68	21	27	9	2	1	24	22	11	1	1	25	19	11
12 Manston.....	60	31	23	3	1	2	37	14	3	1	1	33	15	4
13 McCauleyville.....	49	15	28	3	1	1	18	20	5	1	1	17	23	2
14 Meadows.....	49	8	39	1	1	1	11	34	2	1	1	9	36	2
15 Mitchell.....	49	15	41	1	1	1	14	31	4	1	2	8	39	3
16 Nilsen.....	49	11	31	2	1	1	11	31	2	1	2	10	32	2
17 Nordick.....	56	13	26	7	1	2	20	22	3	1	4	18	27	3
18 Prairie View.....	86	48	53	3	1	1	42	49	3	1	1	38	38	3
19 Roberts.....	79	28	28	3	1	1	52	20	4	1	1	47	16	4
20 Sunnyside.....	79	29	30	5	1	1	34	24	12	1	3	31	24	14
21 Tanberg.....	53	13	33	2	1	1	20	29	12	1	1	16	20	2
22 Wolverton.....	177	45	187	3	3	3	74	94	3	5	1	69	89	3
23 Breckenridge City—1st Ward.....	261	97	117	25	3	7	94	116	25	1	4	97	115	22
2nd Ward.....	382	178	158	28	4	4	166	157	12	3	5	167	153	12
3rd Ward.....	227	69	129	1	1	7	75	127	21	1	4	72	128	1
26 Campbell Village.....	150	80	51	9	1	1	82	54	5	1	1	81	47	12
27 Foxhome Village.....	98	35	29	15	1	2	54	24	7	2	1	46	26	3
28 Kent Village.....	44	23	10	1	1	1	25	11	1	1	2	21	13	1
29 Rothsay Village.....	125	75	40	2	2	2	95	21	3	1	2	96	17	5
Totals.....	2989	1127	1449	167	28	43	1324	1227	185	22	57	1264	1230	166

GENERAL ELECTION RETURNS

479

ELECTION RETURNS FOR STATE OFFICERS, 1924
WATONWAN COUNTY

SECRETARY OF STATE			STATE TREASURER			ATTORNEY GENERAL			RAILROAD AND WAREHOUSE COMMISSIONER			CHIEF JUSTICE SUPREME COURT		ASSOCIATE JUSTICES SUPREME COURT			
Mike Holm Republican	Susie W. Stageberg Farmer-Labor	Ole C. Halverson Democrat	Henry Rines Republican	Carl Berg Farmer-Labor	Henry H. Reindl Democrat	Clifford L. Hilton Republican	Thomas V. Sullivan Farmer-Labor	Robert C. Bell Democrat	Frank W. Matson Republican	A. E. Smith Farmer-Labor	J. J. Lanin Democrat	Albert Johnson Without party designation	Samuel B. Wilson Without party designation	William A. Anderson Without party designation	Thomas Fraser Without party designation	Andrew Holt Without party designation	Royal A. Stone Without party designation
82	101	3	68	111	3	66	112	4	63	109	2	94	60	40	59	51	56
85	45	2	77	53	3	71	58	3	71	54	5	63	44	57	33	44	32
76	71	7	69	76	5	70	79	4	68	78	6	61	55	53	65	35	28
102	64	15	76	75	27	74	95	18	74	83	22	53	99	46	50	45	48
109	49	4	93	65	1	96	65	1	85	71	3	81	68	68	31	57	37
138	63	11	120	72	15	120	83	11	117	76	12	68	113	56	59	71	50
107	66	6	92	83	2	89	87	3	84	85	3	78	77	69	26	66	52
91	53	1	68	72	1	70	68	1	63	71	2	66	50	58	39	38	42
113	93	7	103	108	3	94	114	5	100	99	7	96	78	77	52	68	49
113	44	6	83	60	4	83	66	7	83	61	10	53	74	36	45	44	46
67	78	4	46	81	4	41	89	3	41	88	3	87	39	50	28	29	33
71	78	7	56	82	10	53	94	7	56	80	9	45	61	44	37	38	27
77	65	6	71	71	7	74	70	8	64	77	6	53	69	54	48	52	40
32	10	2	32	11	6	32	12	31	11	5	19	13	14	5	14	14
31	16	25	19	22	24	28	17	23	13	18	8	21	6
53	22	3	41	30	6	35	38	6	34	30	6	29	32	19	14	28	20
465	74	50	442	73	60	428	94	54	402	93	63	172	337	153	116	218	203
65	10	4	67	11	1	64	12	3	62	14	5	21	35	23	8	23	20
19	15	17	18	18	16	14	18	18	12	10	5	15	6
244	55	27	221	65	34	209	74	35	200	76	34	87	180	63	61	104	148
155	91	17	134	106	14	150	98	10	146	88	14	100	96	87	50	58	75
281	80	22	260	87	18	259	98	17	250	97	15	114	181	83	72	121	151
98	26	3	84	41	2	86	35	3	87	39	2	56	52	46	17	43	53
2674	1263	201	2345	1470	225	2304	1581	203	2223	1515	229	1537	1838	1224	928	1286	1236

WILKIN COUNTY

33	48	5	33	53	2	28	57	3	28	58	3	39	35	31	35	25	22
30	12	28	12	21	16	3	19	19	1	15	19	9	11	14	13
15	27	2	6	34	3	6	32	3	7	31	2	22	18	13	14	14	16
39	19	5	39	13	3	36	15	4	35	16	4	15	27	12	8	22	23
68	59	16	69	51	16	68	51	16	61	59	18	58	59	30	39	45	52
13	14	10	12	15	9	11	15	10	11	16	9	16	13	11	13	5	14
82	25	9	73	30	11	75	28	10	64	29	11	17	69	21	26	49	39
94	42	7	85	45	8	88	48	6	77	48	11	44	69	42	37	60	65
13	23	5	9	28	4	7	27	4	9	26	6	17	16	8	13	12	11
33	30	27	35	29	36	25	37	29	21	16	17	35	10
31	16	11	24	20	19	26	20	11	25	21	9	25	22	14	19	24	18
42	12	2	38	11	3	38	10	2	37	13	3	23	21	11	10	27	17
20	19	3	23	16	1	18	23	2	19	19	1	12	19	11	10	14	16
11	34	2	10	36	1	11	34	1	10	36	1	19	19	10	18	74	16
20	25	8	16	32	5	13	39	3	13	37	4	24	12	12	17	18	3
14	27	3	10	31	1	10	32	2	7	34	1	22	8	17	20	7	16
24	22	3	22	25	2	17	29	3	16	29	4	17	2	3	19	19	17
52	29	2	41	39	1	42	36	2	38	38	2	40	26	25	18	33	22
58	7	3	52	14	2	51	15	1	52	9	3	28	24	20	16	25	20
37	25	10	30	26	12	31	29	12	27	28	11	29	25	19	12	24	20
23	20	1	16	32	1	19	25	1	21	24	1	23	16	19	12	13	10
107	53	12	78	78	6	76	79	7	77	73	5	87	48	48	27	74	36
114	98	18	99	106	21	103	110	18	99	113	19	81	109	61	65	92	85
178	134	39	155	151	37	167	152	26	169	134	42	119	162	91	116	129	127
83	119	21	66	121	20	78	130	19	21	121	19	87	83	53	71	75	59
92	35	13	83	42	9	89	48	4	89	40	8	34	78	32	27	68	65
50	20	6	47	18	4	56	13	9	43	20	7	27	28	13	10	29	23
25	7	1	22	11	2	24	13	1	23	14	2	6	20	5	13	11	11
101	14	3	98	17	2	102	13	2	99	10	3	52	53	42	17	64	48
1502	1013	220	1311	1142	205	1340	1175	185	1221	1152	210	1027	1139	699	730	1041	885

ELECTION RETURNS FOR STATE OFFICERS, 1924

WINONA COUNTY

NAMES OF TOWNSHIPS, VILLAGES OR WARDS (In Alphabetical Order)	Total Number of Ballots Cast and Counted	U. S. SENATOR IN CONGRESS					GOVERNOR					LIEUTENANT GOVERNOR		
		Thomas D. Schall Republican	Magnus Johnson Farmer-Labor	John J. Farrell Democrat	Thomas Keefe Independent	Merle Birmingham Beer-Wine-Independent	Theodore Christiansen Republican	Floyd B. Olson Farmer-Labor	Carlos Avery Democrat	Oscar Anderson Socialist Industrial	Michael Ferch Independent Progressive	W. I. Nolan Republican	Emil E. Holmes Farmer-Labor	Fred Schlipf Democrat
1 Altura Village.....	89	25	54	4	1	6	41	36	4	1	2	31	45	3
2 Dresbach.....	214	136	37	7	1	1	146	33	8	1	3	133	35	13
3 Elba.....	150	44	72	18	1	3	47	62	20	1	3	50	57	20
4 Elba Village.....	79	24	23	13	3	1	26	28	10	1	1	26	21	16
5 Fremont.....	223	130	74	9	1	1	148	45	17	1	1	142	48	16
6 Hart.....	154	25	119	1	1	1	32	87	4	1	1	28	114	2
7 Hillsdale.....	174	60	101	6	1	1	69	7	1	1	1	71	85	3
8 Homer.....	240	118	81	20	1	3	134	56	29	1	1	125	75	21
9 Minnesota City Village.....	74	35	30	3	1	1	39	24	6	1	1	33	27	4
10 Mt. Vernon.....	145	69	58	6	1	2	71	49	12	1	1	71	46	11
11 New Hartford.....	226	97	89	10	3	3	93	77	13	1	1	93	82	13
12 Norton.....	174	23	133	11	1	2	41	111	7	2	13	29	128	5
13 Pleasant Hill.....	223	108	80	15	1	1	113	66	7	1	1	111	67	9
14 Richmond.....	98	28	43	11	2	4	32	36	11	1	1	32	41	7
15 Rollingstone.....	137	40	80	6	1	1	51	63	9	1	1	41	77	8
16 Rollingstone Village.....	120	51	26	38	1	1	49	42	17	1	1	45	34	19
17 Saratoga.....	201	94	96	6	1	1	122	57	10	1	1	120	57	7
18 St. Charles.....	207	97	85	7	4	1	119	58	8	1	1	106	74	7
19 St. Charles City.....	660	370	142	35	1	1	358	121	53	1	1	372	111	36
20 Utica.....	548	234	247	34	2	7	238	202	44	10	22	226	227	43
21 Utica Village.....	74	51	17	1	1	1	47	13	4	1	1	45	17	3
22 Warren.....	210	62	110	17	3	6	73	93	16	2	9	80	94	13
23 Whitewater.....	177	67	80	13	1	1	74	70	17	1	1	69	79	13
24 Wilson.....	301	96	156	8	2	6	97	144	16	3	1	82	159	16
25 Winona.....	116	49	39	17	1	3	49	34	12	1	1	52	35	15
26 Wiscoy.....	170	88	72	6	1	1	101	58	8	1	2	96	69	5
27 City of Winona—														
1st Ward, 1st Precinct.....	725	248	404	37	4	3	250	397	36	4	3	257	391	36
1st Ward, 2nd Precinct.....	695	270	356	35	1	6	288	334	33	4	3	265	353	34
1st Ward, 3rd Precinct.....	690	241	368	49	2	1	232	365	52	3	4	239	350	57
1st Ward, 4th Precinct.....	684	343	270	44	1	9	332	266	52	1	9	327	280	48
2nd Ward, 1st Precinct.....	743	424	219	51	3	5	440	213	50	5	5	441	207	53
2nd Ward, 2nd Precinct.....	498	311	134	29	2	3	308	141	32	2	2	314	118	32
2nd Ward, 3rd Precinct.....	755	447	207	67	5	4	439	202	79	2	6	430	204	72
3rd Ward, 1st Precinct.....	646	287	256	56	5	11	281	269	60	6	6	277	253	61
3rd Ward, 2nd Precinct.....	622	198	343	39	4	6	122	341	35	8	12	173	357	41
3rd Ward, 3rd Precinct.....	475	121	168	18	1	4	123	282	21	3	6	114	308	18
4th Ward, 1st Precinct.....	481	120	237	68	2	5	113	239	73	5	6	96	260	78
4th Ward, 2nd Precinct.....	717	227	326	103	5	10	221	319	104	6	10	167	313	81
4th Ward, 3rd Precinct.....	660	150	314	125	5	10	200	308	80	1	10	167	313	81
4th Ward, 4th Precinct.....	417	123	197	60	3	3	147	174	59	1	5	105	204	79
Totals.....	14001	5731	5973	1103	70	141	5985	5622	1135	94	208	5725	5850	1094

ELECTION RETURNS FOR STATE OFFICERS, 1924

WINONA COUNTY

SECRETARY OF STATE			STATE TREASURER			ATTORNEY GENERAL			RAILROAD AND WAREHOUSE COMMISSIONER			CHIEF JUSTICE SUPREME COURT		ASSOCIATE JUSTICES SUPREME COURT			
Mike Holm Republican	Susie W. Stageberg Farmer-Labor	Ole C. Halverson Democrat	Henry Rines Republican	Carl Berg Farmer-Labor	Henry H. Reindl Democrat	Clifford L. Hilton Republican	Thomas V. Sullivan Farmer-Labor	Robert C. Bell Democrat	Frank W. Matson Republican	A. E. Smith Farmer-Labor	J. J. Lanin Democrat	Albert Johnson Without party designation	Samuel B. Wilson Without party designation	William A. Anderson Without party designation	Thomas Fraser Without party designation	Andrew Holt Without party designation	Royal A. Stone Without party designation
39	37	2	30	45	3	31	47	3	25	45	4	32	40	19	22	34	27
146	24	10	140	27	11	142	27	12	137	31	10	37	107	29	31	89	86
75	43	20	53	50	20	59	48	19	41	62	19	42	53	30	32	42	37
36	18	14	24	21	15	26	18	18	24	22	17	17	33	12	15	51	26
159	32	20	143	40	18	137	47	16	128	32	17	85	91	40	31	93	90
46	98	3	30	112	5	27	113	3	29	115	3	58	50	46	50	42	33
76	78	7	70	84	5	74	81	6	63	89	6	59	71	50	44	55	55
144	48	24	136	62	20	135	55	22	126	87	19	69	109	52	46	75	86
93	32	6	76	39	11	74	41	11	36	25	5	20	35	17	10	32	31
110	62	16	103	67	12	140	66	12	96	76	8	45	64	33	24	44	53
68	82	9	37	119	7	34	119	6	32	126	5	98	48	61	48	48	36
138	51	13	119	68	12	124	65	10	108	68	10	69	85	84	27	79	74
41	23	15	34	37	8	35	36	9	29	41	9	23	46	20	21	26	21
70	48	9	56	62	27	50	67	7	43	72	7	56	50	34	35	36	41
77	14	11	49	27	15	48	36	11	28	55	12	13	61	10	24	44	48
123	51	15	121	54	13	118	54	9	110	61	11	89	81	51	41	66	67
130	47	15	110	64	13	111	63	11	96	69	11	89	81	48	56	74	56
394	101	29	356	112	41	356	121	39	346	122	37	135	207	109	93	182	205
309	163	34	242	239	46	237	208	47	217	229	40	210	196	141	122	158	188
49	13	3	49	12	2	47	15	3	43	15	4	23	32	18	12	25	22
92	83	13	83	92	11	76	98	17	68	103	12	75	85	69	44	49	67
85	62	13	67	71	16	71	77	12	63	78	17	62	68	40	35	47	68
118	133	10	95	153	13	87	159	9	86	159	12	88	122	79	61	103	98
59	34	12	49	41	8	50	42	11	35	51	11	33	48	30	32	38	41
105	55	8	102	57	6	97	58	10	99	58	10	57	72	36	35	61	67
286	365	32	244	387	37	263	375	36	240	394	33	223	268	255	258	149	178
314	314	32	272	331	35	280	325	36	267	338	34	213	293	244	222	182	185
285	311	53	242	328	61	240	351	52	233	361	45	186	280	218	244	140	165
387	215	42	339	247	56	350	262	39	332	254	50	171	342	181	184	251	256
466	174	50	427	197	59	432	216	41	405	206	42	186	388	171	163	271	299
347	96	25	310	112	39	314	115	34	320	107	32	131	263	122	101	197	226
497	160	60	453	178	72	435	207	71	416	210	79	190	408	163	161	306	328
343	193	54	286	238	59	292	235	60	273	241	66	178	309	168	172	212	233
255	289	28	205	331	29	192	335	39	180	334	30	195	208	193	208	155	144
157	259	24	117	282	27	126	284	23	111	288	24	153	142	166	157	101	104
141	210	73	114	239	79	103	244	77	93	256	74	150	160	137	125	90	115
275	298	85	224	333	83	209	338	98	183	357	82	210	288	169	194	177	211
194	274	101	181	283	97	175	307	93	175	308	83	188	242	148	150	106	140
142	163	67	107	191	79	120	183	70	111	194	60	101	188	99	103	136	138
6915	4773	1061	5930	5453	1151	5934	5557	1108	5501	5801	1053	4104	5784	3598	3479	4113	4395

ELECTION RETURNS FOR STATE OFFICERS, 1924

WRIGHT COUNTY

NAMES OF TOWNSHIPS, VILLAGES OR WARDS (In Alphabetical Order)	Total Number of Ballots Cast and Counted	U. S. SENATOR IN CONGRESS					GOVERNOR					LIEUTENANT GOVERNOR		
		Thomas D Schall Republican	Magnus Johnson Farmer-Labor	John J. Farrell Democrat	Thomas Keefe Independent	Merle Birmingham Beer-Wine-Independent	Theodore Christiansen Republican	Floyd B. Olson Farmer-Labor	Carlos Avery Democrat	Oscar Anderson Socialist Industrial	Michael Ferch Independent Progressive	W. I. Nolan Republican	Emil F. Holmes Farmer-Labor	Fred Schiplin Democrat
1 Albion.....	347	80	254	5	2		87	234	9	5	3	74	240	10
2 Buffalo.....	402	148	227	8	3	1	177	204	8	2	3	150	216	11
3 Chatham.....	189	27	150	2	1	2	31	144	6			25	149	3
4 Clearwater....	284	203	51	15		1	201	56	15			191	49	16
5 Cokato.....	340	135	193	1		1	150	172	3	4		140	156	4
6 Corinna.....	253	141	92	12	3		147	74	17	1	1	122	82	22
7 Frankfort.....	500	116	339	25		2	120	332	11	2	10	91	354	15
8 Franklin.....	457	174	232	26	3	4	164	228	26	6	5	144	244	23
9 French Lake....	352	164	179	1	1		175	168	3	2		167	160	7
10 Maple Lake....	278	58	202	8	1		44	206	12	1	2	32	213	15
11 Marysville....	326	77	217	21	1	1	75	216	16	6	3	81	215	17
12 Middleville....	315	116	180	8	1	1	90	193	12	2	2	94	179	12
13 Monticello....	322	153	132	19		2	162	128	17	1		146	131	21
14 Otsego.....	240	126	73	20	1	5	130	77	10	4		107	87	19
15 Rockford.....	315	124	171	7	1	2	132	153	8	6	6	124	157	9
16 Silver Creek..	351	119	221	2	1	2	102	232	5	3		89	230	10
17 Southside....	193	63	128				72	113	1			64	116	1
18 Stockholm....	371	118	241	3	1	1	135	219	4	2	1	132	206	4
19 Victor.....	215	86	110	8		2	77	98	22	10	3	72	109	19
20 Woodland.....	302	96	172	18	1	2	80	175	24	3	5	94	166	21
21 Annandale Village	321	235	70	7		3	230	68	13	2		220	64	13
22 Buffalo Village, Dist. No. 1	315	184	89	29			201	86	18		4	189	81	26
23 Buffalo Village, Dist. No. 2	344	173	139	14	1	2	206	109	9	3		212	93	9
24 Cokato Village..	479	307	143	15	1	1	335	114	14			322	96	12
25 Delano Village..	395	254	76	34	1	5	249	81	24	1	6	230	88	27
26 Howard Lake Village	363	252	82	14	2	1	239	86	12	6		238	73	21
27 Maple Lake Village	325	152	116	49	1		100	141	59		4	106	138	44
28 Monticello Village	446	312	64	45	4	9	318	66	37		5	307	63	36
29 Montrose Village	106	73	29	1			70	29	4			66	31	3
30 Rockford Village	117	81	25	2	1		84	27	1		1	81	21	2
31 South Haven Village	116	76	37	1		1	73	35		1	3	65	38	6
32 Waverly Village..	199	81	55	49	1	3	76	67	44	3	2	83	59	49
Totals.....	9878	4504	4489	469	33	54	4532	4331	464	76	74	4258	4304	507

ELECTION RETURNS FOR STATE OFFICERS, 1924

WRIGHT COUNTY

SECRETARY OF STATE			STATE TREASURER			ATTORNEY GENERAL			RAILROAD AND WAREHOUSE COMMISSIONER			CHIEF JUSTICE SUPREME COURT	ASSOCIATE JUSTICES SUPREME COURT				
Mike Holm Republican	Susie W. Stageberg Farmer-Labor	Ole C. Halverson Democrat	Henry Rines Republican	Carl Berg Farmer-Labor	Henry H. Reindl Democrat	Clifford L. Hilton Republican	Thomas V. Sullivan Farmer-Labor	Robert C. Bell Democrat	Frank W. Matson Republican	A. E. Smith Farmer-Labor	J. J. Lamin Democrat	Albert Johnson Without party designation	Samuel B. Wilson Without party designation	William A. Anderson Without party designation	Thomas Fraser Without party designation	Andrew Holt Without party designation	Royal A. Stone Without party designation
98	213	11	80	240	9	76	242	9	75	237	9	160	106	124	115	110	74
177	188	11	152	209	12	148	218	9	142	203	9	165	105	129	136	116	98
50	126	3	34	142	1	33	142	3	30	146	2	71	69	59	75	54	55
198	43	15	188	47	18	188	49	11	189	45	16	87	98	78	54	93	86
161	136	9	135	164	3	145	147	4	134	155	3	152	82	142	65	131	85
160	54	19	134	75	18	132	70	22	122	77	24	99	96	79	61	95	75
141	303	14	111	327	14	45	341	27	94	346	47	114	134	97	159	65	105
192	201	23	158	230	22	157	233	21	154	231	22	183	154	184	125	141	104
171	140	12	161	164	7	171	155	8	165	159	7	177	105	162	98	140	71
49	202	9	41	202	15	37	211	11	28	207	12	103	90	88	115	50	66
109	183	13	77	206	24	85	210	15	74	206	22	124	125	123	98	105	81
115	156	18	93	178	12	98	174	14	91	176	9	131	105	116	92	102	78
177	107	13	153	122	21	152	132	14	140	129	18	134	101	102	78	95	92
128	69	14	110	83	18	104	93	21	104	91	13	84	81	59	54	76	65
153	122	24	129	141	14	127	148	12	124	144	12	137	97	109	81	108	73
123	197	7	97	228	8	107	209	13	98	215	10	166	103	164	108	98	61
70	106	3	59	118	4	63	113	3	63	113	2	96	55	82	56	59	42
184	158	8	137	196	6	135	195	9	149	179	6	188	90	163	68	140	71
100	82	21	78	103	22	77	107	17	75	105	17	87	78	62	62	74	63
122	135	19	83	164	25	89	169	16	78	167	25	112	105	100	99	101	77
239	45	12	221	61	13	220	68	9	219	58	11	126	112	94	59	111	112
215	57	21	195	78	18	199	74	16	199	75	18	129	110	93	74	120	110
225	80	7	211	99	8	201	100	8	207	91	6	155	103	123	74	143	103
365	59	12	326	89	13	320	83	19	327	71	16	207	143	183	57	234	143
254	55	29	217	76	34	222	74	33	220	84	27	54	162	106	82	131	121
252	57	24	240	71	20	245	67	21	225	78	24	151	129	117	77	135	145
119	124	48	104	123	58	103	145	46	73	143	60	75	150	61	87	103	115
315	50	34	302	59	37	304	61	39	288	59	42	134	188	97	93	178	178
75	24	1	75	23	1	68	27	5	65	30	2	32	50	34	24	40	40
85	18	3	75	21	3	79	22	3	73	23	3	37	42	38	22	42	34
78	27	5	70	37	5	70	35	5	67	37	2	41	46	44	25	40	36
87	54	47	67	59	56	62	78	52	50	71	61	60	89	39	69	72	65
4987	3571	509	4313	4135	539	4262	4192	515	4133	4151	557	3811	3303	3251	2542	3302	2724

ELECTION RETURNS FOR STATE OFFICERS, 1924
YELLOW MEDICINE COUNTY

NAMES OF TOWNSHIPS, VILLAGES OR WARDS (In Alphabetical Order)		Total Number of Ballots Cast and Counted	U. S. SENATOR IN CONGRESS					GOVERNOR					LIEUTENANT GOVERNOR		
			Thomas D. Schall Republican	Magnus Johnson Farmer-Labor	John J. Farrell Democrat	Thomas Keefe Independent	Mertle Birmingham Beer-Wine-Independent	Theodore Christiansen Republican	Floyd B. Olson Farmer-Labor	Carlos Avery Democrat	Oscar Anderson Socialist Industrial	Michael Ferch Independent Progressive	W. I. Nolan Republican	Emile E. Holmes Farmer-Labor	Fred Schiplin Democrat
1 Burton.....	165	28	121	4				37	120	1	1	1	26	126	3
2 Echo.....	146	53	83	2	2			53	76	4	2		50	79	4
3 Florida.....	125	54	62	2			1	60	58	2	1		50	68	2
4 Fortier.....	166	26	129	2			1	25	130	1	1		22	129	1
5 Friendship.....	227	64	159	1	1			70	153	2	1		69	143	3
6 Hammer.....	174	41	121	1			2	44	123				41	119	2
7 Hazel Run.....	171	64	102	1				62	105				63	95	
8 Lisbon.....	210	55	156	2				44	158	2			50	153	2
9 Minnesota Falls.....	178	40	124	5		3		38	125	3	2	1	38	122	1
10 Norman.....	189	49	134		1			47	139				46	134	
11 Normania.....	256	23	225	2	1			22	228			1	24	216	
12 Omro.....	161	22	161	3		1		25	160	3			18	163	3
13 Oshkosh.....	199	58	134	2	2			67	128	2	1	1	59	128	6
14 Posen.....	174	19	149	3				17	151	4			21	146	2
15 Sandness.....	197	47	142	1				50	140	1	1		51	133	3
16 Sioux Agency.....	223	59	154	1		1		62	155		1		55	156	2
17 Stony Run.....	244	44	190	2	1			58	180	2			53	172	3
18 Swede Prairie.....	234	34	194	2				41	188	2			36	184	2
19 Tyro.....	224	60	158		1			51	172	1			56	156	2
20 Wergeland.....	164	34	119			1		36	121				30	121	2
21 Wood Lake.....	181	53	111	6		2		62	111	6	1		59	100	6
22 Canby.....	875	436	288	20	2	8		486	274	7	1		458	258	15
23 Granite Falls.....	553	321	192	16	1	339		182	14	2	2		315	172	19
24 Clarkfield.....	320	182	133	2		1		194	123	3			204	107	2
25 Echo.....	152	92	48	2	2	1		101	47	2		2	90	51	3
26 Hanley Falls.....	145	66	77	2				75	63	3			74	61	7
27 Hazel Run.....	81	44	31	1				46	31				43	30	1
28 Porter.....	125	82	41					85	40				77	43	1
29 Wood Lake.....	170	61	96		1	2		70	85	3	1	3	61	88	4
Totals.....	6389	2211	3834	85	18	22	2367	3766	68	15	13	2239	3659	101	

ELECTION OFFICERS FOR STATE OFFICERS, 1924

YELLOW MEDICINE COUNTY

SECRETARY OF STATE			STATE TREASURER			ATTORNEY GENERAL			RAILROAD AND WAREHOUSE COMMISSIONER			CHIEF JUSTICE SUPREME COURT		ASSOCIATE JUSTICES SUPREME COURT			
Mike Holm Republican	Susie W. Stenberg Farmer-Labor	Ole C. Halverson Democrat	Henry Rines Republican	Carl Berg Farmer-Labor	Henry H. Reindl Democrat	Clifford L. Hilton Republican	Thomas V. Sullivan Farmer-Labor	Robert C. Bell Democrat	Frank W. Matson Republican	A. E. Smith Farmer-Labor	J. J. Lanin Democrat	Albert Johnson Without party designation	Samuel B. Wilson Without party designation	William A. Anderson Without party designation	Thomas Fraser Without party designation	Andrew Holt Without party designation	Royal A. Stone Without party designation
39	115	4	31	121	3	26	124	5	24	120	3	56	48	63	92	23	30
52	74	3	53	76	2	47	79	5	51	82	1	51	54	39	43	34	29
54	69	3	49	66	3	49	68	2	49	65	3	30	35	44	50	29	24
35	115	1	22	129	3	24	130	3	22	122	5	41	55	82	80	23	18
90	127	2	73	139	1	69	145	1	64	142	3	65	74	105	91	51	29
57	106	3	45	116	3	39	124	4	41	116	2	49	72	62	72	24	38
75	89	3	69	93	1	68	97		64	93	3	45	66	61	60	27	37
63	138	3	55	148		48	156	1	45	147		58	74	107	96	34	18
47	109	4	36	116	6	38	118	4	36	123	2	42	53	67	74	28	36
60	119	1	45	134		45	135		47	129		34	65	76	68	25	28
46	199	2	22	222	4	23	222	2	20	218		98	51	134	131	32	17
38	143	6	24	157	4	21	160	4	17	163	4	73	77	91	96	36	23
71	117	4	63	120	5	63	127	3	62	121	1	49	74	85	72	41	36
34	135	2	25	142	2	21	143	1	18	148	2	72	53	83	78	35	25
56	130	4	50	136		52	130		48	132	4	48	66	97	99	30	35
70	138	4	55	158	2	62	148	3	61	152	1	78	58	98	104	33	33
64	165	6	55	178	3	55	179	2	48	174	2	51	85	111	116	35	33
46	183	2	38	182	2	38	185	1	36	181	2	73	60	153	146	25	21
64	150	3	57	157		53	162		57	156		65	87	116	112	46	42
36	117	1	34	117	1	32	115		26	119	4	58	63	76	73	21	23
71	93	8	56	106	5	56	107	8	55	105	7	42	58	54	57	44	31
521	190	19	475	217	19	463	244	16	473	223	17	150	376	183	161	338	240
336	158	18	312	169	18	318	173	19	294	169	25	153	228	136	140	180	236
123	91	2	207	98	1	202	106	3	190	111	2	81	144	103	87	104	104
101	40	3	52	46	3	92	53	1	91	47	3	48	60	38	32	57	45
83	59	2	83	54	7	79	60	3	81	62	7	46	42	60	38	36	38
50	22	2	48	26		44	28		43	29		23	37	27	15	23	26
81	38	1	78	41	2	81	35	1	77	35	2	29	73	47	44	41	43
75	77	3	61	84	1	68	81	3	62	82	2	52	55	49	46	44	33
2538	3300	119	2313	3548	97	2276	3638	95	2202	3566	107	1760	2343	2447	2373	1499	1371

CONGRESSIONAL VOTE, GENERAL ELECTION

(Those with * prefixed were elected)

FIRST CONGRESSIONAL DISTRICT

	*Furlow	Reiter	Hanna
Dodge	2,541	1,280	280
Fillmore	5,739	2,682	479
Freeborn	5,808	2,949	888
Houston	2,929	1,727	401
Mower	4,130	2,710	1,925
Olmsted	5,813	3,873	703
Steele	3,583	1,722	752
Wabasha	2,810	3,020	572
Waseca	2,127	2,851	504
Winona	6,004	5,744	1,155
Totals	41,484	28,558	7,659

SECOND CONGRESSIONAL DISTRICT

	*Clague	Swanjord
Blue Earth	7,639	4,039
Brown	3,229	3,693
Cottonwood	3,089	1,608
Fariabault	4,952	2,715
Jackson	2,887	2,633
Lincoln	1,766	1,637
Martin	4,955	2,280
Murray	2,129	1,646
Nobles	3,152	2,625
Pipestone	2,307	1,891
Redwood	4,716	2,170
Rock	2,336	1,455
Watsonwan	2,573	1,509
Totals	45,730	29,901

THIRD CONGRESSIONAL DISTRICT

	*Andresen	Welch
Carver	2,735	2,900
Dakota	4,929	4,176
Goodhue	8,029	3,312
LeSueur	3,205	3,327
McLeod	3,203	3,233
Nicollet	2,687	2,326
Rice	6,261	2,261
Scott	1,801	2,556
Sibley	2,276	2,856
Washington	5,272	3,146
Totals	40,398	30,093

FOURTH CONGRESSIONAL DISTRICT

	*Keller	Emme	Lawler
Ramsey	39,217	12,629	30,277
Totals	39,217	12,629	30,277

FIFTH CONGRESSIONAL DISTRICT

	*Newton	Bastis	Crosby
1st, 2nd, 5th, 6th, 7th, 8th, 9th, 11th, 12th, 13th Wards	68,333	36,804	10,967
City of Minneapolis—Town of St. Anthony	68,333	36,804	10,967
Totals	68,333	36,804	10,967

CONGRESSIONAL VOTE, GENERAL ELECTION—Continued

SIXTH CONGRESSIONAL DISTRICT

	*Knutson	Shipstead
Aitkin	2,708	2,303
Beltrami	3,072	3,361
Benton	1,880	1,971
Cass	3,085	2,272
Crow Wing	3,959	4,307
Hubbard	2,051	1,212
Lake of the Woods	961	754
Morrison	3,855	3,889
Sherburne	1,881	1,035
Stearns	9,470	7,689
Todd	4,855	3,600
Wadena	2,023	1,447
Totals	39,800	33,831

SEVENTH CONGRESSIONAL DISTRICT

	Bjornson	*Kvale
Big Stone	1,578	1,688
Chippewa	1,982	3,262
Douglas	2,345	3,711
Grant	1,474	1,968
Kandiyohi	2,749	5,467
Lac qui Parle	2,652	3,000
Lyon	3,782	2,898
Meeker	2,526	3,545
Pope	2,002	2,754
Renville	3,628	4,389
Stevens	1,545	1,620
Swift	1,340	3,831
Traverse	1,085	1,457
Yellow Medicine	2,183	3,965
Totals	30,871	43,555

EIGHTH CONGRESSIONAL DISTRICT

	Power	*Carss
Carlton	2,472	3,733
Cook	392	296
Itasca	4,196	4,238
Koochiching	1,488	2,712
Lake	907	1,888
St. Louis	30,050	34,059
Totals	39,505	46,926

NINTH CONGRESSIONAL DISTRICT

	Peterson	*Wefald
Becker	2,685	3,941
Clay	3,106	3,928
Clearwater	1,004	1,754
Kittson	1,360	1,848
Mahnomen	543	1,356
Marshall	1,996	3,359
Norman	1,931	2,310
Otter Tail	7,142	5,968
Pennington	1,112	2,607
Polk	4,820	6,697
Red Lake	689	1,068
Roseau	1,361	2,054
Wilkin	1,346	1,358
Totals	29,095	38,248

TENTH CONGRESSIONAL DISTRICT

	*Goodwin	Brewer	Hicks
Anoka	3,259	1,773	337
Chisago	2,968	2,132	86
Isanti	2,307	1,983	23
Kanabec	1,913	1,444	90
Mille Lacs	2,536	2,397	125
Pine	2,811	3,142	422
Wright	4,584	4,073	452
Hennepin (except St. Anthony) 3rd, 4th, 10th Wards, Minneapolis	27,371	19,546	2,950
Totals	47,749	36,490	4,485

VOTE FOR JUDGES OF THE DISTRICT COURT

FIRST JUDICIAL DISTRICT

Goodhue	*Schultz	6,908
Dakota		6,363
Totals		13,271

SECOND JUDICIAL DISTRICT

Ramsey	*Bechhoefer	Kelly	*O'Brien
	51,540	22,623	60,775
Totals	51,540	22,623	60,775

THIRD JUDICIAL DISTRICT

Olmsted	Buck	*Callaghan
Wabasha	3,747	5,888
Winona	2,191	3,377
	6,692	5,892
Totals	12,630	15,157

FOURTH JUDICIAL DISTRICT

Hennepin....	*Bardwell	Fosseen	Latimer	*Leary	Lee	Melin	*Reed	*Waite
	92,193	58,740	59,457	88,243	27,303	30,543	89,527	87,972
Totals....	92,193	58,740	59,457	88,243	27,303	30,543	89,527	87,972

NINTH JUDICIAL DISTRICT

Brown	*Gislason	3,860
Lincoln		2,324
Lyon		4,199
Nicollet		3,254
Redwood		4,054
Totals		17,691

TENTH JUDICIAL DISTRICT

Fillmore	*Peterson	5,606
Freeborn		8,340
Houston		3,372
Mower		6,249
Totals		23,567

ELEVENTH JUDICIAL DISTRICT

Carlton	*Freeman	*Grannis	*Kenny	Searls
	3,465	3,244	2,802	3,950
Cook	380	389	326	301
Lake	1,450	1,558	1,197	1,461
St. Louis	43,392	41,703	37,259	30,035
Totals	48,687	46,894	41,584	35,747

FIFTEENTH JUDICIAL DISTRICT

Aitkin	*McClenahan	3,207
Beltrami		4,116
Cass		3,156
Clearwater		1,911
Crow Wing		6,106
Hubbard		2,137
Itasca		5,876
Koochiching		3,043
Lake of the Woods		1,203
Totals		30,755

VOTE FOR JUDGES OF THE DISTRICT COURT—Continued

SIXTEENTH JUDICIAL DISTRICT

		*Flaherty
Big Stone		2,282
Grant		2,331
Pope		3,217
Stevens		2,346
Traverse		2,014
Wilkin		2,177
Totals		14,367

NINETEENTH JUDICIAL DISTRICT

	Hurley	*Stolberg
Chisago	1,278	3,877
Kanabec	1,347	1,888
Pine	3,729	2,582
Washington	3,675	3,932
Totals	10,029	12,279

VOTE FOR REPRESENTATIVES IN THE LEGISLATURE

FIRST DISTRICT—Fillmore and Houston Counties

	Fillmore	Houston	Total
O. K. Dahle (At Large).....	4,321	3,136	7,457
O. A. O. Moen (At Large).....	3,375	1,900	5,275
F. C. Fridicksen (Houston).....			2,653
S. S. Whitbedk (Houston).....			2,641
T. T. Brokken (Fillmore).....			3,871
John A. Johnson (Fillmore).....			4,617

SECOND DISTRICT—Winona County

Harold R. Atwood (First District).....	4,173
M. N. Lipinski (First District).....	4,035
E. J. Forestell (Second District).....	2,508
Frederick H. Rollins (Second District).....	1,982

THIRD DISTRICT—Wabasha County

Tom Sullivan (Wabasha).....	2,788
B. C. Fisk (Wabasha).....	3,260

FOURTH DISTRICT—Olmsted County

S. B. Shonyo (Olmsted).....	4,465
H. P. Christenson (Olmsted).....	4,604

FIFTH DISTRICT—Dodge and Mower Counties

Isaac Emerson (Dodge).....	2,914
Harry R. Howard (Mower).....	3,765
O. H. Dahl (Mower).....	3,876

SIXTH DISTRICT—Freeborn County

M. J. Rohne (Freeborn).....	7,364
-----------------------------	-------

SEVENTH DISTRICT—Faribault County

Vincent R. Hunt (Faribault).....	3,677
R. H. Lord (Faribault).....	3,716

EIGHTH DISTRICT—Blue Earth County

Chas. E. Whitney (Blue Earth).....	5,150
Jack Brown (Blue Earth).....	4,333
Adelbert L. Veigel (Blue Earth).....	5,519
John G. Gerlich (Blue Earth).....	5,001

NINTH DISTRICT—Martin and Watonwan Counties

Byron H. Curtis (Martin).....	3,402
W. W. Adams (Martin).....	3,905
Frank Dewar (Watonwan).....	1,708
Knute S. Thompson (Watonwan).....	2,203

TENTH DISTRICT—Cottonwood and Jackson Counties

A. C. Knudson (Cottonwood).....	2,769
C. A. Halverson (Cottonwood).....	1,674
M. B. Miller (Jackson).....	2,328
L. O. Teigen (Jackson).....	3,141

ELEVENTH DISTRICT—Nobles and Rock Counties

Sam C. Escher (Nobles).....	2,806
P. C. Horstman (Nobles).....	2,332
J. N. Jacobson (Rock).....	2,345
J. P. Jensen (Rock).....	1,553

TWELFTH DISTRICT—Lincoln, Murray and Pipestone Counties

Anton Anderson (Lincoln).....	1,804
Walter W. Pannneck (Lincoln).....	1,548
John G. Johnson (Murray).....	2,220
M. H. Rath (Murray).....	2,119
H. J. Farmer (Pipestone).....	2,570
S. H. Wilson (Pipestone).....	1,368

THIRTEENTH DISTRICT—Lyon and Yellow Medicine Counties

John B. Gislason (Lyon).....	3,307
Charles L. DeReu (Lyon).....	2,780
K. O. Fjeldstad (Yellow Medicine).....	1,950
L. C. Rosetter (Yellow Medicine).....	3,267

FOURTEENTH DISTRICT—Brown and Redwood Counties

	Redwood	Brown	Total
Michael Kramer (At Large).....	4,195	4,282	8,477
Louis Spelbrink (Brown).....			4,817
C. H. Frederiksen (Redwood).....			2,291
F. H. Aldrich (Redwood).....			3,580

FIFTEENTH DISTRICT—Nicollet and Sibley Counties

Oscar A. Swenson (Nicollet).....	3,334
Albert Lagerstedt (Sibley).....	2,730
H. C. Gildemeister (Sibley).....	2,358

SIXTEENTH DISTRICT—Steele and Waseca Counties

E. H. Naylor (Steele).....	3,388
I. H. Healey (Steele).....	2,453
John D. Lewer (Waseca).....	3,083
Frank H. Johnson (Waseca).....	2,311

SEVENTEENTH DISTRICT—LeSueur County

Frank J. O'Keefe (LeSueur).....	2,958
C. Roscoe Davis (LeSueur).....	3,627

EIGHTEENTH DISTRICT—Rice County

Gilbert E. Strandemo (Rice).....	5,512
Fred Dodes (Rice).....	2,970

NINETEENTH DISTRICT—Goodhue County

Andrew Finstuen (First District).....	4,000
Otto W. Kolshorn (Second District).....	3,358
Wm. Schilling (Second District).....	2,604

TWENTIETH DISTRICT—Dakota County

F. E. Lammers (Dakota).....	4,007
T. H. Prince (Dakota).....	4,593

TWENTY-FIRST DISTRICT—Carver and Scott Counties

W. G. Fabel (Carver).....	2,862
Wm. Lueders (Carver).....	2,723
Wm. Geister (Scott).....	2,012
D. W. Wilson (Scott).....	2,533

TWENTY-SECOND DISTRICT—McLeod County

Ed. Ulrich (McLeod).....	2,888
Herman Dammann (McLeod).....	3,228

TWENTY-THIRD DISTRICT—Renville County

Theo. E. Thorkelson (Renville).....	4,201
Mrs. Michael J. Dowling (Renville).....	3,726

TWENTY-FOURTH DISTRICT—Chippewa and Lac qui Parle Counties

J. O. Haugland (Chippewa).....	2,435
John Torgerson (Chippewa).....	2,394
Chas. O. Hill (Lac qui Parle).....	2,144
Iver C. Undlin (Lac qui Parle).....	2,428
Magnus Johnson (Lac qui Parle).....	758

TWENTY-FIFTH DISTRICT—Kandiyohi and Swift Counties

P. H. Frye (Kandiyohi).....	2,818
Hemming S. Nelson (Kandiyohi).....	4,756
Lewis Herfindahl (Swift).....	3,191
Walter R. Hurd (Swift).....	1,502

TWENTY-SIXTH DISTRICT—Meeker County

August Smith (Meeker).....	3,293
Bernard S. Determan (Meeker).....	2,635

TWENTY-SEVENTH DISTRICT—Wright County

Emil L. Knopke (Wright)	2,976
George A. Borg (Wright)	4,272
G. H. Lundberg (Wright)	1,834
Henry Spindler (Wright)	5,270

TWENTY-EIGHTH DISTRICT—Hennepin County

John F. Bowers (Hennepin)	3,559
Myrtle A. Cain (Hennepin)	3,520
P. F. Herbert (Hennepin)	2,359
Jos. A. Kozlak (Hennepin)	3,647

TWENTY-NINTH DISTRICT—Hennepin County

Lewis Duemke (Hennepin)	9,824
Wilbur L. Paulson (Hennepin)	6,984
Albert W. Rankin (Hennepin)	6,562
P. W. Viesselman (Hennepin)	3,937

THIRTIETH DISTRICT—Hennepin County

Frank E. Nimocks (Hennepin)	8,236
Mabeth Hurd Paige (Hennepin)	7,880

THIRTY-FIRST DISTRICT—Hennepin County

Sumner T. McKnight (Hennepin)	6,150
Marshall Lindberg (Hennepin)	3,974
Gunner Olson (Hennepin)	5,340
W. D. Washburn (Hennepin)	5,826

THIRTY-SECOND DISTRICT—Hennepin County

Otto D. Nellermeoe (Hennepin)	8,897
Arthur T. Nelson (Hennepin)	8,825
Oliver T. Peterson (Hennepin)	5,781
S. A. Stockwell (Hennepin)	8,917

THIRTY-THIRD DISTRICT—Hennepin County

Geo. H. Brooks (Hennepin)	10,741
Mrs. Myra Griswold (Hennepin)	11,001
W. I. Norton (Hennepin)	19,781
John E. Stevens (Hennepin)	13,844

THIRTY-FOURTH DISTRICT—Hennepin County

L. E. Brophay (Hennepin)	10,036
Sue M. Dickey Hough (Hennepin)	9,434
Edwin L. MacLean (Hennepin)	12,969
Mrs. G. A. Petri (Hennepin)	6,751

THIRTY-FIFTH DISTRICT—Hennepin County

William J. Gallagher (Hennepin)	7,614
Harry A. Montgomery (Hennepin)	8,758
Erling Swenson (Hennepin)	8,077
Emil S. Youngdahl (Hennepin)	7,885

THIRTY-SIXTH DISTRICT—Hennepin County

Rollin Dutton (North Half)	1,865
Henry Uglem (North Half)	1,282
Charles Munn (North Half)	1,490
Charles E. Hulbert (South Half)	4,679
Archie E. Miller (South Half)	4,158

THIRTY-SEVENTH DISTRICT—Ramsey County

Adolph A. Neumeister (North)	2,520
Emanuel Johnson (North)	3,284
Frank Fisher (South)	1,064
Mark H. Gehan (South)	1,144

THIRTY-EIGHTH DISTRICT—Ramsey County

Frank T. Starkey (North)	3,255
Miss Essie W. Williams (North)	1,380
John A. Mauritz (South)	2,132
John J. McDonough (South)	2,367

THIRTY-NINTH DISTRICT—Ramsey County

Albert J. Samec, Jr. (Fifth Ward).....	4,295
Joseph H. Masek (Sixth Ward).....	3,255
A. H. Parker (Sixth Ward).....	1,693

FORTIETH DISTRICT—Ramsey County

Oscar T. Chell (Fourth Ward).....	346
Guy E. Dilley (Fourth Ward).....	1,651
Milton C. Lightner (Seventh Ward).....	6,783
Eugene M. O'Neill (Seventh Ward).....	4,691

FORTY-FIRST DISTRICT—Ramsey County

George E. Hanson (Ramsey).....	4,130
Fred B. Blum (Ramsey).....	5,178
George W. Rodenberg (Ramsey).....	5,053
Frank E. Lindgren (Ramsey).....	3,375

FORTY-SECOND DISTRICT—Ramsey County

A. S. Pearson (South).....	7,363
John J. Moriarty (South).....	5,429
J. R. Sweitzer (North).....	5,793
Louis P. Smith (North).....	3,275

FORTY-THIRD DISTRICT—Washington County

R. A. Wilkinson (Washington).....	3,557
Chas. W. Granstrand (Washington).....	2,966
Julius Rasmussen (Washington).....	3,459
Rollin G. Johnson (Washington).....	3,467

FORTY-FOURTH DISTRICT—Isanti and Anoka Counties

	Anoka	Isanti	Total
Thomas H. Horton (Isanti).....	2,808	1,263	4,071
Albert A. Lodin (Isanti).....	1,752	2,524	4,276

FORTY-FIFTH DISTRICT—Benton, Sherburne and Stearns Counties

	Benton	Sherburne	Total
Edward W. Mayman (Benton).....	2,223	124	2,347
J. F. Mushel (Benton).....	1,705	40	1,745
Wm. L. Sartell (Stearns District West of Mississippi River).....			2,047
Ray J. Quinlivan (Stearns District West of Mississippi River).....			4,582

FORTY-SIXTH DISTRICT—Stearns County

Thos. Flahaven (First District).....	2,378
Charles E. Bohell (First District).....	1,902
William Schneider (Second District).....	2,983
John N. Nett (Second District).....	2,642

FORTY-SEVENTH DISTRICT—Douglas and Pope Counties

L. E. Olson (Douglas).....	4,220
H. M. Johnshoy (Pope).....	3,127

FORTY-EIGHTH DISTRICT—Big Stone, Grant, Traverse and Stevens Counties

Chas. J. Salmonson (Big Stone).....	1,642
Olaf Steen (Big Stone).....	1,543
Bernhard Rosenqvist (Grant).....	1,194
Carl M. Iverson (Grant).....	2,233
O. C. Neuman (Traverse).....	1,616
A. J. Cook (Traverse).....	1,009
A. T. Mallinger (Stevens).....	970
Lewis C. Spooner (Stevens).....	2,146

FORTY-NINTH DISTRICT—Clay and Wilkin Counties

S. P. Anderson (Clay).....	4,953
Ralph Davis (Wilkin).....	1,358
C. Y. Austin (Wilkin).....	1,355

FIFTIETH DISTRICT—Otter Tail County

Elmer E. Adams (Otter Tail).....	5,405
A. W. Chapman (Otter Tail).....	5,165
Roy E. Dunn (Otter Tail).....	7,191
John B. Hompe (Otter Tail).....	7,268
Hannah J. Kempfer (Otter Tail).....	7,096
Mrs. Etta Miller (Otter Tail).....	5,471
Nels T. Moen (Otter Tail).....	5,537
Sam. G. Wallace (Otter Tail).....	4,626

FIFTY-FIRST DISTRICT—Todd and Wadena Counties

Alex Kinneberg (Todd).....	3,996
J. A. Shaver (Todd).....	3,742
Joseph A. Quinn (Wadena).....	2,072
G. G. Bookhart (Wadena).....	1,081

FIFTY-SECOND DISTRICT—Cass and Itasca Counties

Stephen E. Parks (Cass).....	2,776
Ole A. Larson (Cass).....	1,927
George H. Herreid (Itasca).....	4,601
A. L. LaFreniere (Itasca).....	3,474

FIFTY-THIRD DISTRICT—Crow Wing and Morrison Counties

	Morrison	Crow Wing	Total
Edward P. Scallon (At Large).....	4,524	5,007	9,531
Wm. G. Moritz (At Large).....	1,852	1,924	3,776
Fred A. Moerke (Crow Wing).....			2,675
P. J. Long (Crow Wing).....			4,110
Theo. Thielen (Morrison).....			3,915
O. P. Jacobson (Morrison).....			3,166

FIFTY-FOURTH DISTRICT—Aitkin and Carlton Counties

John E. Merritt (Aitkin).....	2,640
Carl E. Taylor (Aitkin).....	1,769
W. J. Darby (Carlton).....	2,724
R. T. Hart (Carlton).....	2,930

FIFTY-FIFTH DISTRICT—Mille Lacs, Kanabec and Sherburne Counties

	Kanabec	Mille Lacs	Sherburne	Total
George H. Deans (Mille Lacs).....	1,358	2,414	888	4,660
Alfred H. Johnson (Mille Lacs).....	1,405	1,719	1,107	4,231
Robert Bain (Mille Lacs).....	573	880	399	1,852
John E. Odegard (Mille Lacs).....	1,409	2,440	1,783	5,632

FIFTY-SIXTH DISTRICT—Chisago and Pine Counties

H. R. Berg (Chisago).....	2,000
Raymond Charles Andrews (Chisago).....	2,980
Joseph E. Therrien (Pine).....	3,389
O. B. Steen (Pine).....	2,443

FIFTY-SEVENTH DISTRICT—Cook, Lake and St. Louis Counties

	Cook	Lake	Total
Alfred M. Fenstad (Cook and Lake).....	419	794	1,213
Warren E. Hastings (Cook and Lake).....	258	1,922	2,180
Marcus B. Cullum (St. Louis).....			10,609

FIFTY-EIGHTH DISTRICT—St. Louis County

Frank G. Scribner (St. Louis).....	3,468
Chauncey A. Peterson (St. Louis).....	4,080
O. E. Thompson (St. Louis).....	2,943
William G. Moffatt (St. Louis).....	2,395

FIFTY-NINTH DISTRICT—St. Louis County

Alexander Graham (St. Louis).....	6,335
Jacob L. Peterson (St. Louis).....	5,136
L. A. Barnes (St. Louis).....	8,137
George W. Johnson (St. Louis).....	7,343

SIXTIETH DISTRICT—St. Louis County

G. F. Peterson (St. Louis).....	4,290
F. H. Holladay (St. Louis).....	6,587
R. W. Hitchcock (St. Louis).....	6,761
A. R. Folsom (St. Louis).....	3,661

GENERAL ELECTION RETURNS

495

SIXTY-FIRST DISTRICT—St. Louis County

Carl H. Schuster (St. Louis).....	5,234
A. J. Thomas (St. Louis).....	4,016
George H. Lommen (St. Louis).....	6,102
Edward C. A. Johnson (St. Louis).....	6,197

SIXTY-SECOND DISTRICT—Beltrami, Lake of the Woods and Koochiching Counties

	Beltrami	Lake of the Woods	Total
A. P. Ritchie (Beltrami and Lake of the Woods).....	3,042	439	3,481
Gustaf Erickson (Beltrami and Lake of the Woods).....	2,531	1,113	3,644
David Hurlburt (Koochiching).....			2,125
Ole J. Wold (Koochiching).....			2,081

SIXTY-THIRD DISTRICT—Becker and Hubbard Counties

E. P. Skaiem (Becker).....	3,516
Martin J. Norby (Becker).....	3,083
Fred D. Long (Hubbard).....	1,824
Ferdinand Mueller (Hubbard).....	1,263

SIXTY-FOURTH DISTRICT—Norman and Mahnomen Counties

	Mahnomen	Norman	Total
Gust A. K. Anderson (Norman and Mahnomen).....	1,123	2,258	3,381
Arthur J. Anderson (Norman and Mahnomen).....	228	1,282	1,510

SIXTY-FIFTH DISTRICT—Pennington, Red Lake and Clearwater Counties

	Clear- water	Penning- ton	Red Lake	Total
Walter E. Day (Pennington, Red Lake, Clearwater)...	1,843	1,900	800	4,543
R. O. Gordon (Pennington, Red Lake, Clearwater)...	1,260	1,629	790	3,679
Marius Waldal (Pennington, Red Lake, Clearwater)...	1,136	1,689	987	3,812

SIXTY-SIXTH DISTRICT—Polk County

J. C. Pratt (Polk).....	6,789
B. M. Benson (Polk).....	6,525
Herbert Larson (Polk).....	3,849

SIXTY-SEVENTH DISTRICT—Kittson, Marshall and Roseau Counties

Ludvig Peterson (Kittson).....	1,684
Martha Boraas (Kittson).....	1,543
F. A. Green (Marshall).....	2,595
P. B. Malberg (Marshall).....	2,583
Louis Enstrom (Roseau).....	2,598

COUNTY OFFICERS

AITKIN COUNTY COUNTY SEAT, AITKIN

Office	Name	Postoffice Address	Term Expires
Auditor	H. C. Beecher.....	Aitkin	1927
Treasurer	Carl H. Holmgren.....	Aitkin	1927
Register of Deeds.....	Victor E. Erickson.....	Aitkin	1927
Sheriff	I. E. Roekennoogen.....	Aitkin	1927
Attorney	D. A. Scott.....	Aitkin	1927
Judge of Probate.....	Frank Hense.....	Aitkin	1927
Surveyor	Glen C. Bickley.....	Aitkin	1927
Coroner	D. F. Williams.....	Hill City	1927
Clerk of Court.....	C. M. Deming.....	Aitkin	1927
Court Commissioner	Carl E. Taylor.....	Bain	1927
Superintendent of Schools.....	Edith Perry	Aitkin	1927
County Commissioners—			
1st District	H. W. Kast.....	Aitkin	1927
2nd District	Andrew Larson	Malmo	1929
3rd District	John W. Autio.....	East Lake	1927
4th District	Andrew Olson	Tamarack	1927
5th District	Wm. Gausewitz	Hill City	1927

ANOKA COUNTY COUNTY SEAT, ANOKA

Auditor	Arthur A. Caswell.....	Anoka	1927
Treasurer	G. J. Giddings.....	Anoka	1927
Register of Deeds.....	Carrie S. Piper.....	Anoka	1927
Sheriff	U. S. Pratt.....	Anoka	1927
Attorney	Will A. Blanchard.....	Anoka	1927
Judge of Probate.....	Leeds H. Cutter.....	Anoka	1929
Surveyor	Wayne L. Ridge.....	Anoka	1927
Coroner	Clayton B. Thurston.....	Anoka	1927
Clerk of Court.....	Theo. A. E. Nelson.....	Anoka	1929
Court Commissioner	Vacancy		
Superintendent of Schools.....	Edith L. Patch.....	Anoka	1927
County Commissioners—			
1st District	Contested		
2nd District	Wm. Ringhand	Anoka, R. 2.....	1927
3rd District	Louis Jarson	Anoka	1929
4th District	E. M. Christian.....	N. E. Mpls.....	1927
5th District	E. J. Houle.....	Hugo	1929

BECKER COUNTY COUNTY SEAT, DETROIT

Auditor	Carl T. Ebeltoft.....	Detroit	1927
Treasurer	J. M. Connell.....	Detroit	1927
Register of Deeds.....	Albert F. Anderson.....	Detroit	1927
Sheriff	Edward Swanson	Detroit	1927
Attorney	A. O. Sletvold.....	Detroit	1927
Judge of Probate.....	E. O. Hanson	Detroit	1929
Surveyor	Fred Pfeifer	Detroit	1927
Coroner	H. L. Englund.....	Detroit	1927
Clerk of Court.....	I. L. Ketten.....	Detroit	1929
Court Commissioner	E. O. Hanson	Detroit	1927
Superintendent of Schools.....	Anna G. Rogstad.....	Detroit	1927
County Commissioners—			
1st District	W. D. Andrews.....	Ponsford	1929
2nd District	Henry N. Jensen.....	Detroit	1927
3rd District	Marx Jess	Frazee	1929
4th District	Henry O. Bjorge.....	Lake Park	1927
5th District	Dan McDougall	Richwood	1929

COUNTY OFFICERS.

497

BELTRAMI COUNTY COUNTY SEAT, BEMIDJI

Office	Name	Postoffice Address	Term Expires
Auditor	A. D. Johnson.....	Bemidji	1927
Treasurer	Earl Geil	Bemidji	1927
Register of Deeds.....	C. O. Moon.....	Bemidji	1927
Sheriff	Julius R. Johnson.....	Bemidji	1927
Attorney	G. M. Torrance.....	Bemidji	1927
Judge of Probate.....	S. M. Koefod.....	Bemidji	1927
Surveyor	Roy K. Bliler.....	Bemidji	1927
Coroner	H. N. McKee.....	Bemidji	1927
Clerk of Court.....	Fred Rhoda	Bemidji	1927
Court Commissioner	D. H. Fisk.....	Bemidji	1927
Superintendent of Schools.....	Ethelyn W. Hall.....	Bemidji	1927
County Commissioners—			
1st District	Edward Paulson	Bemidji	1927
2nd District	Carl Peterson	Pinewood	1929
3rd District	James F. Hayes.....	Wilton	1927
4th District	E. E. Schulke.....	Tenstrike	1929
5th District	Sam Ellis	Blackduck	1927

BENTON COUNTY COUNTY SEAT, FOLEY

Auditor	Gust J. Parent, Jr.....	Foley	1927
Treasurer	Wm. R. Maier.....	Foley	1927
Register of Deeds.....	Thos. Niedzielski	Foley	1927
Sheriff	Frank E. McGregor.....	Sauk Rapids.....	1927
Attorney	E. W. Swenson.....	Foley	1927
Judge of Probate.....	W. B. Callahan.....	Foley	1929
Coroner	A. M. Rathbun.....	Rice	1927
Clerk of Court.....	Thos. Kernan	Foley	1927
Court Commissioner	J. E. Doheny.....	Foley	1927
Superintendent of Schools.....	J. A. Kraus.....	Foley	1927
County Commissioners—			
1st District	W. E. Milton.....	Ronneby	1929
2nd District	C. J. Galarneault.....	Foley	1927
3rd District	N. P. Kilgard.....	Foley, R. 4.....	1929
4th District	L. E. Gottwalt.....	Rice	1927
5th District	Frank Fischer	Sauk Rapids	1929

BIG STONE COUNTY COUNTY SEAT, ORTONVILLE

Auditor	Dena B. Hudson.....	Ortonville	1927
Treasurer	W. T. Utley.....	Ortonville	1927
Register of Deeds.....	A. H. Sturges.....	Ortonville	1927
Sheriff	John Gowan	Ortonville	1927
Attorney	Chas. H. Bostla.....	Ortonville	1927
Judge of Probate.....	R. B. Hudson.....	Ortonville	1929
Coroner	B. R. Karn.....	Ortonville	1927
Clerk of Court.....	Hyaden French	Ortonville	1927
Court Commissioner	Oscar Hahn	Ortonville	1927
Superintendent of Schools.....	Martha Rothwell	Ortonville	1927
County Commissioners—			
1st District	W. E. Burns.....	Graceville	1929
2nd District	Theo. Hundebly	Beardsley	1927
3rd District	Ole I. Steen.....	Ortonville	1929
4th District	A. A. Zwiener.....	Ortonville	1927
5th District	Nels Lundberg	Odessa	1929

BLUE EARTH COUNTY COUNTY SEAT, MANKATO

Office	Name	Postoffice Address	Term Expires
Auditor	C. E. Kennedy	Mankato	1927
Treasurer	Henry Spicer	Mankato	1927
Register of Deeds	Frank B. Gabler	Mankato	1927
Sheriff	Ed. Ario	Mankato	1927
Attorney	Frank E. Morse	Mankato	1927
Judge of Probate	Harry A. Johnson	Mankato	1929
Surveyor	Chas. R. Schwanenberg	Mankato	1927
Coroner	Dr. G. A. Dahl	Mankato	1927
Clerk of Court	F. J. Thompson	Mankato	1927
Court Commissioner	Wm. F. Hughes	Mankato	1927
Superintendent of Schools	W. H. Detamore	Mankato	1927
County Commissioners—			
1st District	Wm. H. Compton	Eagle Lake, R. 2. ..	1929
2nd District	T. H. Foley	Mankato	1927
3rd District	B. D. Hughes	Cambria	1929
4th District	A. F. Rennpfed	Amboy	1927
5th District	Wm. C. Minks	Minnesota Lake ..	1929

BROWN COUNTY COUNTY SEAT, NEW ULM.

Auditor	Louis G. Vogel	New Ulm	1927
Treasurer	Henry J. Berg	New Ulm	1927
Register of Deeds	Fred Christiansen	New Ulm	1927
Sheriff	W. J. Jenkins	New Ulm	1927
Attorney	T. O. Streissguth	New Ulm	1927
Judge of Probate	W. B. Mather	New Ulm	1929
Surveyor	Carl Case	New Ulm	1927
Coroner	G. F. Reineke	New Ulm	1927
Clerk of Court	C. P. Manderfeld	New Ulm	1927
Court Commissioner	Albert D. Flor	New Ulm	1927
Superintendent of Schools	R. B. Kennedy	New Ulm	1927
County Commissioners—			
1st District	Joseph J. Sperl	Searles	1929
2nd District	John M. Johnson	Hanska	1927
3rd District	Rudolph Marti	New Ulm	1929
4th District	Henry S. Romberg	Sleepy Eye	1927
5th District	Herman Polkow	Springfield	1929

CARLTON COUNTY COUNTY SEAT, CARLTON

Auditor	Oscar W. Samuelson	Carlton	1927
Treasurer	James Dunphy	Carlton	1927
Register of Deeds	Marie J. Baumann	Carlton	1927
Sheriff	H. W. McKinnon	Carlton	1927
Attorney	J. E. Green	Carlton	1927
Judge of Probate	F. A. Watkins	Carlton	1929
Surveyor	Chas. K. Handschu	Moose Lake	1927
Coroner	Franklin W. S. Raiter	Cloquet	1927
Clerk of Court	John B. Thomson	Carlton	1927
Court Commissioner	V. J. Michaelson	Cloquet	1927
Superintendent of Schools	Nora A. Nilsen	Moose Lake	1927
County Commissioners—			
1st District	C. A. Sangola	Cromwell	1929
2nd District	Omer Hebert	Wrenshall	1927
3rd District	Andrew A. Norman	Cloquet	1929
4th District	Otto M. Scott	Mahtowa	1927
5th District	Lud Olson	Moose Lake	1929

COUNTY OFFICERS.

499

CARVER COUNTY COUNTY SEAT, CHASKA

Office	Name	Postoffice Address	Term Expires
Auditor	Wm. Schimelpfenig	Chaska	1927
Treasurer	H. R. Sell	Chaska	1927
Register of Deeds	Albert Meyer	Chaska	1927
Sheriff	Frank Trende	Chaska	1927
Attorney	W. F. Odell	Chaska	1927
Judge of Probate	John Glaeser	Chaska	1929
Surveyor	L. A. Zeman	Chaska	1927
Coroner	Dr. E. J. Eklund	Norwood	1927
Clerk of Court	O. L. Lundstrom	Chaska	1927
Superintendent of Schools	Miss Estella Elke	Chaska	1927
County Commissioners—			
1st District	C. H. Gibson	Chaska	1929
2nd District	Adam Hohmann	Watertown	1927
3rd District	G. F. Dennstedt	Norwood	1929
4th District	Geo. H. Peterson	Carver	1927
5th District	Dominick Wagener	Waconia	1929

CASS COUNTY COUNTY SEAT, WALKER

Auditor	A. A. Cater	Walker	1927
Treasurer	W. T. McKeown	Walker	1927
Register of Deeds	L. P. Peterson	Walker	1927
Sheriff	L. G. Morical	Walker	1927
Attorney	Edw. L. Rogers	Walker	1927
Judge of Probate	Frank N. Whitney	Walker	1927
Surveyor	J. M. Greene	Walker	1927
Coroner	J. Theo. Kleven	Cass Lake	1927
Clerk of Court	A. K. McPherson	Walker	1927
Court Commissioner	A. A. Oliver	Walker	1927
Superintendent of Schools	E. M. Granger	Walker	1927
County Commissioners—			
1st District	John Olson	Pequot	1927
2nd District	W. B. Jones	Pillager	1929
3rd District	I. M. Walker	Backus	1927
4th District	E. A. Lyman	Remer	1929
5th District	Peter Duncan	Cass Lake	1927

CHIPPEWA COUNTY COUNTY SEAT, MONTEVIDEO

Auditor	A. E. Swenson	Montevideo	1927
Treasurer	George Paulson	Montevideo	1927
Register of Deeds	Ruth B. Bullard	Montevideo	1927
Sheriff	Ole Borgendale	Montevideo	1927
Attorney	A. E. Kief	Montevideo	1927
Judge of Probate	J. W. Peterson	Montevideo	1929
Coroner	J. M. Anderson	Montevideo	1927
Clerk of Court	Elias Jacobson	Montevideo	1927
Court Commissioner	L. G. Moyer	Montevideo	1927
Superintendent of Schools	Olina E. Rolighed	Montevideo	1927
County Commissioners—			
1st District	Bert Scheltens	Clara City	1929
2nd District	Ole H. Brendemoen	Watson	1927
3rd District	Herman R. Ost	Montevideo	1929
4th District	Ole C. Olson	Montevideo	1927
5th District	Herman Walleen	Clara City	1927

COUNTY OFFICERS.

CHISAGO COUNTY
COUNTY SEAT, CENTER CITY

Office	Name	Postoffice Address	Term Expires
Auditor	Archie F. L. Stromgren.....	Center City	1927
Treasurer	Arnold W. Lent.....	Center City	1927
Register of Deeds	David Bloom	Center City	1927
Sheriff	John A. Johnson.....	Center City	1927
Attorney	S. Bernhard Wennerberg.....	Center City	1927
Judge of Probate.....	Carl W. Gustafson.....	Center City	1927
Surveyor	Henry A. Swenson.....	Center City	1927
Coroner	L. N. Westberg.....	Center City	1927
Clerk of Court.....	Karl O. Victor.....	Center City	1927
Court Commissioner	Axel L. Carlson.....	Center City	1927
Superintendent of Schools.....	E. J. Cederholm.....	Center City	1927
County Commissioners—			
1st District	Alf. T. Carlson.....	Taylor's Falls, R. 1	1929
2nd District	J. A. McLean.....	Harris	1927
3rd District	Oliver Vitalis	Center City, R. 1.	1929
4th District	Henry Lendt	Wyoming	1927
5th District	C. F. Mickle.....	Rush City	1929

CLAY COUNTY
COUNTY SEAT, MOORHEAD

Auditor	Andrew O. Hougum.....	Moorhead	1927
Treasurer	Arthur C. Fevig.....	Moorhead	1927
Register of Deeds	Fred Stalley	Moorhead	1927
Sheriff	P. E. Malvey.....	Moorhead	1927
Attorney	W. George Hammett.....	Moorhead	1927
Judge of Probate.....	James H. Sharp.....	Moorhead	1929
Coroner	O. C. Beck.....	Moorhead	1927
Clerk of Court.....	B. B. Rusness.....	Moorhead	1929
Court Commissioner	James M. Witherow.....	Moorhead	1927
Superintendent of Schools.....	S. O. Tang.....	Moorhead	1927
County Commissioners—			
1st District	Ole O. Halvorson.....	Hawley	1929
2nd District	A. L. Ruud.....	Hawley	1927
3rd District	Otto Vierth	Barnesville	1929
4th District	M. W. Gee.....	Moorhead, R. 1.....	1927
5th District	A. J. Wright.....	Moorhead	1929

CLEARWATER COUNTY
COUNTY SEAT, BAGLEY

Auditor	H. K. Rude.....	Bagley	1927
Treasurer	T. L. Tweite.....	Bagley	1927
Register of Deeds	P. L. Renne.....	Bagley	1927
Sheriff	Oliver Barness	Bagley	1927
Attorney	Oscar T. Stenvick.....	Bagley	1927
Judge of Probate.....	Abe L. Johnson.....	Bagley	1929
Surveyor	Martin Kjolhaug	Gonvick	1929
Coroner	D. R. Campbell.....	Bagley	1927
Clerk of Court.....	E. E. Lewis.....	Bagley	1929
Superintendent of Schools.....	Mae B. Barness.....	Bagley	1927
County Commissioners—			
1st District	Hugh Pattison	Bagley	1927
2nd District	Bert Gilbertson	Bagley	1929
3rd District	J. R. Holton.....	Shewlin	1927
4th District	Wm. Johnson.....	Clearbrook	1929
5th District	Chris Sorenson	Gonvick	1927

COOK COUNTY
COUNTY SEAT, GRAND MARAIS

Office	Name	Postoffice Address	Term Expires
Auditor	Geo. Leng	Grand Marais	1927
Treasurer	Charles Seglem	Grand Marais	1927
Register of Deeds	A. V. Johnson	Grand Marais	1927
Sheriff	L. H. Lien	Grand Marais	1927
Attorney	S. C. Murphy	Grand Marais	1927
Judge of Probate	Geo. H. Durfee	Grand Marais	1929
Surveyor	James S. Creech	Grand Marais	1927
Coroner	August J. Johnson	Grand Marais	1927
Clerk of Court	Matt Johnson	Grand Marais	1927
Superintendent of Schools	William Clinch	Grand Marais	1927
County Commissioners—			
1st District	Martin Jacobson	Hovland	1929
2nd District	John Samskar	Grand Marais	1927
3rd District	Jorgen Pederson	Grand Marais	1929
4th District	Albert Helmersen	Grand Marais	1927
5th District	H. O. Engelsen	Tofte	1929

COTTONWOOD COUNTY

COUNTY SEAT, WINDOM

Auditor	S. A. Brown	Windom	1927
Treasurer	P. G. Neufeld	Windom	1927
Register of Deeds	W. A. Cook	Windom	1927
Sheriff	O. G. Peterson	Windom	1927
Attorney	O. J. Finstad	Windom	1927
Judge of Probate	A. W. Annes	Windom	1929
Surveyor	L. J. Klock	Windom	1927
Coroner	L. Sogge	Windom	1927
Clerk of Court	M. B. Severson	Windom	1929
Court Commissioner	A. W. Annes	Windom	1929
Superintendent of Schools	Eliza T. Savage	Windom	1927
County Commissioners—			
1st District	C. H. Davis	Sanborn	1929
2nd District	G. H. Klasse	Westbrook	1927
3rd District	W. L. Silliman	Windom	1929
4th District	N. P. Minion	Bingham Lake	1927
5th District	J. H. Dickman	Mountain Lake	1929

CROW WING COUNTY

COUNTY SEAT, BRAINERD

Auditor	C. W. Mahlum	BRAINERD	1927
Treasurer	S. R. Adair	BRAINERD	1927
Register of Deeds	A. G. Trommald	BRAINERD	1927
Sheriff	Fred J. Reid	BRAINERD	1927
Attorney	W. F. Wieland	BRAINERD	1927
Judge of Probate	L. B. Kinder	BRAINERD	1929
Surveyor	Louis Knudsen	BRAINERD	1927
Coroner	D. E. Whitney	BRAINERD	1927
Clerk of Court	W. A. M. Johnston	BRAINERD	1927
Superintendent of Schools	Irma C. Hartley	BRAINERD	1927
County Commissioners—			
1st District	John Dewing	Garrison	1929
2nd District	W. H. Andrews	Outing	1927
3rd District	A. G. Anderson	BRAINERD	1929
4th District	Frank J. Lowey	BRAINERD	1927
5th District	Edward Krueger	Crosby	1929

DAKOTA COUNTY

COUNTY SEAT, HASTINGS

Office	Name	Postoffice Address	Term Expires
Auditor	R. W. Downs	Hastings	1927
Treasurer	Maurice O'Brien	Hastings	1927
Register of Deeds	C. E. Tuttle	Hastings	1927
Sheriff	J. J. Dunn	Hastings	1927
Attorney	Alfred M. Joyce	South St. Paul	1927
Judge of Probate	Thomas P. Moran	Hastings	1929
Surveyor	Frank J. Tavernier	West St. Paul	1927
Coroner	O. W. Engelbert	Hastings	1927
Clerk of Court	T. S. Ryan	Hastings	1927
Court Commissioner	Ernest Otte	Hastings	1929
Superintendent of Schools	Josephine C. Raetz	Hastings	1927
County Commissioners—			
1st District	W. E. Beerse	Hastings	1929
2nd District	J. P. Nolan	South St. Paul	1927
3rd District	Andrew E. Derzer	Riverview, St. P.	1929
4th District	Geo. W. Becker	Hampton	1927
5th District	E. P. Ruh	Lakeville	1929

DODGE COUNTY

COUNTY SEAT, MANTORVILLE

Auditor	Geo. L. Taylor	Mantorville	1927
Treasurer	L. K. E. Folkestad	Mantorville	1927
Register of Deeds	E. N. Round	Mantorville	1927
Sheriff	Severt L. Gilderhus	Kasson	1927
Attorney	John Swendiman, Jr.	Dodge Center	1927
Judge of Probate	J. M. F. Cooper	Mantorville	1929
Coroner	G. H. Slocum	Mantorville	1927
Clerk of Court	Oliver J. Holtan	Mantorville	1927
Court Commissioner	I. N. Rounseville	Dodge Center	1927
Superintendent of Schools	H. A. Way	Mantorville	1927
County Commissioners—			
1st District	W. J. Smith	West Concord	1929
2nd District	J. L. Curtis	Mantorville	1927
3rd District	P. H. Bielenberg	Dodge Center	1929
4th District	B. Buegler	Kasson	1927
5th District	B. B. Johnson	Blooming Prairie	1929

DOUGLAS COUNTY

COUNTY SEAT, ALEXANDRIA

Auditor	Vernon Thomas	Alexandria	1927
Treasurer	Theo. Walstead	Alexandria	1927
Register of Deeds	Emil E. Gahlon	Alexandria	1927
Sheriff	Emil Lundeen	Alexandria	1927
Attorney	Constant Larson	Alexandria	1927
Judge of Probate	Ole J. Berg	Alexandria	1929
Surveyor	Paul R. Johnson	Alexandria	1927
Coroner	J. A. McCabe	Alexandria	1927
Clerk of Court	Albert T. Olson	Alexandria	1927
Court Commissioner	W. F. Sunblad	Alexandria	1927
Superintendent of Schools	Eva E. Wold	Alexandria	1927
County Commissioners—			
1st District	Arne H. Lee	Evansville	1929
2nd District	Theo. G. Wunkjer	Garfield	1927
3rd District	Sidney Angus	Garfield	1929
4th District	John H. O'Brien	Alexandria	1927
5th District	Bart O'Neil	Osakis	1929

FARIBAULT COUNTY COUNTY SEAT, BLUE EARTH

Office	Name	Postoffice Address	Term Expires
Auditor	Jesse L. Herring.....	Blue Earth.....	1927
Treasurer	Don Stearns	Blue Earth.....	1927
Register of Deeds.....	Carl L. Hagger.....	Blue Earth.....	1927
Sheriff	John A. Bachtle.....	Blue Earth.....	1927
Attorney	H. C. Lindgren.....	Winnebago.....	1927
Judge of Probate.....	John W. Vance.....	Blue Earth.....	1929
Surveyor	Harry J. Elger.....	Winnebago.....	1927
Coroner	Dr. C. E. Wilson.....	Blue Earth.....	1927
Clerk of Court.....	John E. Flynn.....	Blue Earth.....	1929
Court Commissioner	H. G. Robertson.....	Blue Earth.....	1927
Superintendent of Schools.....	Eva F. Jongs.....	Blue Earth.....	1927
County Commissioners—			
1st District	Clemet Gronfor	Frost	1929
2nd District	A. H. Werner.....	Blue Earth.....	1927
3rd District	Aug. Miller	Wells	1929
4th District	Milton M. Huber.....	Winnebago.....	1927
5th District	W. C. Ascheman.....	Easton	1929

FILLMORE COUNTY COUNTY SEAT, PRESTON

Auditor	Frank J. Ivach.....	Preston	1927
Treasurer	Moppy Anderson	Preston	1927
Register of Deeds.....	A. P. Nelson.....	Preston	1927
Sheriff	C. B. Christenson.....	Preston	1927
Attorney	S. C. Pattridge.....	Spring Valley.....	1927
Judge of Probate.....	D. K. Michener.....	Preston	1929
Surveyor	W. H. Williams.....	Preston	1927
Coroner	O'af Thompson.....	Lanesboro	1927
Clerk of Court.....	Carl G. Johnson.....	Preston	1929
Court Commissioner	A. W. Thompson.....	Preston	1927
Superintendent of Schools.....	Irene Warren	Preston	1927
County Commissioners—			
1st District	A. McConochie	Lanesboro	1929
2nd District	Nick Crowley	Chatfield	1927
3rd District	E. Kavanagh	Spring Valley.....	1929
4th District	John Elton	Harmony	1927
5th District	T. A. Johnson.....	Mabel	1929

FREEBORN COUNTY COUNTY SEAT, ALBERT LEA

Auditor	Cleon F. Holway.....	Albert Lea.....	1927
Treasurer	A. E. Rodsater.....	Albert Lea.....	1927
Register of Deeds.....	Thora Fossum	Albert Lea.....	1927
Sheriff	Jas. B. Otteson.....	Albert Lea.....	1927
Attorney	John O. Peterson.....	Albert Lea.....	1927
Judge of Probate.....	A. W. Johnson.....	Albert Lea.....	1929
Coroner	Jens Bonnerup	Albert Lea.....	1927
Clerk of Court.....	H. A. Spencer.....	Albert Lea.....	1929
Court Commissioner	I. L. Ingbritsen.....	Albert Lea.....	1927
Superintendent of Schools.....	Harold Dahlen	Albert Lea.....	1927
County Commissioners—			
1st District	I. A. Stensrud.....	Freeborn	1929
2nd District	Botolf Bridley	Oakland	1927
3rd District	Olaf Wargen	Hayward	1929
4th District	Oluf Hellie	Albert Lea.....	1927
5th District	John McKeown	Twin Lakes.....	1929

COUNTY OFFICERS.

GOODHUE COUNTY
COUNTY SEAT, RED WING

Office	Name	Postoffice Address	Term Expires
Auditor	C. H. Meyer	Red Wing	1927
Treasurer	J. H. Seebach	Red Wing	1927
Register of Deeds	Gust E. Freeman	Red Wing	1927
Sheriff	John A. Anderson	Red Wing	1927
Attorney	Theodore N. Ofstedahl	Red Wing	1927
Judge of Probate	Wm. M. Ericson	Red Wing	1929
Surveyor	A. E. Rhame	Red Wing	1927
Coroner	Frank J. Ferrin	Red Wing	1927
Clerk of Court	J. A. Norstad	Red Wing	1927
Court Commissioner	S. J. Nelson	Red Wing	1927
Superintendent of Schools	Mollie Remshardt	Red Wing	1927
County Commissioners—			
1st District	C. H. Tiedeman	Red Wing	1929
2nd District	P. A. Peterson	Cannon Falls	1927
3rd District	Henry Sathrum	Kenyon	1929
4th District	W. J. McWaters	Zumbrota	1927
5th District	Anton Schafer	Lake City	1929

GRANT COUNTY
COUNTY SEAT, ELBOW LAKE

Auditor	C. M. Nelson	Elbow Lake	1927
Treasurer	Lars Lynne	Elbow Lake	1927
Register of Deeds	Frank Heald	Elbow Lake	1927
Sheriff	Edward L. Johnson	Elbow Lake	1927
Attorney	R. J. Stromme	Elbow Lake	1927
Judge of Probate	W. H. Goetzinger	Elbow Lake	1929
Surveyor	W. E. Burgess	Elbow Lake	1927
Coroner	Dr. E. T. Reeve	Elbow Lake	1927
Clerk of Court	L. C. Johnson	Elbow Lake	1929
Court Commissioner	H. Sampson	Elbow Lake	1927
Superintendent of Schools	Blanche L. Brennin	Elbow Lake	1927
County Commissioners—			
1st District	M. L. Adams	Wendell	1929
2nd District	C. J. Stene	Ashby	1927
3rd District	William Schellbach	Hoffman	1929
4th District	William Coleman	Elbow Lake	1927
5th District	O. W. Jones	Herman	1929

HENNEPIN COUNTY
COUNTY SEAT, MINNEAPOLIS

Auditor	Al. P. Erickson	Minneapolis	1927
Treasurer	Henry Voegeli	Minneapolis	1927
Register of Deeds	A. W. Skog	Minneapolis	1927
Sheriff	Earle Brown	Minneapolis	1927
Attorney	Floyd B. Olson	Minneapolis	1927
Judge of Probate	John A. Dahl	Minneapolis	1929
Surveyor	John W. Shaffer	Minneapolis	1927
Coroner	Gilbert Seashore	Minneapolis	1927
Clerk of Court	Walter A. Ryberg	Minneapolis	1929
Court Commissioner	Wm. E. Bates	Minneapolis	1927
Superintendent of Schools	May H. Dills	Minneapolis	1927
County Commissioners—			
1st District	Arthur R. Ferrin	Minneapolis	1929
2nd District	Lynn Thompson	Minneapolis	1927
3rd District	W. W. Heffelfinger	Minneapolis	1929
4th District	Geo. H. Mallon	Minneapolis	1927
5th District	John W. Broderick	Excelsior	1929

COUNTY OFFICERS.

505

HOUSTON COUNTY COUNTY SEAT, CALEDONIA

Office	Name	Postoffice Address	Term Expires
Auditor	E. N. Newhouse.....	Caledonia	1927
Treasurer	Frank H. Snure.....	Caledonia	1927
Register of Deeds.....	N. C. Koel.....	Caledonia	1927
Sheriff	W. H. Abbotts.....	Caledonia	1927
Attorney	Wm. E. Flynn.....	Caledonia	1927
Judge of Probate.....	Chas. A. Dorival.....	Caledonia	1929
Surveyor	E. B. Webster.....	La Crescent	1927
Coroner	A. B. Molitor.....	Caledonia	1927
Clerk of Court.....	J. C. Evans.....	Caledonia	1927
Court Commissioner	S. N. Wheaton.....	Caledonia	1927
Superintendent of Schools.....	Mary Oleson	Caledonia	1927
County Commissioners—			
1st District	W. H. Eberhard.....	Houston	1929
2nd District	A. E. Anderson.....	Houston	1927
3rd District	Nels Johnson	Caledonia	1929
4th District	J. J. Duffy.....	Brownsville	1927
5th District	Henry Ellestad	Spring Grove	1929

HUBBARD COUNTY COUNTY SEAT, PARK RAPIDS

Auditor	Frank Heisel	Park Rapids	1927
Treasurer	W. A. Wilsie.....	Park Rapids	1927
Register of Deeds.....	M. M. Nygaard.....	Park Rapids	1927
Sheriff	Daniel Petrie	Park Rapids	1927
Attorney	R. O. Webster.....	Park Rapids	1927
Judge of Probate.....	Peter Christoson	Park Rapids	1929
Surveyor	E. O. Miller.....	Park Rapids	1927
Coroner	Dr. C. A. Houston.....	Park Rapids	1927
Clerk of Court.....	Charles L. Bradt.....	Park Rapids	1929
Superintendent of Schools.....	R. J. Olinger.....	Park Rapids	1927
County Commissioners—			
1st District	Hans Arvik	Dorset	1927
2nd District	Dan A. Buss.....	Park Rapids	1929
3rd District	W. A. Doran.....	Hubbard	1927
4th District	Henry Schaper	Akeley	1929
5th District	John Gladen	Guthrie, Rt. 1....	1927

ISANTI COUNTY COUNTY SEAT, CAMBRIDGE

Auditor	F. A. Norell.....	Cambridge	1927
Treasurer	Henry A. Olson.....	Cambridge	1927
Register of Deeds.....	P. M. Sohlberg.....	Cambridge	1927
Sheriff	Claes M. Johnson.....	Cambridge	1927
Attorney	H. L. Sodequist.....	Cambridge	1927
Judge of Probate.....	A. Hans Southerland.....	Cambridge	1929
Coroner	Alvin E. Berglund.....	Cambridge	1927
Clerk of Court.....	Erick Lindahl.....	Cambridge	1929
Court Commissioner	H. A. Butler.....	Cambridge	1929
Superintendent of Schools.....	L. A. Judin.....	Cambridge	1927
County Commissioners—			
1st District	Philip Johnson	Braham, Rt. 2....	1929
2nd District	August Bergin	Cambridge, Rt. 1..	1927
3rd District	L. H. Hass.....	Bethel, Rt. 1....	1929
4th District	Albert A. Lodin.....	Isanti, Rt. 1....	1927
5th District	Henry Bellin	Stacy, Rt. 2....	1929

COUNTY OFFICERS.

ITASCA COUNTY
COUNTY SEAT, GRAND RAPIDS'

Office	Name	Postoffice Address	Term Expires
Auditor	Thomas Erskine	Grand Rapids	1927
Treasurer	John E. McMahon	Grand Rapids	1927
Register of Deeds	L. W. Huntley	Grand Rapids	1927
Sheriff	George H. O'Brien	Cohasset	1927
Attorney	Ralph A. Stone	Grand Rapids	1927
Judge of Probate	Rhoda D. McCullough	Grand Rapids	1929
Surveyor	Lloyd W. Johnson	Grand Rapids	1927
Coroner	Will A. Herreid	Deer River	1929
Clerk of Court	I. D. Rassmussen	Grand Rapids	1929
Superintendent of Schools	Jesse E. Hutchins	Grand Rapids	1927
County Commissioners—			
1st District	H. M. Sword	Mack	1927
2nd District	Oscar Pearson	Bigfork	1929
3rd District	Harry C. Holmes	Coleraine	1927
4th District	Wm. McVeigh	Grand Rapids	1929
5th District	P. J. Zingg	Nashwauk	1927

JACKSON COUNTY
COUNTY SEAT, JACKSON

Auditor	V. J. Buckeye	Jackson	1927
Treasurer	M. B. Hofstad	Jackson	1927
Register of Deeds	R. J. Hill	Jackson	1927
Sheriff	O. C. Lee	Jackson	1927
Attorney	B. E. Grottum	Jackson	1927
Judge of Probate	W. A. Lienke	Lakefield	1929
Surveyor	A. E. Wallace	Jackson	1927
Coroner	H. J. Leigh	Lakefield	1927
Clerk of Court	J. S. Fiddes	Jackson	1927
Court Commissioner	W. P. King	Jackson	1927
Superintendent of Schools	B. T. Klevberg	Jackson	1927
County Commissioners—			
1st District	L. A. Libra	Jackson	1929
2nd District	Harry M. Burnham	Jackson	1927
3rd District	Herman Rossow	Lakefield	1929
4th District	Chris Johnson	Heron Lake	1929
5th District	H. A. Frederickson	Windom	1927

KANABEC COUNTY
COUNTY SEAT, MORA

Auditor	A. V. Sander	Mora	1927
Treasurer	Chas. J. Ericson	Mora	1927
Register of Deeds	A. M. Anderson	Mora	1927
Sheriff	John Sellstedt	Mora	1927
Attorney	P. S. Olsen	Mora	1927
Judge of Probate	Adolph S. Olson	Mora	1929
Surveyor	Geo. H. Jenks	Mora	1927
Coroner	Dr. A. A. Peterson	Mora	1927
Clerk of Court	William W. Tenney	Mora	1929
Court Commissioner	Geo. H. Newbert	Mora	1927
Superintendent of Schools	Emma S. Clark	Mora	1927
County Commissioners—			
1st District	Peter E. Pierson	Braham, Rt. 3	1929
2nd District	Ed. L. Mayclin	Mora, Rt. 2	1927
3rd District	Ole Goranson	Ogilvie, Rt. 2	1929
4th District	Wm. Monson	Mora, Rt. 1	1927
5th District	Gus Mohrenweiser	Mora, Rt. 3	1929

KANDIYOHI COUNTY

COUNTY SEAT, WILLMAR

Office	Name	Postoffice Address	Term Expires
Auditor	J. W. Haines.....	Willmar	1927
Treasurer	Paul A. Anderson.....	Willmar	1927
Register of Deeds.....	August Lundquist	Willmar	1927
Sheriff	Peter Bonde	Willmar	1927
Attorney	Charles Johnson	Willmar	1927
Judge of Probate.....	E. L. Rodegeb.....	Willmar	1929
Surveyor	J. A. Rowat.....	Willmar	1927
Coroner	Jno. C. Jacobs.....	Willmar	1927
Clerk of Court.....	Ed. Sanderson	Willmar	1927
Court Commissioner	Herbert A. Hengstler.....	Willmar	1929
Superintendent of Schools.....	O. O. Ulvin.....	Willmar	1927
County Commissioners—			
1st District	Wm. O. Johnson.....	Willmar	1929
2nd District	C. T. Skindellien.....	Pennock, R. F. D.	1927
3rd District	L. A. Metcalf.....	Georgeville	1929
4th District	Frank Danielson	Atwater	1927
5th District	A. O. Nelson.....	Willmar, Rt. 3.....	1929

KITTSO COUNTY

COUNTY SEAT, HALLOCK

Auditor	Wm. F. Davnie.....	Hallock	1927
Treasurer	Alfred Carlson	Hallock	1927
Register of Deeds.....	A. A. Berg.....	Hallock	1927
Sheriff	Elmer O. Pearson.....	Hallock	1927
Attorney	A. D. Bornemann.....	Hallock	1927
Judge of Probate.....	George Baker	Hallock	1929
Coroner	A. A. Carlson.....	Hallock	1927
Clerk of Court.....	C. A. Erickson.....	Hallock	1927
Court Commissioner	J. A. Swenson.....	Hallock	1927
Superintendent of Schools.....	Hans Hanson	Hallock	1927
County Commissioners—			
1st District	D. S. Andreasen.....	Karlstad	1927
2nd District	Richard Erlandson	Kennedy	1929
3rd District	Reynard Anderson	Hallock	1927
4th District	Swan W. Swanson.....	Lancaster	1929
5th District	E. J. Finney.....	St. Vincent	1927

KOOCHICHING COUNTY

COUNTY SEAT, INTERNATIONAL FALLS

Auditor	Otis H. Gordon.....	International Falls	1927
Treasurer	P. H. Fogarty.....	International Falls	1927
Register of Deeds.....	Ray Landgraf	International Falls	1927
Sheriff	Hugh Reidy	International Falls	1927
Attorney	Franz Jevne	International Falls	1927
Judge of Probate.....	John Berg	International Falls	1929
Surveyor	A. B. Pettersen.....	International Falls	1927
Coroner	Richard Liljelblad	International Falls	1927
Clerk of Court.....	J. H. Drummond.....	International Falls	1929
Court Commissioner	H. A. Levin.....	International Falls	1927
Superintendent of Schools.....	Anna E. Erickson.....	International Falls	1927
County Commissioners—			
1st District	Wm. Harrigan	Greaney	1927
2nd District	C. V. Linsten.....	International Falls	1925
3rd District	Ross Slack	Big Falls	1927
4th District	G. A. Munroe.....	Border	1929
5th District	R. J. Langaard.....	Mizpah	1927

COUNTY OFFICERS.

LAC QUI PARLE COUNTY
COUNTY SEAT, MADISON

Office	Name	Postoffice Address	Term Expires
Auditor	H. O. Thorson.....	Madison	1927
Treasurer	L. S. Sjolseth.....	Madison	1927
Register of Deeds.....	G. J. Fjelde.....	Madison	1927
Sheriff	A. G. Smaagaard.....	Madison	1927
Attorney	Theo. S. Slen.....	Madison	1927
Judge of Probate.....	H. L. Sorknes.....	Madison	1929
Surveyor	Berner Loftfield.....	Madison	1927
Coroner	Nels Peterson.....	Madison	1927
Clerk of Court.....	H. L. Borgendale.....	Madison	1927
Court Commissioner	Probate Judge		
Superintendent of Schools.....	Mary Lilleskov	Madison	1927
County Commissioners—			
1st District	John Retrum	Marietta	1929
2nd District	Chas. Kibler	Nassau	1927
3rd District	Andrew Pearson	Madison	1929
4th District	Chas. O. Hill.....	Dawson	1927
5th District	Ole J. Agre.....	Boyd	1929

LAKE COUNTY
COUNTY SEAT, TWO HARBORS

Auditor	Ira W. Foote.....	Two Harbors	1927
Treasurer	W. A. Pegelow.....	Two Harbors	1927
Register of Deeds.....	Thos. E. Murphy.....	Two Harbors	1927
Sheriff	Emil Nelson	Two Harbors	1927
Attorney	J. A. Walstrom.....	Two Harbors	1927
Judge of Probate.....	Thos. Martin	Two Harbors	1929
Coroner	Thos. J. Brown.....	Two Harbors	1927
Clerk of Court.....	Frank Kempfer	Two Harbors	1929
Superintendent of Schools.....	Alice W. Lawrence.....	Two Harbors	1927
County Commissioners—			
1st District	A. J. Sonjir.....	Finland	1929
2nd District	Erick Anderson	Two Harbors	1927
3rd District	Fred Hiller	Two Harbors	1927
4th District	Louis Westlund	Two Harbors	1929
5th District	Frank Gasperlin	Winton	1927

LAKE OF THE WOODS COUNTY
COUNTY SEAT, BAUDETTE

Auditor	M. D. Weeks.....	Baudette	1927
Treasurer	Jno. F. Clark.....	Baudette	1927
Register of Deeds.....	Hans B. Imsdahl.....	Baudette	1927
Sheriff	Thos. Slind	Baudette	1927
Attorney	E. C. Middleton.....	Baudette	1927
Judge of Probate.....	Albert Childgren	Baudette	1927
Surveyor	Jno. Gjelhaug	Baudette	1927
Coroner	Jno. R. Norris.....	Williams	1927
Clerk of Court.....	J. U. Williams.....	Baudette	1927
Court Commissioner	H. C. Hanson.....	Baudette	1927
Superintendent of Schools.....	Morris Willett	Baudette	1927
County Commissioners—			
1st District	W. F. Zauche.....	Baudette	1927
2nd District	E. T. Eide.....	Spooner	1929
3rd District	A. P. Thompson.....	Rako	1927
4th District	Hans Evenson	Williams	1929
5th District	E. D. Garber.....	Hiwood	1927

LE SUEUR COUNTY
COUNTY SEAT, LE SUEUR CENTER

Office	Name	Postoffice Address	Term Expires
Auditor	S. McMillen	LeSueur Center	1927
Treasurer	John Janda	LeSueur Center	1927
Register of Deeds	A. A. Traxler	LeSueur Center	1927
Sheriff	Hugo Bolke	LeSueur Center	1927
Attorney	L. W. Prendergast	LeSueur Center	1927
Judge of Probate	C. J. Brown	LeSueur Center	1929
Surveyor	A. J. Bradshaw	LeSueur Center	1927
Coroner	L. E. Conley	LeSueur Center	1927
Clerk of Court	F. M. Wrabek	LeSueur Center	1927
Superintendent of Schools	Jas. A. Meagher	Madison Lake	1927
County Commissioners—			
1st District	Patrick McCarthy	Montgomery	1929
2nd District	H. Kewitsch	LeSueur Center	1927
3rd District	F. V. Schwartz	Ottawa	1929
4th District	Chas. Dusbabek	Waterville	1927
5th District	E. J. Kramer	Cleveland	1929

LINCOLN COUNTY
COUNTY SEAT, IVANHOE

Auditor	A. L. Swenson	Ivanhoe	1927
Treasurer	Jens Olmen	Ivanhoe	1927
Register of Deeds	L. P. Sisson	Ivanhoe	1927
Sheriff	C. O. Hanson	Ivanhoe	1927
Attorney	C. W. Stites	Lake Benton	1927
Judge of Probate	Jacob Gerber	Ivanhoe	1929
Surveyor	Walter I. Larson	Lake Benton	1927
Coroner	C. M. Golden	Tyler	1927
Clerk of Court	Chris Simonsen	Ivanhoe	1927
Court Commissioner	I. H. Sattler	Ivanhoe	1927
Superintendent of Schools	Eva E. Lane	Ivanhoe	1927
County Commissioners—			
1st District	Geo. Maurer	Lake Benton	1929
2nd District	C. O. Nelson	Tyler	1927
3rd District	J. H. Hexum	Hendricks	1929
4th District	Martin Nelson	Ivanhoe	1927
5th District	George Hauswedell	Arco	1929

LYON COUNTY
COUNTY SEAT, MARSHALL

Auditor	R. D. Houdersheldt	Marshall	1927
Treasurer	Ernest Smith	Marshall	1927
Register of Deeds	L. E. McLaughlin	Marshall	1927
Sheriff	Andrew A. Christenson	Marshall	1927
Attorney	Rolland Mathews	Marshall	1927
Judge of Probate	J. V. Mathews	Marshall	1929
Surveyor	O. H. Sterk	Marshall	1927
Coroner	Dr. Ward Akester	Marshall	1927
Clerk of Court	H. E. Persons	Marshall	1927
Court Commissioner	J. W. Pike	Marshall	1927
Superintendent of Schools	Floy Fuller Cyr	Marshall	1927
County Commissioners—			
1st District	A. E. Anderson	Cottonwood	1929
2nd District	O. E. Rye	Minneota	1927
3rd District	James Andersen	Russell	1929
4th District	August Durrenberger	Marshall	1927
5th District	R. A. Mitchell	Tracy	1929

COUNTY OFFICERS.

McLEOD COUNTY

COUNTY SEAT, GLENÇOE

Office	Name	Postoffice Address	Term Expires
Auditor	J. J. Leasman	Glencoe	1927
Treasurer	Jacob Bergmann	Glencoe	1927
Register of Deeds	Ed. Churchill	Glencoe	1927
Sheriff	Frank Klaus	Glencoe	1927
Attorney	Wm. O. McNelly	Hutchinson	1927
Judge of Probate	C. G. Odquist	Hutchinson	1927
Surveyor	Carlisle Madson	Hutchinson	1927
Coroner	H. H. Holm	Glencoe	1927
Clerk of Court	John Luiten	Glencoe	1927
Superintendent of Schools	Louise G. Karsters	Glencoe	1927
County Commissioners—			
1st District	Fred Fasching	Winsted	1929
2nd District	W. W. Graupmann	Glencoe	1927
3rd District	F. J. Kasal	Brownston	1929
4th District	George Poshek	Silver Lake	1927
5th District	Andrew Linder	Hutchinson	1929

MAHNOMEN COUNTY

COUNTY SEAT, MAHNOMEN

Auditor	Nick B. Thompson	Mahnomen	1927
Treasurer	Henry Harty	Mahnomen	1927
Register of Deeds	Sigvold Tveit	Mahnomen	1927
Sheriff	Joseph J. Urness	Mahnomen	1927
Attorney	J. A. Wilson	Mahnomen	1927
Judge of Probate	B. J. Reck	Mahnomen	1929
Surveyor	Chas. Turnell	Mahnomen	1927
Coroner	W. F. Th. Kerksen	Fosston	1927
Clerk of Court	Joseph Lovchik	Mahnomen	1927
Superintendent of Schools	James Sweeney	Mahnomen	1927
County Commissioners—			
1st District	Geo. Huggett	Mahnomen	1927
2nd District	W. F. Th. Kerksen	Fosston	1929
3rd District	Ed. Snetzinger	Beaulieu	1927
4th District	John P. Neisen	Mahnomen	1929
5th District	James Stech	Waubun	1927

MARSHALL COUNTY

COUNTY SEAT, WARREN

Auditor	A. G. Lundgren	Warren	1927
Treasurer	F. Bakke	Warren	1927
Register of Deeds	L. M. Olson	Warren	1927
Sheriff	H. C. Hanson	Warren	1927
Attorney	W. O. Braggans	Warren	1927
Judge of Probate	Peter H. Holm	Warren	1929
Surveyor	Irving L. Quist	Warren	1927
Coroner	H. M. Blegen	Warren	1927
Clerk of Court	A. C. Swandby	Warren	1927
Superintendent of Schools	Nels M. Engen	Warren	1927
County Commissioners—			
1st District	A. N. Iodoen	Warren	1927
2nd District	Per H. Kulle	Alvarado	1929
3rd District	Donald Robertson	Argyle	1927
4th District	A. S. Rokke	Newfolden	1929
5th District	A. C. McMillin	Gatzke	1927

COUNTY OFFICERS.

511

MARTIN COUNTY
COUNTY SEAT, FAIRMONT

Office	Name	Postoffice Address	Term Expires
Auditor	W. M. Canfield	Fairmont	1927
Treasurer	W. R. Boyce	Fairmont	1927
Register of Deeds	H. G. Sydow	Fairmont	1927
Sheriff	W. S. Carver	Fairmont	1927
Attorney	John W. Lovell	Fairmont	1927
Judge of Probate	A. R. Fancher	Fairmont	1931
Surveyor	E. A. Siemen	Fairmont	1927
Coroner	Homer C. Jones	Fairmont	1927
Clerk of Court	E. R. Flygare	Fairmont	1927
Court Commissioner	A. R. Fancher	Fairmont	1927
Superintendent of Schools	Mabel N. Hall	Fairmont	1927
County Commissioners—			
1st District	Chas. Morgan	Truman	1931
2nd District	J. C. Musser	Fairmont	1927
3rd District	L. A. Milon	Fairmont	1931
4th District	C. R. Silcox	Sherburn	1927
5th District	A. Edman	Odin	1931

MEEKER COUNTY
COUNTY SEAT, LITCHFIELD

Auditor	J. A. Simonson	Litchfield	1927
Treasurer	John O'Brien	Litchfield	1927
Register of Deeds	Alma M. Lindell	Litchfield	1927
Sheriff	Bernard Anderson	Litchfield	1927
Attorney	Ray H. Dart	Litchfield	1927
Judge of Probate	J. W. Wright	Litchfield	1927
Surveyor	Emil Avelsdson	Litchfield	1927
Coroner	W. P. Robertson	Litchfield	1927
Clerk of Court	P. C. Koerner	Litchfield	1927
Court Commissioner	H. I. Peterson	Litchfield	1927
Superintendent of Schools	M. E. Minor	Litchfield	1927
County Commissioners—			
1st District	John V. Anderson	Litchfield	1929
2nd District	J. H. Littell	Corvuso, Rt. 2	1927
3rd District	S. N. Gayner	Dassel	1929
4th District	August Boline	Watkins	1927
5th District	A. W. Parson	Litchfield, Rt. 1	1929

MILLE LACS COUNTY
COUNTY SEAT, MILACA

Auditor	Walter Peltier	Milaca	1927
Treasurer	Otto Henschel	Milaca	1927
Register of Deeds	A. G. Osterberg	Milaca	1927
Sheriff	D. W. Luchsinger	Milaca	1927
Attorney	A. D. Smith	Milaca	1927
Judge of Probate	Wm. V. Sanford	Milaca	1929
Surveyor	R. S. Chapman	No. Minneapolis	1927
Coroner	F. F. Stocking	Milaca	1927
Clerk of Court	Carl Eckdall	Milaca	1927
Court Commissioner	Albert Anderson	Milaca	1927
Superintendent of Schools	Olof Wasenius	Milaca	1927
County Commissioners—			
1st District	Fred Newton	Princeton	1927
2nd District	John H. Grow	Princeton	1927
3rd District	Carl Ekman	Milaca	1927
4th District	John G. Axell	Milaca, Rt. 2	1927
5th District	Peter Sehlin	Redtop	1927

COUNTY OFFICERS.

MORRISON COUNTY
COUNTY SEAT, LITTLE FALLS

Office	Name	Postoffice Address	Term Expires
Auditor	Leo J. Billstein	Little Falls	1927
Treasurer	Frank Renick	Little Falls	1927
Register of Deeds	Fred Larson	Little Falls	1927
Sheriff	Paul Felix	Little Falls	1927
Attorney	D. M. Cameron	Little Falls	1927
Judge of Probate	C. W. Kemp	Little Falls	1929
Surveyor	Nels Peterson	Little Falls	1927
Coroner	O. J. Brown	Little Falls	1927
Clerk of Court	R. L. Meyers	Little Falls	1927
Court Commissioner	N. N. Bergheim	Little Falls	1927
Superintendent of Schools	C. Sheldon	Little Falls	1927
County Commissioners—			
1st District	Ed. S. Hall	Randall, Rt. 2	1929
2nd District	Joe H. Houle	Little Falls, Rt. 4	1929
3rd District	J. P. Virnig	Lastrup	1929
4th District	J. N. Carnes	Royalton	1927
5th District	James Johnson	Bowlus, Rt. 1	1927

MOWER COUNTY
COUNTY SEAT, AUSTIN

Auditor	C. M. Hubbard	Austin	1927
Treasurer	C. C. Terry	Austin	1927
Register of Deeds	J. S. Wood	Austin	1927
Sheriff	N. Nicholsen	Austin	1927
Attorney	Otto Baudler	Austin	1927
Judge of Probate	Henry Weber, Jr.	Austin	1929
Coroner	A. E. Henslin	LeRoy	1927
Clerk of Court	L. A. Sherman	Austin	1927
Court Commissioner	Carl Baudler	Austin	1927
Superintendent of Schools	Elizabeth R. Horstman	Austin	1927
County Commissioners—			
1st District	O. W. Cummings	Lansing	1929
2nd District	D. A. McKee	Racine	1927
3rd District	L. M. Eggen	Lyle	1929
4th District	Jacob Herzog	Austin	1927
5th District	G. S. Burnham	Austin	1929

MURRAY COUNTY
COUNTY SEAT, SLAYTON

Auditor	E. V. O'Brien	Slayton	1927
Treasurer	J. E. Shirley	Slayton	1927
Register of Deeds	L. C. Christenson	Slayton	1927
Sheriff	Mrs. Anna Lowe	Slayton	1927
Attorney	A. W. Tierney	Fulda	1927
Judge of Probate	W. J. McAllister	Slayton	1929
Surveyor	W. J. Woolstencroft	Fulda	1927
Coroner	C. A. Pieck	Slayton	1925
Clerk of Court	C. C. Peterson	Slayton	1929
Court Commissioner	Wm. Stevens	Slayton	1927
Superintendent of Schools	Ada B. Wise	Slayton	1927
County Commissioners—			
1st District	Geo. W. Hofner	Currie	1929
2nd District			
3rd District	J. P. Lang	Chandler	1929
4th District			
5th District	O. C. Reusse	Fulda	1927

COUNTY OFFICERS.

513

NICOLLET COUNTY COUNTY SEAT, ST. PETER

Office	Name	Postoffice Address .	Term Expires
Auditor	W. H. Holz.....	St. Peter	1927
Treasurer	Otto R. Maves.....	St. Peter	1927
Register of Deeds.....	Peter F. Fay.....	St. Peter	1927
Sheriff	Chas. J. Norman.....	St. Peter	1927
Attorney	Geo. T. Olsen.....	St. Peter	1927
Judge of Probate.....	J. A. Loehl.....	St. Peter	1929
Surveyor	H. W. Daniels.....	St. Peter	1927
Coroner	Jared W. Daniels.....	St. Peter	1927
Clerk of Court.....	Wm. Mallgren.....	St. Peter	1929
Court Commissioner	E. E. Miller.....	St. Peter	1927
Superintendent of Schools.....	Albert J. Holmstead.....	St. Peter	1927
County Commissioners—			
1st District	Ed. Bornemann	St. Peter	1929
2nd District	Nels Gjerde	St. Peter, Rt. 3..	1927
3rd District	Louis T. Precht.....	Courtland, Rt. 1.	1929
4th District	Math Walser	New Ulm, Rt. 1..	1927
5th District	John Koppen, Jr.....	North Mankato ..	1929

NOBLES COUNTY COUNTY SEAT, WORTHINGTON

Auditor	C. J. Kall.....	Worthington	1927
Treasurer	M. N. Reistroffer.....	Worthington	1927
Register of Deeds.....	Harry R. Tripp.....	Worthington	1927
Sheriff	Elden Rowe	Worthington	1927
Attorney	John F. Flynn.....	Worthington	1927
Judge of Probate.....	John Roberts	Worthington	1929
Surveyor	Harry W. Jones.....	Worthington	1927
Coroner	Dr. C. P. Dolan.....	Worthington	1927
Clerk of Court.....	Oscar A. Kunzman.....	Worthington	1927
Court Commissioner	John Roberts	Worthington	1929
Superintendent of Schools.....	J. P. Hoffman.....	Worthington	1927
County Commissioners—			
1st District	J. C. Thomsen.....	Round Lake	1929
2nd District	C. F. Martin.....	Worthington	1927
3rd District	Dan Fritz	Adrian	1929
4th District	Chas. A. Barnes.....	Ellsworth	1927
5th District	Frank Baker	Worthington	1929

NORMAN COUNTY COUNTY SEAT, ADA

Auditor	D. E. Fulton.....	Ada	1927
Treasurer	Gregor Moe	Ada	1927
Register of Deeds.....	M. C. Enger.....	Ada	1927
Sheriff	J. P. Nygaard.....	Ada	1927
Attorney	M. A. Bratland.....	Ada	1927
Judge of Probate.....	Oscar H. Bakke.....	Ada	1929
Coroner	S. J. Skaurud.....	Ada	1927
Clerk of Court.....	C. K. Lee.....	Ada	1927
Court Commissioner	Louis Hintze	Ada	1927
Superintendent of Schools.....	E. K. Sampson.....	Ada	1927
County Commissioners—			
1st District	S. J. Lee.....	Gary	1929
2nd District	N. J. Enger.....	Halstad	1927
3rd District	Elias J. Stennes.....	Hendrum	1929
4th District	L. A. Bakken.....	Twin Valley	1927
5th District	T. T. Natwick.....	Ada, Rt. 2.....	1929

COUNTY OFFICERS.

OLMSTED COUNTY
COUNTY SEAT, ROCHESTER

Office	Name	Postoffice Address	Term Expires
Auditor	Amiel L. Glabe.....	Rochester	1927
Treasurer	Jno. J. Fulkerson.....	Rochester	1927
Register of Deeds.....	Walter Eckholdt.....	Rochester	1927
Sheriff	S. J. Hauck.....	Rochester	1927
Attorney	W. W. Smith.....	Rochester	1927
Judge of Probate.....	Vernon Gates.....	Rochester	1929
Surveyor	Jno. J. Kerr.....	Rochester	1927
Coroner	Dr. J. E. Crewe.....	Rochester	1927
Clerk of Court.....	Ernest A. Jensen.....	Rochester	1927
Court Commissioner	P. J. Scanlon.....	Rochester	1927
Superintendent of Schools.....	Wm. L. Mercer.....	Rochester	1927
County Commissioners—			
1st District	E. H. Vine.....	Rochester	1929
2nd District	Julius T. Bethke.....	Rochester	1927
3rd District	F. C. Colvin.....	Simpson	1929
4th District	J. H. Smith.....	Viola	1927
5th District	J. M. Loos.....	Douglas	1929

OTTER TAIL COUNTY
COUNTY SEAT, FERGUS FALLS

Auditor	William Lincoln	Fergus Falls	1927
Treasurer	Paul A. Stortroen.....	Fergus Falls	1927
Register of Deeds.....	P. A. Anderson.....	Fergus Falls	1927
Sheriff	J. S. Billings.....	Fergus Falls	1927
Attorney	Leonard Eriksson	Fergus Falls	1927
Judge of Probate.....	E. Frankberg	Fergus Falls	1929
Surveyor	Edgar Haugan	Fergus Falls	1927
Coroner	I. G. Vigen.....	Fergus Falls	1927
Clerk of Court.....	C. J. Sawbridge.....	Fergus Falls	1929
Court Commissioner	W. P. Bayley.....	Fergus Falls	1927
Superintendent of Schools.....	Antoinette Henderson	Fergus Falls	1927
County Commissioners—			
1st District	Bert Thompson	New York Mills..	1929
2nd District	A. P. Restad.....	Pelican Rapids ..	1927
3rd District	Elmer W. Hinkston.....	Battle Lake	1929
4th District	N. P. R. Nelson.....	Parkers Prairie...	1927
5th District	M. O. Lien.....	Fergus Falls	1929

PENNINGTON COUNTY
COUNTY SEAT, THIEF RIVER FALLS

Auditor	T. P. Anderson.....	Thief River Falls..	1927
Treasurer	John Gullingsrud	Thief River Falls..	1927
Register of Deeds.....	Fred D. Lorentson.....	Thief River Falls..	1927
Sheriff	O. L. Ihle.....	Thief River Falls..	1927
Attorney	Theo. Quale	Thief River Falls..	1927
Judge of Probate.....	Lars Backe	Thief River Falls..	1929
Coroner	H. W. Froehlich.....	Thief River Falls..	1927
Clerk of Court.....	Adolf Eklund	Thief River Falls..	1929
Court Commissioner	N. J. Anderson.....	Thief River Falls..	1927
Superintendent of Schools.....	Ole R. Sande.....	Thief River Falls..	1927
County Commissioners—			
1st District	A. W. Hanson.....	Erie	1927
2nd District	Andrew Ness	Thief River Falls..	1929
3rd District	Emil Larson	Wylie	1927
4th District	J. S. Roy.....	St. Hilaire	1929
5th District	Carl G. Olson.....	Oklee	1927

PINE COUNTY
COUNTY SEAT, PINE CITY

Office	Name	Postoffice Address	Term Expires
Auditor	Andrew P. Edin	Pine City	1927
Treasurer	Frank Pofert	Pine City	1927
Register of Deeds	James H. Wandel	Pine City	1927
Sheriff	R. J. Hawley	Pine City	1927
Attorney	Albert Johnson	Pine City	1927
Judge of Probate	Robert Wilcox	Pine City	1929
Surveyor	Wendell P. Huber	Pine City	1927
Coroner	W. P. Gottry	Pine City	1927
Clerk of Court	A. W. Gunn	Pine City	1929
Court Commissioner	Chas. F. Stephan	Pine City	1927
Superintendent of Schools	Jens P. Miller	Pine City	1927
County Commissioners—			
1st District	Matz Petersen	Pine City, Rt. 2	1927
2nd District	E. L. Wilcox	Pine City, Rt. 1	1929
3rd District	Nels Oakland	Hinckley, Rt. 1	1927
4th District	Fred Degerstrom	Askov	1929
5th District	Nels Matson	Duxbury	1929

PIPESTONE COUNTY
COUNTY SEAT, PIPESTONE

Auditor	Tad A. Bailey	Pipestone	1927
Treasurer	L. G. Jones	Pipestone	1927
Register of Deeds	Clara Skailand	Pipestone	1927
Sheriff	R. S. Shepherd	Pipestone	1927
Attorney	Chas. Dealy	Pipestone	1927
Judge of Probate	James Irving	Pipestone	1929
Coroner	G. E. Sellers	Pipestone	1927
Clerk of Court	Winifred Bartlett	Pipestone	1927
Court Commissioner	J. W. Pierce	Pipestone	1927
Superintendent of Schools	J. R. Campbell	Pipestone	1927
County Commissioners—			
1st District	Walter H. Anderson	Pipestone	1929
2nd District	Paul Reikow	Holland	1927
3rd District	Wm. Doms	Woodstock	1929
4th District	R. G. Larson	Thlen	1927
5th District	John McCallum	Pipestone	1929

POLK COUNTY
COUNTY SEAT, CROOKSTON

Auditor	Henry J. Welte	Crookston	1927
Treasurer	George J. Flaten	Crookston	1927
Register of Deeds	John Saugstad	Crookston	1927
Sheriff	Anton Nelson	Crookston	1927
Attorney	James E. Montague	Crookston	1927
Judge of Probate	Myrtle I. Hovland	Crookston	1927
Surveyor	Steener Steenerson	Crookston	1927
Coroner	Dr. H. E. Nelson	Crookston	1927
Clerk of Court	Minnie I. Boe	Crookston	1927
Court Commissioner	L. S. Miller	Crookston	1927
Superintendent of Schools	Ingeborg Espeseth	Crookston	1927
County Commissioners—			
1st District	Peder Ofstedal	Fertile, Rt. 2	1929
2nd District	F. H. Ross	Crookston, Rt. 5	1927
3rd District	Theo. Garvik	Crookston	1929
4th District	D. Grundysen	Fosston	1927
5th District	James Driscoll	East Grand Forks	1929

COUNTY OFFICERS.

POPE COUNTY
COUNTY SEAT, GLENWOOD

Office	Name	Postoffice Address	Term Expires
Auditor	L. M. Landing.....	Glenwood	1927
Treasurer	A. P. Branae.....	Glenwood	1927
Register of Deeds.....	W. H. Engebritson.....	Glenwood	1927
Sheriff	Henry Ness	Glenwood	1927
Attorney	E. R. Selnes.....	Glenwood	1927
Judge of Probate.....	T. L. Hoff.....	Glenwood	1929
Coroner	H. J. Berry.....	Glenwood	1927
Clerk of Court.....	F. E. Reed.....	Glenwood	1929
Court Commissioner	T. L. Hoff.....	Glenwood	1927
Superintendent of Schools.....	Julia D. Solverud-Knutson...	Glenwood	1927
County Commissioners—			
1st District	Adolph Johnson	Cyrus	1929
2nd District	J. P. Rooney.....	Sedan	1927
3rd District	John Jacobson	Terrace	1929
4th District	Simon Swenson	Starbuck	1927
5th District	Edward Homstad	Farwell	1929

RAMSEY COUNTY
COUNTY SEAT, ST. PAUL

Auditor	Geo. J. Ries.....	St. Paul	1927
Treasurer	Elsa M. Obst.....	St. Paul	1927
Register of Deeds.....	J. J. Fitzgerald.....	St. Paul	1927
Sheriff	John Wagener	St. Paul	1927
Attorney	Harry H. Peterson.....	St. Paul	1927
Judge of Probate.....	Howard Wheeler	St. Paul	1927
Surveyor	P. N. Coates.....	St. Paul	1927
Coroner	C. A. Ingerson.....	St. Paul	1927
Clerk of Court.....	N. C. Robinson.....	St. Paul	1927
Court Commissioner	Henry Gallick	St. Paul	1927
Superintendent of Schools.....	Geo. H. Reif.....	St. Paul	1927
County Commissioners—			
1st District	John Leinen	St. Paul	1927
2nd District	Leo Groos	No. St. Paul....	1927
3rd District	M. J. Carr.....	St. Paul	1927
3rd District	Herbert P. Keller.....	St. Paul	1927
3rd District	John Lind	St. Paul	1927

RED LAKE COUNTY
COUNTY SEAT, RED LAKE FALLS

Auditor	George Dupont	Red Lake Falls...	1927
Treasurer	Ovide Emard	Red Lake Falls...	1927
Register of Deeds.....	Frank Jeffers	Red Lake Falls...	1927
Sheriff	Charles Fellman	Red Lake Falls...	1927
Attorney	Chas. E. Boughton, Jr.....	Red Lake Falls...	1927
Judge of Probate.....	Joseph Perrault	Red Lake Falls...	1929
Coroner	Dr. J. A. Roy.....	Red Lake Falls...	1927
Clerk of Court.....	P. F. Pouliot.....	Red Lake Falls...	1927
Superintendent of Schools.....	Miss Erba E. Pouliot.....	Red Lake Falls...	1927
County Commissioners—			
1st District	Frank P. Grenier.....	Red Lake Falls...	1927
2nd District	Nels L. Rossen	Mentor	1929
3rd District	Eivind Gunstensen	Oklee	1927
4th District	Sam E. Hunt.....	Red Lake Falls...	1929
5th District	John Greenwald	Plummer	1927

COUNTY OFFICERS.

517

REDWOOD COUNTY COUNTY SEAT, REDWOOD FALLS

Office	Name	Postoffice Address	Term Expires
Auditor	L. P. Larson.....	Redwood Falls ...	1927
Treasurer	A. P. Falk.....	Redwood Falls ...	1927
Register of Deeds.....	A. D. McRae.....	Redwood Falls ...	1927
Sheriff	L. J. Kise.....	Redwood Falls ...	1927
Attorney	Geo. A. Barnes.....	Redwood Falls ...	1927
Judge of Probate.....	A. R. A. Laudon.....	Redwood Falls ...	1929
Surveyor	B. Jas. Reynolds.....	Redwood Falls ...	1927
Coroner	Dr. F. W. Brey.....	Wabasso	1927
Clerk of Court.....	W. G. Weldon.....	Redwood Falls ...	1929
Court Commissioner	John F. Knudson.....	Redwood Falls ...	1929
Superintendent of Schools.....	Fern Kennedy	Redwood Falls ...	1927
County Commissioners—			
1st District	Geo. Schmiesing	Lucan	1929
2nd District	John Arends	Lamberton	1927
3rd District	Jens Schou	Morgan	1929
4th District	E. A. Pease.....	Redwood Falls ...	1927
5th District	Herman Muetzel	Belview	1929

RENNVILLE COUNTY COUNTY SEAT, OLIVIA

Auditor	A. O. Schmidt.....	Olivia	1927
Treasurer	Amund Dahl	Olivia	1927
Register of Deeds.....	T. H. Collyer.....	Olivia	1927
Sheriff	Henry Heaney	Olivia	1927
Attorney	James B. Baker.....	Bird Island	1927
Judge of Probate.....	Edward Lindquist	Olivia	1929
Surveyor	Thomas Carter	Olivia	1927
Coroner	August Dirks	Olivia	1927
Clerk of Court.....	C. O. Brecke.....	Olivia	1927
Court Commissioner	Sam Miller	Olivia	1927
Superintendent of Schools.....	J. S. Burrell.....	Olivia	1927
County Commissioners—			
1st District	James Musil	Hector	1929
2nd District	Chas. Bauermeister	Fairfax	1927
3rd District	John Ederer	Morton	1929
4th District	Mike Sanger	Bird Island	1927
5th District	John Skogberg	Sacred Heart	1929

RICE COUNTY COUNTY SEAT, FARIBAULT

Auditor	Frank M. Kaisersatt.....	Faribault	1927
Treasurer	John S. Way.....	Faribault	1927
Register of Deeds.....	Geo. W. Thompson.....	Faribault	1927
Sheriff	Chas. M. Livingston.....	Faribault	1927
Attorney	Lucius A. Smith.....	Faribault	1927
Judge of Probate.....	Martin M. Shields.....	Faribault	1929
Surveyor	John J. Lieb.....	Faribault	1927
Coroner	Dr. P. A. Smith.....	Faribault	1927
Clerk of Court.....	Robert H. Sime.....	Faribault	1929
Court Commissioner	C. M. Stockton.....	Faribault	1927
Superintendent of Schools.....	John H. Lewis.....	Faribault	1927
County Commissioners—			
1st District	Fred A. Ihlow.....	Nerstrand	1929
2nd District	Fred VanSelus	Northfield	1927
3rd District	W. S. Kingsley.....	Faribault	1929
4th District	G. W. Kirk.....	Faribault	1927
5th District	Ben J. Shimota.....	Lonsdale	1929

COUNTY OFFICERS.

ROCK COUNTY
COUNTY SEAT, LUVERNE

Office	Name	Postoffice Address	Term Expires
Auditor	Olaf Skyberg	Luverne	1927
Treasurer	John P. Houg	Luverne	1927
Register of Deeds	B. M. Adams	Luverne	1927
Sheriff	Frank Wiggins	Luverne	1927
Attorney	E. H. Canfield	Luverne	1927
Judge of Probate	Martin Webber	Luverne	1929
Surveyor	E. F. Cummings	Luverne	1927
Coroner	E. O. Thorson	Luverne	1927
Clerk of Court	E. O. Ferguson	Luverne	1927
Court Commissioner	Martin Webber	Luverne	1927
Superintendent of Schools	Edia A. Headley	Luverne	1927
County Commissioners—			
1st District	Henry Rolfs	Edgerton	1929
2nd District	Julius Stoterau	Luverne	1927
3rd District	O. A. Paulsen	Steen	1929
4th District	Jas. McKeon	Luverne	1927
5th District	W. E. Preston	Luverne	1929

ROSEAU COUNTY
COUNTY SEAT, ROSEAU

Auditor	S. G. Bertilrud	Roseau	1927
Treasurer	Paul Wallin	Roseau	1927
Register of Deeds	J. A. Burkee	Roseau	1927
Sheriff	O. A. Rice	Roseau	1927
Attorney	M. J. Hegland	Roseau	1927
Judge of Probate	Henry Hagen	Roseau	1929
Coroner	Carl Listug	Roseau	1927
Clerk of Court	P. O. Fryklund	Roseau	1929
Court Commissioner	J. W. Durham	Roseau	1929
Superintendent of Schools	Eddy E. Billberg	Roseau	1927
County Commissioners—			
1st District	J. W. Persson	Warroad	1927
2nd District	Martin Nelson	Roseau	1929
3rd District	Edward Erickson	Ross	1927
4th District	Andrew O. Erickson	Badger	1929
5th District	Ole J. Winjum	Strathcona	1927

ST. LOUIS COUNTY
COUNTY SEAT, DULUTH

Auditor	W. H. Borgen	Duluth	1926
Treasurer	G. H. Vivian	Duluth	1926
Register of Deeds	Chas. Calligan	Duluth	1926
Sheriff	Frank L. Magie	Duluth	1926
Attorney	Mason M. Forbes	Duluth	1926
Judge of Probate	S. W. Gilpin	Duluth	1928
Surveyor	Albin A. Anderson	Duluth	1926
Coroner	C. F. McComb	Duluth	1926
Clerk of Court	J. P. Johnson	Duluth	1928
Court Commissioner	Jas. E. Gardner	Duluth	1926
Superintendent of Schools	C. H. Barnes	Duluth	1926
County Commissioners—			
1st District	Alex Fraser	Duluth	1928
2nd District	T. H. Little	Duluth	1926
3rd District	W. A. Swanstrom	Duluth	1928
4th District	W. E. Fay	Tower	1926
5th District	John Gulbranson	Proctor	1928
6th District	D. N. MacKenzie	Virginia	1926
7th District	A. E. Dyer	Hibbing	1928

COUNTY OFFICERS.

519

SCOTT COUNTY
COUNTY SEAT, SHAKOPEE

Office	Name	Postoffice Address	Term Expires
Auditor	Thos. H. Walsh.....	Shakopee	1927
Treasurer	Frank Huber	Shakopee	1927
Register of Deeds.....	R. G. Ballinger.....	Shakopee	1927
Sheriff	Jos. C. Weckman.....	Shakopee	1927
Attorney	Jos. L. Hilgers.....	Shakopee	1927
Judge of Probate.....	Nicholas Meyer	Shakopee	1929
Coroner	Alois Hirscher	Shakopee	1927
Clerk of Court.....	Jos. R. Witt.....	Shakopee	1927
Court Commissioner	Carl P. Hartmann.....	Shakopee	1929
Superintendent of Schools.....	H. J. Fitzpatrick.....	Shakopee	1927
County Commissioners—			
1st District	Wm. Witt	Bell Plaine	1929
2nd District	Fred J. Bohnsack.....	New Prague	1927
3rd District	Peter Ploumen	Shakopee	1929
4th District	O. W. Mueller.....	Prior Lake	1927
5th District	F. B. Schmitz.....	New Market	1929

SHERBURNE COUNTY
COUNTY SEAT, ELK RIVER

Auditor	Charles S. Wheaton, Jr.....	Elk River	1927
Treasurer	Geo. A. Reed.....	Elk River	1927
Register of Deeds.....	Chester Bailey	Elk River	1927
Sheriff	C. F. Mosford.....	Clear Lake	1927
Attorney	Robt. A. Hastings.....	Elk River	1927
Judge of Probate.....	Albert Bailey	Elk River	1929
Surveyor	E. E. Chase	Elk River	1927
Coroner	Geo. E. Page.....	Elk River	1927
Clerk of Court.....	C. W. Gupitl.....	Elk River	1927
Superintendent of Schools.....	Fred Williams	Clear Lake	1927
County Commissioners—			
1st District	Fred Sachs	Elk River	1929
2nd District	I. W. Rush	Big Lake	1927
3rd District	Henry Kilian	St. Cloud	1929
4th District	Alfred Wicktor	Princeton	1927
5th District	I. F. Wallace.....	Zimmerman	1929

SIBLEY COUNTY
COUNTY SEAT, GAYLORD

Auditor	Fred Hoppenstedt	Gaylord	1927
Treasurer	M. J. Molitor.....	Gaylord	1927
Register of Deeds.....	Florenz Seemann	Gaylord	1927
Sheriff	E. W. Zacharias.....	Gaylord	1927
Attorney	O. S. Vesta.....	Arlington	1927
Judge of Probate.....	Einer Rogstad	Gaylord	1929
Surveyor	L. W. Grace.....	Gaylord	1927
Coroner	A. E. Vik	Winthrop	1927
Clerk of Court.....	B. Lichtenegger	Gaylord	1929
Court Commissioner	S. J. Maurer.....	Gaylord	1927
Superintendent of Schools.....	Martha F. Beatty-Hyzer.....	Gaylord	1927
County Commissioners—			
1st District	Phillip Kroehler	Henderson	1929
2nd District	James R. Beatty.....	Gaylord	1927
3rd District	Henry D. Boeder.....	Gibbon	1929
4th District	J. Aug. Swanson.....	Winthrop	1927
5th District	John F. Mann.....	Blakeley	1929

COUNTY OFFICERS.

STEARNS COUNTY
COUNTY SEAT, ST. CLOUD

Office	Name	Postoffice Address	Term Expires
Auditor	Nicholas Thomey	St. Cloud	1927
Treasurer	Leander J. Kost	St. Cloud	1927
Register of Deeds	John Lang	St. Cloud	1927
Sheriff	P. E. Schoener	St. Cloud	1927
Attorney	James J. Quigley	St. Cloud	1927
Judge of Probate	J. B. Himsl	St. Cloud	1929
Surveyor	R. E. Borrowman	St. Cloud	1927
Coroner	H. A. Pinault	St. Joseph	1927
Clerk of Court	John L. Dominik	St. Cloud	1927
Court Commissioner	J. I. Donohue	St. Cloud	1927
Superintendent of Schools	Wm. A. Boerger	St. Cloud	1927
County Commissioners—			
1st District	Jos. H. Kowalkowski	St. Cloud	1927
2nd District	Henry Michael	Freeport	1929
3rd District	John Thelen	Albany	1929
4th District	Chas. Weber	Cold Spring	1927
5th District	F. J. Borgmann	Sauk Centre	1927

STEELE COUNTY
COUNTY SEAT, OWATONNA

Auditor	George Griffin	Owatonna	1927
Treasurer	A. J. Bosshard	Owatonna	1927
Register of Deeds	F. M. Pratt	Owatonna	1927
Sheriff	Jos. Fisher	Owatonna	1927
Attorney	Harold S. Nelson	Owatonna	1927
Judge of Probate	W. E. Kenyon	Owatonna	1929
Coroner	O. F. DeGroat	Owatonna	1927
Clerk of Court	S. C. Goff	Owatonna	1929
Court Commissioner	W. E. Kenyon	Owatonna	1929
Superintendent of Schools	Helen M. Christison	Owatonna	1927
County Commissioners—			
1st District	C. R. Langdon	Ellendale	1929
2nd District	Sam. Prestegard	Owatonna	1927
3rd District	Fred Manke	Owatonna	1929
4th District	A. F. Seidel	Owatonna	1927
5th District	R. W. Klemmer	Owatonna	1929

STEVENS COUNTY
COUNTY SEAT, MORRIS

Auditor	Peter Peterson	Morris	1927
Treasurer	Carl Buckentin	Morris	1927
Register of Deeds	A. F. Riedner	Morris	1927
Sheriff	S. J. Ryan	Morris	1927
Attorney	R. G. Cushing	Hancock	1927
Judge of Probate	A. L. Stenger	Morris	1929
Coroner	I. A. Ringness	Morris	1927
Clerk of Court	E. C. Gilbert	Morris	1927
Superintendent of Schools	Nellie M. Gould	Morris	1927
County Commissioners—			
1st District	Olaf Graff	Donnelly	1929
2nd District	W. F. Meyer	Donnelly	1927
3rd District	A. W. Jones	Alberta	1929
4th District	N. P. Mecklenburg	Hancock	1929
5th District	D. H. Lawler	Morris	1927

COUNTY OFFICERS.

521

SWIFT COUNTY COUNTY SEAT, BENSON

Office	Name	Postoffice Address	Term Expires
Auditor	D. P. Carney.....	Benson	1927
Treasurer	I. B. Anderson.....	Benson	1927
Register of Deeds	K. N. Hagen.....	Benson	1927
Sheriff	Gilbert Gilbertson	Benson	1927
Attorney	J. A. Lee.....	Benson	1927
Judge of Probate.....	J. N. Edwards.....	Benson	1929
Surveyor			
Coroner	Julius Hoiland	Benson	1927
Clerk of Court.....	K. J. Rodberg.....	Benson	1927
Court Commissioner	I. M. Hudson.....	Benson	1927
Superintendent of Schools.....	Blanch Mill	Benson	1927
County Commissioners—			
1st District	G. H. Howard.....	Appleton	1929
2nd District	Otto Sachs	Holloway	1927
3rd District	Gilbert Olsen	Benson	1929
4th District	Thos. H. Goggin.....	DeGraff	1927
5th District	Ole R. Svor.....	Benson, Rt. 5....	1929

TODD COUNTY COUNTY SEAT, LONG PRAIRIE

Auditor	L. J. Ramstad.....	Long Prairie	1927
Treasurer	August Stephan	Long Prairie	1927
Register of Deeds	Floyd W. Maynard.....	Long Prairie	1927
Sheriff	John B. Burns.....	Long Prairie	1927
Attorney	Wm. M. Wood.....	Long Prairie	1927
Judge of Probate.....	John Gillan	Long Prairie	1929
Surveyor	S. S. Sargeant.....	Long Prairie	1927
Coroner	Fred Peterson	Long Prairie	1927
Clerk of Court.....	W. J. Gutches.....	Long Prairie	1927
Court Commissioner	John F. Schomaker.....	Long Prairie	1927
Superintendent of Schools.....	O. B. DeLaurier.....	Long Prairie	1927
County Commissioners—			
1st District	C. A. Remillard.....	Staples	1929
2nd District	Wm. F. Wieseke.....	Bertha	1927
3rd District	Chas. J. Spieker.....	Long Prairie	1929
4th District	B. F. Bisel.....	Burtrum	1927
5th District	M. E. Gutches.....	Long Prairie	1929

TRAVERSE COUNTY COUNTY SEAT, WHEATON

Auditor	O. M. Anderson.....	Wheaton	1927
Treasurer	Wm. Rixe	Wheaton	1927
Register of Deeds	J. B. Bruns.....	Wheaton	1927
Sheriff	Albert E. Johnson.....	Wheaton	1927
Attorney	W. B. Mitton.....	Browns Valley	1927
Judge of Probate.....	E. J. Fortune.....	Wheaton	1929
Surveyor	I. E. Dodds.....	Wheaton	1927
Coroner	Oscar Rydell	Wheaton	1927
Clerk of Court.....	Ben Cunningham	Wheaton	1929
Court Commissioner	O. J. Davidson.....	Wheaton	1927
Superintendent of Schools.....	Bess Caswell Anderson.....	Wheaton	1927
County Commissioners—			
1st District	L. C. Bigelow.....	Browns Valley	1927
2nd District	I. W. Rixe	Graceville	1929
3rd District	Frank Bauer	Dumont	1927
4th District	Wm. Ringdahl	Wheaton	1929
5th District	Jas. R. Davison.....	Tintah	1927

WABASHA COUNTY

COUNTY SEAT, WABASHA

Office	Name	Postoffice Address	Term Expires
Auditor	Frank J. Appel	Wabasha	1927
Treasurer	Geo. F. Jacob	Wabasha	1927
Register of Deeds	E. E. Stearns	Wabasha	1927
Sheriff	Ed. Fitzgerald	Wabasha	1927
Attorney	John R. Foley	Wabasha	1927
Judge of Probate	Frank C. Gass	Wabasha	1927
Surveyor	John Rafter	Wabasha	1927
Coroner	E. B. Wise	Wabasha	1927
Clerk of Court	S. E. Drury	Wabasha	1927
Superintendent of Schools	G. H. Booth	Lake City	1927
County Commissioners—			
1st District	E. A. Wedge	Plainview	1929
2nd District	J. W. Nolan	Millville	1927
3rd District	Geo. Nei	Mazeppa	1929
4th District	Joe Ryan	Wabasha	1927
5th District	S. A. Kennedy	Lake City	1929

WADENA COUNTY

COUNTY SEAT, WADENA

Auditor	Eugene Boss	Wadena	1927
Treasurer	Jesse W. Aldrich	Wadena	1927
Register of Deeds	A. P. Arvidson	Wadena	1927
Sheriff	John Bengtson	Wadena	1927
Attorney	John H. Mark	Wadena	1927
Judge of Probate	F. E. Gores	Wadena	1929
Coroner	J. J. McKinnon	Wadena	1927
Clerk of Court	Fred T. Claydon	Wadena	1927
Superintendent of Schools	Gertrude Neal	Wadena	1927
County Commissioners—			
1st District	S. A. Robertson	Wadena	1927
2nd District	C. M. Hastings	Verndale	1929
3rd District	A. M. Anderson	Verndale, Rt. 4	1927
4th District	W. H. Westberg	Verndale	1929
5th District	H. A. Hela	Menahga	1927

WASECA COUNTY

COUNTY SEAT, WASECA

Auditor	H. A. Panzram	Waseca	1927
Treasurer	W. A. Manthey	Waseca	1927
Register of Deeds	Chas. Grant	Waseca	1927
Sheriff	Alfred Wadd	Waseca	1927
Attorney	John J. Spillane	Waseca	1927
Judge of Probate	R. R. Brown	Waseca	1929
Surveyor	Guy Cox	Waseca	1927
Coroner	H. G. Blanchard	Waseca	1927
Clerk of Court	C. J. Brisbane	Waseca	1929
Court Commissioner	B. J. Lilly	Waseca	1927
Superintendent of Schools	H. C. VanLoh	Waseca	1927
County Commissioners—			
1st District	I. L. Hanson	New Richland	1929
2nd District	E. H. Smith	Waseca	1927
3rd District	R. I. Ristau	Janesville	1929
4th District	H. C. Grawunder	Janesville	1927
5th District	Fred Radloff	Waldorf	1929

WASHINGTON COUNTY
COUNTY SEAT, STILLWATER

Office	Name	Postoffice Address	Term Expires
Auditor	J. F. Kilty.....	Stillwater	1927
Treasurer	Daisy M. Foster.....	Stillwater	1927
Register of Deeds.....	A. W. Magnuson.....	Stillwater	1927
Sheriff	Thos. H. Maher.....	Stillwater	1927
Attorney	Chester S. Wilson.....	Stillwater	1927
Judge of Probate.....	A. E. Doe.....	Stillwater	1929
Surveyor	Lewis W. Clarke.....	Stillwater	1927
Coroner	J. H. Haines.....	Stillwater	1927
Clerk of Court.....	David A. Connors.....	Stillwater	1929
Court Commissioner.....	Edward Thelan.....	Stillwater	1927
Superintendent of Schools.....	Edw. E. Bloomquist.....	Stillwater	1927
County Commissioners—			
1st District	L. W. Mixer.....	Forest Lake	1929
2nd District	C. E. Mosier.....	Stillwater	1927
3rd District	John Clarey.....	Stillwater	1929
4th District	H. C. Whalen.....	Stillwater, R.F.D.	1927
5th District	Geo. F. Tibbetts.....	Langdon	1929

WATONWAN COUNTY
COUNTY SEAT, ST. JAMES

Auditor	J. Elmer Setrum.....	St. James	1927
Treasurer	Samuel Jackson.....	St. James	1927
Register of Deeds.....	Fred Church	St. James	1927
Sheriff	J. C. Bermel.....	St. James	1927
Attorney	J. L. Lobben.....	St. James	1927
Judge of Probate.....	Geo. W. Seager.....	St. James	1929
Surveyor	T. J. Buhl.....	St. James	1927
Coroner	Dr. C. E. McNaught.....	St. James	1927
Clerk of Court.....	Seth Blackstad.....	St. James	1929
Superintendent of Schools.....	Miss Mabel Madson.....	St. James	1927
County Commissioners—			
1st District	E. F. McCarthy.....	Madelia	1929
2nd District	Gotfried Mueller.....	Madelia	1927
3rd District	A. M. Hanson.....	St. James	1929
4th District	Anton Oredson.....	St. James	1927
5th District	L. Larson	St. James	1929

WILKIN COUNTY
COUNTY SEAT, BRECKENRIDGE

Auditor	P. E. Truax.....	Breckenridge	1927
Treasurer	D. A. Mathews.....	Breckenridge	1927
Register of Deeds.....	E. E. Waite.....	Breckenridge	1927
Sheriff	James Fitzgerald.....	Breckenridge	1927
Attorney	H. G. Wyvell.....	Breckenridge	1927
Judge of Probate.....	James Kane	Breckenridge	1929
Surveyor	John Reber	Foxhome	1927
Coroner	Dr. D. J. McMahon.....	Breckenridge	1927
Clerk of Court.....	David J. Jones.....	Breckenridge	1927
Court Commissioner.....	Moyle Edwards.....	Breckenridge	1927
Superintendent of Schools.....	M. Marie Staples-Fredericks.....	Breckenridge	1927
County Commissioners—			
1st District	Bert Huse	Campbell	1927
2nd District	Louis Gewalt.....	Breckenridge	1929
3rd District	I. P. Bakken.....	Rothsay	1927
4th District	Theo. Edenstrom.....	Wolverton	1929
5th District	W. J. Stegge.....	Barnesville	1927

COUNTY OFFICERS

WINONA COUNTY
COUNTY SEAT, WINONA

Office	Name	Postoffice Address	Term Expires
Auditor	Adolph Baeuerlen	Winona	1927
Treasurer	J. C. Bambenek	Winona	1927
Register of Deeds	A. Earl Miller	Winona	1927
Sheriff	George W. Huck	Winona	1927
Attorney	Morris J. Owen	Winona	1927
Judge of Probate	Robert E. Looby	Winona	1929
Surveyor	E. C. Burns	Winona	1927
Coroner	Irving W. Steiner	Winonz	1927
Clerk of Court	Joseph C. Page	Winona	1927
Superintendent of Schools	L. V. Wilber	Winona	1927
County Commissioners—			
1st District	A. P. Blagik	Winona	1929
2nd District	C. J. Goetzman	Winona	1927
3rd District	E. J. Heim	St. Charles	1929
4th District	Benj. Campbell	Utica	1927
5th District	Dell Warner	Winona, Rt. 3	1929

WRIGHT COUNTY
COUNTY SEAT, BUFFALO

Auditor	Ernest R. Anderson	Buffalo	1927
Treasurer	O. C. Chamberlin	Buffalo	1927
Register of Deeds	A. E. Learned	Buffalo	1927
Sheriff	Carl A. Anderson	Buffalo	1927
Attorney	Raymond C. Alley	Buffalo	1927
Judge of Probate	O. J. Anderson	Buffalo	1929
Surveyor	D. C. Washburn	Buffalo	1927
Coroner	A. G. Mofatt	Buffalo	1927
Clerk of Court	F. M. Leahy	Buffalo	1929
Court Commissioner	J. J. Erickson	Buffalo	1927
Superintendent of Schools	Mrs. M. M. Ferrell	Buffalo	1927
County Commissioners—			
1st District	Emil Maurer	South Haven	1929
2nd District	Fred Gee	Monticello	1927
3rd District	Andrew Horsch	Delano	1929
4th District	T. J. Haverty	Buffalo	1927
5th District	Anton Moody	Cokato	1929

YELLOW MEDICINE COUNTY
COUNTY SEAT, GRANITE FALLS

Auditor	G. H. Wilson	Granite Falls	1927
Treasurer	Ludwig Hanson	Granite Falls	1927
Register of Deeds	L. S. Orwoll	Granite Falls	1927
Sheriff	M. F. Fitzner	Granite Falls	1927
Attorney	Paul D. Stratton	Granite Falls	1927
Judge of Probate	Ole Hartwick	Granite Falls	1929
Surveyor	John Norgaard	Granite Falls	1927
Coroner	H. A. Hamre	Granite Falls	1927
Clerk of Court	Chas. J. Clark	Granite Falls	1927
Court Commissioner	Jay L. Putnam	Granite Falls	1927
Superintendent of Schools	Louise L. Loken	Granite Falls	1927
County Commissioners—			
1st District	Aug. J. Hinz	Wood Lake	1929
2nd District	G. Grinager	Clarkfield	1927
3rd District	O. O. Miller	Cottonwood	1929
4th District	G. O. Paulson	Porter	1927
5th District	Wm. Kankerlik	Canby	1929

COUNTIES OF MINNESOTA.

TOGETHER WITH DATE OF ESTABLISHMENT BY ACTS OF THE LEGISLATURE AND
BY PROCLAMATIONS OF THE GOVERNOR.

COUNTY	DATE	COUNTY	DATE
Aitkin.....	May 23, 1857.	Marshall.....	February 25, 1879.
Anoka.....	May 23, 1857.	Martin.....	May 23, 1857.
Becker.....	March 18, 1858.	Meeker.....	February 23, 1856.
Beltrami.....	February 28, 1866.	Mille Lacs.....	May 23, 1857.
Benton.....	October 27, 1849.	Morrison.....	February 23, 1855.
Big Stone.....	February 20, 1862.	Mower.....	February 20, 1855.
Blue Earth.....	March 5, 1853.	Murray.....	May 23, 1857.
Brown.....	February 20, 1855.	Nicollet.....	March 5, 1853.
Carlton.....	May 23, 1857.	Nobles.....	May 23, 1857.
Carver.....	February 20, 1855.	Norman.....	February 17, 1881.
Cass.....	September 1, 1851.	Olmsted.....	February 20, 1855.
Chippewa.....	February 20, 1862.	Otter Tail.....	March 18, 1858.
Chisago.....	September 1, 1851.	Pennington.....	November 23, 1910.
Clay.....	March 8, 1862.	Pine.....	March 1, 1856.
Clearwater.....	December 20, 1902.	Pipestone.....	May 23, 1857.
Cook.....	March 9, 1874.	Polk.....	July 20, 1858.
Cottonwood.....	May 23, 1857.	Pope.....	February 20, 1862.
Crow Wing.....	May 23, 1857.	Ramsey.....	October 27, 1849.
Dakota.....	October 27, 1859.	Red Lake.....	December 24, 1896.
Dodge.....	February 20, 1855.	Redwood.....	February 6, 1862.
Douglas.....	March 8, 1858.	Renville.....	February 20, 1855.
Faribault.....	February 20, 1855.	Rice.....	March 5, 1858.
Fillmore.....	March 5, 1853.	Rock.....	May 23, 1857.
Freeborn.....	February 20, 1855.	Roseau.....	December 31, 1894.
Goodhue.....	March 5, 1853.	St. Louis.....	March 3, 1855.
Grant.....	March 6, 1868.	Scott.....	March 5, 1853.
Hennepin.....	March 6, 1852.	Sherburne.....	February 25, 1856.
Houston.....	February 23, 1854.	Sibley.....	March 5, 1853.
Hubbard.....	February 26, 1883.	Stearns.....	February 20, 1855.
Isanti.....	October 27, 1849.	Steele.....	February 20, 1855.
Itasca.....	October 27, 1849.	Stevens.....	February 20, 1862.
Jackson.....	May 23, 1857.	Swift.....	February 18, 1870.
Kanabec.....	March 13, 1858.	Todd.....	February 20, 1855.
Kandiyohi.....	March 20, 1858.	Traverse.....	February 20, 1862.
Kittson.....	March 9, 1878.	Wabasha.....	October 27, 1849.
Koochiching.....	December 19, 1906.	Wadena.....	June 11, 1858.
Lac qui Parle.....	March 6, 1871.	Waseca.....	February 27, 1857.
Lake.....	March 1, 1866.	Washington.....	October 27, 1849.
Lake of the Woods.....	November 28, 1922.	Watsonwan.....	February 25, 1860.
Le Sueur.....	March 5, 1853.	Wilkin.....	March 6, 1868.
Lincoln.....	March 6, 1873.	Winona.....	February 23, 1854.
Lyon.....	March 6, 1868.	Wright.....	February 20, 1855.
McLeod.....	March 1, 1856.	Yellow Medicine.....	March 6, 1871.
Mahnomen.....	December 27, 1906.		

Fifty-seven of the eighty-seven counties in Minnesota were established during the Territorial period before May 11, 1858. Fourteen were established between that date and 1869. Seven, namely, Swift, Lac qui Parle, Yellow Medicine, Lincoln, Cook, Kittson and Marshall Counties, during the next ten years. Nine, Norman, Hubbard, Roseau, Red Lake, Clearwater, Koochiching, Mahnomen, Pennington and Lake of the Woods, have since been added to the list by proclamation.

OFFICIAL COURT REPORTERS 1925

DISTRICT COURTS

Dist.	Judge	Reporter	ADDRESS
1	Albert Johnson	Miss Ethel Bach	Red Wing
	W. A. Schultz	Miss Ruth Austin	Hastings
2	R. D. O'Brien	Miss Lou Brahy	St. Paul
	John B. Sanborn	Miss Eva C. Greer	St. Paul
	John W. Boerner	Andrew Hanson	St. Paul
	O. B. Lewis	Geo. N. Hillman	St. Paul
	Grier M. Orr	A. P. Moore	St. Paul
	Hugo O. Hanft	Miss Otilie Hess	St. Paul
	James C. Michael	W. O. Hillman	St. Paul
	Chas. Bechhoefer	Geo. B. Hillman	St. Paul
3	Charles E. Callaghan	H. S. Murphy	Rochester
4	Frank M. Nye	Robert H. Biron	Minneapolis
	Frank E. Reed	Rj Smith	Minneapolis
	Edward F. Waite	A. G. Long	Minneapolis
	Wm. C. Leary	Frank D. Durant	Minneapolis
	Mathias Baldwin	Wm. M. Higgins, President Minn. Shorthand Report- ers Association	Minneapolis
	H. D. Dickinson	Arthur W. Shaw	Minneapolis
	E. A. Montgomery	Wm. C. Ward	Minneapolis
	J. W. Molyneaux	Frank Bowler	Minneapolis
	W. W. Bardwell	Clifford Ward	Minneapolis
	T. H. Salmon	P. J. Ahern	Minneapolis
	Paul W. Guilford	George Schnepfer, Sec'y Treas. M. Sh. R. Ass'n	Minneapolis
5	F. W. Senn	Frank G. Kiesler	Waseca
6	W. L. Comstock	A. E. Knaub	Mankato
7	John W. Roesser	Arthur M. Gorman	St. Cloud
	C. A. Nye	W. E. Grantham	Moorhead
	W. L. Parsons	John P. Vandersluis	Fergus Falls
8	C. M. Tift	H. W. Southworth	Glencoe
9	I. N. Olson	W. T. Eckstein	New Ulm
	A. B. Gislason	Walter W. White	Marshall
10	N. E. Peterson	R. Hilda Lunde	Albert Lea
11	E. J. Kenny	A. A. Farrington	Duluth
	Bert Fesler	George P. Stillman	Duluth
	Martin Hughes	C. E. Dwyer	Hibbing
	C. R. Magney	J. J. Cameron	Duluth
	Henry J. Grannis	Chas. G. Murray	Duluth
	Edward Freeman	Roy E. Gordon	Virginia
12	G. E. Ovale	C. H. Sherwood	Willmar
	Harold Baker	O. W. Nordbye	Granite Falls
13	L. S. Nelson	G. Fred Carson	Worthington
14	Andrew Grindeland	Harley Swenson	Warren
	William Watts	C. M. Lohn	Crookston
15	W. S. McClenahan	E. J. Egan	Brainerd
	C. M. Stanton	Lee LeBaw	Beauregard
	B. F. Wright	A. P. Madison	Park Rapids
16	S. A. Flaherty	G. L. H. Tucker	Minneapolis (Palace Bldg)
17	E. C. Dean	L. M. Powers	Fairmont
18	Arthur E. Giddings	George C. Starr	Cambridge
19	Alfred P. Stolberg	W. E. Maunsell	Stillwater

MUNICIPAL COURTS

Judge	REPORTER	Address
Minneapolis:		
C. L. Smith.....	Richard A. Mabey.....	City Hall
G. H. Nordbye.....	Jessie Carey Smith.....	City Hall
St. Paul:		City Hall
Finehout	H. C. Birmingham.....	St. Paul
Olson	Nora B. O'Malley.....	St. Paul
Rounds (Cone)		
FEDERAL COURTS		
W. F. Booth.....	Louis F. Ayer.....	Minneapolis
W. C. Cant.....	Stanley Gilpin	250 McKnight
John F. McGee.....		Duluth (Federal Bldg.)

GENERAL REPORTERS:

Frank H. Ford, 1122 Ashland Ave., St. Paul
 T. J. Caton (Teacher), 825 Hennepin, Minneapolis
 Chas. N. Sayles, Faribault, Minn.
 Alice Mengelkoch, Robbinsdale, Minn.
 Frank J. Gould, 713 Exch. Bank Bldg., St. Paul
 Mrs. M. M. Booth, Ind. Conn., 612 Bremer Arcade, St. Paul
 Ray J. Lerschen, Ind. Conn., 612 Bremer Arcade, St. Paul
 Chas. McNamara, 206 East Superior St., Duluth, Minn.
 Mrs. F. H. White, Duluth, Minn.

DISTRICT COURTS

Compensation, \$4,800 or more

Term six years—Expire first Tuesday in January of year stated.

District.	Names.	Postoffice.	Term Expires
First.....	W. A. Schultz.....	South St. Paul..	1927
First.....	Albert Johnson.....	Red Wing.....	1929
Second.....	Richard D. O'Brien.....	St. Paul.....	1931
Second.....	John B. Sanborn.....	St. Paul.....	1929
Second.....	John W. Boerner.....	St. Paul.....	1929
Second.....	O. B. Lewis.....	St. Paul.....	1927
Second.....	Grier M. Orr.....	St. Paul.....	1927
Second.....	Hugo O. Hanft.....	St. Paul.....	1927
Second.....	James C. Michael.....	St. Paul.....	1929
Second.....	Chas. Bechhoefer.....	St. Paul.....	1931
Third.....	Charles E. Callaghan.....	Rochester.....	1931
Fourth.....	Frank M. Nye.....	Minneapolis.....	1927
Fourth.....	Frank E. Reed.....	Minneapolis.....	1931
Fourth.....	Edward F. Waite.....	Minneapolis.....	1931
Fourth.....	William C. Leary.....	Minneapolis.....	1931
Fourth.....	Mathias Baldwin.....	Minneapolis.....	1929
Fourth.....	Horace D. Dickinson.....	Minneapolis.....	1929
Fourth.....	Edmund A. Montgomery.....	Minneapolis.....	1927
Fourth.....	Joseph W. Molyneaux.....	Minneapolis.....	1927
Fourth.....	W. W. Bardwell.....	Minneapolis.....	1925
Fourth.....	T. H. Salmon.....	Minneapolis.....	1929
Fourth.....	Paul W. Guilford.....	Minneapolis.....	1931
Fifth.....	F. W. Senn.....	Waseca.....	1925
Sixth.....	W. L. Comstock.....	Mankato.....	1927
Seventh.....	John W. Roeser.....	St. Cloud.....	1927
Seventh.....	Carroll A. Nye.....	Moorhead.....	1929
Seventh.....	W. L. Parsons.....	Fergus Falls.....	1927
Eighth.....	C. M. Tift.....	Glencoe.....	1929
Ninth.....	I. M. Olsen.....	New Ulm.....	1927
Ninth.....	A. B. Gislason.....	Marshall.....	1929
Tenth.....	N. E. Peterson.....	Albert Lea.....	1931
Tenth.....	John F. D. Meighen.....	Albert Lea.....	1929
Eleventh.....	Edwin J. Kenny.....	Duluth.....	1931
Eleventh.....	Bert Fesler.....	Duluth.....	1927
Eleventh.....	Martin Hughes.....	Hibbing.....	1929
Eleventh.....	C. R. Magney.....	Duluth.....	1927
Eleventh.....	Henry J. Grannis.....	Duluth.....	1927
Eleventh.....	Edward Freeman.....	Virginia.....	1931
Twelfth.....	G. E. Ovale.....	Willmar.....	1929
Twelfth.....	Harold Baker.....	Renville.....	1929
Thirteenth.....	L. S. Nelson.....	Worthington.....	1929
Fourteenth.....	Andrew Grindeland.....	Warren.....	1929
Fourteenth.....	William Watts.....	Crookston.....	1929
Fifteenth.....	W. S. McClenahan.....	Brainerd.....	1931
Fifteenth.....	C. M. Stanton.....	Bemidji.....	1929
Fifteenth.....	B. F. Wright.....	Park Rapids.....	1927
Sixteenth.....	S. A. Flaherty.....	Morris.....	1931
Seventeenth.....	E. C. Dean.....	Fairmont.....	1929
Eighteenth.....	Arthur E. Giddings.....	Anoka.....	1929
Nineteenth.....	Alfred P. Stolberg.....	Center City.....	1931

OFFICIALS OF THE STATES. 1925-1926.

ALABAMA

CAPITOL—MONTGOMERY

Office	Name	Politics	Home Address	Compensation
Governor	W. W. Brandon.....	Dem.	Montgomery	\$7,500
Lieutenant Governor..	Chas. McDowell.....	Dem.	Eufaula	*
Secretary of State....	S. H. Blan.....	Dem.	Troy	4,000
State Treasurer.....	Geo. W. Ellis.....	Dem.	Montgomery	4,000
State Auditor.....	Wm. B. Allgood.....	Dem.	Algood	4,000
Attorney General....	H. G. Davis.....	Dem.	Jackson	4,000

*Per Diem as Pres. Senate or serving.

ARIZONA

CAPITOL—PHOENIX

Governor	Geo. W. P. Hunt.....	Dem.	Globe	\$6,500
Secretary of State....	James H. Kerby.....	Dem.	Clifton	3,500
State Treasurer.....	Vernon S. Wright.....	Dem.	Phoenix	3,000
State Auditor.....	Wayne Hubbs	Dem.	Kingman	3,000
Attorney General....	John W. Murphy.....	Dem.	Globe	4,000

ARKANSAS

CAPITOL—LITTLE ROCK

Governor	Tom J. Terral.....	Dem.	Little Rock	\$4,000*
Lieutenant Governor..	(President of Senate)....		
Secretary of State....	Jim B. Higgins.....	Dem.	Conway	2,500
State Treasurer.....	Sam S. Sloan.....	Dem.	Searcy	3,000
State Auditor.....	John Carroll Cone.....	Dem.	Montrose	3,000
Attorney General....	W. H. Applegate.....	Dem.	Jonesboro	2,500

*\$1,000 annually for mansion rent.

CALIFORNIA

CAPITOL—SACRAMENTO

Governor	Friend Wm. Richardson...	Rep.	Berkeley	\$10,000
Lieutenant Governor..	C. C. Young.....	Rep.	Berkeley	4,000
Secretary of State....	Frank C. Jordan.....	Rep.	East Auburn	5,000
State Treasurer.....	Chas. G. Johnson.....	Rep.	Alameda	5,000
State Controller.....	Ray L. Riley.....	Rep.	San Bernardino..	5,000
Attorney General....	U. S. Webb.....	Rep.	Quincy	6,000

COLORADO

CAPITOL—DENVER

Governor	Clarence J. Morley.....	Rep.	Denver	\$5,000
Lieutenant Governor..	Sterling B. Lacy.....	Dem.	Grand Junction..	1,000
Secretary of State....	Carl S. Milliken.....	Rep.	Denver	4,000
State Treasurer.....	Wm. D. McGinnis.....	Rep.	Wray	6,000
State Auditor.....	Charles Davis	Rep.	Greeley	4,000
Attorney General....	W. L. Boatright.....	Rep.	Golden	5,000

CONNECTICUT

CAPITOL—HARTFORD

Office	Name	Politics	Home Address	Compensation
Governor	Hiram Bingham	Rep.	Waterbury	\$5,000
Lieutenant Governor.	John Trumbull	Rep.	New Haven	1,500
Secretary of State...	Francis A. Pallotti.....	Rep.	Hartford	2,500
State Treasurer.....	Ernest E. Rogers.....	Rep.	Putnam	2,500
Comptroller	Frederick M. Salmon.....	Rep.	Westport	2,500
Attorney General....	Frank E. Healy.....	Rep.	Windsor Locks ..	6,000

DELAWARE

CAPITOL—DOVER

Governor	Robert P. Robinson.....	Rep.	Dover	\$4,000
Lieutenant Governor.	James Hall Anderson.....	Rep.	Dover	100 and fees
Secretary of State...	4,000
State Treasurer.....	Thomas S. Fouracre.....	Rep.	Middletown	3,500
State Auditor.....	Joseph Morris Harrington.	Rep.	Felton	3,600
Attorney General....	Clarence A. Southerland..	Rep.	Wilmington	3,600

FLORIDA

CAPITOL—TALLAHASSEE

Governor	Cary A. Hardee.....	Dem.	Live Oak, Fla....	\$6,000 & home
Lieutenant Governor.
Secretary of State...	H. Clay Crawford.....	Dem.	Tallahassee	3,600
State Treasurer.....	J. C. Luning.....	Dem.	Tallahassee	3,600
State Auditor.....	J. Will Yon.....	Dem.	Tallahassee	3,000
Attorney General....	Rivers H. Buford.....	Dem.	Tallahassee	3,600

GEORGIA

CAPITOL—ATLANTA

Governor	Clifford W. Walker.....	Dem.	Atlanta	\$7,500
Lieutenant Governor.
Secretary of State...	S. G. McLendon.....	Dem.	Atlanta	5,000
State Treasurer.....	W. J. Speer.....	Dem.	Atlanta	5,000
State Auditor.....	S. J. Slate.....	Dem.	Atlanta
Attorney General....	Geo. M. Napier.....	Dem.	Decatur	5,000

IDAHO

CAPITOL—BOISE

Governor	C. C. Moore.....	Rep.	St. Anthony	\$5,000
Lieutenant Governor.	H. C. Baldridge.....	Rep.	Parma	Honorarium
Secretary of State...	F. A. Jeter.....	Rep.	Coeur d'Alene ..	3,000
State Auditor.....	Edward G. Gallet.....	Rep.	Pocatello	4,000
State Treasurer.....	D. F. Banks.....	Rep.	Caldwell	3,000
Attorney General....	A. H. Conner.....	Rep.	Sandpoint	4,000

ILLINOIS

CAPITOL—SPRINGFIELD

Governor	Len Small	Rep.	Kankakee	\$12,000
Lieutenant Governor.	Fred E. Sterling.....	Rep.	Rockford	2,500
Secretary of State...	Louis L. Emerson.....	Rep.	Mt. Vernon	7,500
State Treasurer.....	Omer N. Custer.....	Rep.	Galesburg	10,000
State Auditor.....	Oscar Nelson	Rep.	Geneva	7,500
Attorney General....	Oscar E. Carlstrom.....	Rep.	Aledo	10,000

INDIANA

CAPITOL—INDIANAPOLIS

Office	Name	Politics	Home Address	Compensation
Governor	Ed Jackson	Rep.	Indianapolis	\$8,000
Lieutenant Governor...	F. Harold Van Orman...	Rep.	Evansville	1,200
Secretary of State...	Frederick E. Schortemeier	Rep.	Indianapolis	6,500
State Treasurer.....	Bernhard H. Urbahns....	Rep.	Indianapolis	7,500
State Auditor.....	Lewis S. Bowman.....	Rep.	Richmond	7,500
Attorney General.....	Arthur L. Gilliom.....	Rep.	South Bend	7,500

IOWA

CAPITOL—DES MOINES

Governor	John Hammil	Rep.	Britt	\$5,000
Lieutenant Governor...	Clem F. Kimball.....	Rep.	Council Bluffs	2,000
Secretary of State....	W. C. Ramsay.....	Rep.	Belmond	4,000
State Treasurer.....	R. E. Johnson.....	Rep.	Muscatine	4,000
State Auditor.....	J. C. McClune.....	Rep.	Oskaloosa	4,000
Attorney General.....	B. J. Gibson.....	Rep.	Corning	5,000

KANSAS

CAPITOL—TOPEKA

Governor	Ben S. Paulen.....	Rep.	Fredonia	\$5,000
Lieutenant Governor...	D. A. N. Chase.....	Rep.	Pleasanton	900
Secretary of State....	Frank J. Ryan.....	Rep.	Leavenworth	3,000
State Auditor.....	Norton A. Turner.....	Rep.	Russell	3,000
State Treasurer.....	Carl White	Rep.	Topeka	3,600
Attorney General.....	Chas. B. Griffith.....	Rep.	Ft. Scott	4,000

KENTUCKY

CAPITOL—FRANKFORT

Governor	W. J. Fields.....	Dem.	Olive Hill	\$6,500 & home
Lieutenant Governor...	H. H. Denhardt.....	Dem.	Bowling Green	10 per day
Secretary of State....	Emma Guy Cromwell....	Dem.	Frankfort	4,000
State Treasurer.....	E. B. Dishman.....	Dem.	Barbourville	3,600
State Auditor.....	W. H. Shanks.....	Dem.	Stanford	3,600
Attorney General.....	F. E. Daugherty.....	Dem.	Bardstown	4,000

LOUISIANA

CAPITOL—BATON ROUGE

Governor	Henry L. Fuqua.....	Dem.	Baton Rouge	\$7,500
Lieutenant Governor...	O. H. Simpson.....	Dem.	New Orleans	2,400
Secretary of State....	James I. Bailey.....	Dem.	Baton Rouge	5,000
State Treasurer.....	L. B. Baynard, Jr.....	Dem.	Baton Rouge	5,000
State Auditor.....	Justin F. Denechaud....	Dem.	Baton Rouge	5,000
Attorney General.....	Percy Saint	Dem.	New Orleans	5,000

MAINE

CAPITOL—AUGUSTA

Governor	Percival P. Baxter.....	Augusta	\$5,000
Secretary of State....	Frank W. Ball.....	Rep.	Augusta	3,500
State Treasurer.....	Wm. L. Bonney.....	Rep.	Bowdoinham	3,000
State Auditor.....	E. D. Hayford.....	Rep.	Farmingdale	4,000
Attorney General.....	Ransford W. Shaw.....	Rep.	Houlton	4,000

MARYLAND

CAPITOL—ANNAPOLIS

Office	Name	Politics	Home Address	Compensation
Governor	Albert Ritchie	Dem.	Baltimore City ..	\$4,500
Lieutenant Governor.
Secretary of State...	E. Brooke Lee.....	Dem.	Silver Spring....	2,000
State Treasurer.....	John M. Dennis.....	Dem.	Riderwood	2,500
State Auditor.....	Louis M. Milbourne.....	Dem.	Kingston	2,500
Attorney General....	Thos. H. Robinson.....	Dem.	Belair	5,000

MASSACHUSETTS

CAPITOL—BOSTON

Governor	Alvan T. Fuller.....	Rep.	Malden	\$10,000
Lieutenant Governor.	Frank G. Allen.....	Rep.	Norwood	4,000
Secretary of State...	Frederic W. Cook.....	Rep.	Somerville	6,000
State Treasurer.....	William S. Youngman...	Rep.	Boston	6,000
State Auditor.....	Alonzo B. Cook.....	Rep.	Boston	6,000
Attorney General....	Jay R. Benton.....	Rep.	Belmont	8,000

MICHIGAN

CAPITOL—LANSING

Governor	Alexander J. Groesbeck...	Rep.	Detroit	\$5,000
Lieutenant Governor.	George W. Welsh.....	Rep.	Grand Rapids ..	800
Secretary of State...	Charles J. DeLand.....	Rep.	Jackson	2,500*
State Treasurer.....	Frank D. McKay.....	Rep.	Grand Rapids ..	2,500*
Auditor General....	Oramel B. Fuller.....	Rep.	Ford River	2,500*
Attorney General....	Andrew B. Dougherty....	Rep.	Elk Rapids	5,000

*\$2,500 additional as members of State Administrative Board.

MINNESOTA

CAPITOL—ST. PAUL

Governor	Theodore Christianson ...	Rep.	Dawson	\$7,000
Lieutenant Governor.	W. I. Nolan.....	Rep.	Minneapolis	1,000
Secretary of State...	Mike Holm	Rep.	Roseau	4,500
State Treasurer.....	Henry Rines	Rep.	Mora	4,500
State Auditor.....	Ray P. Chase.....	Rep.	Anoka	4,600
Attorney General....	Clifford L. Hilton.....	Rep.	Fergus Falls	6,000

MISSISSIPPI

CAPITOL—JACKSON

Governor	Henry L. Whitfield.....	Dem.	Jackson	\$7,500
Lieutenant Governor.	Dennis Murphy	Dem.	Jackson	1,200
Secretary of State...	Jos. W. Power.....	Dem.	Jackson	3,300
State Treasurer.....	Ben S. Lowry.....	Dem.	Jackson	3,300
State Auditor.....	Geo. D. Riley.....	Dem.	Jackson	3,300
Attorney General....	Rush H. Knox.....	Dem.	Jackson	3,300

MISSOURI

CAPITOL—JEFFERSON CITY

Governor	Sam A. Baker.....	Rep.	Jefferson City ...	\$5,000
Lieutenant Governor.	Phil A. Bennett.....	Rep.	Springfield	1,000
Secretary of State...	Charles U. Becker.....	Rep.	Bolivar	3,000
State Auditor.....	L. D. Thompson.....	Rep.	New Bloomfield..	3,000
State Treasurer.....	C. Eugene Stephens.....	Rep.	Maplewood	3,000
Attorney General....	Robert W. Otto.....	Rep.	Washington	3,000

MONTANA
CAPITOL—HELENA

Office	Name	Politics	Home Address	Compensation
Governor	J. E. Erickson.....	Dem.	Kalispell	\$7,500
Lieutenant Governor.	Washington J. McCormick.	Rep.	Missoula	3,000
Secretary of State...	C. T. Stewart.....	Rep.	Helena	4,200
State Treasurer.....	W. E. Harmon.....	Rep.	Bozeman	4,200
State Auditor.....	Geo. P. Porter.....	Rep.	Butte	3,600
Attorney General....	L. A. Foot.....	Rep.	Helena	4,500

NEBRASKA
CAPITOL—LINCOLN

Governor	Adam McMullen.....	Rep.	Lincoln	\$7,500
Lieutenant Governor.	George A. Williams.....	Rep.	Hastings	1,600
Secretary of State...	Charles W. Pool.....	Dem.	Lincoln	5,000
State Treasurer.....	Charles D. Robinson.....	Rep.	Red Cloud	5,000
State Auditor.....	Geo. W. Marsh.....	Rep.	Lincoln	5,000
Attorney General....	O. S. Spillman.....	Rep.	Pierce	5,000

NEVADA
CAPITOL—CARSON CITY

Governor	J. G. Scrugham.....	Dem.	Reno City	\$7,000
Lieutenant Governor.	M. J. Sullivan.....	Dem.	Goldfield	3,600
Secretary of State...	W. G. Greathouse.....	Dem.	Elko, Nev.	3,600
State Treasurer.....	Ed. Maley	Dem.	Tonopah	3,600
Attorney General....	M. A. Diskin.....	Dem.	Goldfield	5,000
State Comptroller....	Geo. A. Cole.....	Dem.	Carson City	3,600
State Auditor.....	Iven Jeffries	Dem.	Tonopah	3,000

NEW HAMPSHIRE
CAPITOL—CONCORD

Governor	Fred H. Brown.....	Dem.	Somersworth	\$3,000
Lieutenant Governor.	Enos K. Sawyer.....	Dem.	Concord	3,500
Secretary of State...	George E. Farrand.....	Dem.	Concord	4,000
State Treasurer.....
State Auditor.....
Attorney General....	Irving E. Hinkley.....	Dem.	Lancaster	3,500

NEW JERSEY
CAPITOL—TRENTON

Governor	George S. Silzer.....	Dem.	Jersey City	\$10,000
Lieutenant Governor.	Thomas F. Martin.....	Dem.	Union City	6,000
Secretary of State...	William T. Read.....	Rep.	Camden	6,000
State Treasurer.....	Newton A. K. Bugbee.....	Rep.	Trenton	6,000
Comptroller	Edward L. Katzenbach.....	Dem.	Trenton	7,000
Attorney General....

NEW MEXICO
CAPITOL—SANTA FE

Governor	Arthur T. Hannett.....
Lieutenant Governor.	Edward Sargent
Secretary of State...	Soledad C. Chacon (Mrs.)
State Auditor.....	Juan N. Vigil.....
State Treasurer.....	Warren R. Graham.....
Attorney General....	John W. Armstrong.....

NEW YORK

CAPITOL—ALBANY

Office	Name	Politics	Home Address	Compensation
Governor	Alfred E. Smith.....	Dem.	New York City..	\$10,000*
Lieutenant Governor.	Seymour Lowman	Rep.	Elmira	5,000
Secretary of State...	Florence E. S. Knapp.....	Rep.	Syracuse	8,000
State Treasurer.....	Lewis H. Pounds.....	Dem.	Lyons	8,000
Comptroller	James W. Fleming.....	Dem.	Troy	10,000
Attorney General....	Carl Sherman.....	Dem.	Buffalo	10,000

*And use of Executive Mansion.

NORTH CAROLINA

CAPITOL—RALEIGH

Governor	Angus Wilton McLean....	Dem.	Raleigh	\$7,100
Lieutenant Governor.	J. Elmer Long.....	Dem.	Durham	6 per day
Secretary of State...	W. N. Everett.....	Dem.	Raleigh	4,500
State Treasurer.....	B. R. Lacy.....	Dem.	Raleigh	4,500
State Auditor.....	Baxter Durham	Dem.	Raleigh	4,500
Attorney General....	Dennis G. Brummitt.....	Dem.	Raleigh	4,000

NORTH DAKOTA

CAPITOL—BISMARCK

Governor	A. G. Sorlie.....	Rep.	Grand Forks	\$5,000
Lieutenant Governor.	Walter Maddock	Rep.	Plaza	1,000
Secretary of State...	Robert Byrne	Rep.	Arnegard	3,000
State Treasurer.....	C. A. Fisher.....	Rep.	Valley City	3,000
State Auditor.....	John Steen	Rep.	Rugby	3,000
Attorney General....	George F. Shafer.....	Rep.	Watford City	3,600

OHIO

CAPITOL—COLUMBUS

Governor	A. V. Donahey.....	Dem.	New Philadelphia..	\$10,000
Lieutenant Governor.	Chas. H. Lewis.....	Rep.	Harpster	2,000
Secretary of State...	Thad. H. Brown.....	Rep.	Columbus	6,500
State Treasurer.....	Harry S. Day.....	Rep.	Fremont	6,500
State Auditor.....	Joseph T. Tracy.....	Rep.	Portsmouth	6,500
Attorney General....	Charles C. Crabbe.....	Rep.	London	6,500

OKLAHOMA

CAPITOL—OKLAHOMA CITY

Governor	M. E. Trapp.....	Dem.	Oklahoma City ..	\$4,500
Lieutenant Governor.	Oklahoma City ..	1,000
Secretary of State...	R. A. Sneed.....	Dem.	Oklahoma City ..	2,500
State Treasurer.....	A. S. J. Shaw.....	Dem.	Altus	3,000
State Auditor.....	C. C. Childers.....	Dem.	Enid	2,500
Attorney General....	George F. Short.....	Dem.	Idabell	4,000

OREGON

CAPITOL—SALEM

Governor	Walter M. Pierce.....	Dem.	La Grande	\$7,500
Lieutenant Governor.	President of Senate.....
Secretary of State and
State Auditor.....	Sam A. Kozier.....	Rep.	Astoria	4,500
State Treasurer.....	Thos. B. Kay.....	Rep.	Salem	4,500
Attorney General....	I. H. Van Winkle.....	Rep.	Salem	3,600

PENNSYLVANIA
CAPITOL—HARRISBURG

Office	Name	Politics	Home Address	Compensation
Governor	Gifford Pinchot	Rep.	Milford	\$18,000
Lieutenant Governor.	David J. Davis.....	Rep.	Scranton	8,000
Secretary of State....	Clyde L. King.....	Rep.	Harrisburg	8,000
State Treasurer.....	Charles A. Snyder.....	Rep.	Pottsville	12,000
State Auditor-General	Samuel S. Lewis.....	Rep.	York	12,000
Attorney General....	George W. Woodruff.....	Rep.	Philadelphia	12,000

RHODE ISLAND
CAPITOL—PROVIDENCE

Governor	Aram J. Pothier.....	Rep.	Woonsocket	\$8,000
Lieutenant Governor.	Nathaniel W. Smith.....	Rep.	South Kingstown.	1,500
Secretary of State....	Ernest L. Sprague.....	Rep.	Cranston	5,500
State Treasurer.....	Richard W. Jennings.	Rep.	Cranston	5,500
State Auditor.....	Philip H. Wilbour.....	Rep.	Little Compton ..	2,500
Attorney General....	Charles P. Sisson.....	Rep.	Providence	7,500

SOUTH CAROLINA
CAPITOL—COLUMBIA

Governor	T. G. McLeod.....	Dem.	Columbia	\$7,500
Lieutenant Governor.	E. B. Jackson.....	Dem.	Wagner	1,500
Secretary of State....	W. P. Blackwell.....	Dem.	Columbia	3,600
State Treasurer.....	S. T. Carter.....	Dem.	Columbia	3,600
Budget Secretary....	Ben. M. Sawyer.....	Dem.	Columbia	3,000
Attorney General....	Jno. M. Daniel.....	Dem.	Anderson	5,000

SOUTH DAKOTA
CAPITOL—PIERRE

Governor	Carl Gunderson	Rep.	Mitchell	\$3,000
Lieutenant Governor.	A. C. Forney.....	Rep.	Oelrichs	10 per day
Secretary of State....	C. E. Coyne.....	Rep.	Ft. Pierre	1,800
State Treasurer.....	J. L. Driscoll.....	Rep.	Lead	1,800
State Auditor.....	E. A. Jones.....	Rep.	Canton	1,800
Attorney General....	Buell F. Jones.....	Rep.	Britton	1,000

TENNESSEE
CAPITOL—NASHVILLE

Governor	Austin Peay	Dem.	Clarksville	\$4,000 and 3,500 exp.f'nd
Treasurer	Hill McAlister	Dem.	Nashville	3,500
Comptroller	Edgar Graham	Dem.	Centerville	3,500
Secretary of State....	Ernest Haston	Dem.	Spencer	3,500
State Auditor.....	O. S. Shannon.....	Dem.	Franklin	3,000
Attorney General....	Frank M. Thompson.....	Dem.	Chattanooga	4,000

TEXAS
CAPITOL—AUSTIN

Governor	Miriam A. Ferguson.....	Dem.	Temple	\$4,000
Lieutenant Governor.	Barry Miller	Dem.	Dallas	5 per day
Secretary of State....	(Appointive)	2,000
State Treasurer.....	W. Gregory Hatcher.....	Dem.	Dallas	4,000
State Comptroller....	S. H. Terrell.....	Dem.	Austin	2,500
Attorney General....	Dan Moody	Dem.	Taylor	4,000

UTAH
CAPITOL—SALT LAKE CITY

Governor	George H. Dern.....	Dem.	Salt Lake City..	\$6,000
Secretary of State....	H. E. Crockett.....	Rep.	Richmond	4,500
State Treasurer.....	John Walker	Rep.	Ogden	3,000
State Auditor.....	John E. Holden.....	Rep.	Salt Lake City..	3,500
Attorney General....	Harvey H. Cluff.....	Rep.	Provo	4,500

VERMONT
CAPITOL—MONTPELIER

Office	Name	Politics	Home Address	Compensation
Governor	Franklin S. Billings.....	Rep.	Woodstock	\$3,000
Lieutenant Governor..	Walter K. Farnsworth.....	Rep.	Burlington	800
Secretary of State.....	Aaron H. Grout.....	Rep.	Newport	3,500
State Treasurer.....	Thomas H. Cave.....	Rep.	Barre	3,500
State Auditor.....	Benjamin Gates.....	Rep.	Montpelier	3,500
Attorney General....	Frank C. Archibald.....	Rep.	Manchester	3,500

VIRGINIA
CAPITOL—RICHMOND

Governor	E. Lee Trinkle.....	Dem.	Wytheville	\$5,000
Lieutenant Governor..	J. E. West.....	Dem.	Suffolk	720
Secretary of State.....	B. O. James.....	Dem.	Richmond	4,000
State Treasurer.....	Jno. M. Purcell.....	Dem.	Richmond City ..	5,000
State Auditor.....	C. Lee Moore.....	Dem.	Alexandria	5,000
Attorney General....	John R. Saunders.....	Dem.	Middlesex	4,500

WASHINGTON
CAPITOL—OLYMPIA

Governor	Roland H. Hartley.....	Rep.	Everett	\$6,000
Lieutenant Governor..	W. Lon Johnson.....	Rep.	Colville	1,200
Secretary of State.....	J. Grant Hinkle.....	Rep.	Olympia	3,000
State Treasurer.....	W. G. Fotts.....	Rep.	Seattle	3,000
State Auditor.....	C. W. Clausen.....	Rep.	Pt. Orchard	3,000
Attorney General....	John Dunbar	Rep.	Olympia	3,500

WEST VIRGINIA
CAPITOL—CHARLESTON

Governor	Howard M. Gore.....	Rep.	Clarksburg	\$10,000
Secretary of State.....	George W. Sharp.....	Rep.	Marlinton	5,000
State Treasurer.....	W. S. Johnson.....	Rep.	Mt. Hope	5,000
State Auditor.....	John C. Bond.....	Rep.	Charleston	5,000
Attorney General....	Howard B. Lee.....	Rep.	Bluefield	5,000
State Supt. Free Schls	George M. Ford.....	Rep.	Dunbar	5,000
Com'r of Agriculture.	John W. Smith.....	Rep.	Weston	5,000

WISCONSIN
CAPITOL—MADISON

Governor	John J. Blaine.....	Rep.	Boscobel	\$5,000
Lieutenant Governor..	Henry A. Huber.....	Rep.	Eau Claire	1,000
Secretary of State and				
State Auditor.....	Fred R. Zimmerman.....	Rep.	Milwaukee	5,000
State Treasurer.....	Solomon Levitan	Rep.	Madison	5,000
Attorney General....	Herman L. Ekern.....	Rep.	Madison	5,000
State Supt. Schools..	John Callahan	Rep.	Madison	5,000

WYOMING
CAPITOL—CHEYENNE

Governor	Mrs. Nellie Tayloe Ross..	Dem.	Cheyenne	\$6,000
Secretary of State.....	F. E. Lucas.....	Rep.	Cheyenne	4,000
State Treasurer.....	John Snyder	Rep.	Cheyenne	4,000
State Auditor.....	Vincent Carter	Rep.	Cheyenne	4,000
Supt. Public Inst'n.	Katharine A. Morton.....	Rep.	Cheyenne	4,000
Attorney General....	D. E. Howell.....	Dem.	Cheyenne	4,000

MINNESOTA NEWSPAPERS BY COUNTIES

AITKIN

Aitkin, County Seat

POLITICS	LOCATION	NAME OF PAPER	PUBLISHER
L-R	Aitkin	Independent Age	C. H. McQuade, A. C. Klee
R	Aitkin	Republican	A. L. Hamilton, Pub. A. L. Sawyer, Mgr.
R	Hill City	News	Mrs. L. L. Arnold
I	McGrath	Tribune	R. L. Nedry
R	Palisades	American	R. E. Poynter

ANOKA

Anoka, County Seat

R	Anoka	Herald	Roe G. Chase
R	Anoka	Union	T. G. J. & G. S. Pease
I	Bethel	Banner	J. F. Whitteker
I	Columbia Heights	Record	L. P. Cook

BECKER

Detroit, County Seat

R	Detroit	Record	Louis F. Benshoff A. T. Thompson
I	Detroit	News-Tribune	Jahren & Lidstrom
R	Frazee	Weekly Press	S. J. Huntley
F-L	Lake Park	Becker Co. Journal	A. B. Demo, Ed.
R	White Earth	Tomahawk	Lee Logan

BELTRAMI

Bemidji, County Seat

R	Bemidji	Pioneer (Daily & Weekly)	Pioneer Pub. Co.
R	Bemidji	Sentinel	H. Z. Mitchell, Ed. Walter Marcum, Mgr.
R	Blackduck	American	E. L. Oberg
R	Kelliher	Journal	Eli J. Taylor

BENTON

Foley, County Seat

I	Foley	Foley Independent	E. W. Swenson
R	Sauk Rapids	Sentinel	Edw. Vandersluis M. I. Murray

BIG STONE

Ortonville, County Seat

R	Beardsley	News	Thos. E. Cavely
R	Clinton	Advocate	Theo. Condit
I	Graceville	Enterprise	H. L. Day
R	Ortonville	Journal	Geo. M. Fosburgh
I	Ortonville	Independent	L. A. Kaercher
F-L	Ortonville	Star	H. W. Swanson E. L. Swanson

BLUE EARTH**Mankato, County Seat**

POLITICS	LOCATION	NAME OF PAPER	PUBLISHER
R	Amboy	Herald	Arlie B. Wilder
R	Good Thunder	Herald	Carl E. Young
R	Lake Crystal	Tribune	B. C. Ellsworth
I	Madison Lake	Times	J. A. Lillegraven
D	Mankato	Ledger	J. D. Quane, Ed.
R	Mankato	Free Press (Daily).....	I. N. Tompkins, Mgr. J. E. Reynolds, Ed.
I	Mankato	News	L. Imm, Mgr.
I-R	Mapleton	Enterprise	H. C. Hotaling, Ed. E. R. Sheire, Mgr.
R	Vernon Center	News	H. L. Burdick

BROWN**New Ulm, County Seat**

R	Comfrey	Times	W. B. Brooks
R	Hanska	Herald	Hans P. Becken
R	New Ulm	Brown Co. Journal.....	Philip Liesch H. H. Walter
I	New Ulm	Dakota Freie Presse (Ger.)	F. W. Sallet C. F. Sallet
F-L	New Ulm	Review	Albert Steinhauser
F-L	New Ulm	Post	Albert Steinhauser
L	Sleepy Eye	Herald-Dispatch	W. E. Barnes
R	Sleepy Eye	Progressive	A. O. Wensberg
I	Springfield	Advance Press	Fremont Schmidt A. G. Erickson

CARLTON**Carlton, County Seat**

R	Barnum	Herald	Geo. E. Sloan
R	Carlton	Vidette	W. H. Hassing
R	Cloquet	Pine Knot	Fred D. Vibert Orlo B. Elfes
R	Moose Lake	Star-Gazette	Sterle O. Sisco G. W. Rydeen

CARVER**Chaska, County Seat**

D	Chaska	Valley Herald	F. E. Dutoit & Son
D	Norwood	Times	M. J. Fleming
D	Waconia	Patriot	A. C. Wassale
R	Watertown	Carver Co. News.....	Claude C. Teas
I	Young America	Eagle	E. F. Koehring, Ed. F. S. Mayer, Mgr.

CASS**Walker, County Seat**

I	Cass Lake	Times	Grant Utley
R	Hackensack	Independent	A. B. Newton, Ed.
R	Pillager	Herald	Benn A. Wagner and W. J. Manchester
R	Pine River	Sentinel-Blaze	Ansgar Andersen
R	Remer	Record	Chas. Wehrle, Ed.
F-L	Walker	Cass Co. Pioneer	A. B. Oliver R. A. Oliver
R	Walker	Pilot	J. W. E. Waddel, Ed.
R	Backus	Tribune	C. H. Samuelson, Mgr. H. Albrecht, Ed.

CHIPPEWA**Montevideo, County Seat**

R	Clara City	Herald	Cornelius Burges
R	Maynard	News	Fred E. Childs
R	Milan	Standard	Andrew Bromstad
F-L	Montevideo	American (Semi-Weekly)	Chas E. Mills
R	Montevideo	News	Ludwig I. Roe

CHISAGO

Center City, County Seat

POLITICS	LOCATION	NAME OF PAPER	PUBLISHER
R	Lindstrom	Chisago Co. Press.....	Oliver N. Johnson, Ed.
R	North Branch	Review	Blakeslee & Stevens
R	Rush City	Post	Mrs. Marilla Stone
R	Taylor's Falls	Journal	Howard Folsom

CLAY

Moorhead, County Seat

R	Barnesville	Record-Review	Theo. Holm Edward B. Holm
R	Hitterdal	Standard	A. E. O. Melbye
I	Hawley	Clay Co. Herald.....	R. W. Ritteman
R	Moorhead	News (Daily & Weekly).....	J. H. Freeman, Mgr.
F-L	Moorhead	Country Press	Archie Whaley, Ed. John A. Whaley, Mgr.
R	Ulen	Union	Ole E. Reiersgard

CLEARWATER

Bagley, County Seat

F-L	Bagley	Farmers' Independent	O. Furuseth
R	Clearbrook	Leader	S. C. Sheets
I	Gonvick	Banner	W. W. Jones

COTTONWOOD

Windom, County Seat

R	Jeffers	Review	E. F. Schmotzer
R	Mountain Lake	Mountain Lake View.....	Wm. J. Toews
I	Storden	Times	J. M. Conrad
R	Windom	Cottonwood Co. Citizen.....	D. L. Keith
R	Windom	Reporter	Geo. F. Warren
R	Westbrook	Sentinel	R. S. Peterson

COOK

Grand Marais, County Seat

R	Grand Marais	Cook Co. News-Herald.....	J. A. Blackwell
---	--------------------	---------------------------	-----------------

CROW WING

Brainerd, County Seat

R	Brainerd	Dispatch (Daily & Weekly).....	F. W. Wieland, Mgr.
I	Brainerd	Journal Press	R. M. Sheets
R	Brainerd	Tribune	Anna Himrod
R	Brainerd	Rural Review	B. A. Wagner, Pub.
R	Crosby	Courier	Theo. G. Johnson
R	Deerwood	Enterprise	Alfred J. Crone
I	Ironton	News	B. A. Wagner
R	Pequot	Review	Benn A. Wagner
I	Trommald	Times	A. H. Carlisle

DAKOTA

Hastings, County Seat

R	Farmington	Dakota Co. Tribune.....	Ham Clay
R	Hastings	Gazette	Irving Todd
D	Lakeville	Leader	D. C. Cuppernull
I	South St. Paul.....	Dakota Co. Globe.....	C. M. Regan, Ed.
R	South St. Paul.....	Reporter (Daily).....	E. L. Ogilvie
F-L	West St. Paul.....	West St. Paul Booster.....	B. Wallner, Jr., and C. L. Klapproth
	Prior Lake	News	J. A. Scott

DODGE**Mantorville, County Seat**

POLITICS	LOCATION	NAME OF PAPER	PUBLISHER
R	Claremont	News	Dana A. Hinckley
R	Dodge Center	Record	Harry A. Way
R	Dodge Center	Dodge Co. Star	Edgar Stivers
R	Hayfield	Herald	A. Crawford
R	Kasson	Republican	G. W. Nottage J. P. Nottage
I	Mantorville	Express	H. Leon Bergey
I	West Concord	Enterprise	Arthur E. Pennell Leslie W. Smith

DOUGLAS**Alexandria, County Seat**

I	Alexandria	Citizen-News	J. Paul Kinney, Ed. J. A. Kinney, Mgr.
F-L	Alexandria	Park Region Echo	Chas. L. Coy, Ed.
R	Evansville	Enterprise	C. E. Skog
R	Osakis	Review	C. H. Bronson

FARIBAULT**Blue Earth, County Seat**

R	Blue Earth	Post	C. W. Dillman
R	Blue Earth	Faribault Co. Register	Julian M. Palmer
R	Bricelyn	Sentinel	H. A. Thorsheim
R	Elmore	Eye	C. M. Wicken
R	Kiester	Courier	Edgar S. Ennis
I	Minnesota Lake	Tribune	J. W. A. Jensen
R	Wells	Forum-Advocate	Edw. Keuchinmeister
R	Wells	Mirror	K. F. Matthews, Ed. E. C. Funk, Mgr.
R	Winnebago	Enterprise	Geo. E. Tuttle, Ed.
R	Winnebago	Press-News	Almon E. Foss John E. Sherrin

FILLMORE**Preston, County Seat**

L	Chatfield	News-Democrat	Paul Keith
R	Harmony	News	Julius Johnson
R	Lanesboro	Levang's Weekly	Ola M. Levang
R	Mabel	Record	E. R. Antrim
R	Preston	Times	A. H. Langum
R	Preston	Republican	Frances E. Ibach
R	Rushford	Tri-County Record	Geo. H. Miles C. F. Miles
R	Spring Valley	Mercury	F. E. Langworthy, Ed. W. G. F. Langworthy, Mgr.
R	Wykoff	Enterprise	Frank J. Paul

FREEBORN**Albert Lea, County Seat**

R	Albert Lea	Tribune (Daily)	S. O. Simonson L. S. Whitcomb
D	Albert Lea	Freeborn Co. Standard	H. C. Day, Ed. E. L. Hayek, Mgr.
R	Alden	Advance	C. H. Wilson
R	Emmons	Leader	R. T. Brown
R	Glenville	Progress	A. G. Morgan
R	Hartland	Herald	Geo. D. Brown

GOODHUE

Red Wing, County Seat

POLITICS	LOCATION	NAME OF PAPER	PUBLISHER
R	Cannon Falls	Beacon	S. S. Lewis
R	Goodhue	Enterprise	Dwight C. Pierce
R	Kenyon	News	O. G. Sandstad
R	Kenyon	Leader	Andr. Finstuen
R	Pine Island	Record	Orlando C. Cole
R	Pine Island	Record	Ralph W. Holmes
D	Red Wing	Eagle (Daily)	Alb. R. McKenzie
R	Red Wing	Republican (D. W. & S.)	N. P. Olson, E. W. Olson
F-L	Red Wing	Organized Farmer	F. H. Olson and A. H. Olson
D-	Wanamingo	Progress	Jens K. Grondahl
R	Zumbrota	News	F. A. Scherf
			O. W. Hennings
			A. J. Rockne
			E. F. Davis

GRANT

Elbow Lake, County Seat

R	Elbow Lake	Grant Co. Herald	Harold H. Barker
I	Herman	Grant Co. Review	Walter Brenner
I	Hoffman	Tribune	W. P. Lemmer

HENNEPIN

Minneapolis, County Seat

DAILY

	Minneapolis	Construction News	W. F. Chapman, Mgr.
	Minneapolis	Market Record	P. A. Rogers, Ed.
F-L	Minneapolis	Star (Evening)	Thos. Van Lear, Pres.
	Minneapolis	Finance & Commerce	H. D. Maul, Mgr.
	Minneapolis	Grain Bulletin	T. R. Durant, Mgr.
	Minneapolis	Daglige Tidende	T. Guldbrandsen
R	Minneapolis	Journal (Evening)	H. V. Jones, Ed.
R	Minneapolis	Tribune (Morn. & Even.)	F. E. Murphy

SEMI-WEEKLY

Minneapolis	Farmer's Tribune	F. E. Murphy
-------------	------------------	--------------

WEEKLY

Minneapolis	American Jewish World	J. H. Frisch, Ed.
Minneapolis	American Legionaire	E. J. D. Larson, Ed.
Minneapolis	Amusements	T. E. Mortensen
Minneapolis	Barnets Ven. (Nor.)	Free Church Book Concern
Minneapolis	Barnevennen (Nor.)	Augsburg Pub. House
Minneapolis	Boxing Blade	Mike E. Collins
Minneapolis	Children's Friend	Augsburg Pub. House
Minneapolis	Commercial West	Edwin Mead, Mgr.
Minneapolis	Echo de l'Ouest (French)	A. H. Demeules, Mgr.
Minneapolis	Folkeblad (Nor.)	E. P. Harbo, Ed.
Minneapolis	Folkets Rost	E. L. Mengshoel
Minneapolis	Gethsemane Parish Visitor	Church of Gethsemane
Minneapolis	Hennepin Co. Review	Wm. Wigham
Minneapolis	Improvement Bulletin	W. F. Chapman, Mgr.
Minneapolis	Lake District Advocate	Mrs. A. M. Morrison
Minneapolis	Lutheran Church Herald	Augsburg Pub. House
Minneapolis	Lutheran Messenger	Free Church Book Concern
Minneapolis	Lutheraneren (Nor.)	Augsburg Pub. House
Minneapolis	Luthersee Missionaet (Den.)	Rev. S. R. Tollefson
Minneapolis	Masonic Oberver	H. E. Soule
Minneapolis	Minneapolis Chronicle	C. S. Steffes, Ed.
Minneapolis	Freie Presse-Herold	Emil Leicht, Pres.
Minneapolis	Labor Review	R. D. Cramer, Ed.
Minneapolis	Minneapolis Post	B. C. Ericsson
Minneapolis	Minneapolis Tidende	Gulbrandsen Pub. Co.
Minneapolis	Miss. Valley Lumberman	P. B. Walker
Minneapolis	National Advocate	R. B. Montgomery
Minneapolis	Northsider	R. F. Wilson

HENNEPIN COUNTY—Continued

WEEKLY—Continued

POLITICS LOCATION	NAME OF PAPER	PUBLISHER
Minneapolis	Eastside Argus	Lewis Duemke
Minneapolis	Northwest Bulletin	Com. Bulletin Co.
Minneapolis	Northwestern Miller	Wm. G. Edgar, Ed.
Minneapolis	Packer	Geo. A. Gibson, Mgr.
Minneapolis	Progress-Register	Victor Nilsson
Minneapolis	Saturday Post	I. W. Marcus, Ed.
Minneapolis	South Side Weekly	C. M. Eggum
Minneapolis	Svenska Amerikanska Posten	Magnus Martinson
Minneapolis	Svenska Folkets Tidning	S. C. Johnson, Pres.
Minneapolis	Twin City Reporter	E. J. Morgan
Minneapolis	Ugebladet	C. Rasmussen Co.
Minneapolis	Veckobladet	Aaron Carlson, Pres.
Minneapolis	Weekly Mirror	F. E. Cowell, Mgr.
Minneapolis	Woman's Forum	Estelle Holbrook
Minneapolis	Woman's Weekly	Jos. J. Mathy, Mgr.

SEMI-MONTHLY

Minneapolis	Bud of Hilsen	Mrs. Talette Tunheim
Minneapolis	Commercial Tribune	T. A. Boright, Ed.
Minneapolis	Dakota Farmer	Bushnell Co.
Minneapolis	Duroc Digest	E. J. Wilson, Pres.
Minneapolis	Farm, Stock & Home	H. N. Owen, Mgr.
Minneapolis	Hardware Trade	Com. Bulletin Co.
Minneapolis	Journal-Lancet	W. L. Klein
Minneapolis	Minn. Banker	Wm. L. Williams, Pres.
Minneapolis	Missions Tidningen (Swed.)	Mrs. Josephine Princell
Minneapolis	Northwest Farmstead	Orange Judd Co.
Minneapolis	Sanningen's Vittne	A. A. Holmgren

MONTHLY

Minneapolis	Argus	Louis Duemke, Mgr.
Minneapolis	Associated Automotive Jour.	W. J. Johnston, Ed.
Minneapolis	Bernadotte Magazine	K. Roman DuBois
Minneapolis	Candy & Soda Profits	Profits Pub. Co.
Minneapolis	Chester White Post	Clifford Willis
Minneapolis	Cigar & Tobacco Journal	Sam Margulies
Minneapolis	Coal Dealer	J. C. Cuvellier
Minneapolis	Congregational Minnesota	Rev. Everett Leshar
Minneapolis	Co-Operative Mgr. & Farmer	J. F. Flemming
Minneapolis	Eagle Magician	Collins Pentz
Minneapolis	Fameliens Magazine	K. C. Holter Pub. Co.
Minneapolis	Farm Implements & Tractors	L. C. Pryor, Ed.
Minneapolis	Forskaren (Swedish)	Edward Grundland
Minneapolis	Garage Dealer	A. W. Cullen
Minneapolis	Inner Mission Herald	Rev. F. A. Schafnitt
Minneapolis	Investors' Guide	C. C. & C. N. Shepard
Minneapolis	Keith's Magazine	M. L. Keith
Minneapolis	Kristelige Laegmand (Nor.)	E. P. Harbo, Pres.
Minneapolis	Labor Digest	E. E. Stevens
Minneapolis	Lutheran Free Church Messenger	Free Church Book Concern
Minneapolis	Minnesota Medicine	Minn. State Med. Assn.
Minneapolis	Minnesota Union	M. M. Anderson, Mgr.
Minneapolis	National Grain Journal	Grain Trades Pub. Co.
Minneapolis	National School Digest	School Ed. Pub. Co.
Minneapolis	North Star	K. C. Holter Pub. Co.
Minneapolis	Northwest Insurance	J. C. Matchitt
Minneapolis	Northwestern Druggist	J. R. Bruce, Pres.
Minneapolis	Northwestern Tractor & Truck Dealer	J. C. Cuvellier
Minneapolis	Pollock's Newspaper Notes	R. L. Pollock
Minneapolis	Sanger-Hilsen	T. F. Hamann, Ed.
Minneapolis	Sparks	Sparks Pub. Co.
Minneapolis	Svensk Famili Journal	C. Rasmussen Co.
Minneapolis	Twin City Furniture Digest	Grant Williams
Minneapolis	Union Labor Bulletin	F. N. Gould

HENNEPIN COUNTY—Continued**QUARTERLY**

POLITICS	LOCATION	NAME OF PAPER	PUBLISHER
	Minneapolis	Clearing House Quarterly	J. C. Fifield, Mgr.

ANNUALLY

Minneapolis	American Bar	J. C. Fifield Co.
Minneapolis	Gopher	University Students

AT LARGE

I	Excelsior	Record	Willard Dillman
I	Hopkins	Enterprise	Mrs. G. J. Silk, Ed.
R	Mound	Pilot	H. L. Hollister
I	Osseo	Press	L. D. Wilcox
I	Robbinsdale	Headlight	G. W. Achard

HOUSTON**Caledonia, County Seat**

R	Caledonia	Journal	Journal Pub. Co.
I	Caledonia	Argus	P. V. Ryan
R	Hokah	Houston Co. Chief	H. E. Wheaton
I	Hokah	Tribune	W. W. Becker
R	Houston	Signal	Gerard L. Schonlau
R	Spring Grove	Herald	C. C. Allen

HUBBARD**Park Rapids, County Seat**

R	Akeley	Herald-Tribune	Chas F. Scheers, Ed.
R	Laporte	News	C. A. Prescott
R	Nevis	News	Eugene L. Giese
R	Park Rapids	Enterprise	Jesse D. Haradon
			Keith Rogers
R	Park Rapids	Hubbard Co. Journal	C. E. Ward

ISANTI**Cambridge, County Seat**

I	Braham	Journal	O. W. Barbo
F-L	Cambridge	Isanti and Chisago News	H. A. Butler, Pub.
R	Cambridge	North Star	E. E. Carlson
			L. O. Carlson
R	Isanti	News	C. J. Meade

ITASCA**Grand Rapids, County Seat**

R	Coleraine	Itasca Iron News	Loren D. Lammon
			J. L. Manire, Mgr.
R	Deer River	Deer River News	H. E. Wolf
I	Grand Rapids	Herald-Review	L. A. Rossman
R	Grand Rapids	Independent	A. L. LaFreniere
L	Keewauk	Chronicle	L. A. Rossman
I	Nashauk	Herald	Carl J. Carlson, Mgr.
	Bovey	Press	Horace S. Barnes

JACKSON**Jackson, County Seat**

R	Heron Lake	News	H. E. Swennes
I-D	Jackson	Jackson Co. Pilot	John L. King
R	Jackson	Republic	C. F. Mallahan
R	Lakefield	Standard	H. J. Haydon

KANABEC**Mora, County Seat**

POLITICS	LOCATION	NAME OF PAPER	PUBLISHER
R	Mora	Times	Henry Rines, Ed.
R	Ogilvie	Sentinel	E. F. Melbrandt

KANDIYOHI**Willmar, County Seat**

R	Atwater	Republican-Press	Geo. E. Johnson
I	New London	Times	May L. Johnson
R	Raymond	News	Frank Covell
R	Spicer	Green Lake Breeze	Mr. & Mrs. H. C. Giesecke
R	Willmar	Journal	A. J. Anderson
R	Willmar	Republican-Gazette	Mrs. L. M. Spencer
F-L	Willmar	Tribune	H. F. Spencer, Mgr. C. R. C. Baker, Mgr. Victor E. Lawson

KITTSON**Hallock, County Seat**

R	Bronson	Budget	Ray R. Swanson
D	Hallock	Kittson Co. Enterprise	Jos. E. Bouvette
F-L	Hallock	People's Press	Emil Hallgren, Mgr.
D	Karlstad	Advocate	O. S. Nordine
D	Kennedy	Star	Elmer E. Berg
R	Lancaster	Herald	P. A. Bjoraa
I	St. Vincent	New Era-Record	Roy C. DeFrance

KOOCHICHING**International Falls, County Seat**

R	Big Falls	Big Fork Compass	Harold C. Grove
D	International Falls	Press	H. J. Miner
I	International Falls	Journal (Daily)	C. B. Montgomery
I	International Falls	Echo	C. B. Montgomery
R	Littlefork	Times	E. J. Chilgren
R	Northome	Record	M. L. Rugroden

LAC QUI PARLE**Madison, County Seat**

R	Bellingham	Times	C. H. DeFrance
R	Boyd	Bulletin	A. H. Nibbellink
R	Dawson	Sentinel	J. O. Johnson and J. L. Jacobs, Pubs.
R	Madison	Independent Press	S. E. Farnham
R	Madison	Western Guard	A. C. Rund
R	Marietta	News	News Prtg. Co.

LAKE**Two Harbors, County Seat**

F-L	Two Harbors	Lake Co. Chronicle	C. M. Hillman, Mgr.
-----	-------------	--------------------	---------------------

LAKE OF THE WOODS**Baudette, County Seat**

R	Baudette	Region	W. T. Noonan
R	Spooner	Northern News	Geo. E. Ericson
R	Williams	Williams Northern Light	John R. & G. Robert Norris

LE SUEUR**Le Sueur Center, County Seat**

POLITICS	LOCATION	NAME OF PAPER	PUBLISHER
R	Elysian	Enterprise	W. K. Wilcox
D	LeSueur Center	Leader-Democrat	Scott N. Swisher, Mgr. W. J. Baker, Ed.
R	LeSueur	News-Herald	Carl S. Eastwood
D	Montgomery	Messenger	Peter J. Koehen
D	New Prague	Times	Arthur J. Suel
R	Waterville	Advance	John L. Suel S. H. Farrington

LINCOLN**Ivanhoe, County Seat**

R	Hendricks	Pioneer	Howard W. Swenson
R	Ivanhoe	Times	Wm. N. Johnson
R	Lake Benton	News	A. E. Tasker
R	Tyler	Herald	W. F. Hogue
R	Tyler	Journal	Martin Aagesen, Pub.

LYON**Marshall, County Seat**

R	Balaton	Press-Tribune	John A. Schaeffer
R	Cottonwood	Current	W. J. Huddleston Wm. A. Sisson
R	Garvin	Leader	H. Edgar Jones
R	Marshall	News-Messenger	J. W. Whitney, Ed.
R	Minneota	Mascot	Gunnar B. Bjornson
R	Russell	Anchor	W. E. Soderling
R	Tracy	Herald-Headlight	J. D. Gilpin

McLEOD**Glencoe, County Seat**

I	Brownston	Bulletin	O. C. Conrad
D	Glencoe	Enterprise	F. A. J. Tudhope
F-L	Glencoe	Republic	Jos. L. Baldus, Ed.
D	Hutchinson	Leader	Carlos Avery, Pres. P. E. Avery, Ed.
R	Hutchinson	Press	Iver J. Iverson
R	Lester Prairie	News	E. L. Benjamin
I	Stewart	Tribune	L. A. & P. L. Hakes
D	Silver Lake	Leader	W. O. Merrill
I	Winsted	Journal	Paul Wolf

MAHNOMEN**Mahnomen, County Seat**

D	Mahnomen	Pioneer	Harry P. Phillips
I	Waubun	Forum	L. A. Weston

MARSHALL**Warren, County Seat**

R	Argyle	Banner	Perry W. Kemp
R	Grygla	Eagle	E. M. Mussey
R	Holt	Weekly News	Holt Pub. Co.
D	Middle River	Record	J. B. Sprague
R	Newfolden	Review	John P. Mattson
R	Stephen	Messenger	H. C. Swanson
R	Strandquist	Press	I. D. Converse
R	Warren	Register	Chas. L. Stevens
R	Warren	Sheaf	John P. Mattson

MARTIN**Fairmont, County Seat**

POLITICS	LOCATION	NAME OF PAPER	PUBLISHER
R	Ceylon	Herald	R. W. Stewart
D	Fairmont	Sentinel (Daily & Weekly)	Frank A. Day
			H. S. Fairley
R	Fairmont	Independent (Daily)	The Independent Pub. Co.
			A. L. Ward, Mgr.
I	Sherburn	Advance-Standard	Manford Evans
R	Truman	Tribune	Theo. C. Radde
R	Triumph	Progress	Mrs. Lena Behnke
D	Welcome	Times	E. H. Yost

MEEKER**Litchfield, County Seat**

R	Dassel	Dispatch	Chas. W. Henke
R	Eden Valley	Journal	William O'Brien
R	Litchfield	Saturday Review	C. W. Wagner
I	Litchfield	Independent	H. I. Peterson
F-L	Litchfield	Meeker Co. News	H. S. Johnson
I	Watkins	Forum	H. H. Klitzke

MILLE LACS**Milaca, County Seat**

R	Isle	Advance	C. A. Sherman
F-L	Milaca	Times	Fay Cravens
R	Milaca	Tribune	Geo. J. Van Rhee
I	Onamia	Teamwork	S. L. Rank
	Onamia	Herald	H. D. Barker
R	Princeton	Union	Grace A. Dunn
	Wahkon	Booster	R. L. Hedry

MORRISON**Little Falls, County Seat**

D	Little Falls	Herald	Peter J. Vasaly
R	Little Falls	Transcript (Daily)	E. M. Lafond, Ed.
I	Bowlus	Advance	C. O. Nelson
R	Motley	Mercury	E. G. Haymaker
I	Pierz	Journal	F. L. Preimesberger
R	Randall	News	N. F. Weston
R	Royalton	Banner	L. R. Lisle
R	Swanville	News	B. W. Clabaugh
R	Upsala	News-Tribune	H. R. Dicks

MOWER**Austin, County Seat**

R	Adams	Review	L. B. Nelson
I-R	Austin	Herald (Daily)	J. H. Skinner
			Fred C. Ulmer
R	Austin	Mower Co. News (Semi-W.)	The Austin Press, Inc.
R	Brownsdale	Six-Town News	J. V. Barstow
R	Grand Meadow	Record & Dexter News	R. P. Willis
R	LeRoy	Independent	E. M. Chesebrough
R	Lyle	Tribune	W. H. Nordland

MURRAY**Slayton, County Seat**

D	Currie	Independent	C. A. Portmann
R	Fulda	Free Press	A. W. Johnson
D	Iona	Journal	C. J. McKenny
R	Lake Wilson	Pilot	Robt. B. Forrest
R	Slayton	Murray Co. Herald	J. V. Weber

NICOLLET**St. Peter, County Seat**

POLITICS	LOCATION	NAME OF PAPER	PUBLISHER
R	Lafayette	Ledger	Hilding G. Swenson
R	Nicollet	Leader	Bernard G. Schulze
R	St. Peter	Free Press	A. T. Weisgerber
			J. L. Markham
			R. H. Weisgerber
D	St. Peter	Herald	H. J. Essler
			O. J. Quane

NOBLES**Worthington, County Seat**

D	Adrian	Nobles Co. Democrat	Howard H. Peters
R	Brewster	Tribune	Knuth Bros.
D	Ellsworth	News	E. E. Lovrien
			Ada C. Lovrien
R	Lismore	Free Press	E. W. Thompson
R	Round Lake	Graphic	J. N. Kain
R	Rushmore	Enterprise	A. H. Higley
R	Wilmont	Tribune	F. H. Densmore
R	Worthington	Globe	A. M. Welles
R	Worthington	Nobles Co. Times	P. O. Refsell

NORMAN**Ada, County Seat**

I	Ada	Norman Co. Herald	W. C. Lee
R	Ada	Norman Co. Index	D. C. Lightbourn
R	Gary	Graphic	Lewis Garden
I	Halstad	Journal	H. M. Macadie
I	Hendrum	Red River Review	A. W. Philstrom
R	Twin Valley	Times	R. A. Lee

OLMSTED**Rochester, County Seat**

I	Dover	Independent	Ernest Eckles
D	Rochester	Bulletin (Daily)	G. S. Witherstine
R	Rochester	Post & Record (Daily)	A. W. Blakely
R	Stewartville	Star	B. A. Johnson

OTTER TAIL**Fergus Falls, County Seat**

R	Battle Lake	Review	C. J. Tiller
R	Deer Creek	Mirror	S. M. Rector
F-L	Fergus Falls	Free Press	O. W. Bergan, Ed.
I	Fergus Falls	Ugeblad (Nor.)	N. T. Moen, Ed.
R	Fergus Falls	Journal (Daily & Weekly)	E. E. Adams, Pres.
			B. D. Underwood
D	Fergus Falls	Tribune	H. M. Wheelock
I	Henning	Advocate	Marley Johnson
I	New York Mills	Uusikotimaa, Fin.	A. J. Siren, Mgr.
I	New York Mills	Herald	E. O. Qualey
R	Parker's Prairie	Independent	R. S. Myers
D	Perham	Enterprise-Bulletin	H. D. Smalley
R	Pelican Rapids	Press	E. L. Peterson
I	Underwood	Independent	E. E. Nelson

PENNINGTON**Thief River Falls, County Seat**

D	St. Hilaire	Spectator	Oscar Gunstad
R	Thief River Falls	Times	Mattson Bros.
R	Thief River Falls	Tribune	James S. Arneson

PINE

Pine City, County Seat

POLITICS	LOCATION	NAME OF PAPER	PUBLISHER
I	Askov	American	H. Peterson
I	Brook Park	Banner	F. E. Pratt
R	Cloverton	Union Enterprise	F. E. Iams
R	Hinckley	News	Hinckley Pub. Co.
I	Markville	Messenger	C. A. Babcock
R	Pine City	Pine Co. Pioneer	W. P. Gottry
			F. P. Gottry, Ed.
R	Pine City	Pine Poker	W. S. McEachern
			D. R. Wilcox
R	Sandstone	Courier	C. W. Colby
R	Willow River	Pine Co. Farmer	E. B. Linsley

PIPESTONE

Pipestone, County Seat

I	Edgerton	Enterprise	John S. Randolph
D	Jasper	Journal	Sinclair & Deveraux
I	Holland	Independent	P. B. Hubbard
I	Pipestone	Leader	Edw. R. Trebon
R	Pipestone	Star (Semi-Weekly)	Ralph G. Hart
I	Ruthon	Tribune	J. M. Mortensen
I	Woodstock	News	Geo. W. Brown

POLK

Crookston, County Seat

R	Crookston	Times (Daily & Weekly)	W. E. McKenzie
F-L	Crookston	Polk Co. Leader	Polk Co. Pub. Co.
R	Ersine	Echo	C. P. Hole
I	East Grand Forks	Record	J. C. Sim
R	Fertile	Journal	J. D. Mason
R	Fosston	Thirteen Towns	A. W. Foss
I	Gully	Advance	T. A. Cashman
R	McIntosh	Times	Nels B. Hansen
I	Winger	Enterprise	Otto Paulson

POPE

Glenwood, County Seat

I	Cyrus	Citizen	Wm. Merrill
R	Glenwood	Herald	B. K. Savre, Ed.
F-L	Glenwood	Pope Co. Tribune	E. E. Barsness, Ed.
I	Starbuck	Times	Wm. Merrill, Ed.
R	Villard	Grit	H. E. West

RAMSEY

St. Paul, County Seat

DAILY

I	St. Paul	Daily News (Eve. & Sun.)	Howard Kahn, Ed.
R	St. Paul	Dispatch (Evening)	C. K. Blandin
R	St. Paul	Pioneer Press (Morning)	C. K. Blandin
D	St. Paul	Volkszeitung (Evening)	C. H. Bergmeier, Mgr.

WEEKLY

I	St. Paul	Catholic Bulletin	C. C. Cox, Mgr.
	St. Paul	Cupid's Columns	Henry Jahm
	St. Paul	Dairy Record	John L. Crump, Mgr.
I	St. Paul	East Side Journal	H. G. Bothmer
	St. Paul	Extension Magazine	L. F. Barrett, Mgr.
	St. Paul	Farmers' Dispatch	C. K. Blandin
	St. Paul	Farmer	Webb Pub. Co.
	St. Paul	Hill Herald	E. L. DeLestry, Pub.
	St. Paul	Midway Advertiser	Parks Adv. Co.
	St. Paul	Midway News	J. H. Burns

RAMSEY COUNTY—Continued

WEEKLY—Continued

POLITICS	LOCATION	NAME OF PAPER	PUBLISHER
	St. Paul	Minnehaha	Volkszeitung Ptg. Co.
	St. Paul	Minn. Farm Review	University Farm
	St. Paul	Minn. Stats Tidning	Carl J. Larson, Mgr.
	St. Paul	Minn. Union Advocate	Wm. Mahoney, Ed.
	St. Paul	National Reporter System	West Pub. Co.
	St. Paul	Nat. Tent & Awning Review	J. E. McGregor
I	St. Paul	North Central Progress	C. L. Klapproth
	St. Paul	Northwestern Bulletin	Com. Bulletin Co.
	St. Paul	Northwestern Bulletin	Bulletin Pub. Co.
	St. Paul	Northwestern Chronicle	J. T. P. Power
	St. Paul	Nowiny Minnesockie	Polish Pub. Co.
	St. Paul	Rural Weekly	Daily Pub. Co.
R	St. Paul	Herald	F. D. Sherman
I	St. Paul	Review	Review Pub. Co.
	St. Paul	Volkszeitung (Ger.)	C. H. Bergmeier, Mgr.
	St. Paul	Der Wanderer (Ger.)	Jos. Matt, Mgr.
	St. Paul	West St. Paul Times	C. S. Schurman

BI-WEEKLY

St. Paul	Hardware Trade	Com. Bulletin Co.
St. Paul	New Era Enterprise	C. E. Stewart, Mgr.

SEMI-MONTHLY

St. Paul	Armour Oval	A. M. Mesi
St. Paul	Minn. Health Journal	E. J. Henryson, Ed.

MONTHLY

St. Paul	A. O. U. W. Guide	Ramaley Ptg. Co.
St. Paul	American Digest System	West. Pub. Co.
St. Paul	Candy & Soda Profits	Profits Pub. Co.
St. Paul	Crescent	J. H. Lewis
St. Paul	Deutsche Farmer	Volkszeitung Pub. Co.
St. Paul	Echo	C. A. Rafferty, Ed.
St. Paul	Farmer's Wife	Webb Pub. Co.
St. Paul	Garage Dealer	F. S. Cunningham, Pres.
St. Paul	International Sheriff	W. A. Gerber
St. Paul	Minn. Medicine	J. R. Bruce, Mgr.
St. Paul	Northwestern Druggist	Bruce Pub. Co.
St. Paul	Odd Fellows Review	Winn Powers
St. Paul	Poultry Herald	H. A. Nourse
St. Paul	Western Magazine	E. L. DeLestry

QUARTERLY

St. Paul	Corning's Quarterly	Leavitt Corning
----------	---------------------	-----------------

AT LARGE

R	North St. Paul	Courier	Rogers & Orth
R	White Bear	Press	W. A. Stickley

RED LAKE

Red Lake Falls, County Seat

R	Oklee	Herald	Nils Hagen
R	Plummer	Pioneer	F. R. Davis
R	Red Lake Falls	Gazette	Geo. W. Christie Horace W. Cutten

REDWOOD**Redwood Falls, County Seat**

POLITICS	LOCATION	NAME OF PAPER	PUBLISHER
R	Belview	Independent	J. A. Peterson
F-L	Lamberton	Northern Light	Farmers Ptg. Co.
R	Milroy	Echo	M. W. Johnson
R	Morgan	Messenger	H. B. West
R	Redwood Falls	Sun	W. C. Starr, Ed.
R	Redwood Falls	Gazette	Bess M. Wilson
D	Sanborn	Sentinel	W. L. Rethwill
I-R	Wabasso	Standard	John B. Dietz, Jr.
D	Walnut Grove	Tribune	Chas. E. Lantz
I	Vesta	Censor	Harvey Harris

RENNVILLE**Olivia, County Seat**

I	Bird Island	Union	J. K. Ploof
D	Buffalo Lake	News	T. L. & R. N. Foster
R	Fairfax	Standard	H. C. Sherwood
R	Franklin	Tribune	Julius D. Jacobs, Ed.
			J. W. Hays, Mgr.
R	Hector	Mirror	C. V. & C. L. Carson
I	Morton	Enterprise	R. P. Barbour
I	Olivia	Times	J. R. Landy
F-L	Olivia	Renville Co. Journal	P. G. Gleason, Ed.
			H. E. March, As. Ed.
R	Renville	Star Farmer	W. A. Reid & Sons
I	Sacred Heart	News	T. O. Olson
	Sauk Center	News	F. H. Bennett

RICE**Faribault, County Seat**

R	Faribault	Pilot	Geo. P. Watson
R	Faribault	Journal	Edw. D. Roth
I	Faribault	News (Daily)	Howard Bratton
R	Morristown	Press	W. S. Farrington
R	Nerstrand	Herald	O. G. Sandstad
I	Northfield	Independent	A. A. Rowberg
R	Northfield	News	Herman Roe

ROCK**Luverne, County Seat**

R	Hills	Crescent	A. A. Hanson
R	Luverne	Herald	A. O. Moreaux
I	Luverne	Star	J. P. Jensen

ROSEAU**Roseau, County Seat**

I	Badger	Herald-Rustler	G. J. Brenden
R	Greenbush	Tribune	E. R. Umpleby
I	Roosevelt	Reporter	Mrs. Emma J. Harwood
I	Roseau	Times-Region	J. P. Grothe
			R. A. Gilbert
			P. H. Buran
R	Warroad	Pioneer	Martin Widsten

SCOTT**Shakopee, County Seat**

D	Belle Plaine	Herald	J. E. Townsend
			D. C. Townsend
D	Jordan	Independent	John E. Casey
F-L	Jordan	Peoples Weekly	Truth Pub. Co.
			Louise Cheezig, Ed.
D	Shakopee	Argus	Wm. Hinds
			W. F. Duffy, Ed.
R	Shakopee	Tribune	D. W. Byrne

SHERBURNE**Elk River, County Seat**

POLITICS	LOCATION	NAME OF PAPER	PUBLISHER
R	Becker	Herald	S. E. Wright
I	Big Lake	Big Lake Mirror	George Howell
R	Clear Lake	Times	W. V. Dayce
R	Elk River	Star-News	L. A. Dare

SIBLEY**Henderson, County Seat**

I	Arlington	Enterprise	Louis Kill
R	Gaylord	Hub	Chas. Wallin
R	Gibbon	Gazette	James F. L. Olson
I	Green Isle	Record	Frank H. Groetsch
D	Henderson	Independent	G. A. Buck
R	Winthrop	News	C. C. Eaton

STEARNS**St. Cloud, County Seat**

D	Albany	Enterprise	Henry P. Harren
D	Belgrade	Tribune	W. P. Lemmer
R	Brooten	Review	C. E. Folin
D	Cold Spring	Record	Peter T. Honer
I	Holdingford	Advertiser	T. L. Armitage
D	Kimball	Kodak	F. E. Drinkwater
I	Melrose	Beacon	C. W. Carlson
R	Paynesville	Press	G. A. LaMasurier
I	Richmond	Reporter	A. P. Barstad
D	St. Cloud	Nordstern (German)	Bernard May, Ed.
R	St. Cloud	Journal-Press (Daily)	Alvah Eastman, Ed.
D	St. Cloud	Times (Daily & Weekly)	Fred Schilpin, Ed.
R	Sauk Center	Herald	A. M. Wallace
	Sauk Center	News	Frank A. Bennett

STEELE**Owatonna, County Seat**

R	Blooming Prairie	Times	Theo. P. Fagre, Ed.
R	Ellendale	Eagle	C. C. Campbell
R	Owatonna	Journal-Chronicle	E. K. Whiting, President
I	Owatonna	People's Press (Daily)	Benj. E. Darby & Sons

STEVENS**Morris, County Seat**

R	Chokio	Review	F. A. Shipman
R	Hancock	Record	E. J. Bahe
R	Morris	Sun	A. W. Libby
R	Morris	Tribune	J. C. Morrison

ST. LOUIS**Duluth, County Seat****DAILY**

	Duluth	Commercial Record	M. I. Stewart
	Duluth	Financial Record & Law Bulletin	H. A. Walker
I-D	Duluth	Herald (Evening)	M. F. Hanson
R	Duluth	News Tribune (Morning)	Jas. E. Rockwell, Mgr.
P	Duluth	Industrialietti (Fin.)	A. Kainulainen, Ed.
P	Duluth	Paivalehti (Fin.)	Adolph Lundquist, Ed.

ST. LOUIS COUNTY—Continued

WEEKLY

POLITICS	LOCATION	NAME OF PAPER	PUBLISHER
	Duluth	Harolden	
I	Duluth	Posten (Swedish)	Gust Berquist, Mgr.
I	Duluth	Skandinav (Nor-Dan)	J. J. Fuhr, Mgr.
D	Duluth	Weekly Herald	M. F. Hanson
F-L	Duluth	Labor World	W. E. McEwen
P	Duluth	Sirtolainen (Fin.)	Adolph Lundquist, Ed.
I	Duluth	Skillsings Mining Review	C. D. Skillsings
I	Duluth	Steel Plant News	Ransom Metcalf
R	Duluth	Sunday News Tribune	Jas. E. Rockwell, Mgr.
I	Duluth	Weekly Advertiser	G. M. Jensen
I	Duluth	Rip Saw	J. L. Morrison

MONTHLY

P	Duluth	Masonic Calendar	R. T. Hugo
	Duluth	Kalevanien (Fin.)	
	Duluth	Stock & Dairy Farmer	Miron Bunnell
	Duluth	Svenska Sendabudet (Swed.)	C. J. Silfversten
	Duluth	Churchman	Rev. J. Mills
	Duluth	Kansan Henki (Fin.)	C. H. Salminen
	Duluth	Zenith	R. M. Stone

AT LARGE

I	Aurora	News	E. H. Yarick
I-R	Biwabik	Times	C. L. Hedeon
I	Buhl-Kinney	Herald	M. H. Montgomery
I	Chisholm	Mesaba Miner	Oscar LaFrance
R	Chisholm	Tribune-Herald	Walter B. Brown
I	Cook	Newsboy	C. A. Knapp
I	Cook	Herald	G. F. Peterson
I	Ely	Miner	Peter Schaefer
I	Eveleth	News	Harry Rabwin, Ed.
			T. H. Peterson, Mgr.
I	Eveleth	Clarion	Willis & Omarzu
I	Gilbert	Herald	J. R. Krause
I	Hibbing	News (Daily)	Marc Atkinson
			C. M. Atkinson
R	Hibbing	Tribune (Daily)	R. W. Hitchcock
F-L	Hibbing	Independent	Farmer-Labor Pub. Co.
I	Mountain Iron	Reporter	J. G. Early, Mgr.
			W. H. Mooney, Ed.
I	Proctor	Journal	R. K. Welch
I	Tower	Weekly News	Frank C. Burgess
R	Virginia	Enterprise (Daily)	E. C. Smith
I	Virginia	Queen City Sun	Ernest Metcalf, Ed.
			Frank Wingelia, Mgr.

SWIFT

Benson, County Seat

I	Appleton	Republican	R. H. Minder, Ed.
D	Appleton	Press	F. R. McGowan
			M. J. McGowan
D	Benson	Swift Co. Monitor	J. C. McGowan
F-L	Benson	Swift Co. News	Swift Co. Farmers Pub. Co.
D	Kirkhoven	Banner	A. T. Archer
I	Murdock	Leader	Mary McGinty

TODD

Long Prairie, County Seat

R	Bertha	Herald	Edw. L. Rathe
R	Browerville	Blade	C. M. Sutton
I	Clarissa	Independent	Geo. A. Etzell
R	Eagle Bend	News	W. E. Hutchinson
R	Gray Eagle	Gazette	M. J. Walburn
R	Hewitt	Banner	H. L. McChesney
R	Long Prairie	Leader	Rudolph Lee
R	Staples	World	E. D. Lum

TRAVERSE

Wheaton, County Seat

POLITICS	LOCATION	NAME OF PAPER	PUBLISHER
R	Browns Valley	Inter-Lake Tribune	S. Y. Gordon Van Gordon Robert Gordon
D	Wheaton	Gazette-Reporter	A. C. Bayrell, Ed. E. E. Howard, Mgr.

WABASHA

Wabasha, County Seat

R	Elgin	Monitor	Vincent Holton
R	Lake City	Graphic-Republican	Lake City Prtg. Co.
F-L	Lake City	Leader	Wabasha Co. Leader Co.
R	Mazeppa	Journal	L. A. Phillips
I	Millville	Review	W. D. Aylsworth
R	Plainview	News	Will C. Mack & Son
D	Wabasha	Herald	S. M. Quigley, Ed. A. W. Klein, Mgr.
R	Wabasha	Standard	Hugh R. Smith
D	Zumbro Falls	Enterprise	Fred J. Barten

WADENA

Wadena, County Seat

R	Menahga	Journal	Wadena Co. Farmers Pub. Co.
R	Sebekka	Review	M. E. Isherwood
R	Verndale	Sun	Lewis A. Bradford
R	Wadena	Pioneer Journal	W. E. Verity
R	Wadena	Progressive News	Wadena Co. Farmers Pub. Co.

WASECA

Waseca, County Seat

R	Janesville	Argus	John A. Henry
R	New Richland	Star	V. C. Wass & Son
D	Waseca	Herald	J. P. Coughlin
R	Waseca	Journal	W. A. Clement, Pub. J. C. Sweeney, Ed.

WASHINGTON

Stillwater, County Seat

I	Bayport	Herald	L. F. Mattson
I	Forest Lake	Times	L. D. Meade
I	Hugo	Independent	R. Delmas
R	Stillwater	Gazette (D. & W.)	W. E. Easton W. C. Masterman
I	Stillwater	Messenger	J. L. Anderson
F-L	Stillwater	Washington Co. Post	H. O. Peterson, Ed.
I	Stillwater	Trade News	G. W. Schuttinger

WATONWAN

St. James, County Seat

R	Butterfield	Advocate	J. W. Hubin
F-L	Madelia	Rural News	Einar C. Hanson, Ed.
R	Madelia	Times-Messenger	W. D. Hinchon
	Odin	Record	H. W. Haislett
	Ormsby	Review	H. W. Haislett
I	St. James	Independent	H. W. Haislett
R	St. James	Plain Dealer	Will Curtis J. Harold Curtis

WILKIN**Breckenridge, County Seat**

POLITICS	LOCATION	NAME OF PAPER	PUBLISHER
I	Breckenridge	Gazette-Tribune	Moyle Edwards
D	Rothsay	Enterprise	R. S. Cowie

WINONA**Winona, County Seat**

R	St. Charles	Inter County Press.....	C. L. Franks, Ed. L. A. Warming
R	Winona	Republican-Herald (Daily).....	H. C. White, Ed. F. J. Rucker, Mgr.
I	Winona	Der Westen (German).....	Emil Leicht
D	Winona	Westlicher Herold (Ger.).....	Emil Leicht
I	Winona	National Farmer (Ger.).....	Ed. Selbmann

WRIGHT**Buffalo, County Seat**

R	Annandale	Advocate	John Tygeson
R	Buffalo	Journal	Tom P. Junkin
F-L	Buffalo	Press	Oscar Bjork, Ed.
R	Clearwater	Herald	John Evans
I	Cokato	Enterprise	Maude Donohue-Hall
R	Delano	Eagle	C. J. Buckley
R	Howard Lake	Herald	Owen A. Konchal
I	Maple Lake	Messenger	C. P. Maloney
D	Monticello	Times	C. A. French
D	Waverly	Star-Tribune	J. P. McDonald

YELLOW MEDICINE**Granite Falls, County Seat**

R	Canby	News	E. S. Trussell
F-L	Canby	Press	Yellow Medicine Co. Pub. Co.
I	Clarkfield	Advocate	S. A. Jurgenson
R	Echo	Enterprise	Geo. R. Hughes Mattie A. Hughes
I	Granite Falls	News	Wm. Rudd Aileen S. Rudd
I	Granite Falls	Tribune	J. L. Putnam
R	Hanley Falls	Press	C. B. Seipp
I	Wood Lake	News	Harry F. Payne

POSTOFFICES IN MINNESOTA

CORRECTED TO JANUARY, 1925

Ada	Norman	Barnesville	Clay
Adams	Mower	Barnum	Carlton
Adolph	Saint Louis	Barrett	Grant
Adrian	Nobles	Barrows	Crow Wing
Afton	Washington	Barry	Bigstone
Ah-gwah-ching	Cass	Bartn	Beltrami
Airlie	Pipestone	Bass Lake	Itasca
Aitkin	Aitkin	Battle Lake	Ottertail
Akely	Hubbard	Baudette	Lake of the Woods
Albany	Stearns	Bayport	Washington
Alberta	Stevens	Beardsley	Bigstone
Albert Lea	Freeborn	Bear River	Saint Louis
Albertville	Wright	Beaulieu	Mahnomen
Albion	Saint Louis	Beaver Bay	Lake
Alden	Freeborn	Beaver Creek	Rock
Aldrich	Wadena	Becida	Hubbard
Alexandria	Douglas	Becker	Sherburne
Alida	Clearwater	Bejou	Mahnomen
Allen	Saint Louis	Belden	Pine
Alma City	Waseca	Belgrade	Stearns
Almora	Ottertail	Belleplaine	Scott
Alpha	Jackson	Bellingham	Lac qui Parle
Altura	Winona	Beltrami	Polk
Alvarado	Marshall	Belview	Redwood
Amboy	Blue Earth	Bemidji	Beltrami
Amiret	Lyon	Bena	Cass
Anatol	St. Louis	Benedict	Hubbard
Angora	Saint Louis	Bennettville	Aitkin
Angus	Polk	Benson	Swift
Annandale	Wright	Benwood	Roseau
Anoka	Anoka	Bergville	Itasca
Appleton	Swift	Beroun	Pine
Arago	Hubbard	Bertha	Todd
Arco	Lincoln	Bescemar	Koochiching
Argyle	Marshall	Bethel	Anoka
Arlington	Sibley	Bigelow	Nobles
Armstrong	Freeborn	Big Falls	Koochiching
Arthurs Point	Cass	Bigfork	Itasca
Arthyde	Aitkin	Big Lake	Sherburne
Ashby	Grant	Bingham Lake	Cottonwood
Ashcreek	Rock	Birchdale	Koochiching
Askov	Pine	Bird Island	Renville
Atkinson	Carlton	Biscay	McLeod
Atwater	Kandiyohi	Biwabik	Saint Louis
Audubon	Becker	Bixby	Steele
Aurora	Saint Louis	Blackberry	Itasca
Austin	Mower	Blackduck	Beltrami
Automba	Carlton	Blakely	Scott
Averill	Clay	Blooming Prairie	Steele
Avoca	Murray	Bloomington Sta.	Minneapolis
Avon	Stearns	Blue Earth	Faribault
Babbitt	St. Louis	Bluffton	Ottertail
Backus	Cass	Bock	Millelacs
Badger	Roseau	Bois Port	Koochiching
Bagley	Clearwater	Bongards	Carver
Bain	Aitkin	Boot Lake	Aitkin
Baker	Clay	Border	Koochiching
Balaton	Lyon	Borup	Norman
Balleclub	Itasca	Bovey	Itasca
Balsam	Aitkin	Bowlus	Morrison
Bankton	Lake of the Woods	Bowstring	Itasca
Bannock	Koochiching	Boyd	Lac qui Parle

POSTOFFICES IN MINNESOTA

Boy River	Cass	Chisholm	Saint Louis
Brager	Becker	Chokio	Stevens
Braham	Isanti	Clara City	Chippewa
Brainerd	Crow Wing	Claremont	Dodge
Brandon	Douglas	Clarissa	Todd
Breckenridge	Wilkin	Clarkfield	Yellow Medicine
Brevik	Cass	Clarks Grove	Freeborn
Brewster	Nobles	Clearbrook	Clearwater
Bricelyn	Faribault	Clear Lake	Sherburne
Brickton	Millelacs	Clear River	Roseau
Brimson	Saint Louis	Clear Water	Wright
Brittmont	Saint Louis	Clements	Redwood
Bronson	Kittson	Clementson	Lake of the Woods
Brookpark	Pine	Cleveland	Le Sueur
Brooks	Red Lake	Climax	Polk
Brookston	Saint Louis	Clinton	Bigstone
Brooten	Stearns	Clinton Falls	Steele
Browerville	Todd	Clitherall	Ottertail
Brownsdale	Mower	Clontarf	Swift
Brownsville	Houston	Cloquet	Carlton
Brownton	McLeod	Cloverton	Pine
Brown Valley	Traverse	Cobden	Brown
Bruce	Rock	Cohasset	Itasca
Bruno	Pine	Cokato	Wright
Brunswick	Kanabec	Cold Spring	Stearns
Brushvale	Wilkin	Coleraine	Itasca
Buckman	Morrison	Collegeville	Stearns
Buffalo	Wright	Collis	Traverse
Buffalo Lake	Renville	Cologne	Carver
Buhl	Saint Louis	Comfrey	Brown
Burchard	Lyon	Commerce Sta.	Minneapolis
Burnett	Saint Louis	Commercial Sta.	St. Paul
Burntside	St. Louis	Como Sta.	St. Paul
Burr	Yellow Medicine	Comstock	Clay
Burtrum	Todd	Conger	Freeborn
Butler	Ottertail	Conrad	Roseau
Butterfield	Watsonwan	Constance	Anoka
Buyck	Saint Louis	Cook	Saint Louis
Byron	Olmsted	Copas	Washington
Caledonia	Houston	Cormorant	Becker
Calhoun Sta.	Minneapolis	Correll	Bigstone
Callaway	Becker	Corvuso	Meeker
Calumet	Itasca	Cosmos	Meeker
Cambria	Blue Earth	Cottage Grove	Washington
Cambridge	Isanti	Cotton	Saint Louis
Camden Sta.	Minneapolis	Cottonwood	Lyons
Campbell	Wilkin	Courtland	Nicollet
Canby	Yellow Medicine	Craigville	Itasca
Cannon Falls	Goodhue	Crane Lake	St. Louis
Canton	Fillmore	Cromwell	Carlton
Canyon	Saint Louis	Crookston	Polk
Carlisle	Ottertail	Crosby	Crow Wing
Carlos	Douglas	Crosslake	Crow Wing
Carlton	Carlton	Crow Wing	Crow Wing
Carp	Lake of the Woods	Crystal Bay	Hennepin
Carson Lake	Saint Louis	Culver	Saint Louis
Carver	Carver	Currie	Murray
Cass Lake	Cass	Curtis Hotel Sta.	Minneapolis
Castle Rock	Dakota	Cushing	Morrison
Cazenovia	Pipestone	Cusson	Saint Louis
Cedar	Anoka	Cutler	Aitkin
Cedarbend	Roseau	Cuyuna	Crow Wing
Celina	Saint Louis	Cyphers	Cass
Center City	Chisago	Cyrus	Pope
Central	Koochiching	Dakota	Winona
Central Ave. Sta.	Minneapolis	Dalbo	Isanti
Ceylon	Martin	Dale	Clay
Champlin	Hennepin	Dalton	Ottertail
Chandler	Murray	Danube	Renville
Chanhassen	Carver	Danvers	Swift
Chaska	Carver	Darfur	Watsonwan
Chatfield	Fillmore	Darwin	Meeker
Chester	Olmsted	Dassel	Meeker
Chisago City	Chisago	Dawson	Lac qui Parle

POSTOFFICES IN MINNESOTA

Dayton Hennepin
 Dayton Bluff Sta. St. Paul
 Debs Beltrami
 Deer Creek Ottertail
 Deer River Itasca
 Deer Wood Crow Wing
 De Graff Swift
 Delano Wright
 Delavan Faribault
 Delft Cottonwood
 Delhi Redwood
 Denham Pine
 Dennison Goodhue
 Dent Ottertail
 Dentaybow Koochiching
 Detroit Becker
 Rural Station.
 Shoreham Becker
 Dexter Mower
 Dilworth Clay
 Dodge Center Dodge
 Donaldson Kittson
 Donnelly Stevens
 Doran Wilkin
 Dorothy Red Lake
 Dorset Hubbard
 Douglas Olmsted
 Dover Olmsted
 Dovray Murray
 Downer Clay
 Doyle Le Sueur
 Dresbach Winona
 Duane Mahnommen
 Dugdale Polk
 Duluth Saint Louis
 Hunters Park
 Lakeview
 Morgan Park
 New Duluth
 Riverside
 West Duluth
 West End
 No. 1 No. 4
 No. 2 No. 5
 No. 3 No. 6
 Dumont Traverse
 Dunbar Itasca
 Dundas Rice
 Dundee Nobles
 Dunnell Martin
 Duquette Pine
 Duxbury Pine
 Duxby Roseau
 Dykeman Crow Wing
 Eagle Bend Todd
 Eagle Lake Blue Earth
 East Grand Forks Polk
 East Lake Aitkin
 Easton Faribault
 Ebro Clearwater
 Echo Yellow Medicine
 Echlos Watonwan
 Eden Prairie Hennepin
 Eden Valley Meeker
 Edgerton Pipestone
 Effie Itasca
 Eggleston Goodhue
 Eitzen Houston
 Elba Winona
 Elbow Lake Grant
 Elcor St. Louis
 Eldred Polk
 Elgin Wabasha
 Elizabeth Ottertail

Elko Scott
 Elk River Sherburne
 Elkton Mower
 Ellendale Steele
 Ellis Cass
 Ellsburg Saint Louis
 Elson Pine
 Ellsworth Nobles
 Elmer Saint Louis
 Elmore Faribault
 Elrosa Stearns
 Ely Saint Louis
 Elysian Le Sueur
 Embarrass Saint Louis
 Emily Crow Wing
 Emmons Freeborn
 Empire City Dakota
 Enfield Wright
 Erdahl Grant
 Erhard Ottertail
 Ericsburg Koochiching
 Erie Pennington
 Erskine Polk
 Esplee Marshall
 Essig Brown
 Etter Dakota
 Euclid Polk
 Eureka Hennepin
 Evan Brown
 Evansville Douglas
 Eveleth Saint Louis
 Everdell Wilkin
 Excelsior Hennepin
 Eyota Olmsted
 Fairbanks Saint Louis
 Fairfax Renville
 Fairhaven Stearns
 Fairland Koochiching
 Fairmont Martin
 Faribault Rice
 Sta. A
 (School for Feeble Minded)
 Farmington Dakota
 Farwell Pope
 Faunce Lake of the Woods
 Federal Dam Cass
 Felton Clay
 Fergus Falls Ottertail
 Fernhill Hubbard
 Fertile Polk
 Finland Lake
 Finlayson Pine
 Fisher Polk
 Flak Crow Wing
 Fleming Lake Aitkin
 Flensburg Morrison
 Flom Norman
 Floodwood Saint Louis
 Florence Lyons
 Florenton Saint Louis
 Foley Benton
 Fond du Lac Saint Louis
 Forada Douglas
 Forbes Saint Louis
 Forest Lake Washington
 Foreston Millelacs
 Fork Marshall
 Fort Ripley Crow Wing
 Fort Snelling Hennepin
 (Branch of St. Paul)
 Fosston Polk
 Fountain Fillmore
 Four Town Beltrami
 Fox Roseau

POSTOFFICES IN MINNESOTA

Foxhome	Wilkin	Grove City	Meeker
Foxlake	Martin	Grygla	Marshall
Franklin	Renville	Guckeen	Faribault
Franklin Ave. Sta.	Minneapolis	Gully	Polk
Frazee	Becker	Guthrie	Hubbard
Freeborn	Freeborn	Hackensack	Cass
Freeburg	Houston	Hadley	Murray
Freeport	Stearns	Hallock	Kittson
French River	Saint Louis	Halma	Kittson
Fridley	Anoka	Halstad	Norman
Frontenac	Goodhue	Hamburg	Carver
Frontier	Koochiching	Hamel	Hennepin
Frost	Faribault	Hamline Sta.	St. Paul
Fulda	Murray	Hammond	Wabasha
Funkley	Beltrami	Hampton	Dakota
Garden City	Blue Earth	Hancock	Stevens
Garfield	Douglas	Hanley Falls	Yellow Medicine
Garland	Roseau	Hanover	Wright
Garrison	Crow Wing	Hanska	Brown
Garvin	Lyon	Happyland	Koochiching
Gary	Norman	Harding	Morrison
Gatzke	Marshall	Hardwick	Rock
Gaylord	Sibley	Harlis	Pine
Gemmell	Koochiching	Harmony	Fillmore
Geneva	Freeborn	Harney	Carlton
Genola	Morrison	Harris	Chicago
Gentilly	Polk	Hartland	Freeborn
Georgetown	Clay	Hastings	Dakota
Georgeville	Stearns	Hasty	Wright
Germantown	Marshall	Hatfield	Pipestone
Gheen	Saint Louis	Haug	Roseau
Ghent	Lyon	Hawick	Kandiyohi
Gibbon	Sibley	Hawley	Clay
Giese	Aitkin	Hayfield	Dodge
Gilbert	Saint Louis	Hayward	Freeborn
Gilman	Benton	Hazel	Pennington
Glen	Aitkin	Hazel Run	Yellow Medicine
Glencoe	McLeod	Hector	Renville
Glen Lake	Hennepin	Henderson	Sibley
Glenville	Freeborn	Hendricks	Lincoln
Glenwood	Pope	Hendrum	Norman
Glyndon	Clay	Hennepin-Lake Sta.	Minneapolis
Goldenrod	Becker	Henning	Outertail
Goldenvalley	Marshall	Henriette	Pine
Gonvick	Clearwater	Herman	Grant
Goodhue	Goodhue	Heron Lake	Jackson
Goodland	Itasca	Heulin	Beltrami
Goodridge	Pennington	Hewitt	Todd
Good Thunder	Blue Earth	Hibbing	Saint Louis
Gordonville	Freeborn	North Hibbing	
Gowan	Saint Louis	No. 1	
Graceton	Lake of the Woods	Highland Sta.	Minneapolis
Graceville	Bigstone	High Landing	Pennington
Graft	Cass	Hill City	Aitkin
Granada	Martin	Hillman	Morrison
Grand Marais	Cook	Hills	Rock
Grand Meadow	Mower	Hinckley	Pine
Grand Portage	Cook	Hines	Beltrami
Grand Rapids	Itasca	Hitterdal	Clay
Grandy	Isanti	Hiwood	Lake of the Woods
Granger	Fillmore	Hoffman	Grant
Granite Falls	Yellow Medicine	Hokah	Houston
Grant	Cass	Holdingford	Stearns
Grasston	Kanabec	Holland	Pinestone
Grattan	Itasca	Hollandale	Freeborn
Grayling	Aitkin	Holloway	Swift
Greaney	Saint Louis	Holmes City	Douglas
Greenbush	Roseau	Holt	Marshall
Green Isle	Sibley	Holyoke	Carlton
Green Valley	Lyon	Homer	Winona
Greenwald	Stearns	Homolka	Roseau
Grey Eagle	Todd	Hope	Steele
Grogan	Watsonwan	Hopkins	Hennepin
Groningen	Pine	Hopper	Saint Louis

POSTOFFICES IN MINNESOTA

HoustonHouston
HovlandCook
Money Creek (Rural)
Howard LakeWright
HubbardHubbard
HubertCrow Wing
HugoWashington
HumboltKittson
(Hunters Park Sta. Duluth).
HuntleyFaribault
HuotRed Lake
HutchinsonMcLeod
IhlenPipestone
IlagBeltrami
IndusKoochiching
IngerItasca
InguadonaCass
International FallsKoochiching
InvergroveDakota
IonaMurray
IronSaint Louis
IrontonCrow Wing
IsabellaLake
IsantiIsanti
IsleMillelacs
IvanhoeLincoln
IversonCarlton
JacksonJackson
JacobsonAitkin
JamesvilleWaseca
JasperPipestone
JedBeltrami
JeffersCottonwood
JelleBeltrami
JenkinsCrow Wing
Jesse LakeItasca
JevneMarshall
JohnsdaleMille Lacs
JohnsonBigstone
JordanScott
JudsonBlue Earth
KananranziRock
KandiyohiKandiyohi
KarlstadKittson
KasotaLesueur
KassonDodge
KeewatinItasca
KelliherBeltrami
KelloggWabasha
Kelly LakeSaint Louis
KelseySaint Louis
KennedyKittson
KennethRock
KensingtonDouglas
KentWilkin
KenyonGoodhue
KerkhovenSwift
KerrickPine
Kettle RiverCarlton
KiesterFaribault
KilkennyLesueur
KimballStearns
KimberlyAitkin
KinbraeNobles
KingsdalePine
KinneySaint Louis
KlossnerNicollet
Knife RiverLake
KragnesClay
KratkaPennington
La CrescentHouston
LafayetteNicollet
Lake BentonLincoln
Lake CityWabasha

Lake CrystalBlue Earth
Lake ElmoWashington
LakefieldJackson
Lake ItascaClearwater
LakelandWashington
Lake LillianKandiyohi
Lake LizzieOtter Tail
Lake ParkBecker
Lake St. Sta.Minneapolis
Lakeview Sta.Duluth
LakevilleDakota
Lake WilsonMurray
LakewoodSaint Louis
LambertonRedwood
LamoilleWinona
LancasterKittson
LanesboroFillmore
LangdonWashington
LansfordAitkin
LansingMower
LaporteHubbard
LarsmontLake
La SalleWatsonwan
LastrupMorrison
LaurelKoochiching
LaviniaBeltrami
LawlerAitkin
LawndaleWilkin
LeaderCass
Leech LakeCass
LeipoldItasca
LengbyPolk
LeonardClearwater
LeonethSt. Louis
Le RoyMower
Lester PrairieMcLeod
Le SueurLesueur
Lesueur CenterLesueur
LewistonWinona
LewisvilleWatsonwan
LibbyAitkin
LimcreekMurray
LincolnMorrison
Linden Hills Sta.Minneapolis
LindfordKoochiching
LindstromChicago
LismoreNobles
LitchfieldMeeker
Little FallsMorrison
LittleforkKoochiching
Little MaraisLake
Little SaukTodd
Little SwanSt. Louis
LocalBecker
LockhartNorman
LomanKoochiching
LondonFreeborn
Long LakeHennepin
Long PrairieTodd
Long SidingMillelacs
LongvilleCass
LonsdaleRice
LorettoHennepin
LorneYellow Medicine
LouisBeltrami
LouisbergLac qui Parle
LovedaleLake of the Woods
LowryPope
LucanRedwood
LuceOttertail
LudeLake of the Woods
LutsenCook
LuverneRock

POSTOFFICES IN MINNESOTA

Lyle	Mower	Calhoun	
Lynd	Lyon	Camden	
Lyndale	Hennepin	Central Ave.	
McClellan	Koochiching	C. O. D.	
McComber	Saint Louis	Commerce	
McGrath	Aitkin	Curtis Hotel	
McGregor	Aitkin	Franklin Ave.	
McIntosh	Polk	Hennepin-Lake	
McKinley	Saint Louis	Highland	
Mabel	Fillmore	Lake Street	
Macalester Sta.	St. Paul	Linden Hills	
Mack	Itasca	N. W. Terminal	
Madelia	Watsonwan	Oak Street	
Madison	Lac qui Parle	Parcel Post	
Madison Lake	Blue Earth	Richfield	
Magnolia	Rock	Riverside	
Mahkonce	Mahnomen	St. Anthony Falls	
Mahnomen	Mahnomen	Traffic	
Mahtomedi	Washington	University	
Mahtowa	Carlton	No. 1	No. 2
Makinen	St. Louis	No. 3	No. 4
Malcolm	Beltrami	No. 5	No. 6
Mallard	Clearwater	No. 7	No. 8
Malmö	Aitkin	No. 9	No. 10
Malung	Roseau	No. 11	No. 12
Manchester	Freeborn	No. 13	No. 14
Manitou	Koochiching	No. 15	No. 16
Mankato	Blue Earth	No. 17	No. 18
Stations 2, 3, 4 and 5		No. 19	No. 20
Mantorville	Dodge	No. 21	No. 22
Maplebay	Polk	No. 23	No. 24
Maple Lake	Wright	No. 25	No. 26
Maple Plain	Hennepin	No. 27	No. 28
Mapleton	Blue Earth	No. 29	No. 30
Marble	Itasca	No. 31	No. 32
Marcell	Itasca	No. 33	No. 34
Marcy	Lake	No. 35	No. 36
Margie	Koochiching	No. 37	No. 38
Marietta	Lac qui Parle	No. 39	No. 40
Marine on St. Croix	Washington	No. 41	No. 42
Markham	Saint Louis	No. 43	No. 44
Markville	Pine	No. 45	No. 46
Marshall	Lyon	No. 47	No. 48
Matawan	Waseca	No. 49	No. 50
Mavie	Pennington	No. 51	No. 52
Max	Itasca	No. 53	No. 54
Mayer	Carver	No. 55	No. 56
Maynard	Chippewa	No. 57	No. 58
Mazeppa	Wabasha	No. 59	
Meadow Brook	Saint Louis	Minneiska	Wabasha
Meadowlands	Saint Louis	Minnetoca	Lyon
Medford	Steele	Minnesota City	Winona
Melby	Douglas	Minnesota Lake	Fairbault
Melrose	Stearns	Minnesota Transfer Sta.	St. Paul
Melvin	Polk	Minnetonka Beach	Hennepin
Menahga	Wadena	Mission	Crow Wing
Mendota	Dakota	Mizpah	Koochiching
Mentor	Polk	Monterey	Martin
Meriden	Steele	Money Creek, R. Sta.	Houston
Merriam Park, Ind. Sta.	St. Paul	Montevideo	Chippewa
Merrifield	Crow Wing	Montgomery	Lesueur
Mesaba	Saint Louis	Monticello	Wright
Middle River	Marshall	Montrose	Wright
Milaca	Mille Lacs	Moorhead	Clay
Milan	Chippewa	Moose Lake	Carlton
Mildred	Cass	Mora	Kanabec
Millville	Wabasha	Morgan	Redwood
Miloma	Jackson	(Morgan Park, Ind. Sta., Duluth)	
Milroy	Redwood	Morris	Stevens
Miltona	Douglas	Morristown	Rice
Mineral Center	Cook	Morton	Renville
Minneapolis	Hennepin	Motley	Morrison
Bloomington		Mound	Hennepin

POSTOFFICES IN MINNESOTA

Mound Prairie Houston
 Mountain Iron Saint Louis
 Mountain Lake Cottonwood
 Mudbaden Scott
 Munger Saint Louis
 Murdock Swift
 Muskoda Clay
 Myrtle Freeborn
 Nashua Wilkin
 Nashwauk Itasca
 Nass Itasca
 Nassau Lac qui Parle
 Naytahwaush Mahnomen
 Nebish Beltrami
 Nelson Douglas
 Nemadji Carlton
 Neptune Pennington
 Nerstrand Rice
 Nett Lake Koochiching
 Nevis Hubbard
 New Auburn Sibley
 New Brighton Ramsey
 New Duluth, Ind. Sta. Duluth
 Newfolden Marshall
 New Germany Carver
 Newhouse Houston
 New London Kandiyohi
 Newmarket Scott
 New Munich Stearns
 Newport Washington
 New Prague Lesueur
 New Prairie Pope
 New Richland Waseca
 New Trier Dakota
 New Ulm Brown
 New York Mills Ottertail
 Niawa Hubbard
 Nichols Atkin
 Nickerson Pine
 Nicollet Nicollet
 Nielsville Polk
 Nisswa Crow Wing
 Nopeming Saint Louis
 Noracres Roseau
 Norcross Grant
 Norden Koochiching
 North Branch Chisago
 Northcote Kittson
 Northfield Rice
 North Hibbing Koochiching
 Northome Redwood
 North Redwood Redwood
 Northrop Martin
 North Saint Paul Ramsey
 N. W. Terminal Sta. Minneapolis
 Norwood Carver
 Oak Island Lake of the Woods
 Oakland Freeborn
 Oak Park Benton
 Oak Point Kittson
 Oak St. Sta. Minneapolis
 Oak Terrace Hennepin
 Odessa Big Stone
 Odin Watonwan
 Ogema Becker
 Ogilvie Kanabec
 Okabena Jackson
 Oklee Red Lake
 Olivia Renville
 Onamia Millelacs
 Onigum Cass
 Opstead Millelacs
 Orchid Itasca
 Orleans Kittson

Ormsby Martin
 Oronoco Olmsted
 Orr Saint Louis
 Orth Itasca
 Ortonville Big Stone
 Osage Becker
 Osakis Douglas
 Oshawa Cass
 Oslo Marshall
 Oslund Itasca
 Osseo Hennepin
 Ostrander Fillmore
 Otisco Waseca
 Ottawa Lesueur
 Ottertail Ottertail
 Outing Crow Wing
 Owatonna Steele
 Oxboro Hennepin
 Palisade Atkin
 Palmers Saint Louis
 Palo Saint Louis
 Parcel Post Sta. Minneapolis
 Parent Benton
 Parkers Prairie Ottertail
 Park Rapids Hubbard
 Parkville St. Louis
 Payne Saint Louis
 Payne Ave. Sta. St. Paul
 Paynesville Stearns
 Pease Millelacs
 Pelan Kittson
 Pelican Rapids Ottertail
 Pemberton Blue Earth
 Penasse Lake of the Woods
 Pencer Roseau
 Pengilly Itasca
 Pennington Beltrami
 Pennock Kandiyohi
 Penturen Roseau
 Pequot Crow Wing
 Perham Ottertail
 Perley Norman
 Peterson Fillmore
 Peyla Saint Louis
 Phelps Island Hennepin
 Philbrook Todd
 Pierz Morrison
 Pillager Cass
 Pine City Pine
 Pinecreek Roseau
 Pinecrest Itasca
 Pine Island Goodhue
 Pine River Cass
 Pinewood Beltrami
 Pioneer Sta. St. Paul
 Pipestone Pipestone
 Pitt Lake of the Woods
 Plainview Wabasha
 Plato McLeod
 Plummer Red Lake
 Pokegama Pine
 Ponemah Beltrami
 Ponsford Becker
 Poplar Cass
 Popple Itasca
 Porter Yellow Medicine
 Pouppore St. Louis
 Pratt Steele
 Preston Fillmore
 Princeton Millelacs
 Prior Lake Scott
 Proctor Saint Louis
 Prosit Saint Louis

POSTOFFICES IN MINNESOTA

Prosper	Fillmore	Russell	Lyon
Puposky	Beltrami	Rustad	Clay
Quamba	Kanabec	Ruthon	Pipestone
Quiring	Beltrami	Rutledge	Pine
Kabey	Aitkin	Sabin	Clay
Raboin	Cass	Sacred Heart	Renville
Racine	Mower	Saginaw	Saint Louis
Radium	Marshall	St. Anthony Falls Sta.	Minneapolis
Rako	Lake of the Woods	St. Anthony Hill Sta.	St. Paul
Ramey	Morrison	Saint Bonifacius	Hennepin
Randall	Morrison	Saint Charles	Winona
Randen	Marshall	Saint Clair	Blue Earth
Randolph	Dakota	Saint Cloud	Stearns
Ranier	Koochiching	Stations Nos. 1, 2, 3, 4, 5 and 6	
Rapidan	Blue Earth	Saint Francis	Anoka
Rauch	Koochiching	Saint Hilaire	Pennington
Ray	Koochiching	Saint James	Watsonwan
Raymond	Kandiyohi	Saint Joseph	Stearns
Reading	Nobles	Saint Leo	Yellow Medicine
Reads	Wabasha	Saint Louis Park	Hennepin
Redby	Beltrami	Saint Michael	Wright
Redlake	Beltrami	Saint Paul	Ramsey
Red Lake Falls	Red Lake	Fort Snelling Stations	
Redore	Saint Louis	C. O. D.	
Redtop	Aitkin	Commercial	
Red Wing	Goodhue	Como	
Station No. 1		Daytons Bluff	
Redwood Falls	Redwood	Hamline	
Regal	Kandiyohi	Macalester	
Remer	Cass	Merriam Park (Ind.)	
Reno	Houston	Minnesota Transfer	
Renova	Mower	Payne Ave.	
Renville	Renville	Pioneer	
Revere	Redwood	Riverview	
Rhoda	Pennington	St. Anthony Hill	
Rice	Benton	Tunnelwest	
Richfield Sta.	Minneapolis	Unidade	
Richmond	Stearns	Nos. 1 to 44 inclusive.	
Rich Valley	Dakota	Saint Paul Park	Washington
Richville	Ottertai	Saint Peter	Nicollet
Richwood	Becker	Saint Vincent	Kittson
River	Roseau	Salo	Carlton
Riverside Sta.	Duluth	Salol	Roseau
Riverside Sta.	Minneapolis	Sanborn	Redwood
Riverton	Crow Wing	Sandstone	Pine
Riverview Sta.	St. Paul	Sandy	Saint Louis
Robbin	Kittson	Sargeant	Mower
Robbinsdale	Hennepin	Sartell	Stearns
Rochert	Becker	Sauk Center	Stearns
Rochester	Olmsted	Sauk Rapids	Benton
Rockcreek	Pine	Saum	Beltrami
Rockford	Wright	Savage	Scott
Rockville	Stearns	Savannah	Becker
Rogers	Hennepin	Sawyer	Carlton
Rollag	Clay	Sax	Saint Louis
Rolling Stone	Winona	Scanlon	Carlton
Ronald	Aitkin	Seaforth	Redwood
Ronneby	Benton	Searles	Brown
Roosevelt	Roseau	Seavey	Aitkin
Roscoe	Stearns	Sebaka	Wadena
Roseau	Roseau	Section Thirty	Lake
Rose Creek	Mower	Sedan	Pope
Rosemount	Dakota	Seton	Hennepin
Rosewood	Marshall	Shafer	Chisago
Ross	Roseau	Shakopee	Scott
Rosburg	Aitkin	Shan	Saint Louis
Rosy	Itasca	Shelly	Norman
Rothsay	Wilkin	Sherburn	Martin
Round Lake	Nobles	Sheshebec	Aitkin
Round Prairie	Todd	Shevlin	Clearwater
Royalton	Morrison	Shilling	Beltrami
Rush City	Chisago	Shooks	Beltrami
Rushford	Fillmore	(Shoreham, R. Sta. Detroit.)	
Rushmore	Nobles		

POSTOFFICES IN MINNESOTA

Shotley	Beltrami	Toivola	Saint Louis
Shovel Lake	Aitkin	Tower	Saint Louis
Silver Creek	McLeod	Tracy	Lyon
Silver Lake	McLeod	Traffic Sta.	Minneapolis
Simpson	Olmsted	Trail	Polk
Skime	Roseau	Triumph	Martin
Skyberg	Goodhue	Trommald	Crow Wing
Slayton	Murray	Trosky	Pipestone
Sleepy Eye	Brown	Truman	Martin
Smith Mill	Waseca	Tunnelwest Sta.	St. Paul
Solana	Aitkin	Turtle River	Beltrami
Solway	Beltrami	Twin Lakes	Freeborn
Soudan	Saint Louis	Twin Valley	Norman
South Haven	Wright	Two Harbors	Lake
South Park	Dakota	Tyler	Lincoln
South Saint Paul	Dakota	Ulen	Clay
South Stillwater	Washington	Underwood	Ottertail
Spicer	Kandiyohi	Unidale Sta.	St. Paul
Spooner	Lake of the Woods	University Sta.	Minneapolis
Springfield	Brown	Upsala	Morrison
Spring Grove	Houston	Utica	Winona
Spring Lake	Itasca	Vasa	Goodhue
Springpark	Hennepin	Vawter	Morrison
Spring Vale	Isanti	Verdi	Lincoln
Spring Valley	Fillmore	Verdon	Aitkin
Squaw Lake	Itasca	Vergas	Ottertail
Stacy	Chisago	Vermillion	Dakota
Stals	Koochiching	Vermillion Dam	Saint Louis
Stanchfield	Isanti	Verndale	Wadena
Stanton	Goodhue	Vernon Center	Blue Earth
Staples	Todd	Veseli	Rice
Starbuck	Pope	Vesta	Redwood
Steen	Rock	Veteransville	Aitkin
Stephen	Marshall	Victoria	Carver
Stevenson	Saint Louis	Viking	Marshall
Stewart	McLeod	Villard	Pope
Stewartville	Olmsted	Vining	Ottertail
Stillwater	Washington	Viola	Olmsted
Stockton	Winona	Virginia	Saint Louis
Storden	Cottonwood	Wabasha	Wabasha
Strandquist	Marshall	Wabasso	Redwood
Strathcona	Roseau	Wabedo	Cass
Sturgeon Lake	Pine	Waconia	Carver
Sumter	McLeod	Wadena	Wadena
Sunburg	Kandiyohi	Wahkon	Millers
Sunrise	Chisago	Waite Park	Stearns
Suomi	Itasca	Waldeck	Aitkin
Svea	Kandiyohi	Waldorf	Waseca
Swanburg	Crow Wing	Wales	Lake
Swan River	Itasca	Walker	Cass
Swanville	Morrison	Walnut Grove	Redwood
Swatara	Aitkin	Walters	Faribault
Swift	Roseau	Waltham	Mower
Sylvan	Cass	Wanamingo	Goodhue
Syre	Norman	Wanda	Redwood
Tabor	Polk	Wanke	Polk
Taconite	Itasca	Wannaska	Roseau
Tamarack	Aitkin	Warba	Itasca
Taopi	Mower	Ward Springs	Todd
Taunton	Lyon	Warren	Marshall
Taylor's Falls	Chisago	Warroad	Roseau
Tenney	Wilkin	Warsaw	Rice
Tenstrike	Beltrami	Waseca	Waseca
Terrace	Pope	Waskish	Beltrami
Theilman	Wabasha	Watertown	Carver
Thief River Falls	Pennington	Waterville	Lesueur
Thomson	Carlton	Watkins	Meeker
Thor	Aitkin	Watson	Chippewa
Thorhult	Beltrami	Waubun	Mahnomen
Tintah	Traverse	Waukanha	Koochiching
Tobique	Cass	Waverly	Wright
Tofte	Cook	Wawina	Itasca
Togo	Itasca	Wayland	Koochiching
Toimi	Lake	Wayzata	Hennepin

POSTOFFICES IN MINNESOTA

Wealthwood	Aitkin	Wilton	Beltrami
Weaver	Wabasha	Windom	Cottonwood
Webster	Rice	Winger	Polk
Wegdahl	Chippewa	Winnebago	Faribault
Welch	Goodhue	Winner	Roseau
Welcome	Martin	Winona	Winona
Wells	Faribault	Stations Nos. 1, 2, 3, 4, 5, 6	
Wendell	Grant	Winsted	McLeod
Westbrook	Cottonwood	Winthrop	Sibley
Westbury	Becker	Winton	Saint Louis
West Concord	Dodge	Wirock	Murray
West Duluth, Ind. Sta.	Duluth	Wirt	Itasca
West End Sta.	Duluth	Withrow	Washington
Westport	Pope	Wolverton	Wilkin
West Union	Todd	Woodlake	Yellow Medicine
Whalan	Fillmore	Woodrow	Crow Wing
Wheaton	Traverse	Woodstock	Pipestone
White Bear Lake	Ramsey	Worthington	Nobles
White Earth	Becker	Wrenshall	Carlton
Wigwam Bay	Mille Lacs	Wright	Carlton
Wilder	Jackson	Wykoff	Fillmore
Wildwood	Koochiching	Wylie	Red Lake
Wilkinson	Cass	Wyoming	Chisago
Willernie	Washington	Yola	Hubbard
Williams	Lake of the Woods	Young America	Carver
Willmar	Kandiyohi	Zerkel	Clearwater
Station C. O. D.		Zim	Saint Louis
Willow River	Pine	Zimmerman	Sherburne
Wilmont	Nobles	Zippel	Lake of the Woods
Wilpen	Saint Louis	Zumbro Falls	Wabasha
Wilson	Winona	Zumbrota	Goodhue

POSTOFFICES DISCONTINUED

From June 1, 1921, to June 1, 1924

OFFICE.	SUPPLIED FROM.	OFFICE.	SUPPLIED FROM.
Arneson	Roosevelt.	Littlepine	Emily.
Aspelen	Grygla.	Manganese	Trommald.
Bengal	Woodhurst.	Markham	Palo.
Blackhoof	Nemadji.	Motordale	New Germany.
Bungo	Pine River.	Nary	Guthrie.
Central Lakes	Cotton.	Noble	Angus.
Cheney	Dodge Center.	Northland	Hibbing.
Clover Point	Williams.	Ramey	Foley.
Dutchie	Williams.	Rollis	Gatzke.
Emetta C.	Wales.	Rudell	Wanke.
Forsyth	Littlefork.	Spur	Turtle River.
Gladstone	North St. Paul.	So. Stillwater, C.	Bayport.
Hackett	Graceton.	State Sanitorium, C.	Ah-gwah-ching.
Hereford	Wendell.	Stanley, C.	Shotley.
Island Lake	Puposky.	Vineland, C.	Wigwam Bay.
Jane	Middle River.	Whitepine	Arthyde.
Juneberry	Lancaster.	Woodhurst	Hibbing.

PART III.
STATE GOVERNMENT.

STATE GOVERNMENT.

1925

CAPITOL, ST. PAUL

EXECUTIVE OFFICERS.

THE GOVERNOR

LIEUTENANT GOVERNOR

SECRETARY OF STATE

AUDITOR

TREASURER

ATTORNEY GENERAL

OFFICE OF GOVERNOR

Compensation, \$7,000

Name and Offices	Legal Residence		Birthplace	Term Expires
	Postoffice	County		
Governor— Theodore Christianson	Dawson	Lac qui Parle	Minnesota	1927
Lieutenant Governor— W. I. Nolan	Minneapolis	Hennepin	Minnesota	1927
Private Secretary— Harry J. Acton	Madison	Lac qui Parle	Minnesota	1927
Executive Clerk— Herman E. Samuelson	St. Paul	Ramsey	Minnesota	1927
Stenographer— Veda S. James	St. Paul	Ramsey	Minnesota
Recording Clerk— Lenna Groettum	Minneapolis	Hennepin	Minnesota
Pardon Board Secretary— Bertha Wolff	St. Paul	Ramsey	Minnesota
Executive Messenger— William F. Williams	St. Paul	Ramsey	Minnesota

The governor and lieutenant governor are elected by the people for the term of two years. The other officers are appointed by the governor nominally for the same term as the governor.

OFFICE OF SECRETARY OF STATE

Salary of Secretary of State,

\$4,500 per annum

Name and Offices	Legal Residence		Birthplace	Term Expires
	Postoffice	County		
Secretary of State— Mike Holm.....	Roseau.....	Roseau.....	Sweden.....	1927
Assistant Secretary of State— J. P. Bengtson.....	Crookston.....	Polk.....	Sweden.....
Chief Clerk— W. N. Brown.....	Minneapolis.....	Hennepin.....	Illinois.....
Clerk of Public Surveys and Public Documents— W. A. Kerr.....	Minneapolis.....	Hennepin.....	Wisconsin.....
Assistant Document Clerk— R. G. McDowell.....	St. Paul.....	Ramsey.....	Minnesota.....
Recording Clerk— Marvin Ostensoc.....	Canby.....	Yellow Medi- cine.....	Minnesota.....
Assistant Recording Clerk— Ida Schaufler.....	Minneapolis.....	Hennepin.....	Illinois.....
Stenographer— Jennie Verke.....	St. Paul.....	Ramsey.....	Minnesota.....
Clerk— Ruth Schramm.....	Minneapolis.....	Hennepin.....	Minnesota.....

MOTOR VEHICLE DEPARTMENT

Cashier— Albert Mattson.....	Roseau.....	Roseau.....	Minnesota.....
Assistant Cashier— W. L. Roust.....	Mankato.....	Blue Earth.....	Minnesota.....
Assistant Cashier— A. E. Halverson.....	Minneapolis.....	Hennepin.....	Wisconsin.....
Accountant— Tonie Ness.....	Badger.....	Roseau.....	No. Dakota.....
Clerk— Earl W. Peter.....	St. Paul.....	Ramsey.....	Minnesota.....
Clerk— Fremont E. Benson.....	St. Peter.....	Nicollet.....	Minnesota.....
Chief Cor. Clerk— O. A. Gilmore.....	Minneapolis.....	Hennepin.....	Minnesota.....
Assistant Cor. Clerks— David Johnson.....	Minneapolis.....	Hennepin.....	Minnesota.....
Hans P. Hanson.....	Minneapolis.....	Hennepin.....	Minnesota.....
Gilbert C. Rode.....	Pine River.....	Cass.....	Minnesota.....
Stenographers— Alvina Olson.....	St. Paul.....	Ramsey.....	Minnesota.....
Vida B. Fuller.....	St. Paul.....	Ramsey.....	Iowa.....
Florence G. Johnson.....	Hastings.....	Washington.....	Minnesota.....
Estelle B. Leirich.....	St. Paul.....	Ramsey.....	Minnesota.....
Olga Nelson.....	St. Paul.....	Ramsey.....	Minnesota.....
May E. Garner.....	St. Paul.....	Ramsey.....	Oregon.....
Florence M. E. Ripczinski.....	Minneapolis.....	Hennepin.....	Minnesota.....
Chief Checking Clerk & Rate Clerk— J. N. Christiansen.....	St. Paul.....	Ramsey.....	Minnesota.....

The Secretary of State is elected by the people for the term of two years. The other officers are appointed by the Secretary, holding their positions at the pleasure of the Secretary, with the exception of the Superintendent of Printing, who is elected for a term of two years commencing with August 1st of odd numbered years, by the State Printing Commission, consisting of the Secretary of State, Auditor and Treasurer.

MOTOR VEHICLE DEPARTMENT—Continued

Name and Office	Legal Residence		Birthplace	Term Expires
	Postoffice	County		
Assistant Checking Clerks—				
E. T. Risbrudt.....	Dalton.....	Ottertail.....	Minnesota.....
Wm. C. Lee.....	Minneapolis.....	Hennepin.....	Minnesota.....
Geo. W. Peterson.....	St. Paul.....	Ramsey.....	Minnesota.....
Chief Shipping Clerk—				
Robt. G. McDowell.....	St. Paul.....	Ramsey.....	Minnesota.....
Assistant Shipping Clerks—				
Thos. M. Triplett.....	Minneapolis.....	Hennepin.....	Virginia.....
Karl Hauser.....	Minneapolis.....	Hennepin.....	Europe-Moravia.....
Chief Filing Clerk—				
H. A. Miller.....	Minneapolis.....	Hennepin.....	Iowa.....
Assistant Filing Clerks—				
Frank M. Eddy.....	St. Paul.....	Ramsey.....	Minnesota.....
Edmund G. Widsten.....	Crookston.....	Polk.....	Minnesota.....
Anna C. Stoven.....	St. Paul.....	Ramsey.....	Minnesota.....
Ada G. Staberow.....	St. Paul.....	Ramsey.....	Illinois.....
Louise M. Noren.....	St. Paul.....	Ramsey.....	Minnesota.....
Hannah C. Anderson.....	St. Paul.....	Ramsey.....	Minnesota.....
Lydia R. Ehlers.....	St. Paul.....	Ramsey.....	Iowa.....
Rose B. Cook.....	St. Paul.....	Ramsey.....	Minnesota.....
Mary L. Murphy.....	St. Paul.....	Ramsey.....	Wisconsin.....
Clara K. Opsal.....	Minneapolis.....	Hennepin.....	Wisconsin.....
Earl O. Oren.....	Wells.....	Faribault.....	Minnesota.....
Fritz A. Watterberg.....	Minneapolis.....	Hennepin.....	Sweden.....
Vera M. Nordgren.....	North Branch.....	Chisago.....	Minnesota.....
Gladys E. Wahlund.....	Wyoming.....	Anoka.....	Minnesota.....
Teresa A. O'Hara.....	St. Paul.....	Ramsey.....	Minnesota.....
Lauretta McBride.....	St. Paul.....	Ramsey.....	Minnesota.....
Chief Counter Clerk—				
Reno C. Ferguson.....	St. Paul.....	Ramsey.....	Minnesota.....
Chief Transfer Clerk—				
Victor Dahlstrom.....	Minneapolis.....	Hennepin.....	Minnesota.....
Assistant Transfer Clerks—				
A. G. Schmid.....	St. Paul.....	Ramsey.....	Minnesota.....
Albert E. Nielsen.....	St. Paul.....	Ramsey.....	Wisconsin.....
E. E. Lindgren.....	Winnebago.....	Faribault.....	Minnesota.....
Geo. L. Hoage, Jr.....	St. Paul.....	Ramsey.....	Minnesota.....
Charles Hubbard.....	St. Paul.....	Ramsey.....	Minnesota.....
Wm. Wright.....	St. Paul.....	Ramsey.....	Minnesota.....
Chief Dealers Clerk—				
Frank C. Furber.....	St. Paul.....	Ramsey.....	Minnesota.....
Assistant Dealers Clerks—				
Fred W. Bayer.....	St. Paul.....	Ramsey.....	Illinois.....
E. S. Shepard.....	Marshall.....	Lyon.....	Minnesota.....
Robt. P. Liesch.....	New Ulm.....	Brown.....	Minnesota.....
Chief Chauffeur Clerk—				
D. A. Malloy.....	St. Paul.....	Ramsey.....	Minnesota.....
Chief Book Binder—				
L. L. Provencher.....	Thief River Falls.....	Pennington.....	Michigan.....
Chief Bookkeeper—				
A. C. Sutherland.....	Minneapolis.....	Hennepin.....	Minnesota.....
Typists—				
Olive D. Amble.....	Minneapolis.....	Hennepin.....	Minnesota.....
Florence L. Shoholm.....	Stillwater.....	Washington.....	Minnesota.....
Helga E. Pehrson.....	Lindstrom.....	Chisago.....	Minnesota.....
Violet Sunde.....	St. Paul.....	Ramsey.....	Minnesota.....
Lillian C. Erickson.....	St. Paul.....	Ramsey.....	Wisconsin.....
Grace E. Modin.....	Minneapolis.....	Hennepin.....	Iowa.....
Audrey A. Smith.....	St. Paul.....	Ramsey.....	Minnesota.....
Alma L. Ofstedahl.....	Minneapolis.....	Hennepin.....	Minnesota.....
Proofreaders—				
Alyce V. Nankivell.....	St. Paul.....	Ramsey.....	Minnesota.....
Margaret Koch.....	St. Paul.....	Ramsey.....	Minnesota.....
Chief Ditto Clerk—				
Arnold Gandrud.....	Sunberg.....	Kandiyohi.....	Minnesota.....
Information and Telephone—				
Leonora A. Hassenstab.....	St. Paul.....	Ramsey.....	Minnesota.....
Marie M. Hayek.....	St. Paul.....	Ramsey.....	Minnesota.....

STATE AUDITOR

Compensation, \$4,600

Name and Offices	Legal Residence		Birthplace	Term Expires
	Postoffice	County		
State Auditor—				
Ray P. Chase.....	Anoka.....	Anoka.....	Minnesota.....	1927
Deputy Auditor—				
Matt J. Desmond.....	St. Paul.....	Ramsey.....	Minnesota.....
Chief of Accounts—				
J. H. Kaisersatt.....	LeSueur Center..	LeSueur.....	Minnesota.....
Accountant—				
Claudius Bomback.....	St. Paul.....	Ramsey.....	Denmark.....
Clerks Auditing Department—				
J. A. Swenson.....	Duluth.....	St. Louis.....	Illinois.....
Emil Anderson.....	Lake City.....	Wabasha.....	Sweden.....
Esther A. Starr.....	Cambridge.....	Isanti.....	Minnesota.....
Fred H. Hester.....	Minneapolis.....	Hennepin.....	Minnesota.....
H. Medinnis.....	Minneapolis.....	Hennepin.....	South Dakota.....
M. A. Beckman.....	St. Paul.....	Ramsey.....	Sweden.....
J. B. Hompe.....	Deer Creek.....	Ottertail.....	Minnesota.....
J. P. Towey.....	St. Paul.....	Ramsey.....	South Dakota.....
L. J. Schoenig.....	St. Paul.....	Ramsey.....	Minnesota.....
Helen Gallagher.....	St. Paul.....	Ramsey.....	Minnesota.....
S. L. Morrissey.....	White Bear.....	Ramsey.....	Minnesota.....
Anna McDonald.....	St. Paul.....	Ramsey.....	Minnesota.....
M. E. Baner.....	St. Paul.....	Ramsey.....	Indiana.....
Investment Clerk—				
P. Weingart.....	Minneapolis.....	Hennepin.....	Minnesota.....
Stenographer—				
Esther Dahl.....	St. Paul.....	Ramsey.....	New York.....
Clerks Land Department—				
A. N. Wasmuth.....	Minneapolis.....	Hennepin.....	Norway.....
John E. Bobleter.....	New Ulm.....	Brown.....	Minnesota.....
H. L. Hollister.....	Grasston.....	Kanabec.....	Minnesota.....
P. Mattson.....	Ada.....	Norman.....	Sweden.....
John H. Lyle.....	Minneapolis.....	Hennepin.....	Indiana.....
F. H. Sanders.....	Minneapolis.....	Hennepin.....	Wisconsin.....
Supt. of Timber—				
O. H. Diercks.....	Baudette.....	Beltrami.....	Minnesota.....
Clerks Timber Dept.—				
O. L. Dornberg.....	Austin.....	Mower.....	Maryland.....
John C. Craig.....	Hinckley.....	Pine.....	Minnesota.....
Frank Shogren.....	St. Paul.....	Ramsey.....	Illinois.....
Stenographers—				
Alice C. Roberts.....	Willmar.....	Kandiyohi.....	Illinois.....
Anna M. Gorman.....	Minneapolis.....	Hennepin.....	Minnesota.....
Supt. of Mines—				
F. A. Wildes.....	Hibbing.....	St. Louis.....	Maine.....
Mineral Lands Clerks—				
J. P. Funk.....	Le Sueur.....	Le Sueur.....	Minnesota.....
Stenographer—				
L. F. Nyhus.....	Minneapolis.....	Hennepin.....	Wisconsin.....

The state auditor is elected for the term of four years. The other officers in the department are appointed by the auditor, nominally for the same term.

OFFICE OF STATE TREASURER

Compensation, \$4,500

Name and Offices	Legal Residence		Birthplace	Term Expires
	Postoffice	County		
Treasurer— Henry Rines.....	Mora.....	Kanabec.....	Sweden.....
Deputy Treasurer— Walter C. Martin.....	White Bear Lake	Ramsey.....	Iowa.....
Cashier— Guybert M. Phillips.....	Dawson.....	Lac qui Parle.	Minnesota.....
Accountant— George LaFond.....	Little Falls.....	Morrison.....	Minnesota.....
Assistant Accountant— Samuel H. Helm.....	Aitkin.....	Aitkin.....	Kansas.....
Investment Clerk— Lorenz Jost.....	Le Sueur.....	Le Sueur.....	Minnesota.....
Depository Clerk— Grace Kendall.....	Duluth.....	St. Louis.....	Minnesota.....
Clerks— Theodore Price.....	St. Paul.....	Ramsey.....	Iowa.....
Minnie S. Crompton.....	Dodge Center	Dodge.....	South Dakota.....
Norris W. Dahle.....	Spring Grove.....	Houston.....	Minnesota.....
Stenographer— Etta Hulberg.....	Minneapolis.....	Hennepin.....	Wisconsin.....

OFFICE OF ADJUTANT GENERAL

Compensation, \$3,600

Name and Offices	Legal Residence		Birthplace	Term Expires
	Postoffice	County		
The Adjutant General— Walter F. Rhinow.....	Minneapolis.....	Hennepin.....	New Jersey.....	1927
Assistant Adjutant General— Ellard A. Walsh.....	Minneapolis.....	Hennepin.....	Canada.....
Quartermaster Federal Disbursing— Harry L. Brady.....	Minneapolis.....	Hennepin.....	Minnesota.....
Secretary— Seraphine Steil.....	St. Paul.....	Ramsey.....	Iowa.....
Accountant— Arthur Bach.....	St. Paul.....	Ramsey.....	Wisconsin.....
Pension Clerk— Arthur O'Brien.....	St. Paul.....	Ramsey.....	Minnesota.....
Order Clerk— Emeline Season.....	St. Paul.....	Ramsey.....	Minnesota.....
Stenographers— Pauline Noeker.....	St. Paul.....	Ramsey.....	Minnesota.....
Frances Mueller.....	St. Paul.....	Ramsey.....	Minnesota.....
Property Clerk— John Landt.....	St. Paul.....	Ramsey.....	Minnesota.....

RAILROAD AND WAREHOUSE COMMISSION

Compensation, \$4,500

Name and Offices	Legal Residence		Birthplace	Term Expires
	Postoffice	County		
Commissioners—				
O. P. B. Jacobson, Chairman.....	Fergus Falls.....	Ottertail.....	Norway.....	1927
Frank W. Matson.....	St. Paul.....	Ramsey.....	Minnesota.....	1931
Ivan Bowen.....	Mankato.....	Blue Earth.....	Minnesota.....	1929
Secretary—				
Thos. Yapp.....	St. Paul.....	Ramsey.....	England.....
Assistant Secretary—				
G. G. Grant.....	St. Paul.....	Ramsey.....	Minnesota.....
Rate Expert—				
A. L. Flinn.....	St. Paul.....	Ramsey.....	England.....
Rate Clerk—				
G. F. Kruse.....	St. Paul.....	Ramsey.....	Germany.....
Commerce Counsel—				
W. E. Hustleby.....	St. Paul.....	Ramsey.....	Minnesota.....
File Clerk—				
Katherine M. Mossberg.....	Minneapolis.....	Hennepin.....	Illinois.....
Official Reporters—				
Roy F. Morgan.....	St. Paul.....	Ramsey.....	Minnesota.....
Paul H. Geer.....	St. Paul.....	Ramsey.....	Minnesota.....
J. J. Smith.....	Minneapolis.....	Hennepin.....	Minnesota.....
Stenographer—				
Ethel E. McBeth.....	St. Paul.....	Ramsey.....	Wisconsin.....
Clerk—				
R. E. Henry.....	Minneapolis.....	Hennepin.....	Illinois.....
Bookkeeper—				
P. A. Pommerening.....	St. Paul.....	Ramsey.....	Minnesota.....

DEPARTMENT OF TELEPHONES

Supervisor—				
J. W. Howatt.....	St. Paul.....	Ramsey.....	Minnesota.....
Service Inspector—				
C. O. Field.....	St. Paul.....	Ramsey.....	Minnesota.....
Clerk—				
W. L. Van Camp.....	St. Paul.....	Ramsey.....	Minnesota.....
Stenographers—				
Jennie A. Taylor.....	St. Paul.....	Ramsey.....	Minnesota.....
Sylvia W. Smisek.....	St. Paul.....	Ramsey.....	Minnesota.....

STATISTICAL DEPARTMENT

Statistician—				
L. R. Bitney.....	St. Paul.....	Ramsey.....	Wisconsin.....
Chief Clerk—				
G. W. F. Hancock.....	Richfield.....	Hennepin.....	England.....
Clerks—				
J. A. Delaney.....	St. Paul.....	Ramsey.....	Minnesota.....
A. Jacobson.....	Minneapolis.....	Hennepin.....	Minnesota.....
M. W. Morris.....	St. Paul.....	Ramsey.....	Kentucky.....
Traveling Accountants—				
J. H. Bird.....	Hopkins.....	Hennepin.....	Canada.....
A. G. Chambers.....	Minneapolis.....	Hennepin.....	Pennsylvania.....
Stenographer—				
Grace I. Drezmal.....	St. Paul.....	Ramsey.....	Minnesota.....

RAILROAD AND WAREHOUSE COMMISSION—Continued

SUPERVISION OF PUBLIC STOCKYARDS

Name and Offices	Legal Residence		Birthplace	Term Expires
	Postoffice	County		
Supervisor—				
R. J. Wells.....	Minneapolis.....	Hennepin.....	Wisconsin.....
Chief Clerk—				
E. Swanson.....	St. Paul.....	Ramsey.....	Minnesota.....
Clerks—				
W. E. Bowen.....	St. Paul.....	Ramsey.....	Minnesota.....
R. E. Thalin.....	St. Paul.....	Ramsey.....	Minnesota.....

GRAIN INSPECTION AND WEIGHING DIVISION

Chief Inspector of Grain—				
G. H. Tunell.....	Minneapolis.....	Hennepin.....	Minnesota.....
Chief Clerk—				
O. W. Johnson.....	St. Paul.....	Ramsey.....	Minnesota.....
Stenographer and Clerk—				
I. C. McGearry.....	St. Paul.....	Ramsey.....	Minnesota.....
Chief Deputy Inspector, Minneapolis				
A. C. Smith.....	Minneapolis.....	Hennepin.....	Minnesota.....
Chief Deputy Inspector, Duluth—				
R. W. Gray.....	Duluth.....	St. Louis.....	Maine.....
Chief Deputy Inspector, St. Paul—				
R. Gibbs.....	Minneapolis.....	Hennepin.....	Wisconsin.....
State Weighmaster, Minneapolis—				
P. P. Quist.....	Minneapolis.....	Hennepin.....	Sweden.....
State Weighmaster, Duluth—				
F. M. Schutte.....	Duluth.....	St. Louis.....	Wisconsin.....
Supervising Inspector of Local				
Warehouses—				
J. T. Probstfield.....	Minneapolis.....	Hennepin.....	Minnesota.....
Supervisor of Track and Hopper				
Scales—				
W. E. Thompson.....	St. Paul.....	Ramsey.....	Minnesota.....
Supervisor of Samplers—				
C. E. Parish.....	St. Paul.....	Ramsey.....	Minnesota.....

DEPARTMENT OF WEIGHTS AND MEASURES

Commissioner—				
R. F. Barron.....	Winona.....	Winona.....	Minnesota.....
Chief Clerk—				
R. E. Mangan.....	St. Paul.....	Ramsey.....	Minnesota.....
Inspectors—				
G. H. Staples.....	Mendota.....	Dakota.....	Minnesota.....
E. O. Sather.....	Minneapolis.....	Hennepin.....	Wisconsin.....
S. P. Jepson.....	Mankato.....	Blue Earth.....	Denmark.....
R. G. Thompson.....	Red Wing.....	Goodhue.....	Minnesota.....
R. B. Robinson.....	Minneapolis.....	Hennepin.....	Iowa.....
R. M. Rogers.....	St. Paul.....	Ramsey.....	Minnesota.....
W. H. Rodenberg.....	St. Paul.....	Ramsey.....	Minnesota.....
A. F. Hainlin.....	Winsted.....	McLeod.....	Minnesota.....
O. N. Lindh.....	Lengby.....	Polk.....	Sweden.....
C. A. Montgomery.....	Motley.....	Morrison.....	Illinois.....
E. Hansen.....	Minneapolis.....	Hennepin.....	Minnesota.....
A. H. Bakke.....	Minneapolis.....	Hennepin.....	Minnesota.....
G. Swanson.....	Mankato.....	Blue Earth.....	Minnesota.....
Stenographer—				
Mabel Glasgow.....	St. Paul.....	Ramsey.....	Iowa.....

OFFICE OF ATTORNEY GENERAL

Compensation, \$6,000

Name and Offices	Legal Residence		Birthplace	Term Expires
	Postoffice	County		
Attorney General—				
Clifford L. Hilton.....	Fergus Falls.....	Ottertail.....	Minnesota.....	1927
Deputy Attorney General—				
James E. Markham.....	St. Paul.....	Ramsey.....	New York.....	
Assistant Attorneys General—				
Rollin L. Smith.....	Minneapolis.....	Hennepin.....	Minnesota.....	
Albert F. Pratt.....	Anoka.....	Anoka.....	Minnesota.....	
G. A. Youngquist.....	Crookston.....	Polk.....	Sweden.....	
Ernest C. Carman.....	Minneapolis.....	Hennepin.....	Pennsylvania.....	
Victor E. Anderson.....	Wheaton.....	Traverse.....	Minnesota.....	
Charles E. Phillips.....	Mankato.....	Blue Earth.....	Illinois.....	
Wm. H. Gurnee.....	Duluth.....	St. Louis.....	Minnesota.....	
Law Clerk—				
Hayner N. Larson.....	Minneapolis.....	Hennepin.....	Minnesota.....	
Department Clerk—				
Genevieve Spangenberg.....	St. Paul.....	Ramsey.....	Minnesota.....	
Stenographers—				
Katherine Robinson.....	St. Paul.....	Ramsey.....	Pennsylvania.....	
Ethel Martin.....	St. Paul.....	Ramsey.....	Minnesota.....	
Mabel Johnson.....	St. Paul.....	Ramsey.....	Minnesota.....	
Margaret Duncan.....	St. Paul.....	Ramsey.....	Minnesota.....	
Inheritance Tax Clerks—				
C. S. Brown.....	St. Paul.....	Ramsey.....	Illinois.....	
T. E. Cassill.....	St. Paul.....	Ramsey.....	Iowa.....	
Louise Arthur.....	St. Paul.....	Ramsey.....	Minnesota.....	

SUPREME COURT

Compensation of Justices and Commissioners, \$7,000

Compensation of Chief Justice, \$7,500

Name and Offices	Legal Residence		Birthplace	Term Expires
	Postoffice	County		
Chief Justice—				
Samuel B. Wilson.....	Mankato.....	Blue Earth.....	Missouri.....	1931
Associate Justices—				
Homer B. Dibell.....	Duluth.....	St. Louis.....	Minnesota.....	1927
Andrew Holt.....	Minneapolis.....	Hennepin.....	Minnesota.....	1931
Royal A. Stone.....	St. Paul.....	Ramsey.....	Minnesota.....	1931
James H. Quinn.....	Fairmont.....	Martin.....	Wisconsin.....	1929
Court Commissioners—				
Myron D. Taylor.....	St. Cloud.....	Stearns.....	Maine.....	1931
Edward Lees.....	Winona.....	Winona.....	Wisconsin.....	1930
Clerk Supreme Court—				
Grace F. Kaercher.....	Ortonville.....	Big Stone.....	Iowa.....	1927
Deputy Clerk—				
Peter O. Scow.....	Long Prairie.....	Todd.....	Wisconsin.....
Assistants—				
Wm. T. Johnson.....	Minneapolis.....	Hennepin.....	Minnesota.....
Arlo Haerind.....	Chaska.....	Carver.....	Minnesota.....
Reporter—				
Henry B. Wenzell.....	Stillwater.....	Washington.....	Massachusetts.....
Assistant Reporter—				
A. D. Platt.....	St. Paul.....	Ramsey.....	Minnesota.....
Marshal—				
Michael O'Boyle.....	St. Paul.....	Ramsey.....	Minnesota.....
Janitor—				
Joseph H. Whitney.....	St. Paul.....	Ramsey.....	Minnesota.....
Stenographers—				
May Sherman (J. Wilson).....	Minneapolis.....	Hennepin.....	Iowa.....
Helen Bridges (J. Dibell).....	St. Paul.....	Ramsey.....	Minnesota.....
Anna S. Turnquist (J. Holt).....	Minneapolis.....	Hennepin.....	Minnesota.....
Fred Frank Weddel (J. Stone).....	Minneapolis.....	Hennepin.....	Michigan.....
Ruth McCarthy (J. Quinn).....	St. Paul.....	Ramsey.....	Iowa.....
Zama Taylor (J. Taylor).....	St. Paul.....	Ramsey.....	Minnesota.....
Gertrude Brown (J. Lees).....	St. Paul.....	Ramsey.....	Minnesota.....

The justices of the supreme court and judges of the district courts are elected for six years. The supreme court commissioners are appointed by the justices. The clerk of the supreme court is elected for a four-year term at a compensation of \$4,500 per annum. Other officers are appointed by the justices including the deputy clerk provided for by Chapter 46, Laws of 1921, but not the assistants, who are appointed by the clerk of court.

PUBLIC EXAMINER'S DEPARTMENT

Compensation, \$4,500

Name and Offices	Legal Residence		Birthplace	Term Expires
	Postoffice	County		
Public Examiner—				
Garfield W. Brown.....	St. Paul.....	Ramsey.....	Minnesota.....
Deputy Public Examiner—				
Geo. R. Olson.....	St. Paul.....	Ramsey.....	Minnesota.....
Assistant Public Examiners—				
J. O. Cederberg.....	St. Paul.....	Ramsey.....	Sweden.....
E. M. Baker.....	St. Paul.....	Ramsey.....	Kentucky.....
H. C. Varney.....	St. Paul.....	Ramsey.....	Minnesota.....
Swan B. Molander.....	St. Paul.....	Ramsey.....	Sweden.....
A. L. Bergstrom.....	St. Paul.....	Ramsey.....	Sweden.....
E. L. Erickson.....	St. Paul.....	Ramsey.....	Minnesota.....
A. J. Linden.....	Pine River.....	Cass.....	Minnesota.....
W. H. Kinler.....	Minneapolis.....	Hennepin.....	Minnesota.....
X. A. Honer.....	Albany.....	Stearns.....	Illinois.....
J. T. Langlais.....	Minneapolis.....	Hennepin.....	Minnesota.....
M. C. Nolan.....	Minneapolis.....	Hennepin.....	Minnesota.....
B. O. Loe.....	St. Paul.....	Ramsey.....	Norway.....
A. R. Johnson.....	Minneapolis.....	Hennepin.....	Minnesota.....
John W. Aura.....	Minneapolis.....	Hennepin.....	Minnesota.....
G. C. Smith.....	Minneapolis.....	Hennepin.....	Minnesota.....
C. D. Bacon.....	Walker.....	Cass.....	Minnesota.....
Executive Clerk—				
S. B. Root.....	St. Paul.....	Ramsey.....	Minnesota.....
Clerks and Stenographers—				
Isabel Cook.....	St. Paul.....	Ramsey.....	Minnesota.....
Ellen O'Hara.....	St. Paul.....	Ramsey.....	Minnesota.....
Josephine Maybury.....	St. Paul.....	Ramsey.....	Minnesota.....

SUPERINTENDENT OF BANKS

Compensation \$4,500

Name and Office	Legal Residence		Birthplace	Term Expires
	Postoffice	County		
Superintendent of Banks—				
A. J. Veigel.....	Mankato.....	Blue Earth...	Minnesota.....	1926
Deputy Superintendent—				
G. H. Sivwright.....	St. Paul.....	Ramsey.....	Illinois.....	
Bank Examiners—				
Examiner in Charge Liquidation—				
W. A. Smith.....	St. Paul.....	Ramsey.....	Michigan.....	
Examiner in Cities of First Class—				
E. W. Swanson.....	Minneapolis...	Hennepin.....	Minnesota.....	
Bank Examiners—				
A. P. Rotert.....	St. Paul.....	Ramsey.....	Minnesota.....	
Geo. P. Daily.....	E. Grand Forks...	Polk.....	Minnesota.....	
O. I. Brandvold.....	Fergus Falls...	Ottertail.....	Minnesota.....	
F. V. Artig.....	Sauk Rapids...	Benton.....	Minnesota.....	
A. F. Schwieger.....	Montevideo.....	Chippewa.....	Minnesota.....	
N. D. Dixon.....	Minneapolis...	Hennepin.....	Ontario, Can.	
M. E. Walsh.....	St. Paul.....	Ramsey.....	New York.....	
H. R. Kneeland.....	St. Peter.....	Nicollet.....	Texas.....	
J. G. Schutz, Jr.....	Marshall.....	Lyon.....	Minnesota.....	
W. J. Stutzman.....	Mankato.....	Blue Earth...	Minnesota.....	
Assistant Examiners—				
Henry Lende.....	Appleton.....	Swift.....	Minnesota.....	
G. V. Markey.....	Worthington.....	Nobles.....	Ohio.....	
Jacob Rigg.....	Ada.....	Norman.....	Minnesota.....	
R. S. Picha.....	St. Paul.....	Ramsey.....	Minnesota.....	
E. A. Highum.....	Preston.....	Fillmore.....	Minnesota.....	
H. G. McConnell.....	Mankato.....	Blue Earth...	Minnesota.....	
W. E. Downey.....	Duluth.....	St. Louis.....	Wisconsin.....	
W. R. Nolan.....	Grand Meadow...	Mower.....	Minnesota.....	
H. V. Montgomery.....	Minneapolis...	Hennepin.....	Minnesota.....	
A. A. Sorenson.....	Oakland.....	Freeborn.....	Minnesota.....	
C. E. Melbye.....	Kerkhoven.....	Kandiyohi...	Illinois.....	
Second Assistant Examiners—				
J. B. Johnson.....	St. Paul.....	Ramsey.....	Minnesota.....	
Paul A. Peterson.....	St. Paul.....	Ramsey.....	Minnesota.....	
M. H. Bishop.....	Thief River Falls	Pennington...	Iowa.....	
Examiners' Clerks—				
J. F. Angell.....	St. Paul.....	Ramsey.....	Minnesota.....	
F. J. Ludtke.....	Minneapolis...	Hennepin.....	Illinois.....	
D. J. Dutcher.....	St. Paul.....	Ramsey.....	Minnesota.....	
J. H. Spink.....	St. Paul.....	Ramsey.....	Minnesota.....	
F. A. Amundson.....	White Bear Lake	Ramsey.....	Minnesota.....	
A. M. Weber.....	Brainerd.....	Crow Wing...	Minnesota.....	
Chief Clerk—				
C. D. Lundin.....	St. Paul.....	Ramsey.....	Minnesota.....	
First Assistant Clerk—				
W. A. Knudsen.....	St. Paul.....	Ramsey.....	Minnesota.....	
Second Assistant Clerk and Stenographer—				
Eleanor Bjorklund.....	St. Paul.....	Ramsey.....	Minnesota.....	
Clerks—				
Jennie Skoog.....	St. Paul.....	Ramsey.....	Minnesota.....	
Myra J. Ware.....	St. Paul.....	Ramsey.....	Minnesota.....	
Paul J. Peterson.....	St. Paul.....	Ramsey.....	Minnesota.....	
Stenographers				
Edith H. Schmidt.....	St. Paul.....	Ramsey.....	Minnesota.....	
Sigrid L. Thelin.....	St. Paul.....	Ramsey.....	Denmark.....	
Nora J. Gleason.....	St. Paul.....	Ramsey.....	Minnesota.....	
Mrs. Geo. C. Cleary.....	St. Paul.....	Ramsey.....	Minnesota.....	
Examination Typist—				
Ethel L. Johnson.....	St. Paul.....	Ramsey.....	Minnesota.....	

SUPERINTENDENT OF BANKS—Continued

DEPARTMENT OF LIQUIDATION

Name and Offices	Legal Residence		Birthplace	Term Expires
	Postoffice	County		
Chief Clerk— L. L. Smith.....	St. Paul.....	Ramsey.....	Minnesota.....
Assistant to Examiner in Charge Liquidation— A. Paulson.....	St. Paul.....	Ramsey.....	Minnesota.....
Clerks— Katherine F. Brawley.....	St. Paul.....	Ramsey.....	Minnesota.....
Eleanor M. Kneip.....	St. Paul.....	Ramsey.....	Minnesota.....
Hazel M. Thomas.....	St. Paul.....	Ramsey.....	Minnesota.....
Stenographers— Laura Bienemann.....	St. Paul.....	Ramsey.....	Wisconsin.....
Dorothy Lynch.....	St. Paul.....	Ramsey.....	Minnesota.....
Loretta Fitzgerald.....	St. Paul.....	Ramsey.....	Canada.....

DEPARTMENT OF INSURANCE

Compensation \$4,500

Name and Offices	Legal Residence		Birthplace	Term Expires
	Postoffice	County		
Commissioner of Insurance— George W. Wells, Jr.....	St. Paul.....	Ramsey.....	Minnesota.....	1925
Deputy Commissioner— R. T. Lindahl.....	St. Paul.....	Ramsey.....	Minnesota.....
Actuaries— R. V. Mothersill.....	St. Paul.....	Ramsey.....	Minnesota.....
J. H. Phillips.....	St. Paul.....	Ramsey.....	Minnesota.....
Chief Examiner— J. W. Richmond.....	Minneapolis.....	Hennepin.....	Wisconsin.....
Examiners— C. B. Hawks.....	St. Paul.....	Ramsey.....
R. M. Meyer.....	St. Paul.....	Ramsey.....	Michigan.....
F. W. Johnson.....	Minneapolis.....	Hennepin.....	Minnesota.....
Assistant Examiners— A. J. Haase.....	St. Paul.....	Ramsey.....	Michigan.....
H. P. Hartigan.....	St. Paul.....	Ramsey.....
Rate Supervisor— C. R. Gove.....	St. Paul.....	Ramsey.....
Supervisor of Agents— Geo. W. Wells, Sr.....	St. Paul.....	Ramsey.....
Chief Statistician— A. Peel Nelson.....	St. Paul.....	Ramsey.....	Ireland.....
Assistant Statistician— H. B. Chace.....	St. Paul.....	Ramsey.....	Iowa.....
Cashier— Alice L. Whitfield.....	St. Paul.....	Ramsey.....	Minnesota.....
Secretary-Stenographers— Abbie T. Duncan.....	St. Paul.....	Ramsey.....	Wisconsin.....
Rose Garry.....	St. Paul.....	Ramsey.....	Minnesota.....
M. Cecile Hillan.....	St. Paul.....	Ramsey.....	Minnesota.....
Stenographers— Bernice Spitalske.....	St. Paul.....	Ramsey.....	Minnesota.....
Hildegard Konig.....	St. Paul.....	Ramsey.....	Austria.....
Chief Clerk, Department Katherine D. Cavanaugh.....	St. Paul.....	Ramsey.....	New York.....
Chief Clerk, License Department Irene M. White.....	St. Paul.....	Ramsey.....	Minnesota.....
Clerk, Blanche Hensley.....	Minneapolis.....	Hennepin.....	Missouri.....

DEPARTMENT OF AGRICULTURE

Compensation, \$4,500

Name and Offices	Legal Residence		Birthplace	Term Expires
	Postoffice	County		
Commissioner— N. J. Holmberg	Renville	Renville	Minnesota	1927
Deputy Commissioner— J. H. Hay	St. Paul	Ramsey	Canada
Director of Markets— Hugh J. Hughes	St. Paul	Ramsey	Wisconsin
Assistant— C. P. Bull	St. Paul	Ramsey	Minnesota
Auditor— F. E. Harris	Minneapolis	Hennepin	Minnesota
T. R. Foley, Jr.	Minneapolis	Hennepin	Minnesota
C. W. Over	Minneapolis	Hennepin	Minnesota
Chief Clerk— F. M. Crane	St. Paul	Ramsey	New York
Market Reporter— Carl Marzolf	So. St. Paul	Dakota	Minnesota
Chief Inspector— R. F. Hall	Minneapolis	Hennepin	Minnesota
Stenographers— Myrtle M. Jones, Chief	Minneapolis	Hennepin	Minnesota
Barbara Singer	Morton	Renville	Minnesota
Irene M. Fritsch	St. Paul	Ramsey	Minnesota
Louise Wilzbacher	St. Paul	Ramsey	Minnesota
Myrtle Winesky	Lake Elmo	Washington	Minnesota
Helen Nelson	St. Paul	Ramsey	Minnesota

DEPARTMENT OF EDUCATION

Compensation \$5,000

Name and Offices	Legal Residence		Birthplace	Term Expires
	Postoffice	County		
State Board of Education*—				
Julius Boraas.....	Northfield.....	Rice.....	Minnesota.....	1927
Thomas E. Cashman.....	Owatonna.....	Steele.....	Minnesota.....	1927
J. W. Hunt.....	Duluth.....	St. Louis.....	Ohio.....	1925
Mrs. R. D. Musser.....	Little Falls.....	Morrison.....	New York.....	1929
W. D. Willard.....	Mankato.....	Blue Earth.....	Minnesota.....	1929
Commissioner of Education and Secretary of Board—				
J. M. McConnell.....	St. Paul.....	Ramsey.....	Pennsylvania.....	1925
Deputy Commissioner—				
P. C. Tønning.....	St. Paul.....	Ramsey.....	Norway.....
Inspectors and Supervisors—				
E. M. Phillips.....	St. Paul.....	Ramsey.....	Minnesota.....
C. W. Street.....	St. Paul.....	Ramsey.....	Iowa.....
H. E. Flynn.....	Minneapolis.....	Hennepin.....	Wisconsin.....
S. A. Challman.....	Minneapolis.....	Hennepin.....	Indiana.....
M. L. Jacobson.....	St. Paul.....	Ramsey.....	Minnesota.....
G. M. Cesander.....	St. Paul.....	Ramsey.....	Illinois.....
Anna Swenson.....	Minneapolis.....	Hennepin.....	New Jersey.....
Theodore Utne.....	St. Paul.....	Ramsey.....	Minnesota.....
Paul Calrow.....	St. Paul.....	Ramsey.....	Illinois.....
Dean M. Schweickhard.....	St. Paul.....	Ramsey.....	Minnesota.....
Alice H. Haley.....	St. Paul.....	Ramsey.....	Massachusetts.....
Director of Physical and Health Education—				
Edgar W. Everts.....	St. Paul.....	Ramsey.....	New York.....
Director of Libraries—				
Clara F. Baldwin.....	St. Paul.....	Ramsey.....	Minnesota.....
Assistant—				
Harriet A. Wood.....	St. Paul.....	Ramsey.....	Michigan.....
Librarians—				
Grace W. Estes.....	St. Paul.....	Ramsey.....	Massachusetts.....
Helen Cornell.....	Minneapolis.....	Hennepin.....	Illinois.....
Director of Employment Bureau and Secretary Teachers' Re- tirement Fund Association—				
M. A. Morse.....	St. Paul.....	Ramsey.....	New York.....
Director of Re-education—				
Oscar M. Sullivan.....	St. Paul.....	Ramsey.....	Ohio.....
Assistants—				
H. E. White.....	Minneapolis.....	Hennepin.....	Illinois.....
B. M. Cosgrove.....	Minneapolis.....	Hennepin.....	New York.....
Cora Gier.....	Minneapolis.....	Hennepin.....	Minnesota.....
Accountant—				
Christopher Lindahl.....	St. Paul.....	Ramsey.....	Sweden.....
Secretary to Commissioner—				
Helen L. Bennett.....	Minneapolis.....	Hennepin.....	Michigan.....
Secretary Employment Bureau—				
Muriel Anderson.....	St. Paul.....	Ramsey.....	Minnesota.....
Certificate Clerks—				
Sara Alexander.....	Minneapolis.....	Hennepin.....	Minnesota.....
Isabelle Christison.....	St. Paul.....	Ramsey.....	Canada.....
Department Clerk—				
Belle Swanson.....	St. Paul.....	Ramsey.....	Wisconsin.....

*Board members are appointed by the Governor for terms of five years. The Commissioner is appointed by the Board for a term of six years.

DEPARTMENT OF EDUCATION—Continued

Name and Offices	Legal Residence		Birthplace	Term Expires
	Postoffice	County		
Secretaries and Clerks—				
Maude E. Robinson	St. Paul	Ramsey	Wisconsin	
Louise Thompson	Minneapolis	Hennepin	Minnesota	
Adeline Logefell	Minneapolis	Hennepin	Minnesota	
Mary Fullerton	St. Paul	Ramsey	Nova Scotia	
Ethel A. DeVaney	Minneapolis	Hennepin	Minnesota	
Lucy R. Foster	Minneapolis	Hennepin	New York	
Eleanor Neilsen	St. Paul	Ramsey	Minnesota	
Dawn Wilson	St. Paul	Ramsey	Iowa	
Grace Ivey	St. Paul	Ramsey	Minnesota	
Kenena MacKenzie	St. Paul	Ramsey	Canada	
Mrs. Alma W. Ljungren	Minneapolis	Hennepin	Minnesota	
Clara Werner	Minneapolis	Hennepin	Alabama	
Elsa C. Johnson	St. Paul	Ramsey	Minnesota	
Doris Falk	St. Paul	Ramsey	Sweden	
Irene E. Johnson	St. Paul	Ramsey	Minnesota	
Madeleine Pitney	St. Paul	Ramsey	Illinois	
Myra Alwin	St. Paul	Ramsey	Minnesota	
Bernice L. Virtue	St. Paul	Ramsey	Minnesota	
Lillian E. Colburn	St. Paul	Ramsey	Minnesota	
Franklin Hodnefeld	St. Paul	Ramsey	Minnesota	

TEACHERS' INSURANCE AND RETIREMENT FUND

Board of Trustees—				
J. M. McConnell	St. Paul	Ramsey	Pennsylvania	
Clifford L. Hilton	Fergus Falls	Ottertail	Minnesota	
Ray P. Chase	Anoka	Anoka	Minnesota	
H. L. Merrill	Hutchinson	McLeod	Maine	
Mabel G. Peirce	Faribault	Rice	Minnesota	
Secretary of Board*—				
M. A. Morse	St. Paul	Ramsey	New York	
Clerks*—				
Muriel Anderson	St. Paul	Ramsey	Minnesota	
Ruth Olson	St. Paul	Ramsey	Minnesota	

*Mr. Morse and Miss Anderson are employed jointly by the Teachers' Insurance and Retirement Fund and the Teachers' Employment Bureau.

STATE BOARD OF CONTROL

Name and Offices	Legal Residence		Birthplace	Term Expires
	Postoffice	County		
R. W. Wheelock, Chairman	Minneapolis	Hennepin	Ohio	1925
Blanche L. LaDu, Member	Minneapolis	Hennepin	Minnesota	1930
C. J. Swendsen, Member	Minneapolis	Hennepin	Sweden	1929
John Coleman, Member	Anoka	Anoka	Ireland	1927
Downer Mullen, Secretary	Wabasha	Wabasha	Minnesota	
Maude B. Davis, Assistant Secretary	St. Paul	Ramsey	Maine	
N. E. Wehrle, Chief Accountant	St. Paul	Ramsey	Minnesota	
Anastasia Riley, Accountant	Austin	Mower	Minnesota	
L. W. Techler, Accountant	No. St. Paul	Ramsey	Minnesota	
O. J. Boynton, Bookkeeper	Minneapolis	Hennepin	Pennsylvania	
Timothy Hayes, Bookkeeper	St. Paul	Ramsey	Minnesota	
Hubert Thomas, Bookkeeper	St. Paul	Ramsey	Minnesota	
Pearl A. Putnam, File Clerk	St. Paul	Ramsey	Minnesota	
Katherine Sinclair, Stenographer	St. Paul	Ramsey	Wisconsin	
Anne Traynor, Clerk	St. Paul	Ramsey	Minnesota	
Miriam E. Carey, Supervisress of Institution Libraries	St. Paul	Ramsey	Illinois	
L. G. Foley, Inspector	St. Paul	Ramsey	Minnesota	
Kenneth Seebach, Messenger	St. Paul	Ramsey	Minnesota	
D. A. Lindsey, Deportation Agent	St. Paul	Ramsey	Pennsylvania	
C. H. Johnston, Architect	St. Paul	Ramsey	Minnesota	
Chas. L. Pillsbury Co., Engineers	Minneapolis	Hennepin		
Children's Bureau—				
Charles Hall, Director	St. Paul	Ramsey	Minnesota	
Ruth Colby, Assistant Director	St. Paul	Ramsey	Missouri	
Maud Barnes, Statistician	Minneapolis	Hennepin	New York	
Elsa Castendyck, Agent	St. Paul	Ramsey	Illinois	
Inez B. Patterson, Agent	Minneapolis	Hennepin	Minnesota	
Hilda Blair Ray, Agent	Minneapolis	Hennepin	Illinois	
Margaret Hughes, Agent	St. Paul	Ramsey	Canada	
Julia G. Stern, Agent	St. Paul	Ramsey	Indiana	
Nell Staples, Agent	Minneapolis	Hennepin	South Dakota	
Helen Stoudt, Agent	St. Paul	Ramsey	Minnesota	
Mildred Thomson, Agent	St. Paul	Ramsey	Georgia	
Ann S. Litowitz, Agent	Minneapolis	Hennepin	Europe	
Irene H. Grothen, Stenographer	Minneapolis	Hennepin	Minnesota	
Florence Dunn, Stenographer	St. Paul	Ramsey	Illinois	
Ada McCarthy, Stenographer	St. Paul	Ramsey	Minnesota	
Helen F. Gaffney, Stenographer	St. Paul	Ramsey	New York	
Irene Wallgren, Stenographer	St. Paul	Ramsey	Minnesota	
Ruth E. Nelson, Mail Clerk	Minneapolis	Hennepin	Minnesota	
Ellen Johnson, Mail Clerk	Minneapolis	Hennepin	Minnesota	
Helen Seibert, File Clerk	Minneapolis	Hennepin	Minnesota	
Nell Crocker, File Clerk	Siren, Wisconsin		Wisconsin	
Bureau of Purchases—				
W. A. Richards, Purchasing Agent	St. Paul	Ramsey	New Hampshire	
P. R. Waddell, Assistant Purchasing Agent	St. Paul	Ramsey	Minnesota	
F. A. Cadwell, File Clerk	St. Paul	Ramsey	Minnesota	
Wm. Clifford, Storekeeper	St. Paul	Ramsey	Minnesota	
Oscar Olin, Clerk	St. Paul	Ramsey	Minnesota	
Ruth Putnam, Clerk	St. Paul	Ramsey	Minnesota	
Eleanor Tighe, Clerk	St. Paul	Ramsey	Canada	
Bureau of Support and Parole of Insane—				
E. W. Allen, Director	St. Paul	Ramsey	Minnesota	
W. A. Butler, Agent	Minneapolis	Hennepin	Minnesota	
T. M. Gallogly, Agent	St. Paul	Ramsey	Iowa	
H. E. Ives, Agent	Red Lake Falls	Red Lake	Ohio	
Chas. T. Wadsworth, Agent	Ossco	Hennepin	New York	
E. E. Wahlund, Agent	Minneapolis	Hennepin	Minnesota	
Elizabeth Powers, File Clerk	St. Paul	Ramsey	Minnesota	
Nola Thomas, Stenographer	St. Paul	Ramsey	Minnesota	
J. H. Williams, Parole Agent for Insane	St. Paul	Ramsey	Minnesota	
Florence Thompson Burt, Parole Agent for Insane	St. Paul	Ramsey	Wisconsin	
Care of Blind—				
Ruth Colby, Director	St. Paul	Ramsey	Missouri	
Jean Wilson, Agent	St. Paul	Ramsey	Canada	
Ruth M. Cline, Agent	St. Paul	Ramsey	Arkansas	
Bertha Hanford, Agent	Duluth	St. Louis	Minnesota	
Loretta West, Clerk	Duluth	St. Louis	Minnesota	
Josephine Larson, Clerk	Faribault	Rice	Minnesota	
Hermine G. Garrels, Stenographer	St. Paul	Ramsey	Germany	
Bureau of Research—				
Fred Kuhlmann, Director	St. Paul	Ramsey	Iowa	
Charlotte Lowe, Agent	St. Paul	Ramsey	England	
Marie Burmeister, Agent	St. Paul	Ramsey	Minnesota	
Ida M. Lima, Agent	St. Paul	Ramsey	Massachusetts	
Aizetta Laub	White Bear	Ramsey	Minnesota	

STATE DAIRY AND FOOD DEPARTMENT
(Old Capitol)
Compensation \$4,000

Name and Offices	Legal Residence		Birthplace	Term Expires
	Postoffice	County		
Commissioner—				
Chris. Heen	Osakis	Todd	Norway	1925
Assistant Commissioner—				
A. D. Sibbald	St. Paul	Ramsey	Canada	
Secretary—				
H. D. Meyer	Carver	Carver	Minnesota	
Accountant—				
Mae F. Callanan	St. Paul	Ramsey	Minnesota	
Statistician—				
H. C. Anderson	St. Paul	Ramsey	Wisconsin	
Stenographers—				
Ruth Oberg	Minneapolis	Hennepin	Minnesota	
Lucile Erskine	St. Paul	Ramsey	Minnesota	
Clerks—				
Anne A. Vilas	Minneapolis	Hennepin	Wisconsin	
George Nord	Minneapolis	Hennepin	Norway	
B. E. Howe	Osakis	Todd	New York	
Creamery Inspectors—				
H. C. Hanson	Rochester	Olmsted	Minnesota	
Leonard Houske	Halstad	Norman	Minnesota	
F. O. Johnson	St. Paul	Ramsey	Minnesota	
L. B. Anderson	Willmar	Kandiyohi	Minnesota	
John Christensen	St. Paul	Ramsey	Denmark	
L. Lohnbakken	St. Cloud	Stearns	Minnesota	
J. T. McCarthy	Hinckley	Pine	Wisconsin	
L. R. Runke	Wildor	Jackson	Minnesota	
Cheese Factory Inspector—				
J. B. Baumgartner	Pine Island	Goodhue	Minnesota	
Dairy Inspectors—				
C. M. Pesek	St. Paul	Ramsey	Minnesota	
Peter Schletty	St. Paul	Ramsey	Switzerland	
M. J. Smisek	St. Paul	Ramsey	Minnesota	
C. W. Nelson	Minneapolis	Hennepin	Minnesota	
Food Inspectors—				
A. J. Anderson	Lindstrom	Chisago	Sweden	
W. G. Graham	St. Paul	Ramsey	Wisconsin	
J. A. Leonard	Crookston	Polk	Minnesota	
D. A. Little	Mankato	Blue Earth	Illinois	
August Johnson	Minneapolis	Hennepin	Sweden	
M. J. Moriarty	St. Paul	Ramsey	Minnesota	
L. S. Munro	Duluth	St. Louis	Minnesota	
Hugo Swenson	Duluth	St. Louis	Minnesota	
Ed. H. Biggs	So. St. Paul	Dakota	Minnesota	
Chemical Laboratory—				
Chief Chemist—				
Julius Hortvet	Minneapolis	Hennepin	Wisconsin	
Assistant Chemists—				
Henry Hoffman, Jr.	St. Paul	Ramsey	Minnesota	
O. C. Kueffner	St. Paul	Ramsey	Minnesota	
Cady S. Corl	Minneapolis	Hennepin	Minnesota	
Recording Clerk—				
Helene N. Krag	St. Paul	Ramsey	Canada	
Division of Feed Control—				
Chemist In Charge—				
H. A. Halvorson	St. Paul	Ramsey	Minnesota	
Chemist—				
A. O. Olson	Minneapolis	Hennepin	Minnesota	
Assistant Chemist—				
E. L. McIlhenny	St. Paul	Ramsey	Illinois	
Chief Inspector—				
Hugh J. Hennessy	St. Paul	Ramsey	Minnesota	
Inspector—				
J. W. MacDonald	Minneapolis	Hennepin	Minnesota	
F. L. Ruggles	Osakis	Todd	Minnesota	
Laboratory Clerk—				
Oscar Krueger	St. Paul	Ramsey	Minnesota	
Stenographers—				
Bess Sibbald	St. Paul	Ramsey	Minnesota	
Marie Spies	St. Paul	Ramsey	Minnesota	
Division of Canning & Bacteriology—				
Bacteriologist—				
C. D. Geidel	St. Paul	Ramsey	Wisconsin	
Assistant—				
Floyd J. O'Hara	Minneapolis	Hennepin	Minnesota	
Inspector of Canneries—				
A. J. Anderson	Lindstrom	Chisago	Sweden	
Stenographer—				
Niel C. Giere	St. Paul	Ramsey	Minnesota	

DIVISION OF OIL INSPECTION

Name and Offices	Legal Residence		Birthplace	Term Expires
	Postoffice	County		
Chief Inspector— Hjalmar Nilsson.....	St. Paul.....	Ramsey.....	Sweden.....	1928
Asst. Chief Inspector— John Dagnan.....	Minneapolis.....	Hennepin.....	Minnesota.....
Chief Clerk— Julius Moersch.....	St. Paul.....	Ramsey.....	Germany.....
Bookkeeper— B. W. Cleveland.....	Minneapolis.....	Hennepin.....	Ohio.....
Stenographers— Marguerite Walsh.....	Minneapolis.....	Hennepin.....	Minnesota.....
Georgina Roseland.....	St. Paul.....	Ramsey.....	Wisconsin.....
Filing Clerk— Helen Semper.....	St. Paul.....	Ramsey.....	Minnesota.....

DEPUTY INSPECTORS

Ramsey County—

Chas. R. Parker, Carl L. Talcott, Joseph Zeleny, all of St. Paul.

Hennepin County—

W. F. Rahn, W. A. Strand, H. E. Chase, J. T. Engman, Irving Fosseen, A. R. Kinney all of Minneapolis.

"Field Inspectors" (outside of the Twin Cities)—

L. T. Lobdill, Spring Valley	William Hansen, Waseca	G. W. Burrows, Breckenridge
B. L. Onsgard, Spring Grove	Fred Laufenburger, Faribault	M. T. Nelson, Fergus Falls
John Sikorski, Winona	O. G. Sandstad, Kenyon	Ellen E. Moore, Eagle Bend
E. G. Quade, Lake City	Chas. P. Kranz, Hastings	W. J. McGarry, Walker
David Fanning, Rochester	L. H. Scherkenbach, Carver	Otto C. Peterson, Grand Rapids
Marine Johnson, Austin	Edw. J. Simonett, Le Sueur Ctr.	John Billstein, Little Falls
Geo. Bettinger, Albert Lea	W. B. Strom, Hector	Frank R. Erickson, Aitkin
A. B. Elvestrom, Briceley	H. J. Bebermeyer, Granite Falls	Andrew Anderson, Brainerd
John R. Bowen, Mankato	A. Hoidale, Dawson	John S. Norman, Mora
Chris Scott, Truman	O. A. Larson, Willmar	C. A. Graves, Duluth
Geo. A. Payne, Lakefield	M. J. Lowry, Dassel	L. C. Peltier, Mountain Iron
R. D. Collins, Windom	C. A. French, Monticello	C. E. Ward, Park Rapids
L. L. McCartney, Worthington	H. J. Dietz, Stillwater	M. A. Olson, Detroit
O. O. Holmen, Slayton	O. W. Fagerstrom, No. Branch	Oscar Smith, Thief River Falls
C. R. Pierce, Marshall	Elmer Olson, St. Cloud	K. K. Roe, Bemidji
I. H. Starr, Redwood Falls	E. H. Reynolds, Albany	J. A. Grindeland, Warren
H. B. West, Morgan	J. H. Thoreson, Glenwood	
R. W. Maltby, St. Peter	Carl Hanson, Osakis	
Geo. Scheman, Winthrop	R. C. O'Neill, Graceville	
	A. Gunderson, Wheaton	

Inspectors at Refineries—

L. E. Fowler, Casper, Wyo.
Fred D. Murphy, Tulsa, Okla.

INDUSTRIAL COMMISSION OF MINNESOTA

Name and Offices	Legal Residence		Birthplace	Term Expires
	Postoffice	County		
Commissioners—				
F. A. Duxbury	Caledonia	Houston	Minnesota	1929
Henry McColl	St. Paul	Ramsey	Illinois	1925
J. D. Williams	Minneapolis	Hennepin	Minnesota	1927
Secretary—				
John P. Gardiner	St. Paul	Ramsey	Scotland
Division of Compensation—				
Chief of Division—				
Frank E. Hoffman	St. Paul	Ramsey	Wisconsin
Assistant Chief of Division—				
Fannie D. Arnold	Minneapolis	Hennepin	Pennsylvania
Comp. Counsel—				
Charles H. Hatch	Minneapolis	Hennepin	Minnesota
REFEREES—				
Chas. S. Allbright	Minneapolis	Hennepin	Iowa
K. G. McManigal	St. Paul	Ramsey	Illinois
P. C. Reynolds	St. Paul	Ramsey	Minnesota
Special Agent—Duluth—				
Martin Cole	Duluth	St. Louis	England
Special Agent—Minneapolis—				
Fred J. Lestic	Minneapolis	Hennepin	Minnesota
Comp. Adjusters—				
Hugo V. Koch	St. Paul	Ramsey	Minnesota
Verner A. Jensen	St. Paul	Ramsey	Minnesota
Joseph Harkness, Jr.	St. Paul	Ramsey	England
Allan W. Eddy	St. Paul	Ramsey	Minnesota
John M. Prins	St. Paul	Ramsey	Minnesota
H. W. Goetzinger	St. Paul	Ramsey	Minnesota
Court Reporters—				
Alice Peabody	St. Paul	Ramsey	Minnesota
Ray J. Lerschen	Minneapolis	Hennepin	Minnesota
Norbert L. Wilson	St. Paul	Ramsey	Minnesota
Frank D. White	St. Paul	Ramsey	Minnesota
Chief Comp. Auditor—				
Lillian Collopy	St. Paul	Ramsey	Minnesota
Assistant Comp. Auditor—				
Elsie L. Bonn	St. Paul	Ramsey	Minnesota
Auditing Clerks—				
Evelyn B. MacDonald	St. Paul	Ramsey	Minnesota
Beulah M. Seder	St. Paul	Ramsey	Minnesota
Docket Clerk—				
Gertrude L. King	St. Paul	Ramsey	Minnesota
Supervisor of Insurance and Elections—				
Bert Walworth	St. Paul	Ramsey	Minnesota
Insurance Clerks—				
Jessie C. Bostwick	St. Paul	Ramsey	Wisconsin
Pauline Bernheim	St. Paul	Ramsey	Minnesota
Typist and Insurance Clerk—				
Marguerite Collopy	Lake Elmo	Washington	Minnesota
Chief File Clerk—				
Alice E. Lowman	St. Paul	Ramsey	Pennsylvania
File Clerks—				
Barbara N. Gardiner	St. Paul	Ramsey	Minnesota
Frances Goodrich	St. Paul	Ramsey	Minnesota
Frances Luke	St. Paul	Ramsey	Minnesota
Wilma Burcalow	St. Paul	Ramsey	South Dakota
Index Clerk—				
Margaret Froehlingsdorf	St. Paul	Ramsey	Minnesota

INDUSTRIAL COMMISSION OF MINNESOTA—Continued

Name and Offices	Legal Residence		Birthplace	Term Expires
	Postoffice	County		
Division of Boiler Inspection—				
Chief Boiler Inspector—				
George Wilcox.....	Minneapolis.....	Hennepin.....	New York.....
Deputy Boiler Inspector—				
C. W. Heylman.....	St. Paul.....	Ramsey.....	Wisconsin.....
Bookkeeper—				
Mary Brown.....	St. Paul.....	Ramsey.....	Iowa.....
Stenographer and Insurance Clerk—				
Alice M. Muller.....	St. Paul.....	Ramsey.....	Minnesota.....
Record Clerk—				
Amelia Dilley.....	St. Paul.....	Ramsey.....	Minnesota.....
Division of Women and Children—				
Superintendent of Division—				
Louise E. Schutz.....	St. Paul.....	Ramsey.....	Minnesota.....
Assistant Supt. of Division—				
Victoria Ericson.....	Minneapolis.....	Hennepin.....	Minnesota.....
Investigators—				
Florence Burton.....	Minneapolis.....	Hennepin.....	Minnesota.....
Nora Esse.....	Minneapolis.....	Hennepin.....	South Dakota.....
Helen Clinton.....	St. Paul.....	Ramsey.....	Minnesota.....
Theresa Heiman.....	St. Paul.....	Ramsey.....	North Dakota.....
Helen M. Coonan.....	Minneapolis.....	Hennepin.....
Division of Accident Prevention—				
Chief of Division—				
David R. Henderson.....	Minneapolis.....	Hennepin.....	Switzerland.....
Inspectors—				
E. R. Hetting.....	St. Paul.....	Ramsey.....	Wisconsin.....
Andrew Horngren.....	St. Paul.....	Ramsey.....
E. J. Franklin.....	St. Paul.....	Ramsey.....	Minnesota.....
Thos. M. Savage.....	Waite Park.....	Stearns.....	Canada.....
K. K. Odden.....	Benson.....	Swift.....	Norway.....
J. J. McHugh.....	St. Paul.....	Ramsey.....
Thos. E. Nicholson.....	St. Paul.....	Ramsey.....	England.....
F. E. Smith.....	Minneapolis.....	Hennepin.....	Iowa.....
F. C. Blake.....	Duluth.....	St. Louis.....	Iowa.....
B. L. Roberts.....	Wayzata.....	Hennepin.....
H. F. Argall.....	Minneapolis.....	Hennepin.....	Wisconsin.....
F. D. Linscott.....	Minneapolis.....	Hennepin.....
Fred Thoms.....	Duluth.....	St. Louis.....	Minnesota.....
A. A. Smith.....	St. Paul.....	Ramsey.....
Robert W. Holmes.....	St. Paul.....	Ramsey.....
Stenographer—				
Helen Treacy.....	St. Paul.....	Ramsey.....	Nebraska.....
Division of Employment—				
Managers—				
R. L. Morgan.....	St. Paul.....	Ramsey.....	Minnesota.....
Joseph Burke.....	Duluth.....	St. Louis.....	Minnesota.....
Employment Clerks—				
Vernon Banta.....	Minneapolis.....	Hennepin.....	Minnesota.....
W. C. Gove.....	St. Paul.....	Ramsey.....	Illinois.....
A. C. Sorenson.....	St. Paul.....	Ramsey.....	Minnesota.....
Oscar Erickson.....	St. Paul.....	Ramsey.....	Minnesota.....
Superintendent Women's Division—				
Mary E. Butler.....	St. Paul.....	Ramsey.....	Wisconsin.....
Frances Chellgard.....	Minneapolis.....	Hennepin.....	Minnesota.....

INDUSTRIAL COMMISSION OF MINNESOTA—Continued

Name and Offices	Legal Residence		Birthplace	Term Expires
	Postoffice	County		
Employment Clerks—				
Katherine H. Clark.....	St. Paul.....	Ramsey.....	Illinois.....
Lyda Roarty.....	St. Paul.....	Ramsey.....	Illinois.....
May E. Zeney.....	Minneapolis.....	Hennepin.....	Minnesota.....
Ida C. Talieu.....	Minneapolis.....	Hennepin.....	Minnesota.....
John Kirby.....	Minneapolis.....	Hennepin.....	Minnesota.....
John Chubbuck.....	Minneapolis.....	Hennepin.....	Nebraska.....
P. A. Hultquist.....	Minneapolis.....	Hennepin.....	Sweden.....
Harry A. Prestholdt.....	Minneapolis.....	Hennepin.....	Minnesota.....
M. C. Todd.....	Minneapolis.....	Hennepin.....	Iowa.....
I. N. Power.....	Duluth.....	St. Louis.....	Canada.....
John Marshall.....	Duluth.....	St. Louis.....	Minnesota.....
Eleanor Burke.....	Duluth.....	St. Louis.....	Minnesota.....
Perle D. Davis.....	Benidji.....	Beltrami.....
Division for the Deaf—				
Superintendent of Division—				
Ruth N. Fagan.....	Minneapolis.....	Hennepin.....	Minnesota.....
Statistical Division—				
Statistician—				
Carl E. Dahlquist.....	Minneapolis.....	Hennepin.....
Statistical Clerks—				
W. D. Burcalow.....	St. Paul.....	Ramsey.....	Wisconsin.....
Mrs. A. L. Cropsey.....	St. Paul.....	Ramsey.....	Minnesota.....
Holerith Operator and Stat. Clerk—				
Esther Finholt.....	St. Paul.....	Ramsey.....	Norway.....
General Administration—				
Supervisor of Reports—				
F. N. Gould.....	Minneapolis.....	Hennepin.....	Michigan.....
Bookkeeper—				
Emily J. Lundberg.....	Minneapolis.....	Hennepin.....	Minnesota.....
Chief Stenographer—				
Cora B. Erikson.....	St. Paul.....	Ramsey.....	Minnesota.....
General Stenographers—				
Leonilla Hauenstein.....	St. Paul.....	Ramsey.....	Minnesota.....
Belle Knox.....	Minneapolis.....	Hennepin.....	Minnesota.....
Lillian P. Roehnsch.....	St. Paul.....	Ramsey.....	Minnesota.....
Rose Carroll.....	St. Paul.....	Ramsey.....	Minnesota.....
Frances Wattles.....	St. Paul.....	Ramsey.....	Minnesota.....
Alice Marks.....	St. Paul.....	Ramsey.....	Minnesota.....
Betty Holstrum.....	St. Paul.....	Ramsey.....	Minnesota.....
Carrie Johnson.....	St. Paul.....	Ramsey.....	Sweden.....
Ethel Cunio.....	St. Paul.....	Ramsey.....	Missouri.....
John S. O'Brien.....	Duluth.....	St. Louis.....	Minnesota.....
Switchboard Operator and Information Clerk—				
Alta Dorival.....	St. Paul.....	Ramsey.....	Wisconsin.....
Multi. Operator and Stock Clerk—				
Theo. P. Kelly.....	St. Paul.....	Ramsey.....	No. Dakota.....
Messenger and Mail Clerk—				
J. H. Wilson.....	St. Paul.....	Ramsey.....	Ohio.....

OFFICE OF STATE LIBRARIAN

Compensation, \$3,000

Name and Offices	Legal Residence		Birthplace	Term Expires
	Postoffice	County		
State Librarian— Charles F. Ebel	Faribault.....	Rice.....	Minnesota.....	1925
Assistant Librarians— Josephine Norval	St. Paul.....	Ramsey.....	Minnesota.....
Katherine Greene	St. Paul.....	Ramsey.....	Minnesota.....
Clerk— Evelyn Haase	St. Paul.....	Ramsey.....	Minnesota.....

The state librarian is appointed by the governor for the term of two years.

BUREAU OF IMMIGRATION

Compensation of Commissioner, \$4,000

Name and Offices	Legal Residence		Birthplace	Term Expires
	Postoffice	County		
Commissioners— Theodore Christianson, ex-officio.....	Dawson.....	Lac qui Parle.....	Minnesota.....	1927
Mike Holm, ex-officio.....	Roseau.....	Roseau.....	Sweden.....	1927
Ray P. Chase, ex-officio.....	Anoka.....	Anoka.....	Minnesota.....	1927
Commissioner of Immigration— Oscar H. Smith.....	Lester Prairie.....	McLeod.....	Wisconsin.....
Assistant Commissioner— Wilhelm Michelet.....	St. Paul.....	Ramsey.....	Wisconsin.....
Clerk— W. C. King.....	St. Paul.....	Ramsey.....	Minnesota.....
Stenographers— Clara C. Schmitz.....	Wadena.....	Wadena.....	Minnesota.....
T. Gertrude Thompson.....	St. Paul.....	Ramsey.....	Minnesota.....

DEPARTMENT OF DRAINAGE AND WATERS

(Old State Capitol)

Name and Offices	Legal Residence		Birthplace	Term Expires
	Postoffice	County		
Commissioner— E. V. Willard.....	St. Paul.....	Ramsey.....	Minnesota.....	1927
Deputy Commissioner— G. E. Coons.....	St. Paul.....	Ramsey.....	Minnesota.....
Office Engineer— Walter S. Olson.....	St. Paul.....	Ramsey.....	Minnesota.....
Draftsman— Martin A. Sweger.....	St. Paul.....	Ramsey.....	Minnesota.....
Chief Clerk— Della Calihan.....	St. Paul.....	Ramsey.....	New York.....

MINNESOTA TAX COMMISSION

Compensation, \$4,500

Name and Offices	Legal Residence		Birthplace	Term Expires
	Postoffice	County		
Commissioners—				
J. G. Armson	Stillwater	Washington ..	Canada	1927
Samuel Lord	Kasson	Dodge	Minnesota	1929
Odin Halden	Duluth	St. Louis	Norway	1925
Secretary—				
N. A. Nelson	Stillwater	Washington ..	Norway
Hydraulic and Electrical Engineer—				
R. B. Sleight	Minneapolis ..	Hennepin	Minnesota
Mining Engineer in Charge of Mining Assessments—				
Louis S. Heilig	Minneapolis ..	Hennepin	Minnesota
Chief Clerk in Charge of Occupation and Royalty Taxes—				
Hector M. MacCraw	St. Paul	Ramsey	Canada
Chief Clerk—				
H. B. Bacon	St. Paul	Ramsey	Minnesota
Journal Clerk-Stenographer—				
Besse M. Hoatson	St. Paul	Ramsey	Missouri
Librarian-Reference Clerk—				
Zalia I. Morice	St. Paul	Ramsey	Minnesota
Statistician-Stenographer—				
Beda T. Hultkrans	St. Paul	Ramsey	Minnesota
Stenographer-Statistician—				
Constance Westerlund	Minneapolis ..	Hennepin	Minnesota
Abatement Clerk—				
Paul W. Cole	St. Paul	Ramsey	Minnesota
Fieldman—				
Alex. C. Mackey	Stillwater	Washington ..	Minnesota

GAME AND FISH DEPARTMENT

Name and Offices	Legal Residence		Birthplace	Term Expires
	Postoffice	County		
Commissioner—				
J. F. Gould.....	Minneapolis.....	Hennepin.....	Massachusetts..	1927
Assistant Commissioner—				
C. W. Henke.....	Dassel.....	Meeker.....		
Chief Clerk—				
T. F. Norton.....	St. Paul.....	Ramsey.....		
Bookkeepers—				
J. A. Lingle.....	Minneapolis.....	Hennepin.....	Minnesota.....	
Carl Ekman.....	St. Paul.....	Ramsey.....	Sweden.....	
Cashier and Accountant—				
J. F. Miller.....	W. St. Paul.....	Dakota.....	Pennsylvania...	
Abstract Clerk—				
J. P. Slattery.....	Hibbing.....	St. Louis.....	Minnesota.....	
Chief Warden—				
D. A. Peterson.....	Brainerd.....	Crow Wing.....	Iowa.....	
Supt. Fish Propagation—				
Thaddeus Surber.....	St. Paul.....	Ramsey.....	West Virginia...	
Assistant Supt. Fish Propagation and Traffic Manager—				
D. E. Young.....	St. Paul.....	Ramsey.....	New York.....	
Supt. Minnesota State Fisheries—				
S. A. Selvig.....	St. Paul.....	Ramsey.....	Norway.....	
Bookkeeper State Fisheries—				
H. R. Rearick.....	Redby.....	Beltrami.....	Minnesota.....	
Salesman, State Fisheries—				
Geo. Cline.....	St. Paul.....	Ramsey.....		
Stenographers—				
Signe Swanson.....	St. Paul.....	Ramsey.....	Minnesota.....	
Aurelia King.....	St. Paul.....	Ramsey.....	Minnesota.....	
Jule B. Martin.....	St. Paul.....	Ramsey.....	Michigan.....	
Janeth Welch.....	St. Paul.....	Ramsey.....	Minnesota.....	
Rowena Judge.....	St. Paul.....	Ramsey.....	Indiana.....	
Anne Klima.....	St. Paul.....	Ramsey.....	Minnesota.....	
Ida Carlson.....	St. Paul.....	Ramsey.....	Minnesota.....	
Supt. Bureau of Commerical Fishing				
Albert C. Klancke.....	Norwood.....	Carver.....	Minnesota.....	
Supt. Game Propagation—				
Frank D. Blair.....	Mound.....	Hennepin.....		
Game Keeper—				
Marion Cooper.....	Mound.....	Hennepin.....		
Chief File Clerk—				
Anne Kearns.....	St. Paul.....	Ramsey.....	North Dakota...	
Clerks—				
Edward Larson.....	Sandstone.....	Pine.....	Minnesota.....	
Lloyd Premo.....	Bald Eagle.....	Ramsey.....	Minnesota.....	
License Clerk—				
Helen Hassenstab.....	St. Paul.....	Ramsey.....	Minnesota.....	
Telephone Operator and Clerk—				
Lillian G. Bell.....	St. Paul.....	Ramsey.....	Canada.....	
Supt. St. Paul Hatchery—				
Oliver W. Mix.....	St. Paul.....	Ramsey.....		
Supt. Glenwood Hatchery—				
J. A. Pinkerton.....	Glenwood.....	Pope.....		
Supt. Detroit Hatchery—				
John Huberle.....	Detroit.....	Becker.....		
Supt. Southern Minn. Hatchery—				
Harold Jensen.....	St. Peter.....	Nicollet.....		
Supt. Lake Superior Hatchery—				
R. G. Gale.....	French River.....	St. Louis.....		
Supt. Redby Hatchery—				
Hugo Hensel.....	Redby.....	Beltrami.....		

STATE SECURITIES COMMISSION

Name and Offices	Legal Residence		Birthplace	Term Expires
	Postoffice	County		
Commissioners—				
E. W. Stark, Chairman.....	Center City.....	Chisago.....	Minnesota.....	1925
H. C. Brasie, Vice Chairman....	Monticello.....	Wright.....	Minnesota.....	1927
Edw. H. Haas, Secretary.....	St. Paul.....	Ramsey.....	Illinois.....	1929
Chief Examiner—				
Leland S. Duxbury.....	St. Paul.....	Ramsey.....	Minnesota.....
Special Investigator—				
G. B. Brubaker.....	St. Paul.....	Ramsey.....	Minnesota.....
Examiners—				
Robert Butler.....	St. Paul.....	Ramsey.....	Michigan.....
Carl H. Slocum.....	St. Paul.....	Ramsey.....	New York.....
A. C. Stoven.....	St. Paul.....	Ramsey.....	Minnesota.....
W. H. Kieffer.....	St. Paul.....	Ramsey.....	Iowa.....
I. A. Grindeland.....	St. Paul.....	Ramsey.....	Minnesota.....
Chief Clerk—				
Florence J. Linden.....	St. Paul.....	Ramsey.....	Minnesota.....
Stenographers—				
Gertrude E. McGonagle.....	Minneapolis.....	Hennepin.....	Minnesota.....
Susanne M. Grevstad.....	St. Paul.....	Ramsey.....	Minnesota.....
Bessie E. Woodworth.....	St. Paul.....	Ramsey.....	Oklahoma.....
Bookkeeper—				
Helen Blomquist.....	Milaca.....	Mille Lacs.....	Minnesota.....

STATE BOARD OF INVESTMENT

Compensation of Secretary, \$3,000

Name and Offices	Legal Residence		Birthplace	Term Expires
	Postoffice	County		
Members—				
Theodore Christianson.....	Dawson.....	Lac qui Parle.....	Minnesota.....	1927
Ray P. Chase.....	Anoka.....	Anoka.....	Minnesota.....	1927
Henry Rines.....	Mora.....	Kanabec.....	Sweden.....	1927
Clifford L. Hilton.....	Fergus Falls.....	Ottertail.....	Minnesota.....	1927
Fred B. Snyder.....	Minneapolis.....	Hennepin.....	Minnesota.....	1928
Secretary—				
Wm. H. Lamson.....	Hinckley.....	Pine.....	Minnesota.....	1926
Stenographer—				
Celia C. Minea.....	St. Paul.....	Ramsey.....	Wisconsin.....

STATE HOTEL DEPARTMENT

Name and Offices	Legal Residence		Birthplace	Term Expires
	Postoffice	County		
Chief Inspector—				
W. A. Wittbecker	St. Paul	Ramsey	Germany
Chief Supervisor—				
M. F. Knispel	St. Paul	Ramsey	Minnesota
Deputy Inspectors, etc.—				
C. A. Ehlers	St. Paul	Ramsey	Germany
C. S. Wilkins	Wadena	Wadena	Minnesota
J. M. Bisson	Minneapolis	Hennepin	Isle of Jersey
W. A. Lennon	Minneapolis	Hennepin	Minnesota
O. E. Kittleson	Mankato	Blue Earth	Wisconsin
D. M. Scott	St. Paul	Ramsey	Tennessee
M. M. McEvoy	St. Paul	Ramsey	Minnesota
R. Melleby	St. Paul	Ramsey	Norway

STATE FIRE MARSHAL

Name and Offices	Legal Residence		Birthplace	Term Expires
	Postoffice	County		
Fire Marshal—				
Burton L. Kingsley	Minneapolis	Hennepin	Minnesota
Deputy Fire Marshals—				
Ernest A. Simpson	Minneapolis	Hennepin	Minnesota
Robert J. Martin	Minneapolis	Hennepin	Minnesota
Robert E. Braden	Minneapolis	Hennepin	Nova Scotia
Charles E. Keller	St. Paul	Ramsey	Minnesota
Harry N. Chance	Minneapolis	Hennepin	Minnesota
L. S. Kent	Alexandria	Douglas	Minnesota
Clyde H. Hitchcock	Minneapolis	Hennepin	Minnesota
Arthur O'Dea	Duluth	St. Louis	Minnesota
Otto Gafvert	Duluth	St. Louis	Minnesota
M. W. Williams	Lanesboro	Fillmore	Minnesota
Chief Clerk—				
Ida M. Tilderquist	Minneapolis	Hennepin	Minnesota
Stenographers—				
Gertrude Kelly	St. Paul	Ramsey	Minnesota
Anna B. Meland	Minneapolis	Hennepin	Minnesota
Margaret Sullivan	St. Paul	Ramsey	Minnesota
Special Attorney—				
Albin E. Bjorklund	St. Paul	Ramsey	Minnesota
Clerk—				
Lola Roth	St. Paul	Ramsey	Minnesota

STATE BOARD OF HEALTH AND VITAL STATISTICS

State Capitol, St. Paul, Minnesota

Names and Offices	Legal Residence		Term Expires
	Postoffice	County	
*Members of the Board—			
C. L. Scofield, M. D., President....	Benson.....	Swift.....	1926
S. Marx White, M. D., Vice-Pres....	Minneapolis.....	Hennepin.....	1925
O. F. Mellby, M. D.....	Thief River Falls.....	Pennington.....	1925
N. G. Mortensen, M. D.....	St. Paul.....	Ramsey.....	1926
N. M. Watson, M. D.....	Red Lake Falls.....	Red Lake.....	1927
R. C. Hunt, M. D.....	Fairmont.....	Martin.....	1927
L. P. Wolff, C. E.....	St. Paul.....	Ramsey.....	1925
H. R. Weirick, M. D.....	Hibbing.....	St. Louis.....	1927
J. A. Thabes, M. D.....	Brainerd.....	Crow Wing.....	1926
Secretary and Executive Officer—			
A. J. Chesley, M. D.....	Minneapolis.....	Hennepin.....

DIVISION OF RECORDS

State Capitol, St. Paul, Minnesota

Names and Offices	Legal Residence		Term Expires
	Postoffice	County	
Director—			
O. C. Pierson.....	St. Paul.....	Ramsey.....
Stenographers and Clerks—			
Ethel Bjork.....	St. Paul.....	Ramsey.....
Alwyn Stephens.....	St. Paul.....	Ramsey.....
Stenographers—			
Mary Keough.....	St. Paul.....	Ramsey.....
Grace E. Griggs.....	Minneapolis.....	Hennepin.....
File Clerk and Librarian—			
Anna Schellberg.....	St. Paul.....	Ramsey.....
Antitoxin Clerk—			
Florence Scheuneman.....	St. Paul.....	Ramsey.....
Messenger and Clerk—			
Floyd L. Carlson.....	Gladstone.....	Ramsey.....

*Members of the board are appointed by the governor. The board appoints its officers and employees.

DIVISION OF VITAL STATISTICS

State Capitol, St. Paul, Minnesota

Names and Offices	Legal Residence		Term Expires
	Postoffice	County	
Director— Gerda C. Pierson	St. Paul	Ramsey
Stenographers— Corinne Stone	St. Paul	Ramsey
Hazel A. Ballman	St. Paul	Ramsey
Clerks— Olga Olson	Minneapolis	Hennepin
Edith A. Sanderson	Minneapolis	Hennepin
Stella B. Barstad	Minneapolis	Hennepin
Olga Johnson	St. Paul	Ramsey
Naomi Rice	St. Paul	Ramsey
Margaret Axness	St. Paul	Ramsey

DIVISION OF SANITATION

University Campus, Minneapolis, Minnesota

Names and Offices	Legal Residence		Term Expires
	Postoffice	County	
Director— H. A. Whittaker, B. A.	Minneapolis	Hennepin
Sanitary Engineer— J. A. Childs, C. E.	St. Paul	Ramsey
Stenographer and Clerk— Clara Nystuen	Minneapolis	Hennepin

LABORATORY

Bacteriologist— R. W. Archibald, V. M. D.	Minneapolis	Hennepin
Assistant Engineer— O. E. Brownell, C. E.	Minneapolis	Hennepin
Assistant Chemist— Lewis Shere, B. S.	Minneapolis	Hennepin
Stenographers— Stella Coggeshall	Minneapolis	Hennepin
Helen Caton	Minneapolis	Hennepin
Attendant— Mrs. Anna Snowbank	Minneapolis	Hennepin

DIVISION OF PREVENTABLE DISEASES

University Campus, Minneapolis, Minnesota

Names and Offices	Legal Residence		Term Expires
	Postoffice	County	
Director—			
O. McDaniel, M. D.....	Minneapolis.....	Hennepin.....
Epidemiologists—			
J. N. Gehlen, M. D.....	St. Paul.....	Ramsey.....
A. R. Blakey, M. D.....	Minneapolis.....	Hennepin.....
Stenographers—			
Elizabeth Calladine.....	Minneapolis.....	Hennepin.....
Marie Allard.....	Minneapolis.....	Hennepin.....
Cordelia Ellison.....	Minneapolis.....	Hennepin.....
Honora Costigan.....	Minneapolis.....	Hennepin.....
Clerks—			
Gertrude Gunn.....	Minneapolis.....	Hennepin.....
Elveda Jackson.....	Minneapolis.....	Hennepin.....
Charlotte Nicholson.....	Minneapolis.....	Hennepin.....
Beryl Canfield.....	Minneapolis.....	Hennepin.....
Janitor—			
Oscar Anderson.....	Minneapolis.....	Hennepin.....

MAIN LABORATORY

Names and Offices	Legal Residence		Term Expires
	Postoffice	County	
Chief—			
E. Marion Wade, M. A.....	Minneapolis.....	Hennepin.....
Bacteriologists—			
Winifred I. Kelly, B. A.....	Minneapolis.....	Hennepin.....
Mary E. Giblin, B. S.....	Minneapolis.....	Hennepin.....
Mary Bodge, B. A.....	Minneapolis.....	Hennepin.....
Stenographer and Clerk—			
Marie Meland.....	Minneapolis.....	Hennepin.....
Clerks—			
Katherine Gram.....	Minneapolis.....	Hennepin.....
Gertrude O'Connor.....	St. Paul.....	Ramsey.....
Ina Ganzel.....	Minneapolis.....	Hennepin.....
Technician—			
Albert Anderson.....	Minneapolis.....	Hennepin.....
Attendants—			
N. E. Nelson.....	Minneapolis.....	Hennepin.....
Albert Hankey.....	Minneapolis.....	Hennepin.....
Stella Stephens.....	Minneapolis.....	Hennepin.....
Anna Chase.....	Minneapolis.....	Hennepin.....
Clarence Lauth.....	Minneapolis.....	Hennepin.....
Raymond Gilbert.....	Minneapolis.....	Hennepin.....

BRANCH LABORATORY—DULUTH

Bacteriologist in Charge—			
Ruby Manter, B. A.....	Duluth.....	St. Louis.....
Laboratory Asst. and Stenographer—			
Esther Brown.....	Duluth.....	St. Louis.....

DIVISION OF CHILD HYGIENE
University Campus, Minneapolis, Minnesota.

Name and Offices	Legal Residence		Term Expires
	Postoffice	County	
Director—			
Ruth E. Boynton, M. D.....	Minneapolis.....	Hennepin.....
Superintendent of Public Health			
Nursing—			
Ruth Houlton, R. N.....	Minneapolis.....	Hennepin.....
Educational Agent—			
Hortense Hilbert, R. N.....	Minneapolis.....	Hennepin.....
Vital Statistics Field Agent—			
Gladys Casady.....	St. Paul.....	Ramsey.....
Field Nurses—			
Agnes A. Alexander, R. N.....	Minneapolis.....	Hennepin.....
Dora J. Peterson, R. N.....	Minneapolis.....	Hennepin.....
Mary H. Hodges, R. N.....	Minneapolis.....	Hennepin.....
Carlotta R. Halverson, R. N.....	Minneapolis.....	Hennepin.....
Field Nurses, Indian Territory—			
Elizabeth Sherer, R. N.....	Cass Lake.....	Cass.....
Mary Martin, R. N.....	Minneapolis.....	Hennepin.....
Field Nurses, St. Louis County—			
Leah Keable, R. N.....	Ely.....	St. Louis.....
Ruth Ringdahl, R. N.....	Duluth.....	St. Louis.....
Mary Strem, R. N.....	Duluth.....	St. Louis.....
Dulice Kinshella, R. N.....	Duluth.....	St. Louis.....
Elizabeth Muckala, R. N.....	Duluth.....	St. Louis.....
Field Nurses, Olmsted County—			
Helen Law, R. N.....	Rochester.....	Olmsted.....
Grace Hanson, R. N.....	Rochester.....	Olmsted.....
Stenographers and Clerks—			
Gertrude M. Strand.....	Minneapolis.....	Hennepin.....
Margaret B. Lee.....	Minneapolis.....	Hennepin.....
Elizabeth Monaghan.....	Minneapolis.....	Hennepin.....
Clerks—			
Muriel C. Eastman.....	St. Paul.....	Ramsey.....
Margaret E. Jones.....	Minneapolis.....	Hennepin.....
Evelyn Edblom.....	Minneapolis.....	Hennepin.....
Archie Conliffe.....	Minneapolis.....	Hennepin.....
Bruce J. Robinson.....	Minneapolis.....	Hennepin.....

DIVISION OF VENEREAL DISEASES

University Campus, Minneapolis, Minn.

Name and Offices	Legal Residence		Term Expires
	Postoffice	County	
Director—			
H. G. Irvine, M. D.....	Minneapolis.....	Hennepin.....	
Medical Field Worker—			
D. Stern, M. D.....	Minneapolis.....	Hennepin.....	
Secretary—			
Eleanor MacDowall.....	Minneapolis.....	Hennepin.....	
Educational Supervisor—			
Hortense A. Hilbert, R. N.....	Minneapolis.....	Hennepin.....	
Chief Social Worker—			
Lillian Ritchie.....	Minneapolis.....	Hennepin.....	
Social Workers—			
Ruth M. Young.....	Minneapolis.....	Hennepin.....	
Catherine Olinger.....	St. Paul.....	Ramsey.....	
Ruby Applebee.....	Minneapolis.....	Hennepin.....	
Technician—			
Margaret McLean.....	Minneapolis.....	Hennepin.....	
Laboratory Worker—			
Helen Hutchinson.....	Minneapolis.....	Hennepin.....	
Clinic Physicians—			
H. E. Michelson, M. D.....	Minneapolis.....	Hennepin.....	
A. G. Wethall.....	Minneapolis.....	Hennepin.....	
Stenographers—			
Evelyn Murphy.....	Minneapolis.....	Hennepin.....	
Mary Gotke.....	Minneapolis.....	Hennepin.....	
Norma Peterson.....	Minneapolis.....	Hennepin.....	
Clerks—			
Laura Magnuson.....	Minneapolis.....	Hennepin.....	
Esther Nordberg.....	Minneapolis.....	Hennepin.....	
John O'Malley.....	Minneapolis.....	Hennepin.....	

MINNESOTA FOREST SERVICE

Name and Offices	Legal Residence		Term Expires
	Postoffice	County	
Forestry Board Members—			
W. B. Douglas, President.....	St. Paul.....	Ramsey.....	
E. G. Cheyney.....	St. Paul.....	Ramsey.....	
W. C. Coffey.....	St. Paul.....	Ramsey.....	
O. H. Diercks.....	St. Paul.....	Ramsey.....	
O. D. Houschild.....	Minneapolis.....	Hennepin.....	
Haven Little.....	Kasson.....	Dodge.....	
F. D. Vibert.....	Cloquet.....	Carlton.....	
Al. Kaiser.....	Bagley.....	Clearwater.....	
H. G. Gearhart.....	Duluth.....	St. Louis.....	
State Forester—			
G. M. Conzet.....	St. Paul.....	Ramsey.....	
Acting Assistant State Forester—			
Arthur F. Oppel.....	St. Paul.....	Ramsey.....	
Executive Assistant—			
Phil H. Hanson.....	St. Paul.....	Ramsey.....	
Stenographers—			
Esther Davis.....	St. Paul.....	Ramsey.....	
Hermine Bachmann.....	St. Paul.....	Ramsey.....	
Clerk—			
Harold Schuppel.....	St. Paul.....	Ramsey.....	
Sylviculturist—			
P. O. Anderson.....	St. Paul.....	Ramsey.....	
Assistant in Fire Protection—			
A. E. Pimley.....	St. Paul.....	Ramsey.....	
Inspector Railway Fire Prevention—			
Wm. M. Byrne.....	St. Paul.....	Ramsey.....	
Ranger-at-Large—			
C. M. Roberts.....	Minneapolis.....	Hennepin.....	
Field Agent—			
J. A. Kent.....	St. Paul.....	Ramsey.....	
Mechanic—			
R. C. Mayberry.....	Duluth.....	St. Louis.....	
District Rangers—			
P. W. Swedberg.....	Moose Lake.....	Carlton.....	
Percy Vibert.....	Cloquet.....	Carlton.....	
Earle H. Rhodes.....	Brainerd.....	Crow Wing.....	
D. L. McIntosh.....	Hibbing.....	St. Louis.....	
Mike Guthrie.....	Deer River.....	Itasca.....	
John Nelson.....	Bemidji.....	Beltrami.....	
H. W. Page.....	Park Rapids.....	Hubbard.....	
O. R. Levin.....	Arago.....	Hubbard.....	
L. J. Noyes.....	Waskish.....	Beltrami.....	
Dick Willems.....	Warroad.....	Roseau.....	
John R. Morris.....	Baudette.....	Beltrami.....	
J. F. Letourneau.....	Blackduck.....	Beltrami.....	
V. B. Lofgren.....	Littlefork.....	Koochiching.....	
L. R. Beatty.....	Orr.....	St. Louis.....	
F. P. Murphy.....	Tower.....	St. Louis.....	
P. J. Bayle.....	Grand Marais.....	Cook.....	
Superintendent Itasca Park—			
Alex McNeil.....	Arago.....	Hubbard.....	
Clerk Itasca Park—			
Sam Pierce.....	Arago.....	Hubbard.....	

STATE HIGHWAY DEPARTMENT

Names and Offices	Legal Residence		Term Expires
	Postoffice	County	
Commissioner of Highways— Charles M. Babcock.....	Elk River.....	Sherburne.....	
First Assistant Commissioner of Highways and Chief Engineer— John H. Mullen.....	St. Paul.....	Ramsey.....	
Second Assistant Commissioner of Highways and Chief Bridge Engineer— J. T. Ellison.....	St. Paul.....	Ramsey.....	
Information Department— E. M. Richter.....	St. Paul.....	Ramsey.....	
Construction Engineer— O. L. Kipp.....	St. Paul.....	Ramsey.....	
Assistant Construction Engineer— D. W. Webster.....	St. Paul.....	Ramsey.....	
Maintenance Engineer— W. F. Rosenwald.....	St. Paul.....	Ramsey.....	
Assistant Maintenance Engineer— M. J. Hoffmann.....	St. Paul.....	Ramsey.....	
Engineer of Tests and Inspection— F. C. Lang.....	Minneapolis.....	Hennepin.....	
Assistant Bridge Engineer— E. J. Miller.....	Minneapolis.....	Hennepin.....	
Chief Clerk— S. C. Notestein.....	Minneapolis.....	Hennepin.....	
Division Engineers— Roy K. Blier.....	Bemidji.....	Beltrami.....	
W. P. Chapman.....	St. Paul.....	Ramsey.....	
C. A. Forbes.....	St. Paul.....	Ramsey.....	
C. L. Motl.....	St. Paul.....	Ramsey.....	
A. L. Flygare.....	Fergus Falls.....	Ottertail.....	
Geo. C. Seales.....	St. Paul.....	Ramsey.....	
C. L. Methven.....	St. Paul.....	Ramsey.....	
W. E. Matters.....	St. Paul.....	Ramsey.....	
Office Engineer— J. C. Robbers.....	St. Paul.....	Ramsey.....	
Engineer of Plans— C. W. Lilly.....	Minneapolis.....	Hennepin.....	
Engineer of Surveys— G. G. Gladman.....	St. Paul.....	Ramsey.....	
Right-of-way Engineers— P. J. McCauley.....	St. Paul.....	Ramsey.....	
C. S. Giles.....	Minneapolis.....	Hennepin.....	
S. R. Green.....	St. Paul.....	Ramsey.....	
Accountant— E. C. Wicktor.....	St. Paul.....	Ramsey.....	
Stenographers— Elsie Voellner.....	St. Paul.....	Ramsey.....	
Caroline Diether.....	St. Paul.....	Ramsey.....	
Katherine Forbes.....	St. Paul.....	Ramsey.....	
Rodine Hoveland.....	St. Paul.....	Ramsey.....	
Helen Cook.....	St. Paul.....	Ramsey.....	
Elsie Loy.....	Minneapolis.....	Hennepin.....	
Bridge Department— Albert Larkin.....	Minneapolis.....	Hennepin.....	
M. O. Giertsen.....	Minneapolis.....	Hennepin.....	
Construction Department Clerks— W. A. Pilcher.....	St. Paul.....	Ramsey.....	
J. R. Hoffmann.....	St. Paul.....	Ramsey.....	
Maintenance Superintendents— Geo. B. Hughes.....	Virginia.....	St. Louis.....	
P. D. Mold.....	Duluth.....	St. Louis.....	
David Rose.....	Bemidji.....	Beltrami.....	
A. W. Moulster.....	Brainerd.....	Crow Wing.....	
B. W. Sewell.....	Crookston.....	Polk.....	
C. O. Harholdt.....	Detroit.....	Becker.....	
R. D. Jorgens.....	St. Cloud.....	Stearns.....	
L. P. Zimmerman.....	Morris.....	Stevens.....	

STATE HIGHWAY DEPARTMENT—Continued.

Names and Offices	Legal Residence		Term Expires
	Postoffice	County	
Karl Moulton.....	Minneapolis.....	Hennepin.....
C. M. Matthies.....	Willmar.....	Kandiyohi.....
A. Jackson.....	St. Paul.....	Ramsey.....
H. E. Chard.....	Rochester.....	Olmsted.....
E. V. H. Brown.....	Owatonna.....	Steele.....
R. J. Short.....	Mankato.....	Blue Earth.....
F. O. Nelson.....	Montevideo.....	Chippewa.....
P. F. Stary.....	Worthington.....	Nobles.....
Maintenance Department Clerks—			
Ray Giddings.....	St. Paul.....	Ramsey.....
Robert A. Desmond.....	St. Paul.....	Ramsey.....
Equipment Department—			
Don Sheldon, Shop Superintendent.	St. Paul.....	Ramsey.....

COUNTY HIGHWAY ENGINEERS (PAID BY COUNTIES)

Construction Department—			
J. L. Tierney.....	Aitkin.....	Aitkin.....
H. B. Childs.....	Anoka.....	Anoka.....
Paul Gunstad.....	Detroit.....	Becker.....
W. Everts.....	Bemidji.....	Beltrami.....
Paul Zeese.....	Foley.....	Benton.....
F. W. Engdahl.....	Ortonville.....	Big Stone.....
J. W. Hruska.....	Mankato.....	Blue Earth.....
C. M. Robertson.....	New Ulm.....	Brown.....
N. C. Nickerson.....	Carlton.....	Carlton.....
L. A. Zeaman.....	Chaska.....	Carver.....
C. J. White.....	Walker.....	Cass.....
R. G. Michie.....	Montevideo.....	Chippewa.....
H. L. Colwell.....	Center City.....	Chisago.....
Eric Martinson.....	Moorhead.....	Clay.....
W. J. Buckley.....	Bagley.....	Clearwater.....
J. E. Smith.....	Grand Marais.....	Cook.....
D. R. Savage.....	Windom.....	Cottonwood.....
Walter M. Murphy.....	Brainerd.....	Crow Wing.....
J. Swan.....	Hastings.....	Dakota.....
K. P. Caswell.....	Mantorville.....	Dodge.....
Axel Wester.....	Alexandria.....	Douglas.....
Lloyd Quarve.....	Blue Earth.....	Faribault.....
Walter Dunbar.....	Preston.....	Fillmore.....
C. W. Squires.....	Albert Lea.....	Freeborn.....
J. A. Prior.....	Red Wing.....	Goodhue.....
W. E. Burgess.....	Elbow Lake.....	Grant.....
C. H. Lund.....	Caledonia.....	Houston.....
H. A. Dahms.....	Park Rapids.....	Hubbard.....
P. M. Torell.....	Cambridge.....	Isanti.....
H. A. Le Sueur.....	Grand Rapids.....	Itasca.....
W. M. Richmond.....	Jackson.....	Jackson.....
R. G. Streetly.....	Mora.....	Kanabec.....
H. L. Wadell.....	Willmar.....	Kandiyohi.....
G. H. Nelson.....	Hallock.....	Kittson.....
A. B. Peterson.....	International Falls.....	Koochiching.....
Frederick Roe.....	Madison.....	Lac Qui Parle.....
H. C. Hanson.....	Two Harbors.....	Lake.....
R. F. Nichols.....	Le Sueur Center.....	Le Sueur.....
John C. West.....	Ivanhoe.....	Lincoln.....
C. W. Anderson.....	Marshall.....	Lyon.....
I. C. Christlieb.....	Hutchinson.....	McLeod.....
E. S. Rankin.....	Mahnomen.....	Mahnomen.....
J. E. Dishington.....	Warren.....	Marshall.....
C. N. Krosch.....	Fairmont.....	Martin.....
Glenn H. Martz.....	Litchfield.....	Meeker.....

STATE HIGHWAY DEPARTMENT—Continued.

Names and Officers	Legal Residence		Term Expires
	Postoffice	County	
A. Leonard	Milaca	Mille Lacs	
J. E. Viner	Little Falls	Morrison	
A. C. White	Austin	Mower	
J. A. Myron	Slayton	Murray	
H. W. Daniels	St. Peter	Nicollet	
N. S. Thayer	Worthington	Nobles	
J. A. Erickson	Ada	Norman	
E. R. Boyce	Rochester	Olmsted	
H. John Dieseth	Fergus Falls	Ottertail	
B. F. Umland	Thief River Falls	Pennington	
H. Jurgenson	Pine City	Pine	
Elmer Keeler	Pipestone	Pipestone	
E. H. Harding	Crookston	Polk	
F. M. Sheperd	Glenwood	Pope	
H. E. Palmer	Red Lake Falls	Red Lake	
J. F. O'Meara	Redwood Falls	Redwood	
D. H. Gilchrist	Olivia	Renville	
J. C. McElherne	Faribault	Rice	
Julius Brown	Luverne	Rock	
V. B. Chapin	Roseau	Roseau	
Donald Childs	Shakopee	Scott	
E. E. Chase	Elk River	Sherburne	
G. R. Patterson	Gaylord	Sibley	
M. J. Cleveland	St. Cloud	Stearns	
R. W. Hosfield	Owatonna	Steele	
W. A. Hunt	Morris	Stevens	
L. R. Johnson	Benson	Swift	
Helmar Hanson	Wheaton	Traverse	
Allen M. Graves	Long Prairie	Todd	
Geo. A. Larson	Wabasha	Wabasha	
E. S. Ward	Wadena	Wadena	
D. E. Davison	Waseca	Waseca	
J. G. Merton	Stillwater	Washington	
T. J. Buhl	St. James	Watsonwan	
M. Brataas	Breckenridge	Wilkin	
E. P. Effertz	Winona	Winona	
C. E. Stahl	Buffalo	Wright	
F. Van Krevelen	Granite Falls	Yel. Medicine	

DEPARTMENT OF PUBLIC PROPERTY
NEW STATE CAPITOL

Name and Offices	Legal Residence		Birthplace
	Postoffice	County	
Custodian—			
J. H. Schoonmaker.....	St. Paul.....	Ramsey.....	New York
Assistant Custodian—			
Henry Thrun.....	St. Paul.....	Ramsey.....	Minnesota
Superintendent—			
Chas. E. Chapel.....	Newport.....	Washington.....	Wisconsin
Clerk—			
Jenny H. Scanlon.....	St. Paul.....	Ramsey.....	Minnesota
Doorkeeper—			
M. J. Frey.....	St. Paul.....	Ramsey.....	Minnesota
Guides—			
Charles W. Douglas.....	St. Paul.....	Ramsey.....	New York
Charles Wade.....	St. Paul.....	Ramsey.....	New York
Postmasters—			
Otto E. Anderson.....	Minneapolis.....	Hennepin.....	Sweden
Edgar Ellis.....	Minneapolis.....	Hennepin.....	New York
Margaret J. Loe.....	St. Paul.....	Ramsey.....	Minnesota
Charles A. Neufert.....	Minneapolis.....	Hennepin.....	Germany
Carpenters—			
C. O. Lindquist.....	St. Paul.....	Ramsey.....	Sweden
John Rachac.....	St. Paul.....	Ramsey.....	Bohemia
Wm. E. Hodgins.....	St. Paul.....	Ramsey.....	North Carolina
Ragnar Erickson.....	St. Paul.....	Ramsey.....	Sweden
Grover Hall.....	St. Paul.....	Ramsey.....	Minnesota
Painters—			
John Tempel.....	St. Paul.....	Ramsey.....	Germany
H. Rosendahl.....	St. Paul.....	Ramsey.....	Sweden
Telephone Operators—			
Ellen Young.....	St. Paul.....	Ramsey.....	Minnesota
Anna S. Kjeldsen.....	St. Paul.....	Ramsey.....	Denmark
Sadie Traynor.....	St. Paul.....	Ramsey.....	Minnesota
Elevator Operators—			
John O'Dowd.....	St. Paul.....	Ramsey.....	Minnesota
Frank J. Hassenstab.....	St. Paul.....	Ramsey.....	Minnesota
Frank Keran.....	St. Paul.....	Ramsey.....	Minnesota
Matron—			
Anna M. Jackson.....	St. Paul.....	Ramsey.....	New York
Watchmen—			
John A. Larson.....	St. Paul.....	Ramsey.....	Sweden
Otto Huebner.....	Minneapolis.....	Hennepin.....	Germany
Simon Hertz.....	St. Paul.....	Ramsey.....	Russia
Edward Farmer.....	St. Paul.....	Ramsey.....	South Carolina
A. F. Bierce.....	Minneapolis.....	Hennepin.....	Ohio
Duffy Ethier.....	Minneapolis.....	Hennepin.....	Wisconsin
Janitors—			
Oscar Bley.....	St. Paul.....	Ramsey.....	Germany
Andrew Swenson.....	St. Paul.....	Ramsey.....	Sweden
Arthur Fernberg.....	St. Paul.....	Ramsey.....	Minnesota
Wm. D. Johnston.....	Madelia.....	Watsonwan.....	Ontario
J. C. Gray.....	St. Paul.....	Ramsey.....	Mississippi
Andrew Saunders.....	St. Paul.....	Ramsey.....	Minnesota
Nathan Bowers.....	St. Paul.....	Ramsey.....	Minnesota
R. E. Lindsey.....	St. Paul.....	Ramsey.....	Missouri
Gustav March.....	St. Paul.....	Ramsey.....	Germany
J. F. Quinn.....	St. Paul.....	Ramsey.....	Illinois
Edward F. Quinlan.....	St. Paul.....	Ramsey.....	Minnesota
Edward W. Quinlan.....	St. Paul.....	Ramsey.....	Minnesota
A. A. Turrittin.....	St. Paul.....	Ramsey.....	South Dakota
Fred Brown.....	Minneapolis.....	Hennepin.....	Minnesota
Groundsmen—			
Frank J. Pelzel.....	St. Paul.....	Ramsey.....	Minnesota
Henry Cuhl.....	St. Paul.....	Ramsey.....	Minnesota
Herbert Rath.....	St. Paul.....	Ramsey.....	Minnesota
J. H. Diers.....	Blakely.....	Scott.....	Minnesota
Edwin A. Miner.....	Minneapolis.....	Hennepin.....	Michigan

DEPARTMENT OF PUBLIC PROPERTY—Continued

Name and Offices	Legal Residence		Birthplace
	Postoffice	County	
Charwomen—			
Edith Young.....	St. Paul.....	Ramsey.....	Minnesota
Anna Carlson.....	St. Paul.....	Ramsey.....	Ireland
Kathryn Lederman.....	St. Paul.....	Ramsey.....	Wisconsin
Mrs. A. Larson.....	St. Paul.....	Ramsey.....	Sweden
Storekeeper—			
H. H. Blinn.....	St. Paul.....	Ramsey.....	Vermont

POWERHOUSE

Name and Offices	Legal Residence		Birthplace
	Postoffice	County	
Chief Engineer—			
Alex Nicoll.....	St. Paul.....	Ramsey.....	Scotland
Assistant Engineers—			
Matthew Egan.....	St. Paul.....	Ramsey.....	Vermont
R. F. Jones.....	St. Paul.....	Ramsey.....	Michigan
John Anderson.....	St. Paul.....	Ramsey.....	Sweden
Machinists—			
James McDonald.....	St. Paul.....	Ramsey.....	Wisconsin
William LaBonne.....	St. Paul.....	Ramsey.....	Wisconsin
Oilers—			
George F. Kirby.....	St. Paul.....	Ramsey.....	Michigan
Firemen—			
Charles Root.....	St. Paul.....	Ramsey.....	Minnesota
Wm. T. Haney.....	St. Paul.....	Ramsey.....	New Jersey
Edward Lowe.....	St. Paul.....	Ramsey.....	Iowa
Arthur Alberg.....	St. Paul.....	Ramsey.....	Minnesota
Electricians—			
M. E. Barbo.....	St. Paul.....	Ramsey.....	Norway
Charles I. Olson.....	Minneapolis.....	Hennepin.....	Sweden
Coal Passer—			
Wm. Solomonson.....	St. Paul.....	Ramsey.....	Denmark

OLD STATE CAPITOL

Name and Offices	Legal Residence		Birthplace
	Postoffice	County	
Superintendent—			
E. H. Slater.....	St. Paul.....	Ramsey.....	Wisconsin
Engineers—			
Andrew Soderquist.....	St. Paul.....	Ramsey.....	Sweden
John Stiff.....	St. Paul.....	Ramsey.....	Minnesota
Fireman—			
Martin Johnson.....	St. Paul.....	Ramsey.....	Sweden
Janitors—			
C. A. Swanson.....	St. Paul.....	Ramsey.....	Sweden
John Schall.....	St. Paul.....	Ramsey.....	Bavaria
August Beyer.....	St. Paul.....	Ramsey.....	Minnesota
John Gunther.....	St. Paul.....	Ramsey.....	Pennsylvania
J. M. Ahern.....	St. Paul.....	Ramsey.....	Missouri
Earl Crossfield.....	St. Paul.....	Ramsey.....	Minnesota
Watchmen—			
W. H. Elwood.....	St. Paul Park.....	Dakota.....	Iowa
Peter G. Hassel.....	St. Paul.....	Ramsey.....	Iowa
Henry Thielke.....	St. Paul.....	Ramsey.....	Germany
Charwomen—			
Mrs. C. E. O'Connor.....	St. Paul.....	Ramsey.....	Minnesota
Mrs. L. Wilson.....	St. Paul.....	Ramsey.....	Colorado

DEPARTMENT OF PUBLIC PROPERTY—Continued
HISTORICAL BUILDING

Name and Offices	Legal Residence		Birthplace
	Postoffice	County	
Foreman— Andrew Larson.....	St. Paul.....	Ramsey.....	Sweden
Janitors— James Blaha.....	St. Paul.....	Ramsey.....	Bohemia
Micheal Van Praag.....	St. Paul.....	Ramsey.....	Holland
Huron J. Shelton.....	St. Paul.....	Ramsey.....	South Carolina
Lewis Wegwerth.....	St. Paul.....	Ramsey.....	Minnesota
George J. Gabler.....	Minneapolis.....	Hennepin.....	Pennsylvania
Almerique Barkdale.....	St. Paul.....	Ramsey.....	Minnesota
Charwoman— Mary Theno.....	St. Paul.....	Ramsey.....	Michigan
Machinist— Oscar Lindquist.....	St. Paul.....	Ramsey.....	Minnesota
Elevator Operator— John R. Groettum.....	Minneapolis.....	Hennepin.....	Norway
Night Watchmen— W. S. Herber.....	Minneapolis.....	Hennepin.....	Ohio
T. Prenovost.....	Minneapolis.....	Hennepin.....	Canada

STATE BOARD OF PAROLE

FOR THE

STATE PRISON..... STILLWATER

STATE REFORMATORY..... ST. CLOUD

STATE REFORMATORY FOR WOMEN..... SHAKOPEE

C. J. Swendsen, Member Board of Control, ex-officio, Chairman State Capitol
J. J. Sullivan, Warden, State Prison, ex-officio, Secretary..... Stillwater
Chas. E. Vasaly, Superintendent, State Reformatory, ex-officio,
First Asst. Secretary..... St. Cloud
Florence Monahan, Superintendent, State Reformatory for Women,
ex-officio, Second Asst. Secretary..... Shakopee
H. C. Swearingen..... St. Paul
Ella Soule Hudgins, Secretary to the Chairman..... State Capitol

PAROLE AGENTS

F. A. Whittier, State Prison, Stillwater
D. H. Knickerbacker, State Reformatory, St. Cloud
Evelyn Gran, State Reformatory for Women, Shakopee
H. B. Whittier, State Capitol
J. H. DeWitt, Statistician, State Capitol

STATE EXPERT PRINTER

Compensation, \$3,200

Name and Offices	Legal Residence		Birthplace	Term Expires
	Postoffice	County		
Expert Printer— Sam Y. Gordon.....	Browns Valley...	Traverse.....	Indiana.....	1925
Assistant Lillian Smith.....	St. Paul.....	Ramsey.....	Minnesota.....
Clerk— Lela Jenssen.....	Minneapolis....	Hennepin.....	Minnesota.....

The state printing commission is made up of the Secretary of State, State Treasurer and State Auditor.

MINNESOTA COMPENSATION INSURANCE BOARD

Name and Offices	Legal Residence		Birthplace
	Postoffice	County	
Board Members—*			
*George Wells.....	St. Paul.....	Ramsey.....	
**F. A. Duxbury.....	Caledonia.....	Houston.....	
Secretary-Member— R. V. Mothersill.....	St. Paul.....	Ramsey.....	
Clerk— Clara E. Trimbo.....	St. Paul.....	Ramsey.....	

*Ex-officio member as Insurance Commissioner.

**Ex-officio member as Industrial Commissioner.

STATE HUMANE SOCIETY

(State Bureau for Child and Animal Protection)
Old Capitol Building

Name and Offices	Legal Residence		Term Expires
	Postoffice	County	
Officers and Executive Committee—			
Rev. John E. Bowes, D. D., Pres.	St. Paul	Ramsey
Geo. A. Dole, Vice-President	Minneapolis	Hennepin
W. W. Sivright, Vice-President	Hutchinson	McLeod
John G. Ross, Secretary	Duluth	St. Louis
James Nankivell, Treasurer	St. Paul	Ramsey
George K. Belden	Minneapolis	Hennepin
Miss Elizabeth McGregor	St. Paul	Ramsey
F. A. Whittier	Stillwater	Washington
Executive Agent—			
Sam F. Fullerton	St. Paul	Ramsey
Stenographer—			
Leonore C. Brennan	St. Paul	Ramsey

The Society, also known as the Minnesota Society for the Prevention of Cruelty, is governed by an executive committee consisting of eight members elected by the Board of Directors consisting of thirty elected members and three ex-officio members; namely the Governor, Superintendent of Public Instruction, and The Attorney General.

MINNESOTA RURAL CREDIT BUREAU

Office Employees

L. M. Carlson	Attorney	St. Paul
R. L. Norgaard	Attorney	Wheaton
O. O. Myhre	Attorney	Hallock
Margaret C. Olstad	Stenographer	St. Paul
Bertha M. Hjertaas	Stenographer	St. Paul
Helen La Fond	Stenographer	White Bear
Edith Reinholdson	Stenographer	St. Paul
Elsie Stromberg	Stenographer	St. Paul
Effie Hamry	Loan Closing Department	Thief River Falls
Selma Oren	Insurance Department	Wells
Dorothy Smalley	Clerk	St. Paul
Bess Orr	File Clerk	St. Paul
Jeanette Knebel	File Clerk	St. Paul
Noddie Butler	File Clerk	St. Paul
B. J. Kellar	Appraising Department	St. Paul
Agnes Nelson	Stenographer	Starbuck
Lucile Ofsthun	Clerk	St. Paul
P. D. McKellar	Purchasing Agent	St. Paul
Mrs. Marie C. Bailey	Stenographer	St. Paul
Freda Stinsky	Collection Department	St. Paul
Frances Sandberg	Clerk	St. Paul
M. E. Baker	Auditor	St. Paul
Rosemary Cassilly	Bookkeeper	St. Paul
Cecile Freeman	Bookkeeper	Stillwater
Florence White	Stenographer	St. Paul
Bernice Ofsthun	Stenographer	St. Paul
S. L. Morrissey	Clerk	St. Paul
Theodore Price	Clerk	St. Paul

MINNESOTA RURAL CREDIT BUREAU—Continued

List of Appraisers

County	Appraiser	Address
Aitkin.....	Rabey, W. W.....	Hill City
Becker.....	Knudson, A. C.....	Detroit
	Bjorge, H. O.....	Lake Park
	U. S. G. Henry.....	Ponsford
Beltrami.....	John Richards, now deceased.....	Bemidji
Benton.....	Bouck, D. I.....	Rice
Carlton.....	Lewis, R. J.....	Moose Lake
Carver.....	W. J. Kuntz, now deceased.....	Waconia
Chisago.....	Nordgren, Elias.....	North Branch
Clearwater.....	Lee, C. O.....	Gonvick
Crow Wing.....	Schrader, D. D.....	Brainerd
Douglas.....	Barros, T. J.....	Alexandria
Faribault.....	Bullis, L. J.....	Winnebago
	Oren, Eric.....	Wells
Fillmore.....	Hamlin, Lyle.....	Spring Valley
Freeborn.....	Anderson, B. N.....	Hartland
Goodhue.....	Sundry, T. O.....	Kenyon
Grant.....	Leraas, A. L.....	Barrett
Houston.....	Eberhard, Wm. H.....	Houston
Itasca.....	Morse, Nelson.....	Deer River
Kandiyohi.....	Olson, Henry O.....	Spicer
	Gandrud, P. A.....	Sunburg
Kittson.....	Bjoraa, P. A.....	Lancaster
Lac qui Parle.....	Dale, O. G.....	Madison
Lake of the Woods.....	Rulien, Wm. R.....	Baudette
Le Sueur.....	Flowers, H. H.....	Cleveland
Lyon.....	McNevin, James A.....	Marshall
Marshall.....	Johnson, And. J.....	Warren
Martin.....	Peterson, C. Linus.....	Dunnell
Murray.....	Morse, Oscar.....	Slayton
Nicollet.....	Hed, August.....	Lafayette
Nobles.....	Shanks, Wm. N.....	Worthington
Norman.....	Bodding, Oscar.....	Ada
Olmsted.....	Brekke, David.....	Byron
Ottertail.....	Kaiser, Frank E.....	Richville
	Kitts, A. R.....	Fergus Falls
Pipestone.....	Gray, John.....	Pipestone
Polk.....	Hafdaahl, T. O.....	Beltrami
	Stortroen, A. O.....	Climax
Pope.....	Irgens, Ole.....	Glenwood
Renville.....	Schmechel, Herman.....	Fairfax
Rice.....	Erb, David.....	Faribault
Rock.....	Ferguson, O. E.....	Luverne
Roseau.....	Johnson, And., Jr.....	Roseau
St. Louis.....	Fredin, David H.....	Hibbing
	Kangas, Charles.....	Virginia, 210-12th St.
Sherburne.....	Brown, Wm. E.....	Elk River
Stearns.....	O'Dell, Geo. A.....	Brooten
	Peterson, Peter.....	Holdingford
Steele.....	Doolittle, Guy.....	Owatonna
Stevens.....	Mecklenberg, N. P.....	Hancock
Todd.....	Nelson, P. J.....	Clarrissa
Traverse.....	Huntzicker, Ralph.....	Wheaton
Wabasha.....	Huddleston, Alexander.....	Wabasha
Wadena.....	Conley, J. B.....	Verndale
Washington.....	Malone, Maruce P.....	Lake Elmo
Watsonwan.....	Nelson, N. J.....	St. James
Wright.....	Little, Ray J.....	Buffalo
Yellow Medicine.....	Fjelstad, Knut O.....	Granite Falls

OFFICERS OF STATE INSTITUTIONS.

(Corrected to Jan. 1, 1925, from Governor's Records)

TEACHERS' COLLEGE BOARD

Term: Four years

BOARD OF DIRECTORS

	Terms Expire
Orren E. Safford, Minneapolis.....	1927
Chas. D. Schwab, St. Cloud.....	1925
E. J. Jones, Morris.....	1927
S. H. Somsen, Winona.....	1925
Dr. O. J. Hagen, Moorhead.....	1927
Harry C. Strong, Duluth.....	1925
J. M. McConnell, Commissioner of Education, ex-officio.....	1925
A. P. White, Bemidji.....	1927
I. N. Tompkins, Mankato.....	1925

PRESIDENTS OF TEACHERS' COLLEGES

Compensation, \$4,000

G. E. Maxwell.....	Winona Teachers College
Chas. H. Cooper.....	Mankato Teachers College
Joseph C. Brown.....	St. Cloud Teachers College
R. B. MacLean.....	Moorhead Teachers College
E. W. Bohannon.....	Duluth Teachers College
M. W. Deputy.....	Bemidji Teachers College

THE MINNESOTA SOLDIERS' HOME

Term: Six years

BOARD OF TRUSTEES

	Terms Expire
Fred Seebach, Red Wing.....	1925
H. A. Read, Waseca.....	1925
Richard D. O'Brien, St. Paul.....	1927
S. R. Van Sant, Minneapolis.....	1929
Leonidas Merritt, Duluth.....	1929
B. J. Mosier, Stillwater.....	1925
Rufus H. Jefferson, Bingham Lake.....	1927
Silas H. Towler, Minneapolis, Commandant.....
Glen H. Davis, Minneapolis, Secretary.....

STATE BOARD OF LAW EXAMINERS

	Terms Expire
Chas. Dunn, St. Paul.....	1924
Frank Crassweller, Duluth.....	1924
Stephen H. Somsen, Winona.....	1924
N. F. Field, Fergus Falls.....	1924
Vernon C. Pidgeon, Secretary and Treasurer, Minneapolis.....	1924

The board is appointed by the justices of the supreme court from members of the Minnesota bar for terms of three years.

STATE BOARD OF MEDICAL EXAMINERS

Term: Three years

	Terms Expire
Dr. A. E. Comstock, St. Paul.....	1927
Dr. Thomas McDavitt, St. Paul.....	1925
Dr. G. B. Weiser, New Ulm.....	1926
Dr. Ida MacKeen, Minneapolis.....	1926
Dr. C. E. Caine, Morris.....	1927
Dr. W. H. Barr, Mankato.....	1927
Dr. E. T. Sanderson, Minneota.....	1925
Dr. Thomas Lowe, Pipestone.....	1926
Dr. Samuel H. Boyer, Duluth.....	1925

ADVISORY COMMISSION SANATORIUM FOR CONSUMPTIVES—
WALKER

Term: Five years

	Terms Expire
Dr. C. W. More, Eveleth.....	1928
Dr. S. Max White, Minneapolis.....	1926
Dr. C. L. Scofield, Benson.....	1927
Dr. P. A. Smith, Faribault.....	1924
Dr. P. M. Hall, Walker, Superintendent.....	1925
Dr. Robinson Bosworth, St. Paul, Secretary of Commission.....

STATE BOARD OF PHARMACY

Term: Five years

	Terms Expire
Herman Rietzke, St. Paul.....	1925
John Nelson, Lake Park.....	1927
E. A. Brown, Winona.....	1928
Marie A. Piesinger, New Prague.....	1926
Hugo Peterson, Minneapolis.....	1929
John W. Dargavel, Minneapolis, Secretary.....

STATE BOARD OF DENTAL EXAMINERS

Term: Three years

	Terms Expire
F. E. Cobb, Minneapolis.....	1927
Robert B. Wilson, St. Paul.....	1926
F. B. Featherstone, Red Wing.....	1927
J. B. Kohagen, Duluth.....	1925
C. E. Gerretson, Willmar.....	1926
G. O. Orr, St. Paul.....	1927

STATE BOARD OF VETERINARY MEDICAL EXAMINERS

Term: Five years

	Terms Expire
L. Hay, Faribault.....	1926
C. J. Sigmond, Pipestone.....	1925
Robert Donaldson, Argyle.....	1928
W. L. Boyd, St. Paul.....	1927
Arnold F. Lees, Red Wing.....	1929

STATE BOARD OF EXAMINERS OF BARBERS

Term: Two years

	Terms Expire
Walter Dunlop, Duluth.....	1926
P. J. McGill, Brainerd.....	1925
Patrick H. Timmons, Minneapolis.....	1924

SURVEYOR GENERAL OF LOGS AND LUMBER

Term: Two years

	Terms Expire
SURVEYOR GENERAL—	
M. J. Thornton, St. Paul.....

STATE BOARD OF OSTEOPATHIC EXAMINERS AND
REGISTRATION

Term: Five years

	Terms Expire
Dr. Arthur Taylor, Stillwater.....	1928
J. W. Hawkinson, Luverne.....	1927
Samuel D. Foster, St. Paul.....	1926
Leslie S. Keyes, Secretary, Minneapolis.....	1925
E. C. Pickler, Minneapolis.....	1929

STATE LIVE STOCK SANITARY BOARD

Term: Five years

	Terms Expire
O. W. Healy, Mapleton.....	1928
W. S. Moscrip, Lake Elmo.....	1929
Dr. James N. Gould, Worthington.....	1926
Charles H. March, Litchfield.....	1925
Dr. C. P. Fitch, St. Paul.....	1927
Dr. C. E. Cotton, Minneapolis, Secretary.....

STATE BOARD OF OPTOMETRY

Term: Three years

	Terms Expire
A. R. Burquist, Duluth.....	1927
F. J. Pratt, St. Paul.....	1926
Ernest H. Kiekenapp, Lake Benton.....	1925
Hugo O. Schleuder, New Ulm.....	1927
L. T. Arduser, Minneapolis.....	1925

OFFICERS OF STATE INSTITUTIONS

BOARD OF GRAIN APPEALS AT DULUTH

Term: Three years

	Terms Expire Aug. 1st
Francis Hanson, Ada.....	1925
E. K. Staples, Duluth.....	1926
J. F. Ingersoll, Crookston.....	1927

BOARD OF GRAIN APPEALS AT MINNEAPOLIS

	Terms Expire Aug. 1st
Arthur F. Evenson, St. Peter.....	1927
Wm. B. MacLean, Minneapolis.....	1925
D. P. O'Neill, Thief River Falls.....	1926

THE MINNESOTA STATE ART SOCIETY GOVERNING BOARD

Term: Four years

	Terms Expire
Ferris B. Martin, Minneapolis.....	1927
Mrs. J. Howard Palmer, Minneapolis.....	1926
H. W. Rubins, Minneapolis.....	1925
Thos. G. Holyoke, St. Paul.....	1925
Mrs. A. A. Passer, Olivia.....	1925
Hon. J. A. O. Preus, Governor, ex-officio.....	1925
Hon. L. D. Coffman, President of University, ex-officio.....
Mrs. Foster Hannaford, St. Paul.....	1926
Prof. Ian B. Stoughton, Northfield.....	1926

BOARD OF WOMEN VISITORS

Term: Three years

	Terms Expire Aug. 1st
Mrs. H. L. Stark, St. Peter.....	1927
Mrs. C. L. Atwood, St. Cloud.....	1925
Mrs. W. J. O'Toole, St. Paul.....	1925
Mrs. J. L. Washburn, Duluth.....	1926
Mrs. Nathaniel McCarthy, Minneapolis.....	1926

STATE BOARD OF VISITORS FOR PUBLIC INSTITUTIONS

Term: Six years

	Terms Expire
Hon. J. A. O. Preus, Governor, ex-officio.....	1925
John Q. Juenemann, St. Paul.....	1927
Rev. L. R. S. Ferguson, St. Paul.....	1925
J. R. Swann, Madison.....	1929
Frank A. Day, Fairmont.....	1929
B. K. Savre, Glenwood.....	1925
Rev. C. Nystrom, Buffalo.....	1927
J. C. Matchitt, Old Capitol, Secretary.....

BOARD OF EXAMINERS OF NURSES

Term: Five years

	Terms Expire
Margaret Crowl, St. Paul.....	May 1st 1925
Sister M. Domitilla, Rochester.....	1926
Mrs. Sophie Olson Hein, St. Paul, President.....	1927
Dora M. Cornelisen, St. Paul, Secretary.....	1928
Leila Halverson, St. Paul.....	1929
Mary E. Gladwin, Director of Nursing Education, appointed by the Board of Examiners.	

BOARD OF ELECTRICITY

Term: Five years

	Terms Expire
John W. Helm, M. E., Minneapolis.....	1929
Joseph A. Macauley, J. E., St. Paul.....	1925
W. M. Hagan, Duluth.....	1926
Oscar M. Frykman, Minneapolis.....	1929
J. M. Whalen, St. Paul.....	1928

STATE BOARD OF ACCOUNTANCY

Term: Three years

	Terms Expire
Emil Kroeger, Minneapolis.....	1927
James S. Matteson, Duluth.....	1926
Herbert M. Temple, St. Paul.....	1925

BOARD OF AUTO EXAMINERS

Term: Two years

	Terms Expire
W. R. Tebo, St. Paul.....	1925
J. J. Dilley, St. Paul.....	1925
W. H. Healy, Duluth.....	1925

CAPITOL GROUNDS COMMISSION

	Appointed
Louis Betz, St. Paul.....	July 11, 1908
David P. Jones, Minneapolis.....	Oct. 16, 1911
J. R. Kolliner, Stillwater.....	Sept. 9, 1921

MINNESOTA HISTORICAL SOCIETY

OFFICERS

Frederic A. Fogg, St. Paul.....	President
William W. Folwell, Minneapolis.....	First Vice President
Frederick G. Ingersoll, St. Paul.....	Second Vice President
Solon J. Buck, Minneapolis.....	Secretary and Superintendent
Everett H. Bailey, St. Paul.....	Treasurer
Theodore C. Blegen, St. Paul.....	Assistant Superintendent
Warren Upham, St. Paul.....	Archaeologist
Gertrude Krausnick, St. Paul.....	Librarian
John Talman, St. Paul.....	Newspaper Librarian
Grace Lee Nute, St. Paul.....	Curator of Manuscripts
Willoughby M. Babcock, Jr., Minneapolis.....	Curator of the Museum
William E. Culkin, Duluth.....	Field Agent

The society is governed by an executive council of thirty-six members, thirty of whom are elected every three years, and six are ex-officio members, being the executive officers of the state. The officers of the society are elected by the council for three years.

BOARD OF COMMISSIONERS FOR THE PROMOTION OF UNIFORMITY OF LEGISLATION IN THE UNITED STATES

Term: Two years

	Terms Expire
Rome G. Brown, Minneapolis.....
C. A. Severance, St. Paul.....
S. R. Childs, Minneapolis.....

MINNESOTA STATE HORTICULTURAL SOCIETY

Prof. W. H. Alderman, President.....	University Farm
Miss Grace Kimball, 1st District, Vice President.....	Waltham
R. L. H. Lord, 2nd District, Vice President.....	Wells
Alfred Swanson, 3rd District, Vice President.....	Red Wing
L. C. Heckel, 4th District, Vice President.....	White Bear
Mrs. John Howard Todd, 5th District, Vice President.....	Minneapolis
Carl Carlson, 6th District, Vice President.....	Aitkin
Michael Oleson, 7th District, Vice President.....	Montevideo
W. J. McCabe, Jr., 8th District, Vice President.....	Duluth
J. E. Swedberg, 9th District, Vice President.....	Battle Lake
Joe Baumgartner, 10th District, Vice President.....	Robbinsdale
A. W. Latham, Secretary Emeritus—Elected Dec. 7, 1920, 849 Elizabeth St....	Pasadena, Cal.
R. S. Mackintosh, Secretary-Treasurer, University Farm.....	St. Paul

EXECUTIVE BOARD

Olaf J. Olson, 3 years.....	St. Paul
D. C. Webster, 2 years.....	La Crescent
Charles Haralson, 2 years.....	Excelsior
R. A. Wright, 1 year.....	Excelsior
Robert C. Wedge, 1 year.....	Albert Lea
Judge C. L. Smith, 1 year.....	Minneapolis

STATE AGRICULTURAL SOCIETY

OFFICERS AS OF JANUARY 15, 1925

Herman Roe, President.....	Northfield
E. J. Stilwell, Vice President.....	Minneapolis
Lee F. Warner, Vice President.....	St. Paul
Thomas H. Canfield, Secretary, General Manager.....	Hamline
W. H. Honebrink, Treasurer.....	St. Paul

BOARD OF MANAGERS

Frank E. Millard.....	Canby
D. D. McEachin.....	Hibbing
William F. Sanger.....	Windom
S. E. Olson.....	Ada
J. L. Mitchell.....	Austin
Raymond A. Lee.....	Long Prairie
John Stoneberg.....	Cambridge
J. V. Dailey.....	Newport

The above officers are elected at the annual meeting in January each year. The board of managers is elected at each annual meeting. The secretary and treasurer are elected by the board of managers annually.

STATE ATHLETIC COMMISSION

	Terms Expire
Dr. Andrew Sivertson, Minneapolis.....	1927
Frank B. Thompson, St. Paul.....	1927
H. C. Ribenack, Duluth.....	1927

MINNESOTA WAR RECORDS COMMISSION

Solon J. Buck, Chairman.....	St. Paul
Guy S. Ford.....	Minneapolis
Frederick A. Fogg.....	St. Paul
Oscar J. Larson.....	Duluth
F. M. Kaisersatt.....	Faribault
Col. George E. Leach.....	Minneapolis
Henry W. Libby.....	St. Paul
James M. McConnell.....	St. Paul
Walter F. Rhinow.....	Minneapolis
Franklin F. Holbrook, Secretary.....	St. Paul

The Minnesota War Records Commission was authorized by the Minnesota Commission of Public Safety and appointed by Governor Burnquist late in 1918 to insure a proper historical compilation of activities of individuals and units in the world war. Its headquarters are in the State Historical society.

STATE BOARD OF CHIROPRACTIC EXAMINERS

	Terms Expire
	April 12
F. P. O'Donnell, Minneapolis.....	1928
*W. H. Konkler, Duluth.....	1925
W. H. Vreeland, St. Paul.....	1929
P. D. Peterson, Spring Valley.....	1927
R. L. Kath, Madison.....	1926

GREAT LAKES—ST. LAWRENCE TIDEWATER COMMISSION

A. H. Comstock.....	Duluth
C. P. Craig.....	Duluth
J. L. Record.....	Minneapolis

STATE BOARD OF CHIROPODY EXAMINERS

	Terms Expire
	May 3
Amelia Bibeau, St. Paul.....	1925
Edwin C. Murphy, St. Paul.....	1929
J. W. Baumgartner, St. Paul.....	1926
Olive Jones, Minneapolis.....	1927
W. V. Ramsburg, Minneapolis.....	1928

MINNESOTA LAND AND LAKES ATTRACTIONS BOARD

S. W. Dittenhofer.....	St. Paul
E. J. Westlake.....	Minneapolis
R. R. Wise.....	Brainerd
P. H. McGarry.....	Walker
E. R. Ruggles.....	Osakis

STATE BOARD OF EDUCATION

	Terms Expire
James W. Hunt, Duluth.....	1925
Julius Boraas, Faribault.....	1927
Thos. E. Cashman, Owatonna.....	1927
Mrs. Sarah W. Musser, Little Falls.....	1929
W. D. Willard, Mankato.....	1929

*Appointed Dec. 23, 1924, in place of J. H. Fisher, resigned.

BOARD OF REGISTRATION FOR ARCHITECTS, ENGINEERS AND SURVEYORS

	Terms Expire
A. F. Gauger, St. Paul.....
F. W. McKellip, Faribault.....
M. E. Chamberlain, Montevideo.....	1924
F. G. German, Duluth.....	1924
H. T. Downs, Minneapolis.....	1925
D. E. Woodbridge, Duluth.....	1925
Paul Doty, St. Paul.....	1926

STATE FORESTRY BOARD

	Terms Expire April or July
W. B. Douglas, St. Paul.....	1925
Haven Little, Dodge Center.....	1925
O. H. Diercks, St. Paul.....	1927
H. G. Gearhart, Duluth.....	1927
Al Kaiser, Bagley.....	1927
F. D. Vibert, Cloquet.....	1927
W. M. Taber, Park Rapids.....	1925
Dean R. W. Thatcher, ex-officio.....	St. Paul
E. G. Cheney (University Forestry School), ex-officio.....
G. M. Conzet, Chief Forester.....	St. Paul
Phil Hanson, Secretary.....	St. Paul

LAND IMPROVEMENT BOARD

Otto Bergh.....	Grand Rapids
L. B. Arnold.....	Duluth
A. P. Silliman.....	Hibbing

WAR MEMORIAL COMMISSION

Judge Ell Torrance, Chairman.....	Minneapolis
BY CONGRESSIONAL DISTRICTS.	
First, Samuel A. Rask.....	Blooming Prairie
Second, Arthur M. Nelson.....	Fairmont
Third, O. J. Quane.....	St. Peter
Fourth, Harrison Fuller.....	St. Paul
Fifth, George E. Leach.....	Minneapolis
Sixth, A. H. Vernon.....	Little Falls
Seventh, A. E. Rice.....	Willamn
Eighth, Spencer Searles.....	Duluth
Ninth, R. B. Rathbun.....	Detroit
Tenth, L. L. Collins.....	Minneapolis

This commission was appointed May 14, 1921, by Governor Preus in accordance with Chapter 497 of the Laws of 1921.

GREAT LAKES—ST. LAWRENCE TIDEWATER COMMISSION OF MINNESOTA

Pursuant to the legislative resolution of 1919, creating the Great Lakes-St. Lawrence Tidewater Commission, the Board was constituted by the appointment of G. G. Hartley of Duluth, J. L. Record of Minneapolis, and M. J. Dowling of Olivia. Charles P. Craig, to whom one of the original appointments was tendered, had in the meantime taken the post of Executive Director in the service of the states associated.

Upon the resignation of G. G. Hartley of Duluth, A. H. Comstock of Duluth was appointed, and has been Chairman of the Commission from December, 1920.

Upon the death of Mr. Dowling, A. O. Moreaux of Luverne was appointed, and has been a member and the secretary of the Commission from May, 1921.

The work of this Commission is the work of the States associated. Its efforts have been put forth mainly through the association of States, and Minnesota has from the beginning taken a prominent and leading part in this Association.

The case for the west was proved before the International Joint Commission. The economic feasibility was determined; the Federal Administration has been committed to the project; satisfactory approaches to final conclusions have been made by the governments of Canada and the United States. And it is now anticipated that at an early date concrete proposals will be laid before the legislative bodies of the two countries, and that they will be approved by both.

Public judgment in Minnesota, and in the neighboring states, is firm in the opinion that this improvement will prove a continental benefit and a great gain to all the region served by the Lakes. No state will profit more by this than Minnesota, which will thus gain a seaport at the furthest extremity of this lakes-to-ocean route.

POPULATION—MINNESOTA

POPULATION—MINNESOTA

POPULATION OF INCORPORATED PLACES: 1920, 1910 AND 1900.

[The absence of population figures for 1910 or 1900 indicates that the place was incorporated at some date between the censuses, unless otherwise explained by footnote. Places which in 1910 were incorporated but, through surrender of charter or for other reasons, have no corporate existence in 1920 are not presented in this table.]

City, Village or Borough	County	1920	1910	1900
Ada city	Norman	1,411	1,432	1,253
Adams village	Mower	609	576	573
Adrian village	Nobles	1,087	1,112	1,258
Afton village	Washington	183		
Aitkin village	Aitkin	1,490	1,638	1,719
Akeley village	Hubbard	855		
Albany village	Stearns	824	657	517
Albert Lea city	Freeborn	8,056	6,192	4,500
Alberta village	Stevens	109		
Alden village	Freeborn	530	544	636
Alexandria city	Douglas	3,388	3,001	2,681
Alpha village	Jackson	261	223	209
Altura village	Winona	189	200	
Alvarado village	Marshall	361	128	
Amboy village	Blue Earth	527	435	432
Annandale village	Wright	644	624	481
Anoka city	Anoka	4,287	3,972	3,769
Appleton village	Swift	1,579	1,221	1,184
Arco village	Lincoln	231	97	
Argyle village	Marshall	956	744	829
Arlington village	Sibley	776	733	712
Ashby village	Grant	388	334	279
Askov village	Pine	242		
Atwater village	Kandiyohi	735	600	588
Audubon village	Becker	314	300	349
Aurora village	St. Louis	2,809	1,919	
Austin city	Mower	10,118	6,960	5,474
Avoca village	Murray	270	212	338
Avon village	Stearns	709	277	162
Backus village	Cass	297	184	
Badger village	Roseau	394	395	164
Bagley village	Clearwater	814	801	248
Balaton village	Lyon	664	364	209
Banning village	Pine	44	149	
Barnesville city	Clay	1,564	1,353	1,326
Barnum village	Carlton	242	262	391
Barrett village	Grant	358	278	237
Barry village	Big Stone	107	105	
Battle Lake village	Otter Tail	628	567	420
Baudette village	Beltrami	960	897	
Beardsley village	Big Stone	507	481	449
Beaver Creek village	Rock	217	195	186
Becker village	Sherburne	210	210	
Belgrade village	Stearns	487	448	450
Belle Plaine borough	Scott	1,251	1,204	1,121
Bellingham village	Lac qui Parle	405	359	380
Beltrami village	Polk	219	149	

POPULATION OF INCORPORATED PLACES: 1920, 1910 AND 1900.
—Continued.

City, Village or Borough	County	1920	1910	1900
Belview village	Redwood	381	290	254
Bemidji city ¹	Beltrami	7,086	5,099	2,183
Bena village	Cass	205	179
Benson city	Swift	2,111	1,677	1,525
Benton village	Carver	46	42	52
Bertha village	Todd	444	296	277
Bethel village	Anoka	265	221
Big Falls village	Koochiching	365	325
Big Lake village	Sherburne	361	229	177
Bigelow village	Nobles	223	195
Bigfork village	Itasca	160	167
Bingham Lake village	Cottonwood	273	285	311
Bird Island village	Renville	976	931	846
Biwabik village	St. Louis	2,024	1,690	1,299
Blackduck village	Beltrami	788	942
Blooming Prairie village	Steele	1,012	854	855
Blue Earth city	Faribault	2,568	2,319	2,900
Bluffton village	Otter Tail	220	148
Bovey village	Itasca	1,324	1,377
Bowlus village	Morrison	247	164
Boyd village	Lac qui Parle	549	431	335
Braham village	Isanti	511	406
Brainerd city	Crow Wing	9,591	8,526	7,524
Brandon village	Douglas	292	276	272
Breckenridge city	Wilkin	2,401	1,840	1,282
Brewster village	Nobles	405	311	234
Bricelyn village	Faribault	564	352	166
Bronson village	Kittson	181	101
Brook Park village	Pine	167
Brooklyn Center village	Hennepin	788
Brookston village	St. Louis	135	160
Brooten village	Stearns	649	562	259
Browerville village	Todd	681	633	466
Browns Valley village	Traverse	1,073	1,058	721
Brownsdale village	Mower	271	264	261
Brownsville village	Houston	338	361	453
Browntown village	McLeod	540	509	454
Bruno village	Pine	217	229
Buckman village	Morrison	227	137
Buffalo village	Wright	1,438	1,227	1,040
Buffalo Lake village	Renville	468	371	389
Buhl village	St. Louis	2,007	1,005
Burtrum village	Todd	212	217
Butterfield village	Watsonwan	404	377	332
Byron village	Olmsted	302	272	347
Caledonia village	Houston	1,570	1,372	1,175
Callaway village	Becker	325	276
Calumet village	Itasca	445	245
Cambridge village	Isanti	1,080	900	737
Campbell village	Wilkin	424	303	239
Canby city	Yellow Medicine	1,754	1,528	1,100
Cannon Falls city	Goodhue	1,315	1,385	1,239
Canton village	Fillmore	365	345	312
Carlos village	Douglas	208	167
Carlton village	Carlton	700	597	449
Carver village	Carver	504	571	583
Cass Lake village	Cass	2,109	2,011	546
Center City village	Chisago	285	252
Centerville village	Anoka	209
Ceylon village	Martin	543	330
Chandler village	Murray	272	225
Chanhassen village	Carver	129	164	175
Chaska city	Carver	1,966	2,050	2,165
Chatfield city ¹	Fillmore	1,382	1,228	1,426
	Olmsted			

¹ Part in Fillmore County: 987 in 1920; 875 in 1910; 1,038 in 1900. Part in Olmsted County: 395 in 1920; 353 in 1910; 388 in 1900.

POPULATION OF INCORPORATED PLACES: 1920, 1910 AND 1900.

—Continued.

City, Village or Borough	County	1920	1910	1900
Chisago City village.....	Chisago	422	276
Chisholm village	St. Louis	9,039	7,684
Chokio village	Stevens	420	328	309
Clara City village.....	Chippewa	750	587	465
Claremont village	Dodge	334	275	317
Clarissa village	Todd	421	364	233
Clarkfield village	Yellow Medicine	724	603	437
Clear Lake village.....	Sherburne	275	263	222
Clearbrook village	Clearwater	310
Clearwater village	Wright	331	311	271
Clements village	Redwood	196	132
Cleveland village	Le Sueur	269	212
Climax village	Polk	274	259	259
Clinton village	Big Stone	512	384	346
Clitherall village	Otter Tail	178	187	167
Clontarf village	Swift	223	153
Cloquet city	Carlton	5,127	7,031	3,072
Cobden village	Brown	108	87
Cohasset village	Itasca	420	521
Cokato village	Wright	1,014	718	684
Cold Spring village	Stearns	705	594	486
Coleraine village	Itasca	1,300	1,613
Cologne village	Carver	383	390	238
Columbia Heights village	Anoka	2,968	590	123
Comfrey village	Brown	533	238
Correll village	Big Stone	176	102
Cottonwood village	Lyon	813	770	549
Courtland village	Nicollet	224	208	174
Cromwell village	Carlton	164	143
Crookston city	Polk	6,825	7,559	5,359
Crosby village	Crow Wing	3,500
Crystal village	Hennepin	814
Currie village	Murray	405	329
Cuyuna village	Crow Wing	417
Cyrus village	Pope	312	272	197
Dalton village	Otter Tail	200	175
Danube village	Renville	300	217
Danvers village	Swift	253	215	112
Darfur village	Watonwan	112	72
Darwin village	Meeker	132
Dassel village	Meeker	804	643	568
Dawson city ¹	Lac qui Parle	1,511	1,318	962
Dayton village ²	Hennepin
De Graff village	Wright	299	343
Deephaven village	Swift	246	215	165
Deer Creek village	Hennepin	238	234
Deer River village	Otter Tail	381	313	275
Deerwood village	Itasca	1,044	900	251
Delano village	Crow Wing	532	586
Delavan village	Wright	924	1,031	967
Delhi village	Faribault	318	284	321
Dellwood village	Redwood	194	159
Dennison village	Washington	87
Dent village	Goodhue	218	184
Detroit city	Otter Tail	221	244
Dexter village	Becker	3,426	2,807
Dilworth village	Mower	298	281	278
Dodge Center village	Clay	882
Donaldson village	Dodge	921	957	942
Donnelly village	Kittson	167	132
Doran village	Stevens	354	276	164
Dover village	Wilkin	98	93
Dresbach village	Olmsted	266	233
	Winona	176	174	285

¹ Incorporated as a city since 1910.² Part in Hennepin County: 288 in 1920. Part in Wright County: 11 in 1920. Returned in 1910 as located wholly in Hennepin County.

POPULATION OF INCORPORATED PLACES: 1920, 1910 AND 1900.^o
—Continued.

City, Village or Borough	County	1920	1910	1900
Duluth city	St. Louis	98,917	78,466	52,969
Dumont village	Traverse	210	188	236
Dundas village	Rice	373	357	493
Dundee village	Nobles	215	175	217
Dunnell village	Martin	247	170
Eagle Bend village	Todd	600	551	547
Eagle Lake village	Blue Earth	231	231
East Grand Forks city	Polk	2,490	2,533	2,077
Easton village	Faribault	326	262	318
Echo village	Yellow Medicine	482	430	334
Eden Valley village ¹	{ Meeker	665	740	604
Edgerton village	{ Stearns			
Edina village	{ Pipestone			
Elba village	Hennepin	1,833	1,191	749
Elbow Lake village	Winona	172	151	198
Elgin village	Grant	867	776	625
Elizabeth village	Wabasha	501	324	344
Elk River village	Otter Tail	204	169	186
Elkton village	Sherburne	983	859	831
Ellendale village	Mower	102	86
Ellsworth village	Steele	367	261
Elmore village	Nobles	667	536	454
Ely city	Faribault	904	795	924
Elysian village	St. Louis	4,902	3,572	3,717
Emmons village	Le Sueur	354	345	459
Erskine village	Freeborn	297	223	179
Evan village	Polk	457	324	156
Evansville village	Brown	123	112
Eveleth city	Douglas	427	389	483
Excelsior village	St. Louis	7,205	7,036	2,752
Eyota village	Hennepin	799	1,015	717
Fairfax village	Olmsted	403	423	424
Fairmont city	Renville	1,066	815	642
Faribault city	Martin	4,640	2,958	3,040
Farmington village	Rice	11,089	9,001	7,868
Farris village	Dakota	1,449	1,024	733
Farwell village	Hubbard	84	143	135
Federal Dam village	Pope	140	141
Felton village	Cass	332
Fergus Falls city	Clay	184	149
Fertile village	Otter Tail	7,581	6,887	6,072
Finlayson village	Polk	800	614	587
Fisher village	Pine	293	186
Flensburg village	Polk	305	328	410
Floodwood village	Morrison	210
Foley village	St. Louis	277	481	224
Forado village	Benton	837	710	172
Forest Lake village	Douglas	92	66
Foreston village	Washington	800	540	241
Fosston village	Miller	328	204	263
Fountain village	Polk	1,014	1,075	864
Foxhome village	Fillmore	346	321	294
Franklin village	Wilkin	266	206
Franklin village	Renville	510	439	439
Franklin village	St. Louis	807
Frazee village	Becker	1,277	1,645	1,000
Freeport village	Stearns	525	450	313
Frost village	Faribault	252	138
Fulda village	Murray	893	743	886
Funkley village	Beltrami	56	59
Garfield village	Douglas	176	160
Gary village	Norman	333	251
Gaylord village	Sibley	783	610	608
Geneva village	Freeborn	207	140	218
Genola village	Morrison	156

¹ Part in Meeker County: 424 in 1920; 453 in 1910; 386 in 1900. Part in Stearns County: 241 in 1920; 287 in 1910; 218 in 1900.

POPULATION OF INCORPORATED PLACES: 1920, 1910 AND 1900.
—Continued.

City, Village or Borough	County	1920	1910	1900
Georgetown village	Clay	136	182	
Ghent village	Lyon	316	210	119
Gibbon village	Sibley	583	533	545
Gilbert village	St. Louis	3,510	1,700	
Glencoe city	McLeod	1,747	1,788	1,780
Glenville village	Freeborn	379	368	351
Glenwood city ¹	Pope	2,187	2,161	1,116
Glyndon village	Clay	382	295	250
Golden Valley village	Hennepin	830	692	680
Gonvick village	Clearwater	276		
Good Thunder village	Blue Earth	464	419	505
Goodhue village	Goodhue	398	408	241
Goodridge village	Pennington	231		
Graceville village	Big Stone	1,022	987	856
Granada village	Martin	387	333	309
Grand Marais village	Cook	443	355	
Grand Meadow village	Mower	579	552	477
Grand Rapids village	Itasca	2,914	2,230	1,428
Granite Falls city ²	Chippewa			
Grasston village	Yellow Medicine	1,611	1,454	1,214
Green Isle village	Kanabec	239	189	
Greenbush village	Sibley	262	256	275
Greenwald village	Roseau	310	274	
Grey Eagle village	Stearns	153		
Grove City village	Todd	399	378	313
Grygla village	Meeker	388	351	316
Hackensack village	Marshall	155		
Hadley village	Cass	200	136	
Hallock village	Murray	147	135	
Halstad village	Kittson	1,012	910	805
Hamburg village	Norman	528	494	442
Hammond village	Carver	153	153	136
Hampton village	Wabasha	226	241	238
Hancock village	Dakota	246	190	196
Hanley Falls village	Stevens	763	524	415
	Yellow Medicine	326	275	278
Hanover village ³	Hennepin			
Hanska village	Wright	199	267	259
Hardwick village	Brown	412	310	
Harmony village	Rock	217	292	259
Hartland village	Fillmore	718	655	517
Hastings city	Chisago	672	673	710
Hatfield village	Freeborn	229	227	317
Hawley village	Dakota	4,571	3,983	3,811
Hayfield village	Pipestone	99		
Hazel Run village	Clay	939	800	536
Hector village	Dodge	799	586	439
Heidelberg village	Yellow Medicine	145	121	
Henderson city	Renville	830	866	654
Hendricks village	Le Sueur	73	111	114
Hendrum village	Sibley	766	753	904
Henning village	Lincoln	731	406	
Herman village	Norman	354	355	
Heron Lake village	Otter Tail	755	603	545
Hewitt village	Grant	630	604	550
Hibbing village	Jackson	922	803	928
Hill City village	Todd	399	322	311
Hillman village	St. Louis	15,089	8,832	2,481
Hills village	Aitkin	928	220	
Hinckley village	Morrison	35	(4)	
	Rock	418	398	
	Pine	673	673	459

¹ Incorporated city since 1910.

² Part in Chippewa County: 360 in 1920; 375 in 1910; 266 in 1900. Part in Yellow Medicine County: 1,251 in 1920; 1,079 in 1910; 948 in 1900.

³ Part in Hennepin County: 41 in 1920; 107 in 1910; 89 in 1900. Part in Wright County: 158 in 1920; 160 in 1910; 170 in 1900.

⁴ Not returned separately in 1910.

POPULATION OF INCORPORATED PLACES: 1920, 1910 AND 1900.
—Continued.

City, Village or Borough	County	1920	1910	1900
Hitterdal village	Clay	204		
Hoffman village	Grant	475	391	270
Hokah village	Houston	407	400	536
Holding village	Stearns	507	276	191
Holland village	Pipestone	318	293	255
Holloway village	Swift	289	215	
Holt village	Marshall	232		
Houston village	Houston	778	700	542
Howard Lake village	Wright	744	626	737
Hugo village	Washington	246	264	
Humboldt village	Kittson	198		
Hutchinson city	McLeod	3,379	2,368	2,495
Ihlen village	Pipestone	211		
International Falls city ¹	Koochiching	3,448	1,487	
Invergrove village	Dakota	363	200	
Iona village	Murray	365	300	358
Iron Junction village	St. Louis	92	76	118
Ironton village	Crow Wing	1,165		
Isanti village	Isanti	411	316	
Isle village	Mille Lacs	328		
Ivanhoe village	Lincoln	655	484	
Jackson village	Jackson	2,144	1,907	1,756
Janesville village	Waseca	1,261	1,173	1,254
Jasper village ²	Pipestone			
Jeffers village	Rock	968	704	559
Jenkins village	Cottonwood	393	227	
Johnson village	Crow Wing	125	130	
Johnson village	Big Stone	100	192	
Jordan city	Scott	1,106	1,151	1,270
Kandiyohi village	Kandiyohi	184	185	
Karlstad village	Kittson	286	138	
Kasota village	Le Sueur	686	700	764
Kasson village	Dodge	1,150	932	1,112
Keewatin village	Itasca	1,879	695	
Kelliher village	Beltrami	514	294	
Kellogg village	Wabasha	370	372	228
Kennedy village	Kittson	311	232	158
Kensington village	Douglas	252	244	207
Kent village	Wilkin	150	238	
Kenyon village	Goodhue	1,362	1,237	1,202
Kerkhoven village	Swift	568	432	411
Kiester village	Faribault	257	258	
Kilkenny village	Le Sueur	218	208	245
Kimball Prairie village	Stearns	445	312	327
Kimbrae village	Nobles	121	137	137
Kinney village	St. Louis	1,200		
Kitzville village	St. Louis	480		
La Crescent village	Houston	367	372	
La Prairie village	Itasca	63	48	88
Lafayette village	Nicollet	309	195	
Lake Benton village	Lincoln	944	844	890
Lake City	Wabasha	2,846	3,142	2,744
Lake Crystal village	Blue Earth	1,204	1,055	1,215
Lake Fremont village	Sherburne	240	175	
Lake Henry village	Stearns	197		
Lake Park village	Becker	700	740	570
Lake Wilson village	Murray	354	219	
Lakefield village	Jackson	1,346	924	862
Lakeville village	Dakota	474	385	373
Lamberton village	Redwood	872	652	624
Lancaster village	Kittson	354	204	
Lanesboro village	Fillmore	1,015	987	1,102
Laporte village	Hubbard	216	140	
Lastrup village	Morrison	121		

¹ Incorporated as a city since 1910.² Part in Pipestone County: 851 in 1920; 591 in 1910; 447 in 1900. Part in Rock County: 117 in 1920; 113 in 1910; 112 in 1900.

POPULATION OF INCORPORATED PLACES: 1920, 1910 AND 1900.
—Continued.

City, Village or Borough	County	1920	1910	1900
Le Roy village.....	Mower	707	702	772
Le Sueur city.....	Le Sueur	1,795	1,755	1,937
Le Sueur Center village.....	Le Sueur	863	741	478
Lengby village	Polk	170	167
Leonidas village	St. Louis	457
Lester Prairie village.....	McLeod	434	420	418
Lewiston village	Winona	758	473	371
Lewisville village	Watonwan	229	218
Lindstrom village	Chisago	523	522	385
Lismore village	Nobles	350	268
Litchfield village	Mecker	2,790	2,333	2,280
Little Falls city.....	Morrison	5,500	6,078	5,774
Littlefork village	Koochiching	397	104
Long Lake village.....	Hennepin	148	161
Long Prairie village.....	Todd	1,346	1,250	1,385
Lonsdale village	Rice	459	271
Louisburg village	Lac qui Parle	99	88
Lowry village	Pope	225	252	260
Lucan village	Redwood	181	98
Luce village	Otter Tail	135	139
Luverne city	Rock	2,782	2,540	2,223
Lyle village	Mower	505	552	488
McGregor village	Aitkin	195	126
McIntosh village	Polk	805	634	569
McKinley village	St. Louis	395	411	262
Mabel village	Fillmore	550	549	494
Madelia village	Watonwan	1,447	1,273	1,272
Madison city	Lac qui Parle	1,838	1,811	1,336
Madison Lake village.....	Blue Earth	359	335	300
Magnolia village	Rock	219	189	176
Mahnomen village	Mahnomen	1,076	796
Mallard village	Clearwater	37	78
Manganese village	Crow Wing	183
Mankato city	Blue Earth	12,469	10,365	10,599
Mantorville village	Dodge	381	410	602
Maple Lake village.....	Wright	677	522	470
Maple Plain village.....	Hennepin	273
Mapleton village	Blue Earth	857	809	1,008
Marble village	Itasca	742	887
Marietta village	Lac qui Parle	413	338	144
Marine village	Washington	361	491	562
Marshall city	Lyon	3,092	2,152	2,088
Mayer village	Carver	144	161
Maynard village	Chippewa	536	386	245
Mazepa village	Wabasha	481	471	556
Meire Grove village.....	Stearns	185	163	165
Melrose city	Stearns	2,529	2,591	1,768
Menahga village	Wadena	478	346	413
Mendota village	Dakota	193	245	282
Mentor village	Polk	255	222
Mesaba village	St. Louis	54	84	62
Middle River village.....	Marshall	324	149
Milaca village	Mille Lacs	1,347	1,102	1,204
Milan village	Chippewa	590	468	396
Millerville village	Douglas	152	150
Millville village	Wabasha	194	156	149
Milroy village	Redwood	177	137
Minneapolis city	Hennepin	380,582	301,408	202,718
Minneiska village	Wabasha	208	395	372
Minneota village	Lyon	894	819	777
Minnesota City village.....	Winona	141	211	242
Minnesota Lake village.....	Faribault	450	445	518
Minnetonka Beach village.....	Hennepin	94	166	101
Mizpah village	Koochiching	212	149
Monterey village	Martin	317	177
Montevideo city	Chippewa	4,419	3,056	2,146
Montgomery city	Le Sueur	1,297	1,267	979

POPULATION OF INCORPORATED PLACES: 1920, 1910 AND 1900.
—Continued.

City, Village or Borough	County	1920	1910	1900
Monticello village	Wright	1,024	858	818
Montrose village	Wright	268	284	305
Moorhead city	Clay	5,720	4,840	3,730
Moose Lake village	Carlton	571	526	354
Mora village	Kanabec	1,006	892	785
Morgan village	Redwood	670	553	592
Morris city	Stevens	2,320	1,685	1,934
Morristown village	Rice	688	592	589
Morton village	Renville	709	761	789
Motley village	Morrison	396	428	404
Motordale village ¹	Carver	230	210
Mound village	Hennepin	393
Mountain Iron village	St. Louis	1,546	1,343	470
Mountain Lake village	Cottonwood	1,309	1,081	959
Murdock village	Swift	391	288	275
Nashua village	Wilkin	127	271
Nashwauck village	Itasca	2,414	2,080
Nassau village	Lac qui Parle	168	213	134
Nelson village	Douglas	159	157
Nerstrand village	Rice	245	292	256
Nevis village	Hubbard	412	238
New Auburn village	Sibley	209	261	274
New Brighton village	Ramsey	368	375	350
New London village	Kandiyohi	527	418	363
New Market village	Scott	211	203	137
New Munich village	Stearns	325	190	136
New Prague city ²	{ Le Sueur	1,540	1,554	1,228
New Richland village	{ Scott			
New Trier village	Waseca	754	685	750
New Ulm city	Dakota	122	144	126
New York village	Brown	6,745	5,648	5,403
Newfolden village	Otter Tail	700	474	353
Newport village	Marshall	246
Nicollet village	Washington	453	370	307
Norcross village	Nicollet	404	338	330
North Branch village	Grant	195	177
North Mankato village	Chisago	742	642	1,211
North Redwood village	Nicollet	1,840	1,279	939
North St. Paul village	Redwood	176	143
Northfield city	Ramsey	1,979	1,404	1,110
Northome village	Rice	4,023	3,265	3,210
Norwood village	Koochiching	270	206
Odessa village	Carver	563	522	500
Odin village	Big Stone	271	235	204
Ogema village	Watsonwan	195	139
Ogilvie village	Becker	238	171
Oklee village	Kanabec	436	270
Olivia village	Red Lake	364
Onamia village	Renville	1,483	960	970
Ormsby village ³	Mille Lacs	416	314
Ortonville city ⁴	{ Martin	1,758	1,774	1,247
	{ Watsonwan			
	{ Big Stone			
Osakis village ⁵	Lac qui Parle	1,480	1,013	917
Oslo village	Douglas			
	Todd	365	344
	Marshall

¹ Name changed from New Germany since 1910.² Part in Le Sueur County: 641 in 1920; 640 in 1910; 523 in 1900. Part in Scott County: 899 in 1920; 914 in 1910; 705 in 1900.³ Part in Martin County: 31 in 1920; 46 in 1910. Part in Watsonwan County: 84 in 1920; 66 in 1910.⁴ Part in Big Stone County: 1,716 in 1920; 1,716 in 1910; 1,191 in 1900. Part in Lac qui Parle County: 42 in 1920; 58 in 1910; 56 in 1900.⁵ Part in Douglas County: 1,140 in 1920; 924 in 1910; 815 in 1900. Part in Todd County: 340 in 1920; 89 in 1910; 102 in 1900.

POPULATION OF INCORPORATED PLACES: 1920, 1910 AND 1900.
—Continued.

City, Village or Borough	County	1920	1910	1900
Osseo village	Hennepin	433	390	346
Ostrander village	Fillmore	206		
Otter Tail village	Otter Tail	223	176	
Owatonna city	Steele	7,252	5,658	5,561
Park Rapids village	Hubbard	1,603	1,801	1,313
Parkers Prairie village	Otter Tail	570	383	
Paynesville village	Stearns	1,060	901	373
Pelican Rapids village	Otter Tail	1,156	1,019	1,033
Pennock village	Kandiyohi	251	189	
Pequot village	Crow Wing	419	260	
Perham village	Otter Tail	1,370	1,376	1,182
Perley village	Norman	222	188	
Peterson village	Fillmore	291	266	
Pierz village	Morrison	624	545	358
Pillager village	Cass	354	216	
Pine City village	Pine	1,303	1,258	993
Pine Island village	Goodhue	934	834	832
Pine River village	Cass	442	329	
Pipestone city	Pipestone	3,325	2,475	2,536
Plainview village	Wabasha	1,370	1,175	1,038
Plato village	McLeod	251	238	232
Plummer village	Red Lake	252	139	
Porter village	Yellow Medicine	257	253	196
Preston village	Fillmore	1,227	1,193	1,278
Princeton village	Miller Lacs	1,685	1,555	1,319
Prior Lake village	Scott	246	162	148
Proctorknott village	St. Louis	2,378	2,243	784
Randall village	Morrison	301	195	
Randolph village	Dakota	170	182	
Ranier village	Koochiching	157	190	
Raymond village	Kandiyohi	416	334	282
Red Lake Falls city	Red Lake	1,549	1,757	1,885
Red Wing city	Goodhue	8,637	9,048	7,525
Redby village	Beltrami	93	92	
Redwood Falls city	Redwood	2,421	1,666	1,661
Remer village	Cass	290		
Renville city	Renville	1,142	1,182	1,075
Revere village	Redwood	134	134	
Rice village	Benton	315	262	232
Richfield village	Hennepin	2,411	2,673	
Richmond village	Stearns	651	563	600
Richville village	Otter Tail	281	255	
Riverton village	Crow Wing	398		
Robbinsdale village	Hennepin	1,369	765	520
Rochester city	Olmsted	13,722	7,844	6,843
Rockford village ¹	Hennepin	324	287	340
Rockville village	Wright	172	127	
Rogers village	Stearns	190		
Rollingstone village	Hennepin	272	205	202
Ronneby village	Winona	76	132	156
Roosevelt village	Benton	276	252	
Roscoe village	Roseau	182		
Rose Creek village	Stearns	208	202	204
Roseau village	Mower	1,012	644	301
Rosemount village	Roseau	310	238	182
Rothsay village	Dakota	398	343	296
Round Lake village	Wilkin	345	237	226
Royalton village	Nobles	690	676	664
Rush City village	Morrison	971	964	987
Rushford city	Chisago	1,142	1,011	1,062
Rushford village	Fillmore	663	686	1,064
Rushmore village	Fillmore	313	237	
Russell village	Nobles	375	262	
Ruthton village	Lyon	403	290	323

¹Part in Hennepin County: 7 in 1920. Part in Wright County, 317 in 1920. Returned in 1910 and 1900 as located wholly in Wright County.

POPULATION OF INCORPORATED PLACES: 1920, 1910 AND 1900.

—Continued.

City, Village or Borough	County	1920	1910	1900
Rutledge village	Pine	90	89	363
St. Anna village	Stearns	184		
St. Anthony village	Stearns	161		
St. Bonifacius village	Hennepin	332	275	
St. Charles city	Winona	1,351	1,159	1,304
St. Clair village	Blue Earth	260	323	
St. Cloud city ¹	Benton Sherburne Stearns	15,873	10,600	8,663
St. Hilaire village	Pennington	346	468	840
St. James city	Watsonwan	2,673	2,102	2,607
St. Joseph village	Stearns	717	706	549
St. Louis Park village	Hennepin	2,281	1,743	1,325
St. Martin village	Stearns	177	177	170
St. Michael village	Wright	406	401	305
St. Michael Station village	Wright	268	222	
St. Nicholas village	Stearns	173		
St. Paul city	Ramsey	234,698	214,744	163,065
St. Paul Park village	Washington	900	832	
St. Peter city	Nicollet	4,335	4,176	4,302
St. Stephens village	Stearns	246		
St. Vincent village	Kitson	343	328	256
Sacred Heart village	Renville	763	587	538
Sanborn village	Redwood	487	462	351
Sandstone village	Pine	1,200	1,818	1,189
Sargent village	Mower	79	76	
Sartell village ²	Benton Stearns	510	240	
Sauk Center village	Stearns	2,699	2,154	2,220
Sauk Rapids village	Benton	2,349	1,745	1,391
Savage village ³	Scott	206	271	179
Scanlon village	Carlton	383	572	
Seaforth village	Redwood	113	158	
Sebekia village	Wadena	585	428	223
Sedan village	Pope	147	127	153
Shakopee city	Scott	1,988	2,302	2,047
Shelly village	Norman	289	195	
Sherburn village	Martin	832	814	891
Shevlin village	Clearwater	184	172	172
Silver Lake village	McLeod	475	382	321
Slayton village	Murray	1,045	850	833
Sleepy Eye city	Brown	2,449	2,247	2,046
Sobieska village	Morrison	203		
Solway village	Beltrami	106	85	177
South Haven village	Wright	346	287	
South International Falls village	Koochiching	283		
South St. Paul city	Dakota	6,860	4,510	2,322
South Stillwater village	Washington	1,936	1,343	1,422
Spicer village	Kandiyohi	299	228	
Spooner village	Beltrami	571	668	
Spring Grove village	Houston	753	620	491
Spring Hill village	Stearns	112	100	
Spring Valley village	Fillmore	1,871	1,817	1,770
Springfield village	Brown	1,849	1,482	1,511
Staples city	Todd	2,570	2,558	1,504
Starbuck village	Pope	824	497	469
Stephen village	Marshall	581	618	513
Stewart village	McLeod	540	412	407
Stewartville village	Olmsted	941	794	830

¹ Part in Benton County: 1,733 in 1920; 1,180 in 1910; 913 in 1900. Part in Sherburne County: 896 in 1920; 809 in 1910; 410 in 1900. Part in Stearns County: 13,244 in 1920; 8,611 in 1910; 7,340 in 1900. For annexation to city, see Stearns County footnote, Table 2.

² Part in Benton County: 116 in 1920. Part in Stearns County: 394 in 1920. Returned in 1910 as located wholly in Stearns County.

³ Name changed from Hamilton since 1910.

POPULATION OF INCORPORATED PLACES: 1920, 1910 AND 1900.
—Continued.

City, Village or Borough	County	1920	1910	1900
Stillwater city	Washington	7,735	10,198	12,318
Sturgeon Lake village	Pine	208	183	
Swanville village	Morrison	400	397	244
Taconite village	Itasca	621	549	
Taopi village	Mower	153	140	115
Taunton village	Lyon	183	205	
Taylor's Falls village	Chisago	570	454	535
Tenney village	Wilkin	102	185	
Tenstrike Center village	Beltrami	235	250	
Thief River Falls city	Pennington	4,685	3,714	1,819
Thomson village	Carlton	103	169	207
Tintah village	Traverse	249	217	220
Tonka Bay village	Hennepin	84	107	
Tower city	St. Louis	706	1,111	1,366
Tracy city	Lyon	2,463	1,876	1,911
Triumph village	Martin	313	243	
Trommald village	Crow Wing	301		
Trosky village	Pipestone	177	181	215
Truman village	Martin	752	451	261
Turtle River village	Beltrami	74	108	
Twin Valley village	Norman	676	543	356
Two Harbors city	Lake	4,546	4,990	3,278
Tyler village	Lincoln	858	614	515
Ulen village	Clay	590	438	317
Underwood village	Otter Tail	258		
Upsala village	Morrison	316		
Utica village	Winona	189	172	204
Vergas village	Otter Tail	361	237	
Vermillion village	Dakota	99	161	100
Verndale village	Wadena	571	538	672
Vernon Center village	Blue Earth	283	289	311
Veseli village	Rice	179	235	249
Vesta village	Redwood	334	243	214
Victoria village	Carver	206		
Villard village	Pope	308	260	249
Vining village	Otter Tail	241	212	
Virginia city	St. Louis	14,022	10,473	2,962
Wabasha city	Wabasha	2,249	2,622	2,528
Wabasso village	Redwood	459	343	178
Waconia village	Carver	901	817	728
Wadena village	Wadena	2,186	1,820	1,520
Wahkon village	Mille Lacs	292		
Waite Park village	Stearns	963	406	317
Walker village	Cass	785	917	500
Walnut Grove village	Redwood	663	366	447
Walters village	Faribault	116	103	
Waltham village	Mower	180	170	150
Wanamingo village	Goodhue	350		
Wanda village	Redwood	185	129	
Warren city	Marshall	1,772	1,613	1,276
Warroad village	Roseau	1,211	927	238
Waseca city	Waseca	3,908	3,054	3,103
Watertown village	Carver	534	465	490
Waterville city	Le Sueur	1,211	1,273	1,260
Watkins village	Meeker	454	366	250
Watson village	Chippewa	215	152	167
Waubun village	Mahnomen	346	230	
Waverly village	Wright	418	460	542
Wayzata village	Hennepin	633	492	276
Welcome village	Martin	612	543	549
Wells village	Faribault	1,894	1,755	2,017
Wendell village	Grant	270	175	
West Concord village	Dodge	704	584	635
West Minneapolis village	Hennepin	3,055	3,022	1,648
West St. Paul city	Dakota	2,962	2,660	1,830
West Union village	Todd	169	161	
Westbrook village	Cottonwood	654	429	

POPULATION OF INCORPORATED PLACES: 1920, 1910 AND 1900.

—Continued.

City, Village or Borough	County	1920	1910	1900
Whalan village	Fillmore	142	121	134
Wheaton village	Traverse	1,337	1,300	1,132
White Bear Lake village	Ramsey	2,022	1,505	1,288
Wilder village	Jackson	91	95	174
Willmar city	Kandiyohi	5,892	4,135	3,409
Willow River village	Pine	247	212	466
Wilmont village	Nobles	376	258
Wilton village	Beltrami	176	215
Windom village	Cottonwood	2,123	1,749	1,944
Winnebago City village	Faribault	1,641	1,554	1,816
Winona city	Winona	19,143	18,583	19,714
Winsted village	McLeod	434	296	281
Winthrop city	Sibley	1,147	1,043	813
Winton village ¹	St. Louis	499	426
Wolverton village	Wilkin	170
Wood Lake village	Yellow Medicine	447	292	264
Woodstock village	Pipestone	277	226	211
Worthington city	Nobles	3,481	2,385	2,386
Wykoff village	Fillmore	482	456	495
Wyoming village	Chisago	253	207
Young America village	Carver	335	303	318
Zemple village	Itasca	284
Zumbro Falls village	Wabasha	193	208	173
Zumbrota village	Goodhue	1,265	1,138	1,119

¹ Name changed from Fall Lake since 1910.

BIOGRAPHICAL SKETCHES



W. I. NOLAN
LIEUT. GOVERNOR



MIKE HOLM
SECY. OF STATE

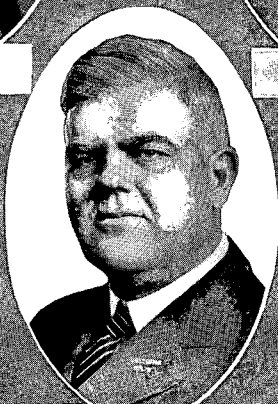

THEO. CHRISTIANSON
GOVERNOR



RAY P. CHASE
STATE AUDITOR



HENRY RINES
STATE TREASURER

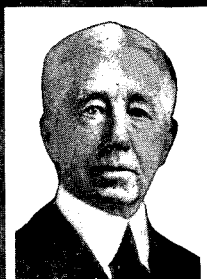

JAMES E. MARKHAM
DEPUTY ATTY. GENERAL



CLIFFORD L. HILTON
ATTORNEY GENERAL



ROLLIN L. SMITH
ASST. ATTY. GENERAL



CHARLES E. PHILLIPS
ASST. ATTY. GENERAL



WILLIAM H. GURNEE
ASST. ATTY. GENERAL



VICTOR E. ANDERSON
ASST. ATTY. GENERAL



G. A. YOUNGQUIST
ASST. ATTY. GENERAL



ERNEST C. CARMAN
ASST. ATTY. GENERAL



ALBERT F. PRATT
ASST. ATTY. GENERAL

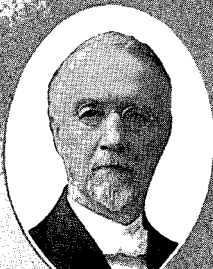

ANDREW HOLT
ASSOCIATE JUSTICE



SAMUEL B. WILSON
CHIEF JUSTICE



JAMES H. QUINN
ASSOCIATE JUSTICE

SUPREME COURT

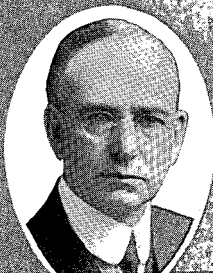

H. B. DIBELL
ASSOCIATE JUSTICE



ROYAL A. STONE
ASSOCIATE JUSTICE



M. D. TAYLOR
COMMISSIONER

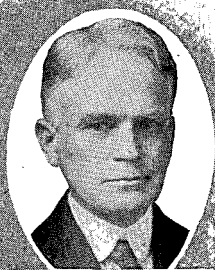

EDWARD LEES
COMMISSIONER



GRACE F. KAERCHER
CLERK

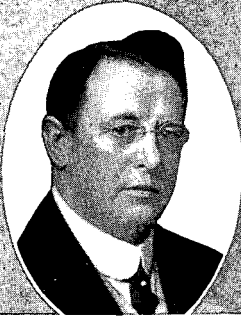

C. J. SWENDSEN



RALPH W. WHEELOCK
CHAIRMAN



JOHN COLEMAN



BLANCHE L. LA DU



DOWNER MULLEN
SECRETARY

RAILROAD
AND

WAREHOUSE
COMM.



FRANK W. MATSON
COMMISSIONER

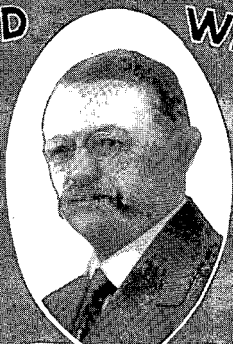

O. P. B. JACOBSON
CHAIRMAN

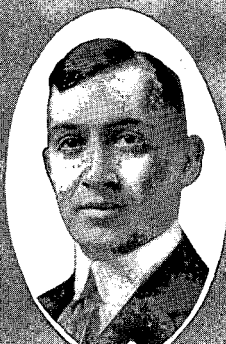

IVAN BOWEN
COMMISSIONER

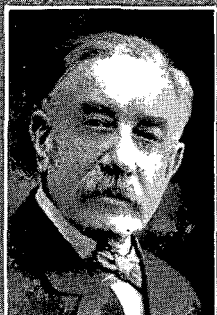

THOS. YAPP
SECRETARY



G. H. TUNELL
CHIEF INSP. OF GRAIN



J. W. HOWATT
SUPERVISOR OF PHONES

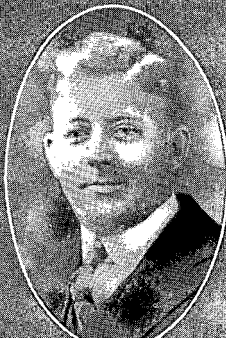

R. F. BARRON
COMMR. OF WTS. & MEASURE

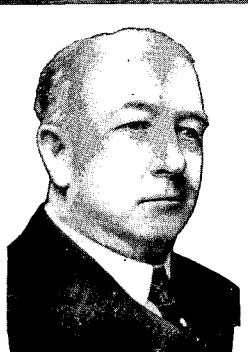

SAMUEL LORD
CHAIRMAN



J. G. ARMSON
COMMISSIONER



ODIN HALDEN
COMMISSIONER

MINNESOTA
TAX
COMMISSION



N. A. NELSON
TAX SECRETARY



WALTER C. MARTIN
DEPUTY STATE TREASURER

Health Department



O. MCDANIEL, M. D.
DIRECTOR DIV. PREVENTABLE DISEASES



H. A. WHITTAKER, B. A.
DIRECTOR DIVISION SANITATION



O. C. PIERSON
DIRECTOR DIVISION OF RECORDS



A. J. CHESLEY, M. D.
SECRETARY AND EXECUTIVE OFFICER



YERDA C. PIERSON
DIRECTOR DIV. VITAL STATISTICS



H. G. IRVINE, M. D.
DIRECTOR DIV. VENEREAL DISEASES



RUTH E. BOYNTON, M. D.
DIRECTOR DIV. CHILD HYGIENE



D. A. PETERSON
CHIEF WARDEN



S. A. SELVOG
SUPT. MINNESOTA STATE FISHERIES



JAMES F. GOULD
GAME AND FISH COMMISSIONER



A. C. KLANCKE
SUPT. BUREAU COMMERCIAL FISHING



THADDEUS SURBER
SUPERINTENDENT FISH PROPAGATION



CHAS. W. HENKE
ASST. GAME AND FISH COMMISSIONER

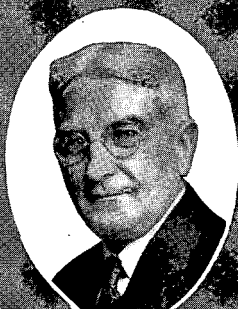

MATT J. DESMOND
DEPUTY STATE AUDITOR



O. H. DIERCKS
SUPT. OF TIMBER



F. A. WILDES
SUPT. OF MINES



J. H. KAISERSATT
CHIEF OF ACCOUNTS



J. P. BENGTSON
ASST. SECY. OF STATE



C. M. BABCOCK
HIGHWAY COMR.



J. H. MULLEN
DEPT. HIGHWAY COMR.



J. T. ELLISON
HIGHWAY DEPT.



T. O. OFSTHUN
SECY. RURAL CREDIT BUREAU



LUDVIG GULLICKSON
ATTY. RURAL CREDIT BUREAU



EDWIN J. OPPLIGER
CHM. RURAL CREDIT BUREAU



J. H. SCHOONMAKER
CUSTODIAN STATE CAPITOL



J. H. HAY
DEPY. AGR. COMR.



F. E. HOFFMAN
COMPENSATION DIRECTOR

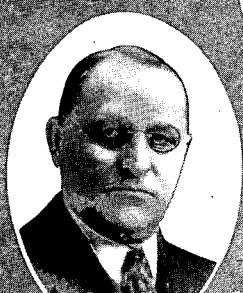

A. D. SIBBALD
DEPY. D & F COMR.



PETER O. SCOW
DEPY. CLK. SUP. CT.



BURTON L. KINGSLEY
FIRE MARSHAL



HERMAN E. SAMUELSON
EXECUTIVE CLERK



G. H. SIVWRIGHT
DEPUTY SUPT. OF BANKS



W. F. RHINOW
THE ADJUTANT GENERAL



E. A. WALSH
ASST. ADJUTANT GENERAL



W. A. WITTBECKER
HOTEL INSPECTOR



H. NILSSON
CHIEF OIL INSPECTOR



GEO. OLSON
DEPUTY PUBLIC EXAMINER



CHARLES F. EBEL
LIBRARIAN



WARREN UPHAM
ARCHAEOLOGIST HIS. SOC.



WILHELM MICHELET
ASSIST. COMM. OF IMMIGRATION



GARFIELD W. BROWN
PUBLIC EXAMINER



OSCAR H. SMITH
IMMIGRATION COMR.



A. J. VEIGEL
SUPT. OF BANKS



GEORGE W. WELLS JR.
INSURANCE COMR.



G. G. GRANT
ASST. SECY. RAIL. COMM.



W. A. SMITH
EXAMINER BANKING DEPT.

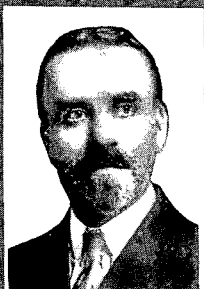

GUSTAV B. WOLLAN
EXECUTIVE CLERK STATE



W. N. BROWN
CHF. CLERK, SECY. OF STATE



A. L. FLINN
STATE RATE EXPERT



CHRIS HEEN
DAIRY AND FOOD COMR.



SOLOMON J. BUCK
SECV. HISTORICAL SOCIETY



N. J. HOLMBERG
COMR. OF AGRICULTURE



E. V. WILLARD
COMR. OF DRAINAGE & W.



J. D. WILLIAMS
INDUSTRIAL COMR.

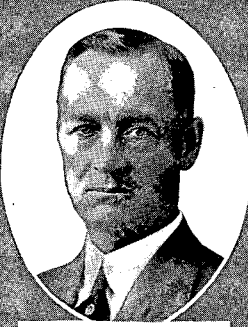

F. A. DUXBURY
INDUSTRIAL COMR.



HENRY MCCOLL
INDUSTRIAL COMR. CHRMAN



J. P. GARDINER
INDUSTRIAL COMR. SECV



J. M. McCONNELL
COMMR. OF EDUCATION



HARRY J. ACTON
SECY. TO GOVERNOR



DR. E. H. HAAS
SECURITIES COMN.



HENRY C. BRASIE
SECURITIES COMN.



E. W. STARK
SECURITIES COMN.



SAM F. FULLERTON
EXEC. AGENT HUMANE SOCIETY



G. M. CONZET
STATE FORESTER



S. Y. GORDON
STATE EXPERT PRINTER

BIOGRAPHICAL SKETCHES

EXECUTIVE

STATE OFFICERS

GOVERNOR

Theodore Christianson (Republican), born on September 12, 1883, in Lac Qui Parle township, Lac Qui Parle county, Minnesota. Worked on a farm and attended country schools, and graduated in 1906 from the College of Science, Literature and Arts of the University of Minnesota and from the College of Law of the same institution in 1909. Was admitted to practice law in June, 1909, and engaged in the practice of his profession at Dawson, Minnesota, 9 miles from the farm on which he was born.

On July 1, 1909, he became the owner and publisher of the Dawson Sentinel, which he continued to publish until January 1, 1925.

He was elected a member of the House of Representatives in 1914 and served in the sessions of 1915-17-19-21 and 23; served as chairman of the Committee on Appropriations in 1917-19-21 and 23.

Was elected governor in November, 1924.

Was married on June 4, 1907, to Ruth Eleanor Donaldson at Dundas, Minnesota. Has two children, Robert, 16 years of age, and Theodore, Jr., 9 years of age.

LIEUTENANT GOVERNOR

W. I. Nolan (Republican), native of Minnesota, educated in the common schools of Minneapolis, served in the legislature 1903, 1905, 1907, from the Forty-third District; 1911, 1913, 1917, 1919, 1921, and 1923, from the Thirty-third District; served as speaker of the house in the 1919, 1921 and 1923 sessions. Elected lieutenant governor in 1924. Married, and has seven daughters and three grandchildren.

SECRETARY OF STATE

Mike Holm (Republican) was born June 17, 1876, in Sweden. When he was seven years of age, his parents emigrated to the United States and settled in Marshall county. In 1887 the family moved to Roseau county in which they were pioneers and where Mr. Holm still resides. Mr. Holm was probate judge of Roseau county for 18 years, and a member of the Minnesota State Fair board for four years. He is married and has six children. He was elected secretary of state in 1920 and re-elected in 1922 and 1924.

STATE AUDITOR AND LAND COMMISSIONER

Ray P. Chase (Republican) was born at Anoka, March 12, 1880. Graduate of the Anoka high school, the University of Minnesota, and the St. Paul College of Law. He was in the newspaper business for ten years, as secretary-treasurer of the Anoka Herald Publishing Company. He was appointed clerk in the auditor's office in 1916, later in the same year was made deputy state auditor, and in January, 1921, was appointed state auditor by Governor Preus to succeed the latter when he was elected governor. He was elected state auditor in 1922. Mr. and Mrs. Chase have two daughters, Lora Lee and Phyllis.

STATE TREASURER

Henry Rines (Republican) was born in Stockmora, Orsa, Sweden, June 9, 1872. He has been a resident of Kanabec county for 40 years. Mr. Rines was assistant postmaster at Brunswick and when 19 years old went to Mora, his present home, to accept a similar position. At the age of 22 he was elected county auditor of Kanabec county, a position which he held ten years. Upon retiring from the county auditor's office, Mr. Rines engaged in the newspaper business by the purchase of the Kanabec County Times. In 1906 Mr. Rines was elected to the lower branch of the Minnesota legislature, a position which he held for four terms. In the session of 1913, his last term, he was speaker. Elected treasurer 1916 and re-elected 1918, 1920, 1922 and 1924.

ATTORNEY GENERAL

Clifford L. Hilton (Republican) was born at Kenyon, Goodhue county, Minnesota, December 8, 1866. Moved with his parents to Fergus Falls, Minnesota, in 1879; was graduated from the Fergus Falls high school in 1884 and from the University of Wisconsin College of Law in 1888. Admitted to practice in all courts of Minnesota and Wisconsin in 1888 and in the Supreme Court of the United States in 1911. Served as city attorney of Fergus Falls 1896-98. County attorney of Ottertail county 1899-1908. Assistant attorney general 1909-1917, and appointed deputy attorney general April, 1917. Appointed attorney general March 8, 1918, on the death of Lyndon A. Smith. Elected at the general election November 5, 1918, re-elected 1920, 1922 and 1924. Married in 1891 to Frances C. Moll of Chicago, Illinois. They have one son, Bernard M. Residence, Fergus Falls, Minn.

CLERK OF THE STATE SUPREME COURT

Grace Fayette Kaercher (Republican), a daughter of the late A. B. Kaercher, of Ortonville, Minn., was born near West Union, Fayette county, Iowa, June 17, 1889, fourth of a family of eleven children. Her parents were Big Stone Lake pioneers, homesteading in 1881. Her father was born at Preston, Minn., and his people came from Alsace-Lorraine. Her mother, Gertrude M. Kaercher, is the daughter of South Dakota pioneers. Miss Grace Kaercher was educated at Ortonville and took a business course, becoming secretary

to her father in the land, loan, law and insurance business in 1907, and continued in that work, now being a member of the firm of A. B. Kaercher & Co. with her four brothers. For one year she managed a branch land office at Ada, Minn. She attended and took an interest in flood control and drainage matters, her father having been president of the Tri-State Flood Control Association. Her father was county attorney eight years and had an extensive practice, so Miss Kaercher has had 15 years of law office experience. She has been active in farm club activities. She is chairman of the Big Stone County Republican Women's Association, Ortonville Independent associate editor, secretary-treasurer of the Big Stone County Farm Bureau Association, American Legion Auxiliary member, and served as secretary of the Minnesota River Drainage and Conservancy district as secretary in her development work for west central Minnesota.

RAILROAD AND WAREHOUSE COMMISSIONERS

Chairman O. P. B. Jacobson (Republican) was born in Fredriksvärn, Norway, on July 2, 1857. Was educated in the city schools of Sandefjord, and later graduated from the Navigation Board of Kristiania. Came to Fergus Falls, Minnesota, in 1884. Has been engaged in the mercantile, implement and grain trade, and for several years editor of the "Fergus Falls Ugeblad." Was a member of the State Board of Grain Appeals for three years, and appointed by Governor Eberhart on the Board of Railroad and Warehouse Commissioners to fill the vacancy caused by the resignation of Charles F. Staples. Was nominated and elected for the same position in November, 1914, for a term of six years; re-elected in 1920.

Ivan Bowen (Republican), attorney, of Mankato. Was born January 28, 1886, at Sleepy Eye, Brown county; attended public schools of Nicollet and Blue Earth counties, graduating from Mankato High School; received his law degree at Georgetown Law College, Washington, D. C., in 1911; member of the bar of the District of Columbia and Minnesota, practicing at Mankato since 1913; served overseas as Captain of Field Artillery with the Eighty-ninth Division. He was appointed by Governor Preus May 9, 1921, to fill the vacancy on the Railroad and Warehouse Commission created by the death of the late Judge Ira B. Mills. Elected for the six-year term commencing Jan. 1, 1923.

Colonel Frank W. Matson (Republican), born Sept. 25, 1874, St. Paul. Served in Spanish-American War as Second Lieutenant 14th Minn. Infantry, and in World War as Major and Lieut. Colonel of 35th Minn. Infantry, converted to 125th Field Artillery. Commissioner of Finance and Commissioner of Public Safety, City of St. Paul. Married and has three children.

CHIEF INSPECTOR OF GRAIN

George H. Tunell was born September 26, 1858, on a farm near Albert Lea, Minnesota. He was engaged in farming until 1880, when he became a wheat buyer for country elevator. Mr. Tunell entered the service of the grain inspection department of the Minnesota Railroad and Warehouse

Commission, in August, 1889, as deputy inspector of grain at Duluth. Five years later he was promoted to be first assistant chief deputy inspector at Minneapolis. He served in this capacity for seventeen years. In 1911 Mr. Tunell became chief deputy inspector at Minneapolis, from which position he was promoted to become chief inspector for the department in May, 1917, upon the resignation of H. E. Emerson. Mr. Tunell is a married man with a family.

SUPERVISOR OF TELEPHONES

James W. Howatt, supervisor of telephones under the Minnesota Railroad and Warehouse Commission, was born August 27, 1880, in Wabasha county, Minnesota. Attended the local schools and the high school at Wabasha. Took an engineering course at the University of Minnesota. Connected with telephony since 1897, having had supervision over commercial, traffic, maintenance, construction, and engineering departments of the business. In these lines of work he has been stationed at Melrose, Wadena, St. Cloud and Minneapolis, and is now a resident of St. Paul. His appointment as supervisor of telephones dates from July 1, 1915, when the Minnesota Railroad and Warehouse Commission under a legislative act of that year assumed jurisdiction over the telephone utilities in the state.

SECRETARY, RAILROAD AND WAREHOUSE COMMISSION

Thomas Yapp was born in Liverpool, England, Dec. 6, 1852. Educated at Liverpool College. Moved to Montreal, Canada, in 1874 and engaged in railroad work with the Grand Trunk Railway. Came to St. Paul in 1886 to work for the Chicago, Burlington & Northern Railway. Employed in the Railroad and Warehouse Commission from 1894 to the present time as statistician, rate clerk, assistant secretary and secretary.

CHIEF RATE EXPERT, RAILROAD AND WAREHOUSE COMMISSION

Allan Flinn was born in Manchester, England, Dec. 6, 1864. Received his education in St. Bedes College, Manchester. Moved to Winnipeg, Manitoba, in 1888 and engaged in railroad work with the Canadian Pacific Railway. Came to Minneapolis in 1888 and engaged in railroad work in Minnesota and Iowa until appointed rate clerk for the Commission in 1902. Since that time he has been employed as rate clerk and chief rate expert. Mr. Flinn is a married man with a family.

ASSISTANT SECRETARY, RAILROAD COMMISSION

George G. Grant was born in St. Paul, Sept. 21, 1884. Received his education in the public schools of St. Paul. Commenced work with the Great Northern Railway, Motive Power Department, in 1900. Connected with the Traffic Department, Northern Pacific Railroad, from 1905 to 1907. Appointed as stenographer in the Grain Inspection Department of the Commission in 1907. Has been employed by the Commission since that time continuously, as a stenographer, reporter, chief clerk of Grain department,

and assistant secretary. Mr. Grant is a married man and has one daughter, Betty.

COMMISSIONER OF WEIGHTS AND MEASURES

Raymond F. Barron was born January 1, 1888, at Brainerd and graduated from the high school in that city in 1906. After being employed three years as a railroad accountant, he was in the United States customs service for five years. Mr. Barron was appointed inspector of weights and measures in 1917, and on January 1, 1921, was appointed head of the department by the state railroad and warehouse commission to succeed Charles C. Neale, resigned.

PRIVATE SECRETARY TO GOVERNOR

Harry J. Acton was born at Madison, Minnesota, February 9, 1893. He attended the common school and high school there. He was graduated from the College of Law, University of Minnesota, in 1917, and was admitted to the bar on the 15th day of June, 1917. He enlisted on May 7, 1917, in the First Officers Training Camp at Fort Snelling, Minnesota, and was commissioned, in August of that year, a second lieutenant, U. S. Infantry. On June 7, 1918, he went overseas with "D" Company, 359th Infantry, 90th Division. He was promoted to First Lieutenant, and participated with his company in the St. Mihiel and Meuse-Argonne offensives. He was wounded in action on November 2, 1918, and was cited in orders for gallantry in action on that day. He joined his organization in Germany after returning from the hospital, and returned to the United States as a staff officer of the 180th Infantry Brigade of the 90th Division. He was honorably discharged from the service on July 2, 1919. Since September, 1919, until the time of his appointment as private secretary to the governor, he has been engaged in the practice of law at Madison, Minnesota, in the firm of Ewing & Acton, and served as Republican county chairman for Lac qui Parle County in the last two campaigns.

EXECUTIVE CLERK

Gustav B. Wollan was born in Glenwood, Minnesota, on September 21, 1877. Was graduated from Luther College, Decorah, Iowa, in June, 1897. Taught English and Greek for two years at the Glenwood Academy. Assistant cashier of Pope County State Bank, Glenwood, 1899-1903. Assistant secretary, State Senate, sessions of 1903 and 1905. Editor Glenwood Gopher, 1903-05. With Hanna Coal Co., St. Paul, 1905-07. Employed in newspaper work in Duluth, Barnesville and St. Paul, 1907 to 1918. Private secretary to Mayor L. C. Hodgson, St. Paul, 1918-20. Membership secretary of St. Paul Association, 1920-22. Life insurance solicitor 1922 to February 7, 1924, when appointed executive clerk by Governor J. A. O. Preus. Married in 1903 and has five sons.

GOVERNOR'S EXECUTIVE CLERK

Herman E. Samuelson was born in Nicollet county, Minn., July 22, 1882. Was graduated from Gustavus Adolphus college, St. Peter, in 1903;

was instructor in high school, Renville, Minn., one year, and news writer on St. Paul and Minneapolis dailies from 1904 to 1914. He served as executive clerk 1915 to 1924, secretary to the governor during 1924, and was re-appointed executive clerk in 1925. He is married and has three children.

ASSISTANT SECRETARY OF STATE

J. P. Bengtson was born January 14, 1881, and grew up on a farm near Lake Park, Minn. He was educated in the public schools of Lake Park, the Moorhead State Normal and the University of Minnesota. For nineteen years he has been engaged in school work in this state, seven years as principal of the graded school at Evansville, four years in charge of the Roseau public schools, and for the past eight years as preceptor and instructor in the Northwest School of Agriculture, Crookston, Minn. In 1912 he was married to Mary E. McLaughlin of Willmar, Minn. They have three children.

CHIEF CLERK SECRETARY OF STATE

W. N. Brown, 3827 North Lyndale Ave., Minneapolis, has been chief clerk in the office of the secretary of state for eight years, during two administrations. He was born March 20, 1863, at Bloomfield, Ill., and located in Minneapolis in 1889. He is a member of all Masonic bodies, past state consul of the Modern Woodmen of America and past head consul of the Woodmen of the World. He was married to Minnie B. Kemp of St. Paul July 9, 1882. He is the president of the Minneapolis Court of Honor of Boy Scouts of America. He has three daughters.

CHIEF DEPUTY STATE AUDITOR

Matt J. Desmond, deputy state auditor, was born at Rushford, Minnesota, October 3, 1872. Attended graded and high schools, business college and studied law. Served ten years in railroad accounting and twenty-two years continuous service in State Auditor's Department.

SUPERINTENDENT OF STATE MINES

F. A. Wildes was born May 28, 1871, at Phippsburg, Maine, of old colonial Massachusetts and Maryland families. His father, grandfathers and other ancestors served the country in its wars. Moving to Minnesota at an early age, he lived on a farm near Mankato. He taught country school, was graduated from the Mankato Teachers College, was superintendent of graded and high schools, received a degree in law at the University of Minnesota, practiced law, is a registered professional engineer in mining, and is now superintendent of the department of mines of the State Auditor's office. He is married and has one daughter.

CHIEF OF ACCOUNTS

John H. Kaisersatt, born in Le Sueur county, Minnesota, February 10, 1873. Educated in the public schools of Le Sueur county. Was deputy

county auditor seven years and county auditor of Le Sueur county six years. Was appointed warrant clerk in the State Auditor's office in September, 1916, and was so employed until July 1, 1921, receiving appointment as chief of accounts in the same office.

STATE SUPERINTENDENT OF TIMBER

Otto H. Diercks is a native of Minnesota, having been born in 1886 in Minneapolis. He attended the public schools in that city and in 1907 entered the employ of a lumber company at Baudette, Minnesota. Later he engaged in the lumber, timber and drainage business. Mr. Diercks served as clerk of the committee on appropriations during the 1917 and 1919 sessions of the Legislature. He was appointed assistant superintendent of timber in May, 1917, by Auditor J. A. O. Preus and upon the resignation of Oscar Arneson in January, 1919, was advanced to the office he now holds.

DEPUTY STATE TREASURER

Walter C. Martin was born at Lake Mills, Iowa, April 27, 1881, and educated in the Lake Mills public schools. Moved to Minnesota in 1906. Was appointed check clerk in the state treasurer's office January 7, 1907, held this position until August 1, 1913, when he was appointed cashier; held this position until August 1, 1923, when he was appointed deputy state treasurer. He is married.

SECRETARY STATE BOARD OF INVESTMENT

William H. Lamson was born on a farm near Winona, Minnesota; graduate of Minnesota University law school; practiced at Duluth for six years and at Hinckley since 1908; county attorney of Pine county two terms. Was appointed as the first secretary of the investment board, in August, 1917.

DEPUTY ATTORNEY GENERAL

James E. Markham was born in Rochester, New York, July 21, 1859. He was graduated from Genessee Valley Seminary, June, 1876; was admitted to practice law at Buffalo, New York, 1881, came to Minnesota and located at St. Paul, May, 1886, where he has practiced his profession ever since. He was city attorney of St. Paul from 1897 to 1903.

ASSISTANT ATTORNEYS GENERAL

Rollin L. Smith, attorney of special claims for the department, was born in Mankato, in 1887, and moved to Minneapolis with his parents, Mr. and Mrs. E. E. Smith, at an early age. He is a graduate of Princeton and of the law department of the University of Minnesota. Mr. Smith entered the attorney general's department in 1914. Married.

Albert F. Pratt, Anoka, was born and raised on a farm in Anoka county. Graduate of Anoka high school, 1889; University of Minnesota, 1893, and College of Law, 1895—Phi Beta Kappa, Psi Upsilon, Phi Delta Phi.

Served as city attorney of Anoka, 1899 to 1901; Anoka county attorney, 1900 to 1914, and as state representative in 44th district, 1915 and 1917. Enlisted as a private Co. B, Third Minnesota Infantry, N. G., May 18, 1889, and served continuously until January 20, 1919; first lieutenant, 14th Minn. U. S. Vol. Inf. during war with Spain; captain of 3rd Minn. Inf., April, 1899; promoted to major, December, 1907, and lieutenant-colonel, July 21, 1916; served on Mexican border; lieutenant-colonel 3rd Minn. Inf., U. S. A., 125th F. A. and 126th F. A., U. S. A. American Expeditionary Forces, July 15, 1917, to Jan. 20, 1919.

G. Aaron Youngquist was born in Sweden November 4, 1885; resident of Minnesota since 1889. Was graduated from St. Paul College of Law and admitted to the bar in 1909. County attorney of Polk county 1915-1918. Was commissioned captain, Army Service Corps, U. S. A., in October, 1918. Married. Residence, Crookston.

Ernest C. Carman (Republican); born at Independence, Penn., March 28, 1880. Attended public schools in Pennsylvania and Ohio; State Normal School and University of West Virginia; taught school and also engaged in newspaper business; United States Treasury Department, Washington, D. C., for six years; was graduated in 1909 from law department of University of Pennsylvania; admitted to practice in Minnesota in 1910. Married. Residence, Minneapolis.

Charles E. Phillips (Republican); graduate law department University of Minnesota 1906; practiced law at Mankato, Minnesota; city attorney of Mankato 1915 to 1919; county attorney Blue Earth county 1919 to 1923; appointed assistant attorney general June, 1923. Residence, Mankato.

Victor E. Anderson; born on a farm near Wheaton, Minnesota, 1883; graduate of Northwestern College and University of Minnesota; admitted to the bar in 1906 and practiced law at Wheaton; county attorney of Traverse county 1910-12; secretary Board of Education 13 years; secretary County Farm Bureau 12 years; secretary School Board Division M. E. A. 3 years; president Minnesota School Board Association 4 years; assistant secretary, treasurer and counsel for Minnesota Farm Bureau Federation 5 years. Married. Residence, Wheaton.

William Harold Gurnee; born in Hutchinson, McLeod county, Minnesota, in 1885; educated in public schools of Minneapolis; graduate of law department, University of Minnesota, 1908; practiced law at Duluth; assistant city attorney of Duluth for two years; appointed assistant attorney general February, 1924. Married. Residence, Duluth.

DEPUTY CLERK OF SUPREME COURT

Peter O. Scow (Republican) was born March 24, 1869, at the town of Gale, Trempealeau county, Wis. He received his early education at the public schools at Galesville, Wis. He went to Long Prairie, Minnesota, in the fall of 1891 and entered into partnership with Charles H. Ward under the firm name of Ward & Scow, doing a general merchandise business under

this name until 1897. In 1898 he was elected clerk of the District Court of Todd county and held the office continuously for twenty years. He is married. Appointed deputy clerk, Supreme Court, January 6, 1919.

BOARD OF CONTROL

C. J. Swendsen, appointed by Governor Eberhart for the six-year term commencing April 3, 1911, was born in Sweden, Province of Smoland. He is a graduate of the Polytechnic School of Boras, Sweden. He has been a member of the city council of St. James, and has been president of the board of education. Mr. Swendsen for twenty-three years has been on board of Gustavus Adolphus College of St. Peter, Minn., and was engaged in the mercantile business at St. James. He served in 1907 and 1909 legislature as a representative from Watonwan and Martin counties. He was re-appointed in 1917 and 1923.

Ralph W. Wheelock is a native of Ohio, coming west in the early eighties to locate in Dakota as a newspaper publisher. After twelve years of experience in this line at Mitchell, during which period he served as secretary to the capitol commission, deputy secretary of state, and receiver of the United States Land Office, he removed to Minneapolis, where he has since been engaged in newspaper work. Mr. Wheelock was secretary to Mayor D. P. Jones of that city during that official's term, and in October, 1909, was selected by Governor A. O. Eberhart, to serve in a like capacity. He resigned as private secretary in April, 1913, and was appointed a member of the Board of Control for a term of six years, to succeed P. M. Ringdal, and re-appointed January, 1919.

Mrs. Blanche L. La Du, of Minneapolis, was born in Waseca county on a farm and is a graduate of the Waseca High School. Later she was graduated from the Winona Normal School and taught school for several years. She is a graduate of the College of Law of the University of Minnesota, class of 1905. Mrs. La Du practiced law at Pine River, Minn. She has made her home in Minneapolis for several years, where she has been prominent in club activities. She is the mother of two children. She was appointed a member of the Board of Control in 1921, and re-appointed for a term of six years in 1924.

John Coleman was born on November 20, 1852, in Ireland and has been a resident of Minnesota 56 years. He has been connected with the departments and boards of which he is now a member for 25 years, or prior to the time of the organization of the Board of Control as now perfected. He was superintendent of the Anoka State Asylum for 22 years. He was county commissioner for Anoka county for 12 years and has held numerous positions of trust. He owns and is interested in farms.

Downer Mullen was born in Wabasha, Minn., May 20, 1880. Appointed to position in accounting department, State Board of Control, September, 1903, was advanced to the position of purchasing agent May, 1912, and was appointed secretary of the Board, October, 1913.

TAX COMMISSION

Samuel Lord was born in Marion, Olmsted county, Minnesota, February 25, 1859. Came with his parents to Mantorville, Minnesota, the same year. Was educated in the public schools at Mantorville, Shattuck School and Carleton College. Studied law with Hon. C. D. Murray in Dunkirk, N. Y., 1881-1883. Engaged in locating land in Florida 1883-1885. Admitted to the bar in 1885 and located at Kasson the same year. Was county attorney of Dodge county twelve years, 1887 to 1899, and served as state senator eight years, from 1899 to 1907. Was appointed a member of the Minnesota Tax Commission by Governor Johnson at the time of its organization in 1907, and was re-appointed by Governor Eberhart in 1911, by Governor Burnquist in 1917, and by Governor Preus in 1923. Was delegate at large to the National Republican Convention in 1900 where he served as chairman of the Minnesota delegation and took an active part in securing the nomination of Theodore Roosevelt as vice president. Was president of the National Tax Association 1921-1922.

J. G. Armson, a resident of Stillwater, was appointed a member of the Tax Commission in 1909 by Governor J. A. Johnson. He was re-appointed in 1915 by Governor W. S. Hammond, and again in 1921 by Governor J. A. O. Preus.

Odin Halden was born in 1862 in Norway and received a high school education in his native land. In 1881 he immigrated to the United States and engaged in the mercantile business in Minnesota. Mr. Halden accepted the post of deputy auditor in St. Louis county in 1888 and in 1894 was elected county auditor and held that office continuously for twenty-four years. He was appointed a member of the state tax commission by Governor Preus in January, 1921, to succeed John B. Sanborn, St. Paul, resigned.

Nicholas A. Nelson was born in Norway, November 4, 1868, and in 1871 his parents moved to Milwaukee, where he received a public school education. He moved to Minnesota in 1880 and lived on a farm near Morris until 1888, when he removed to Stillwater, where he has since resided. Entered newspaper work in 1889. Served two terms as Stillwater city assessor; later elected city councilman and in 1906 was elected Washington county auditor. Held the latter office until February, 1920, when he became secretary to the Minnesota Tax Commission. He is married and has two sons and two daughters.

HIGHWAY DEPARTMENT

Charles M. Babcock, commissioner of highways, was born August 10, 1871, in Sherburne county, has resided there almost continuously and still continues his residence in Elk River in that county. He entered the University of Minnesota in 1892 and after leaving college engaged in the general mercantile business in Elk River, became associated in banking and other enterprises and later became identified with the development of better highways in Minnesota. Mr. Babcock was appointed a member of the Minnesota

Highway commission on November 9, 1909, and when the administration was placed under a single commissioner was appointed April 7, 1917, to that office. He formulated the plan for a state system of trunk highways to be improved and maintained with motor vehicle tax revenue and federal highway aid. The plan was adopted by an overwhelmingly favorable vote on Good Roads Constitutional Amendment No. 1 in 1919. Mr. Babcock formerly was president of the American Association of State Highway Officials and is prominent in national good roads councils.

John H. Mullen, first assistant commissioner and chief highway engineer, is a native Minnesotan, born April 29, 1884, in St. Paul. He has been engaged in road work for fifteen years. He first was employed as superintendent of highways in Pine county and in 1909 took a position in the state highway department. He was made assistant to George W. Cooley, then state highway engineer, in 1911, and has since been in charge of state road work.

J. T. Ellison, second assistant highway commissioner and chief bridge engineer in the department, was born July 6, 1881, at Winnebago City, Minnesota. After attending high schools in Iowa, he entered the University of Minnesota and was graduated in 1909 from the college of civil engineering. Later he was employed on the Minnesota iron range and in Minneapolis and as a drainage engineer in the western part of the state. He became a member of the state highway organization in 1911 and was appointed chief bridge engineer in 1917 and assistant commissioner in 1922.

INDUSTRIAL COMMISSION

Henry McColl, chairman of the Industrial Commission, since July 1, 1923, was born in Chicago, March 2, 1866, moved with his parents to St. Paul in 1873 and has resided here since. He was educated in parochial schools. At an early age he obtained employment in a retail drug store. Engaged in the retail drug business in 1889 and was a drug store proprietor more than twenty-five years. Served as a member in the House of Representatives in the Legislative Sessions of 1903 and 1905 and as State Senator in 1907 and 1909. He was elected a member of the Board of Aldermen of St. Paul in 1912 and by that body elected its president. In 1914 the city government having changed to the commission form, Mr. McColl was elected councilman and by the Mayor assigned to the Commissionership of Public Safety. Re-elected in 1916 and 1918 and re-assigned to the same commissionership. Appointed by Governor Preus in 1921 as a member of the Industrial Commission when that body was created.

F. A. Duxbury was born in Fillmore county, Minn., April 11, 1862. He is a lawyer and practiced at Caledonia for thirty years until appointed chairman of the State Industrial Commission when it was created in 1921. Mr. Duxbury was a member of the Minnesota Senate from 1911 to 1917, inclusive.

James D. Williams was born in Minneapolis, November 21, 1878. He was a printer. Was appointed as a member of the Industrial Commission of Minnesota on March 15, 1921.

John P. Gardiner was born at Dundee, Scotland, February 8, 1870, a machinist by trade. Came to the United States in 1888. On the death of W. F. Houk, July 20, 1918, Mr. Gardiner was appointed commissioner to fill the unexpired term and in November, 1918, Governor Burnquist appointed him commissioner for the full four-year term beginning January 6, 1919. The 1921 Legislature abolished the office and Mr. Gardiner was appointed as secretary of the Industrial Commission.

COMPENSATION DIRECTOR

Frank E. Hoffman was born at Hudson, Wis., Feb. 26, 1875. Moved to Minnesota when 13 years old. Appointed deputy labor commissioner by Governor John A. Johnson in 1905. Promoted to assistant labor commissioner in July, 1918, by John P. Gardiner, commissioner. Appointed head of the division of compensation of Industrial Commission.

HEALTH DEPARTMENT

Albert J. Chesley, M.D., secretary and executive officer Minnesota State Board of Health. Graduated from the College of Medicine and Surgery, University of Minnesota, 1907, was born September 12, 1877, in Minneapolis. He was a private and non-commissioned officer in Co. F, 13th Minnesota Volunteer Infantry, during Spanish War and Philippine insurrection. Began work for State Board of Health June, 1901, as clerk; 1902-1907, laboratory assistant, part time; 1907-1910, assistant bacteriologist, then bacteriologist; December, 1910, to July, 1912, epidemiologist; July, 1912-May, 1914, director Division of Epidemiology; May, 1914-May, 1921, director, Division of Preventable Diseases. At request of American Red Cross was granted leave of absence without salary from May, 1918, to October, 1920. During this period served as public health expert for American Red Cross Commission to France and as chief of Health Inspection Service to March, 1919, then as chief of staff for American Red Cross Commission to Poland to July, 1919, and then as commissioner. Returned to Division of Preventable Diseases, October 1, 1920. Detailed by Board as acting executive officer November 11, 1920, and appointed secretary and executive officer May 1, 1921, upon resignation of Dr. C. E. Smith, Jr. Appointed associate professor, Department of Preventive Medicine and Public Health, University of Minnesota, October 1, 1922, without salary.

Orianna McDaniel, M.D., director, Division of Preventable Diseases, was born in Durham, New Hampshire, receiving her early education in that state. After graduating from the Medical Department of the University of Michigan in 1894, she served fifteen months as interne in the Northwestern Hospital, Minneapolis, completing the hospital work in 1895. The following year, 1896, she began work as bacteriologist in the laboratories of the State Board of Health, and except for a few months in 1897-98, has continued in the service of the State Board of Health. She was placed in charge of the Pasteur Institute from the date of its opening in 1907 to its closing in 1921, and also acted from 1917 to 1921 as assistant director of the Division of Preventable Diseases. In 1921 she was made director of the Division of Preventable Diseases.

Harold Arthur Whittaker, director, Division of Sanitation, was born near North Prairie, Wisconsin, August 2, 1882. He was graduated from the University of Wisconsin 1903 with Ph.G. degree, and in 1906 with B.A. degree. He acted as student assistant with the Wisconsin State Hygienic Laboratory in 1904 and 1905; was employed by the Ohio State Board of Health as assistant chemist and bacteriologist in 1906; and by the Minnesota State Board of Health as chemist in 1907. Was scientific assistant with the United States Department of Agriculture in 1908. Returned to Minnesota State Board of Health in 1909 as chief of the Water and Sewage Laboratory; was appointed assistant director, Laboratory Division, in 1912; assistant director, Division of Sanitation, 1914; and director, Division of Sanitation, in 1915, which position he holds at the present time. During 1918, he was sent by the American Red Cross to France as sanitary representative of the Bureau of Hospital Administration. He has been assistant professor in the Department of Preventive Medicine and Public Health of the University of Minnesota since 1922 (without salary).

O. C. Pierson, director, Division of Records, was born in Red Wing, Minn., Feb. 26, 1873, where he attended the public and high schools. In 1888 he entered the employ of the State Board of Health, the offices of which were then at Red Wing. He has been continually with the Board since that time. With the Board's offices he moved to St. Paul in 1894. In 1892 he was made chief clerk. In 1906 he was appointed assistant secretary. In 1917 the Board created the Division of Records and appointed him as its director.

H. G. Irvine, M.D., director, Division of Venereal Diseases. Medical School, University of Minnesota, 1903, was born Portland, Me., October 16, 1881. Post graduate work London and University of Vienna during year of 1911. Private practice, limited to skin and venereal diseases since 1911 in Minneapolis. Teacher on staff of Medical School since 1906; now associate professor of skin diseases and syphilis, University of Minnesota. As a war service organized the Bureau of Venereal Diseases (the first in the country) of the California State Board of Health in Sept., 1917, remaining there until March, 1918. In 1918 organized Division of Venereal Diseases of Minnesota State Board of Health and since its organization has been director of it. Has been commissioned special consultant in the United States Public Health Service and now holds title of acting assistant surgeon in that service. Was examined and accepted in the Medical Corps of the Army during summer of 1918, although listed as an essential teacher at the University; the application for commission was before the Personnel Division of the Surgeon General's office at the time of signing of the Armistice in Nov., 1918.

Ruth E. Boynton, M.D., director, Division of Child Hygiene.. Born in La Crosse, Wisconsin, January 3, 1896, was graduated from high school and state normal school at La Crosse. Received Bachelor of Science degree from the University of Wisconsin, 1918; M.D. degree from University of Minnesota Medical School, 1921. December, 1921, to Nov., 1923, assistant director Students' Health Service, and instructor in Department of Preventive Medicine and Public Health at the University of Minnesota. Appointed director of the Division of Child Hygiene November, 1923.

Mrs. Yerda C. Pierson, director, Division of Vital Statistics, was born in Red Wing, where she attended high school and business college. Entered the employ of State Board of Health as clerk in 1894. Resigned in 1903. In 1908 was requested by Board to return on a part time basis and take charge of work connected with Vital Statistics. This resulted in the entire reorganization of this work, and in 1910 Minnesota gained admission to the U. S. Registration Area of Deaths established by the Census Bureau, and was one of the ten states comprising the primary Birth Registration Area established in 1915. The Division of Vital Statistics was created in 1915, at which time the Board appointed Mrs. Pierson as its director.

STATE SECURITIES COMMISSION

Dr. E. H. Haas, of the State Securities Commission, was born in Chicago on December 25, 1875. He is a graduate of the Colleges of Dentistry and Medicine of the University of Minnesota and practiced in St. Paul for more than 15 years. He is and has been great commander of the Knights of Maccabees of Minnesota and a member of the National Board of Directors for seventeen years; chairman of the Ramsey County Republican club, and was president of the St. Paul Lincoln club in 1922.

E. W. Stark was born in Chisago county, Minn., and attended the schools of that county. In 1900 he was elected as a member of the Minnesota Legislature, serving in House sessions of 1901, special session of 1902 and in 1903. Shortly after that time he was appointed as probate judge of Chisago county and was elected to that office continuously until appointed as a member of the State Securities Commission by Governor Preus in April of 1921. His legal residence was at Harris and at Center City while probate judge. He is married.

Henry C. Brasie was born at Monticello, Minnesota, in 1869. Graduated from the high school there. Taught school several years. Was deputy auditor and auditor of Wright county for ten years. Assistant cashier of the State Bank at Monticello and cashier of the Citizens State Bank of Osseo. Worked at the insurance business. Was investment clerk in the state auditor's office seven years. Married.

GAME AND FISH COMMISSIONER

James F. Gould was born in Medford, Mass., August 19, 1887. Is a graduate of the public schools of Medford and Malden, Mass., and Burdette College, Boston. Resides at 126 Arthur Ave. S. E., Minneapolis. Married and has four children. Officer Minnesota National Guard. Was manager State Land Department under Auditor J. A. O. Preus from January 1, 1917, to March 1, 1919, inclusive. Elected member Minneapolis Board of Education 1923. Appointed Game and Fish Commissioner by Governor J. A. O. Preus, August 3, 1923.

ASSISTANT GAME AND FISH COMMISSIONER

Charles W. Henke was born at Baldwin, Wisconsin, on December 22, 1874. He received a public school education and took up the printing and newspaper business early in life. He edited newspapers at various points in

Wisconsin and Minnesota and for the past twenty-five years has been editor of the Dispatch at Dassel, Minnesota. He was chief clerk of the Game and Fish Department in 1913-1914 and publicity director of the Public Safety Commission during the World War. He began his duties as assistant commissioner in August, 1923.

S. A. Selvog, superintendent Minnesota State Fisheries, born in Eksund P. O., west coast of Norway, 1879. Came to Minnesota 1894 at the age of 15 years. Worked on farm and lumber woods in early days. Worked in stores and engaged in different business ventures on own account up to 1908 when engaged in the hotel and fishing business at Warroad, Minnesota, and continued in this business until 1917, when employed by the State Game and Fish Department as superintendent of Minnesota State Fisheries. Common school education. Married and has 3 children.

CHIEF WARDEN

D. A. Peterson was born on farm in Iowa, 1880. Educated at common school and at age of fourteen moved to Pilot Mound, Iowa. Worked in general merchandise store in the daytime and attended school at night. Twenty years ago moved to Brainerd, Minnesota. Engaged in general merchandise business ten years, automobile business four years, served on city council at Brainerd two terms and was city treasurer one term. Later years game warden. Appointed chief warden in 1923.

Albert C. Klancke was born at Norwood, Carver county, Minnesota, April 12, 1884. Schooling in common graded and high school, and University of Minnesota. With Minnesota Game and Fish Department since 1910 as hatchery assistant, chief clerk in office and supervisor of commercial fishing. Married and residing in St. Paul.

SUPERINTENDENT FISH PROPAGATION

Thaddeus Surber was born in West Virginia, February 19, 1871. Educated in his native state. Early in life took up study of zoology and was three years at Field Museum of Natural History as zoological collector. Entered service of U. S. Bureau of Fisheries in 1903, and continued in that service until 1916, serving as fish culturist, fishery expert and scientific assistant. First came to Minnesota in 1911, but did not become resident of State until 1914. Has been connected with Game and Fish Department since 1917 as biologist, taking up present duties October 1, 1923.

RURAL CREDIT BUREAU

Edwin J. Opplinger, farmer member Rural Credit Bureau; appointed chairman by Gov. Preus. Born March 22, 1874, at Owatonna, Minn.; 4 years in meat business with father and for himself; 10 years purebred livestock farming near Hancock, Minn.; 3 years in nursery business at Faribault, Minn.; at present and for past 12 years purebred livestock farming at Forest Lake, Minn. Married Calista A. Johnston, of Owatonna, in 1897, family consists of 2 sons and 4 daughters.

T. O. Ofsthun, born in Norway, June 5, 1866; immigrated with parents to western part of Pope county, Minnesota, in 1872; moved to Glenwood, Minnesota, in 1890. Was elected register of deeds of Pope county in 1896 and served in that capacity until January, 1909. Was elected cashier of Pope County State Bank in 1907 and resigned in 1917 to accept a position with the Federal Land Bank of St. Paul. Was elected assistant treasurer of the Federal Land Bank in 1918 and resigned to accept the appointment of secretary of the Minnesota Rural Credit Bureau, April, 1923. Has been a resident of St. Paul since June, 1918. Married and has a family of five girls and two boys.

Ludvig Gullickson was born in Bloomfield township, Fillmore county, Minnesota, October 20, 1875. Practiced law at Preston, Minnesota, for several years. Moved to Spring Valley, Minnesota, in 1913, where he continued in the practice of law until appointed a member of the Minnesota Rural Credit Bureau in April 1923. Is married and has two children.

SUPERINTENDENT OF EDUCATION

James M. McCoimnell was born in Pennsylvania in 1868; attended rural schools and academy; was graduated from Edinboro State Normal school, and was a law student for two years. Taught in the rural schools of Pennsylvania and was principal of graded schools. Since coming to Minnesota was graduated from Carleton College, having been a teacher in the academy while a student. Was superintendent of schools in Heron Lake three years, Winnebago four years, and Mankato five years. In 1909 he became teacher of History and Civics in the Mankato Normal school, from which position he was appointed superintendent of education for the term beginning January, 1919. Was president of the Southern Minnesota Teachers' Association in 1906 and of the Minnesota Education Association in 1907. Appointed superintendent of education January 20, 1919; was elected commissioner of education by the state board of education in June, 1919, and assumed office August 1, 1919.

PUBLIC EXAMINER

Garfield W. Brown was born March 16, 1881, on farm near Pipestone, Minn., and was educated at the Pipestone high school and University of Minnesota. Was graduated from Minnesota Law School and admitted to bar in 1906. Practiced law in Glencoe from 1907 to 1921. Member of legislative sessions of 1911-12-13. Elected probate judge of McLeod county, 1916. Resigned in 1917 to enter the army. Served twenty months—discharged with rank of major December 23, 1918. Appointed probate judge January 1, 1919, and re-elected in 1920. Appointed public examiner September 1, 1921. Married and has three children.

DEPUTY PUBLIC EXAMINER

Geo. R. Olson was born in Red Wing, March 31, 1878. Bookkeeper for Duluth firm for 15 years, held that position until March 31, 1912. Entered the state treasury department as clerk April 1, 1912, was advanced to the

position of assistant cashier February, 1916, and held that position until appointed deputy public examiner October 1, 1921, which he now holds. He is married and has four daughters.

SUPERINTENDENT OF BANKS

A. J. Veigel, born November 30, 1872, Mankato, Minnesota. Graduate of Mankato Normal school, 1893. Appointed superintendent of banks on May 1, 1923.

DEPUTY SUPERINTENDENT OF BANKS

George H. Sivwright, born July 16, 1879, Sycamore, Illinois. Moved with his parents to Hutchinson, Minnesota, in July, 1893. Graduate of Hutchinson high school. Worked in Bank of Hutchinson from September, 1899, to October, 1914. Appointed to examining force of the Department of Banking in October, 1914; appointed deputy superintendent November 1, 1916.

EXAMINER BANKING DEPARTMENT

William Adelbert Smith, examiner in charge of liquidation, born Ionia, Michigan, Dec. 18, 1867. Removed to Windom, Minnesota, 1871. Educated public schools at Windom and Hamline University. Banking business at Windom seventeen years. State senator Cottonwood and Jackson counties 1903 and 1905. Married.

COMMISSIONER OF INSURANCE

George W. Wells, Jr., was born in St. Paul June 13, 1892, and attended the graded and high schools and Macalester college in St. Paul. He is a graduate of the St. Paul College of Law, class of 1916, and practiced law a short time. He was secretary of the State Securities Commission for two and a half years and was appointed an examiner in the insurance department in April of 1921. Was made deputy in March of 1922 and commissioner on June 1, 1922.

COMMISSIONER OF IMMIGRATION

Oscar H. Smith was born in Wisconsin December 22, 1872, and came to Minnesota in 1888. He was engaged in the newspaper and real estate business at Lester Prairie, Minnesota, for 25 years prior to his appointment as commissioner of immigration in May, 1921.

ASSISTANT COMMISSIONER OF IMMIGRATION

Wilhelm Michelet was born in Madison, Wisconsin, November 15, 1873. Received his schooling in the public schools of Minneapolis and was graduated from the College of Law, University of Minnesota, in 1903. County attorney of Red Lake county, 1909-1910; probate judge of Pennington county, 1910-1919; and United States Commissioner, 1908-1921. Was appointed superintendent of state lands Sept. 1, 1921, by State Auditor Ray P. Chase. He resigned Oct. 1, 1924, to accept the position he now holds. Married and has two children.

DAIRY AND FOOD COMMISSIONER

Chris. Heen was born in Norway, near Christiania, September 26, 1868, and came to Rice county, Minnesota, with his parents in 1874. Four years later the family moved to Todd county, where he has been actively engaged in farming and dairying since 1890. He served as county commissioner of Todd county for eight years and has served as town clerk for twenty-eight consecutive years. He organized the Osakis Co-operative Creamery Association in 1909. Was elected secretary and manager of this association and served in that capacity for twelve years. Has served as secretary for the local Farmers' Telephone Company for ten years. Has served as secretary for the Gordon Scandinavian Mutual Fire Insurance Company for twelve years. Was one of the original incorporators of the Mutual Creamery and Cheese Factory Liability Insurance Company and has served as its secretary since its organization. Was president of Minnesota State Dairymen's Association for two years, and has served many years as its secretary. Was appointed dairy and food commissioner April 1, 1920.

ASSISTANT DAIRY AND FOOD COMMISSIONER

A. D. Sibbald was born on a farm in Ontario on March 23, 1867. He went to Michigan in 1888, where he entered the employ of a lumber company; came to Minnesota and settled in Duluth in 1891, where he was again employed in the lumber business. Was chief deputy in the office of the Surveyor of Logs and Lumber before being appointed dairy and food inspector in 1911. Was appointed assistant commissioner in 1917.

COMMISSIONER OF AGRICULTURE

N. J. Holmberg, farmer, born at Renville, Minnesota, July 24, 1878. Graduate of school of agriculture, University of Minnesota, 1902. Representative from the 23rd legislative district, 1907-1909-1911-1913. Served in the state senate 1915-1917. Was appointed to the board of grain appeals January 1, 1919, and appointed commissioner of agriculture June 1, 1919.

DEPUTY COMMISSIONER OF AGRICULTURE

J. H. Hay is of Scotch-Canadian origin; resident of Minnesota for thirty years; educator and farmer, at present and for years past farming in Pennington county, Minnesota.

THE ADJUTANT GENERAL

Walter F. Rhinow was born May 5, 1878, Newark, New Jersey. Came to Minnesota in 1899 with the 8th United States Infantry. His military career covers a period of twelve years in the United States Army, with service during the Spanish-American war, Cuban occupation and Philippine insurrection. Was appointed military instructor at the University of Minnesota in 1909, which office he held eight years, during which time he was appointed captain of Battery "F," 1st Minnesota Field Artillery, serving during the Mexican border trouble. Resigned the position at the University to accept the appointment of military secretary to the governor, May, 1917;

he was subsequently appointed the Adjutant General of Minnesota, September 1, 1917, and has served in that position since.

ASSISTANT ADJUTANT GENERAL

Colonel Ellard A. Walsh was born October 3, 1887, in Hull, Province of Quebec, Canada, has been a resident of Minnesota for thirty-three years; was educated in the public schools of Minneapolis, graduated from North High in 1907, later taking a postgraduate course. He has served sixteen years in the Minnesota National Guard and five years in the United States Army, saw service on the Mexican border and served overseas one year as a member of the 34th and 29th Divisions. Was detailed as assistant adjutant general in 1921 and on August 23, 1924, was promoted colonel of infantry and assigned as chief of staff, 34th Division, in addition to his other duties. Married Viola Herrich, of Champlin, Minnesota, in 1917.

CHIEF OIL INSPECTOR

Hjalmar Nilsson was born September 24, 1860, in Nora, Sweden. Graduated from Polytechnical school of Orebro, Sweden. Emigrated to Boston in 1881; took up his father's vocation of practical coppersmith. Later engaged in newspaper work in Worcester, Mass., and in 1902 moved to Minnesota and became editor-in-chief of Svenska Amerikanska Posten, published in Minneapolis. Appointed deputy oil inspector for Hennepin county in 1909 and served ten years and until appointed chief oil inspector. Promoted new 1919 inspection law providing for quality test of motor fluids by distillation and for inspections at retail places.

STATE FIRE MARSHAL

Burton L. Kingsley was born at Minneapolis, March 9, 1879; educated in the public grade and high schools; entered the City Engineers' Department in 1900 and served as chief clerk of the Labor Division until 1910. Was appointed chief of park police of Minneapolis, in which capacity he served for four years. From 1914 to 1916 was identified with American District Telegraph Company as manager of St. Paul office, resigning to become northwest sales representative of the Seagrave Company of Columbus, Ohio. Nov. 5, 1916, was elected to the Board of Park Commissioners of Minneapolis for six years. Mr. Kingsley enlisted in the Minnesota National Guard March 6, 1900, and in 1905 was elected as second lieutenant, Company "I," First Infantry, elected first lieutenant in 1910 and commissioned captain of Company "K," First Infantry, Nov. 5, 1910. Resigned and honorably discharged from the Minnesota National Guard March 6, 1912. Was commissioned captain in National Army June 28, 1918, and assigned to duty in the U. S. Guard at the Presideo, San Francisco, California. Honorably discharged from service on account of physical disability August 1, 1918. Was elected member of the Minnesota House of Representatives from the 29th District, Hennepin county, in 1918. Named head of the State Bonus Board in 1920. Appointed State Fire Marshal July 1, 1923. Mr. Kingsley is also president of the Minneapolis Board of Park Commissioners.

STATE LIBRARIAN

Charles F. Ebel, Republican, was born at Northfield, Rice county, Minnesota, on March 28, 1873. Was educated in the public schools at Northfield. Moved to Faribault in November, 1897, and was engaged in the mercantile business until 1904 when he was elected Clerk of the District Court of Rice county and continued in that office until the year 1921. Appointed State Librarian January 14, 1921. Is married.

STATE EXPERT PRINTER

Sam Y. Gordon (Republican) was born in Indiana, but came to Minnesota with his parents when less than one year old. Resided in Meeker county until 1880, when he moved to Browns Valley, where in 1885 he established the Inter-Lake Tribune, a weekly newspaper, which he still owns. Served as lieutenant governor 1910-12. Served in House of Representatives 1915 session. Mr. Gordon is married, having one daughter and three sons.

COMMISSIONER OF DRAINAGE AND WATERS

E. Victor Willard was born June 14, 1880, on a farm near Welch, Goodhue county, Minnesota. Was graduated from Cannon Falls high school and taught school for two years. Entered the civil engineering college, University of Minnesota, in 1903. Except for eighteen months spent in railroad construction, has pursued drainage engineering since leaving college. Elected engineer by the state drainage commission March 1, 1913, and held office until its abolishment in 1919. Appointed commissioner of drainage and waters April 25, 1919. Re-appointed in April, 1923.

STATE HOTEL INSPECTOR

W. A. Wittbecker was born in Germany and came to the United States with his parents when two years old. Settled at Freeport, Ill.; removed to Iowa in 1890 and to St. Paul in 1901. For seventeen years was a traveling salesman. Married and family of seven sons and one daughter.

SECRETARY OF THE HISTORICAL SOCIETY

Solon J. Buck was born in Wisconsin, August 16, 1884. Was graduated by the University of Wisconsin in 1904, took graduate work in history there and at Harvard, and received the degree of Ph.D. at the latter institution in 1911. He taught history at Indiana University 1908-09, and held a joint teaching and research position in the University of Illinois from 1910 to 1914 when he was called to the faculty of the University of Minnesota, where he now has the title of professor of history. He has been secretary and superintendent of the Minnesota Historical Society since November, 1914.

ARCHAEOLOGIST OF THE HISTORICAL SOCIETY

Warren Upham, A.M. and D.Sc., was born in Amherst, N. H., March 8, 1850; was graduated at Dartmouth College in 1871; was assistant on the geological surveys of New Hampshire, Minnesota, and the United States, 1874-1895; was librarian of the Western Reserve Historical Society, Cleveland, Ohio, 1895; he was secretary and librarian of the Minnesota Historical Society for many years. He is author of many works in geology and history.

EXECUTIVE AGENT STATE HUMANE SOCIETY

Samuel Ferguson Fullerton was born on a farm within a mile of the village of Charlemont, County Armagh, Ireland. Losing his parents when he was twelve years old, he came to Canada in 1873 and in 1879 came to Duluth. Was appointed a deputy game warden under Governor Merriam's administration. Served six years without pay as a volunteer in St. Louis county. Was one of the members of the Game and Fish Commission appointed by Governor Nelson in 1894. Served four years under Governor Clough, two months under Governor Lind, four years under Governor Van Sant, four years under Governor Johnson and six months under Governor Eberhart. Appointed to present position as executive agent of the State Humane Society in April, 1919.

STATE FORESTER

Grover M. Conzet was born in Todd County, December 22, 1886. Moved to Hubbard County with parents in 1908 after graduation from the High School at Eagle Bend. Graduated from the College of Forestry, University of Minnesota, in 1912, Degree of Bachelor of Science in Forestry; and Degree of Master of Science in 1913. Prior to graduation from the University worked in saw mill and logging operations and on U. S. land classification and timber survey in Oregon. Since graduation has worked with Division of Agricultural Engineering, University Farm, on a study of drainage of peat and swamp lands and their uses for agriculture and other purposes. Has been connected with the State Forest Service most of the period since 1914. Was Assistant State Forester when appointed to the position of State Forester, July 1, 1924.

CUSTODIAN

J. H. Schoonmaker was born in Brooklyn, New York. Educated at Juvenile High School and Polytechnic Institute in that city. Moved to Minneapolis in 1901. Was appointed clerk in custodian's department by Governor Eberhart in January, 1912. Appointed custodian by Governor Burnquist and re-appointed by Governor Preus. Served 10 years in Minnesota National Guard. Married in 1894 to Marjory E. Cruikshank, of Buffalo, Minn.

SUPERINTENDENT OF CAPITOL

Chas. E. Chapel was born at Beloit, Wisconsin, in August, 1843. Came to Minnesota, 1856. Enlisted February 14, 1862, in the Sixth Regiment, Minnesota Volunteer Infantry. Discharged June 14, 1865, by reason of the loss of his left forearm from shell wound received April 2, 1865, a week prior to the surrender of General Lee and the Confederacy. Sheriff, Faribault county, 1866. Custodian, old Capitol, 1872. Elected sheriff, Ramsey county, 1892, serving two terms. Appointed superintendent new Capitol, 1916.

JUDICIARY

SUPREME COURT

CHIEF JUSTICE

Samuel B. Wilson was born at Prices Branch, Montgomery county, Missouri, in 1873, was educated in the public schools and graduated from the Minnesota Teachers College at Mankato, Minn. Later he attended the University of Minnesota, from which he graduated in 1896 with the LL.B. degree and was admitted to the bar the same year. He located at Mankato, Minn. He served as judge of probate and later served six years as county attorney of Blue Earth county.

During the World War Mr. Wilson served in various capacities. He was director of the safety commission for Blue Earth county. He was government appeal agent and also food administrator. He was director of the Bureau of War Industries for his district, and represented the Bureau of War Risk Insurance as field agent. In addition to this he served as president of the Blue Earth County Safety Association and was a member of the Legal Advisory Board.

Mr. Wilson is a member of the American, Minnesota State and Blue Earth County bar associations. He is a thirty-second degree Mason, Shriner, and Elk. In 1899 he married Daisy Sheehan, a state normal school teacher. They have three children, S. Bailey, Phyllis and Corol.

Governor J. A. O. Preus appointed Mr. Wilson Chief Justice of the Supreme Court on September 29, 1923, and in 1924 he was elected to succeed himself in that office.

ASSOCIATE JUSTICES

Andrew Holt was born in East Union, Carver county, Minnesota, May 20, 1855. He attended the common schools of the county, St. Ansgar's Academy at East Union, now Gustavus Adolphus College at St. Peter, during such periods as he could be spared from the farm work; entered the University of Minnesota, graduating in 1880; studied law and was admitted to the practice of law in 1881; practiced law in the city of Minneapolis until January, 1894, when he was appointed municipal judge; elected in the fall of 1894 and again in the fall of 1900; elected to the district bench in 1904. Mr. Holt was appointed to succeed Justice Simpson, resigned, and was elected for the full term of six years at the election of 1912, and re-elected in November, 1918, and November, 1924.

James H. Quinn was born in Kilbourn City, Wis., June 23, 1857; came to Minnesota, locating in Blue Earth county, June, 1863; practiced law ever since he was twenty-four years of age; was elected county attorney of Faribault county five terms; resigned when appointed district judge in 1897, which position he held continuously until his election as justice of the supreme court at the November election in 1916, and re-elected November 7, 1922.

Homer B. Dibell was born in Fillmore county, Minnesota, in 1864; graduate of the University of Indiana, 1889; Northwestern University Law School, 1890; admitted to the bar at Duluth, October, 1890; elected judge of district court, 1898; re-elected in 1904 and 1910; appointed supreme court commissioner, April 1, 1913; appointed justice in 1918, and elected in 1920.

Royal A. Stone was born in LeSueur county, Minnesota, in 1875, and has resided here ever since, from 1876 to 1905 at Morris and thereafter in St. Paul. Admitted to the bar in 1897 after graduation from the College of Law of Washington University, St. Louis. Assistant attorney general 1905 to 1907. Served with the infantry during the Spanish American and World Wars. Appointed Associate Justice of the Supreme Court May 25, 1923, to succeed Justice Hallam, resigned. Elected to the same position November 4, 1924.

SUPREME COURT COMMISSIONERS

Myron D. Taylor was born December 30, 1855, at Byron, Maine; came to Minnesota in September, 1858; graduate of the University of Minnesota, class of 1878; principal of schools at Henderson, Minn.; resided at St. Cloud, Minn., practicing law since March, 1881. City attorney twelve years; register United States land office eight years; appointed to succeed Judge Searle December 1, 1906, and twice elected to the position. Appointed supreme court commissioner April 1, 1913.

Edward Lees was born in Buffalo county, Wisconsin, in 1865, graduated from the law department of the University of Wisconsin in 1886, and immediately thereafter located at Winona, Minnesota, where he has since resided and practiced law. He was a member and president of the State Board of Law Examiners for many years and for four years was a member of the Minnesota Board of Commissioners on Uniform State Laws. Appointed supreme court commissioner December 1, 1918.

DISTRICT COURTS

FIRST DISTRICT

Albert Johnson is a native of Goodhue county. He was admitted to the bar at Red Wing in 1885 and practiced law at that place until appointed to the judgeship. He was county attorney from 1896 to 1905. In August, 1909, he was appointed judge of district court, First judicial district, and at the November election, 1910, was elected to the position. He was re-elected in 1916 and 1922. He resides at Red Wing.

W. A. Schultz was born in Brown county, Minnesota, in 1887. He resided on a farm in that county until sixteen years of age, at which time he graduated from the high school at Sleepy Eye, Minnesota. He graduated from the law department of the University of Minnesota in 1907. He was elected municipal judge of the city of South St. Paul in 1917, and again re-elected in 1921. In March, 1923, he was appointed district judge of the First District, to fill the vacancy caused by the resignation of Judge Willard L. Converse, and at the fall election of 1924, he was elected for the term beginning January 1, 1925. In 1919 he married Ida Hauge, of Clarkfield, Minnesota.

SECOND DISTRICT

Olin B. Lewis was born in Weyauwega, Wis., March 12, 1861. He was graduated from Omro high school in 1879, classical department of the State University of Wisconsin in 1884, where he was for some time instructor, and the University Law School of Wisconsin in 1889. He came to this state in 1899 and located at St. Paul. He was elected to the assembly in 1894 and re-elected in 1896; elected to the district bench in 1896, and for each six year period since.

Grier M. Orr was born May 14, 1856, in Clarion county, Pennsylvania. Attended the public schools in Oconto, Wis., from 1868 to 1873. Entered Heidelberg College, Tiffin, Ohio, 1873, finishing in 1878. Taught school and read law for three years. Graduated from Cincinnati law school, 1883. Practiced law in Lima, Ohio, until 1884, when he came to St. Paul. Elected judge of the municipal court in St. Paul, 1894, and re-elected, 1898; elected judge of district court continuously since 1902. He is married.

Hugo O. Hanft was born at St. Peter, Minn., December 16, 1871. He was educated in the grammar and high school at New Ulm, Minn., German-American Teachers' Seminary at Milwaukee, Wis., regular and post-graduate course of law at University of Minnesota. Began practice of law at St. Paul, 1896; enlisted as private in Co. E, 13th Minnesota Volunteer Infantry during its war with Spain; mustered out as battalion adjutant,

third battalion, same regiment. Assistant county attorney Ramsey county 1900-1906; judge of municipal court by election, 1906-1914. Judge of district court by election, 1914; re-elected, 1920.

James C. Michael was born in Preston county, Va., March 19, 1863. He came to Minnesota in 1884, settling at Red Wing, where he was admitted to the bar. He moved to St. Paul in 1889, where he practiced his profession and was corporation attorney of the city for eight years. On the creation of a new judgeship by the 1915 legislature he was appointed to the position and was elected to the office in 1916 and 1922.

John B. Sanborn, son of Gen. John B. Sanborn, born in St. Paul, November 9, 1883; a graduate of the University of Minnesota, 1905; St. Paul College of Law, 1907; representative in the 1913 and 1915 sessions of the state legislature, insurance commissioner from January, 1917, to August, 1918; enlisted in the U. S. Infantry August 12, 1918, discharged December 3, 1919; re-appointed state insurance commissioner January 14, 1919; member of tax commission July, 1920, to January, 1921; appointed to the district bench by Governor Preus on death of Hon. Hascal R. Brill in March, 1922; elected November, 1922.

John W. Boerner was born in 1874 at Fort Hays, Kan. He was educated in the public schools and was graduated from the St. Paul College of Law in 1913. He practiced law in partnership with Raymond O'Malley for about four years and was assistant county attorney with R. D. O'Brien and for eight years was judge of municipal court. He was elected district judge November 7, 1922. He is married, the father of two children and lives at 1085 Fairmount Ave., St. Paul.

Charles Bechhoefer was born in Woodbury, Pa., on January 1, 1864. His parents, natives of Bavaria, came to America shortly after the German Revolution of 1848. He obtained his early education in the Woodbury village school and in the high school at Altoona, Pa., and received his law degree in the University of Michigan. He was admitted to practice in July, 1885. He entered the law office of John B. and W. H. Sanborn as a clerk, and in 1887 opened his own office in St. Paul, and has been in active practice ever since. He was a member of the Charter Commission of St. Paul. He was appointed January 3, 1923, and was elected in November, 1924.

Richard Dillon O'Brien was born in St. Paul on the 16th of August, 1874, and his parents were Christopher Dillon and Susan E. (Slater) O'Brien, the former a native of Ireland and the latter of New York state. After completing his high school course he became a student at the University of Minnesota and in 1900 he was graduated from that institution, winning the LL.B. degree. He was admitted to the bar in the same year and then joined his father and uncle, Thos. D. O'Brien, in the practice of law, their business being conducted under the firm style of C. D. & Thos. D. O'Brien, which was continued until November, 1906. Meanwhile R. D. O'Brien had entered the

political arena. He served for one term as a member of the city council and was re-elected in May, 1906. He was identified with that law-making body until elected county attorney of Ramsey county and since 1907 has been successively elected to that office, having been re-elected for another four-year term in November, 1922. In April, 1923, Governor Preus appointed him judge of the district court to fill out an unexpired term. He was elected Nov., 1924, to succeed himself. On June 30, 1906, Mr. O'Brien was married to Miss Edith L. Clemens, of Farmington, Minnesota, and they have become the parents of four daughters, Marjorie, Edith Ann, Elizabeth and Barbara.

THIRD DISTRICT

Charles E. Callaghan was born May 20, 1863, in Livingston county, New York, and came to Minnesota with his parents in 1865. He was admitted to the bar at Rochester in 1889 and practiced law at that place until his appointment as district judge in September, 1917, to fill the vacancy caused by the resignation of Judge George W. Granger. He was elected without opposition in November, 1918.

FOURTH DISTRICT

Horace D. Dickinson, born at Ogdensburg, St. Lawrence county, New York, July 25, 1866. Moved to Minnesota the same year and has resided in Minneapolis since September, 1876. Graduated from the law department of the Minnesota University in 1890. Assistant city attorney of the city of Minneapolis, 1896-1900; elected in 1900 one of the judges of municipal court of Minneapolis, resigning the latter office to assume the duties of one of the judges of the district court, to which place he was elected in 1904 and re-elected in 1910, 1916 and 1922.

Edward Foote Waite was born January 15, 1860, at Norwich, New York. He has resided in Minneapolis since 1888. He was educated at Norwich Academy, Colgate University, and the Columbian Law School. He was an assistant city attorney, and, during the administration of Acting Mayor David P. Jones, in 1901, superintendent of police. In December, 1904, he was appointed municipal judge of Minneapolis, and was elected to the same office in 1906. In April, 1911, the legislature having provided for an additional judge of the Fourth district, he was appointed to the new office, and elected for a full term in 1912, and re-elected in 1918.

Mathias Baldwin was born near Stewartville, Olmsted county, Minnesota, August 26, 1875. He was educated in the country schools of Olmsted county and Rock county, graduated from the Luverne high school with the class of 1898, completed the law course of the University of Minnesota with the class of 1903 and received the Master degree in 1904. He began the practice of law in Minneapolis immediately after graduation; was first assistant county attorney of Hennepin county from 1911 to 1914; became judge of the Municipal Court of Minneapolis, by appointment, in January, 1919; was later elected and served there until elected to the District Court bench in 1922. He is married and has four children.

William C. Leary was born in Owatonna, Minnesota, in 1869, residing there until 1882, when he moved to Minneapolis. He practiced law for six years in Minneapolis, after which he was appointed assistant county attorney of Hennepin county, serving four years. Mr. Leary was appointed attorney to the county commissioners, serving in that capacity for over three years, after which he was appointed first assistant county attorney, serving until he became municipal judge. He was elected to the district bench in 1912 and re-elected in November, 1918.

Frank M. Nye was born March 7, 1852, in Shirley, Maine. When he was three years old, his parents moved to St. Croix county, Wisconsin, and there he was reared on a farm. Educated in Academy and Collegiate Institute at River Falls, Wisconsin; taught school for a few years and was admitted to practice law in the spring of 1878. Was district attorney of Polk county, Wisconsin, five years, member of the lower house of the Wisconsin legislature two years. Moved to Minneapolis in 1886 and commenced practice of law; was assistant county attorney under Robert Jamison two years; elected county attorney in 1892 and held office four years; resumed practice and was elected to congress in 1906, serving three terms, not being a candidate for re-election. Accepted position of first assistant county attorney in January, 1919, and held it until appointed judge of the district court.

Joseph W. Molyneaux, Minneapolis, was born in Bellevue, Campbell county, Kentucky, December 12, 1862. Was educated at Miami University, Oxford, Ohio, and Cincinnati Law School, Cincinnati, Ohio. Came to Minneapolis in 1886. May, 1913, he was appointed judge of the district court, and was elected to succeed himself as such at the general election in November, 1914, and re-elected in 1920. Was married in June, 1900.

Winfield W. Bardwell, born at Excelsior, Hennepin county, Minnesota; educated in Excelsior public schools, Excelsior Academy, University of Minnesota; member of the Minnesota State Legislature during sessions of 1903 and 1905; six years on the municipal bench of the city of Minneapolis. Elected to district court November, 1918.

Edmund A. Montgomery was born September 20, 1868, at St. Peter, Minnesota. His early education was received in the public schools of that city, graduating from the St. Peter High School in 1884; graduated from Hamline University, St. Paul, in 1888; studied law in the law office of William E. Hale at Minneapolis and admitted to the bar in 1890; engaged in general law practice in Minneapolis until April 18, 1911, when he was appointed judge of the municipal court of Minneapolis by Governor Eberhart; elected judge of that court at the general election in 1912, and re-elected in 1918. Elected judge of the district court for Hennepin county at the general election in 1920. He is married and has one son.

Thomas H. Salmon was born at Bloomington, Illinois, February 10, 1865. He is the son of Ellen and William Salmon. His father was an engineer.

He graduated from the Marshall High School, Wilder College and the law department of the University. He finished his law course and was admitted to the bar in 1894. He practiced law until 1917 when he was appointed by the governor a municipal judge of the city of Minneapolis. While in that office he established the Conciliation Court and also the Traffic Court. In 1922 he was elected a district judge. He has been appointed on different commissions by the governor; was a Roosevelt delegate; was secretary of the State Republican Committee and manager of several campaigns. He is a member of the Automobile, Athletic, City and Lions Clubs. He married Adelaine Z. Olivier, June 23, 1898. They have two daughters, Mrs. Robert Hartzell and Adelaine Salmon.

Paul W. Guilford was born in Minneapolis, Minnesota, January 15, 1876. He was educated in the public schools of that city, is a graduate of the academic and law departments of the University of Minnesota and was admitted to practice in 1900. He is married and has three children, and resides at 4751 Fremont Avenue South, Minneapolis. He served as a member of the Minneapolis Charter Commission in 1912 and 1913, was a member of the Minnesota House of Representatives 1915 to 1917 and a member of the State Senate 1919 to 1923. He was appointed judge of the District Court, Juvenile branch, by Governor Preus in August, 1923, and elected for a term of six years at the 1924 election.

Frank E. Reed was born at Glencoe, Minnesota, June 19, 1880. Graduated from the Academic Department of the University of Minnesota 1902, and from the College of Law 1904. Graduate manager of athletics at the University for four years. Entered the practice of law in Minneapolis 1904. Enlisted in the Minnesota National Guard in 1905, and served continuously until June, 1916, when he responded to the call of the president of the United States for troops for Mexican border service. He was a member of the Minnesota State Legislature during the session of 1917. On March 26, 1917, he again entered the military service of the United States and served continuously until July 29, 1919, and served overseas and with the Army of Occupation in Germany. In January, 1921, he became judge of the Municipal Court of the city of Minneapolis. Was elected district judge in November, 1924.

FIFTH DISTRICT

Fred W. Senn was born at Remsen, Iowa, March 15, 1885, and the same year moved with his parents to a farm in Dodge county, Minnesota, where he was reared. He is a graduate of the University of Minnesota and was admitted to the bar in June, 1909. He served as city attorney of the city of Waseca, was twice elected county attorney of Waseca county and was judge of the probate court of that county for nine years. He was elected district judge at the general election in 1922. He married Ella Martin, of Mantorville, Minn., and has three sons. His residence is at Waseca.

SIXTH DISTRICT

Willard L. Comstock was born at Mankato, Minnesota, on November 24, 1861; educated in the common and high schools and the state normal school; engaged in teaching at Mapleton, Mankato and elsewhere for six years. After five years of preparatory study, he was admitted to the bar and began practicing law in May, 1900, in Mankato, which city has since been his home. Meantime, he served ten years in the Minnesota National Guard, resigning the command of Co. "F," Second Infantry, Mankato, in December, 1902, because of demands of professional work. Was a member of the 28th Legislature of Minnesota; served on Mankato school board for six years; elected municipal judge in 1905 and held latter office until 1914, when elected district judge. Re-elected in 1920 without opposition. Judge Comstock was married in November, 1900, and has two children, a son and a daughter. For many years has been actively engaged in fraternal work and has served as Grand Master of the A. O. U. W. of Minnesota and as Grand Regent of the Royal Arcanum of Minnesota.

SEVENTH DISTRICT

Carroll A. Nye is a native of Wisconsin and a graduate of the university of that state with degree of LL.B. Located for the practice of law at Moorhead, Minnesota, where he now resides. Has held the offices of city and county attorney, mayor and member of the state normal school board. Elected judge in 1910 and re-elected in 1916 and 1922 without opposition. Commissioned captain in the organized reserves of the United States Army in 1916, and called to active service soon after war was declared with Germany. Ordered overseas in summer of 1917 with the First Division and served in France with the American Expeditionary Forces until June, 1919; was discharged at Camp Dix, N. J., after serving twenty-six months and was again commissioned major in the organized reserves, which appointment he still holds. Resumed the duties of district judge July 1, 1919.

John A. Roeser was born January 28, 1867, in Stearns county, Minnesota. Educated in the common and normal schools of St. Cloud. Taught school, 1883 to 1890. Admitted to bar in 1898. Later admitted to partnership under firm name of Reynolds & Roeser, which continued until Mr. Reynolds' death, August 17, 1910, after which he continued practice alone. Was appointed judge of the district court in place of Judge Myron D. Taylor, resigned, by Governor Eberhart, on April 1, 1913. Elected in 1914 and re-elected in 1920.

William L. Parsons was born at Westfield, New York, in 1858. Educated in Westfield Academy; is graduate of Hamilton College in 1878. Engaged as teacher in Adelphi Academy, Brooklyn, New York, 1878 to 1881; admitted to bar in 1882; practiced law in Fergus Falls 1883 to 1913; referee in bankruptcy 1898 to 1913; appointed judge of district court in May, 1913, and elected since. Married.

EIGHTH DISTRICT

Cyril M. Tift was born in the township of Mayfield, De Kalb county, Illinois, April 23, 1865. Moved to Hutchinson, McLeod county, Minnesota, in the fall of 1879. Was graduated from the law department of the University of Michigan, at Ann Arbor, in 1888; and in June, 1889, located at Glencoe, Minn. In November, 1902, was elected judge of probate of McLeod county and has held that position for fourteen years. On November 7, 1916, and 1922, elected judge of district court of the eighth judicial district. Mr. Tift was married to Lillian M. Richardson of Glencoe.

NINTH DISTRICT

I. M. Olsen was born in Norway, January 4, 1861; came to Nicollet county, Minnesota, in 1865, and has resided in the ninth judicial district since that time. Was graduated from the University of Minnesota in 1887; admitted to the bar in 1893; practiced law at Sleepy Eye, Minnesota, 1904-1906; elected district judge in 1906; re-elected 1912; was not a candidate in 1918; re-appointed judge February 1, 1920, and re-elected 1920. Married to Lida McBain in 1896, and resides at New Ulm.

A. B. Gislason was born in Iceland, August 8, 1877; came to Lyon county, Minnesota, in 1879 and has since resided in Lyon county. Graduated from the Marshall high school in 1897; attended the University of Minnesota for three years, 1901-1905; practiced law at Minneota, Minnesota, several years; was appointed district judge of the ninth judicial district, April 10, 1923, by Governor J. A. O. Preus; elected district judge in 1924. Resides at Marshall, Minnesota.

TENTH DISTRICT

Norman E. Peterson, of Albert Lea, was appointed January 5, 1923, as district judge of the Tenth district by Governor J. A. O. Preus. Ralph J. Parker was elected as district judge at the election November 7, 1922, but died December 24 at his home in Austin before assuming the judgeship. Mr. Peterson was born at Albert Lea, Minn., in 1880, and was graduated from the Albert Lea high school. He took his collegiate and law course at the George Washington University, Washington, D. C. Since 1903 he has practiced law at Albert Lea and for twelve years was county attorney of Freeborn county.

ELEVENTH DISTRICT

Martin Hughes was born in Sheboygan county, Wisconsin, on the 18th day of March, 1867, and resided in that county until coming to Minnesota on December 5, 1901, and has ever since lived at Hibbing. Was appointed district judge by Governor Johnson on the 28th of March, 1909; was elected in 1910, 1916 and 1922.

Bert Fesler was born at Franklin, Indiana, July 22, 1866, the son of Col. John R. Fesler, 27th Ind. Vol. Was graduated from University of Indiana in 1889. Admitted to the Minnesota bar in October, 1893. City attorney of Duluth, 1904-1908 and 1910-1912. Appointed judge of the district court by Governor Eberhart in March, 1913, to succeed Judge Dibell. Elected in 1914; re-elected in 1920.

Edward Freeman, Virginia, Minnesota, was born at Mankato, Minnesota, October 15, 1878, son of Everett P. Freeman, attorney at law. Graduate of Mankato high school, 1896, and of the Law Department, University of Minnesota, 1903. Located at Chisholm, Minnesota, in the fall of 1903; practiced law there until April, 1917, when he was appointed judge of the district court, to which position he was elected in November, 1918.

C. R. Magney was born of Swedish parentage January 11, 1883, in Trenton, Wisconsin. Attended South Stillwater public school and in 1903 graduated from Gustavus Adolphus College, St. Peter. Taught school in Idaho and Washington and 1904-05 was principal of schools at Lindstrom. Was graduated from Harvard law school in 1908 with LL.B. degree, beginning practice in Duluth. Elected mayor of Duluth in 1917 and resigned in September, 1920. Elected judge of eleventh judicial district November 2, 1920, and succeeded Hon. J. D. Ensign, who voluntarily retired after nearly 32 years of service on the bench.

Henry J. Grannis was born on a farm in Racine township, Mower county, Minnesota, June 18, 1865. He was graduated from the University of Minnesota with the B.A. degree in 1886 and from the Law School of the University of Michigan with the LL.B. degree in 1888. Commenced the practice of law at Faribault, Minnesota, in the fall of 1888, and in October, 1890, removed to Duluth, where he engaged in general practice until appointed judge of the District Court, by Governor Preus in August, 1923, to succeed Judge William A. Cant, who resigned to become judge of the United States District Court. Elected at the general election in 1924.

Edwin J. Kenny was born at Northfield, Minnesota, Dec. 19, 1881. Was educated in the public graded and high schools of Duluth and graduated from the Academic and Law Departments of the University of Michigan. Practiced law at Duluth from 1907 to February, 1924, when he was appointed judge of district court to succeed Judge H. A. Dancer, resigned. Elected in November, 1924.

TWELFTH DISTRICT

G. E. Qvale was born at Haugesund, Norway, September 24, 1860; came to the United States in October, 1878; settled in Minnesota the following year; admitted to the bar July, 1882; practiced law in Willmar until appointed judge in 1897; elected in 1898, and re-elected in 1904, 1910 and 1916 and 1922; probate judge six years, and county attorney of Kandiyohi county four years. He has resided at Willmar since 1880.

Judge Harold Baker was born in Madison, Wis., August 29, 1879. He moved to Minnesota the following year and attended schools of Stillwater, later Winona Normal, South Side High School of Minneapolis, and Northwestern University at Evanston, Ill. He is a graduate of the advanced course of the St. Cloud Normal, a graduate of the Law department of University of Minnesota and practiced law in Renville county nine years. He was elected county attorney of Renville county 1918 and district judge November 7, 1922.

THIRTEENTH DISTRICT

Lewis S. Nelson was born November 2, 1850, in Grundy county, Ill. Attended country school, Fowler Institute in Newark, Ill., two years, Luther College in Decorah, Iowa, two years. Was graduated from the Law School, Ann Arbor, in 1874. Was admitted to the bar in Illinois, in 1875. In Iowa in 1876. He came to Adrian, Nobles county, Minnesota, in 1877. Served as captain of Company G, Fifteenth Minnesota Volunteer Infantry in the Spanish-American war from July 2, 1898, to March 27, 1899, and in Cuba from April 1 to July 1, 1899. He moved to Slayton, Murray county, in 1900. Was county attorney of Murray county from 1902 to 1908 and elected district judge November 8, 1910, and re-elected in 1916 and 1922. His residence is Worthington, Minnesota.

FOURTEENTH DISTRICT

William Watts was born in the Province of Ontario, Canada, in 1850; was admitted to the bar in 1877; came to Minnesota in 1878; resides at Crookston; has held the office of city attorney, county attorney, president of the city council and a member of the board of education. Elected judge, 1898, 1904, 1910, 1916 and 1922. He is married.

Andrew Grindeland resides at Warren, Marshall county, Minnesota. He was born at Winneshiek county, Iowa, November 20, 1856. Was graduated from the Law department of the University of Iowa in 1882, and settled in Warren, Minn., July of the same year. He is married and has held the office of judge of probate of Marshall county, and senator from the Sixty-third district. Appointed judge of the district court, Fourteenth district, March 24, 1903, and has been re-elected four times. Was a member of State Normal School board.

FIFTEENTH DISTRICT

William S. McClenahan was born in Baltimore, Maryland, June 19, 1854; was graduated (A.B.) from Dickinson College, Carlisle, Pennsylvania, 1875, and from the Law department of the University of Maryland (LL.B.) in 1880; practiced law in Baltimore until October, 1882, when he came to Brainerd; held the office of city attorney of Brainerd from March, 1888, until November, 1900. Elected judge of district court, 1900, and re-elected in 1906, 1912 and 1918.

Benjamin F. Wright was born in Durham, Me., in 1861. Was graduated from Colby College, Waterville, Maine, in 1883. He located in Minnesota in 1887 and his present residence is Park Rapids. He is married.

Charles W. Stanton was born in Pine Island, Goodhue county, Minnesota, in 1862; was editor and publisher of the Press at Appleton, Minnesota, until after his admission to the bar in 1889; was judge of probate of Swift county, 1890-1894; was county attorney of Koochiching county at the time of his appointment as judge of the Fifteenth judicial district to fill a vacancy in March, 1908. He was elected in 1910, 1916 and 1922.

SIXTEENTH DISTRICT

Stephen A. Flaherty was born in Sheboygan, Wisconsin, April 13, 1855. He was educated at a country school in Calumet county; at Lawrence University in Appleton, Wisconsin, and at the University of Minnesota. He came to Morris in 1881, was admitted to the bar there in 1882, and married to Miss Nellie M. Sheridan in 1884. For many years he was county attorney of Stevens county, and resigned that office in 1895 upon moving to Minneapolis. After a year's residence there he moved to Litchfield, and in 1899 returned to Morris, where he now resides. He was elected judge of the district court in 1900, 1906, 1912, 1918 and 1924.

SEVENTEENTH DISTRICT

E. C. Dean was born in La Moille, Illinois, March 22, 1858. He is a graduate of the University of Illinois and of the Law department of the University of Iowa. Following his admission to the bar in 1881 he located in Pipestone county, of which he was county attorney for ten years. From Pipestone county he moved to Martin county, of which he was also county attorney. He was first elected district judge at the general election in 1916.

EIGHTEENTH DISTRICT

Arthur E. Giddings was born in Anoka, Minn., October 2, 1867. His father, Dr. A. W. Giddings, located at Anoka in 1854, and for fifty years thereafter successfully practiced medicine in Anoka and adjoining counties. Attended the public schools, was graduated from the high school in 1885, worked on farms or in the mills during vacations. Entered the University of Minnesota in 1885, was graduated (A.B.) in 1889. Was superintendent of schools at Mapleton, Minn., during the year 1889-90. Took the full course at the University of Minnesota Law School. While at the University was in newspaper work one year, glee club five years, managing editor "Ariel" one year, elected to Phi Beta Kappa, Phi Delta Phi, and Psi Upsilon. Upon graduating (LL.B.) from the Law School in 1892 was admitted to the bar and at once went into practice in Minneapolis and later at Anoka, where he now resides. Was on the Public Library board fourteen years, city attorney of Anoka two terms, county attorney of Anoka county two terms, the while engaged in general practice. In 1898 was elected judge of the district court of the Eighteenth judicial district and was re-elected in 1904, 1910, 1916 and 1922 without opposition. In 1892 married Sibyl Belle Baker and they have three children, Paul, Arthur, and Mary Frances.

NINETEENTH DISTRICT

Alfred P. Stolberg was born in town of Fish Lake, Chisago county, Minn., December 4, 1876, and is a son of the late Judge Peter H. Stolberg. He is a graduate of Gustavus Adolphus College, St. Peter, Minn., and of the College of Law of University of Minnesota. Admitted to bar in 1902. Served as register of deeds of Chisago county for six years and county attorney ten years. He is married and resides at Center City. Was elected district judge at general election of 1924.

MEMBERS OF CONGRESS

MARCH 4, 1925 - MARCH 4, 1927

Dr. Henrik Shipstead was born in 1881 and has been a practicing dentist in Minneapolis recently. Previously Dr. Shipstead was a dentist in Glenwood. He was elected from the Forty-seventh legislative district as a member of the 1917 House of the Minnesota legislature. He was graduated from the College of Dentistry of Northwestern University, Evanston, Ill., in 1902. In 1918 Dr. Shipstead ran against Representative in Congress A. J. Volstead of the Seventh district and in 1920, as candidate of the Nonpartisan League, he was defeated by J. A. O. Preus for the governorship of Minnesota. In 1922 he upset all precedent for the state when elected as United States senator, being the first United States senator ever elected who was not inside the ranks of the Republican party, though some Democrats have held that office by appointment. Dr. Shipstead defeated United States Senator Frank B. Kellogg in the November 7, 1922, election. He was born in Burbank, Kandiyohi county, Minn. He was elected on the Farmer-Labor ticket.

Magnus Johnson was born in Sweden in 1871, received common school education; emigrated to United States 1891; took up farming 1893, been farming ever since. Held many offices in Farmers' Co-operative enterprises. Held school and township offices; elected to Minnesota house of representatives 1914, served four years; elected 1918 to state senate for four years; candidate for governor 1922 on the Farmer-Labor ticket, but defeated. Elected in 1923 to fill out the unexpired term of Senator Knute Nelson in United States Senate; candidate for re-election 1924 but unsuccessful.

Thomas D. Schall (Republican) was born in 1877 on a farm near Grand Rapids, Michigan, and came to Minnesota at the age of seven. He received his education in the common schools of Wheaton, Minnesota, the Ortonville High school, Hamline University, the University of Minnesota, and completed his law studies in the St. Paul College of Law. He is engaged in the practice of law in Minneapolis. Mr. Schall lost his sight in 1907 through an electric shock, but has continued the practice of his profession. He was elected to Congress in November, 1914, 1916, 1918, 1920 and 1922, by the largest vote ever given any congressman in Minnesota two times. He was a member of the powerful Rules Committee of the House of Representatives. Mr. Schall was sent to France in 1918 by a committee of Congress to make investigations during the war, and spent two months at the battle front. He was on the transport Mt. Vernon when it was wrecked by a torpedo two hundred fifty miles off the coast of Brest. Was elected United States senator to succeed Magnus Johnson, on Nov. 4, 1924.



DR. HENRIK SHIPSTEAD
U. S. SENATOR



MAGNUS JOHNSON
U. S. SENATOR



THOMAS D. SCHALL
U. S. SENATOR



ALLEN J. FURLOW
1ST CONG. DISTRICT



FRANK CLAGUE
2ND CONG. DISTRICT



AUGUST H. ANDRESEN
3RD CONG. DISTRICT



WALTER HUGHES NEWTON
4TH CONG. DISTRICT



OSCAR EDWARD KELLER
5TH CONG. DISTRICT



O. J. KVALE
7TH CONG. DISTRICT



WILLIAM LEIGHTON CARSS
8TH CONG. DISTRICT



HAROLD KNUTSON
9TH CONG. DISTRICT



GODFREY G. GOODWIN
10TH CONG. DISTRICT



KNUD WEFALD
11TH CONG. DISTRICT

REPRESENTATIVES

FIRST DISTRICT

Allen J. Furlow (Republican) is a native of Rochester, Minnesota, where he was born November 9, 1890. He is a graduate of the Rochester high school and the Law Department of George Washington University, Washington, D. C. He was for a time a newspaper publisher and editor in Rochester. During the world war he enlisted and served for 17 months overseas in the aviation corps with the rank of First Lieutenant. Mr. Furlow is married and is the father of one son, John Allen Furlow.

SECOND DISTRICT

Frank Clague (Republican) is a resident of Redwood Falls. Native of Ohio. Resided in Minnesota since 1881. Admitted to the bar in 1891 and practiced law in Redwood county since admission. County attorney 1895 to 1903; representative in state legislature during sessions of 1903 and 1905; state senator from Brown and Redwood counties from 1907 to 1915; elected district judge in 1918, and elected to Congress November 2, 1920, and re-elected November 7, 1922.

THIRD DISTRICT

August H. Andresen (Republican) of Red Wing, Goodhue County, Minnesota, born at Newark, Ill., 1890; son of Rev. and Mrs. O. Andresen; attended public school in Grand Forks, N. D., and Eagle Grove, Iowa; moved to Red Wing in 1905 and received B.A. degree from Red Wing Seminary in 1912; alumnus of St. Olaf College, Northfield, Minn.; attended night classes of St. Paul College of law, B.L. degree 1915; admitted to practice 1914. He married Miss Julia Lien, of Red Wing, in 1914. At the age of twelve he started work as a delivery boy, and in order to secure funds for his education, worked at various kinds of labor on farm and in city. He was an officer of two labor unions, and acted as special investigator for the Minnesota Department of Weights & Measures for two years. Commenced practice of law in Red Wing in 1915 and became associated with Edw. H. Lidberg in the real estate investment business. He is actively interested in several business institutions in his city and is part owner of and operates a farm. He was Chairman of Goodhue County Republican Committee for four years, and president of Goodhue County Red Cross, Goodhue County Soldiers Memorial Association, Red Wing Chamber of Commerce, Kiwanis Club and Red Wing Fair Association. Elected to Congress by a majority of over 10,000 votes, running far ahead of the rest of Republican ticket.

FOURTH DISTRICT

Oscar Edward Keller (Republican) was born in Helensville, Jefferson county, Wisconsin, July 30, 1878; educated in public schools and high school of Jefferson county; completed short courses in dairying and agriculture in the University of Wisconsin; moved to Minnesota in 1901; married Alice Seebeck, of St. Paul, in 1911; has three children—one son, Oscar Edward, Jr., five years old; two daughters, Margaret, aged nine years, and Florence, aged seven years; engaged in politics for past eleven years; elected to the assembly of the city of St. Paul in 1910; re-elected in 1912; when commission form of government was adopted in 1914, became a candidate for commissioner, and was elected; appointed to the office of commissioner of public utilities; re-elected as commissioner in 1916 and 1918, and assigned to the same office; when the late Congressman Carl C. Van Dyke died, an old-fashioned convention was held to nominate candidates for the special election; lost the Republican nomination in the convention, but was persuaded by friends to run as an Independent, and with the support of labor, was elected in a very spirited campaign, defeating his Republican and Democratic opponents. Re-elected in 1920 and 1922.

FIFTH DISTRICT

Walter Hughes Newton (Republican) was born in Minneapolis, Minnesota, October 10, 1880, the son of Thomas R. and Mary Hughes Newton, old residents of that city. After leaving the South High School he entered the employ of Dodson, Fisher, Brockmann company, wholesale saddlery, with which concern he was connected for a period of about fifteen years. Studied nights at the Y. M. C. A. school, and in 1902 entered the law class of the University of Minnesota, from which he was graduated in 1905 with the degree of LL.B., and was thereupon admitted to practice. In 1915 he was appointed first assistant county attorney in Minneapolis and served until January, 1919. In 1905 Mr. Newton married Cora M. Noracon, of Minneapolis. With their three children, Grace Laura, age sixteen years; Walter Hughes, Jr., age eleven years; and John Marshall, age two years, they reside at 3012 Irving Avenue South, Minneapolis. Elected to the Sixty-sixth Congress in 1918; re-elected to the Sixty-seventh Congress in 1920 and was again re-elected to serve in the Sixty-eighth Congress in 1922. Is a member of the Committee on Interstate and Foreign Commerce.

SIXTH DISTRICT

Harold Knutson (Republican), St. Cloud, was raised on a dairy farm in Sherburne county. Attended the State Agricultural School at St. Anthony Park and during his vacation worked on the section and in the harvest fields to earn sufficient to pay his tuition. Later learned the printer's trade in the Clear Lake Times office. Published and edited the Royalton Banner and Foley Independent, and for two years was associate editor of the St. Cloud Daily Journal Press. Was for several years secretary to the Finance Commit-

tee of the Northern Minnesota Development association, and president of the Northern Minnesota Editorial association, 1910-11. Was first elected to congress in 1916 and after two years' service in that body was made majority whip of the house. Mr. Knutson is also chairman of the House Pension committee and member of the Committee on Insular Affairs.

SEVENTH DISTRICT

O. J. Kvale (Farmer-Labor) was born February 6, 1869, on a farm near Decorah, Iowa. His elementary education was obtained in the rural school near his parental pioneer homestead. His secondary and collegiate education was received at Luther College, Decorah, from which he was graduated in 1890. Was prepared for the ministry at Luther Seminary, Minneapolis, graduating in 1893. Later he carried on a year of graduate work in psychology and sociology at the University of Chicago, receiving from this institution the degree of Master of Arts. He was ordained as pastor in 1894, and has served continuously since that time, for twenty-three years at Orfordville, Wisconsin, and since 1917 as pastor of Our Savior's Church at Benson, Minnesota. He served from 1908 to 1917 as a member of the Board of Education of the former Norwegian Synod; as secretary of the Synod in 1916 and 1917; and since 1917 has been a member of the Board of Education of the Norwegian Lutheran Church of America. Was married in 1895 to Ida Simley; has seven children, six sons and one daughter. Elected to the Sixty-eighth Congress.

EIGHTH DISTRICT

William Leighton Carss (Farmer-Labor), of Proctor, Minn., was born February 15, 1865, at Pella, Marion county, Iowa; moved with his parents, at the age of 2 years, to Des Moines, Iowa, educated in the public schools of that city, studied civil engineering and followed that profession for a number of years, moved to St. Louis county, Minn., in 1893, was married to Lilian Burnside, of Des Moines, Iowa, December 21, 1898, has one daughter, Elizabeth Anne Carss, a graduate of Carleton College, Northfield, Minn.; was engaged as a locomotive engineer on the Duluth, Missabe & Northern Railway when elected to the Sixty-sixth Congress as an independent, running on a union labor platform; was elected to the Sixty-ninth Congress on the Farmer-Labor ticket; is a member of the Brotherhood of Locomotive Engineers, and has held important offices in that organization, and has been active in the union labor movement for many years.

NINTH DISTRICT

Knud Wefald (Farmer-Labor), of Hawley, Minnesota, was born in Norway, November 3, 1869, came to the United States, alone, in 1887. Worked on farms in Minnesota and North Dakota, clerked in stores and eventually landed in the retail lumber business, being interested in a privately owned single yard concern in Hawley. Has served his home town as president of the village council six terms, served two sessions in the Minnesota house of

representatives, 1913 and 1915. Married in 1899 to Sarah Skree, has ten children—four sons and six daughters. Elected to Congress November 7, 1922.

TENTH DISTRICT

Godfrey G. Goodwin (Republican) was born on a farm in Nicollet county, Minnesota, January 11, 1873; he is a graduate of the Academic Department of the State University and of the Law Department of that institution. Was admitted to the bar in June, 1896, immediately moved to and located at Cambridge, Minnesota, and has lived and practiced law there ever since. Was elected county attorney of Isanti county in 1898 and, except for a period of six years, has been county attorney since, having served for a period of twenty years. In 1895 was married to Geneva Gouldberg, the daughter of a pioneer merchant at Cambridge, and has four children. Mr. Goodwin served as appeal agent for the Government during the World War.

MINNESOTA LEGISLATURE, 1925

SENATE

The senate consists of sixty-seven members, who hold their offices for four years. The lieutenant governor is president of the senate.

PRESIDENT OF THE SENATE
W. I. NOLAN

FIRST DISTRICT

T. E. Sorenson of Chatfield was born in 1853 in Norway. He came with his parents direct to Pilot Mound township, Fillmore county, Minn., in 1868. Has lived on the original homestead ever since. Has held almost all local offices in his home township and was for four years a member of the Board of Commissioners of Fillmore county.



SECOND DISTRICT

John Frisch was born in Winona county November 12, 1871. He resides at St. Charles, Winona county, and is married. He was educated in the common schools and is a registered pharmacist. He was postmaster for a number of years, and now is engaged in the automobile business. He was a member of the House in 1917 and 1919 and served in the Senate in 1923.



THIRD DISTRICT

James A. Carley was born at Oronoco, in Olmsted county, Minnesota, in 1869. Graduated from University of Minnesota Law Department in 1894. Served as county attorney of Wabasha county, 1897 to 1901 and 1905 to 1909, and served in the 1909 session of the house. Elected to the Senate in 1914, 1918, 1922 and re-elected in 1924. Married.



FOURTH DISTRICT

Allen J. Furlow was born November 9, 1890, in Rochester, the son of Mr. and Mrs. S. C. Furlow. He was graduated from Rochester High School in 1910. For three years he and G. P. Gentling owned and published the Rochester Daily Bulletin.

He served as an aviation pilot in the World War, overseas seventeen months as a First Lieutenant. His three brothers were volunteers and one brother, George Willard Furlow, is one of Minnesota's aces, a First Lieutenant in Aviation.

Mr. Furlow was graduated from the Law Department of George Washington University, Washington, D. C., in 1920 and since has been a practicing attorney in Rochester. In 1920 he

married Ruth Irish of Pine Island. They have one child, John Allen Furlow.

He was nominated for Congress from the first congressional district on the Republican ticket June 16, 1924, and on Nov. 4, 1924, was elected to that office, for the term beginning March 4, 1925.



FIFTH DISTRICT

Fremont J. Thoe was born on a farm in Vernon, Dodge county, Minnesota, October 30, 1858, where he has lived all his life and is a farmer. He has held township and school offices. He is serving his 42nd year as secretary of the Vernon Edda Township Mutual Fire Insurance Company; president, Hayfield Farmers Elevator & Mercantile Co. since 1897; president Hayfield Lumber Company (with 600 members) since 1907; president, Citizens State Bank of Hayfield. He served in the House in 1889, and in the Senate in 1911, extra session of 1912 and 1913. Has had six children, five of whom are living, four boys and one girl.





SIXTH DISTRICT

William Nelson was born in Bancroft township, Freeborn county, in 1872. By occupation is an auctioneer and has been for thirty years. He has also been engaged in business and farming. He served on the City Council of Albert Lea for six years. Married and lives at Albert Lea, Minn.

SEVENTH DISTRICT

Frank E. Putnam is a lawyer, living at Blue Earth, Faribault county, Minnesota. Was born at Grafton, Vermont. Came to Minnesota in 1885, and has since practiced his profession. Was educated in the common schools of his native state and at Vermont Academy, Saxtons River, Vermont. Studied law at the University of Michigan. Was county attorney of Faribault county several years. He is sixty-seven years of age, married and is serving his sixth term as senator.



EIGHTH DISTRICT

W. A. Just was born in Rapidan, Blue Earth county, Minnesota, November 29, 1871. After attending the common schools, he spent two years at Luther College, Afton, Minn., and attended the Business College at Mankato. He was married on January 14, 1893, to Sarah Edith Gregg. They have four children, three daughters and one son. He was a member of the lower House in the session of 1911, extra of 1912 and the session of 1913.

NINTH DISTRICT

John M. Gemmill was born in Renfrew county, Ontario, July 25, 1867. In 1871 he moved to Iowa with his parents. He attended the public schools in Keokuk county. In 1881 he moved to Greene county with his parents and in 1916 he sold his Iowa farm and moved to Martin county, Minnesota, where he bought a farm near Sherburn, where he now lives. He has spent his entire time on the farm and lives on and operates his own farm in partnership with his two sons.



TENTH DISTRICT

C. W. Gillam was born in Omro, Wisconsin, in 1861. Came to Cottonwood county, Minnesota, 1871. Received his education in the public schools of Windom, Minnesota, entered business for himself in Windom in 1881, and engaged in the agricultural implement, grain, real estate and banking business. He is vice president of the Windom National Bank and has served three terms as mayor of Windom. He is married. He has served in the State Senate since 1915.



ELEVENTH DISTRICT

J. A. Cashel was born on a farm in Wisconsin; settled in Worthington, Minn., February, 1905, practiced law there ever since; is interested in farming. Married. Member of American and Minnesota Bar Associations; educated at Northwestern and Michigan Universities.





TWELFTH DISTRICT

Louis P. Johnson, of Ivanhoe, was born on a farm near Marshalltown, Iowa, on June 30, 1876, and in 1890 moved to a farm in Lincoln county with his parents, where he remained until 20 years old. Later he learned the printer's trade and studied law in a country law office and later attended the law college of Lake Forest (Ill.) University, from which he was graduated in 1903. He was admitted to the Illinois bar in 1903 and to the Minnesota bar in 1905. He was county attorney from 1910 to 1918. He is married and the father of four children.

THIRTEENTH DISTRICT

K. K. Solberg was born at Rushford, Minn., in 1874. When 5 years old he moved with his parents to Yellow Medicine county, where he has resided for 43 years. He attended country school, Windom Institute and Minnesota Business college, Minneapolis. He started farming for himself when 24 years old and has continued it. He has been school district clerk, town supervisor, secretary of the Farmers' elevator. At present he is vice president of the Farmers & Merchants State Bank; treasurer of the Clarkfield Norwegian Lutheran church and a director of the telephone company, as well as president since organization of the Farmers' Co-operative creamery.



FOURTEENTH DISTRICT

Frank F. Romberg was born on a farm near Sleepy Eye, October 11, 1870. Attended common schools and Sleepy Eye high school. Taught school two years in Brown county. Since then has been engaged in farming. Has been a resident all his life in the district which he now represents. Was elected to the Senate in 1918, 1922 and re-elected in 1924.

FIFTEENTH DISTRICT

Claude H. MacKenzie is a lawyer residing at Gaylord, Minn., where he has practiced law since 1908. He was born on a farm in Rice county, Minn., in 1883. He was graduated by Gaylord High School in 1898. He attended the University of Minnesota Law department as a special. He has served as judiciary clerk, Minnesota house; village attorney, Gaylord; member and president, Gaylord Board of Education; member, Sibley County War Board; county attorney of Sibley county. Married. His father and grandfather were members of the Minnesota House.



SIXTEENTH DISTRICT

William C. Zamboni of Owatonna was born at that place July 6, 1872, of Swiss parentage. He was graduated by the Owatonna High School in 1889 and was graduated by the Drew College of Pharmacy in 1892. He took post-graduate work at the Northwestern Institute of Pharmacy and Chemistry and was registered in Minnesota by examination in 1895; is engaged in the manufacture of proprietary medicines. He was mayor of Owatonna, 1922-23, president of the Owatonna Commercial club in 1922, was school clerk sixteen years and has held other positions of trust.



SEVENTEENTH DISTRICT

William Fickling, of LeSueur Center, was born at Norfolk, Wymond, England, April 5, 1853, and went to Canada with his parents when six months old and in 1857 to LeSueur county, and has made his home since before the Civil War, or since 1857, in Lexington township, where he has been chairman of the township board for thirty-two years. He has been a veterinarian for 47 years.





EIGHTEENTH DISTRICT

D. W. Illsley of Faribault was born in Nova Scotia April 10, 1864, and came to Minnesota with his parents in 1871, since which he has been a resident of Rice county. He resided on a farm he still owns for forty-five years. He is a high school graduate and served on a school board for thirty-six years; was a member of the town board two terms and served as assessor in the town of Bridgewater for twenty-one years.

NINETEENTH DISTRICT

A. J. Rockne is a lawyer, residing at Zumbrota, Goodhue county. He was born in Fillmore county, and is fifty years of age and married. He is a graduate of the Law Department, University of Minnesota. Mr. Rockne was a member of the house of representatives in 1903, 1905, 1907 and 1909, and speaker of the house in 1909. Served in the senate in 1911, 1913, 1915, 1917, 1919, 1921, 1923 and was re-elected in 1924.



TWENTIETH DISTRICT

James M. Millett was born in Dakota county near the city of Hastings, Minnesota. Educated in the public schools in the city of Hastings. He received his legal education in the University of Minnesota. Was county attorney of Dakota county, city attorney of Hastings, and is serving his third term as state senator.



TWENTY-FIRST DISTRICT

Henry Arens was born in Westphalia, Germany, in 1873. Attended public schools there eight years and an agricultural school two years. Lived at Jordan, Minn., since 1890, where he owns and operates the "Brookside Farm," and breeds registered Poland-China hogs. He served in the Minnesota house in 1919 and 1921 from Scott county, and was a member of the Senate in 1923.



TWENTY-SECOND DISTRICT

H. H. Bonniwell was born in Wisconsin in 1860. In the spring of 1866 moved with his parents to Hutchinson, Minn. Attended the public schools at Hutchinson and was graduated from the University of Minnesota in 1881, receiving the degree of LL.B. In 1883 was graduated from the Law Department of the State University of Michigan. Read law in the office of Judge Seagrave Smith in Minneapolis. In 1887 began the practice of law at Hutchinson. Is married and engaged in farming and blooded stock raising.



TWENTY-THIRD DISTRICT

Herman Schmechel was born in Germany in 1857, and came to the United States October 22, 1881, and was variously employed for four years until he purchased 80 acres of land and has increased this to 745 acres. Is president of the Farmers' Grain & Stock Company, and director of various farmers' co-operative associations; director First National Bank, all of Fairfax. Was chairman town board of supervisors, Fairfax, for eleven years and treasurer school district No. 109 for twenty-eight years. Constructed first state road in Renville county in the township of Wellington. Was married in 1890 and has four children; three sons and one daughter. Two sons served in the U. S. army during the war. He was elected to the Senate in 1918.

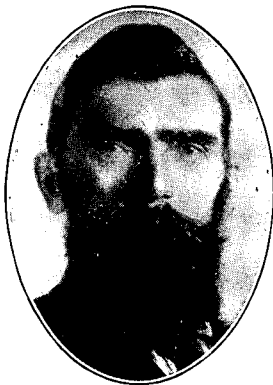



TWENTY-FOURTH DISTRICT

Nels A. Pederson was born on a farm in Big Bend township, Chippewa county, Minn. He was educated in the common schools and Willmar Seminary. Is now a farmer and also president of the People's State Bank, Milan, Minn.

TWENTY-FIFTH DISTRICT

R. C. Sletten was born on a farm in Kandiyohi county in 1878. He spent his early life working on the farm and attending school. In 1900 he graduated from the State Normal School at St. Cloud, and taught school for a number of years. Has been connected with a hardware and machine business and was president of the Farmers Security State Bank of Willmar for several years. His main occupation for the last ten years has been farming near Willmar.



TWENTY-SIXTH DISTRICT

E. P. Peterson is a lawyer from Litchfield in Meeker county. Was admitted to the bar in 1883. Has held the positions of county attorney, village attorney, president of the Village Council and president of the Board of Education. Was elected to the senate in 1910, and re-elected in 1914 and again in 1922.

TWENTY-SEVENTH DISTRICT

J. E. Madigan was born at Maple Lake, Minn., November 3, 1868, and has lived there all his life. Attended the public schools at Maple Lake and Monticello. Was graduated from the University of Minnesota in 1892 and from the University Law School in 1894. Member of the house in 1915 and 1917 and of the senate in 1919, 1921 and 1923. Lawyer. Married.



TWENTY-EIGHTH DISTRICT

A. L. Lennon has been a resident of Minneapolis for the past fifty years. He was county commissioner of Hennepin county 1886 to 1888. Was appointed state oil inspector for the Minneapolis district by Gov. John A. Johnson and served from 1905 to 1909. He served in the house in 1915, 1917, 1919 and 1921. Regular and special session in 1921. He is the author of the public defender and conciliation and small debtors' court acts now in force in Minneapolis. He is special representative of the John Wunder Trap Rock & Crushed Stone Co.



TWENTY-NINTH DISTRICT

John C. Sweet is a lawyer with offices at 151 Chamber of Commerce building, Minneapolis. He was a member of the House in 1901. He has four daughters.



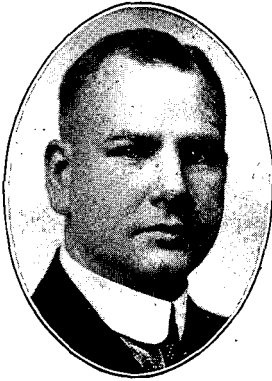

THIRTIETH DISTRICT

Sherman W. Child graduated from the University of Minnesota in 1911. Member of the 1917 legislature. After the session he entered military service. Served twenty-six months, including ten months in France as captain of infantry. Member of American Legion. Practices law in Minneapolis with S. R. Child and Lewis W. Child. Served in 1921 House and 1923 Senate.

THIRTY-FIRST DISTRICT

William F. Brooks, born March 1, 1863, at Battle Creek, Mich. Family moved to Minneapolis in 1875. Was graduated from the old Central high school in 1880, and from Worcester (Mass.) Institute of Technology as Mechanical Engineer in 1884, and soon entered the employ of the C. C. Washburn estate of Minneapolis. In 1887 entered the employ of Nelson-Tenney & Co., lumber manufacturers, and in 1888 became a partner. On January 1, 1900, entered the firm of E. W. Backus & Co., later the Backus-Brooks Company, lumber manufacturers. Elected to the state senate November 5, 1918.



THIRTY-SECOND DISTRICT

Andrew O. Devold was born at Stockholm, Sweden, of Norwegian parents; came to Minneapolis with his mother when a boy; learned the printer's trade, a dues paying member of the Minneapolis Typographical Union for 12 years. Engaged in the practice of law with office in the Palace Building, Minneapolis. Elected to the House in 1914, re-elected 1916; elected to the state senate 1918 and re-elected in 1922. Author of first bill for a universal 8-hour law ever introduced in the Minnesota Legislature. Author of first Soldiers' Bonus bill.



THIRTY-THIRD DISTRICT

Ewen W. Cameron was born in England, came to the United States in 1889, and located in Minneapolis in 1908. He has been active in civic and state affairs; member of 1921-23 Legislature and is well known in the life insurance field as a member of the firm of Cameron & Kavel, state managers (Northern Minnesota) Aetna Life Insurance Company.



THIRTY-FOURTH DISTRICT

F. H. Stevens was born in Goodhue county, Minn., November 5, 1864, the son of Daniel F. and Elizabeth A. Stevens; by profession is a lawyer; in politics, a Progressive Republican. Is the senior member of Stevens & Stevens, one of the leading law firms of Minneapolis. Other members of the firm are his brother, Herbert H. Stevens, and Milo F. and Harold A. Stevens, sons of Senator Stevens. Residence, 2611 Fremont Ave. S., Minneapolis.

THIRTY-FIFTH DISTRICT

James Dwyer was born at St. Stephens, New Brunswick, on September 20, 1858. He came to Minnesota on October 9, 1880, and has lived in Minneapolis since that time, at 2828 Fourth Street North. He was formerly engaged in the lumber business, but is now engaged in the ice business. He served in the city council for twelve years, and in the 1913, 1915 and 1917 sessions of the legislature and 1919, 1921 and 1923 senate.



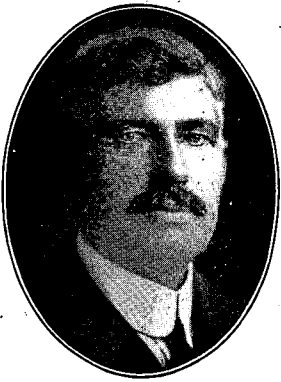

THIRTY-SIXTH DISTRICT

Geo. A. Turnham was born in Hennepin county, 1859; always lived in the district which he represents; is a contractor by occupation, engaged in general railroad and bridge construction work. Married. Served in the senate 1915, 1917, 1919, 1921, 1923.

THIRTY-SEVENTH DISTRICT

Joseph Ansgar Jackson was born at Carver, Minnesota, in 1868. A graduate of Gustavus Adolphus College in 1890, and of the Law Department of the University of Minnesota in 1893, and has been engaged in the practice of law at St. Paul since his admission to the bar in 1893. He represented the 33rd district in the state legislature during the sessions of 1899, 1901 and the extra session of 1902; was elected to the senate in 1914 and re-elected in 1918 and 1922. He is married and resides at No. 1159 Jessie street in St. Paul.



THIRTY-EIGHTH DISTRICT

George Nordlin was born in Bismarck, N. D., May 7, 1884. He came with his parents to Minnesota a year later, they settling in St. Paul. He received his early education in the public schools, attended the St. Paul Central High School and graduated from the law department of the State University. Mr. Nordlin is a lawyer practicing in St. Paul. He served in the 1917, 1919 and 1921 house sessions.



THIRTY-NINTH DISTRICT

Charles A. Hausler of St. Paul was born January 27, 1889. He was city architect for St. Paul for eight years. Mr. Hausler was author of the St. Paul Building Company. His office is at 548 Hamm Building, St. Paul.



FORTIETH DISTRICT

James D. Denegre was born in New Orleans, La., and is a graduate of Philips Exeter Academy, Princeton University, and the Law School of the University of Minnesota; he is engaged in the practice of law in St. Paul as a member of the firm of Denegre, McDermot, Stearns & Weeks, in the Commerce building. Served in the state senate in the 1911, the extra 1912, 1913, 1915, 1917, 1919, 1921 and 1923 sessions. He is married.

FORTY-FIRST DISTRICT

Peter J. Memmer was born on December 17, 1886, and received his education at the Sacred Heart Parochial school. He is a son of the late Peter Memmer, and was born in this district and has for 38 years continually resided therein. For many years prior to the death of his father, he was associated with him in business, and for the past several years has on his own account conducted a retail meat market at 1054 Hastings Avenue.



FORTY-SECOND DISTRICT



Charles N. Orr was born at Princeton, Minnesota. He is a graduate of the Princeton high school, Hamline University and the St. Paul College of Law. While engaged in the study of law he was for three years employed in the office of state auditor, resigning therefrom to engage in the practice of his profession. He is forty-seven years of age and married. He is connected with a number of St. Paul's commercial and fraternal bodies, and a member of the law firm of Orr, Stark & Kidder, St. Paul. Mr. Orr was a member of the house in the sessions of 1911 and 1913 and of the senate, sessions of 1915, 1917, 1919, 1921 and was president pro tem in 1923.

FORTY-THIRD DISTRICT

George H. Sullivan was born in Stillwater, Minnesota, December 20, 1867; educated in the city schools; graduated from University of Wisconsin Law School June 20, 1888; practiced law in Stillwater ever since; served as county attorney of Washington county, member of the Republican State Central Committee 1904-1906; city attorney of Stillwater 1901-1907; married; served in the senate 1907, 1909, 1911, 1913, 1915, 1917, 1919 and 1921.



FORTY-FOURTH DISTRICT



Rev. G. Wahlund was born in Sweden in 1856 and educated there chiefly; came to America in 1882 and entered Augustana College and Theological Seminary; ordained a pastor in the Lutheran Augustana Synod in 1884; has served churches at Trade Lake, Wis., three years; Spring Lake, Isanti county, 23 years, and Ham Lake, Anoka county, since 1916; for three years was manager of North Star College at Warren, Minn.

Rev. Wahlund represented Anoka and Isanti county in the legislature in 1891 and 1893; for many years member of the State Board of Charities and Correction and Board of Visitors to public institutions; 1920 supervisor of census in tenth Congressional district; married in 1885 to Alma Asker. He has six children.

FORTY-FIFTH DISTRICT

John D. Sullivan was born at Peterboro, Ontario, on November 25, 1865; attended public school; graduated from Peterboro Collegiate Institute; taught school thereafter in Ontario for four years; studied law and was admitted to practice at St. Cloud, Minn., in July, 1886; practiced ever since at St. Cloud. Held office of county attorney of Stearns county for eight years; city attorney of St. Cloud for three years; was married at St. Augusta, Minn., in 1886, to Elizabeth M. Schmidt; has four children, three sons and one daughter. He has been a member of the senate since 1910.



FORTY-SIXTH DISTRICT

Peter Ahles, of Albany, a lawyer, was born on a farm in the town of Rockville, Stearns county, Minn., in 1885. He attended the St. Cloud Teachers' College and was graduated from the Advanced Course of that institution. He was principal of the high school at Hancock, Minn., for four years and taught in the Clarissa public schools for one year. He was admitted to the bar in 1915, and has practiced law at Albany, since that time. He is married and has eight children.

FORTY-SEVENTH DISTRICT

Iver J. Lee was born at Gudbrandsdalen, Norway, in 1861 and fifty years ago came with his parents to the United States, settling in Pope county, where he has since resided. Worked on farms during the summers and attended school during winter months; graduated from the St. Cloud Normal school in 1884. Was elected county superintendent of schools at the age of twenty-five, and held that position for twelve years. Is married and has nine children. Now engaged in farming. Served in the house 1909, 1911 and 1915, and was elected to the senate in 1918, re-elected in 1922 and 1924.



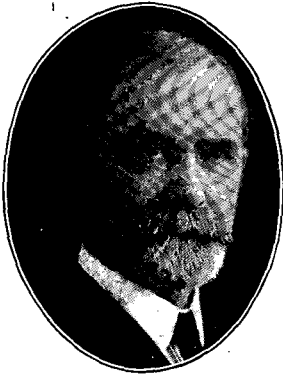

FORTY-EIGHTH DISTRICT

Frank L. Cliff, born in Wabasha county, Minnesota, 1859. Was admitted to the bar, 1882. Began practice of law at Ortonville, Big Stone county, 1883, where he has since resided. Has held the office of county attorney for three terms, member of the state board of examiners of law for over twelve years, and president of the board six years. Is the author of the Minnesota Flood Control Act passed in 1917, and of the Minnesota Conservancy Act passed in 1919, also the revision of the County and Judicial Drainage Law before the session of 1925.

FORTY-NINTH DISTRICT

Alfred A. Haagenen was born in Renville county, Minn., in 1879. Educated in the public and a private school. He comes from one of the oldest pioneer families in Minnesota; his grandparents having settled near Hastings before the state was organized. He has worked as a farmhand, clerk, stenographer, and grain buyer. He owns and operates grain elevators at Baker and Kent; farm implement business at Barnesville, and a farm in Alliance Township, Clay county. He has served as alderman and mayor of city of Barnesville; member of the school board, and president of Clay County Fair Association. Married to Sigrid E. Bolinder, and has three children, Alfred Jr., Margaret, and Ida May. Served in session 1923.



FIFTIETH DISTRICT

Charles A. Lund, of Vining, is in the law, land and loan business. He is 44 years old, married, has three daughters and lives on a farm. He attended the Vining school, Concordia College, Moorhead, the St. Paul College of Law and summer training schools. He has been a store clerk, school teacher, railroad spiker and grain buyer. Has been village president, school board president, Farmers' Elevator director; secretary-treasurer of Farmers' Publishing Co., Fergus Falls; cashier, Lund's State Bank and is a progressive in politics.



FIFTY-FIRST DISTRICT

Nels Peterson of Wadena was born in Sweden Dec. 30, 1870, a resident of Minnesota for 30 years. By occupation a farmer; has held public office for 20 years; at present engaged as publisher of the Wadena News and Menagha Journal.



FIFTY-SECOND DISTRICT

Alfred L. Thwing, lawyer, born in Fond du Lac, Wis., April 1, 1876. Came to Minnesota in 1887, has lived in Minneapolis and Duluth, and in Grand Rapids since 1901. Graduate of University of Minnesota, law department, 1899. Married 1909 to Mattie Wheelock, of Stevens Point, Wis., and has two sons, Larry and Robert.

FIFTY-THIRD DISTRICT

C. Rosenmeier resides at Little Falls and is engaged in the practice of law. He is a graduate of the Law Department of the University of Minnesota, and held the office of county attorney for Morrison county for six years. Is married and has three children.





FIFTY-FOURTH DISTRICT

Julius E. Diesen was born June 8, 1881, at Wahkon, Iowa, of Norwegian parents. He taught school and worked as telegraph operator and station agent. He studied law at the University of Minnesota and is a member of the law firm of Diesen & McKenna. He has practiced at Cloquet since 1906. Mr. Diesen served as special municipal judge of Cloquet six years, county attorney of Carlton county six years and mayor of Cloquet three years. He is married and has two children. Elected to state senate in 1922.

FIFTY-FIFTH DISTRICT

Chas. F. Serline was born at Cambridge, Isanti county, in 1872. Has been a resident of Kanabec county for forty years. Occupation is real estate, farm loans, manager of several large farms, and land development projects. A staunch Republican. Has served as county treasurer for 10 years, and held many other positions of trust, serving as mayor of Mora for many years. During the World War he devoted his entire time to the duties of public safety commissioner, food administrator, Red Cross and Liberty Loan work. Has been secretary of the Kanabec County Agricultural Society for 10 years and has served as president for the past 4 years. Is president of the Minnesota Federation of County Fairs, director of several farmers' co-operative enterprises, and president of the Mora Livestock Shipping Association. Served in the House in 1919 and 1921 sessions, and now a member of the state Senate. Married and has three children. Residence Mora.



FIFTY-SIXTH DISTRICT

Adolph S. Larson was born in Sweden forty-three years ago. He came to the United States in 1893, and located at Askov, Minn. He served in the house during the sessions of 1913, 1915, 1917. He is married and engaged in the mercantile business at Sandstone, Minn. He has been a senator since 1918.



FIFTY-SEVENTH DISTRICT

Charles E. Adams was born in Boston, Mass., and removed to North Dakota with his parents when about 15 years. He prepared for college at the Fargo High School and Fargo College. He entered Princeton with the class of 1896 and later transferred to the University of Minnesota, where he graduated from the Collegiate Department in 1896. He was superintendent of city schools at Granite Falls, Minnesota, from 1896 to 1898, inclusive, and then entered University of Minnesota law school, from which he was graduated with the class of 1900. He commenced the practice of law at Duluth, Minnesota, in July, 1900, and has continued in the general practice of law in that city ever since. In 1902 he married Grace Mabel Tenant, of Minneapolis, and has three children. He has been a member of the Senate from 1915 to 1925, inclusive.



FIFTY-EIGHTH DISTRICT

Edward R. Ribenack was born in Kilbourne, Wis., November 26, 1869, and located in Duluth in 1890. He is now one of the proprietors of the Hotel Lenox, Duluth. Served in the city council of Duluth, representing the Fifth Ward, for six years. Elected to the state legislature and served during the sessions of 1911, 1913 and 1915. In senate since 1919.

FIFTY-NINTH DISTRICT

Henry L. Morin was born in Duluth 35 years ago. He is a charter member of the National Federation of Post Office Clerks, local No. 142, and has represented them in the Duluth Trades and Labor Assembly for a number of years. He has been secretary of the Trades and Labor Assembly and represented it at several conventions of the State Federation of Labor. He has been active in progressive political circles, both local and state.





SIXTIETH DISTRICT

Fred W. Bessette was born May 5, 1877, in Mantorville, Minn. Educated in Mantorville and Minneapolis. Resident of St. Louis county for twenty-two years. Represented this district in the house 1915 and 1917 sessions; elected to senate 1918, 1922 and 1924.

SIXTY-FIRST DISTRICT

Michael Boylan was born on a farm near Boscobel, Wisconsin. Received education at Kalamazoo, Mich., and at Notre Dame University, Ind.; is a plumber by trade and served as alderman and later mayor of the city of Virginia for eleven years. Was elected state senator from the 61st district, "on a progressive platform"-in 1918, 1922 and re-elected in 1924.



SIXTY-SECOND DISTRICT

Harry A. Bridgeman was born May 31, 1877, in Cass county, near Motley, of Irish-American parentage, and is said to be the first white child born in that county. After his common school education he entered the railroad service when 17 years old and has been a locomotive engineer for 22 years on the Minnesota and International. He has been a Bemidji council member two years and general chairman of the Brotherhood of Locomotive Engineers general committee of adjustment for 12 years.



SIXTY-THIRD DISTRICT

Chas. H. Kelson was born in Adams county, Wis., in 1872. He came with his parents to Lyon county, Minn., in 1879. He was deputy county auditor of Lyon county from 1894 to 1900, and is president of the First National Bank of Lake Park, secretary of the Lake Park Federal Farm Loan Association and treasurer of the Lake Park & Cuba Fire Insurance Co. He is married and resides at Lake Park, Minn.



SIXTY-FOURTH DISTRICT

J. W. Nelson of Mahnomen was born in 1876 on a farm in Freeborn county, Minn., and attended country schools until 12 years old. He was graduated from Luther academy at Albert Lea in 1894 and spent two years at Parker college. He has been engaged in the mercantile business and for the past 12 years in farming in Norman and Mahnomen counties.

SIXTY-FIFTH DISTRICT

C. L. Hansen is a banker and is also interested in farming, residing at Thief River Falls, Pennington county. He was born on a farm near the city of Nakskov, Denmark. He came to Minnesota in 1895. He has a high school education. He started his career as a farm hand, then a traveling salesman and later became interested in the banking business.





SIXTY-SIXTH DISTRICT

R. T. Buckler of Crookston was born in Coles county, Illinois, in 1865. He engaged in farming at an early age and in 1904 removed to his present farm home near Crookston, Minn. He now has a farm of 1,280 acres of highly cultivated land. Has held the office of chairman of the township supervisors. He is married. He served in the state senate in 1915 and 1917. Elected for 1923 and 1925 sessions.

SIXTY-SEVENTH DISTRICT

A. M. Landby was born in Jemtland, Sweden, Jan. 28, 1868, was raised on the farm and educated in the common schools. He came to America in 1893 and located in Stephen, Marshall county, for seven years. In 1898 he took a homestead near Swift, Roseau county, where he is still farming. He is married and has six grownup children, of whom five are graduates of the Northwest School of Agriculture.



HOUSE OF REPRESENTATIVES

The house of representatives consists of 131 members, who are chosen biennially by districts. The speaker is chosen by the members.

SPEAKER,

JOHN A. JOHNSON

FIRST DISTRICT

John A. Johnson was born July 9, 1883, in Litchfield, and in 1897 moved with his parents to a Stevens county farm. Received a common school and business college education; was employed as bookkeeper in hardware store and later as manager of farmers' co-operative elevator at Hancock, then as traveling solicitor for grain commission house. Operated his own grain elevator at Hancock and in 1915 bought a hardware store and moved to Preston. He has been the mayor of Preston. Married. In 1921 and 1923 House.



O. K. Dahle of Spring Grove was born in Houston county January 9, 1865. Attended common schools, Winona Normal and graduated from College of Law, University of Minnesota, 1894. Register of deeds 1889-92; assistant to chief clerk House of Representatives 1897 and 1899; county attorney sixteen years. President Onsgard State Bank. Farmer. Republican. Member 1923 session.



F. O. Fredriksen, Caledonia, Minn., was born in Oslo, Norway, December 22, 1888. Attended Treider Business College and Aars and Voss College. Came to United States in 1906. Graduated Luther Theological Seminary, St. Paul, Minn., 1918. Married 1918 to Mae Larson of St. Paul, Minn. A pastor in the Lutheran church.

SECOND DISTRICT

Harold R. Atwood, born Nov. 15, 1896, Trempealeau, Wis., moved to Winona, 1902. Attended Winona public schools. Served as machinist apprentice for C. & N. W. Ry. Co. and has been employed by said company for over 10 years. Entered military service Feb. 22, 1918, served one year overseas; received honorable discharge July 22, 1919. Member of American Legion; served 2 years as executive committeeman of Leon J. Wetzel Post No. 9. Member International Association of Machinists local 133 and delegate to Winona Trades and Labor Council for 2 years.



Edward J. Forestell, St. Charles, born in adjoining county, 1880; resident of St. Charles 33 years. Educated in their public school. Served as mayor, fire chief, alderman and on Board of Education. Operates a farm implement, grain, coal and ice business on large scale. Married. Member of 1923 House.

THIRD DISTRICT

Blake C. Fisk was born in Plainview township, Wabasha county, May 22, 1873, and always has been an active farmer. Educated in the Plainview public school. On home farm until 25 and then conducted two large farms for eight or ten years. He then purchased the old home farm adjoining Plainview, where he carries on general farming and stock raising. He is married and has five sons. Elected county commissioner in 1916, and was chairman one year; re-elected in 1920. Has also served in township offices; member of the Plainview Board of Education. He is a director and manager of the Plainview Farmers Shipping Association.



FOURTH DISTRICT

Hans Peter Christenson was born in Denmark May 2, 1860. Received a common school education which was later supplemented by attending evening school. Worked on the farm in Denmark until the spring of 1882 when he emigrated to the United States, coming direct to Dodge county, Minn., where he stayed 18 months. In the fall of 1883 went to Rochester, Minn., where he attended school through the winter. Engaged in farming and has lived in Olmsted county ever since, and was at the general election on Nov. 4, 1924, elected to represent Olmsted county in the legislature.



FIFTH DISTRICT

Isaac Emerson, of Skyberg, was born in Dodge county, Minn., in 1880. Received his education in the common schools and was graduated from the Minnesota School of Agriculture, with the class of 1903. Has taken a prominent part in local community enterprises, also one of the organizers of the Minnesota Co-operative Creameries Association, Inc., of which he was elected treasurer. Is a farmer and married. Served in 1923 session.





O. H. Dahl was born on a farm in Rock county, Wis., Nov. 19, 1870. At an early age the family moved to Mitchell county, Iowa, where he received a public school education. In 1888 he entered the milling business and after mastering the trade operated the flour mill at Otranto, Iowa, for about fifteen years. In 1904 he moved to Lyle, Minnesota, where he has been engaged in the mercantile business from that time. He has held various important offices in the city, township and church. Married and has one daughter.

SIXTH DISTRICT

Mathias J. Rohne, of the Sixth District, was born in Norway on May 27, 1866; immigrated to the United States in the spring of 1882 and settled in Freeborn county the same year. Worked by the month in the summer and attended the common school in the winter, having worked for his board while going to school. He received his principal education in Norway. Has been an active member and promoter of various farmers' co-operative organizations for more than thirty years. Breeder of Holstein-Friesian cattle and Duroc-Jersey hogs.



SEVENTH DISTRICT



R. L. H. Lord, of Wells, was born in Faribault county in 1864. Received a common school education, attended the village school at Wells. Taught for a short time in the rural schools. Took a college course at Hamline University, from which he was graduated in 1890. The following year was employed in the Security Bank, in Minneapolis, at the same time pursued studies at the University Law School. Was superintendent of high schools at Le Roy, Aitkin, Chatfield and Fairmont from 1895 to 1915. At present is a fruit grower and nurseryman at Wells. One of the vice presidents of the State Horticultural Society, a vice president of the Faribault County Agricultural Association. Has been a member of the Board of Education at Wells for several years. Married Blanche Kemmerer of Springfield in 1895, they have two children.

EIGHTH DISTRICT

C. E. Whitney was born on a farm in Faribault county, Minnesota, June 2, 1866. At the age of 20 held teacher's certificate to teach in the public schools. Was married to Edna Ham, Sept. 4, 1888. Moved to Mapleton on a bare prairie farm in Blue Earth county in 1894 and has been elected and been a member of the town board for 14 years. Has held the office of school clerk, creamery director, director of telephone company and helped to organize and was president of local farm bureau and director of county farm bureau for years, vice president of Seed Growers Association and local representative of the public safety commission during the war. Has graduated 6 children through high school (4 of them with honors) and one graduating from the agricultural school at University Farm. Mr. Whitney still lives on the farm and is still one of the supervisors of the town in which he lives and is secretary of the Sterling-Mapleton Old Settlers Association, of which he is a member.



A. L. Veigel was born June 17, 1870, in Mankato, Minnesota, Blue Earth county. Lived on the farm till 1917. Manager of Mankato Creamery Association for twenty-three years, director and vice president of State Creameries Association, director of National Citizens Bank. House member 1923.

NINTH DISTRICT

Walter W. Adams, born at Fox Lake, Wis., Feb. 24, 1867. Came to Martin county in fall of same year. Lived on the same farm in Nashville township ever since. Graduated from common schools, later attended Parker College. Held township and school district offices continuously for past twenty-five years. Was county commissioner of Martin county for eight years. Director of the Fairmont Farmers Mutual Fire Insurance Company for the past 14 years. Been actively identified with farm bureau, farmers' clubs and all co-operative movements to better farming conditions.





Knute S. Thompson was born May 19, 1865, in Kragero, Norway. Emigrated to United States with parents in 1868 and lived for many years in Rosendale township, Watonwan county. Has taken active part in local affairs and republican politics. Was clerk of Watonwan county district court from 1908 to 1921. Withdrew in favor of young soldier candidate in 1920 and became candidate for the legislature. Resides on a farm, is married. In 1921 and 1923 House.

TENTH DISTRICT

A. C. Knudsen of Storden is 50 years old and came to America when sixteen from Denmark. He has been in Cottonwood county since 1898. Has been secretary of the Westbrook Mutual Fire Insurance Company twenty-five years. Is a Republican.

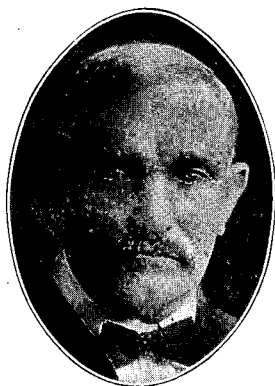

Lars O. Teigen is a native of Norway and was born November 27, 1864. He came to this country with his parents in 1868 and settled in Blue Earth county, Minnesota. In 1879 the family moved to Jackson county, where Mr. Teigen has since resided. He is a farmer and married. For many years has been an officer of several farmers' co-operative associations in his home community. The present session is his seventh term of service in the House.

ELEVENTH DISTRICT

Jacob N. Jacobson, born in Winneshiek county, Iowa, Aug. 5, 1867. Came with his parents to Rock county in 1874, where they homesteaded. Attended Luther college, Decorah, Ia., three years, Illinois Normal School and Business College at Dixon, Ill., one year. Taught district school two years. In 1888 engaged in the general merchandise business at Hills, Minn., disposing of same in 1912. Township clerk nine years and has served the village of Hills in various official capacities, being village treasurer. Has been with First National Bank of Hills since organization in 1902, and is president. Married in 1894 to Sigrid Stevens, of Decorah, Ia. Served in 1919, 1921 and 1923 Houses.



Sam C. Escher, of Worthington, was born in 1875 in Shelby county, Iowa. Was reared on the farm, his father being an extensive livestock breeder, which profession he is also following. Moved to southwestern Minnesota in 1907 and has resided there since. Is operating a fine improved half section stocked with full blood Angus cattle.

TWELFTH DISTRICT

John G. Johnson was born in Norway, July 3, 1863, and came to America in 1867 and to Fillmore county, Minn., in 1872. Moved with parents to Murray county with a team of oxen and covered wagon and located on a farm a mile from Hadley—then eighty miles from a town. Was married in 1889. Started farming in 1886. In merchandise business few years and town clerk thirty-three years. Interested in farmers' elevator and creamery and has four children. Now farms 920 acres. Member 1923 session.





Anton Anderson was born at Hamar, Norway, Oct. 14, 1857. Attended school in Norway and came to America with parents in 1869 and continued education. Homesteaded in Lincoln county in 1879 and now owns 1,200 acres in Minnesota and 65 acres in South Dakota. Hansonville town chairman forty-two years; school treasurer thirty-three years; president Farmers' Elevator twelve years; president Farmers' Lumber Co., ten years; president Farmers' National Bank of Hendricks since its organization in 1909. Is married and has eight children. Member of House 1923 and 1925.

H. J. Farmer, of Pipestone, was born July 8, 1853, in Canton, N. Y., where he attended school and an academy. In 1883 located in Pipestone county, buying a quarter section and has increased it to 400 acres. Has been a county commissioner, county treasurer and has been secretary, vice president and a director of Farmers' Grain Dealers Association. President Minnesota State Association of Township Mutual Fire Insurance companies.



THIRTEENTH DISTRICT

J. B. Gislason was born in Iceland, Dec. 6, 1872, and emigrated to America with his parents during the summer of 1879 and came direct to Minnesota, where his father bought a farm in Lyon county. This has been his home since. He is and has been engaged in farming all his life. Served as a member of the house, session in 1919, 1921 and 1923.

L. C. Rosetter was born on a farm in Swift county, Feb. 6, 1872, moved to Yellow Medicine county, Minn., with his parents in 1873, attended Windom Seminary one year, and two years at the Agriculture School. Is and has been engaged in farming, is married and has a family of nine children. Has devoted a good deal of time to local co-operation among farmers, and was instrumental in organizing the Stony Run Light & Power Co., which at present furnishes light and power to fifty farmers in his community, and at present is acting as manager and treasurer for the company. Has served on the town board and school board for the past eighteen years.



FOURTEENTH DISTRICT

Michael Kramer, of Belview, was born on a farm near Adams, Minn., Feb. 21, 1886, and soon afterwards went to Redwood county, where he now resides and operates his own farm, having been a railway mail clerk for four years. Received his education in the rural school of his native township. Served in the 1923 session of legislature. Married, has two sons, one daughter.

Louis Spellbrink, farmer, Milford township, Brown county, was born there Sept. 1, 1859. Received a common school education. Has held various township offices. Has held the office of clerk of his home school district for over forty years. He is secretary and manager of his home creamery association. Served in the 1919, 1921 and 1923 sessions.





Frederick Herrick Aldrich, M. D., Belview, Minn., born on a Minnesota farm in Rice county. Educated in Minneapolis public schools. Graduate Central High School, graduate Medical Department, University of Illinois, Chicago, World's War soldier, practicing physician and surgeon at Belview, Minn., for over twenty-one years. Married, one son.

FIFTEENTH DISTRICT

Oscar A. Swenson was born March 27, 1877, in Nicollet county. He received a common school education and later spent three years at the Luther Academy at Albert Lea, Minnesota, and one year at Gustavus Adolphus College at St. Peter. He has been a supervisor of New Sweden township and was chairman of the board for several years. He is secretary and manager of the New Sweden Creamery Association. He is a farmer. Married. Served in the 1913, 1915, 1917, 1919 and 1921 sessions.



Albert Lagerstedt, of Gibbon, was born in Sibley county, Minn., and educated in the public schools, University of Minnesota, University of California and Leland Stanford University. He has been engaged in teaching, government work and farming. Was elected to the legislature in 1922 and re-elected in 1924.

SIXTEENTH DISTRICT

E. H. Naylor, of Owatonna, was born on a farm in Steele county, Minn., in 1868, of Scotch and English parentage. He was a farmer and breeder of registered cattle until 1920. Served in the capacity of county commissioner for eight years. A life resident of the county he represents. Married.



John D. Lewer, of Waseca, was born on a farm in Woodville township, of Waseca county, thirty-eight years ago, and worked on that farm most of the time till he was twenty-two, when he was married and started farming for himself. He raised purebred cattle and horses till three years ago, when he went into automobile and farm machinery business. Has held school, town and other offices of public trust.

SEVENTEENTH DISTRICT

C. Roscoe Davis, of Cleveland, Minn., was born in Le Sueur county in 1882. Is a graduate of Gustavus Adolphus College of St. Peter, Minn. Has been manager of the Cleveland Farmers Elevator Co. for 16 years, mayor for three years and member of consolidated school board five years, director of First State Bank of Cleveland, Minn. Has been very successful in the auctioneering business for 12 years. Served as a member of the 1923 legislature. Is married and has two sons and one daughter.





EIGHTEENTH DISTRICT

G. E. Strandemo, of Medford, was born in Hallingdal, Norway, Feb. 15, 1868, and came to the United States in 1872, settled in Wheeling township, Rice county. He was engaged in mercantile business for 29 years and is at present farming. He is married and has two children. Member of 1923 house.

NINETEENTH DISTRICT

Andrew Finstuen resides at Kenyon in Goodhue county, Minnesota. He was born in the township of Roscoe in the same county in 1875; reared on a farm and lived there until 24 years old; taught school 4 years and was graduated from the Minnesota State University in 1902. Since then he has been editor of the Kenyon Leader and has practiced law. He is 49 years old, married Miss Matilda Strandness in 1909, and has one son, Avery S. This is his second term in the legislature, having been re-elected unopposed in the election in 1924.



Otto W. Kolshorn, farmer, living near Red Wing, was born in a log cabin on a Goodhue county homestead, December 6, 1872, and is farming a half section in Hay Creek township. He has been identified with and a director in numerous co-operative activities. In Red Wing industries 4 years. Teacher 12 years. President Goodhue County Farm Bureau. County School Board president, 15 years. Hay Creek Farm Mutual Fire Insurance Co., secretary. President of State Association of Farm Mutuals. Ten years' service in Minnesota National Guard. Married, two sons. Served in 1923 House.

TWENTIETH DISTRICT

T. H. Prince, 128 S. 3rd Ave., South St. Paul, Minn., born in Bangor, Maine, 1867. Came to Minnesota with his parents, 1870, locating in St. Paul, where he was educated in the public schools. Married in 1887, moved to South St. Paul in 1890, where he served in various municipal positions. Was elected to the 1913 session of the legislature, also the 1919 session. Occupation, general contractor.



TWENTY-FIRST DISTRICT

W. G. Fabel, of Norwood, was born in Carver county in 1872. His father was one of the early pioneers of the county and a veteran of the Civil War. Educated in the public schools and engaged in the general mercantile and real estate business for the last thirty years. Is married and resides in Norwood, Minn. Was a member of the House in 1923.

Dr. D. W. Wilson, of Belle Plaine, was born and raised on a farm in that vicinity. He attained his early education in the country school and Belle Plaine High School, and his college course at Northwestern University, Chicago, Illinois. Practiced dentistry at Belle Plaine for eight years. An ex-service man and is married.





TWENTY-SECOND DISTRICT

Herman Dammann is a farmer and livé stock breeder of Helen township, McLeod county.

TWENTY-THIRD DISTRICT

Theo. E. Thorkelson was born in Rice county, Minn., in 1875. Has lived in Renville county since 1878. Is a graduate of the Willmar Seminary; married and has five children. He was a member of the regular and special sessions of 1919 and of the regular sessions of 1921 and 1923. Occupation, farming.



TWENTY-FOURTH DISTRICT

J. O. Haugland was born in Fillmore county, Minnesota, from where his parents moved in 1867 and settled in Chippewa county, where the family has resided since. In the pioneer days he attended the frontier schools, later went to St. Olaf's School and the Minnesota University. Studied law in a private office, was county attorney for 6 years, held other local offices and been a member of the house in 1901, 1902 extra session, 1909, 1919, 1921, 1923 and 1925 sessions.



Iver C. Undlin was born in Norway, May 17, 1879. Came to Lac Qui Parle county, Minnesota, in 1881. Was county treasurer of Lac Qui Parle county, Minn., from 1906 to 1914. Married and resides on his farm in town of Cerro Gordo, Lac Qui Parle county, Minn.



TWENTY-FIFTH DISTRICT

Hemming S. Nelson was born March 16, 1872, in Kandiyohi county and attended the public schools there. For more than thirty years has been engaged in farming. Served as supervisor in Lake Elizabeth township and as president of the Lake Elizabeth creamery. Married. Served in 1921 and 1923 house.

Lewis Herfindahl was born Jan. 22, 1886, Benson township, Swift county, Minn. Attended rural school, then the Benson schools and graduated from the Benson High in 1906. Employed by the G. N. Ry. Co. from 1906 until 1910 as student and operator at Benson, Smith Lake and Litchfield. Has farmed since 1910. Is married and has three children. Has been a director of the creamery and live stock shipping associations. Is treasurer of school district No. 67 and clerk of Benson township. Was elected representative of the 25th legislative district from Swift county in 1924.





TWENTY-SIXTH DISTRICT

August Smith was born at Dundee, Ill., April 10, 1870, and moved that year with his parents to Meeker county, Minn., and has lived and farmed there since. He is a breeder of short-horn cattle, Yorkshire hogs and a diversified farming advocate. Favors co-operative methods and has held many church offices and positions of public trust. He served in the 1923 legislature and was elected by a good majority. He is married and has five sons who are all with him on the farm. His address is Litchfield, Minn., Route 5.

TWENTY-SEVENTH DISTRICT

Henry Spindler was born at Waconia, Carver county, Minnesota, in 1872, and spent his boyhood on a farm there. Was graduated from law department, University of Minnesota, in 1898, and has since practiced law. Was probate judge of Wright county for ten years. Married. Lives at Buffalo, Minnesota. Was in 1921 and 1923 House.



George A. Borg, Cokato, Minnesota, raised on a farm in Carver county. Business college graduate, also attended the University of Minnesota. Identified with a bank at Cokato fifteen years. Vice president of the Wright County Agricultural Association; director of the Northland Canning Company of Cokato; member of State Executive Committee American Legion two years. Holding a commission in the Officers Reserve Corps, U. S. Army. Single.

Joseph A. Kozlak was born in Minneapolis July 8, 1896; educated in parochial and public schools, college of St. Thomas and a graduate of the Minnesota College of Law. Served in the session of 1921. Occupation, furniture dealer and undertaker.



John F. Bowers, 308 Lowry Ave. N. E., Minneapolis, Minn., was born in Buffalo, N. Y., in 1887. He has been a resident of Minnesota for 34 years, having lived in Minneapolis for 20 years. He is a representative of the Franklin Co-operative Creamery Association. Member of legislature in 1923.

TWENTY-NINTH DISTRICT

Lewis Duemke, of Minneapolis, was born February 7, 1887, at Ada, Minn. He was raised on a farm, was graduated from the public schools and attended colleges in this state. He has been a resident of Minneapolis for nineteen years and during all this time has been with the East Side Argus and during the last twelve years has been its owner and publisher. Was a member of the legislature during the session of 1923.





Wilber L. Paulson was born in Minneapolis, Minnesota, July 2, 1896. He was educated in the public schools of Minneapolis and the Minnesota College of Law. He has been engaged in the general insurance business in Minneapolis, Minn., for the past ten years except during the World War, when he enlisted and served in the regular army.

He is now vice president of the Brugger-Paulson Company, insurance and surety bonds, having offices at 818 Second Avenue South, Minneapolis, Minn.

THIRTIETH DISTRICT

Frank E. Nimocks was born in Hillsdale county, Michigan, 1865, came to Minnesota in 1868. Was educated in the public schools of Minneapolis and later was graduated from the Barnard Business College, then was on the reportorial staff of the Minneapolis Journal and Tribune. He later took a course of dentistry in the New York College of Dentistry, and practiced that profession in Minneapolis. For several years past he has been manager of the Minneapolis Rebate Company and is still engaged in that business. Member of all legislatures since 1907 except 1911.



Mabeth Hurd Paige, 25 Dell Place, has lived in Minneapolis 29 years. Educated in Massachusetts. Graduated from College of Law, University of Minnesota, and admitted to the bar 1900. Has been active for many years in administrative capacity in philanthropic and social welfare organizations. Always believed in and worked for equal suffrage and since its accomplishment has endeavored to promote the political education of women and was for two years on the Board of the National League of Women Voters. Is married to James Paige and has one daughter. Is a Republican and was a member of the 1923 legislature.

THIRTY-FIRST DISTRICT

W. D. Washburn, Jr., was born in St. Paul, Minn.; educated in the Minneapolis public schools, Phillips Andover Academy, Andover, Mass., '83, and Yale, '88. He was in newspaper work on the Chicago Tribune, was associate editor of the Minneapolis Tribune, then entered the lumber and milling business, and now is engaged in pine, mineral and agricultural lands. He was a member of the legislature during the sessions of 1901, 1905, 1909, 1911, 1917, 1921 and 1923.



Sumner T. McKnight, residence 2200 Park Avenue, Minneapolis, born Milwaukee, Wisconsin. Educated public schools and Yale University, B. A. degree. World War, 88th Division, 351st Infantry—ten months overseas. Business, banking, real estate and finance.

THIRTY-SECOND DISTRICT

S. A. Stockwell was born at Anoka, Minn., June 8, 1857, and educated in public schools. Served in house of representatives in 1891, 1897 and 1923, and in the senate from 1899 to 1901. Was married to Maud Conkry in 1887 and has two children living.

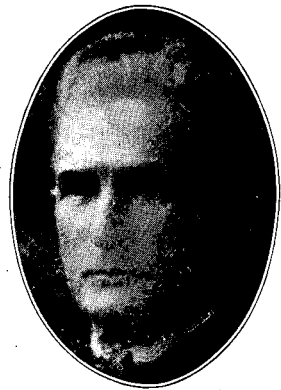



Otto D. Nellermoe was born in Hemnes, Norway. Came to the United States in 1905. Member of the Teamsters' and Chauffeurs' Union. Attended Augsburg Seminary from 1906 to 1913 and University of Minnesota from 1915 to 1917. Holds degree of B. A. Served in 1921 house.

THIRTY-THIRD DISTRICT

W. I. Norton was born in Allegan county, Mich., April 28, 1880. He was graduated from Marshall high school, and afterward from the University of Minnesota, having been a student in the College of Science, Literature and Arts, and that of Law. He is now engaged in the general law practice in the city of Minneapolis. Served in the legislatures of 1913, 1915, 1917, 1919, 1921 and 1923.



John Edson Stevens, Republican; lawyer; resides in Minneapolis. Member in 43rd session. Served in World War. Married, two children; 37 years of age.

THIRTY-FOURTH DISTRICT

Edwin L. MacLean was born August 9, 1890, in Duluth. Grandson of Addison Lockwood, an early settler of Minneapolis and dirt farmer in Brooklyn Center. Educated in Minneapolis public schools, attending the Garfield school, the Central High School, and the University of Minnesota. Studied law at Yale University, at the University of Washington, and at Cambridge University, England. Enlisted early in 1917 and served through World War in infantry, winning lieutenancy and then captaincy. Department judge advocate of Veterans of Foreign Wars, Director of Minneapolis Boy Scouts as representative of American Legion, and trustee of Disabled American Veterans. Minneapolis attorney. Married. Two sons. Member of 1923 legislature.



L. E. Brophey, 34th Legislative District, born at Greenwich, New York, September 1, 1880. Attended school at Greenwich, New York, Valparaiso, Indiana, and Chicago, Illinois. Came to Minneapolis in 1907. Married. Two sons, ages 15 and 9. Resides at 2719 Humboldt Avenue South, Minneapolis, Minnesota. Engaged in business as general contractor of excavating, grading and hauling. Legal education.

THIRTY-FIFTH DISTRICT

Erling Swenson was born in Minneapolis. He is a graduate of the North High School of Minneapolis and the University of Minnesota Law College, and is practicing law in Minneapolis. He was a member of both the 1921 and 1923 sessions of legislature.





Harry A. Montgomery was born in Australia. He resides at 3015 Fremont Ave. N., Minneapolis, Minn. Was for 10 years deputy county treasurer, and 8 years county commissioner of Hennepin county. Fifty years a resident of the district he represents.

THIRTY-SIXTH DISTRICT

Chas. E. Hulbert was born at Ann Arbor, Mich. Came to Minnesota in 1866, locating at Eden Prairie, Hennepin county, where he has since resided. Farmer by occupation. Filled various town offices. Served in the 1915, 1917, 1919, 1921 and 1923 sessions of the legislature.



Rollin Dutton was born in Crystal Lake township, Hennepin county, in 1884. Raised on a farm. Graduated from North High School, Minneapolis, in 1904. Engaged in farming and continued until 1920. During this time was active in the affairs of Crystal village and for eight consecutive years served as village recorder. In 1917 helped to organize the Robbinsdale Cheese Factory Association and served as its first president. Is secretary-treasurer of the Minneapolis National Farm Loan Association, a branch of the Federal Land Bank of St. Paul. Has always been active in farm club organization work and co-operative marketing. Served for two years as president of Hennepin County Farm Bureau Association.

THIRTY-SEVENTH DISTRICT

Mark H. Gehan, was born in St. Paul, Feb. 28, 1892. Lawyer.



Emanuel Johnson was born in Sweden and came to Minnesota in 1872. Resident of St. Paul for fifty-two years. Member of 1923 House.

THIRTY-EIGHTH DISTRICT

John J. McDonough was born September 25, 1895, at St. Paul, Minnesota. Attended the grade schools there, the college of St. Thomas, and the St. Paul College of Law, where he received a bachelor of law degree in the year 1918. He was admitted to the practice of law the same year. He is now engaged in the practice of law at 809-10 Commerce building, St. Paul, Minn.





Frank T. Starkey, 629 Farrington Ave., was born in St. Paul and has lived there all of his life. He has been business agent of the Milk Wagon Drivers for the past six years and identified with the labor movement. He is 30 years old, and has three children. He favors having the state carry workmen's compensation insurance.

THIRTY-NINTH DISTRICT

Albert J. Samec, Jr., was born June 1, 1884, in Lumice, Bohemia, now the Czecho Slovakia Republic. In 1884 he landed with his parents in Baltimore, where the family remained until 1885, when they moved to St. Paul and took a home in the thirty-ninth legislative district, where the subject of this sketch has lived since. He was educated in St. Paul public schools and is a cigarmaker by trade and a member of Cigarmakers' Union No. 98 in St. Paul. He is unmarried. He was a member of the 1921 and 1923 House.



Joseph H. Masek, 111 East George Street, St. Paul, is a lawyer, a member of the firm of Masek, Lynch & Levy, 508-509-510 Merchants Bank building. For three years he was city prosecuting attorney in St. Paul. Second term in the legislature. Born and reared in the district he represents.

FORTIETH DISTRICT

Guy E. Dilley was born in Chaska, Minn., January 3, 1881. Served as chief general clerk in the house of representatives during the legislative sessions of 1915 and 1917 and special session of 1916. In 1919 and 1921 was chairman military affairs committee; 1923 chairman general legislative committee. Appointed chairman of local draft board, Division No. 3, St. Paul, on June 3, 1917, and served continuously until the close of the great world war. His father, James F. Dilley, was a member of the house during sessions of 1873-1874, elected from Dakota county, and sessions 1876-1877, elected from Carver county.



Milton C. Lightner, born in St. Paul, December 13, 1886. Received his education in the public grade schools and St. Paul Academy, graduating from Yale University in 1909 and the Harvard Law School in 1912, and has since been practicing law in St. Paul. Served in the U. S. Naval Reserve Force during the World War. Is married and has two children. Served in the 1921 and 1923 sessions of the legislature.

FORTY-FIRST DISTRICT

George W. Rodenberg, senior member 41st district, residence St. Paul. General Agent National Life Insurance Company of the United States of America. Has taken active interest in obtaining legislation for good roads in his district. Has more legislation to his credit for the benefit of the residents of his district than any other member thereof. Has the conservatism and staunch ability wrought out by many years of experience and his vote is generally recorded in the affirmative on legislation for the welfare of the public. Secretary of the Ramsey County House delegation.





Fred B. Blum, 811 Margaret St., St. Paul, Minn. He has been engaged in the drug business and is married and has one child. Served in 1923 session.

FORTY-SECOND DISTRICT

A. S. Pearson, 1720 Laurel Ave., St. Paul, was born at Amery, Wis., January 27, 1894, and educated in the public schools at Hudson, Wis., and academic and law departments of the University of Minnesota, where he was graduated in 1916. He was a commissioned officer in the field artillery in the war. Was Ramsey county American Legion commander in 1920 and 1921. Unmarried. Engaged in practice of law, 624 Endicott Building, St. Paul. Served in 1923 session.



J. R. Sweitzer was born December 15, 1890, in Mifflin, Pa., and at an early age moved west with his parents, who settled in St. Paul after a brief term of residence in North Dakota. He was educated in the public schools and in Hamline University, St. Paul. World War veteran. Served as a major of heavy artillery in France. Now is a general contractor of building construction. Married. In 1921 House.

FORTY-THIRD DISTRICT

R. W. Wilkinson, farmer, Lake Elmo, Minn.



Rollin G. Johnson was born at Forest Lake, Minnesota, November 11, 1893. Graduate of the Forest Lake High School and St. Paul College of Law. Served in the World War as a military aviator. Practices law at Forest Lake. Married and father of two children.

FORTY-FOURTH DISTRICT

Albert A. Lodin was born on a farm April 1, 1882, in Athens township, Isanti county, Minn., where he now lives, owns and operates a 300 acre farm at the present time. Is married and has six children. Has always taken an active interest in farmers' co-operation, has served as secretary for the Isanti Co-operative Produce Co. for five years; has been a member of the school board for many years; has served on the county board for six years.





FORTY-FIFTH DISTRICT

Edward W. Mayman was born in Yorkshire, England, in 1859. He came to Sauk Rapids, Minn., in 1888, and has resided there since. Postmaster, four years; board of education, nine years; township supervisor, eight years. Engaged in horticulture 25 years; Horticultural Society member and has one of the largest fruit orchards in the state. Also farms actively. President of Live Stock Shipping Association. Married. Three children. Served as a member of the House, session of 1923.

Ray J. Quinlivan, born St. Cloud, 1894. Graduated Carleton College, 1916. Principal Morris High School, 1916-17. Entered U. S. Army May, 1917. Served in France with 337th Machine Gun Battalion until June, 1919. Instructor St. Paul Central High School, 1920-22. Graduated St. Paul College of Law 1922. Engaged in practice of law at St. Cloud. Married.



FORTY-SIXTH DISTRICT

Thomas J. Flahaven, born in Ohio, 1864, and has been a resident of Stearns county fifty-six years. Taught school twelve years; served on the school board twenty-seven years. Organized the first rural telephone company and also the first farmers' stock shipping association in the community. Served in the House sessions of 1919, 1921, 1923. Owns and operates a two hundred acre farm in Getty township. Married and has three children.



William Schneider was born in Germany in 1874 and came with his parents to Stearns county in 1886 and settled on a farm 3 miles southeast of Holdingford, Minn. He was educated in the public schools and taught school from 1900 to 1906. He was a progressive farmer and great promoter of farmers' organizations. Held numerous public offices and positions of public trust. He is married, has 5 children and lives at Albany, Minn.



FORTY-SEVENTH DISTRICT

L. E. Olson was born Jan. 21, 1866, in Sweden and came in 1868 to Douglas county, his home ever since. He attended school in various homestead shacks in the pioneer days and devoted his evenings to study when denied better educational advantages. He has held numerous public offices from town clerk, which he held for 23 years, to his present seat in the legislature. He now owns and operates a 240-acre farm in Belle River, Douglas county. He was married in 1889, and has six daughters and one son. Served in the legislature, 1921 and 1923.



H. M. Johnshoy, of Starbuck, was born in 1882, on the farm he now owns and operates. He was graduated from the Minnesota Agricultural School, St. Anthony Park, St. Paul, in 1902. He raises registered milking Shorthorn cattle. He has held various offices in co-operative marketing organizations, such as president of local elevator company, secretary of creamery and shipping association and secretary of District No. 13. Minnesota Co-operative Creameries Association. Is married and has four children. Served in 1923 house.



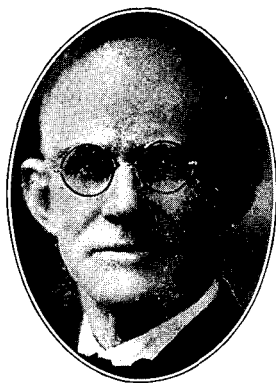

FORTY-EIGHTH DISTRICT

Charles J. Salmonson, Clinton, 68 years old. Has resided on the farm in Big Stone county forty-six years. Was a member of the house in the 1923 session.

Carl M. Iverson was born on a farm in Grant county in 1894. Attended country school until 1909 and later entered the Moorhead Normal School from which he graduated in 1915. Then entered University of Minnesota, taking agricultural course. Was superintendent of the Felton Consolidated School for one year. Bought a farm adjoining his home farm and has since operated it. Was elected to the legislature in 1918 and re-elected in 1920 and 1922.



Lewis C. Spooner, of Morris, is a veteran of the house, having served in 1907, 1909, 1911, 1913, 1915 and 1923. In 1907 he pushed through the bill establishing the Home School for Girls and separating that school from the Red Wing Training School for boys. He got the Morris Agricultural School, which has been of untold benefit to his county; got the properties then legislatively valued at \$100,000 as a gift, and got \$250,000 to erect new buildings. He got the new prison at Stillwater and the shops which, though they cost millions, have more than paid for themselves. He served as a member of the appropriations committee at the 1911 and 1915 sessions, holding them far below the requisitions. He is a strong advocate of water power development and waterways by rivers and the lakes-to-the-sea program, and economy.

O. C. Neuman, of Wheaton, Minn., was born on a farm in Dakota county, Minn., June 29, 1869. In 1886 he moved to Traverse county, Minn., with his parents on a farm. From 1890 to 1896 he was engaged in the mercantile business in Wheaton. Since then he has been successfully engaged in the buying and selling of farm lands and in the operation of livestock farms, having at present a fine herd of Short-horns on his well-equipped farms near Wheaton. He has for years taken active part in all public affairs. Credit is given him for Traverse county having one of the best county fairs in western Minnesota. Was a house member in the 1917, 1919, 1921 and 1923 sessions. Was president of the Minnesota Federation of County Fairs for two years.



FORTY-NINTH DISTRICT

S. P. Anderson was born Dec. 28, 1870, near Decorah, Ia., and came with his parents to Clay county, Minn., in 1872. He was educated in the public schools and Concordia College, Moorhead. Has been a farmer all his life and owns and operates (not by proxy) a 240-acre farm in Tausem township. He has and always has had a hand in co-operative enterprises. Served in the 1919, 1921 and 1923 sessions.

Ralph R. Davis, of Breckenridge, was born in Franklin county, Vt., Nov. 26, 1873. Moved to Herman, Minn., in the spring of 1880. Married and is a locomotive engineer. Served in 1923 legislature.



FIFTIETH DISTRICT



Hannah J. Kempfer was born Dec. 22, 1880, on the North Sea under the English flag. Put in a foundlings' home in March, 1881. Adopted by Mr. and Mrs. Ole Jensen, of Stavanger, Norway, in March, 1881. Went to Adams, Mower county, Minn., in 1886, and to Otter Tail county in 1889. Taught school when 17, and until she was 27 years old. Married Charles T. Kempfer, of Otter Tail county, in 1903. Has always lived on a farm. Served in the 1923 session. Is the first and only farmer's wife to be elected to the legislature.

John B. Hompe was born in Amsterdam, Holland, 1846. Came to America in 1849. In 1862 enlisted. Took part in all the battles of the Army of the Potomac until close of Civil war. Came to Minnesota in 1876. Served in the house session of 1889, and was presiding officer of senate in 1891. Served in senate session 1893 and house session of 1915, 1917, 1919, 1921, 1923, re-elected 1924.



Roy E. Dunn was born in Otter Tail county and is thirty-eight years old. His parents came to Otter Tail county nearly fifty years ago and settled on a homestead in the township which was later named after them (Dunn township). He was born on this farm and has made it his home most of his life. In addition to operating the farm he owns a summer resort. He has been a laboring man, a farmer, a store clerk, a bookkeeper, an accountant, and an instructor in the Students Army Training Corps during the World War. Has served as treasurer of his township, as president of the Pelican Rapids Commercial Club. A Republican in politics. Married and has one child, Virginia.

Nels T. Moen, born and raised in Minnesota and son of Otter Tail county pioneers. Graduate of Red Wing Seminary and College of Law, University of Minnesota. Has devoted most of his time to the practice of law and as editor. Has served as judge of probate, county attorney and municipal judge. Member of the House of Representatives 1917, 1919, 1921 and 1923, and special session of 1919.



FIFTY-FIRST DISTRICT

Alex Kinneberg, resident of Staples, Todd county, where he is at present engaged in the real estate and general insurance business. He is also interested in farming; 49 years old, married, four children. Served as a member of the House in the 1923 session.

Joseph A. Quinn, vice president of First National Bank of Menahga, and lawyer, was born on a farm near Lakeville in 1886. St. Paul Central High School graduate in 1907. Farmed at Lakeville till 1909. Taught school. St. Paul College of Law graduate in 1914. Practiced law at Tower. Organized three banks, practicing law at Eveleth, where he organized People's State Bank. School chairman. Married, three children. Served in 1923 session.



FIFTY-SECOND DISTRICT

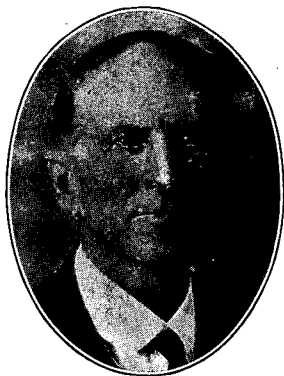

S. E. Parks was born at Lancaster, Wis., in 1866 and has been a farmer practically all his life; having worked at home on his father's farm until 26 years old, when he went on a farm of his own. He came to Minnesota in 1900 where he resided until he moved to Portland, N. D., as foreman on a 1,600 acre farm owned by G. W. Horton for four years. From there he came to Pillager and purchased a tract of wild land where he and his wife and family of five girls and one boy still reside, every foot of which is now under cultivation; and is therefore in a position to know the hardships of farmers and laborers of Cass county. He is the oldest son of a veteran, who fought for freedom.

George H. Herreid, born at Moose Lake, Minnesota, August 10, 1883; moved to North Branch, Minn., with his parents, who were engaged in the mercantile business there. He attended the public schools at North Branch, St. Olaf's College at Northfield and Dixon Business College. At the age of eighteen he went into the mercantile business for himself. In 1907 he moved to Deer River, Minn., where he opened a branch store, and where he has since resided. He also operates one of the largest dairy farms in Itasca county, is a director of the First National Bank of Deer River, and is also engaged in the real estate and loan business. He served in the 1919, 1921 and 1923 sessions.



FIFTY-THIRD DISTRICT



Edward Philip Scallon is representative-at-large from the 53rd District, which comprises Morrison and Crow Wing counties. Served in the 1923 session of the Minnesota legislature. Mr. Scallon was graduated from the Michigan College of Mines, Houghton, Michigan, receiving the degrees of Bachelor of Science and Engineer of Mines. Has practiced his profession in Michigan, Utah, Idaho, Arizona and Minnesota. Mr. Scallon is married and has three children. His residence is Crosby, and business address is Ironton.

Theo. Thielen was born in Stearns county 56 years ago. He graduated from Sauk Centre Academy and Business College in 1892, after which he taught school for eight years. He was married in 1893 and has twelve children living. Before moving to Pierz he served as town clerk in Buh. In Pierz he has served as secretary of board of education, U. S. census enumerator, president, and secretary 10 years. of Pierz Co-operative Creamery Association. At present he holds the following positions: Director of Pierz Farmers Mutual Fire Insurance Company, secretary-treasurer of the North Star Rural Telephone Co., clerk of school district No. 92, member of Morrison county tax reduction committee, agent for Mutual Creamery and Cheese Factory Fire Insurance Company of Minnesota.

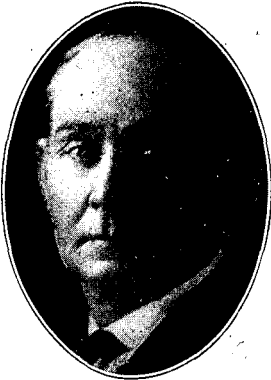

P. J. Long was born in Georgia in 1864, moved to Wisconsin in 1872, and engaged in the lumber business; came to Minnesota in 1888 and has resided in Ironton for 13 years. Was mayor of the village several years, engaged in mineral land and real estate business. Sessions of 1919, special of 1919, sessions of 1921 and 1923.

FIFTY-FOURTH DISTRICT

John E. Merritt was born at Tideoute, Pa., Nov. 28, 1861, and educated there. Located in Duluth in 1882, where he was employed as a timber cruiser until 1886 when he became engaged in the exploration and development of the Mesaba and Vermilion iron ranges. He was in the active management of the Biwabik, Missabe Mountain, and Mountain iron mines in development. Was a promoter and a director of the Duluth, Missabe and Northern Railway until it passed from the control of the Merritt brothers in 1893. In mining business until 1912, when he moved to a farm near Aitkin, Minn., where he still makes his home. Served in the House 1923.





R. T. Hart was born July 15, 1885, at Charter Oak, Iowa. Attended the public schools at Charter Oak and graduated from the Charter Oak High School. Lived on a farm until 1901 and then worked two years in a bank. Went into the lumber business in 1903 and has been in the lumber business ever since. Moved to Minnesota in 1911 and to Moose Lake, Minn., in 1914. Was mayor of Moose Lake three terms and has held other local offices. Married and has two children (twins).

FIFTY-FIFTH DISTRICT

George H. Deans was born in the state of Maine; attended public schools of that state, also New Hampshire, Boston, Mass., and Anoka, Minn.; formerly engaged in the lumber and railroad business; at the present time engaged in farming at Foreston and mercantile business at Oak Park, Minn. Is on the board of directors of the First National of Milaca, Minn., and Oak Park State, Oak Park, Minn.



John E. Odegard was born in Forest City, Iowa, on April 12, 1881. He has been a resident of Santiago, Sherburne county, for forty-two years, where he has been actively engaged in various business enterprises and farming. Has held several offices of public trust, such as postmaster, town treasurer, and member of school board. Served as member of the House, session of 1923. Married and has three children.

FIFTY-SIXTH DISTRICT

Joseph E. Therrien was born in Canada in 1879. Moved with parents to Two Harbors, Minn., in 1882, and educated in the public schools there. Married Jennie MacDermaid at Duluth in 1900, and has seven children. Studied law with county attorney at Two Harbors and in the office of Senator Charles A. Towne, of Duluth. He has been deputy and clerk in practically every office in Lake county. Moved to Pine City in 1908 and organized the Pine County Abstract Co., which he has conducted ever since. Was appointed judge of probate in 1917 and held office four years. Member 1923 house.

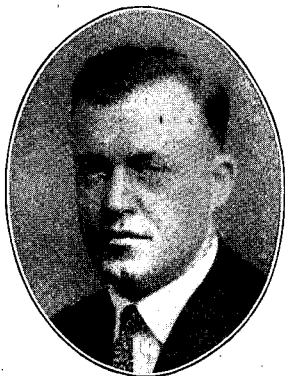

Raymond C. Andrews, born at Lindstrom, Minn., Oct. 19, 1893. Graduate of University of Minnesota Law School, 1921. Engaged in practice of law at Lindstrom.

FIFTY-SEVENTH DISTRICT

Warren E. Hastings was born on a farm in Alcona county, Mich., July 3, 1887, where he lived until 1900, moving with his parents to Minnesota and settling in Lake county. His education was gained in the public schools of Two Harbors, Minn. In June, 1907, he entered the employ of the Duluth & Iron Range R. R. as locomotive fireman and was promoted to the position of engineer in May, 1913, which position he still holds. Was married May 14, 1913, to Hattie Falk, of Two Harbors, and has one son eight years old.





Marcus B. Cullum, born at Laurel, Indiana, 1856; has been a resident of Duluth for thirty-five years and three times mayor of that city. Served in the House since 1919, being returned the last time without opposition.

FIFTY-EIGHTH DISTRICT

Chauncey A. Peterson, 225 West Fifth street, Duluth, was born in that city in 1897, and was graduated from Duluth Central High School in 1915. He served overseas in the World War. Is a member of the Electrical Workers' Union.



Frank G. Scribner was born in Salisbury, N. H. His ancestors date back to the early New England forefathers. Came west with his parents as a boy. Is a pioneer of northern Wisconsin and Minnesota; has been a resident of Duluth, for the past 25 years following his profession as a timber scaler, inspector, grader and estimator of forest products, and of late years timber and farm lands appraiser as well as soil survey. Was surveyor general of logs and lumber for the state of Minnesota in 1915, 1916 and 1917. Served as a member of the House in the 1921 session.

FIFTY-NINTH DISTRICT

George W. Johnson, born 1894, Duluth, Minnesota. High school graduate, completed a course in law. Married.



Lucien A. Barnes was born Jan. 13, 1871, at Little Rock, Ark., and later removed to Albion, Mich. There he attended the public schools, graduating from high school and attending Albion College one year. He came to Minnesota in 1890 and located in Duluth, where he has been in the real estate, insurance and banking business. He served over ten years as alderman of the city of Duluth, six years as a member of the Board of Education of that city and was chairman of the West Duluth Draft Board during the World War. Is married and has one son. Served in 1923 House.

SIXTIETH DISTRICT

R. W. Hitchcock, publisher Hibbing Daily Tribune.





Fred H. Holladay was born at Buckner, Louisa county, Virginia, June 15, 1877. Attended private schools and high school at Louisa, Va., and subsequently private schools. Came to Minnesota in 1899 to accept clerical position with Winston Bros. Co., contractors, of Minneapolis. In 1906 was transferred to Winston-Dear Company, contractors, at Hibbing, Minn., where he has since resided. He is vice president and general manager in charge of operations.

SIXTY-FIRST DISTRICT

George H. Lommen was born in Caledonia, Houston county, Minnesota, and almost continuously since has been a resident of the state of Minnesota. He is a graduate of the Caledonia High School of the class of 1913. Working days and attending classes at night, he carried himself through the St. Paul College of Law, and graduated from there in 1917. Mr. Lommen has been practicing his legal profession ever since at Biwabik, Minn., and during each of the past seven years he has been serving in a public capacity for the various cities on the eastern end of the Mesaba Iron Range, having been alternately the city attorney for McKinley, Biwabik, Aurora, and township of Bibawik, where his work has been largely in reference to municipal taxation and valuation of mineral properties. For two terms he served as mayor of Biwabik, his home city, designated then as the youngest mayor in the state of Minnesota. He has been active in politics, serving in 1922 as chairman of the Eighth Congressional District Republican convention. Mr. Lommen is unmarried and is at present maintaining law offices at Biwabik, in the iron country.



Edw. C. A. Johnson, born in Christiansund, Norway, in 1880. Came to America with his parents in 1891, lived in Duluth and later in Superior, Wisconsin. Moved to Virginia in 1893, where his father, J. O. Johnson, engaged in the bakery business. After the Virginia fire in 1900 he took over the business in which he is now engaged. Elected to the City Council three terms, served on the police and fire commission, was an ardent worker and member of the Home Rule Charter Commission of Virginia, and served on many other committees and commissions. He was three times elected to the Board of Education, served one term as treasurer and one as president of the board. He was mayor of Virginia during the war. Married to Cora Holl in 1904, and has a family of six children.

SIXTY-SECOND DISTRICT

Gustaf Erickson, merchant, Spooner, Minn. Has worked on farms, in the woods, on the rivers, in sawmills, stores, etc. Has served on school board and as village treasurer; was the first president of the State Bank of Spooner. Chief of Spooner fire department. President of Spooner Commercial Club.



David Hurlburt, Attorney, Secretary Koochi-ching Country Club, International Falls; secretary Northern Minnesota District Fair Association. Member 1923 session.

SIXTY-THIRD DISTRICT

E. P. Skaiem was born in Norway, Nov. 27, 1847. Came to Freeborn county, Minnesota, in 1869. The following year he located on the farm near Audubon, where he still resides. Has held various local offices and was for sixteen years commissioner in Becker county. He served in the 1919 and 1923 sessions of the state legislature and was re-elected on Nov. 4, 1924, to that position.





Fred D. Long, of Park Rapids, Minn., was born March 19, 1873, at Peterboro, Ont. Attended schools and finished business college there. Came to Brainerd, Minn., in 1892 and worked in lumber camps; was in restaurant business at Brainerd; later was timekeeper and storekeeper for Minnesota & International Railroad. In 1903 went to Park Rapids and became a member of Wilson Logging Co.; vice president and manager of Park Rapids Fuel & Supply Co. Has been president of Board of Education, president Commercial Club; Farm Bureau director and Fair Association director. A member of 1923 legislature. Married.

SIXTY-FOURTH DISTRICT

Gust. A. K. Anderson was born Mar. 25, 1880, on a Norman county farm. He finished the public schools and spent two years at college. Started farming in 1902; he is now the owner of 565 acres of highly cultivated land which he is still farming himself.



SIXTY-FIFTH DISTRICT

Walter E. Day, of Bagley, Minn., was born in 1880 at Castle Rock, Dakota county, Minn. Was graduated from Pillsbury Academy in 1900. Resident of Clearwater county for 24 years. Farmer by occupation. Is much interested in the co-operative movement and is president of the Bagley Co-operative Co. and the Farmers Publishing Co., two of the largest co-operatives in Clearwater county. Member of the house since 1919.



Marius Waldal was born on a farm near Erskine, Minn., May 30, 1891, and moved with his parents in 1895 to Red Lake county on a farm that he and his brother now operate. He attended schools of Red Lake county and one year at the Thief River Falls High School and was graduated in 1920 from the School of Agriculture, University of Minnesota. He has always been active in farmers' organizations, helped to organize them. He has been president of the local farmers' club, Community Shipping Association, secretary-treasurer of the Plummer Co-operative Creamery Association, township clerk and a director of the Red Lake County Farm Bureau. Was vice chairman of the organization committee that organized the Minnesota Potato Growers Exchange and is now trustee from Red Lake county. He is president of the Farmers Co-operative Grain Company, vice chairman of the Red River Valley Dairymen's Association. Member of the 1923 legislature.



SIXTY-SIXTH DISTRICT

J. C. Pratt, 40 years old, born and raised on a farm in southern Minnesota. Has been identified with the American labor movement for a number of years. Vice president of the Minnesota State Federation of Labor. Editor and manager of the Polk County Leader. Served in the session of 1923. Lives in Crookston, Minnesota.

B. M. Benson was born in 1886 on a farm in Polk county, Minnesota, and has followed farming. Served five years on town board, seven years as director and treasurer of Garden Valley Telephone Company and eight years as secretary and manager of one of the largest farmers' clubs in the state. He is married. Served in 1921 house.



SIXTY-SEVENTH DISTRICT



Ludvig Peterson was born at Klippan, Sweden, September 23, 1862. Came to the United States in May, 1882, at which time he located at Moorhead, Minnesota, in Clay county. Two years later he moved to Kittson county and homesteaded in what is now town of Poppleton and has been a resident of the county and has been farming ever since. Mr. Peterson was chairman of the town board of supervisors of Poppleton for 5 years when he declined to serve in that capacity any longer. He was a member of the board of directors and president of the Lancaster Co-operative Creamery for about 12 years; president of the Lancaster Co-operative Elevator Co. for 4 years and a director of the Farmers and Merchants State Bank of Lan-

caster for many years. The three last named positions he held until he moved to town of Red River and started farming there. Mr. Peterson is married and has raised a fine family of three sons and three daughters all of whom are grown up and are farming. Mr. Peterson was elected representative with the endorsement of the Farmer-Labor movement two years ago and served in the 1923 session of the legislature, during which session he did everything in his power to promote the good of the common people, the farmers and laborers.

Frank A. Green, of Stephen, Minn., is a farmer and a breeder of purebred livestock. Member of 1921 and 1923 House.



Louis Enstrom was born in Dalarne, Sweden, Sept. 28, 1873, and came with his parents to Minnesota in the spring of 1889, locating in what is now Roseau county, where he has since resided. Has held various offices. Was county commissioner twelve years. Is married. Farmer by occupation and resides at Malung. Served in the house in 1919, 1921 and 1923.

OFFICERS OF THE SENATE 1925

SECRETARY OF THE SENATE

George Peachey was born in Waupun, Wisconsin, on Sept. 3, 1853. He came to Minnesota in June, 1856, and is now engaged in the real estate and loan business in Owatonna, Steele county. He has held office of Clerk of Court twelve years, was a member of the Board of Education for eight years, a member of the Hospital Board for two years, a member of the State Senate for four years, and Secretary of the Senate during the sessions of 1909, 1911, 1913, 1915, 1917, 1919, 1921, 1923 and 1925. He is married.

FIRST ASSISTANT SECRETARY OF THE SENATE

G. Howard Spaeth, Norman county, attended Carleton College and Harvard Graduate School of Business Administration. Resides at Ada, Minn., where he is associated with A. L. Hanson, as secretary of the A. L. Hanson Co., and assistant cashier of the First State Bank of Ada. He is married and has three children. Has served as commander of the American Legion at Ada, is a member of the State Executive Committee American Legion and is director of the American Legion Publishing Co. Also a member of the local Board of Education. Served as assistant secretary in 1919, 1921, 1923, 1925 sessions.

SPECIAL ASSISTANT SECRETARY OF THE SENATE

Harry L. Fowler, Lake of the Woods county, was born in San Antonio, Texas, March 24, 1888. Was educated in San Antonio public schools and Alamo City College. Came to Minnesota in 1912 and located in Minneapolis. Moved to Spooner, Lake of the Woods county, in 1916. Is deputy county auditor of Lake of the Woods county, member of the village council and secretary of the Clover Leaf Co-operative Creamery Association. Served in the sessions of 1917, 1919, 1921, 1923 and 1925.

SECOND ASSISTANT SECRETARY OF THE SENATE

J. A. Blackwell was born at Litchfield, Minn., and educated in Litchfield public schools and at Minneapolis Academy. Worked as printer, proofreader and reporter on Twin Cities and Duluth papers. Went to Grand Marais in 1906 to publish the Cook County News Herald, of which he is now publisher.

THIRD ASSISTANT SECRETARY OF THE SENATE

N. H. Olson, St. Peter, Nicollet county, was born in Nicollet county. He moved to Lyon county in 1891 with his folks, settling on a farm, later to Balaton, and in 1911 he moved to St. Peter, where he now resides. Has been engaged in banking and farm loans for over twenty years.

FOURTH ASSISTANT SECRETARY OF THE SENATE

Howard Smith, of Thief River Falls, was born at White Bear, Minn., March 16, 1887. Attended Cleveland high and Hamline University. Studied law at the University of Minnesota and University of Washington. Was admitted to the bar May 10, 1908. Engaged in general practice of law at Thief River Falls, Minn.

ENROLLING CLERK OF THE SENATE

John Henry Webster was born at Faribault, Rice county, Minn., April 6, 1884, of Norwegian parents. Cigar maker by occupation. Secretary of Rice County Republican Committee. Married and has a family.

ENGROSSING CLERK OF THE SENATE

William J. Dwyer was born in Minneapolis, Nov. 18, 1884, and resides at 2828 Fourth Street North, Minneapolis.

SERGEANT-AT-ARMS OF THE SENATE

Mathias Nuerenberg was born April 20, 1859, in Marytown, Wis. He was appointed assistant sergeant-at-arms in 1919, 1921 and sergeant-at-arms at sessions of 1923 and 1925. Has been a resident of St. Cloud, Stearns county, Minn., over forty years.

ASSISTANT SERGEANT-AT-ARMS OF THE SENATE

Fred Newton was born Sept. 26, 1872, at Princeton, Minn., where he still resides. He was engaged in hardware implement business for twenty-four years. At present he is interested in dairy farming in Mille Lacs county, where he also holds position as county commissioner.

CHAPLAIN OF THE SENATE

Reverend Richard S. Read, chaplain of the State Senate, was born in Bennington, Vermont, and educated at Middlebury College, Vermont. Graduated from Seabury Divinity School, Faribault, Minn., and ordained to the Episcopal ministry by the Rt. Rev. S. C. Edsall, Bishop of Minn. Rector of St. Mark's Church, Lake City, Minn., where he founded and established the Lake City Hospital. Assistant rector of St. Paul's Church for six years in Duluth, Minn. Chaplain of the Episcopal students at the University of Minn. for seven years and for the last eight years rector of the Church of the Holy Trinity, Minneapolis, and is the present rector. Last year he built a practical and beautiful parish house next to the church.

OFFICERS OF THE HOUSE 1925

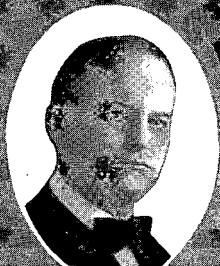

OSCAR ARNESON
CHIEF CLERK

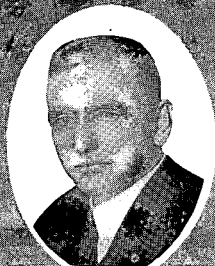

C. L. STEVENS
1ST ASST. CLERK



HARRY L. ALLEN
DESK CLERK



EDGAR L. NOYES
READING CLERK

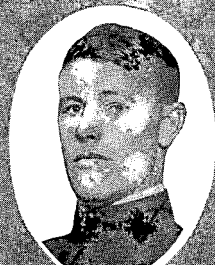

R. L. NORGAARD
ENGROSSING CLERK



J. PATRICK MCGILL
ENROLLING CLERK



M. J. PEHLER
INDEX CLERK



HENRY ROBEL
SERGEANT-AT-ARMS



PETER C. LYNCH
ASST. SERGEANT-AT-ARMS



M. E. ALTMAN
2ND ASST. CLERK



REV. ALFRED G. PINKHAM
CHAPLAIN

OFFICERS OF THE MINNESOTA SENATE



G. W. PEACHEY
SECRETARY



FRED NEWTON
ASST. SERGEANT-AT-ARMS

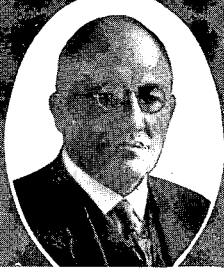

M. NUERENBERG
SERGEANT-AT-ARMS



G. HOWARD SPAETH
1ST ASST. SECRETARY

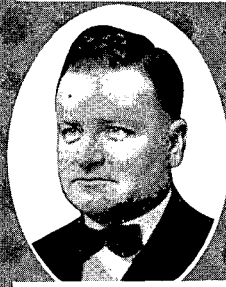

WM. J. DWYER
ENGROSSING CLERK

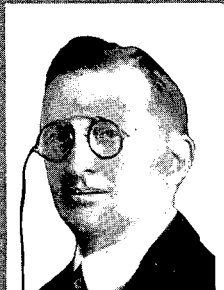

R. S. READ
CHAPLAIN



J. A. BLACKWELL
2ND ASST. SECRETARY



HOWARD SMITH
4TH ASST. SECRETARY



N. H. OLSON
3RD ASST. SECRETARY

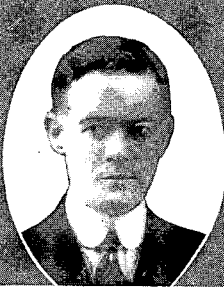

JOHN HENRY WESTER
ENROLLING CLERK



HARRY L. FOWLER
SPECIAL ASST. SECY.

OFFICERS OF THE HOUSE OF REPRESENTATIVES 1925

CHIEF CLERK

Oscar Arneson was born in Bergen, Norway, April 16, 1878. He came to America with his parents when three years of age. The family settled in Kandiyohi county and the year following moved to Grant county. He has been in active newspaper work in Grant county for fifteen years and for eleven years was publisher of the Grant County Review at Herman. He served as second assistant clerk in 1907 and as first assistant in 1909 and as chief clerk in 1911, 1913, 1915, 1917, 1919, 1921, 1923 and 1925, also extra sessions 1912, 1916 and 1919.

FIRST ASSISTANT CLERK OF THE HOUSE

Charles L. Stevens was born in 1867 in Illinois. Admitted to the bar in 1892. Delegate from ninth Minnesota district to the republican national convention in 1912. Member of the Minnesota legislature in 1915 and 1917. Served as first assistant clerk in 1921 and 1923. Resides at Warren, where he has published the Warren Register since 1894.

SECOND ASSISTANT CLERK

Monick, E. Altman was born at Duluth, Minn., July 18, 1899; graduate Duluth Central high and attended the University of Minn. Connected with the Duluth Herald in advertising and editorial departments for three years. Married during present session.

INDEX CLERK

M. J. Pehler was born in Winona, Minnesota, Sept. 8, 1893. Has held various legislative positions in the House at regular sessions since 1907.

ENROLLING CLERK OF THE HOUSE

J. Patrick McGill was born at Merrickville, Ont., July 29, 1889, receiving his education in public and high school at Merrickville. Moved to Minnesota in 1899, living at Hallock till 1906. Since that time has resided at Brainerd, at which place he now operates a barber shop. Married and has three children. Was enrolling clerk 1923 session.

DESK CLERK

Harry L. Allen was born in Monterey, Indiana, April 6, 1897. He received his education in the schools of Cleveland and Mankato, Minnesota. By occupation is a salesman. He is married and resides in Mankato, Minnesota.

BIOGRAPHICAL SKETCHES

ENGROSSING CLERK OF THE HOUSE

Ralph E. Norgaard was born December 20, 1893, in Traverse county Minnesota. Was admitted to the bar in 1920 and has been practicing law since at Wheaton. Served as engrossing clerk of the house in 1919, 1921 and 1923.

READING CLERK OF HOUSE

Edgar L. Noyes, born Minnetonka Mills, Hennepin county, Minnesota, 1880. Graduate Minneapolis public schools and State University of Minnesota. Married. Resides in Minneapolis. Is a realtor.

SERGEANT-AT-ARMS

Henry Robel was born on the farm, near Mankato, Blue Earth county, Minn., in 1860. In his early childhood he attended the log school house and later the public schools, Mankato. Graduate Mankato Business college. Married and has five grown-up children. He is a farmer growing produce for the market. He is the father of the \$100,000.00 bridge which spans the Minnesota river at Mankato. He has held many positions of trust. Was 1921 and 1923 sergeant.

ASSISTANT SERGEANT-AT-ARMS

Peter C. Lynch, Foreston, Minn.

POSTMASTER

S. Oscar Morse was born in Nobles county, Minnesota. Married M. Eleanor Moffat, of Nobles county, Minnesota. Has one married daughter, Mrs. Elmer F. Keller, of Powers, Ore. Has been engaged in real estate at Slayton for over thirty years. Was Assistant Postmaster of House of Representatives 1921 and Postmaster sessions 1923 and 1925.

ASSISTANT POSTMASTER

Laurence Erickson was born in Hennepin county, Minnesota. Graduate of the Minneapolis public schools, high school, and Minnesota College.

CHAPLAIN OF HOUSE

The Rev. Alfred G. Pinkham, chaplain, is a native of St. John's, Newfoundland. He attended the public school at Irvington on the Hudson, New York, and graduated from the high school there at the age of 16. He then went to Winnipeg, Manitoba, where he taught school for two years before entering the University of Manitoba. Graduated and was ordained in the Anglican Church, Deacon and Priest in 1881. Was Rector of Holy Trinity Church, Headingley, Manitoba, from 1882-84. Headmaster of the Bishop Whipple College, Moorhead, Minn., in 1887-88. Rector of Trinity Church, Litchfield, Minn., from 1888-92. Rector of St. Stephen's Church, Grand Island, Neb., from 1892-97. Rector of St. Paul's Church, Owatonna, Minn., from 1897-1906, and of the Church of the Ascension, St. Paul, since that time. He was Grand Master of Masons of Minnesota in 1916, and is a 33d degree Mason of the Ancient and Accepted Scottish Rite of the Southern Jurisdiction of the United States, and Grand Prelate of the Grand Commandery of Knights Templar of Minnesota.

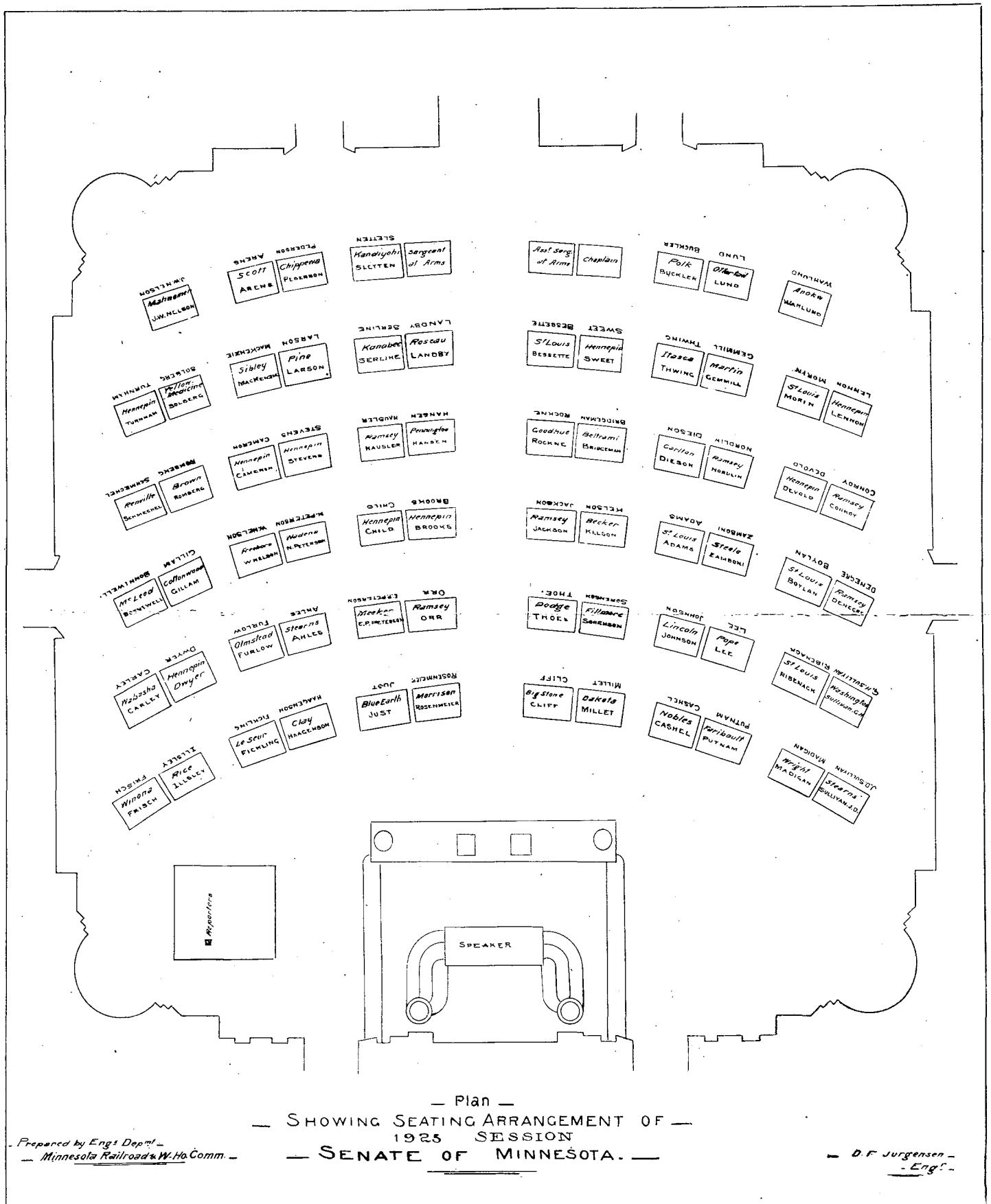

UNITED STATES GOVERNMENT

UNITED STATES GOVERNMENT

CALVIN COOLIDGE, of Massachusetts, President.....	\$75,000
CHARLES G. DAWES, of Illinois, Vice President.....	12,000

SIXTY-NINTH CONGRESS

SENATE

[Republicans in roman (55); Democrats in *italic* (40); Farmer-Labor in SMALL CAPITALS (1).]

Alabama—Oscar W. Underwood and J. Thomas Heflin.
Arizona—Henry F. Ashurst and Ralph H. Cameron.
Arkansas—Joseph T. Robinson and Thaddeus H. Caraway.
California—Hiram W. Johnson and Samuel M. Shortridge.
Colorado—Lawrence C. Phipps and Rice W. Means.
Connecticut—George P. McLean and Hiram Bingham.
Delaware—Thomas F. Bayard and T. Coleman du Pont.
Florida—Duncan U. Fletcher and Park Trammell.
Georgia—William J. Harris and Walter F. George.
Idaho—William E. Borah and Frank R. Gooding.
Illinois—William B. McKinley and Charles S. Deneen.
Indiana—James E. Watson and Samuel M. Ralston.
Iowa—Albert B. Cummins and Smith W. Brookhart.
Kansas—Charles Curtis and Arthur Capper.
Kentucky—Richard P. Ernst and Fred M. Sackett.
Louisiana—Joseph E. Ransdell and Edwin S. Broussard.
Maine—Bert M. Fernald and Frederick Hale.
Maryland—Ovington E. Weller and William Cabell Bruce.
Massachusetts—William M. Butler and Frederick H. Gillett.
Michigan—Woodbridge N. Ferris and James Couzens.
Minnesota—HENRIK SHIPSTEAD and Thomas D. Schall.
Mississippi—Pat Harrison and Hubert D. Stephens.
Missouri—James A. Reed and Selden P. Spencer.
Montana—Thomas J. Walsh and Burton K. Wheeler.
Nebraska—George W. Norris and Robert B. Howell.
Nevada—Key Pittman and Tasker L. Oddie.
New Hampshire—George H. Moses and Henry W. Keyes.

THE SENATE—Continued

New Jersey—Walter E. Edge and *Edward I. Edwards*.
New Mexico—*Andrieus A. Jones* and *Sam G. Bratton*.
New York—James W. Wadsworth, Jr., and *Royal S. Copeland*.
North Carolina—*F. M. Simmons* and *Lee S. Overman*.
North Dakota—Edwin F. Ladd and Lynn J. Frazier.
Ohio—Frank B. Willis and Simeon D. Fess.
Oklahoma—J. W. Harreld and W. B. Pine.
Oregon—Charles L. McNary and Robert N. Stanfield.
Pennsylvania—George Wharton Pepper and David A. Reed.
Rhode Island—*Peter G. Gerry* and Jesse H. Metcalf.
South Carolina—*Ellison D. Smith* and *Coleman L. Blease*.
South Dakota—Peter Norbeck and W. H. McMaster.
Tennessee—*Kenneth McKellar* and *L. D. Tyson*.
Texas—*Morris Sheppard* and *Earle B. Mayfield*.
Utah—Reed Smoot and *William H. King*.
Vermont—Frank L. Greene and Porter H. Dale.
Virginia—*Claude A. Swanson* and *Carter Glass*.
Washington—Wesley L. Jones and *C. C. Dill*.
West Virginia—*M. M. Neely* and Guy D. Goff.
Wisconsin—Robert M. La Follette and Irvine L. Lenroot.
Wyoming—Francis E. Warren and *John B. Kendrick*.

HOUSE OF REPRESENTATIVES

Republicans in roman (245); Democrats in *italic* (183); Farmer-Labor in SMALL CAPS (3); Socialist in ROMAN CAPS (2). Those marked * served in the Sixty-eighth Congress. Those marked † served in a previous Congress. Whole number 435. Vacant (2): Third New Jersey and fourth California. Predecessors of incoming Members in heavy brackets [].

ALABAMA

1. *John McDuffie, Monroeville.
2. *Lister Hill, Montgomery.
3. *Henry B. Steagall, Ozark.
4. *Lamar Jeffers, Anniston.
5. *William B. Bowling, Lafayette.
6. *William B. Oliver, Tuscaloosa.
7. *Miles C. Allgood, Allgood.
8. *Edward B. Almon, Tuscumbia.
9. *George Huddleston, Birmingham.
10. *William B. Bankhead, Jasper.

ARIZONA

At Large

- *Carl Hayden, Phoenix.

ARKANSAS

1. *William J. Driver, Osceola.
2. *William A. Oldfield, Batesville.
3. *John N. Tillman, Fayetteville.
4. *Otis Wingo, De Queen.
5. *Heartsill Ragon, Clarkesville.
6. *James B. Reed, Lonoke.
7. *Tilman B. Parks, Hope.

CALIFORNIA

1. *Clarence F. Lea, Santa Rosa.
2. *John E. Raker, Alturas.
3. *Charles F. Curry, Sacramento.
4. ¹
5. Lawrence J. Flaherty [Mae E. Nolan], San Francisco.
6. Albert E. Carter [James H. MacLafferty], Oakland.
7. *Henry E. Barbour, Fresno.
8. *Arthur M. Free, San Jose.
9. *Walter F. Lineberger, Long Beach.
10. *John D. Fredericks, Los Angeles.
11. *Philip D. Swing, El Centro.

COLORADO

1. *William N. Vaile, Denver.
2. *Charles B. Timberlake, Sterling.
3. *Guy U. Hardy, Canon City.
4. *Edward T. Taylor, Glenwood Springs.

CONNECTICUT

1. *E. Hart Fenn, Wethersfield.
2. *Richard P. Freeman, New London.
3. *John Q. Tilson, New Haven.
4. *Schuyler Merritt, Stamford.
5. †James P. Glynn [Patrick B. O'Sullivan], Winsted.

DELAWARE

At Large

- Robert G. Houston [William H. Boyce], Georgetown.

FLORIDA

1. *Herbert J. Drane, Lakeland.
2. R. A. Green [Frank Clark], Starke.
3. *John H. Smithwick, Pensacola.
4. *William J. Sears, Kissimmee.

GEORGIA

1. †Charles G. Edwards [R. Lee Moore], Savannah.
2. E. E. Cox [Frank Park], Camilla.
3. *Charles R. Crisp, Americus.
4. *William C. Wright, Newnan.
5. *William D. Upshaw, Atlanta.
6. Samuel Rutherford [James W. Wise], Forsyth.
7. *Gordon Lee, Chickamauga.
8. *Charles H. Brand, Athens.
9. *Thomas M. Bell, Gainesville.
10. *Carl Vinson, Milledgeville.
11. *William C. Lankford, Douglas.
12. *William W. Larsen, Dublin.

IDAHO

1. *Burton L. French, Moscow.
2. *Addison T. Smith, Twin Falls.

ILLINOIS

1. *Martin B. Madden, Chicago.
2. *Morton D. Hull, Chicago.
3. *Elliott W. Sproul, Chicago.
4. *Thomas A. Doyle, Chicago.

¹ Vacancy caused by death of Julius Kahn, December 18, 1924.

HOUSE OF REPRESENTATIVES—Continued.

ILLINOIS—Continued

5. **Adolph J. Sabath*, Chicago.
6. †*John J. Gorman* [*James R. Buckley*], Chicago.
7. **M. Alfred Michaelson*, Chicago.
8. **Stanley H. Kunz*, Chicago.
9. **Fred A. Britten*, Chicago.
10. **Carl R. Chindblom*, Chicago.
11. **Frank R. Reid*, Aurora.
12. **Charles E. Fuller*, Belvidere.
13. **William R. Johnson* [*John C. McKenzie*], Freeport.
14. **John C. Allen* [*William J. Graham*], Monmouth.
15. **Edward J. King*, Galesburg.
16. **William E. Hull*, Peoria.
17. **Frank H. Funk*, Bloomington.
18. **William P. Holaday*, Georgetown.
19. **Charles Adkins* [*Allen F. Moore*], Decatur.
20. **Henry T. Rainey*, Carrollton.
21. †*Loren E. Wheeler* [*J. Earl Major*], Springfield.
22. **Ed. M. Irwin* [*Edward E. Miller*], Belleville.
23. **William W. Arnold*, Robinson.
24. **Thomas S. Williams*, Louisville.
25. **Edward E. Denison*, Marion.

At Large

- **Richard Yates*, Springfield.
 **Henry R. Rathbone*, Kenilworth.

INDIANA

1. **Harry E. Rowbottom* [*William E. Wilson*], Evansville.
2. **Arthur H. Greenwood*, Washington.
3. **Frank Gardner*, Scottsburg.
4. **Harry C. Canfield*, Batesville.
5. **Noble J. Johnson* [*Everett Sanders*], Terre Haute.
6. **Richard N. Elliott*, Connersville.
7. **Ralph E. Updike, Sr.* [*Merrill Moores*], Indianapolis.
8. **Albert H. Vestal*, Anderson.
9. **Fred S. Purnell*, Attica.
10. **William R. Wood*, Lafayette.

INDIANA—Continued

11. **Albert R. Hall* [*Samuel E. Cook*], Marion.
12. **David Hogg* [*Louis W. Fairfield*], Fort Wayne.
13. **Andrew J. Hickey*, Laporte.

IOWA

1. **William F. Kopp*, Mount Pleasant.
2. **F. D. Letts* [*Harry E. Hull*], Davenport.
3. **T. J. B. Robinson*, Hampton.
4. **Gilbert N. Haugen*, Northwood.
5. **Cyrenus Cole*, Cedar Rapids.
6. **C. William Ramseyer*, Bloomfield.
7. **Cassius C. Dowell*, Des Moines.
8. **Lloyd Thurston* [*Hiram K. Evans*], Osceola.
9. **William R. Green*, Council Bluffs.
10. **L. J. Dickinson*, Algona.
11. **William D. Boies*, Sheldon.

KANSAS

1. **Daniel R. Anthony, Jr.*, Leavenworth.
2. **Chauncey B. Little* [*U. S. Guyer*], Olathe.
3. **W. H. Sproul*, Sedan.
4. **Homer Hoch*, Marion.
5. **James G. Strong*, Blue Rapids.
6. **Hays B. White*, Mankato.
7. **J. N. Tinchér*, Medicine Lodge.
8. **William A. Ayres*, Wichita.

KENTUCKY

1. **Alben W. Barkley*, Paducah.
2. **David H. Kincheloe*, Madisonville.
3. **Robert Y. Thomas, Jr.*, Central City.
4. **Ben Johnson*, Bardstown.
5. **Maurice H. Thatcher*, Louisville.
6. **Arthur B. Rouse*, Burlington.
7. **Virgil Chapman* [*Joseph W. Morris*], Paris.
8. **Ralph Gilbert*, Shelbyville.
9. **Fred M. Vinson*, Louisa.
10. **John W. Langley*, Pikeville.
11. **John M. Robsion*, Barbourville.

¹ Elected to fill vacancy in Sixty-eighth Congress caused by death of Edward C. Little, June 27, 1924.

HOUSE OF REPRESENTATIVES—Continued.

LOUISIANA

1. *James O'Connor, New Orleans.
2. *J. Zach Spearing, New Orleans.
3. *Whitmell P. Martin, Thibodeaux.
4. *John N. Sandlin, Minden.
5. *Riley J. Wilson, Harrisonburg.
6. Bolivar E. Kemp [George K. Favrot], Amite.
7. *Ladislav Lazaro, Washington.
8. *James B. Aswell, Natchitoches.

MAINE

1. *Carroll L. Beedy, Portland.
2. *Wallace H. White, Jr., Lewiston.
3. *John E. Nelson, Augusta.
4. *Ira G. Hersey, Houlton.

MARYLAND

1. *T. Alan Goldsborough, Denton.
2. *Millard E. Tydings, Havre de Grace.
3. *John Philip Hill, Baltimore.
4. *J. Charles Linthicum, Baltimore.
5. Stephen W. Gambrill,² Laurel.
6. *Frederick N. Zihlman, Cumberland.

MASSACHUSETTS

1. *Allen T. Treadway, Stockbridge.
2. George B. Churchill [Frederick H. Gillett], Amherst.
3. Frank H. Foss [Calvin D. Paige], Fitchburg.
4. George R. Stobbs [Samuel E. Winslow], Worcester.
5. *John Jacob Rogers, Lowell.
6. *A. Piatt Andrew, Gloucester.
7. *William P. Connery, Jr., Lynn.
8. Harry I. Thayer [Frederick W. Dallinger], Wakefield.
9. *Charles L. Underhill, Somerville.
10. John J. Douglass [Peter F. Tague], Boston.
11. *George Holden Tinkham, Boston.
12. *James A. Gallivan, Boston.
13. *Robert Luce, Waltham.
14. *Louis A. Frothingham, Easton.
15. Joseph W. Martin, Jr. [Robert Leach¹], North Attleboro.
16. *Charles L. Gifford, Barnstable.

¹ Elected to fill vacancy in Sixty-eighth Congress caused by death of Hon. William S. Greene September 22, 1924.

² Also elected to fill vacancy in Sixty-eighth Congress caused by death of Hon. Sydney E. Mudd October 11, 1924.

MICHIGAN

1. John B. Sosnowski [Robert H. Clancy], Detroit.
2. *Earl C. Michener, Adrian.
3. *Arthur B. Williams, Battle Creek.
4. *John C. Ketcham, Hastings.
5. *Carl E. Mapes, Grand Rapids.
6. *Grant M. Hudson, East Lansing.
7. *Louis C. Cramton, Lapeer.
8. *Bird J. Vincent, Saginaw.
9. *James C. McLaughlin, Muskegon.
10. *Roy O. Woodruff, Bay City.
11. *Frank D. Scott, Alpena.
12. *W. Frank James, Hancock.
13. *Clarence J. McLeod, Detroit.

MINNESOTA

1. Allen J. Furlow [Sydney Anderson], Rochester.
2. *Frank Clague, Redwood Falls.
3. August H. Andresen [Charles R. Davis], Red Wing.
4. *Oscar E. Keller, St. Paul.
5. *Walter H. Newton, Minneapolis.
6. *Harold Knutson, St. Cloud.
7. *O. J. Kvale, Benson.
8. †WILLIAM L. CARSS [Oscar J. Larson], Proctor.
9. *KNUD WEFALD, Hawley.
10. Godfrey G. Goodwin [Thomas D. Schall], Cambridge.

MISSISSIPPI

1. *John E. Rankin, Tupelo.
2. *B(ill) G. Lowrey, Blue Mountain.
3. W. M. Whittington [William Y. Humphreys], Greenwood.
4. *Jeff Busby, Houston.
5. *Ross A. Collins, Meridian.
6. *T. Webber Wilson, Laurel.
7. *Percy E. Quin, McComb City.
8. *James W. Collier, Vicksburg.

MISSOURI

1. *M. A. Romjue, Macon.
2. *Ralph F. Lozier, Carrollton.
3. *Jacob L. Milligan, Richmond.

HOUSE OF REPRESENTATIVES—Continued.

MISSOURI—Continued

4. *Charles L. Faust, St. Joseph.
5. †Edgar C. Ellis **[Henry L. Jost]**, Kansas City.
6. *C. C. Dickinson, Clinton.
7. *Samuel C. Major, Fayette.
8. †William L. Nelson **[Sidney C. Roach]**, Columbia.
9. *Clarence Cannon, Troy.
10. *Cleveland A. Newton, St. Louis.
11. *Harry B. Hawes, St. Louis.
12. *Leonidas C. Dyer, St. Louis.
13. Charles E. Kiefner **[J. Scott Wolff]**, Perryville.
14. Ralph E. Bailey **[James F. Fulbright]**, Sikeston.
15. *Joe J. Manlove, Joplin.
16. *Thomas L. Rubey, Lebanon.

MONTANA

1. *John M. Evans, Missoula.
2. *Scott Leavitt, Great Falls.

NEBRASKA

1. *John H. Morehead, Falls City.
2. *Willis G. Sears, Omaha.
3. *Edgar Howard, Columbus.
4. *Melvin O. McLaughlin, York.
5. *Ashton C. Shallenberger, Alma.
6. *Robert G. Simmons, Scottsbluff.

NEVADA

At Large

- †Samuel S. Arentz **[Charles L. Richards]**, Simpson.

NEW HAMPSHIRE

1. Fletcher Hale **[William N. Rogers]**, Laconia.
 2. *Edward H. Wason, Nashua.
- NEW JERSEY
1. *Francis F. Patterson, Jr., Camden.
 2. *Isaac Bacharach, Atlantic City.
 3. 1. ——— **[Elmer H. Geran]**, ———.
 4. Charles A. Eaton **[Charles Browne]**, Trenton.
 5. *Ernest R. Ackerman, Plainfield.
 6. *Randolph Perkins, Woodcliff Lake.
 7. *George N. Seger, Passaic.

NEW HAMPSHIRE—Continued

8. †Herbert W. Taylor **[Frank J. McNulty]**, Newark.
9. Franklin W. Fort **[Daniel F. Minahan]**, East Orange.
10. *Frederick R. Lehlbach, Newark.
11. Oscar L. Auf der Heide **[John J. Eagan]**, West New York.
12. Mary T. Norton **[Charles F. X. O'Brien]**, Jersey City.

NEW MEXICO

At Large

- *John Morrow, Raton.

NEW YORK

1. *Robert L. Bacon, Westbury.
2. *John J. Kindred, Astoria.
3. *George W. Lindsay, Brooklyn.
4. *Thomas H. Cullen, Brooklyn.
5. *Loring M. Black, Jr., Brooklyn.
6. Andrew L. Somers **[Charles I. Stengle]**, Brooklyn.
7. *John F. Quayle, Brooklyn.
8. *William E. Cleary, Brooklyn.
9. *David J. O'Connell, Brooklyn.
10. *Emanuel Celler, Brooklyn.
11. *Anning S. Prall, W. New Brighton.
12. *Samuel Dickstein, New York City.
13. *Christopher D. Sullivan, New York City.
14. *Nathan D. Perlman, New York City.
15. *John J. Boylan, New York City.
16. *John J. O'Connor, New York City.
17. *Ogden L. Mills, New York City.
18. *John F. Carew, New York City.
19. *Sol Bloom, New York City.
20. *FIORELLO H. LAGUARDIA, New York City.
21. *Royal H. Weller, New York City.
22. *Anthony J. Griffin, New York City.
23. *Frank Oliver, Bronx.
24. *Benjamin L. Fairchild, Pelham.
25. *J. Mayhew Wainwright, Rye.
26. *Hamilton Fish, Jr., Garrison.

¹ Vacancy caused by death of T. Frank Appleby, December 14, 1924.

HOUSE OF REPRESENTATIVES—Continued.

NEW YORK—Continued

27. Harcourt J. Pratt [Charles B. Ward], Highland.
28. *Parker Corning, Albany.
29. *James S. Parker, Salem.
30. *Frank Crowther, Schenectady.
31. *Bertrand H. Snell, Potsdam.
32. *Thaddeus C. Sweet, Phoenix.
33. Frederick M. Davenport [Homer P. Snyder], Clinton.
34. Harold S. Tolley [John D. Clarke], Binghamton.
35. *Walter W. Magee, Syracuse.
36. *John Taber, Auburn.
37. *Gale H. Stalker, Elmira.
38. *Meyer Jacobstein, Rochester.
39. *Archie D. Sanders, Stafford.
40. *S. Wallace Dempsey, Lockport.
41. *Clarence MacGregor, Buffalo.
42. *James M. Mead, Buffalo.
43. *Daniel A. Reed, Dunkirk.

NORTH CAROLINA

1. Lindsay Warren [Hallett S. Ward], Washington.
2. *John H. Kerr, Warrenton.
3. *Charles L. Abernethy, New Bern.
4. *Edward W. Pou, Smithfield.
5. *Charles M. Stedman, Greensboro.
6. *Homer L. Lyon, Whiteville.
7. *William C. Hammer, Asheboro.
8. *Robert L. Doughton, Laurelsprings.
9. *Alfred L. Bulwinkle, Gastonia.
10. *Zebulon Weaver, Asheville.

NORTH DAKOTA

1. *Olger B. Burtness, Grand Forks.
2. Thomas Hall,¹ Bismarck.
3. *James H. Sinclair, Kenmare.

OHIO

1. *Nicholas Longworth, Cincinnati.
2. *A. E. B. Stephens, North Bend.
3. *Roy G. Fitzgerald, Dayton.
4. W. T. Fitzgerald [John L. Cable], Greenville.
5. *Charles J. Thompson, Defiance.
6. *Charles C. Kearns, Batavia.
7. *Charles Brand, Urbana.

OHIO—Continued

8. Brooks Fletcher [R. Clint Cole], Marion.
9. †W. W. Chalmers [Isaac R. Sherwood], Toledo.
10. Thomas A. Jenkins [Israel M. Foster], Ironton.
11. *Mell G. Underwood, New Lexington.
12. *John C. Speaks, Columbus.
13. *James T. Begg, Sandusky.
14. *Martin L. Davey, Kent.
15. *C. Ellis Moore, Cambridge.
16. *John McSweeney, Wooster.
17. *William M. Morgan, Newark.
18. *Frank Murphy, Steubenville.
19. *John G. Cooper, Youngstown.
20. *Charles A. Mooney, Cleveland.
21. *Robert Crosser, Cleveland.
22. *Theodore E. Burton, Cleveland.

OKLAHOMA

1. S. J. Montgomery [E. B. Howard], Bartlesville.
2. *William W. Hastings, Tahlequah.
3. *Charles D. Carter, Ardmore.
4. *Tom D. McKeown, Ada.
5. *F. B. Swank, Norman.
6. *Elmer Thomas, Medicine Park.
7. *James V. McClintic, Snyder.
8. *M. C. Garber, Enid.

OREGON

1. *Willis C. Hawley, Salem.
2. *Nicholas J. Sinnott, The Dalles.
3. M. E. Crumpacker [Elton Watkins], Portland.

PENNSYLVANIA

1. *William S. Vare, Philadelphia.
2. *George S. Graham, Philadelphia.
3. *Harry C. Ransley, Philadelphia.
4. Benjamin M. Golder [George W. Edmonds], Philadelphia.
5. *James J. Connolly, Philadelphia.
6. *George A. Welsh, Philadelphia.
7. *George P. Darrow, Philadelphia.
8. *Thomas S. Butler, West Chester.
9. *Henry W. Watson, Langhorne.
10. *William W. Griest, Lancaster.

¹ Also elected to fill vacancy in Sixty-eighth Congress caused by resignation of Hon. George M. Young September 2, 1924.

HOUSE OF REPRESENTATIVES—Continued.

PENNSYLVANIA—Continued

11. *Laurence H. Watres, Scranton.
12. Edmund N. Carpenter [*John J. Casey*], Wilkes-Barre.
13. *George F. Brumm, Minersville.
14. Charles J. Esterly [*William M. Croll*], Reading.
15. *Louis T. McFadden, Canton.
16. *Edgar R. Kiess, Williamsport.
17. Frederick W. Magrady [*Herbert W. Cummings*], Mount Carmel.
18. *Edward M. Beers, Mount Union.
19. Joshua W. Swartz [*Frank C. Sites*], Harrisburg.
20. †Anderson H. Walters [*George M. Wertz*], Johnstown.
21. *J. Banks Kurtz, Altoona.
22. Franklin Menges [*Samuel F. Glatfelter*], York.
23. *William I. Swoope, Clearfield.
24. *Samuel A. Kendall, Meyersdale.
25. *Henry W. Temple, Washington.
26. *Thomas W. Phillips, Jr., Butler.
27. *Nathan L. Strong, Brookville.
28. *Harris J. Bixler, Johnsonburg.
29. *Milton W. Shreve, Erie.
30. *William R. Coyle [*Everett Kent*], Bethlehem.
31. *Adam M. Wyant, Greensburg.
32. *Stephen G. Porter, Pittsburgh.
33. *M. Clyde Kelly, Swissvale.
34. *John M. Morin, Pittsburgh.
35. *James M. Magee, Pittsburgh.
36. *Guy E. Campbell, Crafton.

RHODE ISLAND

1. *Clark Burdick, Newport.
2. *Richard S. Aldrich, Warwick.
3. *Jeremiah E. O'Connell, Providence.

SOUTH CAROLINA

1. Thomas S. McMillan [*W. Turner Logan*], Charleston.
2. Butler B. Hare [*James F. Byrnes*], Saluda.
3. *Fred H. Dominick, Newberry.
4. *John J. McSwain, Greenville.
5. *William F. Stevenson, Cheraw.
6. *Allard H. Gasque, Florence.
7. *Hampton P. Fulmer, Orangeburg.

SOUTH DAKOTA

1. *Charles A. Christopherson, Sioux Falls.
2. *Royal C. Johnson, Aberdeen.
3. *William Williamson, Custer.

TENNESSEE

1. *B. Carroll Reece, Butler.
2. *J. Will Taylor, La Follette.
3. *S. D. McReynolds, Chattanooga.
4. *Cordell Hull, Carthage.
5. *Ewin L. Davis, Tullahoma.
6. *Joseph W. Byrns, Nashville.
7. Edward E. Eslick [*W. C. Salmon*], Pulaski.
8. *Gordon Browning, Huntingdon.
9. *Finis J. Garrett, Dresden.
10. *Hubert F. Fisher, Memphis.

TEXAS

1. *Eugene Black, Clarksville.
2. *John C. Box, Jacksonville.
3. *Morgan G. Sanders, Canton.
4. *Sam Rayburn, Bonham.
5. *Hatton W. Sumners, Dallas.
6. *Luther A. Johnson, Corsicana.
7. *Clay Stone Briggs, Galveston.
8. *Daniel E. Garrett, Houston.
9. *Joseph J. Mansfield, Columbus.
10. *James P. Buchanan, Brenham.
11. *Tom Connally, Marlin.
12. *Fritz G. Lanham, Fort Worth.
13. *Guinn Williams, Decatur.
14. *Harry M. Wurzbach, Seguin.
15. *John N. Garner, Uvalde.
16. *C. B. Hudspeth, El Paso.
17. *Thomas L. Blanton, Abilene.
18. *Marvin Jones, Amarillo.

UTAH

1. *Don B. Colton, Vernal.
2. *Elmer O. Leatherwood, Salt Lake City.

VERMONT

1. Elbert S. Brigham [*Frederick G. Fleetwood*], St. Albans.
2. *Ernest W. Gibson, Brattleboro.

HOUSE OF REPRESENTATIVES—Continued.

VIRGINIA

1. *Schuyler Otis Bland, Newport News.
2. *Joseph I. Deal, Norfolk.
3. *Andrew J. Montague, Richmond.
4. *Patrick Henry Drewry, Petersburg.
5. Joseph Whitehead [J. M. Hooker], Stuart.
6. *Clifton A. Woodrum, Roanoke.
7. *Thomas W. Harrison, Winchester.
8. *R. Walton Moore, Fairfax.
9. *George C. Peery, Tazewell.
10. *Henry St. George Tucker, Lexington.

WASHINGTON

1. *John F. Miller, Seattle.
2. *Lindley H. Hadley, Bellingham.
3. *Albert Johnson, Hoquiam.
4. *John W. Summers, Walla Walla.
5. *Sam B. Hill, Waterville.

WEST VIRGINIA

1. Carl G. Bachmann [Benjamin L. Rosenbloom], Wheeling.

WEST VIRGINIA—Continued

2. Frank L. Bowman [R. E. L. Allen], Morgantown.
3. John M. Wolverton [Stuart F. Reed], Richwood.
4. †Harry C. Woodyard [George W. Johnson], Spencer.
5. James French Strother [Thomas J. Lilly], Welch.
6. *J. Alfred Taylor, Fayetteville.

WISCONSIN

1. *Henry Allen Cooper, Racine.
2. *Edward Voigt, Sheboygan.
3. *John M. Nelson, Madison.
4. *John C. Schafer, Milwaukee.
5. *VICTOR L. BERGER, Milwaukee.
6. *Florian Lampert, Oshkosh.
7. *Joseph D. Beck, Viroqua.
8. *Edward E. Browne, Waupaca.
9. *George J. Schneider, Appleton.
10. *James A. Frear, Hudson.
11. *Hubert H. Peavey, Washburn.

WYOMING

At Large

- *Charles E. Winter, Casper.

UNITED STATES COURTS IN MINNESOTA

UNITED STATES CIRCUIT COURT OF APPEALS AND DISTRICT COURTS

JUDGES

Hon. Willis Van Devanter, Associate Justice United States Supreme Court, Washington, D. C.

CIRCUIT JUDGES

Hon. Walter H. Sanborn, St. Paul, Minn.

Hon. Kimbrough Stone, Kansas City, Mo.

Hon. Robert E. Lewis, Denver, Colo.

Hon. William S. Kenyon, Fort Dodge, Ia.

DISTRICT JUDGES

Hon. Wilbur F. Booth, Minneapolis, Minn.

Hon. John F. McGee, Minneapolis, Minn.

Hon. Wm. A. Cant, Duluth, Minn.

CLERK DISTRICT COURT

Joel M. Dickey, St. Paul, Minn.

DEPUTY CLERKS OF COURT

Margaret L. Mullane, St. Paul, Minn., Chief Deputy.

Thomas H. Howard, Minneapolis, Minn.

C. M. Smith, Minneapolis, Minn.

J. C. H. Engel, Duluth.

E. Catherine Neff, Duluth, Minn.

L. A. Levorson, Fergus Falls, Minn.

Mabel L. Sheardown, Winona, Minn.

Lenore Davies, Mankato, Minn.

UNITED STATES ATTORNEY

Lafayette French, Jr., St. Paul, Minn.

ASSISTANT UNITED STATES ATTORNEYS

William Anderson, Minneapolis, Minn.

Leland S. Scott, St. Paul, Minn.

George A. Heisey, St. Paul, Minn.

DEPARTMENT OF JUSTICE

BUREAU OF INVESTIGATION

M. J. Johannes, Minneapolis, Minn., special agent in charge.

UNITED STATES MARSHAL

Edward Rustad, Minneapolis, Minn.

CHIEF DEPUTY UNITED STATES MARSHAL

Stephen J. Picha, St. Paul, Minn.

TIMES AND PLACES OF HOLDING COURTS

Circuit court of appeals: First Monday in May, at St. Paul, Minn.

District court, first division: Third Tuesdays in May and November, at Winona.

Second division: Fourth Tuesdays in April and October, at Mankato.

Third division: First Tuesdays in June and December, at St. Paul.

Fourth division: First Tuesdays in April and October, at Minneapolis.

Fifth division: Second Tuesdays in January and July, at Duluth.

Sixth division: First Tuesday in May and second Tuesday in November, at Fergus Falls.

COUNTIES IN THE DISTRICT

First Division: Dodge, Fillmore, Houston, Mower, Olmsted, Steele, Wabasha, and Winona.

Second Division: Blue Earth, Brown, Cottonwood, Faribault, Freeborn, Jackson, Lac qui Parle, LeSueur, Lincoln, Lyon, Martin, Murray, Nicollet, Nobles, Pipestone, Redwood, Rock, Sibley, Waseca, Watonwan, and Yellow Medicine.

Third Division: Chisago, Dakota, Goodhue, Ramsey, Rice, Scott, and Washington.

Fourth Division: Anoka, Carver, Chippewa, Hennepin, Isanti, Kandiyohi, McLeod, Meeker, Renville, Sherburne, Swift, and Wright.

Fifth Division: Aitkin, Benton, Carlton, Cass, Cook, Crow Wing, Itasca, Kanabec, Koochiching, Lake, Mille Lacs, Morrison, Pine, and St. Louis.

Sixth Division: Becker, Beltrami, Big Stone, Clay, Clearwater, Douglas, Grant, Hubbard, Kittson, Mahnomen, Marshall, Norman, Otter Tail, Pennington, Polk, Pope, Roseau, Red Lake, Stearns, Stevens, Todd, Traverse, Wadena, Wilkin, and Lake of the Woods.

REFEREES IN BANKRUPTCY

Herbert M. Bierce.....	Winona
Jean A. Flittie and Horace W. Roberts.....	Mankato
Gideon S. Ives.....	St. Paul
Alexander McCune	Minneapolis
William O. Pealer	Duluth
Ole J. Vaulc	Crookston
N. F. Field.....	Fergus Falls
Ernest W. Campbell.....	Litchfield

MASTERS IN CHANCERY

United States Commissioner Howard S. Abbott.....	Minneapolis
Ambrose Tighe	St. Paul

Masters appointed by the Court when deemed necessary.

UNITED STATES COMMISSIONERS

Harry D. Irwin.....	Minneapolis
Howard S. Abbott.....	Minneapolis
J. C. H. Engel.....	Duluth
Samuel Whaley	St. Paul
Hiram A. Simons.....	Bemidji
Frances V. Levorson.....	Fergus Falls
Otto A. Poirier.....	Virginia
Erik Winje	Detroit
Alexander Fosmark	Warroad
Bert Hanson	Warroad
E. Raymond Hughes.....	Mankato
Asa D. Polk	Brainerd
James C. Wilson.....	Grygla
Karl Finkelnberg	Winona
Francis B. Tiffany.....	St. Paul
Morris Willett	Baudette
Anton O. Hagen.....	Roseau
Wm. T. Goddard.....	St. Paul
Leo J. Moerke.....	Duluth
George Gerritz	Little Falls
Beulah L. Harlan.....	Red Lake

MINNESOTA FEDERAL OFFICERS

MINNESOTA FEDERAL OFFICERS INTERNAL REVENUE DEPARTMENT

Collector—L. M. Willcuts, St. Paul.
Deputy—A. R. Knox, St. Paul.

CUSTOMS SERVICE, ST. PAUL

Collector—Harry A. Lund, Minneapolis.
Deputy—Clayton R. Cooley, Minneapolis.

CUSTOMS SERVICE, DULUTH

Collector—Oscar E. Dahly, Duluth.
Deputy—N. A. Linderberg, Duluth.

RAILWAY MAIL SERVICE

Division Superintendent—F. F. McBride, St. Paul.
Assistant Superintendent—Benjamin Carle, St. Paul.

POSTOFFICE INSPECTION SERVICE St. Paul Division

Inspector in Charge—W. J. Marles, St. Paul.
Chief Clerk—M. P. Moroney, St. Paul.

NATURALIZATION SERVICE

Chief Examiner—Robert S. Coleman, St. Paul.

CIVIL SERVICE COMMISSION

District Secretary—J. M. Shoemaker, St. Paul.

UNITED STATES LAND OFFICES IN MINNESOTA

Duluth district—Robert E. Patterson, Register.
Cass Lake district—P. M. Larson, Register.
Crookston district—Martin Widsten, Register.

NOTE: In all offices, the positions of register and receiver have been consolidated, abolishing the office of receiver.

INDEX

INDEX TO MAPS

	Next to Page
Congressional districts	118
Legislative districts	164
Physical features of state.....	222
Judicial districts	248

INDEX TO ILLUSTRATIONS

The Minnesota Capital.....	Frontispiece
Knute Nelson	3
Calvin L. Brown.....	6
State Seal	14
State Flag	18
State Flower	68
Diagram of seats, House and Senate.....	744
Ortonville Armory	244
Morris Armory	247
Winona State Teachers College.....	250
Mankato State Teachers College.....	250
University Memorial Stadium—exterior.....	253
University Memorial Stadium—interior.....	255
Morris School of Agriculture.....	283
Crookston Agricultural School.....	290
Photographs of state officials.....	630
Photographs of Minnesota members of Congress.....	666
Photographs of members of State Senate.....	670
Photographs of House members of Legislature	694
Photographs of 1925 Senate officers.....	738
Photographs of 1925 House officers.....	740

GENERAL INDEX

	Page
Act authorizing state government	16
Act establishing territorial government	7
Admission of state to Union	70
Accountancy—Board duties	239
Board members	611
Adjutant general—duties	245
Staff	570
Since statehood	111
Administrative officials	234
Agents, prison, reformatory, parole	603
Agents, Federal	757
Agricultural schools	289
Agricultural society, State	286
Members of	612
Agriculture, Commissioner—duties	235
Staff	573
Air squadron	246
Aitkin county—	
(county seat, Aitkin)	
Officials	496
Newspapers	537
Vote in 1924	320
Alabama, state officials	529
Alexander Ramsey park	226
Amendments—	
To Federal Constitution	93
To State Constitution	49
Vote on in 1924	318
Anoka county—	
(county seat, Anoka)	
Officials	496
Newspapers	537
Vote in 1924	322
Anoka asylum	272
Apiary, board of inspection	235
Appeals, board of grain, duties	236
Members	610
Apportionment—	
Congressional	113
Judicial (districts)	248
Legislative	152
Territorial	101
Arbitration board, duties	241
Architects, members of board	614
Area, of state	220
Arizona, state officials	529
Arkansas, state officials	529
Armory board	241
Artillery	246
Art society, organization	283
Members	610
Assessed valuation of state	292
Assistant secretaries of state since 1860	110
Associate justices of supreme court, staff	574
Biographies	654
Since statehood	105
Territorial	100
Asylums, state, for the insane	272

	Page
Athletic board members	612
Attorney general, duties	233
Staff	573
Since statehood	104
Territorial	100
Attorneys, U. S.	755
Audit, board of	238
Auditor, state, duties	232
Deputies since 1888	110
Staff	569
Since statehood	104
Territorial	100
Austin, Horace, state park	227
Authority and contents	2
Automobile, examining board	611
Registration department	567
Bankruptcy, referees in	756
Banks, superintendent of, duties	234
Staff	576
Since statehood	111
Barbers, examining board, duties	240
Members	609
Becker county—	
(county seat, Detroit)	
Officials	496
Newspapers	537
Vote in 1924	324
Beltrami county—	
(county seat, Bemidji)	
Officials	497
Newspapers	537
Vote in 1924	326
Bemidji state park	228
Teachers college	607
Benton county—	
(county seat, Foley)	
Officials	497
Newspapers	537
Vote in 1924	328
Big Stone county—	
(county seat, Ortonville)	
Officials	497
Newspapers	537
Vote in 1924	328
Board of control, duties	262
Members	
Staff	581
Boiler inspection, steam vessels	237
Biographies—	
Congressmen of Minnesota	666
District judges	656
House of Legislature, 1925	695
members	741
House officers, 1925	671
Senate members, 1925	739
Senate officers, 1925	633
State officials, 1925	654
Supreme court judges	228
Birch Coulee monument	274
Blind, school for	2
Blue Book, Minnesota authority for	

	Page		Page
Blue Earth county—		Clerks of court—	
(county seat, Mankato)		Since statehood	106
Officials	498	Staff in 1925	574
Newspapers	538	Territorial	100
Vote in 1924	330	U. S. courts	755
"Blue Sky" (state securities)		Colleges, University of Minne-	
commission	286	sota	256
Boards, see Commissions		Colony for epileptics, Cambridge	274
Bonus board	242	Colorado, state officials	529
Boys' training school, Red Wing	275	Commissions, boards and depart-	
Brown county—		ments—	
(county seat, New Ulm)		Accountancy	239, 611
Officials	498	Advisory for state sanitarium,	
Newspapers	538	duties	239
Vote in 1924	332	Members	608
Burntside forest	225	Agricultural, duties	235
California, state officials	529	Staff	578
Cambridge colony for epileptics	274	Apiary inspection	235
Camp Release park	226	Arbitration	241
Capitol, grounds commission,		Armory	241
duties	242	Athletic	612
Commission, members	611	Audit	238
Custodian and employees	601	Automobile, duties	241
Carlton county—		Members	611
(county seat, Carlton)		Banking, duties	234
Officials	498	Members	576
Newspapers	538	Barbers examining, duties	240
Vote in 1924	334	Members	609
Carver county—		Boiler inspectors	237
(county seat, Chaska)		Bonus	242
Officials	499	Capitol grounds, duties	242
Newspapers	538	Members	611
Vote in 1924	336	Chiropody, duties	242
Cass county—		Members	613
(county seat, Walker)		Chiropractic, duties	241
Officials	499	Members	613
Newspapers	538	Compensation, insurance	604
Vote in 1924	336	Control, duties	262
Census, incorporated villages	617	Members and staff	581
Chancery, masters in	756	Dairy and food, duties	234
Chief Justice supreme court	654	Staff	582
Since statehood	105	Dental, duties	240
Territorial	100	Members	608
Children's bureau, board of con-		Deposit	238
trol	581	Drainage and waters, duties	238
Chippewa county—		Staff	587
(county seat, Montevideo)		Education, duties	251
Officials	499	Members	613
Newspapers	538	Electricity, duties	241
Vote in 1924	340	Members	611
Chiropody examiners, duties	242	Fire marshal, duties	235
Members	613	Staff	591
Chiropractic examiners, duties	241	Forestry, duties	238
Members	613	Members	614
Chisago county—		Staff	597
(county seat, Center City)		Game and fish, duties	237
Officials	500	Staff	589
Newspapers	539	Grain appeals, duties	236
Vote in 1924	340	Members	610
Chronological history of Minne-		Staff	572
sota	212	Grain inspection, duties	236
Civil service, U. S.	757	Staff	572
War, Minnesota in	215	Great Lakes-St. Lawrence	
Clay county—		Tidewater	242, 615
(county seat, Moorhead)		Health, duties	239
Officials	500	Members and staff	592
Newspapers	539	Highway, descriptive	237, 285
Vote in 1924	342	Staff	598
Clearwater county—		Hotel inspector, duties	235
(county seat, Bagley)		Staff	591
Officials	500	Industrial, descriptive	112, 285
Newspapers	539	Staff	584
Vote in 1924	344	Immigration, duties	238
		Staff	587

	Page		Page
Commissions, boards and de-		Highway	237, 285, 598
partments—continued—		Immigration	238, 587
Insurance, duties	234	Industrial	106, 584
Staff	577	Supreme court	574
Lakes to sea, duties	242	Tax	588
Members	613	United States	756
Land and lakes attractions,		Committees—	
descriptive	242	House of 1925 legislature	173
Members	613	Senate of 1925 legislature	171
Land improvement	614	Compensation insurance board...	604
Law examiners, duties	239	Congress—	
Members	608	Apportionment	118
Librarian	587	Map of congressional districts..	118
Live stock sanitary, duties..	241	Members of in 1925 (68th)....	745
Members	609	Members of U. S. senate	745
Medical examiners, duties	240	Members of house of	748
Members	608	Minnesota members since 1860..	116
Nurses, duties	240	Vote in Minnesota 1923 sena-	
Members	611	torial primary	297
Oil inspector, duties	234	Vote in Minnesota 1924 pri-	
Staff	583	mary	303
Optometry, duties	240	Vote in Minnesota 1923 special	
Members	609	senatorial	300
Osteopathy, duties	240	Vote in Minnesota 1924 gen-	
Members	609	eral	486
Pardon	239	Connecticut state officials	530
Parole, duties	239	Consumptives, sanatorium	273
Members	603	Constitution, Minnesota	21
Pharmacy, duties	240	1924 amendment vote	318
Members	608	United States	83
Printing	238	Constitutional convention	20
Staff	604	Control, Board of—duties	262
Public examiner, duties	234	Staff	581
Staff	575	Cooke, Jay, park	227
Railroad and warehouse, du-		Cook county—	
ties	236	(county seat, Grand Marais)	
Staff	571	Officials	501
Regents, university	256	Newspapers	539
Relief	242	Vote in 1924	344
Re-organized departments	285	Cottonwood county—	
Rural credits, duties	243	(county seat, Windom)	
Members	605	Officials	501
Sanatorium for consumptives,		Newspapers	539
duties	239, 279	Vote in 1924	346
Members	608	Counties, list of all in the state..	525
Securities, duties	286	General election vote in	301, 320
Staff	590	Newspapers of all	537
Soldiers bonus	242	Officials of all	496
Stallion registration	242	Organization dates	529
State fair board, members	612	Primary vote in	298, 305
Stockyards, duties	237	Reporters, district court in	527
Staff	572	Courts—	
Tax, duties	237	Descriptive	248
Staff	588	District	528
Telephones, duties	237	Municipal	249
Staff	571	Reporters, district	526
Timber	238	Supreme	248, 654
Veterinary, duties	241	U. S. in Minnesota	755
Members	609	Crippled children's hospital	279
Visitors, duties	239	Crookston school of agriculture..	289
Members	610	Crow Wing county—	
War records, purposes	286	(county seat, Brainerd)	
Members	613	Officials	501
Weights and measures, duties		Newspapers	538
Staff	572	Vote in 1924	348
Women visitors, duties	239	Cruelty, society for prevention of	605
Members	610	Custodian's department	601
Commissioners—		Custom officials, U. S.	757
Agricultural	112, 235, 578	Dairy and food department—	
Dairy and food	112, 234, 582	Duties	234
Drainage	238, 587	Staff	282
Game and fish	251, 579	Dairymen's association	283

	Page		Page
Dakota county—		Executive officers of Minnesota,	
(county seat, Hastings)		1925	566
Officials	502	Experiment stations	261
Newspapers	239	Expert printer—duties	233
Vote in 1924	350	Staff	604
Deaf, Faribault school for	274	Fair, state board, organization	281
Declaration of Independence	71	Officers and members	612
Dedication	1	Faribault county—	
Delaware, state officials	530	(county seat, Blue Earth)	
Delegates to congress, territorial.	100	Officials	503
Since 1860	116	Newspapers	540
Democratic vote in 1923	297, 300	Vote in 1924	354
Democratic vote in 1924	303, 319	Faribault school for deaf and	
Dental examiners—Duties	240	blind	274
Members	608	School for feeble-minded	273
Departments, functions of (see		Farmer-Labor vote, 1923	297, 300
commissions for list)	231	1924	303, 319
Deposit board	238	Farmers' institutes	283
Deputy state auditors since 1888.	110	Federal constitution	83
Deputy state treasurers since		Officials and courts in Minne-	
1866	110	sota	755
Descriptive matter of state	220	Feeble-minded, school for	273
Director, children's bureau	581	Fergus Falls state hospital	272
District courts	249, 528	Fillmore county—	
Reporters of	527	(county seat, Preston)	
District judges—		Officials	503
List of	528	Newspapers	540
1924 vote on	308, 488	Vote in 1924	356
Biographies	656	Finances of state	292
Since statehood	106	Fire marshal, staff	591
Districts—		Duties	235
Congressional	118	Fiscal year	293
Judicial	248	Fish (game and) commission—	
Legislative	164	Duties	237
Dodge county—		Staff	589
(county seat, Mantorville)		Flag, state	18
Officials	502	Florists' association	283
Newspapers	540	Flower, state	68
Vote in 1924	352	Forests, state	224
Douglas county—		Forestry board, members	614
(county seat, Alexandria)		Staff	597
Officials	502	Fort Ridgley state park	226
Newspapers	540	Freeborn county—	
Vote in 1924	352	(county seat, Albert Lea)	
Drainage commissioner, duties	238	Officials	503
Staff	587	Newspapers	540
Duluth teachers' college	252	Vote in 1924	358
Education, department of—		Game and fish department	237, 589
Descriptive	251	Garvin Heights park	228
Staff	579	General election—	
Members of board	613	Date is holiday	293
Elections—		Returns	300, 319
General of 1924	319	General information	264, 291
Information	291	Georgia state officials	530
Judges, district	528	Girls, home school for—Sauk	
Judges, supreme court	319	Center	276
Minnesota house of legislature	490	Goodhue county—	
Primary of 1924	303	(county seat, Red Wing)	
Vote on congressmen	303, 486	Officials	504
Vote on constitutional amend-		Newspapers	541
ments	318	Vote in 1924	360
Vote, special senatorial primary		Government—	
1923	297	Descriptive of	264
Vote, special senatorial elec-		State officials since 1858	103
tion 1923	300	Territorial officials	100
Vote on state officers	318	Governor and staff	566
Vote, 1924 general	318	Duties	232
Vote, 1924 primary	303	Executive clerks to, since 1880	110
Electricity, examiners, duties	241	Private secretaries to, since	
Members	611	1860	109
Elevation of Minnesota	221	Since statehood	103
Employees of state	566	Territorial	100
Epileptics, school for	273	Vote 1857-1924	113
Examiner, public—duties	234		
Staff	575		

	Page		Page
Grain board, duties.....	236	Institutions, state.....	272
Members.....	610	Insurance commissioner—duties..	234
Grant county—		Staff.....	577
(county seat, Elbow Lake)		Since statehood.....	111
Officials.....	504	Internal revenue officers.....	757
Newspapers.....	541	Interstate park.....	225
Vote in 1924.....	362	Investment, board of—duties....	238
Great Lakes-St. Lawrence tide-		Members.....	590
water commission.....	615	Iowa state officials.....	531
Guard, Minnesota national.....	245	Isanti county—	
Hastings asylum.....	272	(county seat, Cambridge)	
Health, board of, duties.....	239	Officials.....	515
Staff.....	572	Newspapers.....	543
Hennepin county—		Vote in 1924.....	380
(county seat, Minneapolis)		Itasca county—	
Officials.....	504	(county seat, Grand Rapids)	
Newspapers.....	541	Officials.....	506
Vote in 1924.....	364	Newspapers.....	543
High schools.....	251	Vote in 1924.....	380
Highway department—		Itasca state park.....	225
Duties and descriptive.....	237, 285	Jackson county—	
Staff.....	598	(county seat, Jackson)	
Historical board, duties.....	284	Officials.....	506
Members.....	611	Newspapers.....	543
History, general, of Minnesota..	203	Vote in 1924.....	384
Chronological.....	212	Jay Cooke state park.....	227
Holidays, legal in state.....	293	John Latsch park.....	228
Home school for girls, Sauk Cen-		Judges, district court of state—	
ter.....	276	List of.....	528
Horace Austin state park.....	227	Since statehood.....	106
Hospital for crippled children... 279		Federal.....	755
Hospitals, state.....	272	Supreme court—	
Hotel inspector, duties.....	235	Biographies.....	654
Staff.....	591	Since statehood.....	105
House, 1925 members.....	168	Territorial.....	100
Biographies.....	695	Judiciary department, descrip-	
Diagram of seats.....	745	tive.....	248
1925 officers.....	170	Kanabec county—	
Biographies of.....	741	(county seat, Mora)	
Committees in 1925.....	173	Officials.....	506
Members since 1857.....	116	Newspapers.....	544
Of U. S. congress.....	750	Vote in 1924.....	384
Rules in 1925.....	186	Kandiyohti county—	
Vote on, in 1925.....	486	(county seat, Willmar)	
Houston county—		Officials.....	507
(county seat, Caledonia)		Newspapers.....	544
Officials.....	505	Vote in 1924.....	386
Newspapers.....	543	Kansas state officials.....	531
Vote in 1924.....	378	Kentucky state officials.....	531
Hubbard county—		Kittson county—	
(county seat, Park Rapids)		(county seat, Hallock)	
Officials.....	505	Officials.....	507
Newspapers.....	543	Newspapers.....	544
Vote in 1924.....	378	Vote in 1924.....	388
Humane society.....	606	Koochiching county—	
Idaho state officials.....	530	(county seat, International Falls)	
Illinois state officials.....	530	Officials.....	507
Illustrations (see page preceding		Newspapers.....	544
index).		Vote in 1924.....	390
Immigration commissioner—		Labor (industrial) depart-	
Duties.....	238	ment.....	112, 285, 584
Staff.....	587	Lac qui Parle county—	
Incorporated villages, census of..	617	(county seat, Madison)	
Indiana state officials.....	531	Officials.....	508
Industrial commission—duties... 285		Newspapers.....	544
Commissioners of labor since		Vote in 1924.....	392
1891.....	112	Lakes and land attractions board—	
Staff.....	584	Duties.....	242
Infantry units, Minnesota.....	245	Members.....	613
Information, general, of		In Minnesota.....	221
state.....	264, 291	To Sea Commission, duties....	242
Insane, hospitals and asylums		Members.....	613
for.....	272		
Institutes, farmers.....	283		

	Page		Page
Lake county—		Marshal, fire, duties.....	235
(county seat, Two Harbors)		Staff.....	591
Officials.....	508	United States.....	755
Newspapers.....	544	Marshall county—	
Vote in 1924.....	392	(county seat, Warren)	
Lake of the Woods county—		Officials.....	510
(county seat, Baudette)		Newspapers.....	545
Officials.....	508	Vote in 1924.....	402
Newspapers.....	544	Martin county—	
Vote in 1924.....	394	(county seat, Fairmont)	
Land and lakes attraction board..	613	Officials.....	511
Improvement board.....	614	Newspapers.....	546
Offices, U. S.....	757	Vote in 1924.....	404
Sales, superintendent.....	569	Maryland, state officials.....	532
Law, examining board—duties....	239	Massachusetts, state officials....	532
Members.....	608	Masters in chancery.....	756
Legal holidays.....	293	Meeker county—	
Legislature—apportionment of... 118		(county seat, Litchfield)	
Biographies, 1925.....	671	Officials.....	511
Committees, 1925.....	171	Newspapers.....	546
Diagram of seats.....	745	Vote in 1924.....	406
House officers.....	170	Medical examiners board, duties	240
Information.....	291	Members.....	608
Members of, since statehood.... 120		Memorial stadium, U. of M.....	254
Members, 1925.....	166, 168	Michigan, state officials.....	532
Map of districts.....	164	Military department.....	245
Reporters, of newspapers.....	164	Minnesota, state officials.....	532
Rules of house.....	186	Art society.....	283
Rules of senate.....	176	Dairymen's association.....	283
Senate officers.....	167	Florists association.....	283
Territorial apportionment.....	101	Historical society.....	284
Territorial members.....	101	National guard.....	245
Le Sueur county—		Naval militia.....	246
(county seat, Le Sueur Center)		Soldiers home.....	280
Officials.....	509	Mille Lacs county—	
Newspapers.....	545	(county seat, Milaca)	
Vote in 1924.....	396	Officials.....	511
Librarian—present and staff.... 537		Newspapers.....	546
Since statehood.....	111	Vote in 1924.....	406
Lieutenant Governor—present... 566		Mineral lands department.....	569
Duties.....	232	Minimum wage (industrial)..... 285, 585	
Since statehood.....	103	Minneopa state park.....	225
Lincoln county—		Miscellaneous information.....	291
(county seat, Ivanhoe)		Mississippi, state officials.....	532
Officials.....	509	Missouri, state officials.....	532
Newspapers.....	545	Montana, state officials.....	533
Vote in 1924.....	396	Moorhead Teachers College.....	252
Live stock board—duties.....	237	Morrison county—	
Members.....	609	(county seat, Little Falls)	
Louisiana state officials.....	531	Officials.....	512
Lyon county—		Newspapers.....	546
(county seat, Marshall)		Vote in 1924.....	408
Officials.....	509	Motor vehicle registration, staff	567
Newspapers.....	545	Mower county—	
Vote in 1924.....	398	(county seat, Austin)	
McLeod county—		Officials.....	512
(county seat, Glencoe)		Newspapers.....	546
Officials.....	510	Vote in 1924.....	410
Newspapers.....	545	Municipal courts.....	249
Vote in 1924.....	400	Murray county—	
Mahnomen county—		(county seat, Slayton)	
(county seat, Mahnomen)		Officials.....	512
Officials.....	510	Newspapers.....	546
Newspapers.....	545	Vote in 1924.....	412
Vote in 1924.....	400	Name, origin of "Minnesota"....	220
Maine, state officials.....	531	National Guard, official units....	245
Mankato teachers college.....	252	National House (congress), 1925	746
Manual, legislative, authority.. 2		Naturalization, U. S. officials....	757
Maps—		Nebraska, state officials.....	533
Congressional.....	118	Nevada, state officials.....	533
Judicial.....	248	New Hampshire, state officials....	533
Legislative.....	164	New Jersey, state officials.....	533
Physical.....	222	New Mexico, state officials.....	533

	Page		Page
Newspapers of Minnesota—		Penal institutions	276
List by counties.....	537	Pennsylvania, state officials.....	535
Legislative reporters	167	Phalen Park Children's Hospital	279
New York, state officials.....	534	Pharmacy board, duties.....	240
Nicollet county—		Members	608
(county seat, St. Peter)		Photographs—	
Officials	513	Congressional members	666
Newspapers	547	House members	694
Vote in 1924.....	412	House officers	740
Nobles county—		Senate members	670
(county seat, Worthington)		Senate officers	738
Officials	513	State officials and employees..	630
Newspapers	547	Pillsbury forest	225
Vote in 1924.....	414	Pine county—	
Normal schools—		(county seat, Pine City)	
Teachers' college	252	Officials	515
Norman county—		Newspapers	548
(county seat, Ada)		Vote in 1924.....	422
Officials	513	Pipestone county—	
Newspapers	547	(county seat, Pipestone)	
Vote in 1924.....	414	Officials	515
North Carolina, state officials....	534	Newspapers	548
North Dakota, state officials....	534	Vote in 1924.....	424
North Star state.....	264	Pipestone state park.....	228
Northwest School of Agriculture	239	Polk county—	
Notaries public	293	(county seat, Crookston)	
Nurses examining board, duties	240	Officials	515
Members	611	Newspapers	548
Officers, administrative	232	Vote in 1924.....	426
House 1925	170	Pope county—	
Senate 1925	167	(county seat, Glenwood)	
Executive	232	Officials	516
Judicial	652	Newspapers	548
State institutions	294	Vote in 1924.....	430
Official court reporters.....	526	Population, incorporated villages	617
Officials—		Postoffices in Minnesota.....	555
County	496	Discontinued	564
Federal	755	Inspectors in Minnesota.....	756
State, Minnesota	566	President of United States.....	746
States, other	529	Vote for since 1860.....	115
Since statehood	103	Vote for 1924.....	318
Territorial	100	Primary election returns....	297, 303
Ohio, state officials.....	534	Printer, state, duties.....	238
Oil inspection, staff.....	583	Staff	604
Since 1883	112	Printing commission	238
Oklahoma, state officials.....	534	Prison, Stillwater	277
Olmsted county—		Private secretary to gover- nor	566, 637
(county seat, Rochester)		Probate courts	249
Officials	514	Public examiner, duties.....	234
Newspapers	547	Since 1888	111
Vote in 1924.....	416	Staff	575
Optometry examiners, duties....	240	Public property rights.....	291
Members	609	Railroad and warehouse com- mission, duties	236
Oregon, state officials.....	534	Staff	571
Organic act of state.....	7	Since 1872	105
Osteopathy examining board, duties	240	Railway mail service, U. S. in state	757
Members	609	Ramsey county—	
Ottertail county—		(county seat, St. Paul)	
(county seat, Fergus Falls)		Officials	516
Officials	514	Newspapers	549
Newspapers	547	Vote in 1924.....	432
Vote in 1924.....	418	Ramsey state park.....	226
Owatonna state school.....	275	Red Lake county—	
Pardon board	239	(county seat, Red Lake Falls)	
Parks, state	224	Officials	516
Parole board, duties.....	239	Newspapers	549
Members and staff.....	603	Vote in 1924.....	442
Pennington county—		Red Wing boys' training school	275
(county seat, Thief River Falls)			
Officials	514		
Newspapers	547		
Vote in 1924.....	422		

	Page		Page
Redwood county—		Scott county—	
(county seat, Redwood Falls)		(county seat, Shakopee)	
Officials	517	Officials	519
Newspapers	550	Newspapers	550
Vote in 1924	444	Vote in 1924	460
Referees in bankruptcy	756	Seal, state	14
Reforestation	229	Seating diagram, legislature	745
Reformatories	276	Secretary of state—	
Regents, university	256	Assistants since 1860	110
Relief commission	242	1925 staff	567
Renville county—		Duties of	232
(county seat, Olivia)		Secretaries since 1857	104
Officials	517	Territorial	100
Newspapers	550	Secretary to governor	566, 637
Vote in 1924	446	Since 1860	109
Re-organized departments	285	Securities commission, duties	286
Reporters—		Staff	590
Newspaper legislative	167	Senate, 1925 members of state	166
District court	526	Biographies, 1925	671
Supreme court	574	Committees, 1925	171
Since 1865	112	Officers, 1925	167
Territorials	100	Rules, 1925	176
Representatives, state	168, 695	Diagram of seats	745
Congress from Minnesota	667	State senate members since	
Since statehood	116	1857	120
Republican party vote—		U. S. from Minnesota	116
Primary	297, 303	Vote in 1924	319
General	300, 319	Senators, U. S.	116
Resources	264	Shakopee, women's reformatory	277
Rhode Island, state officials	535	Sherburne county—	
Rice county—		(county seat, Elk River)	
(county seat, Faribault)		Officials	519
Officials	517	Newspapers	551
Newspapers	550	Vote in 1924	462
Vote in 1924	448	Sibley county—	
Ridgley park, Fort	226	(county seat, Gaylord)	
Rochester state hospital	272	Officials	519
Rock county—		Newspapers	551
(county seat, Luverne)		Vote in 1924	462
Officials	518	Sibley state park	227
Newspapers	550	Sleepy Eye state park	227
Vote in 1924	448	Soldiers bonus board, duties	242
Roseau county—		Home board members	607
(county seat, Roseau)		Home for old	280
Officials	518	South Carolina, state officials	535
Newspapers	550	South Dakota, state officials	535
Vote in 1924	450	Special senatorial primary vote,	
Rules—		1923	297
House 1925	186	Special senatorial election vote,	
Senate 1925	176	1923	300
Rural credits bureau	243, 605	Stadium, U. of M. Memorial	254
St. Cloud reformatory	276	Stallion registration board, du-	
Teachers College	252	ties	241
St. Louis county—		Standing committees—	
(county seat, Duluth)		House	173
Officials	518	Senate	171
Newspapers	551	State—	
Vote in 1924	452	Admission to union	70
St. Peter hospital	273	Agricultural society	281
Sanatorium, board, duties	239, 279	Area	220
Members	608	Art society	283
Sauk Center school for girls	276	Chronology	212
Scenic state park	278	Climate	221
School for deaf and blind, Faribault	274	Congressional act	380
For Feeble-minded, Faribault	273	Constitutional convention	20
System	251	Constitution of	21
Schools, of Agriculture	289	Counties, list of	525
Boys' Training, Red Wing	275	County officials	496
Deaf and Blind	274	Elections	297, 300, 303, 319
Feeble-minded	273	Elevation	221
Girls, training school	276	Employees 1925	566
State public, Owatonna	275	Executives 1925	232, 566
System of state	251	Flag	18

	Page		Page
State—continued		Swift county—	
Florists association	283	(county seat, Benson)	
Flower	68	Officials	521
Forests	224	Newspapers	552
Geography	220	Vote in 1924	468
Government	264	Taxation	291
Highway department 237, 285,	598	Tax commission, duties	237
Historical society	284	Members and staff	588
History	203	Teachers' Colleges	252
Horticultural society	282	Insurance	580
Hospitals	272	Members	237
Humane society	605	Telephone, supervisor of	237
Industrial commission 112, 285,	584	Staff	571
Information, general	264, 291	Tennessee, state officials	535
Institutions	272, 294, 607	Territory, establishment by con-	
Lakes	221	gress	7
Legislature, 1925	166	Governors and officials of	100
Legislative members since		Delegates to congress	100
1852	120	Texas, state officials	535
Name	220	Tidewater commission	615
National Guard	245	Timber commission, duties	238
Officials—		Todd county—	
Since statehood	103	(county seat, Long Prairie)	
Other states	529	Officials	521
Vote on in primary	310	Newspapers	552
Vote on in general election	319	Vote in 1924	470
Parks	224	Toqua Lakes park	227
Population	617	Training school for boys, Red	
Prison	277	Wing	275
Reformatory	276	Traverse county—	
Rivers	220	(county seat, Wheaton)	
School system	251	Officials	521
For dependents	272	Newspapers	553
Seal	14	Vote in 1924	472
Securities commission	286, 590	Traverse des Sioux state park ..	226
Societies and associations	281	Treasurer, 1925, duties	233
Soldiers bonus board	242	Deputies since 1866	110
Soldiers home	607	Staff	570
University	256	Since statehood	104
Stearns county—		Territorial	100
(county seat, St. Cloud)		Trust funds	292
Officials	520	Uniform legislation commission	612
Newspapers	551	United States—	
Vote in 1924	464	Attorney and assistants	755
Steele county—		Civil service	757
(county seat, Owatonna)		Commissioners	756
Officials	520	Congress	746
Newspapers	551	Constitution	83
Vote in 1924	466	Courts	755
Stevens county—		Customs officials	757
(county seat, Morris)		Government	745
Officials	520	Internal revenue	757
Newspapers	551	Land offices	757
Vote in 1924	466	Marshal	755
Stillwater prison	277	Naturalization officers	757
Stockyard supervision, duties ..	237	Referees in bankruptcy	756
Staff	572	Representatives in congress ..	748
Superintendent of—		Senators in congress	746
Banks, duties	234	Since 1859	116
Staff	576	University of Minnesota—	
Since statehood	111	Executive officers	256
Capitol	653	Descriptive history	258
Public instruction	251, 579, 613	Memorial stadium	254
Since 1861	110	Regents	257
Supreme court—		Utah state officials	535
Biographies	652	Valuation of state	292
Duties	248	Vermont state officials	536
Justices since 1860	105	Veterinary examining board—	
1925 staff	574	Duties	241
Reporters since 1865	112	Board members	609
Territorial	100	Vice president U. S.	746
		Virginia state officials	536

	Page		Page
Visitors, board of	239	Washington state officials.....	536
Members	610	Watowwan county—	
Women's board	239	(county seat, St. James)	
Women's members	610	Officials	523
Vote—		Newspapers	553
Abstract by counties on state		Vote in 1924.....	478
officials		Weights and measures depart-	
Amendment to constitution....		ment	236
Congressional	305, 486	Staff	572
Constitutional amendments,		West central school of agricul-	
1924	745	ture	289
District judges	309, 488	West Virginia officials.....	536
General, of 1924.....	319	Whitewater state park.....	227
Governor, since 1857.....	113	Wilkin county—	
House members in 1924.....	490	(county seat, Breckenridge)	
Presidential, since 1860.....	115	Officials	523
1924	318	Newspapers	554
Primary of 1924.....	303	Vote in 1924.....	478
Special senatorial primary, 1923	297	Willmar state asylum.....	272
Senatorial election, 1923.....	300	Winona county—	
State officials	319	(county seat, Winona)	
Wabasha county—		Officials	524
(county seat, Wabasha)		Newspapers	554
Officials	522	Vote in 1924.....	480
Newspapers	553	Winona teachers' college	252
Vote in 1924.....	472	Wisconsin state officials.....	536
Wadena county—		Women, Shakopee reformatory	
(county seat, Wadena)		for	277
Officials	522	Visitors board—duties	239
Newspapers	553	Members	610
Vote in 1924.....	474	Wright county—	
Wage (industrial) commis-		(county seat, Buffalo)	
sion	112, 285, 584	Officials	524
War—memorial commission	614	Newspapers	554
Records commission—purpose ..	286	Vote in 1924.....	482
Members	613	Wyoming state officials.....	536
Waseca county—		Yellow Medicine county—	
(county seat, Waseca)		(county seat, Granite Falls)	
Officials	522	Officials	524
Newspapers	553	Newspapers	554
Vote in 1924.....	474	Vote in 1924.....	484
Washington county—			
(county seat, Stillwater)			
Officials	523		
Newspapers	553		
Vote in 1924.....	476		