

The Legislative manual of the State of Minnesota.

St. Paul : [s.n]

<https://hdl.handle.net/2027/uc1.b4049226>

HathiTrust



www.hathitrust.org

Creative Commons Zero (CC0)

http://www.hathitrust.org/access_use#cc-zero

This work has been dedicated by the rights holder to the public domain. It is not protected by copyright and may be reproduced and distributed freely without permission. For details, see the full license deed at <http://creativecommons.org/publicdomain/zero/1.0/>.

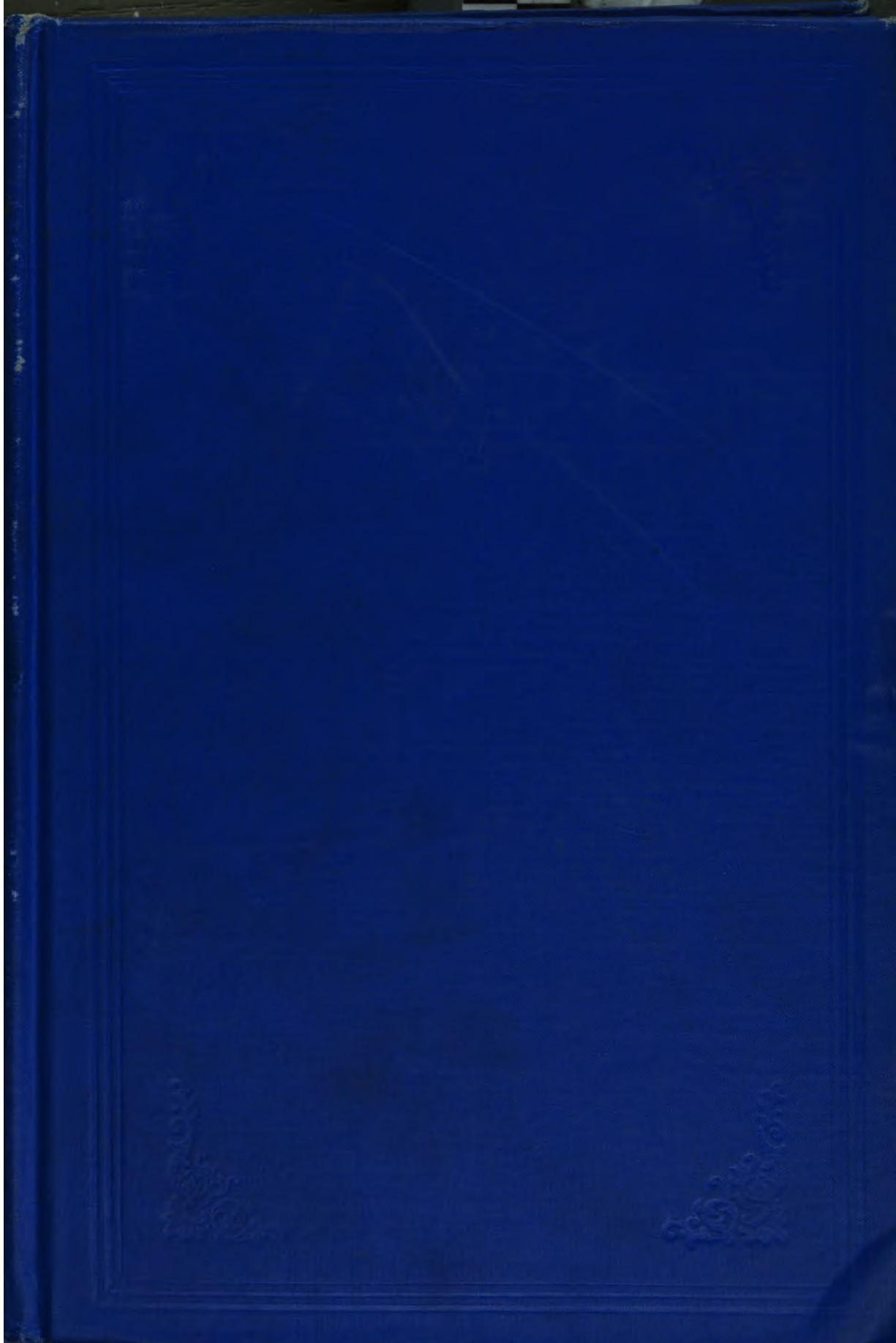



Digitized by
UNIVERSITY OF CALIFORNIA

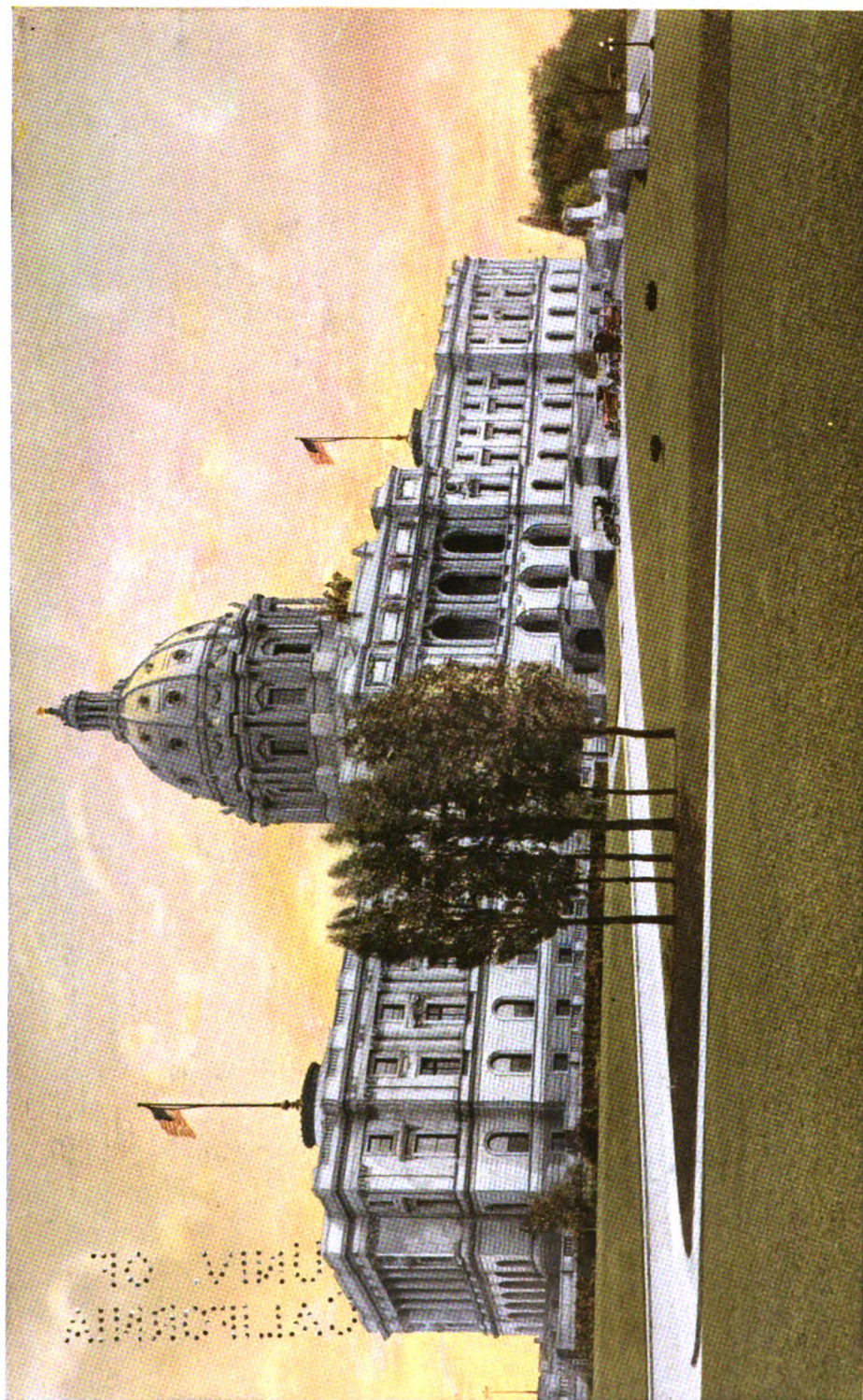

THE MINNESOTA CAPITOL

Univ. of
CALIFORNIA

THE Legislative Manual of the

STATE OF

MINNESOTA

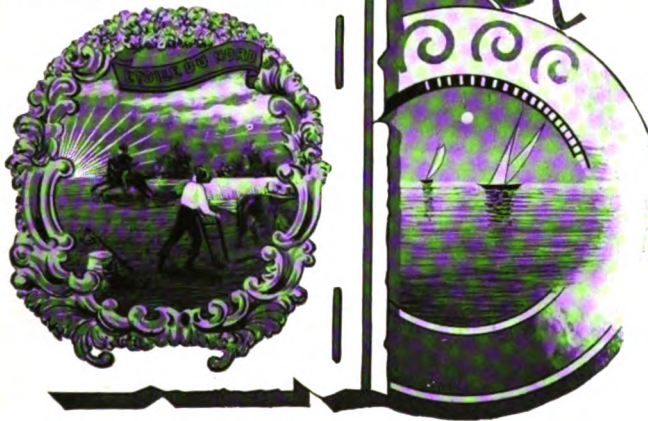

COMPILED FOR

The Legislature

OF

1923

BY

MIKE HOLM

SECRETARY OF STATE

TO THE
LIBRARY

1850
1851
1852
DOCUMENTS
DEPT.

CH

PRESS OF
HARRISON & SMITH CO.
MINNEAPOLIS

TO THE
SENATORS AND REPRESENTATIVES
OF THE
FORTY-THIRD LEGISLATIVE SESSION
OF MINNESOTA
AND TO
THE PEOPLE OF THE NORTH STAR STATE
This Manual
IS RESPECTFULLY DEDICATED

518356

AUTHORITY AND CONTENTS

The Legislative Manual of 1923 is divided as to contents into three parts. Part I contains the state organic act, act authorizing a state government, act of admission, constitutions of the State of Minnesota and the United States, territorial and state government, and legislative statistics. Part II contains history of state, and review of state departments and institutions. Part III contains roster of officers of state departments and institutions, county officers and federal officers appointed from Minnesota, election returns, population and financial statistics of the state, and such miscellaneous matter of general interest as has usually been published in the Manual.

The publication of this Manual is biennial, and is authorized under Section 4940 of the General Statutes of 1913.

Distribution is as follows:

- Usual copies to each member of the legislature, including the president of the senate.
- Fifty copies to state historical society for exchange with other states.
- Five copies to state university.
- Three copies to state library.
- Two copies to congressional library at Washington.
- Two copies to soldiers' home.
- Two copies to each free public library in the state.
- Two copies to each public college, seminary or academy in this state.
- Two copies to each state normal school.
- Two copies to each state high school.
- One copy to each independent special and common school district in this state.
- And the secretary of state shall send the number of manuals required to be furnished said school districts to the county superintendent of schools of each county.
- One copy to each state institution not herein provided for.
- One copy to each elective state officer.
- One copy to each appointed state officer who is the head of any department.
- One copy to each officer and employe of the house and senate.
- One copy to each supreme and district court judge.
- One copy to each United States senator and member of congress from this state.
- One copy to each auditor's office in this state.
- Two hundred and seventy-five copies to remain in the office of the secretary of state for distribution among the members of the next succeeding legislature.
- The remaining copies shall be held for distribution as deemed best.

MIKE HOLM,
Secretary of State.

CYRUS NORTHROP

At the age of eighty-five years, yet with much of the bouyant and hopeful spirit of youth, President Northrop in the school year of 1919-20 wrote for the Minnesota Alumni Weekly a series of nine contributions, entitled "Reminiscences," which with much history present also a large wealth of auto-biography.

Of the first school under his teaching, when fifteen years old and in his native town, the "Reminiscences" contain the following comments: "This school was very helpful to me in all my subsequent work as a teacher. I learned that sweetness and light are more effective than noise and violence, and I acted accordingly. Most pupils can be led more easily and comfortably than they can be driven; and a teacher's loving interest in a pupil's progress is more inspiring than any other form of compulsion."

Cyrus Northrop was born September 30, 1834, in the little town of Ridgefield, Connecticut; and he died in his eighty-eighth year, April 3, 1922, at his home in Minneapolis. His father was a farmer, in the fifth generation of descent from Joseph Northrop, an immigrant from England to Boston in 1637, who in the next year came to New Haven.

He was graduated from Yale College in 1857, and from its Law School in 1859. During the presidential campaign of 1860 he made many addresses for the Republican Party, in towns and cities of Connecticut and New York. In 1861 he was assistant clerk of the Connecticut House of Representatives, was its clerk for the next year, and in 1863 was elected clerk of the Senate. During the last year of his service for the state legislature, he was editor of the New Haven Palladium, writing the editorials for both the morning and evening editions.

Through twenty-one years, from 1863 to 1884, he was professor of rhetoric and English literature in Yale College; and through the next twenty-seven years, to 1911, he was president of the University of Minnesota. He has been deservedly called by President Thwing, of the Western Reserve University, "the greatest citizen of his time in his adopted state."

The Board of Regents of the University, in a memorial resolution, noted his noble qualities of mind and heart, his

gracious tact and grand efficiency, in part as follows: "The memory of President Northrop abides in all his works and in the lives he lifted to higher planes and nobler purposes. The clasp of his hand, the sound of his voice, the kindly smile, his word of commendation, have changed the course of countless human lives and directed them to better things. His work as president of the University of Minnesota is written in the history of its advance between 1884 and 1911, from a small college to a great and complex institution ministering to the varied educational needs of an imperial state. Wise in counsel, kindly in administration, high minded in the conception of aims, he unified all the agencies of the University into the creation of the greatest asset of a commonwealth, men and women of intelligence and character."

William Watts Folwell, closely associated with President Northrop since his coming to Minnesota, wrote: "To some of us he was especially endeared as neighbor, friend and counselor, brother in Christ, or professional colleague; he was loved and admired by all for his character, his nobly simple life, his extraordinary gifts as an orator, and his devotion to duty and service. His wisdom was consummate. He had no airy romantic schemes of education; but taking people, and especially young people, as he saw them with his unclouded vision, he strove to make the most of existing facilities as approved by experience. Taking regents and faculties as he found them, he planned no revolution, but with unerring sagacity secured the best of individual effort and general co-operation. He appreciated science, he appreciated literature and art, but what he most desired was to have the University remain a place of training for character, noble aspiration, and devotion to service. What he thus inspired by precept he taught by example."

Along the sidewalks of the streets, and on the University Campus, while the procession of the funeral of President Northrop passed from the church to the University Library and to the cemetery, were multitudes in silent reverence and affection, including the University students and hundreds of young school children, who had known and loved him as teacher, neighbor, and genial friend. We thank God for his useful life.

WARREN UPHAM.



CYRUS NORTHROP

DIED IN HIS EIGHTY-EIGHTH YEAR

APRIL 3, 1922

TO THE
LIBRARY

IRA B. MILLS

Born Jan. 14, 1851

Died May 3, 1921

Ira B. Mills was born at Scotchtown, N. Y., January 14, 1851. He was graduated from Albany Law school in 1872, and settled in Moorhead, Minn., in 1881 and practiced law until elected judge of the Fourteenth district court. Appointed assistant attorney general January 2, 1893 and as a member of Railroad and Warehouse commission later that year. He served from 1893 to 1899 and from 1901 to his death. Fidelity to the trust imposed by the people was always his first thought. Judge Mills' knowledge of railroad law gave him a nation-wide reputation and most of the laws affecting transportation enacted by the Minnesota Legislature were drafted by him.

C. C. ANDREWS

Born, October 27, 1829.

Died, September 22, 1922.

Giving seventy odd years of service to his state, from the time he was elected a state senator in 1858 to the time of his death in 1922, Christopher C. Andrews carved a name for himself that stands for service, especially among the older generation. He was born in Hillsboro, N. H.; admitted to the bar of Massachusetts in 1850. Served as colonel of the Third Regiment, Minnesota volunteers, in the Civil War, and as brigadier general and brevet major general of volunteers; was United States minister at Stockholm, 1869-1877. His report on the forestry system of Sweden was published by the department of the state in 1872. He was a member of the first American forestry congress at Cincinnati, 1882.

IN MEMORIAM

State officials who died in office during 1921 and 1922:

Dr. Pierre A. Hilbert
(Board of Control)
A. C. Clausen
(Railway Com.)
Dr. C. T. Smith
(Health Bd. Sec'y.)
Senator W. A. Nolan
C. T. Kelley
(Immigration Dept.)

C. H. Christopherson
(Asst. Atty. Gen.)
Rukard Hurd
(Dir. of Mines)
A. H. Turritin
(Governor's Sec'y.)
Senator L. H. Nord
Judge Ralph J. Parker
(Former Speaker)

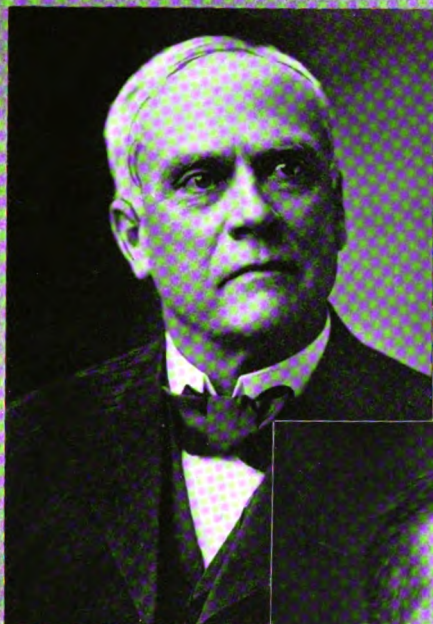

IRA B. MILLS
RAILROAD AND
WAREHOUSE COMMISSIONER
DIED IN OFFICE
MAY 3, 1921

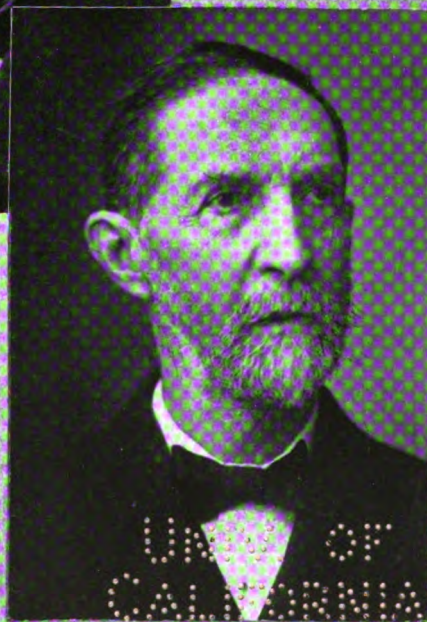

C. C. ANDREWS
SECRETARY FORESTRY BOARD
DIED IN OFFICE
SEPTEMBER 23, 1922

TO THE
ALBANY

ORGANIC ACT OF MINNESOTA.

An act to establish the Territorial Government of Minnesota.
[Passed March 3, 1849.]

SECTION 1. *Be it enacted by the Senate and House of Representatives of the United States of America in Congress assembled*, That from and after the passage of this act, all that part of the territory of the United States which lies within the following limits, to-wit: Beginning in the Mississippi river at the point where the line of forty-three degrees and thirty minutes of north latitude crosses the same; thence running due west on said line, which is the northern boundary of the state of Iowa, to the northwest corner of the said state of Iowa; thence southerly along the western boundary of said state to the point where said boundary strikes the Missouri river; thence up the middle of the main channel of the Missouri river to the mouth of White Earth river; thence up the middle of the main channel of the White Earth river to the boundary line between the possessions of the United States and Great Britain, thence east and south of east along the boundary line between the possessions of the United States and Great Britain to Lake Superior; thence in a straight line to the northernmost point of the state of Wisconsin in Lake Superior; thence along the western boundary line of said state of Wisconsin to the Mississippi river; thence down the main channel of said river to the place of beginning, be and the same is hereby erected into a temporary government by the name of the Territory of Minnesota; *provided*, that nothing in this act contained shall be construed to inhibit the government of the United States from dividing said Territory into two or more territories, in such manner and at such times as congress shall deem convenient and proper, or from attaching any portion of said Territory to any other state or territory of the United States.

SEC. 2. *And be it further enacted*, That the executive power and authority in and over said Territory of Minnesota shall be vested in a governor, who shall hold his office for four years, and until his successor shall be appointed and qualified, unless sooner removed by the president of the United States. The governor shall reside within said Territory; shall be commander-in-chief of the militia thereof; shall perform the duties and receive the emoluments of superintendent of Indian affairs. He may grant pardons for offenses against the law of said Territory, and reprieves for offenses against the laws of the United States until the decision of the president can be made known thereon: he shall commission all officers who shall be appointed to office under the laws of the said Territory, and shall take care that the laws be faithfully executed.

SEC. 3. *And be it further enacted*, That there shall be a secretary of said Territory, who shall reside therein, and hold his office for four years, unless sooner removed by the president of the United States; he shall record and preserve all the laws and proceedings of the legislative assembly hereinafter constituted, and all the acts and proceedings of the governor in his executive department; he shall transmit one copy of the laws and one copy of the executive proceedings, on or before the first day of December in each year, to the president of the United States, and at the same time two copies of the laws to the speaker of the house of representatives, and the president of the senate for the use of Congress. And in case of the death, removal, resignation, or necessary absence of the governor from the Territory, the secretary shall be and he is hereby authorized and required to execute and perform all the powers and the duties of the governor during such vacancy or necessary absence, or until another governor shall be duly appointed to fill such vacancy.

SEC. 4. *And be it further enacted*, That the legislative power and authority of said Territory shall be vested in the governor and a legislative assembly. The legislative assembly shall consist of a council and house of representatives. The council shall consist of nine members having the qualifications of voters, as hereinafter prescribed, whose term of service shall continue two years. The house of representatives shall, at its first session, consist of eighteen members, possessing the same qualifications as prescribed for members of the council, and whose term of service shall continue one year. The number of councilors and representatives may be increased by the legislative assembly, from time to time, in proportion to the increase of population; *provided*, that the whole number shall never exceed fifteen councilors and thirty-nine representatives. An apportionment shall be made, as nearly equal as practicable, among the several counties or districts for the election of the council and representatives, giving to each section of the Territory representation in the ratio of its population, Indians excepted, as nearly as may be. And the members of the council and of the house of representatives shall reside in and be inhabitants of the districts for which they may be elected, respectively. Previous to the first election, the governor shall cause a census or enumeration of the inhabitants of the several counties and districts of the Territory to be taken, and the first election shall be held at such time and places and be conducted in such manner as the governor shall appoint and direct. and he shall, at the same time, declare the number of members of the council and house of representatives to which each of the counties and districts shall be entitled under this act.

The number of persons authorized to be elected having the highest number of votes, in each of said council districts for members of the council, shall be declared by the governor to be duly elected to the council, and the person or persons authorized to be elected, having the greatest number of votes for the house of representatives, equal to the number to which each county or district shall be entitled, shall also be declared by the governor to be duly elected members of the house of representatives; *provided*, that in case of a tie between two or more persons voted for, the governor shall order a new election to supply the vacancy made by such tie. And the persons thus elected to the legislative

assembly shall meet at such place on such day as the governor shall appoint, but thereafter the time, place and manner of holding and conducting all elections by the people, and the apportioning of the representation in the several counties or districts to the council and house of representatives, according to the population, shall be prescribed by law, as well as the day of the commencement of the regular session of the legislative assembly; *provided*, that no one session shall exceed the term of sixty days.

SEC. 5. *And be it further enacted*, That every free white male inhabitant above the age of twenty-one years, who shall have been a resident of said Territory at the time of the passage of this act, shall be entitled to vote at the first election, and shall be eligible to any office within the said Territory; but the qualifications of voters and of holding office at all subsequent elections shall be such as shall be prescribed by the legislative assembly; *provided*, that the right of suffrage and of holding office shall be exercised only by citizens of the United States and those who shall have declared on oath their intention to become such, and shall have taken an oath to support the constitution of the United States and the provisions of this act.

SEC. 6. *And be it further enacted*, That the legislative power of the Territory shall extend to all rightful subjects of legislation, consistent with the Constitution of the United States and the provisions of this act; but no law shall be passed interfering with the primary disposal of the soil; no tax shall be imposed upon the property of the United States; nor shall the lands or other property of non-residents be taxed higher than the lands or other property of residents. All the laws passed by the legislative assembly and governor shall be submitted to the Congress of the United States, and if disapproved shall be null and of no effect.

SEC. 7. *And be it further enacted*, That all township, district and county officers, not herein otherwise provided for, shall be appointed or elected, as the case may be, in such manner as shall be provided by the governor and legislative assembly of the Territory of Minnesota. The governor shall nominate and, by and with the advice and consent of the legislative council, appoint all officers not herein otherwise provided for, and, in the first instance, the governor alone may appoint all said officers, who shall hold their offices until the end of the next session of the legislative assembly.

SEC. 8. *And be it further enacted*, That no member of the legislative assembly shall hold or be appointed to any office which shall have been created, or the salary or emoluments of which shall have been increased, while he was a member, during the term for which he was elected, and for one year after the expiration of such term; and no person holding a commission or appointment under the United States, except postmasters, shall be a member of the legislative assembly, or shall hold any office under the government of said Territory.

SEC. 9. *And be it further enacted*, That the judicial power of said Territory shall be vested in a supreme court, district courts, probate courts, and in justices of the peace. The supreme court shall consist of a chief justice and two associate justices, any two of whom shall constitute a quorum, and who shall hold

a term at the seat of government of said Territory annually; and they shall hold their offices during the period of four years. The said Territory shall be divided into three judicial districts, and a district court shall be held in each of said districts by one of the justices of the supreme court, at such time and places as may be prescribed by law; and the said judges shall, after their appointment, respectively, reside in the districts which shall be assigned them. The jurisdiction of the several courts herein provided for, both appellate and original, and that of probate courts and justices of the peace, shall be as limited by law; *provided*, that the justices of the peace shall not have jurisdiction of any matter in controversy when the title or boundaries of land may be in dispute, or where the debt or sum claimed shall exceed one hundred dollars; and the said supreme and district courts, respectively, shall possess chancery as well as common law jurisdiction. Each district court, or the judges thereof, shall appoint its clerk, who shall also be the register in chancery, and shall keep his office at the place where the court may be held. Writs of error, bills of exception and appeals shall be allowed in all cases from the final decisions of said district courts to the supreme court, under such regulations as may be prescribed by law, but in no case removed to the supreme court shall trial by jury be allowed in said court. The supreme court, or the justices thereof, shall appoint its own clerk, and every clerk shall hold his office at the pleasure of the court for which he shall have been appointed. Writs of error and appeals from the final decisions of said supreme court shall be allowed, and may be taken to the supreme court of the United States, in the same manner and under the same regulations as from the circuit courts of the United States, where the value of the property or the amount in controversy, to be ascertained by the oath or affirmation of either party, or other competent witness, shall exceed one thousand dollars; and each of the said district courts shall have and exercise the same jurisdiction, in all cases arising under the constitution and laws of the United States, as is vested in the circuit and district courts of the United States; and the first six days of every term of said courts, or so much thereof as shall be necessary, shall be appropriated to the trial of causes arising under the said constitution and laws; and writs of error and appeal in all such cases shall be made to the supreme court of said Territory, the same as in other cases. The said clerk shall receive in all such cases the same fees which the clerks of the district courts of the late Wisconsin Territory received for similar services.

SEC. 10. *And be it further enacted*, That there shall be appointed an attorney for said Territory, who shall continue in office for four years, unless sooner removed by the president, and who shall receive the same fees and salary as the attorney of the United States for the late Territory of Wisconsin received. There shall also be a marshal for the Territory appointed, who shall hold his office for four years, unless sooner removed by the president, and who shall execute all processes issuing from the said courts, when exercising their jurisdiction as circuit and district courts of the United States; he shall perform the duties, be subject to the same regulations and penalties, and be entitled to the same fees as the marshal of the district court of the United States for the late

Territory of Wisconsin; and shall, in addition, be paid two hundred dollars annually as a compensation for extra services.

SEC. 11. *And be it further enacted*, That the governor, secretary, chief justice and associate justices, attorney and marshal, shall be nominated and by and with the advice and consent of the senate, appointed by the president of the United States. The governor and secretary to be appointed as aforesaid shall, before they act as such, respectively, take an oath or affirmation, before the district judge, or some justice of the peace in the limits of said Territory, duly authorized to administer oaths and affirmations by the laws now in force therein, or before the chief justice, or some associate justice of the supreme court of the United States, to support the constitution of the United States, and faithfully to discharge the duties of their respective offices, which said oaths, when so taken, shall be certified by the person by whom the same shall have been taken, and such certificates shall be received and recorded by the said secretary among the executive proceedings; and the chief justice and associate justices, and all other civil officers in said Territory, before they act as such, shall take a like oath or affirmation, before the said governor or secretary, or some judge or justice of the peace of the Territory, who may be duly commissioned and qualified, which said oath or affirmation shall be certified and transmitted, by the person taking the same, to the secretary, to be by him recorded as aforesaid; and afterwards, the like oath or affirmation shall be taken, certified and recorded in such manner and form as may be prescribed by law. The governor shall receive an annual salary of \$1,500 as governor, and \$1,000 as superintendent of Indian affairs. The chief justice and associate justice shall each receive an annual salary of \$1,800. The secretary shall receive an annual salary of \$1,800. The said salaries shall be paid quarter-yearly, at the treasury of the United States. The members of the legislative assembly shall be entitled to receive three dollars each per day during their attendance at the session thereof, and three dollars each for every twenty miles traveled in going to and returning from the said sessions, estimated according to the nearest usually traveled route. There shall be appropriated, annually, the sum of \$1,000, to be expended by the governor to defray the contingent expenses of the Territory; and there shall also be appropriated, annually, a sufficient sum to be expended by the secretary of the Territory, and upon an estimate to be made by the secretary of the treasury of the United States, to defray the expenses of the legislative assembly, the printing of the laws, and other incidental expenses, and the secretary of the Territory shall annually account to the secretary of the treasury of the United States for the manner in which the aforesaid sum shall have been expended.

SEC. 12. *And be it further enacted*, That the inhabitants of the said Territory shall be entitled to all the rights, privileges and immunities heretofore granted and secured to the Territory of Wisconsin and to its inhabitants; and the laws in force in the Territory of Wisconsin at the date of the admission of the State of Wisconsin shall continue to be valid and operative therein, so far as the same be not incompatible with the provisions of this act, subject, nevertheless, to be altered, modified or repealed by the governor and legislative assembly of the said Territory of Minnesota; and the laws of the United States are

hereby extended over and declared to be in force in said Territory, so far as the same, or any provision thereof, may be applicable.

SEC. 13. *And be it further enacted*, That the legislative assembly of the Territory of Minnesota shall hold its first session in St. Paul; and at said first session the governor and legislative assembly shall locate and establish a temporary seat of government for said Territory, at such place as they may deem eligible; and shall at such time as they shall see proper prescribe by law the manner of locating the permanent seat of government of said Territory by a vote of the people. And the sum of twenty thousand dollars, out of any money in the treasury not otherwise appropriated, is hereby appropriated and granted to said Territory of Minnesota, to be applied by the governor and legislative assembly to the erection of suitable public buildings at the seat of government.

SEC. 14. *And be it further enacted*, That a delegate of the house of representatives of the United States, to serve for the term of two years, may be elected by the voters qualified to elect members of the legislative assembly, who shall be entitled to the same rights and privileges as are exercised and enjoyed by the delegates from the several other territories of the United States to the said house of representatives. The first election shall be held at such times and places and be conducted in such manner as the governor shall appoint and direct; and at all subsequent elections the times, places and manner of holding the elections shall be prescribed by law. The person having the greatest number of votes shall be declared by the governor to be duly elected, and a certificate thereof shall be given accordingly.

SEC. 15. *And be it further enacted*, That all suits, process and proceedings, civil and criminal, at law or in chancery, and all indictments and informations, which shall be pending and undetermined in the courts of the Territory of Wisconsin, within the limits of said Territory of Minnesota, when this act shall take effect, shall be transferred to be heard, tried, prosecuted and determined in the district courts hereby established, which may include the counties or districts where any such proceedings may be pending. All bonds, recognizances, and obligations of every kind whatsoever, valid under the existing laws, within the limits of said Territory, shall be valid under this act; and all crimes and misdemeanors against the laws, in force within said limits, may be prosecuted, tried, and punished in the courts established by this act; and all penalties, forfeitures, actions and causes of action may be recovered under this act the same as they would have been under the laws in force within the limits composing said Territory at the time this act shall go into operation.

SEC. 16. *And be it further enacted*, That all justices of the peace, constables, sheriffs, and all other judicial and ministerial officers, who shall be in office within the limits of said Territory when this act shall take effect, shall be and they are hereby authorized and required to continue to exercise and perform the duties of their respective offices as officers of the Territory of Minnesota, temporarily, and until they or others shall be duly appointed and qualified to fill their places, in the manner herein directed, or until their offices shall be abolished.

SEC. 17. *And be it further enacted,* That the sum of \$5,000 be and the same is hereby appropriated out of any moneys in the treasury not otherwise appropriated, to be expended by and under the direction of the said governor of the Territory of Minnesota, in the purchase of a library, to be kept at the seat of government for the use of the governor, legislative assembly, judges of the supreme court, secretary, marshal, and attorneys of said Territory, and such other persons and under such regulations as shall be prescribed by law.

SEC. 18. *And be it further enacted,* That when the lands in said Territory shall be surveyed under the direction of the government of the United States, preparatory to bringing the same into market, sections numbered sixteen and thirty-six in each township in said Territory shall be and the same are hereby reserved for the purpose of being applied to schools in said Territory, and in the state and territories hereafter to be erected out of the same.

SEC. 19. *And be it further enacted,* That temporarily, and until otherwise provided by law, the governor of said Territory may define the judicial districts of said Territory, and assign the judges who may be appointed for said Territory to the several districts, and also appoint the times and places for holding courts in the several counties or subdivisions in each of said judicial districts, by proclamation to be issued by him; but the legislative assembly, at their first or any subsequent session, may organize, alter or modify such judicial districts, and assign the judges, and alter the times and places of holding the courts, as to them shall seem proper and convenient.

SEC. 20. *And be it further enacted,* That every bill which shall or may pass the council and house of representatives, shall, before it becomes a law, be presented to the governor of the Territory; if he approve, he shall sign it; but if not he shall return it, with his objections, to the house in which it originated; which shall cause the objections to be entered at large upon their journal, and proceed to reconsider it. If, after such reconsideration, two-thirds of that house shall agree to pass the bill, it shall be sent, together with the objections, to the other house, by which it shall also be reconsidered, and if approved by two-thirds of that house it shall become a law; but in all such cases the votes of both houses shall be determined by yeas and nays, and the names of the persons voting for or against the bill shall be entered on the journal of each house, respectively. If any bill shall not be returned by the governor within three days (Sundays excepted) after it shall have been presented to him, the same shall be a law in like manner as if he had signed it, unless the legislative assembly, by adjournment, prevent it, in which case it shall not become a law.

MINNESOTA STATE SEAL

The state seal is similar in design to the territorial seal, although various other devices were proposed at different periods and even adopted by laws.

First official reference to the seal appears in the message of Governor Ramsey to the first territorial legislature, Sept. 9, 1849. An impression of a temporary seal and a design for a permanent seal were submitted with a request that the latter be approved, with any modifications desired, and adopted for use. A legislative committee, Oct. 31, recommended as a seal device, "an every-day scene, consisting of an Indian family with their lodge, canoe, etc., and a single white man visiting them, with no other protection than the feeling of hospitality and friendship existing between the two people. The white man is receiving from the Indian the pipe of peace." That seal was authorized by law but never used.

The new seal depicted instead a scene at St. Anthony Falls, as shown in the accompanying engraving. The earlier proposal may have influenced the design, but substitution of the musket and powderhorn for the pipe of peace may have had special significance. The motto, "*Quo sursum velo videre*," the third word a misprint for "*volo*," was selected by H. H. Sibley, while a delegate in congress. Governor Ramsey commissioned D. O. Hare of Washington to engrave the seal and the cost was \$157.

Although ridiculed by journalists as representing "a scared white man and an astonished Indian," and "a man plowing one way and looking another," the territorial seal was used until the adoption of the state seal in 1858.

During the first session of the state legislature, assembled Dec. 2, 1857, Charles F. Lowe, a member of the convention of 1857 which drafted the state constitution, including a provision directing the legislature to provide for an appropriate device and motto for a state seal, procured from Mr. Buechner, a St. Paul artist, a design shown on page 658 of W. H. C. Folsom's "Fifty Years in the Northwest."

It seems to have failed of adoption, however, for the state government upon beginning operations in May, 1858, was without a state seal. Authorizing temporary use of the territorial seal, Governor Sibley brought up the subject at the adjourned legislative session in June and a special committee was named. W. H. C. Folsom, chairman, secured an elaborate design which on July 16 was adopted by joint resolution. When the new seal was delivered, however, it was found that legislative intent had failed again and in place of the elaborate design one resembling that of the territorial seal was used, as it appears in the illustration. The word "state" was added and the date of admission substituted for the territorial year. The motto was changed to "*L'Etoile du Nord*," translated "the North Star." The Minnesotian published articles ridiculing the French motto and declaring that Governor Sibley had chosen it simply because he spoke that language.

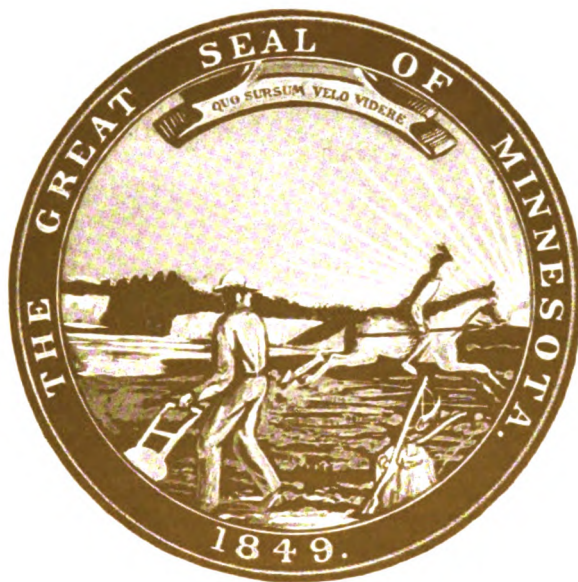

UNIV. OF
CALIFORNIA

TO THE
LIBRARY

TO THE
LIBRARY

ACT

AUTHORIZING A STATE GOVERNMENT.

[Passed Feb. 26, 1857.]

SECTION 1. *Be it enacted by the Senate and House of Representatives of the United States of America, in Congress assembled,* That the inhabitants of that portion of the Territory of Minnesota which is embraced within the following limits, to-wit: Beginning at the point in the center of the main channel of the Red River of the North, where the boundary line between the United States and the British Possessions crosses the same; thence up the main channel of said river to that of the Bois de Sioux river; thence up the main channel of said river to Lake Traverse; thence up the center of said lake to the southern extremity thereof, thence in a direct line to the head of Big Stone lake; thence through its center to its outlet; thence by a due south line to the north line of the State of Iowa; thence along the northern boundary of said state to the main channel of the Mississippi river; thence up the main channel of said river, and following the boundary line of the State of Wisconsin, until the same intersects with the St. Louis river; thence down the said river to and through Lake Superior, on the boundary line of Wisconsin and Michigan, until it intersects the dividing line between the United States and the British Possessions; thence up Pigeon river and following said dividing line to the place of beginning, be and they hereby are authorized to form for themselves a constitution and state government by the name of the State of Minnesota, and to come into the Union on an equal footing with the original states, according to the Federal Constitution.

SEC. 2. *And be it further enacted,* That the State of Minnesota shall have concurrent jurisdiction on the Mississippi and all other rivers and waters bordering on the said State of Minnesota, so far as the same shall form a common boundary to said state and any state or states now or hereafter to be formed or bounded by the same; and said river or waters leading into the same shall be common highways, and forever free, as well to the inhabitants of said state as to all other citizens of the United States, without any tax, duty, impost, or toll therefor.

SEC. 3. *And be it further enacted,* That on the first Monday in June next, the legal voters in each representative district then existing within the limits of the proposed state, are hereby authorized to elect two delegates for each representative to which said district shall be entitled according to the appor-

tionment for representatives to the territorial legislature; which election for delegates shall be held and conducted, and the returns made, in all respects in conformity with the laws of said Territory regulating the election of representatives, and the delegates so elected shall assemble at the capitol of said Territory on the second Monday in July next, and first determine by a vote whether it is the wish of the people of the proposed State to be admitted into the Union at that time; and if so, shall proceed to form a constitution, and take all necessary steps for the establishment of a state government, in conformity with the Federal Constitution, subject to the approval and ratification of the people of the proposed State.

SEC. 4. *And be it further enacted,* That in the event said convention shall decide in favor of the immediate admission of the proposed State into the Union, it shall be the duty of the United States marshal for said Territory to proceed to take a census or enumeration of the inhabitants within the limits of the proposed State, under such rules and regulations as shall be prescribed by the secretary of the interior, with the view of ascertaining the number of representatives to which said State may be entitled in the Congress of the United States. And said State shall be entitled to one representative, and such additional representatives as the population of the State shall, according to the census, show it would be entitled to according to the present ratio of representation.

SEC. 5. *And be it further enacted,* That the following propositions be and the same are hereby offered to the said convention of the people of Minnesota for their free acceptance or rejection, which, if accepted by the convention, shall be obligatory on the United States, and upon the said State of Minnesota, to-wit:

First—That sections numbered sixteen and thirty-six in every township of public lands in said State, and where either of said sections, or any part thereof, has been sold or otherwise been disposed of, other lands, equivalent thereto, and as contiguous as may be, shall be granted to said State for the use of schools.

Second—That seventy-two sections of land shall be set apart and reserved for the use and support of a state university, to be selected by the governor of said State, subject to the approval of the commissioner at the general land office, and to be appropriated and applied in such manner as the legislature of said State may prescribe; for the purpose aforesaid, but for no other purpose.

Third—Ten entire sections of land to be selected by the governor of said State, in legal subdivisions, shall be granted to said State for the purpose of completing the public buildings, or for the erection of others at the seat of government, under the direction of the legislature thereof.

Fourth—That all salt springs within said State, not exceeding twelve in number, with six sections of land adjoining or as contiguous as may be to each, shall be granted to said State for its use; and the same to be selected by the governor thereof within one year after the admission of said State, and, when so selected, to be used or disposed of on such terms, conditions and regulations

as the legislature shall direct; *provided*, that no salt spring or land the right whereof is now vested in any individual or in individuals, or which may be hereafter confirmed or adjudged to any individual or individuals, shall by this article be granted to said State.

Fifth—That five per centum of the net proceeds of sales of all public lands lying within said State, which shall be sold by Congress after the admission of said State into the Union, after deducting all the expenses incident to the same, shall be paid to said State for the purpose of making public roads and internal improvements as the legislature shall direct; *provided*, the foregoing propositions herein offered are on the condition that the said convention which shall form the constitution of said State shall provide, by a clause in said constitution, or an ordinance, irrevocable without the consent of the United States, that said State shall never interfere with the primary disposal of the soil within the same by the United States, or with any regulations Congress may find necessary for securing the title in said soil to *bona fide* purchasers thereof; and that no tax shall be imposed on lands belonging to the United States, and that in no case shall non-resident proprietors be taxed higher than residents.

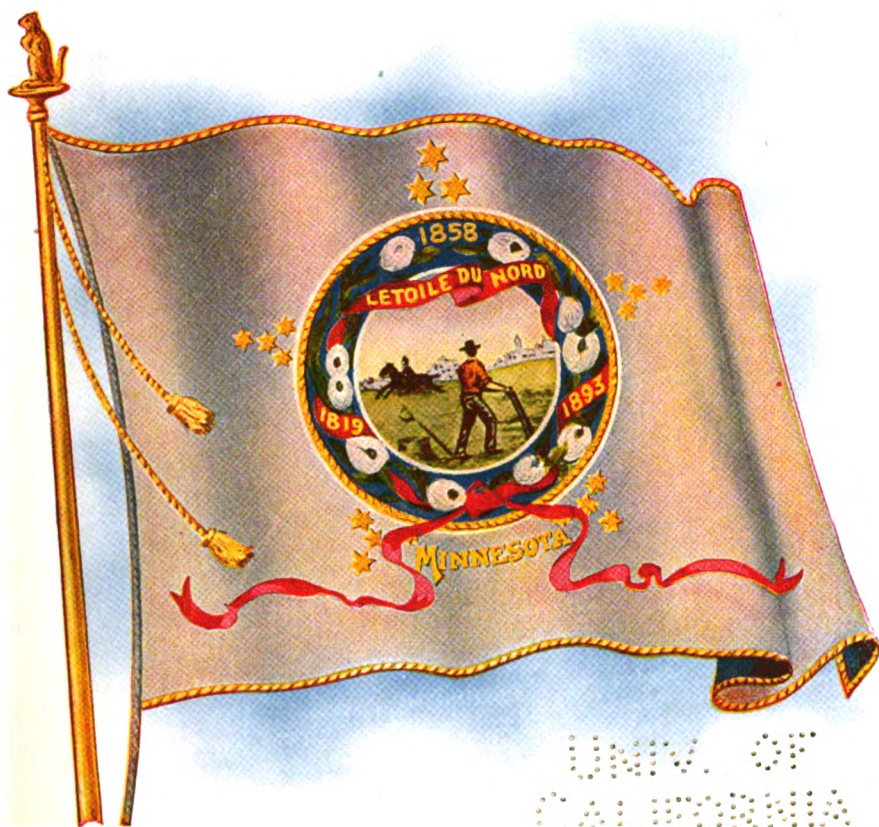

UNIV. OF
CALIFORNIA

TO THE
ABSTRACT

MINNESOTA STATE FLAG.

The State Legislature of 1893, by Chapter 16, provided for the adoption of a state flag.

Mrs. Franklyn L. Greenleaf, Mrs. A. A. White, Mrs. Edward Durant, Mrs. F. B. Clarke, Mrs. H. F. Brown and Mrs. A. T. Stebbins were by this act named and designated a commission to select and adopt an appropriate design for a state flag.

Conformably to the provision of this act, this commission called for designs, and on Tuesday, Feb. 28, 1893, met, selected and adopted the design presented by Mrs. Edward H. Center, of Minneapolis.

Following is a description of the flag: "The ground is of white silk, and the reverse side of blue silk, bordered with bullion fringe. In the center is the state seal, wreathed with white moccasin flowers, on a blue ground. The red ribbon of the seal bearing the motto is continued through the wreath, entwining the blossoms and floating carelessly over the lower portion of the flag. It bears, in gold, the dates 1819, the time of the settlement of Minnesota, and 1893. Above, also in gold, is the date 1858, the time of the admission of Minnesota to the Union. Below the design, in gold letters, is wrought 'Minnesota.' Grouped around the seal are nineteen stars in the design of star points, with the North Star, significant of the North Star State, in a group of three at the top."

The choice of the number nineteen is a peculiarly happy one, as Minnesota was the nineteenth state, after the original thirteen, to be admitted to the Union. The standard to the flag was surmounted by a golden gopher, and tied with a gold cord and tassel. The execution of the design is entirely in needle work.

CONSTITUTIONAL CONVENTION

Under the enabling act of Congress, approved March 3, 1857, a constitutional convention of one hundred and eight members (each council district to elect two for each councilman and representative it was entitled to) was authorized to meet at the capitol on the second Monday in July, to frame a state constitution, and submit it to the people of the territory. The election was held on the first Monday in June. On July 13th the delegates met, but, a disagreement arising in the organization, the Republican members organized one body, and the Democratic members organized separately. Each of these bodies, claiming to be the legal constitutional convention, proceeded with the work of forming an instrument to be submitted to the people. After some days an understanding was effected between them, and, by means of committees of conference, the same constitution was framed and adopted by both bodies. On being submitted to the people October 13th, it was ratified.

REPUBLICAN WING.—Assembled July 13; dissolved August 29. 59 Members. St. A. D. Balcombe, President; L. A. Babcock, Secretary.

1. P. A. Cederstam, W. H. C. Folsom. 2. L. K. Stannard, Charles F. Lowe. 3. S. W. Putnam, D. M. Hall, D. A. Secombe, P. Winnell, L. C. Walker, J. H. Murphy. 4. Charles McClure, Aaron C. Hudson, George Watson, Frank Mantor, Joseph Peckham. 5. Fred Ayer. 6. John W. North, Thomas Bolles, Oscar F. Perkins, Thomas Foster, Thomas J. Galbraith, D. D. Dickinson. 8. Alanson B. Vaughn, C. W. Thompson, John A. Anderson, Charles A. Coe, N. P. Colburn, James A. McCann, H. A. Billings, Charles Hanson, H. W. Holley, John Cleghorn, A. H. Butler, Robert Lyle, Boyd Phelps. 9. St. A. D. Balcombe, Wm. H. Mills, Charles Garrish, Simlow Harding, Nathan B. Robbins, W. J. Duly, Samuel A. Kemp, Thomas Wilson, David L. King, Benjamin C. Baldwin. 10. Amos Coggsell, Lewis McCune, Edwin Page Davis. 11. Cyrus Aldrich, Wentworth Hayden, R. L. Bartholomew, W. F. Russell, Henry Eschlie, Charles B. Sheldon, David Morgan, E. N. Bates, Albert W. Combs, T. D. Smith, B. E. Messer.

DEMOCRATIC WING.—Assembled July 13; dissolved August 29. 53 Members. H. H. Sibley, President; J. J. Noah, Secretary.

1. William Holcombe, James S. Norris, Henry N. Setzer, Gold T. Curtis, Charles G. Leonard, Newington Gilbert, Chas. E. Butler, R. H. Sanderson. 2. George L. Becker, Moses Sherburne, D. A. J. Baker, Lafayette Emmett, William P. Murray, W. A. Gorman, Wm. H. Taylor, John S. Prince, Patrick Nash, Wm. B. McGrorty, Paul Faber, Michael E. Ames. 3. B. B. Meeker, Wm. M. Lashells, C. A. Tuttle, C. L. Chase. 4. Edwin C. Stacy. 5. Daniel Gilman, H. C. Wait, J. C. Shepley, William Sturgis, J. W. Ten Voorde, W. W. Kingsbury, R. H. Barrett. 6. Henry H. Sibley, Robert Kennedy, Daniel J. Burns, Frank Warner, William A. Davis, Joseph Burwell, Henry G. Bailey, Andrew Keegan. 7. James McPetridge, J. P. Wilson, J. Jerome, Xavier Cantell, Joseph Rollette, Louis Vasseur. 8. James C. Day. 10. Joseph R. Brown, C. E. Flandrau, Francis Baasen, William B. McMahan, J. H. Swan. 11. Alfred E. Ames.

CONSTITUTION

OF THE

STATE OF MINNESOTA.

Adopted October 13, 1857. Ayes, 30,055; Nays, 571

ARTICLE—

1. Bill of rights.
2. Name and boundaries.
3. Distribution of the powers of government.
4. Legislative department.
5. Executive department.
6. Judiciary.
7. Elective Franchise.
8. School funds, education and science.

ARTICLES—

9. Finances of the state and banks and banking.
10. Corporations having no banking privileges.
11. Counties and townships.
12. Of the militia.
13. Impeachment and removal from office.
14. Amendments to the constitution.
15. Miscellaneous subjects schedule.
16. Trunk Highway System.

Preamble. We, the people of the State of Minnesota, grateful to God for our civil and religious liberty, and desiring to perpetuate its blessings and secure the same to ourselves and our posterity, do ordain and establish this Constitution:

ARTICLE I.

BILL OF RIGHTS.

Object of government. SECTION 1. Government is instituted for the security, benefit and protection of the people, in whom all political power is inherent, together with the right to alter, modify or reform such government, whenever the public good may require it.

Rights and Privileges. SEC. 2. No member of this State shall be disfranchised, or deprived of any of the rights or privileges secured to any citizen thereof, unless by the law of the land, or the judgment of his peers. There shall be neither slavery nor involuntary servitude in the State other wise than in the punishment of crime, whereof the party shall have been duly convicted.

Liberty of the press. SEC. 3. The liberty of the press shall forever remain inviolate, and all persons may freely speak, write and publish their sentiments on all subjects, being responsible for the abuse of such right.

Trial by jury. SEC. 4. The right of trial by jury shall remain inviolate, and shall extend to all cases at law without regard to the amount in controversy, but a jury trial may be waived by the parties in all cases

(21)

in the manner prescribed by law; [and the legislature may provide that the agreement of five-sixths of any jury in any civil action or proceeding, after not less than six (6) hours' deliberation, shall be a sufficient verdict therein.]*

No excessive bail or unusual punishments. SEC. 5. Excessive bail shall not be required, nor shall excessive fines be imposed; nor shall cruel or unusual punishments be inflicted.

Rights of accused in criminal prosecutions. SEC. 6. In all criminal prosecutions the accused shall enjoy the right to a speedy and public trial, by an impartial jury of the county or district wherein the crime shall have been committed, which county or district shall have been previously ascertained by law, and to be informed of the nature and cause of the accusation, to be confronted with the witnesses against him, to have compulsory process for obtaining witnesses in his favor, and to have the assistance of counsel in his defense. (a)

Further rights of accused—when bailable. SEC. 7. No person shall be held to answer for a criminal offense without due process of law, and no person for the same offense shall be put twice in jeopardy of punishment, nor shall be compelled in any criminal case to be a witness against himself, nor be deprived of life, liberty or property without due process of law. All persons shall before conviction be bailable by sufficient sureties, except for capital offenses when the proof is evident or the presumption great; and the privilege of the writ of habeas corpus shall not be suspended unless when in case of rebellion or invasion the public safety may require.

Redress of injuries or wrongs. SEC. 8. Every person is entitled to a certain remedy in the laws for all injuries or wrongs which he may receive in his person, property or character; he ought to obtain justice freely and without purchase; completely and without denial; promptly and without delay, conformable to the laws.

Treason defined. SEC. 9. Treason against the State shall consist only in levying war against the same, or in adhering to its enemies, giving them aid and comfort. No person shall be convicted of treason unless on the testimony of two witnesses to the same overt act, or on confession in open court.

Right against unreasonable searches. SEC. 10. The right of the people to be secure in their persons, houses, papers, and effects, against unreasonable searches and seizures, shall not be violated; and no warrant shall issue but upon probable cause, supported by oath or affirmation, and particularly describing the place to be searched and the person or things to be seized.

*The clause in brackets was adopted Nov. 4, 1890.

(a) The jury contemplated by article 1, section 6, securing the right to jury trial in criminal cases, is a body of twelve men, and it is error to try a party charged with crime in a justice court, against his objection, with a jury of six. The fact that he may appeal to the district court, on entering into recognizance with sureties, does not change the rule. 14 Minn. 330.

Prohibits ex post facto laws, or laws impairing contracts. SEC. 11. No bill of attainder, *ex post facto* law, nor any law impairing the obligation of contracts shall ever be passed, and no conviction shall work corruption of blood or forfeiture of estate.

Imprisonment for debt—property exemption. SEC. 12. No person shall be imprisoned for debt in this State, (a) but this shall not prevent the legislature from providing for imprisonment, or holding to bail, persons charged with fraud in contracting said debt. A reasonable amount of property shall be exempt from seizure or sale for the payment of any debt or liability. The amount of such exemption shall be determined by law. [*Provided, however, that all property so exempted shall be liable to seizure and sale for any debts incurred to any person for work done or materials furnished in the construction, repair or improvement of the same, and provided further, that such liability to seizure and sale shall also extend to all real property for any debt incurred to any laborer or servant for labor or service performed.*]*

Private property for public use. SEC. 13. Private property shall not be taken, destroyed or damaged for public use without just compensation therefor, first paid or secured.†

Military power subordinate. SEC. 14. The military shall be subordinate to the civil power, and no standing army shall be kept up in this State in times of peace.

Lands declared allodial—leases, when void. SEC. 15. All lands within the State are declared to be allodial, and feudal tenures of every description, with all their incidents, are prohibited. Leases and grants of agricultural lands for a longer period than twenty-one years hereafter made, in which shall be reserved any rent or service of any kind, shall be void.

Freedom of conscience—no preference to be given to any religious establishment or mode of worship. SEC. 16. The enumeration of rights in this constitution shall not be construed to deny or impair others retained by and inherent in the people. The right of every man to worship God according to the dictates of his own conscience shall never be infringed, nor shall any man be compelled to attend, erect or support any place of worship, or to maintain any religious or ecclesiastical ministry, against his consent; nor shall any control of or interference with the rights of conscience be permitted, or any preference be given by law to any religious establishment or mode of worship; but the liberty of conscience hereby secured shall not be so construed as to excuse acts of licentiousness, or justify practices inconsistent with the peace or safety of the State, nor shall any money be drawn from the treasury for the benefit of any religious societies, or religious or theological seminaries.

(a) 23 Minn. 1; 23 Minn. 411.

*The clause in brackets was adopted Nov. 6, 1888.

†The words "destroyed or damaged" inserted by amendment adopted Nov. 3, 1896.

No religious test or property qualifications to be required. SEC. 17. No religious test or amount of property shall ever be required as a qualification for any office of public trust under the State. No religious test or amount of property shall ever be required as a qualification of any voter at any election in this State; nor shall any person be rendered incompetent to give evidence in any court of law or equity in consequence of his opinion upon the subject of religion.

No license to peddle. SEC. 18. Any person may sell or peddle the products of the farm or garden occupied and cultivated by him without obtaining a license therefor.*

ARTICLE II.

ON NAME AND BOUNDARIES.

Name and boundaries. SECTION 1. This State shall be called and known by the name of the State of Minnesota, and shall consist of and have jurisdiction over the territory embraced in the following boundaries, to-wit: Beginning at the point in the center of the main channel of the Red River of the North, where the boundary line between the United States and British Possessions crosses the same; thence up the main channel of said river to that of the Bois des Sioux river; thence up the main channel of said river to Lake Traverse; thence up the center of said lake to the southern extremity thereof; thence in a direct line to the head of Big Stone lake; thence through its center to its outlet; thence by a due south line to the north line of the State of Iowa; thence east along the northern boundary of said State to the main channel of the Mississippi river; thence up the main channel of said river and following the boundary line of the State of Wisconsin until the same intersects the St. Louis river; thence down the said river to and through Lake Superior, on the boundary line of Wisconsin and Michigan, until it intersects the dividing line between the United States and British Possessions; thence up Pigeon river and following said dividing line to the place of beginning.**

*Adopted Nov. 6, 1906.

**The northern boundary of the state at the Lake of the Woods is projected beyond the 49th parallel a distance of about twenty miles, making a wedge-shaped jog through the lake until it strikes firm ground on the west bank of the lake; thence in a due south line to the 49th parallel. The explanation of this jog is found in the subjoined paragraphs. In the seventh article of the treaty of Ghent, section 19 reads as follows: Sec. 19. Resolved that the following described (also represented on said map as before mentioned), is, in the opinion of the commissioners, so far as the same extends, the true boundary intended by the before mentioned treaties, namely: * * * thence through the middle of the waters of this bay to the northwest extremity of the same; being the most northwestern point of the Lake of the Woods, and from a monument in this bay, on the nearest firm ground to the above northwest extremity of said bay, the courses and distances are as follows: 56° W. 1,565½ feet; 2d. N. 6° W. 861½ feet; 3d. N. 28° W. 615.4 feet; 4th. N. 27° 10' W. 495.4 feet; 5th. N. 5° 10' E. 1,322½ feet; 6th. N. 70° 45' W. 493 feet, the variation being 12° east. The termination of this 6th and last course and distance being the above said most northwestern point

Jurisdiction on bordering rivers. SEC. 2. The State of Minnesota shall have concurrent jurisdiction on the Mississippi and on all other rivers and waters bordering on the said State of Minnesota, so far as the same shall form a common boundary to said State, and any other state or states now or hereafter to be formed by the same; and said rivers and waters, and navigable waters leading into the same, shall be common highways and forever free, as well to the inhabitants of said State as to other citizens of the United States, without any tax, duty, impost, or toll therefor.

Acceptance of propositions in enabling act. SEC. 3. The propositions contained in the act of Congress entitled, "An act to authorize the people of the Territory of Minnesota to form a constitution and state government, preparatory to their admission into the Union on equal footing with the original states," are hereby accepted, ratified and confirmed, and shall remain irrevocable without the consent of the United States; and it is hereby ordained that this State shall never interfere with the primary disposal of the soil within the same, by the United States, or with any regulations Congress may find necessary for securing the title to said soil to *bona fide* purchasers thereof; and no tax shall be imposed on lands belonging to the United States and in no case shall non-resident proprietors be taxed higher than residents.

ARTICLE III.

DISTRIBUTION OF THE POWERS OF GOVERNMENT.

Division of powers. SECTION 1. The powers of government shall be divided into three distinct departments—legislative, executive, and judicial; and no person or persons belonging to or constituting one of these departments shall exercise any of the powers properly belonging to either of the others, except in the instances expressly provided in this constitution. (a)

of the Lake of the Woods, as designated by the seventh article of the treaty of Ghent, and being in latitude 49° 23' 55" north of the equator, and in longitude 95° 14' 38" west from Greenwich. The second article of the convention of 1818 is as follows: Article 2. It is agreed that a line drawn from the most northwestern point of the Lake of the Woods along the 49th parallel of north latitude, or, if the said point shall not be in the 49th parallel of north latitude, then that a line drawn from the said point due north or south, as the case may be, until the said line shall intersect the said parallel of north latitude, and from the point of such intersection due west, along and with the said parallel, shall be the line of demarkation between the territories of the United States and His Britannic Majesty, and that the said line shall form the northern boundary of the said territories of the United States and the southern boundary of His Britannic Majesty, from the Lake of the Woods to the Stony Mountains. This boundary was re-established and determined by a commission authorized by congress, and the surveys embracing four years were made and reported to congress in 1877.

(a) Courts cannot control or interfere with an executive officer of the state in his official acts, even though they are such that the duty to perform them might have been entrusted to some other officer. 28 Minn. 50.

ARTICLE IV.

LEGISLATIVE DEPARTMENT.

Legislature meets biennially—length of session. SECTION 1. The legislature shall consist of the Senate and House of Representatives, which shall meet biennially at the seat of government of the State, at such time as shall be prescribed by law, but no session shall exceed the term of ninety (90) legislative days; and no new bill shall be introduced in either branch, except on the written request of the governor, during the last twenty (20) days of such sessions, except the attention of the legislature shall be called to some important matter of general interest by a special message from the governor.

Apportionment of members. SEC. 2. The number of members who compose the Senate and House of Representatives shall be prescribed by law, but the representation in the Senate shall never exceed one member for every 5,000 inhabitants, and in the House of Representatives one member for every 2,000 inhabitants. The representation in both houses shall be apportioned equally throughout the different sections of the State, in proportion to the population thereof, exclusive of Indians not taxable under the provisions of law.

Eligibility of members—quorum. SEC. 3. Each house shall be the judge of the election returns and eligibility of its own members; a majority of each shall constitute a quorum to transact business, but a smaller number may adjourn from day to day, and compel the attendance of absent members in such manner and under such penalties as it may provide.

Rules of government. SEC. 4. Each house may determine the rules of its proceedings, sit upon its own adjournment, punish its members for disorderly behavior, and, with the concurrence of two-thirds, expel a member; but no member shall be expelled the second time for the same offense.

Officers—journal of proceedings. SEC. 5. The House of Representatives shall elect its presiding officer and the Senate and House of Representatives shall elect such other officers as may be provided by law; they shall keep journals of their proceedings, and from time to time publish the same, and the yeas and nays, when taken on any question, shall be entered on such journals.

Length of adjournments. SEC. 6. Neither house shall, during a session of the legislature, adjourn for more than three days (Sundays excepted), nor to any other place than that in which the two houses shall be assembled, without the consent of the other house.

Compensation. SEC. 7. The compensation of senators and representatives shall be three dollars per diem during the first session, but may afterwards be prescribed by law. But no increase of compensation shall be prescribed which shall take effect during the period for which the members of the existing House of Representatives may have been elected.

Privileged from arrest. SEC. 8. The members of each house shall in all cases, except treason, felony, and breach of the peace, be privileged from arrest during the session of their respective houses, and in going to or returning from the same. For any speech or debate in either house they shall not be questioned in any other place.

Restriction as to holding office. SEC. 9. No senator or representative shall, during the time for which he is elected, hold any office under the authority of the United States or the State of Minnesota, except that of postmaster, and no senator or representative shall hold an office under the state which has been created or the emoluments of which have been increased during the session of the legislature of which he was a member, until one year after the expiration of his term of office in the legislature.

Bills of revenue to originate in House. SEC. 10. All bills for raising a revenue shall originate in the House of Representatives, but the Senate may propose and concur with the amendments as on other bills.

Approval of bills by Governor—action on non-approval. SEC. 11. Every bill which shall have passed the Senate and House of Representatives, in conformity to the rules of each house and the joint rules of the two houses, shall, before it becomes a law, be presented to the governor of the State. If he approves, he shall sign and deposit it in the office of secretary of state for preservation, and notify the house where it originated of the fact. But if not, he shall return it, with his objections, to the house in which it shall have originated; when such objections shall be entered at large on the journal of the same, and the house shall proceed to reconsider the bill. If, after such reconsideration, two-thirds of that house shall agree to pass the bill, it shall be sent, together with the objections, to the other house, by which it shall likewise be reconsidered; and if it be approved by two-thirds of that house it shall become a law. But in all such cases the votes of both houses shall be determined by yeas and nays, and the names of the persons voting for or against the bill shall be entered on the journal of each house, respectively. If any bill shall not be returned by the governor within three days (Sundays excepted) after it shall have been presented to him, the same shall be a law in like manner as if he had signed it, unless the legislature, by adjournment within that time, prevents its return; in which case it shall not be a law. The governor may approve, sign and file in the office of the secretary of state, within three days after the adjournment of the legislature, any act passed during the last three days of the session, and the same shall become a law.

Governor may cut out items of appropriation bills and otherwise approve. If any bill presented to the governor contain several items of appropriation of money, he may object to one or more of such items, while approving of the other portion of the bill. In such case he shall append to the bill, at the time of signing it, a statement of the items to which he objects, and the appropriation so objected to shall not take effect. If the legislature be in session, he shall transmit to the house in which the bill originated a copy

of such statement, and the items objected to shall be separately reconsidered. If, on reconsideration, one or more of such items be approved by two-thirds of the members elected to each house, the same shall be a part of the law, notwithstanding the objections of the governor. All the provisions of this section, in relation to bills not approved by the governor, shall apply in cases in which he shall withhold his approval from any item or items contained in a bill appropriating money.

Money appropriations, how made. SEC. 12. No money shall be appropriated except by bill. Every order, resolution or vote requiring the concurrence of the two houses (except such as relate to the business or adjournment of the same) shall be presented to the governor for his signature, and, before the same shall take effect, shall be approved by him, or, being returned by him with his objections, shall be repassed by two-thirds of the members of the two houses, according to the rules and limitations prescribed in case of a bill.

Majority vote of all members-elect to pass a law. SEC. 13. The style of all laws of this State shall be: "Be it enacted by the Legislature of the State of Minnesota." No law shall be passed unless voted for by a majority of all the members elected to each branch of the legislature, and the vote entered upon the journal of each house.

Impeachment powers. SEC. 14. The House of Representatives shall have the sole power of impeachment, through a concurrence of a majority of all the members elected to seats therein. All impeachments shall be tried by the Senate; and when sitting for that purpose the senators shall be upon oath or affirmation to do justice according to law and evidence. No person shall be convicted without the concurrence of two-thirds of the members present.

Exclusion from civil rights. SEC. 15. The legislature shall have full power to exclude from the privilege of electing or being elected any person convicted of bribery, perjury, or any other infamous crime.

Protest and dissent of members. SEC. 16. Two or more members of either house shall have liberty to dissent and protest against any act or resolution which they may think injurious to the public or to any individual, and have the reason of their dissent entered on the journal.

Vacancies in legislature. SEC. 17. The governor shall issue writs of election to fill such vacancies as may occur in either house of the legislature. The legislature shall prescribe by law the manner in which evidence in cases of contested seats in either house shall be taken.

Punish for disorderly conduct. SEC. 18. Each house may punish by imprisonment, during its session, any person, not a member, who shall be guilty of any disorderly or contemptuous behavior in their presence, but no such imprisonment shall at any time exceed twenty-four hours.

Open sessions. SEC. 19. Each house shall be open to the public during the sessions thereof, except in such cases as in their opinion may require secrecy.

Reading of bills. SEC. 20. Every bill shall be read on three different days in each separate house, unless, in case of urgency, two-thirds of the house where such bill is depending shall deem it expedient to dispense with this rule; and no bill shall be passed by either house until it shall have been previously read twice at length.

Enrollment of bills. SEC. 21. Every bill having passed both houses shall be carefully enrolled, and shall be signed by the presiding officer of each house. Any presiding officer refusing to sign a bill which shall have previously passed both houses shall thereafter be incapable of holding a seat in either branch of the legislature, or hold any other office of honor or profit in the State, and in case of such refusal, each house shall, by rule, provide the manner in which such bill shall be properly certified for presentation to the governor.

Passage of bills on last day of session prohibited. SEC. 22. No bill shall be passed by either house of the legislature upon the day prescribed for the adjournment of the two houses. But this section shall not be so construed as to preclude the enrollment of a bill, or the signature and passage from one house to the other, or the reports thereon from committees, or its transmission to the executive for his signature.

Census enumeration—apportionment. SEC. 23. The legislature shall provide by law for an enumeration of the inhabitants of this State in the year one thousand eight hundred and sixty-five, and every tenth year thereafter. At their first session after each enumeration so made, and also at their first session after each enumeration made by the authority of the United States, the legislature shall have the power to prescribe the bounds of congressional, senatorial and representative districts, and to apportion anew the senators and representatives among the several districts according to the provisions of section second of this article.

Senatorial districts—term of office of senators and representatives. SEC. 24. The senators shall also be chosen by single districts of convenient contiguous territory, at the same time that members of the house of representatives are required to be chosen, and in the same manner; and no representative district shall be divided in the formation of a senate district. The senate districts shall be numbered in a regular series. The terms of office of senators and representatives shall be the same as now prescribed by law until the general election of the year one thousand eight hundred and seventy-eight (1878), at which time there shall be an entire new election of all the senators and representatives. Representatives chosen at such election, or at any election thereafter, shall hold their office for the term of two years, except it be to fill a vacancy; and the senators chosen at such election by districts designated as odd numbers shall go out of office at the expiration of the second year, and senators chosen by districts designated by even numbers shall go out of office at the expiration of the fourth year; and thereafter senators shall be chosen for four years, except there shall be an entire new election of all the senators at the election of representatives next succeeding each new apportionment provided for in this article.

Qualification of legislators. SEC. 25. Senators and representatives shall be qualified voters of the State, and shall have resided one year in the State and six months immediately preceding the election in the district from which they are elected.

Senators to Congress. SEC. 26. Members of the Senate of the United States from this State shall be elected by the two houses of the legislature in joint convention, at such time and in such manner as may be provided by law. [While still law, this is of no effect because of passage of Federal Constitution No. 17 in 1913.]

Laws to embrace only one subject. SEC. 27. No law shall embrace more than one subject, which shall be expressed in its title.

Divorces. SEC. 28. Divorces shall not be granted by the legislature.

Oath of office. SEC. 29. All members and officers of both branches of the legislature shall, before entering upon the duties of their respective trusts, take and subscribe an oath or affirmation to support the Constitution of the United States, the Constitution of the State of Minnesota, and faithfully and impartially to discharge the duties devolving upon him as such member or officer.

Elections viva voce. SEC. 30. In all elections to be made by the legislature, the members thereof shall vote *viva voce*, and their votes shall be entered on the journal.

Prohibition of lotteries. SEC. 31. The legislature shall never authorize any lottery or the sale of lottery tickets.

Change of form of taxation of railroads to be voted upon. SEC. 32. [a] Any law providing for the repeal or amendment of any law or laws heretofore or hereafter enacted, which provides that any railroad company now existing in this State or operating its road therein, or which may be hereafter organized, shall, in lieu of all other taxes and assessments upon their real estate, roads, rolling stock, and other personal property, at and during the time and periods therein specified, pay into the treasury of this State a certain percentage therein mentioned of the gross earnings of such railroad companies now existing or hereafter organized, shall, before the same shall take effect or be in force, be submitted to a vote of the people of the State, and be adopted and ratified by a majority of the electors of the State voting at the election at which the same shall be submitted to them.

Internal improvement lands—investment of proceeds in bonds. SEC. 32. [b] All lands donated to the State of Minnesota for the purpose of internal improvement, under the eighth section of the act of Congress, approved September fourth, eighteen hundred and forty-one, being "An act to appropriate the proceeds of the sale of the public lands, and to grant pre-emption rights," shall be appraised and sold, in the same manner and by the same officers, and the minimum price shall be the same as is provided by law for the appraisement and sale of the school lands, under the provisions of title one (1), chapter thirty-eight, of the General Statutes, except the modifications hereinafter mentioned. All moneys derived from the sales of said lands shall be invested in the bonds of the United States, or of the State of

Minnesota issued since 1860; and the moneys so invested shall constitute the Internal Improvement Land Fund of the State. All moneys received by the county treasurer under the provisions of title one (1), chapter thirty-eight (38), aforesaid, derived from the sale of internal improvement lands, shall be held at all times subject to the order and direction of the state treasurer, for the benefit of the fund to which it belongs; and on the fifteenth day of June in each year, and at such other times as he may be requested so to do by the state treasurer, he shall pay over to the said state treasurer all moneys received on account of such fund.

The bonds purchased in accordance with this amendment shall be transferable only upon the order of the governor, and on each bond shall be written "Minnesota Internal Improvement Land Fund of the State, transferable only on the order of the governor."

Principal not to be reduced. The principal sum from all sales of internal improvement lands shall not be reduced by any charges or costs of officers, by fees, or by any other means whatever; and section fifty (50), of title one (1), chapter thirty eight (38), of the General Statutes, shall not be applicable to the provisions of this amendment, and wherever the words "school lands" are used in said title, it shall read as applicable to this amendment, "Internal Improvement Lands."

Appropriations therefrom to be voted upon before valid. The moneys belonging to the Internal Improvement Land Fund shall not be appropriated for any purpose whatever until the enactment for that purpose shall have been approved by a majority of the electors of the State voting at the annual general election following the passage of the act. (a)

The force of this amendment shall be to authorize the sale of the internal improvement lands, without further legislative enactment.

Against special legislation. SEC. 33. In all cases when a general law can be made applicable, no special law shall be enacted; and whether a general law could have been made applicable in any case is hereby declared a judicial question, and as such shall be judicially determined without regard to any legislative assertion on that subject. The legislature shall pass no local or special law regulating the affairs of, or incorporating, erecting or changing the lines of, any county, city, village, township, ward or school district, or creating the offices, or prescribing the powers and duties of the officers of, or fixing or relating to the compensation, salary or fees of the same, or the mode of election or appointment thereto, authorizing the laying out, opening, altering, vacating or maintaining roads, highways, streets or alleys; remitting fines, penalties or forfeitures; regulating the powers, duties and practice of justices of the peace, magistrates and constables; changing the names of persons, places, lakes or rivers; for opening and conducting of elections, or fixing or changing the places of voting;

(a) By chapter 71, G. L. of 1881, extra session, the proceeds of this fund were pledged to the payment of Minnesota State Railroad adjustment bonds, and the law was voted upon and approved at the general election of 1884, by 31,011 votes in favor and 13,589 votes against.

authorizing the adoption or legitimation of children; changing the law of descent or succession; conferring rights upon minors; declaring any named person of age; giving effect to informal or invalid wills or deeds, or affecting the estates of minors or persons under disability; locating or changing county seats; regulating the management of public schools, the building or repairing of schoolhouses, and the raising of money for such purposes; exempting property from taxation, or regulating the rate of interest on money; creating corporations, or amending, renewing, extending or explaining the charters thereof; granting to any corporation, association or individual any special or exclusive privilege, immunity or franchise whatever, or authorizing public taxation for a private purpose. *Provided, however,* That the inhibitions of local or special laws in this section shall not be construed to prevent the passage of general laws on any of the subjects enumerated.

Repeal of existing special laws. The legislature may repeal any existing special or local law, but shall not amend, extend or modify any of the same.

Refers to amendment of 1881, superseded as above. SEC. 34. The legislature shall provide general laws for the transaction of any business that may be prohibited by section one (1) of this amendment, and all such laws shall be uniform in their operation throughout the State.

Against combinations or pools to affect markets. SEC. 35. Any combinations of persons, either as individuals or as members or officers of any corporation, to monopolize the markets for food products in this State, or to interfere with, or restrict the freedom of, such markets, is hereby declared to be a criminal conspiracy, and shall be punished in such manner as the legislature may provide.

City or village may frame its own charter—charter to be submitted to voters. SEC. 36. Any city or village in this State may frame a charter for its own government as a city consistent with and subject to the laws of this State, as follows: The legislature shall provide, under such restrictions as it deems proper, for a board of fifteen freeholders, who shall be and for the past five years shall have been qualified voters thereof, to be appointed by the district judges of the judicial district in which the city or village is situated, as the legislature may determine, for a term in no event to exceed six years, which board shall, within six months after its appointment, return to the chief magistrate of said city or village draft of said charter, signed by the members of said board, or a majority thereof. Such charter shall be submitted to the qualified voters of such city or village at the next election thereafter, and if four-sevenths of the qualified voters voting at such election shall ratify the same it shall, at the end of thirty days thereafter, become the charter of such city or village as a city, and supersede any existing charter and amendments thereof; *provided*, that in cities having patrol limits now established, such charters shall require a three-fourths majority vote of the qualified voters voting at such election to change the patrol limits now established.

Legislature to prescribe general limits of charter—amendment of charter—upon application of 5 per cent of legal voters. Before any city shall incorporate under this act the legislature shall prescribe by law the general limits within which such charter shall be framed. Duplicate certificates shall be made setting forth the charter proposed and its ratification, which shall be signed by the chief magistrate of said city or village and authenticated by its corporate seal. One of said certificates shall be deposited in the office of secretary of state, and the other, after being recorded in the office of the register of deeds for the county in which such city or village lies, shall be deposited among the archives of such city or village, and all courts shall take judicial notice thereof. Such charter so deposited may be amended by proposal therefor made by a board of fifteen commissioners aforesaid, published for at least thirty days in three newspapers of general circulation in such city or village, and accepted by three-fifths of the qualified voters of such city or village voting at the next election, and not otherwise; but such charter shall always be in harmony with and subject to the Constitution and laws of the State of Minnesota. The legislature may prescribe the duties of the commission relative to submitting amendments of charter to the vote of the people and shall provide that upon application of five per cent of the legal voters of any such city or village, by written petition, such commission shall submit to the vote of the people proposed amendments to such charter set forth in said petition. The board of frecholders above provided for shall be permanent, and all the vacancies by death, disability to perform duties, resignation or removal from the corporate limits, or expiration of term of office, shall be filled by appointment in the same manner as the original board was created, and said board shall always contain its full complement of members.

Mayor and legislative body. It shall be a feature of all such charters that there shall be provided, among other things, for a mayor or chief magistrate, and a legislative body of either one or two houses; if of two houses, at least one of them shall be elected by general vote of the electors.

Articles of amendment may be submitted separately. In submitting any such charter or amendment thereto to the qualified voters of such city or village, any alternate section or article may be presented for the choice of the voters, and may be voted on separately without prejudice to other articles or sections of the charter or any amendments thereto.

General laws for cities by divisions of population. The legislature may provide general laws relating to affairs of cities, the application of which may be limited to cities of over fifty thousand inhabitants, or to cities of fifty and not less than twenty thousand inhabitants, or to cities of twenty and not less than ten thousand inhabitants, or to cities of ten thousand inhabitants or less, which shall apply equally to all such cities of either class, and which shall be paramount while in force to the provisions relating to the same matter included in the local charter herein provided for. But no local charter, provision or ordinance passed thereunder shall supersede any general law of the State defining or punishing crimes or misdemeanors.

ARTICLE V.

EXECUTIVE DEPARTMENT.

Officers in executive department. SECTION 1. The executive department shall consist of a governor, lieutenant governor, secretary of state, auditor, treasurer and attorney general who shall be chosen by the electors of the State. (a)

Election returns to be sent to secretary of state. SEC. 2. The returns of every election for the officers named in the foregoing section shall be made to the secretary of state, who shall call to his assistance two or more of the judges of the supreme court, and two disinterested judges of the district courts of the State, who shall constitute a board of canvassers, who shall open and canvass said returns and declare the result within three days after such canvass.

Official term of governor and lieutenant governor—qualifications. SEC. 3. The term of office for the governor and lieutenant governor shall be two years, and until their successors are chosen and qualified. Each shall have attained the age of twenty-five (25) years, and shall have been a *bona fide* resident of the State for one year next preceding his election. Both shall be citizens of the United States.

Powers and duties of governor. SEC. 4. The governor shall communicate by message to each session of the legislature such information touching the state and condition of the country as he may deem expedient. He shall be commander-in-chief of the military and naval forces, and may call out such forces to execute the laws, suppress insurrection and repel invasion. He may require the opinion, in writing, of the principal officer in each of the executive departments, upon any subject relating to the duties of their respective offices; and he shall have power, in conjunction with the board of pardons, of which the governor shall be *ex officio* a member, and the other members of which shall consist of the attorney general of the State of Minnesota and the chief justice of the supreme court of the State of Minnesota, and whose powers and duties shall be defined and regulated by law, to grant reprieves and pardons after conviction for offenses against the State, except in cases of impeachment. He shall have power, by and with the advice and consent of the Senate, to appoint a state librarian and notaries public, and such other officers as may be provided by law. He shall have power to appoint commissioners to take the acknowledgment of deeds or other instruments in writing, to be used in the State. He shall have a negative upon all laws passed by the legislature, under such rules and limitations as are in this Constitution prescribed. He may on extra-

(a) An executive officer of the state is not subject to the control or interference of the judiciary in the performance of duties belonging to him as an executive officer, and no act done, or threatened to be done, by him in his official capacity can be brought under judicial control or interference by mandamus or injunction, even when the act is purely ministerial. 29 Minn. 555.

ordinary occasions convene both houses of the legislature. He shall take care that the laws be faithfully executed, fill any vacancy that may occur in the office of secretary of state, treasurer, auditor, attorney general, and such other state and district offices as may be hereafter created by law, until the next annual election, and until their successors are chosen and qualified.

Official term of other executive officers. SEC. 5. The official term of the secretary of state, treasurer and attorney general shall be two (2) years. The official term of the state auditor shall be four (4) years, and each shall continue in office until his successor shall have been elected and qualified. The further duties and salaries of said executive officers shall each be prescribed by law.

Duties of lieutenant governor. SEC. 6. The lieutenant governor shall be *ex officio* president of the Senate; and in case a vacancy should occur, from any cause whatever, in the office of governor, he shall be governor during such vacancy. The compensation of lieutenant governor shall be double the compensation of a state senator. Before the close of each session of the Senate they shall elect a president *pro tempore*, who shall be lieutenant governor in case a vacancy should occur in that office.

Official terms of first State officers—(Obsolete.) SEC. 7. The term of each of the executive officers named in this article shall commence on taking the oath of office on or after the first day of May, 1858, and continue until the first Monday of January, 1860, except the auditor, who shall continue in office till the first Monday of January, 1861; and until their successors shall have been duly elected and qualified; and the same above mentioned time for qualification and entry upon the duties of their respective offices shall extend and apply to all other officers elected under the State Constitution, who have not already taken the oath of office, and commenced the performance of their official duties.

Oath of office to be taken by State officers. SEC. 8. Each officer created by this article shall, before entering upon his duties, take an oath or affirmation to support the Constitution of the United States and of this State, and faithfully discharge the duties of his office to the best of his judgment and ability.

(Obsolete.) SEC. 9. Laws shall be passed at the first session of the legislature after the State is admitted into the Union to carry out the provisions of this article.

ARTICLE VI.

JUDICIARY.

Judicial powers. SECTION 1. The judicial power of the State shall be vested in a supreme court, district courts, courts of probate, justices of the peace, and such other courts, inferior to the supreme court, as the legislature may from time to time establish by a two-thirds vote.

Supreme court—jurisdiction and powers—reporter of decisions—clerk of supreme court. SEC. 2. The supreme court shall consist of one chief justice and two associate justices, but the number of the associate justices may be increased to a number not exceeding four, by the legislature, by a two-thirds vote, when it shall be deemed necessary. It shall have original jurisdiction in such remedial cases as may be prescribed by law, and appellate jurisdiction in all cases, both in law and equity, but there shall be no trial by jury in said court. It shall hold one or more terms in each year, as the legislature may direct, at the seat of government, and the legislature may provide, by a two-thirds vote, that one term in each year shall be held in each or any judicial district. It shall be the duty of such court to appoint a reporter of its decisions. There shall be chosen, by the qualified electors of the State, one clerk of the supreme court, who shall hold his office for the term of four years, and until his successor is duly elected and qualified, and the judges of the supreme court, or a majority of them, shall have the power to fill any vacancy in the office of the clerk of the supreme court until an election can be regularly had.

Election and term of office for judges. SEC. 3. The judges of the supreme court shall be elected by the electors of the State at large, and their term of office shall be six years, and until their successors are elected and qualified.

District judges may act where supreme judges are disqualified. Whenever all or a majority of the judges of the supreme court shall, from any cause, be disqualified from sitting in any case in said court, the governor, or, if he shall be interested in the result of such case, then the lieutenant governor, shall assign judges of the district court of the State, who shall sit in such case in place of such disqualified judges, with all the powers and duties of judges of the supreme court.

Judicial districts for district courts—election of judges—term of office and residence. SEC. 4. The State shall be divided by the legislature into judicial districts, which shall be composed of contiguous territory, be bounded by county lines, and contain a population as nearly equal as may be practicable. In each judicial district, one or more judges, as the legislature may prescribe, shall be elected by the electors thereof, whose term of office shall be six years, and each of said judges shall severally have and exercise the powers of the court, under such limitations as may be prescribed by law. Every district judge shall, at the time of his election, be a resident of the district for which he shall be elected, and shall reside therein during his continuance in office. In case any court of common pleas heretofore established shall be abolished, the judge of said court may be constituted by the legislature one of the judges of the district court of the district wherein such court has been so established for a period not exceeding the unexpired term for which he was elected.

The supreme court shall consist of one chief justice and four associate justices. G. L. 1881, ch. 141.

Jurisdiction of district courts. SEC. 5. The district courts shall have original jurisdiction in all civil cases, both in law and equity, where the amount in controversy exceeds one hundred dollars, and in all criminal cases where the punishment shall exceed three months' imprisonment or a fine of more than one hundred dollars, and shall have such appellate jurisdiction as may be prescribed by law. The legislature may provide by law that the judge of one district may discharge the duties of judge of any other district not his own, when convenience or the public interest may require it.

Qualifications. SEC. 6. The judges of the supreme and district courts shall be men learned in the law, and shall receive such compensation at stated times as may be prescribed by the legislature; which compensation shall not be diminished during their continuance in office, but they shall receive no other fee or reward for their services.

Probate court—judges to be elected—jurisdiction. SEC. 7. There shall be established in each organized county in the State a probate court, which shall be a court of record, and be held at such time and place as may be prescribed by law. It shall be held by one judge, who shall be elected by the voters of the county for the term of *four** years. He shall be a resident of such county at the time of his election, and reside therein during his continuance in office; and his compensation shall be provided by law. He may appoint his own clerk where none has been elected; but the legislature may authorize the election, by the electors of any county, of one clerk or register of probate for such county, whose powers, duties, term of office and compensation shall be prescribed by law. A probate court shall have jurisdiction over the estates of deceased persons and persons under guardianship, but no other jurisdiction, except as prescribed by this Constitution.

Justices of the peace to be elected—jurisdiction. SEC. 8. The legislature shall provide for the election of a sufficient number of justices of the peace in each county, whose term of office shall be two years, and whose duties and compensation shall be prescribed by law. *Provided*, That no justice of the peace shall have jurisdiction of any civil cause where the amount in controversy shall exceed one hundred dollars, nor in a criminal cause where the punishment shall exceed three months' imprisonment, or a fine over one hundred dollars, nor in any cause involving the title to real estate.

Judges for other courts to be elected. SEC. 9. All judges other than those provided for in this Constitution shall be elected by the electors of the judicial district, county, or city, for which they shall be created, not for a longer term than seven years.

Vacancies—appointment by governor. SEC. 10. In case the office of any judge become vacant before the expiration of the regular term for which he was elected, the vacancy shall be filled by appointment by the governor, until a successor is elected and qualified. And such successor shall be elected at the first annual election that occurs more than thirty days after the vacancy shall have happened.

*Amendment adopted Nov. 2, 1920, extended term to four years from two years.

Prohibition, supreme or district judges to hold other offices or to be voted for office while in office. SEC. 11. The justices of the supreme court and the district courts shall hold no office under the United States, nor any other office under this State. And all votes for either of them for any elective office under this Constitution, except a judicial office given by the legislature or the people, during their continuance in office, shall be void.

Change of judicial districts. SEC. 12. The legislature may at any time change the number of judicial districts or their boundaries, when it shall be deemed expedient; but no such change shall vacate the office of any judge.

Clerk of court. SEC. 13. There shall be elected in each county where a district court shall be held, one clerk of said court, whose qualifications, duties and compensation shall be prescribed by law, and whose term of office shall be four years.

Legal pleadings. SEC. 14. Legal pleadings and proceedings in the courts of this State shall be under the direction of the legislature. The style of all process shall be, "The State of Minnesota," and all indictments shall conclude, "against the peace and dignity of the State of Minnesota."

Court commissioner—powers and jurisdiction. SEC. 15. The legislature may provide for the election of one person in each organized county in this State, to be called a court commissioner, with judicial power and jurisdiction not exceeding the power and jurisdiction of a judge of the district court at chambers; or the legislature may, instead of such election, confer such power and jurisdiction upon the judges of probate in the State.

ARTICLE VII

ELECTIVE FRANCHISE.

Elective franchise. SECTION 1. What persons are entitled to vote:

Residence required. Every male* person of the age of twenty-one (21) years or upwards belonging to either of the following classes who has resided in this State six (6) months next preceding any election shall be entitled to vote at such election in the election district of which he shall at the time have been for thirty (30) days a resident, for all officers that now are, or hereafter may be, elective by the people.

Citizens of the United States. *First*—Citizens of the United States who have been such for the period of three (3) months next preceding any election.

Mixed Indians. *Second*—Persons of mixed white and Indian blood, who have adopted the customs and habits of civilization.

Pure Indians having adopted habits of civilization. *Third*—Persons of Indian blood residing in this State, who have adopted the language, customs and habits of civilization, after an examination before any district court of the State, in such manner as may be provided by law, and shall have been pronounced by said court capable of enjoying the rights of citizenship within the State.

*Right to vote extended regardless of sex by Federal Constitution Amendment.

Non-eligible. SEC. 2. No person not belonging to one of the classes specified in the preceding section; no person who has been convicted of treason or any felony, unless restored to civil rights; and no person under guardianship, or who may be *non compos mentis* or insane, shall be entitled or permitted to vote at any election in this State.

Residence not lost in certain cases. SEC. 3. For the purpose of voting, no person shall be deemed to have lost a residence by reason of his absence while employed in the service of the United States; nor while engaged upon the waters of this State or of the United States; nor while a student in any seminary of learning; nor while kept at any almshouse or asylum; nor while confined in any public prison.

Soldiers and sailors—restriction. SEC. 4. No sailor, seaman or marine in the army or navy of the United States shall be deemed a resident of this State in consequence of being stationed within the same.

Civil process suspended on election day. SEC. 5. During the day on which any election shall be held, no person shall be arrested by virtue of any civil process.

Elections by ballots. SEC. 6. All elections shall be by ballot, except for such town officers as may be directed by law to be otherwise chosen.

Right to hold office. SEC. 7. Every person who by the provisions of this article shall be entitled to vote at any election shall be eligible to any office which now is, or hereafter shall be, elective by the people in the district wherein he shall have resided thirty days previous to such election, except as otherwise provided in this Constitution, or the Constitution and law of the United States. (a).

Women may vote (Obsolete). SEC. 8. Women may vote for school officers and members of library boards, and shall be eligible to hold any office pertaining to the management of schools or libraries.

Any woman of the age of twenty-one (21) years and upward and possessing qualifications requisite to a male voter may vote at any election held for the purpose of choosing any officer of schools or any members of library boards, or upon any measure relating to schools or libraries, and shall be eligible to hold any office pertaining to the management of schools and libraries.

Official year of the State. SEC. 9. The official year for the State of Minnesota shall commence on the first Monday in January in each year, and all terms of office shall terminate at that time; and the general election shall be held on the first Tuesday after the first Monday in November. The first general election for State and county officers, except judicial officers, after the adoption of this amendment, shall be held in the year A. D. one thousand eight hundred and eighty-four (1884), and thereafter the general election shall be held biennially. All state, county or other officers elected

(a) Held restrictive and to disqualify a person from holding an elective office who was not eligible at the date of his election, though eligible at the beginning of the term. 45 Minn. 309.

at any general election, whose terms of office would otherwise expire on the first Monday of January, A. D. one thousand eight hundred and eighty-six (1886), shall hold and continue in such offices, respectively, until the first Monday in January, one thousand eight hundred and eighty-seven (1887).

ARTICLE VIII.

SCHOOL FUNDS, EDUCATION AND SCIENCE.

Uniform system of public schools. SECTION 1. The stability of a republican form of government depending mainly upon the intelligence of the people, it shall be the duty of the legislature to establish a general and uniform system of public schools. (a)

Proceeds of school lands to be a perpetual fund. SEC. 2. The proceeds of such lands as are or hereafter may be granted by the United States for the use of schools within each township of this State shall remain a perpetual school fund to the State; and not more than one-third ($\frac{1}{3}$) of said lands may be sold in two (2) years, one-third ($\frac{1}{3}$) in five (5) years, and one-third ($\frac{1}{3}$) in ten (10) years; but the lands of the greatest valuation shall be sold first; *provided*, that no portion of said lands shall be sold otherwise than at public sale. The principal of all funds arising from sales or other disposition of lands or other property, granted or entrusted to this State in each township for educational purposes, shall forever be preserved inviolate and undiminished; and the income arising from the lease or sale of said school land shall be distributed to the different townships throughout the State, in proportion to the number of scholars in each township, between the ages of five and twenty-one years; and shall be faithfully applied to the specific objects of the original grants or appropriations.

*A revolving fund of not over two hundred fifty thousand dollars (\$250,000) may be set apart from the fund derived from the sale of school and swamp lands, to be used in constructing roads, ditches and fire breaks in, through and around unsold school and swamp lands and in clearing such lands, such fund to be replenished as long as needed from the enhanced value realized from the sale of such lands so benefited.

Investment of funds. Suitable laws shall be enacted by the legislature for the safe investment of the principal of all funds which have heretofore arisen or which may hereafter arise from the sale or other disposition of such lands, or the income from such lands accruing in any way before the sale or disposition thereof, in interest-bearing bonds of the United States, or of the State of Minnesota, issued after the year one thousand eight hundred and

(a) Article 8, section 1, which directs the establishment of a general and uniform system of public schools, does not prohibit the legislature from providing public schools other than those included in the general system, or creating exceptional districts, to meet particular and exceptional cases; and the exception from the operation of a general law relating to public schools of independent school districts, and schools specially provided for, does not violate the constitutional provision. 25 Minn. 1.

*Adopted Nov. 7, 1916.

sixty (1860), or of such other state as the legislature may, by law, from time to time direct.

Swamp lands—division of proceeds. All swamp lands now held by the State, or that may hereafter accrue to the State, shall be appraised and sold in the same manner and by the same officers, and the minimum price shall be the same less one-third ($\frac{1}{3}$), as is provided by law for the appraisal and sale of the school lands under the provisions of title one (1) of chapter thirty-eight (38) of the General Statutes. The principal of all funds derived from sales of swamp lands, as aforesaid, shall forever be preserved inviolate and undiminished. One-half ($\frac{1}{2}$) of the proceeds of said principal shall be appropriated to the common school fund of the State. The remaining one-half ($\frac{1}{2}$) shall be appropriated to the educational and charitable institutions of the State in the relative ratio of cost to support said institutions.

Public schools in each township to be established. SEC. 3. The legislature shall make such provisions, by taxation or otherwise, as, with the income arising from the school fund, will secure a thorough and efficient system of public schools in each township in the State.

Prohibition as to aiding sectarian school. But in no case shall the moneys derived as aforesaid, or any portion thereof, or any public moneys or property, be appropriated or used for the support of schools wherein the distinctive doctrines, creeds or tenets of any particular Christian or other religious sect are promulgated or taught.

University of Minnesota—location confirmed. SEC. 4. The location of the University of Minnesota, as established by existing laws, is hereby confirmed, and said institution is hereby declared to be the University of the State of Minnesota. All the rights, immunities, franchises and endowments heretofore granted or conferred are hereby perpetuated unto the said university; and all lands which may be granted hereafter by Congress, or other donations for said university purposes, shall vest in the institution referred to in this section.

Permanent school funds may be loaned to districts or counties for school purposes. SEC. 5. The permanent school funds of the State may be loaned upon interest at the rate of five (5) per cent per annum to the several counties or school districts of the State, to be used in the erection of county or school buildings. No such loan shall be made until approved by a board consisting of the governor, the state auditor and the state treasurer, who are hereby constituted an investment board for the purpose of the loans hereby authorized; nor shall any such loan be for an amount exceeding three (3) per cent of the last preceding assessed valuation of the real estate of the county or school district receiving the same. The state auditor shall annually, at the time of certifying the state tax to the several county auditors, also certify to each auditor to whose county, or to any of the school districts of whose county, any such loan shall have been made, the tax necessary to be levied to meet the accruing interest or principal of any

such loan, and it shall be the duty of every such county auditor forthwith to levy and extend such tax upon all the taxable property of his county, or of the several school districts, respectively, liable for such loans—as the case may be—and in all such cases the tax so assessed shall be fifty (50) per cent in excess of the amount actually necessary to be raised on account of such accruing principal or interest. It shall be levied, collected and paid into the county and state treasuries in the same manner as state taxes, and any excess collected over the amount of such principal or interest accruing in any given year shall be credited to the general funds of the respective counties or school districts. No change of the boundaries of any school district after the making of any such loan shall operate to withdraw any property from the taxation herein provided for; nor shall any law be passed extending the time of payment of any such principal or interest, or reducing the rate of such interest, or in any manner waiving or impairing any rights of the State in connection with any such loan. Suitable laws, not inconsistent with this amendment, may be passed by the legislature for the purpose of carrying the same into effect. (a)

Investment of permanent school and university funds—approval—bonded indebtedness not to exceed 15 per cent, draw not less than 3 per cent, run not less than 5 nor more than 20 years. **SEC. 6. The permanent school and university fund of this state may be invested in the bonds of any county, school district, city, town or village of this state, *and in first mortgage loans secured upon improved and cultivated farm lands of this state.* But no such investment or loan shall be made until approved by the board of commissioners designated by law to regulate the investment of the permanent school fund and the permanent university fund of this state; nor shall such loan or investment be made when the bonds to be issued or purchased would make the entire bonded indebtedness exceed 15 per cent of the assessed valuation of the taxable property of the county, school district, city, town or village issuing such bonds; *nor shall any farm loan or investment be made when such investment or loan would exceed 30 per cent of the actual cash value of the farm land mortgage to secure said investment,* nor shall such investments or loans be made at a lower rate of interest than 3 per cent per annum, nor for a shorter period than five years, nor for a longer period than thirty years, and no change of the town, school district, city, village or of county lines shall relieve the real property in such town, school district, county, village or city in this state at the time of issuing of such bonds from any liability for taxation to pay such bonds.

*SEC. 7. Such of the school and other public lands of the state as are better adapted for the production of timber than for agriculture, may be

(a) Chapter 193, G. L. of 1887, made the necessary provision for giving effect to this section.

*Adopted Nov. 3, 1914.

**Changed by amendment adopted Nov. 7, 1916.

set apart as state school forests, or other state forests, as the legislature may provide, and the legislature may provide for the management of the same on forestry principles. The net revenue therefrom shall be used for the purposes for which the lands were granted to the state.

ARTICLE IX.

FINANCES OF THE STATE AND BANKS AND BANKING.

Power of taxation—legislature may authorize. SECTION 1. The power of taxation shall never be surrendered, suspended or contracted away. Taxes shall be uniform upon the same class of subjects, and shall be levied and collected for public purposes, but public burying grounds, public school houses, public hospitals, academies, colleges, universities, and all seminaries of learning, all churches, church property, and houses of worship, institutions of purely public charity, and public property used exclusively for any public purpose, shall be exempt from taxation, and there may be exempted from taxation personal property not exceeding in value \$200, for each household, individual or head of a family, as the legislature may determine: *Provided*, that the legislature may authorize municipal corporations to levy and collect assessments for local improvements upon property benefited thereby without regard to a cash valuation, and, provided further, that nothing herein contained shall be construed to affect, modify or repeal any existing law providing for the taxation of the gross earnings of railroads.

Occupation tax. *Sec. 1A. Every person, co-partnership, company, joint stock company, corporation, or association however or for whatever purpose organized, engaged in the business of mining or producing iron ore or other ores in this state, shall pay to the state of Minnesota an occupation tax on the valuation of all ores mined or produced, which tax shall be in addition to all other taxes provided by law, said tax to be due and payable from such person, co-partnership, company, joint stock company, corporation, or association however or for whatever purpose organized, on May first of the calendar year next following the mining or producing thereof. The valuation of ore for the purpose of determining the amount of tax to be paid shall be ascertained in the manner and method provided by law. Funds derived from the tax herein provided for shall be apportioned; fifty percent to the State General Revenue Fund, forty percent to the Permanent School Fund and ten percent to the Permanent University Fund. The Legislature shall by law make the necessary provisions for carrying out the provisions of this section.

N. B.—Sections 2, 3 and 4 obsolete, because in 1906 there was adopted the section which now is Section 1 in this article. It supplanted Sections 1, 2, 3 and 4 and the unnumbered section of 1896. This amendment is sometimes called the wide open tax amendment. No amendments have been adopted to take the place of the old sections 2, 3 and 4. There is therefore a gap in the numbering from 1 to 5.

State debt limited—how contracted. SEC. 5. For the purpose of defraying extraordinary expenditures, the State may contract public debts but such debts shall never, in the aggregate, exceed \$250,000; every such debt shall be authorized by law, for some single object, to be distinctly specified therein; and no such law shall take effect until it shall have been passed by the vote of two-thirds of the members of each branch of the legislature, to be recorded by yeas and nays on the journals of each house

* Adopted Nov. 7, 1922.

respectively; and every such law shall levy a tax annually sufficient to pay the annual interest of such debt, and also a tax sufficient to pay the principal of such debt within ten years from the final passage of such law, and shall specially appropriate the proceeds of such taxes to the payment of such principal and interest; and such appropriations and taxes shall not be repealed, postponed or diminished, until the principal and interest of such debt shall have been wholly paid. The State shall never contract any debts for works of internal improvements, or be a party in carrying on such works, except in cases where grants of land or other property shall have been made to the State, especially dedicated by the grant to specific purposes, and in such case the State shall devote thereto the avails of such grants, and may pledge or appropriate the revenue derived from such works in aid of their completion.

Issue of bonds for created debt. SEC. 6. All debts authorized by the preceding section shall be contracted by loan on State bonds of amounts not less than five hundred dollars each on interest, payable within ten years after the final passage of the law authorizing such debt; and such bonds shall not be sold by the State under par. A correct registry of all such bonds shall be kept by the treasurer, in numerical order, so as always to exhibit the number and amount unpaid and to whom severally made payable.

Limitation as to when debt may be contracted. SEC. 7. The State shall never contract any public debt, unless in time of war, to repel invasion or suppress insurrection, except in the cases and in the manner provided in the fifth and sixth sections of this article.

Disposition of funds received for bonds. SEC. 8. The money arising from any loan made, or debt or liability contracted, shall be applied to the object specified in the act authorizing such debt or liability, or to the repayment of such debt or liability, and to no other purpose whatever.

Money drawn from the State treasury. SEC. 9. No money shall ever be paid out of the treasury of this State except in pursuance of an appropriation by law.

Credit of the State limited. SEC. 10. The Credit of the State shall never be given or loaned in aid of any individual, association or corporation, except as hereinafter provided. Nor shall there be any further issue of bonds denominated "Minnesota State Railroad Bonds," under what purports to be an amendment to section ten (10) of article nine (9) of the Constitution, adopted April 15th, 1858, which is hereby expunged from the Constitution, saving, excepting and reserving to the State, nevertheless, all rights, remedies and forfeitures accruing under said amendment. **Provided*, however, that for the purpose of developing the agricultural resources of the state, the State, may establish and maintain a system of rural credits and thereby loan money and extend credit to the people of the State upon real estate security in such manner and upon such terms and conditions as may be prescribed by law, and to issue and negotiate bonds to provide money to be so loaned. The limit of indebtedness con-

*Adopted Nov. 7, 1922.

tained in Section 5 of this Article shall not apply to the provisions of this Section, and the purposes for which the credit of the State or the aforesaid municipal subdivisions thereof may be given or loaned as herein provided are declared to be public purposes.

Publication of receipts and expenditures by treasurer. SEC. 11. There shall be published by the treasurer, in at least one newspaper printed at the seat of government, during the first week in January in each year, and in the next volume of the acts of legislature, detailed statements of all moneys drawn from the treasury during the preceding year, for what purpose and to whom paid, and by what law authorized; and also of all moneys received, and by what authority and from whom.

State school fund—investment—safe keeping—All State funds to be deposited in name of State. SEC. 12. Suitable laws shall be passed by the legislature for the safe-keeping, transfer and disbursements of the State and school funds; and all officers and other persons charged with the same or any part of the same, or the safe keeping thereof, shall be required to give ample security for all moneys and funds of any kind received by them; to make forthwith and keep an accurate entry of each sum received, and of each payment and transfer; and if any of said officers or other persons shall convert to his own use in any manner or form, or shall loan, with or without interest, or shall deposit in his own name, or otherwise than in the name of the State of Minnesota; or shall deposit in banks or with any person or persons, or exchange for other funds or property, any portion of the funds of the State or the school funds aforesaid, except in the manner prescribed by law, every such act shall be and constitute an embezzlement of so much of the aforesaid State and school funds, or either of the same, as shall thus be taken, or loaned, or deposited or exchanged, and shall be a felony; and any failure to pay over, produce or account for the State school funds, or any part of the same entrusted to such officer or persons as by law required on demand, shall be held and be taken to be *prima facie* evidence of such embezzlement.

General banking law—provision and restrictions. SEC. 13. The legislature may, by a two-thirds vote, pass a general banking law, with the following restrictions and requirements, viz.:

First—The legislature shall have no power to pass any law sanctioning in any manner, directly, or indirectly, the suspension of specie payments by any person, association or corporation issuing bank notes of any description.

Second—The legislature shall provide by law for the registry of all bills or notes issued or put in circulation as money, and shall require ample security in United States stock or State stocks for the redemption of the same in specie; and in case of a depreciation of said stocks, or any part thereof, to the amount of ten per cent or more on the dollar, the bank or banks owning said stocks shall be required to make up said deficiency by additional stocks.

Third—The stockholders in any corporation and joint association for banking purposes, issuing bank notes, shall be individually liable in an amount equal to double the amount of stock owned by them for all the debts of such corporation or association; and such individual liability shall continue for one year after any transfer or sale of stock by any stockholder or stockholders.

Fourth—In case of the insolvency of any bank or banking association, the bill holders thereof shall be entitled to preference in payment over all other creditors of such bank or association.

Fifth—Any general banking law which may be passed in accordance with this article shall provide for recording the names of all stockholders in such corporation, the amount of stock held by each, the time of transfer, and to whom transferred.

Special provision for a loan for hospital building for insane, SEC. 14.

(a) For the purpose of erecting and completing buildings for a hospital for the insane, a deaf, dumb and blind asylum, the state prison, the legislature may by law increase the public debt of the State to an amount not exceeding \$250,000, in addition to the public debt already heretofore authorized by the Constitution; and for that purpose may provide by law for issuing and negotiating the bonds of the State, and appropriate the money only for the purpose aforesaid; which bonds shall be payable in not less than ten nor more than thirty years from the date of the same, at the option of the State.

Superseded by section 15 but not repealed in express terms. SEC. 14.

(b) The legislature shall not authorize any county, township, city, or other municipal corporation to issue bonds or to become indebted in any manner to aid in the construction or equipment of any or all railroads to any amount that shall exceed ten per centum of the value of the taxable property within such county, township, city, or other municipal corporation; the amount of such taxable property to be ascertained and determined by the last assessment of said property made for the purpose of state and county taxation previous to the incurring of such indebtedness.*

County, city or township aid to railroads limited. SEC. 15. The legislature shall not authorize any county, township, city, or other municipal corporation to issue bonds, or to become indebted in any manner, to aid in the construction or equipment of any or all railroads to any amount that shall exceed five (5) per centum of the value of the taxable property within such county, township, city, or other municipal corporation. The amount of such taxable property to be ascertained and determined by the last assessment of said property made, for the purpose of state and county taxation, previous to the incurring of such indebtedness.**

State Road and Bridge Fund. SEC. 16. For the purpose of lending aid in the construction and improvement of public highways and bridges, there

*Adopted Nov. 5, 1872.

**Adopted Nov. 4, 1879.

is hereby created a fund, to be known as the "state road and bridge fund," said fund shall include all moneys accruing from the income derived from investments in the internal improvement land fund, or that may hereafter accrue to said fund, and shall also include all funds accruing to any state road and bridge fund however provided.

The legislature is authorized to add to such fund, for the purpose of constructing or improving roads and bridges of this state, by providing, in its discretion, for an annual tax levy upon the property of this state of not to exceed in any year one mill on all the taxable property within the state. *Provided*, that no county shall receive in any year more than three (3) per cent, or less than one-half ($\frac{1}{2}$) of one (1) per cent of the total fund thus provided and expended during such year.***

ARTICLE X.

OF CORPORATIONS HAVING NO BANKING PRIVILEGES.

Corporations for general purposes. SECTION 1. The term "Corporation," as used in this article, shall be construed to include all associations and joint stock companies having any of the powers and privileges not possessed by individuals or partnerships, except such as embrace banking privileges, and all corporations shall have the right to sue, and shall be liable to be sued in all courts, in like manner as natural persons.

Not to be created by special act. SEC. 2. No corporations shall be formed under special acts, except for municipal purposes.

Liability of Stockholders. SEC. 3. Each stockholder in any corporation excepting those organized for the purpose of carrying on any kind of manufacturing or mechanical business shall be liable to the amount of stock held or owned by him.

Lands may be taken for public use. SEC. 4. Lands may be taken for public way, for the purpose of granting to any corporation the franchise of way for public use. In all cases, however, a fair and equitable compensation shall be paid for such land, and the damages arising from the taking of the same; but all corporations being common carriers enjoying the right of way in pursuance of the provisions of this section, shall be bound to carry the mineral, agricultural and other productions of manufacturers on equal and reasonable terms.

ARTICLE XI.

COUNTIES AND TOWNSHIPS.

County organization. SECTION 1. The legislature may from time to time establish and organize new counties; but no new county shall contain less than four hundred square miles; nor shall any county be reduced below that amount; and all laws changing county lines in counties already organized, or for removing county seats, shall, before taking effect, be submitted to the electors of the county or counties to be affected thereby, at the next

***Adopted Nov. 5, 1912.

general election after the passage thereof, and be adopted by a majority of such electors. Counties now established may be enlarged, but not reduced below four hundred (400) square miles.

Cities of 20,000 population may be organized into separate counties. SEC. 2. The legislature may organize any city into a separate county, when it has attained a population of 20,000 inhabitants, without reference to geographical extent, when a majority of the electors of the county in which such city may be situated, voting thereon, shall be in favor of a separate organization.

Township organization. SEC. 3. Laws may be passed providing for the organization for municipal and other town purposes, of any congressional or fractional townships in the several counties in the State, *provided* that when a township is divided by county lines or does not contain one hundred inhabitants, it may be attached to one or more adjoining townships or parts of townships for the purposes aforesaid.

Election of county and town officers. SEC. 4. Provisions shall be made by law for the election of such county or township officers as may be necessary.

Local taxation may be authorized. SEC. 5. Any county and township organization shall have such powers of local taxation as may be prescribed by law.

Money drawn from county or town treasuries. SEC. 6. No money shall be drawn from any county or township treasury except by authority of law.

County of Manomin abolished. SEC. 7. That the county of Manomin is hereby abolished, and that the territory heretofore comprising the same shall constitute and be a part of the county of Anoka.*

ARTICLE XII.

OF THE MILITIA.

Militia organization. SECTION 1. It shall be the duty of the legislature to pass such laws for the organization, discipline and service of the militia of the State as may be deemed necessary.

ARTICLE XIII.

IMPEACHMENT AND REMOVAL FROM OFFICE.

Impeachment and removal from office. SECTION 1. The governor, secretary of state, treasurer, auditor, attorney general, and the judges of the Supreme and district courts, may be impeached for corrupt conduct in office, or for crimes and misdemeanors; but judgment in such case shall not extend further than to removal from office and disqualification to hold and enjoy any office of honor, trust or profit in this State. The party convicted thereof shall nevertheless be liable and subject to indictment, trial, judgment and punishment, according to law.

SEC. 2. The legislature of this State may provide for the removal of inferior officers from office, for malfeasance or nonfeasance in the performance of their duties.

SEC. 3. No officer shall exercise the duties of his office after he shall have been impeached and before his acquittal.

SEC. 4. On the trial of an impeachment against the governor, the lieutenant governor shall not act as a member of the court.

SEC. 5. No person shall be tried on impeachment before he shall have been served with a copy thereof at least twenty days previous to the day set for trial.

*Adopted Nov. 2, 1869.

ARTICLE XIV.

AMENDMENTS TO THE CONSTITUTION.

Amendments to constitution—majority vote of electors voting makes amendment valid. SECTION 1. Whenever a majority of both houses of the legislature shall deem it necessary to alter or amend this Constitution, they may propose such alterations or amendments, which proposed amendments shall be published with the laws which have been passed at the same session, and said amendments shall be submitted to the people for their approval or rejection at any general election, and if it shall appear, in a manner to be provided by law, that a majority of all the electors voting at said election shall have voted for and ratified such alterations or amendments, the same shall be valid to all intents and purposes as a part of this Constitution. If two or more alterations or amendments shall be submitted at the same time, it shall be so regulated that the voters shall vote for or against each separately.

Revision of constitution. SEC. 2. Whenever two-thirds of the members elected to each branch of the legislature shall think it necessary to call a convention to revise this Constitution, they shall recommend to the electors to vote at the next general election for members of the legislature, for or against a convention; and if a majority of all the electors voting at said election shall have voted for a convention, the legislature shall, at their next session, provide by law for calling the same. The convention shall consist of as many members as the House of Representatives, who shall be chosen in the same manner, and shall meet within three months after their election for the purpose aforesaid.

ARTICLE XV.

MISCELLANEOUS SUBJECTS.

Seat of government. SECTION 1. The seat of government of the State shall be at the city of St. Paul, but the legislature, at their first or any future session, may provide by law for a change of the seat of government by a vote of the people, or may locate the same upon the land granted by Congress for a seat of government to the State; and in the event of the seat of government being removed from the city of St. Paul to any other place in the State, the capitol building and grounds shall be dedicated to an institution for the promotion of science, literature and the arts, to be organized by the legislature of the State, and of which institution the Minnesota Historical Society shall always be a department.

Residents on Indian lands. SEC. 2. Persons residing on Indian lands within the State shall enjoy all the rights and privileges of citizens, as though they lived in any other portion of the State, and shall be subject to taxation.

Uniform oath at elections. SEC. 3. The legislature shall provide for a uniform oath or affirmation to be administered at elections, and no person shall be compelled to take any other or different form of oath to entitle him to vote.

State seal. SEC. 4. There shall be a seal of the State, which shall be kept by the secretary of state, and be used by him officially, and shall be called the great seal of the State of Minnesota, and shall be attached to all the official acts of the governor (his signature to acts and resolves of the legislature excepted) requiring authentication. The legislature shall provide for an appropriate device and motto for said seal.

State prison location. SEC. 5. The territorial prison, as located under existing laws, shall, after the adoption of this Constitution, be and remain one of the state prisons of the State of Minnesota.

ARTICLE XVI.*

TRUNK HIGHWAY SYSTEM.

Section 1.—There is hereby created and established a trunk highway system, which shall be located, constructed, reconstructed, improved and forever maintained as public highways, by the state of Minnesota. The said highways shall extend as nearly as may be along the following described routes, the more specific and definite location of which shall be fixed and determined by such boards, officers or tribunals, and in such manner, as shall be prescribed by law, but in fixing such specific and definite routes there shall not be any deviation from the starting points or terminals set forth in this bill, nor shall there be any deviation in fixing such routes from the various villages and cities named herein, through which such routes are to pass.

Route No. 1.

Beginning at a point on the boundary line between the states of Minnesota and Iowa, southeasterly at Albert Lea and thence extending in a northwesterly direction to a point in Albert Lea and thence extending in a northerly direction to a point and on the southerly limits of the city of St. Paul and then beginning at a point on the northerly limits of the city of St. Paul and thence extending in a northerly direction to a point on the westerly limits of the city of Duluth and then beginning at a point on the northerly limits of the city of Duluth and thence extending in a northeasterly direction to a point on the boundary line between the state of Minnesota and the province of Ontario, affording Albert Lea, Owatonna, Faribault, Northfield, Farmington, St. Paul, White Bear, Forest Lake, Wyoming, Rush City, Pine City, Hinckley, Sandstone, Moose Lake, Carlton, Duluth, Two Harbors, Grand Marais and intervening and adjacent communities a reasonable means of communication, each with the other and other places within the state.

Route No. 2.

Beginning at a point on Route No. 1 on the westerly limits of the city of Duluth and thence extending in a southwesterly direction along said Route No. 1 to a point on said route at Carlton and thence extending in a westerly direction to a point on the east bank of the Red River of the North at Moorhead, affording Duluth, Carlton, McGregor, Aitkin, Brainerd, Motley, Staples, Wadena, Detroit, Moorhead, and intervening and adjacent communities a reasonable means of communication, each with the other and other places within the state.

Route No. 3.

Beginning at a point on the boundary line between the states of Minnesota and Wisconsin, westerly of La Crosse, Wisconsin, and thence extending in a northwesterly direction to a point on the easterly limits of the city of St. Paul and then beginning at a point on the westerly limits of the city

*Adopted Nov. 2, 1920.

of Minneapolis and thence extending in a northwesterly direction to a point on the east bank of the Red River of the North at Breckenridge, affording La Crescent, Winona, Kellogg, Wabasha, Lake City, Red Wing, Hastings, St. Paul, Minneapolis, Osseo, Champlin, Anoka, Elk River, Big Lake, St. Cloud, Albany, Sauk Center, Alexandria, Elbow Lake, Fergus Falls, Breckenridge and intervening and adjacent communities a reasonable means of communication, each with the other and other places within the state.

Route No. 4.

Beginning at a point on the boundary line between the states of Minnesota and Iowa, southwesterly of Jackson and thence extending in a northerly direction to a point on Route No. 3, southeasterly of Sauk Center and thence extending in a northwesterly direction along said Route No. 3 to a point on said route at Sauk Center and thence extending in a northerly direction to a point at International Falls, affording Jackson, Windom, Sanborn, Redwood Falls, Morton, Olivia, Willmar, Paynesville, Sauk Center, Long Prairie, Wadena, Park Rapids, Itasca State Park, Bemidji, International Falls and intervening and adjacent communities a reasonable means of communication, each with the other and other places within the state.

Route No. 5.

Beginning at a point on the boundary line between the states of Minnesota and Iowa, southerly of Blue Earth and thence extending in a northeasterly direction to a point on the southerly limits of the city of Minneapolis and then beginning at a point on the northerly limits of the city of Minneapolis and thence extending in a northerly direction to a point in Swan River on Route No. 8, hereinafter described, affording Blue Earth, Winnebago, Mankato, St. Peter, Le Sueur, Jordan, Shakopee, Minneapolis, Cambridge, Mora, McGregor, Swan River and intervening and adjacent communities a reasonable means of communication, each with the other and other places within the state.

Route No. 6.

Beginning at a point on the boundary line between the states of Minnesota and Iowa, southerly of Ash Creek, and thence extending in a northerly direction to a point on the boundary line between the state of Minnesota and the province of Manitoba, near St. Vincent, affording Luverne, Pipestone, Lake Benton, Ivanhoe, Canby, Madison, Bellingham, Odessa, Ortonville, Graceville, Dumont, Wheaton, Breckenridge, Moorhead, Kragnes, Georgetown, Perley, Hendrum, Ada, Crookston, Warren, Donaldson, Hallowell and intervening and adjacent communities a reasonable means of communication, each with the other and other places within the state.

Route No. 7.

Beginning at a point on Route No. 3 at Winona and thence extending in a westerly direction to a point on the boundary line between the states of Minnesota and South Dakota, westerly of Lake Benton, affording Winona, St. Charles, Rochester, Kasson, Dodge Center, Claremont, Owatonna,

Waseca, Mankato, St. Peter, New Ulm, Springfield, Tracy, Lake Benton and intervening and adjacent communities a reasonable means of communication, each with the other and other places within the state.

Route No. 8.

Beginning at a point on the westerly limits of the city of Duluth and thence extending in a northwesterly direction to a point on Route No. 6 near Crookston and thence extending in a westerly and northerly direction along said Route No. 6 to a point on said route northerly of Crookston and thence extending in a northwesterly direction to a point on the east bank of the Red River of the North at East Grand Forks, affording Duluth, Floodwood, Swan River, Grand Rapids, Cass Lake, Bemidji, Bagley, Erskine, Crookston, East Grand Forks and intervening and adjacent communities a reasonable means of communication, each with the other and other places within the state.

Route No. 9.

Beginning at a point on Route No. 3. at La Crescent and thence extending in a westerly direction to a point on the boundary line between the states of Minnesota and South Dakota southwesterly of Beaver Creek, affording La Crescent, Hokah, Houston, Rushford, Lanesboro, Preston, Fountain, Spring Valley, Austin, Albert Lea, Blue Earth, Fairmont, Jackson, Worthington, Luverne and intervening and adjacent communities a reasonable means of communication, each with the other and other places within the state.

Route No. 10.

Beginning at a point on the westerly limits of the city of Minneapolis and thence extending in a northwesterly direction to a point on Route No. 6 at or near Wheaton, affording Minneapolis, Montrose, Cokato, Litchfield, Willmar, Benson, Morris, Herman, Wheaton and intervening and adjacent communities a reasonable means of communication, each with the other and other places within the state.

Route No. 11.

Beginning at a point on Route No. 8 at the westerly limits of the city of Duluth and thence extending in a northwesterly and northerly direction to a point on Route No. 4 at International Falls and thence extending in a southwesterly direction along said Route No. 4 to a point on said route southwesterly of International Falls and thence extending in a westerly direction to a point on Route No. 6 at Donaldson, affording Duluth, Eveleth, Virginia, Cook, Orr, Cussons, International Falls, Baudette, Warroad, Roseau, Greenbush, Donaldson and intervening and adjacent communities a reasonable means of communication, each with the other and other places within the state.

Route No. 12.

Beginning at a point on the west bank of the St. Croix River near Hudson, Wisconsin, and thence extending in a westerly direction to a point on the easterly limits of the city of St. Paul and then beginning at a point

on the westerly limits of the city of Minneapolis and thence extending in a westerly direction to a point on Route No. 6 at Madison, affording St. Paul, Minneapolis, Hopkins, Norwood, Glencoe, Olivia, Granite Falls, Montevideo, Dawson, Madison and intervening and adjacent communities a reasonable means of communication, each with the other and other places within the state.

Route No. 13.

Beginning at a point on Route No. 9 at Albert Lea and thence extending in a northerly direction to a point on Route No. 5 at Jordan, affording Albert Lea, Waseca, Waterville, Montgomery, New Prague, Jordan and intervening and adjacent communities a reasonable means of communication, each with the other and other places within the state.

Route No. 14.

Beginning at a point on Route No. 6 at Ivanhoe and thence extending in an easterly direction to a point on Route No. 4 at Redwood Falls and thence extending in an easterly direction along said Route No. 4 to a point on said route at Morton and thence extending in an easterly direction to a point on Route No. 22, hereinafter described, at Gaylord, affording Ivanhoe, Marshall, Redwood Falls, Morton, Winthrop, Gaylord and intervening and adjacent communities a reasonable means of communication, each with the other and other places within the state.

Route No. 15.

Beginning at a point on the boundary line between the states of Minnesota and Iowa southerly of Fairmont and thence extending in a northerly direction to a point on Route No. 14 at Winthrop, affording Fairmont, Madelia, New Ulm, Winthrop and intervening and adjacent communities a reasonable means of communication, each with the other and other places within the state.

Route No. 16.

Beginning at a point on Route No. 5 southwesterly of Mankato and thence extending westerly to a point on Route No. 15 at Madelia and thence extending in a southerly direction along said Route No. 15 to a point on said route southerly of Madelia and thence extending in a westerly direction to a point on Route No. 4 northerly of Windom and thence extending in a southerly direction along said Route No. 4 to a point on said route at Windom and thence extending in a westerly direction to a point at Fulda and thence extending in a southerly direction to a point on Route No. 9 at Worthington, affording Mankato, Madelia, St. James, Windom, Fulda, Worthington and intervening and adjacent communities a reasonable means of communication, each with the other and other places within the state.

Route No. 17.

Beginning at a point on Route No. 16 at Fulda and thence extending in a northerly direction to a point on Route No. 12 at Granite Falls, affording Fulda, Slayton, Garvin, Marshall, Granite Falls and intervening and adjacent

communities a reasonable means of communication, each with the other and other places within the state.

Route No. 18.

Beginning at a point on Route No. 3 at Elk River and thence extending in a northerly direction to a point on Route No. 2 easterly of Brainerd, affording Elk River, Princeton, Milaca, Onamia and intervening and adjacent communities a reasonable means of communication, each with the other and other places within the state.

Route No. 19.

Beginning at a point on Route No. 2 at Brainerd and thence extending in a northwesterly direction to a point on Route No. 8 at Cass Lake, affording Brainerd, Pine River, Walker, Cass Lake and intervening and adjacent communities a reasonable means of communication, each with the other and other places within the state.

Route No. 20.

Beginning at a point on the boundary line between the states of Minnesota and Iowa near Canton and thence extending in a northwesterly direction to a point on Route No. 9 at or near Preston and thence extending in a northwesterly direction along said Route No. 9 to a point on said route at Fountain and thence extending in a northwesterly direction to a point on Route No. 3 in the town of Douglas, Dakota county (T. 113, R. 17 W.) affording Canton, Harmony, Preston, Fountain, Chatfield, Oronoco, Pine Island, Zumbrota, Cannon Falls and intervening and adjacent communities a reasonable means of communication, each with the other and other places within the state.

Route No. 21.

Beginning at a point on Route No. 20 at Zumbrota and thence extending in a westerly direction to a point on Route No. 5, at St. Peter, affording Zumbrota, Kenyon, Faribault, Le Sueur Center, Cleveland, St. Peter and intervening and adjacent communities a reasonable means of communication, each with the other and other places within the state.

Route No. 22.

Beginning at a point on Route No. 5 at St. Peter and thence extending in a northwesterly direction to a point on Route No. 4 at Paynesville, affording St. Peter, Gaylord, Glencoe, Hutchinson, Litchfield, Paynesville and intervening and adjacent communities a reasonable means of communication, each with the other and other places within the state.

Route No. 23.

Beginning at a point on Route No. 4 at Paynesville and thence extending in a northeasterly direction through the village of Richmond, Coldspring, Rockville and Waite Park to a point on Route No. 3 westerly of St. Cloud, and thence extending in a northeasterly direction to a point on Route No. 5 southerly of Mora, and thence extending in a northerly direction along said

Route No. 5 to a point on said route at Mora, and thence extending in an easterly direction to a point on Route No. 1 southerly of Hinckley, affording Paynesville, St. Cloud, Foley, Milaca, Ogilvie, Mora and intervening and adjacent communities a reasonable means of communication, each with the other and other places within the state.

Route No. 24.

Beginning at a point on Route No. 10 at Litchfield and thence extending in a northeasterly direction to a point on Route No. 3 at St. Cloud, affording Litchfield, St. Cloud and intervening and adjacent communities a reasonable means of communication, each with the other and other places within the state.

Route No. 25.

Beginning at a point on Route No. 5 at or near Belle Plaine and thence extending in a northerly direction to a point on Route No. 3 at Big Lake, affording Belle Plaine, Norwood, Watertown, Montrose, Buffalo, Monticello, Big Lake and intervening and adjacent communities a reasonable means of communication, each with the other and other places within the state.

Route No. 26.

Beginning at a point on Route No. 10 at Benson and thence extending in a westerly direction to a point on Route No. 6 near Ortonville, affording Benson, Ortonville and intervening and adjacent communities a reasonable means of communication, each with the other and other places within the state.

Route No. 27.

Beginning at a point on Route No. 3 at St. Cloud and thence extending in a northerly direction to a point on Route No. 2 at Brainerd, affording St. Cloud, Sauk Rapids, Royalton, Little Falls, Brainerd and intervening and adjacent communities a reasonable means of communication, each with the other and other places within the state.

Route No. 28.

Beginning at a point on Route No. 27 at Little Falls and thence extending in a southwesterly direction to a point on the boundary line between the states of Minnesota and South Dakota at Browns Valley, affording Little Falls, Sauk Center, Glenwood, Starbuck, Morris, Graceville, Browns Valley and intervening and adjacent communities a reasonable means of communication, each with the other and other places within the state.

Route No. 29.

Beginning at a point on Route No. 28 at Glenwood and thence extending in a northerly direction to a point on Route No. 2 westerly of Wadena, affording Glenwood, Alexandria, Parkers Prairie, Deer Creek and intervening and adjacent communities a reasonable means of communication, each with the other and other places within the state.

Route No. 30.

Beginning at a point on Route No. 3 at Fergus Falls, and thence extending in a northerly direction to a point on Route No. 8 at Erskine, affording Fergus Falls, Pelican Rapids, Detroit, Mahnomen, Erskine and intervening and adjacent communities a reasonable means of communication, each with the other and other places within the state.

Route No. 31.

Beginning at a point on Route No. 6 at Ada, and thence extending in an easterly direction to a point on Route No. 30 near Mahnomen, affording Ada, Mahnomen and intervening and adjacent communities a reasonable means of communication, each with the other and other places within the state.

Route No. 32.

Beginning at a point on Route No. 8 easterly of Crookston and thence extending in a northerly direction to a point on Route No. 11 at Greenbush, affording Red Lake Falls, Thief River Falls, Middle River, Greenbush and intervening and adjacent communities a reasonable means of communication, each with the other and other places within the state.

Route No. 33.

Beginning at a point on Route No. 32 at Thief River Falls and thence extending in a northwesterly direction to a point on Route No. 6 at Warren, affording Thief River Falls, Warren and intervening and adjacent communities a reasonable means of communication, each with the other and other places within the state.

Route No. 34.

Beginning at a point on Route No. 2 at Detroit and thence extending in a northeasterly direction to a point on Route No. 8 westerly of Grand Rapids, affording Detroit, Park Rapids, Walker, Remer, Grand Rapids and intervening and adjacent communities a reasonable means of communication, each with the other and other places within the state.

Route No. 35.

Beginning at a point on Route No. 18 near Mille Lacs Lake and thence extending in a northerly direction to a point at Grand Rapids and thence extending in a northeasterly direction to a point at Ely, affording Aitkin, Grand Rapids, Hibbing, Chisholm, Buhl, Mountain Iron, Virginia, Gilbert, McKinley, Biwabik, Aurora, Tower and Ely and intervening and adjacent communities a reasonable means of communication, each with the other and other places within the state.

Route No. 36.

Beginning at a point on Route No. 3 at Fergus Falls and thence extending in an easterly direction to a point on Route No. 29 easterly of Henning, affording Fergus Falls, Henning and intervening and adjacent communities a reasonable means of communication, each with the other and other places within the state.

Route No. 37.

Beginning at a point on Route No. 27 at Little Falls and thence extending in a northwesterly direction to a point on Route No. 2 at Motley, affording Little Falls, Motley and intervening and adjacent communities a reasonable means of communication, each with the other and other places within the state.

Route No. 38.

Beginning at a point on Route No. 12 at Montevideo and thence extending in a northerly direction to a point on Route No. 28 at Starbuck, affording Montevideo, Benson, Starbuck and intervening and adjacent communities a reasonable means of communication, each with the other and other places within the state.

Route No. 39.

Beginning at a point on Route No. 7 at Mankato and thence extending in a southeasterly direction to a point on Route No. 9 westerly of Albert Lea, affording Mankato, Mapleton, Minnesota Lake, Wells and intervening and adjacent communities a reasonable means of communication, each with the other and other places within the state.

Route No. 40.

Beginning at a point on the boundary line between the states of Minnesota and Iowa at Lyle and thence extending in a northwesterly direction to a point on Route No. 7 at Owatonna, affording Lyle, Austin, Blooming Prairie, Owatonna and intervening and adjacent communities a reasonable means of communication, each with the other and other places within the state.

Route No. 41.

Beginning at a point on Route No. 40 at or near Blooming Prairie and thence extending in an easterly direction to a point on Route No. 56, hereinafter described, near Hayfield, affording Blooming Prairie, Hayfield and intervening and adjacent communities a reasonable means of communication, each with the other and other places within the state.

Route No. 42.

Beginning at a point on Route No. 7 easterly of Rochester and thence extending in a northeasterly direction to a point on Route No. 3 at Kellogg, affording Rochester, Elgin, Plainview, Kellogg and intervening and adjacent communities a reasonable means of communication, each with the other and other places within the state.

Route No. 43.

Beginning at a point on Route No. 9 at Rushford and thence extending in a northeasterly direction to a point on Route No. 3 at Winona, affording Rushford, Winona and intervening and adjacent communities a reasonable means of communication, each with the other and other places within the state.

Route No. 44.

Beginning at a point on Route No. 9 at Hokah and thence extending in a southwesterly direction to a point on Route No. 20 near Canton, affording Hokah, Caledonia, Canton and intervening and adjacent communities a reasonable means of communication, each with the other and other places within the state.

Route No. 45.

Beginning at a point on the west bank of the St. Croix River at Stillwater and thence extending in a southwesterly direction to a point on the easterly limits of the city of St. Paul, affording Stillwater, Lake Elmo, St. Paul and intervening and adjacent communities a reasonable means of communication, each with the other and other places within the state.

Route No. 46.

Beginning at a point on the west bank of the St. Croix River at Taylors Falls and thence extending in a southwesterly direction to a point on Route No. 1 near Wyoming, affording Taylors Falls, Center City, Wyoming and intervening and adjacent communities a reasonable means of communication, each with the other and other places within the state.

Route No. 47.

Beginning at a point on Route No. 17 at Slayton and thence extending in a westerly direction to a point on Route No. 6 at Pipestone, affording Slayton, Pipestone and intervening and adjacent communities a reasonable means of communication, each with the other and other places within the state.

Route No. 48.

Beginning at a point on Route No. 17 westerly of Granite Falls and thence extending in a westerly direction to a point on Route No. 6 at Canby, affording Granite Falls, Clarkfield, Canby and intervening and adjacent communities a reasonable means of communication, each with the other and other places within the state.

Route No. 49.

Beginning at a point on Route No. 12 easterly of Montevideo and thence extending in a northeasterly direction to a point on Route No. 4 southerly of Willmar, affording Montevideo, Clara City, Willmar and intervening and adjacent communities a reasonable means of communication, each with the other and other places within the state.

Route No. 50.

Beginning at a point on Route No. 20 at Cannon Falls and thence extending in a northwesterly direction to a point on the southerly limits of the city of Minneapolis, affording Cannon Falls, Farmington, Minneapolis and intervening and adjacent communities a reasonable means of communication, each with the other and other places within the state.

Route No. 51.

Beginning at a point on Route No. 5 at Shakopee and thence extending in a northerly direction to a point on Route No. 12 northerly of Shakopee, affording a connection between said Route No. 5 and said Route No. 12.

Route No. 52.

Beginning at a point on Route No. 5 south of the city of Minneapolis and thence extending in a northeasterly direction to a point on the westerly limits of the United States Military reservation at Fort Snelling, affording St. Paul and adjacent communities a reasonable communication with said Route No. 5.

Route No. 53.

Beginning at a point on Route No. 3 at Hastings and thence extending in a northwesterly direction to a point on the southerly limits of the city of South St. Paul, affording Hastings, South St. Paul and intervening and adjacent communities a reasonable means of communication, each with the other and other places within the state.

Route No. 54.

Beginning at a point on Route No. 3 at Elbow Lake and thence extending in a southwesterly direction to a point on Route No. 10 at Herman, affording Elbow Lake, Herman and intervening and adjacent communities a reasonable means of communication, each with the other and other places within the state.

Route No. 55.

Beginning at a point on Route No. 2 northwesterly of Carlton and thence extending in a northerly direction to a point in Cloquet, affording Carlton, Cloquet and intervening and adjacent communities a reasonable means of communication, each with the other and other places within the state.

Route No. 56.

Beginning at a point on Route No. 9 easterly of Austin and thence extending in a northerly direction to a point on Route No. 21 at or near Kenyon, affording Brownsdale, Hayfield, Dodge Center, West Concord, Kenyon and intervening and adjacent communities a reasonable means of communication, each with the other and other places within the state.

Route No. 57.

Beginning at a point in Mantorville and extending in a southerly direction to a point on Route No. 7 southerly of Mantorville, affording Mantorville a reasonable means of communication with said Route No. 7.

Route No. 58.

Beginning at a point on Route No. 20 at Zumbrota and thence extending in a northeasterly direction to a point on Route No. 3 at Red Wing, affording Zumbrota, Red Wing and intervening and adjacent communities a reasonable means of communication, each with the other and other places within the state.

Route No. 59.

Beginning at a point on the boundary line between the states of Minnesota and Iowa southerly of Spring Valley and thence extending in a northerly direction to a point on Route No. 3 at Lake City, affording Spring Valley, Stewartville, Rochester, Zumbro Falls, Lake City and intervening and adjacent communities a reasonable means of communication, each with the other and other places within the state.

Route No. 60.

Beginning at a point on Route No. 1 at Faribault and thence extending in a southwesterly direction to a point on Route No. 7 at or near Madison Lake, affording Faribault, Morristown, Waterville, Madison Lake and intervening and adjacent communities a reasonable means of communication, each with the other and other places within the state.

Route No. 61.

Beginning at a point on Route No. 8 at Deer River and thence extending in a northerly direction to a point on Route No. 4 at or near Big Falls, affording Deer River, Big Falls and intervening and adjacent communities a reasonable means of communication, each with the other and other places within the state.

Route No. 62.

Beginning at a point on Route No. 3 at Anoka and thence extending in a southeasterly direction to a point on the northerly limits of the city of St. Paul, affording Anoka, St. Paul and intervening and adjacent communities a reasonable means of communication, each with the other and other places within the state.

Route No. 63.

Beginning at a point on Route No. 1 southerly of Forest Lake and thence extending in a southwesterly direction to a point on the northerly and easterly limits of the city of Minneapolis, affording a reasonable means of communication between Route No. 1 and Minneapolis.

Route No. 64.

Beginning at a point on Route No. 30 northerly of Fergus Falls and thence extending in a northerly and westerly direction to a point on Route No. 5 southerly of Moorhead, affording Fergus Falls, Rothsay, Barnesville, Moorhead and intervening and adjacent communities a reasonable means of communication, each with the other and other places within the state.

Route No. 65.

Beginning at a point on Route No. 8 at Bagley and thence extending in a northerly and westerly direction to a point on Route No. 32 southerly of Red Lake Falls, affording Bagley, Clearbrook, Gonvick, Gully, Brooks, Terrebonne and intervening and adjacent communities a reasonable means of communication, each with the other and other places within the state.

Route No. 66.

Beginning at a point on Route No. 12 at Montevideo and thence extending in a northwesterly direction to a point on Route No. 26 northerly of Appleton, affording Montevideo, Appleton and intervening and adjacent communities a reasonable means of communication, each with the other and other places within the state.

Route No. 67.

Beginning at a point on Route No. 14 southerly of Echo and thence extending in a northerly and westerly direction to a point on Route No. 17 at or near Granite Falls, affording Echo, Granite Falls and intervening and adjacent communities a reasonable means of communication, each with the other and other places within the state.

Route No. 68.

Beginning at a point on Route No. 14 at Marshall and thence extending in a northwesterly direction to a point on Route No. 6 near Canby, affording Marshall, Minneota, Canby and intervening and adjacent communities a reasonable means of communication, each with the other and other places within the state.

Route No. 69.

Beginning at a point on Route No. 25 at Buffalo and thence extending in a northwesterly direction to a point on Route No. 22 southeasterly of Paynesville, affording Buffalo, Maple Lake, Annandale, Eden Valley, Paynesville and intervening and adjacent communities a reasonable means of communication, each with the other and other places within the state.

Route No. 70.

Beginning at a point on Route No. 7 westerly of New Ulm and thence extending in a northerly direction to a point on Route No. 12 at or near the village of Hector, affording Fort Ridgely, Fairfax, Hector and intervening and adjacent communities a reasonable means of communication, each with the other and other places within the state.

Additional Routes.

Whenever, either by reason of the creation of a new county, or by reason of the change of the county seat of any existing county, any city or village not a county seat at the time of the adoption of this amendment is lawfully constituted the county seat of any county, the legislature is authorized to add to the trunk highway system such additional routes connecting such newly constituted county seats with other county seats and other points in the state.

When after at least seventy-five (75) per cent of the total number of the miles of the routes embraced in the trunk highway system hereinbefore specified shall have been constructed and permanently improved, the legislature shall have authority to add new routes to such trunk highway system; provided, however, that no such new routes shall be added until and unless the funds available for the construction, improvement and maintenance of such additional routes shall be sufficient therefor in addition to the construction, improvement and maintenance of the several routes hereinbefore specifically described.

Section 2. There is hereby created a fund which shall be known as the trunk highway sinking fund. Said fund shall consist of the proceeds of any tax imposed on motor vehicles as herein authorized. The moneys in said fund shall be used for the payment of the principal and interest of any bonds which may be issued under the authority of this article; and any moneys in excess of such requirements shall be transferred to a fund which is hereby created and which shall be known as the trunk highway fund. The trunk highway fund shall be used solely for the purposes specified in section 1 of this article, and when duly authorized by legislative enactment to reimburse any county for the money expended by it subsequent to February 1st, 1919, in permanently improving any road hereinbefore specifically described, in accordance with plans and specifications therefore approved by the commissioner of highways.

Section 3. The legislature is hereby authorized to provide, by law, for the taxation of motor vehicles, using the public streets and highways of this state, on a more onerous basis than other personal property; provided, however, that any such tax on motor vehicles shall be in lieu of all other taxes thereon, except wheelage taxes, so-called, which may be imposed by any borough, city or village. Any such law may, in the discretion of the legislature, provide for the exemption from taxation of any motor vehicle owned by a non-resident of the state, and transiently or temporarily using the streets and highways of the state. The proceeds of such tax shall be paid in to said trunk highway sinking fund.

Section 4. The legislature may provide by law for the issue and sale of the bonds of the state in such amount as may be necessary to carry out the provisions of section 1 of this article, provided, however, that the amount of bonds which may be issued in any one calendar year shall not exceed, in the aggregate, ten million dollars, par value, and provided, further,

the total amount of such bonds issued and unpaid shall not at any time exceed seventy-five million dollars, par value. The proceeds of the sale of such bonds shall be paid into the treasury of the state and credited to the trunk highway fund. Any bonds so issued and sold shall be for a term not exceeding twenty (20) years. They shall not be sold for less than par and accrued interest and shall not bear interest at a greater rate than five per cent per annum. In case the trunk highway sinking fund shall not be adequate to meet the payment of the principal and interest of the bonds authorized by the legislature as hereinbefore provided, the legislature may provide by law for the taxation of all taxable property of the state in an amount sufficient to meet the deficiency, or it may, in its discretion, appropriate to such sinking fund moneys in the state treasury not otherwise appropriated.

Section 5. Any and all provisions of the constitution of the state of Minnesota are hereby repealed, inconsistent with the provisions of this article, so far, but only so far, as the same prohibit or limit the power of the legislature to enact laws authorizing or permitting the doing of the things hereinbefore authorized.

SCHEDULE.

Territorial laws valid in change to State organization. SECTION 1. That no inconvenience may arise by reason of a change from a territorial to a permanent state government, it is declared that all rights, actions, prosecutions, judgments, claims and contracts, as well of individuals as of bodies corporate, shall continue as if no change had taken place; and all process which may be issued under the authority of the Territory of Minnesota previous to its admission into the Union of the United States shall be as valid as if issued in the name of the State.

Territorial laws not repugnant to constitution to be in force. SEC. 2. All laws now in force in the Territory of Minnesota not repugnant to this Constitution shall remain in force until they expire by their own limitation, or be altered or repealed by the legislature.

SEC. 3. All fines, penalties or forfeitures accruing to the Territory of Minnesota shall inure to the State.

Civil rights under territorial government secured in the change to State government. SEC. 4. All recognizances heretofore taken, or which may be taken before the change from a territorial to a permanent state government shall remain valid, and shall pass to and may be prosecuted in the name of the State; and all bonds executed to the governor of the Territory, or to any other officer or court in his or their official capacity, shall pass to the governor or state authority and their successors in office, for the uses therein respectively expressed, and may be sued for and recovered accordingly; and all the estate of property, real, personal or mixed, and all judgments, bonds, specialties, choses in action, and claims and debts, of whatsoever description, of the Territory of Minnesota, shall inure to and vest in the State of Minnesota, and may be sued for and recovered in the same manner and to the same extent by the State of Minnesota as the same could have been by the Territory of Minnesota. All criminal prosecutions and penal actions which may have arisen, or which may arise before the change from a territorial to a state government, and which shall then be pending, shall be prosecuted to judgment and execution in the name of the State. All offenses committed against the laws of the Territory of Minnesota, before the change from a territorial to a state government, and which shall not be prosecuted before such change, may be prosecuted in the name and by the authority of the State of Minnesota with like effect as though such change had not taken place, and all penalties incurred shall remain the same as if this Constitution had not been adopted. All actions at law and suits in equity which may be pending in any of the courts of the Territory of Minnesota, at the time of a change from a territorial to a state govern-

ment, may be continued and transferred to any court of the State which shall have jurisdiction of the subject matter thereof.

Territorial officers continued until superseded. SEC. 5. All territorial officers, civil or military, now holding their offices under the authority of the United States, or of the Territory of Minnesota shall continue to hold and exercise their respective offices until they shall be superseded by the authority of the State.

First session of State legislature. SEC. 6. The first session of the legislature of the State of Minnesota shall commence on the first Wednesday of December next, and shall be held at the capitol, in the city of St. Paul.

SEC. 7. The laws regulating the election and qualification of all district, county and precinct officers shall continue and be in force until the legislature shall otherwise provide by law.

Constitution submitted to a vote of the people. SEC. 8. The president of this convention shall, immediately after the adjournment thereof, cause this Constitution to be deposited in the office of the governor of the Territory; and if, after the submission of the same to a vote of the people, as hereinafter provided, it shall appear that it has been adopted by a vote of the people of the State, then the governor shall forward a certified copy of the same, together with an abstract of the votes polled for and against the said Constitution, to the president of the United States, to be by him laid before the Congress of the United States.

Representation to congress. SEC. 9. For the purposes of the first election, the State shall constitute one district, and shall elect three members to the House of Representatives of the United States.

First apportionment into legislative districts. SEC. 10. For the purposes of the first election for members of the State Senate and House of Representatives, the State shall be divided into senatorial and representative districts, as follows, viz: First district, Washington county; Second district, Ramsey county; Third district, Dakota county; Fourth district, so much of Hennepin county as lies west of the Mississippi; Fifth district, Rice county; Sixth district, Goodhue county; Seventh district, Scott county; Eighth district, Olmsted county; Ninth district, Fillmore county; Tenth district, Houston county; Eleventh district, Winona county; Twelfth district, Wabasha county; Thirteenth district, Mower and Dodge counties; Fourteenth district, Freeborn and Faribault counties; Fifteenth district, Steele and Waseca counties; Sixteenth district, Blue Earth and Le Sueur counties; Seventeenth district, Nicollet and Brown counties; Eighteenth district, Sibley, Renville and McLeod counties; Nineteenth district, Carver and Wright counties; Twentieth district, Benton, Stearns and Meeker counties; Twenty-first district, Morrison, Crow Wing and Mille Lacs counties; Twenty-second district, Cass, Pembina and Todd counties; Twenty-third district, so much of Hennepin county as lies east of the Mississippi; Twenty-fourth district, Sherburne, Anoka and Manomin counties; Twenty-fifth district, Chisago, Pine and Isanti counties; Twenty-sixth district, Buchanan, Carlton, St. Louis, Lake and Itasca counties.

SEC. 11. The counties of Brown, Stearns, Todd, Cass, Pembina and Renville, as applied in the preceding section, shall not be deemed to include any territory west of the State line, but shall be deemed to include all counties and parts of counties east of said line as were created out of the territory of either, at the last session of the legislature.

Apportionment of members. SEC. 12. The senators and representatives at the first election shall be apportioned among the several senatorial and representative districts as follows, to-wit:

1st district.....	2 Senators.....	3 Representatives,
2d "	3 "	6 "
3d "	2 "	5 "
4th "	2 "	4 "
5th "	2 "	3 "
6th "	1 "	4 "
7th "	1 "	3 "
8th "	2 "	4 "
9th "	2 "	6 "
10th "	2 "	3 "
11th "	2 "	4 "
12th "	1 "	3 "
13th "	2 "	3 "
14th "	1 "	3 "
15th "	1 "	4 "
16th "	1 "	3 "
17th "	1 "	3 "
18th "	1 "	3 "
19th "	1 "	3 "
20th "	1 "	3 "
21st "	1 "	1 "
22nd "	1 "	1 "
23rd "	1 "	2 "
24th "	1 "	1 "
25th "	1 "	1 "
26th "	1 "	1 "
	<hr/> 37	<hr/> 80

SEC. 13. The returns from the Twenty-second district shall be made to and canvassed by the judges of election at the precinct of Otter Tail City.

Judicial districts. SEC. 14. Until the legislature shall otherwise provide, the State shall be divided into judicial districts as follows, viz.:

The counties of Washington, Chisago, Manomin, Anoka, Isanti, Pine, Buchanan, Carlton, St. Louis and Lake shall constitute the First judicial district.

The county of Ramsey shall constitute the Second judicial district.

The counties of Houston, Winona, Fillmore, Olmsted and Wabasha shall constitute the Third judicial district.

The counties of Hennepin, Carver, Wright, Meeker, Sherburne, Benton, Stearns, Morrison, Crow Wing, Mille Lacs, Itasca, Pembina, Todd and Cass shall constitute the Fourth judicial district.

The counties of Dakota, Goodhue, Scott, Rice, Steele, Waseca, Dodge, Mower and Freeborn shall constitute the Fifth judicial district.

The counties of Le Sueur, Sibley, Nicollet, Blue Earth, Faribault, McLeod, Renville, Brown, and all other counties in the State not included within the other districts, shall constitute the Sixth judicial district.

SEC. 15. Each of the foregoing enumerated judicial districts may, at the first election, elect one prosecuting attorney for the district.

First State election. SEC. 16. Upon the second Tuesday, the thirteenth day of October, 1857, an election shall be held for members of the House of Representatives of the United States, governor, lieutenant governor, supreme and district judges, members of the legislature, and all other officers designated in this Constitution, and also for the submission of this Constitution to the people, for their adoption or rejection.

Voters at the first election. SEC. 17. Upon the day so designated as aforesaid every free white male inhabitant over the age of twenty-one years, who shall have resided within the limits of the State for ten days previous to the day of said election, may vote for all officers to be elected under this Constitution at such election, and also for or against the adoption of this Constitution.

Vote on the constitution. SEC. 18. In voting for or against the adoption of this Constitution, the words, "For Constitution," or "Against Constitution," may be written or printed on the ticket of each voter, but no voter shall vote for or against this Constitution, on a separate ballot from that cast by him for officers to be elected at said election under this Constitution; and if upon the canvass of the vote so polled it shall appear that there was a greater number of votes polled for than against said Constitution, then this Constitution shall be deemed to be adopted as the Constitution of the State of Minnesota, and all the provisions and obligations of this Constitution, and of the schedule thereunto attached, shall thereafter be valid to all intents and purposes as the Constitution of said State.

Election—how conducted. SEC. 19. At said election the polls shall be opened, the election held, returns made, and certificates issued, in all respects as provided by law for opening, closing and conducting elections and making returns of the same, except as hereinbefore specified, and excepting also that polls may be opened and elections held at any point or points in any of the counties where precincts may be established as provided by law, ten days previous to the day of election, not less than ten miles from the place of voting in any established precinct.

Returns of election. SEC. 20. It shall be the duty of the judges and clerks of election, in addition to the returns required by law for each precinct, to forward to the secretary of the Territory, by mail, immediately after the close of the election, a certified copy of the poll book containing the name of each person who has voted in the precinct and the number of votes polled for and against the adoption of this Constitution.

Canvassing returns. SEC. 21. The returns of said election for and against this Constitution, and for all state officers and members of the House of Representatives of the United States, shall be made, and certificates issued in the manner now prescribed by law for returning votes given for delegates to Congress; and the returns for all district officers, judicial, legislative or otherwise, shall be made to the register of deeds of the senior county in each district, in the manner prescribed by law, except as otherwise provided. The returns for all officers elected at large shall be canvassed by the governor of the Territory, assisted by Joseph R. Brown and Thomas J. Galbraith, at the time designated by law for canvassing the vote for delegates to Congress.

SEC. 22. If, upon canvassing the votes for and against the adoption of this Constitution, it shall appear that there has been polled a greater number of votes against than for it, then no certificate of election shall be issued for any State or district officer provided for in this Constitution, and no State organization shall have validity within the limits of the Territory, until otherwise provided for and until a Constitution for a State government shall have been adopted by the people.

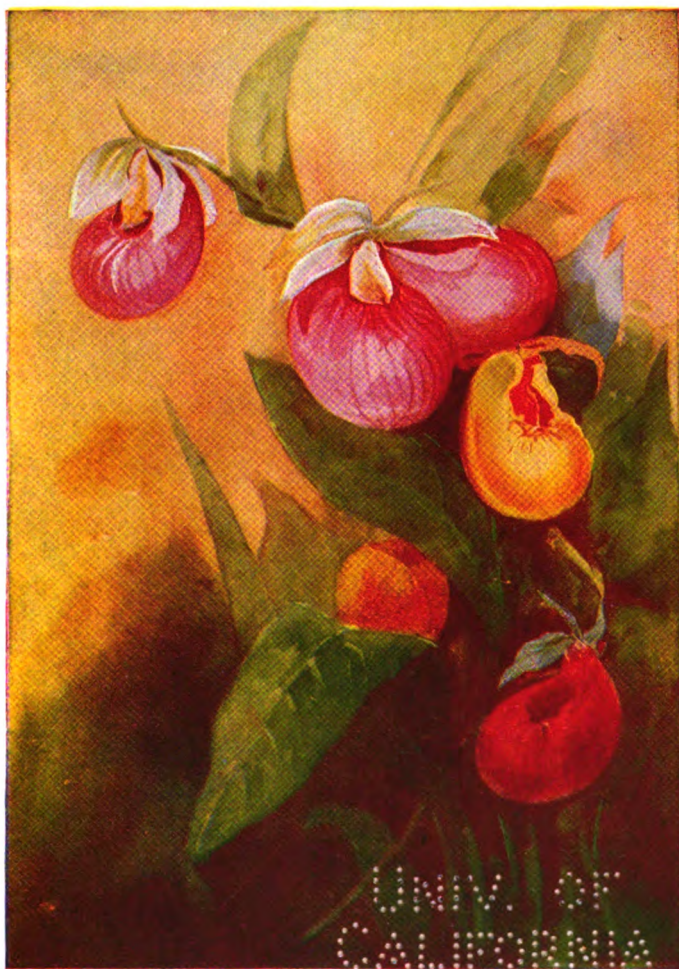

CYPRIPEDIUM.—THE MOCCASIN FLOWER.

STATE FLOWER OF MINNESOTA.

TO VINDI
APPROBATIO

MINNESOTA STATE FLOWER

The state flower is the showy pink and white moccasin flower, the largest blossom pictured in the accompanying illustration, and known as the *Cypripedium Spectabile* and the earlier name of *Cypripedium Reginae*.

The state legislature adopted a state flower or floral emblem during February, 1892, on a petition signed by Mrs. A. L. Stebbins of Rochester and other members of the Woman's Auxiliary, Board of World's Fair Managers, urging adoption of the "Wild Lady Slipper or Moccasin Flower," *Cypripedium Calceolus*, which was followed.

Women of the St. Anthony Study Circle, through Mrs. E. C. Chatfield of Minneapolis, announced later that the *calceolus* was not found in Minnesota and in February, 1902, the legislature changed the designation to the *reginae*.

Thus the *Cypripedium Reginae* became the Minnesota state flower. The name *Cypripedium*, from the Greek words meaning the shoe of Venus, published for this genus in 1737 by Linnaeus, and its common English and American popular names, as Lady's Slipper, Moccasin Flower and Indian Shoe, refer to the saccate and somewhat shoe-like form of the most conspicuous petal (in this *Orchis* family called the lip) of the flower. The plants grow preferably in cool and moist woods and in bogs, flowering from May to July. The *reginae* is one of six species found in Minnesota.

NOTE.—Minnesota has fourteen genera, including forty-one species, of the *Orchis* family, to which the *Cypripediums* belong. In total, 1,583 species of flowering plants, and sixty-eight ferns and their allies, making together 1,650 species, were tabulated, as known to grow without cultivation in this state, by Warren Upham in the Catalogue of the Flora of Minnesota, published in the Twelfth Annual Report of the Geological and Natural History Survey for the year 1883 (193 pages, with a map showing the areas of forest and prairie). Within the basin of the Minnesota river, according to the report in 1892 by Prof. Conway MacMillan, the state botanist, 1,174 species and varieties of flowering plants, including all our *Cypripediums*, are known and have been collected for the Herbarium of the State University. The State Flower is thus chosen from among more than a thousand others which bloom on our prairies, in the northern woods, in their cool bogs, and in our streams and lakes.

ACT OF ADMISSION INTO THE UNION.

An Act for the admission of Minnesota into the Union.
[Passed May 11, 1858.]

WHEREAS, An act of Congress was passed February twenty-sixth, eighteen hundred and fifty-seven, entitled "An act to authorize the people of the Territory of Minnesota to form a constitution and state government preparatory to their admission into the Union on an equal footing with the original states;" and, whereas, the people of said Territory did, on the twenty-ninth day of August, eighteen hundred and fifty-seven, by delegates elected for that purpose, form for themselves a constitution and state government, which is republican in form, and was ratified and adopted by the people at an election held on the thirteenth day of October, eighteen hundred and fifty-seven, for that purpose; therefore,

Be it enacted by the Senate and House of Representatives of the United States of America, in Congress assembled, That the State of Minnesota shall be one, and is hereby declared to be one, of the United States of America, and admitted into the Union on an equal footing with the original states in all respects whatever.

SEC. 2. *And be it further enacted,* That said State shall be entitled to two representatives in Congress, until the next apportionment of representatives among the several states.

SEC. 3. *And be it further enacted,* That from and after the admission of the State of Minnesota, as hereinbefore provided, all the laws of the United States which are not locally inapplicable shall have the same force and effect within that State as in other States of the Union; and the said State is hereby constituted a judicial district of the United States, within which a district court, with like powers and jurisdiction as the district court of the United States for the district of Iowa, shall be established; the judge, attorney and marshal of the United States of the said district of Minnesota shall reside within the same, and shall be entitled to the same compensation as the judge, attorney and marshal of the district of Iowa; and in all cases of appeal or writ of error heretofore prosecuted and now pending in the supreme court of the United States, upon any record from the supreme court of Minnesota Territory, the mandate of execution or order of further proceedings shall be directed by the supreme court of the United States to the district court of the United States for the district of Minnesota, or to the supreme court of the State of Minnesota, as the nature of such appeal or writ of error may require; and each of those courts shall be the successor of the supreme court of Minnesota Territory, as to all such cases, with full power to hear and determine the same, and to ward mesne or final process therein.

CONSTITUTION OF THE UNITED STATES.

ARTICLE I.

SECTION—

1. Of the legislative power.
2. House of representatives; qualification of members; apportionment of representatives and direct taxes; census; first apportionment; vacancies; officers of the house; impeachments.
3. Senate, classification of senators; qualifications of; vice president to preside; other officers; trial of impeachments.
4. Election of members of congress; meetings of congress.
5. Powers of each house; expulsion of members; journal; adjournments.
6. Compensation and privileges; disabilities of members.
7. Revenue bills; passage and approval of bills; orders and resolutions.
8. General powers of congress.
9. Certain limitations of the powers of congress.
10. Limitation of the powers of individual states.

ARTICLE II.

1. Of the executive power; electors, how and when chosen; qualifications of president; when powers of, to devolve upon vice president; compensation and oath of president.

SECTION—

2. Powers and duties of president; making of treaties; power of appointment.
3. Other powers and duties.
4. Officers liable to impeachment.

ARTICLE III.

1. Of the judicial power.
2. Extent of the judicial power; jurisdiction of the supreme court; trials for crimes.
3. Treason defined; trial for and punishment.

ARTICLE IV.

1. Effect of public acts, records, etc., of each state.
2. Citizenship; fugitives from justice and from service to be delivered up.
3. Admission of new states; power of congress over territory.
4. Republican form of government guaranteed to the several states; protection from invasion or domestic violence.

ARTICLE V.

1. How constitution may be amended.

ARTICLE VI.

1. Of the public debt; constitution to be supreme law of the land; constitutional oath of office; religious tests prohibited.

ARTICLE VII.

1. Ratification of constitution.

AMENDMENTS.

ARTICLE—

1. Religious freedom; freedom of speech and of the press; right of petition.
2. Right to bear arms.
3. Quartering of soldiers.
4. Unreasonable searches and seizures; search warrants.
5. Rights of persons charged with crimes; taking of private property.
6. Trials in criminal cases and rights of the accused.
7. Trials by jury in civil cases.
8. Excessive bail, fines and punishments.
9. Rights of the people.
10. Of powers reserved to the states.
11. Extent of judicial powers.

ARTICLE—

12. Manner of electing president and vice president; qualification of vice president.
13. Prohibition of slavery.
14. Citizenship; security of persons and property; apportionment of representatives; who prohibited from holding office; validity of the public debt; what obligation to be void.
15. Right of citizens to vote.
16. Income tax.
17. Election of United States senators.
18. Prohibition of the liquor traffic.
19. Women's suffrage.

Preamble. We, the people of the United States, in order to form a more perfect union, establish justice, insure domestic tranquility, provide for the common defense, promote the general welfare, and secure the blessings of liberty to ourselves and our posterity, do ordain and establish this Constitution for the United States of America.

ARTICLE I.

SECTION 1. All legislative powers herein granted shall be vested in a congress of the United States, which shall consist of a senate and a house of representatives.

SEC. 2. The house of representatives shall be composed of members chosen every second year by the people of the several states, and the electors in each state shall have the qualifications requisite for electors of the most numerous branch of the state legislature.

No person shall be a representative who shall not have attained to the age of twenty-five years and been seven years a citizen of the United States, and who shall not, when elected, be an inhabitant of that state in which he shall be chosen.

Representatives and direct taxes shall be apportioned among the several states which may be included within this Union according to their respective numbers, which shall be determined by adding to the whole number of free persons, including those bound to service for a term of years, and excluding Indians not taxed, three-fifths of all other persons. The actual enumeration shall be made within three years after the first meeting of the Congress of the United States, and within every subsequent term of ten years, in such manner as they shall by law direct. The number of representatives shall not exceed one for every 30,000, but each state shall have at least one representative; and until such enumeration shall be made, the State of New Hampshire shall be entitled to choose 3; Massachusetts, 8; Rhode Island and Providence Plantations, 1; Connecticut, 5; New York, 6; New Jersey, 4; Pennsylvania, 8; Delaware, 1; Maryland, 6; Virginia, 10; North Carolina, 5; South Carolina, 5; Georgia, 3.

When vacancies happen in the representation from any state the executive authority thereof shall issue writs of election to fill such vacancies.

The house of representatives shall choose their speaker and other officers, and shall have the sole power of impeachment.

*SEC. 3. The Senate of the United States shall be composed of two senators from each state, elected by the people thereof, for six years; and each senator shall have one vote. The electors in each state shall have the qualifications requisite for electors of the most numerous branch of the state legislatures.

Immediately after they shall be assembled in consequence of the first election, they shall be divided, as equally as may be, into three classes. The seats of the senators of the first class shall be vacated at the expiration of the second year; of the second class at the expiration of the fourth year; and of the third class at the expiration of the sixth year, so that one-third may be chosen every second

*Amendments ratified 1913. See Amendment No. 17.

year. *When vacancies happen in the representation of any state in the Senate, the executive authority of such state shall issue writs of election to fill such vacancies: Provided, that the legislature of any state may empower the executive thereof to make temporary appointments until the people fill the vacancies by election as the legislature may direct.

No person shall be a senator who shall not have attained to the age of thirty years, and been nine years a citizen of the United States, and who shall not, when elected, be an inhabitant of that state for which he shall be chosen.

The vice president of the United States shall be president of the senate, but shall have no vote unless they be equally divided.

The senate shall choose their own officers, and also a president *pro tempore*, in the absence of the vice president, or when he shall exercise the office of president of the United States.

The senate shall have the sole power to try all impeachments.

When sitting for that purpose they shall be on oath or affirmation. When the president of the United States is tried, the chief justice shall preside; and no person shall be convicted without the concurrence of two-thirds of the members present.

Judgment in cases of impeachment shall not extend further than to removal from office, and disqualification to hold and enjoy any office of honor, trust or profit under the United States; but the party convicted shall nevertheless be liable and subject to indictment, trial, judgment, and punishment according to law.

SEC. 4. The times, places and manner of holding elections for senators and representatives shall be prescribed in each state by the legislature thereof; but the Congress may at any time by law make or alter such regulations, except as to the places of choosing senators.

The Congress shall assemble at least once in every year, and such meetings shall be on the first Monday in December, unless they shall, by law, appoint a different day.

SEC. 5. Each house shall be the judge of the election returns and qualifications of its own members, and a majority of each shall constitute a quorum to do business; but a smaller number may adjourn from day to day, and may be authorized to compel the attendance of absent members, in such manner and under such penalties as each house may provide.

Each house may determine the rules of its proceedings, punish its members for disorderly behavior, and, with the concurrence of two-thirds, expel a member.

Each house shall keep a journal of its proceedings, and from time to time publish the same; excepting such parts as may in their judgment require secrecy; and the yeas and nays of the members of either house on any question shall, at the desire of one-fifth of those present, be entered on the journal.

Neither house, during the session of congress, shall, without the consent of the other, adjourn for more than three days, nor to any other place than that in which the two houses shall be sitting.

SEC. 6. The senators and representatives shall receive a compensation for their services, to be ascertained by law and paid out of the treasury of the United

*Amendments ratified 1913. See Amendment No. 17.

States. They shall, in all cases except treason, felony, and breach of the peace, be privileged from arrest during their attendance at the session of their respective houses, and in going to and returning from the same; and for any speech or debate in either house they shall not be questioned in any other place.

No senator or representatives shall, during the time for which he was elected, be appointed to any civil office under the authority of the United States which shall have been created or the emoluments whereof shall have been increased during such time; and no person holding any office under the United States shall be a member of either house during his continuance in office.

SEC. 7. All bills for raising revenue shall originate in the house of representatives, but the senate may propose or concur with amendments, as on other bills.

Every bill which shall have passed the house of representatives and the senate shall, before it becomes a law, be presented to the president of the United States; if he approve, he shall sign it; but if not, he shall return it, with his objections, to that house in which it shall have originated, who shall enter the objections at large on their journal, and proceed to reconsider it. If, after such reconsideration, two-thirds of that house shall agree to pass the bill, it shall be sent, together with the objections, to the other house, by which it shall likewise be reconsidered, and, if approved by two-thirds of that house, it shall become a law. But in all cases the votes of both houses shall be determined by yeas and nays, and the names of the persons voting for and against the bill shall be entered on the journal of each house respectively. If any bill shall not be returned by the president within ten days (Sundays excepted) after it shall have been presented to him, the same shall be a law in like manner as if he had signed it, unless the Congress by their adjournment prevent its return; in which case it shall not be a law.

Every order, resolution, or vote to which the concurrence of the senate and house of representatives may be necessary (except on a question of adjournment) shall be presented to the president of the United States, and, before the same shall take effect, shall be approved by him, or being disapproved by him, shall be repassed by two-thirds of the senate and house of representative, according to the rules and limitations prescribed in the case of a bill.

SEC. 8. The Congress shall have power:

To lay and collect taxes, duties, imposts, and excises, to pay the debts and provide for the common defense and general welfare of the United States; but all duties, imposts and excises shall be uniform throughout the United States;

To borrow money on the credit of the United States;

To regulate commerce with foreign nations, and among the several states, and with the Indian tribes;

To establish an uniform rule of naturalization and uniform laws on the subject of bankruptcies throughout the United States;

To coin money, regulate the value thereof and of foreign coin, and fix the standard of weights and measures;

To provide for the punishment of counterfeiting the securities and current coin of the United States;

To establish postoffices and post roads ;

To promote the progress of science and useful arts, by securing for limited times, to authors and inventors, the exclusive right to their respective writings and discoveries ;

To constitute tribunals inferior to the supreme court ;

To define and punish piracies and felonies committed on the high seas, and offenses, against the laws of nations ;

To declare war, grant letters of marque and reprisal, and make rules concerning captures on land and water ;

To raise and support armies ; but no appropriation of money to that use shall be for a longer term than two years ;

To provide and maintain a navy ;

To make rules for the government and regulation of the land and naval forces ;

To provide for calling forth the militia to execute the laws of the Union, suppress insurrections and repel invasions ;

To provide for organizing, arming and disciplining the militia, and for governing such part of them as may be employed in the Service of the United States, reserving to the states, respectively, the appointment of the officers and the authority of training the militia according to the discipline prescribed by Congress ;

To exercise exclusive legislation in all cases whatsoever over such district (not exceeding ten miles square) as may, by cession of particular states and the acceptance of Congress, become the seat of the government of the United States ; and to exercise like authority over all places purchased by the consent of the legislature of the state in which the same shall be, for the erection of forts, magazines, arsenals, dock yards, and other needful buildings ; and

To make all laws which shall be necessary and proper for carrying into execution the foregoing powers, and all other powers vested by this Constitution in the government of the United States, or in any department or officer thereof.

SEC. 9. The migration or importation of such persons as any of the states now existing shall think proper to admit shall not be prohibited by the Congress prior to the year one thousand eight hundred and eight ; but a tax or duty may be imposed on such importation, not exceeding ten dollars for each person.

The privilege of the writ of *habeas corpus* shall not be suspended unless when, in case of rebellion or invasion, the public safety may require it.

No bill of attainder, or *ex post facto* law, shall be passed.

No capitation or other direct tax shall be laid, unless in proportion to the census or enumeration hereinbefore directed to be taken.

No tax or duty shall be laid on articles exported from any state. No preference shall be given, by any regulation of commerce or revenue, to the ports of one state over those of another ; nor shall vessels bound to or from one state be obliged to enter, clear or pay duties in another.

No money shall be drawn from the treasury but in consequence of appropriations made by law ; and a regular statement and account of the receipts and expenditures of all public money shall be published from time to time.

No title of nobility shall be granted by the United States, and no person holding any office of profit and trust under them shall, without the consent of the Congress, accept of any present, emolument, office or title of any kind whatever, from any king, prince or foreign state.

SEC. 10. No state shall enter into any treaty, alliance or confederation; grant letters of marque and reprisal; coin money; emit bills of credit; make anything but gold and silver coin a tender in payment of debts; pass any bill of attainder, *ex post facto* law, or law impairing the obligation of contracts, or grant any title of nobility.

No state shall, without the consent of Congress, lay any imposts or duties on imports or exports, except what may be absolutely necessary for executing its inspection laws; and the net produce of all duties and imposts laid by any state on imports or exports shall be for the use of the treasury of the United States; and all such laws shall be subject to the revision and control of the Congress.

No state shall, without the consent of Congress, lay any duty of tonnage, keep troops or ships of war in time of peace, enter into any agreement or compact with another state or with a foreign power, or engage in war, unless actually invaded or in such imminent danger as will not admit of delay.

ARTICLE II.

SECTION 1. The executive power shall be vested in a president of the United States of America. He shall hold his office during the term of four years, and, together with the vice president, chosen for the same term, be elected as follows:

Each state shall appoint, in such manner as the legislature thereof may direct, a number of electors equal to the whole number of senators and representatives to which the state may be entitled in the Congress; but no senator or representative, or person holding an office of trust or profit under the United States, shall be appointed an elector.

[The electors shall meet in their respective states, and vote by ballot for two persons, of whom one at least shall not be an inhabitant of the same state with themselves. And they shall make a list of all the persons voted for, and the number of votes for each; which list they shall sign and certify, and transmit, sealed, to the seat of the government of the United States, directed to the president of the senate. The president of the senate shall, in the presence of the senate and house of representatives, open all the certificates; and the votes shall then be counted. The person having the greatest number of votes shall be appointed, if such a number be a majority of the whole number of electors appointed; and if there be more than one who have such majority, and have an equal number of votes, then the house of representatives shall immediately choose, by ballot, one of them for president; and if no person have a majority, then from the five highest on the list the said house shall, in like manner, choose the president. But in choosing the president the vote shall be taken by states, the representation from each state having one vote; a quorum for this purpose shall consist of a member or members from two-thirds of the states, and a majority of all the states shall be necessary to a choice. In every case after the choice of the president, the person having the greatest number of votes of the

electors shall be the vice president. But if there should remain two or more who have equal votes, the senate shall choose from them, by ballot, the vice president.]*

The Congress may determine the time of choosing the electors, and the day on which they shall give their votes; which day shall be the same throughout the United States.

No person except a natural born citizen, or a citizen of the United States at the time of the adoption of this Constitution, shall be eligible to the office of president; neither shall any person be eligible to that office who shall not have attained to the age of thirty-five years and been fourteen years a resident within the United States.

In case of the removal of the president from office, or of his death, resignation, or inability to discharge the powers and duties of the said office, the same shall devolve on the vice president; and the Congress may by law provide for the case of removal, death, resignation, or inability, both of the president and vice president, declaring what officer shall then act as president, and such officer shall act accordingly until the disability be removed, or a president shall be elected.

The president shall, at stated times, receive for his services a compensation which shall neither be increased nor diminished during the period for which he shall have been elected; and he shall not receive within that period any other emolument from the United States, or any of them.

Before he enter on the execution of his office he shall take the following oath or affirmation:

"I do solemnly swear (or affirm) that I will faithfully execute the office of president of the United States, and will, to the best of my ability, preserve, protect and defend the Constitution of the United States."

SEC. 2. The president shall be commander-in-chief of the army and navy of the United States, and of the militia of the several states, when called into the actual service of the United States; he may require the opinion, in writing, of the principal officer in each of the executive departments, upon any subject relating to the duties of their respective offices; and he shall have power to grant reprieves and pardons for offenses against the United States, except in cases of impeachment.

He shall have power, by and with the advice and consent of the senate, to make treaties, provided two-thirds of the senators present concur, and he shall nominate, and by and with the advice and consent of the senate shall appoint ambassadors, other public ministers, and consuls, judges of the supreme court, and all other officers of the United States whose appointments are not herein otherwise provided for, and which shall be established by law. But the Congress may, by law, vest the appointment of such inferior officers as they think proper in the president alone, in the courts of law, or in the heads of departments.

The president shall have power to fill all vacancies that may happen during the recess of the senate, by granting commissions which shall expire at the end of their next session.

*The portion in brackets has been superseded by the 12th amendment.

SEC. 3. He shall, from time to time, give to the Congress information of the state of the Union, and recommend to their consideration such measures as he shall judge necessary and expedient. He may, on extraordinary occasions, convene both houses, or either of them; and in case of disagreement between them with respect to the time of adjournment, he may adjourn them to such time as he shall think proper; he shall receive ambassadors and other public ministers. He shall take care that the laws be faithfully executed, and shall commission all the officers of the United States.

SEC. 4. The president, vice president, and all civil officers of the United States shall be removed from office on impeachment for and conviction of treason, bribery, or other high crimes and misdemeanors.

ARTICLE III.

SECTION 1. The judicial power of the United States shall be vested in one supreme court, and in such inferior courts as the Congress may, from time to time, ordain and establish. The judges, both of the supreme and inferior courts, shall hold their offices during good behavior, and shall, at stated times, receive for their services a compensation which shall not be diminished during their continuance in office.

SEC. 2. The judicial power shall extend to all cases in law and equity, arising under this Constitution, the laws of the United States, and treaties made, or which shall be made under their authority; to all cases affecting ambassadors, other public ministers and consuls; to all cases of admiralty and maritime jurisdiction; to controversies to which the United States shall be a party; to controversies between two or more states, between a state and citizens of another state, between citizens of different states, between citizens of the same state claiming lands under grants of different states, and between a state or the citizens thereof and foreign states, citizens or subjects.*

In all cases affecting ambassadors, other public ministers and consuls, and those in which a state shall be party, the supreme court shall have original jurisdiction. In all the other cases before mentioned the supreme court shall have appellate jurisdiction, both as to law and fact, with such exceptions and under such regulations as the Congress shall make.

The trial of all crimes, except in cases of impeachment, shall be by jury, and such trial shall be held in the state where the said crimes shall have been committed; but when not committed within any state, the trial shall be at such place or places as the Congress may by law have directed.

SEC. 3. Treason against the United States shall consist only in levying war against them, or in adhering to their enemies, giving them aid and comfort. No person shall be convicted of treason unless on the testimony of two witnesses to the same overt act, or on confession in open court.

The Congress shall have power to declare the punishment of treason, but no attainder of treason shall work corruption of blood, or forfeiture, except during the life of the person attained.

*See the 11th amendment.

ARTICLE IV.

SECTION 1. Full faith and credit shall be given in each state to the public acts, records and judicial proceedings of every other state. And the Congress may by general laws prescribe the manner in which such acts, records and proceedings shall be proved, and the effect thereof.

SEC. 2. The citizens of each state shall be entitled to all privileges and immunities of citizens in the several states.

A person charged in any state with treason, felony, or other crime, who shall flee from justice and be found in another state, shall, on demand of the executive authority of the state from which he fled, be delivered up, to be removed to the state having jurisdiction of the crime.

No person held to service or labor in one state under the laws thereof, escaping into another, shall, in consequence of any law or regulation therein, be discharged from such service or labor, but shall be delivered up on claim of the party to whom such service or labor may be due.

SEC. 3. New states may be admitted by the Congress into this Union; but no new state shall be formed or erected within the jurisdiction of any other state, nor any state be formed by the junction of two or more states or parts of states, without the consent of the legislatures of the states concerned, as well as of the Congress.

The Congress shall have power to dispose of and make all needful rules and regulations respecting the territory or other property belonging to the United States, and nothing in this Constitution shall be so construed as to prejudice any claims of the United States or of any particular state.

SEC. 4. The United States shall guarantee to every state in the Union a republican form of government; and shall protect each of them against invasion, and, on application of the legislature, or of the executive (when the legislature cannot be convened), against domestic violence.

ARTICLE V.

The Congress, whenever two-thirds of both houses shall deem it necessary, shall propose amendments to this Constitution, or, on the application of the legislatures of two-thirds of the several states, shall call a convention for proposing amendments, which in either case shall be valid, to all intents and purposes, as part of this Constitution, when ratified by the legislatures of three-fourths of the several states, or by conventions in three-fourths thereof, as the one or the other mode of ratification may be proposed by the congress; *provided*, that no amendment which may be made prior to the year one thousand eight hundred and eight shall in any manner affect the first and fourth clauses in the ninth section of the first article; and that no state, without its consent, shall be deprived of its equal suffrage in the senate.

ARTICLE VI.

All debts contracted and engagements entered into, before the adoption of this Constitution, shall be as valid against the United States under this Constitution, as under the confederation.

This Constitution, and the laws of the United States which shall be made in pursuance thereof, and all treaties made, or which shall be made, under the authority of the United States, shall be the supreme law of the land, and the judges in every state shall be bound thereby, anything in the Constitution or laws of any state to the contrary notwithstanding.

The senators and representatives before mentioned, and the members of the several state legislatures, and all executive and judicial officers, both of the United States and of the several states, shall be bound by oath or affirmation to support this Constitution, but no religious test shall ever be required as a qualification to any office or public trust under the United States.

ARTICLE VII.

The ratification of the conventions of nine states shall be sufficient for the establishment of this Constitution between the states so ratifying the same.

ARTICLES

In addition to, and amendment of, the Constitution of the United States of America, proposed by Congress and ratified by the Legislatures of the several states, pursuant to the fifth article of the original Constitution.

ARTICLE I.

Congress shall make no law respecting an establishment of religion, or prohibiting the free exercise thereof; or abridging the freedom of speech, or of the press, or the right of the people peaceably to assemble, or to petition the government for a redress of grievances.

ARTICLE II.

A well regulated militia being necessary to the security of a free state, the right of the people to keep and bear arms shall not be infringed.

ARTICLE III.

No soldier shall, in time of peace, be quartered in any house without the consent of the owner, nor in time of war but in a manner to be prescribed by law.

ARTICLE IV.

The right of the people to be secure in their persons, houses, papers and effects, against unreasonable searches and seizures, shall not be violated, and no warrant shall issue but upon probable cause, supported by oath or affirmation, and particularly describing the place to be searched and the persons or things to be seized.

ARTICLE V.

No person shall be held to answer for a capital or otherwise infamous crime, unless on a presentment or indictment of a grand jury, except in cases arising in the land or naval forces, or in the militia, when in actual service, in time of war and public danger; nor shall any person be subject for the same offense to be twice put in jeopardy of life or limb; nor shall be compelled in any criminal case to be witness against himself; nor be deprived of life, liberty, or property without due process of law; nor shall private property be taken for public use without just compensation.

ARTICLE VI.

In all criminal prosecutions the accused shall enjoy the right to a speedy and public trial by an impartial jury of the state and district wherein the crime shall have been committed, which district shall have been previously ascertained by law, and to be informed of the nature and cause of the accusation; to be confronted with the witnesses against him; to have compulsory process for obtaining witnesses in his favor; and to have the assistance of counsel for his defense.

ARTICLE VII.

In suits at common law, where the value in controversy shall exceed twenty dollars, the right of trial by jury shall be preserved, and no fact tried by a jury shall be otherwise re-examined in any court in the United States than according to the rules of the common law.

ARTICLE VIII.

Excessive bail shall not be required, nor excessive fines imposed, nor cruel and unusual punishment inflicted.

ARTICLE IX.

The enumeration in the Constitution of certain rights shall not be construed to deny or disparage others retained by the people.

ARTICLE X.

The powers not delegated to the United States by the Constitution, nor prohibited by it to the states, are reserved to the states, respectively, or to the people.

ARTICLE XI.

The judicial power of the United States shall not be construed to extend to any suit in law or equity, commenced or prosecuted against one of the United States by citizens of another state, or by citizens or subjects of any foreign state.

ARTICLE XII.

The electors shall meet in their respective states, and vote by ballot for president and vice president, one of whom at least shall not be an inhabitant of the same state with themselves; they shall name in their ballots the person voted for as president, and in distinct ballot the person voted for as vice president; and they shall make distinct lists of all persons voted for as president and of all persons voted for as vice president, and of the number of votes for each; which lists they shall sign and certify, and transmit, sealed, to the seat of the government of the United States, directed to the president of the senate; the president of the senate shall, in presence of the senate and house of representatives, open all the certificates, and the votes shall then be counted; the person having the greatest number of votes for president shall be the president; if such number be a majority of the whole number of electors appointed; and if no person have such majority, then from the persons having the highest numbers, not exceeding three on the list of those voted for as president, the house of representatives shall choose immediately, by ballot, the president. But in choosing the president the vote shall be taken by states, the representation from each state having one vote; a quorum for this purpose shall consist of a member or members from two-thirds of the states; and a majority of all the states shall be necessary to a choice. And if the house of representatives shall not choose a president whenever the right of choice shall devolve upon them, before the fourth day of March next following, then the vice president shall act as president, as in the case of the death or other constitutional disability of the president.

The person having the greatest number of votes as vice president shall be the vice president, if such number be a majority of the whole number of electors appointed, and if no person have a majority, then, from the two highest numbers on the list, the senate shall choose the vice president; a quorum for the purpose shall consist of two-thirds of the whole number of senators, and a majority of the whole number shall be necessary to a choice.

But no person constitutionally ineligible to the office of president shall be eligible to that of vice president of the United States.

ARTICLE XIII.

SECTION 1. Neither slavery nor involuntary servitude, except as a punishment for crime whereof the party shall have been duly convicted, shall exist within the United States, or any place subject to their jurisdiction.

SEC. 2. Congress shall have power to enforce this article by appropriate legislation.

ARTICLE XIV.

SECTION 1. All persons born or naturalized in the United States, and subject to the jurisdiction thereof, are citizens of the United States and of the state wherein they reside. No state shall make or enforce any law which shall abridge the privileges or immunities of citizens of the United States; nor shall any state deprive any person of life, liberty, or property without due process of law, nor deny to any person within its jurisdiction the equal protection of the laws.

SEC. 2. Representatives shall be apportioned among the several states according to their respective numbers, counting the whole number of persons in each state, excluding Indians not taxed. But when the right to vote at any election for the choice of electors for president and vice president of the United States, representatives in Congress, the executive and judicial officers of a state, or the members of the legislature thereof, is denied to any of the male inhabitants of such state, being twenty-one years of age, and citizens of the United States, or in any way abridged, except for participation in rebellion or other crime, the basis of representation therein shall be reduced in the proportion which the number of such male citizens shall bear to the whole number of male citizens twenty-one years of age in such state.

SEC. 3. No person shall be a senator or representative in Congress or elector of president and vice president, or hold any office, civil or military, under the United States, or under any state, who, having previously taken an oath, as a member of Congress, or as an officer of the United States, or as a member of any state legislature, or as an executive or judicial officer of any state, to support the Constitution of the United States, shall have engaged in insurrection or rebellion against the same, or given aid or comfort to the enemies thereof. But Congress may by a vote of two-thirds of each house remove such disability.

SEC. 4. The validity of the public debt of the United States, authorized by law, including debts incurred for payment of pensions and bounties for services in suppressing insurrection or rebellion, shall not be questioned. But neither the United States nor any state shall assume or pay any debt or obligation incurred in aid of insurrection or rebellion against the United States, or any claim

for the loss or emancipation of any slave; but all such debts, obligations and claims shall be held illegal and void.

SEC. 5. The Congress shall have power to enforce, by appropriate legislation, the provisions of this article.

ARTICLE XV.

SECTION 1. The right of citizens of the United States to vote shall not be denied or abridged by the United States, or by any state, on account of race, color or previous condition of servitude.

SEC. 2. The Congress shall have power to enforce this article by appropriate legislation.

ARTICLE XVI.

The Congress shall have power to lay and collect taxes on incomes, from whatever source derived, without apportionment among the several states, and without regard to any census or enumeration.

ARTICLE XVII.

The Senate of the United States shall be composed of two Senators from each state, elected by the people thereof, for six years; and each Senator shall have one vote. The electors in each state shall have the qualifications requisite for electors of the most numerous branch of the state legislatures.

When vacancies happen in the representation of any state in the Senate, the executive authority of such state shall issue writs of election to fill such vacancies: Provided, that the legislature of any state may empower the executive thereof to make temporary appointment until the people fill the vacancies by election as the legislature may direct.

This amendment shall not be so construed as to affect the election or term of any Senator chosen before it becomes valid as part of the Constitution.

ARTICLE XVIII.

SECTION 1. After one year from the ratification of this article the manufacture, sale, or transportation of intoxicating liquors within, the importation thereof into, or the exportation thereof from the United States and all territory subject to the jurisdiction thereof for beverage purposes is hereby prohibited.

SEC. 2. The Congress and the several states shall have concurrent power to enforce this article by appropriate legislation.

ARTICLE XIX.

SECTION 1. The right of citizens of the United States to vote shall not be denied or abridged by the United States or any state on account of sex.

SEC. 2. Congress shall have power to enforce this article by appropriate legislation.

NOTE.—The Constitution was adopted Sept. 17, 1787, by the unanimous consent of the states present in the convention appointed in pursuance of the resolution of the Congress of the confederation, of the twenty-first of February, 1787, and was ratified by the conventions of the several states, as follows, viz: By convention of Delaware, Dec. 7, 1787; Pennsylvania,

Dec. 12, 1787; New Jersey, Dec. 18, 1787; Georgia, Jan. 2, 1788; Connecticut, Jan. 9, 1788; Massachusetts, Feb. 6, 1788; Maryland, April 28, 1788; South Carolina, May 23, 1788; New Hampshire, June 21, 1788; Virginia, June 26, 1788; New York, July 26, 1788; North Carolina, Nov. 21, 1789; Rhode Island, May 29, 1790.

The first ten of the amendments were proposed at the first session of the First Congress of the United States, Sept. 25, 1789; and were finally ratified by the constitutional number of states Dec. 15, 1791. The eleventh amendment was proposed at the first session of the Third Congress, March 5, 1794, and was declared in a message from the president of the United States to both houses of Congress, dated Jan. 8, 1798, to have been adopted by the constitutional number of states. The twelfth amendment was proposed at the first session of the Eighth Congress, Dec. 12, 1803, and was adopted by the constitutional number of states in 1804, according to a public notice thereof by the secretary of state, dated Sept. 25, 1804.

The thirteenth amendment was proposed at the second session of the Thirty-eighth Congress, Feb. 1, 1865, and was adopted by the constitutional number of states in 1865, according to a public notice thereof by the secretary of state, dated Dec. 18, 1865.

The fourteenth amendment took effect July 28, 1868.

The fifteenth amendment took effect March 30, 1870.

The sixteenth amendment took effect February 25, 1913.

The seventeenth amendment took effect May 31, 1913.

The eighteenth amendment took effect January 29, 1920.

The nineteenth amendment took effect August 27, 1920.

TERRITORIAL AND STATE GOVERNMENTS

MINNESOTA TERRITORIAL GOVERNMENT

ROSTER OF OFFICERS OF MINNESOTA AS A TERRITORY

EXECUTIVE DEPARTMENT

GOVERNORS.

Alexander Ramsey: June 1, 1849, to May 15, 1853.
Willis A. Gorman: May 15, 1853, to April 23, 1857.
Samuel Medary: April 23, 1857, to May 24, 1858.

SECRETARIES.

Charles K. Smith: June 1, 1849, to October 23, 1851.
Alexander Wilkin: October 23, 1851, to May 15, 1853.
Joseph Travis Rosser: May 15, 1853, to April 23, 1857.
Charles L. Chase: April 23, 1857, to May 24, 1858.

TREASURERS.

Calvin A. Tuttle: November 3, 1849, to July 2, 1853.
George W. Prescott: July 2, 1853, to February 24, 1854.
Charles E. Leonard: February 24, 1854, to May 7, 1857.
George W. Armstrong: May 7, 1857, to May 24, 1858.

AUDITORS.

J. E. McKusick: November 3, 1849, to November 30, 1852.
A. Van Voorhees: November 30, 1852, to May 15, 1853.
Socrates Nelson: May 15, 1853, to January 17, 1854.
Julius Georgii: January 17, 1854, to May 24, 1858.

ATTORNEYS GENERAL.

Lorenzo A. Babcock: June 1, 1849, to May 15, 1853.
Lafayette Emmett: May 15, 1853, to May 24, 1858.

CHIEF JUSTICES.

Aaron Goodrich: June 1, 1849, to November 13, 1851.
Jerome Fuller: November 13, 1851, to December 16, 1852.
Henry Z. Hayner: December 16, 1852, to April 7, 1853.
[Never presided at a term.]
William H. Welch: April 7, 1853, to May 24, 1858.

ASSOCIATE JUSTICES.

David Cooper: June 1, 1849, to April 7, 1853.
Bradley B. Meeker: June 1, 1849, to April 7, 1853.
Andrew G. Chathfield: April 7, 1853, to April 23, 1857.
Moses G. Sherburne: April 7, 1853, to April 13, 1857.
R. R. Nelson: April 23, 1857, to May 24, 1858.
Charles E. Flandrau: April 23, 1857, to May 24, 1858.

CLERKS OF SUPREME COURT.

James K. Humphrey: January 14, 1850, to ———, 1853.
Andrew J. Whitney: ———, 1853, to ———, 1854.
George W. Prescott: ———, 1854, to May 24, 1858.

REPORTERS OF SUPREME COURT.

William Hollinshead: Appointed July 7, 1851.
Isaac Atwater: Appointed March 6, 1852.
John B. Brisbin: Appointed February 28, 1854.
M. E. Ames: Appointed March 20, 1856.
Harvey Officer: Appointed November 27, 1857.

DELEGATES TO CONGRESS.

Henry H. Sibley: January 15, 1849, to March 4, 1853.
Henry M. Rice: December 5, 1853, to March 4, 1857.
W. W. Kingsbury: December 7, 1857, to May 11, 1858.

LEGISLATIVE DEPARTMENT

FIRST APPORTIONMENT.

On July 7, 1849, Gov. Alexander Ramsey, by proclamation, fixed the following council districts for the Territory, which had not then been divided into counties:

No. 1. The St. Croix precinct of St. Croix county, and the settlements on the west bank of the Mississippi south of Crow village to the Iowa line. 2. The Stillwater precinct of the county of St. Croix. 3. The St. Paul precinct (except Little Canada settlement). 4. Marine Mills, Falls of St. Croix, Rush Lake, Rice River and Snake River precincts, of St. Croix county and La Pointe county. 5. The Falls of St. Anthony precinct and the Little Canada settlement. 6. The Sauk Rapids and Crow Wing precincts, of St. Croix county, and all settlements west of the Mississippi and north of the Osakis river, and a line thence west to the British line. 7. The country and settlements west of the Mississippi not included in districts 1 and 6.

Total: Council, 9 members; house, 18 members.

FIRST LEGISLATURE.—1849. Assembled September 3; adjourned November 1.

COUNCIL.—David Olmsted, of Long Prairie, President.

1. James S. Norris. 2. Samuel Burkleo. 3. William H. Forbes, James McC. Boal. 4. David B. Loomis. 5. John Rollins. 6. David Olmsted, William R. Sturges. 7. Martin McLeod.

HOUSE.—Joseph W. Furber, of Washington County, Speaker.

1. Joseph W. Furber, James Wells. 2. M. S. Wilkinson, Sylvanus Trask, Mahlon Black. 3. Benj. W. Brunson, Henry Jackson, John J. Dewey, Parsons K. Johnson. 4. Henry F. Setzer. 5. William R. Marshall, William Dugas. 6. Jeremiah Russell, Allen Morrison, Lorenzo A. Babcock, Thomas A. Holmes. 7. Alexis Bailly, Gideon H. Pond.

SECOND LEGISLATURE.—1851. Assembled January 1; adjourned March 31.

COUNCIL.—David B. Loomis, of Washington county, President.

1. James S. Norris. 2. Samuel Burkleo. 3. William H. Forbes, James McC. Boal. 4. David B. Loomis. 5. John Rollins. 6. David Olmsted, William R. Sturges. 7. Martin McLeod.

HOUSE.—Michael E. Ames, of Washington county, Speaker.

1. John A. Ford, James Wells. 2. Michael E. Ames, Sylvanus Trask, Jesse Taylor. 3. Benj. W. Brunson, J. C. Ramsey, Edmund Rice, H. L. Tilden. 4. John D. Ludden. 5. John W. North, E. Patch. 6. David Gilman, S. B. Olmsted, W. W. Warren, D. T. Sloan. 7. B. H. Randall, Alex. Faribault.

APPORTIONMENT OF 1851.

The Territory, having been divided into counties, it was apportioned by the second legislature into council districts, as follows: 1. Washington, Itasca and Chisago counties. 2. Precincts of St. Paul and Little Canada. 3. Precinct of St. Anthony Falls. 4. Counties of Wabasha and Washington and precincts of St. Paul and Little Canada jointly (Wabasha county to be one representative district). 5. Benton and Cass counties. 6. Dakota county. 7. Pembina county.

THIRD LEGISLATURE.—1852. Assembled January 7; adjourned March 6.

COUNCIL.—William H. Forbes, of Ramsey county, President.

1. Elam Greeley, David B. Loomis. 2. George W. Farrington, William H. Forbes. 3. William L. Larned. 4. Lorenzo A. Babcock. 5. Sylvanus B. Lowry. 6. Martin McLeod. 7. Norman W. Kittson.

HOUSE.—John D. Ludden, of Washington county, Speaker.

1. Martin Leavitt, Mahlon Black, Jesse Taylor, John D. Ludden. 2. Charles S. Cave, W. P. Murray, Samuel J. Findley, Jeremiah W. Selby, Joseph E. Fullerton. 3. Sumner W. Farnham, John H. Murphy. 4. Fordyce S. Richards. 5. James Heatty, David Day. 6. James McC. Boal, Benj. H. Randall. 7. Joseph Rolette, Antoine Gingras.

FOURTH LEGISLATURE.—1853. Assembled January 5; adjourned March 5.

COUNCIL.—Martin McLeod, of Lac qui Parle, President.

1. Elam Greeley, D. B. Loomis. 2. George W. Farrington, William H. Forbes. 3. William L. Larned. 4. L. A. Babcock. 5. S. B. Lowry. 6. Martin McLeod. 7. N. W. Kittson.

House.—David Day, of Long Prairie, Speaker.

1. N. Green Wilcox, John D. Ludden, Albert Stimson, Caleb Truax. 2. Wm. P. Murray, B. W. Lott, J. C. Ramsey, L. M. Oliver, Wm. Noot. 3. R. P. Russell, G. B. Dutton. 4. James Wells. 5. David Day, J. McKee. 6. A. E. Ames, B. H. Randall. 7. Joseph Rolette, Antoine Gingras.

FIFTH LEGISLATURE.—1854. Assembled January 4; adjourned March 4.

COUNCIL.—S. Baldwin Olmstead, of Belle Prairie, President.

1. John E. Mower, Albert Stimson. 2. Wm. P. Murray, Isaac Van Etten. 3. Charles T. Stearns. 4. Wm. Freeborn. 5. S. B. Olmstead. 6. Joseph R. Brown. 7. Norman W. Kittson.

House.—N. C. D. Taylor, of Chisago county, Speaker.

1. John Fisher, N. C. D. Taylor, Robert Watson, William McKusick. 2. Wm. Noot, Wm. A. Davis, Louis Bartlett, John H. Day, Levi Sloan. 3. Cephas Gardner, Henry S. Plummer. 4. O. M. Lord. 5. R. M. Richardson, Peter Roy. 6. Hezekiah Fletcher, Wm. H. Nobles. 7. Joseph Rolette, Donald G. Morrison.

SIXTH LEGISLATURE.—1855. Assembled January 3; adjourned March 3.

COUNCIL.—Wm. P. Murray, of Ramsey county, President.

1. John E. Mower, Albert Stimson. 2. Wm. P. Murray, Isaac Van Etten. 3. Charles T. Stearns. 4. William Freeborn. 5. S. B. Olmstead. 6. Joseph R. Brown. 7. N. W. Kittson.

House.—James S. Norris, of Washington county, Speaker.

1. James B. Dixon, Wm. Willim, James S. Norris, Samuel M. Register. 2. Wm. A. Davis, D. F. Brawley, C. S. Cave, Reuben Haus, Joseph Lemay. 3. A. M. Fridley, Daniel Stanchfield. 4. Clark W. Thompson. 5. James Beatty, Fred Andros. 6. H. H. Sibley, D. M. Hanson. 7. Joseph Rolette, Charles Grant.

APPORTIONMENT OF 1855.

First Council District: Washington, Itasca and Chisago, Superior and Doty counties. 2. Precincts of St. Paul and Little Canada. 3. Precinct of the Falls of St. Anthony. 4. Goodhue, Dodge and Freeborn counties. 5. Benton, Cass, Todd, Stearns and Wright. 6. Dakota, Scott and Rice. 7. Pembina county. 8. Houston, Fillmore and Mower. 9. Winona, Olmsted and Wabasha. 10. Le Sueur, Steele, Faribault, Blue Earth, Brown, Nicollet, Sibley, Pierce and Renville. 11. Hennepin (west), Carver and Davis.

Total: Council, 15 members; house, 38 members.

SEVENTH LEGISLATURE.—1856. Assembled January 2; adjourned March 1.

COUNCIL.—John B. Brisbin, of Ramsey county, President.

1. J. D. Ludden, H. N. Setzer. 2. John B. Brisbin. 3. John Rollins. 4. Wm. Freeborn. 5. Lewis Stone. 6. H. G. Bailey, Samuel Dooley. 7. Joseph Rolette. 8. Clark W. Thompson, B. F. Tillotson. 9. St. A. D. Balcombe, W. D. Lowry. 10. C. E. Flandrau. 11. D. M. Hanson.

House.—Charles Gardner, of Westervelt, Speaker.

1. James S. Norris, Abraham Van Vorhes, Henry A. Jackman, N. C. D. Taylor. 2. William H. Nobles, B. W. Lott, F. Knauff, Ross Wilkinson, Reuben Haus. 3. Sumner W. Farnham, C. W. La Boutilier. 4. Charles Gardner, J. B. Hubbell. 5. John L. Wilson, William Sturgis. 6. M. T. Murphy, O. C. Gibbs, John C. Ide, J. T. Galbraith, John M. Holland. 7. R. Carlisle Burdick, Charles Grant. 8. W. B. Gere, Samuel Hull, William F. Dunbar, William B. Covel, Martin G. Thompson. 9. John H. Hartenbauer, Cornelius F. Buck, James Kirkman. 10. Parsons K. Johnson, Aurelius F. de La Vergne, George A. McLeod. 11. James F. Bradley, Thos. W. Pierce, Arva Cleveland, Thomas B. Hunt, Francis Thorndike.

*EIGHTH LEGISLATURE.—1857. Assembled January 7; adjourned March 7.

COUNCIL.—John B. Brisbin, of Ramsey county, President.

1. John D. Ludden, H. N. Setzer. 2. John B. Brisbin. 3. W. W. Wales. 4. William Freeborn. 5. Lewis Stone. 6. Samuel Dooley, H. G. Bailey. 7. Joseph Rolette. 8. B. F. Tillotson, C. W. Thompson. 9. St. A. D. Balcombe, W. D. Lowry. 10. P. P. Humphrey. 11. Joel B. Bassett.

House.—Joseph W. Furber, of Washington county, Speaker.

1. L. K. Stannard, Mahlon Black, Joseph W. Furber, Elam Greeley. 2. William Branch, A. T. Chamblin, Wm. P. Murray, Wm. Costello, J. C. Ramsey. 3. Jonathan Chase, Henry Hechtman. 4. Nelson Payne, W. W. Sweeney. 5. Samuel B. Abbe, W. W. Kingsbury, John L. Wilson. 6. C. P. Adams, J. J. McVey, L. M. Brown, F. J. Whitlock, Morgan L. Noble. 7. Charles Grant, John B. Wilkie. 8. William B. Gere, D. F. Case, W. J. Howell, John M. Berry, M. G. Thompson. 9. Eli B. Barrows, Ephraim L. King, Alonzo P. Foster. 10. Joseph R. Brown, Francis Baasen, O. A. Thomas. 11. John M. Troll, Asa Keith, J. P. Plummer, W. Hayden, Delano T. Smith.

*Eighth Legislature. Extra session assembled April 27, adjourned May 23.

†At the extra session of 1857, Charles Jewett was admitted, *vice* Noble, resigned.

MINNESOTA STATE GOVERNMENT

ROSTER OF OFFICERS SINCE ORGANIZATION OF STATE

EXECUTIVE DEPARTMENT

GOVERNORS OF MINNESOTA SINCE ADMISSION TO STATEHOOD.

Names	P. O. Address	County	Assumed Office
Henry H. Sibley.....	St. Paul.....	Ramsey	May 24, 1858
Alexander Ramsey.....	St. Paul.....	Ramsey	January 2, 1860
Henry A. Swift.....	St. Peter.....	Nicollet	July 10, 1863
Stephen Miller.....	Worthington	Nobles	January 11, 1864
William R. Marshall.....	St. Anthony.....	Hennepin	January 8, 1866
Horace Austin.....	St. Peter.....	Nicollet	January 9, 1870
Cushman K. Davis.....	St. Paul.....	Ramsey	January 7, 1874
John S. Pillsbury.....	St. Paul.....	Ramsey	January 7, 1876
Lucius F. Hubbard.....	Red Wing.....	Goodhue	January 10, 1882
A. R. McGill.....	St. Peter.....	Nicollet	January 5, 1887
William R. Merriam.....	St. Paul.....	Ramsey	January 9, 1889
Knute Nelson.....	Alexandria	Douglas	January 4, 1893
David M. Clough.....	Minneapolis	Hennepin	January 31, 1895
John Lind.....	New Ulm.....	Brown	January 2, 1899
Samuel R. VanSant.....	Winona	Winona	January 7, 1901
John A. Johnson.....	St. Peter.....	Nicollet	January 4, 1905
Adolph O. Eberhart.....	Mankato	Blue Earth.....	September 21, 1909
Winfield S. Hammond.....	St. James.....	Wantonwan	January 5, 1915
J. A. A. Burnquist.....	St. Paul.....	Ramsey	December 30, 1915
J. A. O. Preus.....	Minneapolis	Hennepin	January 5, 1921

LIEUTENANT GOVERNORS.

William Holcombe.....	Stillwater	Washington	May 24, 1858
Ignatius Donnelly.....	Nininger	Dakota	January 2, 1860
Charles D. Sherwood.....	Prescott	Fillmore	January 11, 1864
Thomas H. Armstrong.....	High Forest	Olmsted	January 8, 1868
William H. Yale.....	Winona	Winona	January 7, 1870
Alphonso Barto.....	Sauk Center.....	Stearns	January 9, 1874
James B. Wakefield.....	Blue Earth.....	Faribault	January 7, 1876
C. A. Gilman.....	St. Cloud.....	Stearns	January 10, 1880
A. E. Rice.....	Willmar	Kandiyohi	January 4, 1887
G. S. Ives.....	St. Peter.....	Nicollet	January 5, 1891
D. M. Clough.....	Minneapolis	Hennepin	January 3, 1893
Frank A. Day.....	Fairmont	Martin	January, 1895
John L. Gibbs.....	Geneva	Freeborn	January 5, 1897
Lyndon A. Smith.....	Montevideo	Chippewa	January 3, 1899
Ray W. Jones.....	Minneapolis	Hennepin	January 5, 1903
Adolph O. Eberhart.....	Mankato	Blue Earth.....	January 7, 1907
E. E. Smith.....	Minneapolis	Hennepin	June, 1910
S. Y. Gordon.....	Browns Valley.....	Traverse	January 3, 1911
J. A. A. Burnquist.....	St. Paul.....	Ramsey	January 7, 1915
Thos. Frankson.....	St. Paul.....	Ramsey	January 2, 1917
Louis L. Collins.....	Minneapolis	Hennepin	January 4, 1921

SECRETARIES OF STATE.

Names	P. O. Address	County	Assumed Office
Francis Baasen.....	New Ulm.....	Brown.....	May 24, 1858
James H. Baker.....	Mankato.....	Blue Earth.....	January 2, 1860
David Blakeley.....	St. Paul.....	Ramsey.....	November 17, 1862
Henry C. Rogers.....	St. Paul.....	Ramsey.....	January 8, 1868
Hans Mattson.....	Minneapolis.....	Hennepin.....	January 7, 1870
S. P. Jennison.....	Red Wing.....	Goodhue.....	January 5, 1872
John S. Irgens.....	Austin.....	Mower.....	January 7, 1876
Fred VonBaumbach.....	Alexandria.....	Douglas.....	January 10, 1880
Hans Mattson.....	Minneapolis.....	Hennepin.....	January 4, 1887
Frederick P. Brown.....	Blue Earth.....	Faribault.....	January 5, 1891
Albert Berg.....	Center City.....	Chicago.....	January 7, 1895
Peter E. Hanson.....	Litchfield.....	Meeker.....	January 7, 1901
Julius A. Schmahl.....	Redwood Falls.....	Redwood.....	January 7, 1907
Mike Holm.....	Roseau.....	Roseau.....	January 4, 1921

TREASURERS.

George W. Armstrong.....	Minneapolis.....	Hennepin.....	May 24, 1858
Charles Scheffer.....	St. Paul.....	Ramsey.....	January 1, 1860
Emil Munch.....	New Ulm.....	Brown.....	January 10, 1868
William Seeger.....	St. Paul.....	Ramsey.....	January 5, 1872
Edwin W. Dyke.....	Faribault.....	Rice.....	February 7, 1873
William Pfander.....	New Ulm.....	Brown.....	January 7, 1876
Charles Kittelson.....	St. Paul.....	Ramsey.....	January 10, 1880
Joseph Bobleter.....	New Ulm.....	Brown.....	January 5, 1887
August T. Koerner.....	Litchfield.....	Meeker.....	January 7, 1895
Julius H. Block.....	St. Peter.....	Nicollet.....	January 7, 1907
Clarence C. Dinchart.....	Slayton.....	Murray.....	January 7, 1910
E. S. Pettijohn.....	St. Peter.....	Nicollet.....	June 8, 1910
Walter J. Smith.....	Eveleth.....	St. Louis.....	January 3, 1911
A. C. Gooding.....	Rochester.....	Olmsted.....	February 14, 1916
Henry Rines.....	Mora.....	Kanabec.....	January 2, 1917

AUDITORS.

W. F. Dunbar.....	Caledonia.....	Houston.....	May 24, 1858
Charles McIlrath.....	St. Paul.....	Ramsey.....	January 1, 1861
O. P. Whitcomb.....	Rochester.....	Olmsted.....	January 13, 1873
W. W. Braden.....	Preston.....	Fillmore.....	January 10, 1882
Adolph Biermann.....	Rochester.....	Olmsted.....	January 5, 1891
Robert C. Dunn.....	Princeton.....	Mille Lacs.....	January 7, 1895
Samuel G. Iverson.....	Rushford.....	Fillmore.....	January 5, 1903
*J. A. O. Preus.....	Minneapolis.....	Hennepin.....	January 5, 1915
Ray P. Chase.....	Anoka.....	Anoka.....	January 5, 1921

ATTORNEYS GENERAL.

Charles H. Berry.....	Mankato.....	Blue Earth.....	May 24, 1858
Gordon E. Cole.....	Faribault.....	Rice.....	January 4, 1860
William Colville.....	Lake City.....	Wabasha.....	January 8, 1866
F. R. E. Cornell.....	Minneapolis.....	Hennepin.....	January 10, 1868
George P. Wilson.....	Winona.....	Winona.....	January 9, 1874
Charles M. Start.....	Rochester.....	Olmsted.....	January 10, 1880
W. J. Hahn.....	Minneapolis.....	Hennepin.....	March 11, 1881
Moses E. Clapp.....	Fergus Falls.....	Ottertail.....	January 5, 1887
H. W. Childs.....	Wadena.....	Wadena.....	January 2, 1893
W. B. Douglas.....	Moorhead.....	Clay.....	January 2, 1899
W. J. Donahower.....	St. Paul.....	Ramsey.....	April 1, 1904
Edward T. Young.....	Appleton.....	Swift.....	January 2, 1905
George T. Simpson.....	Winona.....	Winona.....	January 1, 1909
Lyndon A. Smith.....	Montevideo.....	Chippewa.....	January 1, 1912
Clifford L. Hilton.....	Fergus Falls.....	Ottertail.....	March 9, 1918

*Resigned January 5, 1921, to assume office of governor.

RAILROAD COMMISSIONERS.

Appointed by the Governor.

Names	P. O. Address	County	Assumed Office
A. J. Edgerton.....	St. Paul	Ramsey	January 10, 1872
W. R. Marshall.....	St. Paul	Ramsey	March 14, 1874
J. J. Randall.....	Winona	Winona	March 14, 1874
Wm. R. Marshall.....	St. Paul	Ramsey	January 6, 1876
J. H. Baker.....	Mankato	Blue Earth	January 10, 1882
J. H. Baker.....	Mankato	Blue Earth	April 14, 1885
S. S. Murdock.....	Stillwater	Washington	April 14, 1885
Geo. L. Becker.....	St. Paul	Ramsey	April 14, 1885
Horace Austin.....	St. Peter	Nicollet	January 12, 1887
John L. Gibbs.....	Albert Lea	Freeborn	January 12, 1887
John P. Williams.....	Fergus Falls	Ottertail	January 22, 1889
Wm. M. Liggett.....	St. Paul	Ramsey	January 22, 1891
Ira B. Mills.....	Moorhead	Clay	January 26, 1893
Nathan Kingsley.....	Austin	Mower	November 13, 1896
P. M. Ringdal.....	Zumbrota	Goodhue	January 5, 1899
Thomas J. Knox.....	Jackson	Jackson	January 2, 1900

ELECTED.

Ira B. Mills.....	Morehead	Clay	January 7, 1901
J. G. Miller.....	Two Harbors	Lake	January 7, 1901
C. F. Staples.....	Mendota	Dakota	January 7, 1901
William E. Young.....	Mankato	Blue Earth	January 2, 1905
Charles E. Elmquist.....	Rush City	Chicago	January, 1909
*Ole P. B. Jacobson.....	Fergus Falls	Otter Tail	April 22, 1914
**Fred W. Putman.....	Red Wing	Goodhue	Nov. 15, 1917
***Ivan Bowen.....	Mankato	Blue Earth.....	May 5, 1921

CHIEF JUSTICES, SUPREME COURT.

Lafayette Emmett	St. Paul	Ramsey	May 24, 1858
Thomas Wilson	Winona	Winona	January 10, 1865
James Gilfillan	St. Paul	Ramsey	July 14, 1869
Christopher G. Ripley.....	Chatfield	Fillmore	January 7, 1870
S. J. R. McMillan.....	St. Paul	Ramsey	April 7, 1874
James Gilfillan	St. Paul	Ramsey	March 10, 1875
Charles M. Start.....	Rochester	Olmsted	January 7, 1895
*Calvin L. Brown.....	Morris	Stevens	January 7, 1913

ASSOCIATE JUSTICES, SUPREME COURT.

Charles E. Flandrau.....	St. Paul	Ramsey	May 24, 1858
Isaac Atwater.....	Minneapolis	Hennepin	May 24, 1858
S. J. R. McMillan.....	St. Paul	Ramsey	July 6, 1864
Thomas Wilson	Winona	Winona	July 6, 1864
John M. Berry.....	Faribault	Rice	January 10, 1865
George B. Young.....	St. Paul	Ramsey	April 16, 1874
F. R. E. Cornell.....	Minneapolis	Hennepin	January 11, 1875
D. A. Dickinson.....	Mankato	Blue Earth	June 27, 1881
Greenleaf Clark.....	St. Paul	Ramsey	March 14, 1881
William Mitchell.....	Winona	Winona	March 14, 1881
C. E. Vanderburgh.....	Minneapolis	Hennepin	January 12, 1882
Loren W. Collins.....	St. Cloud	Stearns	Nov. 16, 1887
Daniel Buck.....	Mankato	Blue Earth	January, 1894
Thomas Canty.....	Minneapolis	Hennepin	January, 1894
John A. Lovely.....	Albert Lea	Freeborn	January, 1900
Calvin L. Brown.....	Morris	Stevens	November 20, 1899
C. L. Lewis.....	Duluth	St. Louis	January, 1900
W. B. Douglas.....	Moorhead	Clay	April 1, 1904
Charles B. Elliott.....	Minneapolis	Hennepin	January, 1906
Edwin A. Jaggard.....	St. Paul	Ramsey	January, 1905
Thomas D. O'Brien.....	St. Paul	Ramsey	October, 1909
David F. Simpson.....	Minneapolis	Hennepin	January 3, 1911
P. E. Brown.....	Luverne	Rock	January, 1912
*Andrew Holt.....	Minneapolis	Hennepin	Dec. 21, 1911
Geo. L. Bunn.....	St. Paul	Ramsey	Feb. 7, 1911
*Oscar Hallam.....	St. Paul	Ramsey	January 7, 1913
Albert Schaller.....	Hastings	Dakota	Feb. 25, 1915
*James H. Quinn.....	Fairmont	Martin	January 2, 1917
*Homer B. Dibell.....	Duluth	St. Louis	October 14, 1918

*Incumbents.

**Appointed to succeed C. E. Elmquist, resigned.

***Appointed to succeed Ira B. Mills, deceased.

COMMISSIONERS, SUPREME COURT.

Names	P. O. Address	County	Assumed Office
Homer B. Dibell.....	Duluth	St. Louis	April 1, 1913
*Myron D. Taylor.....	St. Cloud	Stearns	April 1, 1913
*Edward Lees	Winona	Winona	December 1, 1918

CLERKS OF SUPREME COURT.

Jacob J. Noah.....	St. Paul	Ramsey	May 24, 1858
A. J. VanVorhes.....	Stillwater	Washington	January 15, 1861
George F. Potter.....	La Crescent	Houston	January 7, 1876
Sherwood Hough.....	St. Paul	Ramsey	January 14, 1867
Sam H. Nichols.....	St. Paul	Ramsey	January 7, 1876
J. D. Jones.....	Long Prairie	Todd	January 5, 1887
Charles P. Holcomb.....	Marine	Washington	January 5, 1891
Darius F. Reese.....	St. Paul	Ramsey	January 7, 1895
C. A. Pidgeon.....	Buffalo	Wright	January 5, 1903
I. A. Caswell.....	Anoka	Anoka	December 1, 1909
Herman Mueller.....	St. Cloud	Stearns	January 7, 1919
Grace F. Kaercher.....	Ortonville	Big Stone	January 2, 1923

JUDGES OF DISTRICT COURT.

FIRST DISTRICT.

S. J. R. McMillan.....	Stillwater	Washington	May 24, 1850
Charles McClure.....	Stillwater	Washington	August, 1864
F. M. Crosby.....	Hastings	Dakota	January 1, 1872
Wm. M. McCluer.....	Stillwater	Washington	November 19, 1881
Hollis R. Murdock.....	Stillwater	Washington	September 24, 1890
W. C. Williston.....	Red Wing	Goodhue	January, 1891
*Albert W. Johnson.....	Red Wing	Goodhue	August 13, 1909
Wm. Hodgson.....	Hastings	Dakota	Nov. 25, 1910
*Willard L. Converse.....	South St. Paul	Dakota	Nov. 6, 1914

SECOND DISTRICT.

E. C. Palmer.....	St. Paul	Ramsey	May 24, 1858
Wescott Wilkin.....	St. Paul	Ramsey	January 1, 1865
H. R. Brill.....	St. Paul	Ramsey	January 1, 1876
Orlando Simons.....	St. Paul	Ramsey	January 1, 1876
L. M. Vilas.....	St. Paul	Ramsey	Feb. 15, 1889
*William L. Kelly.....	St. Paul	Ramsey	March 17, 1887
C. D. Kerr.....	St. Paul	Ramsey	Feb. 14, 1889
Charles E. Otis.....	St. Paul	Ramsey	August 28, 1889
James E. Egan.....	St. Paul	Ramsey	January, 1891
W. D. Cornish.....	St. Paul	Ramsey	Dec. 5, 1890
J. W. Willis.....	St. Paul	Ramsey	January, 1893
*O. B. Lewis.....	St. Paul	Ramsey	January 5, 1897
George L. Bunn.....	St. Paul	Ramsey	January 2, 1897
E. A. Jaggard.....	St. Paul	Ramsey	January 2, 1899
*Grier M. Orr.....	St. Paul	Ramsey	January 5, 1903
Oscar Hallam.....	St. Paul	Ramsey	January 2, 1905
F. M. Catlin.....	St. Paul	Ramsey	January 7, 1913
Fred N. Dickson.....	St. Paul	Ramsey	Feb. 18, 1911
*Hugo O. Hanft.....	St. Paul	Ramsey	January 5, 1915
*James C. Michael.....	St. Paul	Ramsey	Feb. 25, 1915
C. C. Haupt.....	St. Paul	Ramsey	April 23, 1917
F. M. Catlin.....	St. Paul	Ramsey	April, 1921
*John B. Sanborn.....	St. Paul	Ramsey	April, 1922
*John W. Boerner.....	St. Paul	Ramsey	January 2, 1923
**Chas. Bechhoefer.....	St. Paul	Ramsey	January 3, 1923

THIRD DISTRICT.

Thomas Wilson.....	Winona	Winona	May 24, 1858
Lloyd Barber.....	Winona	Winona	Sept. 12, 1864
C. N. Waterman.....	Winona	Winona	January 1, 1872
John Van Dyke.....	Winona	Winona	Feb. 28, 1873
William Mitchell.....	Winona	Winona	January 8, 1874
Chas. M. Start.....	Rochester	Olmsted	March 14, 1881
O. B. Gould.....	Winona	Winona	January 7, 1895
A. H. Snow.....	Winona	Winona	January 5, 1897
George W. Granger.....	Rochester	Olmsted	April 13, 1915
*Charles E. Callaghan.....	Rochester	Olmsted	Sept. 15, 1917

*Present Judges.

**Appointed January 2, 1923.

FOURTH DISTRICT.

Names	P. O. Address	County	Assumed Office
James Hall	Little Falls	Morrison	May 24, 1858
Edward O. Hamlin	St. Cloud	Stearns	October 1, 1858
Chas. E. Vanderburgh	Minneapolis	Hennepin	January 1, 1859
A. H. Young	Minneapolis	Hennepin	January, 1877
John M. Shaw	Minneapolis	Hennepin	January 13, 1882
M. B. Koon	Minneapolis	Hennepin	January 8, 1884
John P. Rea	Minneapolis	Hennepin	May 1, 1886
Wm. Lochren	Minneapolis	Hennepin	Nov. 19, 1881
Henry G. Hicks	Minneapolis	Hennepin	March 15, 1887
Frederick Hooker	Minneapolis	Hennepin	March 5, 1889
Seagrave Smith	Minneapolis	Hennepin	March 5, 1889
Chas. M. Pond	Minneapolis	Hennepin	Nov. 18, 1890
Thos. Canty	Minneapolis	Hennepin	January 5, 1891
Robert D. Russell	Minneapolis	Hennepin	May 8, 1893
Robert Jamison	Minneapolis	Hennepin	Sept. 19, 1893
Chas. B. Elliott	Minneapolis	Hennepin	January 3, 1894
Henry C. Belden	Minneapolis	Hennepin	January, 1895
David F. Simpson	Minneapolis	Hennepin	January 5, 1897
E. M. Johnson	Minneapolis	Hennepin	May 5, 1897
John F. McGee	Minneapolis	Hennepin	October 20, 1897
Willard R. Cray	Minneapolis	Hennepin	Nov. 19, 1902
William A. Lancaster	Minneapolis	Hennepin	Dec. 1, 1897
Alexander M. Harrison	Minneapolis	Hennepin	May 19, 1898
Chas. M. Pond	Minneapolis	Hennepin	January 2, 1899
Frank C. Brooks	Minneapolis	Hennepin	January 2, 1899
Andrew Holt	Minneapolis	Hennepin	January 2, 1905
*Horace D. Dickinson	Minneapolis	Hennepin	January 2, 1905
John Day Smith	Minneapolis	Hennepin	January 2, 1905
Frederick V. Brown	Minneapolis	Hennepin	October 4, 1905
Wm. H. Donahue	Minneapolis	Hennepin	January 6, 1909
Wilbur F. Booth	Minneapolis	Hennepin	May 20, 1909
Wm. E. Hale	Minneapolis	Hennepin	Nov. 1, 1909
John H. Steele	Minneapolis	Hennepin	January 3, 1911
*Edward F. Waite	Minneapolis	Hennepin	April 15, 1911
Chas. S. Jelley	Minneapolis	Hennepin	Dec. 21, 1911
*William C. Leary	Minneapolis	Hennepin	January 7, 1913
Daniel Fish	Minneapolis	Hennepin	January 5, 1915
*Joseph L. Molyneaux	Minneapolis	Hennepin	January 5, 1915
C. J. Rockwood	Minneapolis	Hennepin	April 23, 1917
*W. W. Bardwell	Minneapolis	Hennepin	January, 1919
*Frank M. Nye	Minneapolis	Hennepin	January, 1921
*Edmund A. Montgomery	Minneapolis	Hennepin	January, 1921
C. D. Gould	Minneapolis	Hennepin	July, 1921
*G. W. Buffington	Minneapolis	Hennepin	February, 1922
*Mathias Baldwin	Minneapolis	Hennepin	December 1, 1922
*T. H. Salmon	Minneapolis	Hennepin	January 2, 1923

FIFTH DISTRICT.

N. M. Donaldson	Owatonna	Steele	May 24, 1858
Samuel Lord	Mantorville	Dodge	January 1, 1872
Thomas S. Buckham	Faribault	Rice	February 21, 1880
Arthur B. Childress	Northfield	Rice	January, 1911
*F. W. Senn	Waseca	Waseca	January 2, 1923

SIXTH DISTRICT.

L. Branson			May 24, 1858
Horace Austin	St. Peter	Nicollet	January 1, 1865
M. G. Hanscome	St. Peter	Nicollet	October 1, 1869
Franklin H. Waite	Mankato	Blue Earth	January 1, 1870
A. C. Woolfolk	Mankato	Blue Earth	October 1, 1874
D. A. Dickinson	Mankato	Blue Earth	January 1, 1875
M. J. Severance	Mankato	Blue Earth	June 27, 1881
Lorin Cray	Minneapolis	Hennepin	January, 1900
A. R. Pfau	Mankato	Blue Earth	May 1, 1908
*W. L. Comstock	Mankato	Blue Earth	January 5, 1915

*Present Judges.

OFFICERS OF STATE SINCE ORGANIZATION

SEVENTH DISTRICT.

Names	P. O. Address	County	Assumed Office
James M. McKelvey.....	St. Cloud	Stearns	August 1, 1866
L. M. Collins.....	St. Cloud	Stearns	April 19, 1883
L. L. Baxter.....	Fergus Falls	Ottertail	March 18, 1885
D. B. Searle.....	St. Cloud	Stearns	November 14, 1887
Myron D. Taylor.....	St. Cloud	Stearns	December 1, 1906
*Carroll A. Nye.....	Moorhead	Clay	January, 1911
*William L. Parsons.....	Fergus Falls	Ottertail	April 18, 1913
*John A. Roeser.....	St. Cloud	Stearns	April 1, 1913

EIGHTH DISTRICT.

L. M. Brown.....	Shakopee	Scott	March 11, 1870
A. G. Chatfield.....	Belle Plaine	Scott	January 1, 1871
L. M. Brown.....	Shakopee	Scott	October 29, 1875
J. L. McDonald.....	Shakopee	Scott	January 3, 1877
James C. Edson.....	Glencoe	McLeod	Nov. 4, 1886
Francis Cadwell.....	LeSueur	LeSueur	February, 1891
P. W. Morrison.....	Norwood	Carver	January, 1905
*C. M. Tift.....	Glencoe	McLeod	January 2, 1917

NINTH DISTRICT.

M. G. Hanscome.....	St. Peter	Nicollet	March 11, 1870
E. St. Julian Cox.....	St. Peter	Nicollet	January 1, 1877
H. D. Baldwin.....	Redwood Falls	Redwood	April 4, 1882
B. F. Weber.....	New Ulm	Brown	January 3, 1883
I. M. Olson.....	Sleepy Eye	Brown	Nov. 15, 1906
Frank Clague.....	Redwood Falls	Redwood	January, 1919
*I. M. Olsen.....	New Ulm	Brown	February 1, 1920

TENTH DISTRICT.

Sherman Page.....	Austin	Mower	January 1, 1873
John Q. Farmer.....	Spring Valley	Fillmore	January 10, 1880
John Whytock.....	Albert Lea	Freeborn	January, 1893
Nathan Kingsley.....	Austin	Mower	Nov. 26, 1898
S. D. Catherwood.....	Austin	Mower	June 12, 1916
†Ralph J. Parker.....	Spring Valley	Fillmore	January 2, 1923
‡Norman Peterson.....	Albert Lea	Freeborn	January, 1923

ELEVENTH DISTRICT.

O. P. Stearns.....	Duluth	St. Louis	April 23, 1874
R. Reynolds.....	Crookston	Polk	March 19, 1885
Ira B. Mills.....	Moorhead	Clay	March 8, 1887
J. D. Ensign.....	Duluth	St. Louis	April 16, 1885
Charles L. Lewis.....	Duluth	St. Louis	March 14, 1893
Samuel H. Moer.....	Duluth	St. Louis	January, 1894
Page Morris.....	Duluth	St. Louis	Sept. 2, 1895
*W. A. Cant.....	Duluth	St. Louis	January 5, 1897
H. B. Dibell.....	Duluth	St. Louis	January, 1900
*Martin Hughes.....	Hibbing	St. Louis	April, 1909
*Herbert A. Dancer.....	Duluth	St. Louis	April 19, 1911
*Bert Fesler.....	Duluth	St. Louis	March 14, 1913
*Edward Freeman.....	Duluth	St. Louis	April 23, 1917
*C. R. Magney.....	Duluth	St. Louis	January, 1921

TWELFTH DISTRICT.

John H. Brown.....	Willmar	Kandiyohi	March 13, 1875
Gorham Powers.....	Granite Falls	Yellow Medicine.....	January 31, 1890
*G. E. Qvale.....	Willmar	Kandiyohi	April 30, 1897
Richard T. Daly.....	Renville	Renville	February 25, 1915
*Harold Baker.....	Renville	Renville	January 2, 1923

THIRTEENTH DISTRICT.

A. D. Perkins.....	Windom	Cottonwood	March 17, 1885
P. E. Brown.....	Luverne	Rock	February, 1891
*L. S. Nelson.....	Worthington	Nobles	January, 1911

FOURTEENTH DISTRICT.

Ira B. Mills.....	Moorhead	Clay	March 8, 1887
Frank Ives.....	Crookston	Polk	January, 1893
*Wm. Watts.....	Crookston	Polk	January 3, 1899
*Andrew Grindeland.....	Warren	Marshall	March 24, 1903

*Present Judges.

†Died before assuming office.

‡Appointed January 4, 1923.

FIFTEENTH DISTRICT.

Names	P. O. Addresses	County	Assumed Office
C. B. Sleeper.....	Brainerd	Crow Wing.....	March 10, 1887
Geo. W. Holland.....	Brainerd	Crow Wing	January 5, 1889
*W. S. McClenahan.....	Brainerd	Crow Wing	January 7, 1901
Marshall A. Spooner.....	Bemidji	Beltrami	March 27, 1903
C. M. Stanton.....	International Falls..	Koochiching	April, 1908
*B. F. Wright.....	Park Rapids	Hubbard	January, 1909
*C. M. Stanton.....	Bemidji	Beltrami	February 10, 1909

SIXTEENTH DISTRICT.

Calvin L. Brown.....	Morris	Beltrami	March 10, 1887
F. J. Steidl.....	Wheaton	Traverse	August 30, 1899
S. A. Flaherty.....	Morris	Stevens	January 7, 1901

SEVENTEENTH DISTRICT.

Jas. H. Quinn.....	Fairmont	Martin	March 12, 1897
E. C. Dean.....	Fairmont	Martin	January 2, 1917

EIGHTEENTH DISTRICT.

Jos. C. Tarbox.....	Monticello	Wright	May 5, 1897
*A. E. Giddings.....	Anoka	Anoka	January 2, 1899

NINETEENTH DISTRICT.

P. H. Stolberg.....	Harris	Chisago	April 11, 1907
J. C. Nethaway.....	Stillwater	Washington	January 6, 1916
*Jasper N. Searles.....	Stillwater	Washington	July 14, 1917

*Present Judges.

GOVERNOR'S PRIVATE SECRETARIES.

W. F. Wheeler: May 24, 1858, to June 2, 1860.
 S. P. Jennison: June 2, 1860, to June 24, 1861.
 Dr. Thomas Foster: June 24, 1861, to November 7, 1861.
 R. F. Fisk: November 7, 1861, to July 1, 1863.
 John T. Morrison: July 1, 1863, to January 13, 1864.
 Pennock Pusey: January 13, 1864, to April 30, 1864.
 George H. Oakes: April 30, 1864, to March 4, 1865.
 J. Fletcher Williams: March 4, 1865, to June 13, 1865.
 R. D. Miller: June 13, 1865, to April 15, 1867.
 S. P. Jennison: April 15, 1867, to January 7, 1870.
 A. R. McGill: January 7, 1870, to January 9, 1874.
 W. L. Wilson: January 9, 1874, to January 6, 1876.
 Pennock Pusey: January 6, 1876, to January 10, 1882.
 S. P. Jennison: January 10, 1882, to January 5, 1887.
 J. K. Moore: January 5, 1887, to January 9, 1889.
 R. C. Elliott: January 9, 1889, to November 17, 1890.
 Tams Bixby: November 17, 1890, to May 17, 1897.
 Roland H. Hartley: May 17, 1897, to January 2, 1899.
 L. A. Rosing: January 2, 1899, to January 7, 1901.
 Robert Jamison: January 7, 1901, to January 4, 1905.
 Frank A. Day: January 4, 1905, to November 1, 1909.
 Ralph W. Wheelock: November 1, 1909, to January 20, 1913.
 George F. Authier: January 20, 1913, to January 5, 1915.
 Charles M. Andrist: January 5, 1915, to January 1, 1917.
 Eric L. Thornton: January 2, 1917, to October 1, 1917.
 Gustaf Lindquist, St. Paul, October 1, 1917, to July 1, 1920.
 Leland W. Scott, St. Paul, July 1, 1920, to January 6, 1921.
 Albert H. Turrittin, Minneapolis, January 6, 1921, to March 1, 1921.
 S. B. Duca, Balaton, March 5, 1921, to April 5, 1921.
 Chas. T. Adams, Minneapolis, April 5, 1921 to

EXECUTIVE CLERKS.

E. Coleman Macy: January 7, 1876, to June, 1880.
 Frank H. Carleton: June, 1880, to January 16, 1882.
 W. H. Angell: March 12, 1882, to June, 1889.
 Eugene Rice: June, 1889, to January 7, 1901.
 J. A. Martin: January 7, 1901, to November, 1902.
 Charles J. Moos: November 1, 1902, to January 4, 1905.
 Cleve W. Van Dyke: January 4, 1905, to October 15, 1905.
 Harvey W. Grimmer: October 15, 1905, to November 15, 1909.
 J. A. O. Preus: November 15, 1909, to January, 1911.
 A. M. Hayes: January 3, 1911, to January, 1915.
 H. E. Samuelson: From January 5, 1915.

ASSISTANT SECRETARIES OF STATE.

APPOINTED BY THE SECRETARY OF STATE.

J. J. McCullough: July 14, 1858, to January 3, 1860.
 F. E. Snow: January 3, 1860, to September 3, 1862.
 Pennock Pusey: September 3, 1862, to January 3, 1872.
 C. F. Solberg: March 7, 1872, to January 7, 1876.
 J. B. Phillips: January 7, 1876, to April 27, 1877.
 T. M. Metcalf: May 7, 1877, to January 28, 1878.
 J. P. Jacobson: January 28, 1878, to February 10, 1880.
 F. Sneedorff Christensen: February 10, 1880, to October 1, 1882.
 Oscar Malmros: October 1, 1882, to March 1, 1884.
 A. F. Nordin: March 1, 1884, to October 1, 1886.
 Victor Hjortsberg: Acting, October 1, 1886, to January 4, 1887.
 Magnus Lunnov: Acting, April 25, 1890, to July 1, 1890.
 Herman Stockenström: January 4, 1887, to January 7, 1895.
 P. W. Wildt: January 7, 1895, to September 24, 1895.
 George E. Hallberg: Acting, September 24, 1895, to December 2, 1895.
 J. J. Lomen: December 2, 1895, to January 7, 1901.
 P. G. Sjöblom: January 7, 1901, to January 5, 1903.
 J. J. Lomen: January 5, 1903, to January 7, 1907.
 James A. Larson: January 7, 1907, to January 4, 1921.
 J. P. Bengtson: From January 4, 1921, to

DEPUTY STATE TREASURERS.

I. A. Banker: August 1, 1865, to January 1, 1866.
 Emil Munch: January 1, 1866, to November 1, 1867.
 A. Steirle: November 1, 1867, to January 1, 1868.
 William Seeger: January 1, 1868, to January 1, 1872.
 H. S. Hurter: January 1, 1872, to January 1, 1876.
 Angier Ames: January 1, 1876, to January 1, 1880.
 Theodore Sander: January 1, 1880, to January 1, 1891.
 Samuel G. Iverson: January 1, 1891, to January 1, 1895.
 J. H. Ackerman: January 1, 1895, to January 1, 1901.
 E. S. Pettijohn: January 1, 1901, to June 1, 1910.
 F. L. Erickson: June, 1910, to July 17, 1916.
 Edward H. Walden: From July 17, 1916, to January 2, 1923.
 C. P. Deipenbrocks: January 2, 1923 to

DEPUTY STATE AUDITORS.

M. D. Kenyon: April 21, 1885, to February 29, 1888.
 H. G. Griswold: March 9, 1888, to January 5, 1891.
 E. E. Biermann: January 5, 1891, to August, 1893.
 George M. Giltinan: August, 1893, to January 7, 1895.
 Samuel G. Iverson: January 7, 1895, to January 5, 1903.
 A. W. Thompson: January 5, 1903, to November 20, 1906.
 C. S. Brown: November 20, 1906, to August 20, 1916.
 Ray P. Chase: August 20, 1916, to January 5, 1921.
 M. J. Desmond: January 5, 1921 to

SUPERINTENDENTS OF PUBLIC INSTRUCTION.

APPOINTED BY THE GOVERNOR.

Edward D. Neill: March, 1860, to July, 1861.
 B. F. Crary: July, 1861, to July, 1862.
 The secretary of state, ex-officio, superintendent from 1862 to 1867.
 M. H. Dunnell: April 1, 1867, to August, 1870.
 H. B. Wilson: August 1, 1870, to April, 1875.
 David Burt: April 3, 1875, to September 1, 1881.
 D. L. Kiehle: September 1, 1881, to September 1, 1893.
 W. W. Pendergast: September 1, 1893, to January 21, 1899.
 John H. Lewis: January 21, 1899, to January 25, 1901.
 J. W. Olson: January 25, 1901, to January, 1909.
 C. G. Schulz: January, 1909, to January, 1919.
 James M. McConnell, from August 1, 1919.

ELECTED BY STATE BOARD OF EDUCATION.

James M. McConnell, August 1, 1919, to August 1, 1926.

ADJUTANT GENERALS. APPOINTED BY THE GOVERNOR.

Alex. C. Jones: September 1, 1858, to April 13, 1860.
 W. H. Acker: April 13, 1860, to May 24, 1861.
 John B. Sanborn: May 24, 1861, to December 31, 1861.
 Oscar Malmros: December 31, 1861, to May 15, 1865.
 John Peller: May 15, 1865, to January 22, 1866.
 H. P. Van Cleve: January 22, 1866, to March 4, 1870.
 M. D. Flower: March 4, 1870, to November 1, 1875.
 H. A. Castle: November 1, 1875, to March 1, 1876.
 H. P. Van Cleve: March 1, 1876, to June 1, 1882.
 A. C. Hawley: June 1, 1882, to January 7, 1884.
 C. M. MacCarthy: January 7, 1884, to January 8, 1887.
 F. W. Seeley: January 8, 1887, to January 22, 1889.
 John H. Mullen: January 22, 1889, to January, 1893.
 Herman Muehlberg: January, 1893, to January 18, 1899.
 G. C. Lambert: January 18, 1899, to January, 1901.
 E. D. Libbey: January, 1901, to January 28, 1905.
 Fred B. Wood: January 28, 1905, to September 1, 1917.
 Walter F. Rhinow, Minneapolis, September 1, 1917, to

LIBRARIANS.

APPOINTED BY THE GOVERNOR.

W. F. Wheeler: August 12, 1858, to January 2, 1860.
 S. P. Jennison: January 2, 1860, to January 24, 1861.
 Dr. Thomas Foster: January 24, 1861, to November 7, 1861.
 Robert F. Fisk: November 7, 1861, to January 14, 1864.
 De Witt C. Smith: January 14, 1864, to April 30, 1864.
 George H. Oakes: April 30, 1864, to March 3, 1865.
 Mrs. L. F. Goodwin: March 3, 1865, to April 1, 1867.
 Mrs. M. R. Smith: April 1, 1867, to April 1, 1873.
 John C. Shaw: April 1, 1873, to August, 1877.
 W. H. H. Taylor: August 1, 1877, to January, 1894.
 C. A. Gilman: February, 1894, to January 24, 1899.
 F. W. Johnson: January 24, 1899, to January 29, 1901.
 E. A. Nelson: January 29, 1901, to March 1, 1905.
 John E. King: March 1, 1905, to January, 1911.
 Elias J. Lien: January, 1911, to January, 1921.
 Charles F. Ebel: January 15, 1921.

PUBLIC EXAMINERS.

APPOINTED BY THE GOVERNOR.

H. M. Knox: May 1, 1878, to February 29, 1888.
 M. D. Kenyon: February 29, 1888, to January 6, 1899.
 E. M. Pope: January 6, 1899, to January, 1902.
 Samuel T. Johnson: January 6, 1902, to February 1, 1905.
 P. M. Kerst: February 1, 1905, to February 1, 1907.
 Anton Schaefer: February 1, 1907, to January, 1911.
 Andrew E. Fritz: January 3, 1911, to September 1, 1922.
 Garfield Brown: September, 1922, to

SUPERINTENDENT OF BANKS.

APPOINTED BY THE GOVERNOR.

John B. Galarneault: August 1, 1909, to January 3, 1911.
 Kelsey D. Chase: January 3, 1911, to May 15, 1914.
 Albert H. Turrittin: May 15, 1914, to January, 1917.
 F. E. Pearson: January 2, 1917, to April 5, 1921.
 S. B. Duce, April 5, 1921, to March 7, 1922.
 R. B. Rathbun, March 7, 1922, to

INSURANCE COMMISSIONERS.

APPOINTED BY THE GOVERNOR.

Pennock Pusey: March 1, 1872, to December 15, 1873.
 A. R. McGill: December 15, 1873, to January, 1887.
 Chas. Shandrew: January 6, 1887, to January, 1889.
 Calvin P. Bailey: January 22, 1889, to January, 1891.
 C. H. Smith: January, 1891, to June, 1896.
 D. C. Lighbourn: June, 1896, to January, 1897.
 Elmer H. Dearth: January 8, 1897, to February 27, 1899.
 J. A. O'Shaughnessy: February 27, 1899, to January 23, 1901.
 Elmer H. Dearth: January 23, 1901, to January 12, 1905.
 Thomas D. O'Brien: January 12, 1905, to August 1, 1908.
 J. A. Hartigan: August 1, 1908, to January, 1911.
 J. A. O. Preus: January 3, 1911, to January 3, 1915.
 Ira C. Peterson: January 3, 1915, to January 13, 1915.
 Samuel D. Works: January 13, 1915, to January, 1917.
 John B. Sanborn: January 7, 1917, to September 3, 1918.
 Louis C. Weeks: September 3, 1918, to January, 1921.
 John B. Sanborn, January 7, 1919, to July 1, 1920.
 Gustaf Lindquist, July 1, 1920, to June 1, 1922.
 George W. Wells, Jr., June 1, 1922, to

STATE OIL INSPECTORS.

APPOINTED BY THE GOVERNOR.

James K. Hoffman: April 1, 1876, to January 25, 1883.
 Henry A. Castle: January 25, 1883, to January 18, 1887.
 Henry B. Willis: January 18, 1887, to January 2, 1889.
 Samuel H. Nichols: January 22, 1889, to May 18, 1891.
 Henry B. Willis: June, 1891, to January, 1893.
 Hiram W. Foote: January, 1893, to February 1, 1897.
 F. C. Barrows: February 1, 1897, to January 14, 1899.
 J. J. Heinrich: January 14, 1899, to January 23, 1901.
 F. C. Schiffman: January 23, 1901, to January, 1903.
 F. G. Warner: January 5, 1903, to January 5, 1905.
 John A. McDermott: January 5, 1905, to November 1, 1908.
 Wm. E. McEwen: November 1, 1908, to January, 1909.
 E. J. Lynch: January, 1909, to January, 1911.
 Guy A. Eaton: January 3, 1911, to March 19, 1915.
 Andrew J. Rush: March 19, 1915, to January 5, 1917.
 A. M. Opsahl: January 1, 1917, to July 31, 1917.
 James Sorenson, August 1, 1917, to July 1, 1919.

APPOINTED BY DAIRY AND FOOD COMMISSIONER.

*Hjalmar Nilsson, July 1, 1919, to

COMMISSIONERS OF LABOR STATISTICS.

APPOINTED BY THE GOVERNOR.

John Lamb: April 14, 1887, to January 5, 1891.
 J. P. McGaughey: January 5, 1891, to April 2, 1891.
 L. G. Powers: April 2, 1891, to January 6, 1899.
 M. F. McHale: January 6, 1899, to January 23, 1901.
 John O'Donnell: January 23, 1901, to January 5, 1905.
 W. H. Williams: January 5, 1905, to January, 1909.
 W. E. McEwen: January, 1909, to January, 1911.
 W. F. Houk: January, 1910, to January, 1919.
 John P. Gardiner: July 25, 1918, to June 1, 1922.

REPORTERS OF SUPREME COURT.

APPOINTED BY THE SUPREME COURT.

Harvey Officer: May 24, 1858, to January 30, 1865.
 William A. Spencer: January 30, 1865, to June 15, 1875.
 George B. Young: June 15, 1875, to April 15, 1892.
 C. C. Wilson: April 15, 1892, to May 14, 1895.
 Henry B. Wenzell: May 14, 1895, to January, 1925.

DAIRY AND FOOD COMMISSIONERS.

APPOINTED BY THE GOVERNOR.

W. C. Rice: April 1, 1885.
 Warren J. Ives: January 1, 1887.
 A. K. Finseth: January 5, 1891.
 Berndt Anderson: January 27, 1893.
 J. M. Bowler: January 1, 1899.
 W. W. McConnell: January 1, 1901.
 E. K. Slater: January 1, 1905.
 Andrew French: January 1, 1909.
 Joel G. Winkjer: January 1, 1911, to January, 1915.
 John J. Farrell: January 13, 1915, to August 15, 1917.
 James Sorenson, August 15, 1917, to April 1, 1920.
 *Chris Heen, April 1, 1920, to January, 1923.

COMMISSIONERS OF AGRICULTURE.

APPOINTED BY THE GOVERNOR.

*N. J. Holmberg, June 1, 1919, to June 1, 1923.

INDUSTRIAL COMMISSION.

F. A. Duxbury, Chairman, June 1, 1921 to
 James Williams, June 1, 1921, to
 Henry McColl, June 1, 1921, to

SECURITIES COMMISSION.

Dr. E. H. Haas, Chairman, June 1, 1921, to
 F. E. Pearson, Secretary, June 1, 1921, to
 E. H. Stark, June 1, 1921, to

VOTE FOR GOVERNOR.

1857.			1888.		
Henry H. Sibley	17,790		W. R. Merriam, R.....	134,355	
Alexander Ramsey	17,550	35,340	Eugene M. Wilson, D.....	110,251	
			Hugh Harrison, Pro.....	17,026	261,632
1859.			1890.		
Alexander Ramsey	21,335		W. R. Merriam, R.....	88,111	
George L. Becker.....	17,582	38,917	Thomas Wilson, D.....	85,844	
			S. M. Owen, Alliance.....	58,513	
1861.			Jas. P. Pinkham, Pro.....	8,424	240,892
Alexander Ramsey	16,274				
E. O. Hamblin	10,448	26,722			
			1892.		
1863.			Knute Nelson, R.....	109,220	
Stephen Miller	19,628		Daniel W. Lawler, D.....	94,600	
H. T. Welles.....	12,739	32,367	Ignatius Donnelly, Peo.....	39,862	
			William J. Dean, Pro.....	12,239	255,921
1865.			1894.		
W. R. Marshall	17,318		Knute Nelson, R.....	147,943	
H. M. Rice	13,842	31,160	George L. Becker, D.....	53,584	
			Sidney M. Owen, Peo.....	87,890	
1867.			Hans S. Hilleboe, Pro.....	6,832	296,249
W. R. Marshall	34,874				
C. E. Flandreau.....	29,502	64,376			
			1896.		
1869.			David M. Clough, R.....	165,806	
Horace Austin	27,348		John Lind, Dem.-Peo.....	162,254	
George L. Otis	25,401		Wm. J. Dean, Pro.....	5,154	
Daniel Cobb	1,764	54,513	A. A. Ames, Ind.....	2,890	
			W. B. Hammond, Soc.....	1,125	337,229
1871.			1898.		
H. Austin	46,950		William H. Eustis, R.....	111,796	
Winthrop Young	30,376		John Lind, Dem.-Peo.....	131,980	
Samuel Mayall	846	78,172	Geo. W. Higgins, Pro.....	5,299	
			W. B. Hammond, Soc.....	1,685	
1873.			L. C. Long, Midroad P.....	1,802	252,562
C. K. Davis	40,741				
A. Barton	35,245		1900.		
S. Mayall	1,036	77,022	Samuel R. Van Sant, R.....	152,905	
			John Lind, Dem.-Peo.....	150,651	
1875.			Bernt B. Haugan, Pro.....	5,430	
J. S. Pillsbury.....	47,073		S. M. Fairchild, Mid. P.....	763	
D. L. Buell	35,275		Thos. H. Lucas, So.-Dem.....	3,546	
R. F. Humiston	1,669	84,017	Edward Kriz, Soc.-Lab.....	886	314,181
1877.			1902.		
J. S. Pillsbury	57,071		Samuel R. Van Sant, R.....	155,849	
W. L. Banning	39,147		Leonard A. Rosing, D.....	99,362	
Wm. Meigher	2,396	98,614	Thomas J. Meighen, Peo.....	4,821	
			Chas. Scanlon, Pro.....	5,765	
1879.			Jay E. Nash, Soc.....	2,521	
J. S. Pillsbury.....	57,524		Thos. Van Lear, Soc.-L.....	2,570	270,888
Edmund Rice	41,524	99,048			
			1904.		
1881.			Robert C. Dunn, R.....	140,130	
L. F. Hubbard	65,025		John A. Johnson, D.....	147,992	
R. W. Johnson	37,168	102,193	Charles W. Dorsett, Pro.....	7,577	
			J. E. Nash, Pub. Own.....	5,810	
1883.			A. W. M. Anderson, S.-L.....	2,293	303,802
L. F. Hubbard.....	72,462				
A. Biermann	58,251	130,713			
			1906.		
1886.			A. L. Cole, R.....	96,162	
A. R. McGill	107,064		John A. Johnson, D.....	168,480	
A. A. Ames	104,464		Chas. W. Dorsett, Pro.....	7,223	
James E. Child.....	9,030	220,558	O. E. Loftus, Pub. Own.....	4,646	276,511

VOTE FOR GOVERNOR—Continued.

1908.		1916.	
Jacob F. Jacobson, R.....	147,997	J. A. A. Burnquist, R.....	245,841
John A. Johnson, D.....	175,136	Thomas P. Dwyer, D.....	93,112
Geo. D. Haggard, P.....	7,024	J. O. Bentall, S.....	26,306
Beecher Moore, P. O.....	6,516	Thomas J. Anderson, P.....	19,884
Wm. W. Allen, Ind.....	593	John P. Johnson, Ind. L....	5,476
	<u>367,266</u>		<u>390,619</u>
1910.		1918.	
Adolph O. Eberhart, R.....	164,185	J. A. A. Burnquist, R.....	166,515
James Gray, D.....	103,779	Fred E. Wheaton, D.....	76,793
J. F. Heiberg, Pro.....	8,960	L. P. Berot, S.....	7,794
George E. Barrett, P. O.....	11,173	Olaf O. Stageberg, Nat.....	6,648
C. W. Brandborg, Soc.-L....	6,510	David H. Evans, F.-L.....	111,948
	<u>295,627</u>		<u>369,698</u>
1912.		1920.	
Adolph O. Eberhart, R.....	129,688	J. A. O. Preus.....	415,805
Peter M. Ringdahl, D.....	99,659	L. C. Hodgson.....	81,293
David Morgan, P. O.....	25,769	Henrik Shipstead.....	281,402
E. E. Lobeck, Pro.....	29,876	Peter J. Sampson.....	5,124
P. V. Collins, Prog.....	33,455		<u>783,624</u>
	<u>318,447</u>		
1914.		1922.	
William E. Lee, R.....	143,730	J. A. O. Preus, R.....	309,756
Winfield S. Hammond, D....	156,304	Magnus Johnson, F. L.....	295,479
Tom J. Lewis, Soc.....	17,225	Edward Indrehus, D.....	79,903
W. G. Calderwood, Pro.....	18,582		<u>685,138</u>
Hugh T. Halbert, Prog.....	3,553		
Herbert Johnson, Ind. L.....	3,861		
	<u>343,255</u>		

PRESIDENTIAL VOTE.

1860.		1896.	
Abraham Lincoln	22,069	William McKinley, Rep.....	193,503
S. A. Douglas.....	11,920	William J. Bryan, Dem.-Peo.....	130,735
J. C. Breckenridge.....	748	Joshua Levering, Pro.....	4,339
1864.		Palmer, Dem.	3,222
Abraham Lincoln	25,055	Machett, Soc.	954
Geo. B. McClellan.....	17,367	1900.	
1868.		William McKinley, R.....	190,461
U. S. Grant.....	43,722	William J. Bryan, Dem.-Peo.....	112,901
Horatio Seymour	28,096	Wooley, Pro.	8,555
1872.		Debs, Soc.-Dem.	3,065
U. S. Grant.....	55,708	Chas. W. Brandberg, Soc.-L.....	1,329
Horace Greeley	55,211	1904.	
1876.		Theodore Roosevelt, R.....	216,651
R. B. Hayes.....	72,955	Alton B. Parker, D.....	55,187
S. J. Tilden	48,587	Thomas Watson, Peo.....	2,103
Peter Cooper, Greenback.....	2,389	Eugene V. Debs, Pub. Own.....	11,692
1880.		Silas C. Swallow, Pro.....	6,253
James A. Garfield.....	93,902	Corregan, Soc.-Lab.....	974
W. S. Hancock.....	53,315	1908.	
Weaver, Greenback	3,267	W. H. Taft, R.....	195,843
1884.		W. J. Bryan, D.....	109,401
Grover Cleveland	70,065	Eugene Chafin, P.....	11,107
James G. Blaine.....	111,685	E. V. Debs, P. O.....	14,527
St. John, Pro.....	4,684	Thos. L. Hisgen, Ind.....	426
Rutler, Greenback	3,583	1912.	
1888.		William Howard Taft, R.....	64,334
B. H. Harrison, Rep.....	142,492	Woodrow Wilson, D.....	106,426
Grover Cleveland, Dem.....	104,385	Eugene V. Debs, P. O.....	27,505
Fisk, Pro.	15,311	Eugene W. Chafin, Pro.....	7,886
1892.		Elmer Reimer, Soc.....	2,212
Grover Cleveland, Dem.....	100,920	Theodore Roosevelt, Prog.....	125,856
B. H. Harrison, Rep.....	122,823	1916.	
James B. Weaver, Peo.....	29,313	Charles E. Hughes, R.....	179,544
John Bidwell, Pro.....	14,182	Woodrow Wilson, D.....	179,152
Weaver (fusion vote).....	107,077	J. Frank Hanly, P.....	7,793
1920.		A. L. Benson, S.....	20,117
W. G. Harding.....	519,421	Reimer, Ind. L.....	468
J. M. Cox.....	142,994	735,838	
W. W. Cox.....	5,828		
E. V. Debs.....	56,106		
W. W. Watkins.....	11,489		

MINNESOTA IN CONGRESS

UNITED STATES SENATORS.

James Shields, Democrat: May 12, 1858, to March 3, 1859.
Henry M. Rice, Democrat: May 12, 1858, to March 3, 1863.
Morton S. Wilkinson, Republican: March 4, 1859, to March 3, 1865.
Alexander Ramsey, Republican: March 4, 1863, to March 3, 1875.
Daniel S. Norton, Republican: March 4, 1865, died July 13, 1870.
William Windom, Republican: July 16, 1870, to January 18, 1871.
O. P. Stearns, Republican: January 18, 1871, to March 3, 1871.
William Windom, Republican: March 4, 1871, to March 12, 1881.
S. J. R. McMillan, Republican: March 6, 1875, to March 3, 1887.
A. J. Edgerton, Republican: March 14, 1881, to October 26, 1881.
William Windom, Republican: October 26, 1881, to March 3, 1883.
D. M. Sabin, Republican: March 4, 1883, to March 4, 1889.
C. K. Davis, Republican: March 4, 1887, to November 27, 1900.
W. D. Washburn, Republican: March 4, 1889, to March 4, 1895.
Knute Nelson, Republican: March 4, 1895, to March 4, 1925.
Charles A. Towne, Democrat: December 5, 1900, to January 23, 1901.
Moses E. Clapp, Republican: January 23, 1901, to March 4, 1917.
Frank B. Kellogg, Republican: March 4, 1917, to March 4, 1923.
Henrik Shipstead, Farmer-Labor: March 4, 1923, to March 4, 1929.

REPRESENTATIVES IN CONGRESS.

AT LARGE.

James Manahan, March 4, 1913, to March 4, 1915.

FIRST DISTRICT.

J. M. Cavanaugh, Democrat: May 12, 1858, to March 4, 1859.
William Windom, Republican: March 4, 1859, to March 4, 1869.
Morton S. Wilkinson, Republican: March 4, 1869, to March 4, 1871.
Mark H. Dunnell, Republican: March 4, 1871, to March 4, 1883.
Milo White, Republican: March 4, 1883, to March 4, 1887.
Thomas Wilson, Democrat: March 4, 1887, to March 4, 1889.
Mark H. Dunnell, Republican: March 4, 1889, to March 4, 1891.
W. H. Harries, Democrat: March 4, 1891, to March 4, 1893.
James A. Tawney, Republican: March 4, 1893, to March 4, 1911.
Sydney Anderson, Republican: March 4, 1911, to March 4, 1925.

SECOND DISTRICT.

W. W. Phelps, Democrat: May 12, 1858, to March 4, 1859.
Cyrus Aldrich, Republican: March 4, 1859, to March 4, 1863.
Ignatius Donnelly, Republican: March 4, 1863, to March 4, 1869.
Eugene M. Wilson, Democrat: March 4, 1869, to March 4, 1871.
John T. Averill, Republican: March 4, 1871, to March 4, 1873.
H. B. Strait, Republican: March 4, 1873, to March 4, 1879.
Henry Poehler, Democrat: March 4, 1879, to March 4, 1881.
H. B. Strait, Republican: March 4, 1881, to March 4, 1883.
J. B. Wakefield, Republican: March 4, 1883, to March 4, 1887.
John Lind, Republican: March 4, 1887, to March 4, 1893.
James T. McCleary, Republican: March 4, 1893, to March 4, 1907.
W. S. Hammond, Democrat: March 4, 1907, to March 4, 1915.
Franklin F. Ellsworth, Republican: March 4, 1915, to March 4, 1921.
Frank Clague, Republican: March 4, 1921, to March 4, 1925.

THIRD DISTRICT.

John T. Averill, Republican: March 4, 1873, to March 4, 1875.
 William S. King, Republican: March 4, 1875, to March 4, 1877.
 Jacob H. Stewart, Republican: March 4, 1877, to March 4, 1879.
 William D. Washburn, Republican: March 4, 1879, to March 4, 1883.
 H. B. Strait, Republican: March 4, 1883, to March 4, 1887.
 John L. McDonald, Democrat: March 4, 1887, to March 4, 1889.
 Darwin S. Hall, Republican: March 4, 1889, to March 4, 1891.
 O. M. Hall, Democrat: March 4, 1891, to March 4, 1895.
 Joel P. Heatwole, Republican: March 4, 1895, to March 4, 1903.
 Charles R. Davis, Republican: March 4, 1903, to March 4, 1925.

FOURTH DISTRICT.

W. D. Washburn, Republican: March 4, 1883, to March 4, 1885.
 J. B. Gilfillan, Republican: March 4, 1885, to March 4, 1887.
 Edmund Rice, Democrat: March 4, 1887, to March 4, 1889.
 S. P. Snider, Republican: March 4, 1889, to March 4, 1891.
 J. N. Castle, Democrat: March 4, 1891, to March 4, 1893.
 Andrew R. Kiefer, Republican: March 4, 1893, to March 4, 1897.
 Frederick C. Stevens, Republican: March 4, 1897, to March 4, 1917.
 *Carl C. Van Dyke, Democrat: March 4, 1915, to May 20, 1919.
 Oscar E. Keller, Republican: July 10, 1919, to March 4, 1925.

FIFTH DISTRICT.

Knut Nelson, Republican: March 4, 1883, to March 4, 1889.
 S. G. Comstock, Republican: March 4, 1889, to March 4, 1891.
 Kittel Halvorson, Alliance: March 4, 1891, to March 4, 1893.
 Loren Fletcher, Republican: March 4, 1893, to March 4, 1903.
 John Lind, Democrat: March 4, 1903, to March 4, 1905.
 Loren Fletcher, Republican: March 4, 1905, to March 4, 1907.
 Frank M. Nye, Republican: March 4, 1907, to March 4, 1913.
 George R. Smith, Republican: March 4, 1913, to March 4, 1917.
 Ernest Lundeen, Republican: March 4, 1917, to March 4, 1919.
 Walter H. Newton, Republican: March 4, 1919, to March 4, 1925.

SIXTH DISTRICT.

M. R. Baldwin, Democrat: March 4, 1893, to March 4, 1895.
 Charles A. Towne, Republican: March 4, 1895, to March 4, 1897.
 Page Morris, Republican: March 4, 1897, to March 4, 1903.
 C. B. Buckman, Republican: March 4, 1903, to March 4, 1907.
 Charles A. Lindbergh, Republican: March 4, 1907, to March 4, 1917.
 Harold Knutson, Republican: March 4, 1917, to March 4, 1925.

SEVENTH DISTRICT.

Haldor E. Boen, People's Party: March 4, 1893, to March 4, 1895.
 Frank M. Eddy, Republican: March 4, 1895, to March 4, 1903.
 Andrew J. Volstead, Republican: March 4, 1903, to March 4, 1923.
 O. J. Kvale, Independent: March 4, 1923 to March 4, 1925.

EIGHTH DISTRICT.

J. Adam Bede, Republican: March 4, 1903, to March 4, 1909.
 Clarence B. Miller, Republican: March 4, 1909, to March 4, 1919.
 W. L. Carss, Independent: March 4, 1919, to March 4, 1921.
 Oscar J. Larson, Republican: March 4, 1921, to March 4, 1925.

NINTH DISTRICT.

Halvor Steenerson, Republican: March 4, 1903, to March 4, 1923.
 Knud Wefald, Farmer-Labor: March 4, 1923, to March 4, 1925.

TENTH DISTRICT.

Thomas D. Schall, Republican: March 4, 1915, to March 4, 1925.

*Died in office, May 20, 1919.

CONGRESSIONAL APPORTIONMENT—1872.

The counties of Winona, Houston, Olmsted, Fillmore, Dodge, Steele, Mower, Freeborn, Waseca, Faribault, Blue Earth, Watonwan, Martin, Jackson, Cottonwood, Murray, Nobles, Pipestone and Rock constitute the First Congressional district.

The counties of Wabasha, Goodhue, Rice, Dakota, Scott, Le Sueur, Nicollet, Brown, Sibley, Carver, McLeod, Renville, Redwood, Lyon, Swift, Chippewa and Kandiyohi constitute the Second congressional district.

All that part of the state not included in the First and Second districts as described above, constitute the Third congressional district.

CONGRESSIONAL APPORTIONMENT—1881.

The counties of Houston, Fillmore, Mower, Freeborn, Steele, Dodge, Olmsted, Winona and Wabasha shall constitute the First congressional district.

The counties of Faribault, Blue Earth, Waseca, Watonwan, Martin, Cottonwood, Jackson, Murray, Nobles, Rock, Pipestone, Lincoln, Lyon, Redwood, Brown, Nicollet, Yellow Medicine, Lac qui Parle, Sibley and Le Sueur shall constitute the Second congressional district.

The counties of Goodhue, Rice, Dakota, Scott, Carver, McLeod, Meeker, Kandiyohi, Renville, Swift and Chippewa shall constitute the Third congressional district.

The counties of Washington, Ramsey, Hennepin, Wright, Pine, Kanabec, Anoka, Chisago, Isanti and Sherburne shall constitute the Fourth congressional district.

The counties of Mille Laes, Benton, Morrison, Stearns, Pope, Douglas, Stevens, Big Stone, Traverse, Grant, Todd, Crow Wing, Aitkin, Carleton, Wadena, Otter Tail, Wilkin, Cass, Becker, Clay, Polk, Beltrami, Marshall, Hubbard, Kittson, Itasca, St. Louis, Lake and Cook shall constitute the Fifth congressional district.

CONGRESSIONAL APPORTIONMENT—1891.

The counties of Dodge, Fillmore, Freeborn, Houston, Mower, Olmsted, Steele, Wabasha, Waseca and Winona shall constitute the First congressional district.

The counties of Blue Earth, Brown, Chippewa, Cottonwood, Faribault, Jackson, Lac qui Parle, Lincoln, Lyon, Martin, Murray, Nicollet, Nobles, Pipestone, Redwood, Rock, Watonwan and Yellow Medicine shall constitute the Second congressional district.

The counties of Carver, Dakota, Goodhue, Le Sueur, McLeod, Meeker, Renville, Rice, Scott and Sibley shall constitute the Third congressional district.

The counties of Chisago, Isanti, Kanabec, Ramsey and Washington shall constitute the Fourth congressional district.

The county of Hennepin shall constitute the Fifth congressional district.

The counties of Aitkin, Anoka, Beltrami, Benton, Carlton, Cass, Cook, Crow Wing, Hubbard, Itasca, Lake, Mille Laes, Morrison, Pine, St. Louis, Sherburne, Stearns, Todd, Wadena and Wright shall constitute the Sixth congressional district.

The counties of Becker, Big Stone, Clay, Douglas, Grant, Kandiyohi, Kittson, Marshall, Norman, Otter Tail, Polk, Pope, Stevens, Swift, Traverse and Wilkin shall constitute the Seventh congressional district. Roseau and Red Lake counties belong to the Seventh.

CONGRESSIONAL APPORTIONMENT—1901.

The counties of Dodge, Fillmore, Freeborn, Houston, Mower, Olmsted, Steele, Wabasha, Waseca and Winona shall constitute the First congressional district.

The counties of Blue Earth, Brown, Chippewa, Cottonwood, Faribault, Jackson, Martin, Murray, Nobles, Pipestone, Rock and Watonwan shall constitute the Second congressional district.

The counties of Carver, Dakota, Goodhue, Le Sueur, McLeod, Nicollet, Rice, Scott and Sibley shall constitute the Third congressional district.

The counties of Chisago, Ramsey and Washington shall constitute the Fourth congressional district.

The county of Hennepin shall constitute the Fifth congressional district.

The counties of Benton, Cass, Crow Wing, Douglas, Hubbard, Meeker, Morrison, Sherburne, Stearns, Todd, Wadena and Wright shall constitute the Sixth congressional district.

The counties of Big Stone, Chippewa, Grant, Kandiyohi, Lac qui Parle, Lincoln, Lyon, Pope, Redwood, Renville, Stevens, Swift, Traverse and Yellow Medicine shall constitute the Seventh congressional district.

The counties of Aitkin, Anoka, Carlton, Cook, Isanti, Itasca, Kanabec, Lake, Mille Laes, Pine and St. Louis shall constitute the Eighth congressional district.

The counties of Becker, Beltrami, Clay, Kittson, Marshall, Norman, Otter Tail, Polk, Red Lake, Roseau and Wilkin constitute the Ninth congressional district.

UNIV. OF
CALIFORNIA

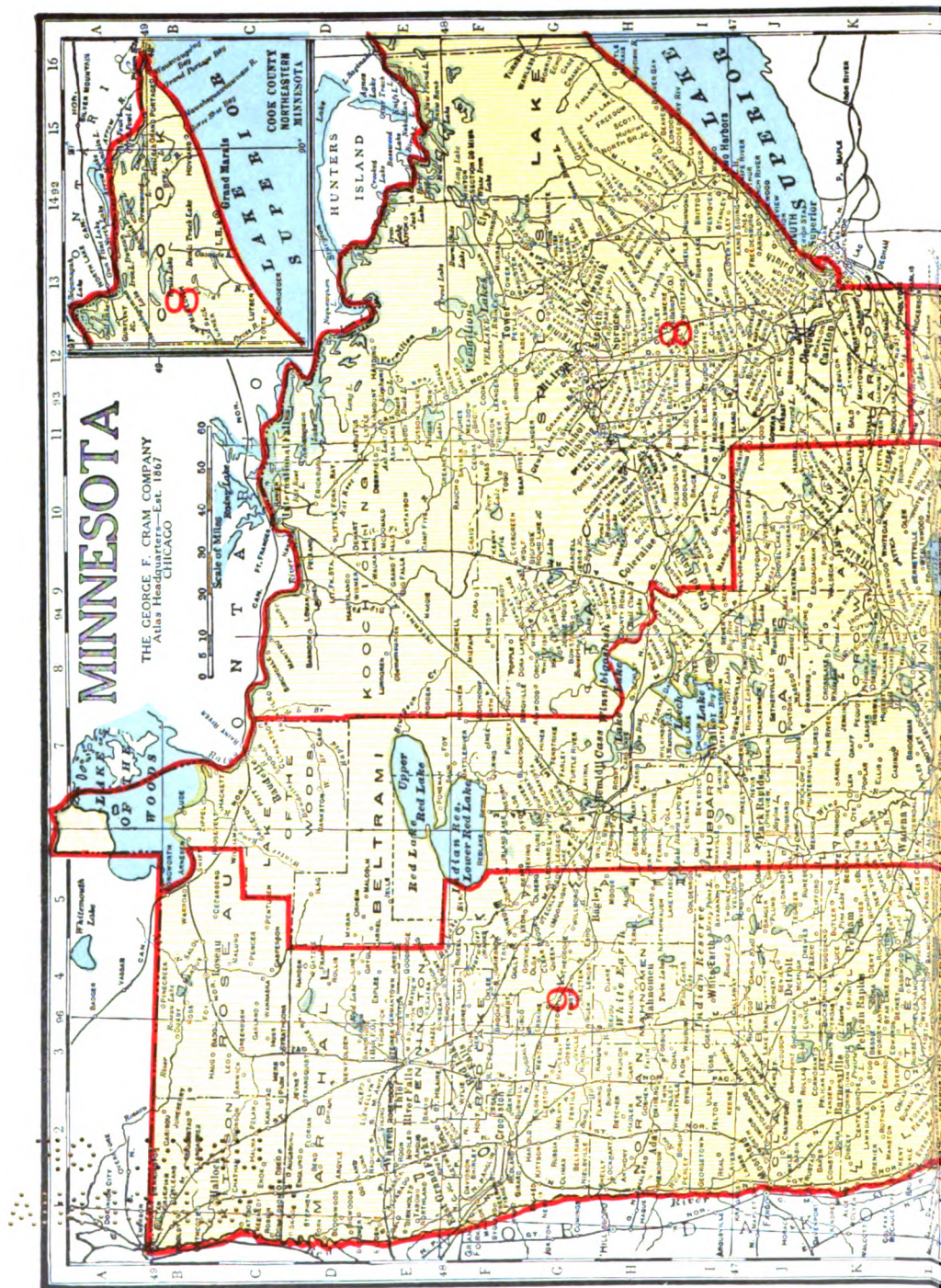

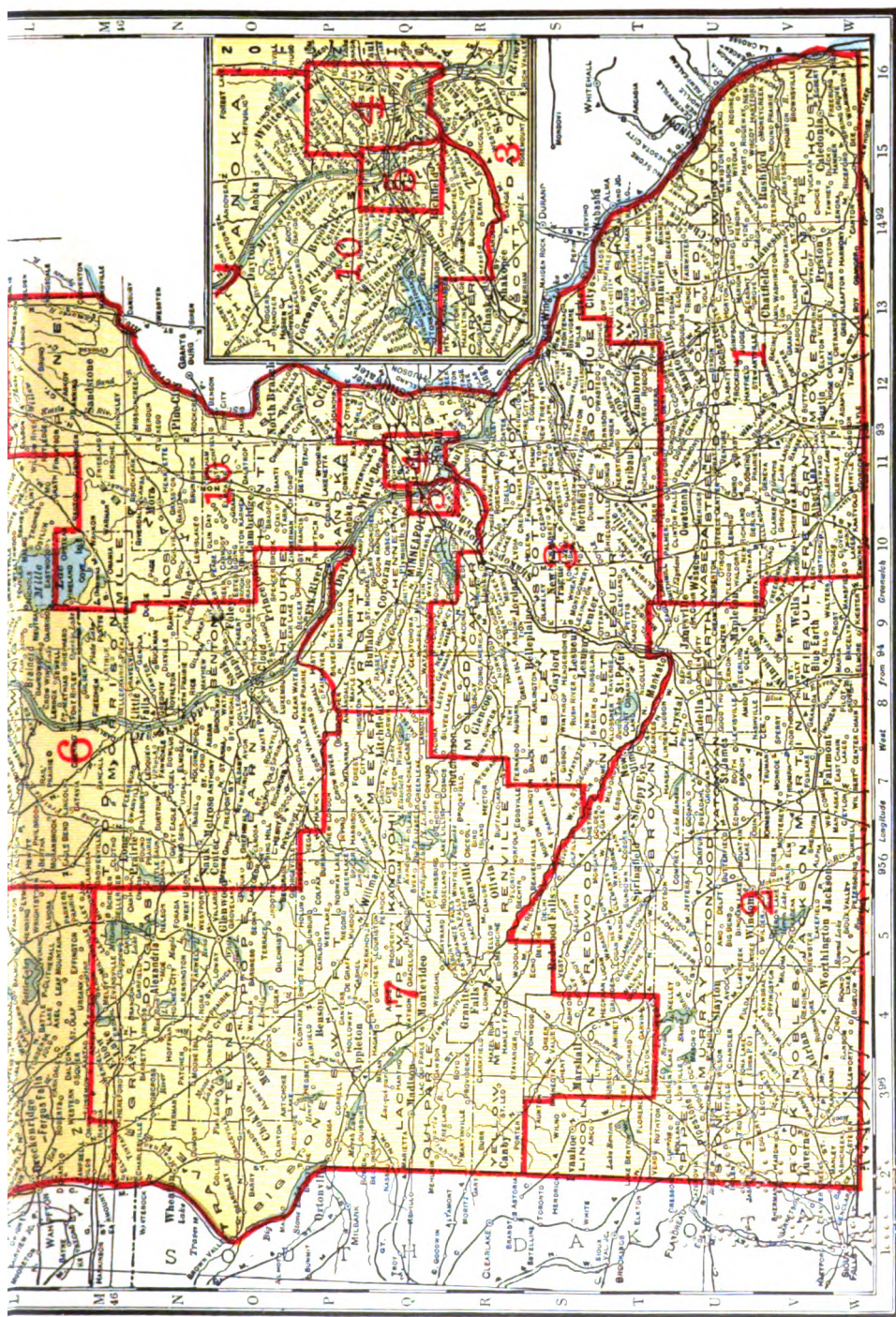

CONGRESSIONAL DISTRICTS

TO VIVID
ALLEGORIA

CONGRESSIONAL REAPPORTIONMENT—1913.

The counties of Houston, Fillmore, Winona, Wabasha, Olmsted, Mower, Dodge, Freeborn, Waseca and Steele shall constitute the First congressional district.

The counties of Blue Earth, Faribault, Martin, Watonwan, Brown, Cottonwood, Jackson, Nobles, Rock, Pipestone, Murray, Redwood and Lincoln shall constitute the Second congressional district.

The counties of Washington, McLeod, Sibley, Nicollet, Le Sueur, Carver, Scott, Rice, Dakota and Goodhue shall constitute the Third congressional district.

The county of Ramsey shall constitute the Fourth congressional district.

The first, second, fifth, sixth, seventh, eighth, ninth, eleventh, twelfth and thirteenth wards of the city of Minneapolis and the town of St. Anthony, shall constitute the Fifth congressional district.

The counties of Benton, Sherburne, Stearns, Morrison, Aitkin, Todd, Crow Wing, Wadena, Hubbard, Cass and Beltrami shall constitute the Sixth congressional district.

The counties of Grant, Douglas, Traverse, Stevens, Pope, Big Stone, Swift, Lac qui Parle, Chippewa, Yellow Medicine, Renville, Kandiyohi, Meeker and Lyon shall constitute the Seventh congressional district.

The counties of Koochiching, Itasca, Carlton, St. Louis, Lake and Cook shall constitute the Eighth congressional district.

The counties of Otter Tail, Wilkin, Clay, Becker, Mahnommen, Norman, Polk, Marshall, Red Lake, Pennington, Kittson, Roseau and Clearwater shall constitute the Ninth congressional district.

The counties of Pine, Chisago, Kanabec, Mille Lacs, Isanti, Anoka, Wright and all of the county of Hennepin, except the town of St. Anthony outside of the city of Minneapolis, and the third, fourth, and tenth wards of the city of Minneapolis shall constitute the Tenth congressional district.

LEGISLATIVE DEPARTMENT

APPORTIONMENT OF 1857.

Senate, 37 members; house, 80 members. For the apportionment, see sections 10, 11 and 12 of the schedule of the Constitution.

FIRST LEGISLATURE.—1857-8. Assembled Dec. 2, 1857. On March 25, 1858, took a recess until June 2. Finally adjourned August 12.

SENATE.—Richard G. Murphy, President until June 3; Lieut. Governor William Holcombe, June 3 to August 12.

- | | | |
|-----------------------|-------------------------|---------------------------|
| 1. Joel K. Reiner, | 8. Charles H. Lindsley, | 15. Lewis L. McCune. |
| H. L. Thomas. | Emerson Hodges. | 16. Basil Moreland. |
| 2. Isaac Van Etten, | 9. Samuel Hull, | 17. Thomas Cowan. |
| Chas. S. Cave, | John R. Jones. | 18. Elijah T. Mixer. |
| William Sprigg Hall. | 10. James C. Day, | 19. Samuel E. Adams. |
| 3. D. W. C. Dunwell, | O. W. Streeter. | 20. Reuben M. Richardson. |
| Henry G. Bailey. | 11. Daniel S. Norton, | 21. Anson Northrup. |
| 4. Erastus N. Bates, | S. S. Beman. | 22. Joseph Rolette. |
| Delano T. Smith. | 12. James Redpath. | 23. Jonathan Chase. |
| 5. Michael Cook, | 13. Edward W. Somers, | 24. John Banfil. |
| George E. Skinner. | Boyd Phelps. | 25. W. H. C. Folsom. |
| 6. Aaron G. Hudson. | 14. George Watson. | 26. R. B. Carlton. |
| 7. Richard G. Murphy. | | |

HOUSE.—J. S. Watrous, Speaker from December 2 to March 12; George Bradley, from March 12 to August 12.

- | | | |
|-----------------------|-------------------------|--------------------------|
| 1. J. R. M. Gaskell, | 7. George Bradley, | George B. Kingsley, |
| Robert Simpson, | Lewis R. Hawkins, | Amander H. Bartlett. |
| George W. Campbell. | David Kinghorn. | 15. Hiram H. Sheets, |
| 2. James Starkey, | 8. Sylvanus Burgess, | George C. Pettie, |
| Charles Rauch, | E. Allen Power, | Smith Johnson. |
| George L. Otis, | Samuel Lord, | 16. A. J. Ritan, |
| William B. McGroarty, | W. K. Tattersall. | Reuben Butters. |
| William Davern, | 9. J. T. Eames, | 17. Ephraim Pierce, |
| John W. Crosby. | Isaac De Cow, | Albert Tuttle. |
| 3. James C. Dow, | M. J. Foster, | Frederick Richfeld. |
| Robert C. Masters, | Henry Kibler, | 18. John H. Stevens, |
| James Locke, | James M. Graham, | Michael Cummings, |
| Robert O'Neill, | T. J. Fladeland. | Henry Pochler. |
| M. T. Murphy. | 10. Edmund McIntyre, | 19. Ernst Heyd, |
| 4. Rueben B. Gibson, | J. B. Le Blond, | Ebenezer Bray. |
| George H. Keith. | Daniel Wilson. | 20. J. B. Atkinson, |
| William S. Chowen. | 11. St. A. D. Balcombe, | John L. Young, |
| 5. John L. Schofield, | Manley Grover, | Joseph B. Carpenter. |
| John H. Parker, | Edwin M. Bearce, | 21. J. D. Cruttenden. |
| Warren Vertress. | S. R. Johnson. | 22. John N. Chase. |
| 6. Henry L. Bevans, | Ira O. Seeley, | 23. William H. Townsend, |
| Joseph Peckham, | N. S. Teft. | L. C. Walker. |
| C. W. Libbey, | Thomas A. Thompson. | 24. James C. Frost. |
| Hans Hanson, Jr. | 13. George O. Way. | 25. John G. Randall. |
| | 14. James B. Wakfield, | 26. John S. Watrous. |

SECOND LEGISLATURE.—1859-60. Assembled December 7. Adjourned March 2, 1860.

SENATE.—Lieut. Governor William Holcombe, President to January 2; Ignatius Donnelly, thence.

- | | | |
|-------------------|--------------------|--------------------|
| 1. Wm. McKusick, | 4. Jesse Bishop, | Emerson Hodges. |
| Socrates Nelson. | R. L. Bartholomew. | 9. H. W. Holley, |
| 2. J. H. Stewart, | 5. M. Cook, | Reuben Wells. |
| Wm. Sprigg Hall, | D. H. Frost, | 10. E. H. Kennedy, |
| C. N. McKubin. | 6. R. N. McLaren. | Fred Gluck. |
| 3. A. H. Norris, | 7. J. F. Baldwin. | 11. E. L. King, |
| Eli Robinson. | 8. H. Galloway, | J. M. Winn. |

- | | | |
|----------------------|-----------------------|------------------------|
| 12. John T. Averill. | 17. Thomas Cowan. | 22. Oscar Taylor. |
| 13. Henry C. Rogers, | 18. John H. Stevens. | 23. David Heaton. |
| A. J. Edgerton. | 19. Samuel E. Adams. | 24. F. E. Baldwin. |
| 14. George Watson. | 20. C. C. Andrews. | 25. Lucas K. Stannard. |
| 15. W. F. Pettit. | 21. J. D. Cruttenden. | 26. Thomas Clark. |
| 16. D. C. Evans. | | |

House.—Amos Coggsell, of Steele county, Speaker.

- | | | |
|-------------------------|----------------------|------------------------|
| 1. D. D. Watson, | Peter Cleary. | 15. Amos Coggsell, |
| A. Van Vorhes, | G. W. Green, | G. W. Greene, |
| Orange Walker. | A. J. Olds, | G. T. White, |
| 2. John B. Sanborn, | A. Ozmun, | J. I. Stewart. |
| Henry Acker, | J. S. Sawyer. | 16. Henry Stack, |
| J. B. Olivier, | 9. A. A. Trow, | Thomas McDonough, |
| Oscar Stephenson, | A. H. Butler, | Burrough Abbott. |
| George Mitsch, | W. Meighen, | 17. John Armstrong, |
| D. A. Robertson. | C. D. Sherwood, | F. Rehfield, |
| 3. H. G. O. Morrison, | Daniel Dayton, | W. Pfander. |
| H. Caskey, | Hiram Walker. | 18. Peter Wilkins, |
| A. M. Hayes, | 10. J. A. Anderson, | Mathew Donohue, |
| Moses Bixler, | C. A. Coe, | Hamilton Beatty. |
| H. J. Scheffer. | George Temanson. | 19. John S. Letford, |
| 4. J. P. Abraham, | 11. Orlando Stevens, | F. A. Renz, |
| Henry E. Mann, | William Mitchell, | Jackson Taylor. |
| A. C. Austin, | Zenas Thayer, | 20. G. W. Sweet, |
| Irvin Shrewsbury. | Sheldon Brooks. | M. C. Tolman, |
| 5. E. N. Leavens, | 12. J. W. Burnham, | U. S. Wiley. |
| Luke Hulett. | W. J. Arnold, | 21. Peter Roy. |
| Ferris Webster. | F. M. Skillman. | 22. Alex. Kinkad. |
| 6. Lewis H. Garrard, | 13. T. J. Hunt, | 23. D. A. Secombe, |
| I. C. Stearns, | Peter Mantor, | G. P. Baldwin. |
| R. H. Knox, | B. F. Langworthy. | 24. R. M. Johnson. |
| L. K. Aaker. | 14. G. K. Cleveland, | 25. Patrick Fox. |
| 7. Jonathan Chadderdon, | Allen Shultis, | 26. William Nettleton. |
| Peter Schriener, | T. W. Purdie. | |

APPORTIONMENT OF 1860.

Senate, 21 members; house, 42 members. Districts: 1. First and Second wards of St. Paul, and towns of McLean, New Canada, White Bear and Mounds View. 2. Washington, Chisago, Pine and Kanabec counties. 3. Stearns, Todd, Cass, Wadena, Otter Tail, Toombs, Breckenridge, Douglas, Becker, Polk, Pembina, Morrison, Crow Wing, Aitkin, Itasca, Buchanan, Carlton, St. Louis and Lake counties. 4. Hennepin East, Manomin, Anoka, Sherburne, Benton, Isanti and Mille Lacs counties. 5. Hennepin West. 6. Carver, Wright, Meeker, McLeod, Kandiyohi and Monongalia counties. 7. Dakota county. 8. Rice county. 9. Goodhue county. 10. Wabasha county. 11. Winona county. 12. Olmsted county. 13. Houston county. 14. Fillmore county. 15. Mower and Dodge counties. 16. Steele, Waseca and Freeborn counties. 17. Blue Earth and Le Sueur counties. 18. Scott county. 19. Nicollet, Sibley, Renville, Pierce, Davis and Brown counties west of range 33. 20. Faribault, Martin, Jackson, Cottonwood, Nobles, Pipestone, Rock and Brown counties west of range 34. 21. Third and Fourth wards of St. Paul and towns of Reserve and Rose.

THIRD LEGISLATURE.—1861. Assembled January 8. Adjourned March 8.

SENATE.—Lieut. Governor Ignatius Donnelly, President.

- | | | |
|------------------------|-----------------------|--------------------------|
| 1. James K. Smith, Jr. | 8. Michael Cook. | 15. J. W. Flake. |
| 2. J. K. Reiner. | 9. R. N. McLaren. | 16. George Watson. |
| 3. Seth Gibbs. | 10. John H. Pell. | 17. Sheldon F. Barney. |
| 4. David Heaton. | 11. Daniel S. Norton. | 18. Thomas J. Galbraith. |
| 5. R. J. Baldwin. | 12. Stiles P. Jones. | 19. James W. Lynd. |
| 6. Samuel Bennett. | 13. Thomas McRoberts. | 20. Guy Cleveland. |
| 7. A. M. Hayes. | 14. H. W. Holley. | 21. John B. Sanborn. |

HOUSE.—Jared Benson, of Anoka county, Speaker.

- | | | |
|---------------------|-----------------------|----------------------|
| 1. Henry Acker, | 4. Jared Benson, | M. A. Chamblin. |
| A. Nessel. | G. V. Mahew. | 8. J. D. Hoskins, |
| 2. H. L. Thomas, | 5. F. R. E. Cornell, | Charles Wood. |
| E. D. Whiting, | Wentworth Hayden. | 9. J. E. Chapman, |
| Emil Munch. | 6. V. P. Kennedy, | C. R. White. |
| 3. Thomas Cathcart, | T. D. Smith, | 10. N. S. Teft. |
| Levi Wheeler, | Wm. R. Baxter. | 11. Ebenezer Warner, |
| P. S. Gregory. | 7. H. G. O. Morrison, | M. Wheeler Sargeant. |

- | | | |
|---|--|---|
| 12. A. Harkins,
W. K. Tattersall. | 15. Peter Mantor,
Thomas J. Hunt. | 18. L. D. Patterson.
Frederick Driscoll. |
| 13. J. B. Le Blond. | 16. James E. Child,
• W. F. Pettit. | 19. M. G. Hanscome,
E. E. Paulding. |
| 14. A. H. Butler,
C. D. Sherwood,
J. P. Howe. | 17. G. W. Stewart,
Asa Cheadle. | 20. A. Strecker.
21. William L. Banning. |

FOURTH LEGISLATURE.—1862. Assembled January 7. Adjourned March 7.

SENATE.—Lieut. Governor Ignatius Donnelly, President.

- | | | |
|---------------------|--------------------------|-----------------------|
| 1. James Smith, Jr. | 8. Michael Cook. | 15. Joseph H. Clark. |
| 2. J. K. Reiner. | 9. Charles McClure. | 16. A. B. Webber. |
| 3. S. B. Lowry. | 10. Linus Richards. | 17. Nathan Dane. |
| 4. David Heaton. | 11. M. Wheeler Sargeant. | 18. Thomas J. Duffey. |
| 5. R. J. Baldwin. | 12. J. V. Daniels. | 19. Henry A. Swift. |
| 6. Samuel Bennett. | 13. Charles H. See. | 20. G. K. Cleveland. |
| 7. Charles W. Nash. | 14. Luke Miller. | 21. John R. Irvine. |

HOUSE.—Jared Benson, of Anoka county, Speaker.

- | | | |
|---|--|--|
| 1. Henry L. Carver,
Phillip Rohr. | John H. Stevens. | Peter Peterson,
John McGrew. |
| 2. E. D. Whiting,
H. L. Thomas,
W. H. Burt. | 7. J. C. Couper,
G. C. Chamberlain. | 15. S. Bostwick,
H. C. Rogers. |
| 3. R. M. Richardson,
Peter Roy,
John Whipple. | 8. George H. Woodruff,
Caleb Clossen. | 16. H. C. Magoon,
P. C. Bailey. |
| 4. J. H. Allen,
Jared Benson. | 9. J. A. Thatcher,
L. K. Aaker. | 17. J. J. Porter,
T. M. Perry. |
| 5. F. R. E. Cornell,
John C. Past. | 10. O. D. Ford. | James A. Wiswell. |
| 6. E. P. Kennedy,
R. M. Kennedy. | 11. S. B. Sheardown,
E. B. Weld. | 18. N. M. D. McMullen. |
| | 12. Thomas Harris,
F. Johnson. | 19. M. J. Severance,
Adam Buck, Jr. |
| | 13. Samuel Aiken. | 20. B. O. Kempfer. |
| | 14. A. H. Butler. | 21. Nicholas Gross. |

EXTRA SESSION OF 1862.

On account of the Indian outbreak in 1862, an extra session was called by the Governor, which assembled September 9, and adjourned September 29. The officers and members were the same as at the regular session, except that L. K. Aaker, from the Ninth district, was not present at the regular session, but presented his credentials to the second session.

FIFTH LEGISLATURE.—1863. Assembled January 6. Adjourned March 6.

SENATE.—Lieut. Governor Ignatius Donnelly, President.

- | | | |
|-----------------------|--------------------------|----------------------|
| 1. James Smith, Jr. | 8. John M. Berry. | 15. Joseph H. Clark. |
| 2. John McKusick. | 9. Charles McClure. | 16. M. A. Dailey. |
| 3. William S. Moore. | 10. R. Ottman. | 17. Nathan Dane. |
| 4. David Heaton. | 11. M. Wheeler Sargeant. | 18. Isaac Lincoln. |
| 5. R. J. Baldwin. | 12. J. V. Daniels. | 19. Henry A. Swift. |
| 6. Charles A. Warner. | 13. Charles H. See. | 20. D. G. Shillock. |
| 7. Charles W. Nash. | 14. Luke Miller. | 21. John R. Irvine. |

HOUSE.—Charles D. Sherwood, of Fillmore county, Speaker.

- | | | |
|---|---------------------------------------|---|
| 1. William P. Murray,
J. P. Kidder. | B. G. Lee. | Hiram Walker,
William Chalfant. |
| 2. Ansel Smith,
J. B. H. Mitchell,
S. W. Furber. | 7. O. T. Hayes,
G. C. Chamberlain. | 15. B. D. Sprague,
F. P. Bachon. |
| 3. L. R. Bently,
H. C. Wait. | 8. Charles Wood,
Charles Taylor. | 16. Asa Walker,
Philo Woodruff. |
| 4. R. M. Richardson,
Dwight Woodbury,
H. J. G. Crosswell. | 9. J. A. Thatcher,
A. Hilton. | 17. John J. Porter,
James A. Wiswell, |
| 5. A. C. Austin,
R. B. McGrath. | 10. S. L. Campbell. | Reuben Butters. |
| 6. W. G. Butler,
C. F. Davis. | 11. Philip Reiner,
E. S. Youmans. | 18. J. B. Sly. |
| | 12. Z. Handerson,
J. P. Moulton. | 19. William Huey. |
| | 13. D. L. Buell. | 20. W. Tennant. |
| | 14. C. D. Sherwood. | 21. James B. Wakefield.
John B. Brishin. |

SIXTH LEGISLATURE.—1864. Assembled January 5. Adjourned March 4.

SENATE.—Lieut. Governor Charles D. Sherwood, President.

- | | | |
|-----------------------|-----------------------|---------------------|
| 1. Edmund Rice. | 8. John M. Berry. | 15. D. B. Sprague. |
| 2. John McKusick. | 9. J. A. Thatcher. | 16. F. J. Stevens. |
| 3. J. P. Wilson. | 10. R. Ottman. | 17. John J. Porter. |
| 4. John S. Pillsbury. | 11. Daniel S. Norton. | 18. Isaac Lincoln. |
| 5. Dorilus Morrison. | 12. J. V. Daniels. | 19. Henry A. Swift. |
| 6. Charles A. Warner. | 13. D. Cameron. | 20. D. G. Shillock. |
| 7. D. F. Angley. | 14. Luke Miller. | 21. John Nicols. |

House.—Jared Benson, of Anoka county, Speaker.

- | | | |
|----------------------|-------------------------|-----------------------|
| 1. J. P. Kidder, | Henry Hill. | M. J. Foster, |
| Rudolph H. Fitz. | 7. K. N. Guiteau, | Reuben Whittemore. |
| 2. Ansel Smith, | G. F. Ackley. | 15. Royal Crane, |
| Jesse H. Soule, | 8. A. N. Nourse, | Augustus Barlow. |
| R. R. Henry. | A. H. Bullis. | 16. Philo Woodruff, |
| 3. R. M. Richardson, | 9. S. S. Grannis, | J. L. Gibbs. |
| W. T. Rigby, | J. M. Gates. | 17. James A. Wiswell, |
| C. A. Ruffee, | 10. J. J. McKey. | Reuben Butters, |
| 4. Jared Benson, | 11. E. S. Youmans, | John L. Meagher. |
| Jonathan Firren. | Thomas P. Dixon. | 18. Hugh Johnson. |
| 5. John A. Coleman, | 12. Thos. H. Armstrong, | 19. Samuel Coffin, |
| Gilbert Graham. | J. P. Moulton. | Wm. Huey. |
| 6. W. G. Butler, | 13. Thomas Conniff. | 20. J. A. Latimer. |
| John S. Letford, | 14. S. A. Hunt, | 21. Andrew R. Kiefer. |

SEVENTH LEGISLATURE.—1865. Assembled January 3. Adjourned March 3.**SENATE.—Lieut. Governor Charles D. Sherwood, President.**

- | | | |
|-----------------------|------------------------|---------------------|
| 1. Edmund Rice. | 8. Levi Nutting. | 15. B. D. Sprague. |
| 2. John McKusick. | 9. J. A. Thatcher. | 16. B. A. Lowell. |
| 3. J. P. Wilson. | 10. Melville C. Smith. | 17. John J. Porter. |
| 4. John S. Pillsbury. | 11. Daniel S. Norton. | 18. L. L. Baxter. |
| 5. Dorilus Morrison. | 12. J. V. Daniels. | 19. Henry A. Swift. |
| 6. G. D. George. | 13. D. Cameron. | 20. D. G. Shillock. |
| 7. D. F. Langley. | 14. Luke Miller. | 21. John Nicols. |

House.—Thomas H. Armstrong, of Olmsted county, Speaker.

- | | | |
|--------------------------|-------------------------|----------------------|
| 1. Charles D. Gilfillan, | C. F. Davis, | William Chalfant, |
| John A. Peckham. | 7. K. N. Guiteau, | E. F. West. |
| 2. L. J. Stark, | Henry W. Tew, | 15. Royal Crane, |
| Ansel Smith, | 8. A. H. Bullis, | C. D. Tuthill. |
| L. A. Huntoon. | Charles Taylor. | 16. J. L. Gibbs, |
| 3. Oscar Taylor, | 9. J. B. Locke, | J. B. Crooker. |
| Louis A. Evans, | William Colville, Jr. | 17. W. H. Patten, |
| W. T. Rigby. | 10. John B. Downer. | L. Z. Rogers, |
| 4. F. M. Stowell, | 11. F. E. Shandrew, | L. C. Harrington. |
| Stephen Hewson. | Charles Griswold. | 18. Stephen H. Jay. |
| 5. Cyrus Aldrich, | 12. Thos. H. Armstrong, | 19. Hamilton Beatty, |
| F. R. E. Cornell. | William Teachout. | Henry Poehler. |
| 6. Frank A. Renz, | 13. F. N. Goodrich. | 20. J. A. Kiester. |
| Henry Hill, | 14. Reuben Whittemore, | 21. John M. Gilman. |

EIGHTH LEGISLATURE.—1866. Assembled January 2. Adjourned March 2.**SENATE.—Lieut. Governor Thomas H. Armstrong, President.**

- | | | |
|-----------------------|---------------------|-----------------------|
| 1. William P. Murray. | 8. Gordon E. Cole. | 15. Samuel Lord. |
| 2. John McKusick. | 9. J. A. Thatcher. | 16. B. A. Lowell. |
| 3. R. M. Richardson. | 10. N. F. Randolph. | 17. Reuben Butters. |
| 4. John S. Pillsbury. | 11. Thomas Simpson. | 18. L. L. Baxter. |
| 5. C. H. Pettit. | 12. J. V. Daniels. | 19. Charles T. Brown. |
| 6. G. D. George. | 13. D. L. Buell. | 20. D. G. Shillock. |
| 7. D. F. Langley. | 14. Luke Miller. | 21. George L. Otis. |

House.—James B. Wakefield, of Faribault county, Speaker.

- | | | |
|--------------------|----------------------|-------------------------|
| 1. William Branch, | Chauncey W. Griggs. | William Chalfant, |
| Parker Paine. | 7. R. C. Masters, | John Hobart. |
| 2. Robert Watson, | J. D. Smith. | 15. C. J. Felch, |
| J. B. H. Mitchell, | 8. J. S. Archibald, | D. B. Johnson. |
| Smith Ellison. | Isaac Pope. | 16. J. B. Crooker, |
| 3. N. F. Barnes, | 9. Sylvester Dickey, | Augustus Armstrong. |
| Thomas Cathcart, | Warren Bristol. | 17. A. K. Maynard, |
| B. Overpeck. | 10. William Brown. | D. Buck, |
| 4. E. W. Cutter, | 11. E. S. Lawrence, | J. G. Thompson. |
| A. R. Hayden. | W. W. Buck. | 18. S. H. Jay. |
| 5. Aaron Gould, | 12. R. D. Hathaway, | Thomas Russell. |
| Jonas H. Howe. | B. F. Perry. | 19. S. G. Honner. |
| 6. Dana E. King, | 13. J. P. Schaller. | 20. James B. Wakefield. |
| L. Harrington, | 14. J. Q. Farmer, | 21. Herman Trott. |

APPORTIONMENT OF 1866.

Senate, 22 members; **house,** 47 members. Districts: 1. Ramsey County. 2. Washington, Chisago, Pine and Kanabec. 3. Stearns, Todd, Cass, Wadena, Otter Tail, Andy Johnson, Clay, Douglas, Becker, Polk, Pembina, Morrison, Crow Wing, Aitkin, Itasca, Buchanan, Carlton, St.

Louis and Lake. 4. Hennepin East, Manomin, Anoka, Sherburne, Benton, Isanti and Mille Lacs. 5. Hennepin West. 6. Wright, Meeker, McLeod, Kandiyohi and Monongalia. 7. Dakota. 8. Rice. 9. Goodhue. 10. Wabasha. 11. Winona. 12. Olmsted. 13. Houston. 14. Fillmore. 15. Mower. 16. Steele, Waseca and Freeborn. 17. Blue Earth and Watonwan. 18. Scott. 19. Nicollet, Brown, Sibley, Redwood, Renville, Pierce and Davis. 20. Faribault, Martin, Jackson, Cottonwood, Murray, Pipestone and Rock. 21. Carver. 22. Le Sueur.

NINTH LEGISLATURE.—1867. Assembled January 8. Adjourned March 8.

SENATE.—Lieut. Governor Thomas H. Armstrong, President.

- | | | |
|--------------------------|----------------------|-------------------------|
| 1. William P. Murray. | 9. Warren Bristol. | 17. Lewis Porter. |
| 2. William H. C. Folsom. | 10. J. L. Armstrong. | 18. L. L. Baxter. |
| 3. Louis A. Evans. | 11. William H. Yale. | 19. Adam Buck. |
| 4. John S. Pillsbury. | 12. J. V. Daniels. | 20. J. B. Wakefield. |
| 5. J. C. Whitney. | 13. D. T. Temple. | 21. Chauncey W. Griggs. |
| 6. H. L. Gordon. | 14. Luke Miller. | 22. Reuben Butters. |
| 7. N. C. Draper. | 15. Samuel Lord. | |
| 8. O. F. Perkins. | 16. Aug. Armstrong. | |

HOUSE.—John Q. Farmer, of Fillmore county, Speaker.

- | | | |
|------------------------|--------------------|------------------------|
| 1. Edmund Rice, | Isaac Pope. | J. Q. Farmer, |
| Cushman K. Davis, | L. K. Aaker, | G. Oleson. |
| Charles H. Lienau. | J. F. Mitchell, | 15. C. J. Felch, |
| 2. Ebenezer Ayers, | R. B. Wilson. | 20. D. B. Johnson, Jr. |
| Harry A. Jackson. | 10. S. A. Kemp, | 16. W. H. Twiford, |
| 3. N. H. Miner, | J. W. Knapp. | William Brisbane, |
| N. Richardson. | 11. W. W. Buck, | James E. Smith. |
| 4. H. F. Blodgett. | M. H. Dunnell, | 17. J. A. Reed, |
| 5. A. A. Ames, | A. C. Smith. | Brown Yates. |
| Aaron Gould, | 12. B. F. Perry, | 18. Morris Hanft. |
| John Schoski. | J. K. Randall, | 19. Charles T. Brown, |
| 6. Dana E. King, | Caleb Sawyer. | D. G. Shillock. |
| P. W. Savage. | 13. B. S. Andrews, | 20. A. Andrews. |
| 7. J. H. Donaldson, | E. H. Kennedy. | 21. Eli F. Lewis. |
| S. C. Howell. | 14. W. W. Braden, | 22. A. K. Maynard. |
| 8. Charles A. Wheaton, | N. P. Colburn, | |

TENTH LEGISLATURE.—1868. Assembled January 7. Adjourned March 6.

SENATE.—Lieut. Governor Thomas H. Armstrong, President.

- | | | |
|----------------------|------------------------|----------------------|
| 1. George L. Becker. | 9. Warren Bristol. | 17. E. P. Freeman. |
| 2. W. H. C. Folsom. | 10. J. L. Armstrong. | 18. L. L. Baxter. |
| 3. C. A. Gilman. | 11. Benjamin Franklin. | 19. C. T. Brown. |
| 4. J. S. Pillsbury. | 12. J. V. Daniels. | 20. J. B. Wakefield. |
| 5. C. H. Pettit. | 13. George F. Potter. | 21. C. W. Griggs. |
| 6. H. L. Gordon. | 14. Luke Miller. | 22. Reuben Butters. |
| 7. Seagrave Smith. | 15. W. E. Harris. | |
| 8. O. F. Perkins. | 16. Aug. Armstrong. | |

HOUSE.—John Q. Farmer, of Fillmore county, Speaker.

- | | | |
|-----------------------|----------------------|------------------------|
| 1. William P. Murray, | Jesse Ames. | W. W. Braden, |
| D. C. Jones, | 9. E. G. Comstock, | William Meighen. |
| Charles H. Lienau. | K. K. Finseth, | 15. D. A. Shaw, |
| 2. J. W. Furber, | J. F. Pingrey. | E. K. Proper. |
| Thomas Lowell. | 10. George Bryant, | 16. William R. Kenyon, |
| 3. D. G. Pettijohn, | Frank W. Seeley. | J. E. Smith. |
| N. H. Miller. | 11. H. W. Hill. | George A. La Dow. |
| 4. Samuel Ross. | George B. Dresbach, | 17. John A. Reed, |
| C. D. Davidson. | John Ball. | O. O. Pitcher. |
| Charles H. Clark. | 12. Charles Stewart, | 18. William Henry. |
| John H. Hechtman. | S. W. Eaton, | 19. John Rudolph, |
| 6. Lewis Harrington, | Caleb Sawyer. | Adam Buck. |
| J. B. Salisbury. | 13. J. P. Schaller. | 20. A. B. Colton. |
| 7. R. J. Chewing. | Isaac Thompson. | 21. Isaac Lewis. |
| Robert Foster. | 14. John Q. Farmer, | 22. Dennis Doyle. |
| 8. Christian Erd, | Hiram Walker. | |

ELEVENTH LEGISLATURE.—1869. Assembled January 5. Adjourned March 5.

SENATE.—Lieut. Governor Thomas H. Armstrong, President.

- | | | |
|--------------------------|----------------------|-------------------------|
| 1. George L. Becker. | 9. Warren Bristol. | 17. E. P. Freeman. |
| 2. J. N. Castle. | 10. W. W. Prindle. | 18. William Henry. |
| 3. C. A. Gilman. | 11. S. B. Sheardown. | 19. Charles T. Brown. |
| 4. William Lochren. | 12. J. A. Leonard. | 20. James B. Wakefield. |
| 5. Curtis H. Pettit. | 13. G. F. Potter. | 21. C. W. Griggs. |
| 6. Dana E. King. | 14. A. Bergen. | 22. E. R. Smith. |
| 7. Seagrave Smith. | 15. W. E. Harris. | |
| 8. George F. Batchelder. | 16. J. B. Crooker. | |

House.—Chester D. Davidson, of Hennepin county, Speaker.

- | | | |
|--|---|---|
| 1. John M. Gilman,
James J. Egan,
Paul Faber. | 9. E. Hollister.
L. K. Aaker,
A. J. Grover,
C. C. Webster. | J. G. McGrew,
William Meighen. |
| 2. Joseph Haskell,
W. H. C. Folsom. | 10. George Bryant,
A. Thibbets. | 15. T. J. Hunt,
E. K. Proper. |
| 3. Ludwig Robbers,
William E. Hicks. | 11. C. Bohn,
Sam V. Hyde. | 16. Aug. Armstrong,
E. Easton,
W. Smith. |
| 4. A. M. Fridley. | J. Q. A. Vale. | 17. O. O. Pitcher,
W. C. Rhodes. |
| 5. C. D. Davidson,
A. R. Hall,
Charles H. Clark. | 12. R. D. Hathaway,
B. S. Larson,
John Lathrop. | 18. J. L. McDonald.
19. J. C. Rudolph,
J. C. Stoever. |
| 6. W. W. Patterson,
D. Pile. | 13. Tosten Johnson,
Isaac Thompson. | 20. J. W. Hunter.
21. L. L. Baxter. |
| 7. R. J. Chewing,
R. Smith. | 14. D. D. Hammer,
John Hobert, | 22. R. H. Everett. |
| 8. W. J. Sibbison, | | |

TWELFTH LEGISLATURE.—1870. Assembled January 4. Adjourned March 4.

SENATE.—Lieut. Governor William H. Yale, President.

- | | | |
|--------------------------|--------------------|-----------------------|
| 1. George L. Becker. | 9. Charles Hill. | 17. B. F. Smith. |
| 2. J. N. Castle. | 10. W. S. Jackson. | 18. William Henry. |
| 3. H. C. Wait. | 11. C. F. Buck. | 19. William Pfaender. |
| 4. William Lochren. | 12. J. A. Leonard. | 20. J. A. Latimer. |
| 5. C. H. Pettit. | 13. D. L. Buell. | 21. L. L. Baxter. |
| 6. Dana E. King. | 14. D. B. Sprague. | 22. E. R. Smith. |
| 7. R. J. Chewing. | 15. Samuel Lord. | |
| 8. George F. Batchelder. | 16. J. B. Crooker. | |

House.—John L. Merriam, of Ramsey county, Speaker.

- | | | |
|--|--|--|
| 1. John L. Merriam,
J. Gilman,
Paul Faber. | 9. William Close.
John Miller,
Orin Densmore,
Giles Slocum. | M. Scanlan,
S. G. Canfield. |
| 2. William Lowell,
J. S. Norris. | 10. John Gage,
A. J. Fowler. | 15. G. M. Cammeron,
H. A. Brown. |
| 3. John L. Wilson,
Isaac Thorson. | 11. C. M. Waterman,
John Bullen,
John M. McCool. | 16. W. C. Young,
H. W. Rullison,
A. C. Wedge. |
| 4. A. M. Fridley. | 12. Charles Stewart,
S. W. Graham,
B. S. Larson. | 17. R. Crandall.
John F. Meagher. |
| 5. A. R. Hall,
E. A. Rice,
J. H. Pond. | 13. W. E. Potter,
Nathan Vance. | 18. John L. McDonald.
19. William L. Couplin,
P. H. Swift. |
| 6. B. Abbott,
A. H. Reed. | 14. William Barton,
Ole C. Bratrud, | 20. M. E. L. Shanks.
21. J. K. Cullen. |
| 7. John Flannegan,
William Jones. | | 22. John A. Pfaar. |
| 8. Henry Drought, | | |

THIRTEENTH LEGISLATURE.—1871. Assembled January 8. Adjourned March 3.

SENATE.—Lieut. Governor William H. Yale, President.

- | | | |
|----------------------|------------------------|-----------------------|
| 1. George L. Becker. | 9. Charles Hill. | 17. B. F. Smith. |
| 2. D. M. Sabin. | 10. N. S. Teft. | 18. J. L. McDonald. |
| 3. H. C. Wait. | 11. C. F. Buck. | 19. William Pfaender. |
| 4. J. S. Pillsbury. | 12. Leonard B. Hodges. | 20. C. W. Thompson. |
| 5. C. H. Pettit. | 13. D. L. Buell. | 21. L. L. Baxter. |
| 6. W. T. Bonniwell. | 14. J. Q. Farmer. | 22. M. Doran. |
| 7. R. T. Chewing. | 15. Samuel Lord. | |
| 8. John H. Case. | 16. W. H. Young. | |

House.—John L. Merriam, of Ramsey county, Speaker.

- | | | |
|--|---|--|
| 1. John L. Merriam,
H. H. Sibley,
Christ Stahlman. | 9. Henry Platt.
Orin Densmore,
T. G. Pearson,
A. P. Jackson. | Hans Valder,
J. E. Atwater. |
| 2. L. K. Stannard,
Joseph Haskell. | 10. F. J. Collier,
A. J. Fowler. | 15. Harlan W. Page.
W. G. Telfer. |
| 3. W. S. Moore,
Luke Marvin. | 11. J. M. McCool,
S. Y. Hyde. | 16. William Brisbane,
A. C. Wedge,
F. B. Davis. |
| 4. A. M. Fridley. | J. Q. A. Vale. | 17. J. F. Meagher,
James B. Hubbell. |
| 5. W. D. Washburn,
A. R. Hall,
A. J. Underwood. | 12. R. A. Jones,
Thomas Phelps,
William Sommerville. | 18. W. V. Sencerbox.
19. W. L. Couplin,
J. S. G. Honner. |
| 6. W. H. Greenleaf,
Andrew Raitson. | 13. Timan Gilbertson,
Tosten Johnson. | 20. A. L. Patchen. |
| 7. J. H. Flannegan,
D. E. Eyre. | 14. N. P. Colburn,
H. S. Griswold. | 21. J. A. C. Flood.
22. L. H. Bullis. |
| 8. Ara Barton, | | |

APPORTIONMENT OF 1871.

- FIRST DISTRICT—Houston county—One senator and four representatives.
 SECOND DISTRICT—Fillmore county in part—One senator and three representatives.
 THIRD DISTRICT—Fillmore county in part—One senator and three representatives.
 FOURTH DISTRICT—Mower county—One senator and two representatives.
 FIFTH DISTRICT—Freeborn county—One senator and two representatives.
 SIXTH DISTRICT—Faribault county—One senator and two representatives.
 SEVENTH DISTRICT—Winona county in part—One senator and two representatives.
 EIGHTH DISTRICT—Winona county in part—One senator and three representatives.
 NINTH DISTRICT—Olmsted county in part—One senator and two representatives.
 TENTH DISTRICT—Olmsted county in part—One senator and two representatives.
 ELEVENTH DISTRICT—Dodge county—One senator and two representatives.
 TWELFTH DISTRICT—Steele county—One senator and two representatives.
 THIRTEENTH DISTRICT—Waseca county—One senator and two representatives.
 FOURTEENTH DISTRICT—Blue Earth county—One senator and five representatives.
 FIFTEENTH DISTRICT—Wabasha county—One senator and four representatives.
 SIXTEENTH DISTRICT—Goodhue county in part—One senator and two representatives.
 SEVENTEENTH DISTRICT—Goodhue county in part—One senator and three representatives.
 EIGHTEENTH DISTRICT—Rice county—One senator and five representatives.
 NINETEENTH DISTRICT—Le Sueur county—One senator and three representatives.
 TWENTIETH DISTRICT—Dakota county—One senator and five representatives.
 TWENTY-FIRST DISTRICT—Scott county—One senator and two representatives.
 TWENTY-SECOND DISTRICT—Washington county—One senator and three representatives.
 TWENTY-THIRD DISTRICT—Ramsey county in part—One senator and two representatives.
 TWENTY-FOURTH DISTRICT—Ramsey county in part—One senator and three representatives.
 TWENTY-FIFTH DISTRICT—Hennepin county in part, Anoka and Isanti counties—One senator and two representatives.
 TWENTY-SIXTH DISTRICT—Hennepin county in part—One senator and four representatives.
 TWENTY-SEVENTH DISTRICT—Hennepin county in part—One senator and three representatives.
 TWENTY-EIGHTH DISTRICT—Chisago, Pine, Kanabec and Aitkin counties—One senator and one representative.
 TWENTY-NINTH DISTRICT—Lake, Itasca, Carlton, Cass and St. Louis counties—One senator and one representative.
 THIRTIETH DISTRICT—Sherburne, Benton, Morrison, Crow Wing and Mille Lacs counties—One senator and one representative.
 THIRTY-FIRST DISTRICT—Stearns county—One senator and four representatives.
 THIRTY-SECOND DISTRICT—Wright county—One senator and two representatives.
 THIRTY-THIRD DISTRICT—Carver county—One senator and three representatives.
 THIRTY-FOURTH DISTRICT—Nicollet and Renville counties—One senator and three representatives.
 THIRTY-FIFTH DISTRICT—Mecker county—One senator and one representative.
 THIRTY-SIXTH DISTRICT—Sibley and McLeod counties—One senator and three representatives.
 THIRTY-SEVENTH DISTRICT—Redwood, Brown and Lyon counties—One senator and two representatives.
 THIRTY-EIGHTH DISTRICT—Martin, Jackson, Nobles, Rock, Watonwan, Cottonwood, Murray and Pipestone counties—One senator and three representatives.
 THIRTY-NINTH DISTRICT—Douglas, Pope, Stevens, Grant, Big Stone and Lake counties—One senator and two representatives.
 FORTIETH DISTRICT—Kandiyohi, Swift and Chippewa counties—One senator and one representative.
 FORTY-FIRST DISTRICT—Otter Tail, Wilkin, Wadena, Todd, Beltrami, Polk, Clay, Becker, Traverse and Pembina counties—One senator and two representatives.
 Forty-one senators and one hundred and six representatives.

FOURTEENTH LEGISLATURE.—1872. Assembled January 2. Adjourned March 1.

SENATE.—Lieut. Governor William H. Yale, President.

- | | | |
|------------------------|------------------------|-------------------------|
| 1. D. L. Buell. | 15. Hugh P. Wilson. | 29. William W. Billson. |
| 2. Thomas H. Everts. | 16. Lucius F. Hubbard. | 30. John O. Haven. |
| 3. John Q. Farmer. | 17. Giles Slocum. | 31. E. M. Wright. |
| 4. Sherman Page. | 18. G. W. Batchelder. | 32. G. A. Ruckholdt. |
| 5. H. D. Brown. | 19. L. Z. Rogers. | 33. L. L. Baxter. |
| 6. E. H. Hutchins. | 20. R. J. Chewning. | 34. Marshall B. Stone. |
| 7. Samuel S. Beman. | 21. R. H. Rose. | 35. Charles E. Cutts. |
| 8. William H. Stevens. | 22. D. M. Sabin. | 36. Henry Poehler. |
| 9. Milo White. | 23. I. V. D. Heard. | 37. William Pfaender. |
| 10. O. S. Porter. | 24. John Nicols. | 38. William D. Rice. |
| 11. J. H. Clark. | 25. A. C. Morrill. | 39. Ole Peterson. |
| 12. Amos Cogswell. | 26. Levi Butler. | 40. Andrew Railson. |
| 13. James E. Child. | 27. William P. Ankeny. | 41. John O. Milne. |
| 14. John F. Meagher. | 28. Jonas Lindall. | |

HOUSE.—A. R. Hall, of Hennepin county, Speaker.

- | | | |
|-----------------------|-----------------------|---------------------------|
| 1. W. F. Weber, | 15. James Thompson, | C. F. Adams, |
| John H. Smith, | John Vandyke, | Loren Fletcher. |
| P. Rosendahl, | George Bryant, | 27. A. R. Hall, |
| L. R. Hall, | A. Boss, | Z. Demeules, |
| 2. John Larson, | J. C. Pierce, | F. L. Morse. |
| A. H. E. Dayton, | J. Finney, | 28. Adolph Munch. |
| L. Bothum, | 17. T. P. Kellett, | 29. Edgar Nash. |
| 3. A. H. Trow, | G. K. Norsvig, | 30. N. Richardson. |
| M. Eggleston, | John Stanton, | 31. J. M. Rosenberger, |
| P. McCracken, | 18. O. Osmundson, | Randolph Holding, |
| 4. John T. Williams, | Ara Barton, | Martin Greeley, |
| J. M. Wickoff, | John Hutchinson, | Alphonso Barto. |
| 5. E. D. Rogers, | Henry Platt, | 32. F. X. Lafond, |
| William Wilson. | H. M. Mattson. | C. B. Jackson. |
| 6. S. P. Child, | George Millard, | 33. F. E. Du Toit, |
| H. Huntington. | Perry Wilson, | Charles Johnson. |
| 7. John L. Blair, | Asa White, | C. H. Lienau. |
| D. Hemmway, | 20. D. F. Langley, | 34. H. E. Wadsworth, |
| 8. H. M. Burchard, | Hugh Durham, | J. C. Hanson, |
| H. A. Corey, | W. A. Gray, | I. H. Dunham. |
| 9. Wm. J. Whipple, | Dan E. Fyre, | 35. William B. Greenleaf. |
| Arthur H. Gaskill, | George A. Wells. | 36. Adam Buck, |
| Peter Fenton. | 21. J. A. Chadderdon, | Liberty Hall, |
| 10. Richard B. Jones, | Martin Quinn, | David H. Adams. |
| Thomas B. Lindsay. | 22. Ebenezer Ayres, | O. S. Reishus, |
| 11. G. B. Cooley, | Hollis R. Murdock, | Henry Weyhe. |
| A. L. Wellman. | J. R. M. Gaskill, | 38. E. Berry. |
| 12. W. W. Wilkin, | 23. John B. Sanborn, | W. W. Murphy, |
| F. B. Davis. | Peter Berkey. | G. C. Chamberlain. |
| 13. Kelsey Curtis, | 24. J. C. Burbank, | F. B. Van Hoesen, |
| John Thompson. | Henry M. Smyth, | G. W. Rockwell. |
| 14. J. A. Wiswell, | Edmund Rice. | 40. J. L. Kitchell. |
| Charles H. Shelby, | 25. Franklin Whitney, | 41. E. E. Corliss. |
| Clark Keyser, | John H. Strong. | L. S. Cravath. |
| H. Capwell, | 26. A. J. Underwood, | |
| Henry Foster. | C. H. Clark, | |

FIFTEENTH LEGISLATURE.—1873. Assembled January 7. Adjourned March 7.

SENATE.—Lieut. Governor William H. Yale, President.

- | | | |
|---------------------|------------------------|-----------------------|
| 1. E. Thompson. | 15. J. Waste. | 29. C. H. Graves. |
| 2. T. H. Everts. | 16. L. F. Hubbard. | 30. John O. Haven. |
| 3. William Meighen. | 17. John W. Peterson. | 31. H. C. Burbank. |
| 4. N. K. Noble. | 18. G. W. Batchelder. | 32. G. A. Buckholdt. |
| 5. T. J. Johnsrud. | 19. Freeman Talbot. | 33. L. L. Baxter. |
| 6. E. H. Hutchins. | 20. R. J. Chewning. | 34. M. B. Stone. |
| 7. S. S. Beman. | 21. John L. MacDonald. | 35. Charles E. Cutts. |
| 8. W. H. Stevens. | 22. D. M. Sabin. | 36. Henry Poehler. |
| 9. Milo White. | 23. Edmund Rice. | 37. J. S. G. Honner. |
| 10. O. S. Porter. | 24. John Nicols. | 38. W. D. Rice. |
| 11. H. H. Atherton. | 25. J. S. Pillsbury. | 39. J. G. Whittemore. |
| 12. Amos Cogswell. | 26. Levi Butler. | 40. Andrew Railson. |
| 13. W. G. Ward. | 27. R. B. Langdon. | 41. J. G. Nelson. |
| 14. J. F. Meagher. | 28. J. Lindall. | |

House.—A. R. Hall, of Hennepin county, Speaker.

- | | | |
|---|--|---|
| 1. Tosten Johnson,
A. Beard,
M. L. Cooper,
P. H. Rosendahl. | 15. N. A. Gesner,
T. S. Vandyke,
Frank L. Meacham,
William H. Campbell. | 27. Chas. H. Clarke,
C. F. Adams.
A. R. Hall,
Z. Demeules,
M. C. Comerford. |
| 2. Arne Arneson,
Horace Wheeler,
Niles Carpenter. | 16. W. C. Williston,
H. F. Armstrong. | 28. Joel G. Ryder. |
| 3. T. P. Baldwin,
H. M. Daniel,
Peter McCracken. | 17. T. P. Kellet,
G. K. Norsvig,
Arthur Flom. | 29. E. G. Swanstrom. |
| 4. O. O. Finhert,
E. J. Stimson. | 18. Osmund Osmundson,
Elias Hobbs,
S. C. Dunham,
J. B. Hopkins,
Andrew Thompson. | 30. T. F. Knappen. |
| 5. J. W. Devereaux,
E. D. Rogers. | 19. Frank Becker,
J. C. Swain,
Lewis Stowe. | 31. Henry Krebs,
Hubert Rieland,
Bartholomew Pritz,
Alphonso Barto. |
| 6. S. P. Child,
M. A. Hawkes. | 20. A. E. Rich,
Peter Ficker,
J. F. Dilley,
J. L. Lewis,
D. C. Johnson. | 32. J. E. Jenks,
T. G. Mealey. |
| 7. Collins Rice,
C. W. Trisler. | 21. J. W. Sencerbox,
Joseph Chadderdon. | 33. Fred E. Du Toit,
Chas. W. Buchmann,
Matthew Kelley. |
| 8. H. A. Cory,
George P. Wilson,
J. P. Neville. | 22. E. W. Durant,
James H. Huanin,
J. R. M. Gaskill. | 34. Francis Baasen,
E. St. Julien Cox,
David Benson. |
| 9. M. L. Tibbets,
Marcus Wing. | 23. J. N. Rogers,
H. H. Miller. | 35. William H. Greenleaf. |
| 10. Thomas B. Lindsay,
Manley C. Fuller. | 24. George Benz,
H. A. Castle,
H. J. Brainard. | 36. H. A. Child,
A. M. Schell,
Hamilton Beatty. |
| 11. John N. Hanson,
E. W. Westcott. | 25. James McCann,
Daniel Anderson. | 37. J. W. Blake,
C. C. Brandt. |
| 12. W. W. Wilkin,
A. Colquhoun. | 26. C. B. Tirrell,
L. Fletcher. | 38. J. W. Seager,
Edwin Berry,
Stephen Miller. |
| 13. John Thompson,
J. L. Saufferer. | | 39. Warren Adley,
G. W. Rockwell. |
| 14. Jacob Pfaaf,
H. S. Howe,
Thomas C. Charles,
John A. Peterson,
John A. Reed. | | 40. G. W. Frink. |
| | | 41. J. V. Brower,
William Felton. |

SIXTEENTH LEGISLATURE.—1874. Assembled January 6. Adjourned March 6.

SENATE.—Lieut. Governor Alphonso Barto, President.

- | | | |
|----------------------|------------------------|-------------------------|
| 1. E. Thompson. | 15. J. P. Waste. | 29. C. H. Graves. |
| 2. C. H. Conkey. | 16. L. F. Hubbard. | 30. George W. Benedict. |
| 3. William Mcighen. | 17. J. W. Peterson. | 31. H. C. Burbank. |
| 4. E. H. Wells. | 18. Thomas H. Buckham. | 32. T. G. Mealey. |
| 5. T. J. Jonsrud. | 19. Freeman Talbot. | 33. L. L. Baxter. |
| 6. S. P. Child. | 20. Ignatius Donnelly. | 34. E. St. Julien Cox. |
| 7. S. S. Beman. | 21. J. L. Macdonald. | 35. Charles E. Cutts. |
| 8. Charles H. Berry. | 22. William McKusick. | 36. J. Frankenfield. |
| 9. Milo White. | 23. Edmund Rice. | 37. J. S. G. Honner. |
| 10. I. M. Westfall. | 24. E. F. Drake. | 38. E. P. Freeman. |
| 11. H. H. Atherton. | 25. J. S. Pillsbury. | 39. J. G. Whittemore. |
| 12. Amos Cogswell. | 26. Levi Butler. | 40. E. A. Rice. |
| 13. W. G. Ward. | 27. R. B. Langdon. | 41. J. G. Nelson. |
| 14. M. S. Wilkinson. | 28. R. K. Burrows. | |

House.—A. R. Hall, of Hennepin county, Speaker.

- | | | |
|---|--|---|
| 1. William McArthur,
M. J. McDonnell,
E. W. Trask,
David Taylor. | 8. J. P. Perry,
O. M. Lord,
William Beals. | 15. P. H. Rahilly,
Ed. Drury,
James Lawrence,
J. K. Smith. |
| 2. W. N. Gilmore,
A. K. Hanson,
J. C. Greer. | 9. John Hyslop,
C. T. Shellman. | 16. W. C. Williston,
Leland Jones. |
| 3. W. A. Pease,
Robert L. Fleming,
J. W. Graling. | 10. M. Dossall,
T. F. Olds. | 17. C. R. White,
N. J. Otun,
John Stanton. |
| 4. Gunder Halvorson,
A. E. Peck. | 11. John N. Hanson,
W. H. Parmlee. | 18. B. M. James,
H. E. Barron,
J. H. Passon. |
| 5. Evan Morgan,
Warren Buell. | 12. C. S. Crandall,
J. M. Sloan. | 19. H. B. Martin,
L. M. Healy. |
| 6. J. P. West,
T. G. Pond. | 13. L. D. Smith,
James E. Child. | John Taylor,
Frank Becker,
Vincent Kletscha. |
| 7. J. B. Norton,
Collins Rice. | 14. Isaac Smith,
D. W. Burlison,
Silas Kenworthy,
N. W. Dickerson,
Robert H. Hughes. | |

- | | | |
|--|---|---|
| 20. D. F. Langley,
J. F. Dilley,
George Auge,
George A. Wells,
Peter Ficker. | 26. C. B. Tirrell,
L. Fletcher,
C. F. Adams,
C. H. Pettit. | 34. John True,
John N. Treadwell,
Peter H. McDermid,
David Benson. |
| 21. L. M. Brown,
Edward Delaney. | 27. A. R. Hall,
F. L. Morse,
John Hechtman. | 35. Andrew Nelson. |
| 22. J. A. McClusky,
Charles Eckdall,
D. B. Loomis. | 28. F. H. Pratt. | 36. John Groetsch,
L. Gillick,
W. F. Babcock. |
| 23. John X. Davidson,
Henry Meyerding. | 29. E. G. Swanstrom. | 37. Z. B. Clark,
Charles Hansing. |
| 24. George Benz,
T. M. Metcalf,
Lorenzo Hoyt. | 30. Moses Lafond. | 38. J. F. Daniels,
Ole O. How,
N. H. Manning. |
| 25. C. T. Woodbury,
Lyman Brown. | 31. N. P. Barnes,
Hubert Ricland,
Charles Walker,
Joseph Martin. | 39. Warren Adley,
Henry Foss. |
| | 32. Thomas McIrose,
Valentine Eppel. | 40. Henry Hill. |
| | 33. E. Harrison,
Henry R. Denney. | 41. J. W. Mason,
C. B. Jordan. |

SEVENTEENTH LEGISLATURE.—1875. Assembled January 5. Adjourned March 5.

SENATE.—Lieut. Governor Alphonso Barto, President.

- | | | |
|------------------------|------------------------|--------------------------|
| 1. J. H. Smith. | 15. J. E. Doughty. | 29. C. H. Graves. |
| 2. C. H. Conkey. | 16. L. F. Hubbard. | 30. George W. Benedict |
| 3. William Meighen. | 17. A. K. Finseth. | 31. Joseph Casper. |
| 4. E. H. Wells. | 18. Thomas S. Buckham. | 32. T. G. Mealy. |
| 5. Thos. H. Armstrong. | 19. Michael Doran. | 33. C. H. Lienau. |
| 6. S. P. Child. | 20. Ignatius Donnelly. | 34. E. St. Julien Cox. |
| 7. H. W. Hill. | 21. J. L. Macdonald. | 35. A. Nelson. |
| 8. Charles H. Berry. | 22. William McKusick. | 36. Jacob Frankensfield. |
| 9. Milo White. | 23. William P. Murray. | 37. John W. Blake. |
| 10. I. M. Westfall. | 24. E. F. Drake. | 38. E. P. Freeman. |
| 11. J. H. Clark. | 25. J. S. Pillsbury. | 39. K. Nelson. |
| 12. Amos Cogswell. | 26. Levi Butler. | 40. A. E. Rice. |
| 13. Peter McGovern. | 27. R. B. Langdon. | 41. H. G. Page. |
| 14. M. S. Wilkison. | 28. W. H. C. Folsom. | |

HOUSE.—W. R. Kinyon, of Steele county, Speaker.

- | | | |
|--|--|---|
| 1. John McNelly,
William M. Snure,
M. J. McDonald,
E. N. Goodrich. | 15. Edward Drury,
Wm. P. Dunnington,
W. S. Baxter,
John A. Jackson. | 26. C. H. Pettit,
C. H. Clarke,
L. Fletcher,
A. Ingerson. |
| 2. H. C. Grover,
J. M. Wheat,
N. E. Ellertson. | 16. Robert Deakin,
Rudolph Kruger. | 27. Geo. A. Camp,
Frank L. Morse,
Daniel Bassett. |
| 3. E. W. Farrington,
R. L. Fleming,
Dwight Rathbun. | 17. C. H. Rosworth,
N. J. Ottun,
F. Peterson. | 28. L. J. Stark. |
| 4. John S. Irgens,
Charles F. Greening. | 18. T. B. Clement,
J. B. Hopkins,
J. S. Allen. | 29. J. J. Egan. |
| 5. Henry Tunell,
Richard Fitzgerald. | 19. Andrew Thompson,
H. B. Martin. | 30. C. H. Chadbourne. |
| 6. J. P. West,
F. M. Pierce. | 20. Thomas Collins,
R. L. Nason,
T. H. Smullen. | 31. C. A. Gilman,
W. Mertz,
B. Pirz. |
| 7. A. Heim,
H. M. Dixon. | 21. John Byers,
Nicholas McGree,
J. C. McCarthy. | 32. M. A. Taylor. |
| 8. H. M. Burchard,
C. B. Sinclair,
E. B. Drew. | 22. Andrew Keegan,
Frank Merrill. | 33. Nathan Warner,
Valentine Eppel. |
| 9. L. M. Gaskill,
Burr Deuel. | 23. James Chadderdon. | 34. L. L. Baxter,
Christ Ackerman,
J. G. Maetzhold. |
| 10. J. G. Daniels,
William Brown. | 24. J. W. Furber,
E. W. Durant. | 35. John N. Treadwell,
P. H. McDermid,
David Benson. |
| 11. E. W. Westcott,
William Wheeler. | 25. John E. Mower. | 36. N. C. Hines. |
| 12. W. R. Kinyon,
Hugh Murray. | 26. William Crooks,
H. H. Miller. | 37. John J. Mullen,
Lawrence Gillick,
A. M. Schnell. |
| 13. Morris H. Lamb,
Joseph Minges. | 27. George Benz,
F. R. Delano. | 38. H. S. Berg. |
| 14. James A. James,
Robert H. Hughes,
D. W. Burlison,
E. F. Champlin,
Lysander Cook. | 28. Lorenzo Hoyt,
C. T. Woodbury,
Daniel Anderson. | 39. Knud H. Helling,
Charles F. Crosby,
E. Berry,
Thomas Rutledge. |
| | | 40. Martin Stow,
J. G. Whitmore. |
| | | 41. L. K. Stone,
Soren Listoe,
R. L. Frazee. |

EIGHTEENTH LEGISLATURE.—1876. Assembled January 4. Adjourned March 3.

SENATE.—Lieut. Governor J. B. Wakefield, President.

- | | | |
|-------------------------|------------------------|-----------------------|
| 1. J. H. Smith. | 15. J. E. Doughty. | 29. C. H. Graves. |
| 2. C. A. Conkey. | 16. W. C. Williston. | 30. Lewis Mayo. |
| 3. William Meighen. | 17. A. K. Finseth. | 31. Joseph Casper. |
| 4. R. I. Smith. | 18. J. M. Archibald. | 32. J. N. Stacy. |
| 5. Thomas H. Armstrong. | 19. Michael Doran. | 33. C. H. Lienau. |
| 6. J. P. West. | 20. Ignatius Donnelly. | 34. J. T. Schoenbeck. |
| 7. H. W. Hill. | 21. J. L. Macdonald. | 35. A. Nelson. |
| 8. W. H. Yale. | 22. E. S. Brown. | 36. Henry Pochler. |
| 9. Milo White. | 23. William P. Murray. | 37. John W. Blake. |
| 10. J. V. Daniels. | 24. James Smith, Jr. | 38. I. P. Durfee. |
| 11. J. H. H. Clark. | 25. J. B. Gibllan. | 39. Knute Nelson. |
| 12. L. L. Wheelock. | 26. Levi Butler. | 40. A. B. Robbins. |
| 13. Peter McGovern. | 27. R. B. Langdon. | 41. H. G. Page. |
| 14. M. S. Wilkinson. | 28. W. H. C. Folsom. | |

HOUSE.—W. R. Kinyon, of Steele county, Speaker.

- | | | |
|------------------------|-----------------------|-----------------------|
| 1. W. E. Potter, | 15. W. R. Murray, | 26. Curtis H. Pettit, |
| M. J. Donnell, | S. L. Campbell, | Leander Gordon, |
| John McNelly, | H. D. Wedge, | John H. Stevens, |
| E. D. Northrup. | E. D. Southard. | C. B. Tirrell. |
| 2. H. M. Onstine, | 16. Charles R. Brink, | 27. A. M. Reid, |
| O. E. Boyum, | Rudolph Kruger. | Daniel Bassett, |
| Tollak Brokken. | 17. Gustavus Westman, | Frank L. Morse. |
| 3. C. Robbins, | Ole P. Huleback. | 28. M. A. Brawley. |
| George Andrews, | B. C. Grover. | 29. George C. Stone. |
| D. Rathbun. | 18. Joseph Covert, | 30. F. X. Goulet. |
| 4. H. F. Deming, | F. A. Noble, | 31. C. A. Gilman, |
| C. F. Greening. | C. H. Grant, | C. Klosterman, |
| 5. H. Tunell, | G. W. Walrath, | W. H. Stinchfield, |
| J. L. Gibbs, | P. Plaisance. | C. D. Lamb. |
| 6. A. R. Moore, | 19. N. Burgess, | N. Warner, |
| C. S. Dunbar. | H. L. Gish, | John Oakes. |
| 7. A. P. Allen, | Wm. Conrad. | 33. J. F. Dilley, |
| O. W. Hunt. | 20. J. F. Norrish, | H. R. Denny, |
| 8. E. B. Drew, | Daniel Ryan, | Jonas Akins. |
| Edward Mott, | C. A. Baker, | 34. D. S. Hall, |
| A. W. Bennett. | M. H. Sullivan, | Andrew Nelson, |
| 9. A. Burnap, | Abraham A. Osborne. | Nicholas Sons. |
| H. M. Stanchfield. | 21. Peter Cleary, | 35. C. E. Cutts. |
| 10. E. P. Whiting, | J. Callender. | 36. Martin Sheely, |
| W. H. White. | 22. James Middleton, | A. P. Fitch, |
| 11. George W. Gleason, | Ole W. Erickson, | A. J. Jones. |
| C. L. Chase. | A. Fredericks. | 37. P. F. Jacobson, |
| 12. W. R. Kinyon, | 23. Wm. Crooks, | William Skiinner. |
| Hugh Murray. | John Lunkenheimer, | 38. J. A. Everett, |
| 13. Robert Earlie, | Fred Richter. | Lee Hensley, |
| Kelsey Curtis. | C. D. Gibllan, | W. H. Mellen. |
| 14. Hiram Gerlick, | W. W. Webber. | 39. Martin Stowe, |
| J. A. James, | 25. F. Whitney, | J. D. Good. |
| Wm. P. Marston, | Daniel Anderson. | 40. J. L. Kitchel. |
| M. M. Clark, | | 41. S. D. Comstock, |
| Wm. Webb. | | John Wait. |

NINETEENTH LEGISLATURE.—1877. Assembled January 2. Adjourned March 2.

SENATE.—Lieut. Governor J. B. Wakefield, President.

- | | | |
|------------------------|------------------------|-----------------------|
| 1. John McNelly, | 15. James McIlench. | 29. E. G. Swanstrom. |
| 2. C. A. Conkey. | 16. W. C. Williston. | 30. Louis Mayo. |
| 3. C. G. Edwards. | 17. A. K. Finseth. | 31. C. F. Macdonald. |
| 4. R. I. Smith. | 18. J. M. Archibald. | 32. J. N. Stacy. |
| 5. Thos. H. Armstrong. | 19. Michael Doran. | 33. C. H. Lienau. |
| 6. J. P. West. | 20. Ignatius Donnelly. | 34. J. T. Schoenbeck. |
| 7. J. F. Remore. | 21. William Henry. | 35. J. M. Waldron. |
| 8. W. H. Yale. | 22. E. S. Brown. | 36. Henry Pochler. |
| 9. Burr Deuel. | 23. C. A. Morton. | 37. S. A. Hall. |
| 10. J. V. Daniels. | 24. James Smith, Jr. | 38. I. P. Durfee. |
| 11. A. J. Edgerton. | 25. John B. Gibllan. | 39. Knute Nelson. |
| 12. L. L. Wheelock. | 26. Levi Butler. | 40. A. B. Robbins. |
| 13. P. C. Bailey. | 27. R. B. Langdon. | 41. H. G. Page. |
| 14. M. S. Wilkinson. | 28. W. H. C. Folsom. | |

HOUSE.—J. L. Gibbs, of Freeborn county, Speaker.

- | | | |
|---|--|--|
| 1. Anthony Huyck,
Wm. G. McSpadden,
M. J. McDonnell,
John A. Eberhard. | 15. Lewis H. Garrard,
George R. Hall,
G. Maxwell,
S. L. Campbell. | 26. George H. Johnson,
L. Fletcher,
W. H. Rouse,
J. H. Clark. |
| 2. H. C. Grover,
J. M. Wheat,
Frank Erickson. | 16. Jonathan Finney,
H. B. Wilson. | 27. A. R. Hall,
Andrew G. Smith,
Peter Weinant. |
| 3. D. W. Rathbun,
S. Berg,
P. M. Mosher, | 17. B. C. Grover,
O. P. Huleback,
T. G. Pearson. | 28. W. A. Bentley. |
| 4. S. J. Sanborn,
Hosmer A. Brown. | 18. J. H. Pettys,
H. Schriver,
A. W. McKinstry, | 29. Samuel G. Fulton. |
| 5. J. L. Gibbs,
H. G. Emmonds. | 19. S. B. Coe,
E. C. Knowles,
P. S. Gardner, | 30. John Stumpf. |
| 6. S. P. Child,
Horace H. Gilman. | 20. J. Zimmerman,
M. McKenzie. | 31. Edmund Meagher,
C. A. Gilman,
G. Klosterman,
B. Pitz. |
| 7. Samuel W. Johnson,
L. Kauphusman. | 21. Thomas Howes,
W. B. Truax,
E. G. Rogers, | 32. A. Peterson,
Elijah J. Cutts. |
| 8. C. F. Buck,
J. M. Cole,
Edward Mott. | 22. M. M. Sullivan,
A. A. Osborne. | 33. J. F. Dilley,
W. H. Mills,
Coellos Merriam. |
| 9. Marcus Wing,
T. W. Phelps, | 23. Peter Cleary,
J. W. Callender. | 34. Isaac Lundeen,
W. J. Bean,
David Benson. |
| 10. E. P. Whiting,
George W. Pugh. | 24. L. A. Huntoon,
O. W. Erickson, | 35. L. Rudberg. |
| 11. L. G. Nelson,
Edwin F. Way. | 25. A. Frederick. | 36. Felton Vollmer,
W. T. Bonniwell,
S. B. Beatty. |
| 12. George W. Buffum,
Walter Muir. | 26. William Crooks,
John Lunkenheimer. | 37. David Worst,
E. P. Bertrand. |
| 13. Anthony Sampson,
Fenton Keenan. | 27. John M. Gilman,
E. Rice, | 38. Dr. H. N. Rice,
Lee Hensley,
Christopher H. Smith. |
| 14. H. Cummins,
J. A. James,
W. P. Jones,
George Green,
William Webb, Jr. | 28. B. Magoffin, Jr.
D. Anderson,
G. W. Putnam. | 39. Michael A. Wollan,
Ole Amundson. |
| | | 40. J. P. Jacobson. |
| | | 41. S. G. Comstock,
A. McCrea. |

TWENTIETH LEGISLATURE.—1878. Assembled January 8. Adjourned March 8.

SENATE.—Lieut. Governor J. B. Wakefield, President.

- | | | |
|------------------------|------------------------|-----------------------|
| 1. John McNelly. | 15. James McHench. | 29. E. G. Swannstrom. |
| 2. J. M. Wheat. | 16. J. C. McClure. | 30. W. H. Houlton. |
| 3. C. C. Edwards. | 17. A. K. Finseth. | 31. C. F. Macdonald. |
| 4. G. W. Clough. | 18. T. B. Clement. | 32. T. G. Mealey. |
| 5. Thos. H. Armstrong. | 19. Michael Doran. | 33. C. H. Lienau. |
| 6. D. F. Goodrich. | 20. Ignatius Donnelly. | 34. H. Ahrens. |
| 7. J. F. Remore. | 21. William Henry. | 35. J. M. Waldron. |
| 8. W. S. Drew. | 22. R. F. Hersey. | 36. W. T. Bonniwell. |
| 9. Burr Deuel. | 23. C. A. Morton. | 37. S. A. Hall. |
| 10. D. A. Morrison. | 24. C. D. Gilfillan. | 38. C. H. Smith. |
| 11. A. J. Edgerton. | 25. John B. Gilfillan. | 39. Knute Nelson. |
| 12. E. W. Morehouse. | 26. C. A. Pillsbury. | 40. A. E. Rice. |
| 13. P. C. Bailey. | 27. R. B. Langdon. | 41. H. G. Page. |
| 14. F. H. Waite. | 28. John Shaleen. | |

HOUSE.—C. A. Gilman, of Stearns county, Speaker.

- | | | |
|---|--|--|
| 1. Edmund Null,
Andrew Bye,
Christof Evanson,
Chas. Fetzner. | 7. Horace H. Gilman.
F. C. Robinson,
L. J. Allred. | 14. Fenton Keenan.
O. E. Harvey,
James McBroom,
William Perrin,
Thomas Rohan,
J. S. Larkin. |
| 2. H. Christopherson,
Daniel Currie,
Hans Gunvalson. | 8. George B. Dresbach,
James M. Cole,
Samuel Miller. | 15. William B. Lutz,
S. L. Campbell,
W. H. Feller,
P. H. Rahilly. |
| 3. C. M. Colby,
Francis Hall,
P. Mosher. | 9. John Hyslup,
A. Burnap. | 16. William Colville,
N. C. Crandall. |
| 4. S. J. Sanborn,
H. K. Volstad. | 10. C. E. Stacey,
James Button. | 17. S. C. Wickey,
P. N. Langemo,
S. C. Holland. |
| 5. H. G. Emmonds,
T. W. Purdie. | 11. A. B. Huntley,
M. R. Dresbach. | |
| 6. J. P. West, | 12. George W. Buffum,
Walter Muir. | |
| | 13. J. O. Chandler, | |

- | | | |
|---|--|---|
| 18. J. W. Thompson,
John Thompson,
Stiles M. West,
L. W. Dennison,
J. S. Haselton. | 24. W. H. Mead,
Edmund Rice,
H. J. Brainard. | 33. Peter Parthels,
W. H. Mills,
Jacob Truwe. |
| 19. A. H. E. Lange,
C. N. Pinney,
W. E. Richter. | 25. George W. Putnam,
Baldwin Brown. | 34. Sumner Ladd,
Jacob Klossner, Jr.
J. M. Bowler. |
| 20. Elias Tompkins,
J. L. Lewis,
H. Fanning,
G. W. Dilley,
E. F. Hyland,
George Giles. | 26. W. H. Johnson,
H. G. Hicks,
J. H. Clark,
Edw. McDermott. | 35. W. W. Campbell.
36. J. C. Edson,
S. G. Anderson,
John Geib. |
| 21. Henry Hinds. | 27. Frank L. Morse,
Peter Weinant,
Harry Ghostley. | 37. J. W. Williams.
Charles C. Brandt. |
| 22. William Fowler,
Charles Peterson,
D. M. Sabin. | 28. F. S. Christensen.
29. Samuel G. Fulton. | 38. Frank A. Day,
L. H. Bishop,
Alex. Fiddes. |
| 23. John H. Reaney,
R. C. Wiley. | 30. Nathan Richardson.
31. C. A. Gilman,
D. B. Stanley,
H. S. Emmel,
H. Rieland. | 39. John B. Cowing,
H. W. Stone.
40. Ole O. Lien.
41. Andrew McCrea,
Theodore Holton. |
| | 32. Nathan Warner,
L. H. Rawson. | |

TWENTY-FIRST LEGISLATURE.—1879. Assembled January 7. Adjourned March 7.

SENATE.—Lieut. Governor J. B. Wakefield, President.

- | | | |
|---------------------|----------------------|----------------------|
| 1. D. L. Buell. | 15. P. H. Rahilly. | 29. E. G. Swanstrom. |
| 2. J. M. Wheat. | 16. B. B. Wilson. | 30. J. Simmons. |
| 3. C. S. Powers. | 17. J. A. Thatcher. | 31. C. F. McDonald. |
| 4. W. H. Officer. | 18. T. B. Clement. | 32. T. G. Mealey. |
| 5. A. C. Wedge. | 19. Michael Doran. | 33. W. H. Mills. |
| 6. R. B. Johnson. | 20. C. P. Adams. | 34. H. C. Miller. |
| 7. H. W. Hill. | 21. Henry Hinds. | 35. C. E. Cutts. |
| 8. C. F. Buck. | 22. J. N. Castle. | 36. W. T. Bonniwell. |
| 9. O. H. Page. | 23. J. H. Reaney. | 37. K. H. Helling. |
| 10. D. A. Morrison. | 24. C. D. Gilfillan. | 38. A. D. Perkins. |
| 11. John Gorman. | 25. J. B. Gilfillan. | 39. A. A. Brown. |
| 12. W. W. Wilkins. | 26. C. A. Pillsbury. | 40. A. E. Rice. |
| 13. S. B. Williams. | 27. E. M. Wilson. | 41. Andrew McCrea. |
| 14. Daniel Buck. | 28. John Shaleen. | |

HOUSE.—C. A. Gilman, of Stearns county, Speaker.

- | | | |
|---|---|---|
| 1. Anthony Demo,
J. M. Riley,
W. E. Dunbar,
E. F. West. | 15. W. B. Lutz,
S. L. Campbell,
E. C. Geary,
M. J. Fuller. | 26. H. G. Hicks,
W. H. Johnson,
A. Tharalson,
J. Thompson, Jr. |
| 2. G. C. Grover,
Ole O. Stege,
Nels Ellertson. | 16. C. B. Brink,
Perry George,
S. C. Holland. | 27. John Easter,
Geo. Huhn,
A. J. Smith. |
| 3. E. V. Farrington,
J. N. Graling,
F. McCracken. | 17. N. P. Langemo,
J. A. Bowman,
Seth H. Kenny. | 28. John Dean.
29. H. C. Kendall. |
| 4. J. F. Goodsell,
J. D. Allen. | 18. Hiram Sriver,
L. W. Dennison,
A. Thompson. | 30. A. M. Fridley.
31. C. A. Gilman. |
| 5. S. N. Frisbie,
Hans Christopherson. | 19. Jos. Covert,
D. Butler,
Wm. Weyl. | 32. M. Barrett,
F. E. Bissell,
A. M. Stiles. |
| 6. J. P. West,
T. S. Woolie. | 20. Frank Wrabeck,
D. T. Chamberlain,
D. Roser. | 33. J. N. Stacy,
Henry Mooers,
L. L. Baxter. |
| 7. David McCarthy,
L. Kauphusman. | 21. E. G. Rogers,
Elias Tompkins,
Ed. F. Hyland. | 34. R. H. Denny,
Adam Hill.
35. Ed. O'Hara. |
| 8. E. B. Drew,
Chas. F. Schroth,
Joseph Cooper. | 22. Philip Krautkremer,
P. H. Thornton.
And. Peterson. | 36. C. Amundson,
W. L. Bean.
37. W. M. Campbell. |
| 9. C. E. Starns,
R. A. Jones. | 23. Chas. A. Peterson,
A. M. Dodd. | 38. M. E. Donohue,
J. C. Reibe,
Jacob Korns. |
| 10. Erick C. Himle,
D. C. Fairbank. | 24. Jos. Oppenheim,
R. C. Wiley. | 39. Gorham Powers,
L. P. Bertrand. |
| 11. H. H. Roselbrook,
H. M. Hastings. | 25. W. H. Mead,
James Smith, Jr.,
Peter Bohland. | 40. M. E. J. Shanks,
T. Lambert,
P. J. Kniss. |
| 12. John Thompson,
J. S. Abell. | 26. Jared Benson,
Daniel Anderson. | 41. I. B. Cowing,
Ole N. Barsness.
42. Edward Larsen.
43. S. G. Comstock,
Michael Anderson. |
| 13. Horace Cummings,
Clark Keyser,
E. B. Parker,
E. V. Goff. | | |
| 14. Thomas Bohan. | | |

TWENTY-SECOND LEGISLATURE.—1881. Assembled January 4. Adjourned March 4.

SENATE.—Lieut. Governor C. A. Gilman, President.

- | | | |
|-----------------------|------------------------|----------------------|
| 1. J. B. Shaller. | 15. James G. Lawrence. | 29. John D. Howard. |
| 2. J. M. Wheat. | 16. H. B. Wilson. | 30. J. Simmons. |
| 3. C. S. Powers. | 17. F. J. Johnson. | 31. C. F. Macdonald. |
| 4. W. H. Officer. | 18. T. B. Clement. | 32. T. G. Mealey. |
| 5. A. C. Wedge. | 19. Geo. G. Case. | 33. A. W. Tiffany. |
| 6. R. B. Johnson. | 20. C. P. Adams. | 34. H. C. Miller. |
| 7. S. S. Bennan. | 21. Henry Hinds. | 35. Wm. Campbell. |
| 8. C. F. Buck. | 22. J. N. Castle. | 36. W. T. Bonniwell. |
| 9. Milo White. | 23. Wm. Crooks. | 37. S. D. Peterson. |
| 10. D. A. Morrison. | 24. C. D. Giltillan. | 38. A. D. Perkins. |
| 11. James McLaughlin. | 25. J. B. Giltillan. | 39. L. K. Aaker. |
| 12. W. W. Wilkins. | 26. C. A. Pillsbury. | 40. A. E. Rice. |
| 13. R. S. McCormick. | 27. R. B. Langdon. | 41. Andrew McRea. |
| 14. Daniel Buck. | 28. John Shaleen. | |

HOUSE.—Loren Fletcher, of Hennepin county, Speaker.

- | | | |
|---|--|--|
| 1. H. H. Snure,
O. B. Tone,
H. F. Kohlmiere,
Lewis Redding. | 15. G. D. Post,
H. H. B. McMasters,
E. C. Geary,
E. D. Southard. | 26. Loren Fletcher,
H. G. Hicks,
A. Tharalson,
J. Thompson, Jr. |
| 2. G. A. Hayes,
Ole O. Stedjee,
E. Loveland. | 16. F. W. Hoyt,
F. Tether. | 27. Geo. Huhn,
John Baxter,
A. Roberts. |
| 3. J. N. Graling,
P. McCracken,
Geo. Andrus. | 17. H. P. Hulebak,
A. A. Flom,
C. Hill. | 28. John Dean. |
| 4. J. D. Allen,
P. A. Peterson. | 18. Jno. Thompson,
S. P. Stewart,
R. A. Mott,
W. R. Baldwin,
Philip Plaisance. | 29. H. C. Kendall. |
| 5. Bennett Asleson,
A. F. Denby. | 19. Edwin Purrington,
David Baker,
P. S. Gardner. | 30. C. B. Buckman. |
| 6. A. C. Dunn,
John J. Northness. | 20. Joseph N. Searles,
D. Boser,
J. F. Norrish,
James Kennedy,
R. McAndrews. | 31. L. W. Collins,
Carl Herberger,
D. J. Hanscomb,
Alex. Moore. |
| 7. E. Churchill,
George H. Henry. | 21. J. W. Callender,
P. H. Thornton. | 32. E. J. Cutts,
T. C. Porter. |
| 8. O. B. Gould,
S. B. Sheardown,
Thos. Wilson. | 22. D. M. Sabin,
Andrew Peterson,
Wm. Schmidt. | 33. L. L. Baxter,
H. R. Denny,
C. G. Holgren. |
| 9. C. A. Butterfield,
Ole Juelson. | 23. Jno. B. Sanborn,
R. C. Wiley. | 34. T. M. Cornish,
C. Amundson,
Jacob Klossner, Jr. |
| 10. O. S. Porter,
J. V. Daniels. | 24. C. W. Griggs,
Jas. Smith, Jr.,
P. Bohland. | 35. O. M. Linnell. |
| 11. C. S. Kneeland,
O. B. Kidder. | 25. T. H. Caine,
G. W. Putnam. | 36. M. A. Donohue,
E. A. Child,
W. J. Ives. |
| 12. H. H. Rosebrock,
A. Colquhoun. | | 37. J. C. Zeiske,
G. W. Braley. |
| 13. Christoph Wagner,
D. J. Dodge. | | 38. J. A. Armstrong,
W. D. Rice,
P. Kniss. |
| 14. J. D. Hawkins,
I. Burger,
Richard Lewis,
Wm. Hall,
Joseph Bookwalter. | | 39. C. F. Washburn,
F. B. Van Hoosen.
40. L. K. Stone.
41. S. G. Comstock.
B. Sampson. |

EXTRA SESSION OF 1881.

An extra session was called for the purpose of considering the legislation at the regular session relating to the state railroad bonds, which was declared unconstitutional by the supreme court. The session commenced October 11, and closed November 13. The officers and members were the same as at the regular session. A. M. Johnson represented the Fifth district in the senate instead of A. C. Wedge, resigned. In the house of representatives J. Fordham represented the Tenth district instead of J. V. Daniels. Geo. Hitchcock represented the Eleventh district instead of O. B. Kidder. F. H. Milligan represented the Fifteenth district instead of H. H. B. McMasters.

APPORTIONMENT OF 1881.

- FIRST DISTRICT—Houston county—One senator and two representatives.
 SECOND DISTRICT—Fillmore county—One senator and five representatives.
 THIRD DISTRICT—Mower county—One senator and two representatives.
 FOURTH DISTRICT—Freeborn county—One senator and two representatives.
 FIFTH DISTRICT—Faribault county—One senator and one representative.
 SIXTH DISTRICT—Jackson and Martin counties—One senator and one representative.
 SEVENTH DISTRICT—Nobles, Murray, Rock and Pipestone counties—One senator and two representatives.
 EIGHTH DISTRICT—Watsonwan and Cottonwood counties—One senator and one representative.
 NINTH DISTRICT—Brown and Redwood counties—One senator and two representatives.
 TENTH DISTRICT—Blue Earth county—One senator and four representatives.
 ELEVENTH DISTRICT—Wasca county—One senator and one representative.
 TWELFTH DISTRICT—Steele county—One senator and one representative.
 THIRTEENTH DISTRICT—Dodge county—One senator and one representative.
 FOURTEENTH DISTRICT—Olmsted county—One senator and three representatives.
 FIFTEENTH DISTRICT—Winona county—One senator and five representatives.
 SIXTEENTH DISTRICT—Lyon, Lincoln and Yellow Medicine counties—One senator and two representatives.
 SEVENTEENTH DISTRICT—Nicollet county—One senator and one representative.
 EIGHTEENTH DISTRICT—Sibley county—One senator and one representative.
 NINETEENTH DISTRICT—Le Sueur county—One senator and two representatives.
 TWENTIETH DISTRICT—Rice county—One senator and four representatives.
 TWENTY-FIRST DISTRICT—Goodhue county in part—One senator and two representatives.
 TWENTY-SECOND DISTRICT—Goodhue county in part—One senator and one representative.
 TWENTY-THIRD DISTRICT—Wabasha county—One senator and three representatives.
 TWENTY-FOURTH DISTRICT—Washington county—One senator and three representatives.
 TWENTY-FIFTH DISTRICT—Dakota county—One senator and two representatives.
 TWENTY-SIXTH DISTRICT—Ramsey county in part, etc.—One senator and three representatives.
 TWENTY-SEVENTH DISTRICT—Ramsey county in part—One senator and four representatives.
 TWENTY-EIGHTH DISTRICT—Hennepin county in part—Anoka and Isanti counties—One senator and four representatives.
 TWENTY-NINTH DISTRICT—Hennepin county in part—One senator and six representatives.
 THIRTIETH DISTRICT—Hennepin county in part—One senator and four representatives.
 THIRTY-FIRST DISTRICT—Scott county—One senator and one representative.
 THIRTY-SECOND DISTRICT—Carver county—One senator and two representatives.
 THIRTY-THIRD DISTRICT—Wright and Sherburne counties—One senator and three representatives.
 THIRTY-FOURTH DISTRICT—Meeker county—One senator and one representative.
 THIRTY-FIFTH DISTRICT—McLeod county—One senator and one representative.
 THIRTY-SIXTH DISTRICT—Kandiyohi county—One senator and one representative.
 THIRTY-SEVENTH DISTRICT—Lac qui Parle, Swift and Chippewa counties—One senator and two representatives.
 THIRTY-EIGHTH DISTRICT—Chisago, Kanabec and Pine counties—One senator and one representative.
 THIRTY-NINTH DISTRICT—Crow Wing, Benton, Morrison, Todd and Mille Laes counties—One senator and three representatives.
 FORTIETH DISTRICT—Stearns county—One senator and four representatives.
 FORTY-FIRST DISTRICT—Pope and Douglas counties—One senator and two representatives.
 FORTY-SECOND DISTRICT—Big Stone, Grant, Stevens and Traverse counties—One senator and one representative.
 FORTY-THIRD DISTRICT—Otter Tail county—One senator and two representatives.
 FORTY-FOURTH DISTRICT—Wilkin, Clay and Becker counties—One senator and one representative.
 FORTY-FIFTH DISTRICT—Polk, Kittson, Marshall and Beltrami counties—One senator and one representative.
 FORTY-SIXTH DISTRICT—Hubbard, Carlton, St. Louis, Wadena, Cook, Lake, Itasca, Cass and Aitkin counties—One senator and one representative.
 FORTY-SEVENTH DISTRICT—Renville county—One senator and one representative.
 Forty-seven senators and one hundred and three representatives.

TWENTY-THIRD LEGISLATURE.—1883. Assembled January 2. Adjourned March 2.

SENATE.—Lieut. Governor C. A. Gilman, President.

- | | | |
|------------------------|------------------------|------------------------|
| 1. James O'Brien. | 17. A. L. Sackett. | 33. W. H. Houlton. |
| 2. J. M. Wheat. | 18. Thomas Welch. | 34. W. H. Greenleaf. |
| 3. W. L. Hollister. | 19. M. Doran. | 35. Felton Volmer. |
| 4. W. P. Sergeant. | 20. T. B. Clement. | 36. A. E. Rice. |
| 5. D. F. Goodrich. | 21. F. I. Johnson. | 37. Z. B. Clarke. |
| 6. R. M. Ward. | 22. M. S. Chandler. | 38. John Shaleen. |
| 7. A. M. Crosby. | 23. James G. Lawrence. | 39. C. B. Buckman. |
| 8. George Knudson. | 24. J. N. Castle. | 40. H. C. Waite. |
| 9. S. D. Peterson. | 25. A. H. Truax. | 41. F. B. Van Hoesen. |
| 10. L. G. M. Fletcher. | 26. C. D. Gilfillan. | 42. C. F. Washburn. |
| 11. R. O. Craig. | 27. C. W. Griggs. | 43. James Compton. |
| 12. A. C. Hickman. | 28. J. B. Gilfillan. | 44. S. G. Comstock. |
| 13. James McLaughlin. | 29. C. A. Pillsbury. | 45. H. Steenerson. |
| 14. D. A. Morrison. | 30. R. B. Langdon. | 46. W. W. Billson. |
| 15. Thomas Wilson. | 31. H. J. Peck. | 47. W. P. Christensen. |
| 16. J. W. Blake. | 32. J. H. Ackerman. | |

HOUSE.—Loren Fletcher, of Hennepin county, Speaker.

- | | | |
|---------------------|---------------------|----------------------|
| 1. T. Paulson. | 17. B. H. Randall. | F. L. Batchelder, |
| 2. W. E. Potter. | 18. John Groetsch. | W. Anderson. |
| 3. R. R. Greer. | 19. R. W. Jacklin, | 30. F. H. Boardman, |
| A. Plummer, | A. Borak. | A. Ende, |
| B. Thayer, | 20. Gordon E. Cole, | W. H. Grimshaw, |
| R. E. Thompson, | A. Mortenson, | O. S. Miller. |
| C. T. Baarnaas. | J. S. Way, | 31. J. J. Lenz. |
| 3. John Frank, | M. S. Seymour. | 32. R. Patterson. |
| J. F. Carson. | 21. H. P. Hulebak, | 33. C. G. Halgren. |
| 4. L. T. Bell, | M. Doyle. | J. Smith, |
| Ole Peterson. | 22. G. P. Sidener. | T. C. Porter, |
| 5. J. H. Burmester. | 23. P. H. Rahilly, | H. Holstrom. |
| 6. J. E. Child. | S. M. Emery, | 34. O. M. Linnell. |
| 7. W. H. Johnson. | H. Baumgarten. | 35. E. A. Child. |
| 8. W. O. Crawford. | 24. C. P. Gregory, | 36. Marcus Johnson. |
| 9. S. Blackman. | D. M. Sabin, | 37. E. Sampson. |
| J. Bobleter, | A. Stegeman. | H. Anderson. |
| O. B. Turrell. | 25. John McNamara, | 38. L. H. McKusick. |
| 10. Owen Morris, | G. W. Dilly. | 39. A. J. Demeules, |
| C. G. Spaulding, | 26. C. Gotzian, | G. G. Hartley, |
| J. Brown, | J. Smith, Jr., | J. T. D. Sadley. |
| L. Cook. | P. Bohland. | 40. L. W. Collins, |
| 11. J. C. White. | 27. C. H. Stahlman, | A. Moore, |
| 12. H. A. Finch. | W. R. Merriam, | A. Chrisholm, |
| 13. John Peterson. | W. D. Cornish, | C. Casper. |
| 14. M. J. Daniels, | O. O. Cullen. | 41. J. H. Van Dyke, |
| J. Frahm, | 28. H. F. Barker, | O. Peterson. |
| E. D. Dyar. | M. V. Bean, | 42. H. H. Wells. |
| 15. C. F. Buck, | J. H. Strong, | 43. J. G. Nelson, |
| H. Becker, | O. Snow. | J. H. Gray. |
| J. L. Farrar, | 29. J. A. Peterson, | 44. T. H. Torgerson. |
| H. W. Hill, | L. Fletcher, | 45. A. H. Baker. |
| T. A. Richardson. | D. A. Lydiard, | 46. C. C. Parker. |
| 16. C. M. Morse, | H. G. Hicks, | 47. H. Paulson. |
| John Swenson. | | |

TWENTY-FOURTH LEGISLATURE.—1885. Assembled January 6. Adjourned March 6.

SENATE.—Lieut. Governor C. A. Gilman, President.

- | | | |
|------------------------|------------------------|------------------------|
| 1. James O'Brien. | 17. A. L. Sackett. | 33. W. H. Houlton. |
| 2. J. M. Wheat. | 18. Thomas Welch. | 34. W. H. Greenleaf. |
| 3. W. T. Wilkins. | 19. M. Doran. | 35. Felton Volmer. |
| 4. W. P. Sergeant. | 20. T. B. Clement. | 36. A. E. Rice. |
| 5. D. F. Goodrich. | 21. F. I. Johnson. | 37. Z. B. Clarke. |
| 6. R. M. Ward. | 22. O. M. Hall. | 38. John Shaleen. |
| 7. A. M. Crosby. | 23. James G. Lawrence. | 39. C. B. Buckman. |
| 8. George Knudson. | 24. J. N. Castle. | 40. H. C. Waite. |
| 9. S. D. Peterson. | 25. A. H. Truax. | 41. F. B. Van Hoesen. |
| 10. L. G. M. Fletcher. | 26. C. D. Gilfillan. | 42. H. H. Wells. |
| 11. R. O. Craig. | 27. C. W. Griggs. | 43. James Compton. |
| 12. A. C. Hickman. | 28. J. B. Gilfillan. | 44. S. G. Comstock. |
| 13. E. C. Severance. | 29. C. A. Pillsbury. | 45. H. Steenerson. |
| 14. D. A. Morrison. | 30. R. B. Langdon. | 46. W. W. Billson. |
| 15. Thomas Wilson. | 31. H. J. Peck. | 47. W. P. Christensen. |
| 16. J. W. Blake. | 32. J. H. Ackerman. | |

HOUSE.—John L. Gibbs, of Freeborn county, Speaker.

- | | | |
|-----------------------------|---------------------------|-----------------------|
| 1. Geo. S. Olson. | 17. John Webster. | Ole Byrum. |
| 2. Axel M. Larson. | 18. Dennis Johnson. | Geo. A. Mason. |
| 3. M. A. Mendenhall. | 19. Gust. Wendelschaffer. | S. P. Snider. |
| 4. R. E. Thompson. | 20. Hugh Byrne. | O. J. Evans. |
| 5. O. G. Wicks. | 21. W. S. Patten. | A. Von Ende. |
| 6. H. C. Cook. | 22. Christian Deike. | Andrew J. Coulter. |
| 7. D. K. M. Jones. | 23. Chas. Naetsen. | 31. Mathias Nachbar. |
| 8. H. W. Langley. | 24. Philip Plausen. | 32. Guenther Teubert. |
| 9. J. E. Carlson. | 25. O. K. Naeseth. | Peter Irtis. |
| 10. John L. Gibbs. | 26. S. C. Holland. | 33. T. C. Porter. |
| 11. Alexander H. Halderson. | 27. J. W. Peterson. | M. Holstrom. |
| 12. M. A. Johnson. | 28. Henry Baumgarten. | Jonathan Smith. |
| 13. Axel Fjell. | 29. Ferdinand Hempel. | 34. M. J. Flynn. |
| 14. Peter Peterson. | 30. John Wear. | 35. W. Johnson. |
| 15. W. B. Erickson. | 31. E. W. Durant. | 36. C. M. Reese. |
| 16. Chas. E. Erickson. | 32. W. H. Pratt. | 37. John Maguire. |
| 17. O. B. Larson. | 33. Arthur Stephen. | Erick O. Erickson. |
| 18. Wm. Skene. | 34. John J. Canell. | 38. L. H. McKusick. |
| 19. C. G. Schuchter. | 35. A. S. Bradford. | 39. J. R. Howes. |
| 20. E. S. Wagoner. | 36. James H. Drake. | 40. T. D. Sadley. |
| 21. Richard Wadley. | 37. J. H. Murphy. | Wm. E. Lee. |
| 22. P. A. Foster. | 38. E. B. Hendrickson. | 41. B. Reinhard. |
| 23. M. D. L. Collette. | 39. R. L. Gorman. | Casper Casper. |
| 24. Jas. M. Burlingame. | 40. W. D. Cornish. | D. E. Meyer. |
| 25. John Edwards. | 41. R. A. Smith. | J. H. Bruce. |
| 26. E. D. Dyar. | 42. P. E. McKenney. | 43. Geo. W. Thacker. |
| 27. M. J. Daniels. | 43. H. Caine. | H. L. Lewis. |
| 28. O. S. Sattler. | 44. M. A. Bean. | 44. Geo. I. Becker. |
| 29. B. V. Sumpston. | 45. Orrin Snow. | 45. Washington Mezzy. |
| 30. W. T. Valentine. | 46. Valentine G. Hush. | Hans P. Bjorge. |
| 31. P. J. Sheehan. | 47. Henry Downs. | 47. H. G. Stordock. |
| 32. J. Martin. | 48. James W. Griffin. | 48. Chas. Canning. |
| 33. Thos. J. Felzer. | 49. F. L. Batchelder. | 49. D. J. Knox. |
| 34. Chas. M. Morse. | | 50. Lewis L. Tinnes. |
| 35. Thos. McMillan. | | |

TWENTY-FIFTH LEGISLATURE.—1887. Assembled January 4. Adjourned March 4.

SENATE.—Lieut. Governor A. E. Rice, President.

- | | | |
|---------------------|-----------------------|---------------------|
| 1. T. Johnson. | 17. G. S. Ives. | 33. A. Y. Eaton. |
| 2. C. G. Edwards. | 18. Thos. Welch. | 34. J. S. Shields. |
| 3. O. W. Gibson. | 19. J. U. C. Chapman. | 35. E. H. Child. |
| 4. M. Halverson. | 20. G. W. Wood. | 36. M. Johnson. |
| 5. D. F. Goodrich. | 21. A. K. Finveth. | 37. H. E. Hoard. |
| 6. Frank A. Day. | 22. Peter Nelson. | 38. O. Wallmark. |
| 7. W. B. Brown. | 23. H. Burkhardt. | 39. C. B. Buckman. |
| 8. John Clark. | 24. E. W. Durant. | 40. Henry Kellar. |
| 9. T. E. Bowen. | 25. A. H. Truax. | 41. G. W. Thacker. |
| 10. E. M. Pope. | 26. Albert Sheffer. | 42. D. W. Hixon. |
| 11. W. G. Ward. | 27. R. A. Smith. | 43. J. Compton. |
| 12. C. S. Crandall. | 28. D. M. Clough. | 44. S. G. Comstock. |
| 13. E. S. Dodge. | 29. L. Swenson. | 45. B. Sampson. |
| 14. M. J. Daniels. | 30. J. C. Oswald. | 46. A. J. Whiteman. |
| 15. T. T. Hayden. | 31. M. Nachbar. | 47. D. S. Hall. |
| 16. Ole O. Lende. | 32. A. G. Anderson. | |

HOUSE.—Wm. R. Merriam, of Ramsey county, Speaker.

- | | | |
|----------------------|---------------------|-------------------|
| 1. George F. Potter. | 8. W. R. Estes. | Wm. Duane. |
| 2. C. Bunge, Jr. | 9. Wm. Skinner. | H. C. Parrott. |
| 3. S. G. Iverson. | 10. J. N. Jones. | Thomas Slaven. |
| 4. T. Tausley. | 11. E. T. Champlin. | J. Nobles. |
| 5. Chas. M. Colby. | 12. W. R. Jones. | J. Hanson. |
| 6. L. H. Prosser. | 13. C. Bennett. | 17. Swen Swenson. |
| 7. O. J. Hattestad. | 14. C. M. Green. | 18. S. B. Beatty. |
| 8. J. J. Furlong. | 15. M. Ryan, Jr. | 19. Edwin Shave. |
| 9. E. S. Hoppin. | 16. Geo. W. Ruffum. | C. E. Lehman. |
| 10. C. G. Johnstun. | 17. G. B. Arnold. | 20. A. D. Keyes. |
| 11. Thos. Dunne. | 18. D. A. Morrison. | H. A. Swartwoudt. |
| 12. A. A. Williams. | 19. D. D. Tompkins. | J. J. Alexander. |
| 13. E. Sevaton. | 20. J. W. Flathers. | I. N. Powers. |
| 14. J. F. Shoemaker. | 21. M. Trawicky. | O. K. Naeseth. |
| 15. R. M. Low. | 22. W. H. Sherwood. | O. Nordvold. |

- | | | |
|-----------------------|----------------------|---------------------|
| 22. J. G. Anderson. | 29. S. Ellingson, | 37. J. H. Brown, |
| 23. S. M. Emery, | C. H. Pettit, | A. N. Johnson. |
| M. H. Quigley, | B. P. Shuler, | 38. Henry Smith. |
| H. H. Dickman. | A. Millar, | 39. L. E. Lum, |
| 24. F. Dorntield, | J. C. Howard, | J. C. Flynn, |
| R. M. Anderson, | J. A. Arneson. | W. E. Lee. |
| C. P. Gregory. | 30. B. Cloutier, | 40. M. Heisler, |
| 25. J. Kummer, | W. McArdle, | Geo. Engelhard, |
| Ignatius Donnelly. | Samuel P. Snider, | D. H. Freeman, |
| 26. Robt. Newall, | T. H. Lucas. | K. Halvorson. |
| J. G. Elmquist, | 31. R. J. Faricy. | 41. M. A. Wollan, |
| W. R. Merriam. | 32. G. Teubert, | H. H. Wilson. |
| 27. E. G. Rogers, | B. F. Light. | 42. R. A. Costello. |
| G. N. Warren, | 33. H. Kreis, | 43. Henry Plowman, |
| E. A. Hendrickson, | F. E. Latham, | H. P. Bjorge. |
| O. O. Cullen. | E. F. Hurd. | 44. E. Mattson. |
| 28. E. F. Comstock, | 34. E. Evenson. | 45. A. H. Baker. |
| J. T. N. Vandervelde, | 35. A. Boedigheimer. | 46. D. J. Knox. |
| E. E. Pratt. | 36. C. M. Reese. | 47. D. F. Walstrom. |
| H. F. Barker. | | |

TWENTY-SIXTH LEGISLATURE.—1889. Assembled January 8. Adjourned April 23.

SENATE—Lieut. Governor A. E. Rice, President.

- | | | |
|---------------------|-----------------------|---------------------|
| 1. T. Johnson. | 17. G. S. Ives. | 33. A. Y. Eaton. |
| 2. C. G. Edwards. | 18. Thomas Welch. | 34. J. S. Shields. |
| 3. O. W. Gibson. | 19. J. U. C. Chapman. | 35. E. A. Child. |
| 4. M. Halvorson. | 20. G. W. Wood. | 36. M. Johnson. |
| 5. D. F. Goodrich. | 21. A. K. Finseth. | 37. H. E. Hoard. |
| 6. Frank A. Day. | 22. Peter Nelson. | 38. O. Wallmark. |
| 7. W. B. Brown. | 23. H. Burkhardt. | 39. C. B. Buckman. |
| 8. John Clark. | 24. E. W. Durant. | 40. Henry Keller. |
| 9. T. E. Bowen. | 25. A. H. Truax. | 41. G. W. Thacker. |
| 10. E. M. Pope. | 26. Albert Scheffer. | 42. D. W. Hixon. |
| 11. W. G. Ward. | 27. R. A. Smith. | 43. J. Compton. |
| 12. C. S. Crandall. | 28. D. M. Clough. | 44. E. G. Holmes. |
| 13. E. N. Dodge. | 29. L. Swenson. | 45. B. Sampson. |
| 14. M. J. Daniels. | 30. J. C. Oswald. | 46. A. J. Whiteman. |
| 15. T. T. Hayden. | 31. M. Nachbar. | 47. D. S. Hall. |
| 16. Ole O. Lende. | 32. A. G. Anderson. | |

HOUSE.—Charles H. Graves, of St. Louis county, Speaker.

- | | | |
|----------------------|-----------------------|--------------------------|
| 1. John McNelly, | 17. C. R. Davis. | Henry Downs. |
| James C. Kelly. | 18. H. D. Brown. | 30. Henry C. Hancke, |
| 2. M. A. Maland, | 19. O. P. Buell, | Edward J. Davenport, |
| J. H. Phillips, | J. C. Swain. | Freeman P. Lane, |
| John N. Johnson, | 20. J. P. Temple, | Geo. W. Savage. |
| Orrin Turber, | Hudson Wilson, | 31. Robert J. Faricy. |
| E. R. Morris. | Geo. W. Damp, | 32. Julius H. Ackerman, |
| 3. E. S. Hoppin, | R. M. James. | Charles G. Halgren. |
| H. W. Lightly. | 21. W. E. Toe, | 33. Henry Kreis, |
| D. F. Morgan, | S. B. Barteau. | John M. Haven, |
| Ellend Erickson. | 22. F. W. Hoyt. | M. Holmstrom. |
| 5. Basil Smout. | 23. G. D. Post, | Even Evenson. |
| 6. Erick Sevaton. | Seymour Jones, | 34. F. W. Sumner. |
| 7. B. M. Low, | G. W. Harrington. | 35. Nels Quam. |
| J. F. Shoemaker. | 24. Henry B. Vollmer, | 37. E. T. Young. |
| 8. William R. Estes. | John B. Taft. | J. F. Jacobson. |
| 9. James McMillan, | G. M. Seymour. | 38. L. H. McKusick. |
| C. W. H. Heidemann. | 25. F. H. Hagney, | 39. R. C. Dunn. |
| 10. Fred. W. Lossow, | Jas. W. McGrath. | W. A. Fleming, |
| Alfred Davis, | 26. H. L. Williams, | J. C. Flynn. |
| H. B. Perrin, | F. C. Stevens. | 40. W. Meitz. |
| Geo. T. Barr. | J. G. Elmquist. | Joseph Capser, |
| 11. Otto Hansen. | John H. Ives. | M. F. Greeley, |
| 12. James M. Diment. | Gelhard Willrich, | F. B. Searle. |
| 13. Fremont J. Thoe. | Wm. F. Bickel, | 41. H. H. Wilson, |
| 14. J. W. Flathers, | H. F. Stevens. | Edwin Cox. |
| A. T. Stebbins, | 28. Jared Benson, | 42. Amasa S. Crossfield. |
| Marcus Wing. | Alvah Eastman, | 43. John B. Hompe, |
| 15. J. A. Keyes, | Daniel Anderson. | Jeus C. Dunham. |
| H. C. Fuhrmann, | Edgar F. Comstock. | 44. C. H. Brush. |
| John Ban, | 29. Sever Ellingson, | 45. Geo. R. Roberts. |
| A. T. Sinclair, | Eugene G. Hay. | 46. C. H. Graves. |
| E. C. Johnson. | John Day Smith, | 47. C. H. Davis. |
| 16. A. C. Forbes, | F. A. Fisher. | |
| A. J. Crain. | John M. Underwood, | |

APPORTIONMENT OF 1889.

- FIRST DISTRICT—Houston county—One senator and one representative.
 SECOND DISTRICT—Fillmore county—One senator and three representatives.
 THIRD DISTRICT—Mower county—One senator and two representatives.
 FOURTH DISTRICT—Freeborn county—One senator and two representatives.
 FIFTH DISTRICT—Faribault county—One senator and one representative.
 SIXTH DISTRICT—Martin and Watonwan counties—One senator and one representative.
 SEVENTH DISTRICT—Nobles, Murray, Rock and Pipestone counties—One senator and three representatives.
 EIGHTH DISTRICT—Jackson and Cottonwood counties—One senator and one representative.
 NINTH DISTRICT—Brown and Redwood counties—One senator and two representatives.
 TENTH DISTRICT—Blue Earth county—One senator and three representatives.
 ELEVENTH DISTRICT—Waseca county—One senator and one representative.
 TWELFTH DISTRICT—Steele county—One senator and one representative.
 THIRTEENTH DISTRICT—Dodge county—One senator and one representative.
 FOURTEENTH DISTRICT—Olmsted county—One senator and two representatives.
 FIFTEENTH DISTRICT—Winona county—One senator and four representatives.
 SIXTEENTH DISTRICT—Lyon, Lincoln and Yellow Medicine counties—One senator and two representatives.
 SEVENTEENTH DISTRICT—Nicollet county—One senator and one representative.
 EIGHTEENTH DISTRICT—Sibley county—One senator and one representative.
 NINETEENTH DISTRICT—Le Sueur county—One senator and two representatives.
 TWENTIETH DISTRICT—Rice county—One senator and three representatives.
 TWENTY-FIRST DISTRICT—Goodhue county—One senator and three representatives.
 TWENTY-SECOND DISTRICT—Wabasha county—One senator and two representatives.
 TWENTY-THIRD DISTRICT—Washington county—One senator and three representatives.
 TWENTY-FOURTH DISTRICT—Dakota county—One senator and two representatives.
 TWENTY-FIFTH DISTRICT—Ramsey county in part—One senator and three representatives.
 TWENTY-SIXTH DISTRICT—Ramsey county in part—One senator and three representatives.
 TWENTY-SEVENTH DISTRICT—Ramsey county in part—One senator and two representatives.
 TWENTY-EIGHTH DISTRICT—Ramsey county in part—One senator and two representatives.
 TWENTY-NINTH DISTRICT—Hennepin county in part—One senator and two representatives.
 THIRTIETH DISTRICT—Hennepin county in part—One senator and two representatives.
 THIRTY-FIRST DISTRICT—Hennepin county in part—One senator and three representatives.
 THIRTY-SECOND DISTRICT—Hennepin county in part—One senator and four representatives.
 THIRTY-THIRD DISTRICT—Hennepin county in part—One senator and two representatives.
 THIRTY-FOURTH DISTRICT—Hennepin county in part—One senator and two representatives.
 THIRTY-FIFTH DISTRICT—Anoka and Isanti counties—One senator and one representative.
 THIRTY-SIXTH DISTRICT—Scott county—One senator and one representative.
 THIRTY-SEVENTH DISTRICT—Carver county—One senator and one representative.
 THIRTY-EIGHTH DISTRICT—Wright and part of Sherburne county—One senator and four representatives.
 THIRTY-NINTH DISTRICT—Meeker county—One senator and one representative.
 FORTIETH DISTRICT—McLeod county—One senator and one representative.
 FORTY-FIRST DISTRICT—Kandiyohi county—One senator and one representative.
 FORTY-SECOND DISTRICT—Renville county—One senator and one representative.
 FORTY-THIRD DISTRICT—Lac qui Parle, Swift and Chippewa counties—One senator and three representatives.
 FORTY-FOURTH DISTRICT—Chisago, Kanabec and Pine counties—One senator and one representative.
 FORTY-FIFTH DISTRICT—Stearns and Benton, and Seventh ward of the City of St. Cloud, in Sherburne county—One senator and four representatives.
 FORTY-SIXTH DISTRICT—Crow Wing, Morrison, Todd and Mille Lacs counties—One senator and four representatives.
 FORTY-SEVENTH DISTRICT—Pope and Douglas counties—One senator and two representatives.
 FORTY-EIGHTH DISTRICT—Otter Tail county—One senator and four representatives.

FORTY-NINTH DISTRICT—Big Stone, Grant, Stevens and Traverse counties—One senator and two representatives.

FIFTIETH DISTRICT—Wilkin, Clay and Becker counties—One senator and three representatives.

FIFTY-FIRST DISTRICT—Polk, Beltrami and Norman counties—One senator and three representatives.

FIFTY-SECOND DISTRICT—Marshall and Kittson counties—One senator and one representative.

FIFTY-THIRD DISTRICT—Aitkin, Cass, Itasca, Hubbard, Wadena and Carlton counties—One senator and one representative.

FIFTY-FOURTH DISTRICT—St. Louis, Lake and Cook counties—One senator and three representatives.

Fifty-four senators and one hundred and fourteen representatives.

TWENTY-SEVENTH LEGISLATURE.—1891. Assembled Jan. 6. Adjourned April 20.

SENATE.—Lieut. Governor G. S. Ives, President.

- | | | |
|-----------------------|------------------------|-------------------------|
| 1. J. C. Kelly. | 19. Edson R. Smith. | 37. Jos. W. Craven. |
| 2. E. D. Hammer. | 20. A. W. Stockton. | 38. A. Y. Eaton. |
| 3. Oscar Ayers. | 21. J. W. Peterson. | 39. Silas W. Leavitt. |
| 4. H. C. Nelson. | 22. Henry Burkhart. | 40. Samuel P. Brown. |
| 5. J. A. Kiester. | 23. James S. O'Brien. | 41. G. A. Glader. |
| 6. Frank A. Day. | 24. Ignatius Donnelly. | 42. Ferdinand Borchert. |
| 7. Jay La Due. | 25. John B. Sanborn. | 43. Erick O. Erickson. |
| 8. Eric Sevaton. | 26. C. H. Lienau. | 44. Wm. S. Dedon. |
| 9. S. D. Peterson. | 27. W. B. Dean. | 45. Henry Keller. |
| 10. George T. Barr. | 28. Hiram F. Stevens. | 46. George Geissel. |
| 11. R. O. Craig. | 29. Samuel A. March. | 47. Herman A. Grafe. |
| 12. C. S. Crandall. | 30. F. G. McMillan. | 48. John B. Hompe. |
| 13. J. Grinnell. | 31. Frank L. Morse. | 49. Ole O. Canestorp. |
| 14. W. W. Mayo. | 32. Alonzo Phillips. | 50. R. M. Probstfield. |
| 15. James A. Tawney. | 33. John W. Bell. | 51. Edwin E. Lommen. |
| 16. Orrin Mott. | 34. John Day Smith. | 52. Lorenzo G. Wood. |
| 17. Charles R. Davis. | 35. C. S. Guderian. | 53. William P. Allen. |
| 18. T. Streissguth. | 36. James McHale. | 54. Frank B. Daugherty. |

HOUSE OF REPRESENTATIVES.—E. T. Champlin, of Blue Earth county, Speaker.

- | | | |
|-----------------------|-------------------------|------------------------|
| 1. A. Demo. | M. Doyle. | J. L. Harwick. |
| 2. Ole P. Hadland, | Ole O. Huset. | Henry Berning, |
| J. R. Nelson, | 22. Allen J. Greer, | H. C. Bull. |
| A. H. Gilmore. | Andrew French. | 39. N. C. Caswell. |
| 3. J. J. Furlong. | 23. John Daly, | 40. Peter E. Barrett. |
| G. W. Benner. | Aug. Boreen, | 41. Henry Feig. |
| 4. Ellend Erickson, | John Zelch. | 42. H. A. Peterson. |
| I. E. Starks. | 24. P. H. Hagney, | 43. O. M. Larson. |
| 5. Basil Smout. | John J. Caneff. | H. A. Wells, |
| 6. Frederick Church. | G. J. Lomen, | John McGuire. |
| 7. Larned Coburne, | Wm. L. Ames. | 44. Aug. J. Anderson. |
| Wm. Lockwood, | J. August Nilsson. | 45. Frank E. Searle, |
| Patrick Gildea. | 26. Charles N. Bell, | Joseph Casper, |
| 8. Henry F. Tucker. | Chas. Ringwald, | J. H. Linnehan, |
| 9. O. B. Turrell, | Sam Dearing. | J. H. Coates. |
| C. Ahlness. | 27. Lane K. Stone, | 46. H. C. Stivers, |
| E. T. Champlin, | F. S. Battley. | Werner Hemstead, |
| F. M. Currier, | 28. Richard A. Walsh, | J. H. Sheets, |
| K. Knudson. | Fred C. Stevens. | E. E. Price. |
| 11. M. H. Helms. | 29. Matthew Gallagher, | 47. H. G. Lewis, |
| 12. James M. Diment. | Perry A. Long. | L. B. Cantleberry. |
| 13. Asa R. Green. | 30. Robert L. Penney, | 48. H. P. Bjorge. |
| 14. Corwin French, | N. P. Nelson. | A. O. Richardson, |
| J. L. Wright. | 31. Emerson Cole, | S. H. Ongstad, |
| John A. Keyes, | G. E. McAllister, | Thomas Cole. |
| A. T. Sinclair, | Wm. H. Lynn. | 49. Alfred Setterlund, |
| Louis Sikorski. | 32. William H. Tripp, | H. C. Lyman. |
| M. J. McGrath. | Matt Walsh, | 50. P. E. Thompson, |
| 16. C. H. White, | Aug. B. Darelus, | E. J. Moore. |
| O. C. Wilson. | James Smith. | S. C. Bowman. |
| 17. Joseph Diepolder. | 33. S. A. Stockwell, | 51. B. M. Chesley, |
| 18. E. M. Engelbert. | Jas. A. Huntington. | Andrew Thompson, |
| 19. Job W. Lloyd, | 34. C. McC. Reeve, | Wm. Carleton. |
| John Wacek. | Ben. F. Christlieb. | 52. F. W. Wagoner. |
| 20. T. E. Bonde, | G. Wahlund. | 53. Thomas R. Foley. |
| Joseph Roach. | 36. Daniel L. Champion. | 54. John D. Hoyd. |
| R. G. Weatherston. | 37. John Koehn. | O. D. Kinney. |
| 21. Wm. F. Cross. | 38. John A. Holler. | Howard C. Kendall. |

TWENTY-EIGHTH LEGISLATURE.—1893. Assembled Jan. 3. Adjourned April 18.

SENATE.—Lieut. Governor D. M. Clough, President.

- | | | |
|-----------------------|------------------------|-------------------------|
| 1. J. C. Kelly. | 19. Edson R. Smith. | 37. Jos. W. Craven. |
| 2. E. D. Hammer. | 20. A. W. Stockton. | 38. A. Y. Eaton. |
| 3. Oscar Ayers. | 21. J. W. Peterson. | 39. Silas W. Leavitt. |
| 4. H. C. Nelson. | 22. Henry Burkhardt. | 40. Samuel P. Brown. |
| 5. J. A. Keister. | 23. James S. O'Brien. | 41. G. A. Glader. |
| 6. Frank A. Day. | 24. Ignatius Donnelly. | 42. Ferdinand Borchert. |
| 7. Jay La Due. | 25. John B. Sanborn. | 43. Erick O. Erickson. |
| 8. Eric Sevaton. | 26. C. H. Lienau. | 44. Wm. S. Dedon. |
| 9. S. D. Peterson. | 27. W. B. Dean. | 45. Henry Keller. |
| 10. George T. Barr. | 28. Hiram F. Stevens. | 46. George Geissel. |
| 11. R. O. Craig. | 29. Samuel A. March. | 47. Herman A. Grafe. |
| 12. C. S. Crandall. | 30. F. G. McMillan. | 48. John B. Hompe. |
| 13. John T. Little. | 31. Frank L. Morse. | 49. Ole O. Canestorp. |
| 14. W. W. Mayo. | 32. Alonzo Phillips. | 50. R. M. Probstfield. |
| 15. James A. Tawney. | 33. John W. Bell. | 51. Edwin E. Lommen. |
| 16. Orrin Mott. | 34. John Day Smith. | 52. Lorenzo G. Wood. |
| 17. Charles R. Davis. | 35. C. S. Guderian. | 53. William P. Allen. |
| 18. T. Streissguth. | 36. James McHale. | 54. Frank B. Daugherty. |

HOUSE OF REPRESENTATIVES.—William E. Lee, of Todd county, Speaker.

- | | | |
|--------------------------|-------------------------|------------------------|
| 1. John J. Hohl. | John H. Boxrud. | S. J. Swanson. |
| 2. John R. Nelson. | Frank M. Wilson. | William D. McDonald. |
| 3. S. A. Langum. | 22. Allen J. Greer. | John A. Holler. |
| 4. C. L. Woodbridge. | Andrew French. | 39. August T. Koerner. |
| 5. J. J. Furlong. | 23. A. P. Noyes. | 40. Peter E. Barrett. |
| 6. George W. Benner. | August Booren. | 41. Andrew Kailson. |
| 7. William Christie. | John Zelch. | 42. C. D. McEwen. |
| 8. John M. Geissler. | 24. Charles F. Staples. | 43. Edward T. Young. |
| 9. S. J. Abbott. | James McDonough. | 44. Jacob F. Jacobson. |
| 10. Daniel C. Hopkins. | 25. Charles Wallblom. | 45. John Maguire. |
| 11. Daniel Shell. | P. H. Kelly. | A. J. Anderson. |
| 12. William Lockwood. | J. August Nilsson. | 46. Patrick B. Gorman. |
| 13. Ole O. Holman. | 26. Cornelius Williams. | J. H. Linnemann. |
| 14. John Paulson. | John H. Ives. | Frank E. Minette. |
| 15. Wm. Skinner. | John V. I. Dodd. | C. A. Hunck. |
| 16. Orlando B. Turrell. | 27. Hiler H. Horton. | 47. Robert C. Dunn. |
| 17. Gilbert Gattersen. | William Rodger. | W. A. Fleming. |
| 18. Nicholas Brules. | 28. R. A. Walch. | 48. William E. Lee. |
| 19. W. L. Comstock. | D. M. Sullivan. | W. M. Fuller. |
| 20. Henry M. Buck. | 29. George M. Bleecker. | 49. A. G. Johnson. |
| 21. John Virtue. | Robert C. Hinrichs. | John E. Johnson. |
| 22. John G. Briggs. | 30. Edgar F. Comstock. | 50. Hans P. Borge. |
| 23. Henry M. Richardson. | James T. Wyman. | 51. Thomas Cole. |
| 24. Joseph Underleak. | Emerson Cole. | S. H. Ongstad. |
| 25. S. R. Van Sant. | Charles S. Cairns. | A. O. Richardson. |
| 26. Louis Sikorski. | 31. John E. Holmberg. | 49. Andrew Peterson. |
| 27. M. J. McGrath. | A. C. Pray. | D. P. O'Neill. |
| 28. Frank Monahan. | George H. Fletcher. | 50. John H. Smith. |
| 29. Ole O. Lende. | C. A. Carlson. | E. J. Moore. |
| 30. Levi S. Tyler. | Philip B. Winston. | 51. Joseph Gunn. |
| 31. Joseph Diepolder. | George S. Wilson. | B. M. Chesley. |
| 32. Thomas McKasy. | Washington S. Elliot. | Hans Juelson. |
| 33. E. E. Salls. | 34. Stephen B. Howard. | John D. Knuteson. |
| 34. John Wake. | J. J. Baston. | 52. F. W. Wagoner. |
| 35. A. B. Kelly. | G. Wahlund. | 53. Joseph M. Markham. |
| 36. Judson C. Temple. | 37. Frank J. Leonard. | 54. Joseph B. Cotton. |
| 37. Joseph Roach. | John F. Boylan. | Leonidas Merritt. |
| 38. James L. Scofield. | 38. H. E. Craig. | James A. Boggs. |

TWENTY-NINTH LEGISLATURE.—1895. Assembled Jan. 8. Adjourned April 23.

SENATE.—Frank A. Day, President.

- | | | |
|----------------------|--------------------------|--------------------------|
| 1. E. K. Roverud. | 10. George T. Barr. | 19. Job W. Lloyd. |
| 2. R. E. Thompson. | 11. Eugene B. Colvester. | 20. A. W. Stockton. |
| 3. Sam. Sweningson. | 12. W. A. Sperry. | 21. O. J. Wing. |
| 4. T. V. Knavtold. | 13. Henry Currier. | 22. A. J. Greer. |
| 5. Geo. D. McArthur. | 14. A. T. Stebbins. | 23. W. C. Masterman. |
| 6. Frank A. Day. | 15. W. H. Yale. | 24. Albert Schaller. |
| 7. H. J. Miller. | 16. E. S. Reishus. | 25. Timothy D. Sheehan. |
| 8. E. Sevaton. | 17. John Peterson. | 26. Nicholas Pottgieser. |
| 9. E. D. French. | 18. Charles J. Larson. | 27. Edward H. Ozmun. |

*Succeeded J. Grinnell, deceased.

- | | | |
|-------------------------|----------------------|-------------------------|
| 28. Hiram F. Stevens. | 37. Fred Iltis. | 46. W. M. Fuller. |
| 29. William E. Johnson. | 38. W. E. Culkin. | 47. A. G. Johnson. |
| 30. James T. Wyman. | 39. Peter E. Hanson. | 48. A. B. Cole. |
| 31. Edwin G. Potter. | 40. H. J. Heneman. | 49. Edwin J. Jones. |
| 32. Darius F. Morgan. | 41. L. O. Thorpe. | 50. John H. Smith. |
| 33. Gustav Theden. | 42. James Hanna. | 51. P. M. Ringdal. |
| 34. Stephen B. Howard. | 43. Edward T. Young. | 52. John Q. Cronkwhite. |
| 35. Dewitt C. Dunham. | 44. F. A. Hodge. | 53. William P. Allen. |
| 36. James McHale. | 45. Henry Keller. | 54. H. R. Spencer. |

HOUSE OF REPRESENTATIVES.—S. R. Van Sant, of Winona county, Speaker.

- | | | |
|--------------------------|----------------------------|-------------------------|
| 1. Con. Metcalf. | J. K. Grondahl, | A. N. Dare, |
| 2. E. Johnson, | J. S. Scofield, | S. J. Swanson, |
| D. M. Leach, | G. D. Post, | C. C. Rice. |
| C. L. Wooldridge. | William Foreman. | 39. John A. Sampson. |
| 3. John Mathieson, | O. B. Soule, | 40. W. W. Sivright. |
| J. J. Furlong. | John B. Sutton, | 41. Henry Feig. |
| 4. John L. Gibbs, | C. A. Parker, | 42. O. L. Brevig. |
| John M. Geissler. | 24. N. P. Gores, | 43. Jacob F. Jacobson, |
| 5. J. P. Burke. | C. F. Staples. | Charles A. Smith, |
| 6. Thomas Thorsen. | 25. Sylvanus W. Robillard, | John C. Mullin. |
| 7. Daniel Shell, | Patrick H. Kelly, | 44. August J. Anderson. |
| Ole O. Holman, | Edward J. Schurmeier. | 45. John J. Boolar, |
| William O. Lockwood. | 26. Henry Johns, | Fred Schroeder, |
| 8. E. J. Meilicke. | Ferdinand Barta, | Alexander Chisholm, |
| 9. J. N. Jones. | George B. Tallman. | W. L. Nieman. |
| Nels Christenson. | 27. Eli S. Warner, | 46. J. D. Jones, |
| David E. Cross, | George N. Gerlach. | B. F. Hartshorn, |
| Gilbert Guttererson, | 28. Theodore Sander, | H. R. Mallette, |
| Nich. Juliar. | C. R. McKenney. | A. F. Ferris. |
| 11. Henry M. Buck. | 29. John P. O'Reilly, | 47. C. P. Reeves, |
| 12. J. C. Brainerd. | Alpheus Dale. | G. J. Strang. |
| 13. Samuel T. Littleton. | 30. George L. Dingman, | 48. E. A. Bickford, |
| 14. Joseph Underleak, | Louis J. Ahlstrom. | H. Michelson, |
| J. B. Kendall. | 31. Howard M. DeLaitre, | A. T. Vigen, |
| S. R. Van Sant. | Stephen B. Lovejoy, | A. O. Richardson. |
| A. B. Blagick, | Andrew B. Robbins. | 49. J. M. Finney, |
| Everett C. Johnson, | 32. Thomas Downs, | Louis O. Foss. |
| F. B. Martin. | Christopher Ellingson, | 50. W. B. Douglas, |
| 16. Frank W. Nash, | John F. Dahl, | D. F. McGrath, |
| George E. Olds. | Edward B. Zier. | E. J. Moore. |
| 17. Benton Severance. | 33. George F. Wright. | 51. S. P. Lee, |
| 18. William Mansfield. | John M. Underwood. | J. D. Knuteson, |
| 19. Charles Z. Dressell, | Edward E. Smith, | N. L. Nelson. |
| A. B. French. | John J. Baston. | 52. Peder M. Henricks. |
| 20. George W. Damp, | 35. John Sederberg. | 53. Daniel M. Gunn. |
| A. B. Kelly, | 36. F. J. Vogel. | 54. Neill McInnis, |
| Simon Taylor. | 37. Henry Hoefken. | J. M. Smith, |
| 21. J. H. Boxrud. | 38. H. E. Craig, | W. A. Cant. |

THIRTIETH LEGISLATURE.—1897. Assembled Jan. 5. Adjourned April 21.

SENATE.—Lieut. Governor John L. Gibbs, President.

- | | | |
|--------------------------|--------------------------|-------------------------|
| 1. E. K. Roverud. | 19. J. W. Lloyd. | 37. Fred Iltis. |
| 2. R. E. Thompson. | 20. A. W. Stockton. | 38. Wm. E. Culkin. |
| 3. Sam Swenmison. | 21. O. J. Wing. | 39. Peter E. Hanson. |
| 4. T. V. Knatvold. | 22. A. J. Greer. | 40. H. J. Heneman. |
| 5. Geo. D. McArthur. | 23. W. C. Masterman. | 41. L. O. Thorpe. |
| 6. H. H. Dunn. | 24. Albert Schaller. | 42. James Hanna. |
| 7. H. J. Miller. | 25. Timothy D. Sheehan. | 43. E. T. Young. |
| 8. E. Sevaton. | 26. Nicholas Pottgieser. | 44. F. A. Hodge. |
| 9. E. D. French. | 27. Edward H. Ozmun. | 45. Henry Keller. |
| 10. Geo. T. Barr. | 28. Hiram F. Stevens. | 46. W. M. Fuller. |
| 11. Eugene B. Collesier. | 29. William E. Johnson. | 47. A. G. Johnson. |
| 12. W. A. Sperry. | 30. James T. Wyman. | 48. A. B. Cole. |
| 13. Henry Currier. | 31. Edwin G. Potter. | 49. E. J. Jones. |
| 14. A. T. Stebbins. | 32. Darius F. Morgan. | 50. John H. Smith. |
| 15. W. H. Yale. | 33. Gustav Theden. | 51. P. M. Ringdal. |
| 16. E. S. Reishus. | 34. Stephen B. Howard. | 52. John Q. Cronkwhite. |
| 17. John Peterson. | 35. Dewitt C. Dunham. | 53. Geo. A. Whitney. |
| 18. Charles J. Larson. | 36. Jas. McHale. | 54. H. R. Spencer. |

HOUSE OF REPRESENTATIVES.—J. D. Jones, of Todd county, Speaker.

- | | | |
|--------------------------|-------------------------|-------------------------|
| 1. H. R. Briggs. | Jens K. Grondahl, | J. M. Belden, |
| 2. D. M. Leach, | E. A. Bigelow, | G. P. Boutwell, |
| 3. S. St. John, | W. A. Munger, | Ole Mattson. |
| 4. N. O. Henderson. | W. F. Milligan. | 39. John A. Sampson. |
| 5. C. L. West, | O. B. Soule, | 40. John H. Reiner. |
| 6. L. C. Scribner. | F. B. Yates, | 41. Henry Feig. |
| 7. John G. Johnson, | Chas. A. Parker. | 42. J. A. Bergley. |
| 8. H. Drommerhausen. | C. F. Staples. | 43. Jacob F. Jacobson, |
| 9. S. J. Abbott. | Ignatius Donnelly. | H. W. Stone, |
| 10. Thos. Torson. | 25. Fred M. Lloyd, | C. A. Fosnes. |
| 11. Daniel Shell, | W. W. Dunn, | 44. August J. Anderson. |
| 12. Ole O. Holmen, | George A. Dallimore. | 45. J. G. Hayter, |
| 13. A. S. Dyer. | 26. Henry Johns, | Fred. Schroeder, |
| 14. Geo. M. Laing. | Ferdinand Barta, | Joseph Kraker, |
| 15. Henry Heimerdinger, | E. E. McDonald. | E. S. Hall. |
| 16. James A. Larson. | 27. Thomas B. Scott, | 46. A. F. Ferris, |
| 17. Nils Nyquist, | Thomas F. Martin. | J. D. Jones, |
| 18. Wm. Jamieson, | 28. Edwin Snodgrass, | B. F. Hartshorn, |
| 19. H. C. McLean. | C. H. McGill. | H. C. Head, |
| 20. John Wilkinson. | 29. Jacob Foell, | 47. R. J. McNeil, |
| 21. Geo. E. Sloan. | Alpheus Dale. | C. P. Reeves. |
| 22. Samuel T. Littleton. | 30. Fred B. Snyder, | 48. John O. Emerson, |
| 23. Joseph Underleak, | Matthias Lellmann. | A. T. Vigen, |
| 24. Joseph Kendall. | 31. Stephen B. Lovejoy, | T. H. Froslee, |
| 25. S. C. McElhaney, | Simon Meyers, | Knud Pederson. |
| 26. R. B. Basford, | Wm. T. Coe. | 49. Louis O. Foss, |
| 27. A. H. Hill, | 32. John F. Dahl, | J. M. Finney. |
| 28. Charles Goss. | Henry G. Hicks, | 50. D. F. McGrath, |
| 29. Geo. E. Olds, | Willard R. Cray, | W. B. Douglas, |
| 30. J. H. Manchester. | Hans Simonson. | Joseph C. Wood. |
| 31. Benton Severance. | 33. Daniel T. Davies, | 51. W. A. Marin, |
| 32. Wm. Mansfield. | Sylvanus A. Stockwell. | S. J. Lee. |
| 33. R. C. Von Lehe, | 34. Edward E. Smith, | G. O. Gilbertson. |
| 34. Wm. R. Mahood. | John R. Cunningham. | 52. M. A. Goar. |
| 35. D. F. Kelly. | 35. John Sederberg. | 53. Daniel M. Gunn. |
| 36. L. M. Hollister. | 36. Peter Poetz. | 54. Patrick R. Vail. |
| 37. Chas. Eigenbrodt. | 37. Jacob Truwe. | Phillip C. Schmidt, |
| 38. C. L. Brusletten, | 38. A. N. Dare, | Geo. R. Laybourn. |

APPORTIONMENT OF 1897.

- FIRST DISTRICT—Houston county—One senator and one representative.
 SECOND DISTRICT—Winona county—One senator and three representatives.
 THIRD DISTRICT—Wabasha county—One senator and one representative.
 FOURTH DISTRICT—Olmsted county—One senator and two representatives.
 FIFTH DISTRICT—Fillmore county—One senator and two representatives.
 SIXTH DISTRICT—Mower county—One senator and two representatives.
 SEVENTH DISTRICT—Dodge county—One senator and one representative.
 EIGHTH DISTRICT—Steele county—One senator and one representative.
 NINTH DISTRICT—Freeborn county—One senator and two representatives.
 TENTH DISTRICT—Waseca county—One senator and one representative.
 ELEVENTH DISTRICT—Blue Earth county—One senator and three representatives.
 TWELFTH DISTRICT—Faribault county—One senator and one representative.
 THIRTEENTH DISTRICT—Martin and Watonwan counties—One senator and two representatives.
 FOURTEENTH DISTRICT—Jackson and Cottonwood counties—One senator and two representatives.
 FIFTEENTH DISTRICT—Nobles and Murray counties—One senator and one representative.
 SIXTEENTH DISTRICT—Rock and Pine counties—One senator and one representative.
 SEVENTEENTH DISTRICT—Lincoln, Lyon and Yellow Medicine counties—One senator and two representatives.
 EIGHTEENTH DISTRICT—Lac qui Parle and Chippewa counties—One senator and two representatives.
 NINETEENTH DISTRICT—Redwood and Brown counties—One senator and two representatives.
 TWENTIETH DISTRICT—Nicollet county—One senator and one representative.

*By chapter 490, G. L. 1909, the seventeenth district was given three representatives, one for each Lincoln, Lyon and Yellow Medicine counties, making the legislature consist of 63 senators and 120 representatives.

- TWENTY-FIRST DISTRICT—Sibley county—One senator and one representative.
 TWENTY-SECOND DISTRICT—Renville county—One senator and two representatives.
 TWENTY-THIRD DISTRICT—Meeker county—One senator and one representative.
 TWENTY-FOURTH DISTRICT—McLeod county—One senator and one representative.
 TWENTY-FIFTH DISTRICT—Carver county—One senator and one representative.
 TWENTY-SIXTH DISTRICT—Scott county—One senator and one representative.
 TWENTY-SEVENTH DISTRICT—Le Sueur county—One senator and two representatives.
 TWENTY-EIGHTH DISTRICT—Rice county—One senator and two representatives.
 TWENTY-NINTH DISTRICT—Goodhue county—One senator and three representatives.
 THIRTIETH DISTRICT—Dakota county—One senator and two representatives.
 THIRTY-FIRST DISTRICT—Washington county—One senator and two representatives.
 THIRTY-SECOND DISTRICT—Chisago, Pine and Kanabec counties—One senator and two representatives.
 THIRTY-THIRD DISTRICT—First and Second wards, St. Paul—One senator and two representatives.
 THIRTY-FOURTH DISTRICT—Third, Ninth and part of Eighth wards, St. Paul—One senator and three representatives.
 THIRTY-FIFTH DISTRICT—Fifth and Sixth wards, St. Paul—One senator and two representatives.
 THIRTY-SIXTH DISTRICT—Fourth, Seventh and part of Eighth ward, St. Paul—One senator and two representatives.
 THIRTY-SEVENTH DISTRICT—Part of Eighth ward, Tenth and Eleventh wards, St. Paul, and Ramsey county—One senator and two representatives.
 THIRTY-EIGHTH DISTRICT—First ward and part of Third ward, Minneapolis—One senator and two representatives.
 THIRTY-NINTH DISTRICT—Second and Ninth wards, Minneapolis, and town of St. Anthony—One senator and two representatives.
 FORTIETH DISTRICT—Fourth ward, Minneapolis—One senator and two representatives.
 FORTY-FIRST DISTRICT—Fifth and Sixth wards, Minneapolis—One senator and four representatives.
 FORTY-SECOND DISTRICT—Seventh, Eleventh and Twelfth wards, Minneapolis, and village Edina and towns Richfield, Bloomington, Eden Prairie and village and town Excelsior, Hennepin county—One senator and two representatives.
 FORTY-THIRD DISTRICT—Eighth and Thirteenth wards, Minneapolis, and towns Corcoran, Greenwood, Medina, Independence, Minnetonka, Plymouth, Minnetrista, Maple Grove, Orono and villages Golden Valley, St. Louis Park, West Minneapolis, Minnetonka Beach and Wayzata, Hennepin county—One senator and two representatives.
 FORTY-FOURTH DISTRICT—Part of Third ward, and Tenth ward, Minneapolis, and villages Crystal, Robbinsdale, Osseo, and towns Crystal Lake, Brooklyn, Champlin, Dayton and Hasson, Hennepin county—One senator and two representatives.
 FORTY-FIFTH DISTRICT—Isanti, Anoka, Mille Lacs and Sherburne counties, excepting Seventh ward, St. Cloud—One senator and three representatives.
 FORTY-SIXTH DISTRICT—Wright county—One senator and two representatives.
 FORTY-SEVENTH DISTRICT—Benton county, Seventh ward, St. Cloud, in Sherburne county, City of St. Cloud, and towns St. Cloud and Le Sauk, in Stearns county—One senator and one representative.
 FORTY-EIGHTH DISTRICT—Morrison and Crow Wing counties—One senator and two representatives.
 FORTY-NINTH DISTRICT—Seventh and Eighth wards, city of Duluth, and all that part of township forty-nine north, of range fifteen west, not embraced in said city; all of township fifty north, of range fifteen west, and all that part of the county of St. Louis lying to the westward of the range line or the same extended between ranges fifteen and sixteen west, in said county—One senator and two representatives.
 FIFTIETH DISTRICT—Third, Fifth and Sixth wards of the city of Duluth, and all that part of said county outside the city of Duluth and lying between the range line between ranges thirteen and fourteen and the range line between ranges fifteen and sixteen, in said county—One senator and two representatives.
 FIFTY-FIRST DISTRICT—Counties of Lake and Cook, the First, Second and Fourth wards of the city of Duluth, and all that part of said county not within said city, and lying to the eastward of the range line between said ranges thirteen and fourteen, or the same extended in said county—One senator and two representatives.
 FIFTY-SECOND DISTRICT—Carlton, Aitkin, Itasca and Cass counties—One senator and two representatives.
 FIFTY-THIRD DISTRICT—Hubbard, Wadena and Todd counties—One senator and two representatives.
 FIFTY-FOURTH DISTRICT—Stearns county, except city of St. Cloud and towns of St. Cloud and Le Sauk—One senator and two representatives.
 FIFTY-FIFTH DISTRICT—Kandiyohi county—One senator and one representative.
 FIFTY-SIXTH DISTRICT—Swift and Big Stone counties—One senator and one representative.
 FIFTY-SEVENTH DISTRICT—Traverse, Grant and Stevens counties—One senator and two representatives.
 FIFTY-EIGHTH DISTRICT—Pope and Douglas counties—One senator and two representatives.
 FIFTY-NINTH DISTRICT—Otter Tail county—One senator and four representatives.
 SIXTIETH DISTRICT—Wilkin, Clay and Becker counties—One senator and three representatives.

SIXTY-FIRST DISTRICT—Norman, Beltrami and Red Lake counties—One senator and two representatives.

SIXTY-SECOND DISTRICT—Polk county—One senator and two representatives.

SIXTY-THIRD DISTRICT—Marshall, Roseau and Kittson counties—One senator and two representatives.

Sixty-three senators and one hundred and nineteen representatives.

THIRTY-FIRST LEGISLATURE.—1899. Assembled January 3. Adjourned April 18.

SENATE.—Lieut. Governor Lyndon A. Smith, President.

- | | | |
|--------------------------|-----------------------|-----------------------|
| 1. E. K. Roverud. | 22. Chas. H. Nixon. | 43. E. E. Smith. |
| 2. P. Fitzpatrick. | 23. Charles H. Dart. | 44. L. E. Jepson. |
| 3. A. J. Greer. | 24. W. W. Sivright. | 45. Henry F. Barker. |
| 4. Joseph Underleak. | 25. F. E. Du Toit. | 46. E. Y. Chilton. |
| 5. R. E. Thompson. | 26. Julius A. Coller. | 47. Ripley B. Brower. |
| 6. S. Sweningsen. | 27. M. R. Everett. | 48. C. B. Buckman. |
| 7. Samuel Lord. | 28. A. W. Stockton. | 49. E. B. Hawkins. |
| 8. Wm. Gausewitz. | 29. Wm. B. Dickey. | 50. F. B. Daugherty. |
| 9. T. V. Knatvold. | 30. Albert Schaller. | 51. Chas. O. Baldwin. |
| 10. Peter McGovern. | 31. E. L. Hospes. | 52. C. C. McCarthy. |
| 11. C. L. Benedict. | 32. J. H. McKusick. | 53. J. D. Jones. |
| 12. Geo. D. McArthur. | 33. T. D. Sheehan. | 54. Valentine Batz. |
| 13. Wm. Viesselman. | 34. R. S. McNamee. | 55. O. N. Grue. |
| 14. E. J. Meilicke. | 35. John H. Ives. | 56. E. T. Young. |
| 15. Daniel Shell. | 36. H. H. Horton. | 57. E. J. Jones. |
| 16. H. J. Miller. | 37. A. R. McGill. | 58. C. P. Reeves. |
| 17. Louis H. Schellbach. | 38. J. T. McGowan. | 59. M. J. Daly. |
| 18. Charles Halvorson. | 39. Fred B. Snyder. | 60. John H. Smith. |
| 19. Geo. W. Somerville. | 40. E. G. Potter. | 61. O. H. Myran. |
| 20. John A. Johnson. | 41. G. P. Wilson. | 62. J. J. Ryder. |
| 21. C. J. Larson. | 42. S. A. Stockwell. | 63. A. Grindeland. |

HOUSE OF REPRESENTATIVES.—A. N. Dare, of Sherburne county, Speaker.

- | | | |
|-------------------------|-------------------------|-----------------------|
| 1. W. M. Selby. | 27. R. C. Von Lehe. | 45. James T. Elwell. |
| 2. W. H. Yale. | M. J. Feeney. | A. N. Dare. |
| Andrew H. Hill. | 28. A. B. Kelly. | H. R. Mallette. |
| Gilbert M. Corey. | P. J. Moran. | 46. Frank Swanson. |
| 3. W. A. Munger. | 29. C. L. Brusletten. | G. P. Boutwell. |
| 4. H. R. Hymes. | S. B. Barteau. | 47. Oscar Daggett. |
| Avery K. Bush. | Jens K. Grondahl. | 48. A. F. Farris. |
| 5. N. O. Henderson. | 30. C. F. Staples. | H. C. Stivers. |
| C. D. Allen. | John Pennington. | 49. Geo. J. Mallory. |
| 6. C. L. West. | T. H. Hillary. | Geo. F. Davis. |
| L. C. Scribner. | 31. August F. Neubauer. | 50. T. M. Pugh. |
| 7. E. H. Emerson. | 32. S. C. Johnson. | Andrew Miller. |
| 8. George E. Sloan. | J. C. Pope. | 51. Geo. R. Laybourn. |
| 9. Gunvold Johnsrud. | 33. W. W. Dunn. | N. C. Nelson. |
| W. W. Galt. | Joseph A. Jackson. | 52. O. N. Mausten. |
| 10. John Wilkinson. | 34. Andrew Holm. | J. E. Lynds. |
| 11. Gilbert Gutterson. | W. B. Hennessy. | 53. L. W. Babcock. |
| Nils Nyquist. | Walter Nelson. | Harry Hazlett. |
| U. G. Argetsinger. | 35. Peter Thauwald. | 54. Frank Benolken. |
| 12. S. J. Abbott. | Chas. S. Schurman. | Wm. F. Donohue. |
| 13. Thomas Torson. | 36. J. J. O'Connor. | 55. N. O. Nelson. |
| Peter Olsson. | F. L. Kravenhuhl. | 56. D. P. O'Neill. |
| 14. D. L. Riley. | 37. G. F. Umland. | 57. L. O. Foss. |
| John E. Johnson. | Thomas C. Fulton. | Jacob T. Schain. |
| 15. Henry C. Grass. | 38. C. O. Lampe. | 58. R. J. McNeil. |
| A. S. Dyer. | Peter Jeub. | H. C. Estby. |
| 17. John G. Schutz. | 39. L. J. Ahlstrom. | 59. Knud Pederson. |
| Charles W. Stites. | P. C. Deming. | Henry Plowman. |
| 18. J. F. Jacobson. | 40. W. S. Dwinell. | E. C. Weston. |
| C. A. Fosnes. | W. P. Roberts. | C. N. Haugen. |
| 19. Henry Heimerdinger. | 41. Hans Simonson. | 60. Joseph C. Wood. |
| James A. Larson. | J. A. Hagstrom. | D. F. McGrath. |
| 20. J. B. Bean. | S. V. Morris, Jr. | John T. Lommen. |
| 21. Fred Sander. | P. B. Winston. | 61. O. P. Ojen. |
| 22. Guncrus Peterson. | 42. John Goodspeed. | W. Wethern. |
| A. Eugene Kinne. | J. F. Wheaton. | 62. W. A. Marin. |
| 23. John W. Torry. | 43. C. L. Wallace. | James Cumming. |
| 24. S. S. Beach. | D. A. Lydiard. | 63. C. J. McCollom. |
| 25. Jacob Truwe. | 44. C. O. A. Olson. | R. H. Medcraft. |
| 26. Dennis J. Dealy. | W. J. Von der Weyer. | |

THIRTY-SECOND LEGISLATURE.—1901. Assembled Jan. 8. Adjourned April 12.**SENATE.—Lieut. Governor Lyndon A. Smith, President.**

- | | | |
|--------------------------|------------------------|-----------------------|
| 1. E. K. Roverud. | 22. Charles H. Nixon. | 43. E. E. Smith. |
| 2. P. Fitzpatrick. | 23. Charles H. Dart. | 44. L. E. Jepson. |
| 3. A. J. Greer. | 24. W. W. Sivright. | 45. Henry F. Barker. |
| 4. Joseph Underleak. | 25. F. E. Du Toit. | 46. E. Y. Chilton. |
| 5. R. E. Thompson. | 26. Julius A. Collier. | 47. Ripley B. Brower. |
| 6. S. Sweningsen. | 27. M. R. Everett. | 48. C. B. Buckman. |
| 7. Samuel Lord. | 28. A. W. Stockton. | 49. E. B. Hawkins. |
| 8. Wm. Gausewitz. | 29. Wm. B. Dickey. | 50. F. B. Daugherty. |
| 9. T. V. Knatvold. | 30. Albert Schaller. | 51. Chas. O. Baldwin. |
| 10. Peter McGovern. | 31. E. L. Hospes. | 52. C. C. McCarthy. |
| 11. C. L. Benedict. | 32. L. H. McKusick. | 53. J. D. Jones. |
| 12. Geo. D. McArthur. | 33. T. D. Sheehan. | 54. Valentine Batz. |
| 13. Wm. Viesselman. | 34. R. S. McNamee. | 55. O. N. Grue. |
| 14. E. J. Meilicke. | 35. John H. Ives. | 56. E. T. Young. |
| 15. Daniel Shell. | 36. H. H. Horton. | 57. E. J. Jones. |
| 16. H. J. Miller. | 37. A. R. McGill. | 58. C. P. Reeves. |
| 17. Louis H. Schellbach. | 38. J. T. McGowan. | 59. M. J. Daly. |
| 18. Charles Halvorson. | 39. Fred B. Snyder. | 60. John H. Smith. |
| 19. Geo. W. Somerville. | 40. E. G. Potter. | 61. O. H. Myran. |
| 20. John A. Johnson. | 41. G. P. Wilson. | 62. J. J. Ryder. |
| 21. C. J. Larson. | 42. S. A. Stockwell. | 63. A. Grindeland. |

HOUSE OF REPRESENTATIVES.—M. J. Dowling, of Renville county, Speaker.

- | | | |
|------------------------|-------------------------|------------------------|
| 1. James E. Rosworth. | 27. W. R. Mahood. | 45. Henry Lee. |
| 2. W. B. Anderson. | 28. M. J. Feeney. | 46. N. K. Hunt. |
| 3. Theodore Sikorski. | 29. A. B. Kelly. | 47. Emmet Mark. |
| 4. P. H. Gainey. | 30. Fred Lemke. | 48. John T. Alley. |
| 5. L. O. Cooke. | 31. S. B. Barteau. | 49. Frank Swanson. |
| 6. H. R. Hymes. | 32. Christian Von Wald. | 50. Oscar Daggett. |
| 7. Avery K. Bush. | 33. Albert G. Scherf. | 51. A. F. Ferris. |
| 8. J. H. Burns. | 34. E. A. Whitford. | 52. Werner Hemstead. |
| 9. C. D. Allen. | 35. John Pennington. | 53. Geo. J. Mallory. |
| 10. Geo. W. W. Harden. | 36. T. H. Hillary. | 54. E. F. Alford. |
| 11. W. A. Nolan. | 37. Aug. F. Neubauer. | 55. Andrew Miller. |
| 12. Peter J. Schwarg. | 38. J. C. Pope. | 56. T. M. Pugh. |
| 13. J. R. Morley. | 39. Edw. W. Stark. | 57. Geo. R. Laybourn. |
| 14. Gunvold Johnsrud. | 40. Jos. A. Jackson. | 58. Thos. A. Bury. |
| 15. W. W. Galt. | 41. W. W. Dunn. | 59. W. H. Noyes. |
| 16. G. E. Brubaker. | 42. Andrew Holm. | 60. Edw. Ryan. |
| 17. Geo. W. Norman. | 43. Wm. Butler. | 61. L. W. Babcock. |
| 18. Geo. R. Wilder. | 44. Walter Nelson. | 62. J. H. O'Neil. |
| 19. Nils Nyquist. | 45. Philip Martin. | 63. Frank Benolken. |
| 20. J. A. Armstrong. | 46. Chas. S. Schurman. | 64. E. C. Hogan. |
| 21. Thos. Torson. | 47. J. R. Hickey. | 65. P. A. Gandrud. |
| 22. Wm. A. Hinton. | 48. Rukard Hurd. | 66. N. W. Benson. |
| 23. D. L. Riley. | 49. G. F. Umland. | 67. Henry K. Nelson. |
| 24. W. A. Potter. | 50. W. W. Rich. | 68. Herman Hillmond. |
| 25. Henry C. Grass. | 51. P. F. Herbert. | 69. T. T. Ofsthun. |
| 26. J. H. Nichols. | 52. Chas. Fust. | 70. G. B. Ward. |
| 27. John G. Schutz. | 53. P. C. Deming. | 71. C. N. Haugen. |
| 28. Chas. W. Stites. | 54. J. C. Sweet. | 72. Henry Plowman. |
| 29. J. F. Jacobson. | 55. Sherman S. Smith. | 73. S. D. Rider. |
| 30. J. O. Haugland. | 56. W. P. Roberts. | 74. Ole O. Sageng. |
| 31. S. D. Peterson. | 57. J. L. Dobbin. | 75. John T. Lommen. |
| 32. Jas. A. Larson. | 58. L. C. Stevenson. | 76. A. H. Wilcox. |
| 33. J. B. Bean. | 59. S. V. Morris, Jr. | 77. R. J. Wells. |
| 34. Fred Sander. | 60. W. D. Washburn, Jr. | 78. A. Aanenson. |
| 35. Gunerius Peterson. | 61. Jas. A. Peterson. | 79. Chas. G. Rapp. |
| 36. M. J. Dowling. | 62. Jay W. Phillips. | 80. J. E. Oppegard. |
| 37. John W. Torrey. | 63. Carl L. Wallace. | 81. James Cumming. |
| 38. John H. Dorsey. | 64. I. H. Johnson. | 82. Peder M. Henricks. |
| 39. Geo. W. Ocobock. | 65. Geo. W. Armstrong. | 83. Albert Berg. |
| 40. Dennis J. Dealy. | 66. Frank S. Lane. | |

EXTRA SESSION OF 1902.

An extra session was called for the purpose of considering the report of the Tax Commission created by chapter 13, General Laws of A. D. 1901. The extra session convened February 4, 1902, and adjourned March 11, 1902. The officers and members were the same as at the regular session. Hon. John W. Torrey, member of the House of Representatives, thirty-second legislature, having died, Meeker county, twenty-third district, was not represented in the House of Representatives at the extra session.

THIRTY-THIRD LEGISLATURE.—1903. Assembled January 6th.

SENATE.—Lieut. Governor Ray W. Jones, President.

- | | | |
|---------------------------|------------------------|------------------------|
| 1. O. G. Laugen. | 22. A. V. Rieke. | 43. Edward E. Smith. |
| 2. Patrick Fitzpatrick. | 23. Charles H. Dart. | 44. L. E. Jepson. |
| 3. L. O. Cooke. | 24. W. E. Harrington. | 45. H. F. Barker. |
| 4. H. H. Whiterstine. | 25. F. E. Du Toit. | 46. J. T. Alley. |
| 5. R. E. Thompson. | 26. Julius A. Collier. | 47. Ripley B. Brower. |
| 6. A. S. Campbell. | 27. M. R. Everett. | 48. A. F. Ferris. |
| 7. Samuel Lord. | 28. C. M. Buck. | 49. E. B. Hawkins. |
| 8. George W. Peachey. | 29. Ole K. Naeseth. | 50. T. M. Pugh. |
| 9. Henry A. Morgan. | 30. Albert Schaller. | 51. Geo. R. Laybourn. |
| 10. E. B. Collesler. | 31. E. W. Durant. | 52. O. N. Mausten. |
| 11. A. O. Eberhart. | 32. D. W. Cowan. | 53. E. B. Wood. |
| 12. F. E. Putnam. | 33. W. W. Dunn. | 54. Val. Batz. |
| 13. Thomas Torson. | 34. R. S. McNamee. | 55. L. O. Thorpe. |
| 14. W. A. Smith. | 35. John C. Hardy. | 56. H. W. Stone. |
| 15. Daniel Shell. | 36. Hiler H. Horton. | 57. Jacob T. Schain. |
| 16. Julius H. Nichols. | 37. A. R. McGill. | 58. G. B. Ward. |
| 17. John G. Schutz. | 38. J. T. McGowan. | 59. A. B. Cole. |
| 18. O. G. Dale. | 39. E. F. Comstock. | 60. F. H. Peterson. |
| 19. George W. Somerville. | 40. J. F. Calhoun. | 61. E. J. Swedback. |
| 20. C. A. Johnson. | 41. George P. Wilson. | 62. A. D. Stephens. |
| 21. Charles A. Benson. | 42. Henry Gjertsen. | 63. Bengt E. Sundberg. |

HOUSE OF REPRESENTATIVES.—L. W. Babcock, of Wadena county, Speaker.

- | | | |
|-----------------------|----------------------|---------------------|
| 1. J. E. Bosworth. | 27. J. A. Anderegg. | 45. E. Mark. |
| 2. D. Sinclair. | John Taylor. | H. E. Craig. |
| J. J. Pehler. | 28. Fred Lemke. | T. G. McLean. |
| John Schwager. | D. F. Kelley. | 46. A. Hanaford. |
| 3. M. J. O'Laughlin. | 29. W. H. Putnam. | A. J. Wood. |
| 4. W. C. Fraser. | C. Von Wald. | 47. J. J. McGregor. |
| A. C. McCoy. | A. J. Rockne. | 48. I. W. Bouck. |
| 5. J. H. Burns. | 30. J. B. Kelly. | H. A. Rider. |
| S. A. Nelson. | Joseph Peters. | 49. David Graham. |
| 6. W. A. Nolan. | O. B. Soule. | P. E. Dowling. |
| H. W. Lightly. | 31. Swen Magnuson. | 50. Ray T. Lewis. |
| 7. G. G. Dalen. | 32. E. W. Stark. | J. R. Randall. |
| 8. J. R. Morley. | John L. Oleson. | 51. N. F. Hugo. |
| 9. Ole I. Opdahl. | 33. Walter T. Lemon. | J. D. Budd. |
| Wm. Wohlhuter. | Joel E. Gregory. | 52. A. L. Cole. |
| 10. A. J. Lohren. | 34. Henry McColl. | Sievren Swanson. |
| 11. Nils Nyquist. | Wm. Butler. | 53. L. W. Babcock. |
| Geo. W. Norman. | James Handlan. | Edward R. Hinds. |
| Geo. R. Wilder. | 35. Anthony Yoerg. | 54. Frank Minnette. |
| 12. R. L. Mork. | Renville Chinnock. | Chas. H. Block. |
| 13. W. A. Hinton. | 36. Jas. R. Hickey. | 55. P. A. Gandrud. |
| A. D. Palmer. | Ambrose Tighe. | 56. N. W. Benson. |
| 14. A. M. Schroeder. | 37. Joseph Jacoby. | 57. H. Ward Stone. |
| J. D. Schroeder. | Thos. C. Fulton. | A. D. Larson. |
| 15. Geo. W. Wilson. | 38. Geo. R. Smith. | 58. T. T. Ofsthun. |
| 16. Niels Jacobson. | Chas. Fust. | H. L. Lewis. |
| 17. G. Erickson. | 39. P. C. Deming. | 59. C. N. Haugen. |
| H. W. Rulifson. | Geo. M. Gillette. | M. Walz. |
| 18. J. F. Rosenwald. | 40. J. D. Shearer. | Knud W. Bondy. |
| J. O. Haugland. | C. B. Shove. | M. S. Jones. |
| 19. S. D. Peterson. | 41. L. C. Stevenson. | 60. R. J. Wells. |
| Frank Clague. | W. W. Bardwell. | Geo. E. Perley. |
| 20. Ole Peterson. | A. L. Helliwell. | T. C. Hawley. |
| 21. Fred Sander. | H. E. Fryberger. | 61. A. Aamenson. |
| 22. Wm. Wichman. | 42. M. L. Fosseen. | Luman C. Simons. |
| A. H. Anderson. | W. I. Nolan. | 62. B. S. Bennett. |
| 23. Frank A. Carlson. | 43. L. H. Johnson. | Gunder Krostue. |
| 24. J. H. Dorsey. | J. A. Shephard. | 63. Hans O. Hanson. |
| 25. Chas. H. Klein. | 44. G. W. Armstrong. | O. B. Ekman. |
| 26. John Deegan. | T. H. Girling. | |

THIRTY-FOURTH LEGISLATURE.—1905. Assembled January 3rd.

SENATE.—Lieut. Governor Ray W. Jones, President.

- | | | |
|---------------------------|------------------------|------------------------|
| 1. O. G. Laugen. | 22. A. V. Rieke. | 43. Edward E. Smith. |
| 2. Patrick Fitzpatrick. | 23. Charles H. Dart. | 44. L. E. Jepson. |
| 3. L. O. Cooke. | 24. W. E. Harrington. | 45. H. F. Barker. |
| 4. H. H. Witherstine. | 25. F. E. Du Toit. | 46. J. T. Alley. |
| 5. R. E. Thompson. | 26. Julius A. Collett. | 47. Ripley B. Brower. |
| 6. A. S. Campbell. | 27. M. R. Everett. | 48. John T. Frater. |
| 7. Samuel Lord. | 28. C. M. Buck. | 49. E. B. Hawkins. |
| 8. George W. Peachey. | 29. Ole K. Naeseth. | 50. T. M. Pugh. |
| 9. Henry A. Morgan. | 30. Albert Schaller. | 51. Geo. R. Laybourn. |
| 10. E. B. Collesler. | 31. E. W. Durant. | 52. O. N. Mausten. |
| 11. A. O. Eberhart. | 32. D. W. Cowan. | 53. E. B. Wood. |
| 12. F. E. Putnam. | 33. W. W. Dunn. | 54. Val Batz. |
| 13. Thomas Torson. | 34. R. S. McNamee. | 55. L. O. Thorpe. |
| 14. W. A. Smith. | 35. John C. Hardy. | 56. H. W. Stoe. |
| 15. Daniel Shell. | 36. Hiler H. Horton. | 57. Jacob T. Schain. |
| 16. Julius H. Nichols. | 37. A. R. McGill. | 58. G. B. Ward. |
| 17. John G. Schutz. | 38. J. T. McGowan. | 59. A. B. Cole. |
| 18. O. G. Dale. | 39. E. F. Comstock. | 60. F. H. Peterson. |
| 19. George W. Somerville. | 40. J. F. Calhoun. | 61. E. J. Swedback. |
| 20. C. A. Johnson. | 41. George P. Wilson. | 62. A. D. Stephens. |
| 21. Charles A. Benson. | 42. Henry Gjertsen. | 63. Bengt E. Sundberg. |

HOUSE OF REPRESENTATIVES.—Frank Clague, of Redwood county, Speaker.

- | | | |
|-----------------------|--------------------------|---------------------|
| 1. Iver G. Otterness. | 27. J. A. Anderegg. | John G. Lund. |
| 2. W. B. Anderson. | George H. Denzer. | 45. E. Mark. |
| 3. J. J. Pehler. | 28. Geo. W. Thompson. | H. E. Craig. |
| Murry Kelly. | A. K. Ware. | Geo. H. Wyma. |
| 4. M. J. O'Laughlin. | 29. W. H. Putnam. | 46. A. Hanaford. |
| Edward Fanning. | J. A. Gates. | A. J. Wood. |
| Wm. C. Fraser. | A. J. Rockne. | 47. P. C. Lynch. |
| 5. O. N. Thundale. | A. B. Kelly. | 48. I. W. Bouck. |
| Burdett Thayer. | A. M. Hayes. | H. A. Rider. |
| 6. W. A. Nolan. | 31. Henry B. Vollper. | 49. John Saari. |
| G. W. W. Harden. | John Zelch. | P. E. Dowling. |
| 7. G. G. Dalen. | 32. John W. Nelson. | Ray T. Lewis. |
| J. R. Morley. | John L. Oleson. | Andrew Miller. |
| 8. Ole I. Opdahl. | 33. Walter T. Lemon. | N. F. Hugo. |
| Wm. Wohlhuter. | David Hammergren. | H. G. Skinner. |
| John T. Lewis. | 34. Henry McColl. | 52. A. L. Cole. |
| 10. W. H. Meyers. | John T. Rosenthal. | Sievern Swanson. |
| 11. Nic. Juliar. | James Handlan. | 53. Asher Murray. |
| E. W. Gates. | 35. John F. Selb. | Edward R. Hinds. |
| 12. R. L. Mork. | Frank Haskell. | Wm. J. Stock. |
| 13. W. A. Hinton. | 36. Jas. R. Hickey. | H. C. Block. |
| A. D. Palmer. | M. D. Flower. | 55. P. A. Gandrud. |
| 14. L. O. Teigen. | 37. Alvin Rowe. | 56. O. E. Hogue. |
| R. H. Jefferson. | Thos. C. Fulton. | 57. H. Ward Stone. |
| 15. S. O. Morse. | 38. Karl De Laittre. | A. D. Larson. |
| 16. Niels Jacobson. | Patrick F. Herbert. | C. N. Haugen. |
| 17. G. Erickson. | 39. Byron H. Timberlake. | John F. Landeen. |
| Marcus Lauritsen. | Howard B. Chamberlain. | 59. C. N. Haugen. |
| 18. Elias Rachie. | 40. Wm. P. Roberts. | H. T. Hille. |
| M. S. Carl. | Sherman S. Smith. | Knud W. Bondy. |
| 19. S. D. Peterson. | 41. W. D. Washburn, Jr. | Elmer E. Adams. |
| Frank Clague. | W. W. Bardwell. | 60. R. J. Wells. |
| 20. Ole Peterson. | John G. Lennon. | Geo. E. Perley. |
| 21. G. A. McKenzie. | Jos. T. Mannix. | Henry O. Bjorge. |
| 22. Wm. Wichman. | 42. M. L. Fosseen. | John M. Hetland. |
| O. T. Ramsland. | W. I. Nolan. | Luman C. Simons. |
| 23. Frank A. Carlson. | 43. L. H. Johnson. | 62. B. S. Bennett. |
| 24. J. H. Dorsey. | Carleton L. Wallace. | Gunder Krostue. |
| 25. Chas. H. Klein. | 44. G. W. Armstrong. | 63. Hans O. Hanson. |
| 26. John Deegan. | | O. B. Ekman. |

THIRTY-FIFTH LEGISLATURE.—1907. Assembled January 8th.

SENATE.—Lieut. Governor A. O. Eberhart, President.

- | | | |
|-------------------------|-------------------------|--------------------------|
| 1. J. Q. Briggs. | 22. D. S. Hall. | 43. Edward E. Smith. |
| 2. Patrick Fitzpatrick. | 23. J. W. Wright. | 44. John W. Pauly. |
| 3. L. O. Cooke. | 24. C. R. Donaldson. | 45. C. J. Swanson. |
| 4. H. H. Witherstine. | 25. F. E. Du Toit. | 46. Geo. C. Carpenter. |
| 5. S. A. Nelson. | 26. Julius A. Collier. | 47. John E. C. Robinson. |
| 6. A. S. Campbell. | 27. H. F. Weis. | 48. S. F. Alderman. |
| 7. D. E. White. | 28. Frank L. Glotzbach. | 49. P. R. Vail. |
| 8. Thos. E. Cashman. | 29. Ole K. Naeseth. | 50. T. M. Pugh. |
| 9. B. N. Anderson. | 30. Albert Schaller. | 51. Geo. R. Laybourn. |
| 10. John Moonan. | 31. Geo. H. Sullivan. | 52. D. M. Gunn. |
| 11. S. D. Works. | 32. Victor L. Johnson. | 53. James Johnston. |
| 12. F. E. Putnam. | 33. W. W. Dunn. | 54. John J. Ahmann. |
| 13. W. A. Hinton. | 34. Henry McColl. | 55. L. O. Thorpe. |
| 14. H. E. Hanson. | 35. John C. Hardy. | 56. Ray G. Farrington. |
| 15. S. B. Redford. | 36. Edmund S. Durment. | 57. Ole O. Canestorp. |
| 16. E. H. Canfield. | 37. Joseph M. Hackney. | 58. C. J. Gunderson. |
| 17. Virgil B. Seward. | 38. J. T. McGowan. | 59. Ole O. Sageng. |
| 18. O. G. Dale. | 39. James T. Elwell. | 60. F. H. Peterson. |
| 19. Frank Clague. | 40. J. F. Calhoun. | 61. A. L. Hanson. |
| 20. C. A. Johnson. | 41. Geo. P. Wilson. | 62. A. D. Stephens. |
| 21. A. A. Poehler. | 42. Manley L. Fosseen. | 63. Bengt E. Sundberg. |

HOUSE OF REPRESENTATIVES.—Lawrence H. Johnson, of Hennepin county, Speaker.

- | | | |
|----------------------|--------------------------|---------------------------|
| 1. O. B. Nelson | 27. C. W. Glotfelter, | 45. Andrew Davis, |
| 2. John Huzker, | Geo. H. Denzer. | Thomas H. Horton, |
| H. W. Libby, | 28. Geo. W. Thompson, | Frank T. White. |
| John C. Henry. | E. A. Orne. | 46. E. M. Nagel, |
| 3. Wm. Foreman. | 29. W. H. Putnam, | A. J. Wood. |
| 4. A. C. McCoy, | J. A. Gates. | 47. Otis F. Doyle. |
| Jas. F. Spencer. | A. J. Rockne. | 48. I. W. Bouck. |
| 5. O. N. Thundale, | 30. Joseph Peters, | M. N. Young. |
| Burdett Thayer. | W. H. Wescott. | 49. John Saari, |
| 6. W. A. Nolan, | 31. Henry B. Vollmer, | Joseph Austin. |
| W. L. Hollister. | John Zelch. | 50. John R. Randall, |
| 7. E. H. Emerson. | 32. Henry P. Webb, | Andrew Miller. |
| 8. F. C. Carlton. | Henry Rines. | 51. N. F. Hugo. |
| 9. J. C. Johnson, | 33. Andrew G. Johnson, | Clarence B. Miller. |
| T. E. Noble. | George W. Rodenberg. | 52. Walter L. Case, |
| 10. J. D. Davidson. | 34. Thomas J. Brady, | G. W. Knox. |
| 11. Wm. L. McQueen, | James Handlan. | 53. L. W. Bills, |
| John T. Lewis, | J. P. Cummings. | Wm. Dower. |
| E. W. Gates. | 35. Wm. Brown. | 54. John R. Howard, |
| 12. R. L. Mork. | Oscar F. Christensen. | Joseph Friedman. |
| 13. C. J. Swendsen, | 36. J. D. O'Brien. | 55. Chas. E. Johnson. |
| John Schrooten. | Ambrose Tighe. | 56. Knute Knutson. |
| 14. Chas. Winzer. | 37. Alvin Rowe. | 57. Lewis C. Spooner, |
| R. H. Jefferson. | Fred B. Phillips. | Wm. C. Bicknell. |
| 15. S. O. Morse. | 38. J. B. Murphy. | 58. E. M. Webster, |
| 16. Harrison White. | Michael J. Sullivan. | E. E. Lobeck. |
| 17. Harry M. Hanson, | 39. Joseph F. Conroy. | 59. Charles L. Alexander, |
| C. K. Melby. | Byron H. Timberlake. | J. T. Johnson, |
| 18. Elias Rachie, | 40. Frank E. Nimocks, | Michael Walz. |
| M. S. Carl. | Fred B. Wright. | Elmer E. Adams. |
| 19. S. D. Peterson, | 41. Henry G. Hicks, | R. J. Wells. |
| C. M. Bendixen, | Charles L. Sawyer, | John T. Lommen, |
| 20. T. O. Haugen. | John G. Lennon. | Henry O. Borge. |
| 21. Fred V. Burdorf. | James W. Stokes. | 61. J. L. Wold. |
| 22. John A. Dalzell, | 42. Swan Nelson. | Jens J. Opsahl. |
| N. J. Holmberg. | W. I. Nolan. | 62. John Holten. |
| 23. A. W. Johnson. | 43. Lawrence H. Johnson, | John Saugstad. |
| 24. J. H. Dorsey. | E. P. Allen. | Hans O. Hanson. |
| 25. Peter Effertz. | 44. Geo. W. Higgins, | Donald Robertson. |
| 26. P. J. Welzer. | Alex McNeil. | |

THIRTY-SIXTH LEGISLATURE.—1909.

SENATE.—Lieut. Governor A. O. Eberhart, President.

- | | | |
|-----------------------|-------------------------|--------------------------|
| 1. J. O. Briggs. | 22. D. S. Hall. | 43. Edward E. Smith. |
| *2. George D. French. | 23. J. W. Wright. | 44. John W. Pauly. |
| 3. L. O. Cooke. | 24. C. R. Donaldson. | 45. C. J. Swanson. |
| 4. H. H. Witherstine. | 25. F. E. DuToit. | 46. Geo. C. Carpenter. |
| 5. S. A. Nelson. | 26. Julius A. Collier. | 47. John E. C. Robinson. |
| 6. A. S. Campbell. | 27. H. F. Weis. | 48. S. F. Alderman. |
| 7. D. E. White. | 28. Frank L. Glotzbach. | 49. P. R. Vail. |
| 8. Thos. E. Cashman. | 29. Ole K. Naeseth. | 50. T. M. Pugh. |
| 9. B. N. Anderson. | 30. Albert Schaller. | 51. Geo. R. Laybourn. |
| 10. John Moonan. | 31. Geo. H. Sullivan. | 52. D. M. Gunn. |
| 11. S. D. Works. | 32. Victor L. Johnson. | 53. James Johnston. |
| 12. F. E. Putnam. | 33. W. W. Dunn. | 54. John J. Ahmann. |
| 13. W. A. Hinton. | 34. Henry McColl. | 55. L. O. Thorpe. |
| 14. H. E. Hanson. | 35. John C. Hardy. | 56. Ray G. Farrington. |
| 15. S. B. Bedford. | 36. Edmund S. Durment. | 57. Ole O. Canestorp. |
| 16. E. H. Canfield. | 37. Joseph M. Hackney. | 58. C. J. Gunderson. |
| 17. Virgil B. Seward. | 38. J. T. McGowan. | 59. Ole O. Sageng. |
| 18. O. G. Dale. | 39. James T. Elwell. | 60. F. H. Peterson. |
| 19. Frank Clague. | 40. J. F. Calhoun. | 61. A. L. Hanson. |
| 20. C. A. Johnson. | 41. Geo. P. Wilson. | 62. A. D. Stephens. |
| 21. A. A. Poehler. | 42. Manley L. Fosseen. | 63. Bengt E. Sundberg. |

HOUSE OF REPRESENTATIVES.—A. J. Rockne, of Goodhue county, Speaker.

- | | | |
|-----------------------|--------------------------|-----------------------|
| 1. O. B. Nelson. | 27. G. H. Denzer, | 45. Thomas H. Horton, |
| 2. F. E. Gartside, | John Spence. | Andrew Davis, |
| Theodore Sikorski, | 30. A. K. Ware, | Frank T. White. |
| J. C. Henry. | 31. J. R. Phillips. | 46. E. M. Nagel. |
| 3. James A. Carley. | 32. W. H. Putnam. | C. J. Carlson. |
| 4. Matt Fitzpatrick, | A. J. Rockne, | 47. Otis F. Doyle. |
| Kerry E. Conley. | J. A. Gates. | 48. Elmer A. Kling, |
| 5. Burdett Thayer, | 33. W. H. Wescott, | L. D. Brown. |
| John Rustad. | Joseph Peters. | 49. Joseph Austin, |
| 6. W. A. Nolan, | 34. John Zelch, | David Graham. |
| Hubbard Carey. | Andrew Anderson. | 50. Richard F. Grant, |
| 7. Finlay McMartin. | 35. H. P. Webb. | Anton Borgen. |
| 8. L. Virtue. | Henry Rines. | 51. C. A. Congdon, |
| 9. T. E. Noble, | 36. J. A. A. Burnquist, | George W. Buck, |
| William Wohlhuter. | George W. Rodenberg. | 52. P. H. McGarry, |
| 10. D. J. Murphy. | 37. Thomas J. Brady, | T. M. Ferguson. |
| 11. Hans Jorgenson, | James Handlan, | 53. William Dower, |
| Frank L. Kelly, | T. J. Greene. | E. R. Hinds. |
| C. F. Herzberg. | 38. John F. Selb, | 54. Joseph Friedman, |
| 12. R. L. Mork. | Oscar F. Christensen. | Henry J. Emmel. |
| 13. C. J. Swendsen, | 39. John D. O'Brien, | 55. C. E. Johnson. |
| Joseph Davies. | Cal. E. Stone. | 56. Edward Lende. |
| 14. John Baldwin, | 40. Alwin Rowe. | 57. Lewis C. Spooner, |
| D. A. Stuart. | E. G. Perry. | W. C. Bicknell. |
| 15. Herman Nelson. | 41. Edward F. Sahler, | 58. Iver J. Lee, |
| 16. S. B. Duca. | M. J. Sullivan. | E. E. Lobeck. |
| 17. J. N. Johnson. | 42. Hugh N. Allen. | J. T. Johnson, |
| C. K. Melby. | J. F. Conroy. | Elmer E. Adams, |
| 18. J. O. Haugland, | 43. Frank E. Nimocks, | C. J. Wright, |
| J. F. Rosenwald. | Fred B. Wright. | H. A. Putnam. |
| 19. C. M. Bendixen, | 44. Thos. Kneeland, | John McGrath, |
| Albert Pfander. | John G. Lennon. | R. J. Wells. |
| 20. Ole Peterson. | Charles L. Sawyer, | H. O. Borge. |
| 21. Geo. A. McKenzie. | W. D. Washburn, Jr. | 61. J. J. Opsahl, |
| 22. John A. Dalzell, | W. A. Campbell, | C. L. Sulerud. |
| N. J. Holmberg. | John Goodspeed. | 62. John Holten. |
| 23. John A. Sampson. | 45. Lawrence H. Johnson, | John Saugstad. |
| 24. J. H. Dorsey. | Carl L. Wallace. | 63. G. H. Mattson. |
| 25. J. D. Krause. | 46. Alex. McNeil. | Donald Robertson. |
| 26. P. J. Welter. | Geo. M. Nye. | |

*Succeed P. Fitzpatrick, deceased.

THIRTY-SEVENTH LEGISLATURE.—1911. Assembled Jan. 3. Adjourned April 19.

SENATE.—Lieut. Governor Sam Y. Gordon, President.

- | | | |
|-------------------------|-------------------------|--------------------------|
| 1. F. A. Duxbury. | 22. Frank Murray. | 43. Carl L. Wallace. |
| 2. M. J. McGrath. | 23. E. P. Peterson. | 44. John W. Pauly. |
| 3. L. O. Cooke. | 24. C. R. Donaldson. | 45. C. J. Swanson. |
| 4. A. T. Stebbins. | 25. Charles H. Klein. | 46. George C. Carpenter. |
| 5. S. A. Nelson. | 26. Julius A. Coller. | 47. John D. Sullivan. |
| 6. C. F. Cook. | 27. Harry F. Weis. | 48. C. D. Johnson. |
| 7. F. J. Thoe. | 28. F. L. Glotzbach. | 49. James P. Boyle. |
| 8. Thomas E. Cashman. | 29. A. J. Rockne. | 50. T. M. Pugh. |
| 9. B. N. Anderson. | 30. Albert Schaller. | 51. H. W. Cheadle. |
| 10. John Moonan. | 31. George H. Sullivan. | 52. D. M. Gunn. |
| 11. S. D. Works. | 32. Victor L. Johnson. | 53. James Johnston. |
| 12. F. E. Putnam. | 33. W. W. Dunn. | 54. J. J. Ahmann. |
| 13. Julius E. Haycraft. | 34. James Handlan. | 55. C. W. Odell. |
| 14. A. C. Olson. | 35. Peter Van Hoven. | 56. S. J. Froshaug. |
| 15. S. B. Bedford. | 36. James D. Denegre. | 57. Edward Rustad. |
| 16. S. B. Duca. | 37. J. M. Hackney. | 58. C. J. Gunderson. |
| 17. Olaf A. Lende. | 38. N. A. L'Herauld. | 59. Ole O. Sageng. |
| 18. O. G. Dale. | 39. James T. Elwell. | 60. Chas. S. Marden. |
| 19. Frank Clague. | 40. W. S. Dwinell. | 61. A. L. Hanson. |
| 20. H. N. Betson. | 41. George P. Wilson. | 62. John Saugstad. |
| 21. A. A. Pochler. | 42. Manley L. Fosseen. | 63. B. E. Sundberg. |

HOUSE OF REPRESENTATIVES.—H. II. Dunn, of Freeborn county, Speaker.

- | | | |
|----------------------|-------------------------|-----------------------|
| 1. F. L. Farley. | 26. J. J. Moriarity. | George M. Nye. |
| 2. Clinton Robinson. | 27. G. H. Denzer. | 45. Andrew Davis. |
| Albert P. Libera. | Martin Schwartz. | Robert C. Dunn. |
| C. P. Schuler. | F. L. Klemer. | Rufus P. Morton. |
| 3. Carl S. Nygren. | 28. Geo. D. Reed. | 46. J. F. Lee. |
| 4. Kerry Conley. | 29. Geo. H. Voxland. | August Hafften. |
| Henry A. Hoffman. | Frank Boothroyd. | 47. L. Wisniewski. |
| 5. John O. Rustad. | A. V. Anderson. | 48. L. D. Brown. |
| Thomas Frankson. | 30. Jos. Peters. | Chas. W. Bouck. |
| 6. Ralph E. Crane. | W. H. Wescott. | 49. John A. Healy. |
| F. C. J. Christie. | 31. Andrew Anderson. | C. T. Knapp. |
| 7. Finley McMartin. | O. Hauge. | 50. Anton Borgen. |
| 8. L. Virtue. | 32. Henry Rines. | E. R. Ribenack. |
| 9. Alva Henion. | Henry P. Webb. | 51. C. A. Congdon. |
| H. H. Dunn. | 33. J. A. A. Burnquist. | N. S. Hillman. |
| 10. John W. Papke. | E. J. Fuchs. | 52. M. Ferguson. |
| 11. W. A. Just. | 34. T. J. Greene. | C. H. Warner. |
| C. E. Herzberg. | R. L. Clarke. | 53. L. H. Rice. |
| Frank L. Kelly. | H. W. McDonald. | W. T. Stone. |
| 12. W. A. Harding. | 35. John P. Jelinek. | 54. Frank E. Minette. |
| 13. Jos. Davies. | J. J. Hurley. | Aug. M. Uechit. |
| H. A. Sagan. | 36. Cal E. Stone. | 55. C. E. Johnson. |
| 14. Henry Untedt. | John D. O'Brien. | 56. Knute Knutson. |
| Elias Warner. | 37. C. N. Orr. | L. C. Spooner. |
| 15. Herman Nelson. | E. G. Perry. | J. E. Peterson. |
| 16. Harrison White. | 38. P. C. Thielen. | 58. Iver J. Lee. |
| 17. L. N. Johnson. | M. J. Sullivan. | John J. Anderson. |
| E. F. Whiting. | 39. W. F. Kunze. | J. T. Johnson. |
| K. G. Skartum. | F. L. Palmer. | H. A. Putnam. |
| 18. A. J. Peterson. | 40. W. A. Fisher. | Alex. Nelson. |
| P. J. Mettling. | Charles R. Fowler. | R. I. Lindberg. |
| 19. Jos. R. Keefer. | 41. Thomas Kneeland. | S. N. Lee. |
| Albert Pfander. | John G. Lennon. | P. S. Converse. |
| 20. Ole Peterson. | W. D. Washburn, Jr. | Moyle Edwards. |
| George McKenzie. | John P. Nash. | 61. C. L. Sulerud. |
| 22. N. J. Holmberg. | 42. Wm. A. Campbell. | D. P. O'Neill. |
| Frank Hopkins. | Ernest Lundeen. | 62. John Holten. |
| 23. John A. Sampson. | 43. W. I. Nolan. | Knute S. Aker. |
| 24. G. W. Brown. | L. A. Lybard. | 63. G. H. Mattson. |
| 25. H. R. Driessner. | 44. Alex McNeil. | Donald Robertson. |

SPECIAL SESSION OF 1912.

An extra session was called for the purpose of enacting a state-wide direct primary law applicable to all state officers, a corrupt practices act and a reapportionment law. The extra session convened June 4, 1912, and adjourned June 18, 1912. The officers and members were the same as at the regular session, except that Hon. W. A. Fisher and Hon. John J. Anderson, members of the House of Representatives, thirty-seventh legislature, having died, the fortieth legislative district (Minneapolis, Fourth ward) was represented by one member only, and Douglas county, in the fifty-eighth legislative district, was not represented in the House of Representatives at the extra session.

THIRTY-EIGHTH LEGISLATURE.—1913. Assembled Jan. 7. Adjourned April 24.

SENATE.—Lieut. Governor J. A. A. Burnquist, President.

- | | | |
|-------------------------|-------------------------|--------------------------|
| 1. F. A. Duxbury. | 22. Frank Murray. | 43. Carl L. Wallace. |
| 2. M. J. McGrath. | 23. E. P. Peterson. | 44. John W. Pauly. |
| 3. L. O. Cooke. | 24. C. R. Donaldson. | 45. C. J. Swanson. |
| 4. A. T. Stebbins. | 25. Charles H. Klein. | 46. George C. Carpenter. |
| 5. S. A. Nelson. | 26. Julius A. Collier. | 47. John D. Sullivan. |
| 6. C. F. Cook. | 27. Harry F. Weis. | 48. C. D. Johnson. |
| 7. F. J. Thoe. | 28. F. L. Glotzbach. | 49. James P. Boyle. |
| 8. Thomas E. Cashman. | 29. A. J. Rockne. | 50. T. M. Pugh. |
| 9. B. N. Anderson. | 30. Albert Schaller. | 51. H. W. Cheadle. |
| 10. John Moonan. | 31. George H. Sullivan. | 52. D. M. Gunn. |
| 11. S. D. Works. | 32. Victor L. Johnson. | 53. James Johnston. |
| 12. F. E. Putnam. | 33. W. W. Dunn. | 54. J. J. Ahmann. |
| 13. Julius E. Haycraft. | 34. James Handlan. | 55. C. W. Odell. |
| 14. A. C. Olson. | 35. Peter Van Hoven. | 56. S. J. Froshaug. |
| 15. S. B. Bedford. | 36. James D. Denegre. | 57. Edward Rustad. |
| 16. S. B. Duea. | 37. J. M. Hackney. | 58. C. J. Gunderson. |
| 17. Olaf A. Lende. | 38. N. A. L'Herauld. | 59. Ole O. Sageng. |
| 18. O. G. Dale. | 39. James T. Elwell. | 60. Chas. S. Marden. |
| 19. Frank Clague. | 40. W. S. Dwinnell. | 61. A. L. Hanson. |
| 20. H. N. Benson. | 41. George P. Wilson. | 62. John Saugstad. |
| 21. A. A. Pochler. | 42. Manley L. Fosseen. | 63. B. E. Sundberg. |

HOUSE OF REPRESENTATIVES.—Hon. Henry Rines, of Kanabec county, Speaker.

- | | | |
|--------------------------|-------------------------|----------------------|
| 1. A. C. Johnson. | 26. Joseph Barten. | 45. J. W. Wilson. |
| 2. Samuel M. Knopp. | 27. Martin Schwartz. | 46. R. C. Dunn. |
| Henry Steen. | H. H. Flowers. | Andrew Davis. |
| James Ferrier. | 28. F. L. Kelmer. | Isaac F. Walker. |
| 3. C. D. Burchard. | George D. Reed. | 46. August Hafften. |
| 4. Kerry Conley. | 29. Fred Seebach. | J. F. Lee. |
| Tobias Hogeneson. | Geo. H. Voxland. | 47. J. H. Coates. |
| 5. Thomas Frankson. | N. A. Stageberg. | 48. Chas. W. Bouck. |
| M. W. Williams. | 30. W. H. Wescott. | Louis W. Vasaly. |
| 6. Ralph E. Crane. | T. H. Prince. | 49. C. T. Knapp. |
| Hubbard Carey. | 31. Henry B. Vollmer. | John A. Healy. |
| 7. Finlay McMartin. | H. H. Harrison. | 50. Anton Borgen. |
| 8. Leonard Virtue. | 32. Henry Rines. | E. R. Ribenack. |
| 9. H. H. Dunn. | Adolph S. Larson. | 51. Amos L. Warner. |
| P. A. Peterson. | 33. Victor C. Sundberg. | N. S. Hillman. |
| 10. John W. Papke. | E. J. Fuchs. | 52. C. H. Warner. |
| 11. Alec Hanson. | 34. T. J. Greene. | P. H. McGarry. |
| W. A. Just. | J. J. Preston. | 53. Dr. W. T. Stone. |
| Miles Porter. | W. E. Dindorf. | John Anderson. |
| 12. Claude E. Southwick. | 35. A. C. Stoven. | Frank E. Minnette. |
| 13. H. A. Saggau. | Jos. M. Thornton. | J. A. Henry. |
| W. W. Brown. | 36. Geo. H. Moeller. | 55. P. H. Frye. |
| 14. D. Crawford. | J. P. Elmer. | 56. Julius Thorson. |
| Elias Warner. | 37. Charles N. Orr. | L. C. Spooner. |
| 15. Burt I. Weld. | J. B. Saaborn. | Carl P. Carlson. |
| 16. A. C. Finke. | 38. M. J. Sullivan. | Nels E. Nelson. |
| G. B. Bjornson. | Wm. H. Thielen. | T. T. Ofsthun. |
| K. G. Skartum. | 39. F. L. Palmer. | 59. G. T. Braatlien. |
| Andrew Olien. | W. I. Norton. | J. T. Johnson. |
| 18. A. J. Peterson. | 40. Frank E. Nimocks. | R. J. Lindberg. |
| A. F. Teigen. | S. R. Child. | H. A. Putnam. |
| 19. Albert Pfaender. | 41. Thomas Kneeland. | H. O. Bjorge. |
| C. M. Bendixen. | John G. Lennon. | Knud Wefald. |
| 20. Oscar A. Swenson. | C. L. Sawyer. | G. W. Burrows. |
| 21. Ernest C. Pless. | E. J. Westlake. | 61. A. B. Peterson. |
| 22. Frank Hopkins. | 42. Ernest Lundeen. | D. P. O'Neill. |
| N. J. Holmberg. | William A. Campbell. | 62. T. T. Morken. |
| 23. L. O. Westman. | 43. L. A. Lydiard. | John Clementson. |
| 24. G. W. Brown. | W. I. Nolan. | Walther Anderson. |
| 25. Gerhard Kimpel. | 44. James Dwyer. | Paul Marschalk. |

APPORTIONMENT OF 1913.

FIRST DISTRICT.—Houston and Fillmore counties—One senator and one representative at large. Houston county, one representative; Fillmore county, one representative.

SECOND DISTRICT.—Winona county—One senator. City of Winona, one representative; Winona county except city of Winona, one representative.

THIRD DISTRICT.—Wabasha county—One senator and one representative.

FOURTH DISTRICT.—Olmsted county—One senator and one representative.

FIFTH DISTRICT.—Dodge and Mower counties—One senator; Dodge county, one representative; Mower county, one representative.

SIXTH DISTRICT.—Freeborn county—One senator and one representative.

SEVENTH DISTRICT.—Faribault county—One senator and one representative.

EIGHTH DISTRICT.—Blue Earth county—One senator. Township of Sterling, Shelby, Pleasant Mound, Ceresco, Vernon, Lincoln, Garden City, Butternut Valley, Judson, Cambria, South Bend, and fourth, fifth and sixth wards of Mankato and villages of Ambloy, Vernon Center and Lake Crystal, one representative; townships of Mapleton, Danville, Medo, Beauford, Lyra, Rapihan, Decoria, McPherson, Mankato, Le Ray, Lime and Jamestown and first, second and third wards of Mankato together with the villages of Mapleton, Good Thunder, St. Clair, Eagle Lake and Madison Lake, one representative.

NINTH DISTRICT.—Watsonwan and Martin counties—One senator, Watsonwan county, one representative; Martin county, one representative.

TENTH DISTRICT.—Cottonwood and Jackson counties—One senator. Cottonwood county, one representative; Jackson county, one representative.

ELEVENTH DISTRICT.—Nobles and Rock counties—One senator, Nobles county, one representative; Rock county, one representative.

TWELFTH DISTRICT.—Lincoln, Pipestone and Murray counties—One senator, Lincoln county, one representative; Pipestone county, one representative; Murray county, one representative.

THIRTEENTH DISTRICT.—Lyon and Yellow Medicine counties—One senator. Lyon county, one representative; Yellow Medicine county, one representative.

FOURTEENTH DISTRICT.—Redwood and Brown counties—One senator and one representative at large. Redwood county, one representative; Brown county, one representative.

FIFTEENTH DISTRICT.—Nicollet and Sibley counties—One senator. Nicollet county, one representative; Sibley county, one representative.

SIXTEENTH DISTRICT.—Waseca and Steele counties—One senator. Waseca county, one representative; Steele county, one representative.

SEVENTEENTH DISTRICT.—L Sueur county—One senator and one representative.

EIGHTEENTH DISTRICT.—Rice county—One senator and one representative.

NINETEENTH DISTRICT.—Goodhue county—One senator. Townships and villages south of township line No. 112, one representative; township, cities and villages north of south line of township line No. 112, one representative.

TWENTIETH DISTRICT.—Dakota county—One senator and one representative.

TWENTY-FIRST DISTRICT.—Carver and Scott counties—One senator. Carver county, one representative; Scott county, one representative.

TWENTY-SECOND DISTRICT.—McLeod county—One senator and one representative.

TWENTY-THIRD DISTRICT.—Renville county—One senator and one representative.

TWENTY-FOURTH DISTRICT.—Lac qui Parle and Chippewa counties—One senator, Lac qui Parle county, one representative; Chippewa county, one representative.

TWENTY-FIFTH DISTRICT.—Swift and Kandiyohi counties—One senator. Swift county, one representative; Kandiyohi county, one representative.

TWENTY-SIXTH DISTRICT.—Meeker county—One senator and one representative.

TWENTY-SEVENTH DISTRICT.—Wright county—One senator and two representatives.

TWENTY-EIGHTH DISTRICT.—The first ward, first precinct of tenth ward, first, second, third, and fourth precincts of third ward, and fourth and fifth precincts of ninth ward, Minneapolis—One senator and two representatives.

TWENTY-NINTH DISTRICT.—The second ward and first, second, third, sixth, seventh, eighth and ninth precincts of ninth ward, Minneapolis, and town of St. Anthony, Hennepin county—One senator and two representatives.

THIRTIETH DISTRICT.—Fourth ward, Minneapolis—One senator and two representatives.

THIRTY-FIRST DISTRICT.—The fifth and sixth wards, Minneapolis—One senator and two representatives.

THIRTY-SECOND DISTRICT.—The eleventh and twelfth wards, Minneapolis—One senator and two representatives.

THIRTY-THIRD DISTRICT.—Seventh and thirteenth wards, Minneapolis—One senator and two representatives.

THIRTY-FOURTH DISTRICT.—Eighth ward, Minneapolis—One senator and two representatives.

THIRTY-FIFTH DISTRICT.—Fifth, sixth, seventh, eighth, ninth, tenth, eleventh, twelfth and thirteenth precincts of third ward and second, third, fourth, fifth, sixth and seventh precincts of tenth ward, Minneapolis—One senator and two representatives.

THIRTY-SIXTH DISTRICT.—Hennepin county, except Minneapolis and town of St. Anthony—One senator. Villages of Dayton, Golden Valley, Hanover, Osseo and Robbinsdale, and towns of Brooklyn, Champlin, Corcoran, Crystal Lake, Dayton, Greenwood, Hassan, Maple Grove, Medina and Plymouth—One representative; Villages of Deephaven, Edina, Excelsior, Long Lake, Minnetonka Beach, St. Bonifacius, Richfield, St. Louis Park, Tonka Bay, Wayzata and West Minneapolis, and towns of Bloomington, Eden Prairie, Excelsior, Independence, Minnetonka, Minnetrista and Orono—One representative.

THIRTY-SEVENTH DISTRICT.—First ward and first, second, third, fourth, fifth, sixth, seventh, twelfth and thirteenth precincts of ninth ward, St. Paul—One senator. First, second, third and fourth precincts of first ward and first, second, third, fourth, fifth, sixth, seventh, twelfth and thirteenth precincts of ninth ward, St. Paul, one representative; fifth, sixth, seventh, eighth, ninth, tenth, eleventh and twelfth precincts of first ward, St. Paul—One representative.

THIRTY-EIGHTH DISTRICT.—Eighth ward and tenth and eleventh precincts of ninth ward and third, fourth and fifth precincts of twelfth ward, St. Paul—One senator. Sixth, seventh, ninth, tenth, eleventh, twelfth and thirteenth precincts of eighth ward and eighth, ninth, tenth and eleventh precincts of ninth ward, St. Paul, one representative; first, second, third, fourth, fifth, eighth and fourteenth precincts of eighth ward and third, fourth and fifth precincts of the twelfth ward, St. Paul, one representative.

THIRTY-NINTH DISTRICT.—Fifth and sixth wards, St. Paul—One senator. Fifth ward, one representative; sixth ward, one representative.

FORTIETH DISTRICT.—Fourth and seventh wards, St. Paul—One senator. Fourth ward, one representative; seventh ward, one representative.

FORTY-FIRST DISTRICT.—Second and third wards, St. Paul and all of Ramsey county outside of St. Paul lying east of Rice street, produced north to north county line of Ramsey county—One senator and two representatives.

FORTY-SECOND DISTRICT.—Tenth and eleventh wards, and first, second and sixth precincts of twelfth ward, St. Paul, and all of Ramsey county outside of St. Paul lying west of Rice street, produced north to north county line of Ramsey county—One senator. Eleventh ward, St. Paul, and first and second precincts of twelfth ward, one representative; tenth ward and sixth precinct of twelfth ward and all of Ramsey county outside of St. Paul lying west of Rice street, produced north to the north county line of Ramsey county, one representative.

FORTY-THIRD DISTRICT.—Washington county—One senator and two representatives.

FORTY-FOURTH DISTRICT.—Anoka and Isanti counties—One senator and one representative.

FORTY-FIFTH DISTRICT.—Benton county, seventh ward of St. Cloud, Sherburne county, and city of St. Cloud and villages of St. Joseph, Rockville, Sartell and Waite Park, and towns of St. Joseph, Brockway, St. Wendel, Le Sauk, Rockville, St. Cloud, St. Augusta and Lynden, Stearns county—One senator. Benton county and seventh ward, St. Cloud, Sherburne county, one representative; first, second, third and fourth wards of St. Cloud and villages of St. Joseph, Sartell, Rockville and Waite Park, and towns of Brockway, St. Wendel, Le Sauk, St. Joseph, St. Cloud, St. Augusta, Rockville and Lynden, Stearns county, one representative.

FORTY-SIXTH DISTRICT.—Villages of Holding, Freeport, Albany, Eden Valley, St. Martin, Cold Springs, Richmond, Kimball Prairie, Avon, New Munich, Meire Grove, Brooten, Belgrade, Paynesville and Spring Hill, towns of Holding, Millwood, Oak, St. Martin, Krain, Albany, Farming, Munson, Eden Lake, Avon, Collegeville, Wakefield, Luxemburg, Maine Prairie, Fair Haven, Ashley, Sauk Center, Melrose, Raymond, Getty, Grove, North Fork, Lake George, Spring Hill, Crow Lake, Crow River, Lake Henry, Zion and Paynesville, and cities of Sauk Center and Melrose, Stearns county—One senator. Villages of Meire Grove, Brooten, Belgrade, Paynesville and Spring Hill, towns of Ashley, Sauk Center, Melrose, Raymond, Getty, Grove, North Fork, Lake George, Spring Hill, Crow Lake, Crow River, Lake Henry, Zion and Paynesville, and cities of Sauk Center and Melrose, one representative; Villages of Holding, Freeport, Albany, Eden Valley, St. Martin, Cold Spring, Richmond, Kimball Prairie, Avon, New Munich and towns of Holding, Millwood, Oak, St. Martin, Krain, Albany, Farming, Munson, Eden Lake, Avon, Collegeville, Wakefield, Luxemburg, Maine Prairie and Fair Haven, one representative.

FORTY-SEVENTH DISTRICT.—Douglas and Pope counties—One senator. Douglas county, one representative; Pope county, one representative.

FORTY-EIGHTH DISTRICT.—Grant, Stevens, Traverse and Big Stone counties—One senator. Grant county, one representative; Stevens county, one representative; Traverse county, one representative; Big Stone county, one representative.

FORTY-NINTH DISTRICT.—Clay and Wilkin counties—One senator. Clay county, one representative; Wilkin county, one representative.

FIFTIETH DISTRICT.—Otter Tail county—One senator and four representatives.

FIFTY-FIRST DISTRICT.—Wadena and Todd counties—One senator. Wadena county, one representative; Todd county, one representative.

FIFTY-SECOND DISTRICT.—Itasca and Cass counties—One senator. Itasca county, one representative; Cass county, one representative.

FIFTY-THIRD DISTRICT.—Crow Wing and Morrison counties—One senator and one representative at large. Crow Wing county, one representative; Morrison county, one representative.

FIFTY-FOURTH DISTRICT.—Aitkin and Carleton counties—One senator. Aitkin county, one representative; Carleton county, one representative.

FIFTY-FIFTH DISTRICT.—Mille Lacs, Kanabec and Sherburne counties—One senator and two representatives.

FIFTY-SIXTH DISTRICT.—Pine and Chisago counties—One senator and two representatives. **FIFTY-SEVENTH DISTRICT.**—First and second wards, Duluth, and St. Louis county east of range line between ranges thirteen and fourteen west; and south of township line between township fifty-six and fifty-seven north, and Lake and Cook counties—One senator. First and second wards, Duluth, and St. Louis county east of range line between ranges thirteen and fourteen west; and north to township line between townships fifty-six and fifty-seven north, one representative; Lake and Cook counties, one representative.

FIFTY-EIGHTH DISTRICT.—Third, fourth, fifth and sixth wards, Duluth, and all territory in St. Louis county north of township line between township fifty and fifty-one; south of township line between townships fifty-six and fifty-seven and between range line between ranges thirteen and fourteen and range line between ranges fifteen and sixteen—One senator and two representatives.

FIFTY-NINTH DISTRICT.—Seventh and eighth wards, Duluth, and all that part of St. Louis county not heretofore described lying south of township line between townships fifty-six and fifty-seven—One senator and two representatives.

SIXTIETH DISTRICT.—All that part of St. Louis county lying north of township line between township fifty-six and fifty-seven and west of range line between ranges seventeen and eighteen—One senator and two representatives.

SIXTY-FIRST DISTRICT.—All that part of St. Louis county lying north of township line between township fifty-six and fifty-seven and east of range line between ranges seventeen and eighteen—One senator and two representatives.

SIXTY-SECOND DISTRICT.—Beltrami and Koochiching counties—One senator. Beltrami county, one representative; Koochiching county, one representative.

SIXTY-THIRD DISTRICT.—Becker and Hubbard counties—One senator. Becker county, one representative; Hubbard county, one representative.

SIXTY-FOURTH DISTRICT.—Norman and Mahnomen counties—One senator and one representative.

SIXTY-FIFTH DISTRICT.—Pennington, Red Lake and Clearwater counties—One senator and two representatives.

SIXTY-SIXTH DISTRICT.—Polk county—One senator and two representatives.

SIXTY-SEVENTH DISTRICT.—Kittson, Roseau and Marshall counties—One senator. Kittson county, one representative; Roseau county, one representative; Marshall county, one representative.

Sixty-seven senators and one hundred and thirty-one representatives.

THIRTY-NINTH LEGISLATURE.—1915.

SENATE.—Lieut. Gov. J. A. A. Burnquist, President.

- | | | |
|-------------------------|---------------------------|-------------------------|
| 1. F. A. Duxbury. | 24. Oluf Gjerset. | 47. E. E. Lobeck. |
| 2. Samuel M. Knopp. | 25. P. A. Gandrud. | 48. Edward Rustad. |
| 3. James A. Carley. | 26. E. P. Peterson. | 49. F. H. Peterson. |
| 4. J. I. Vermilya. | 27. J. T. Alley. | 50. Ole O. Sageng. |
| 5. Alex. A. Campbell. | 28. J. G. Callahan. | 51. James Johnston. |
| 6. C. L. Swenson. | 29. Frank L. Palmer. | 52. Patrick H. McGarry. |
| 7. Frank E. Putnam. | 30. William S. Dwinnell. | 53. George H. Gardner. |
| 8. John W. Andrews. | 31. E. J. Westlake. | 54. Fred D. Vibert. |
| 9. Albert L. Ward. | 32. William A. Campbell. | 55. R. C. Dunn. |
| 10. C. W. Gillam. | 33. Thos. J. Grose. | 56. J. A. Rystrom. |
| 11. Samuel B. Nelson. | 34. Carl L. Wallace. | 57. Charles E. Adams. |
| 12. John Steffen. | 35. John W. Pauly. | 58. Richard Jones. |
| 13. Olaf A. Lende. | 36. George A. Turnham. | 59. George M. Peterson. |
| 14. L. E. Potter. | 37. Joseph A. Jackson. | 60. John A. Healy. |
| 15. Henry N. Benson. | 38. James Handlan. | 61. O. H. Griggs. |
| 16. E. B. Collester. | 39. Peter Van Hoven. | 62. Leonard H. Nord. |
| 17. Harry F. Weis. | 40. James D. Denegre. | 63. John H. Baldwin. |
| 18. Frank L. Glotzbach. | 41. W. W. Dunn. | 64. A. L. Hanson. |
| 19. A. J. Rockre. | 42. Charles N. Orr. | 65. D. P. O'Neill. |
| 20. James M. Millett. | 43. Geo. H. Sullivan. | 66. R. T. Buckler. |
| 21. John B. Ries. | 44. Theodore C. Blomgren. | 67. N. S. Hegnes. |
| 22. H. H. Bonniwell. | 45. John D. Sullivan. | |
| 23. N. J. Holmberg. | 46. Pierre A. Hilbert. | |

HOUSE OF REPRESENTATIVES.—Hon. H. H. Flowers, Le Sueur County, Speaker.

- | | | |
|---------------------------|-------------------------|-------------------------|
| 1. Ralph J. Parker, | 26. Magnus Johnson. | Lewis C. Spooner, |
| John J. Sliet, | 27. August Haftten, | Sam Y. Gordon, |
| S. D. Baker. | J. E. Madigan. | J. H. Erickson. |
| 2. James H. Ferrier, | 28. Richard Dunleavy, | 49. Knud Wetald, |
| Henry Steen. | A. L. Lennon. | G. W. Burrows. |
| 3. Hugh Leonard. | 29. W. I. Norton, | 50. Elmer E. Adams, |
| 4. Tobias Hogenson. | Paul J. Marwin. | John B. Hompe, |
| 5. Thos. Tolleison, | 30. Edward Condon, | H. A. Putnam, |
| Gilbert Sorflaten. | Frank E. Nimocks. | J. T. Johnson. |
| 6. Geo. P. Latin. | 31. Thomas R. Kneeland, | 51. Levi M. Davis, |
| 7. Claude E. Southwick. | Charles L. Sawyer. | Charles S. Wilkins. |
| 8. John G. Gerlich, | 32. Andrew O. Devold, | 52. Farley A. Dare, |
| H. O. Thompson. | Johnson Swanson. | A. M. Peterson. |
| 9. John Schrooten, | 33. Paul W. Guilford, | 53. Chas. W. Bouck, |
| H. W. Haislet. | John A. Larimore. | Edward R. Syverson, |
| 10. George W. Grant. | 34. John M. Harrison, | Louis W. Vasaly. |
| Jars Teigen. | L. A. Lydiard. | 54. Chas. H. Warner, |
| 11. G. W. Dealand, | 35. James Dwyer, | Spencer J. Searls. |
| C. H. Baldwin. | J. W. Wilson. | 55. Henry Holmes, |
| 12. Henry Smith, | 36. Thomas H. Girling, | Anton Peterson. |
| Burt I. Weld, | Charles E. Hulbert. | 56. Adolph S. Larson, |
| Gus Boehmke. | 37. Albin E. Bjorklund, | Elias Nordgren. |
| 13. G. B. Bjornson, | Thomas J. Greene. | 57. Jas. W. Woodtull, |
| Andrew Olien. | 38. James H. Hynes, | William J. North. |
| 14. Albert Hauser, | B. G. Novak. | 58. Anton Borgen, |
| Alfred W. Mueller, | 39. J. M. Thornton, | Edward R. Ribenack. |
| C. M. Bendixen. | Thos. J. McGrath. | 59. William L. Bernard, |
| 15. Oscar A. Swenson, | 40. George H. Moeller, | E. N. Nelson. |
| Ernst C. Pless. | Leavitt Corning. | 60. Fred Besette, |
| 16. George M. Flinn, | 41. Fred F. Brown. | Samuel C. Scott. |
| John W. Papke. | George W. Rodenberg. | 61. John H. Gill, |
| 17. H. H. Flowers. | 42. Geo. C. Sudheimer, | Charles T. Murphy. |
| 18. Walter H. McLaughlin. | John B. Sanborn. | 62. L. G. Pendergast, |
| 19. Fred Seebach, | 43. Henry H. Harrison, | H. J. Miner. |
| A. V. Anderson. | Carl G. Malmberg. | 63. Henry O. Borge, |
| 20. Robert Carmichael. | 44. Albert F. Pratt. | E. R. Hinds. |
| 21. W. J. Kuntz, | 45. Edward Indrehus, | 64. Albert L. Thompson. |
| Joseph Barten. | Chas. A. Gilman. | 65. Oscar T. Stenvick. |
| 22. A. C. Welch. | 46. Frank E. Minnette, | 66. T. T. Morken, |
| 23. Carl F. Neitzel. | Henry Stoctzel. | John H. Boyd. |
| 24. A. F. Teigen. | 47. Carl A. Wold, | 67. P. H. Kouzen, |
| Theodore Christianson. | Iver J. Lee. | Charles L. Stevens, |
| 25. P. H. Frye, | 48. Ole A. Pikop, | Paul Marschall. |
| Knute Knutson. | | |

FORTIETH LEGISLATURE.—1917.

SENATE—Lieut. Gov. Thos. Frankson, President.

- | | | |
|-------------------------|---------------------------|-------------------------|
| 1. F. A. Duxbury. | 24. Oluf Gjerset. | 47. E. E. Lobeck. |
| 2. Samuel M. Knopp. | 25. P. A. Gandrud. | 48. Edward Rustad. |
| 3. James A. Carley. | 26. E. P. Peterson. | 49. F. H. Peterson. |
| 4. J. I. Vermilya. | 27. J. T. Alley. | 50. Ole O. Sageng. |
| 5. Alex. S. Campbell. | 28. J. G. Callahan. | 51. James Johnston. |
| 6. C. L. Swenson. | 29. Frank L. Palmer. | 52. Patrick H. McGarry. |
| 7. Frank E. Putnam. | 30. William S. Dwinell. | 53. George H. Gardner. |
| 8. John W. Andrews. | 31. E. J. Westlake. | 54. Fred D. Vibert. |
| 9. Albert L. Ward. | 32. William A. Campbell. | 55. R. C. Dunn. |
| 10. C. W. Giliam. | 33. Thos. J. Grose. | 56. J. A. Rystrom. |
| 11. Samuel B. Nelson. | 34. Carl L. Wallace. | 57. Charles E. Adams. |
| 12. John Steffen. | 35. John W. Pauly. | 58. Richard Jones. |
| 13. Olai A. Lende. | 36. George A. Turnham. | 59. George M. Peterson. |
| 14. L. E. Potter. | 37. Joseph A. Jackson. | 60. John A. Healy. |
| 15. Henry N. Benson. | 38. James Handlan. | 61. O. H. Griggs. |
| 16. Sam. A. Rask. | 39. Peter Van Hoven. | 62. Leonard H. Nord. |
| 17. Harry F. Weis. | 40. James D. Denegre. | 63. John H. Baldwin. |
| 18. Frank L. Glotzbach. | 41. W. W. Dunn. | 64. A. L. Hanson. |
| 19. A. J. Rockne. | 42. Charles N. Orr. | 65. D. P. O'Neill. |
| 20. James M. Millett. | 43. Geo. H. Sullivan. | 66. R. T. Buckler. |
| 21. John B. Ries. | 44. Theodore C. Blomgren. | 67. N. S. Hegnes. |
| 22. H. H. Bonniwell. | 45. John D. Sullivan. | |
| 23. N. J. Holmberg. | 46. Pierre A. Hilbert. | |

HOUSE OF REPRESENTATIVES—Hon. Ralph J. Parker, Fillmore County, Speaker.

- | | | |
|----------------------------|-------------------------|-------------------------|
| 1. Ralph J. Parker, | 26. Magnus Johnson. | O. C. Neuman, |
| 2. C. W. Hale, | 27. S. J. Swanson, | J. D. Ross. |
| 3. John J. Slier. | 28. J. E. Madigan. | 49. S. N. Lee. |
| 4. Henry Steen, | 29. Leo J. Gleson, | Geo. W. Burrows. |
| 5. John Frisch. | 30. A. L. Lennon. | 50. Nels T. Moen, |
| 6. Hugh I. conard. | 31. Paul J. Marwin, | Martin W. Odland, |
| 7. O. E. Hammer. | 32. W. I. Norton. | H. A. Putnam, |
| 8. Thos. Tollefson, | 33. Frank E. Nimocks, | John B. Hompe. |
| 9. Ralph E. Crane. | 34. Sherman W. Child. | 51. Fred T. Mossman, |
| 10. O. M. Peterson. | 35. Frank E. Reed, | Erwin E. Orr. |
| 11. Claude E. Southwick. | 36. W. D. Washburn. | 52. Farley A. Dare, |
| 12. H. M. Green. | 37. Charles E. Ryberg, | A. M. Peterson. |
| 13. John G. Gerlich. | 38. A. O. Devold. | 53. Chas. W. Bouck, |
| 14. George A. Sutherland, | 39. Ludwig O. Solem, | Hilding A. Swanson, |
| 15. Joseph Davies. | 40. W. I. Nolan. | L. D. Brown. |
| 16. G. W. Grant, | 41. John M. Harrison, | 54. Chas. H. Warner, |
| 17. L. O. Teigen. | 42. Asher Howard. | Spencer J. Searls. |
| 18. George W. Dealand, | 43. James Dwyer, | 55. Anton Peterson, |
| 19. C. H. Baldwin. | 44. Fred Lang. | Henry Holmes. |
| 20. Hiram B. Danielson, | 45. Thomas H. Girling, | 56. Elias Nordgren, |
| 21. F. F. Norwood, | 46. Charles E. Hulbert. | Adolph S. Larson. |
| 22. W. C. Briggs. | 47. Thomas J. Greene, | 57. W. A. Hicken, |
| 23. Tom Davis. | 48. Albin E. Bjorklund. | Ernest G. Strand. |
| 24. Andrew Olien. | 49. B. G. Novak, | 58. Anton Borgen, |
| 25. A. J. Praxel, | 50. George Nordlin. | William A. Pittenger. |
| 26. Alfred W. Mueller, | 51. Joseph M. Thornton, | 59. William L. Bernard, |
| 27. C. M. Bendixen. | 52. Tom J. McGrath. | David J. Erickson. |
| 28. Oscar A. Swenson, | 53. George H. Mocier, | 60. Fred Bessette, |
| 29. John W. Boock. | 54. Leavitt Corning. | J. H. McNiven. |
| 30. Andrew Christianson, | 55. Geo. L. Siegel. | 61. John H. Gill, |
| 31. John W. Papke. | 56. Geo. W. Rodenberg. | Chas. T. Murphy. |
| 32. H. H. Flowers. | 57. John I. Levin. | 62. L. G. Pendergast, |
| 33. Walter H. McLaughlin. | 58. Geo. C. Sudheimer. | H. J. Miner. |
| 34. A. V. Anderson, | 59. Carl G. Malmberg. | 63. Henry O. Borge, |
| 35. Oscar Seebach. | 60. Henry H. Harrison. | E. R. Hinds. |
| 36. Robert Carmichael. | 61. Albert F. Pratt. | 64. J. J. Flikkie. |
| 37. W. J. Kuntz. | 62. Edward Indrehus. | 65. Oscar Stenvick. |
| 38. Andy Donovan. | 63. John B. Pattison. | 66. James Cumming. |
| 39. A. C. Welch. | 64. John J. Winter. | Albert O. Gullickson. |
| 40. C. F. Neitzel. | 65. John N. Netti. | P. H. Konzen. |
| 41. A. F. Teigen. | 66. Hans Birkhofer. | C. L. Stevens. |
| 42. Theodore Christianson. | 67. Henrik Shipstead. | Paul Marschall. |
| 43. Pascal H. Frye. | 68. Ole A. Pikop. | |
| 44. Knute Knutson. | 69. Archie A. Stone. | |

FORTY-FIRST LEGISLATURE.—1919. Assembled Jan. 7.

SENATE.—Lieut. Governor Thos. Frankson, President.

- | | | |
|------------------------|-------------------------|-------------------------|
| 1. John W. Hopp. | 24. Oluf Gjerset. | 47. Iver J. Lee. |
| 2. H. W. Kingsbury. | 25. P. A. Gandrud. | 48. F. L. Cliff. |
| 3. Jas. A. Carley. | 26. Magnus Johnson. | 49. F. H. Peterson. |
| 4. A. C. Gooding. | 27. J. E. Madigan. | 50. Ole O. Sagen. |
| 5. W. A. Nolan. | 28. J. G. Callahan. | 51. John B. Stepan. |
| 6. B. N. Anderson. | 29. Frank L. Palmer. | 52. Patrick H. McGarry. |
| 7. Frank E. Putnam. | 30. Charles R. Fowler. | 53. Hilding A. Swanson. |
| 8. Gustaf Widell. | 31. W. F. Brooks. | 54. F. D. Vibert. |
| 9. Albert L. Ward. | 32. A. O. Devold. | 55. Richard Hamer. |
| 10. Charles W. Gillam. | 33. Paul W. Guilford. | 56. Adolph S. Larson. |
| 11. J. A. Cashel. | 34. Arch Coleman. | 57. Charles E. Adams. |
| 12. Floyd E. Lindsley. | 35. James Dwyer. | 58. Edward R. Ribenack. |
| 13. James H. Hall. | 36. Geo. A. Turnham. | 59. Emil M. Erickson. |
| 14. Frank F. Romberg. | 37. Joseph A. Jackson. | 60. Fred Besette. |
| 15. Henry N. Benson. | 38. James Handlan. | 61. Michael Roylan. |
| 16. Sam. A. Rask. | 39. Peter Van Hoven. | 62. Leonard H. Nord. |
| 17. C. N. Cosgrove. | 40. James D. Denegre. | 63. John H. Baldwin. |
| 18. Geo. D. Reed. | 41. Martin J. Conroy. | 64. John L. Wold. |
| 19. A. J. Rockne. | 42. Charles N. Orr. | 65. Oscar A. Naplin. |
| 20. James M. Millet. | 43. George H. Sullivan. | 66. James Cumming. |
| 21. W. J. Kuntz. | 44. Theo. C. Blomgren. | 67. Nels S. Hegnes. |
| 22. H. H. Bonniwell. | 45. John D. Sullivan. | |
| 23. Herman Schmechel. | 46. Bernard J. Loonam. | |

HOUSE OF REPRESENTATIVES.—Hon. W. I. Nolan, of Hennepin County, Speaker.

- | | | |
|---------------------------|--------------------------|-------------------------|
| 1. Ralph J. Parker, | 27. John Kelly, | 49. S. P. Anderson, |
| John J. Sliter, | S. J. Swanson. | H. L. Shirley. |
| C. W. Hale. | 28. Leo J. Gleason, | 50. Elmer E. Adams, |
| 2. W. Galewski, | A. L. Lennon. | John B. Hompe, |
| John Frisch. | 29. Burt L. Kingsley, | Nels T. Moen, |
| 3. Hugh Leonard. | W. I. Norton. | H. A. Putnam. |
| 4. O. E. Hammer. | 30. Frank E. Nimocks, | 51. Frank C. McGivern, |
| 5. Geo. Wicker. | Frank C. Smith. | W. H. Johnson. |
| 6. Harry C. Trowbridge. | 31. John G. Lennon, | 52. Daniel DeLury, |
| 7. H. H. Emmons. | Thomas E. West. | George H. Herried. |
| 8. E. O. Oren. | 32. Frank E. Miner, | 53. Chas. W. Bouck, |
| 9. H. M. Green. | John Swanson. | P. J. Long, |
| 10. Henry Hodapp. | 33. W. I. Nolan, | Tim Perry. |
| B. H. Curtis, | Ludwig O. Solem. | 54. C. H. Warner, |
| Wm. Schaleben. | 34. L. E. Brophey, | W. J. Darby. |
| George W. Grant, | Asher Howard. | 55. Wm. S. Enger, |
| L. O. Feigen. | 35. Fred Lang, | Charles F. Serline. |
| 11. W. N. Shanks, | Henry W. Lauderdale. | 56. Elias Nordgren, |
| J. N. Jacobson, | 36. Chas. E. Hulbert, | L. C. Pedersen. |
| 12. C. M. Gislason, | Thomas H. Girling. | 57. Marcus B. Cullum, |
| J. E. Baxter, | 37. Charles A. Oberg, | Ernest G. Strand. |
| W. C. Briggs. | T. J. Greene. | 58. Hugh Fawcett, |
| 13. John B. Gislason, | 38. George Nordlin, | William A. Pittenger. |
| Lars Olson. | P. J. Ryan. | 59. William L. Bernard, |
| 14. A. J. Praxel, | 39. P. H. Waters, | David J. Erickson. |
| Louis Spelbrink, | Tom J. McGrath. | 60. B. J. Burrows, |
| C. M. Bendixen. | 40. Guy E. Dilley, | R. W. Hitchcock. |
| 15. Oscar A. Swenson, | Leavitt Corning. | 61. John H. Gill, |
| F. V. Burdorf. | 41. George W. Rodenberg, | Charles T. Murphy. |
| 16. Andrew Christensen, | Geo. L. Sigel. | 62. A. E. Rako, |
| George H. Goodspeed. | 42. John I. Levin, | F. J. McPartlin. |
| 17. Fred Manske. | Geo. C. Sudheimer. | 63. E. P. Skaiem, |
| 18. Walter H. McLaughlin. | 43. H. H. Harrison, | E. R. Hinds. |
| 19. Oliver J. Lee, | R. A. Wilkinson. | 64. Joseph M. Sluke. |
| F. A. Scherf. | 44. Ole Lagergren. | 65. Walter E. Day, |
| 20. T. H. Prince. | 45. Oliver Chirhart. | Martin O. Sortedahl. |
| 21. H. A. Stahlke, | John B. Pattison. | 66. John H. Boyd, |
| Henry Arens. | 46. Thomas J. Flahaven, | C. O. Carlson, |
| 22. A. C. Welch. | John N. Nett. | Victor Holmquist. |
| 23. Theo. E. Thorkelson. | 47. John A. Urness, | 67. H. O. Berve, |
| 24. J. O. Haugland, | Carl N. Nelson. | Louis Enstrom. |
| Theo. Christianson. | 48. J. D. Ross, | |
| 25. John Wicklund, | Carl M. Iverson, | |
| Christen Arneson. | L. C. Dorweiler. | |
| 26. John M. Nelson. | O. C. Neuman. | |

SPECIAL SESSION OF 1919.

An extra session was called to ratify the proposed Woman Suffrage Amendment to the constitution of the United States, to enact legislation for the benefit of the returning soldiers of the World War, to create a State Relief board, to amend election laws, to establish a better state budget system and to pass laws to curb profiteering and reduce the high cost of living. The extra session convened September 8, 1919, and adjourned September 19, 1919. The officers and members were the same as at the regular session of 1919.

FORTY-SECOND LEGISLATURE.—1921. Assembled Jan. 5.

SENATE.—Lieut. Governor Louis L. Collins, President.

- | | | |
|------------------------|-------------------------|-------------------------|
| 1. John W. Hopp. | 24. Oluf Gjerset. | 47. Iver J. Lee. |
| 2. H. W. Kingsbury. | 25. P. A. Gandrud. | 48. F. L. Cliff. |
| 3. Jas. A. Carley. | 26. Magnus Johnson. | 49. F. H. Peterson. |
| 4. A. C. Gooding. | 27. J. E. Madigan. | 50. Ole O. Sageng. |
| 5. W. A. Nolan. | 28. J. G. Callahan. | 51. John B. Stepan. |
| 6. B. N. Anderson. | 29. Frank L. Palmer. | 52. Patrick H. McGarry. |
| 7. Frank E. Putnam. | 30. Charles R. Fowler. | 53. Hilding A. Swanson. |
| 8. Gustaf Widell. | 31. W. F. Brooks. | 54. F. D. Vibert. |
| 9. Albert I. Ward. | 32. A. O. Devold. | 55. Richard Hamer. |
| 10. Charles W. Gillum. | 33. Paul W. Guilford. | 56. Adolph S. Larson. |
| 11. J. A. Cashel. | 34. Arch Coleman. | 57. Charles E. Adams. |
| 12. Floyd E. Findsley. | 35. James Dwyer. | 58. Edward R. Ribenack. |
| 13. James H. Hall. | 36. Geo. A. Turnham. | 59. Emil M. Erickson. |
| 14. Frank F. Romberg. | 37. Joseph A. Jackson. | 60. Fred Bessette. |
| 15. Henry N. Benson. | 38. James Handlan. | 61. Michael Boylan. |
| 16. Sam. A. Rask. | 39. Peter Van Hoven. | 62. Leonard H. Nord. |
| 17. C. N. Cosgrove. | 40. James D. Denegre. | 63. John H. Baldwin. |
| 18. Geo. D. Reed. | 41. Martin J. Conroy. | 64. John I. Wold. |
| 19. A. J. Rockne. | 42. Charles N. Orr. | 65. Oscar A. Naplin. |
| 20. James M. Millet. | 43. George H. Sullivan. | 66. James Cumming. |
| 21. W. J. Kuntz. | 44. Theo. C. Blomgren. | 67. Nels S. Hegnes. |
| 22. H. H. Bonniwell. | 45. John D. Sullivan. | |
| 23. Herman Schmechel. | 46. Bernard J. Loonam. | |

HOUSE OF REPRESENTATIVES.—Hon. W. I. Nolan, of Hennepin County, Speaker.

- | | | |
|---------------------------|--------------------------|-------------------------|
| 1. Ralph J. Parker. | 27. Henry Spindler. | 49. S. P. Anderson. |
| John A. Johnson. | John Kelly. | Charles Gran. |
| C. J. Swenson. | A. L. Lemmon. | 50. Charles R. Wright. |
| 2. Bert Walworth. | Jos. A. Kozlak. | John B. Hompe. |
| H. Selvig. | W. I. Norton. | Nels T. Moen. |
| 3. John Robinson. | J. W. Olsen. | H. A. Putnam. |
| 4. S. B. Shonyo. | 30. Frank E. Nimocks. | 51. Frank C. McGivern. |
| 5. George Wicker. | Sherman W. Child. | J. B. Conley. |
| Harry C. Trowbridge. | 31. W. D. Washburn. | 52. Daniel DeLury. |
| 6. H. H. Emmons. | Thomas E. West. | George H. Herried. |
| 7. E. O. Oren. | 32. Frank E. Miner. | S. E. Gartner. |
| 8. John G. Gerlich. | Otto D. Nellermoee. | P. J. Long. |
| Thomas B. Taylor. | 33. W. I. Nolan. | Tim Perry. |
| 9. B. H. Curtis. | E. W. Cameron. | 54. Charles H. Warner. |
| Knute S. Thompson. | 34. Asher Howard. | W. J. Darby. |
| 10. G. W. Grant. | L. K. Eaton. | 55. Charles F. Serline. |
| Lars O. Teigen. | 35. Erling Swenson. | W. S. Enger. |
| 11. W. N. Shanks. | Henry W. Landerdale. | 56. Elias Nordgren. |
| J. N. Jacobson. | 36. Thomas H. Gurling. | L. C. Pedersen. |
| 12. C. M. Gislason. | Chas. E. Hulbert. | 57. Ernest G. Strand. |
| J. E. Baxter. | 37. William Swanstrom. | Marcus Cullen. |
| W. C. Briggs. | Thomas J. Greene. | 58. Frank Scribner. |
| 13. John B. Gislason. | 38. George Nordlin. | George O. Lockhart. |
| Lars Olson. | J. P. Cummings. | 59. W. L. Bernard. |
| 14. A. J. Praxel. | 39. Albert J. Samce, Jr. | John Goodwin. |
| Louis Spelbrink. | Julian E. Brown. | 60. R. W. Hitchcock. |
| C. M. Bendixen. | 40. Guy E. Dilley. | A. H. Kleffman. |
| 15. Oscar A. Swenson. | Milton C. Lightner. | 61. Charles T. Murphy. |
| Fred V. Burdorf. | 41. B. J. Keller. | A. J. Thomas. |
| 16. Andrew Christensen. | Geo. W. Rodenberg. | 62. A. E. Rako. |
| George H. Goodspeed. | 42. J. R. Sweitzer. | Francis J. McPartlin. |
| 17. Henry F. Miller. | John I. Levin. | 63. G. L. Norby. |
| 18. Walter H. McLaughlin. | 43. R. A. Wilkinson. | E. R. Hinds. |
| 19. Oliver J. Lee. | Albert E. Nollert. | 64. Jos. M. Sluke. |
| William C. Risse. | 44. Ole Lagersen. | 65. Walter E. Day. |
| 20. P. H. O'Keefe. | 45. Morgan J. Flaherty. | A. J. Hemstad. |
| 21. H. A. Stahlke. | John B. Pattison. | 66. John T. Perry. |
| Henry A. Arens. | 46. T. J. Flahaven. | B. M. Benson. |
| 22. A. C. Welch. | Otto J. Stein. | 67. Victor Holmquist. |
| 23. Theo. Thorkelson. | 47. L. E. Olson. | F. A. Green. |
| 24. J. O. Haugland. | Julius O. Grove. | Louis Enstrom. |
| Theo. Christianson. | 48. J. D. Ross. | |
| 25. Hemming S. Nelson. | Carl M. Iverson. | |
| C. E. Melbye. | L. C. Dorweiler. | |
| 26. David Carlson. | O. C. Neuman. | |

FORTY-THIRD LEGISLATURE.—1923. Assembled Jan. 2.

SENATE.—Lieut. Governor Louis L. Collins, President.

- | | | |
|-------------------------|-------------------------|-------------------------|
| 1. T. E. Sorenson. | 24. Nels A. Pederson. | 46. Peter Ahles. |
| 2. John Frisch. | 25. R. C. Sletten. | 47. Iver J. Lee. |
| 3. James A. Carley. | 26. E. P. Peterson. | 48. F. L. Cliff. |
| 4. Allen J. Furlow. | 27. J. E. Madigan. | 49. A. A. Haagenenson. |
| 5. Fremont J. Thoe. | 28. A. L. Lennon. | 50. Charles A. Lund. |
| 6. Wm. Nelson. | 29. John C. Sweet. | 51. Nels Peterson. |
| 7. Frank E. Putnam. | 30. Sherman W. Child. | 52. Alfred L. Thwing. |
| 8. W. A. Just. | 31. Wm. F. Brooks. | 53. C. Rosenmeier. |
| 9. John N. Gemmill. | 32. A. O. Devold. | 54. J. E. Diesen. |
| 10. C. W. Gillam. | 33. Ewen W. Cameron. | 55. Charles F. Serline. |
| 11. J. A. Cashel. | 34. F. H. Stevens. | 56. Adolph S. Larson. |
| 12. L. P. Johnson. | 35. James Dwyer. | 57. Charles E. Adams. |
| 13. K. K. Solberg. | 36. George A. Turnham. | 58. Edw. R. Ribenack. |
| 14. Frank Romberg. | 37. Joseph A. Jackson. | 59. Henry L. Morin. |
| 15. C. H. MacKenzie. | 38. George Nordlin. | 60. Fred W. Besette. |
| 16. William C. Zamboni. | 39. Charles A. Hausler. | 61. Michael Boylan. |
| 17. Wm. Fickling. | 40. James D. Denegre. | 62. Harry A. Bridgeman. |
| 18. David W. Illsley. | 41. Martin J. Conroy. | 63. Chas. H. Kelson. |
| 19. A. J. Rockne. | 42. Charles N. Orr. | 64. J. W. Nelson. |
| 20. James M. Millett. | 43. George H. Sullivan. | 65. C. L. Hansen. |
| 21. Henry Arens. | 44. G. Wahlund. | 66. R. T. Buckler. |
| 22. H. H. Bonniwell. | 45. J. D. Sullivan. | 67. A. M. Landby. |
| 23. Herman Schmechel. | | |

HOUSE OF REPRESENTATIVES.—Hon. W. I. Nolan, of Hennepin County, Speaker.

- | | | |
|---------------------------|---------------------------|---------------------------|
| 1. O. K. Dahle. | 27. John Kelly. | 49. S. P. Anderson. |
| 2. Wm. E. McNelly. | Henry Spindler. | Ralph Davis. |
| 3. John A. Johnson. | 28. Myrtle A. Cain. | 50. Hannah J. Kempfer. |
| 4. Bert Walworth. | John F. Bowers. | John B. Hompe. |
| 5. E. J. Forestell. | 29. Lewis Duemke. | Nels T. Moen. |
| 6. B. C. Fisk. | W. I. Norton. | A. B. Cole. |
| 7. S. B. Shonyo. | 30. Mabeth Hurd Paige. | 51. Alex Kinneberg. |
| 8. Isaac Emerson. | Frank E. Nimocks. | Joseph A. Quinn. |
| 9. Harry Howard. | 31. Sumner T. McKnight. | 52. Daniel DeLury. |
| 6. M. J. Rohne. | W. D. Washburn. | George H. Herried. |
| 7. E. O. Oren. | 32. Otto D. Nelleremo. | 53. Edward P. Scallan. |
| 8. A. L. Viegel. | S. A. Stockwell. | O. P. Jacobson. |
| 9. T. B. Taylor. | 33. W. I. Nolan. | P. J. Long. |
| 10. A. C. Knudsen. | John E. Stevens. | 54. W. J. Darby. |
| 11. L. O. Teigen. | 34. Edwin L. MacLean. | John E. Merritt. |
| 12. S. C. Escher. | Sue M. Dickey Hough. | 55. George H. Deans. |
| J. N. Jacobson. | 35. Erling Swenson. | John E. Odegard. |
| 13. Anton Anderson. | Fred Lang. | 56. Joseph E. Therrien. |
| 14. John G. Johnson. | 36. Thomas H. Girling. | H. R. Berg. |
| H. J. Farmer. | Charles E. Hulbert. | B. F. Fowler. |
| 15. John B. Gislason. | 37. Mark H. Gehan. | Marcus B. Cullum. |
| R. A. Trovaten. | Emanuel Johnson. | 58. Chauncey A. Peterson. |
| 16. Michael Kramer. | 38. J. A. Mauritz. | Geo. O. Lockhart. |
| Louis Spelbrink. | Frank T. Starkey. | 59. William L. Bernard. |
| C. M. Bendixen. | 39. Albert Samec, Jr. | L. A. Barnes. |
| 17. Oscar A. Swenson. | Joseph H. Masek. | 60. R. W. Hitchcock. |
| 18. Albert Lagerstedt. | 40. Guy E. Dilley. | A. H. Kleffman. |
| E. H. Naylor. | Milton C. Lightner. | 61. A. J. Thomas. |
| 19. John D. Lewer. | 41. Fred B. Blum. | Charles T. Murphy. |
| C. Roscoe Davis. | Geo. W. Rodenberg. | 62. Wm. T. Noonan. |
| 20. Gilbert E. Strandemo. | 42. Albin S. Pearson. | David Hurlburt. |
| 21. Andrew Finstuen. | J. R. Sweitzer. | E. P. Skaem. |
| Otto Kolshorn. | 43. Chas. W. Grandstrand. | Fred D. Long. |
| F. E. Lammers. | R. A. Wilkinson. | 64. Gust A. K. Anderson. |
| 22. W. G. Fabel. | 44. Thomas H. Horton. | 65. Marius Waldal. |
| 23. Wm. Geister. | 45. Edward W. Mayman. | Walter E. Day. |
| A. C. Welch. | John B. Pattison. | 66. B. M. Benson. |
| 24. Theo. E. Torkelson. | Thomas J. Flahaven. | J. C. Pratt. |
| J. O. Haugland. | Otto J. Stein. | Ludvig Peterson. |
| 25. Theo. Christianson. | 47. L. E. Olson. | F. A. Green. |
| Hemming S. Nelson. | H. M. Johnshoy. | Louis Enstrom. |
| 26. Alfred Larson. | 48. Chas. J. Salmonson. | |
| Aug. Smith. | Carl M. Iverson. | |
| | Lewis C. Spooner. | |
| | O. C. Neuman. | |

OFFICERS OF MINNESOTA LEGISLATURE.
 ROSTER OF OFFICERS SINCE ORGANIZATION OF THE STATE.
 THE SENATE.

Year	Secretary	Assist. Secretary	Enrolling Clerk	Engrossing Clerk	Sergeant-at-Arms	Chaplain
1857-58	A. C. Dunn	L. Redmond	E. D. Ayres	H. S. Donaldson	H. Woodward	J. V. Van Ingen
1859-60	A. B. Webster	O. P. Whitcomb	Charles Barber	E. W. Somers	Levi Nutting	J. D. Pope
1861	A. B. Webster	G. A. Ennelt	W. D. Hale	C. J. Short	Wm. H. Shelley	
1862	Fred. Driscoll	M. A. Dailey	G. F. McMurtrie	C. F. Porter	Geo. B. Childs	
1863	Ell B. Ames	F. W. Somers	F. A. Burger	J. H. Brand	B. Chambers	J. O. Rich
1864	Ell B. Ames	G. P. Wilson	E. A. Grant	Forest Henry	Levi Nutting	F. A. Noble
1865	Ell B. Ames	E. B. Ames	S. H. Nichols	Chas. Ward	H. H. Butts	F. A. Noble
1866	Geo. F. Wilson	Geo. F. Potter	B. A. Lowell	A. M. Olin	G. R. Wedgewood	L. J. White
1868	F. E. Webster	G. C. Chamberlain	J. C. Turner	Wm. T. Rambush	J. Sanborn	L. J. White
1869	F. E. Snow	W. A. Harwood	Alice Webber	W. T. Rambush	J. T. Williams	A. L. Cole
1870	F. E. Snow	A. A. Hotchkiss	C. H. Rosworth	C. W. Folsom	J. T. Williams	A. L. Cole
1871	F. E. Snow	T. G. Anderson	M. V. B. Scribner	R. J. Keenan	Edward Eli	J. Marvin
1872	A. A. Harwood	W. D. Hawkins	J. Hooper	E. A. Gatchell	Edwin Dunn	J. Marvin
1873	A. A. Harwood	E. H. Crandall	C. R. McKenney	P. A. Dailey	G. C. Chamberlain	S. W. Phelps
1874	C. W. Johnson	E. H. Folsom	C. R. McKenney	M. A. Dailey	G. W. Benedict	E. C. Sanders
1875	C. W. Johnson	E. H. Folsom	C. W. Cresar	O. A. Hallin	M. Anderson	E. C. Sanders
1876	C. W. Johnson	M. A. Dailey	J. P. Jacobson	A. P. Bryant	P. W. Pugh	E. C. Gale
1877	C. W. Johnson	A. G. Wedge	J. P. Jacobson	A. H. Bertram	W. H. Mellen	R. Smith
1878	C. W. Johnson	J. D. Jones	J. P. Jacobson	A. H. Bertram	C. M. Reese	N. Hohart
1881	S. P. Jensen	J. L. Helm	A. Dewey	A. H. Bertram	J. A. Westby	R. Smith
1883	C. W. Johnson	R. W. Day	W. C. Whiteman	L. Hanson	F. A. Dayton	John Allison
1885	J. D. Jones	B. W. Day	E. C. Barnum	C. W. Foote	Clark Chambers	Edw. Savage
1887	O. L. Cutter	B. W. Day	D. M. Miller	A. H. Bertram	H. Gillett	D. A. Tawney
1889	F. N. Van Duzee	A. L. Graves	L. D. Miller	A. H. Bertram	E. Benn	Robert Forbes
1893	S. A. Langum	J. W. E. Allen	D. M. Brown	J. E. Peterson	S. M. West	Robert Forbes
1897	S. A. Langum	A. D. Countryman	Victor Schallern	J. E. Peterson	H. E. Gibbons	R. N. Joscelyn
1899	S. A. Langum	A. D. Countryman	G. D. Montgomery	A. G. Myran	W. P. Dunnington	R. N. Joscelyn
1901	S. A. Langum	A. D. Countryman	W. H. Alton	O. C. Road	Thos. Downs	Geo. C. Pollock
1905	S. A. Langum	A. D. Countryman	Frank A. Holcomb	A. E. Nelson	Thos. Downs	Lewis S. Hall
1907	S. A. Langum	W. H. Alton	Geo. M. Landon	A. E. Nelson	H. Ege	J. W. Eckman
1909	Geo. W. Peachey	W. A. Simonton	Carl Anderson	S. G. L. Roberts	J. H. Ege	B. B. Johnson
1911	Geo. W. Peachey	E. B. Shanks	N. C. Koel	Harry Nordholm	J. H. Ege	Andrew D. Stowe
1913	Geo. W. Peachey	L. S. Duxbury	G. M. Landon	James Doran	J. H. Ege	Andrew D. Stowe
1915	Geo. W. Peachey	L. S. Duxbury	Chas. Hansen	W. J. McGarry	Ira Padden	Andrew D. Stowe
1917	Geo. W. Peachey	G. W. Spaeth	Henry Wester	W. J. McGarry	I. H. Stenborg	Andrew D. Stowe
1919	Geo. W. Peachey	G. W. Spaeth	Henry Wester	W. J. McGarry	J. H. Stenborg	W. J. Harrington
1921	Geo. W. Peachey	G. W. Spaeth	Henry Wester	Wm. Dwyer	M. Nuernberg	Chas. Fox Davis
1923	Geo. W. Peachey	G. W. Spaeth	Henry Wester			

OFFICERS OF THE HOUSE OF REPRESENTATIVES

149

OFFICERS OF MINNESOTA LEGISLATURE—Continued.
 THE HOUSE OF REPRESENTATIVES.

Year	Chief Clerk	Assistant Clerk	Enrolling Clerk	Engrossing Clerk	Sergeant-at-Arms	Chaplain
1857-58	A. T. Chamblin	C. C. Guppy	C. C. Whitman	Geo. F. Potter	John Bell	John Penman
1859-60	Jared Benson	N. E. Dorival	A. R. Kiefer	Myron Colony	W. H. Shelley	John Mattock
1861	David Blakely	J. C. Past	A. A. Van Fleet	D. B. Johnson, Jr.	T. McDonough	A. S. Fiske
1862	David Blakely	L. J. Knox	E. McMurtre	W. B. Prindle	Levi Nutting	J. C. Whitney
1863	A. B. Webber	Sol. Snow	Christian Exel	L. H. Stark	G. C. Whitcomb	Geo. S. Biscoe
1864	A. C. Dunn	Sol. Snow	J. K. Arnold	R. C. Mitchell	L. McDonald	A. D. Williams
1865	A. C. Dunn	W. H. Mitchell	J. D. Wellman	L. A. Powers	F. M. West	Cyrus Brooks
1866	A. C. Dunn	M. D. Flower	T. P. Gare	J. Lockey	M. W. Farmer	Daniel Cobb
1867	S. P. Jennison	M. D. Flower	B. W. Williams	P. McCracken	M. W. Farmer	Daniel Cobb
1868	S. P. Jennison	Sam H. Nichols	Frank Daggett	C. D. Tutill	A. H. Reed	C. G. Bowdish
1869	W. R. Kinyon	C. H. Slocum	M. H. Scribner	J. A. McGrew	A. S. Nobles	C. G. Bowdish
1870	W. R. Kinyon	C. H. Slocum	M. H. Scribner	O. S. Reisham	A. C. Hawley	E. R. Phelps
1871	W. R. Kinyon	C. H. Slocum	M. H. Scribner	O. S. Reisham	Thos. George	S. T. Sterrett
1872	J. C. Hamilton	J. V. Brower	Z. B. Clark	L. G. Nelson	B. Madison	S. T. Sterrett
1873	J. C. Hamilton	G. W. Buswell	S. D. Brakke	N. H. Knappen	B. Madison	F. T. Brown
1874	J. C. Hamilton	S. D. Brakke	A. L. Torpey	W. H. Mellen	B. Madison	F. T. Brown
1875	J. C. Hamilton	S. D. Brakke	A. L. Torpey	W. H. Mellen	B. Madison	F. T. Brown
1876	J. C. Hamilton	S. D. Brakke	A. L. Torpey	W. H. Mellen	B. Madison	F. T. Brown
1877	J. C. Hamilton	S. D. Brakke	A. L. Torpey	W. H. Mellen	B. Madison	F. T. Brown
1878	J. C. Hamilton	S. D. Brakke	A. L. Torpey	W. H. Mellen	B. Madison	F. T. Brown
1879	J. C. Hamilton	S. D. Brakke	A. L. Torpey	W. H. Mellen	B. Madison	F. T. Brown
1880	J. C. Hamilton	S. D. Brakke	A. L. Torpey	W. H. Mellen	B. Madison	F. T. Brown
1881	J. C. Hamilton	S. D. Brakke	A. L. Torpey	W. H. Mellen	B. Madison	F. T. Brown
1882	J. C. Hamilton	S. D. Brakke	A. L. Torpey	W. H. Mellen	B. Madison	F. T. Brown
1883	J. C. Hamilton	S. D. Brakke	A. L. Torpey	W. H. Mellen	B. Madison	F. T. Brown
1884	J. C. Hamilton	S. D. Brakke	A. L. Torpey	W. H. Mellen	B. Madison	F. T. Brown
1885	J. C. Hamilton	S. D. Brakke	A. L. Torpey	W. H. Mellen	B. Madison	F. T. Brown
1886	J. C. Hamilton	S. D. Brakke	A. L. Torpey	W. H. Mellen	B. Madison	F. T. Brown
1887	J. C. Hamilton	S. D. Brakke	A. L. Torpey	W. H. Mellen	B. Madison	F. T. Brown
1888	J. C. Hamilton	S. D. Brakke	A. L. Torpey	W. H. Mellen	B. Madison	F. T. Brown
1889	J. C. Hamilton	S. D. Brakke	A. L. Torpey	W. H. Mellen	B. Madison	F. T. Brown
1890	J. C. Hamilton	S. D. Brakke	A. L. Torpey	W. H. Mellen	B. Madison	F. T. Brown
1891	J. C. Hamilton	S. D. Brakke	A. L. Torpey	W. H. Mellen	B. Madison	F. T. Brown
1892	J. C. Hamilton	S. D. Brakke	A. L. Torpey	W. H. Mellen	B. Madison	F. T. Brown
1893	J. C. Hamilton	S. D. Brakke	A. L. Torpey	W. H. Mellen	B. Madison	F. T. Brown
1894	J. C. Hamilton	S. D. Brakke	A. L. Torpey	W. H. Mellen	B. Madison	F. T. Brown
1895	J. C. Hamilton	S. D. Brakke	A. L. Torpey	W. H. Mellen	B. Madison	F. T. Brown
1896	J. C. Hamilton	S. D. Brakke	A. L. Torpey	W. H. Mellen	B. Madison	F. T. Brown
1897	J. C. Hamilton	S. D. Brakke	A. L. Torpey	W. H. Mellen	B. Madison	F. T. Brown
1898	J. C. Hamilton	S. D. Brakke	A. L. Torpey	W. H. Mellen	B. Madison	F. T. Brown
1899	J. C. Hamilton	S. D. Brakke	A. L. Torpey	W. H. Mellen	B. Madison	F. T. Brown
1900	J. C. Hamilton	S. D. Brakke	A. L. Torpey	W. H. Mellen	B. Madison	F. T. Brown
1901	J. C. Hamilton	S. D. Brakke	A. L. Torpey	W. H. Mellen	B. Madison	F. T. Brown
1902	J. C. Hamilton	S. D. Brakke	A. L. Torpey	W. H. Mellen	B. Madison	F. T. Brown
1903	J. C. Hamilton	S. D. Brakke	A. L. Torpey	W. H. Mellen	B. Madison	F. T. Brown
1904	J. C. Hamilton	S. D. Brakke	A. L. Torpey	W. H. Mellen	B. Madison	F. T. Brown
1905	J. C. Hamilton	S. D. Brakke	A. L. Torpey	W. H. Mellen	B. Madison	F. T. Brown
1906	J. C. Hamilton	S. D. Brakke	A. L. Torpey	W. H. Mellen	B. Madison	F. T. Brown
1907	J. C. Hamilton	S. D. Brakke	A. L. Torpey	W. H. Mellen	B. Madison	F. T. Brown
1908	J. C. Hamilton	S. D. Brakke	A. L. Torpey	W. H. Mellen	B. Madison	F. T. Brown
1909	J. C. Hamilton	S. D. Brakke	A. L. Torpey	W. H. Mellen	B. Madison	F. T. Brown
1910	J. C. Hamilton	S. D. Brakke	A. L. Torpey	W. H. Mellen	B. Madison	F. T. Brown
1911	J. C. Hamilton	S. D. Brakke	A. L. Torpey	W. H. Mellen	B. Madison	F. T. Brown
1912	J. C. Hamilton	S. D. Brakke	A. L. Torpey	W. H. Mellen	B. Madison	F. T. Brown
1913	J. C. Hamilton	S. D. Brakke	A. L. Torpey	W. H. Mellen	B. Madison	F. T. Brown
1914	J. C. Hamilton	S. D. Brakke	A. L. Torpey	W. H. Mellen	B. Madison	F. T. Brown
1915	J. C. Hamilton	S. D. Brakke	A. L. Torpey	W. H. Mellen	B. Madison	F. T. Brown
1916	J. C. Hamilton	S. D. Brakke	A. L. Torpey	W. H. Mellen	B. Madison	F. T. Brown
1917	J. C. Hamilton	S. D. Brakke	A. L. Torpey	W. H. Mellen	B. Madison	F. T. Brown
1918	J. C. Hamilton	S. D. Brakke	A. L. Torpey	W. H. Mellen	B. Madison	F. T. Brown
1919	J. C. Hamilton	S. D. Brakke	A. L. Torpey	W. H. Mellen	B. Madison	F. T. Brown
1920	J. C. Hamilton	S. D. Brakke	A. L. Torpey	W. H. Mellen	B. Madison	F. T. Brown
1921	J. C. Hamilton	S. D. Brakke	A. L. Torpey	W. H. Mellen	B. Madison	F. T. Brown
1922	J. C. Hamilton	S. D. Brakke	A. L. Torpey	W. H. Mellen	B. Madison	F. T. Brown
1923	J. C. Hamilton	S. D. Brakke	A. L. Torpey	W. H. Mellen	B. Madison	F. T. Brown

UNIV. OF
CALIFORNIA

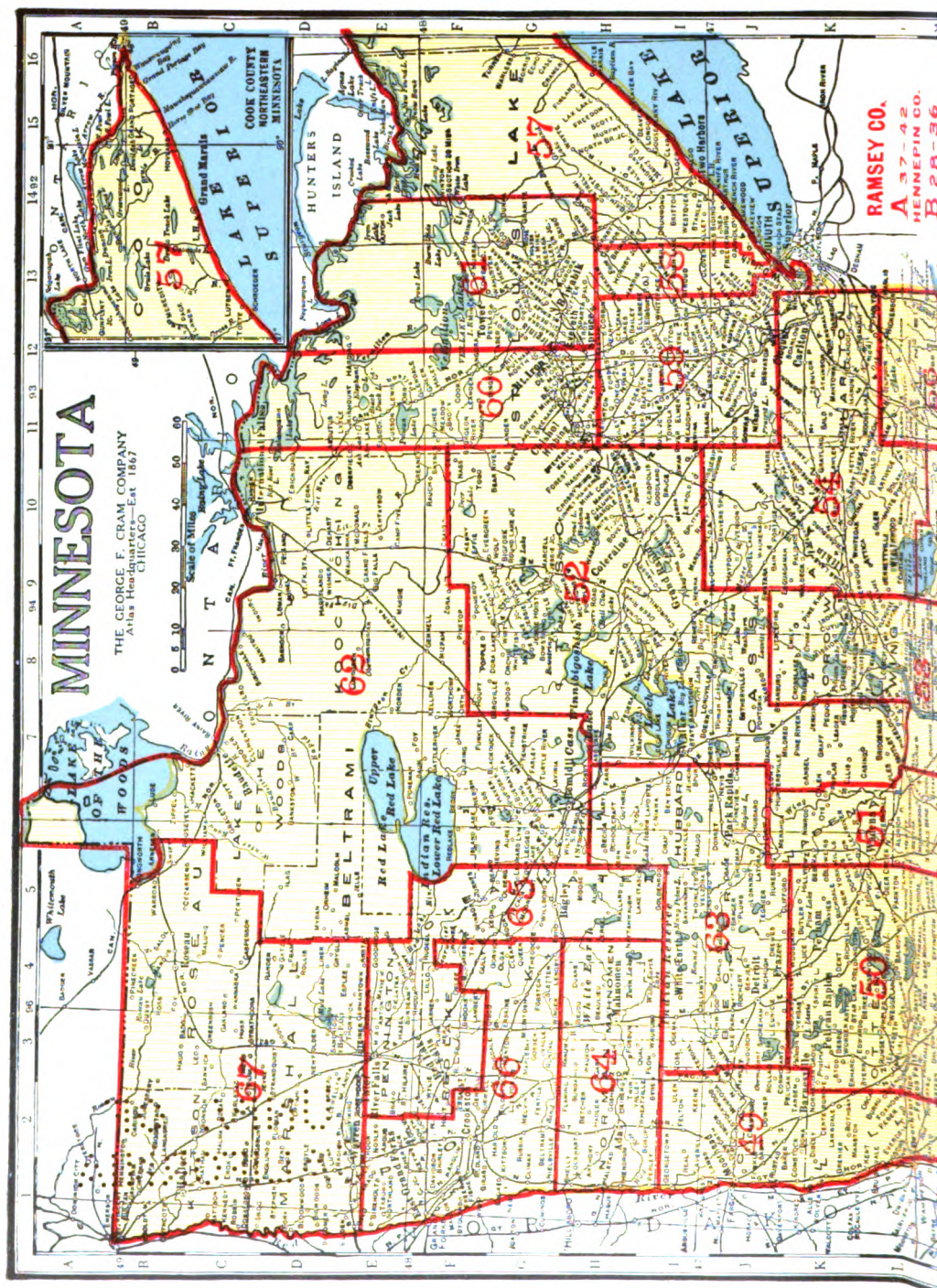

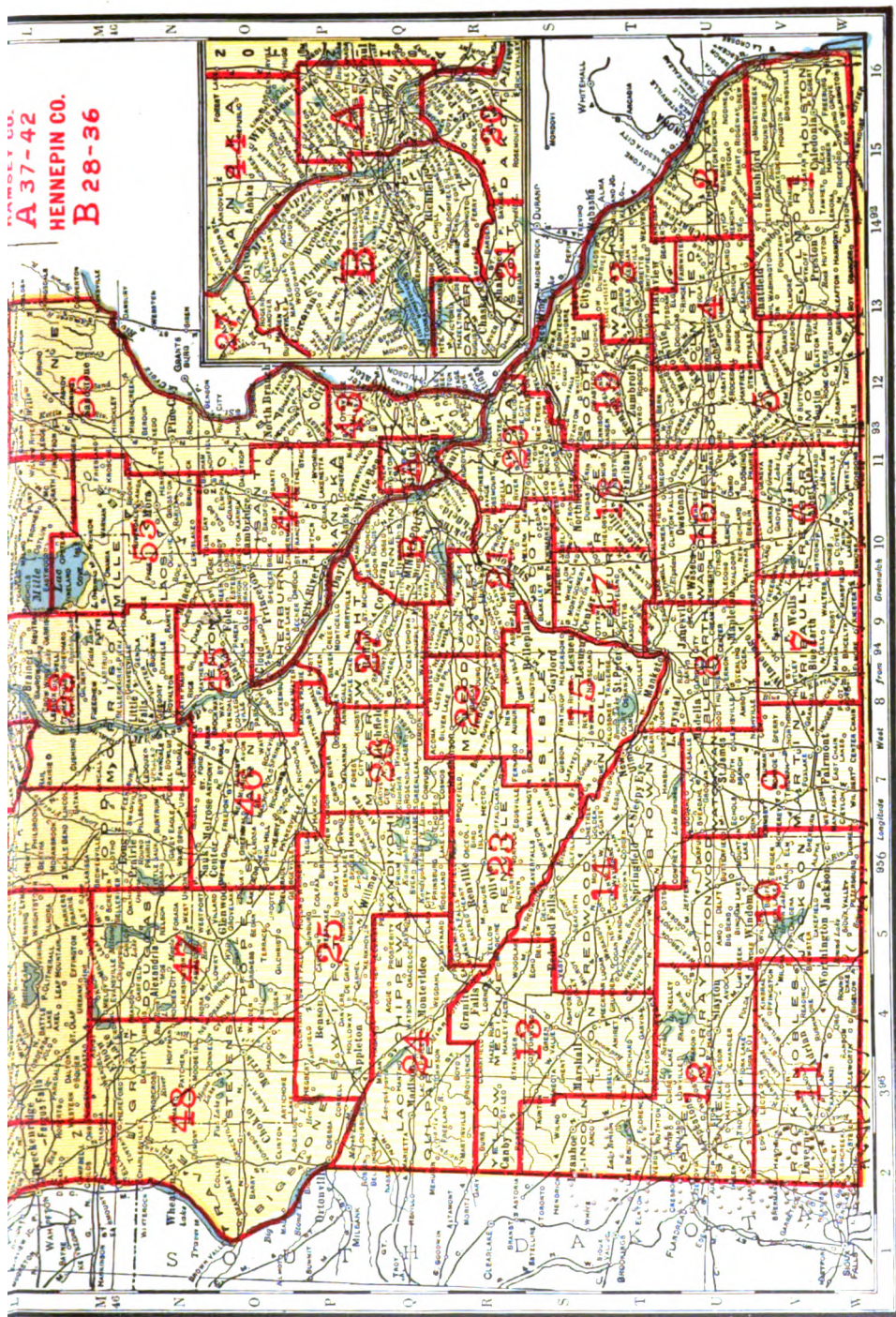

TO THE
LIBRARY

FORTY-THIRD LEGISLATURE

1923

THE LEGISLATURE OF 1923

MEMBERS OF THE SENATE

Name	Dist.	County	Postoffice.
Adams, Charles E.	57	St. Louis	Duluth.
Ahles, Peter	46	Stearns	Albany.
Arens, Henry	21	Scott	Jordan.
Bessette, Fred	60	St. Louis	Orr.
Bonniwell, H. H.	22	McLeod	Hutchinson.
Boylan, Michael	61	St. Louis	Virginia.
Bridgeman, Harry A.	62	Beltrami	Bemidji.
Brooks, Wm. F.	31	Hennepin	Minneapolis.
Buckler, R. T.	66	Folk	Crookston.
Cameron, E. W.	33	Hennepin	Minneapolis.
Carley, Jas. A.	3	Wabasha	Plainview.
Cashel, J. A.	11	Nobles	Worthington.
Child, Sherman W.	30	Hennepin	Minneapolis.
Cliff, F. L.	48	Big Stone	Ortonville.
Conroy, Martin J.	41	Ramsey	St. Paul.
Deisen, J. E.	54	Carlton	Cloquet.
Denegre, J. D.	40	Ramsey	St. Paul.
Devold, A. O.	32	Hennepin	Minneapolis.
Dwyer, James	35	Hennepin	Minneapolis.
Pickling, Wm.	17	LeSueur	LeSueur Center.
Frisch, John	2	Winona	St. Charles.
Furlow, Allan J.	4	Olmsted	Rochester.
Gemmill, J. N.	9	Martin	Sherburne.
Gillam, Chas. W.	10	Cottonwood	Windom.
Haagenson, A. A.	49	Clay	Barnesville.
Hansen, C. L.	65	Pennington	Thief River Falls.
Hausler, Charles A.	39	Ramsey	St. Paul.
Illsley, D. W.	18	Rice	Faribault.
Jackson, J. A.	37	Ramsey	St. Paul.
Johnson, L. P.	12	Lincoln	Ivanhoe.
Just, W. A.	8	Blue Earth	Rapidan.
Kelson, C. H.	63	Becker	Lake Park.
Larson, Adolph S.	56	Pine	Sandstone.
Lee, Iver J.	47	Pope	Glenwood.
Landby, A. M.	67	Roseau	Swift.
Lennon, A. L.	28	Hennepin	Minneapolis.
Lund, Chas. A.	50	Ottertail	Vining.
MacKenzie, C. H.	15	Sibley	Gaylord.
Madigan, J. E.	27	Wright	Maple Lake.
Millett, Jas. M.	20	Dakota	Hastings.
Morin, Henry L.	59	St. Louis	Duluth.
Nelson, William	6	Freeborn	Albert Lea.
Nelson, J. W.	64	Mahnomen	Mahnomen.
Nordlin, Geo.	38	Ramsey	St. Paul.
Orr, Chas. N.	42	Ramsey	St. Paul.
Pederson, Nels A.	24	Chippewa	Milan.
Peterson, E. P.	26	Meeker	Litchfield.
Peterson, Nels	51	Wadena	Wadena.
Putnam, F. E.	7	Blue Earth	Faribault.
Ribenack, Edw. R.	58	St. Louis	Duluth.
Rockne, A. J.	19	Goodhue	Zumbrota.
Romberg, Frank F.	14	Brown	Sleepy Eye.
Rosenmeier, C.	53	Morrison	Little Falls.
Schmechel, Herman	23	Renville	Fairfax.
Serline, C. F.	55	Kanabec	Mora.
Sletten, R. C.	25	Kandiyohi	Willmar.
Solberg, K. K.	13	Yellow Medicine	Clarkfield.
Sorenson, T. E.	1	Fillmore	Chatfield.
Stevens, F. H.	34	Hennepin	Minneapolis.
Sullivan, Geo. H.	43	Washington	Stillwater.
Sullivan, J. D.	45	Stearns	St. Cloud.
Sweet, J. C.	29	Hennepin	Minneapolis.
Thoe, F. J.	5	Dodge	Hayfield.
Thwing, Alfred L.	52	Itasca	Grand Rapids.
Turnham, G. A.	36	Hennepin	Long Lake.
Wahlund, Rev. G.	44	Anoka	Wyoming.
Zamboni, Wm. C.	16	Steele	Owatonna.

OFFICERS OF THE SENATE.

Officers.	County.	Postoffice.
Lieutenant Governor (Pres.)— Louis L. Collins.....	Hennepin	Minneapolis.
Secretary— Geo. W. Peachey.....	Steele	Owatonna.
First Assistant Secretary— George Howard Spaeth.....	Ramsey	St. Paul.
Second Assistant Secretary— M. P. La Fleur.....	Lake	Two Harbors.
Third Assistant Secretary— E. R. Jones.....	Nicollet	Mankato.
Fourth Assistant Secretary— H. L. Fowler.....	Hennepin	Minneapolis.
Enrolling Clerk— Henry Wester	Rice	Faribault.
Assistant Enrolling Clerk— B. E. Allen.....	Ramsey	St. Paul.
Engrossing Clerk— Wm. Dwyer	Hennepin	Minneapolis.
Assistant Engrossing Clerk— Hazel Berg	Cottonwood	Windom.
Sergeant-at-Arms— Mathias Nuerenberg	Stearns	St. Cloud.
Asst. Sergeant-at-Arms— Sig Nygren	Wabasha	Wabasha.
Chaplain— Rev. Chas. Fox Davis.....	Hennepin	Minneapolis.

NEWSPAPER REPORTERS—SENATE AND HOUSE.

Name.	Name of Paper.	Reporter's Address.
Wm. T. Bell.....	Manager—N. N. News Bureau	1732 W. Minnehaha St., St. Paul.
William Marzolf	Associated Press	Athletic Club, St. Paul.
Earl Christmas	Associated Press	628 Grand Av., St. Paul.
Howard Mathews	Associated Press	213 West 7th St., St. Paul.
George Briggs	St. Paul Dispatch and Pioneer Press	1670 Laurel Av., St. Paul.
John W. Nagle.....	Duluth News-Tribune	Merchants Hotel, St. Paul.
Charles B. Cheney.....	Minneapolis Journal	3822 Sheridan Av., S. Mpls.
G. T. Feeney.....	Minneapolis Journal	1091 18th Av., S. E. Mpls.
Vance Chapman	Capitol News Bureau.....	123 W. Summit, St. Paul.
Joseph E. Hennessy.....	St. Paul and Minneapolis Daily News—Senate.....	1238 Thomas St., St. Paul.
Dowsley Clark	Minneapolis Tribune.....	2886 James Av., S. Mpls.
James A. Peterson.....	St. Paul and Minneapolis Daily News—House.....	366 Macalester Av., St. Paul.
D. D. Meredith.....	United Press	118 Western Av. N., St. Paul.
Clarence McConnell	Associated Press Operator..	249 Bates Av., St. Paul.
Oliver S. Morris.....	Minnesota Daily Star.....	1171 Charles St., St. Paul.
Orlen Folwick	Minnesota Daily Star.....	117 Melbourne Av., S. E. Minneapolis
M. W. Odland.....	Minneapolis News	Robbinsdale, Minn.
Theo. Laws	Minneapolis News	Minneapolis.
Don Voight	St. Paul News.....	1178 Courtland St., St. Paul.

THE LEGISLATURE OF 1923

MEMBERS OF THE HOUSE OF REPRESENTATIVES

Name.	Dist.	County.	Postoffice.
Anderson, Anton	12	Lincoln	Hendricks.
Anderson, G. A. K.	64	Norman	Ada.
Anderson, S. P.	49	Clay	Rollag.
Barnes, L. A.	59	St. Louis	Duluth.
Bendixen, C. M.	14	Redwood	Morgan.
Benson, B. M.	66	Polk	Erskine.
Berg, H. R.	56	Chisago	Rush City.
Bernard, W. L.	59	St. Louis	Duluth.
Blum, Fred B.	41	Ramsey	St. Paul.
Bowers, J. F.	28	Hennepin	Minneapolis.
Cain, Myrtle A. (Miss)	28	Hennepin	Minneapolis.
Christianson, T.	24	Lac qui Parle	Dawson.
Cole, A. B.	50	Ottertail	Fergus Falls.
Cullum, M. B.	57	St. Louis	Duluth.
Curtis, B. H.	9	Martin	Fairmont.
Dahle, O. K.	1	Houston	Spring Grove.
Darby, W. J.	54	Carlton	Cloquet.
Davis, C. Roscoe	17	LeSueur	Cleveland.
Davis, Ralph	49	Wilkin	Breckenridge.
Day, Walter	65	Clearwater	Bagley.
Deans, Geo. H.	55	Mille Lacs	Forreston.
DeLury, Daniel	62	Cass	Walker.
Dilley, Guy E.	40	Ramsey	St. Paul.
Ouemke, Louis	29	Hennepin	Minneapolis.
Emerson, Isaac	5	Dodge	Skyberg.
Enstrom, Louis	67	Roscau	Malung.
Escher, S. C.	11	Nobles	Bigelow.
Fabel, W. G.	21	Carver	Norwood.
Farmer, H. J.	12	Pipestone	Airlie.
Finstuen, Andrew	19	Goodhue	Kenyon.
Fisk, B. C.	3	Wabasha	Wabasha.
Flahaven, T. J.	46	Stearns	Sauk Center.
Forestell, E. J.	2	Winona	St. Charles.
Fowler, B. F.	57	Lake	Two Harbors.
Gehan, Mark	37	Ramsey	St. Paul.
Geister, Wm.	21	Scott	Spring Lake.
Girling, Thomas H.	36	Hennepin	Robbinsdale.
Gislason, J. B.	13	Lyon	Minnetoca.
Grandstrand, C. W.	43	Washington	Copas.
Green, F. A.	67	Marshall	Stephens.
Haugland, J. O.	24	Chippewa	Montevideo.
Herreid, George H.	52	Itasca	Deer River.
Hitchcock, R. W.	60	St. Louis	Hibbing.
Hompe, John B.	50	Otter Tail	Deer Creek.
Horton, T. H.	44	Icanti	North Branch.
Hough, Sue M. Dickey	34	Hennepin	Minneapolis.
Howard, Harry	5	Mower	Austin.
Hulbert, C. E.	36	Hennepin	Eden Prairie.
Hurlburt, David	62	Koochiching	International Falls.
Iverson, C. M.	48	Grant	Ashby.
Jacobson, J. N.	11	Rock	Hills.
Jacobson, O. P.	53	Morrison	Little Falls.
Johnson, Emanuel	37	Ramsey	St. Paul.
Johnson, J. A.	1	Fillmore	Preston.
Johnson, J. G.	12	Murray	Hadley.
Johnshoy, H. M.	47	Pope	Starbuck.
Kelly, John	27	Wright	Waverly.
Kempfer, Hannah	50	Ottertail	Erhard.
Kinneberg, Alex	51	Todd	Staples.
Kleffman, A. H.	60	St. Louis	Chisholm.
Knudsen, A. C.	10	Cottonwood	Storden.
Kramer, Michael	14	Redwood	Belview.
Kolshorn, Otto W.	19	Goodhue	Red Wing.
Lagerstedt, Albert	15	Sibley	Gibbon.
Lammers, F. E.	20	Dakota	Lakeville.

THE LEGISLATURE OF 1923

MEMBERS OF THE HOUSE OF REPRESENTATIVES—Continued

Name.	Dist.	County.	Postoffice.
Lang, Fred	35	Hennepin	Minneapolis.
Larson, Alfred	25	Swift	Kerkholm.
Lewer, John	16	Waseca	Waseca.
Lightner, M. C.	40	Ramsey	St. Paul.
Lockhart, George	58	St. Louis	Duluth.
Long, Fred D.	63	Hubbard	Park Rapids.
Long, P. J.	53	Crow Wing	Ironton.
MacLean, E. L.	34	Hennepin	Minneapolis.
Masek, J. H.	39	Ramsey	St. Paul.
Mauritz, J. A.	38	Ramsey	St. Paul.
Mayman, E. W.	45	Benton	Sauk Rapids.
McKnight, Sumner T.	31	Hennepin	Minneapolis.
McNelly, W. E.	1	Houston	Caledonia.
Merritt, J. E.	54	Aitkin	Aitkin.
Moyn, Nels T.	50	Ottertail	Fergus Falls.
Murphy, C. T.	61	St. Louis	Aurora.
Naylor, E. H.	16	Steele	Owatonna.
Nellermoe, Otto D.	52	Hennepin	Minneapolis.
Nelson, Hemming S.	25	Kandiyohi	Atwater, R. 6.
Neuman, O. C.	48	Traverse	Wheaton.
Nimocks, Frank E.	30	Hennepin	Minneapolis.
Nolan, W. I.	33	Hennepin	Minneapolis.
Norton, W. I.	29	Hennepin	Minneapolis.
Noonan, W. T.	62	Lake of the Woods.	Baudette.
Odegard, J. E.	55	Sherburne	Santiago.
Olson, L. E.	47	Douglas	Nelson.
Oren, O. E.	7	Faribault	Wells.
Paise, Mabeth Hurd	30	Hennepin	Minneapolis.
Pattison, J. B.	45	Benton	St. Cloud.
Pearson, A. S.	42	Ramsey	St. Paul.
Peterson, Chauncey A.	58	St. Louis	Duluth.
Peterson, Ludwig	67	Kittson	Lancaster.
Pratt, J. C.	66	Polk	Crookston.
Quinn, J. A.	51	Wadena	Menahga.
Rodenberg, G. W.	41	Ramsey	St. Paul.
Rohne, M. J.	6	Freeborn	Northwood, Ia.
Salmonson, C. J.	48	Big Stone	Ortonville.
Samec, Jr., A. J.	39	Ramsey	St. Paul.
Scallon, E. P.	53	Crow Wing	Crosby.
Shonyo, S. B.	4	Olmsted	Elgin.
Skaitem, E. P.	63	Becker	Audubon.
Smith, August	26	Meeker	Litchfield.
Spelbrink, Louis	14	Brown	New Ulm.
Spindler, H.	27	Wright	Buffalo.
Spooner, L. C.	48	Stevens	Morris.
Starkey, Frank T.	38	Ramsey	St. Paul.
Stein, Otto J.	46	Stearns	Holdingford.
Stevens, J. E.	33	Hennepin	Minneapolis.
Stockwell, S. A.	32	Hennepin	Minneapolis.
Strandemo, G. E.	18	Rice	Medford.
Swenson, Erling	35	Hennepin	Minneapolis.
Swenson, O. A.	15	Nicollet	Nicollet.
Sweitzer, J. R.	42	Ramsey	St. Paul.
Taylor, Thomas B.	8	Blue Earth	Mapleton.
Teigen, Lars O.	10	Jackson	Jackson.
Thomas, A. J.	61	St. Louis	Ely.
Thompson, Knute S.	9	Watsonwan	St. James.
Therrien, J. E.	56	Pine	Pine City.
Thorkelson, Theo.	23	Renville	Maynard.
Trovaen, R. A.	13	Yellow Medicine	Clarkfield.
Veigel, A. L.	8	Blue Earth	Mankato.
Waldal, Marius	65	Red Lake	Plummer.
Walworth, Bert	2	Winona	Winona.
Washburn, W. D.	31	Hennepin	Minneapolis.
Welch, A. C.	22	McLeod	Glencoe.
Wilkinson, R. A.	43	Washington	Lake Elmo.

OFFICERS OF THE HOUSE.

Officers.	County.	Postoffice.
Speaker— W. I. Nolan.....	Hennepin	Minneapolis.
Chief Clerk— Oscar Arneson	Ramsey	St. Paul.
First Assistant Clerk— C. L. Stevens.....	Marshall	Warren.
Second Assistant Clerk— Frank Sherman	Itasca	Grand Rapids.
Enrolling Clerk— J. Patrick McGill.....	Crow Wing	Brainerd.
Engrossing Clerk— Ralph E. Norgaard.....	Traverse	Wheaton.
Reading Clerk— Chas. E. Ryberg.....	Hennepin	Minneapolis.
Sergeant-at-Arms— Henry Robel	Nicollet	North Mankato.
Assistant Sergeant-at-Arms— W. P. McCracken.....	Fillmore	Spring Valley.
Postmaster— S. J. Swanson.....	Wright	Cokato.
Chaplain— Rev. Walter S. Howard.....	Ramsey	St. Paul.

STANDING COMMITTEES OF THE SENATE

1923

ANNOUNCED JANUARY 8, 1923.

AGRICULTURE—Gemmill, chairman; Ahles, Arens, Buckler, Diesen, Fickling, Gillam, Hansen, Illsley, Johnson, L. P., Nelson, W., Nelson, J. W., Peterson, Nels, Putnam, Rockne, Romberg, Rosenmeier, Schmechel, Thoe, Thwing, Turnham—21.

BANKS AND BANKING—Rosenmeier, chairman; Brooks, Gillam, Hansen, Just, Kelson, Lund, Peterson, E. P., Ribenack, Sletten, Thoe—11.

CITIES OF FIRST CLASS—Denegre, chairman; Adams, Brooks, Cameron, Child, Conroy, Devold, Dwyer, Hausler, Jackson, Lennon, Morin, Nordlin, Orr, Ribenack, Stevens, Sweet—17.

CIVIL ADMINISTRATION—MacKenzie, chairman; Besette, Bridgeman, Dwyer, Furlow, Hausler, Ribenack, Sorenson, Turnham—9.

DRAINAGE—Cliff, chairman; Bridgeman, Fickling, Gemmill, Haagenson, Hansen, Just, Landby, Nelson, W., Putnam, Solberg—11.

EDUCATION—Jackson, chairman; Ahles, Carley, Frisch, Gemmill, Haagenson, Larson, Lee, Madigan, Millet, Schmechel, Solberg, Sweet, Thwing, Wahlund—15.

ELECTION—Cameron, chairman; Besette, Dwyer, Fickling, Kelson, Lee, MacKenzie, Nelson, J. W., Nelson, Wm., Peterson, E. P., Rockne, Sullivan, J. D., Zamboni—13.

FINANCE—Rockne, chairman; Adams, Besette, Bonniwell, Bridgeman, Cameron, Carley, Cashel, Frisch, Haagenson, Hansen, Johnson L. P., Just, Orr, Putnam, Serline, Sullivan, J. D., Sweet, Thoe, Thwing, Zamboni—21.

GAME AND FISH—Turnham, chairman; Ahles, Besette, Bridgeman, Conroy, Johnson, L. P., Landby, MacKenzie, Nelson, J. W., Serline, Ribenack—11.

GENERAL LEGISLATION—Sullivan, J. D., chairman; Boylan, Child, Conroy, Denegre, Gillam, Johnson, L. P., Lennon, MacKenzie, Millet, Peterson, E. P., Putnam, Rockne, Rosenmeier, Stevens—15.

INSURANCE—Orr, chairman; Stevens, Ahles, Denegre, Jackson, Larson, Madigan, Sorenson, Thoe, MacKenzie, Cameron—11.

JUDICIARY—Putnam, chairman; Sullivan, J. D., Carley, Furlow, Cashel, Johnson, L. P., MacKenzie, Rockne, Millet, Bonniwell, Peterson, E. P., Madigan, Sweet, Child, Stevens, Jackson, Nordlin, Denegre, Orr, Sullivan, G. H., Ahles, Cliff, Lund, Thwing, Rosenmeier, Diesen, Adams, Devold—28.

LABOR—Dwyer, chairman; Diesen, Sletten, Denegre, Devold, Morin, Hausler, Sweet, Conroy, Jackson, Romberg—11.

MARKETS AND MARKETING—Gillam, chairman; Sorenson, Bonniwell, Carley, Gemmill, Brooks, Cliff, Haagenson, Peterson, E. P., Sullivan, G. H., Lee—11.

MEMORIAL PARKS AND MONUMENTS—Schmechel, chairman; Sletten, Just, Romberg, Pederson, Solberg, Sorenson, Fickling—8.

MILEAGE—Ahles, chairman; Cliff, Cashel—3.

MILITARY AFFAIRS—Furlow, chairman; Ribenack, Turnham, Stevens, Child, Besette, Nelson, J. W., Landby, Brooks—9.

MOTOR VEHICLES—Brooks, chairman; Serline, Sullivan, J. D., Schmechel, Adams, Nelson, W., Orr, Denegre, Child, Kelson, Illsley—11.

PUBLIC DOMAIN—Bessette, chairman; Frisch, Bonniwell, Romberg, Madigan, Cameron, Rosenmeier, Morin, Pederson, Sletten, Diesen—11.

PUBLIC INSTITUTIONS AND BUILDINGS—Frisch, chairman; Furlow, Just, Zamboni, Millet, Wahlund, Cliff, Haagenson, Lund, Hausler, Stevens.

PUBLIC WELFARE AND HEALTH—Child, chairman; Turnham, Gillam, Madigan, Dwyer, Wahlund, Pederson, Lennon, Nordlin, Furlow, Thoe, Diesen, Buckler, Morin, Carley—15.

PUBLIC HIGHWAYS—Adams, chairman; Ahles, Sorenson, Frisch, Furlow, Thoe, Nelson, W., Putnam, Gemmill, Zamboni, Schmechel, Turnham, Sullivan, G. H., Sullivan, J. D., Peterson, Nels, Thwing, Rosenmeier, Serline, Boylan, Larson, Madigan—21.

RE-APPORTIONMENT—Boylan, chairman; Solberg, Pederson, Sletten, Lennon, Nordlin, Hausler, Lee, Lund, Peterson, Nels, Kelson, Nelson, J. W., Buckler, Wahlund, Landby, Cameron, Gemmill, Dwyer, Peterson, E. P., Cashel, Morin—21.

RAILROADS—Bonniwell, chairman; Bridgeman, Romberg, Millet, Larson, Buckler, Peterson, E. P., Stevens, Zamboni, Illsley, Nordlin—11.

RULES AND LEGISLATIVE EXPENSE—Sullivan, Geo. H., chairman; Putnam, Rockne, Sullivan, J. D., Child, Denegre, Gillam, Carley, Brooks—9.

STATE AND COUNTY FAIRS—Serline, chairman; Ribenack, Bridgeman, Buckler, Peterson, Nels, Ahles, Arens, Illsley, Zamboni, Just, Madigan—11.

STATE DEVELOPMENT AND IMMIGRATION—Illsley, chairman; Arens, Brooks, Cliff, Fickling, Hansen, Kelson, Morin, Sweet—9.

SOLDIERS' HOME—Carley, chairman; Bonniwell, Devold, Fickling, Haagenson, Hausler, Peterson, Nels, Sullivan, G. H., Wahlund—9.

TAXES AND TAX LAWS—Cashel, chairman; Adams, Cliff, Diesen, Frisch, Illsley, Landby, Larson, Lennon, Nordlin, Orr, Serline, Sorenson, Sullivan, G. H., Thwing—15.

TEMPERANCE—Johnson, L. P., chairman; Arens, Conroy, Gillam, Hansen, Landby, Larson, Lund, Peterson, E. P., Sletten, Solberg—11.

TOWNS, COUNTIES AND MUNICIPALITIES—Larson, chairman; Arens, Boylan, Buckler, Furlow, Kelson, Lee, Lund, Millet, Nelson, W., Nelson, J. W., Pederson, Peterson, Nels, Romberg, Schmechel, Serline, Sletten, Solberg, Sorenson, Thwing, Wahlund—21.

WORKMEN'S COMPENSATION—Madigan, chairman; Adams, Bonniwell, Boylan, Cashel, Devold, Jackson, MacKenzie, Rockne, Sullivan, J. D., Sweet—11.

STANDING COMMITTEES OF THE HOUSE

1923

AS ANNOUNCED TUESDAY, JANUARY 8, 1923.

AGRICULTURE AND HORTICULTURE—Iverson, chairman; Anderson, S. P., Berg, Davis, R., Deans, Kinneberg, Knudsen, Kramer, Lagerstedt, Larson, Long, F. D., Mayman, Merritt, Nelson, Salmonson, Stein, Strandemo, Taylor, Therrien, Thompson, Trovaten—21.

APPROPRIATIONS—Christianson, chairman; Bendixen, Bernard, Duemke, Herreid, Hitchcock, Hompe, Iverson, Jacobson, J. N., Johnson, J. A., Lewer, Lightner, Moen, Murphy, Neuman, Noonan, Odegard, Palge, Pattison, Quinn, Scallon, Skalem, Strandemo, Sweitzer, Swenson, O. A., Teigen, Veigel, Waldal, Walworth, Washburn, Wilkinson—31.

BANKS AND BANKING—Murphy, chairman; Benson, Dahle, Deans, Duemke, Jacobson, J. N., Knudsen, Larson, Lightner, McKnight, McNelly, Pearson, Quinn, Rodenberg, Taylor—15.

BOARD OF CONTROL AND STATE INSTITUTIONS—Lang, chairman; Anderson, S. P., Barnes, Cain, Cole, Flahaven, Geister, Hulbert, C. E., Kolshorn, McKnight, Nelson, Palge, Shonyo, Spooner, Skalem—15.

CITIES OF THE FIRST CLASS—Cullum, chairman; Bernard, Blum, Bowers, Duemke, Gehan, Hough, Lightner, Lockhart, Neller-moe, Nimocks, Pearson, Samec, Stevens, Washburn—15.

CIVIL ADMINISTRATION—Teigen, chairman; Benson, B. M., Curtis, Darby, Flahaven, Gislason, Johnshoy, Larson, Odegard, Palge, Samec, Smith, Spindler, Spooner, Thompson—15.

COMMERCE, MANUFACTURE AND RETAIL TRADE—Rodenberg, chairman; Anderson, G. A. K., Barnes, Berg, Bowers, Fabel, Grandstrand, Hompe, Johnson, J. A., Kramer, Lang, Long, F. D., Masek, Nelson, Odegard, Olson, Samec, Skalem, Swenson, E.—19.

CORPORATIONS—Swenson, E., chairman; Barnes, Cullum, Fabel, Fisk, Hitchcock, Larson, Mauritz, McNelly, Odegard, Quinn, Spooner, Stockwell, Therrien, Thorkelson—15.

CRIME PREVENTION—Moen, chairman; Bowers, Escher, Flinstuen, Fowler, Gehan, Hitchcock, Lockhart, Lightner, Hough, Pratt, Spindler, Starkey, Stockwell, Strandemo—15.

DAIRY PRODUCTS AND LIVE STOCK—Shonyo, chairman; Anderson, G. A. K., Day, Emerson, Escher, Flahaven, Forestell, Grandstrand, Jacobson, O. P., Johnson, J. A., Knudsen, Lammers, McNelly, Neuman, Odegard, Olson, Rohne, Skalem, Smith, Spelbrink, Swenson, O. A., Thompson, Thorkelson, Veigel, Welch—25.

DRAINAGE—Gislason, chairman; Anderson, S. P., Bendixen, Benson, Escher, Farmer, Hurlburt, D., Johnshoy, Johnson, J. G., Knudsen, Lewer, Merritt, Neuman, Peterson, L., Rohne, Salmonson, Swenson, E., Swenson, O. A., Trovatten—19.

EDUCATION—Hitchcock, chairman; Benson, Blum, Dahle, Darby, De Lury, Haugland, Herreid, Johnshoy, Kempfer, Kolshorn, MacLean, McKnight, Mayman, Neller-moe, Palge, Shonyo, Thomas, Walworth—19.

ELECTIONS—Haugland, chairman; Davis, C. R., Day, Finstuen, Green, Hompe, Jacobson, J. N., Jacobson, O. P., Johnson, J. G., Kleffman, Mayman, Norton, Pratt, Rohne, Smith, Spelbrink, Spindler, Strandemo, Washburn—19.

ENGROSSMENT AND ENROLLMENT—Long, P. J., chairman; Anderson, G. A. K., Gelster, Johnson, E., Strandemo—5.

GAME AND FISH—Herreid, chairman; Davis, C. R., Deans, Enstrom, Fisk, Fowler, Horton, Hurlburt, D., Kempfer, Lockhart, Long, F. D., McNelly, Nelson, Noonan, Pearson, Rodenberg, Swenson, E.—17.

GENERAL LEGISLATION—Dilley, chairman; Berg, H. R., Bowers, Curtis, Davis, R., Gehan, Gelster, Girling, Kinneberg, Kramer, Lang, Masek, Mauritz, Nellermoie, Nimocks, Peterson, C., Starkey, Stein, Thomas—19.

GRAIN AND WAREHOUSE—Bendixen, chairman; Anderson, Anton, Barnes, Fabel, Farmer, Fisk, Forestell, Hulbert, C. E., Johnson, J. G., Lammers, Long, P. J., MacLean, Naylor, Odegard, Olson, Rohne, Thorkelson, Waldal, Welch—19.

INSURANCE—Jacobson, J. N., chairman; Bernard, Cullum, Fabel, Farmer, Forestell, Gehan, MacLean, Kelly, Kleffman, Knudsen, Kolshorn, Larson, Stockwell, Sweltzer, Therrien, Rodenberg—17.

JUDICIARY—Pattison, chairman; Christianson, Dahle, DeLury, Finstuen, Fowler, Gehan, Haugland, Hurlburt, D., Lightner, MacLean, Masek, Moen, Murphy, Norton, Paige, Pearson, Quinn, Spindler, Spooner, Stevens, Swenson, E., Thomas, Wilkinson—24.

LABOR—Walworth, chairman; Bernard, Cain, Cole, Curtis, Escher, Fowler, Haugland, Howard, Lammers, Lang, Lockhart, Masek, Noonan, Oren, Peterson, C. A., Pratt, Shonyo, Starkey—19.

MARKETS AND MARKETING—Wilkinson, chairman; Bendixen, Benson, Dahle, Darby, Emerson, Farmer, Fisk, Girling, Grandstrand, Green, Horton, Hough, Howard, Iverson, Jacobson, O. P., Johnshoy, Kempfer, Kolshorn, Lammers, McNelly, Moen, Neuman, Norton, Quinn, Shonyo, Spelbrink, Sweltzer, Telgen, Veigel, Waldal—31.

MILITARY AFFAIRS—Hulbert, C. E., chairman; Blum, Cullum, Dilley, Emerson, Johnson, E., Lewer, Long, F. D., McKnight, Pattison, Pearson, Peterson, C. A., Scallon, Smith, Stein—15.

MOTOR VEHICLES AND MOTOR TAX LAWS—Green, chairman; Davis, C. R., Emerson, Enstrom, Grandstrand, Hough, Jacobson, O. P., Johnson, J. G., Lagerstedt, Lockhart, Naylor, Nimocks, Olson, Oren, Sweltzer, Stevens, Thorkelson, Waldal, Washburn—19.

MUNICIPAL AFFAIRS—Neuman, chairman; Darby, Davis, R., Fisk, Flahaven, Haugland, Hitchcock, Howard, Kinneberg, Long, P. J., Pattison, Pratt, Shonyo, Spelbrink, Thomas, Veigel, Walworth—17.

PUBLIC BUILDINGS—Welch, chairman; Anderson, A., Barnes, Day, Gelster, Jacobson, O. P., Lewer, Mauritz, Nimocks, Rodenberg, Trovaten—11.

PUBLIC DOMAIN—DeLury, chairman; Anderson, G. A. K., Anderson, S. P., Berg, Davis, C. R., Enstrom, Hompe, Horton, Hulbert, C. E., Hurlburt, D., Johnson, E., Kleffman, Kolshorn, Long, F. D., Murphy, Noonan, Scallon, Thomas, Washburn—19.

PUBLIC HEALTH AND HOSPITALS—Cole, chairman; Berg, Blum, Cain, Cullum, Dilley, Enstrom, Kempfer, Lang, Long, F. D., Naylor, Olson, Starkey, Stockwell, Thorkelson, Trovaten, Veigel—17.

PUBLIC HIGHWAYS—Swenson, O. A., chairman; Dahle, Davis, C. R., DeLury, Duemke, Emerson, Escher, Fisk, Forestell, Finstuen, Girling, Gislason, Green, Herreid, Hitchcock, Horton, Hurlburt, D., Johnson, E., Johnson, J. A., Johnson, J. G., Kinneberg, Lammers, Long, P. J., Merritt, Noonan, Oren, Rohne, Smith, Starkey, Telgen, Thompson—31.

PUBLIC UTILITIES—Bernard, chairman; Cole, Cain, Curtis, Dilley, Girling, Green, Hough, Johnson, E., Kelly, Lang, MacLean, Nimocks, Norton, Oren, Pattison, Pearson, Pratt, Rodenberg, Rohne, Stevens—21.

PUBLIC WELFARE AND SOCIAL LEGISLATION—Sweltzer, chairman; Cain, Curtis, Finstuen, Hulbert, C. E., Iverson, Kempfer, Larson, Lightner, MacLean, McKnight, Masek, Paige, Peterson, C. A., Samec, Spindler, Starkey—17.

RAILROADS—Johnson, J. A., chairman; Duemke, Farmer, Girling, Horton, Howard, Kinneberg, Lammers, Lockhart, Long, P. J., Oren, Samec, Swenson, O. A., Taylor, Waldal—15.

RE-APPORTIONMENT—Thomas, chairman; Anderson, G. A. K., Barnes, Blum, Cullum, Dahle, Davis, C. R., Duemke, Deans, Flahaven, Gehan, Gelster, Knudsen, Moen, Nelleremoe, Noonan, Peterson, L., Salmonson, Spelbrink, Trovaten, Walworth—21.

RULES—Norton, chairman; Gislason, Green, Johnson, J. A., Murphy, Pattison, Telgen, Walworth, Wilkinson—9.

SOLDIERS' HOME, STATE BONUS AND EX-SERVICE MEN—Hompe, chairman; Blum, Curtis, Emerson, Horton, Kelly, McKnight, Mauritz, Mayman, Naylor, Nelleremoe, Peterson, C., Spindler, Stevens, Wilkinson—15.

STATE AND COUNTY FAIRS—Taylor, chairman; Anderson, A., Berg, Davis, C. R., Enstrom, Escher, Fabel, Farmer, Finstuen, Herreid, Kempfer, Kramer, Lewer, Mauritz, Mayman, Neuman, Welch—17.

STATE DEVELOPMENT AND IMMIGRATION—Kelly, chairman; Day, Davis, R., DeLury, Fabel, Fowler, Johnshoy, Merritt, Peterson, L.—9.

STATE PARKS—Washburn, chairman; Cole, Howard, Hurlburt, D., Iverson, Kramer, Lagerstedt, Forestell, Herreid, Lockhart, Spooner, Salmonson, Therrien—13.

STATE PRISON—Spooner, chairman; Anderson, Anton, Grandstrand, Jacobson, O. P., Johnson, E., Kolshorn, Kramer, Lewer, Merritt, Peterson, L., Skalem—11.

TAXES AND TAX LAWS—Girling, chairman; Bendixen, Cullum, Darby, Dilley, Forestell, Haugland, Hompe, Hough, Jacobson, J. N., Johnson, J. A., McNelly, Murphy, Neuman, Nimocks, Noonan, Pratt, Scallon, Stockwell, Sweitzer, Therrien, Welch, McKnight—23.

TELEPHONES AND TELEGRAPHS—Oren, chairman; Anderson, A., Bendixen, Deans, Dilley, Kelly, Kleffman, Lammers, Naylor, Nelson, Scallon, Swenson, O. A., Taylor, Therrien, Washburn—15.

TEMPERANCE—Darby, chairman; Anderson, S. P., Bernard, Day, Deans, Gislason, Hulbert, C. E., Jacobson, Lagerstedt, Masek, Norton, Paige, Stein, Telgen, Thompson—15.

TOWNS AND COUNTIES—Curtis, chairman; Day, DeLury, Enstrom, Fowler, Long, P. J., Mayman, Merritt, Moen, Quinn, Salmonson, Grandstrand, Haugland, Kelly, Kleffman, Lagerstedt, Scallon, Stein, Thompson, Thorkelson, Welch—21.

UNIVERSITY AND STATE SCHOOLS—Benson, chairman; Anderson, A., Cole, Iverson, Kinneberg, Naylor, Oren, Peterson, L., Peterson, C., Strandemo, Taylor, Veigel, Waldal—17.

WORKMEN'S COMPENSATION—Lightner, chairman; Bowers, Darby, Davis, R., Gislason, Kleffman, MacLean, Masek, Murphy, Nelleremoe, Norton, Pattison, Stevens, Swenson, E., Sweitzer.

PERMANENT RULES OF SENATE 1923

(CORRECTED TO JANUARY 15, 1923.)

CALLING THE SENATE TO ORDER.

1. The president shall take the chair at the hour to which the Senate shall have adjourned, and shall immediately call the members to order, and, on the appearance of a quorum, shall proceed with the regular order of business.

DUTIES OF THE PRESIDENT.

2. He shall preserve order and decorum; may speak on points of order in preference to members, and shall appoint all committees, unless otherwise ordered by the Senate. He shall also decide all questions of order, subject to an appeal to the Senate by any member, but such appeal shall be decided by a majority vote of those present and voting thereon.

QUESTIONS—HOW STATED AND DECIDED.

3. He shall rise to put the question, but may state it sitting.
4. Questions shall be distinctly put in this form, to-wit: "As many as are of the opinion that (as the question may be) say Aye," and after the affirmative voice is expressed. "As many as are of the contrary opinion say No." The president shall declare all votes, but if any member rise to doubt a vote, he shall order a division.

PRESIDENT PRO TEM.

5. The president shall call some member into the chair when the Senate goes into committee of the whole. He shall also have the right to name a member to perform the duties of the chair; but substitution shall not extend beyond adjournment. In the absence of the president, except as above, the Senate shall appoint a president pro tem.

FURTHER DUTIES OF THE PRESIDENT.

6. The president of the Senate shall sign all acts, memorials, addresses and resolutions; and all writs, warrants and subpoenas issued by the Senate shall be signed by him and attested by the secretary.
7. The president is authorized to administer all oaths required in the discharge of his duties.

DISTURBANCE IN LOBBY.

8. In case of any disturbance or disorderly conduct in the lobbies or galleries, the president or chairman of the Committee of the Whole shall have power to order the same cleared.

PRIVILEGES OF REPORTERS.

9. Reporters wishing to take down the debates may be admitted by the president, who shall assign them to such places on the floor or elsewhere to effect their object as shall not interfere with the convenience of the Senate. But any reporter or any newspaper who shall purposely misrepresent, or misreport the proceedings of the Senate, shall, during the remainder of the session, be denied admission to the Senate chamber.

(162)

ORDER OF BUSINESS.

10. The order of business shall be as follows:
First—Petitions, letters, remonstrances.
Second—Executive and official communications.
Third—Introduction and first reading of Senate bills.
Fourth—Messages from the House of Representatives.
Fifth—First reading of House bills.
Sixth—Reports of committees.
 (a) From standing committees.
 (b) From select committees.
Seventh—Second reading of Senate bills.
Eighth—Second reading of House bills.
Ninth—Motions and resolutions.
Tenth—Third reading of Senate bills.
Eleventh—Third reading of House bills.
Twelfth—General orders of the day.

REFERRING OF BILLS.

11. All bills shall be referred by the president of the Senate without motion to the proper standing committee, on the first reading, unless otherwise referred by the Senate; and all bills providing for an appropriation of money or obligating the state to pay or expend money, when referred to and reported by any other than the Committee on Finance, shall, before passage, be referred to the Committee on Finance.

ORDER IN DEBATE.

12. When any member is about to speak in debate, or deliver any matter to the Senate, he shall rise to his feet, and respectfully address himself to "Mr. President," and shall confine himself to the question under debate, and avoid personality. In discussing any resolution, senators shall be limited to five minutes each.

13. When any member is called to order he shall sit down until it is determined whether he is in order or not, and if a member is called to order for words spoken in debate, the words excepted to shall be taken down in writing immediately.

14. When two or more members shall happen to rise at once, the president shall name the member who is to speak.

15. No member shall speak more than twice on the same question on the same day without leave of the Senate.

CONDUCT DURING BUSINESS.

16. When the president is putting any question, or addressing the Senate no one shall walk out of, or across, the room; nor when a member is speaking shall any one pass between the member speaking and the chair. No member, or other person, shall proceed to or remain by the secretary's desk while the ayes and noes are being called or counted.

17. Upon a division and count of the Senate on any question no member without the Senate chamber shall be counted.

SENATORS TO VOTE UNLESS EXCUSED.

18. Every member who shall be in the Senate when the question is put shall give his vote unless the Senate for special reasons shall excuse him. All motions to excuse a member from voting shall be made before the Senate divides or before he gives his vote upon a call of the ayes and noes. Any member wishing to be excused from voting may make a brief statement of the reasons for making such request, and the question shall then be taken without further debate.

MOTIONS.

19. When a motion is made and seconded it shall be stated by the president; or, being in writing, it shall be handed to the secretary and read aloud for debate.

20. Every motion or amendment shall be reduced to writing if the president or any member desires it. In such case it must be signed by the member or committee offering it.

21. After a motion is stated by the president or read by the secretary, it shall be deemed to be in possession of the Senate, but may be withdrawn by the author at any time before decision or amendment.

PRECEDENCE OF MOTIONS.

22. When a question is under debate no motion shall be received, but
To adjourn.

To lay on the table.

For the previous question.

Which three motions shall be decided without debate.

To commit.

To postpone to a day certain.

To amend, or

To postpone indefinitely.

These and several motions have precedence in the foregoing order; but a motion for the previous question having been seconded, or the main question ordered, a motion to lay on the table shall not be in order.

A motion to postpone to a certain day, to commit, to postpone indefinitely, or to amend, being decided, shall not again be allowed on the same day, nor at the same stage of the bill or proposition.

MOTION TO ADJOURN.

23. A motion to adjourn shall always be in order, and also a motion to adjourn to a time certain. The latter motion is debatable. When either motion is refused it shall not be renewed until further business shall be transacted.

THE PREVIOUS QUESTION.

24. The previous question shall be in this form: "Shall the main question be now put?" It shall only be admitted when demanded by a majority of the members present, and its effect shall be to put an end to all debate, and bring the Senate to a direct vote upon amendments reported by a committee, if any, then upon all pending amendments in their order and then upon the main question. On a motion for the previous question, and prior to the ordering of the same, a call of the Senate shall be in order, but after a majority shall have ordered such motion, no call shall be in order prior to the decision of the main question.

25. On a previous question there shall be no debate. All incidental questions of order arising after a motion is made for the previous question, and pending such motion, shall be decided, whether on appeal or otherwise, without debate.

RECONSIDERATION.

26. When a motion or question has been once put and carried in the affirmative or negative, it shall be in order for any member who voted with the prevailing party to move for reconsideration thereof, on the same day on which the vote was taken, or within the next two days of actual session of the Senate thereafter; and such motion shall take precedence of all other questions, except a motion to adjourn. A motion for reconsideration being put and lost, shall not be renewed.

DIVISION OF QUESTION.

27. Any member may call for a division of the question, when the same will admit of it. A motion to strike out and insert shall be deemed to be indivisible. A motion to strike out being lost shall not preclude an amendment nor a motion to strike out and insert.

PETITIONS AND OTHER COMMUNICATIONS.

28. In presenting a petition, memorial, remonstrance or other communication addressed to the Senate, the members shall only state the general purport of it.

29. Every petition, memorial, remonstrance, resolution, bill and report of committee, shall be indorsed with its appropriate title, and immediately under the indorsement the name of the member presenting the same shall be written.

CALL OF THE SENATE.

30. Any member may make a call of the Senate, and require absent members to be sent for, but a call of the Senate cannot be made after the voting has commenced; and the call of the Senate being ordered and the absentees noted, the doors shall be closed, and no member permitted to leave the room until further proceedings under the call be dispensed with by a majority vote of all the members of the Senate and the matter or question, if any, under consideration at the time of the call be disposed of, or the Senate adjourns.

31. The standing committees of the Senate shall be as follows, composed of the number of members set opposite the name of each committee:

Agriculture, 21.
 Banks and Banking, 11.
 Cities of the First Class, 17.
 Civil Administration, 9.
 Drainage, 11.
 Education, 15.
 Election, 13.
 Finance, 21.
 Game and Fish, 11.
 General Legislation, 15.
 Insurance, 11.
 Judiciary, 28.
 Labor, 11.
 Markets and Marketing, 11.
 Memorial Parks and Monuments, 9.
 Military Affairs, 9.
 Mileage, 3.
 Motor Vehicles, 11.
 Public Domain, 11.
 Public Institutions and Buildings, 11.
 Public Welfare and Health, 15.
 Public Highways, 21.
 Reapportionment, 21.
 Railroads, 11.
 Rules and Legislative Expense, 9.
 State and County Affairs, 11.
 State Development and Immigration, 9.
 Soldiers Home, 9.
 Taxes and Tax Laws, 15.
 Temperance, 11.
 Towns, Counties and Municipalities, 19.
 Workmen's Compensation, 11.

COMMITTEE OF THE WHOLE.

32. The rules observed in the Senate shall govern, as far as practicable, the proceedings of the Committee of the Whole, except that a member may speak more than twice on the same subject, and that a call for the ayes and noes, or for the previous question cannot be made.

33. Amendments made in the Committee of the Whole shall be entered on a separate piece of paper, and so reported to the Senate by the chairman standing in

his place, which amendment shall not be read by the president unless required by one or more of the members. On adoption of the report by the Committee of the Whole, all bills recommended to pass, shall be placed upon the calendar.

INTRODUCTION OF BILLS.

34. Bills, memorials and joint resolutions may be introduced by any member in his place, or by order of the Senate on a report of a committee. Each member so introducing such bill, memorial or joint resolution shall, at the time of such introduction thereof, furnish to the Secretary of the Senate two copies thereof, which shall be endorsed "copies."

Every bill, memorial or joint resolution shall have prefixed thereto the name of the person introducing it, and when reported from a committee, the name of said committee shall be endorsed thereon. Every proposed amendment to any bill, memorial or joint resolution, and every committee report, shall be in triplicate form, and shall be written on only one side of the paper.

If the bill before an amendment of a present statute, it shall contain the full text of the chapter or section or sub-division to be amended. Then in the proper place shall be inserted the words and characters constituting the new amending matter which shall be underscored, and when printed put in italics. The words and characters to be eliminated by the amendment shall be stricken out by a line drawn through the eliminated matter, and when the bill is printed such eliminated matter shall be capitalized and inclosed in brackets, and no bill not so framed shall be received or read by the secretary, unless otherwise especially ordered by the Senate.

READING OF BILLS.

35. Every bill, memorial, order, resolution or vote requiring the approval of the governor shall receive three several readings previous to its passage; the first and third readings shall be at length; and no such bill, memorial, order or resolution shall be read twice on the same day.

COMMITMENT.

36. No bill or joint resolution shall be committed or amended until it has been once read at length. If objections are made to a bill on its first reading the question shall be: "Shall the bill be rejected?" If no objection be made or the question to reject be lost, the bill shall go on its second reading.

ALL BILLS TO GO TO COMMITTEE OF THE WHOLE.

37. All bills, memorials, orders, resolutions and votes requiring the approval of the governor shall, after a second reading, be considered in Committee of the Whole before they shall be finally acted upon by the Senate.

PRINTING OF BILLS.

38. All bills of general nature, including all bills appropriating money or lands, shall be printed; provided, that no bills shall be printed until the same shall have been reported upon favorably by the committee to whom the same shall be referred.

FINAL PASSAGE.

39. The final question upon a bill or other paper requiring action by both houses after the first and second reading thereof, and after the consideration in Committee of the Whole, shall be upon its final passage.

AMENDMENT ON THIRD READING.

40. No amendment shall be received on third reading except to fill blanks without the unanimous consent of the Senate. In filling blanks, the largest sum, the longest time and greatest distance shall be first taken.

41. A bill or resolution may be committed at any time, prior to its passage, and if any amendment be reported on such commitment to any other than a Committee of the Whole, it shall be again read the second time, considered in Committee of the Whole, and the question for third reading and passage again put.

ENGROSSMENT.

42. Every bill, memorial, order or resolution originating in the Senate shall be carefully engrossed in typewriting before being transmitted to the House of Representatives for concurrence.

TRANSMITTING OF BILLS TO THE HOUSE.

43. Immediately after the passage of any bill or other paper to which the concurrence of the House of Representatives is to be asked it shall be the duty of the secretary to transmit the same to the House, unless some member of the Senate shall make a motion to reconsider the vote by which the Senate passed the said bill or other paper; in which case the secretary shall not transmit said bill or other paper until a motion to reconsider has been put; and on the concurrence of any bill or other paper of the House of Representatives by the Senate, or on the concurrence or disagreement in any vote of the House it shall also be the duty of the Senate to notify the House thereof.

MEMORIALS TO THE UNITED STATES OR ANY STATE OR FOREIGN GOVERNMENT.

44. Memorials or petitions to the president or Congress of the United States, or any branch or member thereof, or any department or officer of the United States, or any state or foreign government, including all motions, resolutions, joint or concurrent resolutions in relation thereto, shall follow the same course of procedure as bills before being adopted.

ANY SENATOR MAY DEMAND AYES AND NOES.

45. It shall be competent for any member, when a question is being taken to call for the ayes and noes, which shall be entered on the journal. A call for the ayes and noes cannot be interrupted in any manner whatever.

COMMITTEE NOT TO BE ABSENT.

46. Committees shall not absent themselves from the Senate, by reason of their appointment, without special permission for that purpose be first obtained.

ENROLLMENT.

47. All bills shall be carefully enrolled in typewriting under the supervision of the Committee on Rules and Legislative Expenses. Said committee may report to the Senate at any time on the enrollment of bills.

DUTIES OF SECRETARY.

48. The secretary shall keep a correct journal of the proceedings of the Senate, and shall perform such other duties as shall be assigned to him as such secretary. He shall permit no journal records, accounts or papers to be taken from the table or out of his custody, other than in the regular mode of business. If any paper in his charge shall be missing, he shall report the fact to the president, that inquiry may be made. He shall superintend the recording of proceedings in the journal, the engrossing, transcribing and copying of the bills and resolutions, and generally perform the duties of secretary, under direction of the president. It shall be the duty of the secretary to keep the books to be called "Minute Books," in which he shall enter under the appropriate marginal numbers, all Senate and House bills, and correct notes, with the dates thereof, of the state, condition and progress of each bill pending, until its final passage.

M6

CERTIFICATE FOR MONEY.

49. No certificate authorizing the payment of any money appropriated by the Legislature shall be issued by the secretary, by virtue of any motion or resolution, unless such a motion or resolution shall be voted for by a majority of all members of the Senate. All motions or resolutions authorizing the issuing of certificates by the secretary for the payment of money shall be upon a call of the ayes and noes.

JOURNAL OF EXECUTIVE SESSION.

50. The proceedings of the Senate on executive business shall be kept in a separate book of record to be provided by the Secretary of the Senate, and published with the proceedings of the Senate, unless the public good requires secrecy, which shall be determined by a vote of the Senate.

JEFFERSON'S MANUAL.

51. The rules of parliamentary practice comprised in Jefferson's Manual shall govern the Senate in all cases in which they are applicable, and in which they are not inconsistent with these rules and orders of the Senate, and the joint rules and orders of the Senate and House of Representatives.

HOURS OF MEETING.

52. The standing hour of the daily meeting of the Senate shall be 10 o'clock in the morning, unless the Senate direct otherwise.

ABSENCE OF SENATORS.

53. No Senator or officer of the Senate shall absent himself from any session of the Senate without having first obtained leave of absence.

PERSONS PRIVILEGED TO THE FLOOR OF THE SENATE.

54. No person shall be admitted within the Senate chamber, but the executive or ex-Governors of the State of Minnesota, members of the House, heads of departments of the state government, judges of the Supreme and District Courts and members of Congress, and when personally introduced by members of the Senate, those who have been members of Congress or of the State Legislature or other visitors who are not interested in any claim or directly in any bill pending before the Legislature.

No lobbyist shall be permitted on the floor of the Senate or in the retiring room or corridors during the session of the Senate. The Sergeant-at-Arms is charged with the duty of strict enforcement of this rule.

AMENDMENTS, RULES AND SUSPENSION OF RULES.

55. Every proposition to amend any rule of the Senate shall be referred to the Committee on Rules and Legislative Expense, and shall not be acted upon until the report of such committee is received by the Senate; nor shall any rule be suspended except by at least two-thirds vote of the full Senate.

AMENDMENTS TO BILLS.

56. In drawing any amendment to any bill or resolution reference shall be made therein, first to the number of the bill, then to the section, and then to the line or lines from which matter is to be stricken or in which new matter is to be inserted.

NOTICE TO DEBATE.

57. Upon any member giving notice of his intention to debate any resolution, the same shall lie over one day without debate or other action.

EXECUTIVE SESSION.

58. When in executive session, the Senate may, in all cases, sit with closed doors, and the Senate chamber may be cleared of all persons except the officers and members of the Senate.

NO SMOKING.

59. No senator or officer of the Senate, or other person shall be permitted to smoke in the Senate chamber.

SECRETARY MAY CORRECT ERRORS.

60. The Secretary and Engrossing Clerk, in all proper cases, shall correct all mistakes in numbering the sections and reference thereto, whether such errors occur in the original bill or are caused by amendments thereto.

DUTIES OF THE SERGEANT-AT-ARMS.

61. It shall be the duty of the Sergeant-at-Arms to execute all orders of the president of the Senate, and to perform all duties they may assign to him connected with the police and good order of the Senate chamber; to exercise a supervision over the ingress and egress of all persons to and from the chamber; to see that messages, etc., are promptly executed; that the hall is properly ventilated and the temperature thereof properly regulated, and open for the use of members of the Senate at the time fixed; and to perform all other services pertaining to his office.

REPORT ON AMENDED BILLS.

62. No committee nor any member thereof shall report any substitute for any bill or bills referred to such committee, which substitute relates to a different subject, or is intended to accomplish a different purpose than that of the original bill for which it is reported, or which, if adopted and passed, would require a title essentially different from the title of the original bill; and every substitute bill so reported shall be rejected whenever the Senate is advised that the same is in violation of this rule.

GENERAL ORDERS.

63. The Secretary shall make a list of all bills, resolutions, reports of committees, and other proceedings of the Senate, which are referred to the Committee of the Whole, and which are not made the order of the day, for any particular day, and to number the same, which lists shall be called the "General Orders of the Day," and they shall be taken up in the order in which they are numbered unless otherwise ordered by a majority of the committee.

Such general orders, together with all bills included therein required to be printed under the rules or orders of the Senate, shall be printed and placed upon the members' desks at least one day before the same shall be considered in Committee of the Whole.

CALENDAR.

64. It shall be the duty of the Secretary to make a list of all bills, resolutions and other matters coming before the Senate for final action and place the same upon the calendar in the order in which they may have been acted upon in Committee of the Whole, and such calendar shall be printed and placed upon the members' desks at least one day before the matters included therein shall be considered.

ADDITIONAL EMPLOYEES—GRATUITIES.

65. All propositions for the appointment of employees of the Senate or for expenditures on account of the legislature, other than those provided by law, shall be referred to the Committee on Rules, without debate, and no appointment shall be made or expense incurred unless reported favorably by said committee, or unless its report be overruled by a three-fourths ($\frac{3}{4}$) vote of the whole Senate.

Said committee shall report to the Senate the amount of compensation that shall be paid to each employe whose appointment is recommended by it. All propositions for extra compensation or gratuity shall be referred to said committee, and no extra compensation or gratuity shall be paid to any officer, employe or other person unless reported upon favorably by said committee or unless its report be reversed by a three-fourths ($\frac{3}{4}$) vote of the whole Senate.

SPECIAL ORDER.

66. On two days' notice it shall require a majority vote of the whole Senate to designate a special order and when a time has been designated by the Senate, whether by adoption of a report of a committee or otherwise, for a particular or special order, the Senate shall at such time proceed to the consideration of such order, and shall at such time so designated, after considering the bill, resolution, or measure included therein, unless the same shall be then otherwise disposed of, or the special order postponed to a day certain, immediately proceed to the third reading and final passage of the same and during the consideration of such special order Rule No. Fifteen (15) shall be suspended, and the debate thereon and all proceedings thereunder, including amendments and substitutions, shall be, as nearly as applicable, that of the Committee of the Whole, except that it shall be competent for any member when a question is being taken, to call for the ayes and noes, which shall be entered on the journal.

JOURNAL—HOW APPROVED.

67. The Journal of each day's proceedings shall be open for correction at any time during the session of the succeeding day, and unless corrected on that day, shall stand approved.

PRESIDENT'S AUTHORITY OVER EMPLOYEES.

68. The President of the Senate shall have full and exclusive authority over, and charge of all the employes, officers and clerks of the Senate both elective and appointive. He shall have the sole and exclusive power and authority to assign them to such duties, other than for which they were elected or appointed, as he shall see fit. He shall have power to appoint such of said employes, officers or clerks as he shall deem proper to exercise the powers to him granted by this rule. He may make such rules and regulations for the government of the employes, officers and clerks as he shall see fit and proper. In case of violation of any of the orders of the President of the Senate by any employe, officer or clerk, or in case of any violation of any such rule or regulation made by him by any such employe, officer or clerk, or in case of any misconduct or omission of any such employe, officer or clerk, the president shall refer such complaint to the Committee on Rules, which shall have the final power to hear such complaint and to discharge any such employe, officer or clerk, or to impose such other punishment by way of fine or otherwise upon such employe, officer or clerk, as to the said committee may seem just and proper.

AMENDMENTS TO TITLE.

69. The title to any bill may be amended at any time during its pendency in the Senate.

WHEN COMMITTEE MUST REPORT.

70. Every bill referred to a standing committee shall be reported therefrom within twenty-five (25) days after its reference to such committee except all bills referred to the Finance Committee.

A majority of the Senate may at any time recall a bill from any committee or take a bill from the table and place such bill on General Orders.

SENATE EMPLOYEES TO ENROLL AND ENGROSS BILLS.

71. All enrolling and engrossing of bills shall be done by enrolling and engrossing clerks and stenographers regularly in the employ of the Senate and shall not be paid for per folio.

JOINT RESOLUTIONS.

72. Except as provided in Rule 44 joint resolutions not requiring the signature of the Governor need not take the regular course of bills and memorials, but may be acted upon in the same manner as resolutions.

PURCHASING SUPPLIES.

73. The Secretary of the Senate shall be the agent of the Senate for the purchase of supplies. Before making any purchases, however, it shall be his duty to submit to the Rules Committee a list of necessary supplies, together with the prices for which the same can be secured, which supplies shall then be purchased only upon the approval of the Rules Committee.

REPORT OF VOTE IN COMMITTEE.

74. Upon the request of any member of any standing committee of the Senate, or upon the request of the author of any bill, a record shall be made of the vote on such bill in any committee, including the vote of any amendment or proposed amendments thereto in the committee to which the bill was referred, and such vote of the members of such committee shall accompany the report of the committee on the bill and shall be printed in the journal as a part of the report of the committee.

QUORUM IN COMMITTEE ON JUDICIARY.

75. Ten (10) members shall constitute a quorum of the Committee on Judiciary.

PERMANENT RULES OF THE HOUSE 1923

(CORRECTED TO JANUARY 15, 1923.)

BUSINESS OF THE HOUSE.

1. *Meeting, Roll Call, Etc.*

The Speaker shall take the chair at the hour at which the House stands adjourned. The House shall then be called to order, and after prayer by the Chaplain, a roll of members shall be called and the names of the members present and those excused shall be entered on the Journal of the House. Unless otherwise ordered by the House, regular sessions thereof shall convene at two o'clock p. m.

2. *Reading of the Journal.*

Upon the appearance of a quorum, the Journal of the preceding day shall be read by the Chief Clerk, unless otherwise ordered, and any errors therein may be corrected by the House.

3. *Order of Business.*

After the reading of the Journal, the order of business of the day shall be as follows:

1. Presentation of Petitions or other communications.
2. Reports of Standing Committees.
3. Second reading of House Bills.
4. Second reading of Senate Bills.
5. Reports of Select Committee.
6. Introduction of Bills.
7. Motions and resolutions.
8. Consideration of messages from the Senate.
9. First reading of Senate Bills.
10. Calendar for the day.
11. General Orders.

4a. *Bills—How Introduced.*

A member or committee desiring to introduce a bill shall place the same in the hands of the Speaker before the opening of the session.

All memorials and joint resolutions shall be presented, received and considered in the same manner as bills; shall be bound in the regular House file binder, and take the same course as a bill.

No bill shall be introduced after the sixtieth (60th) legislative day of the session except its reception be authorized by two-thirds (2-3) vote of the House. This vote shall not apply to committee bills or bills introduced by request of the governor under the constitutional provision as provided for in Article 4, Section 1, of the Constitution of the State of Minnesota.

Any standing or special committee of the House may introduce a bill as a committee bill which shall be read the first time, laid over for one day, when it shall be read for the second time and placed upon General Orders.

Every bill and resolution shall be introduced in triplicate and shall have prefixed thereto the name of the member, members or committee introducing it.

4b. *Bills—How Drafted.*

The title of every bill must give its single subject and briefly state its purpose as far as practicable.

If the bill be for an amendment of a present statute, it shall contain the full text of the chapter or section or sub-division to be amended. Then in the proper place shall be inserted the words and characters constituting the new amending matter which shall be underscored, and when printed put in italics. The words and characters to be eliminated by the amendment shall be stricken out by a line drawn through the eliminated matter, and when the bill is printed such eliminated matter shall be capitalized and inclosed in brackets. The chairman of each committee to which such bill is referred shall see that the bill conforms to this rule before it is favorably reported to the House.

Bills should refer to session laws and statutes as follows:

"Laws 1913" (or other years after 1891).

"General Laws 1891" (or prior year).

"Special Laws 1891" (or prior year).

"General Statutes 1913" (Sec. 9421).

"Revised Laws 1905" (Sec. 5504).

All numbers in the titles should be expressed in figures. All numbers of sections or chapters of laws shall be in figures. In the body of the bill numbers in excess of 10 should be in figures except for a special reason they may be written, but when written they should not be followed by numbers in parentheses.

A copy of this rule shall be furnished the stenographers or others copying bills, and they are specifically enjoined to observe the same.

The author of a bill may attach thereto a memorandum of information headed "memorandum," which shall constitute no part of the bill, and shall not be printed in connection with the bill unless otherwise ordered by a vote of the House.

5. *First Reading and Reference of Bills.*

All bills, memorials and joint resolutions shall be read at length upon their introduction, unless objected to. If objection is made to the introduction of a bill, the question shall be:

"Shall the bill be rejected?"

A majority vote of the whole House shall be required for rejection. If no objection be made, or if the question to reject be lost, the bill shall after reading be referred by the Speaker to its appropriate standing committee, except when introduced by such committee. Every bill introduced, except when introduced by a committee as above provided, containing an amendment to an existing law of the state, shall first be referred by the Speaker to the appropriate committee of the House appointed with reference to the subject matter contained in the law proposed to be amended.

After a reference of a bill by the Speaker, a majority vote of the whole House shall be required for a re-reference or re-committal thereof by the House.

All bills whether emanating from the House or the Senate carrying an appropriation shall be referred to the Committee on Appropriations for action by the committee before the second reading of the bill, and the fact that the bill carries an appropriation shall be noted by the committee in its report returning the same.

6. *Records and Reports of Committees.*

The Chairman, or Acting Chairman, of each committee shall keep, or cause to be kept, a record on which shall be entered:

(a) The time and place of each hearing and of each meeting of the committee.

(b) The attendance of committee members at each meeting.

(c) The name of each person, except members of the House and Senate, appearing before the committee, with the name of the person or persons, association, firm or corporation in whose behalf the appearance is made.

(d) Any member of any committee may demand a roll call on any bill, resolution, or amendment before the committee and upon such demand being made and not otherwise the roll call shall be called on such bill, resolution or amendment, and a record of the vote of each member thereon made and kept; and the name of the member making such demands shall also be recorded.

Such record shall be approved at the next regular meeting of the committee.

Such record shall be filed with the Chief Clerk during the session of the Legislature and at the expiration thereof shall be filed with the Secretary of State; and such records shall be open to the public inspection at all times.

The chairman of a committee reporting the action taken by his committee upon bills submitted to it shall do so upon the form provided for such reports, stating the date of the meeting when such action was taken, and shall authenticate the same by his signature. Any number of bills may be embodied in one report; but at the request of any member the report may be divided by excepting any bill therefrom and if this be done the bill so excepted may be acted upon independently from the report as a whole.

The report of any committee, or any part thereof, may be laid upon the table for a day and printed in the Journal, if so ordered by the House.

In the event of a minority report, the majority and minority reports shall be made separately from the regular committee reports.

7. *Quorum of Committees.*

A majority of the members of any standing or special committee shall constitute a quorum. This rule shall not apply to the Committee on Judiciary, where 9 members shall constitute a quorum.

8. *Second Reading of Bills.*

All bills, concurrence reports, memorials, orders, resolutions and votes requiring the approval of the governor, shall, after a second reading, be considered in a Committee of the Whole before they shall be finally acted upon by the House. Unless otherwise ordered bills, resolutions authorizing the expenditure of money, and joint memorials to Congress only, shall require a second and third reading.

9. *Third Reading of Bills.*

No amendment shall be received on the third reading except to fill blanks or amend titles, without the unanimous consent of the House; and all bills and resolutions may, at any time previous to their passage, be committed or re-committed only by majority vote of the whole House. If any amendment be reported upon such commitment or re-commitment by any other than a Committee of the Whole, it shall be read a second time, considered in the Committee of the Whole and the question for a third reading and passage again put.

10. *Disposition of Senate Bills.*

When a Senate file has been received by the House, with a message announcing that the same has passed the Senate, such bill shall be referred to the appropriate standing committee; provided, however, that when a Senate file is received the provisions of which are stated by a member to be identical with those of a House file, which has already been considered by one of the Committees of the House and is on General Orders or the Calendar, such Senate file shall be referred to the Committee on Engrossment and Enrollment, for comparison, which committee shall report forthwith whether the said Senate file is identical with the House file. And, if reported identical, such Senate file may, by a majority vote, be substituted for the House file (the latter in such case being considered withdrawn) and shall take the place of the House file; provided, however, that the fact that the bills are identical shall be entered on the Journal.

11. *Committee of the Whole.*

When the House has arrived at the General Orders of the Day, they shall go into a Committee of the Whole upon General Orders. And unless a particular bill is ordered up, the Committee of the Whole shall consider, act upon or pass the General Orders according to order of their reference.

In forming a Committee of the Whole House, the Speaker shall appoint a chairman to preside.

Bills committed to the Committee of the Whole House shall, in the Committee of the Whole thereon, be first read through, unless the Committee shall otherwise order, and then read and debated by sections, leaving the title to be last considered. All amendments shall be in writing, in duplicate, and reported to the House by the chairman.

12. *Rules of the House to Apply to Committee of the Whole.*

The Rules of the House shall be observed in the Committee of the Whole, so far as may be applicable, except that the yeas and nays shall not be called, the previous question forced, and speaking limited.

A motion that the committee arise shall always be in order and shall be decided without debate.

13. *General Order of the Day.*

The Speaker shall cause the Chief Clerk to make out a list of all bills, resolutions and reports of committees, and which are not made a Special Order, and to number the same. This list shall be called "General Orders of the Day;" and items listed thereon shall be taken up in the order in which they are numbered, unless otherwise ordered by a majority of the Committee. General Orders, together with all bills included therein required to be printed under the Rules or Orders of the House, shall be printed and placed upon the members' desks at least two days before the same are to be considered in the Committee of the Whole.

Each member of the House shall leave on or under the desk, each time the House adjourns for the day, his file binder for bills. It shall be the duty of the Clerk of the House to have placed in each binder one copy of each bill to be printed under the Rules or Orders of the House at least forty-eight hours before the same shall be considered in the Committee of the Whole, and under the first Order of Business each day, said Clerk shall report to the House what bills he has placed in the binders.

If progress is reported on a bill by the Committee for three days, such bill shall go to the foot of General Orders, unless otherwise ordered by a majority vote.

14. *Special Orders.*

Bills may be made the Order of the Day for a special time. Such bills shall be entered upon a separate list known as "Special Orders." Bills may be made a Special Order by a two-thirds vote of the entire House upon two days' notice.

Any Special Order, or any part thereof, may be continued or postponed by two-thirds of the entire House at the time of such Special Order.

When the time arrives for the consideration of any Special Order, the House shall proceed to the consideration of the bill or bills upon the said Special Order in the order in which they are respectively listed; and after consideration they shall immediately be read the third time and placed upon final passage.

15. *Duties and Privileges of Officers and Members. Duties of the Speaker.*

(a) The Speaker shall preside over the House, and be charged with all the powers and duties pertaining to such presiding officer.

(b) He shall preserve order and decorum, and in case of disorderly conduct or disturbance in the galleries or the lobby, he or the Chairman of the Committee of the Whole House may order the same to be cleared.

(c) He shall have general control, except as provided by rule or law, of the hall of the House and of the corridors and passages and of the rooms assigned to the use of the House, until further ordered.

(d) He shall sign all acts, addresses, joint resolutions, writs, warrants and subpoenas of, or issued by order of the House; and he shall decide all questions of order, subject to an appeal by any member.

The Speaker shall not vote on appeals from his own decisions.

16. *Speaker Pro Tempore.*

The presiding officer may call a member to the chair, but such substitution shall not extend beyond an adjournment. In the absence of the presiding officer, one of the members shall be selected by a majority vote to preside temporarily, until the return of the regular presiding officer.

17. *Duties of Members.*

When the House adjourns, the members shall keep their seats until the Speaker announces the adjournment.

Every member, before speaking, shall rise from his seat and respectfully address the Speaker, but shall not proceed to speak further until recognized by the chair. When two or more members rise at once, the Speaker shall designate which shall speak first.

18. *Explaining or Changing Vote.*

No member shall be allowed to explain his vote or discuss the question while the yeas and nays are being called; and no member shall be allowed to change his vote after the same is announced from the chair.

19. *Name of Member Offering Bills, Etc., to Go on Journal.*

In all cases where a bill, order, resolution or motion shall be entered on the Journal of the House, the name or names of the member or members offering the same shall be entered on the Journal.

20. *Absence of Members and Officers.*

No member or officer of the House shall, unless from illness or some other sufficient cause he be unable to attend, absent himself from any session of the House during the entire day without having first obtained leave of absence from the Speaker.

21. *Duties of the Chief Clerk and Assistants, or Employees.*

Neither the Chief Clerk nor his assistants or employes shall permit any records or papers belonging to the House to be taken out of their custody otherwise than in the regular course of business. The Chief Clerk shall report any missing papers to the Speaker. He shall have general supervision of all clerical duties appertaining to the business of the House; shall perform under the direction of the Speaker, all the duties pertaining to his office, and shall keep a book showing the situation and progress of bills, memorials, and joint resolutions.

22. *Clerical Corrections to Bills.*

(a) Minor clerical errors in any bill, memorial or resolution, such as errors in orthography or grammar, or the incorrect use of one word for another (as "affect" for "effect") or wrong numbering of references, whether such errors occur in the original bill or any amendment thereto, shall be corrected by the Chief Clerk, as a matter of course, upon the approval of the chairman of any committee to which the bill was referred.

(b) The Chief Clerk shall insert the enacting clause in any bill before its passage if the same shall have been omitted.

(c) Any corrections made by the Clerk under this rule shall be noted by him in the Journal.

(d) Webster's New International Dictionary shall be the standard authority in matters falling under the above rules.

23. *No One to Remain by the Clerk's Desk.*

No member or other person shall remain by the Clerk's desk when the yeas and nays are being called.

24. *Duties of the Sergeant-at-Arms.*

It shall be the duty of the Sergeant-at-Arms to execute all orders of the House or its presiding officer; to perform all duties that may, from time to time, be assigned to him, connected with the police and good order of the House; to exercise supervision over the ingress and egress of all persons to and from the the Chamber; to see that all messages, etc., are promptly executed; and that the hall is properly ventilated and open for the use of the members; and to perform all other services pertaining to the office of Sergeant-at-Arms.

25. *Smoking Prohibited.*

No person shall be permitted to smoke in the House Chamber while that body is in session. The Sergeant-at-Arms is charged with the duty of enforcing observance of this rule. (Suspended on motion of Rep. (Mrs.) Sue M. Dickey Hough.)

26. *Order in Debate.*

No member shall speak more than twice on the same subject without leave of the House, nor more than once until every other member wishing to speak on the pending question shall have spoken.

27. *Motions.*

No motion shall be debated or put unless the same be seconded. It shall be stated by the Speaker before debate, and any such motion shall be reduced to writing if the Speaker or any other member requires it.

After a motion has been stated by the Speaker, it shall be deemed to be in the possession of the House, but may be withdrawn by the mover at any time before amendment or decision; but all motions, resolutions or amendments shall be entered in the Journal unless withdrawn the same day.

28. *Motion to Adjourn.*

A motion to adjourn shall always be in order except during roll call.

When a motion to adjourn is made and seconded it shall be in order for the Speaker, before putting the question, to permit any member to state any fact to the House, relative to the condition of the business of the House which would seem to render it improper to adjourn at that time. Such statement, however, shall not be debatable and shall not, in any case, occupy more than two minutes.

29. *Precedence of Motions.*

When a question is under debate, no motion shall be received but:

1. To adjourn.
2. To lay on the table.
3. For the previous question.
(Which three motions shall be decided without debate.)
4. To commit.
5. To postpone to a day certain.
6. To amend.
7. To postpone indefinitely.

These several motions shall have precedence in the foregoing order; but the previous question having been seconded, and the main question ordered, a motion to lay on the table shall not be in order.

30. *The Previous Question.*

(a) The previous question shall be in this form: "The Gentleman frommoves the previous question. Do ten members second the motion?" If the motion be properly seconded, the question shall be stated as follows: "As many as are in favor of ordering the previous question will say 'aye'; as many as are opposed will say 'no.'" There shall be a motion for the previous question, which, being ordered by a majority of all members present, shall have the effect to cut off all debate and bring the House to a direct vote upon the immediate question or questions upon which it has been ordered.

The previous question may be asked and ordered upon a single motion, a series of motions, allowable under the rules or an amendment or amendments; or it may be made to embrace all authorized motions or amendments and include the bill to its passage or rejection. b. On a motion for the previous question, and prior to the ordering of the same, a call of the House shall be in order, but after a majority shall have ordered such motion, no call shall be in order prior to the decision of the main question.

(c) When the previous question is decided in the negative it shall leave the main question under debate for the residue of the sitting, unless sooner disposed of by taking a vote on the question or in some other manner.

31. *Incidental Questions of Order.*

All incidental questions of order arising after a motion is made for the previous question, during the pendency of such motion, or after the House shall have determined that the main question now be put, shall be decided whether on appeal or otherwise without debate.

32. *Petitions and, Etc.—How Presented.*

Petitions, memorials and other papers presented to the House shall be presented by the Speaker or member in his place, and a brief statement of the contents thereof shall be made verbally and endorsed thereon, together with the name of the member introducing the same.

33. *Every Member to Vote Unless Excused.*

Every member who shall be present before the vote is declared from the chair, shall vote for or against the matter before the House, unless the House shall excuse him, or unless he is immediately interested in the question, in which case he shall not vote.

34. *Procedure in Excusing Member From Voting.*

When a member declines to vote on a call of his name, he shall be required to assign his reasons therefor; and having assigned them, the presiding officer shall submit the question to the House, "Shall the member for the reasons assigned by him, be excused from voting?" which shall be decided without debate. And these proceedings shall be had after the roll call and before the result is announced, and any further proceedings in reference thereto, shall be after such announcement.

35. *Order During Session.*

When the Speaker is putting the question, no member shall walk out of or across the House, nor when a member is speaking shall any other member entertain any private discourse or pass between the speaking member and the chair.

36. *Order of Putting Question.*

All questions, whether in committee or in the House, shall be put in the order in which they are moved, except in the case of privileged questions, and in filling up blanks the largest sum and the longest time shall be put first.

37. *Division of a Question.*

If the question in debate contains several points any member may have the said question divided. A motion to strike out and insert shall be deemed invisible, but a motion to strike out being lost shall preclude neither amendment nor a motion to strike out and insert.

38. *Questions of Order.*

If any member of the House in speaking or otherwise, transgress the rules, the Speaker shall (or any member may) call him to order, in which case he shall immediately sit down unless permitted on motion of another member to explain, and the House, if appealed to, shall decide in either case without debate. If the decision be in favor of the member called to order, he shall be at liberty to proceed, but not otherwise; and if the case require it, he shall be liable to censure or such punishment as the House may deem proper.

39. *Called to Order for Offensive Words in Debate.*

If any member be called to order for offensive words in debate the person calling him to order shall report the words excepted to, and they shall be taken down in writing at the clerk's desk and no member shall be held to answer, or be subject to the censure of the House, for language used in debate if any other member has spoken or other business has intervened after the words spoken and before exception to them shall have been taken.

40. *Members May Demand Yeas and Nays.*

The yeas and nays shall not be ordered unless demanded by ten members, except upon final passage of bills, joint resolutions, and motions directing the payment of money. In these cases yeas and nays shall be ordered without demand.

41. *Notice of Intention to Debate.*

Upon any member giving notice of his intention to debate any resolution, the same shall lie over one day without debate or any other action.

42. *Call of the House.*

Ten members may demand a call of the House and require absent members to be sent for; but a call of the House cannot be made after the voting has commenced, and such call being ordered, the doors shall be closed and no member permitted to leave the chamber until the call is suspended. And, pending the call, no motion shall be in order except it pertains to matters incidental to the call or motion to suspend further proceedings under the same, provided that the call shall not be suspended, until the calling of the roll has been completed. Thereafter the call may be suspended by majority vote of the entire House only when all members are present or at any time by a two-thirds vote of the entire House. After the call of the House has been ordered and proceedings thereunder are suspended, the Sergeant-at-Arms shall not permit any member to leave the chamber unless excused by the Speaker.

43. *Suspension of Rules to Hasten a Bill.*

Every bill shall be read on the three different days unless in case of urgency, two-thirds of the whole House deem it expedient to dispense with this rule; and no bill shall be passed until it shall have been read at length twice, provided that no motion for suspension of the rules to advance a bill for consideration out of its regular order shall be made or entertained unless presented to the Speaker in writing stating the present position of the bill and then only under the order of business "Motions and Resolutions," as such order of business is reached under Rule 3. Unanimous consent must be first obtained by the member making the motion before the Speaker can entertain the motion to suspend the rules at any other time.

44. *Proceedings of the Passage of Bills.*

No resolution involving the expenditure of money out of the legislative expense fund or otherwise, or joint resolution, shall be declared passed until voted for by a majority of all members elected to the House, to be determined by a roll call. All resolutions involving the expenditure of money out of the legislative expense fund shall be referred to the Rules Committee before being acted upon by the House. No motion or proposition on a subject different from that under consideration shall be admitted under color of its being an amendment. No bill or resolution shall at any time be amended by annexing thereto or incorporating therein any other bill or resolution pending before the House.

45. *Amendments to Appropriation Bills.*

No amendment increasing the amount or amounts carried by any appropriation bill shall be declared passed until voted for by a majority of all members elected to the House.

46. *Motion for Reconsideration.*

When a question has once been made and carried in the affirmative or negative, it shall be in order for any member who voted with the prevailing party to move for the reconsideration thereof; but no motion for the reconsideration of any vote shall be in order after a bill, resolution, message, report, amendment or motion upon which the vote was taken shall have gone out of the possession of the House, announcing their decision. Nor shall any motion for reconsideration be in order unless made on the same day upon which the vote was taken, or within the next two days of actual session of the House thereafter.

Such motion shall take precedence over all other questions, except the motion to adjourn; provided that when notice of the intention to move such reconsideration shall be given by such member, the Clerk of the House shall retain the said bill, resolution, message, report, amendment or motion until after the expiration of the time during which such motion can be made, as hereinbefore provided, unless the same is previously disposed of. A motion for reconsideration having been put and lost shall not be renewed.

47. *Authorized Manual of Parliamentary Practice.*

The rules of parliamentary practice embraced in Roberts' Rules of Order shall govern the House in all cases where they are applicable and in which they are not inconsistent with the standing rules of the House and joint rules and orders of the Senate and House of Representatives.

COMMITTEES.

48. *Standing Committees.*

Standing Committees shall be appointed by the Speaker as follows:

1. Agriculture and Horticulture, 21 members.
2. Appropriations, 31 members.
3. Banks and Banking, 15 members.
4. Board of Control and State Institutions, 15 members.
5. Cities of the First Class, 13 members.
6. Civil Administration, 15 members.
7. Commerce, Manufacturers and Retail Trade, 19 members.
8. Corporations, 15 members.
9. Crime Prevention, 15 members.
10. Dairy Products and Live Stock, 25 members.
11. Drainage, 19 members.
12. Education, 17 members.
13. Elections, 19 members.
14. Engrossment and Enrollment, 5 members.
15. Game and Fish, 17 members.
16. General Legislation, 19 members.
17. Grain and Warehouse, 19 members.
18. Insurance, 17 members.
19. Judiciary, 24 members.
20. Labor, 19 members.
21. Markets and Marketing, 31 members.
22. Military Affairs, 15 members.
23. Motor Vehicles and Motor Tax Laws, 19 members.
24. Municipal Affairs, 17 members.
25. Public Buildings, 11 members.
26. Public Domain, 19 members.
27. Public Health and Hospitals, 17 members.
28. Public Highways, 31 members.
29. Public Utilities, 21 members.
30. Public Welfare and Social Legislation, 17 members.
31. Railroads, 15 members.
32. Re-apportionment, 21 members.
33. Rules, 9 members.
34. Soldiers' Home, State Bonus and Ex-Service Men, 17 members.
35. State and County Fairs, 17 members.
36. State Development and Immigration, 9 members.
37. State Parks, 13 members.
38. State Prison, 11 members.
39. Taxes and Tax Laws, 21 members.
40. Telephones and Telegraphs, 15 members.
41. Temperance, 15 members.
42. Towns and Counties, 21 members.
43. University and State Schools, 13 members.
44. Workmen's Compensation, 15 members.

49. *Purchasing Supplies.*

The Chief Clerk of the House shall be the agent of the House for the purchase of supplies. Before making any purchases, however, it shall be his duty to submit to the Rules Committee a list of necessary supplies, together with the prices for which the same can be secured, which supplies shall then be purchased only upon the approval of the Rules Committee.

50. *Committee on Engrossment and Enrollment.*

The Committee on Engrossment and Enrollment, shall examine all bills after they are engrossed, and report the same to the House "correctly engrossed" before the third reading. The said Committee may report at any time, and all bills shall be engrossed in typewriting.

The Committee on Engrossment and Enrollment shall examine all House bills, memorials, and joint resolutions which have passed the two houses and when reported "correctly enrolled" they shall be presented to the presiding officers of the two houses for their signatures; and when so signed, to the Governor for his approval. The said committee may report at any time, but it shall not report any bills as correctly enrolled which has words interlined therein; or when any words have been erased therefrom; and all bills shall be enrolled in typewriting. The Chairman of said committee shall keep or cause to be kept, a record showing the hour and date of the receipt by it of each bill and its return to the House and all bills shall be returned in the same order as that in which they are received.

51. *Committee of Conference.*

A committee of conference may report at any time. No committee except a committee of conference and the committee on rules shall sit during the sitting of the House without leave.

52. *Special Committees.*

Special committees to whom reference shall be made shall in all cases report a state of facts and their opinions thereupon, to the House.

53. *Meeting of Committees.*

The Chief Clerk of the House after conference with the Chairmen of the various committees of the House shall prepare a schedule of committee meetings, fixing as far as practicable the date and hour which will be the regular meeting time of each committee to be first approved by a majority of the House. Should it be necessary to hold a special meeting or for any reason change temporarily the regular meeting of the committee, the notice by the chairman of said committee of such change shall be read from the desk at least one day in advance thereof, and also posted upon the bulletin board at the same time, or on a majority vote of the House, fixing the time therefor at any time. Provided that committee sessions shall be held in the forenoon and shall convene at 10 o'clock A. M., unless otherwise ordered by the House, subject, however, to the right of any committee to change the time of its meeting.

54. *Time Limit for Consideration of Bills.*

Fifteen days after a bill has been referred to a committee (other than a bill for appropriations or claims) and no report has been made upon the bill by a committee, any member may request that the bill be returned to the House. A committee shall then have three days in which to report back the bill requested. If the committee fails to report, within three days, any member may at any time after the expiration of such three days, during the order of "Motions and Resolu-

tions' demand the return forthwith to the House of the bill in question, which shall constitute the demand of the House, and the said bill shall at once be considered to be in possession of the House, subject, however, to such disposition as the House may determine. Provided, that the House can recall any bill from any committee at any time, give the same second reading and advance the same to General Orders by a majority vote of the members present.

55. *Substitution of Bills.*

No standing or special committee, nor any member or members thereof, shall report any substitute for any bill or bills referred to such committee, which substitute relates to a different subject or is intended to accomplish a different purpose from that of the original bill for which it is reported or which if adopted and passed, would require a title essentially different from the title of the original bill; and every substitute bill so reported shall be rejected whenever the House is advised that the same is in violation of this rule. The rule shall not be suspended without the unanimous consent of the House.

56. *Employees.*

All propositions for the appointment of employees of the House, other than those provided by law, shall be referred to the Committee on Rules. No appointment shall be made unless favorably reported upon by such committee, or its report be overruled by three-fourths vote of the House. The said committee shall report to the House, the amount of compensation that shall be paid to each of said employees.

Employees authorized by the House:

- 1 Speaker's Secretary, \$10.00 per day.
- 1 Reading Clerk, \$10.00 per day.
- 1 Desk Clerk, \$10.00 per day.
- 1 Revision Clerk, \$10.00 per day.
- 1 Assistant Revision Clerk, \$8.00 per day.
- 1 Synopsis Clerk, \$7.00 per day.
- 1 Index Clerk, \$7.00 per day.
- 1 Judiciary Clerk, \$10.00 per day.
- 1 Assistant Judiciary Clerk, \$7.00 per day.
- 1 Appropriation Clerk, \$10.00 per day.
- 1 Assistant Appropriation Clerk, \$7.00 per day.
- 1 Chief Committee Clerk, \$8.00 per day.
- 1 Assistant Engrossing Clerk, \$7.00 per day.
- 1 Assistant Enrolling Clerk, \$7.00 per day.
- 12 General Committee Clerks, \$6.00 per day (to be assigned by Chief Clerk).
- 1 File Clerk, \$6.00 per day.
- 1 Assistant File Clerk, \$6.00 per day.
- 2 Assistant Sergeant-at-Arms, \$7.00 per day.
- 17 Doorkeepers and Sergeants, \$6.00 per day.
- 3 Messengers, \$6.00 per day.
- 7 Pages, \$4.00 per day.
- 1 Stenographer to Chief Clerk, \$6.00 per day.
- 1 Bookkeeper to Chief Clerk, \$6.00 per day.
- 1 Speaker's Stenographer, \$6.00 per day.
- 1 Head Stenographer, \$7.00 per day.
- 23 General Stenographers, \$6.00 per day.
- 1 Night Marshal, \$5.00 per day.
- 1 Clerk Motor Vehicles and Motor Tax Laws, \$7.00.
- 1 Clerk Marketing Committee, \$7.00 per day.
- 1 Clerk Highway Committee, \$7.00 per day.
- 1 Clerk Taxes, \$7.00 per day.
- 1 Clerk Rules, \$7.00 per day.
- 3 Janitors, \$6.00 per day.

In addition to the compensation provided by statute, the following elective officers shall receive the increases in compensation set opposite their names respectively, as follows:

First Assistant Clerk, \$3.00 per day.
 Second Assistant Clerk, \$3.00 per day.
 Enrolling Clerk, \$3.00 per day.
 Engrossing Clerk, \$3.00 per day.
 Sergeant-at-Arms, \$5.00 per day.
 First Assistant Sergeant-at-Arms, \$2.50 per day.
 Postmaster, \$2.50 per day.
 Assistant Postmaster, \$2.50 per day.
 Chaplain, \$1.00 per day.

Any employe of the House may be assigned to other duties, suspended or discharged at any time by the Committee on Rules.

Rule 56 shall not be construed as authorizing the employment or appointment of any employe named therein in case any employe has been appointed or authorized to be appointed or engaged by this House for such position by any rule or resolution heretofore adopted. No clerk shall be appointed for any of the committees named in Rule 56 unless the necessity for the same is recommended by the Committee on Rules; and no clerk of the said committee and no employe of this House shall receive any pay for any time prior to the date of appointment, and no employe or clerk mentioned in Rule 56 shall receive any pay, compensation, gratuity or reward over and above the salary named therein, except upon approval of a four-fifths vote of the whole House.

No employe shall, under any circumstances make or permit to be made, any copy or copies of any papers, files or documents in his or her custody, or to which she or he has access except it be upon the request of some member of the House; and in such cases the employe making or permitting to be made such copies, shall file a statement with the Chief Clerk of the House, showing the paper, file or document copied; the number of copies furnished, or made, to whom furnished, and by whom made. Violations of this rule shall be ground for instant and summary discharge of the offending employe.

MISCELLANEOUS RULES.

57. *Vote Required to Suspend Rules.*

No rule of the House shall be suspended, altered or amended without the concurrence of two-thirds of the members of the whole House except Rules 56 and 57, which shall require the concurrence of three-fourths of the members of the whole House. But the Committee on Rules may report at any time and any rule so reported may be adopted by the majority of the House.

58. *Weekly Synopsis of All Entries in Journal.*

After the last session of each week the Clerk shall prepare a synopsis of all entries affecting bills in the Journal for the week. Such synopsis shall specify clearly and briefly the proceedings had and action taken, giving dates.

H. F. No. 11, A bill to, etc., etc.
 Jan. 10. Int. by Mr. Doe. Ref. to Jud.
 Jan. 12. Jud. Rep. with amdt. pass.
 Jan. 14. On General Orders.
 Jan. 15. On Calendar.
 Jan. 16. Passed.

The synopsis so prepared shall be of the same size and form as the Journal and shall be distributed on the desks of the members not later than noon of the following Monday.

59. *Printing of Bills.*

All bills of general nature, including all bills appropriating money or lands shall be printed, provided, that no bill shall be printed until after the same shall have been favorably reported by the committee to which it shall have been referred unless ordered printed by a majority vote of the House.

Upon bills received from the Senate, it shall be the duty of the committee of the House to which the same are referred to make a report to the House as to the advisability or inadvisability of having the same printed.

60. *Newspaper Reporters.*

On account of the limited space available on the floor of the House, the Associated Press, United Press, the St. Paul Pioneer Press, the St. Paul Dispatch, the St. Paul Daily News, the Minneapolis Journal, the Minneapolis Tribune, the Minneapolis Daily News, the Duluth News-Tribune, and the Duluth Herald and any other daily or weekly newspaper published in this state in the English language having a bona fide circulation of more than twenty thousand subscribers, and no other, shall each be permitted to be represented at the press table by one regularly employed reporter who shall file with the Chief Clerk credentials to be approved by the Rules Committee.

61. *Who May Be Admitted on the Floor.*

No person or persons shall be admitted within the House Chamber, corridors or retiring room, except the members themselves, the properly authorized employees, the chief executive and ex-governors of the State of Minnesota, members of the Senate, the heads of departments of the state government, judges of the Supreme and District Courts, members of Congress, the properly accredited representatives of the newspapers and press associations, as herein provided for, and none other. Former members of Congress, or Minnesota Legislature, or any other person when personally introduced to the Speaker by members of the House, the Speaker may issue a permit good for the day to such person, after having satisfied himself that such person does not seek the floor of the House for the purpose of directing or using his influence upon any measure pending or otherwise before the House. It is expressly directed that the Sergeant-at-Arms shall keep the alcoves cleared (the alcoves shall be kept for members only) and at no time when the House is in session can visitors on the floor of the House who are guests of the members thereof, occupy the alcoves, but a visiting member shall be provided with a seat near the member who has recommended him, and at no time shall a conversation be carried on to disturb the business of the House.

It shall not be in order for the Speaker to entertain a request for the suspension of this rule, or to present from the chair the request of any member for unanimous consent unless, however, an extraordinary condition exists, in which event he may consent to entertain a motion for its suspension.

62. *Construction, Rule as to.*

In consideration of the terms "majority vote," "vote of the House," "vote of the whole House" and "vote of the entire House," as used in these rules, the first two phrases shall be deemed a majority of the members present at the particular time, and the last two phrases to mean a majority vote of all the members elected to the House at the particular session of the Legislature.

63. *Bulletin Board.*

The Chief Clerk shall prepare a bulletin board, upon which shall be posted a list of committee meetings and any other announcements or notice the House may require.

64. *Topical Index.*

The Chief Clerk shall prepare a topical card index, in which bills may be indexed by number, author, subject, section of the code amended, the committees and any other subject that will make it a complete and comprehensive index, and to be made a permanent file to be used by all succeeding chief clerks. The topical index shall be filed with the Secretary of State after the expiration of the session of the Legislature and the cards constituting the record shall be retained open for the public inspection at all times.

65. *Visiting Public Institutions.*

No leave of absence shall be granted any committee, special or standing, to visit any public institution of the state or for any other purpose. Whenever any committee shall report to the House that it is desirable that such committee receive information concerning any public institution, the House may, by a majority vote of all its members, grant a leave of absence to not more than three members of such committee, to be designated by the chairman thereof. Application for a leave of absence of such members of a committee shall be made to the House in writing, by the chairman thereof, and such application shall give the name of the institution or institutions to be visited and to briefly recite the occasion and necessity for visiting the same, together with the names of the committeemen designated for that purpose and the name of the stenographer to accompany such committeemen if one is necessary. Such application shall immediately and without debate be referred to the Committee on Rules, with instructions to report upon the same on the next legislative day. Said members and their stenographers, if any, shall be allowed their actual expenses.

PART II.

I.

HISTORY.

MINNESOTA.

Brief Historical Sketch of the North Star State.

The great and prosperous commonwealth now known as the State of Minnesota had earlier formed part of three great sovereignties: France, Spain and Great Britain. At different periods sections of it bore the names of the Northwest Territory, Louisiana, Missouri, Michigan, Wisconsin, Iowa, and finally "Minnesota," a name derived from two Sioux words meaning "sky-colored water," which was applied to its principal river.

The economic, political and institutional life of Minnesota can be traced back to the brilliant period of Louis XIV of France, and the French conquest of the territory furnishes one of the most fascinating chapters in American history. Whether this was effected by devoted priests under the direction of various religious orders or by intrepid adventurers encouraged in their undertakings by officials of the French government, makes little difference. The French were the pioneers in the development of the Northwest fur trade and it was the discovery of potential wealth in the large number of fur bearing animals in the territory that offered a promising field for white adventurous spirits from the settlements along the St. Lawrence river.

Thus it was that in the spring of 1655 traders, now indisputably identified as Medard Chouart, Sieur des Groseilliers, and Pierre Esprit Radisson, reached Minnesota, having crossed Wisconsin to the Mississippi river, and after more than a year's sojourn returned to Montreal laden with valuable pelts. They were the first white men to visit Minnesota.

Thereafter the possibilities of great wealth in the vast empire beyond the Great Lakes became known, and the commercial life of Minnesota may well be said to have commenced in the seventeenth century.

In 1679 Daniel Greysolon DuLhut (Duluth), a French officer, explored the region along the shores of Lake Superior and inland to Mille Lacs, where he held a council with the Indians. During the next summer he journeyed to the Mississippi river and there met Father Louis Hennepin, a missionary priest. Father Hennepin was on a voyage of discovery also, the object being to trace the source of the Mississippi. He reached the Falls of St. Anthony, the present site of the City of Minneapolis, in July, 1680.

The spirit of romance and adventure was ever present during this early period of Minnesota's history, in the latter part of the seventeenth century, but the aborigines did not always take kindly to the visitors. It was, therefore, a

(189)

matter of self preservation that led to the erection by Nicholas Perrot of a fort on the shore of Lake Pepin in 1689, and of a similar means of defense by Pierre LeSueur, French explorer, on the Blue Earth river near its mouth, eleven years later.

When France lost her American dependencies in 1763, all that part of Minnesota east of the Mississippi river came under the control of Great Britain, and the result was that English trading enterprises began to supersede the French companies.

During the early years of this commercial warfare, there arrived in the territory Jonathan Carver, coming from Connecticut, who was the first "Yankee" to venture into the territory. With characteristic foresight, Carver established friendly relations with the Indians, and it is alleged that on May 1, 1767, he received a grant of land from the Sioux, including the present site of the city of St. Paul, but no government recognition of the grant, currently referred to as "Carver's Claim," has ever been obtained.

The battle for supremacy in the fur trade continued to occupy the attention of the French, British, and American companies, until the Northwest Company was organized in 1783, which ten to fifteen years later gained exclusive control of the trading region beyond the Great Lakes. This supremacy it practically maintained until 1808, when the American Fur Company came into existence. This latter company has been credited with being commercially and politically the greatest single force in the development of the territory of which Minnesota forms a part.

The section of this state west of the Mississippi had prior to 1803 been alternately possessed by Spain and France, but following the "Louisiana Purchase" in that year the southern and western area of Minnesota came under the jurisdiction of Missouri territory, and incidentally became a political division of the United States. In 1818 that part east of the Mississippi, which had been at first a section of the Northwest Territory and afterward successively of Indiana and Illinois, was included in Michigan Territory.

Geographers and scientific explorers were also taking an active interest in the territory, for in 1798 David Thompson traversed and mapped the Red Lake region, and the source of the Mississippi, later named Itasca lake, was visited in 1804 by William Morrison.

Two years after the Louisiana Purchase the Federal government sent an expedition here, commanded by Lieut. Zebulon M. Pike, who wintered near what is now Little Falls and visited the Indian trading posts which had been established at Leech and Cass Lakes.

Lieutenant Pike negotiated with the Sioux for the purchase of a tract of land extending from below the confluence of the Mississippi and St. Peter's (Minnesota) rivers, up the Mississippi to include the Falls of St. Anthony, extending nine miles on each side of the river. Another tract nine miles square at the mouth of the St. Croix river was included in the cession. In consideration of these grants the Government paid \$2,000, the actual payment being made in the distribution of goods to the Indians by Major Forsyth in 1819; and in that

year Fort St. Anthony, six years afterward renamed Fort Snelling, was located at the mouth of the Minnesota river.

Another Government expedition arrived in the territory in 1820, headed by General Lewis Cass, who then was governor of Michigan, which comprised all the territory between the Detroit river on the east and the Mississippi on the west. This expedition, coming by the way of Lake Superior, ascended the Mississippi river to Cass Lake, so named by the historian, Henry Schoolcraft, who accompanied it.

Three years later the country north and west of Fort St. Anthony was traversed by Major Stephen H. Long and a military escort. Italy was represented in this exploration but not officially, for with Major Long was Giacomo C. Beltrami, an Italian political exile. Beltrami left Long's expedition at Pembina and traveled alone, or with Indian companions, past Red Lake and down the Mississippi to the fort.

May 10, 1823, the first steamboat on the upper Mississippi, the little "Virginia," laden with supplies, picked its way slowly up the river to Fort St. Anthony, but almost a decade passed after the advent of soldiers at the fort before settlers began to arrive in any number.

Hon. Henry H. Sibley, afterward the first governor of the State of Minnesota, arrived at St. Peter's (Mendota) in 1834 from Prairie du Chien, Wisconsin, as resident partner and manager of the American Fur Company; and the Anglo-Saxon influence, which had first manifested itself in the years following the treaty of Versailles in 1763, when the territory's allegiance was changed from France to England, began to take more definite shape.

The Sioux and Ojibway Indians had, up to the beginning of the nineteenth century, held the territory practically undisturbed, but the commercial spirit entered during this period, the Indians finding material advantage in many transactions with the fur traders. In exchange for peltries, they received guns, ammunition, blankets, calicoes, knives, tobacco and rum. Under this system of barter the traders were undoubtedly able to reap large profits, the Indians obtaining desired articles at the trading posts and being given credit according to their hunting and trapping ability.

The first permanent settlement of the present State of Minnesota followed as a result of treaties negotiated in 1837 with the Indians by Governor Dodge of Wisconsin at Fort Snelling, and by Joel R. Poinsett, a special commissioner, at Washington. By the first of these treaties the Ojibways ceded all their pine lands on the St. Croix and its tributaries, and by the Washington treaty the Dakota Indians ceded their lands east of the Mississippi and all its islands. The United States government thus gained possession of the land between the Mississippi and St. Croix rivers, south of a line drawn through the mouth of the Crow Wing river; and after the ratification of the treaties by Congress, in 1838, these lands were opened for settlement.

In the next few years small settlements were made at St. Paul, Mendota, Marine, and Dakota (Stillwater), at which latter place the "Stillwater Convention" was held August 26, 1848, whereby measures were adopted for separate

territorial organization, and that the proposed new territory be named Minnesota. Henry H. Sibley was elected delegate to Congress, with the result that on March 3, 1849, the bill organizing Minnesota as an independent territory was passed. The territorial government was declared fully organized June 1, 1849, by Hon. Alexander Ramsey of St. Paul, who had been appointed governor.

With the creation of the territory of Minnesota, which extended to the Missouri river, a change took place in the industrial and commercial life of the people. The region was still mainly Indian country, and the magnificent opportunities for development brought negotiations with the tribal chiefs for approximately 24,000,000 acres of the finest agricultural land in the world, by the signing of the famous Traverse des Sioux and Mendota treaties. The first of these was signed July 23, 1851, in the presence of a large number of Sioux chiefs at a council presided over by Governor Ramsey, the United States government being represented by Hon. Luke Lea, Indian Commissioner; the second was negotiated at Mendota on the fifth of August. By the Traverse des Sioux treaty the chiefs ceded all the lands claimed by the Sisseton and Wahpeton bands of Sioux, east from the Bois des Sioux river and Lakes Traverse and Big Stone to the Mississippi, excepting a reservation about one hundred and thirty miles long by twenty wide, along the upper part of the Minnesota river and onward to Lake Traverse. The Indians, under the terms of the treaty, were to move within two years to the reservation; to receive from the Government, after removal, \$275,000 to enable them to become established in their new domain; and \$30,000 was to be expended in breaking land, establishing mills, and providing a manual labor school. They also were to receive an annuity of \$68,000 for fifty years, payable \$40,000 in cash, \$10,000 in goods and provisions, a civilization fund of \$12,000, and an education fund of \$6,000.

By the Mendota treaty, which was signed by sixty-four chiefs of the Medawakanton and Wahpekuta bands of Sioux, all their lands in the territory of Minnesota and Iowa were ceded. In consideration for this the United States was to reserve for them a tract of an average width of ten miles on each side of the Minnesota river, between the Yellow Medicine river on the west and the Little Rock river on the east; to pay them \$220,000, with which to settle debts and aid in their removal to the reservation; \$30,000 to be used for the erection of buildings and opening farms; an annual civilization fund of \$12,000; an annual education fund of \$6,000; to provide \$10,000 in goods and provisions annually, and \$30,000 in cash. These annuities were to continue for fifty years. The treaties were ratified by Congress in June, 1852.

September 20, 1851, a treaty was effected by Governor Ramsey with the Red Lake and Pembina bands of Ojibways at Pembina, but it was not ratified by the Government. A second treaty with these Ojibway bands, by Governor Ramsey and Ashby C. Morrill, at a crossing of the Red Lake river near the later site of Crookston, on the second of October, 1863, was ratified by the United States Senate, March 1, 1864, and on May 5 President Lincoln by proclamation confirmed it. By this treaty 11,000,000 acres of land within and adjoining the Red

river valley, in northwestern Minnesota and the present state of North Dakota, were added to the already large ceded tracts available for white settlement.

The United States census of 1850 showed that the white population of Minnesota numbered 6,077, but immigration increased rapidly after the negotiations and ratification of the Indian treaties, and by 1853 steamboats of the upper Mississippi and the Minnesota river trade carried capacity cargoes and passengers. Villages grew rapidly in the valley of the Minnesota, which was regarded as a veritable Eden, and farms appeared in all directions. A period of unprecedented immigration continued from 1853 to 1857, at which time the population of the territory was 150,037. During these years of prosperity Minnesota attracted the best class of men and women from the eastern states and from Europe. They were hardy frontiersmen indeed, with slender financial resources, a condition typical always of those who have been in the vanguard of settlement. As a class they were, in morality, education, and intelligence, far superior to the pioneers in many of the older territories. Many were farmers who came west in "prairie schooners," with their own stock. Southeastern Minnesota gained more from the incoming population than any other section, but the unusual success which attended the beginning of the lumber industry had its effect on every branch of trade and brought a rapid increase in the wealth of the newcomers.

The adventurous spirit, however, of many of the settlers led them to locate near the extreme limits of the land cessions and in immediate proximity to Indian settlements. Occasionally the younger Indians on hunting expeditions returned to the ceded lands in the southern section near the Iowa border. One band under the leadership of Inkpaduta, composed of about fifteen lodges, were particularly given to marauding. It was this band which caused the first serious trouble for the whites. Early in 1857 a few of these Indians hunting about forty miles south of Spirit Lake, Iowa, killed a dog belonging to a white settler. The owner of the dog assaulted one of the Indians, and then gathering a few neighbors went to the Indian camp and disarmed them. In revenge the Indians went to the white settlement at Spirit Lake, March 7, 1857, massacred the men, and took four women captives, two of whom were later rescued. Other settlements were attacked, including Springfield, on the later site of Jackson, Minnesota, and altogether forty-two settlers were killed. An expedition was dispatched by Hon. Charles E. Flandrau, the Indian agent, but all escaped across the prairies into the wilds of Dakota territory, except the eldest son of Inkpaduta who was killed in an attempt to capture him.

Prosperity of the years prior to 1857 resulted in a demand for an extensive railroad system, and for a state government for the territory; therefore Congress, on February 26, 1857, passed an act authorizing a constitutional convention and also granting lands in aid of public schools. In March of the same year, Congress enacted legislation making large grants of lands to railroad companies. But as the year 1857 advanced, financiers began to feel the effects of uncertain conditions in the East. Stringency in the money market caused business to be dull. Local bankers had little money for business loans, having invested heavily

in real estate. The crash came August 27, when a telegram reached St. Paul, announcing the suspension of several eastern banking institutions. Within a week real estate transactions ceased; payments became slower, past due accounts began to accumulate; gold commanded a stiff premium and soon disappeared from general circulation, and money of any kind was scarce. Early in October St. Paul banks suspended specie payments, more banking firms went under, and instead of immigration an exodus from the territory had actually begun. Bankers held meetings and unsuccessfully urged Governor Samuel Medary to call an extra session of the territorial legislature. The Constitutional convention which had assembled at St. Paul July 13, acting on the demands of the people, incorporated into the fundamental laws of the proposed state the constitutional basis for a sounder financial policy, but it was not until after the Civil War that prosperity returned.

The proposed State Constitution also changed the western boundary of Minnesota, which heretofore had extended to the Missouri river. The Red River of the North, the Bois des Sioux river, and Lakes Traverse and Big Stone, with a line extending due south to the Iowa border, were the established western limits. The Constitution also provided for the election of state officers at the time of voting on the adoption of the Constitution. The first state legislature convened December 2, 1857, and continued in session until March 25, 1858, when a recess was taken, pending the admission of Minnesota to statehood by Congress. The act of admission was passed May 11, 1858, and the state's first governor, Henry H. Sibley, assumed office May 24. On June 3, the legislature having again assembled, Governor Sibley delivered his inaugural address and the state's law-making body continued in session until August 12, 1858, working diligently on financial and railroad legislation.

For securing the government land grant, a scheme was devised to aid companies willing to undertake the construction of railroads. This act came to be known as the "Five Million Loan Bill," under which the credit of the state could be loaned to that amount. It was proposed as an amendment to the constitution and was adopted by a large majority. There always was much opposition to the measure, however, and when the State Supreme Court later ruled that the constitutional provision did not require the railroads to give the state a prior lien on their property, the railroad bonds depreciated in value. Eastern financiers refused to buy the bonds, and finally the entire scheme collapsed, with the foreclosure of the mortgages which the state had taken upon railroad franchises and lands. The result was the abandonment of railroad construction temporarily. The total amount of bonds issued was \$2,275,000, and by foreclosing the state acquired about 250 miles of graded road, the franchises and the lands, amounting to about five million acres indemnity.

Minnesota struggled desperately, in the period from 1858 to 1863, to overcome the financial disasters of 1857 and to regain the prosperity which, a few years before, had seemed the State's natural heritage. Abundant crops of 1859 and 1860 restocked the granaries, and it was hoped that the difficulties would be overcome. But the presidential campaign served only to develop the disturbing

situation throughout the country, followed by the Civil War commencing in April, 1861, in which the young state not only contributed her full quota of men for the preservation of the Union, but also was forced to fight for her own existence through the worst Indian uprising ever witnessed in America.

Governor Alexander Ramsey was at Washington on the twelfth of April, 1861, when Fort Sumter was fired upon, and war, which so long had been a probability, became a reality. He hastened at once to the war department and offered one thousand men from Minnesota, the first tender of troops from any quarter after the attack on the Charleston fortress. On April 15th President Lincoln's war proclamation was published, and on the 16th Ignatius Donnelly, acting governor, issued a call for the first regiment of Minnesota volunteers, which was assembled and organized at Fort Snelling with amazing rapidity. Before Lee surrendered at Appomattox, thus ending the War of the Rebellion, Minnesota had furnished a total of 22,016 troops.

The war, calling so many able-bodied men from the State, left the frontiers almost defenseless. Although the Indians had more or less complaint to make regarding extortions practiced on them by post traders, no serious outbreak occurred during the first year and four months of the Civil War. They were, however, becoming more and more restless and coming off their reservations at increasingly recurring intervals.

A sentiment had grown among the whites that the Indians should adopt modes of civilization, that their splendid agricultural lands should not be left idle. Therefore the head chiefs were induced to go to Washington in 1858, in charge of Hon. Joseph R. Brown, for the purpose of negotiating for the transfer of the whole, or part, of the twenty-mile strip along the upper valley of the Minnesota river, which had been reserved for them by the treaties of 1851. The transfer was made and the ten-mile strip on the north side of the river was relinquished to the Government for an agreed price of \$140,000. The Government also provided that every head of a family, or single person over 21, adopting civilization, should receive in fee eighty acres of land. When, however, for some cause, the payments were not made and no money was divided, on account of the relinquishment, the more hostile Indians became rebellious. Internal strife arose and was augmented from time to time by the withdrawal of families who were willing to sever tribal relations and accept the civilization fund provided in the treaties. These were, however, annuity Indians and had a right to be heard in councils. They numbered about six thousand two hundred and received an annual cash payment from the Government of about fifteen dollars each. They were treated as wards of the Government and handled little or no actual cash, agencies having been established, around which gathered storekeepers who sold goods to the Indians in anticipation of the annual payments.

The discontent increased, however, and the hostile feeling against the whites, intensified by injustices which crept in with the dealings at the agency stores, culminated in the great massacre of 1862.

On August 17, four young Indian hunters made a threatening attack upon a family in the township of Acton, twelve miles west of the later site of Litchfield. They drove the family to a neighbor's house, where, after an altercation, they killed three men and two women. They hurriedly returned to their villages on the Sioux reservation, at the south side of the Minnesota river, and reported what had happened. The Indians, after consultation, decided to stand by their fellows, and on the next day there was a general uprising by the entire Sioux bands. Their movements were so swift that before effective resistance could be brought, nearly four hundred men, women and children were massacred within a few days.

The number was even estimated to be about 800 and has been commonly so reported in histories and in former editions of this manual; but recent reliable search of all available records by Marion P. Satterlee to be published in Volume 2 of Dr. Folwell's *History of Minnesota* gives only 392 killed during the massacre in 1862 and twenty-one murdered by Sioux marauders in the state within the next three years. To these should be added sixty-one soldiers killed in Minnesota during the campaign against the Sioux in 1862 and thirty-one soldiers in Dakota during the expeditions of 1863 and 1864. Five hundred and five white people are thus known to have been killed in the Sioux massacre and war, including ninety-two men in the army service.

State and national authorities took prompt action, and a detachment of volunteers, under command of General Sibley, aided by Union troops, met the savages near Wood Lake, on September 23, overwhelmed them, and three days afterward released 269 women and children, who had been taken captive. The Indians captured were given a trial, and 303 were adjudged guilty of murder and rape and condemned to death by a military court martial. A reprieve by President Lincoln saved all but thirty-eight of the most prominent, who were hanged at Mankato on the 26th of December, 1862. Many of the Indians who escaped capture fled into Dakota, but two expeditions were sent after them, and in 1864 the final chapter of the Sioux outbreak was written, when the Indians surrendered their ponies and arms to the Government.

Settlers, who had lost property through the Indian raids, were compensated to the amount of \$1,370,374, following an investigation by a commission appointed by the Government. This money was taken from the trust fund, which had been created for the Indians under the treaties of 1851, and which amounted, at that time, to \$2,520,000. With the payments of the claims to settlers by act of congress, further annuities to the Indians were stopped.

Despite the drain of war upon the male population of the State, an increased acreage was sown during this period; and, with the beginning of Scandinavian immigration into Minnesota, the outlook appeared brighter for its future.

At the close of the Civil War, in 1865, with the return of the soldiers, and with no further outbreaks by Indians, a new era of prosperity loomed. New railroad companies had been granted charters on the road-beds taken in the foreclosure proceedings of 1858, and during the next five years the population increased to 439,706. The Government was making large expenditures for war

claims, war bounties, payments to discharged soldiers, and the payment of other bills, which made money plentiful. Agriculture was given a great impetus by the steady influx of immigration, most notably from northern European countries, and in 1875 Minnesota's population was 597,407. An effort was made, during this era of prosperity, to meet the obligation of the dishonored railroad bonds; but it was not until 1881, at an extra session of the legislature, that an act was passed authorizing final adjustment on the basis of 50 per cent, payments to be made from the proceeds of 500,000 acres of internal improvement lands.

The million population mark was passed by the State between 1880, when the national census was 780,773, and 1885, when the figures of the state census were 1,117,798. The development of Dakota subsequent to 1885, and the breaking up of virgin soil in that territory, doubled the wheat yield of the Northwest; and the Minnesota farmer turned his attention more to diversified activities, with especial reference to dairying.

In 1890 the United States census gave Minnesota credit for 1,301,826 inhabitants, and in 1895 the state census showed a population of 1,574,619.

In April, 1898, the United States declared war on Spain, and Minnesota, following the example shown in the Civil War, was the first to respond to the call for troops, and furnished four regiments. They were designated the Twelfth, Thirteenth, Fourteenth and Fifteenth. The first three were mustered into service at St. Paul, May 6-8, after being mobilized April 29. The Fifteenth Regiment was mustered into service July 18. A total of 5,315 officers and men were furnished by this state.

At the beginning of the present century Minnesota's population was 1,751,394; the state enumeration taken in 1905 showed 1,979,912; and the federal census in 1910 was 2,075,708, and in 1920 it was 2,387,125.

During the four years and three months from August, 1914, to November, 1918, the world was in a turmoil, and although President Wilson did not declare war on Germany until April 7, 1917, Minnesota troops had been in active service through a year prior to that date on the Mexican border.

For better enabling this state to do its share in the World War, the legislature of 1917 passed an act creating the Commission of Public Safety, to be composed of seven members, including the Governor and Attorney General, and appropriated \$1,000,000 for its use. This commission had almost unlimited powers, and continued in existence for many months after the war ended. One of the first acts of the commission was to create the Minnesota Home Guard, comprising volunteers in practically every city and town in the State, and approximately 20,000 men became members. It also adopted and enforced other orders, notably the closing of saloons in certain sections of the State, and aided the Government in its "work or fight order," as well as by establishing standard minimum prices to be charged for commodities. In addition to these activities, the State co-operated fully with the National Government in bringing to bear every natural resource, including the output of the mines and forests.

CHRONOLOGICAL

1635. Jean Nicolet, an explorer from France, who had wintered in the neighborhood of Green Bay, brought to Montreal the first mention of the aborigines of Minnesota.
- 1655-60. Groseilliers and Radisson wintered in 1659-60 among the Sioux of the Mille Lacs region, Minnesota, being its first white explorers. In a previous expedition, four years earlier, they had come to Prairie Island, west of the main channel of the Mississippi, between the sites of Red Wing and Hastings.
1661. Father Rene Menard left Keweenaw, on Lake Superior, to visit the Hurons, then in northern Wisconsin, and was lost near the sources of the Black and Chippewa rivers. His breviary and cassock were said to have been found among the Sioux.
1679. July 2d, Daniel Greysolon Du Lhut (Duluth) held a council with the Sioux at their principal settlement on the shore of Mille Lacs. Du Lhut, in July, 1680, by way of the St. Croix river, reached the Mississippi and met Hennepin.
1680. Louis Hennepin, after captivity in a village of the Mille Lacs Sioux, first saw the Falls of St. Anthony, which he named in honor of his patron saint.
1689. May 8th, Nicholas Perrot, at his Fort St. Antoine, on the Wisconsin shore of Lake Pepin, laid formal claim to the surrounding country for France. He built a fort also on the Minnesota shore of this lake, near its outlet.
1695. Le Sueur built a fort or trading post on Isle Pelee, now called Prairie Island, above Lake Pepin.
1700. Le Sueur established Fort L'Huillier, on the Blue Earth river (near the mouth of the Le Sueur), and first supplied the Sioux with firearms.
1727. The French established Fort Beauharnois near the site of Frontenac, Lake Pepin, with Sieur de La Perriere as commander.
1728. Great flood in the Mississippi.
- 1731-32. Verendrye, his sons, and his nephew Jemmeraye, established on the present north boundary of Minnesota two trading posts, Fort St. Pierre, near the mouth of Rainy lake, and Fort St. Charles, near the Northwest Angle of the Lake of the Woods.
1736. June 6th, the eldest son of Verendrye, also Father Aulneau, and nineteen French voyageurs, were massacred by a war party of the Sioux.

1763. By the treaty of Versailles, France ceded the part of Minnesota, east of the Mississippi to England, the country west of the river having been ceded to Spain the previous year.
1766. Captain Jonathan Carver visited St. Anthony Falls and the Minnesota river. He claimed to have made a treaty with the Indians in the following spring, at a cave afterward called "Carver's Cave," within the present limits of St. Paul, by which he said they ceded to him a very large tract of land, long known as "Carver's Claim," but it was never recognized by government.
- 1794-99. The Northwest Fur Company established itself in the area of Minnesota.
1796. Laws of the Ordinance of 1787 extended over the Northwest Territory, including the northeastern third of Minnesota, east of the Mississippi river.
1800. May 7th, that part of Minnesota east of the Mississippi became a part of Indiana by the division of Ohio.
1803. April 30th, the area of Minnesota west of the Mississippi, for the preceding forty years in possession of Spain as a part of Louisiana, was ceded to the United States by Napoleon Bonaparte, who had just obtained it from Spain.
- 1803-04. William Morrison, the first known white man to discover the source of the Mississippi river, visited Elk lake and explored the streams entering into the lake forming the head of the river.
1805. Lieutenant Z. M. Pike visited Minnesota to establish government relations here, and obtained cessions, including the subsequent Fort Snelling reservation, from the Dakotas.
1812. The Dakotas, Ojibways, and Winnebagoes, under the lead of hostile traders, joined the British during the war. Red river colony established by Lord Selkirk. June 4th the area of this state west of the Mississippi was included in Missouri Territory.
1819. Minnesota east of the Mississippi became a part of Crawford county, Michigan. Fort St. Anthony (renamed Fort Snelling in 1825) established, and a post at Mendota occupied by troops under command of Colonel Henry Leavenworth. Major L. Taliaferro appointed Indian agent, arriving in the autumn of that year.
1820. Corner stone of Fort St. Anthony, later called Fort Snelling, laid September 10th. Governor Cass visits Minnesota and makes a treaty of peace between the Sioux and Ojibways at Fort St. Anthony, August 1st. Colonel Josiah Snelling appointed to the command of that post.
1823. The first steamboat in Minnesota arrived at Mendota, May 10th, Beltrami being a passenger. Major Stephen H. Long explored the Minnesota river, the Red River valley, and the northern frontier. Beltrami explored sources of the Mississippi.
1826. Great flood on the Red river; a part of the Selkirk colony driven to Minnesota, settling in 1827 near Fort Snelling.

1832. Schoolcraft explored sources of the Mississippi, and named Lake Itasca (formerly called Elk lake).
1833. First mission established at Leech lake by Rev. W. T. Boutwell.
1834. The portion of Minnesota west of the Mississippi attached to Michigan. General H. H. Sibley settled at Mendota.
1835. Catlin and Featherstonhaugh visited Minnesota.
1836. The territory of Wisconsin organized, embracing the whole area of Minnesota, until two years afterward the part west of the Mississippi was attached to the new Iowa Territory. Joseph N. Nicollet began his explorations in Minnesota.
1837. Governor Dodge of Wisconsin made a treaty at Fort Snelling with the Ojibways, by which they ceded all their pine lands on the St. Croix and its tributaries; a treaty was also effected at Washington with a deputation of Dakotas, for their lands east of the Mississippi. These treaties led the way to the first settlements from the eastern states within the area of Minnesota.
1838. The treaties ratified by Congress. Franklin Steele makes a claim at St. Anthony Falls. Pierre Parrant makes a claim and builds a shanty on the present site of St. Paul.
1839. St. Croix county of Wisconsin established, reaching west to the upper Mississippi.
1841. The "Chapel of St. Paul" built and consecrated, giving the name to the future capital of the State.
1843. Stillwater settled.
1846. August 6th, the Wisconsin enabling act.
1847. The Wisconsin constitutional convention meets. The town of St. Paul surveyed, platted, and recorded in St. Croix county register of deeds' office. First improvement of the water power at the Falls of St. Anthony.
1848. May 29th, Wisconsin admitted to the Union, leaving the area of Minnesota without a government. August 26th, the "Stillwater convention" held, taking measures for a separate territorial organization, and asking that the new Territory be named Minnesota. October 30th, H. H. Sibley elected delegate to Congress.
1849. January 15th, H. H. Sibley admitted to a seat. March 3rd, the bill organizing Minnesota passed. March 19th, its territorial officers appointed. June 1st, Gov. Ramsey declared, by proclamation, the Territory organized. September 3rd, the first territorial legislature assembled. November 15th, the Minnesota Historical Society organized.
1850. Great flood this year; highest water ever known. Minnesota river first navigated by steamboats. Census shows 6,077 inhabitants.
1851. Location of the capital, university, and penitentiary; another flood. July 23rd, treaty of Traverse des Sioux completed, and August 5th the treaty of Mendota, opening the territory west of the Mississippi to settlers.

1852. June 23rd, the treaties ratified by the United States Senate.
1853. Pierce's administration. W. A. Gorman appointed governor. The capitol building completed.
1854. Celebration of the opening of the Rock Island railroad, the first road to the Mississippi river, by a mammoth excursion, reaching St. Paul June 8th. Large immigration this season and the three succeeding ones, and the real estate mania commences.
1857. Enabling act passes Congress, February 26th. Gov. Samuel Medary (appointed by Buchanan) arrives on April 22d. Legislature passes a bill to remove the capital to St. Peter, but it fails to accomplish the object. Inkpaduta massacre at Springfield (now Jackson), March 26th. Land grant passes Congress. April 27th, extra session of the legislature to apportion land grant. July 13th, constitutional convention assembles. Real estate speculation reaches its height, and is checked by the financial panic, August 27th. Great revulsions and hard times. Census shows 150,037 population. October 13th, constitution adopted and State officers elected.
1858. State loan of \$250,000 negotiated. Five million loan bill passed by the legislature, March 9th; ratified by vote of people, April 15th. Great stringency in money market. State admitted May 11th. State officers sworn in, May 24th.
1859. Hard times continue. "Wright County War." "Glencoe" and "Owatonna" money issued. Work on the land grant roads ceases. Collapse of the five million scheme. First export of wheat this fall. Hard political struggle; the Republicans triumph.
1860. Another warm political canvass. Federal census, 172,023.
1861. April 15th, president's proclamation for troops; the first regiment recruits at once; June 22d, it embarks at Fort Snelling for the seat of war.
1862. Call for 600,000 men. July 2d, first railroad in Minnesota in operation, between St. Paul and Minneapolis. August 17th, murders by Sioux at Acton; August 18th, outbreak at Lower Sioux Agency, eight miles east of Redwood Falls; 19th, New Ulm attacked; 20th, Fort Ridgely attacked; 23d, second attack on New Ulm; 30th, Fort Abercrombie besieged; September 2d, the bloody attack at Birch Coulee. September 23d, battle of Wood Lake; 26th, captives surrendered at Camp Release; military commission tries 321 Indians for murder, rape, etc.; 303 condemned to die. December 26th, 38 hung at Mankato.
1863. July 3d, Little Crow killed. General Sibley's expedition to the Missouri river; July 24th, battle of Big Mound; July 26th, battle of Dead Buffalo Lake; July 28th, battle of Stony Lake.
1864. Large levies for troops. Expedition to Missouri river, under Gen. Alfred Sully. Inflation of money market. Occasional Indian raids.

1865. Peace returns. Minnesota regiments return and are disbanded. In all 22,016 troops furnished by the State. Census shows 250,099 inhabitants.
- 1866-72. Rapid railroad building; immigration heavy; "good times" prevail, and real estate inflated.
1873. January 7th, 8th and, 9th, a polar wave sweeps over the State; seventy persons perish. September, the Jay Cooke failure creates another panic. Grasshopper raid begins and continues five seasons.
1876. September 7th, attack on bank at Northfield by a gang of armed outlaws from Missouri, three of whom were killed and three captured.
1877. Biennial session amendment adopted.
1878. May 2d, three flouring mills at Minneapolis explode; eighteen lives lost.
1880. November 15th, a portion of the hospital for the insane at St. Peter destroyed by fire; eighteen inmates burned to death, seven died subsequently of injuries and fright, and six missing; total loss, \$150,000.
1881. March 1st, the state capitol was burned. Within the next two years the second capitol, on the same site, was built, being occupied in January, 1883, by the legislature.
1883. August 21st, tornado in Olmsted county, most destructive at Rochester; many homes wrecked and 26 people killed.
1884. January 25th, the state prison partially burned.
1886. April 14th, a tornado strikes the cities of St. Cloud and Sauk Rapids, demolishing scores of buildings and killing about seventy people.
1887. Important legislation regarding the liquor traffic, common carriers, and elections.
1889. The legislature enacts the Australian system of voting in cities of 10,000 and over. The first electric street railway started in the State at Sillwater.
1890. United States census shows a population of 1,301,826. July 13th, an excursion steamboat returning from Lake City encampment foundered on Lake Pepin, and 100 people were drowned. July 13th, a tornado swept across Lake Gervais, in Ramsey County, demolishing several buildings and killing six people.
1891. June 15th, a series of tornadoes started in Jackson county, near the town of Jackson, traversing Martin, Faribault, Freeborn, Mower and Fillmore counties, on a line nearly parallel with, but from five to fifteen miles north of the Southern Minnesota division of the Milwaukee and St. Paul railway, doing a large amount of damage to farms and farm buildings, and causing death to about fifty people along the track of the storm.
1892. June 7th, national Republican convention held at Minneapolis. The Australian system of voting used at the November general election.
1893. The legislature authorizes the appointment of a capitol commission to select a site for a new capitol, and provides a tax of two-tenths of a mill for ten years to pay for the site and the erection of a building.

A great financial crisis causes the failure of several banks and many mercantile and manufacturing establishments in the larger cities of the State. Rev. Edward D. Neill, historian of Minnesota, died September 26th.

1894. Forest fires start September 1st in the neighborhood of Hinckley, in Pine county, carrying death and destruction over nearly four hundred square miles of territory, destroying the towns of Hinckley and Sandstone, causing the death of four hundred and seventeen people, rendering homeless and destitute twenty-two hundred men, women and children, and entailing a property loss of about one million dollars.
1895. A census of the State was taken during the month of June, and the total population was found to be 1,574,619.
1896. The Red Lake Indian reservation was diminished to about a quarter part of its former area, and on May 15th a large tract of agricultural and timber lands formerly belonging to that reservation was opened for settlement.
1897. July 2d, the monument at Gettysburg to the First Minnesota Regiment was dedicated.
1898. July 27th, the corner stone of the new capitol was laid. Minnesota supplied four regiments for service in the Spanish war, being the first state, May 7th, to respond to the President's call. October 5th, the Pillager Ojibways attacked United States troops near Sugar Point, Leech lake.
1899. Semi-centennial of the Territory and State celebrated by the old Settlers' Association, June 1st, and by the Historical Society, November 15th.
1900. Population of Minnesota, shown by the national census, 1,751,394. Death of Senator Cushman K. Davis, November 27th.
1901. In the Pan-American Exposition, at Buffalo, N. Y., the superior exhibits of wheat, flour, and dairy products of Minnesota caused her to be called "the Bread and Butter State."
1902. August 23rd, the fortieth anniversary of the Sioux war celebrated at New Ulm. Monuments and tablets erected there and at other places in the Minnesota valley.
1903. Tide of immigration into Minnesota, particularly in northern and western sections. April 22d, death of Alexander Ramsey, first territorial governor, later governor of the state, United States senator, and secretary of war.
1904. Louisiana Purchase Exposition. Minnesota exhibits win many first prizes for flour, butter, fruits, iron ores, work of pupils in schools, etc.
1905. January 3d, the legislature convened in the new capitol. The population, according to the State census, June 1st, was 1,979,912.
1906. September 3d, Live Stock Amphitheater on the State Fair ground dedicated, with address by James J. Hill. Attendance at the Fair on that day, 93,199; during the week, 295,000.

1907. Folwell Hall, the new main building for the College of Science, Literature and Arts, of the University of Minnesota, completed at cost of \$410,000 for the building and its equipment. The total number of students of this University enrolled in all departments for the year was 4,145.
1908. The fiftieth anniversary of the admission of Minnesota to statehood was celebrated in connection with the State Fair, its attendance during the week being 326,753.
1909. Death of Gov. John A. Johnson after an operation, at Rochester, Minn., September 21st, 1909. Lieut. Gov. Adolph O. Eberhart sworn in as governor by Chief Justice Start, in the Supreme Court retiring room, at 11 o'clock the same day.
1910. Population of Minnesota, shown by the national census, 2,075,708. Death of State Treasurer Clarence C. Dinehart, June 8th. E. S. Pettijohn appointed to succeed, June 11th. Forest fires in northern Minnesota during the second and third weeks of October, in the driest autumn season of record, result in death to 29 people and the destruction of about \$2,661,265 of property. Spooner and Baudette villages were almost entirely wiped out.
1911. The legislature ratified the proposed amendment to the United States constitution for election of U. S. senators by popular vote. October 18th, George E. Vincent was inaugurated president of the University of Minnesota.
1912. The legislature in special session enacted a new primary election law and "corrupt practices" act. October 19th, the statue of Governor Johnson on the Capitol ground was unveiled.
1913. February 5th, former Governor Hubbard died in Minneapolis. June 16-20, the American Medical Association held in Minneapolis its sixty-fourth annual session.
1914. Prof. N. H. Winchell, state geologist, 1872-1900, died May 2nd. The total mileage of main line railways operated in this state was 9,002 miles, on June 30th, an increase of 54 miles from the mileage of 1913. July 4-11, the National Education Association held its annual convention in St. Paul.
1915. In November, the last bonds of indebtedness of the state resulting from the Five Million Loan bill for railroad building, enacted in 1858, readjusted by legislation in 1881, were paid and burned. December 30th, Governor Hammond died of apoplexy in Clinton, La.; and on the same day Lieutenant Governor Burnquist took the oath of office as his successor.
1916. In February, iron and steel manufacture and production of Portland cement, each on a very large scale, were begun at Duluth. May 29th, James J. Hill, railway builder, organizer of the Great Northern Railway system, died at his home in St. Paul. July 19-21, the National

Prohibition convention was held in St. Paul, for the presidential campaign.

1917. April 6th, the United States entered the World War, which began in the last days of July, 1914. During nineteen months until the war closed, Minnesota gave 107,902 men in the army service, and 15,423 in the navy, the marine corps and coast guard, an aggregate of 123,325 troops. July 1st, Marion LeRoy Burton began presidency of the State University.
1918. May 11th, dedication of the building of the Minnesota Historical Society, erected by the state at a cost of \$500,000. September 25th, Archbishop John Ireland died. October 12-13, forest fires after a long drought, driven by a great wind, spread over large areas in Carlton county and the south part of St. Louis county, inflicting loss of 432 lives of agricultural settlers and residents in many villages, with vast destruction of property. August 22nd, a tornado at Tyler killed 37 people, and caused property loss estimated at \$1,000,000. November 11th, signature of an armistice terminated the World War and opened a new era of reconstruction. The people of Minnesota owned 222,222 automobiles.
1919. June 22nd, a tornado in Fergus Falls and vicinity killed 62 persons, injured about 200 others, and inflicted losses of property estimated at about \$4,500,000. The Minnesota state fair, August 30 to September 6, had an attendance of 582,217.
1920. Population of Minnesota, by the national census, 2,387,125; of Minneapolis, 380,582; of St. Paul, 234,698; of Duluth, 98,917. July 1st, Lotus D. Coffman began presidency of the University of Minnesota, which for the year 1918-19 had an enrollment of 7,379 students.
1921. About 300,000 tourists spend parts of the summer in this "State of Ten Thousand Lakes."
1922. Cyrus Northrop, president of the State University from 1884 to 1911, died April 3rd, at his home in Minneapolis. The sixtieth anniversary of the Sioux massacre and war, in August, was celebrated at New Ulm, and at the State Park on the site of Fort Ridgely.

DESCRIPTIVE

NAME.

This state derives its name from the river called "Minisota" by the Dakotas, pronounced "Min-nee-sotah" (Mini, water; sotah, whitishly clouded, sky-colored). For correct pronunciation, the convention held at Stillwater in 1848, to secure a territorial organization, instructed their delegates that the name of the Territory be written Minnesota.

GEOGRAPHY.

Minnesota includes the geographic center of North America. The state is bounded on the south by Iowa, on the west by South and North Dakota, on the north by Manitoba and Ontario, and on the east by Wisconsin. It extends from latitude 43 degrees 30 minutes to 49 degrees 23 minutes, and from 89 degrees 29 minutes to 97 degrees 13 minutes west longitude. It is about 406 miles long, and from its most eastern point to the extreme western point about 358 miles wide. In a foot-note on article 2 of the State constitution, the boundaries are fully defined, with explanation of the part projecting twenty-six miles north beyond the forty-ninth parallel, at the west side of the Lake of the Woods.

AREA.

In area Minnesota is the tenth state of the Union. It contains 84,286.53 square miles, or 53,943,379 acres, of which 3,608,012 acres are water. The headwaters of three great river systems are found in its limits, those of streams flowing northward to Hudson bay, eastward to the Atlantic ocean, and southward to the Gulf of Mexico. About a third of this surface, on the south and west, consists of rolling prairie. The district north and west of Lake Superior has rich iron ore ranges. On the northwest border of this state, reaching also west into North Dakota and north into Manitoba, is the very fertile and broad Red river valley, formerly the bed of the Glacial Lake Agassiz, famed for its great harvests of wheat.

RIVERS.

Few states are so well watered as Minnesota. Its navigable rivers are the Mississippi, the Minnesota, the St. Croix, the Rainy river, the St. Louis, the Red River of the North, and the Red Lake river, all of which, near their sources, have valuable water powers. Smaller streams include the Rum river and Snake river, the Cannon, Zumbro and Root rivers, the Vermilion, Crow Wing, Sauk and Elk rivers, the Blue Earth, Le Sueur, Des Moines, Cottonwood and Chipewa rivers.

LAKES.

Minnesota has about ten thousand lakes, the largest of which is Red Lake, with an area of 440 square miles, in the central northern part of the State. On the same northern slope, in St. Louis county, is the beautiful Vermilion lake. Adjoining the northeast part of the State for one hundred and fifty miles, the waters of the great Lake Superior wash its shores. On the southward slope of the State is Itasca lake, the source of the Mississippi, with Bemidji and Cass lakes, Lake Winnebagoishish, Leech Lake, and a multitude of others, all adding volume to the water of the Mississippi, eventually flowing into the Gulf of Mexico. There we have also Mille Lacs, about 200 square miles in area, the source of Rum river. The picturesque Lake Minnetonka, White Bear, Bald Eagle, the Chisago lakes, and very many more, have been much utilized as summer resorts. The northeastern and southwestern sections, likewise, have many lakes to attract the summer visitor.

ELEVATION.

The shore of Lake Superior is the lowest land in the State, 602 feet above sea level. The waters of the northeastern part of the State south of the Mesabi iron range, flow into Lake Superior, and are carried east to the Atlantic ocean. The Mississippi river, having its chief source in Lake Itasca, at 1,462 feet elevation, leaves the State at 620 feet above sea level.

The Red River of the North, beginning near Itasca, at a height of 1,500 feet above the ocean, leaves the State at an elevation of 750 feet. The average altitude of the State is about 1,250 feet. The highest elevations are the tops of the Misquah hills, near the center of Cook county, which rise about 1,630 feet above Lake Superior, or 2,230 feet above the sea.

CLIMATE.

Recorded observations through long series of years show that Minnesota has an annual mean temperature of 44 degrees, and its mean summer temperature is about 70 degrees, like that of middle Illinois, Ohio, and southern Pennsylvania. The high latitude gives longer days in summer than in states farther south, and during the middle part of the growing season there are two and a half hours more of sunshine than in the latitude of Cincinnati. The winters are not severe, and the rainfall during the summer is usually abundant.

Through all the eighty-five years since considerable agricultural settlements were first made within the area of this State, its temperature and rainfall, though showing marked contrasts in different years, have always been so favorable for farming that there has been no instance of failure to secure at least a generally remunerative harvest, while most of the years have yielded very abundantly.

II.

STATE FORESTS AND PARKS.

STATE FORESTS AND PARKS

STATE PARKS

Park	County Location	Appropriation Fund \$190,000.00	Approximate Area in acres
Itasca	Hubbard Co., et al....	305,766.48	30,000
Interstate	Chisago	70,725.00	150
Jay Cooke	Carlton	58,000.00	3,200
Sleepy Eye	Brown	none	5
Sibley	Kandiyohi	25,000.00	355
Scenic	Itasca	none	1,632
Toqua Lakes	Big Stone	5,900.00	40
Whitewater	Winona	11,000.00	160
A. Ramsey	Redwood	34,050.00	120
Minneopa	Blue Earth	29,150.00	110
Horace Austin	Mower	40,000.00	50
Fort Ridgely	Renville	16,000.00	155
Traverse de Sioux	Nicollet	1,400.00	5
Camp Release	Lac qui Parle	5,200.00	12
Birch Coulee Monument..	Renville	3,700.00	10
		\$795,891.48	

All of these parks are under the supervision of the state auditor except Itasca, under the state forester, Sibley, under the game and fish commissioner, and Inter-state under the Governor, who transferred supervision to the auditor.

Minnesota, "land of sky-blue waters," with thousands of clear lakes set in virgin pine and other great forests and noted for scenic beauties, is developing rapidly as a recreation state. Every summer brings increases in the numbers of tourists and vacationists from virtually all parts of the country to enjoy Minnesota's play-ground attractions.

Minnesota forests, counted an important asset, stretch over hundreds of thousands of acres and are unbroken save where lakes or hogbacks split the areas. They abound with wild life which with the fish found in the lakes attract thousands of sportsmen.

For the small boy who bobs for perch or sunfish in the shallow lake waters, or for the scientific angler who drops deep for pike or casts for the great muscallonge, bass or other game fish, there is sport galore. The black bass specialist finds good sport in the lakes in the southern and north central sections. Streams and lakes in the northeastern part abound in speckled and lake trout. Pike, crappies, sunfish and other varieties can be pulled out of the waters almost anywhere in Minnesota. Extensive commercial fisheries are located on the larger lakes in the north.

Big game is plentiful in northern districts; duck shooting is good on most lakes and marshes and every season in Minnesota furnishes sport for the man with gun or rod.

Accommodations ranging from modern hotels to mere hunting lodges and fishing camps, and including summer cottages and log cabins, are located less than a day's ride apart. Good roads are equipped with signposts to guide tourists and thousands find motoring in Minnesota a pleasure in the summer and fall months. Maps of roads, canoe routes and other like literature is easily procurable.

The state forest service has been engaged for years in exploiting Minnesota's recreational advantages. It is continuing the work and has been joined by the Minnesota Ten Thousand Lakes Association, St. Paul. Both are ready to assist tourists and vacation parties to make their visits in Minnesota most enjoyable.

Minnesota now has a number of state parks, acquired for their peculiar attractions, and there are also important federal reserves within its borders.

Itasca State Park of 30,000 acres of forest and lake area in the famous Lake Park region, has many kinds of fish, a herd of elk, colonies of beaver and much other wild life; embraces the headwaters of the Mississippi river; is noted for Douglas lodge, built from pine logs and offering ideal conditions for a healthful outing, and was established by the Legislature of 1891 and since has been enlarged by federal grants and acquisitions by the state. C. M. Roberts, superintendent.

Burntside Forest, a 20,000 acre tract of rocky, non-agricultural land containing 43 connected lakes and located 10 miles from Ely, near Burntside Lake, in a region famed for big game and good fishing, was granted to the state by an act of Congress, April 28, 1904, for tree propagation and play-ground purposes.

Pillsbury Forest, located in Cass county and near Gull Lake, comprises 1,000 acres of cut-over, non-agricultural land, donated in 1899 by the estate of the late John S. Pillsbury, and now is being replanted to Norway and white pine by the state forest service.

Interstate Park at the Dalles of the St. Croix, a tract of 150 acres at Taylors Falls, is opposite a 600-acre Wisconsin state park, with which it shares the scenic grandeur of a chasm with cliffs from 75 to 150 feet high through which flows the St. Croix River. It was set aside by the Legislature of 1895. Charles M. Truesdell is superintendent.

Minneopa State Park is a 60-acre tract four miles west of Mankato, with two water falls only a few rods apart over which the creek water drops 60 feet into a gorge surrounded by high hills. The name is the Indian word for "two falls," and to them are attached many Indian legends, the names of great Indian chiefs, pow-wows and the romantic wooing of the Indian maid. Established by the Legislature of 1905. John W. Roberts is superintendent.

Alexander Ramsey State Park, at the junction of Ramsey creek with the Redwood river, is in Redwood Falls and adjoins a city park. With wind-

ing streams and magnificent falls, it is one of the prettiest state reservations. It was named after Alexander Ramsey, first governor of the territory and second governor of the state of Minnesota. The park is surrounded by points of interest connected with the Indian outbreak of 1862.

Fort Ridgely State Park, in Nicollet county, near Alexander Ramsey park and on the field of the first engagement of the 1862 Indian uprising. Here are located the stone building which was the agency post and most important structure of frontier days and nearby are the sites of the early trading points, the Indian stone church, Birch Coulee battlefield, Brown's castle and several others marked by monuments.

The Fort Ridgely monument, built of granite and bronze with a legislative appropriation of \$3,500, was dedicated Aug. 22, 1896, on the 34th anniversary of the defense of the fort against the Sioux. On the shaft, 12 feet square at the base and 42 feet high, is inscribed an account of the siege and attack with a list of the garrison of soldiers, the armed citizens, and the women who aided in the defense.

In the Fort Ridgely cemetery is a monument 16 feet high, dedicated Aug. 20, 1914, as a memorial to an Ojibway chief of the Mille Lacs band, Mou-zoo-mau-nee, who with other Ojibways persuaded that tribe of Northern Minnesota from joining the Sioux outbreak and massacre in 1862.

Camp Release State Park is located one mile southwest of Montevideo, in Lac qui Parle county. In it is located a granite monument, fifty-one feet high, dedicated July 4, 1894, and commemorating the release September 26, 1862, of 269 prisoners, mostly women and children, from captivity among the Sioux Indians.

Traverse des Sioux State Park is situated near a ford of the Minnesota river, whence Traverse village and township in Nicollet county also were named, and where a treaty with the Dakotas or Sioux was made in 1841 by Governor James D. Doty of Wisconsin, but failed of ratification in the United States Senate. Ten years later, on July 23, 1851, a treaty with the Wahpeton and Sisseton Sioux of the Minnesota Valley was concluded here by Governor Ramsey and Colonel Luke Lea, whereby the Indians ceded to the United States for white settlement, the greater part of their lands in southern Minnesota. This treaty with changes was duly proclaimed February 24, 1853, by President Fillmore. The park contains a commemorative tablet of bronze erected in 1914 by Captain Richard Somers chapter, Daughters of the American Revolution, St. Peter. The signing of the treaty is depicted in a painting by Frank D. Millet, displayed in the governor's reception room at the capitol.

Sibley State Park, one of the newer state acquisitions, embraces about 355 acres located north of Lake Andrew, Kandiyohi county, and in the Monongalia game refuge. It is one of the most beautiful and picturesque places in the state. Virgin hardwood forests clothe the rugged moraines, including "Mount Tom," on which a tall flag staff has been erected. The legislature of 1919 appropriated \$25,000 for the purchase of the property and placed it under the management of the state game and fish department.

The park was named in honor of the late Governor H. H. Sibley who found much pleasure in hunting and fishing in the district and frequently referred to it in his writings.

Horace Austin State Park is located at Austin and named in honor of the sixth governor of Minnesota. It consists of 50 acres on the Red Cedar river and includes a number of deeply wooded islands. The park marks the historical site where camped Companies B, H, and I, of the First U. S. Dragoons in 1835. The following year it was visited by a party of hunters from Fort Snelling, headed by Major Laurence Taliaferro and Dr. John Emerson, with whom was a slave, Dred Scott, who later became famous through the "Dred Scott" decision. In 1846, H. H. Sibley, Alexander Faribault, W. H. Forbes, John C. Fremont and a party of Sioux Indians camped here and in 1841 Sibley, as agent for the American Fur company, with Sioux Indians camped on the site and spent the winter trapping and hunting. Sibley's diary shows they got 2,000 deer, 50 elk, 50 bears and a few buffalo.

Jay Cooke State Park is in Carlton county. More than 3,200 acres have been secured through gifts and purchase. It is a remarkably beautiful place near Duluth. F. R. Paine is the superintendent.

Toqua Lakes State Park in Graceville has been platted and a landscape architect has prepared a plan for bringing out the natural beauties of the site. The Legislature of 1917 designated the governor, state auditor, secretary of state and R. A. Costello of Graceville a commission to acquire the park property, and voted an appropriation which was vetoed by the governor. The Legislature of 1919 appropriated \$5,000 for the same purpose and the project was advanced. Parcels were given by the Keating and Hickey estates, and others acquired, and the boulevard is named "Keating," and a tract is called "Hickey park" in honor of the donors.

Whitewater State Park, established by the Legislature of 1919, is in Elbo township, Winona county. An appropriation of \$10,000 for acquisition and expenses was made and the commission was made up of the governor, state auditor and A. C. Gooding of Rochester. The name is a translation of the Dakota or Sioux name, "Mini-ska."

Sleepy Eye State Park was created by the Legislature of 1921 by merely taking over the Sleepy Eye City park property within the city limits, which park property fronts on Lake Sleepy Eye. The park comprises only a few acres, but has been well equipped.

Scenic State Park was authorized by the 1921 Legislature and is located well to the north in Itasca county. In the park is included most of the shore line of two lakes—Sanwick and Coon—and about half of the shore line and park property is on state-owned lands.

Birch Coulee Monument, near Morton, is not a state park in reality, but is the site of two large, impressive monuments to commemorate one of the greatest battles of the Sioux Uprising of 1862, in which hundreds of white settlers in Minnesota lost their lives.

III.

EXECUTIVE AND ADMINISTRATIVE.

THE EXECUTIVE DEPARTMENT.

OFFICERS IN 1923.

Hon. J. A. O. Preus, Minneapolis—Governor.
Hon. Louis L. Collins, Minneapolis—Lieutenant Governor.
Hon. Mike Holm, Roseau—Secretary of State.
Hon. Ray P. Chase, Anoka—State Auditor.
Hon. Henry Rines, Mora—State Treasurer.
Hon. Clifford L. Hilton, Fergus Falls—Attorney General.

The constitution of the state provides that these officers shall be elected for two years, except the state auditor, whose term of office is for four years. They constitute the executive department.

The Governor. The duties of the governor are prescribed by the constitution and the laws of the state. The office assistants of the governor are a private secretary, executive clerk, two stenographers and executive messenger. Connected with the executive office is the appointment of notaries public.

The Lieutenant Governor is ex-officio president of the senate, and has no other duties to perform, except in a protracted absence of the governor from the state he may be called to act. In case of vacancy in the office he becomes governor during said vacancy.

The Secretary of State is the recording officer of the state and the official custodian of official papers. All the private and public corporations of the state are recorded, and the official bonds of all state and county officers are filed in this office. He is the custodian of all the volumes of laws and journals and all the legislative records of whatever nature as well as the United States government surveys of Minnesota, recently turned over to the state. The whole machinery of state elections and the final canvassing of votes is carried forward in his office. The preparation of the volumes of law for publication is part of his duty, and the care and disposition of all printed executive documents of the state. His office is the place of registration of motor vehicles. For the general purposes of the office, the clerical force is an assistant secretary, a chief clerk, one record clerk, a clerk of government surveys, a document clerk, a general clerk, a motor vehicle license force and other employees.

The State Auditor has charge of two departments of the government, the auditing department and the land department. The auditing department is to keep a record of all public accounts, audit all claims presented,

and issue warrants in payment. He has charge of the tax law, makes all the drafts for state taxes, and keeps an account of the same, and is required to make a detailed and exhaustive report of the affairs of his office to the legislature.

The duties of the land department are the care and sale of school, university, agricultural, college and swamp lands; the leasing of mineral lands; and the making out and record of all deeds and conveyances for the disposition of lands, besides keeping a classified account of all money transactions connected with these lands. He has supervision of the state parks.

The Treasurer is the receiving and disbursing officer of the state. His duties are defined by law to keep an accurate account of the receipts and disbursements of the treasury, specifying the names of persons from whom received, to whom paid, on what account the same is received and paid out, and the time of such receipt and payment. For all payments into the state treasury by county treasurers he issues two receipts, one to the treasurer and the other to the county auditor.

The Attorney General is the legal adviser of all the departments of state and counsel for the state or departments in all suits at law; prosecutes all official bonds of delinquent officers; prepares all forms of contracts; receives reports of criminal actions in all the counties of the state from the county attorneys, and makes a biennial report to the legislature. His staff is made up of a deputy attorney general, under a 1917 act, and a number of regular and special assistants.

ADMINISTRATIVE.

The Department of Public Examiner was created in 1878. The public examiner is appointed by the governor for the term of three years. It is required that he shall be a skillful accountant. The duties of this officer, being of a fiduciary character, his bonds were fixed at \$25,000. The law gives him almost unlimited power in the examination of the accounts of public officers, state, county, city, village and school district and the prescribing of systems of accounting. He also examines railroad, express, sleeping-car and telephone companies on their earnings returns for taxation purposes. The law providing for the department of public examiner was re-enacted in 1913 with important amendments.

The Insurance Department was organized in 1872. The department has supervision of all classes of insurance companies, doing business in the state. The commissioner is required to examine each domestic company at least once in two years, and he may examine foreign companies whenever in his opinion such examination is necessary. By the provisions of a law passed in 1913 the commissioner is given authority to pass upon securities issued by insurance companies doing business in this state.

Department of Banking. By an act of the 1909 legislature the visitation of state banks, etc., was divorced from the public examiner's office, and a new department under the above caption created. By the act the superintendent of banks, or his deputies, is given authority to visit each of the banking, savings and other moneyed corporations created under the laws of this state, and thoroughly examine into their affairs and ascertain their financial condition at least twice in each year. His term is for three years.

The Dairy and Food Department is charged with the enforcement of the dairy and food laws, also special laws regulating the manufacture and sale of feeds for domestic animals, the sale of commercial fertilizers, the sale of cigarettes and prohibiting fraudulent advertising. Its aim is to prevent fraud and deception in the manufacture of food and drinks and of feeds for domestic animals. The commissioner and inspectors have access to all places where foods are manufactured, stored or kept for sale and is authorized to take all proper educational measures to foster and promote the manufacture and sale of pure food products.

The state oil inspection division in 1919 was placed in the dairy and food department. The act authorized the commissioner, with the approval of the governor, to appoint a chief oil inspector and extended the latter's term of office to four years from two years.

The Fire Marshal Department was established by the Legislature of 1905 to enforce laws relating to fire prevention, storage, sale and use of combustibles and explosives; adequacy of exits in buildings in which people congregate; to investigate fires of a suspicious nature and prosecute arson cases; and to compile statistics on the origins and circumstances of fires and resulting losses of life and property. The law was revised in 1913, the governor being authorized to appoint the fire marshal and first assistant. An effort to consolidate the fire marshal's office with the department of insurance failed in the 1917 session, but was practically effected by the governor. A 1919 revision provides that the fire marshal shall be appointed by the commissioner of insurance.

Hotel Inspection. All hotels, restaurants, boarding houses, lodging houses and places of refreshment in Minnesota are subject to inspection and licensing by the state hotel inspector, under a 1919 revision of the law creating that office. The inspector is appointed by the governor for a two-year term. He is required to inspect places under his regulation at least once a year and may enforce sanitary and other regulations relating to such places. License fees—\$3.50 each—are turned into the state treasury and the inspector and his assistants receive salaries.

Apiary Inspection. An inspector of apiaries at a salary of \$1,500 a year and such deputies as may be required, to be paid \$5 a day, but not more than \$500 in all in any one year, are provided for in Chap. 311, Laws 1911. The inspector has charge of the work of the suppression of contagious diseases among bees and is given large powers along that line.

State Library. The state library was originally established by an act of Congress creating the Territory of Minnesota in 1849. It is under the general supervision of the supreme court, and, though the scope of the library is not fixed by law, it has in fact been built up as a law and legislative reference library. It contains a fairly comprehensive collection of books of law, American, English, Canadian and Colonial. It also contains collections of Minnesota public documents and documents of other states and of the United States. It contains approximately 90,000 volumes. The state librarian is appointed by the governor for a term of two years.

The Department of Agriculture was created by the Legislature of 1919. It is in charge of a commissioner, appointed by the governor for a four-year term, and given a deputy and such other assistants as may be required. The duties of this department consist largely of regulatory work in connection with the agencies handling Minnesota farm products, the administration of the co-operate law, and the organization of co-operative marketing associations. It also administers the cold storage law. Agricultural statistics are collected, and it has power to establish grades for certain farm products. In co-operation with the federal bureau of markets it issues market reports and crop estimates, and in general encourages agricultural development in Minnesota. Under a special act it has conducted investigations relative to costs and trade practices in the necessities of life, issuing reports and recommendations relative to its findings. It has charge of weed inspection work.

COMMISSIONS AND BOARDS.

Minnesota Railroad and Warehouse Commission is a state department exercising supervision over the rates and service of steam railroads, city street railways, suburban electric lines, express and telephone companies, also over weights and measures, grain inspection and weighing, commission merchants of grain and agricultural products, warehousemen in cities of the first class (other than grain and cold storage warehousemen), and public stock yards. The board is made up of three elective commissioners and its various departments have several hundred employees.

The first Minnesota legislation for the regulation of railroads was an act approved March 4, 1871, providing for a railroad commissioner to be appointed by the governor at a salary of \$3,000 per annum for a two-year term. Governor Austin appointed A. J. Edgerton, who served until March, 1875. The first statute was superseded by an act of March 6, 1874, creating a board of three commissioners, appointive by the governor for two-year terms and vested with broader powers. In 1875 the office was made elective with only one commissioner, but on March 5, 1885, the three-member commission appointive by the governor was restored and continued until 1899. The commission was made elective again in 1900 and in November 1899, Ira B. Mills, Joseph G. Miller and Charles F. Staples were elected to the offices. Eli S. Warner, first secretary, served from 1885 to 1888, inclusive; was succeeded by Tams Bixby, who resigned in September, 1890, and then A. K. Teisburg was appointed. Ten years later, A. C. Clausen was named secretary and he continued to hold the office until his death in 1921, when Thomas Yapp succeeded him.

The authority of the commission has been extended from time to time to cover lines enumerated in the first paragraph.

Grain Inspection. Minnesota has had a system of inspection, weighing and registration of grain since June 1, 1885. The department is in charge of a chief inspector, appointed by the railroad and warehouse commission, employs about 415 deputies, weighers and other assistants and has supervision of county and terminal warehouses. The state is divided into three principal inspection districts—Minneapolis, St. Paul and Duluth—but inspection or weighing service or both are established at 28 other places within and five places outside of the state. Each main district has a chief deputy inspector with as many assistants and helpers as the work requires.

Boards of Grain Appeals. Two of these boards are maintained, one at Minneapolis and the other at Duluth. Each board consists of three members, appointed by the governor for three-year terms, one being named each year.

The boards are required to meet annually in joint session to establish grades of all grains to be known as "Minnesota Grades." Appeals may be taken to these boards from the decisions of the inspectors as to grades and dockage.

Weights and Measures. This department was created by the legislature of 1911, and placed under the railroad and warehouse commission. The commissioner of weights and measures and a corps of inspectors are employed. Weights and measures conform to the United States standards.

Telephones. The Legislature of 1915 conferred upon the railroad and warehouse commission powers over Minnesota telephone systems similar to those exercised by it over railroad and express companies. The telephone department is under a supervisor with a staff of seven aids. It concerns itself with the rates and service of about 2,000 telephone companies operating in the state. The commission through this department has completed a state-wide investigation and valuation to determine and establish reasonable rates and charges for all classifications of telephone service.

Stock Yards. Public stockyards in Minnesota were placed under the jurisdiction of the railroad and warehouse commission by an act of the Legislature of 1919. Authority was given to regulate rates and charges, require additional facilities and supervise weighing in all public yards and to license live stock commission merchants and control their trade practices. Employees include the chief supervisor, assistants and weighers and inspectors. Federal control in 1922 superseded the state control, but the state weighers were continued.

Commissioner of Highways. The State Highway Commission, as such, was abolished by the 1917 legislature and one commissioner was provided for, to be appointed by the governor and to be known as "Commissioner of Highways" upon whom devolved all powers, rights, duties, privileges and obligations theretofore imposed upon the State Highway Commission. The offices of "Secretary of the Highway Commission" and of "State Engineer" were likewise abolished.

The Minnesota Tax Commission, created in 1907, exercises general supervision over the administration of the assessment and taxation laws of the state, over assessors, town, county and city boards of review and equalization, and all other assessing officers. It is given power to issue instructions and directions to local assessors. All public officers are required to report to it as to the assessment of property and collection of taxes received from licenses and other sources.

Game and Fish Commissioner. The administration of the laws relating to wild animals is made the duty of a state game and fish commissioner, appointed for a term of four years by the governor. Other employees and officers of the department include a superintendent of fisheries, superintendents of the several hatcheries, and a force of wardens. The state game code was revised and re-enacted by the legislature of 1919.

Board of Inspectors of Steam Vessels and Boilers. It is the duty of the inspectors to inspect all steam vessels and steam boilers in use in the state

and to grant certificates of license to steam engineers. The board meets once a year in St. Paul to establish regulations for the inspection of vessels and boilers, etc. Masters and pilots are examined and licensed by the inspectors. Inspectors retain 50 per cent of fees and turn the balance into the state treasury.

The Minnesota State Board of Immigration was created by an act of the legislature approved April 22nd, 1907. The act provides that the governor, auditor, and secretary of state shall be ex-officio members, and they are empowered to select two additional members to hold their offices for the term of two years. The duties of the board are to collect, arrange and disseminate statistics and other information in reference to the lands and general and special resources of the State of Minnesota, and the advantages of this state as a place of residence.

Printing Commission. The public printing of the State of Minnesota is under the control of commissioners of printing, comprising the secretary of state, state auditor and state treasurer.

State Forestry Board. The legislature at the 1911 session repealed all laws enacted prior to that time relating to a forest and fire commissioner, and placed an entirely new law on the statute books which makes provisions for a forestry board of nine members. The board elects a secretary and a state forester, and has general charge of the state forest service.

State Board of Timber Commissioners. The governor, treasurer, auditor, state forester and attorney general constitute this board. The governor is chairman of the board and the auditor secretary. Its duties are the care, conservation and sale of state timber.

Commissioner of Drainage and Waters. The legislature of 1919 abolished the state drainage commission, as such, and created the office of commissioner of drainage and waters, to be appointed by the governor. Upon the commissioner devolves all powers, rights and duties previously exercised by the commission, and other duties prescribed by the act creating the department.

The State Board of Investment consists of the governor, state auditor, state treasurer, attorney general, and president of the board of regents of the state university. This board controls the investment of the trust funds in the state treasury, and no purchase or disposition of securities can be made without its favorable action. The 1917 legislature provided for a permanent secretary.

State Board of Audit. The governor, secretary of state and attorney general constitute this board. It is required to audit the accounts of the state treasurer at least four times a year. A report of the examination is made to the legislature the third day of the session.

State Board of Deposit. The state treasurer, secretary of state, state auditor, attorney general and public examiner make up this board. The board is required to designate the banks in which state moneys are to be deposited, approve their bonds, and prescribe the maximum amount to be deposited in each.

State Board of Parole. This board was created by the 1911 session, with power to parole prisoners from the state penal institutions, after a certain portion of the time has been served. The same act provides for the indeterminate sentence plan. The board consists of a member of the board of control oldest in the point of service, the warden at the penitentiary, and a third to be appointed by the governor.

The Board of Pardons was created by Chapter 23 of the General Laws of 1897, and consists of the governor, chief justice of the supreme court and the attorney general. It has power to grant pardons and to commute the sentence of any person convicted of any offense against the laws of this state. The board meets quarterly, in January, April, July and October.

State Board of Law Examiners. This board consists of not less than five nor more than seven attorneys at law, appointed for a term of three years by the justices of the supreme court. Its officers are a president, secretary and treasurer. It is required to hold public examinations of persons desirous of being admitted to the bar and report to the supreme court at least three times a year. Certificates authorizing the holder to practice law are issued by the board upon an order by the court.

Board of Visitors. This board was created by the 1907 legislature. Meetings are held quarterly or oftener if required. The members are required to study the care and management of charitable and correctional institutions and visit those within the bounds of the state. The governor may order the board to investigate any penal or charitable institution. The report of any such investigation is to be made to the governor and transmitted to the legislature.

Board of Women Visitors for the Minnesota Home School for Girls. This is an advisory board appointed by the governor, and consists of five women. It advises with the board of control with respect to buildings to be erected for the Home School and is required to visit the institution twice a year, inspect the cottages and inquire into the condition and treatment of the inmates.

Advisory Commission for the State Sanitarium for Consumptives. This commission consists of five physicians, one of whom must belong to the homeopathic school, appointed by the governor for a term of five years. All plans for public tuberculosis sanatoria must be approved by the advisory commission. The commission appoints examining physicians, not more than three from each county, to pass upon applications for admission to the institutions under its supervision.

State Board of Accountancy. Provision for this board was made by the legislature of 1909. It consists of three skilled accountants appointed by the governor for a term of three years. It is authorized to grant certificates to persons who have successfully passed an examination in accounting, auditing and commercial law affecting accounting.

State Board of Health and Vital Statistics. The revised laws of 1913 materially enlarged the duties of this board. In addition to its duties rela-

tive to the commonly accepted contagious diseases, it has authority to deal with the manufacture into articles of commerce, other than food, of diseased animal or vegetable matter; scavenging, disposal of sewage; location of mortuaries and cemeteries, removal and burial of the dead; pollution of streams and other waters; the sanitary construction, equipment and conduct of all public institutions, of lodging houses and other public sleeping places kept for gain, the collection, recording, and reporting of vital statistics, and the adoption of rules and regulations generally for the safeguarding of the public health. All health officers throughout the state must be medical men.

State Board of Medical Examiners consists of nine physicians appointed by the governor. The board must include three homeopathic physicians. It is authorized to grant licenses upon examination to persons desirous of practicing medicine, revoke licenses for cause, and license midwives. Examinations are held at St. Paul the first Tuesday in January, April, June and October.

The State Board of Dental Examiners consists of five practicing dentists appointed by the governor, each for a term of three years. Meetings are held at the college of dentistry of the state university in March and November, and other meetings at the pleasure of the board. The board is authorized to revoke licenses for cause.

The State Board of Osteopathy consists of five osteopathic physicians appointed by the governor. Its officers are a president and secretary. Its regular meetings are the second Tuesday of March and September. It is authorized to examine applicants and grant licenses to practice osteopathy.

The State Board of Pharmacy consists of five registered pharmacists actually engaged in the retail drug business, appointed by the governor for a term of five years. The state pharmaceutical association may recommend five names for each appointment to be made from which the governor may select. It has general supervision over all places where drugs, medicines and poisons are sold, compounded or manufactured. The board is required to meet at least once in every three months to examine applicants for registration as pharmacists and assistants.

The State Board of Optometry consists of five optometrists appointed by the governor for a term of three years. The board is required to meet at least once a year at St. Paul to examine applicants for certificates to practice optometry.

The State Board of Examiners of Nurses was provided for by the 1907 session of the legislature. The act makes it unlawful to practice professional nursing without first obtaining a certificate of registration. The board, which is composed of five persons appointed by the governor, holds examinations at least once in each year at its headquarters in St. Paul.

The State Barbers' Board consists of three members appointed by the governor, each for a term of two years. One of these must be recommended by a barbers' union. The board is required to hold at least one examination yearly in each of four different cities and to grant certificates to successful applicants.

The State Live Stock Sanitary Board was established by Chapter 352, Laws of 1903, consists of five members appointed by the governor, three of whom are persons financially interested in the breeding and maintenance of live stock. The remaining two members are graduate veterinarians practicing in the state. The duties of the board are to protect the health of the domestic animals of the state. The board is required to hold quarterly meetings in St. Paul. The secretary and executive officer, together with the field veterinarians, are required to be graduate veterinarians.

The Stallion Registration Board was created by the 1907 session of the legislature. It is made up of the professor of animal husbandry of the Minnesota College of Agriculture, the veterinary of the State Experimental Station and the president of the Minnesota Horse Breeders' Association. The act makes suitable provision for the inspection of all animals subject to registration and provides for a licensing of the animal by the board.

The State Veterinary Examining Board consists of five qualified veterinarians appointed by the governor for a term of five years. It is authorized to issue licenses upon examination to persons wishing to practice the veterinary profession.

The State Board of Electricity consists of five members appointed by the governor, each for a term of five years. Two members of the board must be master electricians, two journeymen electricians recommended by unions of the craft, and one a consulting engineer or electrical inspector of a city. The board is authorized to issue licenses to persons wishing to engage in the occupation of operating, installing or repairing electrical wires or apparatus after examination.

The State Board of Arbitration for the settlement of labor disputes consists of three members appointed by the governor for a term of two years, one from among employers of labor, one not an employer recommended by a labor union, and a third who shall be neither employer nor a laborer on the recommendation of the other two.

Board of Armory Supervisors. The governor, brigade commander or adjutant general and the commanding officers of the several regiments and the battalion of field artillery compose this board. The duty of the board is to approve the selection of all armory sites, plans and specifications and to contract for the erection of armory buildings. All armories are under its supervision.

Automobile Board. A board of automobile examiners, appointed by the governor, has been provided for. This board holds examinations for chauffeurs at such times as may be designated by the secretary of state.

State Board of Chiropractic Examiners, as created in 1919, is made up of five members, graduates of different chiropractic schools and of at least three years' practice in Minnesota. It is authorized to license chiropractors and to revoke or cancel licenses for stated reasons.

State Board for Seed Potato Inspection and Certification was established by the Legislature of 1919, to perform the functions its name indicates.

It is composed of five members, the dean of the Minnesota College of Agriculture and the president of the State Potato Growers' association, as ex-officio members, and three others appointed by the governor, each for a three-year term. Fees for inspections and certifications are paid in to the state treasury and board members serve without compensation but are reimbursed for actual expenses.

The Minnesota Commission on the Great Lakes-St. Lawrence Tide-water Project was provided for in a joint resolution of the Legislature of 1919, to promote in conjunction with like commissions in other states the establishment of a deep waterway connection for ocean-going vessels between the Great Lakes and the Atlantic ocean. Five members named by the governor made up the commission and they serve without pay, although \$12,500 was set aside to defray expenses.

Minnesota Land and Lake Attractions Board was created and given a fund of \$15,000 by the Legislature of 1919 to carry on a publicity campaign exploiting and advertising the characteristics and true worth of Minnesota lands and the various attractions afforded by the numerous lakes of the state. It is composed of five members appointed by the governor and serving without pay.

State Board of Chiropody Examiners, established under a law of 1917, consists of five members, appointed by the governor, each for a five-year term. Its duties are to examine and license chiropodists to practice in Minnesota.

The Capitol Grounds Commission was created to acquire lands for enlargement and for beautification of the state capitol property in St. Paul. It is made up of three members appointed by the governor.

The State Relief Commission is composed of the governor, state treasurer and state auditor. It was created by the Legislature of 1919 during the special session to prevent public disasters and to provide relief for communities stricken by fire, flood or other like calamities.

Minnesota Soldiers' Bonus Board. A \$20,000,000 bond issue was authorized during the special session of the Legislature of 1919, the proceeds to be used to reward Minnesota servicemen in the World War at the rate of \$15 for each month or fractional month of such service. The administrative board under the act is made up of the adjutant general, state auditor and state treasurer. Bond market conditions hindered the sale of the securities and caused some delays in bonus payments. The 1921 Legislature passed curative acts and made the bonus applicable to all those whom it considered were entitled to it. It appropriated between \$2,000,000 and \$3,000,000 additional from revenue funds for the additional bonus payments. The Bonus Board and Bonus Board of Review continued to function until the summer of 1922, when it expired by law.

Return of 151st Field Artillery in Minneapolis, May 8, 1919, after World War Service.

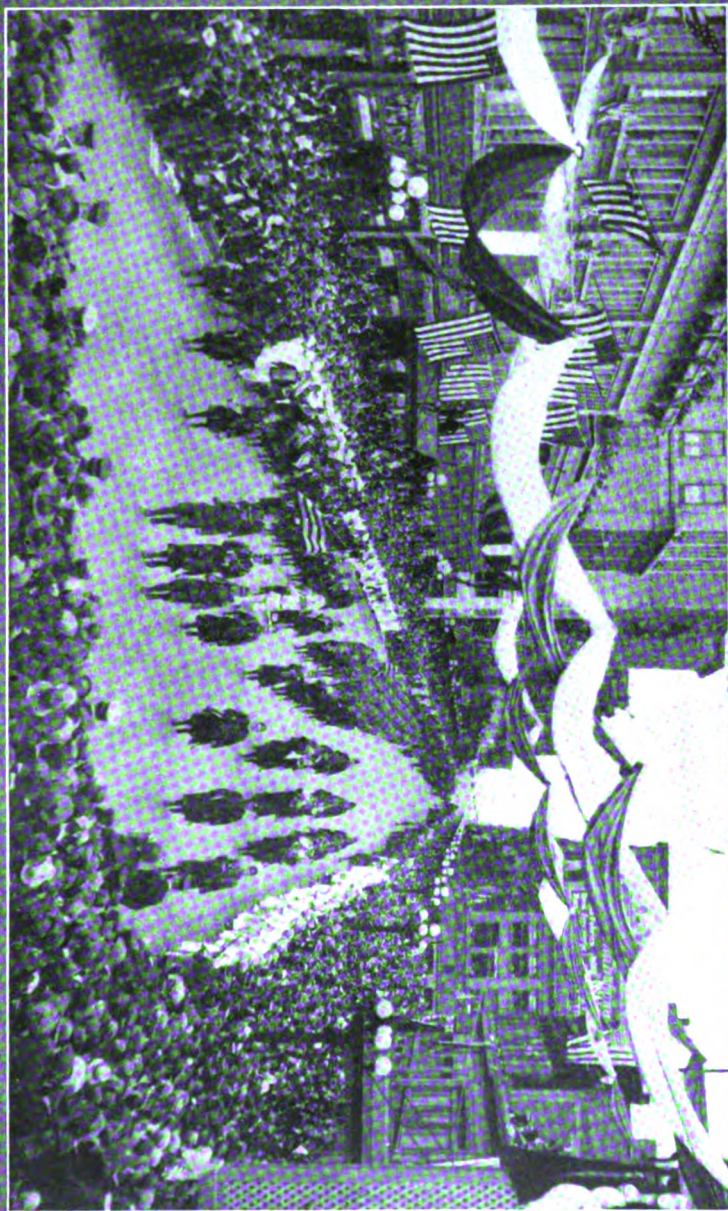

THE MILITARY DEPARTMENT.

Commander-in-Chief,

His Excellency, J. A. O. Preus, Governor

Executive Officer of Department.

Walter F. Rhinow, Adjutant General.

The Minnesota National Guard is the official designation of the active military forces of the state.

At the outbreak of the war in April, 1917, Minnesota had three regiments of infantry, one of field artillery, and a naval militia,—the latter consisting of approximately six hundred officers and men. The Minnesota Naval Militia was the first to be called for Federal service, being mustered in on April 7, 1917; the other four regiments were summoned for Federal duty during August and September of 1917. A total of over 135,000 men was furnished the army, navy and marine corps by Minnesota during the World War; approximately 76,000 of this number having been secured by selective service.

Federal authorization was extended by the War Department for the organization of additional regiments of National Guard to replace those federalized in 1917. The 4th, 5th and 6th Regiments of Infantry were then organized. The 4th Regiment Infantry was later converted into an artillery regiment and now exists as the First Regiment Minnesota Field Artillery.

The National Guard of the state of Minnesota now comprises the following:

First Regiment Minnesota Field Artillery.

First Regiment Minnesota Infantry.

Fifth Regiment Minnesota Infantry.

Sixth Regiment Minnesota Infantry.

Minnesota Tank Corps (Co. M).

One Hundred and Ninth Observation Squadron. (Air.)

The latter unit was organized in 1921 and supplied with flying equipment as used by similar units in the United States Army, and will be an extraordinarily valuable addition to the Minnesota military forces for forest fire observation.

The military of Minnesota has been called upon to render unusual service during the natural catastrophes by which the state has been afflicted; it has preserved life and property during forest fires, cyclones and tornadoes; brought relief to stricken districts, and has answered with expeditious zeal every call of its state.

In the falls of 1921 and 1922 the National Guard units co-operated with the Forestry Department and fought forest fires.

THE JUDICIARY DEPARTMENTS.

THE SUPREME COURT.

The constitution provides that the judicial power shall be vested in a supreme court, district courts, courts of probate, justices of the peace, and such other courts, inferior to the supreme court, as the legislature may from time to time establish. This latter prerogative the legislature has exercised in the establishment of municipal and conciliation courts in the larger cities of the state.

The supreme court consists of one chief justice and four associate justices, elected by the people, and holding office for six years, and until successors are elected and qualified. The 1913 session of the legislature created two positions of commissioners of the court, these commissioners to be attorneys, and to perform such duties as the court should assign to them. Appointments to be made by the supreme court.

One term of court is held in each year, commencing on the first Tuesday after the first Monday in January at the capitol in St. Paul. On the filing of the record of the court appealed from and of the appellant's brief, the case is set for argument or submission on briefs as the case may be and notice of the date thereof given the parties. This court has original jurisdiction in such remedial cases as may be prescribed by law, and appellate jurisdiction in all cases, both in law and equity.

The clerk of the supreme court is an elective officer, the term of office being four years.

The reporter of the supreme court is an officer appointed by the supreme court to prepare the adjudicated cases for publication in official volumes, entitled, "Minnesota Reports."

Originally the reporter owned the exclusive copyright, and the reports were printed and bound at his expense, the state buying of him 200 copies of each volume at six dollars a volume. In 1881, an act was passed providing that the reporter should have no pecuniary interest in the reports, but that they should be published by contract and this is now the law. The copyright of the volumes already published vests in the secretary of state for the benefit of the people of the state, but the publisher is permitted to continue the publication and sale of such volumes so long as he complies with the requirements of law as to character and price of volumes.

The secretary of state is charged with the distribution of the volumes, one copy to each of the several departments of state, to each judge of the supreme court, and of the several district, probate and municipal courts,

and to the clerks of each district court, while the University of Minnesota receives 100 copies for the law department, and the state library receives a sufficient number for exchanges with other states and for the use of the library. The remaining copies stay in the custody of the secretary of state for further distribution by law.

THE LOWER COURTS.

The district courts are created by the legislature, the state being divided into nineteen judicial districts with one or more judges in a district, as the exigencies of business may require, and the judges are elected for six years. The district courts have original jurisdiction in all civil cases, both in law and equity; also, in criminal cases where indictments or presentments are made by grand juries, or informations filed by the county attorney.

The municipal courts generally have the power of disposing of all criminal cases for infraction of city laws, and for hearing and committing for trial on arrests for violation of state laws. Chap. 146, G. L. 1891, "An act relating to villages of over 3,000 inhabitants, and providing for municipal courts therein." By the provisions of this act a municipal court has jurisdiction in civil actions where amount does not exceed \$500; also, in all cases where a justice court has jurisdiction, and over certain criminal actions. Its jurisdiction is co-extensive with the limits of the county where located.

The probate courts are created by authority of the constitution, one for each county, and the judges to be elected by the people, for four years.* The probate court has jurisdiction over the estates of deceased persons and persons under guardianship, and the examination and commitment of insane persons to the asylums. The salaries of probate judges are fixed by law.

*Amended by constitutional amendment in 1920.

Univ. of
California

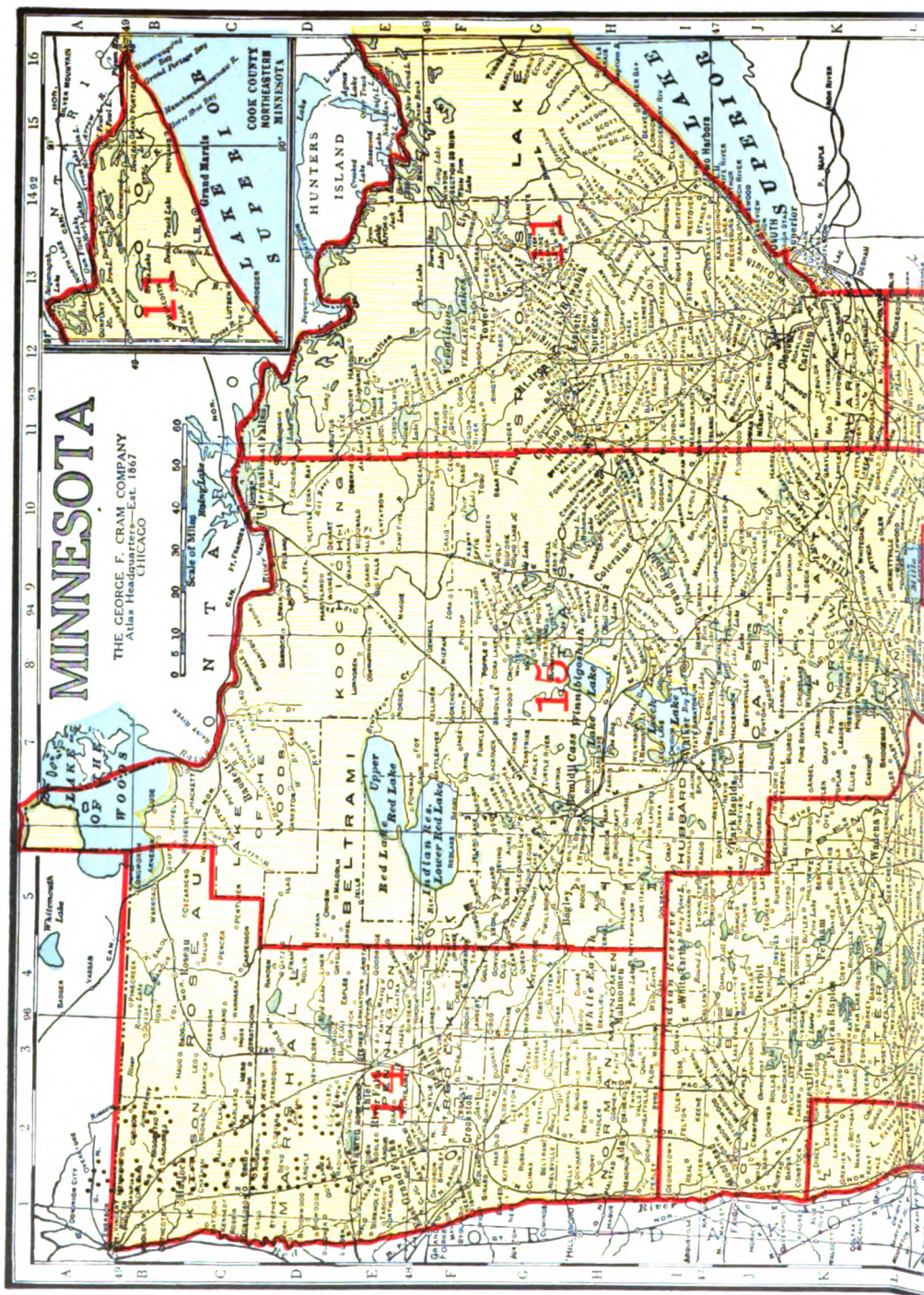

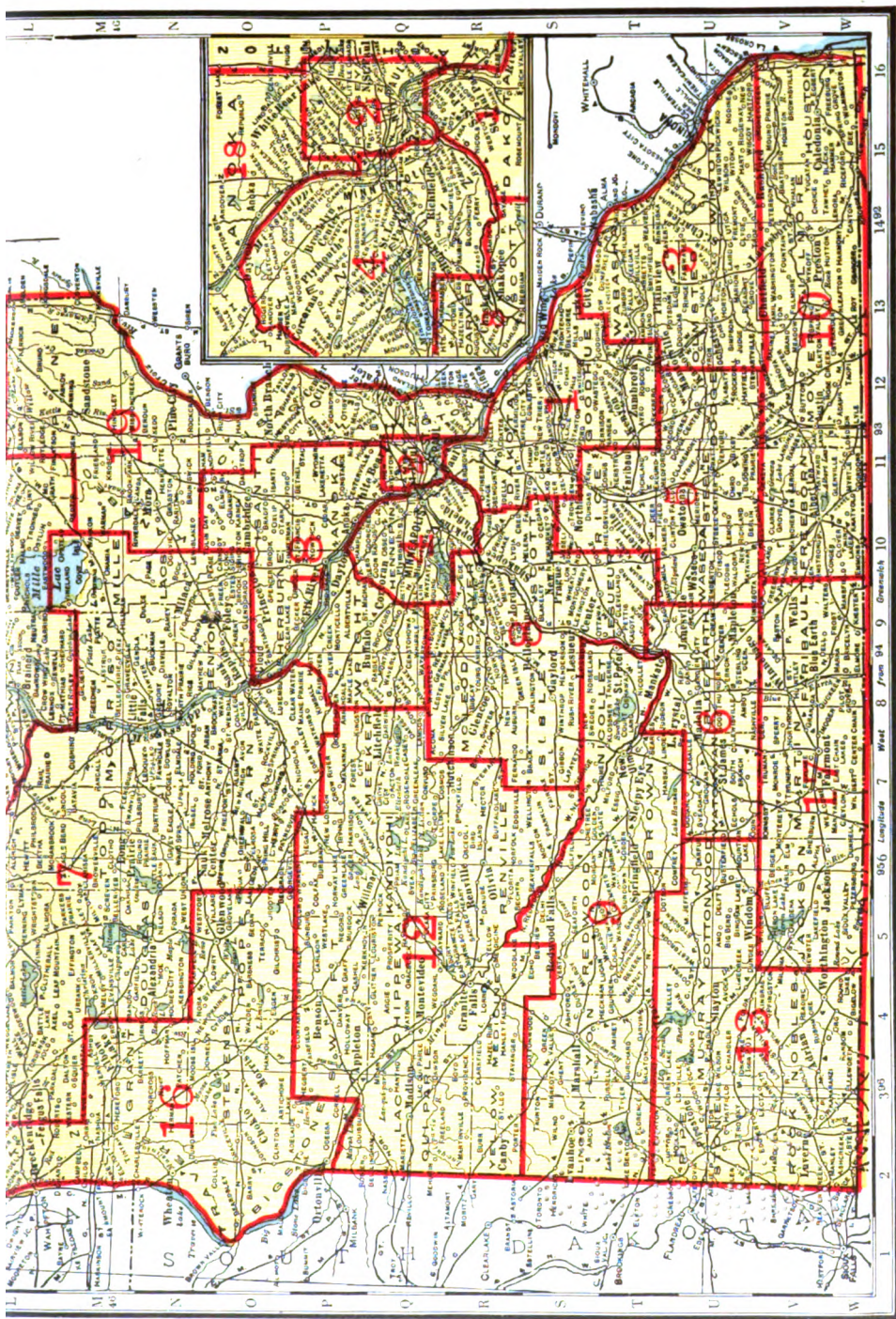

JUDICIAL DISTRICTS.

TO VIMU
ANANDIAO

STATE PUBLIC SCHOOL SYSTEM.

Minnesota maintains a complete public school system from the kindergarten to the technical colleges of the university. The courses offered in the public schools are so varied that the youth of the state may receive the training necessary for economic production and effective citizenship. The system is so organized that students may progress from one school to another without loss of time and effort.

The State Department of Education has general charge of education in the rural, graded and high schools of the state. The department is organized and maintained under the direction of the state board of education composed of five representative citizens. The work of the department is directed by a commissioner of education, appointed by the board. The department of education is charged with the following responsibilities: Certification of teachers for all classes of schools; distribution of state funds under conditions prescribed by statute; supervision of schools, and promotion of sound policies of public education.

School activities authorized and encouraged with appropriations by the Legislature include:

1. State high schools maintaining a well-balanced four-year course.
2. Graded schools with four or more departments offering instruction in the eight grades.
3. High school departments for schools giving high school instruction but not meeting the requirements of a state high school.
4. Rural schools to encourage proper equipment and high standards of teaching in country districts.
5. Industrial departments of agriculture, home training, manual training and commercial training.
6. Vocational training to fit young men and young women to enter the industries.
7. Consolidation to encourage central schools in rural districts and to provide transportation for pupils and to promote the teaching of practical courses.
8. Libraries by assisting school districts in the selection and purchase of books.
9. Teacher training departments maintained in high schools of the state to prepare teachers for rural schools.
10. Placement of teachers through a teachers' employment bureau maintained in connection with the state department and at the service of local school officers and qualified teachers of any state.
11. Rehabilitation and placement of persons injured in industries.
12. Special classes for defectives, designed to furnish in the local communities training to those handicapped.

MS

13. Tuition paid by the state to districts for furnishing high school instruction to non-resident pupils.

14. Approval of plans for all school buildings by the department of education to insure proper sanitary and hygienic conditions in the schools.

15. Institutes to train and interest teachers in the service.

16. Supplemental aid for districts burdened with a high tax for schools.

Local school districts in Minnesota receive federal, state and local support.

Federal support consists of appropriations under the Smith-Hughes act for vocational and trade instruction, and appropriations for the promotion of vocational rehabilitation of persons disabled in industry.

Federal support is given under the Smith-Hughes act for vocational and trade instruction and in additional appropriations for the promotion of vocational rehabilitation of persons disabled in industry.

State support is from the income on the permanent school fund and one-half the income from the state swamp land fund, from revenue derived from a one-mill state tax, and from biennial appropriations by the legislature. The appropriated funds are distributed in the form of special state aid to schools and departments. Income from trust funds and the state tax, is distributed to the districts according to the number of pupils enrolled in the public schools and attending forty or more days in the year.

Local support consists of a local tax upon the property of the district, including a one-mill tax required by law to be levied in each district.

State Teachers' Colleges are six in number, established by law to train teachers for the public schools. These schools are controlled by a teachers' College board of nine members. The commissioner of education is ex-officio a member of this board. Other members are appointed by the governor for four-year terms. Each teachers' college is in the immediate charge of a president. The teachers' schools are maintained by direct appropriations made by the legislature. The teachers' colleges:

Location	Authorized	Opened
Winona	1858	1860
Mankato		1866
St. Cloud	1866	1869
Moorhead	1885	1888
Duluth	1895	1902
Bemidji	1913	1919

Each teachers' college maintains a model or training school for elementary pupils to give college students an opportunity for observation and practice teaching under the most favorable conditions. The professional courses are: Advanced course of two years, open to high school graduates; special three-year course with like entrance requirements, and a five-year course open to graduates of the eighth grade.



Upper—Elliot Memorial Hospital at the University of Minnesota, a part of the Minnesota General Hospital created by the 1921 Legislature.

Lower—The new Chemistry School of the University of Minnesota.

THE UNIVERSITY OF MINNESOTA

EXECUTIVE OFFICERS

LOTUS DELTA COFFMAN, Ph. D., President.
JOHN J. PETTIJOHN, B.A., Assistant to the President.
RODNEY M. WEST, B.A., Registrar.
ALBERT J. LOBB, Ph.B., LL.B., University Comptroller.
FRANK K. WALTER, M.A., M.L.S., Librarian.
HAROLD S. DIEHL, M.A., M.D., Director of the University Health Service.
JOHN B. JOHNSTON, Ph.D., Dean of the College of Science, Literature, and the Arts.
JOSEPH M. THOMAS, Ph.D., Assistant Dean of the Senior College, College of Science, Literature, and the Arts.
WILLIAM H. BUSSEY, Ph.D., Assistant Dean of the Junior College, College of Science, Literature, and the Arts.
ROYAL R. SHUMWAY, B.A., Assistant Dean of Students' Work, College of Science, Literature, and the Arts.
ORA M. LELAND, B.S. C.E., Dean of the College of Engineering and Architecture.
WALTER C. COFFEY, M.S., Dean and Director of the Department of Agriculture.
EDWARD M. FREEMAN, Ph.D., Dean of the College of Agriculture, Forestry, and Home Economics.
EVERETT FRASER, B.A., LL.B., Dean of the Law School.
ELIAS POTTER LYON, Ph.D., M.D., Dean of the Medical School.
ALFRED OWRE, B.A., M.D., C.M., D.M.D., Dean of the College of Dentistry.
WILLIAM R. APPLEBY, M.A., Dean of the School of Mines.
FREDERICK J. WILLING, Ph.D., LL.M., Dean of the College of Pharmacy.
ORA M. LELAND, B.S., C.E., Dean of the School of Chemistry.
MELVIN E. HAGGERTY, Ph.D., Dean of the College of Education.
GUY STANTON FORD, Ph.D., Dean of the Graduate School.
GEORGE W. DOWRIE, Ph.D., Dean of the School of Business.
RICHARD R. PRICE, M.A., Director of University Extension.
JESSIE S. LADD, Dean of Women.
EDWARD E. NICHOLSON, M.A., Dean of Student Affairs.
ERNEST B. PIERCE, B.A., Field Secretary of the University and Secretary of the General Alumni Association.

THE BOARD OF UNIVERSITY REGENTS
MEMBERS EX-OFFICIO

The Governor of Minnesota

J. A. O. PREUS, Minneapolis.

The Commissioner of Education

J. M. McCONNELL, St. Paul.

The President of the University

LOTUS D. COFFMAN, Minneapolis.

APPOINTED MEMBERS

MILTON M. WILLIAMS, Little Falls. Term expires 1st Tuesday, March, 1925.

WM. J. MAYO, Rochester. Term expires 1st Tuesday, March, 1925.

GEORGE H. PARTRIDGE, Minneapolis. Term expires 1st Tuesday, March, 1926.

EGIL BOECKMANN, St. Paul. Term expires 1st Wednesday, March, 1927.

ALICE WARREN, Minneapolis. Term expires 1st Wednesday, March, 1927.

JOHN G. WILLIAMS, Duluth. Term expires 1st Wednesday, March, 1927.

FRED B. SNYDER, President, Minneapolis. Term expires 1st Wednesday, March, 1928.

A. D. WILSON, Guthrie. Term expires 1st Wednesday, March, 1928.

*PIERCE BUTLER, St. Paul. Term expires 1st Wednesday, March, 1928.

OFFICERS OF THE BOARD

FRED B. SNYDER, President.

MILTON M. WILLIAMS, Vice President.

ALBERT J. LOBB, Secretary.

C. G. SELVIG, Superintendent Northwest School and Station, Crookston.

P. E. MILLER, Superintendent West Central School and Station, Morris.

O. I. BERGH, Superintendent North Central Experiment Station, Grand Rapids.

M. J. THOMPSON, Superintendent Northeast Demonstration Farm and Experiment Station, Duluth.

R. E. HODGSON, Superintendent Southeast Demonstration Farm and Experiment Station, Waseca.

CHARLES HARALSON, Superintendent Fruit Breeding Farm, Zumbra Heights.

The University of Minnesota is the most widely known and most broadly serviceable institution maintained by the State of Minnesota.

Offering, as it does, the benefits of higher education and the consequent possibilities of advancement, to every boy and girl born in Minnesota who has the perseverance to complete a high school course or its equivalent, it holds out one of the great hopes for the future Minnesota, both to the young, who look forward to attendance there, and to the parents, who long to see further ambitions of their own fulfilled by the accomplishments of their children.

*Appointed U. S. Supreme Court, December of 1922.

Although its enrollment at the end of October, 1922, made the University of Minnesota one of the largest institutions of higher education in the entire world, and although its recognized high rank in scholarship and accomplishment has long made it one of the best known universities, education at Minnesota can be obtained at a cost much below that required by conditions at the great endowed institutions of the East. Government statistics show also that the cost of living in Minneapolis and St. Paul is consistently lower than it is in most of the other cities or towns where state universities, west or east, are established. Tuition charges at the University of Minnesota are well below those of endowed universities and colleges.

Official figures compiled by the registrar show that on October 28, 1922, a total of 13,180 men and women were studying in courses directed by the University of Minnesota. Of these 8,586 were students in the twelve schools and colleges that comprise the university proper. In the four schools of secondary grade, supported and supervised by the University, namely, the University High School, Central School of Agriculture, Northwest School of Agriculture, and West Central School of Agriculture, were another 1,075 students. Evening extension classes made up 2,621 of the total, members of classes taught by correspondence added 956, and at that particular time 9 students were attending one of the many short extension courses that are offered from time to time during each year.

Between October 29, 1921, and October 28, 1922, the increase in attendance at the twelve schools and colleges, which are the heart of the University, was from 7,838 to 8,586, or approximately 10 per cent. The increase in the preceding year, also, had been 10 per cent.

Briefly described, the twelve colleges which make up the University of Minnesota, are as follows:

College of Science, Literature, and the Arts (Academic College): This is the college in which students not specializing in a professional school study to obtain a liberal education in the broad cultural sense. Here also they take the preliminary work fitting them for admission to one of the professional or semi-professional colleges. (Four-year course.)

College of Agriculture, Forestry, and Home Economics: This college is to all intents and purposes described by its title. Men and women whose life work is to be agriculture, the allied profession of forestry, or the capable conduct of the home are here given the best possible opportunities to acquire expert knowledge based on the experience and research of generations. (Four-year course.)

Law School: A professional school to fit students for admission to the Minnesota bar and for the expert and ethical practice of law. Two years of work in the Academic College are required for admission. (Three-year course.)

Medical School: A professional school for training physicians and surgeons for service to the people of Minnesota. Three years of work in the Academic College are required for admission. (Four-year course.)

College of Dentistry: A professional school for training dentists and dental hygienists. One year of work in the Academic College is required for admission. (Four-year course.)

School of Mines: A four-year course of training in preparation for the profession of mining engineer.

School of Chemistry: A collegiate division of the University specializing in the science of chemistry.

College of Pharmacy: Devoted to the instruction of men and women who desire to become registered pharmacists under the laws of the State of Minnesota.

College of Education: A college specializing in the preparation of men and women to serve as teachers in Minnesota high schools, or as supervisors, principals or superintendents of Minnesota public schools.

School of Business: A collegiate division of the University in which are offered the courses in economics and allied subjects, together with specialized training that particularly fits the student to enter the business field.

Graduate School: The unit of the University of Minnesota in which students who have been granted the bachelor's degree at the completion of a four-year course can continue their studies along some specialized line, leading to the master of arts degree or to that of doctor of philosophy.

College of Engineering and Architecture: A college devoted to the technical education of those who desire to make a profession of engineering in any of several branches or of architecture.

Historically, the development of the various colleges has been outlined in the report of the survey commission, which is now available to citizens of Minnesota. This said:

"The University of Minnesota originally consisted of five departments, namely, the college of science, literature, and the arts, the law school, the school of medicine, the department of theory and practice of elementary instruction, and the department of agriculture. Actual instruction in some of these departments or colleges did not begin for many years after legal provision had been made for their establishment.

"The first charter of the University of Minnesota was provided by the territorial assembly of 1851. Changes were made in this from time to time until 1868, when the Legislature passed an amended act which constitutes the charter under which the University now is operating. The law school actually took form in 1888, the school of medicine in 1888, the college of dentistry in 1888, the school of mines in 1891, the college of pharmacy in 1891, the school of chemistry in 1897, the graduate school in 1905, the college of education in 1905, and the school of business in 1919. In the original plan of organization there were but five departments or colleges, now there are twelve.

"How the tiny school of the late sixties has grown to a great, cosmopolitan university cannot be told in a few words. The curriculum, the plant, the library, the faculty, the student body, the educational machinery, the

administrative and business machinery, the finance, the experimental and research work, the publications of the University, each represents a large chapter in such a history.

"In the early days, the University consisted largely of an arts college. It provided general education. Training for the professions was secured through some modified form of the apprenticeship system which prevailed in that day, but gradually the knowledge in each of the professional fields was enlarged and the practitioners of the professions themselves began to set up standards for entrance, so that a certain amount of training was required of all recruits. Since then knowledge in the professional fields has grown more vast, more scientific and exact in character, the professional standards have been raised, and more and more training has been required of those desiring to enter the professions. The differentiation of the course of study into many different courses, the elaboration of these courses so as to provide satisfactory training and practice, are two explanations of the increased cost of the University, for professional schools must have laboratories if their work is to be carried on satisfactorily.

"The elaboration and expansion of various study courses and the establishment of professional schools have not taken place because of the whims or caprices of educators. They are the direct result in every case of pressure brought to bear upon the regents for the establishment of new units and the enrichment of the educational opportunities. In many cases the regents responded reluctantly to requests for the establishment of new units because they realized that new units always mean an added expense, but in every case the pressure was so insistent and the need so obvious, that it would have been unwise to have hesitated longer. A university is but the reflection of the people's desires. The fundamental desires of the people sooner or later find expression in the schools, particularly if they represent needs that emphasize justice, insure health, or are likely to increase wealth, improve citizenship, or advance knowledge."

In compliance with an act passed by the Minnesota Legislature on February 13, 1851, creating the University of Minnesota and making over to it the proceeds of all public lands that Congress might grant as an endowment, the institution was established "at or near the Falls of St. Anthony," a location which has long been a part of the City of Minneapolis.

The original site has been expanded until it extends for more than half a mile along the east bank of the Mississippi river. With the "old campus" as fully populated by university buildings as any pretense to beauty will justify, the regents have begun a policy of building on the more recently acquired property running from the center of the first campus, southward towards the Mississippi river across Washington avenue southeast. Here, with completion of the comprehensive building program already approved by the Minnesota Legislature, will be the new "mall" or central avenue of buildings.

An improvement of major importance which soon will be consummated in the removal of the Northern Pacific Railway's tracks from the center of the University campus. Negotiations with the railway company have been completed. Work is now going ahead on the construction of a new roadbed for the Northern Pacific paralleling the Great Northern tracks north of the campus. When this has been finished the tracks will be removed and the old right of way will be left for the University's disposal. Already the splendid new library building is going up on a site immediately adjoining the old right of way, utilizing the property which could not possibly have been devoted to that purpose with a continual steam railroad traffic rushing past.

The University Farm, a tract lying midway between Minneapolis and St. Paul, adjoining the State Fair Grounds, is the site of the College of Agriculture, Forestry, and Home Economics. It also is the headquarters for the Department of Agriculture.

Comprised in the Department of Agriculture are the following: The Central Experiment station, College of Agriculture, Forestry and Home Economics, the Central School of Agriculture, and the Agricultural Extension Division, all at the University Farm; the Northwest School of Agriculture, with an experiment station, at Crookston; West Central School of Agriculture and Experiment Station, at Morris; North Central Experiment Station, at Grand Rapids; Northeast Demonstration Farm and Experiment Station, at Duluth; Southeast Demonstration Farm and Experiment Station, at Waseca; Forest Experiment Station at Cloquet, and the Fruit Breeding Farm and Station at Zumbra Heights. Activities at the Central station include the annual Farmers' Week, short courses, and the centralization of many extension services.

Important among the activities of the University of Minnesota is the General Extension Service, a major division of the University, with which has been combined the department for correspondence study. The extension service conducts night classes and maintains offices in Minneapolis, St. Paul and Duluth. Persons anywhere in the state who have met the requirements may enroll for the correspondence courses, which now number nearly 200. Credits attained by completing courses under the night extension or the correspondence instructors are equivalent, in most cases to those gained by attendance at regular classes. The extension division is maintained in part from the support funds of the University and in part from fees paid in by students who attend.

The University of Minnesota is governed by a board of 12 regents, among them three ex-officio members, the Governor of Minnesota, the state superintendent of public instruction, and the president of the University. The other nine members, appointed by the Governor and confirmed by the State Senate, hold office for six years.

The Board of Regents has absolute control over all University of Minnesota affairs, save the erection of new buildings and the purchase of fuel. These items are under the supervision of the State Board of Control. The

president of the University of Minnesota is the administrative head, and the chief finance officer is the comptroller.

Internal affairs of the University of Minnesota are governed by the University Senate, composed of the president, deans, all professors, including associate and acting professors, the comptroller, certain other administrative officers, and the University librarian. Some others who do not devote full time to university work are members without power to vote. The registrar of the University is clerk of the Senate and custodian of its records.

Contrary to a widespread belief, the University of Minnesota receives but a small fraction of its support from the income from land grants, relatively little from Federal appropriations and less than 1 per cent from trust funds, which are comparable to the huge endowments some institutions enjoy. Of the total income in the past year 1.8 per cent was from land grants; 3.4 per cent from the Federal government, and 12.2 per cent from student fees. Service enterprises, such as cafeterias, dormitories, and the like, yielded 11.4 per cent of the income and are run practically at cost.

Sources of income were the following: 23/100 mill tax, 6.5 per cent; maintenance appropriation, 42.3 per cent; building fund appropriation, 8.2 per cent; special state appropriation, 2.4 per cent; student fees, 12.2 per cent; land grant income, 1.8 per cent; Federal aid, 3.4 per cent; sales, 5 per cent; service enterprises, 11.4 per cent; trust funds, .9 per cent; Mayo foundation, 1.8 per cent; Mayo donation, 4.1 per cent. The outlay was divided as follows: Salaries and wages, 57.4 per cent; supplies and general expense, 25 per cent; capital outlay, including buildings erected, 17.6 per cent. Capital outlay for the construction of buildings was 8.6 per cent of the University of Minnesota's total outlay in the year 1921-1922.

STATE BOARD OF CONTROL.

The Minnesota State Board of Control, created by Chapter 122, General Laws of 1901, succeeded the former State Board of Corrections and Charities, Board of Trustees for the Hospitals and Asylums for the Insane, Board of Directors of the Minnesota Institute for Defectives, Board of Managers of the State Training School for Boys and Girls, Board of Managers of the Minnesota Reformatory, and Board of Managers of the State Prison. In 1917 all powers and duties conferred by law on the Board of Directors of the Minnesota Schools for the Deaf and the Blind and the Board of Managers of the State Public School, were transferred to the Board of Control. The Legislature, in 1921, enlarged the personnel of the Board from three to five members, two of whom are women.

POWERS AND DUTIES

The Board has complete financial and general control over seventeen state institutions, viz: The Hospitals and Asylums for the Insane, School for Feeble-Minded, School for Blind, School for Deaf, State Public School, Training School for Boys, Home School for Girls, Reformatory, Reformatory for Women, Prison, Sanatorium for Consumptives, and Hospital for Crippled Children.

It has charge of the construction of buildings for the institutions under its full control, the University, Agricultural Schools and Stations, Normal Schools, Soldiers' Home, State Fair, and County Tuberculosis Sanatoria.

It purchases all supplies for the institutions under its jurisdiction and for all governmental departments of the state; fuel for the University, Agricultural Schools and Stations, Normal Schools, and Capitols; and equipment for County Tuberculosis Sanatoria.

It has charge of the state insurance fund, the appraisal of losses of state property by fire, and the repairing or rebuilding of the structures destroyed.

It acts as a board of parole and discharge for the State Training School for Boys and the Home School for Girls.

The member oldest in service is ex-officio chairman of the State Board of Parole for the State Reformatories and the State Prison.

It has charge of the manufacture and sale of binder twine and farm machinery at the State Prison; and the operation of a granite quarry, a rock crushing plant, a clothing factory, and a woodworking factory at the State Reformatory.

It collects the charge for maintenance of the insane; has supervision over paroled insane; and is charged with the deportation of non-resident insane.

It determines the legal residence of paupers.

It inspects jails, lockups, poorhouses, and infirmaries; examines all plans for new structures or for repairs; and has advisory supervision over all such institutions.

It appoints county child welfare boards.

It is the duty of the Board to promote the enforcement of all laws for the protection of defective, illegitimate, dependent, neglected, and delinquent children.

It inspects, investigates, and licenses maternity hospitals, infants' homes and agencies for receiving and caring for children or placing them in private homes.

It has powers of legal guardianship over the persons of all children committed by the courts to the care of the Board or to institutions under its management.

It is the duty of the Board to supervise and promote efficiency and uniformity in the administration of mothers' pensions.

It is charged with safeguarding the interests of illegitimate children; establishing their paternity; and securing for them the nearest possible approximation to the care, support, and education that they would be entitled to if born of lawful marriage.

It investigates all petitions for the adoption of children; and visits the children and the homes in which they have been placed.

MINNESOTA'S GOVERNMENT

Minnesota, known as The North Star State, because of the territory north of the Lake of the Woods being the northernmost land in the entire United States, has a government common to the other states

Like the national government, the State Constitution, adopted in 1857, changing the Minnesota territory, organized in 1849, to a real unit of the United States, provides for legislative, judicial and executive branches.

As conditions have changed in the past 65 years, it has been necessary to broaden the powers and branches of government, especially as to commissions to care for the ever-increasing state institutions and for regulating industries which have sprung into existence since the state was created, such as railroads, street car companies, telephone, heating, lighting and power systems. The Constitution, as amended, provides for the present form of government.

The legislative branch of the state government is the Minnesota Legislature, with its forty-third session in 1923. There are 67 legislative districts, each of which has one member in the State Senate and from one to four members per district in the House, making 67 state senators and 131 House members. Senators and representatives are paid \$1,000 for each two-year period. The House members are elected every two years, while the state Senators are elected for four years each even year that is not a presidential election year.

The Legislature enacts the statutes, or laws which in no way conflict with the Constitutional provisions. In case it is considered necessary to pass laws not authorized by the Constitution, the Legislature submits an amendment to the Constitution to the people of the state, which must have a majority of all votes cast at that election. An example of this is the Trunk Highway system, known as the Babcock Good Roads' Law, adopted at the election November 2, 1920, and thereby made a part—Article XVI—of the Constitution.

The Legislature also makes appropriations for the support of schools, the University of Minnesota, state institutions, payments of bonuses or gratuities to soldiers, erection of state buildings and for other expenses. The Legislature delegates to the State Auditor power to fix the state tax rate and to levy a tax for state revenue purposes. No revenue tax was levied for 1921 for the first time, and again for 1922. The legislature meets every two years—in January of odd-numbered years.

The executive branch of the state government is headed by the Governor. The other state executives are the lieutenant governor, attorney general, state auditor, secretary of state and state treasurer. Their duties are fixed by the Constitution. An executive officer is not subject to the control or interference of the judiciary in the performance of duties belonging to him as an executive officer. The terms of the governor, secretary of state, treasurer and attorney general are for two years as is that of the lieutenant governor. The lieutenant governor is ex-officio president of the Senate and receives \$2,000 per two-year term. In case of a vacancy in the governor's office the lieutenant governor becomes the state's chief executive. Before the close of each Senate session a president pro tempore is elected, who shall be lieutenant governor in case of a vacancy.

The judicial branch of the state government consists of the Minnesota Supreme Court, district courts, probate courts, municipal courts, conciliation courts, justices of the peace and other courts that the Legislature creates, inferior to the Supreme Court.

The Legislature first provided for one chief and two associate justices of the Supreme Court, but permitted an increase to four associate justices. The justices are elected for six years. The work of the court so increased that it was considered necessary to add to the Supreme Court. As the Constitution limited the number to five, two court commissioners were added. Their duties are practically identical and the commissioners write opinions, but do not have a vote. The two commissioners took office April 1, 1913. They receive salaries of the same amount as the associate justices. A clerk of the Supreme Court is elected for a four-year term.

The district courts have original jurisdiction in all civil cases, both law and equity, where the amount in controversy exceeds \$100, and in criminal cases where the punishment exceeds three months. Justices of the peace and lower courts have jurisdiction in cases involving smaller amounts or less punishment. The Supreme Court has original jurisdiction in remedial cases as prescribed by law and appellate jurisdiction in all cases, both in law and equity, but there is no trial by jury in the Supreme Court, which is assured all litigants in the district and lower courts. All judges are to be elected except where vacancies occur by resignation or death, in which case the Governor appoints a successor until the next election.

As times have changed, due to new inventions, discoveries and rapid forward strides in population, it has been necessary for the state government to expand and to create new departments and increase the number of officials to care for the work. Among these departments is the Railroad and Warehouse Commission of three members, elective, in charge of railroads, telephones, street railway systems, the stockyards, grain inspection and other affairs.

Practically all of the other commissioners are appointed by the Governor, with many for six-year terms. These include the State Board of Control, which directs the seventeen state institutions for the criminal, the

insane and the unfortunates, acts as purchasing agent for the state departments and supervises construction of buildings; the tax commission, which serves as a sort of appellate board to which tax payers may bring complaints for re-assessments and corrections of inequalities and which assists to fix the tax rates for general purposes; the State Securities Commission, which attempts to prevent the sale of any except legitimate stocks and bonds and which passes on applications for bank charters, requiring applicants to prove good character, ability and does not allow a field to be overcrowded.

The Board of Control was composed of three members until 1921, when it was increased to five with two women members. The tax commission has three members and the securities' commission, three.

A new commission of three members was created in 1921, the State Industrial Commission, which investigates into causes of labor troubles, strikes, and acts as a board of arbitration to avoid labor disputes. In this department have been consolidated the former departments of labor, minimum wage for women, arbitration board and similar state agencies. It also deals largely with the administration of workmen's compensation insurance.

Other departments are: the public examiner's, which examines the accounts of all state departments and has power even to check up on the Governor's contingent fund; superintendent of banks, which is to see that all banks are maintained in a solvent condition and which places an examiner in charge of an institution to guard the interests of depositors if the bank fails to maintain the legal reserves and standards required; the department of insurance, which examines and regulates insurance companies and licenses no companies until it is satisfied that the policyholders will derive all the benefits promised; the department of agriculture, which supervises the expenditures of huge sums to assist co-operative groups of farmers to market their products and to advise and co-operate with them to help them raise two blades of grass where one grew before; the department of education, which apportions the millions of state aid distributed annually by the state, fixes the requirements necessary for schools to share in this state aid, establishes standards of education and standards for teachers, and supervises, directs and inspects high, rural, graded and consolidated schools.

The foregoing are the principal commissions. Most of these commissioners receive \$4,500 a year, the same as the state executives except the Governor, who receives \$7,000 and the attorney general at \$6,000. The commissioner of highways, appointed, at \$6,000, directs the state highway construction work, expending approximately \$5,500,000 raised through the motor vehicle tax annually. Other important state departments are:

Department of weights and measures; state expert printer; state dairy and food department; oil inspection; state librarian; department of immigration; drainage and waters' department; game and fish commission; state board of investment; state hotel inspection; state fire marshal; state board of health and vital statistics; Minnesota forest service; department of public property.

In addition there are many boards, of which the Board of University Regents, in charge of the University of Minnesota, the state teachers' college board, boards of law examiners, medical examiners and board of grain appeals are the most important. These are appointed by the Governor.

The Ten Thousand Lakes of Minnesota Association is an important body which is working to develop the recreational advantages of the state's 10,000 lakes and thousands of acres of forests into the playground of the Northwest. There are other commissions and boards of minor importance, such as the voting machine commission.

The State Agricultural Society, in reality the State Fair Board, has charge of the Minnesota State Fair and for years it has been the greatest in America and has been of vast educational value. The Minnesota Historical Society also is an important state organization.

The county governments of the state are similar to those in other states with boards of county commissioners, auditors, treasurers, registers of deeds, county attorneys, judges of probate, surveyors, coroners, clerks of court, court commissioners and superintendents of schools in each county and some additional commissioners in Ramsey and St. Louis counties. Otherwise there are five commissioners in each county. The pay is not uniform, some of the larger counties paying more than the others.

Minnesota is one of the larger states, being ninth in area, about 350 miles from north to south and 240 miles from east to west, containing 84,286 square miles, including 5,637 square miles of lakes and rivers, 31,800 square miles of prairie and until recent years, more than 50,000 square miles of forest. It is from 602 to 2,200 feet above the sea level and Federal reports show Minnesota's larger cities to be near the head of the list as ideal for health. Minnesota was first explored by white people about 1560 and a trading post established at Red Wing in 1680.

In the matter of financing, Minnesota is probably the most fortunate state in the union, having the largest trust funds of any state in the country except Texas and a reported higher net total than all of the states east of the Mississippi combined.

The various trust funds approximate \$45,000,000 in the school, internal improvement, swamp and other land funds. The United States gave outright to the state 8,445,961 acres, of which 2,976,454 acres were for the common schools and 91,524 for the University.

The state government has closely guarded this great heritage and every cent ever received from the sales of land, timber and iron ore royalties is still in these funds. The school fund at the start of the fiscal year 1922 was \$32,670,710, and it is estimated that iron ore now under lease will add at least \$30,500,000 more. Much state land also remains to be sold to further increase the funds. The university permanent fund is \$2,079,217 and ore now leased will almost double it. The swamp land fund of \$7,750,000 also will be about doubled, as well as the other trust funds.

There is one ore lease under a lake that will net about \$1,500,000 for the state.

During the war as much as 45,990,000 tons of iron ore were shipped from the state in a year or 62 per cent of the nation's total output. Almost a billion tons have been shipped from the state and more than 1,300,000,000 tons remain. One state-owned mine, the Missabe Mountain, near Virginia, covering 160 acres, contains 55,000,000 tons of commercial ore. This mine alone will yield the state school fund \$15,000,000. Minnesota has other considerable deposits of minerals, including copper in the extreme northeastern part of the state and there have been several gold rushes, only one—at Rat Root lake, which ever really paid.

While Minnesota is rich as a mineral state, its industries are diversified with agriculture the principal industry, although it has the greatest wheat flour mills in the world at Minneapolis, huge granite quarries, building stone, brick plants, sewer pipe and pottery works and raw materials for lime and cement. The commercial fisheries are no small item, producing millions of pounds of fish from Lake Superior and other lakes. Prof. E. K. Soper, formerly of the University of Minnesota, has estimated that there are more than 6,800,000,000 tons of peat, which might be made to serve the state as fuel.

The timber industry, while it has seen its best days in central and southern Minnesota, is still a large and important industry in the north, with the world's largest white pine mills at Virginia and others at Cloquet, International Falls, Bemidji and other places. The re-forestation program promises to keep Minnesota in the lumber-producing stage for an indefinite period.

Minnesota state taxes are lighter in comparison to the benefits received than most states—though taxes always are a sore point with the property owner, whether his taxes are low or high.

Minnesota taxpayers, taking the year ended 1921 for an example, paid in \$11,271,650.08 in taxes, while \$29,457,159.62 was returned directly or indirectly to the counties. The 1921 taxes—those collected in 1922—for the first time in the history of the state include no levy for state government purposes, the levy for the revenue fund having been waived by the state auditor.

The state taxes collected directly for the year 1921 total \$11,271,650.08, while the indirect taxes totaled \$11,473,040.31, made up of railroad gross earnings taxes of \$8,617,663.04, telephone earnings' tax of \$424,394.06, telegraph companies' taxes of \$33,118.69, sleeping car companies' taxes of \$244,520.22, express companies' taxes of \$134,606.47, freight lines' taxes of \$21,107, insurance companies' taxes of \$1,066,014.25, inheritance taxes of \$901,984.08 and vessel tonnage taxes of \$29,632.50.

There are departmental fees and earnings of \$28,253,236.55 in addition to the tax receipts, the largest of these being \$5,616,113.60 from the motor vehicle taxes. Other earnings which exceed the million-dollar mark are:

earnings of state institutions, \$1,358,116.13; university, \$2,105,708.18; iron ore royalty, \$1,050,890.85; principal paid on state loans, \$1,200,266.07; prison twine and machinery plant, \$2,521,231.88.

There are several departments which function with no expense to the taxpayers from direct taxation. In these departments the aim of the Legislature is to have the fees cover the costs. In the oil inspection department, for instance, a fee of 5 cents per 50-gallon barrel netted a profit of \$70,000, so the oil inspector, under the authority of law, reduced the fee to 3 cents per 50-gallon barrel, effective March 1, 1922.

For the fiscal year 1920 the game and fish department earnings from licenses, fees, fines, etc., totaled \$275,319.56, while the expenses were \$165,290.93, leaving a profit of more than \$110,000. Other earnings of interest, for the year ending December 31, 1921, follow:

Bonus on state loans, \$93,737.23; University of Minnesota in tuition fees, etc., \$2,105,708.18; state agricultural societies, \$293,732.81; interest on daily bank balances, \$620,214.64; interest on loan to state prison, \$6,816.33; state test mill revolving fund, \$17,858.62; mineral contracts, \$2,500; timber on state lands, \$454,217.81; grass on state lands, \$206.70; sand and gravel, \$11,516.16; principal paid on land contracts, \$214,125.60; interest paid on land contracts, \$252,045.59; interest paid on state loans, \$1,093,596.63; teachers' insurance and retirement fund, \$154,282.14; redemption of trust bonds, \$80,000; interest on trust bonds, \$218,907.30; Federal aid receipts for trunk highway funds, \$80,673.98; miscellaneous, \$8,475,045.15.

Departmental and commission fees and earnings for the calendar year 1921 follow:

Insurance commission, \$126,583.14; dairy and food commission, \$175,518.14; game and fish commission, \$397,727.69; State Securities' commission, \$55,589.87; State Athletic commission, \$17,487.23; Public Library commission, \$10,380.60; live stock weighing, \$33,455.54; oil inspection, \$173,488.17; state fire marshal, \$61,622.66; examining financial offices, \$6,907.47; re-assessment expenses, \$2,352.88; seed potato inspection, \$6,201.42; boiler inspection, \$18,537.05; hotel inspection, \$41,703.45; notarial commissions, \$8,282; teachers' employment, \$12,751.95; state banks, \$68,730.96; secretary of state, \$8,061.35; weights and measures, \$5,812.21; incorporation fees, \$107,705; medical examiners, \$7,332.50; chiropractic examiners, \$529; law examiners, \$2,300; grain and hay inspection, \$919,131.82; scaling fees, \$31,807.88; supreme court, \$5,537.17.

Property is classified for taxation purposes according to what is generally considered the fairest basis. Iron ore is assessed at 50 per cent of true value; city property and platted real estate, 40 per cent of true value; farm lands, unplatted real estate, live stock, merchandise, manufactured goods, tools and implements, $33\frac{1}{3}$ per cent, and household goods at 25 per cent.

The tax receipts for 1922 total \$11,339,354.71, distributed as follows:

	Mill rate	Legislative levy
Schools	1.00	\$2,084,311.78
University23	479,391.71
University buildings32	672,144.80
Soldiers' bonus	1.50	3,150,678.76
Soldiers' relief10	210,045.25
Board of relief10	210,045.25
Road and bridge	1.00	2,100,452.51
Historical society05	105,021.60
Itasca park02	42,009.04
Teachers' insurance05	79,777.80
Legislative appropriations80	1,680,363.07
Forest fire relief25	525,113.14
	5.42	\$11,339,354.71

While the state collected only about \$11,000,000 in direct taxes, it returned to the counties \$29,457,169.62, distributed as follows: University of Minnesota, \$3,547,179; agricultural activities, \$511,500; aid to public schools, \$4,021,751.80; school apportionment, \$3,645,792.61; soldiers' and sailors' tuition, \$260,000; soldiers' bonus taxes, \$3,667,201.35; forest fire relief, \$262,717.44; State Board of Relief, \$55,977.27; road and bridge tax, \$2,024,067.70; trunk highway, \$5,677,242.83; state charitable and penal institutions, \$4,047,550, and the balance is returned to counties in the share of inheritance taxes, for state parks and monuments, National Guard armories, state teachers' colleges, aid to fire companies, wolf bounties and drainage assessments.

Taking the average tax dollar of 100 cents paid by the average taxpayer only 7 52/100 cents goes for state government; 21 35/100 cents for county government costs; 28 33/100 cents for city and village governmental costs; 8 71/100 cents for township government costs and 34 9/100—the largest share, for school costs.

That directing the affairs of the business of the state is a real business proposition probably can best be realized when one knows that the receipts and disbursements through the office of the state treasurer for the fiscal year 1921 exceeded \$100,000,000.00. While the receipts exceeded the disbursements, they were quite equally divided.

The disbursements include the payments to schools, the University, agricultural development expenditures and many more items that really should be classed investments for the future benefit, rather than expenses.

The State of Minnesota annually expends hundreds of thousands of dollars to help develop new industries and to encourage present industries. The State Agricultural Society, which has charge of the Minnesota State Fair—the largest in the country—is the chief organization to assist in the aid to the state's basic industry. The state also assists to finance the State Horticultural society, the State Dairymen's association, the Bee Keepers, the Live Stock Breeders, the Field Crop breeders and other organizations.

It donates \$140,000 annually to assist county fairs to pay premiums and also assists to pay the premiums at county and other poultry shows. It also assists to conduct farmers' institutes and like improvement organizations.

In Minnesota the state auditor is practically custodian of the state's greater resources. He has charge of the auditing and land departments. In the auditing department it is his duty to keep records of all public accounts, audit all claims and issue warrants in payment. He makes drafts for taxes. The duties of the land department are the care and sale of school, university, agricultural, college and swamp lands, the leasing of mineral lands, and the making out and recording of all deeds and conveyances of lands, in addition to keeping a classified account of all money transactions regarding these lands.

In analyzing the state tax payments and the distribution back to the counties by the state further, it is pointed out in the state auditor's report for the fiscal year 1921, that 53 counties pay to the state \$11,152,253.22 and 33 counties pay to the state \$1,155,807.41, a total of \$12,708,060.63, while the same 53 counties receive \$5,744,741.75 and the 33 counties receive \$2,404,741.90, a total of \$8,149,483.65. In this way, the 33 counties receive back from the state about twice as much as they have paid in.

In most cases, the counties rich in natural resources and wealth pay more taxes than they get back. For instance, St. Louis county of iron mining fame, pays \$2,578,250.79 in taxes, or more than Ramsey and Hennepin together, while it gets back only \$542,143.94. Hennepin county pays \$1,569,234.27 and receives \$673,722.33 back. Ramsey county pays \$980,588.69 and receives \$346,186.29.

The counties which received more back than they paid in state taxes in 1921, were Aitkin, Anoka, Becker, Beltrami, Benton, Big Stone, Carlton, Cass, Chisago, Clearwater, Cook, Cottonwood, Dodge, Hubbard, Isanti, Kanebec, Koochiching, Lake, LeSueur, Mahnommen, Marshall, Mille Lacs, Norman, Pennington, Pine, Pope, Red Lake, Roseau, Sherburne, Todd, Traverse, Wadena, Watonwan and Wilkin. All other counties pay more to the state in taxes than they receive directly from the state.

The Legislature of 1921 revised the election laws of Minnesota to restore the convention system of having parties endorse candidates for offices. Under the new election system the steps are as follows:

County delegate elections are held on the second Tuesday of March in each election district in the state to elect delegates to the county conventions. The county committee of each district shall determine the number of delegates and apportion them according to the vote for governor on the candidate of that party at the previous election. The candidate for delegate must file at least fifteen days before the delegate election. The county convention must be held within ten days after the delegate election. The various party county committees will designate the place of such convention. The county convention can adopt a platform or statements of principles and elect the number of delegates to the state convention that it is entitled to.

District conventions—to be called by the State Central committee of the political parties, at a time fixed by the state committees. Delegates to the district conventions are selected by the county conventions based on the previous vote for the candidate of the party for governor in the district. Candidates may be indorsed and the name filed with the proper officials.

State convention—to be called by the State Central committee of the political parties during the last seven days of March, other than a Saturday at a place the committee selects. The delegates to the state convention are to be elected by the county conventions. There are to be three delegates-at-large and the additional delegates as apportioned by the state central committee based on the previous vote for governor. The state convention shall indorse candidates for any office to be voted on by all of the voters of the state—that is, state officials and the United States senator.

The State Central committee is made up of two members from each congressional district selected at the state convention by the delegates from the district. Each candidate indorsed is entitled to select one member and the delegate appointed by the candidate for governor is chairman. Each candidate for Congress also is to select a member. The state convention is called by such State Central committee.

The general elections in the years when there is no presidential election are really the most important to Minnesota. As there are two United States senators for each state and they are elected for six years, there is an election of a United States senator at two of each three general elections.

Ten Minnesota congressmen, the governor, lieutenant governor, secretary of state, state treasurer, attorney general, one railroad and warehouse commissioner, one or more Supreme Court justices and all members of the Minnesota House of the Legislature are elected every two years. The state auditor and the clerk of the supreme court, with four-year terms, are elected at every non-presidential general election, as also are the four-year-term members of the State Senate.

The non-presidential year also is the important year in county elections, as county officials are elected for four-year terms for most county officers in Minnesota, including the county offices of auditor, treasurer, register of deeds, sheriff, attorney, surveyor, coroner, court commissioner and superintendent of schools.

Some of the members of the boards of county commissioners and some of the district judges also are elected at each general election, the county commissioners for four-year terms and the district judges for six-year terms.

In order to have the right to vote, a person must be more than 21 years old and must have been a citizen of the United States for at least three months. The adult person must have lived in the state six months and in the county, city or town and precinct for at least thirty days. Persons convicted of treason or a felony and unpardoned, persons under a guardianship and uncivilized Indians are not allowed to vote.

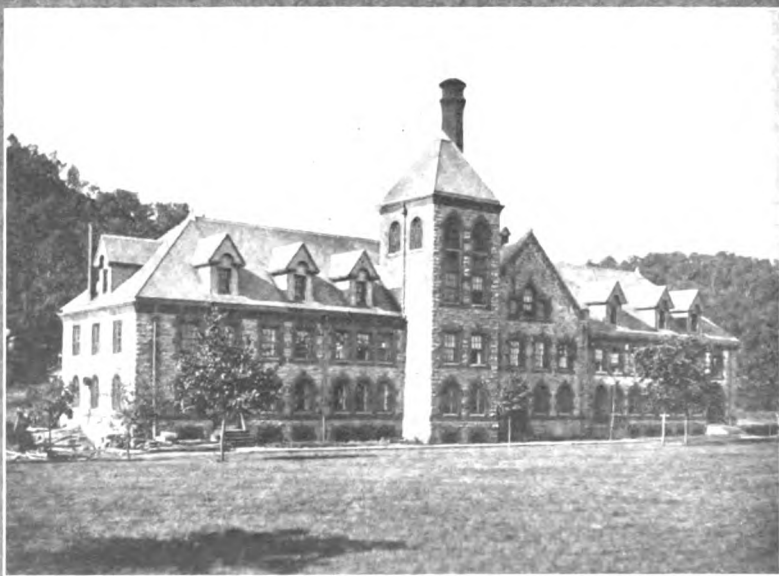

Upper—ST. PETER STATE HOSPITAL.
 Lower—BOYS' TRAINING SCHOOL, RED WING.
 Hospital and Dormitory.
 Old (Red Wing) and new types of State Institutions.

STATE INSTITUTIONS

MANAGEMENT: STATE BOARD OF CONTROL

St. Peter State Hospital—This was the first institution established by the Minnesota Legislature for the treatment of the insane. The act creating it was passed in 1866 and carried an appropriation of \$15,000. The site, a fine farm of 210 acres, was presented to the state by the citizens of St. Peter. The present land area is 864 acres, valued at \$47,560. The total inventory, including personal property, is \$1,613,502.77. The asylum and hospital for the criminal insane is attached to this institution. The present population is 1,436, of whom 614 are women. The official staff numbers 247 members.

Rochester State Hospital—Established in 1874, this institution originally was a hospital for persons addicted to the liquor habit and was maintained by a tax of \$10 each on liquor dealers in the state. In 1878 it was converted into a hospital for the insane. The land area is 1,375 acres; total valuation, \$1,400,912.40; population, 1,220, and employees number 224.

Fergus Falls State Hospital—In 1885 the Legislature placed in the hands of a commission to select a site for the location of a third hospital for the insane to be located in the northern part of the state. Fergus Falls was decided upon as the location and 636 acres of land was secured as a site. This institution is now the largest in the state devoted to the care and treatment of the insane. It has a land area of 1,076 acres, is valued at \$1,518,785.85, and has a population of 1,618. The employees number 245.

Anoka State Asylum—The institution at Anoka is devoted to the care and treatment of insane persons regarded as practically incurable. No commitments are made direct to the asylum, but they are filled by transfers from the three insane hospitals. The asylum was opened March 14, 1900, and now houses 870 patients. The land area is 733 acres; the valuation of the property and land is \$1,028,582.65, and 91 persons are employed.

Hastings State Asylum—The Legislature of 1899 authorized the Hastings institution, its location being the result of a strenuous contest between that city and Anoka for one of the many state institutions then contemplated. This institution, like the one at Anoka, is conducted largely on the cottage plan. The asylum is located on 749 acres of land, has a valuation of \$1,176,518.08. The population is 978 and the staff numbers 100 persons.

Willmar State Asylum—This institution was opened in 1912, as a hospital for inebriates, and in 1917, as an asylum for the insane. Like the asylums at Anoka and Hastings, it is conducted on the cottage plan. A

special ward for the treatment of inebriate cases is maintained. It has a land area of 706 acres, a total valuation of \$893,898.40, and a population of 464. The staff is composed of 52 officers and employees.

State School for Feeble-Minded and Colony for Epileptics—This institution, located at Faribault, had its inception in the determination arrived at in 1879 to separate from the patients at the hospital for the insane such children as were feeble-minded or idiotic. The director of the school for the deaf and blind, a nearby institution, was placed in charge, but in 1882 a separation was made and the school has ever since been conducted and maintained as a distinct institution. In addition to the feeble-minded, the idiotic and those afflicted with epilepsy, the school cares for certain cases of incurable physical helplessness. The land area is 1,145 acres, nearly all of which is under cultivation. The inventories of real and movable property are \$2,042,626.16. The present population is 1,904 children. The official staff consists of 300 persons.

School for the Deaf—In 1858 the legislature made provisions for the education of the deaf and dumb, but the school, which is located at Faribault, was not opened until 1863, and in 1866 the first appropriation for a building was made. The pupils receive instruction in numerous trades and handicrafts. A large part of the repairing to buildings and furniture is done by the pupils. The proper age for admission is eight years. The regular school period is ten years, to which a special course of three years may be added. The land area is 116 acres and the value of the institution \$678,443.87. The enrollment is 260. The official staff numbers 8 officers, 34 teachers, 42 employees and a librarian.

School for the Blind—This institution, also located at Faribault, and which is one of the several state schools for defectives grouped in that city, is situated south of the School for the Deaf. It was established in 1866, and in 1868 it was combined with the School for the Deaf, but in 1874 it was finally separated from that school and placed in the location which it now occupies. The school is open to all blind persons residing in the state of Minnesota who are between the ages of six and twenty-one years. Board, care and instruction are furnished to all pupils without charge. The school has a land area of 50 acres, has a value of \$291,768.24, an enrollment of 90, and an official staff of 48.

Minnesota State Prison—The greatest revenue producing public institution in the world is the Minnesota State Prison at Stillwater. It is the state's one penal institution. The new prison is also the last word in prison construction and management.

In 1890 the binding twine industry was established at the prison, and in 1908 the making of farm machinery was begun. Since the establishment of the binder twine industry over \$37,000,000 of twine has been manufactured and sold. The machinery department has turned out over \$6,000,000 of binders, mowers, rakes and repair parts for the same. The property has a valuation of over \$5,000,000.

The lock-step was long since abolished. The checked and striped uniforms have been replaced with a khaki suit in summer and a cadet gray in winter; the grades being designated as follows: first grade, a white chevron on the left arm; second grade, plain suits; third grade by three diagonal black stripes on the left arm. The population is 961 and the official staff consists of 227 persons. The land area is 1,000 acres.

State Reformatory—The correctional institution for male first offenders and felony only is the State Reformatory at St. Cloud. The age limit of commitments ranges from 16 to 30 years. The Reformatory was established in 1889. Among the industries is stone cutting and stone crushing for the Highway Department, there being one of the finest granite quarries in the state located within the walls. There are 55 acres within the walls. Among other industries is that of garment making, woodworking factory, and various other shops. There are 1,600 acres in the farm, including some 60 acres of garden, 400 of which are rented and the value of the buildings and land is \$1,416,238.31. The population on November 15, 1922, was 560.

State Reformatory for Women—This institution, created by the Legislature of 1915, located at Shakopee, on a beautiful site overlooking the Minnesota river, was opened February 2, 1920. At the present time, there are three buildings: the administration building called Isabel Higbee Hall and two cottages called, Anna Howard Shaw Cottage and Maria Sanford Cottage. The land area is 167 acres; total valuation, \$280,195; population 60 and number of employes 11.

State Training School for Boys—The School is located two miles east of Red Wing on the banks of the Mississippi River and is for the education and training of delinquent boys who may be committed to its guardianship by the courts of the state. The lads are committed up to the age of eighteen years and remain under the guardianship of the institution until they are twenty-one unless they prove themselves worthy of discharge before reaching that age. The State Board of Control is the paroling authority, requiring both a good-conduct and an achievement record on the part of the boys paroled. The boys of the institution are divided into three groups: elementary, under thirteen years of age; pre-vocational, 13 to 15; vocational, 15 to 21. All boys under thirteen attend year-around school one-half day. The pre-vocational group attend school a half day and work a half day and are given experience in the shops one-half day each week. All boys above 15 who do not show exceptional aptitude in the school of letters take vocational training full time. Carpentering, blacksmithing, laundering, tailoring, printing, shoe-making, painting, plumbing and steam-fitting, auto-repairing, cooking, baking and agriculture are in the vocational training course. This course was organized by the Dunwoody Institute of Minneapolis. A school of letters with a principal and six teachers is maintained. There is a farm of 570 acres under cultivation. A dairy herd of fifty cattle supplies milk to the institution. Lands, buildings and equipment have a valuation of \$750,000. Seventy-four persons are employed. The population July 1, 1922 was 325—there are now 512 on parole—total under care, 837.

Home School for Girls—This institution was located at Red Wing until its separation from the Boys' Training School was ordered by the legislature in 1907, when a new site of 162 acres was purchased at Sauk Centre. The institution was opened in 1911. The girls are employed in sewing, knitting, cooking, laundering, and general housework. They also have a large garden, some small fruit, and considerable poultry, which, together with their flower gardens and lawns, keep them reasonably busy. The care of cattle and dairy is of vital importance.

The School is conducted on a cottage plan.

The latest addition is a fine school building containing auditorium, class rooms and offices for parole and accountants.

The hospital is one of most modern arrangement. Population, 353; officers, 92; acreage, 372. Total inventory, \$603,811.92.

Hospital for Crippled and Deformed Children—It is located on a beautiful tract of land of 23 acres in the suburbs of St. Paul, adjoining 400 acres public park. The first structure was built in 1910 to accommodate about 50 convalescent patients. The present structure provides for 210 patients with accommodation for 20 in the contagious wards. The children eligible for admission are orthopedic cases amenable to treatment, whose parents have been residents of Minnesota for one year previous to date of application and who are unable to provide proper medical and hospital care. Total inventory, including personal property, \$313,518.56. Total number of staff and employees, 93. Present population, 108 boys and 110 girls. The land was a gift of certain St. Paul residents and commercial bodies. The surgical and medical staff is made up of 35 specialists, giving their services absolutely free to the care of children eligible for treatment.

State Public School for Dependent Children—Was established by the Legislature in 1885. It was located at Owatonna by a board of five commissioners appointed by the governor. The first buildings were completed and the school opened in December, 1886. Dependent, neglected, and ill-treated children are eligible to admission, and may be committed by the probate courts in counties having less than 30,000 population and by the juvenile division of the district courts in counties having more than 30,000 population. Children may also be transferred to the school from other institutions and associations in Minnesota. The campus, farm lands, orchards, pastures and buildings occupy 325 acres. Ten acres are used as an experimental station for the State School of Agriculture in the growing and testing of fruit trees. The children are divided into family groups, each family occupying a cottage with a matron and an assistant in charge. A graded school is maintained with instruction in agriculture, bench work, music, domestic science, and art. The aim of the institution is to place dependent children in normal relations to society and so they are transferred from the institution to private homes as soon as families suited to their individual needs and capacity and willing to take them are found. Some are returned to relatives whose improved circumstances enable them to

provide properly for the children. Total inventory, including personal property, \$581,383.82. Present population, 197 boys and 115 girls. Number of children in homes or under supervision, 1,177. Official staff, including teachers and five state agents for placing children in families, 98.

Minnesota State Sanatorium for Consumptives—This institution is located on a wooded tract of 661 acres overlooking Leech Lake, at Ah-Gwah-Ching, three and a half miles from Walker, and is devoted to the care and treatment of persons afflicted with incipient pulmonary tuberculosis. The total value of lands, buildings, and personal property is \$523,065.23. It has a population of 260 and a staff of 111 officers and employees. It was opened in 1908. With the completion of an infirmary, now under construction, the capacity will be increased by 51 beds.



Upper—One of Cottages at School for Girls at Sauk Center.
Lower—Inmates of Women's Reformatory at Shakopee at work on the State Farm.

MINNESOTA SOLDIERS' HOME.

MANAGEMENT: BOARD OF TRUSTEES

The Minnesota Soldiers' Home is located on land at the confluence of Minnehaha creek with the Mississippi river in Minneapolis.

It was established by the Legislature of 1887, acting on recommendations of a committee of the Department Encampment of the Grand Army of the Republic, which made a study of two or more years' duration. Governor A. R. McGill approved the law and a board of seven trustees was appointed to locate and open the home. The site at Minnehaha Falls was chosen after a spirited contest. A temporary structure was erected to care for some twenty men who were the first to be admitted. Since that time, there have been 3,762 applications for admission to the home.

The Legislature of 1905 authorized the board of trustees to admit wives with their husbands, and mothers and widows. The present membership consists of 266 men, 233 of whom served in the Civil War, 30 of Spanish-American war service, and three who served in the Indian war. There are 122 women in the home and the women's building is filled, while many women applicants await admission.

The average age of men in the Home who served in the Civil War and the Indian War of 1862 is 82 years and in the Spanish-American War 57.

The two recent Legislatures have dealt generously in making appropriations for the Home and the Board of Trustees have been thus enabled to put the buildings and property in an excellent condition.

STATE SOCIETIES AND ASSOCIATIONS.

State Agricultural Society—Minnesota's chief organization in aid of its principal industry is the Minnesota State Agricultural Society, which dates its corporate existence from the year 1868. It was not the first, as even in territorial days societies existed, the object of which was the advancement of the state's natural resources, but it was the first concrete attempt at consolidation and so marked was its success that its annual exposition has continued unchallenged to this day. Out of it all came the annual Minnesota state fair, regarded as the greatest of its kind on the North American continent. Up to 1885 the annual fairs of the society were held in different localities with varying financial success. That year the county of Ramsey, through the efforts of public-spirited citizens, conveyed to the State of Minnesota for state fair purposes 200 acres of land, located midway between St. Paul and Minneapolis, the same to be under the management of the State Agricultural society. The Legislature of the same year met the donation with an appropriation of \$100,000 for permanent improvements, which was supplemented by private subscriptions to the extent of over \$31,000. This investment, together with the grounds, might be said to be the real beginning of the largest annual agricultural and industrial meet in the United States, which since, through bi-annual aid on the part of the Minnesota legislature and its own earnings, has reached proportions in respect to buildings and investment far beyond the wildest dreams of its organizers. Up to 1903 state control of both the society and the state fair only extended to such financial aid as was necessary, but the legislature of that year, recognizing the need of more intimate relations, together with a supervision that would place the two beyond the possibility of outside influence and petty interference with its internal affairs, enacted a law practically making both a department of the state government. In 1911 supplemental legislation was adopted defining and regulating membership in the State Agricultural society which was further amended in 1913, 1919 and 1921. This membership, together with the right to vote, includes three delegates to the annual meeting to be named by each county agricultural society, such honorary members as may be elected by a two-thirds vote at each annual meeting, one delegate from such counties having no county or district agricultural society and to be named by the county board, and two delegates and the president, ex-officio, representing the following societies and associations:

The state horticultural society, the state dairymen's association, the state beekeepers' association, the Minnesota live stock breeders' association, the Minnesota crop improvement association, the Minnesota swine breeders' association, the Minnesota sheep breeders' association, the Minnesota horse breeders' association, the Minnesota veterinary association, the Minnesota cattle breeders' association, the state poultry association, Minnesota implement dealers' association, the Minnesota florists' association, the Minnesota garden flowers' association, the Minnesota county exhibitors' association, the Minnesota federation of county fairs, the state forestry association, the Minnesota state grange association and the Minnesota farm bureau federation.

The following societies and associations shall be entitled to one vote each: Minneapolis market gardeners' association of Minnesota, the state growers' association, Minnesota Shorthorn breeders' association, Minnesota Guernsey breeders' association, Minnesota Jersey cattle club, Minnesota Holstein-Friesian breeders' association, the Minnesota Hereford breeders' association, Minnesota Aberdeen Angus breeders' association, Minnesota Red Polled breeders' association, Minnesota Ayreshire breeders' association, Minnesota Brown Swiss breeders' association, Minnesota Poland China breeders' association, Minnesota Duroc Jersey breeders' association, Minnesota Chester White breeders' association and Minnesota Berkshire breeders' association.

The members of the governing board of the State Agricultural society are entitled to one vote each. The annual meeting of the society occurs in St. Paul or Minneapolis on the Wednesday following the second Tuesday in January each year, and continues for three days, the election of officers occurring upon the last day of the session, when a president is elected for a term of one year; a vice president for a term of two years, and two or three managers, as the case may be, for a term of three years. The entire membership of the governing board is one president, two vice presidents and eight managers, one manager being elected from each of the following congressional districts: First, second, third, sixth, seventh, eighth, ninth and tenth.

The state appropriates \$140,000 annually to aid in the payment of premiums at county and other fairs and exhibitions complying with the provisions of the law.

State Horticultural Society has for its work the gathering and dissemination of knowledge pertaining to forestry, fruit and vegetable growing, the culture of flowers, etc., adapted to the soil and climate of Minnesota. The present working membership of the society consists of more than 3,600 professional and amateur horticulturists throughout the Northwest. The following societies are auxiliaries of the Horticultural Society: Minnesota Garden Flower Society, Minnesota State Florists' Association, State Vegetable Growers' Association, State Beekeepers' Association. A vegetable garden for each home, a shelter belt for each farm and trees for each school are sought.

The Minnesota Dairymen's Association (incorporated March 2, 1882) was organized February 7, 1878, for the purpose of improving the Minnesota stock and dairy products by holding an annual meeting of the representatives of these interests and the distribution of literature on such subjects among the people of the state. The association is encouraged by a permanent appropriation of \$5,000 annually for the publication of its proceedings and distribution of dairy literature and dairy instruction.

Farmers' Institutes—The holding of farmers' institutes has been in vogue for 25 years or more. The government is vested in a board of administration. This board consists of six members, three of whom are chosen from the board of regents of the State University, and the other three are the presidents of the State Agricultural Society, the State Horticultural Society and the State Dairymen's Association. The institutes are largely held during the winter months, commencing with some date in November, and closing about the middle of March. The Farmers' Institute Annual is published each year, and contains the latest and best practical information concerning agriculture in all its branches, which includes the work of the field stock interests and horticulture.

The Minnesota State Art Society was created by the 1903 session of the legislature for the advancement of fine arts, etc. The governing board consists of the governor, president of the university and seven members to be appointed by the governor, qualifications being prescribed by the act. The officers and membership are prescribed by the act, and annual exhibits are provided for, prizes being offered and paid for by the state.

The Minnesota Society for the Prevention of Cruelty was organized October 21, 1869, for the purpose of preventing cruelty to animals throughout the State of Minnesota. It was recognized by the legislature of 1905 constituting the society a state bureau of child and animal protection. The governor, the superintendent of public instruction and the attorney-general are ex-officio members of the board of directors.

The Minnesota State Florists' Association is an organization incorporated under the laws of the state composed of professional florists, nurserymen and others interested in horticulture. The object of the association is to promote the interests of floriculture and horticulture in the state. The officers are Max Kaiser, President, St. Paul; R. A. Latham, Minneapolis, Vice-President; LeRoy Cady, St. Paul, Secretary, and A. Lauritzen, St. Paul, Treasurer. The Executive committee, Hans Rosacker, Minneapolis, Theo. Wirth, Minneapolis, Hugh Will, Minneapolis, O. J. Olson, St. Paul.

THE MINNESOTA HISTORICAL SOCIETY.

Incorporated less than two months after the convening of the first territorial legislature in 1849, the Minnesota Historical Society is the oldest institution in the state. It is supported mainly by legislative appropriation. By gift and purchase it has accumulated one of the largest and best historical libraries in the West, containing approximately 150,000 books and pamphlets. An important part of the library consists of materials on Minnesota history—the most complete collection of its kind in existence. In the society's manuscript division is a growing body of letters, diaries, and other documents left by men who have played some part in the making of Minnesota. Included in this unique collection are the papers of such men as Sibley, Ramsey, Taliaferro, Steele, Donnelly, and J. W. Taylor. Scarcely less important historically are the twelve thousand bound volumes of Minnesota and other newspapers. An historical museum, with varied displays, visualizes the external conditions of life in Minnesota's past.

In 1919 the legislature recognized the society in effect as a state department of archives. An act authorized the transfer of non-current records from state, county, city, and township offices, and made the society the official custodian of such transferred records. Since 1919 non-current archives from six state departments and five commissions have been received, including executive records, census schedules, and pension records from the offices respectively of the governor, the secretary of state, and the adjutant general.

The first volume of Dr. William W. Folwell's authoritative **History of Minnesota** was published by the society in 1921. This volume, which narrates the story of Minnesota from the earliest French explorations to the eve of statehood, is to be followed by three volumes on the later period. A quarterly magazine, the **Minnesota History Bulletin**, was begun in 1915. Seventeen volumes in a series of **Collections** have been issued, the last of which is Dr. Warren Upham's **Minnesota Geographic Names, Their Origin and Historic Significance** (vol. XVII, 1920). The publications are distributed to members as issued.

The society has a membership of about one thousand. Dues amount to two dollars for annual, five dollars for sustaining, and twenty-five dollars for life members. Membership may be had through application and a first payment of dues. The governing body is an executive council composed of thirty elected members and six state officers ex-officio.

The society occupies the Historical Building adjacent to the capitol. This building was erected by the state at a cost of \$500,000 and was dedicated on May 11, 1918. The reading room, museum, and galleries are open to the public daily from 8:30 A. M. to 5:00 P. M.

MO



Spooner Hall

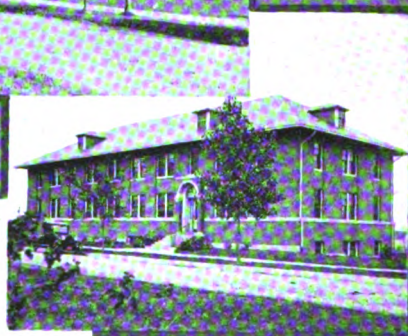

Agricultural Hall



Girl's Dormitory

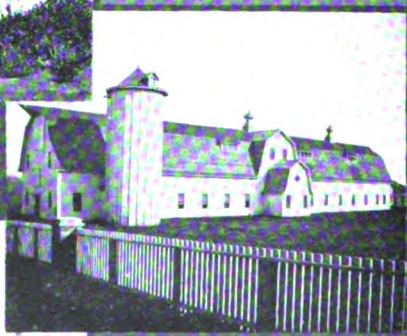

Dairy Barn



Farm Engineering Building

VIEWS OF MORRIS AGRICULTURAL SCHOOL

RE-ORGANIZED DEPARTMENTS

OFFICIAL NATIONAL GUARD DESIGNATIONS

The **Minnesota National Guard** and the Minnesota Naval Militia are the official designations of the active military and naval forces of the State, of which Adjutant General Rhinow is executive officer.

The passage of the Congressional Act of June 4, 1920, necessitated almost an entire new allotment of troops to the National Guard. With the exception of one regiment of Artillery and one regiment Infantry, Minnesota received a complete new allotment. This meant the re-organization of practically all forces in the state. The re-organization as contemplated by the Act of June 4, 1920, has been completed insofar as the War Department has authorized and the Military and naval forces of the state consist of the following organizations:

- 59th Field Artillery Brigade.
- 68th Infantry Brigade.
- 125th Field Artillery.
- 151st Field Artillery.
- 135th Infantry.
- 6th Infantry.
- 5th Infantry.
- 109th Squadron (Observation).
- 109th Squadron (Intelligence).
- 109th Squadron (Photo).
- 34th Company, Tank Corps.
- State Staff Corps.
- Quartermaster Detachment.

All the above units are completely organized and equipped with the exception of the 125th Field Artillery, only one Battery of which has received Federal recognition. The National Guard consists of seventy-three units, stationed in thirty-six cities and towns throughout the state. The training equipping and Armory Drill Pay are provided for by Federal appropriations.

During the past two years the National Guard has been called upon to render unusual services in connection with the emergencies in Northern Minnesota caused by forest fires in 1921 and 1922 and the tour of duty at South St. Paul in December, 1921. On these occasions the National Guard has responded with commendable promptness and rendered yeomen service. On page 228 the National Guard as it existed at the end of the World War is described.

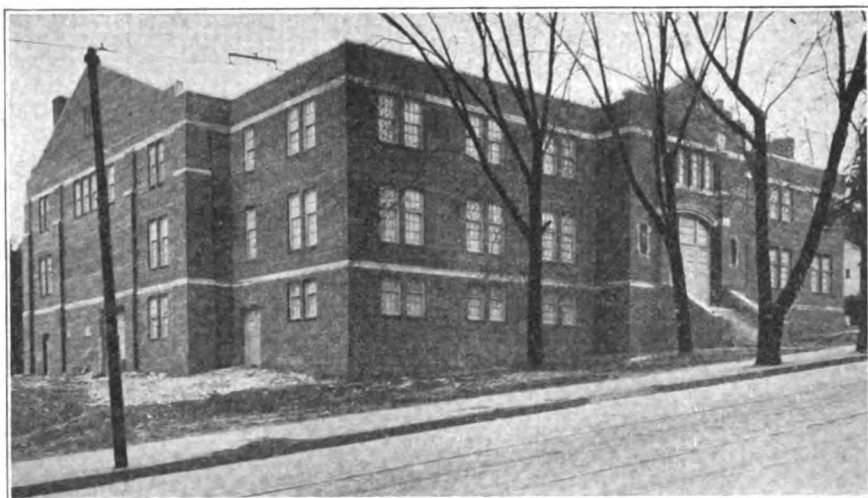

Here is shown the Armory built at Stillwater for the First Battalion headquarters and Howitzer companies of the 135th Infantry at a cost of \$52,000, the state furnishing \$50,000 and the city the balance and the land. The state has authorized \$650,000 for 23 armories to house 26 companies the past two years and \$443,358 of building had been completed January 12, 1923.

Minnesota Highway Department. Improvement and maintenance of a 7,000-mile system of trunk highways is one of the most important and extensive state activities. Awakening to the importance of adequate highways, Minnesota in 1909 adopted a constitutional amendment providing for a one-twentieth mill general tax levy by the state to be apportioned as highway aid to the various counties, which with the townships and cities and villages then handled all road work. The rate later was increased to 1 mill and the state highway aid levy is still made.

With the creation of the state highway aid fund, was established the Minnesota Highway department for its administration. It was placed under a commission which some years later was changed to the single-commissioner plan of administration.

Charles M. Babcock, Elk River, a former member of the highway board, was retained in the new office of highway commissioner. He devised the so-called Babcock good roads plan, contemplating the designation of a system of trunk or arterial highways serving every district for improvement and maintenance by the state with the proceeds of a more onerous tax on

motor vehicles and with federal highway aid. The plan was adopted in 1919 with the passage of Good Roads Amendment No. 1.

The new highway program brought rapid enlargement of the highway department and extension of its activities, marking the entry of the state into actual highway operations. During the first eighteen months under the new plan the state added nearly 2,500 miles each of grading and gravel-surfacing on the trunk system, more than double the mileages listed as so improved when the routes were transferred by the counties, and increased the paved mileage to 353 miles from 112 miles.

The Industrial Commission of three members at \$4,500 a year was created by Chapter 81 of the Laws of 1921 as of March 15, 1921. The Departments of labor, arbitration, etc., were abolished and the work consolidated within the Industrial commission, which has charge of administration of workmen's compensation; former work of labor and industries department; conducting free employment agencies; promotion of arbitration, mediation and conciliation by hearings or otherwise; investigation of strikes, etc.; establishment of branch offices; minimum wage law administration, etc.

The State Securities Commission was created by Chapter 372 of the Laws of 1921. There had previously been a State Securities commission made up of a board of other state officials who employed an executive secretary. The new commission consists of three commissioners at \$4,500 a year each, who have charge of administering the law with the object of preventing the floating of unsound securities or "selling the Blue Sky" in Minnesota. They license firms to sell stocks and bonds and issue warnings against frauds.

War Records Commission. Before the close of the World War, the work of gathering the records of Minnesota's part in that struggle was begun by the Minnesota Historical Society and continued by a special commission created by the Minnesota Commission of Public Safety in October, 1918. This special agency, the Minnesota War Records Commission, was established by law in April, 1919, and directed "to provide for the collection and preservation in state and local war records collections of all available material relating to Minnesota's participation in the World War" and "to provide for the preparation and publication, as a permanent memorial record, of a comprehensive documentary and narrative history of the part played by the state in the World War, including conditions and events within the state relating to or affected by the war."

In discharge of the first of these duties, the commission has assembled at its headquarters in the Historical Building, St. Paul, extensive files of records relating to the war services of citizens and organizations of the state—particularly of service men—including in many cases photographs, war letters, and mementoes, as well as written records. Through its county branches, also, the commission has been instrumental in building up a number of local war records collections—notably in Hennepin, Ramsey, Rice, Stevens, and St. Louis counties—intended for local preservation and use.

In 1921, before the second object of the commission—publication of a state World War history—was realized, the commission law was amended so as to call for the publication, first, of a history of Minnesota in the Spanish-American War and the Philippine Insurrection. The latter, comprising in one volume an historical narrative and a roster of Minnesotans in all branches of the service during the period indicated, was on the press in December, 1922, and was issued in 1923.

In the meantime the commission has commenced the preparation of an eight volume history of Minnesota in the World War, the first volume of which, a history of the 151st Field Artillery, by Lieutenant Governor Louis L. Collins, will follow the Spanish War history. Other volumes of the World War history, according to a plan tacitly approved by the Legislature, will comprise a roster of all Minnesota soldiers, sailors, and marines, and a narrative history of local war activities, events, and conditions.

The commission makes a standing appeal to all citizens of the state for contributions to the State War Records Collection of personal narratives, war letters and relics, and photographs, and to officers of local war agencies, for the custody of the wartime files of their organizations. Such material, wherever available, should be forwarded without delay to Franklin F. Holbrook, secretary, Minnesota War Records Commission, Historical Building, St. Paul.



Campus Drive



Dining Hall



Kiehle Building



Hill Building



Stephens Hall

VIEWS OF CROOKSTON AGRICULTURAL SCHOOL

SCHOOLS OF AGRICULTURE.

The Northwest School of Agriculture, Crookston, a part of the University of Minnesota, is a state institution to serve the people of the north-western part of the state. It does not belong to a particular town or county, but to this section of the state as a whole.

It has four distinct lines of work:

1. As an institution of learning
2. As an experiment station and demonstration center
3. As an extension service center
4. As an organization center.

1. As a school, it is organized with a liberal variety of courses designed to meet the needs of the various classes of young men and women seeking a training for management of the home and the farm and for citizenship in rural communities. As an institution with experienced and sympathetic men and women in charge, its courses are especially planned to meet the needs of rural young men and women. Being located two miles from the city, it retains the healthful influence of the country, and still gives the advantages of the city, with a minimum chance of its temptations. Students are surrounded with a moral influence at all times. Nearly 2,000 students have attended the school since 1906, while the number of graduates has reached over 600.

2. The station farm of 476 acres, fully equipped with stock and machinery in charge of competent experts, is devoted to an extensive study of the various agricultural problems of this part of the state. Reports are issued annually. Special bulletins are also issued from time to time.

3. Community work with farmers is an important part of the institution's service. The members of the staff devote much time to this work, giving special attention to cooperative work in pure seed production among farmers and home project work among students, work in farm crops, live stock and farm management and in institute work. A monthly paper, the Northwest Monthly, is published regularly as a medium for spreading useful information.

The West Central School of Agriculture and Experiment Station was established in 1910 as a branch of the Department of Agriculture of the University of Minnesota. P. E. Miller has been Superintendent since 1917. The School and Station now comprise 300 acres of land and a group of 20 buildings. The Experiment Station is conducting experimental projects in the most important agricultural problems of the region. Annual reports of the Experiment Station work are published each year and distributed to farmers throughout the district. In the school courses of study are offered in all branches of agriculture and home economics. The student body has increased from a small number in the early years to an annual enrollment of 300 students. The student body comes almost entirely from farm homes throughout west central Minnesota. Approximately 85% of the graduates and former students are engaged in the business of farming and home making.

(270)

MISCELLANEOUS INFORMATION.

LEGISLATURE

The legislature for the year 1921 is composed of 67 senators and 131 representatives.

The legislature meets biennially, commencing on the first Tuesday after the first Monday in January of odd numbered years. The session is limited to 90 legislative days by the constitution.

The legislative term of representatives is for two years and for senators four years.

ELECTIONS

State elections are held in every even numbered year, on the first Tuesday after the first Monday in November, and the terms of office terminate on the first Monday in January following.

The primary election to nominate candidates to be elected at the general election is held on the third Monday in June. The so-called Australian system of voting is used in both elections.

Two kinds of ballots are used in the primary election—a party ballot and a non-partisan ballot. All candidates for executive officers, including railroad and warehouse commissioners and federal representatives are nominated by means of a party ballot. The justices of the supreme court, members of the state legislature and all county officers, except county surveyor, are nominated on a non-partisan ballot.

Primary election day constitutes the first day of registration for the ensuing election, except in cities of the first class.

PROPERTY RIGHTS

Various property rights are given to women. Property owned prior to marriage remains in her own right, as well as property acquired during marriage. She is practically given the same property rights in her married state as the husband. A widow is entitled to one-third of the property of her demised husband, and the homestead goes direct to her in case of no children; with children she has a life estate in the same.

TAXATION

General taxes become a lien upon real property from the first day of May of the year in which levied, but between grantor and grantee the lien does not attach until the next January. One-half of the real estate tax

must be paid before June 1; the second half before November 1, otherwise a penalty of ten per cent is added. If not paid before the first Monday in January following, the same become delinquent and a further penalty of five per cent is added. The redemption period extends for three years and until notice of the time of expiration of such redemption has been made by the county auditor.

TRUST FUNDS AND FINANCES

Minnesota now has the largest permanent trust fund of any state in the union. At the end of the fiscal year June 30, 1922, the total of cash and securities in possession of the state treasurer and belonging to the several state trust funds, amounted to \$44,457,532.06, increasing \$4,028,885.90 in two years.

State receipts from various sources for the fiscal year 1922 totaled \$50,106,718.86. The greatest source was \$11,271,650.08 from the state taxes, while gross earnings on railroads were second with \$10,541,423.73; Motor Vehicle tax receipts, \$5,616,113.60; sale of soldiers' certificates, \$5,638,792.02; prison twine plant, \$2,521,231.88; state institution earnings, \$1,358,116.13; state mines, ore and timber income, \$1,905,502.71; trust fund interest, \$1,312,503.93; repayment of loans by municipalities, \$1,280,266.07; trust fund bond sales, \$1,229,676; inheritance tax, \$901,984.08; State Fair receipts, \$293,732.81; teachers' insurance fees, \$154,282.14; Federal road aid, \$80,673.98; Armory bonds, \$321,535.75; vocational education aid, \$59,116.05. Miscellaneous accounts make up the balance. Of this revenue, approximately \$60 of \$100 was returned directly or indirectly to the counties.

ASSESSED VALUATION

The assessed value of all real and personal property in Minnesota subject to ad valorem taxation for 1920, as equalized by the Minnesota Tax Commission, is \$2,553,671,453.

Comparisons of valuation totals follow:

	1910	1915	1920
Real Estate	\$1,012,449,518	\$1,289,214,531	\$1,751,315,456
Personal Property	{ 209,986,859 }	233,368,380	364,727,126
Moneys and Credits.....		212,134,901	437,628,871
Totals.....	\$1,222,435,377	\$1,734,717,812	\$2,553,671,453

Personal property is assessed annually and real estate only in the even numbered years, except that new buildings are added.

It is to be understood that these figures do not include the value of railroad property in the state, nor the property of freight line, sleeping car, express, telephone and trust companies not doing a banking business, all of which are subject to a gross earnings tax. The value of this property has not been officially ascertained.

LEGAL HOLIDAYS

Legal holidays of the state, established by law, are: New Year's Day, the 1st of January; Christmas Day, the 25th of December; Lincoln's Birthday, February 12th; Washington's Birthday, February 22d; Memorial Day, May 30th; Independence Day, the 4th of July; Labor Day, first Monday in September; Good Friday, next preceding Easter Sunday; General Election Day, the first Tuesday after the first Monday in November in even numbered years; Armistice Day, November 11. The statutes of the state indirectly recognize Sunday and Thanksgiving Day as commercial holidays, by providing that maturing paper, bills of exchange, etc., falling due on those days shall be due and payable on the business day following.

FISCAL YEAR

Chapter 165, G. S. 1919, designates the period of twelve months ending at midnight between June 30th and July 1st, as the fiscal year of the state of Minnesota. It provides further that the fiscal year of all official reports shall commence on the first day of July, except the reports of the insurance commissioner, which are made for the calendar year.

NOTARIES PUBLIC

Notaries Public are appointed by the governor, for the term of seven years, upon a payment of a fee of three dollars and the filing of a bond in the sum of \$2,000.

RESIDENT OFFICERS OF STATE INSTITUTIONS.

ANOKA STATE ASYLUM

Arthur CaineSuperintendent
 Lloyd BoxwellSteward
 J. T. GranfieldPhysician

HASTINGS STATE ASYLUM

W. J. YanzSuperintendent
 W. F. HicksAssistant Superintendent
 H. M. LuckenSteward
 L. D. PeckPhysician

WILLMAR STATE ASYLUM

Geo. H. FreemanSuperintendent
 Walter WilsonSteward

FERGUS FALLS STATE HOSPITAL

G. O. WelchSuperintendent
 T. E. AndrewsSteward
 W. L. PattersonAssistant Superintendent
 Catherine GoodsonAssistant Physician
 W. F. McCarthyAssistant Physician
 W. L. MengAssistant Physician
 Eleanor MengAssistant Physician

ROCHESTER STATE HOSPITAL

A. F. KilbourneSuperintendent
 John MinerSteward
 O. C. HeyerdaleAssistant Superintendent
 W. B. LintonAssistant Physician
 Arrah B. EvartsAssistant Physician
 Oliver SpauldingAssistant Physician

ST. PETER STATE HOSPITAL

R. M. PhelpsSuperintendent
 W. M. CraneSteward
 Geo. T. BaskettAssistant Superintendent
 E. Ross LaughlinAssistant Physician
 J. F. NorrisAssistant Physician
 Mary E. BowyerAssistant Physician
 B. F. SmithAssistant Physician

MINNESOTA SCHOOL FOR THE BLIND, FARIBAULT

Julia F. Dow Superintendent
 A. R. Steppan Steward
 Alta E. Reilly Assistant Superintendent
 F. U. Davis Physician

MINNESOTA SCHOOL FOR THE DEAF, FARIBAULT

J. N. Tate Superintendent
 C. S. Hoxie Steward
 W. H. Robilliard Physician

SCHOOL FOR FEEBLE-MINDED AND COLONY FOR
EPILEPTICS, FARIBAULT

G. C. Hanna Superintendent
 Chris Barnholdt Steward
 W. A. Errickson Senior Physician
 Ethel R. Beede Assistant Physician
 Cora S. Allen Assistant Physician

STATE PUBLIC SCHOOL, OWATONNA

Galen A. Merrill Superintendent
 H. B. Cobb Steward
 J. H. Adair Physician

TRAINING SCHOOL FOR BOYS, RED WING

J. T. Fulton Superintendent
 M. C. Lund Steward
 Emil Olund Assistant Superintendent
 M. W. Smith Physician

HOME SCHOOL FOR GIRLS, SAUK CENTER

Dr. Lena M. Beach Superintendent
 Julia H. Butler Steward
 Helen M. Deane Physician

STATE REFORMATORY, ST. CLOUD

Chas. E. Vasaly Superintendent
 L. D. Vale Steward
 Werner Hemstead Physician
 J. J. Casey Assistant Superintendent

STATE REFORMATORY FOR WOMEN, SHAKOPEE

Florence Monahan Superintendent
 Maude A. Welles Steward
 Nellie N. Barsness Physician
 Evelyn C. Gran Parole Officer

STATE PRISON, STILLWATER

J. J. Sullivan.....	Warden
F. T. Piculell	Deputy Warden
R. B. McPhetres	Office Manager
J. A. Humphreys	Steward
J. J. Frawley	Chief Engineer
G. A. Neuman	Physician
M. C. McMillan	Superintendent Industries
Thos. E. Ross	Superintendent Farm Machinery
W. T. Alexander.....	Superintendent Twine Manufacturing
J. H. Downing	Experimental Manager

SANATORIUM FOR CONSUMPTIVES, WALKER

P. M. Hall	Superintendent
J. E. Douglas, M. D.....	Assistant Superintendent
William Belford	Steward
Lulu W. Healy	Matron

HOSPITAL FOR CRIPPLED AND DEFORMED CHILDREN,
ST. PAUL

Elizabeth McGregor	Superintendent
V. E. Heinecke	Steward
C. C. Chatterton, M. D.....	Surgeon in Chief

**GENERAL ELECTION RETURNS
FOR MINNESOTA
TUESDAY, NOVEMBER SEVENTH,
1922**

ELECTION RETURNS FOR STATE OFFICERS, 1922
AITKIN COUNTY

NAMES OF TOWNSHIPS, VILLAGES OR WARDS (In Alphabetical Order)	Total Number of Ballots Cast and Counted	SENATOR IN CONGRESS			GOVERNOR			LIEUTENANT GOVERNOR			SECRETARY OF STATE		
		Frank B. Kellogg Republican	Henrik Shipstead Farmer-Labor	Anna D. Olsen Democrat	J. A. O. Preus Republican	Magnus Johnson Farmer-Labor	Edward Indruchus Democrat	Louis L. Collins Republican	Arthur A. Siegler Farmer-Labor	Silas M. Bryan Democrat	Mike Holm Republican	Susie W. Stageberg Farmer-Labor	Claude N. Swanson Democrat
1 Aitkin Village	705	316	105	259	451	116	97	452	109	83	448	116	72
2 Aitkin Township	246	86	89	63	116	91	30	124	91	18	126	85	24
3 Bain	32	6	12	12	10	10	11	12	10	7	17	8	6
4 Balsam	24	6	11	7	7	12	4	9	13	1	8	15	1
5 Ball Bluff	72	12	43	13	21	44	4	17	44	2	16	44	3
6 Beaver	73	4	61	8	5	64	4	10	62	1	11	59	3
7 Clark	72	20	49	2	20	49	2	22	45	1	20	45	4
8 Cornish	32	21	7	2	23	7	1	21	7	1	25	5	
9 Davidson	19	12	2	5	10	5	4	13	3	3	16	1	2
10 Dick	26	8	9	9	10	10	4	11	11	3	12	10	3
11 Esquagamah	14	5	5	4	8	5	1	9	3	2	7	5	2
12 Fleming	75	42	23	6	43	25	4	42	24		46	18	5
13 Farm Island	121	39	56	23	43	54	23	49	54	14	59	49	9
14 Glen	82	25	51	5	23	53	4	29	46	3	34	42	3
15 Haugen	84	14	44	20	20	43	17	26	39	12	27	44	11
16 Hazleton	108	46	33	23	50	36	13	51	34	10	52	37	7
17 Hebron	31	11	15	5	16	14	1	16	14	1	13	15	3
18 Hill City Village	289	134	69	44	150	62	28	137	65	29	157	58	22
19 Hill Lake Township	79	34	16	19	40	21	7	37	16	9	42	15	8
20 Idun	74	21	37	8	29	40	2	31	35	1	35	32	1
21 Jewett	23	9	5	7	11	3	6	15	2	2	15	1	4
22 Jevne	57	14	20	18	19	29	7	20	23	9	21	25	5
23 Kimberly	88	29	40	14	31	47	8	41	38	5	42	38	6
24 Lee	43	1	34	4	1	33	5	5	30	2	5	29	2
25 Libby	26	19	3	3	19	4	2	20	3	2	21	3	1
26 Logan	100	29	45	21	37	52	5	42	42	7	41	44	7
27 Lakeside	82	21	35	24	19	48	12	24	43	10	33	37	9
28 Lemay	19	11	5	3	11	7	1	14	4	1	14	4	1
29 McGregor Village	70	18	30	19	27	34	9	26	35	5	34	28	4
30 McGregor Township	45	16	10	18	19	15	9	20	17	4	23	14	3
31 Malmo	79	23	53	1	26	49		27	48		31	45	1
32 Millward	70	8	43	15	8	50	7	10	48	4	15	46	1
33 Morrison	66	29	16	19	36	19	11	38	17	11	33	21	12
34 MacVillie	126	54	32	32	47	35	38	69	26	26	71	29	16
35 Nordland	151	26	99	20	37	95	11	41	92	8	46	91	5
36 Pliny	54	12	28	9	20	20	11	24	16	6	29	13	4
37 Palisade Village	47	16	18	11	17	18	9	21	13	8	25	13	5
38 Quadna	30	13	8	7	17	8	4	14	10	3	19	6	3
39 Rice River	93	6	83	3	7	84	2	8	83	1	9	82	1
40 Ruth	25	15	7	2	13	6	5	15	5	4	16	5	3
41 Shamrock	51	22	17		27	20	3	27	19	3	31	16	3
42 Salo	102	24	68	7	21	80	3	27	71	1	25	75	
43 Seavey	38	27	6	5	24	11	3	29	6	3	30	6	2
44 Shovel Lake	58	23	24	7	24	27	3	27	22	4	33	17	4
45 Spalding	99	16	59	21	12	60	22	24	57	9	29	56	6
46 Spencer	134	40	71	20	48	71	11	51	67	9	50	69	9
47 Tamarack Village	51	17	16	17	20	17	8	22	16	6	21	16	7
48 Turner	16	4	6	6	3	7	6	6	7	3	8	6	2
49 Verdon	32	8	12	11	12	6	13	14	9	6	16	10	4
50 Wagner	57	16	36	5	14	38	4	12	39	5	24	28	5
51 Waukenabo	46	20	14	8	24	16	4	22	15	4	20	18	3
52 Walthwood	46	20	18	7	20	20	4	22	20	2	21	21	2
53 Williams	88	15	49	24	26	44	17	33	44	7	36	41	9
54 White Elk	17	14	2		15	1		17			16	1	
55 Workman	68	18	36	12	31	30	5	34	28	2	37	24	2
56 White Pine	40	21	9	10	26	8	6	29	5	5	29	5	5
Totals	4495	1536	1794	947	1864	1873	532	2608	1745	388	2140	1686	345

ELECTION RETURNS FOR STATE OFFICERS, 1922

AITKIN COUNTY

STATE AUDITOR			STATE TREASURER		ATTORNEY GENERAL			RAILROAD AND WAREHOUSE COMMISSIONER			CLERK SUPREME COURT			ASSOCIATE JUSTICE	
Ray P. Chase Republican	Eliza Evans Deming Farmer-Labor	John E. Casey Democrat	Henry Rines Republican	Frank H. Keyes Farmer-Labor	Clifford L. Hilton Republican	Roy C. Smelker Farmer-Labor	James E. Doran Democrat	Ivan Bowen Republican	W. W. Royster Farmer-Labor	William J. North Democrat	Grace F. Kaercher Republican	H. T. Van Lear Farmer-Labor	Frank J. Hebl Democrat	William A. Anderson Without party designation	James H. Quinn Without party designation
428	127	90	471	144	440	107	77	405	125	80	414	112	74	176	372
122	92	21	125	101	121	86	18	117	93	19	118	90	19	85	117
10	11	8	16	11	12	11	6	10	13	5	13	8	9	15	11
10	12	2	9	14	11	11		8	13		6	15		10	8
13	46	2	17	44	20	43	2	17	42	1	15	44	1	39	19
9	61	3	9	64	11	61	1	10	60	3	11	61	1	47	19
21	47	2	25	43	24	43	2	24	45	2	20	45	3	30	26
22	7	1	25	5	24	6		22	7		22	8		10	17
14	2	3	14	4	13	2	3	12	2	3	10	3	4	7	10
10	12	4	11	13	11	12	3	8	14	4	11	13	2	11	12
6	4	3	7	6	6	4	4	6	4	2	8	3	2	3	7
39	22	4	45	22	45	21	1	40	25		41	21	3	40	21
54	48	12	62	51	58	45	9	52	49	12	52	47	12	52	48
29	46	2	34	45	29	46	4	27	45	4	28	48		42	20
23	45	10	33	42	27	42	9	20	42	12	23	44	11	63	20
49	38	12	55	38	54	32	8	45	41	8	47	39	9	31	52
13	15	3	17	14	15	12	4	15	13	3	13	15	3	14	14
123	76	37	131	79	141	57	31	125	60	39	130	59	35	70	124
36	16	12	37	22	35	16	11	33	19	10	36	20	8	21	37
27	38		29	37	31	36		29	33	1	31	30	1	41	24
9	6	5	14	5	15	3	1	11	7	1	16	3	1	5	15
16	29	6	27	25	21	24	7	20	26	5	27	20	4	26	20
35	44	4	39	42	33	42	6	29	49	3	33	45	3	38	33
2	30	2	4	32	2	29	4	4	27	2	3	28	2	24	6
18	4	2	21	4	18	2	3	18	5	1	18	5	2	4	16
37	47	8	45	47	41	44	5	42	43	6	33	47	11	39	36
29	41	6	46	30	31	38	7	29	38	6	29	40	7	50	16
13	4	2	12	7	14	4	1	12	6		12	6	1	9	10
27	34	4	30	33	29	31	4	24	37	6	28	34	4	24	36
16	20	5	17	21	20	14	4	18	16	5	21	15	4	18	15
26	50		30	44	27	47		27	48		28	48		40	22
10	48	4	16	45	14	44	3	12	48	1	11	49	2	33	22
29	23	12	30	30	31	18	15	33	18	13	35	17	13	29	29
60	39	17	71	44	63	38	17	51	43	19	58	39	19	33	73
42	94	5	44	96	43	92	3	36	92	4	40	92	4	77	34
25	17	5	28	19	27	15	4	22	15	7	22	15	8	15	25
22	12	7	28	15	25	14	3	17	15	6	21	15	3	18	15
16	8	3	21	6	19	4	4	13	9	5	19	7	1	12	10
9	84		9	83	12	83	1	7	84	2	10	83		69	19
15	6	3	15	9	15	6	3	13	7	4	16	5	3	9	13
26	18	4	27	21	24	18	5	23	17	6	23	20	4	20	26
21	76	3	21	73	22	73	4	19	77	2	20	76	1	50	33
31	6	1	29	9	30	5	1	27	8	2	27	9	2	22	14
28	20	4	28	24	29	21	3	29	21	2	25	21	7	23	26
19	57	10	29	55	23	54	9	23	58	5	21	57	6	45	35
42	73	13	49	75	47	71	10	44	71	12	42	72	13	68	46
20	18	5	22	20	27	14	2	22	16	6	24	13	5	14	17
7	6	2	9	7	8	7	1	7	7	1	3	7	4	3	10
13	10	7	15	14	14	9	6	14	11	4	13	11	4	7	15
17	33	5	21	32	17	34	4	14	36	5	19	30	7	20	29
20	16	5	19	19	23	13	5	22	14	5	22	14	7	17	19
21	20	3	24	9	22	18	2	20	19	3	22	18	2	17	16
34	42	8	36	48	33	45	5	27	45	8	29	43	10	41	39
14	2		13	2	15	1		13	2		16			2	15
28	34	1	33	26	36	23	1	27	29	2	29	29	2	25	31
29	5	6	24	14	27	7	4	24	8	6	25	10	4	22	14
1884	1840	408	2118	1883	2025	1698	352	1818	1817	373	1889	1768	368	1775	1828

ELECTION RETURNS FOR STATE OFFICERS, 1922

ANOKA COUNTY

NAMES OF TOWNSHIPS, VILLAGES OR WARDS (In Alphabetical Order)		Total Number of Ballots Cast and Counted	SENATOR IN CONGRESS			GOVERNOR			LIEUTENANT GOVERNOR			SECRETARY OF STATE		
			Frank B. Kellogg Republican	Henrik Shipstead Farmer-Labor	Anna D. Olesen Democrat	J. A. O. Preus Republican	Magnus Johnson Farmer-Labor	Edward Indrehus Democrat	Louis L. Collins Republican	Arthur A. Siegler Farmer-Labor	Silas M. Bryan Democrat	Mike Holm Republican	Susie W. Stageberg Farmer-Labor	Claude N. Swanson Democrat
1	City of Anoka—1st Ward	477	252	63	140	340	49	60	332	46	44	331	46	44
2	2nd Ward	479	248	57	151	321	50	77	322	47	60	315	57	55
3	3rd Ward	450	173	106	134	251	85	69	238	71	60	251	57	54
4	Town of Anoka	174	74	27	67	100	29	44	101	28	30	103	25	30
5	Town of Bethel	205	92	77	32	114	74	13	123	69	8	137	54	10
6	Village of Bethel	93	48	22	14	56	24	7	57	18	6	60	17	6
7	Town of Blaine	107	44	42	18	40	46	17	50	34	17	58	31	14
8	Town of Burns	266	67	107	82	104	108	48	109	104	39	123	102	31
9	Town of Centerville	117	51	42	16	46	47	17	52	35	18	57	29	22
10	Village of Centerville	42	15	15	11	22	11	8	26	6	8	30	8	4
11	City of Columbia Heights	746	113	560	53	133	555	44	143	524	47	149	498	54
12	Town of Columbus	129	49	44	30	59	46	19	72	34	15	66	32	24
13	Town of Fridley	164	40	88	30	62	72	26	67	69	20	74	59	24
14	Town of Grow	148	46	43	51	76	42	24	75	38	19	88	33	14
15	Town of Ham Lake	163	72	66	15	84	66	8	89	44	9	96	39	8
16	Town of Linwood	103	53	35	14	63	30	10	68	23	11	72	19	12
17	Town of Oak Grove	208	111	30	59	134	28	40	141	21	34	141	20	27
18	Town of Ramsey	200	92	50	37	105	48	26	99	44	27	110	38	26
19	Town of St. Francis	185	77	75	24	86	72	11	86	64	13	88	58	14
Totals		4456	1717	1549	978	2196	1482	568	2250	1319	485	2349	1222	473

ELECTION RETURNS FOR STATE OFFICERS, 1922

ANOKA COUNTY

STATE AUDITOR			STATE TREASURER		ATTORNEY GENERAL			RAILROAD AND WAREHOUSE COMMISSIONER			CLERK SUPREME COURT			ASSOCIATE JUSTICE	
Ray P. Chase Republican	Eliza Evans Deming Farmer-Labor	John E. Casey Democrat	Henry Rines Republican	Frank H. Keyes Farmer-Labor	Clifford L. Hilton Republican	Roy C. Smelker Farmer-Labor	James E. Doran Democrat	Ivan Bowen Republican	W. W. Royster Farmer-Labor	William J. North Democrat	Grace F. Kaercher Republican	H. T. Van Lear Farmer-Labor	Frank J. Hebl Democrat	William A. Anderson Without party designation	James H. Quinn Without party designation
378	34	40	349	50	348	42	47	294	49	53	302	67	45	110	189
362	45	46	327	79	322	48	55	289	51	64	290	60	65	94	271
310	46	51	265	79	242	55	60	219	60	63	212	75	72	116	200
118	23	25	110	43	101	24	34	96	27	32	100	27	27	52	79
121	65	11	129	66	135	56	7	113	65	14	115	63	17	109	67
61	14	5	62	18	58	15	3	56	16	4	53	21	5	35	37
41	42	18	60	36	60	34	8	42	41	14	44	40	13	45	37
116	100	37	123	120	117	101	30	100	116	28	108	114	26	124	99
54	30	24	55	45	56	31	19	44	39	25	45	42	20	42	56
18	11	11	28	12	28	5	7	18	12	7	20	10	10	10	29
144	499	56	137	542	139	511	43	122	526	43	124	541	39	351	226
65	37	18	73	44	75	28	14	65	36	13	63	37	16	49	58
74	56	28	74	76	65	61	29	63	64	26	56	74	23	68	74
92	35	14	83	39	78	36	14	67	35	18	70	45	12	52	55
84	49	10	91	43	94	37	5	84	47	7	76	54	8	82	36
70	22	10	78	23	73	20	9	66	28	8	67	26	9	40	58
140	24	36	151	28	140	16	35	123	23	41	124	29	30	52	101
111	32	31	105	57	104	41	23	85	43	26	105	40	24	65	74
86	66	14	90	63	87	61	13	84	58	14	79	63	14	71	63
2445	1230	485	2390	1463	2322	1222	455	2030	1336	500	2053	1428	475	1567	1809

ELECTION RETURNS FOR STATE OFFICERS, 1922

BECKER COUNTY

NAMES OF TOWNSHIPS, VILLAGES OR WARDS (In Alphabetical Order)		Total Number of Ballots Cast and Counted	SENATOR IN CONGRESS			GOVERNOR			LIEUTENANT GOVERNOR			SECRETARY OF STATE		
			Frank B. Kellogg Republican	Henrik Shipstead Farmer-Labor	Anna D. Olesen Democrat	J. A. O. Preus Republican	Magnus Johnson Farmer-Labor	Edward Indruchus Democrat	Louis L. Collins Republican	Arthur A. Siegler Farmer-Labor	Silas M. Bryan Democrat	Mike Holm Republican	Susie W. Stageberg Farmer-Labor	Claude N. Swanson Democrat
1	Atlanta	118	21	84	5	29	81	5	31	80	5	34	72	4
2	Audubon	251	30	209	16	28	212	3	34	202	4	41	201	2
3	Audubon Village	143	35	85	15	51	77	6	53	70	7	59	67	7
4	Burlington	123	38	63	21	43	57	21	50	52	16	55	48	16
5	Callaway	73	8	52	10	3	52	7	11	53	4	16	47	5
6	Callaway Village	92	26	48	14	41	39	7	43	34	6	48	30	6
7	Carsonville	104	21	35	39	34	42	17	34	40	16	43	37	11
8	Cormorant	202	17	179	4	20	171	7	24	168	4	31	157	10
9	Cuba	132	13	99	16	20	99	10	27	90	6	30	85	7
10	Detroit	184	37	101	37	45	106	24	50	102	18	61	96	16
11	Detroit City—1st. Ward.	403	94	198	92	137	173	66	141	167	49	160	159	46
12	2nd Ward	558	259	117	167	352	88	92	379	83	63	391	70	60
13	3rd Ward	634	336	183	174	365	150	93	382	142	77	403	134	62
14	Erie	92	27	40	23	31	40	13	33	39	11	36	36	11
15	Evergreen	79	17	54	5	21	51	5	21	52	1	22	47	7
16	Frazee Village	459	142	118	179	215	115	102	218	109	94	232	91	88
17	Grand Park	43	22	13	8	25	15	2	25	15	2	24	15	1
18	Green Valley	75	20	49	4	25	48	2	22	50	1	24	47	2
19	Hamden	148	20	111	11	30	106	8	30	108	6	33	107	4
20	Height of Land	110	19	78	4	31	67	7	33	64	5	33	64	4
21	Holmesville	70	16	49	5	24	40	4	22	39	4	29	37	2
22	Lake Eunice	208	51	136	15	61	129	10	68	123	9	76	118	4
23	Lake Park	479	118	274	78	170	260	29	186	236	24	213	215	24
24	Lake View	146	45	59	35	65	52	22	68	46	19	79	41	15
25	Maple Grove	37	12	17	6	6	21	9	10	17	7	10	17	8
26	Ogema Village	74	35	26	10	40	24	6	44	18	5	45	17	8
27	Osage	133	63	45	18	59	54	14	66	47	10	64	47	12
28	Pine Point	106	53	22	29	50	28	21	46	27	22	52	23	17
29	Riceville	53	3	41	9	6	39	7	7	40	3	10	39	2
30	Richwood	193	46	119	27	58	118	15	64	109	11	73	105	6
31	Round Lake	22	4	15	2	7	14	1	5	15	2	5	15	2
32	Runeberg	132	27	79	23	33	77	19	41	78	8	47	70	10
33	Savannah	28	15	10	2	18	8		18	7	1	20	7	1
34	Shell Lake	42	10	23	8	13	24	2	16	20	3	20	18	2
35	Silver Leaf	91	13	66	5	21	63	2	20	61	3	25	57	2
36	Spring Creek	52	6	38	7	10	30	10	12	30	7	14	28	6
37	Spruce Grove	107	16	77	10	15	79	9	18	75	8	20	75	8
38	Sugar Bush	16		15	1		15	1		16			16	
39	Toad Lake	97	36	53	4	35	52	5	35	50	3	42	43	6
40	Two Inlets	50	6	35	7	5	37	8	7	35	5	8	32	7
41	Walworth	93	13	73	4	15	72	4	12	71	4	16	70	5
42	White Earth	272	139	85	35	90	139	26	98	146	17	99	133	22
43	Wolf Lake	60	10	47	2	11	46	1	10	46	2	14	43	2
Totals		6584	1939	3320	1176	2358	3210	722	2514	3072	572	2757	2876	540

ELECTION RETURNS FOR STATE OFFICERS, 1922

BECKER COUNTY

STATE AUDITOR			STATE TREASURER		ATTORNEY GENERAL			RAILROAD AND WAREHOUSE COMMISSIONER			CLERK SUPREME COURT			ASSOCIATE JUSTICE	
Ray P. Chase Republican	Eliza Evans Deming Farmer-Labor	John E. Casey Democrat	Henry Rives Republican	Frank H. Keyes Farmer-Labor	Clifford L. Hilton Republican	Roy C. Smelter Farmer-Labor	James E. Doran Democrat	Ivan Bowen Republican	W. W. Royster Farmer-Labor	William J. North Democrat	Grace F. Kaercher Republican	H. T. Van Lear Farmer-Labor	Frank J. Hebl Democrat	William A. Anderson Without party designation	James H. Quinn Without party designation
34	75	6	42	80	42	77	5	31	77	6	30	78	4	74	24
41	195	3	39	199	39	197	2	40	195	2	39	194	3	157	44
51	70	7	53	77	51	72	4	58	66	7	51	73	3	65	45
48	52	17	51	5	50	45	17	45	50	15	51	47	15	58	40
13	52	5	14	57	13	54	3	9	55	7	12	51	7	26	29
41	32	12	45	40	37	34	10	43	35	7	40	38	5	34	42
28	47	11	35	51	27	35	27	27	43	15	28	44	12	40	36
25	159	10	22	170	25	169	3	23	168	3	22	164	5	133	40
28	86	7	28	89	24	87	6	30	85	4	27	85	7	80	28
50	103	14	55	110	57	94	14	45	101	19	51	94	15	91	50
135	153	63	141	199	144	162	49	139	168	49	144	152	45	128	154
409	77	74	375	117	372	69	67	345	83	71	343	80	54	134	306
373	137	79	392	179	381	147	67	352	140	74	309	147	74	175	330
34	38	10	41	40	41	32	10	34	39	10	37	37	7	33	42
21	52	2	21	52	22	50	2	18	53	3	19	52	3	34	18
200	105	94	235	139	222	84	100	200	94	98	217	94	90	140	188
22	15	2	25	13	27	13	1	26	11	1	25	13	1	9	28
22	50	2	24	47	25	43	5	18	52	1	19	50	1	33	33
31	104	5	36	105	32	104	5	33	101	5	27	102	6	85	27
35	60	4	30	69	27	68	3	26	70	4	20	72	3	60	33
23	38	4	21	42	22	41	2	22	41	3	20	43	2	37	23
75	111	8	74	118	76	108	7	68	114	9	66	117	5	114	56
196	227	25	198	242	193	231	18	178	245	19	188	229	17	247	124
71	45	18	80	49	77	43	15	66	47	18	66	50	14	55	62
8	19	9	10	25	8	20	8	8	20	7	9	21	6	11	15
50	15	3	44	24	43	19	7	36	18	10	27	22	5	23	35
61	49	11	65	50	53	38	28	60	43	14	63	39	12	50	51
41	28	18	52	31	49	26	20	40	28	12	35	30	15	31	40
10	36	3	10	41	13	39	3	5	40	4	13	39	3	24	19
68	100	14	61	112	75	98	11	61	102	13	63	106	9	92	59
5	15	1	6	16	5	15	2	6	15	1	6	15	1	18	4
42	76	8	43	82	42	75	9	43	75	9	41	77	8	54	65
21	6	...	20	7	16	5	6	19	6	1	19	6	1	10	10
16	20	2	18	20	21	17	1	16	18	2	16	20	1	25	6
18	64	...	19	66	20	60	3	16	60	...	18	57	3	56	14
15	29	6	13	34	11	32	6	11	28	9	16	27	5	26	19
19	68	7	24	75	23	65	10	17	71	7	20	69	6	58	24
...	16	...	16	...	16	16	16	...	10	6
40	46	2	40	50	35	48	4	34	49	3	34	50	3	48	30
9	32	6	9	37	6	32	8	6	35	5	7	34	5	23	18
15	65	7	13	75	18	69	1	14	70	2	13	73	1	60	18
89	34	26	94	155	98	134	22	86	145	23	90	139	26	102	117
13	47	...	12	47	12	48	...	11	47	1	13	46	...	30	12
2546	2848	603	2653	3305	2574	2915	591	2365	3019	573	2364	2992	508	2793	2365

ELECTION RETURNS FOR STATE OFFICERS, 1922

BELTRAMI COUNTY

NAMES OF TOWNSHIPS, VILLAGES OR WARDS (In Alphabetical Order)		Total Number of Ballots Cast and Counted	SENATOR IN CONGRESS			GOVERNOR			LIEUTENANT GOVERNOR			SECRETARY OF STATE		
			Frank B. Kellogg Republican	Ilenrik Shipstead Farmer-Labor	Anna D. Olesen Democrat	J. A. O. Preus Republican	Magnus Johnson Farmer-Labor	Edward Indrehus Democrat	Louis L. Collins Republican	Arthur A. Siegler Farmer-Labor	Silas M. Bryan Democrat	Mike Holm Republican	Susie W. Stageberg Farmer-Labor	Claude N. Swanson Democrat
1	Angle.....	24	10	7	5	8	7	8	11	8	3	8	8	6
2	Alaska.....	59	21	27	6	28	26	3	31	23	2	27	25	4
3	Battle.....	55	20	27	7	17	31	6	21	28	5	23	23	8
4	Baudette.....	45	17	25	2	19	23	1	16	23	3	20	20	2
5	Beaver Dam.....	29	8	16	5	9	16	4	14	11	3	19	10	10
6	Bemidji.....	142	43	75	22	54	70	12	56	65	12	58	62	10
7	Benville.....	77	15	58	3	20	55	2	20	52	4	22	50	3
8	Big Grass.....	16	3	12	1	3	12	2	2	13	1	6	10	10
9	Birch.....	12	6	5	8	4	9	2	1	12
10	Birch Island.....	14	1	13	1	12	1	1	12	11	2
11	Boone.....	12	4	6	2	4	7	1	4	6	2	7	3	2
12	Brook Lake.....	25	1	20	3	4	20	4	20	5	18	1
13	Buzzle.....	86	20	48	12	27	49	8	25	44	6	35	40	4
14	Chilgren.....	44	14	27	2	12	28	2	16	24	1	24	17	1
15	Cormant.....	46	6	38	2	7	39	2	6	39	2	11	34	3
16	Durand.....	50	25	20	4	26	18	4	22	17	6	25	17	3
17	Eckles.....	64	13	48	1	14	47	3	19	39	3	21	30	2
18	Eland.....	23	1	21	1	2	21	3	19	37	19
19	Eugene.....	47	14	26	7	19	20	8	20	18	9	24	18	3
20	Frohn.....	99	16	78	3	18	78	2	20	75	3	19	77	2
21	Grant Valley.....	93	14	56	14	23	52	9	18	51	9	22	44	8
22	Gudrid.....	44	21	17	6	24	19	1	26	16	1	30	13
23	Hiwood.....	37	17	15	5	19	14	4	21	9	7	24	8	4
24	Hagalai.....	44	16	23	4	16	22	6	18	21	5	19	19	5
25	Hamre.....	56	10	41	3	9	42	4	13	38	3	21	34
26	Hornet.....	43	9	25	8	17	22	2	16	19	5	18	18	4
27	Hines.....	112	59	45	5	65	38	5	63	38	5	72	30	5
28	Jones.....	54	40	7	2	38	7	5	40	6	1	40	7	1
29	Keil.....	25	2	18	5	4	19	1	5	18	1	7	16	1
30	Kelliher.....	33	8	19	6	12	17	4	14	17	2	13	17	3
31	Konig.....	17	17	17	17	15
32	Lakewood.....	36	12	19	5	18	16	2	20	15	1	23	10	2
33	Lammers.....	74	10	56	7	13	53	8	17	50	6	17	48	7
34	Langor.....	31	4	24	3	7	20	2	5	24	8	5	23	2
35	Lee.....	34	5	20	7	10	17	6	8	22	1	11	20	1
36	Liberty.....	73	14	48	6	20	45	6	20	45	4	21	43	5
37	Maple Ridge.....	45	15	14	11	18	14	11	20	14	9	26	13	5
38	McDougald.....	123	31	64	26	41	62	15	36	58	20	51	50	17
39	Meadowland.....	49	17	29	1	21	21	3	22	20	2	24	19	2
40	Minnie.....	42	8	31	2	8	32	1	9	31	1	8	30
41	Moose Lake.....	31	7	20	3	8	21	8	19	1	8	21
42	Myhre.....	58	19	25	8	20	31	4	23	25	5	26	24	3
43	Nebish.....	68	17	40	9	27	30	5	24	33	6	26	32	4
44	Noyes.....	27	14	9	2	14	9	1	12	9	3	20	5
45	Norris.....	18	3	9	3	4	8	2	7	7	2	10	4	1
46	Northern.....	82	17	36	23	28	38	12	37	29	10	37	33	6
47	Northwood.....	16	5	10	1	6	9	1	4	10	1	7	7	1
48	O'Brien.....	16	1	12	2	3	11	2	1	10	3	3	11	1
49	Pioneer.....	27	8	10	6	8	12	2	7	12	3	9	11	2
50	Port Hope.....	44	16	18	10	25	15	4	27	16	1	22	19	3
51	Potamo.....	56	7	44	2	10	42	1	5	35	11	14	34	3
52	Prosper.....	37	19	14	2	22	6	3	25	7	2	22	9	3
53	Quiring.....	47	7	35	2	10	35	11	34	9	34
54	Rapid River.....	31	3	23	5	3	26	2	5	20	6	10	16	5
55	Roosevelt.....	104	9	86	5	8	90	4	7	89	4	8	86	3
56	Rulien.....	No Vote

ELECTION RETURNS FOR STATE OFFICERS, 1922

BELTRAMI COUNTY

STATE AUDITOR			STATE TREASURER		ATTORNEY GENERAL			RAILROAD AND WAREHOUSE COMMISSIONER			CLERK SUPREME COURT			ASSOCIATE JUSTICE	
Ray P. Chase Republican	Eliza Evans Deming Farmer-Labor	John E. Casey Democrat	Henry Rines Republican	Frank H. Keyes Farmer-Labor	Clifford L. Hilton Republican	Roy C. Smelter Farmer-Labor	James E. Doran Democrat	Ivan Bowen Republican	W. W. Royster Farmer-Labor	William J. North Democrat	Grace F. Kaercher Republican	H. T. Van Lear Farmer-Labor	Frank J. Hebl Democrat	William A. Anderson Without party designation	James H. Quinn Without party designation
7	9	6	7	13	5	8	8	5	8	9	7	10	6	7	12
30	24	1	31	24	27	22	27	26	24	4	31	21	2	32	18
21	25	2	20	31	14	31	8	16	26	9	21	24	7	30	18
17	21	6	17	25	13	25	3	14	23	3	15	22	1	18	10
14	13	2	15	14	16	9	4	12	12	5	12	10	6	16	12
48	71	11	55	74	56	67	7	56	67	7	52	72	8	79	36
21	51	3	23	50	19	51	4	16	53	2	19	46	4	34	21
4	11	1	3	13	3	12	1	2	13	1	2	13	1	10	3
10	1	1	11	1	10	1	1	9	1	1	9	1	2	6	6
1	11	1	1	13	1	12	1	1	12	1	1	12	1	8	2
5	5	2	6	6	4	6	2	4	6	2	5	5	2	8	3
3	20	1	1	22	4	20	1	3	21	3	5	18	1	10	9
29	43	8	28	51	28	47	3	28	47	3	31	42	4	45	23
15	22	3	18	21	14	26	1	14	27	1	14	24	1	22	14
10	36	2	10	36	9	35	2	4	39	2	6	38	1	30	11
22	18	6	23	21	21	19	4	20	19	5	23	19	4	14	26
18	32	2	18	39	16	38	2	17	37	3	15	37	3	31	16
3	18	1	6	17	5	17	1	2	18	2	2	16	3	11	9
20	16	10	19	26	19	17	11	18	19	9	18	18	9	16	25
28	74	3	17	78	20	73	2	14	74	5	18	74	3	56	27
20	47	10	19	55	22	48	7	17	52	7	18	50	7	32	32
25	18	1	26	15	25	16	1	25	16	1	26	16	1	23	15
19	14	4	22	13	22	10	5	20	13	4	20	11	4	15	18
21	18	5	23	20	19	20	4	16	25	3	15	24	5	21	22
12	39	2	16	38	10	42	3	10	43	1	9	39	2	42	8
14	23	3	18	21	17	20	2	13	21	4	15	19	4	21	15
68	27	8	68	33	67	28	9	60	36	8	62	33	8	50	42
38	6	1	35	9	37	8	2	34	9	2	30	13	1	18	24
6	16	2	6	18	6	16	2	3	19	2	4	18	3	18	5
12	16	5	12	19	12	15	5	7	16	8	10	16	5	13	17
15	2	1	17	1	1	15	1	16	1	1	16	1	1	13	4
20	13	3	19	15	20	14	2	16	19	1	17	15	2	17	16
18	49	6	18	52	19	47	7	15	50	8	16	47	7	44	20
5	23	2	5	25	4	24	2	6	23	1	5	24	1	16	13
6	23	2	12	18	12	19	1	9	19	2	7	18	13	22	3
16	43	7	21	47	20	44	4	15	47	6	15	47	4	48	10
21	14	6	21	17	23	13	5	15	14	11	16	17	7	17	21
38	60	18	48	61	45	59	12	33	62	19	38	57	13	51	47
17	24	2	15	27	18	25	2	19	23	2	21	20	2	25	14
8	31	1	9	31	7	29	2	7	32	2	8	30	2	29	6
8	20	1	8	20	9	18	1	5	19	2	8	17	2	14	7
22	27	2	23	26	23	26	3	21	26	3	22	28	2	25	18
21	32	8	24	35	25	31	5	17	34	10	19	36	6	24	26
12	11	2	13	11	12	11	2	11	12	1	12	11	1	7	15
3	9	3	5	9	4	8	3	4	8	3	6	5	4	7	5
31	37	9	35	40	32	31	12	26	34	11	27	37	9	29	36
5	10	1	4	11	5	9	1	4	11	1	2	10	3	10	6
3	12	1	4	11	3	11	1	2	13	1	3	11	1	11	4
6	15	2	7	16	5	14	3	5	16	1	4	14	3	17	5
22	16	5	23	20	26	12	4	22	18	4	25	16	2	21	22
4	45	3	7	43	6	42	3	1	45	4	5	42	4	27	12
18	11	4	20	13	21	9	3	18	13	9	20	10	4	13	17
9	34	1	10	33	10	34	1	10	34	1	11	34	1	29	10
5	21	5	7	24	6	21	4	4	23	4	3	23	5	18	10
11	84	2	11	86	12	81	4	10	84	3	12	83	3	70	14

No Vote

M10

ELECTION RETURNS FOR STATE OFFICERS, 1922

BELTRAMI COUNTY—Continued

NAMES OF TOWNSHIPS, VILLAGES OR WARDS (In Alphabetical Order)	Total Number of Ballots Cast and Counted	SENATOR IN CONGRESS			GOVERNOR			LIEUTENANT GOVERNOR			SECRETARY OF STATE		
		Frank B. Kellogg Republican	Henrik Shipstead Farmer-Labor	Anna D. Olesen Democrat	J. A. O. Preus Republican	Magnus Johnson Farmer-Labor	Edward Indrehus Democrat	Louis L. Collins Republican	Arthur A. Siegler Farmer-Labor	Silas M. Bryan Democrat	Mike Holm Republican	Susie W. Stageberg Farmer-Labor	Claude N. Swanson Democrat
57 Red Lake	27	1	25		1	25	1	1	26		2	24	1
58 Shooks	35	5	24	2	8	25	1	7	21	1	13	16	5
59 Sholley	59	3	50	5	3	54	1	4	47	4	5	49	4
60 Spooner	56	13	28	12	16	29	10	18	29	8	21	27	6
61 Spruce Grove	36	3	32	1	2	33	1	3	32	1	6	30	
62 Steenerson	45	11	34		8	36		10	33		10	31	1
63 Sugar Bush	16	3	7	6	5	7	4	7	7	2	10	4	2
64 Summit	55	13	39	2	20	33	2	23	29	2	25	24	3
65 Swiftwater	42	12	27	1	13	29		14	22	5	18	22	1
66 Taylor	26	12	10	3	14	9	2	14	9	2	15	9	2
67 Ten Lakes	38	8	22	4	18	16	2	15	19	1	23	13	1
68 Turtle Lake	28	14	8	5	15	7	5	16	7	4	15	6	5
69 Turtle River	47	24	15	6	27	14	6	26	15	2	30	12	2
70 Victory	21	6	14	1	7	14		9	13		8	12	
71 Wabonica	95	27	61	6	30	56	7	32	52	8	44	41	7
72 Walhalla	50	9	27	12	15	29	4	18	23	6	33	12	4
73 Waskish	36	7	21	6	8	22	5	8	21	5	10	19	6
74 Wheeler	55	28	20	6	37	16	2	36	16	2	38	11	4
75 Winner	10	3	6	1	5	5		6	3	1	5	4	1
76 Woodrow	63	10	46	6	11	44	8	15	44	4	13	44	3
77 Yale	13	6	7		6	6	1	3	7		8	4	1
78 Zipple	42	22	11	1	24	11		27	8		28	6	
79 Unorganized 156-35	39	18	11	8	15	18	4	18	13	3	19	17	
80 City of Bemidji, 1st Ward	496	259	98	130	352	98	46	307	76	45	341	84	48
81 2nd Ward	476	218	150	122	295	142	39	301	133	142	302	136	34
82 3rd Ward	314	88	148	77	122	155	37	128	135	33	137	136	35
83 4th Ward	512	160	252	85	205	249	35	206	231	35	225	224	29
84 5th Ward	310	38	251	13	48	239	7	46	231	10	53	232	8
85 Baudette Village	626	371	101	94	455	74	45	427	74	42	440	52	43
86 Blackduck Village	219	127	74	23	145	61	13	142	62	15	144	55	14
87 Funkley Village	25	5	13	5	9	12	4	10	12	2	10	10	4
88 Kelliher Village	125	52	32	34	76	26	15	75	26	14	75	26	16
89 Redby Village	46	31	5	4	36	8	1	31	6	3	30	7	3
90 Solway Village	40	21	10	8	21	13	6	22	10	5	25	12	2
91 Spooner Village	208	62	97	38	80	97	21	75	76	11	119	52	16
92 Tenstrike Village	71	36	27	6	40	22	4	35	23	7	38	19	9
93 Turtle River Village	31	14	9	7	17	10	3	17	6	5	20	5	4
94 Wilton Village	40	28	27	1	9	26		9	20	1	10	22	1
95 Williams Village	111	47	46	10	49	42	10	48	42	9	53	37	8
96 Red Lake Agency	131	74	32	15	91	27	8	92	18	9	87	21	8
Totals	7411	2611	3493	1063	3237	3354	565	3215	3099	665	3560	2882	506

ELECTION RETURNS FOR STATE OFFICERS, 1922

BELTRAMI COUNTY—Continued

STATE AUDITOR			STATE TREASURER		ATTORNEY GENERAL			RAILROAD AND WAREHOUSE COMMISSIONER			CLERK SUPREME COURT			ASSOCIATE JUSTICE	
Ray P. Chase Republican	Eliza Evans Deming Farmer-Labor	John E. Casey Democrat	Henry Rines Republican	Frank H. Keyes Farmer-Labor	Clifford L. Hilton Republican	Roy C. Smelter Farmer-Labor	James E. Doran Democrat	Ivan Bowen Republican	W. W. Royster Farmer-Labor	William J. North Democrat	Grace F. Kaercher Republican	H. T. Van Lear Farmer-Labor	Frank J. Hebl Democrat	William A. Anderson Without party designation	James H. Quinn Without party designation
2	25	...	2	24	1	23	1	1	26	...	2	24	1	13	12
10	16	4	6	24	9	21	1	6	22	3	6	22	2	15	12
6	49	2	5	50	5	49	2	4	49	3	3	50	2	35	14
18	29	6	18	24	16	30	1	15	31	6	9	35	10	26	17
3	32	1	3	33	2	33	1	2	34	...	6	29	2	25	9
10	31	1	9	33	10	32	...	6	33	2	7	32	2	21	19
9	5	2	10	5	9	5	2	7	7	1	8	6	2	9	6
19	30	2	22	29	21	30	2	17	31	4	22	28	2	13	16
12	26	2	17	22	16	22	1	16	23	2	15	24	2	29	6
16	7	1	14	10	16	8	2	14	8	2	15	6	2	7	13
21	13	1	18	16	21	14	2	12	20	2	17	16	1	17	14
14	7	3	17	7	14	6	5	13	5	5	14	7	3	9	10
29	13	2	27	17	26	11	3	29	14	4	31	11	1	21	17
9	12	...	7	14	7	13	...	7	14	...	8	12	...	9	10
31	55	7	31	61	33	54	6	27	57	7	28	55	9	52	34
20	25	1	21	26	16	26	3	15	26	4	14	28	4	25	17
7	21	6	11	23	10	19	5	7	22	5	7	21	4	14	15
39	15	1	38	16	37	15	3	32	13	6	31	14	5	20	29
4	5	...	6	4	5	5	...	4	6	...	4	4	2	5	3
15	43	5	19	42	13	44	4	9	46	5	9	46	5	41	17
5	6	1	5	7	8	4	1	6	6	...	6	6	...	4	8
22	7	3	27	7	24	8	1	19	10	4	20	8	3	21	11
20	17	...	22	14	19	12	4	19	13	3	24	11	1	15	14
332	86	55	362	52	301	71	52	373	90	57	291	84	45	156	237
300	127	50	309	147	286	121	50	267	133	50	285	123	44	166	236
122	139	36	134	151	131	125	39	110	141	35	124	134	32	117	124
193	230	41	204	251	203	155	41	175	234	39	184	237	45	188	186
47	231	10	56	235	45	233	8	41	232	8	42	233	10	159	84
384	75	50	397	97	383	56	58	342	64	67	371	69	55	121	333
140	58	12	141	59	139	53	13	133	63	11	130	61	17	70	101
10	9	5	12	10	10	7	7	8	13	3	11	9	4	6	13
80	26	9	81	30	78	33	9	74	28	11	73	26	12	41	61
28	8	2	29	7	32	4	3	27	8	2	27	6	2	10	19
24	9	4	27	11	25	10	2	21	10	4	29	8	1	10	25
72	91	19	84	91	74	91	18	50	89	19	68	88	34	76	84
35	19	9	38	23	34	20	8	34	20	10	34	22	9	28	23
19	4	6	20	8	17	4	7	12	8	7	16	5	7	9	16
9	22	...	8	23	8	22	...	8	20	...	8	21	...	7	15
42	42	12	41	50	44	41	11	38	47	11	43	44	8	33	53
82	20	10	90	21	83	19	11	85	22	6	82	20	8	31	70
3150	3109	589	3321	3298	3140	2955	587	2875	3229	629	2961	3114	600	3014	2866

ELECTION RETURNS FOR STATE OFFICERS, 1922

BENTON COUNTY

NAMES OF TOWNSHIPS, VILLAGES OR WARDS (In Alphabetical Order)	Total Number of Ballots Cast and Counted	SENATOR IN CONGRESS			GOVERNOR			LIEUTENANT GOVERNOR			SECRETARY OF STATE		
		Frank B. Kellogg Republican	Henrik Shipstead Farmer-Labor	Anna D. Olsen Democrat	J. A. O. Preus Republican	Magnus Johnson Farmer-Labor	Edward Indrehus Democrat	Louis L. Collins Republican	Arthur A. Siegler Farmer-Labor	Silas M. Bryan Democrat	Mike Holm Republican	Susie W. Stageberg Farmer-Labor	Claude N. Swanson Democrat
1 Alberta.....	328	95	94	76	87	86	106	80	99	79	102	91	59
2 Foley.....	415	163	50	170	116	34	241	210	44	109	223	36	97
3 Gilmanton.....	382	97	114	135	80	88	184	105	109	121	136	109	87
4 Graham.....	168	35	38	70	47	36	56	57	35	39	76	33	27
5 Glendorado.....	253	43	145	53	35	107	104	56	136	35	72	131	32
6 Granite Ledge.....	217	48	107	39	39	109	55	60	103	25	60	107	23
7 Langola.....	36	36	35	36	26	38	42	25	28	51	20	27	27
8 Marywood.....	340	73	195	63	62	184	89	95	184	40	128	164	24
9 Mayhew Lake.....	218	55	80	75	51	51	105	78	62	54	87	67	43
10 Minden.....	181	34	84	59	31	78	67	45	77	46	61	74	33
11 Ronneby.....	113	15	12	9	16	13	9	19	11	7	20	12	6
12 Rice.....	40	29	64	52	27	51	64	23	36	71	14	35	35
13 St. Cloud—5th Ward.....	209	60	57	75	88	55	50	112	51	26	105	59	29
14 6th Ward.....	321	112	75	125	136	89	84	178	74	48	177	75	53
15 Sauk Rapids—1st Pct.....	385	140	127	98	164	113	85	197	106	50	205	94	52
16 2nd Pct.....	469	177	140	121	200	126	114	245	114	72	251	117	64
17 St. George.....	252	56	99	72	46	77	106	85	90	35	102	83	30
18 Watab.....	144	37	13	19	35	21	13	36	17	14	39	15	13
Totals.....	4398	1316	1495	1358	1322	1320	1557	1764	1360	864	1966	1301	734

BIG STONE COUNTY

1 Almond Township.....	133	38	78	14	56	68	7	63	56	9	74	52	3
2 Akron Township.....	144	21	102	13	32	97	7	37	89	6	47	81	4
3 Artichoke Township.....	129	22	88	14	37	80	8	37	84	8	45	72	8
4 Browns Valley Township.....	363	144	88	112	202	81	59	189	71	68	203	64	60
5 Big Stone Township.....	162	36	97	27	55	97	6	67	84	4	68	80	5
6 Clinton Village.....	232	133	41	44	169	33	18	173	22	19	171	20	19
7 Correll Village.....	66	41	15	7	40	16	7	25	14	2	51	10	1
8 Graceville Village.....	414	158	135	106	232	77	73	256	57	64	251	56	65
9 Graceville Township.....	87	25	45	12	31	43	8	33	39	9	42	32	7
10 Malta Township.....	112	37	63	8	40	66	3	42	58	4	40	60	4
11 Moonshine Township.....	122	32	62	26	42	59	19	50	43	19	64	41	13
12 Odessa Township.....	269	45	210	12	57	200	9	60	193	6	68	184	6
13 Otrey Township.....	133	38	79	16	50	73	8	58	64	8	64	59	6
14 Ortonville—1st. Wd.....	524	226	205	73	293	177	31	293	168	32	298	156	35
15 2nd. Ward.....	353	124	176	54	150	171	21	154	163	15	169	148	20
16 Prior Township.....	171	51	100	12	63	95	6	74	80	6	83	74	5
17 Toqua Township.....	115	40	49	19	62	38	5	51	36	10	62	29	11
18 Foster Township.....	115	39	48	21	50	51	7	55	44	5	64	34	5
Totals.....	3644	1250	1681	590	1661	1522	302	1740	1365	294	1864	1252	277

ELECTION RETURNS FOR STATE OFFICERS, 1922

BENTON COUNTY

STATE AUDITOR			STATE TREASURER		ATTORNEY GENERAL			RAILROAD AND WAREHOUSE COMMISSIONER			CLERK SUPREME COURT			ASSOCIATE JUSTICE	
Ray P. Chase Republican	Eliza Evans Deming Farmer-Labor	John E. Casey Democrat	Henry Rines Republican	Frank H. Keyes Farmer-Labor	Clifford L. Hilton Republican	Roy C. Smelter Farmer-Labor	James E. Doran Democrat	Ivan Bowen Republican	W. W. Royster Farmer-Labor	William J. North Democrat	Grace F. Kaercher Republican	H. T. Van Lear Farmer-Labor	Frank J. Hebl Democrat	William A. Anderson Without party designation	James H. Quinn Without party designation
74	86	87	110	128	78	95	77	70	92	78	70	91	76	82	117
225	34	101	243	80	200	41	104	186	50	109	176	46	116	81	220
108	106	133	149	154	108	111	117	104	109	101	91	111	113	133	148
54	35	43	60	62	59	35	34	54	37	38	55	37	38	49	70
58	138	29	71	154	63	136	28	55	146	23	50	148	29	146	55
48	105	31	57	123	53	104	24	46	106	28	53	101	24	94	54
45	19	30	53	37	45	18	30	45	20	29	40	27	28	34	52
102	173	39	118	193	115	180	23	100	179	33	107	180	26	169	97
68	72	48	82	105	66	76	50	64	72	49	61	74	53	79	98
45	72	49	54	101	40	80	44	38	83	44	37	80	45	71	72
19	13	3	21	16	20	13	31	18	16	3	20	13	5	15	18
62	16	41	73	36	63	20	31	53	23	38	52	24	40	43	63
94	58	35	102	77	98	20	26	90	60	26	92	67	24	63	97
154	71	64	161	124	156	75	60	137	85	63	147	80	59	120	141
178	100	63	192	140	179	104	53	173	108	51	176	122	49	105	191
228	114	80	228	176	221	127	64	206	135	71	199	137	73	146	200
81	87	44	95	106	86	91	31	67	95	36	73	97	32	88	85
37	17	13	38	25	37	16	11	34	17	12	30	19	11	28	29
1680	1316	933	1907	1837	1687	1384	811	1540	1443	832	1529	1454	841	1546	1806

BIG STONE COUNTY

67	54	3	67	58	63	55	3	61	56	2	80	43	5	65	50
44	83	5	46	87	48	83	2	42	83	7	68	65	2	78	39
37	79	5	79	38	74	7	7	35	77	7	67	55	3	78	26
162	63	92	194	108	178	68	75	163	81	68	227	50	52	100	181
71	77	5	66	85	67	79	4	67	83	1	91	69	6	86	47
163	19	22	166	30	165	12	16	149	26	19	202	16	6	70	105
46	12	4	46	15	45	12	4	46	14	3	56	7	3	18	40
230	51	89	229	109	207	61	97	186	73	84	283	51	55	75	266
29	34	6	35	43	31	31	12	26	38	10	53	23	4	36	34
39	54	5	37	50	40	56	4	34	58	6	49	51	4	62	23
46	46	24	61	51	49	42	23	43	45	22	74	36	9	49	9
68	179	7	64	188	64	187	6	34	194	7	96	169	2	160	67
61	58	8	64	64	64	60	4	51	65	8	86	41	4	67	45
287	153	33	287	171	273	159	30	266	160	32	377	98	26	185	235
159	149	19	155	169	148	158	23	135	161	25	213	115	12	150	134
70	79	6	71	81	62	80	8	54	86	6	102	58	2	89	46
52	32	19	50	47	50	33	15	53	40	5	72	25	10	28	57
59	35	7	63	34	64	32	5	51	37	9	78	26	4	54	32
1690	1257	369	1739	1478	1656	1287	338	1516	1377	321	2274	1001	203	1450	1476

ELECTION RETURNS FOR STATE OFFICERS, 1922

BLUE EARTH COUNTY

NAMES OF TOWNSHIPS, VILLAGES OR WARDS (In Alphabetical Order)	Total Number of Ballots Cast and Counted	SENATOR IN CONGRESS			GOVERNOR			LIEUTENANT GOVERNOR			SECRETARY OF STATE		
		Frank B. Kellogg Republican	Henrik Shipstead Farmer-Labor	Anna D. Olesen Democrat	J. A. O. Preus Republican	Magnus Johnson Farmer-Labor	Edward Indrehus Democrat	Louis L. Collin Republican	Arthur A. Siegler Farmer-Labor	Silas M. Bryan Democrat	Mike Holm Republican	Susie W. Stagsberg Farmer-Labor	Claude N. Swanson Democrat
1 Amboy.....	234	128	38	59	156	34	32	153	32	25	151	34	23
2 Beauford.....	171	38	95	36	55	96	17	56	90	15	55	90	19
3 Butternut Valley.....	170	60	87	19	74	83	10	82	72	8	85	67	12
4 Cambria.....	124	82	25	16	85	29	7	94	22	2	95	19	6
5 Ceresco.....	103	10	63	28	24	59	12	30	56	12	35	48	11
6 Danville.....	100	27	48	23	43	44	10	44	42	11	55	31	12
7 Decoria.....	156	32	103	15	50	84	11	46	84	15	64	73	6
8 Eagle Lake.....	96	62	7	18	67	11	7	69	8	9	70	8	5
9 Garden City.....	203	119	24	56	149	28	21	139	25	21	141	25	20
10 Good Thunder.....	155	41	47	62	63	45	41	69	33	43	87	21	33
11 Jamestown.....	115	23	24	68	27	46	38	30	41	40	45	38	27
12 Judson.....	208	127	47	32	149	45	10	152	43	4	156	33	10
13 Lake Crystal.....	519	308	75	118	378	65	60	379	57	55	377	51	58
14 LeRoy.....	162	43	76	39	50	91	20	64	84	16	59	78	21
15 Lime.....	146	14	115	15	25	106	11	35	94	12	37	85	19
16 Lincoln.....	85	31	37	16	40	40	5	36	36	6	38	38	5
17 Lyra.....	145	29	84	26	47	73	16	46	72	16	59	51	22
18 McPherson.....	115	21	61	29	34	57	23	37	48	23	50	46	15
19 Madison Lake.....	158	23	10	119	44	25	76	46	19	76	58	19	63
20 Mankato—1st Ward.....	661	113	433	74	211	316	78	243	264	68	288	223	56
21 2nd Ward.....	818	146	491	159	301	325	158	304	305	131	374	252	127
22 3rd Ward.....	572	168	240	154	278	163	111	283	139	109	304	106	115
23 4th Ward.....	707	315	171	203	425	124	132	442	108	102	470	90	96
24 5th Ward.....	1082	648	160	251	818	115	122	817	104	111	825	91	115
25 6th Ward.....	417	164	142	76	228	102	53	228	87	46	240	84	42
26 Mankato Township.....	284	47	190	44	70	181	25	82	158	29	92	145	28
27 Mapleton Township.....	100	48	27	23	63	25	10	67	23	8	65	23	7
28 Mapleton Village.....	403	132	94	169	209	85	101	196	90	85	204	71	87
29 Medo.....	200	61	95	35	78	91	26	82	86	20	95	76	17
30 Pleasant Mound.....	187	25	149	10	36	141	5	35	141	6	41	128	10
31 Rapidan.....	295	89	118	77	120	119	42	122	111	37	142	100	33
32 St. Clair.....	114	54	31	22	66	22	14	68	22	12	69	19	15
33 Shelby.....	163	85	27	44	107	27	25	106	24	21	121	19	12
34 South Bend.....	145	56	57	29	73	55	13	80	50	15	82	42	17
35 Sterling.....	126	52	28	45	73	32	18	74	28	17	78	26	18
36 Vernon Center Township.....	163	57	52	47	88	49	18	91	50	14	95	44	12
37 Vernon Center Village.....	142	72	12	58	98	6	29	95	5	26	100	7	20
Totals.....	9744	3550	3583	2314	4802	3930	1497	5022	2753	1266	5402	2401	1214

ELECTION RETURNS FOR STATE OFFICERS, 1922

BLUE EARTH COUNTY

STATE AUDITOR			STATE TREASURER			ATTORNEY GENERAL			RAILROAD AND WAREHOUSE COMMISSIONER			CLERK SUPREME COURT			ASSOCIATE JUSTICE		
Ray P. Chase Republican	Eliza Evans Deming Farmer-Labor	John E. Casey Democrat	Henry Rines Republican	Frank H. Keyes Farmer-Labor	Clifford L. Hilton Republican	Roy C. Smelter Farmer-Labor	James E. Doran Democrat	Ivan Bowen Republican	W. W. Royster Farmer-Labor	William J. North Democrat	Grace F. Kaercher Republican	H. T. Van Lear Farmer-Labor	Frank J. Hebl Democrat	William A. Anderson Without party designation	James H. Quinn Without party designation		
146	35	19	161	35	154	29	20	156	27	20	143	36	24	49	136	1	
51	88	24	66	87	84	86	22	51	96	15	52	91	16	61	88	2	
81	65	9	80	74	80	64	11	81	68	8	80	78	4	75	59	3	
82	27	7	94	19	93	16	6	107	13	3	94	19	4	31	80	4	
28	47	16	31	61	28	51	15	31	54	10	30	55	10	44	41	5	
41	37	14	53	41	49	65	10	49	35	12	36	42	15	34	52	6	
51	75	12	49	90	51	77	10	69	69	5	44	84	13	39	92	7	
67	8	6	75	8	72	7	5	68	5	10	65	7	7	17	59	8	
133	29	18	149	24	139	20	24	150	20	16	144	19	21	54	114	9	
74	20	47	92	39	73	26	40	82	23	37	62	30	43	32	94	10	
23	40	46	43	57	22	31	56	48	38	20	32	42	34	32	63	11	
148	33	12	161	32	158	27	8	163	29	7	159	31	6	68	104	12	
361	62	58	389	79	367	48	55	401	58	39	363	61	44	130	314	13	
60	77	20	64	94	59	73	23	62	80	14	55	81	9	69	76	14	
33	86	16	33	163	30	89	19	44	84	9	30	91	15	63	54	15	
34	36	7	42	36	38	34	5	39	33	5	41	31	6	37	28	16	
49	55	27	57	74	43	63	27	65	58	14	42	60	28	56	57	17	
46	44	19	55	51	46	44	17	46	47	16	36	52	23	34	66	18	
33	23	86	69	37	37	11	87	57	15	67	51	13	73	30	92	19	
210	222	101	246	283	237	234	75	313	208	56	186	263	93	187	287	20	
297	237	180	332	366	289	265	169	414	248	97	259	295	161	209	451	21	
263	104	140	305	170	269	98	137	351	77	81	252	118	132	110	350	22	
414	97	130	461	151	439	99	106	505	106	62	419	115	100	140	459	23	
806	91	126	836	146	820	82	117	861	94	75	785	98	112	168	767	24	
217	83	48	232	98	225	74	48	255	72	40	197	96	49	113	199	25	
75	148	39	79	178	82	150	32	97	149	23	72	155	37	94	139	26	
61	22	11	63	27	60	24	10	66	19	9	65	19	11	18	75	27	
181	89	92	228	105	182	83	86	203	81	72	186	80	81	55	301	28	
89	77	18	90	88	89	75	19	89	76	20	82	78	20	40	145	29	
40	129	10	38	138	34	136	6	38	134	5	34	134	9	114	44	30	
131	104	31	138	119	123	106	31	138	103	32	125	96	37	115	122	31	
63	20	19	68	28	67	20	13	74	19	8	64	24	13	11	92	32	
112	22	15	118	28	112	18	15	116	21	13	101	28	18	41	98	33	
83	43	14	85	53	82	42	14	76	44	21	70	48	18	49	77	34	
72	21	22	81	32	72	21	21	76	25	15	69	25	20	23	91	35	
83	45	20	91	51	89	46	12	100	42	11	81	50	15	49	81	36	
85	5	28	101	9	83	9	25	98	5	20	83	4	27	12	103	37	
4828	2446	1507	5355	3111	4947	2413	1396	5637	2375	987	4689	2649	1348	2503	5550		

ELECTION RETURNS FOR STATE OFFICERS, 1922
BROWN COUNTY

NAMES OF TOWNSHIPS, VILLAGES OR WARDS (In Alphabetical Order)	Total Number of Ballots Cast and Counted	SENATOR IN CONGRESS			GOVERNOR			LIEUTENANT GOVERNOR			SECRETARY OF STATE		
		Frank B. Kellogg Republican	Henrik Shipstead Farmer-Labor	Anna D. Olesen Democrat	J. A. O. Preus Republican	Magnus Johnson Farmer-Labor	Edward Indrehus Democrat	Louis L. Collins Republican	Arthur A. Siegler Farmer-Labor	Silas M. Bryan Democrat	Mike Holm Republican	Susie W. Stagner Farmer-Labor	Claude N. Swanson Democrat
1 New Ulm—1 Wd.—1 Pct	420	77	277	50	122	234	40	124	226	35	157	198	33
2 1st Ward—2nd Pct.	213	22	179	4	26	169	4	29	162	2	47	146	2
3 2nd Ward—1st Pct.	387	72	260	38	118	210	36	118	202	31	150	170	35
4 2nd Ward—2nd Pct.	319	38	257	7	53	229	16	59	214	17	94	180	16
5 3rd Ward—1st Pct.	384	37	285	36	100	204	43	99	189	33	133	150	35
6 3rd Ward—2nd Pct.	592	51	478	42	92	433	38	105	406	27	170	330	34
7 4th Ward—1st Pct.	239	94	119	19	111	101	19	111	97	13	131	85	11
8 4th Ward—2nd Pct.	383	57	298	19	131	175	63	104	236	12	151	187	11
9 Sleepy Eye—1st Ward.	590	183	317	63	246	269	42	249	240	39	264	214	48
10 2nd Ward	449	109	253	66	173	202	44	172	183	42	205	162	33
11 Springfield	603	258	215	98	314	206	57	328	185	53	372	145	48
12 Comfrey	123	97	27	22	118	22	10	119	20	6	122	16	10
13 Hanska	170	79	61	23	97	54	9	88	48	9	85	50	16
14 Cobden	44	13	8	22	29	6	8	25	6	9	28	5	8
15 Evan	44	18	15	6	25	11	5	28	7	3	24	11	2
16 Albin	504	36	120	9	48	107	8	52	97	7	59	93	7
17 Bashaw	131	15	97	14	23	100	7	24	92	7	36	85	9
18 Burnstown	158	37	115	6	45	111	1	44	108	1	47	101	2
19 Cottonwood	206	23	166	8	24	169	4	24	163	9	39	144	10
20 Eden	203	41	144	11	46	150	2	51	141		57	133	2
21 Home	326	44	219	41	64	213	29	57	205	26	81	182	24
22 Lake Hanska	241	42	179	15	54	176	5	50	165	6	49	164	6
23 Leavenworth	127	32	86	5	40	79	6	43	75	3	54	69	2
24 Linden	242	42	171	23	51	168	20	60	55	14	73	142	15
25 Milford	273	12	252	6	16	245	10	23	247	4	38	222	6
26 Mulligan	96	18	72	3	27	68		25	68	1	30	62	1
27 North Star	154	23	100	28	35	101	16	35	98	14	44	94	10
28 Prairieville	172	32	110	17	45	109	14	43	104	9	57	89	8
29 Sigel	177	10	160	3	18	153		19	151	2	31	138	3
30 Stark	166	22	140	4	33	127	5	31	130	5	42	118	5
31 Stately	462	20	122	10	27	126	1	27	122	2	27	119	4
Totals	8628	1654	5302	718	2351	4727	562	2366	4442	441	2897	4004	452

ELECTION RETURNS FOR STATE OFFICERS, 1922

BROWN COUNTY

STATE AUDITOR			STATE TREASURER		ATTORNEY GENERAL			RAILROAD AND WAREHOUSE COMMISSIONER			CLERK SUPREME COURT			ASSOCIATE JUSTICE	
Ray P. Chase Republican	Eliza Evans Deming Farmer-Labor	John E. Casey Democrat	Henry Rines Republican	Frank H. Keyes Farmer-Labor	Clifford L. Hilton Republican	Roy C. Smelter Farmer-Labor	James E. Doran Democrat	Ivan Bowen Republican	W. W. Royster Farmer-Labor	William J. North Democrat	Grace F. Kaercher Republican	H. T. Van Lear Farmer-Labor	Frank J. Hebl Democrat	William A. Anderson Without party designation	James H. Quinn Without party designation
145	191	42	153	213	127	211	35	103	214	41	121	214	36	146	175
40	143	5	30	158	30	155	2	28	155	3	26	160	2	75	70
117	166	56	129	203	122	183	32	97	201	28	102	199	23	132	147
78	192	17	66	209	62	202	16	73	188	11	49	216	12	136	88
110	132	59	118	184	100	172	29	64	196	38	80	167	49	93	138
126	339	51	122	396	121	373	35	111	383	29	103	378	38	267	188
121	80	12	115	98	108	94	12	103	94	11	105	96	12	67	117
139	174	24	129	210	117	210	9	102	223	10	90	235	14	146	142
257	222	43	252	250	237	231	40	233	235	37	201	237	56	263	200
174	162	60	187	190	168	167	49	148	182	44	157	174	50	192	147
326	151	74	363	181	324	166	63	303	174	57	296	173	69	199	267
110	19	11	122	22	114	20	12	105	21	9	99	21	17	48	72
77	52	14	91	49	87	43	13	79	46	13	84	40	15	63	64
26	5	8	32	7	27	4	9	24	10	7	20	8	11	18	14
24	11	2	25	8	24	9	1	22	7	3	26	7	1	15	11
59	88	8	61	93	54	89	9	47	95	8	52	93	6	96	37
34	84	8	32	94	32	86	7	27	94	6	27	92	8	92	26
48	96	5	42	107	48	101	3	41	104	1	40	103	5	101	34
31	140	15	28	157	26	153	12	32	150	7	24	154	11	91	52
55	141	4	46	142	48	142	2	42	143	3	51	128	4	120	41
69	179	25	70	205	58	196	21	56	186	24	62	195	25	171	76
44	161	11	49	159	51	155	7	37	165	5	36	164	10	137	36
42	71	4	45	73	38	76	4	35	79	3	37	71	6	73	31
60	148	18	79	148	74	141	14	52	152	16	55	150	20	146	48
30	222	11	25	241	20	241	5	18	241	5	19	238	6	172	58
24	65	3	23	71	22	70	2	24	65	1	22	65	3	58	25
33	95	18	42	100	36	95	17	28	101	18	34	98	14	83	47
42	99	16	46	106	44	94	10	39	105	8	36	96	14	85	46
20	143	5	18	153	19	150	1	16	152	3	19	146	4	104	30
38	119	7	31	133	28	129	5	26	132	4	30	129	4	118	36
27	121	2	26	126	27	124	1	25	123	...	26	120	1	97	30
2526	4011	638	2597	4486	2393	4282	477	2140	4416	453	2129	4367	546	3604	2493

ELECTION RETURNS FOR STATE OFFICERS, 1922
CASS COUNTY

NAMES OF TOWNSHIPS, VILLAGES OR WARDS (In Alphabetical Order)	Total Number of Ballots Cast and Counted	SENATOR IN CONGRESS			GOVERNOR			LIEUTENANT GOVERNOR			SECRETARY OF STATE		
		Frank B. Kellogg Republican	Henrik Shipstead Farmer-Labor	Anna D. Olesen Democrat	J. A. O. Preus Republican	Magnus Johnson Farmer-Labor	Edward Indrehus Democrat	Louis L. Collins Republican	Arthur A. Siegler Farmer-Labor	Silas M. Bryan Democrat	Mike Holm Republican	Susie W. Stageberg Farmer-Labor	Claude N. Swanson Democrat
1 Ansel	33	21	5	5	23	6		22	3	2	25	3	
2 Barclay	180	43	93		22	64	13	67	64	19	68	68	18
3 Becker	96	37	33	20	46	37	9	50	32	7	51	34	6
4 Beulah	24	18	2	1	16	2	2	19	2		18	1	1
5 Birch Lake	153	46	67	28	62	63	16	59	63	11	55	64	14
6 Blind Lake	27	18	6	1	19	4	2	19	4	1	17	5	2
7 Boy Lake	45	11	23	5	10	27	5	9	25	7	9	28	4
8 Boy River	60	11	41	4	8	47	1	8	43	1	11	41	2
9 Bungo	72	19	40	8	24	37		24	36	7	22	37	7
10 Bull Moose	38	19	10	5	23	9	4	22	10	3	20	12	2
11 Byron	75	8	44	20	18	44	10	19	42	7	27	36	6
12 Crooked Lake	22	11	8	1	13	6		12	6		9	10	1
13 Deerfield	43	26	10	4	28	7	2	27	8	3	26	11	2
14 Fairview	52	17	16	13	23	16	8	21	14	8	22	15	8
15 Gould	26	3	17	1	1	18	1	3	19		3	19	
16 Hiram	72	24	24	11	29	26	8	28	23	6	29	20	7
17 Home Brook	84	33	28	19	40	31	10	38	27	11	41	26	12
18 Ingaudona	35	16	16	1	16	17	1	16	14	2	18	12	4
19 Kego	115	40	60	12	57	48	4	57	42	5	56	42	7
20 Lech Lake	57	4	46	5	5	48	2	8	46	1	9	45	2
21 Lima	36	12	13	10	14	16	6	16	13	2	17	13	2
22 Loon Lake	67	11	41	9	22	39	5	18	38	3	20	35	7
23 Maple	103	15	81	4	15	79	6	17	79	5	17	72	6
24 May	266	85	46	111	130	59	40	122	57	38	138	59	28
25 McKinley	60	13	33	8	17	37		21	31	1	21	42	1
26 Meadow Brook	70	29	13	14	33	13	14	35	7	10	37	8	11
27 Moose Lake	66	12	40	11	13	42	7	14	39	8	13	41	7
28 Onigum	93	63	11	13	47	11	5	40	12	1	36	11	4
29 Pike Bay	125	24	69	16	37	67	6	33	59	9	41	56	3
30 Pine Lake	41	15	20	6	15	22	3	14	19	4	14	22	3
31 Pine River	156	14	81	20	54	79	9	51	73	8	51	71	16
32 Ponto Lake	61	19	23	6	25	18	4	21	19	7	21	19	6
33 Poplar	88	17	52	12	25	45	10	23	42	9	23	41	8
34 Powers	97	30	41	12	40	41	4	32	35	7	41	32	4
35 Remer	49	8	26	10	15	25	4	19	21	2	21	22	1
36 Rogers	27	4	11	8	6	13	4	8	10	4	11	10	4
37 Salem	36	17	12	5	19	10	3	22	9	1	23	9	
38 Shingobee	157	31	87	32	47	92	8	53	80	8	52	78	8
39 Slater	42	17	14	9	19	17	4	15	20	2	19	17	2
40 Smoky Hollow	31	15	6	9	13	11	4	15	10	2	19	9	1
41 Sylvan	115	56	36	12	64	34	12	31	37	7	58	37	10
42 Schley	14		13	1		11	3		8	2		13	1
43 State Sanatorium	65	18	30	14	30	25	8	27	24	10	32	21	10
44 Trelpe	35	13	14	7	16	13	3	18	13	2	17	14	2
45 Turtle Lake	64	13	31	17	18	30	4	14	33	5	17	29	7
46 Torrey	27	6	11	6	12	12		10	11	1	12	12	
47 Thunder Lake	22	4	12	4	6	13	1	5	14	1	6	14	1
48 Wabedo	42	10	26	4	12	27	1	11	25	2	14	21	2
49 Wahmena	36	14	19	3	15	21		10	24	2	14	21	1
50 Walden	109	20	67	10	40	55	4	35	55	3	40	50	3
51 Wilson	96	16	56	17	23	51	13	16	53	16	18	51	16
52 Wilkinson	92	23	52	17	29	54	8	34	45	10	33	46	10
53 Woodrow	53	19	20	12	28	14	6	31	13	3	33	14	4
54													
55 Boy River Village	36	4	27	4	8	22	3	6	25	3	6	26	1
56 Backus	143	81	34	15	93	30	8	86	25	7	87	28	5
57 Bena	107	23	42	23	36	30	11	28	36	12	32	36	8
58 Cass Lake	626	217	273	94	287	233	51	288	214	50	295	201	48
59 Federal Dam	113	25	71	12	28	76	4	27	72	4	31	68	6
60 Hackensack	121	44	42	29	75	25	9	60	28	13	64	30	11
61 Pillager	157	83	45	21	88	46	10	90	38	8	99	25	14
62 Pine River	296	138	103	34	182	80	10	174	81	11	182	70	14
63 Remer	108	41	23	39	52	24	25	56	19	17	65	19	14
64 Walker	360	241	88	129	227	66	41	224	65	30	233	61	26
Totals	5897	1985	2443	1035	2500	2297	479	2398	2154	451	2552	2093	441

ELECTION RETURNS FOR STATE OFFICERS, 1922

CHIPPEWA COUNTY

NAMES OF TOWNSHIPS, VILLAGES OR WARDS (In Alphabetical Order)	Total Number of Ballots Cast and Counted	SENATOR IN CONGRESS			GOVERNOR			LIEUTENANT GOVERNOR			SECRETARY OF STATE		
		Frank B. Kellogg Republican	Henrik Shipstead Farmer-Labor	Anna D. Olesen Democrat	J. A. O. Preus Republican	Magnus Johnson Farmer-Labor	Edward Indrehus Democrat	Louis L. Collins Republican	Arthur A. Siegler Farmer-Labor	Silas M. Bryan Democrat	Mike Holm Republican	Susie W. Stageberg Farmer-Labor	Claude N. Swanson Democrat
1 Maynard.....	213	142	35	25	163	25	19	172	21	12	169	20	15
2 Clara City.....	223	87	104	25	127	80	14	130	73	14	141	62	12
3 Granite Falls—2nd Ward	153	47	89	9	57	85	4	56	77	5	57	78	22
4 Montevideo—1st Ward..	625	217	318	57	266	319	19	262	289	26	274	271	38
5 2nd Ward.....	523	215	219	71	265	203	39	261	180	41	285	170	41
6 3rd Ward.....	597	144	412	17	157	405	17	159	388	15	170	370	15
7 Big Bend.....	280	32	235	8	41	231	6	48	214	6	47	217	7
8 Crate.....	70	18	40	9	19	42	8	18	41	7	22	37	7
9 Grace.....	98	12	81	2	12	82	2	16	76	1	17	77	1
10 Granite Falls Township.	189	51	111	20	66	100	12	67	95	11	71	96	12
11 Havelock.....	120	32	76	5	37	67	2	37	67	4	41	68	5
12 Kragero.....	454	133	266	31	178	230	25	178	213	16	173	209	23
13 Leenthrop.....	189	72	104	7	79	100	5	76	95	10	84	94	7
14 Louriston.....	127	30	82	11	30	88	7	32	77	9	40	76	6
15 Lone Tree.....	71	13	55	2	13	53	4	18	44	6	27	33	9
16 Mault.....	206	7	193	1	12	191	2	10	188	3	22	179	1
17 Rheiderland.....	53	12	39	1	15	36	1	17	31	2	22	28	2
18 Rosewood.....	158	24	127	3	25	120	7	32	116	1	40	109	2
19 Stoncham.....	86	44	33	8	47	26	12	52	23	8	59	20	5
20 Sparta.....	378	68	270	31	92	267	14	99	252	12	115	243	12
21 Tunsberg.....	309	56	227	17	79	217	8	92	188	6	88	188	13
22 Woods.....	67	9	53	3	13	51	2	11	48	3	13	48	3
Totals.....	5189	1465	3169	367	1793	3018	229	1843	2796	218	1977	2693	258

CHISAGO COUNTY

1 Amador.....	265	84	157	15	94	160	4	106	140	7	121	126	5
2 Branch.....	200	87	102	6	99	92	5	109	78	5	121	68	6
3 Center City Village.....	202	152	29	13	160	25	8	163	20	3	165	15	5
4 Chisago City Village.....	188	109	59	17	117	55	14	137	36	5	144	28	7
5 Chisago Lake.....	520	261	198	40	281	204	23	315	163	13	333	142	21
6 Fish Lake.....	282	52	214	12	54	217	9	66	202	6	77	189	12
7 Franconia.....	260	115	123	18	126	121	8	136	109	6	146	97	8
8 Harris Village.....	226	84	121	15	96	119	8	100	107	7	113	97	7
9 Lent.....	195	92	68	29	110	66	14	120	55	8	120	51	15
10 Lindstrom Village.....	258	108	88	52	136	77	34	157	60	21	165	50	24
11 Nessel.....	299	34	252	6	35	255	5	39	247	3	55	229	6
12 North Branch Village.....	326	181	116	19	221	90	3	245	62	4	254	52	6
13 Rush City Village.....	353	175	141	30	200	121	25	210	106	22	224	95	22
14 Rusheba.....	255	59	166	23	75	160	16	87	137	18	99	135	11
15 Shaler.....	247	86	139	16	93	131	12	119	102	10	139	79	17
16 Shuter Village.....	68	38	22	6	42	23	1	48	10		56	9	
17 Sunrise.....	298	147	108	33	171	101	16	170	88	10	182	78	14
18 Taylors Falls Village.....	177	74	71	26	99	58	17	101	46	9	104	48	9
19 Wyoming.....	215	50	141	21	52	147	10	62	132	8	88	110	7
20 Wyoming Village.....	77	12	50	12	23	46	8	23	43	5	27	37	6
Totals.....	4911	2000	2365	409	2284	2271	240	2513	1943	170	2733	1735	208

GENERAL ELECTION RETURNS

309

ELECTION RETURNS FOR STATE OFFICERS, 1922

CHIPPEWA COUNTY

STATE AUDITOR			STATE TREASURER		ATTORNEY GENERAL			RAILROAD AND WAREHOUSE COMMISSIONER			CLERK SUPREME COURT			ASSOCIATE JUSTICE	
Ray P. Chase Republican	Eliza Evans Deming Farmer-Labor	John E. Casey Democrat	Henry Rines Republican	Frank H. Koyes Farmer-Labor	Clifford L. Hilton Republican	Roy C. Smelter Farmer-Labor	James E. Doran Democrat	Ivan Bowen Republican	W. W. Royster Farmer-Labor	William J. North Democrat	Grace F. Kaercher Republican	H. T. Van Lear Farmer-Labor	Frank J. Hebl Democrat	William A. Anderson Without party designation	James H. Quinn Without party designation
163	23	12	171	28	169	20	10	157	22	14	155	27	13	67	99
124	62	22	139	62	128	64	15	123	72	15	103	81	25	78	103
58	72	1	54	78	54	74	2	51	77	2	52	78	2	66	33
251	278	39	266	298	263	264	31	233	283	36	270	275	25	243	197
258	172	45	277	193	261	177	40	236	189	41	253	190	38	169	218
148	370	27	160	381	158	381	13	133	390	21	148	389	16	300	146
43	212	8	44	216	43	218	5	39	218	5	43	219	6	177	32
32	39	10	22	41	21	39	7	16	41	6	16	40	8	35	15
14	77	3	15	77	17	72	2	14	71	3	18	71	1	52	19
68	94	10	71	100	67	100	9	62	98	11	62	95	12	78	56
38	68	5	39	66	36	69	3	36	72	1	36	75	1	56	31
168	209	20	172	229	171	207	17	154	223	18	177	204	16	227	124
78	96	3	79	100	76	97	6	67	100	8	74	94	8	103	47
34	81	5	36	83	38	78	4	34	78	6	36	80	2	71	33
20	41	9	24	43	22	40	7	21	45	2	14	49	5	38	23
14	183	2	13	185	8	185	8	190	1	8	186	1	1	188	15
19	30	...	17	34	18	31	...	15	32	...	12	32	...	27	15
34	111	...	32	112	31	113	2	28	114	1	28	113	2	84	32
51	21	10	52	29	51	25	6	45	28	6	41	27	11	32	39
109	246	10	111	253	111	243	10	107	248	11	106	253	9	201	96
84	188	12	92	190	91	187	6	67	200	11	82	192	8	194	57
11	50	2	14	49	9	51	3	9	51	3	13	47	4	38	18
1819	2723	255	1900	2847	1843	2735	198	1653	2842	222	1747	2817	213	2524	1448

CHISAGO COUNTY

98	141	8	112	140	99	141	9	94	146	10	90	147	8	150	59
111	72	8	123	69	116	71	5	108	81	4	102	86	3	120	46
149	18	8	159	21	156	15	7	152	17	8	149	16	6	62	90
134	40	4	140	36	137	33	3	124	36	12	123	43	8	75	65
312	152	12	332	143	309	153	13	296	163	15	289	169	12	265	143
64	201	6	74	197	81	192	3	60	203	6	64	198	9	193	52
134	99	10	135	106	134	103	7	128	98	15	117	111	16	132	70
111	99	5	114	103	103	104	6	99	105	11	98	109	6	113	81
108	60	13	123	59	114	51	12	104	62	15	112	55	12	79	79
157	57	18	167	69	160	55	18	147	60	23	154	62	17	112	96
48	234	4	48	243	46	238	4	39	244	5	37	246	4	218	44
249	49	10	254	50	253	51	4	239	64	6	233	64	8	121	150
204	97	28	230	106	210	103	24	193	112	23	200	106	26	130	167
88	137	14	91	142	92	137	12	76	146	20	92	136	11	126	88
126	89	10	139	89	131	87	10	115	94	15	116	99	8	125	68
51	9	...	50	9	49	11	1	46	13	1	44	14	1	27	20
168	85	10	187	84	170	83	9	159	87	10	149	95	16	107	109
101	42	12	108	48	101	46	7	90	46	11	95	47	11	76	55
62	128	11	74	128	67	121	7	58	140	10	74	118	10	110	74
20	41	9	21	47	18	40	8	16	47	5	16	48	5	31	33
2495	1850	200	2681	1889	2546	1835	169	2343	1954	225	2354	1969	197	2372	1589

ELECTION RETURNS FOR STATE OFFICERS, 1922

CLAY COUNTY

NAMES OF TOWNSHIPS, VILLAGES OR WARDS (In Alphabetical Order)	Total Number of Ballots Cast and Counted	SENATOR IN CONGRESS			GOVERNOR			LIEUTENANT GOVERNOR			SECRETARY OF STATE		
		Frank B. Kellogg Republican	Henrik Shipstead Farmer-Labor	Anna D. Olesen Democrat	J. A. O. Preus Republican	Magnus Johnson Farmer-Labor	Edward Indrehus Democrat	Louis L. Collin Republican	Arthur A. Siegler Farmer-Labor	Silas M. Bryan Democrat	Mike Holm Republican	Susie W. Stageberg Farmer-Labor	Claude N. Swanson Democrat
1 Alliance	70	11	50	9	17	45	7	16	44	9	19	44	7
2 Barnesville	37	10	26		10	26	1	11	23	1	15	21	1
3 Barnesville—1st Ward	202	60	119	17	73	115	12	80	100	12	80	99	12
4 2nd Ward	192	59	100	29	80	91	11	73	92	15	80	88	13
5 3rd Ward	132	43	59	19	59	50	13	64	48	8	55	48	14
6 Cromwell	159	3	141	13	13	144		11	141		18	136	
7 Dilworth Village	247	8	204	27	16	207	12	10	200	13	20	205	11
8 Eglon	178	15	128	31	32	131	8	29	132	7	40	120	7
9 Elmwood	142	51	57	20	58	56	13	52	51	13	63	43	16
10 Elkton	100	17	76	6	24	71	3	25	67	3	32	63	2
11 Felton	33	15	10	6	19	12	1	20	10	1	19	11	
12 Felton Village	75	27	36	10	33	36	5	35	35	3	37	32	3
13 Flowing	34	7	24	2	7	24	1	8	24	1	8	24	1
14 Glyndon Town	42	21	16	3	23	14	3	22	14	2	25	11	2
15 Glyndon Village	132	37	25	63	65	28	36	72	25	22	77	28	18
16 Goose Prairie	126	11	99	13	15	100	3	14	93	4	15	94	7
17 Georgetown	140	25	98	13	36	92	8	35	94	5	42	84	7
18 Highland Grove	197	32	123	41	40	145	11	46	141	7	54	129	7
19 Hitterdal Village	116	23	56	34	51	55	2	49	50	2	57	39	1
20 Hagen	65	3	49	10	5	52	5	7	48	3	10	44	6
21 Hawley Town	131	13	57	56	35	79	11	37	70	10	43	68	10
22 Hawley Village	485	110	138	214	213	181	57	237	145	53	216	153	55
23 Humboldt	83	13	60	9	19	58	5	21	57	4	22	57	2
24 Holy Cross	118	28	80	6	42	71	2	44	62	3	45	65	5
25 Keene	97	23	56	18	38	51	3	32	49	8	39	49	5
26 Kragnes	100	20	65	10	21	75	2	27	61	3	29	62	3
27 Kurtz	62	22	31	5	28	29	2	27	27	5	29	28	2
28 Moorhead	38	12	19	6	13	22	3	14	19	3	18	16	3
29 Moorhead—1st Ward	313	106	119	42	130	110	28	122	96	31	124	105	24
30 2nd Ward	491	207	146	94	273	129	55	264	118	48	282	115	48
31 3rd Ward	446	188	116	71	232	119	44	206	110	46	217	101	50
32 4th Ward	807	412	190	134	496	179	56	473	168	61	484	171	57
33 Moland	88	38	31	16	44	33	6	46	30	7	50	26	5
34 Morken	83	5	63	13	8	72	2	11	65	2	18	60	1
35 Oakport	91	17	58	7	24	58	1	26	51	5	32	45	3
36 Parke	199	25	145	29	30	157	8	29	156	5	46	142	4
37 Riverton	73	8	47	15	14	49	4	16	47	3	19	45	4
38 Spring Prairie	59	7	13	9	10	41	6	14	39	4	18	37	3
39 Skree	125	7	102	14	14	101	6	19	92	4	24	93	4
40 Tansem	163	17	141	5	24	130	5	31	127	1	34	120	4
41 Ulen Town	82	18	49	7	25	48	2	24	49	2	24	47	4
42 Ulen Village	179	72	63	39	94	64	14	101	57	9	103	55	5
43 Viding	44	10	28	3	13	27	2	13	24	2	13	25	2
Totals	6776	1856	3343	1188	2516	3377	479	2513	3152	450	2695	3048	438

ELECTION RETURNS FOR STATE OFFICERS, 1922

CLAY COUNTY

STATE AUDITOR			STATE TREASURER		ATTORNEY GENERAL		RAILROAD AND WAREHOUSE COMMISSIONER			CLERK SUPREME COURT			ASSOCIATE JUSTICE		
Ray P. Chase Republican	Eliza Evans Denning Farmer-Labor	John E. Casey Democrat	Henry Rines Republican	Frank H. Keyes Farmer-Labor	Clifford L. Hilton Republican	Roy C. Sneller Farmer-Labor	James E. Doran Democrat	Ivan Bowen Republican	W. W. Royster Farmer-Labor	William J. North Democrat	Grace F. Kaercher Republican	H. T. Van Lear Farmer-Labor	Frank J. Hebl Democrat	William A. Anderson Without party designation	James H. Quinn Without party designation
18	42	9	20	45	17	45	5	17	43	7	14	40	11	19	1
12	22	2	10	26	10	23	3	9	25	2	10	24	2	18	2
68	98	14	73	107	78	107	13	61	109	11	63	102	14	79	3
75	87	17	73	100	78	93	12	70	94	17	70	89	16	73	4
52	49	15	56	53	57	46	13	48	49	14	49	46	18	34	5
15	134	3	8	144	9	137	3	9	138	2	11	135	2	115	6
9	204	19	14	218	11	211	16	8	220	10	11	211	17	146	7
36	122	8	40	126	35	118	10	33	119	10	27	124	10	118	8
57	48	15	62	51	54	47	15	48	52	15	49	50	18	42	9
24	67	4	29	65	23	65	6	25	65	3	23	68	3	50	10
22	9	1	20	11	18	10	1	17	12	1	19	11	1	13	11
34	32	3	33	36	35	34	3	34	34	3	33	35	3	19	12
6	27		7	25	6	26		5	26	1	6	25	2	24	13
26	10	2	22	15	26	9	3	20	16	3	23	15	1	13	11
67	28	24	73	40	71	23	21	60	27	28	71	28	23	47	15
15	99	2	15	99	17	96	5	13	96	5	14	98	2	69	16
37	88	7	39	91	34	86	9	35	86	9	36	86	8	77	17
50	134	7	48	138	49	131	6	43	139	9	47	131	10	118	18
51	41	4	47	49	53	43	1	51	43	2	48	46	3	41	19
9	47	4	9	51	7	46	4	5	51	4	7	48	3	27	20
39	70	8	40	77	42	62	10	37	69	10	42	59	11	66	21
211	155	51	214	176	199	145	56	180	150	59	195	151	53	187	22
17	58	2	21	57	22	56	1	17	61	1	18	59	3	56	23
44	64	1	45	62	43	66	2	40	67	3	39	69	2	73	24
33	50	5	37	50	35	49	4	28	53	5	27	54	2	48	25
25	66	1	29	64	31	60	1	26	67	1	26	64	3	58	26
27	28	3	25	32	28	28	2	21	33	3	24	27	4	39	27
15	18	3	17	18	15	17	4	12	20	4	19	16	1	21	28
104	103	38	118	113	121	100	27	105	107	28	84	97	56	90	29
243	119	63	273	140	256	108	60	249	122	58	206	125	83	166	30
193	111	50	211	128	202	102	42	181	123	42	177	104	64	133	31
470	157	66	497	184	483	151	56	447	174	64	412	154	116	213	32
45	27	8	47	33	45	28	10	47	23	11	46	28	6	40	33
9	66	1	14	65	18	64	2	8	64	2	14	60	2	53	34
30	48	3	27	55	26	50	4	20	58	3	25	51	6	45	35
39	147	5	35	152	30	152	6	34	148	5	31	151	5	129	36
16	43	5	16	48	15	45	4	14	45	6	10	48	6	43	37
11	40	5	16	41	15	38	4	12	41	2	13	40	3	31	38
21	90	4	23	93	22	90	1	19	93	1	18	93	2	69	39
32	119	3	31	125	31	125	1	33	124	1	23	127	6	114	40
29	45		24	50	23	49	2	23	50	1	21	52	1	48	41
90	57	10	100	59	95	55	7	94	62	6	84	59	16	74	42
12	26	2	12	27	15	25	1	11	28	1	13	25	2	21	43
2438	3095	497	2570	3339	2500	3061	456	2259	3226	470	2199	3125	620	2963	2212

ELECTION RETURNS FOR STATE OFFICERS, 1922
CLEARWATER COUNTY

NAMES OF TOWNSHIPS, VILLAGES OR WARDS (In Alphabetical Order)	Total Number of Ballots Cast and Counted	SENATOR IN CONGRESS			GOVERNOR			LIEUTENANT GOVERNOR			SECRETARY OF STATE		
		Frank B. Kellogg Republican	Henrik Shipstead Farmer-Labor	Anna D. Olesen Democrat	J. A. O. Preus Republican	Magnus Johnson Farmer-Labor	Edward Indrehus Democrat	Louis L. Collin Republican	Arthur A. Siegler Farmer-Labor	Silas M. Bryan Democrat	Mike Holm Republican	Susie W. Stageberg Farmer-Labor	Claude N. Swanson Democrat
1 Bear Creek	90	9	76	2	19	66	3	19	68	2	22	64	3
2 Clover	21	2	16	1	1	18		1	19		2	17	1
3 Copley	132	20	92	14	34	85	9	39	75	6	37	78	7
4 Dudley	74	20	46	6	24	44	6	22	40	1	24	40	2
5 Eddy	175	14	151	6	17	153	2	20	140	4	27	141	2
6 Falk	41	7	32	2	8	33		8	28	3	9	29	1
7 Greenwood	50	5	42	2	7	39	2	6	41	2	8	37	3
8 Hangaard	43	1	41		2	41		1	41		2	41	
9 Holst	103	22	74	4	22	74	2	24	66	4	32	63	2
10 Itasca	95	18	66	9	24	63	6	29	59	4	37	53	3
11 Leon	134	34	91	5	38	95	1	40	85	1	46	77	3
12 Minerva	50	3	41	2	6	41		6	36	1	7	36	1
13 Moose Creek	86	25	45	10	30	47	1	32	39	2	35	39	1
14 Nora	89	23	62	4	24	57	8	25	57	7	26	55	8
15 Pine Lake	150	60	66	15	68	65	9	62	66	6	77	53	6
16 Popple	127	27	83	12	31	86	6	32	82	9	36	82	8
17 Rice	62	16	45		16	43		18	41		16	43	1
18 Shevlin	137	14	107	15	17	109	11	20	107	10	23	105	7
19 Sinclair	49	14	29	4	21	26	1	20	21	2	25	19	2
20 Winsor	100	37	51	9	43	52	3	45	48	2	51	42	4
21 Bagley Village	299	133	100	52	186	86	14	186	80	16	192	72	18
22 Clearbrook Village	122	49	56	9	62	50	4	70	37	3	82	30	1
23 Gonvick Village	127	82	17	22	90	20	9	90	16	6	99	13	3
24 Leonard Village	37	17	13	5	23	14		23	11	1	25	10	
25 Shevlin Village	85	22	40	23	26	42	14	28	43	9	33	39	9
Totals	2478	674	1482	233	840	1449	111	865	1346	101	973	1278	96

COOK COUNTY

1	Colville	16	18	16	17	27	6	15	28	5	21	23	4	
2	Grand Marais	13	13	31	25	31	4	23	28	6	24	26	5	
3	Harland	33	6	41	36	33	10	43	32	4	44	33	5	
4	Lutsen	17	22	9	25	22	3	29	15	2	25	17	5	
5	Maple Hill	37	27	14	52	25	3	45	27	2	47	22	4	
6	Rosebush	34	16	11	40	14	8	39	17	4	37	17	6	
7	Schroeder	23	11	6	32	9		28	10		29	8	1	
8	Tofte	13	6	9	25	2	3	22	3	2	23	2	2	
9	Unorganized Territory	49	19	10	56	16	3	49	16	6	54	14	3	
10	Village Grand Marais	137	33	52	168	29	31	171	20	22	169	23	21	
Totals		804	372	171	199	476	208	71	464	196	53	473	185	56

ELECTION RETURNS FOR STATE OFFICERS, 1922
CLEARWATER COUNTY

STATE AUDITOR			STATE TREASURER		ATTORNEY GENERAL			RAILROAD AND WAREHOUSE COMMISSIONER			CLERK SUPREME COURT			ASSOCIATE JUSTICE	
Ray P. Chase Republican	Eliza Evans Deming Farmer-Labor	John E. Casey Democrat	Henry Rines Republican	Frank H. Keyes Farmer-Labor	Clifford L. Hilton Republican	Roy C. Smelker Farmer-Labor	James E. Doran Democrat	Ivan Bowen Republican	W. W. Royster Farmer-Labor	William J. North Democrat	Grace F. Kaercher Republican	H. T. Van Lear Farmer-Labor	Frank J. Hebl Democrat	William A. Anderson Without party designation	James H. Quinn Without party designation
15	65	7	21	65	17	66	4	15	69	3	15	66	3	57	20
3	18		2	17	3	17		1	18		11	19		7	9
35	81		40	78	3	77		20	79		35	77	10	77	34
22	40	1	23	41	25	42	1	28	39	11	38	42	3	42	14
19	138	5	27	147	24	136	2	24	143		20	142	3	143	14
7	30	3	32	78	30	30	1	31	31		7	39	3	24	8
5	39	4	42	1	7	39	3	5	42	2	3	39	3	35	9
1	41		41	3	38	3		3	59		3	40		34	5
30	64	2	30	67	30	64	3	28	65		24	67	4	64	22
45	80	4	37	52	33	57	2	26	62	4	25	61	4	44	27
8	37	1	47	79	42	79	2	43	80	2	42	83	2	83	28
31	39	3	33	38	33	36	4	31	38	1	6	40		26	13
27	51	10	31	57	31	52	6	26	24	9	32	53	9	52	29
69	82	6	71	58	65	60	7	59	61	9	63	63	5	89	31
17	43		39	75	38	71	9	35	78	7	36	75	7	69	38
20	105	10	22	38	13	44	1	14	45	1	14	45	1	44	9
20	22	1	21	112	21	101	9	20	104	10	17	21	4	86	35
43	47	4	26	19	20	20	1	20	21	4	46	47	1	28	12
186	75	12	50	48	42	48	4	44	46	2	46	47		62	19
70	39		197	72	178	81	17	174	78	20	182	72	20	110	139
90	14	8	71	38	70	33	4	67	34	6	68	32		53	44
24	9		98	15	95	13		91	15	6	93	15	5	53	49
30	39	10	24	12	22	11	4	22	12		12	8		20	10
			29	46	32	35	9	27	43	8	28	43	7	39	24
884	1310	104	961	1330	894	1291	101	846	1336	109	852	1319	103	1380	660

COOK COUNTY

13	25	8	18	26	16	25	3	16	26	3	22	26	1	17	23
17	30	8	20	35	21	29	5	18	30	6	20	30	6	28	22
37	33	7	43	28	46	29	3	41	33	3	41	28	5	35	32
24	18	3	28	17	26	17	2	24	18	3	21	18	3	22	18
48	23	2	45	27	45	24	4	40	26	3	38	29	2	31	31
40	15	4	42	17	40	16	5	40	14	7	40	17	4	33	23
30	5	4	30	9	29	9		26	7	1	26	10		14	18
23	2	3	25	3	26	1	2	24	3	2	22	3	3	8	16
47	18	6	43	24	53	11	2	45	17	5	44	13	7	32	27
158	18	26	164	29	155	21	22	139	24	30	131	27	28	56	113
437	187	71	458	215	457	182	48	413	198	63	405	201	59	276	323

ELECTION RETURNS FOR STATE OFFICERS, 1922

COTTONWOOD COUNTY

NAMES OF TOWNSHIPS, VILLAGES OR WARDS (In Alphabetical Order)	Total Number of Ballots Cast and Counted	SENATOR IN CONGRESS			GOVERNOR			LIEUTENANT GOVERNOR			SECRETARY OF STATE		
		Frank B. Kellogg Republican	Henrik Shipstead Farmer-Labor	Anna D. Olesen Democrat	J. A. O. Preus Republican	Magnus Johnson Farmer-Labor	Edward Indrehus Democrat	Louis L. Collins Republican	Arthur A. Siegler Farmer-Labor	Silas M. Bryan Democrat	Mike Holm Republican	Susie W. Stageberg Farmer-Labor	Claude N. Swanson Democrat
1 Amboy	111	62	40	5	67	38	2	64	33	8	71	32	5
2 Amo	119	50	43	20	62	41	13	66	34	14	69	35	10
3 Ann	96	37	52	7	43	45	6	51	36	5	54	32	5
4 Carson	134	56	58	10	72	44	8	72	34	6	80	29	8
5 Dale	147	46	78	13	58	70	9	60	64	3	66	56	4
6 Delton	101	44	37	18	50	33	13	50	32	10	59	27	8
7 Germantown	160	10	143	4	11	146	1	12	143	2	13	140	4
8 Great Bend	198	105	35	48	132	29	22	130	31	17	136	24	21
9 Highwater	154	36	91	23	49	89	15	64	78	3	70	71	7
10 Lakeside	128	75	29	14	89	23	6	78	26	6	85	24	4
11 Midway	143	28	98	6	33	92	5	32	92	2	44	71	5
12 Mountain Lake	101	22	68	1	40	48	1	30	45	2	40	37	1
13 Rose Hill	139	34	97	6	42	85	6	44	82	5	43	72	9
14 Selma	85	49	32	3	55	28	1	54	27	2	61	22	2
15 Southbrook	60	9	40	8	17	33	6	15	34	6	27	22	6
16 Springfield	100	52	23	17	63	28	4	65	20	4	68	20	4
17 Storden	138	68	49	13	70	49	9	77	40	11	73	40	10
18 Westbrook	154	85	58	7	92	57	5	92	51	4	92	51	4
19 Village of Bingham Lake	111	49	22	29	70	18	12	66	12	13	67	14	13
20 Village of Jeffers	154	94	35	16	103	38	7	100	31	9	109	27	8
21 Village of Mt. Lake	461	173	227	19	286	120	10	222	115	14	245	87	13
22 Village of Storden	113	89	8	8	103	4	3	90	5	5	91	3	6
23 Village of Westbrook	218	108	72	26	133	62	10	125	55	12	138	45	9
24 City of Windom—1st W.	451	264	82	85	331	54	44	306	49	46	316	50	30
25 2nd Ward	639	309	184	107	416	103	65	388	88	52	364	104	59
Totals	4415	1954	1701	513	2487	1377	282	2353	1257	261	2481	1135	264

ELECTION RETURNS FOR STATE OFFICERS, 1922
COTTONWOOD COUNTY

STATE AUDITOR			STATE TREASURER		ATTORNEY GENERAL			RAILROAD AND WAREHOUSE COMMISSIONER			CLERK SUPREME COURT			ASSOCIATE JUSTICE	
Ray P. Chase Republican	Eliza Evans Deming Farmer-Labor	John E. Casey Democrat	Henry Rines Republican	Frank H. Keyes Farmer-Labor	Clifford L. Hilton Republican	Roy C. Smelter Farmer-Labor	James E. Doran Democrat	Ivan Bowen Republican	W. W. Royster Farmer-Labor	William J. North Democrat	Grace F. Kaercher Republican	H. T. Van Lear Farmer-Labor	Frank J. Hebl Democrat	William A. Anderson Without party designation	James H. Quinn Without party designation
61	35	5	70	34	64	35	5	63	35	5	64	34	4	44	55
68	36	9	73	37	65	35	10	57	41	13	63	33	12	49	49
50	33	7	51	35	51	31	8	44	36	4	50	32	5	51	30
72	33	8	77	34	75	33	6	57	40	6	59	46	9	52	47
61	36	3	59	61	58	54	4	51	65	3	47	62	4	42	54
45	38	8	55	34	53	31	7	46	31	9	48	34	5	32	50
14	133	4	12	141	15	140	3	12	141	3	14	141	2	88	39
117	24	26	134	32	125	25	22	119	27	21	125	23	20	47	100
66	74	2	65	81	63	74	7	56	84	4	58	80	4	77	54
77	25	8	80	27	80	23	5	76	25	6	76	22	9	33	65
43	72	5	39	83	35	82	3	25	93	3	26	90	3	45	34
37	38	1	37	41	36	41	5	30	45	1	27	47	3	42	27
46	74	7	45	81	47	75	5	46	79	4	40	83	4	62	48
54	26	2	58	22	57	24	3	54	25	3	52	28	1	26	42
24	32	4	22	30	19	27	6	15	31	5	17	31	6	20	19
66	15	8	68	19	69	17	3	65	21	3	69	15	3	32	42
69	43	14	80	41	79	37	9	73	41	11	66	37	15	49	55
84	53	8	93	55	89	52	6	82	54	8	88	53	7	68	51
66	16	10	75	18	70	11	10	66	14	10	63	14	11	20	63
98	28	11	103	33	97	29	12	95	29	11	98	28	14	26	94
228	92	8	228	101	212	102	10	204	115	5	193	119	6	112	155
89	3	5	86	3	88	3	5	86	4	5	79	4	11	21	55
129	48	14	133	52	127	47	13	118	53	10	113	55	15	60	101
299	51	43	314	61	313	46	35	274	61	43	282	49	45	92	240
343	106	50	359	120	347	91	55	331	107	46	339	95	50	164	262
2306	1189	270	2416	1276	2334	1165	252	2155	1297	242	2156	1255	268	1354	1831

ELECTION RETURNS FOR STATE OFFICERS, 1922

CROW WING COUNTY

NAMES OF TOWNSHIPS, VILLAGES OR WARDS (In Alphabetical Order)	Total Number of Ballots Cast and Counted	SENATOR IN CONGRESS			GOVERNOR			LIEUTENANT GOVERNOR			SECRETARY OF STATE		
		Frank B. Kellogg Republican	Henrik Shipstead Farmer-Labor	Anna D. Olesen Democrat	J. A. O. Preus Republican	Magnus Johnson Farmer-Labor	Edward Indrehus Democrat	Louis L. Collins Republican	Arthur A. Siegler Farmer-Labor	Silas M. Bryan Democrat	Mike Holm Republican	Susie W. Stageberg Farmer-Labor	Claude N. Swanson Democrat
1 Brainerd—1st Ward	443	93	301	38	111	294	25	119	267	24	129	269	26
2 2nd Ward	1064	489	390	154	524	397	104	554	351	98	593	328	83
3 3rd Ward	894	90	720	53	105	722	36	124	693	29	134	698	17
4 4th Ward	625	60	523	30	73	525	14	80	506	12	99	491	16
5 5th Ward	698	183	424	60	197	431	43	210	407	33	224	397	31
6 Allen	35	15	18		18	15		14	15	1	20	15	1
7 Baxter	36	3	22	6	3	26	4	8	20	5	7	25	3
8 Bay Lake	101	22	46	25	38	48	6	41	41	6	38	40	7
9 Cuyuna	77	22	39	12	28	41	4	28	38	4	34	30	5
10 Crosby	700	288	256	140	344	233	98	376	210	73	377	205	74
11 Crow Wing	123	36	64	15	42	67	8	43	59	8	53	52	9
12 Center	114	13	21	1	12	22	3	14	19		19	14	2
13 Davenport	63	21	33	4	22	33	3	23	28	2	24	25	3
14 Daggett Brook	111	16	69	20	16	78	10	24	72	6	23	72	6
15 Dean Lake	30	12	17		15	12	3	14	12	2	15	12	2
16 Deerwood Town	131	29	84	14	40	82	5	38	79	5	45	76	4
17 Deerwood Village	217	76	88	45	100	94	14	96	86	15	102	80	17
18 Emily	80	52	15	7	56	17	1	57	11	2	57	13	2
19 Fairfield	27	9	9	1	10	12	2	9	12	1	11	12	1
20 Ft. Ripley	91	24	40	20	18	46	19	20	42	23	22	40	22
21 Garrison	234	21	45	5	25	44	1	23	43	2	25	44	2
22 Ironton	314	134	94	56	168	83	34	175	68	30	177	67	33
23 Ideal	63	24	29	6	31	27	2	32	21	5	30	21	7
24 Irondale—1st Ward	118	33	54	22	36	61	15	37	56	15	40	57	13
25 2nd Ward	80	22	46	6	25	36	13	31	37	6	52	34	6
26 Jenkins Town	25	13	7	4	16	7	2	15	6	4	13	9	3
27 Jenkins Village	63	40	9	11	41	12	8	42	9	8	43	9	7
28 Kennedys	24	7	14	2	9	12	1	9	11	2	10	13	
29 Lake Edward	98	38	39	14	43	44	4	37	38	7	45	39	2
30 Long Lake	177	57	93	19	64	89	17	64	79	23	71	77	15
31 Little Pine	28	4	17	5	16	7	3	16	6	3	16	5	4
32 Maple Grove	58	19	27	9	21	32	3	24	29	2	23	25	5
33 Manganese	34	7	16	6	10	18	4	8	16	4	10	13	6
34 Mission	44	10	8	20	17	7	10	15	5	12	13	8	12
35 Nekay Lake	75	13	52	6	16	53	5	12	51	3	18	48	3
36 Oak Lawn	122	27	71	18	29	75	13	29	75	8	34	71	9
37 Perry Lake	21	6	13	1	9	12		9	11		13	6	
38 Pelican	48	11	29	8	13	27	8	20	23	4	17	27	3
39 Platte Lake	42	18	18	5	17	22		21	17	1	22	17	1
40 Pequet	145	55	61	24	75	53	12	77	48	11	73	50	16
41 Roosevelt	33	8	23	1	5	26	1	8	24	1	10	20	3
42 Ress Lake	27	6	21		9	18		7	20		8	19	
43 Rabbit Lake	54	16	34	3	20	33	1	18	36		25	28	1
44 St. Mathias	118	28	70	16	38	63	12	41	53	15	41	56	14
45 Sibley	71	20	40	9	25	41	3	27	37	4	27	36	4
46 Smiley	47	31	6	9	30	9	7	32	5	4	35	6	4
47 Timothy	24	8	11	2	11	9	2	11	6	2	11	9	1
48 Trommald	105	57	27	9	49	30	16	57	20	12	64	19	9
49 Wolf rd.	13	6	6		5	4	2	6	4		4	5	2
50 Watertown	43	26	12	3	27	13	3	26	10	2	25	12	3
Totals	8008	2318	4176	944	2675	4167	613	2780	3829	544	3001	3742	527

ELECTION RETURNS FOR STATE OFFICERS, 1922

CROW WING COUNTY

STATE AUDITOR			STATE TREASURER		ATTORNEY GENERAL			RAILROAD AND WAREHOUSE COMMISSIONER			CLERK SUPREME COURT			ASSOCIATE JUSTICE	
Ray P. Chase Republican	Eliza Evans Deming Farmer-Labor	John E. Casey Democrat	Henry Rines Republican	Frank H. Keyes Farmer-Labor	Clifford L. Hilton Republican	Roy C. Smelter Farmer-Labor	James E. Doran Democrat	Ivan Bowen Republican	W. W. Royster Farmer-Labor	William J. North Democrat	Grace F. Kaercher Republican	Il. T. Van Lear Farmer-Labor	Frank J. Hebl Democrat	William A. Anderson Without party designation	James H. Quinn Without party designation
129	285	26	120	292	111	285	28	100	280	32	105	284	35	207	141
417	360	99	590	381	545	351	99	414	376	91	549	352	102	380	508
102	685	40	122	710	115	684	37	111	689	30	107	694	32	472	206
80	502	15	95	497	82	502	11	84	501	8	74	507	11	436	82
206	397	41	220	417	205	400	39	195	403	36	193	408	36	346	182
16	17	1	16	15	14	14	1	14	15	1	15	14	1	17	8
4	25	4	7	26	6	23	4	6	25	4	8	23	4	19	14
3	36	7	41	43	40	35	5	35	38	7	39	38	5	33	32
27	33	9	35	34	31	31	8	28	30	10	32	30	7	36	23
345	224	84	379	235	347	206	8	314	207	81	334	212	77	219	321
42	60	9	48	60	45	58	9	38	62	7	38	62	7	48	36
14	16	1	15	17	15	18	1	14	18	1	12	19	3	31	18
23	25	2	22	29	20	30	3	24	27	7	18	28	6	53	22
24	12	4	25	71	23	70	1	15	13	7	26	69	3	14	12
16	12	4	46	78	17	11	5	35	80	4	11	14	5	71	28
35	84	15	97	93	102	81	17	92	85	17	96	84	15	72	90
98	15	2	52	17	52	12	5	50	13	3	47	10	2	26	32
52	11	2	11	11	10	10	1	8	10	1	9	10	2	9	7
20	42	20	23	49	22	45	22	20	43	20	15	45	20	38	31
22	47	1	26	40	17	42	5	21	42	1	24	41	2	29	21
163	76	35	176	87	167	67	28	158	75	22	152	75	34	85	150
32	23	5	35	23	37	19	3	31	23	4	36	17	4	24	28
34	5	16	40	61	31	56	18	27	59	15	27	58	15	40	42
27	36	9	32	39	29	36	6	23	39	9	23	39	10	28	35
14	9	2	16	9	15	8	2	15	7	3	15	7	3	9	14
40	13	6	42	14	39	11	7	41	9	7	39	11	8	18	35
9	13	4	10	11	4	4	4	9	11	3	11	8	5	11	6
33	42	8	37	38	40	34	20	37	37	3	36	38	5	23	39
62	78	18	72	86	61	81	20	58	80	19	56	82	20	68	30
15	6	3	13	11	14	5	3	13	9	2	11	8	3	10	11
21	26	5	24	26	23	27	3	20	32	2	23	27	2	26	19
13	13	4	10	19	11	14	4	9	16	4	9	14	4	13	14
13	8	10	23	5	16	5	10	11	6	12	15	8	12	8	22
14	47	5	17	47	16	49	1	13	51	1	17	47	2	40	16
31	68	8	32	77	30	69	9	25	70	9	32	70	7	73	25
7	11	3	12	8	9	10	1	7	11	1	9	11	1	11	7
17	25	3	20	27	16	28	3	14	28	3	16	26	3	26	16
19	17	2	20	19	23	14	1	16	16	4	21	16	1	24	6
69	51	13	79	48	73	54	10	67	57	10	75	50	9	51	67
7	25	1	9	24	7	25	1	7	25	1	9	22	2	18	12
6	20	...	8	19	7	20	...	5	21	1	8	19	...	14	10
20	33	...	21	32	17	35	1	19	31	4	20	32	1	24	23
28	57	21	40	66	38	55	16	30	62	15	28	62	17	40	49
30	36	1	29	37	28	38	...	23	40	3	25	38	4	38	16
32	8	4	36	9	32	7	4	20	8	6	30	8	5	17	26
9	2	2	11	8	9	9	2	9	2	10	7	2	2	9	9
53	23	10	54	29	55	19	14	44	26	15	46	29	13	21	48
5	6	1	6	3	5	4	1	3	4	1	3	6	1	5	4
25	12	1	26	13	26	11	2	23	12	3	23	12	3	10	18
2562	3878	579	2963	4032	2740	3810	560	2423	3904	543	2612	3872	566	3354	2674

ELECTION RETURNS FOR STATE OFFICERS, 1922

DAKOTA COUNTY

NAMES OF TOWNSHIPS, VILLAGES OR WARDS (In Alphabetical Order)	Total Number of Ballots Cast and Counted	SENATOR IN CONGRESS			GOVERNOR			LIEUTENANT GOVERNOR			SECRETARY OF STATE		
		Frank B. Kellogg Republican	Henrik Shipstead Farmer-Labor	Anna D. Olesen Democrat	J. A. O. Preus Republican	Magnus Johnson Farmer-Labor	Edward Indrehus Democrat	Louis L. Collins Republican	Arthur A. Siegler Farmer-Labor	Silas M. Bryan Democrat	Mike Holm Republican	Susie W. Stageberg Farmer-Labor	Claude N. Swanson Democrat
1 Burnsville	127	38	52	35	51	43	30	54	36	33	68	31	24
2 Castle Rock	195	70	86	31	96	73	20	102	63	17	114	52	16
3 Douglas	185	34	97	25	43	92	26	35	66	35	61	49	34
4 Eagan	169	23	119	22	38	110	15	32	104	21	64	76	19
5 Empire	202	43	67	87	84	65	43	79	55	48	87	53	44
6 Eurka	218	94	55	61	128	52	29	139	46	19	146	44	19
7 Farmington—1st Ward	249	65	90	85	104	90	42	108	78	37	117	77	29
8 2nd Ward	333	108	116	101	151	102	59	162	79	57	165	74	57
9 Greenvale	160	75	34	47	95	35	26	100	21	29	100	36	15
10 Hampton Town	160	27	106	9	28	95	13	37	84	14	43	76	14
11 Hampton Village	102	15	74	9	30	52	16	33	41	16	53	20	18
12 Hastings—1st Ward	246	33	162	32	44	135	38	57	116	32	68	106	22
13 1st Precinct, 2nd Ward	187	61	82	30	75	63	26	70	45	27	84	42	18
14 2nd Precinct, 2nd Ward	258	83	114	47	125	75	40	129	55	44	142	48	32
15 1st Precinct, 3rd Ward	395	154	148	64	168	142	40	190	97	43	211	82	38
16 2nd Precinct, 3rd Ward	343	111	129	88	148	120	53	147	96	54	160	77	54
17 4th Ward	248	93	111	29	105	98	30	116	81	28	116	75	32
18 Inver Grove Town	262	38	190	23	60	179	16	57	171	20	94	141	17
19 Inver Grove Village	159	21	111	23	27	107	21	36	99	14	39	103	12
20 Lakeville	456	113	122	198	203	99	126	208	99	114	216	106	102
21 Lebanon	89	18	49	20	16	54	16	22	46	18	23	43	14
22 Marsha	171	21	98	38	34	78	42	25	69	45	46	61	35
23 Mendota Town	172	35	98	34	45	94	27	47	92	23	65	82	18
24 Mendota Village	67	10	48	9	16	42	9	21	36	10	19	38	9
25 New Trier	46	14	17	6	10	13	13	10	9	15	14	8	12
26 Nininger	125	13	82	25	21	70	28	27	54	31	34	54	24
27 Randolph Town	48	17	19	12	28	13	6	24	15	6	31	11	4
28 Randolph Village	80	34	22	19	52	21	2	54	15	4	57	12	2
29 Ravenna	98	21	51	25	31	39	22	31	38	25	32	37	27
30 Rosemount	392	98	125	152	132	124	117	143	109	102	156	97	92
31 Sciota	69	38	15	13	40	16	11	41	15	9	44	14	8
32 So. St. Paul, 1st W. 1st P	100	20	65	11	22	65	7	22	60	5	32	49	8
33 2nd Precinct, 1st Ward	320	84	145	82	109	134	67	119	113	58	137	97	55
34 1st Precinct, 2nd Ward	383	95	126	139	135	121	94	138	108	76	165	101	68
35 2nd Precinct, 2nd Ward	288	80	91	97	109	80	63	122	58	53	124	53	49
36 3rd Precinct, 2nd Ward	351	111	112	123	165	95	72	165	81	63	179	76	51
37 4th Precinct, 2nd Ward	364	74	181	97	102	175	65	114	159	53	139	136	51
38 1st Precinct, 3rd Ward	102	24	62	13	23	53	22	27	46	19	30	49	16
39 2nd Precinct, 3rd Ward	190	29	117	36	38	123	25	42	101	27	49	93	23
40 Vermillion Town	178	30	118	26	34	94	37	39	85	31	75	68	22
41 Vermillion Village	49	7	33	1	14	18	6	9	20	5	12	12	4
42 Waterford	118	63	18	13	83	19	15	77	22	14	84	19	13
43 West St. Paul—1st Ward	302	45	197	47	65	171	44	81	147	39	105	138	32
44 2nd Ward	572	48	154	48	87	379	75	86	347	69	138	326	43
45 3rd Ward	187	45	90	37	63	80	22	64	69	25	81	62	20
Totals	9515	2373	4498	2169	3280	3998	1616	3451	3446	1527	4019	3104	1316

ELECTION RETURNS FOR STATE OFFICERS, 1922

DAKOTA COUNTY

STATE AUDITOR			STATE TREASURER		ATTORNEY GENERAL			RAILROAD AND WAREHOUSE COMMISSIONER			CLERK SUPREME COURT			ASSOCIATE JUSTICE	
Ray P. Chase Republican	Eliza Evans Deming Farmer-Labor	John E. Casey Democrat	Henry Rines Republican	Frank H. Keyes Farmer-Labor	Clifford L. Hilton Republican	Roy C. Smelter Farmer-Labor	James E. Doran Democrat	Ivan Bowen Republican	W. W. Royster Farmer-Labor	William J. North Democrat	Grace F. Kaercher Republican	H. T. Van Lear Farmer-Labor	Frank J. Hebl Democrat	William A. Anderson Without party designation	James H. Quinn Without party designation
44	29	51	59	56	48	32	46	41	37	41	41	38	42	35	81
106	54	20	109	70	104	32	19	95	66	17	99	66	15	87	53
32	54	44	47	75	37	75	43	35	59	33	29	60	37	42	64
46	83	24	102	76	76	43	24	35	92	24	42	91	21	76	55
72	50	53	88	76	76	43	48	68	58	41	76	57	34	60	94
131	48	22	137	63	138	39	19	119	51	24	121	51	21	121	60
97	79	44	106	97	105	73	38	96	82	36	108	67	38	85	110
151	89	62	181	112	150	84	58	140	92	54	143	97	52	111	157
90	36	22	100	43	94	25	27	87	28	24	91	27	27	70	58
37	76	16	42	88	36	32	11	31	32	13	29	82	17	62	40
36	21	32	46	43	36	32	20	37	32	16	26	38	22	31	48
57	97	33	66	117	58	99	30	47	103	33	43	111	33	55	91
71	37	31	81	51	77	36	26	63	40	29	65	43	24	33	88
134	48	43	144	71	139	48	32	113	61	40	118	61	39	59	128
198	86	41	203	106	207	83	31	179	90	35	178	85	50	95	167
140	77	71	160	112	152	80	54	140	85	49	147	82	55	86	158
112	72	38	126	92	116	69	31	112	75	25	108	77	29	70	115
82	141	25	76	172	63	159	22	56	169	20	51	174	18	127	89
35	103	12	41	106	34	99	15	28	105	14	36	99	10	65	64
170	103	138	229	160	187	102	122	181	109	123	170	109	122	126	241
13	46	20	22	53	16	45	18	12	45	15	14	41	18	21	30
25	64	53	32	99	21	61	55	17	69	44	17	72	42	30	79
58	76	27	60	97	57	82	20	44	89	25	41	96	24	85	65
16	33	15	20	42	17	36	13	14	37	14	17	39	10	31	32
7	10	17	11	18	12	10	13	11	6	14	7	10	15	5	17
26	49	26	27	75	28	47	33	21	50	28	17	58	22	44	33
25	11	7	25	18	21	13	8	22	13	8	24	11	9	22	14
54	15	3	54	15	52	14	4	49	18	4	50	17	3	22	44
26	39	31	42	48	27	39	27	29	38	23	32	37	19	41	43
115	96	141	168	158	119	95	132	95	111	122	108	105	123	106	205
42	16	5	49	15	47	9	7	37	16	9	39	16	6	24	34
27	49	6	31	53	27	54	6	23	49	10	28	52	6	32	37
113	113	56	133	135	126	105	52	107	106	56	114	109	52	111	133
135	98	89	160	144	142	97	86	122	98	82	118	109	86	106	174
101	53	58	117	84	110	56	55	95	54	57	96	61	50	65	114
169	78	55	196	87	187	68	57	142	60	81	148	72	68	119	141
111	140	64	136	171	112	144	65	102	142	66	113	136	63	120	160
23	45	23	27	64	23	45	26	23	56	13	22	44	22	31	47
39	96	27	47	114	42	98	25	32	103	28	41	106	19	81	61
37	72	43	51	59	43	79	33	30	83	36	28	87	34	40	81
12	10	5	9	18	8	15	5	6	13	6	4	15	5	5	16
82	19	11	84	26	82	18	10	74	21	13	77	18	13	46	44
65	146	47	81	170	72	147	38	58	150	46	64	150	40	90	137
99	331	70	118	386	97	324	70	71	346	72	70	352	68	176	240
68	62	25	69	75	67	63	26	61	66	27	60	71	27	66	65
3329	3150	1756	3857	4076	3446	3148	1600	3000	3355	1590	3070	3399	1550	3015	4012

ELECTION RETURNS FOR STATE OFFICERS, 1922 DODGE COUNTY

NAMES OF TOWNSHIPS, VILLAGES OR WARDS (In Alphabetical Order)	Total Number of Ballots Cast and Counted	SENATOR IN CONGRESS			GOVERNOR			LIEUTENANT GOVERNOR			SECRETARY OF STATE		
		Frank B. Kellg Republican	Henrik Shipstead Farmer-Labor	Anna D. Olesen Democrat	J. A. O. Preus Republican	Magnus Johnson Farmer-Labor	Edward Indruchus Democrat	Louis L. Collin Republican	Arthur A. Siegler Farmer-Labor	Silas M. Bryan Democrat	Mike Holm Republican	Susie W. Stageberg Farmer-Labor	Claude N. Swanson Democrat
1 Ashland.....	142	53	58	23	66	56	14	74	46	10	84	45	5
2 Canisteo.....	246	109	70	63	143	57	37	150	49	24	161	46	25
3 Claremont.....	196	85	36	59	115	38	26	111	33	25	113	52	26
4 Claremont Village.....	137	59	22	47	81	27	23	82	11	27	90	11	22
5 Concord.....	188	100	46	31	118	44	12	111	43	13	116	43	12
6 Dodge Center.....	354	198	66	79	234	57	45	235	56	27	275	33	26
7 Ellington.....	138	68	40	26	78	41	14	84	38	16	88	36	10
8 Hayfield.....	161	41	103	8	54	95	8	52	93	5	65	78	8
9 Hayfield Village.....	319	100	188	25	131	170	15	136	152	6	151	138	12
10 Kasson.....	574	229	111	214	334	125	91	339	105	76	362	91	68
11 Mantorville.....	463	173	84	177	247	80	102	248	72	71	262	67	67
12 Milton.....	148	38	60	40	54	58	25	55	58	16	67	56	11
13 Ripley.....	94	33	35	17	44	35	10	47	25	12	53	28	7
14 Vernon.....	286	94	177	14	126	150	7	140	124	8	157	102	12
15 Wasioja.....	271	102	67	78	147	61	31	133	54	22	157	58	18
16 West Concord.....	267	159	24	74	199	17	31	188	16	27	194	22	24
17 Westfield.....	151	54	76	18	64	70	13	68	61	11	82	51	9
Totals.....	4135	1695	1263	993	2235	1181	504	2259	1036	336	2484	957	362

DOUGLAS COUNTY

1 Alexandria—1st Ward.....	353	180	117	40	216	109	14	207	102	15	223	95	16
2 2nd Ward.....	255	104	121	18	129	113	3	113	109	8	130	99	4
3 3rd Ward.....	202	92	79	23	113	73	9	115	61	10	122	60	9
4 4th Ward.....	342	162	112	50	194	118	16	210	90	13	210	90	17
5 5th Ward.....	345	210	58	59	242	59	27	247	43	20	248	50	16
6 Alexandria Township.....	273	60	184	20	77	180	11	72	175	13	79	173	10
7 Belle River.....	224	19	192	8	27	188	4	31	181	3	42	167	3
8 Brandon Township.....	207	36	158	11	37	160	6	44	147	7	52	143	7
9 Brandon Village.....	127	78	34	11	85	25	9	80	24	9	81	26	7
10 Carlos Township.....	180	40	117	17	53	118	6	54	102	8	60	101	8
11 Carlos Village.....	82	38	34	6	44	29	6	47	25	5	51	21	6
12 Evansville Township.....	126	54	67	2	60	67	1	60	58	1	66	56	2
13 Evansville Village.....	194	101	57	20	129	41	13	122	40	13	131	39	8
14 Forada.....	30	14	12	4	16	12	2	15	12	2	16	10	3
15 Garfield.....	73	12	58	1	18	52	7	22	40	7	27	39	1
16 Holmes City.....	240	26	193	13	34	195	7	37	180	6	45	178	4
17 Hudson.....	146	42	85	12	48	75	16	46	75	11	53	74	10
18 Ida.....	178	55	118	3	65	108	4	70	101	4	78	91	6
19 Kensington Village.....	106	63	35	6	62	34	7	69	24	4	71	22	7
20 La Grand.....	232	47	161	20	59	162	9	64	145	9	62	147	9
21 Lake Mary.....	148	20	106	20	22	102	19	28	101	12	40	87	18
22 Leat Valley.....	123	14	102	7	24	92	6	25	89	4	47	63	6
23 Lund.....	170	39	130	5	38	134	3	13	117	4	50	111	3
24 Mill-rville Township.....	150	13	117	13	19	120	9	29	101	4	38	99	4
25 Mill-rville Village.....	50	15	29	2	14	29	2	15	22	4	17	21	4
26 Miltrona.....	162	29	122	7	32	121	5	34	118	6	35	110	10
27 Moe.....	217	30	179	7	33	173	8	41	166	4	43	168	2
28 Nelson Village.....	75	27	35	12	29	37	9	25	36	8	28	35	8
29 Orange Township.....	76	14	51	11	17	49	8	17	47	9	19	44	11
30 Osakis Township.....	134	21	97	14	28	96	8	26	95	5	28	92	10
31 Osakis Village.....	394	213	46	120	275	46	60	278	42	54	276	41	53
32 Solem.....	180	20	151	6	25	147	4	24	140	4	29	141	3
33 Spruce Hill.....	198	37	143	13	41	149	6	46	144	5	48	137	8
34 Urness.....	125	42	78	4	45	77	2	46	75	1	52	69	2
Totals.....	6117	1967	3378	585	2350	3293	316	2402	3027	285	2597	2899	295

ELECTION RETURNS FOR STATE OFFICERS, 1922
DODGE COUNTY

STATE AUDITOR			STATE TREASURER		ATTORNEY GENERAL			RAILROAD AND WAREHOUSE COMMISSIONER			CLERK SUPREME COURT			ASSOCIATE JUSTICE	
Ray P. Chase Republican	Eliza Evans Deming Farmer-Labor	John E. Casey Democrat	Henry Rines Republican	Frank H. Keyes Farmer-Labor	Clifford L. Hilton Republican	Roy C. Smelter Farmer-Labor	James E. Doran Democrat	Ivan Bowen Republican	W. W. Royster Farmer-Labor	William J. North Democrat	Grace F. Kaercher Republican	H. T. Van Lear Farmer-Labor	Frank J. Hebl Democrat	William A. Anderson Without party designation	James H. Quinn Without party designation
79	45	6	77	54	80	43	9	67	50	11	78	46	5	66	42
142	57	27	163	51	154	44	49	142	55	24	152	44	23	92	97
101	37	24	112	42	110	26	24	99	35	24	112	29	20	61	75
79	13	25	92	24	82	9	27	71	14	28	89	7	21	36	65
114	39	10	116	49	111	39	11	104	47	11	107	42	11	65	69
246	42	31	255	57	248	44	24	227	40	34	244	40	27	113	145
79	37	14	87	49	82	37	9	75	39	13	79	42	9	57	58
59	80	10	63	86	69	83	5	55	86	8	54	87	6	72	56
136	143	16	141	150	140	144	8	124	157	9	123	150	12	141	114
339	100	67	368	123	367	82	53	308	99	82	322	99	70	154	270
250	68	60	263	95	270	62	61	233	67	68	249	71	60	118	198
52	54	15	60	57	60	54	13	44	52	17	49	53	15	45	54
48	25	9	46	36	45	24	12	45	26	10	46	29	9	34	34
122	118	21	141	123	133	116	8	133	120	10	130	117	12	149	86
140	57	20	148	68	151	49	18	123	60	28	142	57	19	93	80
186	17	27	196	20	187	12	30	165	16	34	175	17	29	91	102
71	56	11	76	60	76	53	10	70	60	6	69	59	9	65	52
2243	988	392	2404	1144	2356	921	371	2085	1023	417	2220	989	357	1452	1606

DOUGLAS COUNTY

215	94	17	225	100	219	92	14	201	98	13	208	102	11	111	172
119	98	6	115	105	114	106	4	107	112	9	112	104	12	108	86
111	59	14	121	55	117	59	9	107	60	10	112	60	7	66	98
202	92	19	214	89	206	83	17	191	88	16	192	90	18	102	150
241	43	20	254	46	247	46	15	237	48	15	241	45	15	74	195
73	180	8	72	182	74	172	12	67	175	11	69	135	11	153	76
27	175	8	31	175	28	182	4	27	177	4	26	175	6	125	64
49	135	11	55	147	51	143	8	37	150	6	46	145	10	132	43
77	19	14	81	23	82	19	9	73	20	10	71	23	11	38	53
52	111	5	58	107	54	101	8	50	110	6	51	109	5	93	56
51	19	7	52	25	49	20	9	45	23	9	46	24	6	25	45
67	55	2	63	58	60	58	2	57	57	5	53	60	1	62	64
123	36	12	130	40	117	38	13	108	43	10	106	41	18	59	74
15	12	2	16	13	15	11	3	15	11	3	14	10	4	19	8
27	37	2	25	40	21	44	4	19	46	1	20	43	2	42	17
41	174	3	47	170	43	172	4	33	182	5	37	177	4	168	27
52	73	10	57	76	48	71	13	45	74	8	45	77	9	59	47
74	89	5	77	92	70	96	6	64	102	4	68	99	1	97	39
69	19	6	70	27	67	27	3	61	28	4	64	27	6	39	36
58	151	9	67	145	67	142	7	60	145	10	60	154	7	150	48
34	90	17	35	104	22	101	14	23	103	13	21	103	12	76	29
35	68	11	29	86	29	86	2	18	9	5	20	89	4	68	33
48	109	2	48	116	46	113	1	39	118	2	42	114	2	109	32
27	96	10	29	102	28	95	8	21	100	10	20	103	10	84	34
16	17	5	18	23	18	20	3	11	20	5	8	27	5	12	20
35	111	10	40	116	32	117	7	33	115	5	28	119	10	111	38
45	166	2	44	165	43	169	1	42	169	3	43	169	2	164	39
24	33	9	30	35	27	31	9	24	34	7	28	29	8	33	27
16	45	10	19	49	17	46	6	15	49	6	19	44	6	36	23
30	88	9	29	100	27	96	7	26	93	9	27	92	8	75	40
272	44	55	286	66	256	42	71	256	51	55	267	46	47	95	226
30	137	1	27	140	28	139	2	24	139	3	26	138	1	128	25
46	141	6	49	138	43	146	3	41	145	5	39	143	8	128	31
49	71	50	69	48	70	1	46	72	2	48	71	62	36
2450	2887	327	2563	3024	2413	2953	295	2223	2966	284	2277	3027	287	2903	2031

ELECTION RETURNS FOR STATE OFFICERS, 1922

FARIBAULT COUNTY

NAMES OF TOWNSHIPS, VILLAGES OR WARDS (In Alphabetical Order)	Total Number of Ballots Cast and Counted	SENATOR IN CONGRESS			GOVERNOR			LIEUTENANT GOVERNOR			SECRETARY OF STATE		
		Frank B. Kellogg Republican	Henrik Shipstead Farmer-Labor	Anna D. Olesen Democrat	J. A. O. Preus Republican	Magnus Johnson Farmer-Labor	Edward Indrehus Democrat	Louis L. Collins Republican	Arthur A. Siegler Farmer-Labor	Silas M. Bryan Democrat	Mike Holm Republican	Susie W. Slagberg Farmer-Labor	Claude N. Swanson Democrat
1 Barber	146	39	57	41	63	42	28	53	39	33	77	31	20
2 Blue Earth Twp., 3rd W.	129	60	32	32	69	33	16	72	31	14	71	31	14
3 Blue Earth—1st Ward	498	254	109	111	313	85	73	316	72	59	319	68	60
4 2nd Ward	514	230	112	149	330	81	71	319	69	57	329	67	52
5 Blue Earth Twp., 3rd W.	178	70	60	37	108	43	16	100	41	17	110	31	19
6 Brush Creek	180	73	95	7	89	80	6	96	72	6	109	64	3
7 Bricelyn Village	198	90	95	10	115	74	5	122	60	7	121	62	11
8 Clark	131	37	73	17	49	63	12	51	61	8	53	63	10
9 Delavan	144	94	7	37	112	13	18	107	13	21	115	8	16
10 Delavan Village	140	69	21	42	95	15	18	91	11	20	88	13	22
11 Dunbar	125	16	105	2	21	100	2	23	95	5	27	91	2
12 Elmore Township	143	50	74	15	73	50	15	73	50	15	84	44	6
13 Elmore Village	266	126	101	30	158	71	25	168	61	26	177	52	21
14 Emerald	178	75	96	6	93	73	10	97	66	7	109	57	6
15 Foster	174	30	132	11	43	127	2	48	118	4	54	112	3
16 Frost Village	97	60	29	6	72	23	1	74	20	1	73	22	1
17 Jo Daviess	171	51	46	68	79	31	50	77	31	49	81	28	51
18 Kiester Township	194	59	124	9	62	124	4	66	117	1	73	109	2
19 Kiester Village	96	56	31	7	61	27	5	66	19	5	66	16	5
20 Lura and Easton	281	100	101	53	148	56	44	145	50	35	152	46	30
21 Minnesota Lake Twp.	108	9	85	11	15	81	10	16	79	7	17	75	10
22 Minnesota Lake Village	160	60	48	42	77	49	25	78	44	23	93	37	14
23 Pilot Grove	109	69	15	24	80	12	15	80	12	13	86	6	14
24 Prescott	150	64	26	52	84	26	32	84	20	27	90	18	30
25 Rome	132	60	56	11	84	38	8	88	32	6	93	33	3
26 Seely	163	53	99	8	80	69	10	90	62	3	92	66	1
27 Verona	149	84	23	38	111	17	20	110	15	19	106	18	23
28 Walnut Lake	146	57	47	35	71	29	35	71	28	34	77	24	30
29 Walters Village	41	11	23	6	15	18	7	16	20	3	16	21	3
30 Winnebago City Twp.	154	83	14	52	109	14	23	111	14	13	111	13	15
31 Winnebago City Village	569	352	36	159	445	34	66	438	33	60	427	34	66
32 Wells Village	643	356	209	161	382	148	76	394	137	60	410	130	52
Totals	6507	2897	2181	1289	3707	1746	748	3740	1592	658	3906	1490	615

ELECTION RETURNS FOR STATE OFFICERS, 1922
FARIBAUT COUNTY

STATE AUDITOR			STATE TREASURER		ATTORNEY GENERAL			RAILROAD AND WAREHOUSE COMMISSIONER			CLERK SUPREME COURT			ASSOCIATE JUSTICE	
Ray P. Chase Republican	Eliza Evans Deming Farmer-Labor	John E. Casey Democrat	Henry Rines Republican	Frank H. Kovys Farmer-Labor	Clifford L. Hilton Republican	Roy C. Smelker Farmer-Labor	James E. Doran Democrat	Ivan Bowen Republican	W. W. Royster Farmer-Labor	William J. North Democrat	Grace F. Kaercher Republican	H. T. Van Lear Farmer-Labor	Frank J. Hebl Democrat	William A. Anderson Without party designation	James H. Quinn Without party designation
65	25	32	74	40	67	29	22	53	36	25	54	21	28	45	64
68	24	18	67	38	76	22	13	62	30	15	59	29	12	32	70
305	86	63	322	104	319	63	61	298	72	62	298	72	66	98	310
318	67	61	333	93	324	66	56	285	74	47	292	72	51	101	310
96	37	23	109	46	102	38	19	91	45	22	92	47	17	59	85
98	68	5	105	64	102	65	7	82	74	8	91	70	5	77	78
123	54	10	124	60	126	55	7	114	64	6	110	67	7	55	123
49	60	10	53	61	45	63	10	46	64	10	46	65	8	54	52
107	12	16	113	16	113	7	17	101	14	16	104	13	14	26	100
84	14	22	94	18	84	10	23	81	14	17	94	17	20	21	90
23	93	4	25	96	21	91	5	17	94	4	14	97	4	67	38
72	49	12	91	48	74	47	12	70	55	8	66	51	10	56	59
178	50	21	170	75	165	62	20	155	62	20	156	65	19	61	148
99	61	8	103	64	103	61	5	97	63	6	91	63	7	76	71
45	121	1	45	118	44	120	1	44	121	2	41	123	3	98	53
75	19	1	74	20	71	21	1	70	25		73	20		24	66
71	27	58	99	47	72	32	52	66	35	50	64	35	53	61	84
72	111	2	73	110	68	112	2	63	110	2	71	108		91	61
70	16	5	71	17	67	18	5	66	19	4	67	19	4	21	57
129	44	45	145	52	134	37	39	126	41	40	120	48	39	61	144
20	72	9	19	82	20	78	9	16	75	8	17	76	7	48	40
82	39	18	93	46	81	35	23	73	48	16	74	43	21	53	76
81	14	12	86	15	76	10	13	73	13	15	75	13	10	42	57
83	16	28	84	28	84	17	29	72	22	31	75	22	26	47	60
97	25	3	97	29	92	30	5	83	37	5	91	35	2	59	56
90	64	3	93	63	91	63	2	82	68	4	85	66	2	60	75
106	18	19	118	24	109	17	17	102	18	21	110	14	17	26	110
70	21	37	85	37	72	22	35	62	27	29	66	26	31	31	82
15	19	6	18	20	13	20	6	14	22	3	14	19	4	18	18
107	14	15	116	17	113	10	12	96	16	15	97	14	15	35	96
423	33	65	446	49	424	23	68	402	36	64	408	36	62	82	390
383	135	60	399	156	385	125	61	359	135	64	373	127	64	144	405
3704	1508	693	3944	1753	3737	1469	657	3421	1629	639	3488	1603	628	1829	3528

ELECTION RETURNS FOR STATE OFFICERS, 1922

FILLMORE COUNTY

NAMES OF TOWNSHIPS, VILLAGES OR WARDS (In Alphabetical Order)	Total Number of Ballots Cast and Counted	SENATOR IN CONGRESS			GOVERNOR			LIEUTENANT GOVERNOR			SECRETARY OF STATE		
		Frank B. Kellogg Republican	Henrik Shipstead Farmer-Labor	Anna D. Olesen Democrat	J. A. O. Preus Republican	Magnus Johnson Farmer-Labor	Edward Indrehus Democrat	Louis L. Collins Republican	Arthur A. Siegler Farmer-Labor	Silas M. Bryan Democrat	Mike Holm Republican	Susie W. Stageberg Farmer-Labor	Claude N. Swanson Democrat
1 Amherst	181	108	40	24	122	29	16	130	25	9	138	22	5
2 Arendahl	197	87	80	20	133	47	8	115	44	9	128	41	10
3 Beaver	130	61	54	11	76	41	10	78	39	7	78	37	10
4 Bristol	235	105	46	76	136	48	39	141	38	35	159	31	26
5 Bloomfield	126	53	42	26	59	48	13	64	42	9	68	38	10
6 Canton	408	230	77	66	277	76	29	257	67	24	271	60	23
7 Carrolton	697	361	101	199	478	89	92	461	78	71	475	74	60
8 Carimona	187	52	56	63	80	62	34	76	53	30	90	50	28
9 Chatfield	453	259	50	126	316	64	32	308	41	69	312	32	56
10 Forrestville	168	36	98	30	56	91	16	60	83	12	66	77	12
11 Fillmore	97	25	42	24	39	46	10	45	38	7	47	31	11
12 Fountain	300	129	90	62	158	79	37	170	53	30	170	61	26
13 Holt	172	94	29	27	119	21	12	114	18	6	110	26	11
14 Harmony	604	229	93	159	426	84	65	414	68	56	414	68	56
15 Jordan	112	51	35	19	61	33	7	60	30	6	61	27	5
16 Mabel	287	203	26	48	215	32	28	230	15	14	229	19	12
17 Newburg	218	146	39	25	166	31	14	168	27	4	160	31	5
18 Norway	236	101	119	3	114	106	4	119	86	1	121	84	3
19 Ostrander	86	22	54	8	26	55	3	28	49	4	35	43	2
20 Preble	152	88	50	9	112	34	4	108	29	5	103	30	7
21 Pilot Mound		90	65	27	105	71	5	106	64	4	122	50	4
22 Peterson	144	94	40	8	105	32	4	106	28	3	107	24	5
23 Preston	209	84	76	35	112	67	17	110	64	14	120	59	12
24 Rushford Village	167	59	99	5	73	83	4	6	69	4	78	74	3
25 Rushford City	539	314	162	12	346	141	16	330	108	20	334	90	10
26 Spring Valley Twp.	172	35	80	47	53	76	30	65	74	18	70	71	15
27 Spring Valley—1st W.	441	192	87	122	244	84	74	227	79	63	236	77	59
28 2nd Ward	451	258	48	112	305	49	58	314	35	42	305	35	43
29 Sumner	126	70	37	17	75	40	9	87	32	4	87	34	2
30 Whalen	60	20	30	6	37	18	1	33	15	2	40	11	2
31 Wykoff	168	64	49	40	100	29	26	101	24	24	97	25	23
32 York	140	80	36	19	89	36	10	97	30	5	109	26	6
33 Preston Village	680	257	186	168	374	138	92	372	118	75	399	118	109
Totals	8343	4057	2217	1643	5187	1979	819	5174	1663	686	5330	1576	671

*Returns not completed.

ELECTION RETURNS FOR STATE OFFICERS, 1922

FILLMORE COUNTY

STATE AUDITOR			STATE TREASURER		ATTORNEY GENERAL			RAILROAD AND WAREHOUSE COMMISSIONER			CLERK SUPREME COURT		ASSOCIATE JUSTICE		
Ray P. Chase Republican	Eliza Evans Deming Farmer-Labor	John E. Casey Democrat	Henry Rines Republican	Frank H. Keyes Farmer-Labor	Clifford L. Hilton Republican	Roy C. Smelter Farmer-Labor	James E. Doran Democrat	Ivan Bowen Republican	W. W. Royster Farmer-Labor	William J. North Democrat	Grace F. Kaercher Republican	H. T. Van Lear Farmer-Labor	Frank J. Hebl Democrat	William A. Anderson Without party designation	James H. Quinn Without party designation
127	25	8	133	29	128	25	7	123	25	10	132	25	4	60	85
129	39	8	32	35	127	34	7	118	42	8	112	40	11	87	63
79	38	10	81	40	81	34	11	79	36	8	72	38	9	49	54
133	38	33	154	45	136	35	31	131	33	32	140	34	31	65	116
66	38	10	68	41	66	37	9	59	41	11	63	37	10	48	48
251	65	27	258	73	257	56	26	221	75	29	249	63	24	*	*
444	92	66	477	104	446	102	53	427	82	71	472	81	42	221	311
79	53	29	84	66	78	52	30	74	61	26	81	53	24	57	84
283	46	76	300	69	290	42	74	278	38	66	279	49	67	110	225
59	82	9	61	88	59	85	8	50	90	12	65	66	11	67	85
39	40	13	41	48	46	36	7	40	39	8	36	42	9	32	43
151	66	34	159	79	144	61	40	145	62	27	158	60	23	80	129
111	14	12	111	22	106	17	7	106	17	10	98	25	5	55	50
385	71	52	412	93	387	70	53	356	75	57	391	66	46	143	269
56	31	4	60	30	56	32	4	56	31	6	57	39	5	31	48
232	12	16	232	20	232	10	11	222	18	14	218	17	12	83	136
154	29	8	166	30	162	26	5	144	27	9	138	37	8	81	87
115	88	2	124	80	118	82	2	121	82	3	111	79	4	81	80
26	48	5	33	45	30	46	4	28	45	3	27	47	4	37	26
102	34	3	102	33	110	27	3	97	31	6	95	32	3	59	50
111	52	7	112	57	110	48	7	103	60	4	110	52	4	79	49
109	23	4	110	22	110	24	3	107	24	3	100	26	6	42	74
108	58	16	125	58	115	55	15	107	55	17	123	50	9	68	90
81	66	5	84	63	82	59	4	77	69	3	72	67	3	72	52
329	87	19	323	102	325	97	15	311	104	13	303	104	14	135	214
63	73	16	71	72	63	72	14	52	76	19	63	73	12	48	72
230	74	58	252	95	238	71	56	211	78	63	239	75	51	108	205
302	29	39	319	47	304	34	39	288	35	44	309	38	38	95	216
85	35	1	88	33	89	28	3	84	36	1	82	31	2	46	68
32	17	2	35	15	35	11	1	34	10	1	25	19	1	16	24
91	28	24	104	36	91	29	25	84	31	25	89	28	22	37	88
94	27	5	97	32	96	20	7	86	33	5	90	31	4	54	59
163	121	76	389	1	358	112	79	335	127	91	413	94	60	153	343
4819	1639	697	5197	1703	5075	1569	660	4754	1688	705	5012	1609	578	2399	3543

ELECTION RETURNS FOR STATE OFFICERS, 1922

FREEBORN COUNTY

NAMES OF TOWNSHIPS, VILLAGES OR WARDS (In Alphabetical Order)		Total Number of Ballots Cast and Counted	SENATOR IN CONGRESS			GOVERNOR			LIEUTENANT GOVERNOR			SECRETARY OF STATE		
			Frank B. Kellogg Republican	Henrik Shipstead Farmer-Labor	Anna D. Olesen Democrat	J. A. O. Preus Republican	Magnus Johnson Farmer-Labor	Edward Indrehus Democrat	Louis L. Collins Republican	Arthur A. Siegler Farmer-Labor	Silas M. Bryan Democrat	Mike Holm Republican	Susie W. Stageberg Farmer-Labor	Claude N. Swanson Democrat
1	Albert Lea—1st W. 1 P.	457	248	109	90	301	92	55	304	81	48	282	84	63
2	1st Ward, 2nd Precinct	361	253	29	70	153	19	25	290	23	21	291	19	33
3	1st Ward, 3rd Precinct	364	158	120	80	210	93	54	203	90	52	201	88	57
4	2nd Ward, 1st Precinct	400	144	170	72	200	140	46	193	135	49	201	122	49
5	2nd Ward, 2nd Precinct	290	110	146	21	135	127	18	126	113	48	130	101	30
6	2nd Ward, 3rd Precinct	301	99	140	52	149	113	33	110	101	29	133	91	49
7	3rd Ward, 1st Precinct	313	121	139	44	177	90	27	171	85	27	175	74	31
8	3rd Ward, 2nd Precinct	347	121	145	69	170	124	36	152	123	42	165	110	43
9	3rd Ward, 3rd Precinct	321	110	156	41	143	124	32	152	108	27	146	112	31
10	3rd Ward, 4th Precinct	424	199	140	72	275	100	35	277	93	31	283	79	38
11	Albert Lea Township	573	282	180	97	347	147	59	339	138	47	346	124	58
12	Alden Township	166	65	77	19	80	74	8	86	63	11	92	61	9
13	Alden Village	259	138	67	31	172	46	20	167	34	18	170	33	20
14	Bancroft	338	132	164	30	192	113	20	175	115	23	182	107	23
15	Bath	221	108	45	61	138	38	39	134	35	27	142	29	29
16	Carlston	140	76	32	27	102	22	14	98	23	14	111	16	8
17	Clarks Grove Village	79	42	11	18	99	13	8	44	11	6	50	7	4
18	Emmons Village	113	89	13	10	97	8	4	100	8	4	96	9	4
19	Freeman	192	129	24	33	143	26	18	152	18	14	153	16	13
20	Geneva Township	165	78	58	25	90	55	13	96	43	13	97	44	13
21	Geneva Village	117	41	42	30	52	38	23	53	37	18	55	33	18
22	Glennville Village	109	52	6	36	67	8	21	68	6	13	73	7	12
23	Hartland Township	140	76	27	26	87	24	17	83	20	19	95	15	14
24	Hartland Village	176	46	102	22	55	102	15	57	99	11	61	87	15
25	Hayward	114	94	17	1	98	13	3	97	11	1	98	12	1
26	London	266	114	82	63	141	67	47	143	59	42	154	50	35
27	Manchester	198	99	72	21	117	64	11	116	61	12	133	46	13
28	Mansfield	215	89	85	36	121	61	28	125	54	17	135	47	20
29	Moscow	180	66	100	13	84	86	9	78	88	10	84	80	8
30	Newry	181	101	38	39	119	28	26	124	28	18	130	23	20
31	Nunda	137	39	70	27	52	59	24	61	59	19	63	47	26
32	Oakland	207	84	55	61	113	41	45	117	37	43	121	34	40
33	Pickrel Lake	108	57	32	12	66	28	12	68	24	10	70	24	8
34	Riceland	191	55	122	13	91	90	4	92	85	4	101	79	4
35	Shell Rock	224	137	74	9	166	55	2	164	49	5	172	44	4
36	Totals	8573	3932	3059	1407	4853	2388	868	4917	2188	781	5096	2007	860

ELECTION RETURNS FOR STATE OFFICERS, 1922
FREEBORN COUNTY

STATE AUDITOR			STATE TREASURER		ATTORNEY GENERAL			RAILROAD AND WAREHOUSE COMMISSIONER			CLERK SUPREME COURT			ASSOCIATE JUSTICE	
Ray P. Chase Republican	Eliza Evans Deming Farmer-Labor	John E. Casewy Democrat	Henry Rines Republican	Frank H. Keyes Farmer-Labor	Clifford L. Hilton Republican	Roy C. Smoker Farmer-Labor	James E. Doran Democrat	Ivan Bowen Republican	W. W. Royster Farmer-Labor	William J. North Democrat	Grace F. Kaercher Republican	H. T. Van Lear Farmer-Labor	Frank J. Hebl Democrat	William A. Anderson Without party designation	James H. Quinn Without party designation
288	77	49	302	115	299	80	42	268	93	44	288	94	42	129	293
288	20	34	308	30	293	20	31	268	22	35	280	24	24	58	299
202	88	46	215	115	206	82	45	185	94	52	189	86	56	119	190
189	128	48	248	149	193	128	47	174	132	45	178	133	40	118	203
128	100	23	129	118	132	105	20	120	113	13	115	110	23	105	118
145	93	37	149	119	141	100	25	121	116	34	142	100	22	119	145
170	82	26	173	94	174	75	24	165	76	21	154	82	29	127	109
160	114	40	161	134	148	114	41	141	124	142	145	124	40	132	142
137	112	33	135	133	144	97	35	132	118	26	127	120	30	135	110
275	84	33	292	100	275	87	24	258	91	34	256	88	37	152	185
336	129	49	336	166	339	137	40	301	148	39	309	139	44	218	229
87	63	11	92	66	88	63	10	81	67	10	78	67	10	66	74
165	42	20	175	44	167	34	22	152	45	19	151	43	22	60	132
180	102	22	185	118	182	104	17	165	118	15	163	115	15	140	112
129	41	25	140	52	140	32	19	115	39	35	128	35	22	83	75
102	20	11	111	20	106	17	11	90	24	11	89	25	12	49	71
42	6	4	46	9	48	7	4	35	9	7	35	12	5	20	23
95	9	4	96	12	93	8	5	94	10	4	89	9	9	40	60
148	17	12	150	24	149	18	10	132	25	14	135	18	14	55	109
87	42	20	106	44	96	35	16	92	40	11	91	41	18	63	66
55	36	17	60	43	54	28	24	40	38	22	48	38	18	44	46
60	12	12	68	11	69	4	7	61	7	10	60	8	7	25	46
91	14	17	98	20	94	14	13	74	23	20	85	15	18	48	56
61	86	12	62	98	52	95	12	52	97	11	47	101	10	82	61
98	10	2	99	11	98	10	1	93	11	2	87	13	6	28	60
138	55	35	147	75	140	52	36	123	64	30	125	59	28	90	106
122	53	10	126	54	126	49	11	123	53	8	110	64	10	87	82
125	54	8	139	54	134	47	9	112	58	16	125	54	12	69	102
80	83	9	83	86	82	83	8	75	84	9	73	82	11	92	61
124	34	12	132	39	127	27	15	116	34	14	127	28	13	67	81
61	48	25	74	57	58	48	25	59	52	21	58	49	24	63	61
114	33	44	135	48	126	31	36	116	41	34	113	40	35	78	99
63	24	10	71	25	64	23	8	60	26	7	62	21	7	40	47
97	76	6	92	86	95	79	5	91	80	6	82	86	4	77	68
164	41	7	168	44	168	43	4	160	44	5	157	46	5	90	97
94	59	14	104	57	93	54	19	83	57	19	95	56	11	86	62
4900	2091	787	5167	2465	4993	2030	721	4527	2273	745	4596	2225	733	3050	3783

M11

ELECTION RETURNS FOR STATE OFFICERS, 1922

GOODHUE COUNTY

NAMES OF TOWNSHIPS, VILLAGES OR WARDS (In Alphabetical Order)		Total Number of Ballots Cast and Counted	SENATOR IN CONGRESS			GOVERNOR			LIEUTENANT GOVERNOR			SECRETARY OF STATE		
			Frank B. Kellogg Republican	Henrik Shipstead Farmer-Labor	Anna D. Olesen Democrat	J. A. O. Preus Republican	Magnus Johnson Farmer-Labor	Edward Indrehus Democrat	Louis L. Collins Republican	Arthur A. Siegler Farmer-Labor	Silas M. Bryan Democrat	Mike Holm Republican	Susie W. Stageberg Farmer-Labor	Claude N. Swanson Democrat
1	Belle Creek.....	211	43	99	66	63	105	40	67	83	47	79	87	31
2	Belvidere.....	198	56	107	27	62	105	23	74	86	19	89	79	15
3	Burnside.....	163	36	101	20	49	110	4	55	96	6	59	94	8
4	Cannon Falls.....	210	51	131	23	73	120	13	82	108	11	90	106	5
	City of Cannon Falls—													
5	1st Precinct.....	260	123	33	96	177	32	44	171	18	46	182	19	38
6	2nd Precinct.....	191	83	47	49	115	35	27	122	28	15	125	18	21
7	Central Point.....	29	14	10	5	19	8	2	18	7	3	18	4	5
8	Cherry Grove.....	224	62	59	102	119	52	47	131	44	36	139	39	33
9	Dennison Village.....	107	70	23	12	84	17	6	86	11	8	88	14	1
10	Featherstone.....	198	30	141	24	47	142	6	50	128	8	64	120	9
11	Florence.....	199	75	100	22	84	99	12	92	94	9	102	77	16
12	Goodhue.....	185	58	91	29	67	95	14	78	88	10	88	73	12
13	Goodhue Village.....	156	72	32	49	105	29	17	108	20	19	106	23	19
14	Hay Creek.....	186	36	136	11	42	134	8	45	122	4	60	107	6
15	Holden.....	277	128	137	9	149	115	7	163	92	5	174	87	2
16	Kenyon.....	226	80	122	20	112	100	8	124	81	7	124	87	3
17	Kenyon Village.....	603	303	173	110	402	145	36	411	121	32	440	102	24
18	Leon.....	285	95	149	36	106	161	14	123	135	15	138	128	12
19	Minneola.....	205	91	83	26	121	62	16	121	58	12	137	57	4
20	Pine Island.....	159	39	104	14	45	101	9	48	95	10	54	93	9
21	Pine Island Village.....	420	176	76	154	277	66	57	272	64	63	269	63	57
22	Roscoe.....	244	71	146	19	88	143	4	95	127	4	89	136	3
23	Stanton.....	91	47	21	19	52	19	15	59	14	12	61	15	11
24	Vasa.....	291	87	172	26	100	179	8	122	152	9	131	142	12
25	Waconta.....	29	4	25		6	22		9	16	1	7	20	
26	Wanamingo.....	286	81	126	75	135	105	42	155	96	16	174	97	9
27	Wanamingo Village.....	190	16	20	148	96	8	78	115	15	42	132	16	28
28	Warsaw.....	191	105	43	35	136	31	18	129	33	14	144	30	12
29	Welch.....	181	64	86	25	70	98	8	74	89	12	85	78	11
30	Zumbrota.....	163	40	115	3	43	116	3	53	105	2	51	105	6
31	Zumbrota Village.....	534	397	72	46	457	46	23	457	37	14	452	49	10
	City of Red Wing—													
32	1st Ward, 1st Precinct.....	350	143	138	69	203	119	21	206	95	29	221	82	24
33	1st Ward, 2nd Precinct.....	236	93	84	46	128	79	20	139	62	15	149	54	18
34	2nd Ward, 1st Precinct.....	460	179	184	89	250	147	47	390	87	38	284	110	34
35	2nd Ward, 2nd Precinct.....	540	181	260	83	260	228	22	271	184	29	209	160	38
36	3rd Ward, 1st Precinct.....	242	69	137	32	95	132	7	103	118	10	129	91	12
37	3rd Ward, 2nd Precinct.....	364	102	191	74	140	173	42	175	147	20	177	134	28
38	4th Ward, 1st Precinct.....	356	141	166	45	170	157	21	182	142	19	198	114	31
39	4th Ward, 2nd Precinct.....	517	164	256	84	226	243	38	247	195	39	278	178	38
Totals.....		9957	3706	4196	1822	4973	3878	827	5332	3293	710	5686	3088	658

ELECTION RETURNS FOR STATE OFFICERS, 1922

GOODHUE COUNTY

STATE AUDITOR			STATE TREASURER		ATTORNEY GENERAL			RAILROAD AND WAREHOUSE COMMISSIONER			CLERK SUPREME COURT			ASSOCIATE JUSTICE	
Ray P. Chase Republican	Eliza Evans Deming Farmer-Labor	John E. Casey Democrat	Henry Rines Republican	Frank H. Keyes Farmer-Labor	Clifford L. Hilton Republican	Roy C. Smelker Farmer-Labor	James E. Doran Democrat	Ivan Bowen Republican	W. W. Royster Farmer-Labor	William J. North Democrat	Grace F. Kaercher Republican	H. T. Van Lear Farmer-Labor	Frank J. Hebl Democrat	William A. Anderson Without party designation	James H. Quinn Without party designation
62	79	51	78	95	65	79	50	60	88	42	62	91	37	89	76
74	81	22	77	90	74	81	20	59	87	24	61	88	21	80	63
52	94	9	53	99	50	95	9	42	102	8	52	97	7	82	53
85	104	6	85	107	80	105	7	72	108	10	73	114	5	121	45
173	17	45	197	26	176	18	47	170	22	40	176	18	43	91	104
116	23	19	130	26	120	22	17	111	24	21	111	21	22	77	66
18	8	2	21	6	20	2	4	17	7	3	19	6	2	12	10
134	33	35	146	49	140	30	29	120	37	36	118	44	29	87	86
83	13	5	86	15	85	13	5	83	12	6	80	15	5	42	47
49	126	9	58	123	53	126	7	43	133	6	43	130	10	109	45
101	79	14	92	100	94	87	9	89	92	12	92	92	11	79	87
78	78	14	81	86	74	84	11	69	86	9	62	87	11	87	54
98	18	25	111	26	101	14	24	97	16	22	98	15	24	43	78
49	107	8	49	116	45	113	5	37	119	8	41	119	4	89	48
167	78	3	172	79	172	78	6	160	82	4	154	89	7	116	102
122	75	5	127	73	130	74	3	112	81	5	117	75	5	104	67
421	101	30	426	116	448	96	17	385	126	31	393	113	39	205	284
131	122	14	125	129	126	128	12	114	137	11	123	134	8	167	61
128	50	7	133	55	128	51	7	121	53	11	120	61	6	89	64
50	92	11	52	97	45	95	11	43	98	11	41	100	11	80	48
271	53	64	286	79	256	53	63	231	61	77	243	59	72	111	204
89	124	3	87	126	88	124	2	85	130	5	83	132	2	123	44
58	15	10	64	20	61	13	10	52	19	13	52	16	12	42	33
137	133	8	129	149	130	138	13	116	152	11	119	147	13	193	61
8	18	1	9	18	8	17	1	12	14		8	18	1	16	8
163	91	9	167	92	171	85	8	152	95	7	148	102	8	153	82
114	16	33	134	30	125	18	23	105	23	31	97	28	30	73	65
140	23	14	141	32	138	26	15	137	25	13	140	27	10	74	78
78	78	12	82	86	77	85	9	72	88	8	71	87	9	100	48
53	99	3	58	100	48	105	4	49	106	2	50	101	4	94	48
453	33	14	458	42	454	40	14	423	46	22	429	50	17	157	284
204	86	23	204	105	204	92	25	184	90	33	184	92	33	110	149
132	62	21	143	70	137	53	20	131	57	20	119	66	24	84	100
249	99	51	277	136	264	108	35	228	105	59	240	120	39	171	176
270	163	26	265	187	282	166	21	249	178	33	218	184	43	218	189
114	95	12	111	110	108	101	8	102	109	10	91	111	10	108	75
165	132	25	178	148	169	132	24	148	147	27	140	147	29	155	117
187	122	23	182	138	177	131	26	167	136	32	169	137	24	143	138
258	168	47	267	195	266	172	37	238	192	32	227	192	41	196	202
5334	2988	733	5541	3376	5389	3050	658	4885	3283	755	4864	3325	728	4170	3589

ELECTION RETURNS FOR STATE OFFICERS, 1922
GRANT COUNTY

NAMES OF TOWNSHIPS, VILLAGES OR WARDS (In Alphabetical Order)	Total Number of Ballots Cast and Counted	SENATOR IN CONGRESS			GOVERNOR			LIEUTENANT GOVERNOR			SECRETARY OF STATE		
		Frank B. Kellogg Republican	Henrik Shipstead Farmer-Labor	Anna D. Olesen Democrat	J. A. O. Preus Republican	Magnus Johnson Farmer-Labor	Edward Indruchus Democrat	Louis L. Collin Republican	Arthur A. Siegler Farmer-Labor	Silas M. Bryan Democrat	Mike Holm Republican	Susie W. Stageberg Farmer-Labor	Claude N. Swanson Democrat
1 Ashby.....	116	103	45	12	116	34	7	110	31	8	119	29	6
2 Barrett.....	143	69	52	20	79	57	6	88	43	6	90	37	5
3 Delaware.....	106	13	82	10	15	84	6	14	81	7	17	75	6
4 Elbow Lake Village.....	400	210	126	37	267	104	15	247	101	9	257	91	13
5 Elbow Lake Township.....	157	47	103	3	60	96		52	99		51	96	3
6 Elk Lake.....	138	41	77	17	54	70	11	48	66	16	58	65	8
7 Erdahl.....	169	52	91	13	64	92	4	69	79	2	67	77	5
8 Gorton.....	56	12	31	12	14	35	6	20	32	2	20	30	2
9 Herman.....	242	81	86	64	106	85	38	120	63	34	116	63	35
10 Hoffman.....	175	88	51	29	109	50	13	117	42	10	125	41	5
11 Land.....	152	22	122	4	28	121	2	29	117	1	33	114	4
12 Lawrence.....	62	27	12	19	41	13	7	41	8	8	41	13	3
13 Lien.....	118	34	50	15	46	50	4	50	42	3	53	36	7
14 Logan.....	66	12	40	9	12	40	11	14	38	9	16	41	10
15 Macsville.....	105	12	89	3	13	82	8	13	85	6	15	83	5
16 Norcross.....	84	28	29	23	41	34	8	51	28	3	52	29	1
17 North Ottawa.....	46	6	14	24	15	21	9	17	19	6	18	20	7
18 Pelican Lake.....	172	42	122	5	50	118	3	49	112	3	52	112	1
19 Pomme de Terre.....	166	9	152	3	17	149	2	15	141	3	16	140	3
20 Roseville.....	82	14	64	6	16	56	5	19	59	5	26	50	2
21 Sanford.....	145	36	91	15	45	91	7	59	80	5	55	79	3
22 Stony Brook.....	131	56	61	11	68	54	7	78	44	7	75	47	6
23 Wendell.....	117	72	15	19	98	11	1	94	12	1	99	10	
Totals.....	3198	1086	1605	373	1374	1517	180	1405	1422	154	1471	1378	140

ELECTION RETURNS FOR STATE OFFICERS, 1922

GRANT COUNTY

STATE AUDITOR			STATE TREASURER		ATTORNEY GENERAL			RAILROAD AND WAREHOUSE COMMISSIONER			CLERK SUPREME COURT			ASSOCIATE JUSTICE	
Ray P. Chase Republican	Eliza Evans Denning Farmer-Labor	John E. Casey Democrat	Henry Rines Republican	Frank H. Keyes Farmer-Labor	Clifford L. Hilton Republican	Roy C. Smucker Farmer-Labor	James E. Doran Democrat	Ivan Bowen Republican	W. W. Royster Farmer-Labor	William J. North Democrat	Grace F. Kaercher Republican	H. T. Van Lear Farmer-Labor	Frank J. Hehl Democrat	William A. Anderson Without party designation	James H. Quinn Without party designation
115	26	6	112	23	114	27	8	111	32	7	110	29	8	61	58
86	42	4	81	46	82	38	4	76	42	9	76	38	9	46	54
13	76	7	16	79	15	77	6	16	76	6	16	75	9	67	26
244	95	11	247	100	252	90	10	231	100	16	217	104	21	118	167
49	100	3	51	97	51	97	1	51	97	1	51	99	1	102	29
54	66	9	50	75	53	65	11	47	72	7	50	68	7	72	46
59	74	8	65	79	64	75	4	58	84	4	59	78	7	80	36
18	30	2	24	30	22	30	2	16	37	1	20	31	3	27	20
110	67	37	125	79	108	59	36	101	65	39	117	58	37	81	105
107	42	11	119	45	109	42	11	102	43	13	103	42	14	63	76
28	118	2	28	117	31	116	2	26	120	2	24	118	5	92	30
35	12	9	45	11	48	9	2	37	8	9	39	11	2	21	26
48	39	5	48	40	49	38	3	45	39	6	47	36	7	38	36
12	38	12	19	42	15	37	11	14	40	9	12	38	10	37	16
13	85	3	14	86	14	84	4	13	82	3	16	80	3	67	17
49	30	2	50	32	46	30	1	47	31	4	52	29	2	21	36
14	18	7	20	20	16	20	5	15	19	8	17	18	7	14	21
45	114	3	50	112	47	107	3	44	111	1	42	110	3	101	29
15	138	3	18	136	14	138	1	14	141	1	11	141	3	98	26
19	52	5	20	55	19	54	3	15	52	5	20	53	3	37	18
53	78	3	53	78	49	77	3	47	77	4	49	80	5	75	35
73	48	6	74	52	74	47	7	70	51	4	66	52	8	70	47
93	13	1	95	12	93	13	1	85	17	1	87	14	4	34	54
1352	1401	159	1424	1446	1385	1370	139	1281	1436	159	1301	1402	175	1422	1008

ELECTION RETURNS FOR STATE OFFICERS, 1922 HENNEPIN COUNTY

NAMES OF TOWNSHIPS, VILLAGES OR WARDS (In Alphabetical Order)		Total Number of Ballots Cast and Counted	SENATOR IN CONGRESS			GOVERNOR			LIEUTENANT GOVERNOR			SECRETARY OF STATE		
			Frank B. Kellogg Republican	Henrik Shipstead Farmer-Labor	Anna D. Olesen Democrat	J. A. O. Preus Republican	Magnus Johnson Farmer-Labor	Edward Indrehus Democrat	Louis L. Collins Republican	Arthur A. Siegler Farmer-Labor	Silas M. Bryn Democrat	Mike Holm Republican	Susie W. Stageberg Farmer-Labor	Claude N. Swanson Democrat
1	Bloomington	407	244	116	33	262	97	35	252	100	36	261	84	31
2	Brooklyn	205	117	59	17	135	47	10	130	38	15	133	39	12
3	Champlin	169	95	39	35	114	34	15	118	33	10	122	36	5
4	Corcoran	246	31	191	16	45	161	27	53	145	26	76	130	23
5	Dayton	106	42	34	29	58	25	18	60	19	17	61	23	13
6	Eden Prairie	285	159	81	34	181	72	16	184	58	18	191	57	12
7	Excelsior Town	357	218	68	66	244	62	46	259	54	53	252	43	37
8	Greenwood	116	39	65	6	54	46	9	49	53	8	50	37	9
9	Hassan	140	30	77	20	38	73	15	44	57	19	51	57	16
10	Independence	216	80	86	41	106	83	16	103	74	22	113	76	14
11	Maple Grove	211	79	101	25	101	85	16	101	79	11	121	60	12
12	Medina	170	52	101	11	61	87	17	64	75	16	76	58	16
13	Minnetonka—1st Dist.	538	244	203	83	285	185	46	307	160	45	321	143	47
14	2nd District	284	126	118	29	144	108	26	154	94	21	152	92	19
15	Minnetrista	254	90	116	38	119	100	31	135	83	29	146	60	34
16	Orono	543	256	161	109	330	141	51	337	129	42	348	109	47
17	Plymouth	293	89	149	33	123	110	35	115	105	36	139	77	44
18	St. Anthony	59	24	29		30	25	2	30	25	2	31	22	2
Totals		4599	2015	1794	625	2430	1541	431	2495	1381	426	2656	1203	393
19	Village of—Brooklyn Ctr	219	89	107	14	102	99	7	110	78	11	108	79	9
20	Crystal	179	49	97	27	78	78	13	77	69	15	88	61	10
21	Dayton	68	32	28	3	57	7	1	48	6	4	48	7	3
22	Deephaven		94	37	27	117	30	14	119	23	15	116	22	18
23	Edina	356	157	152	51	192	117	38	186	122	33	192	115	33
24	Excelsior	352	180	63	102	240	56	45	249	40	43	244	46	37
25	Golden Valley	219	63	118	26	78	98	31	80	93	30	104	72	20
26	Long Lake	99	45	31	21	61	27	9	56	25	11	68	15	7
27	Maple Plain	84	21	24	38	49	21	11	49	20	6	54	15	8
28	Minnetonka Beach	83	58	17	6	62	10	8	61	11	6	65	6	6
29	Morningside	274	149	70	53	179	66	22	189	58	20	198	52	17
30	Mound	179	94	41	37	115	32	24	121	30	21	124	25	21
31	Osseo	116	56	34	21	76	12	24	72	17	11	76	15	11
32	Richfield—1st District	481	230	130	74	272	113	45	274	198	45	286	95	36
33	2nd District	357	117	204	24	142	170	31	157	152	27	143	148	35
34	Robbinsdale	619	232	229	141	306	192	95	294	185	91	303	175	77
35	Rochford	4	3	1		3	1		2	1	1	3		1
36	Rogers	46	13	16	12	23	11	9	21	11	10	25	6	9
37	St. Bonifacius	94	34	53	4	47	31	13	44	37	8	62	15	11
38	St. Louis Park—1st Dist.	284	103	121	45	141	91	41	150	79	32	150	78	25
39	2nd District	371	109	188	59	144	174	39	150	153	38	161	135	33
40	3rd District	163	87	50	24	101	42	19	101	39	14	116	34	10
41	Tonka Bay	69	46	8	14	51	7	10	57	7	5	53	8	7
42	Wayzata	348	162	81	86	216	69	39	232	54	36	220	56	33
43	West Minneapolis	815	205	480	97	263	466	58	295	426	49	309	400	59
Totals		5879	2428	2383	1006	3115	2020	646	3197	1934	582	3316	1680	542
Totals		10478	4443	4177	1631	5545	3561	1077	5692	3315	1008	5972	2883	935
1	1st Ward, 1st District	282	39	215	22	55	199	16	67	180	16	65	169	26
2	1st Ward, 2nd District	393	89	252	46	115	209	66	144	183	63	146	163	53
3	1st Ward, 3rd District	564	123	374	67	163	280	93	222	241	75	226	230	63
4	1st Ward, 4th District	622	110	471	70	209	282	99	217	240	92	241	255	80
5	1st Ward, 5th District	432	47	316	26	83	293	41	96	268	48	106	247	58
6	1st Ward, 6th District	489	66	310	36	115	296	60	122	208	73	144	241	58
7	1st Ward, 7th District	511	68	383	36	98	319	15	114	297	54	122	282	58
8	1st Ward, 8th District	452	39	384	30	51	310	19	73	310	38	79	295	43
9	1st Ward, 9th District	305	38	211	11	41	241	24	51	211	13	58	192	19
Totals		4050	619	2986	344	930	2459	469	1096	2168	472	1187	2064	458

ELECTION RETURNS FOR STATE OFFICERS, 1922
HENNEPIN COUNTY

STATE AUDITOR			STATE TREASURER		ATTORNEY GENERAL			RAILROAD AND WAREHOUSE COMMISSIONER			CLERK SUPREME COURT		ASSOCIATE JUSTICE		
Ray P. Chase Republican	Eliza Evans Deming Farmer-Labor	John E. Casey Democrat	Henry Rines Republican	Frank H. Keyes Farmer-Labor	Clifford L. Hilton Republican	Roy C. Smoller Farmer-Labor	James E. Doran Democrat	Ivan Bowen Republican	W. W. Royster Farmer-Labor	William J. North Democrat	Grace F. Kaercher Republican	H. T. Van Lear Farmer-Labor	Frank J. Held Democrat	William A. Anderson Without party designation	James H. Quinn Without party designation
241	92	35	245	115	241	94	31	223	102	33	233	113	29	132	195
131	38	10	124	48	124	36	12	111	44	14	115	46	13	77	69
118	28	7	123	37	117	31	9	107	30	11	109	37	6	67	66
48	132	42	59	163	40	155	26	44	151	29	34	181	19	119	98
175	59	21	180	70	186	55	13	167	70	10	159	78	17	105	129
251	60	26	265	68	249	47	37	235	60	34	244	56	37	101	200
63	37	11	62	42	55	43	10	51	45	7	45	54	8	62	39
42	53	27	47	69	41	59	19	32	70	17	33	70	21	41	65
101	74	22	111	80	106	69	19	95	71	23	88	83	22	87	73
113	60	14	113	75	109	61	13	101	72	8	83	91	9	83	77
60	70	21	63	86	55	72	19	51	73	21	46	86	22	69	68
283	152	54	300	188	289	156	42	270	160	47	278	175	46	243	210
142	88	29	150	108	147	88	24	125	101	26	140	101	27	114	118
132	74	34	137	99	129	84	31	111	93	29	108	106	27	116	95
326	114	49	347	143	345	102	43	303	124	50	308	151	41	181	271
129	73	47	125	119	116	90	39	102	103	42	91	132	39	114	123
28	25	4	29	24	27	23	2	26	23	2	29	25	4	30	19
2447	1249	465	2545	1562	2434	1287	400	2210	1416	419	2197	1616	399	1771	1968
97	77	13	108	80	103	77	5	94	81	9	84	96	13	95	67
79	67	11	71	73	78	64	6	69	67	12	58	88	10	52	77
48	7	3	54	4	46	5	5	45	7	4	32	16	13	14	42
189	25	15	118	32	114	23	16	99	29	22	102	34	19	52	83
188	119	29	194	138	180	115	34	170	128	32	179	122	31	140	162
245	41	38	253	61	243	38	39	225	47	46	236	45	41	90	190
77	82	25	81	115	84	82	25	73	86	25	63	96	28	104	65
63	14	11	60	25	62	20	6	61	20	6	53	25	7	33	47
46	8	7	51	20	49	16	8	40	22	9	47	20	10	42	25
59	8	10	60	10	63	7	6	51	10	8	54	14	7	25	39
185	57	21	126	66	185	55	23	166	61	27	179	61	20	100	139
123	24	20	78	34	119	24	17	112	28	25	94	33	27	54	92
81	14	10	78	21	69	14	12	69	15	15	61	25	14	31	54
269	104	36	287	122	282	95	32	265	96	45	265	112	35	160	216
151	173	35	151	173	145	157	24	139	164	21	140	167	20	143	149
268	177	97	309	217	285	277	89	251	183	93	238	219	96	201	279
4	3	1	3	1	1	1	1	1	1	1	2	1	1	1	2
47	6	14	29	12	22	7	10	16	12	16	12	13	13	17	20
149	21	19	53	31	39	35	13	48	28	11	36	42	9	24	58
138	79	32	150	100	150	84	27	135	82	36	131	100	31	108	132
102	145	49	154	175	153	143	35	131	156	39	127	169	36	164	147
51	34	16	107	42	100	36	12	99	35	14	105	33	16	54	84
207	10	8	58	10	58	4	7	50	8	7	51	8	8	18	44
276	55	48	215	79	205	59	40	192	61	49	193	69	49	107	170
406	78	290	290	470	282	409	65	259	448	46	275	443	49	371	294
3081	1765	645	3251	2111	3117	1847	556	2860	1874	618	2817	2051	602	2200	2677
5528	3014	1110	5796	3673	5551	3134	956	5070	3290	1037	5014	3667	1001	3971	4647
52	173	37	59	199	53	175	34	55	177	26	42	200	17	130	103
132	157	86	150	199	113	163	77	104	179	74	88	217	62	147	178
239	216	63	196	291	178	229	82	169	246	75	143	307	65	188	288
198	231	139	197	337	163	253	140	172	269	107	151	342	67	185	323
78	245	86	188	308	71	256	70	64	271	64	63	310	36	176	179
112	221	114	115	316	103	250	87	95	269	70	80	316	57	27	197
101	264	87	116	334	91	278	80	89	283	75	69	330	70	202	214
60	290	61	65	341	54	341	46	57	311	46	46	359	33	206	146
45	182	35	58	204	46	182	30	46	188	26	39	218	19	159	83
1017	1979	708	1044	2529	872	2127	646	851	2193	563	721	2599	426	1420	1711

ELECTION RETURNS FOR STATE OFFICERS, 1922

HENNEPIN COUNTY—Continued

NAMES OF TOWNSHIPS, VILLAGES OR WARDS (In Alphabetical Order)	Total Number of Ballots Cast and Counted	SENATOR IN CONGRESS			GOVERNOR			LIEUTENANT GOVERNOR			SECRETARY OF STATE		
		Frank B. Kellogg Republican	Henrik Shipstead Farmer-Labor	Anna D. Olesen Democrat	J. A. O. Preus Republican	Magnus Johnson Farmer-Labor	Edward Indrehus Democrat	Louis L. Collins Republican	Arthur A. Siegler Farmer-Labor	Silas M. Bryan Democrat	Mike Holm Republican	Susie W. Stagberg Farmer-Labor	Claude N. Swanson Democrat
1 2nd Ward, 1st District...	366	103	187	62	131	170	60	149	157	46	159	139	44
2 2nd Ward, 2nd District...	459	170	211	68	205	184	54	216	171	53	230	152	46
3 2nd Ward, 3rd District...	391	209	94	84	256	77	47	265	65	46	272	57	41
4 2nd Ward, 4th District...	469	258	117	88	318	92	52	323	79	53	325	81	43
5 2nd Ward, 5th District...	325	197	66	58	239	47	33	247	43	29	242	46	31
6 2nd Ward, 6th District...	372	203	81	81	249	66	48	261	50	45	266	54	40
7 2nd Ward, 7th District...	341	172	103	60	206	83	48	222	83	31	220	74	41
8 2nd Ward, 8th District...	292	142	101	42	168	82	35	168	81	29	175	77	29
9 2nd Ward, 9th District...	191	63	87	37	83	82	25	94	66	28	88	62	32
10 2nd Ward, 10th District...	391	200	85	101	263	71	54	271	56	51	287	55	39
11 2nd Ward, 11th District...	489	205	179	98	271	141	68	278	134	50	283	125	56
12 2nd Ward, 12th District...	351	100	195	57	142	182	30	144	164	36	156	159	25
13 2nd Ward, 13th District...	492	268	141	59	318	115	39	312	105	39	310	103	39
14 2nd Ward, 14th District...	579	300	162	108	390	121	59	399	115	51	400	105	55
15 2nd Ward, 15th District...	466	146	251	61	177	231	50	188	208	49	208	196	40
16 2nd Ward, 16th District...	443	208	164	65	265	136	46	273	114	45	287	117	42
17 2nd Ward, 17th District...	372	141	157	72	179	130	56	188	119	57	203	112	49
Totals.....	6789	3085	2381	1201	3860	2010	804	3998	1810	738	4111	1714	692
1 3rd Ward, 1st District...	307	54	213	29	69	168	49	88	151	37	110	128	33
2 3rd Ward, 2nd District...	310	65	223	23	82	201	28	92	182	25	110	150	32
3 3rd Ward, 3rd District...	352	56	257	29	93	216	34	94	206	27	111	186	27
4 3rd Ward, 4th District...	358	63	269	25	84	229	34	91	218	35	106	192	42
5 3rd Ward, 5th District...	485	83	355	35	128	309	35	127	293	34	146	262	49
6 3rd Ward, 6th District...	383	68	257	47	125	227	31	126	213	33	150	186	35
7 3rd Ward, 7th District...	489	103	331	48	147	286	48	168	264	36	184	239	50
8 3rd Ward, 8th District...	263	64	154	41	90	125	39	110	110	25	120	98	26
9 3rd Ward, 9th District...	405	105	261	28	140	230	25	158	222	11	151	202	40
10 3rd Ward, 10th District...	250	72	142	20	132	95	11	113	97	13	101	97	23
11 3rd Ward, 11th District...	257	40	194	9	65	169	4	64	170	5	58	165	11
12 3rd Ward, 12th District...	223	36	170	14	59	149	12	64	143	6	59	139	10
13 3rd Ward, 13th District...	249	74	134	19	112	87	22	113	95	19	105	78	19
14 3rd Ward, 14th District...	493	115	315	50	167	263	40	182	219	41	187	227	52
15 3rd Ward, 15th District...	367	100	181	78	141	135	81	175	110	68	187	101	58
16 3rd Ward, 16th District...	325	116	136	72	159	103	51	173	89	51	180	83	46
17 3rd Ward, 17th District...	395	133	220	42	167	183	41	181	170	30	202	139	39
18 3rd Ward, 18th District...	376	137	190	42	171	147	49	183	138	37	193	135	31
19 3rd Ward, 19th District...	232	87	113	30	110	94	26	122	84	18	126	74	21
20 3rd Ward, 20th District...	444	188	169	77	252	120	62	270	93	60	280	92	77
21 3rd Ward, 21st District...	529	225	281	63	244	224	46	262	201	43	269	181	50
22 3rd Ward, 22nd District...	559	184	285	82	253	146	62	286	208	57	295	193	66
23 3rd Ward, 23rd District...	634	238	306	83	286	265	65	323	233	52	353	194	59
24 3rd Ward, 24th District...	275	73	145	57	104	131	35	120	115	31	131	101	35
25 3rd Ward, 25th District...	502	149	292	65	181	262	51	206	238	54	222	205	52
26 3rd Ward, 26th District...	578	188	326	52	231	271	65	261	247	51	266	232	53
27 3rd Ward, 27th District...	242	107	105	28	125	90	22	128	82	19	133	81	13
Totals.....	10272	2923	6027	1182	3917	4925	1068	4280	4591	918	4535	4160	1049

ELECTION RETURNS FOR STATE OFFICERS, 1922

HENNEPIN COUNTY—Continued

STATE AUDITOR			STATE TREASURER		ATTORNEY GENERAL			RAILROAD AND WAREHOUSE COMMISSIONER			CLERK SUPREME COURT			ASSOCIATE JUSTICE	
Ray P. Chase Republican	Eliza Evans Deming Farmer-Labor	John E. Casey Democrat	Henry Rines Republican	Frank H. Keyes Farmer-Labor	Clifford L. Hilton Republican	Roy C. Smolker Farmer-Labor	James E. Doran Democrat	Ivan Bowen Republican	W. W. Royster Farmer-Labor	William J. North Democrat	Grace F. Kuercher Republican	H. T. Van Lear Farmer-Labor	Frank J. Hebl Democrat	William A. Anderson Without party designation	James H. Quinn Without party designation
157	131	58	152	191	143	145	60	126	157	57	123	176	45	127	182
210	156	65	230	201	205	164	61	182	178	63	192	183	53	150	233
262	59	50	270	84	265	58	36	244	71	49	252	71	47	101	239
315	77	48	329	106	313	78	47	287	89	48	308	93	36	111	298
238	48	34	251	61	228	46	39	225	51	36	237	48	29	81	217
245	49	56	277	69	252	51	46	219	61	61	238	66	45	83	241
210	78	44	226	100	210	75	43	178	85	42	203	86	37	118	188
167	78	32	181	94	175	74	25	154	81	34	164	79	30	105	149
72	67	43	92	70	82	64	36	72	80	29	84	73	25	79	93
275	57	44	299	70	281	53	41	241	70	59	258	64	46	113	227
272	143	54	287	157	284	122	43	243	145	53	250	154	53	183	246
138	159	36	151	182	143	158	32	126	167	40	132	183	29	139	151
309	105	42	334	117	341	97	34	303	118	41	325	117	35	153	282
380	114	59	400	114	385	110	59	357	120	66	137	133	49	176	335
201	195	50	212	227	205	200	36	185	205	49	177	238	33	216	176
282	108	43	285	143	266	120	45	258	128	43	269	130	30	152	243
192	121	53	208	142	200	115	41	186	126	42	176	135	44	145	189
3925	1745	811	4184	2149	3978	1730	724	3586	1932	812	3525	2029	666	2232	3689
81	139	50	93	172	82	143	41	75	150	46	56	188	38	134	108
79	162	48	82	202	83	170	36	74	188	30	63	205	30	124	134
91	181	49	101	218	87	194	37	81	200	37	79	231	32	161	131
79	195	54	88	239	77	206	54	84	215	38	64	242	33	162	129
122	264	60	133	299	121	284	44	115	290	42	100	321	39	243	148
132	184	39	143	206	123	199	33	123	203	29	112	214	35	199	130
153	242	76	164	283	157	250	64	132	270	35	128	293	57	217	225
88	104	50	112	128	94	103	41	93	113	35	92	125	34	97	134
137	205	42	142	241	140	219	28	125	230	27	110	251	28	202	150
95	101	17	100	113	100	97	22	83	114	16	75	143	8	105	85
55	163	12	52	173	50	168	7	47	175	3	43	187	5	149	55
54	139	7	54	147	65	137	3	66	126	8	55	149	5	115	67
102	83	20	104	100	97	79	20	93	90	20	92	118	10	92	87
161	229	72	190	265	170	224	62	152	277	54	144	267	54	211	210
158	105	86	187	149	150	119	77	133	127	69	143	135	66	111	213
150	90	68	171	117	148	90	65	147	95	57	142	125	44	103	180
180	148	52	186	176	174	162	45	169	170	41	160	180	43	173	180
180	134	41	195	158	178	136	38	157	148	45	157	155	43	168	161
114	76	29	122	90	119	80	19	101	90	23	95	99	24	103	94
255	83	77	266	126	246	83	83	218	98	79	227	118	66	131	272
230	194	60	246	233	247	199	42	220	211	50	204	261	37	202	230
262	181	81	286	244	256	196	75	231	221	65	224	251	67	232	264
314	195	89	333	252	325	214	61	291	224	72	292	259	55	251	294
121	99	40	131	131	114	109	41	108	115	33	103	120	40	131	104
188	223	79	202	270	189	224	65	167	248	62	174	263	53	243	198
236	233	77	248	294	245	244	64	229	247	57	222	285	44	278	223
125	80	18	130	90	128	80	17	117	86	25	118	92	25	97	105
3942	4232	1393	4261	5116	3965	4409	1184	3631	4721	1120	3474	5277	1015	4434	4311

ELECTION RETURNS FOR STATE OFFICERS, 1922

HENNEPIN COUNTY—Continued

NAMES OF TOWNSHIPS, VILLAGES OR WARDS (In Alphabetical Order)		Total Number of Ballots Cast and Counted	SENATOR IN CONGRESS			GOVERNOR		LIEUTENANT GOVERNOR		SECRETARY OF STATE				
			Frank B. Kellogg Republican	Henrik Shipstead Farmer-Labor	Anno D. Olesen Democrat	J. A. O. Preus Republican	Magnus Johnson Farmer-Labor	Edward Indrehus Democrat	Louis L. Collins Republican	Arthur A. Siegler Farmer-Labor	Silas M. Bryan Democrat	Mike Holm Republican	Susie W. Stageberg Farmer-Labor	Claude N. Swanson Democrat
1	6th Ward, 1st District...	317	52	227	15	108	170	13	118	158	13	93	159	12
2	6th Ward, 2nd District...	286	29	242	8	45	220	9	50	203	10	54	185	17
3	6th Ward, 3rd District...	446	54	350	32	88	312	32	101	286	30	108	271	36
4	6th Ward, 4th District...	399	92	273	26	115	250	29	145	225	21	146	202	38
5	6th Ward, 5th District...	462	165	380	16	71	353	26	83	331	21	91	310	33
6	6th Ward, 6th District...	333	67	234	19	89	217	16	90	189	13	105	170	23
Totals.....		2243	459	1706	116	516	1522	125	587	1392	108	597	1297	159
1	7th Ward, 1st District...	483	181	217	75	228	193	52	254	176	45	276	143	48
2	7th Ward, 2nd District...	435	107	273	46	136	237	45	149	227	35	153	202	45
3	7th Ward, 3rd District...	415	79	287	42	92	257	50	107	233	54	123	231	38
4	7th Ward, 4th District...	408	112	268	26	149	227	27	146	219	35	159	194	36
5	7th Ward, 5th District...	457	114	294	46	151	250	49	172	234	35	166	213	55
6	7th Ward, 6th District...	283	116	109	54	157	92	32	172	84	19	172	69	35
7	7th Ward, 7th District...	292	105	152	36	151	119	22	152	107	22	152	104	25
8	7th Ward, 8th District...	280	81	144	45	96	136	39	111	120	34	109	114	40
9	7th Ward, 9th District...	338	116	174	43	176	155	35	147	147	26	159	128	30
10	7th Ward, 10th District...	524	152	304	61	183	267	63	206	253	45	227	235	42
11	7th Ward, 11th District...	416	134	229	46	171	189	48	197	172	40	205	150	47
12	7th Ward, 12th District...	335	154	122	50	180	115	33	190	107	23	186	94	37
13	7th Ward, 13th District...	492	235	161	91	317	133	38	337	104	38	321	106	52
14	7th Ward, 14th District...	368	175	158	36	210	127	28	226	109	27	230	92	34
15	7th Ward, 15th District...	378	104	227	43	134	207	33	153	186	27	169	158	32
16	7th Ward, 16th District...	530	127	338	57	158	195	67	176	280	52	203	242	57
17	7th Ward, 17th District...	406	165	199	38	199	169	36	213	155	23	212	144	42
18	7th Ward, 18th District...	388	130	199	51	182	157	41	197	138	26	214	122	37
19	7th Ward, 19th District...	409	161	175	67	205	146	59	217	133	50	216	125	55
20	7th Ward, 20th District...	396	186	142	72	223	124	43	252	102	24	252	92	36
21	7th Ward, 21st District...	401	124	207	68	167	181	48	183	171	32	189	161	42
22	7th Ward, 22nd District...	403	99	261	39	114	249	32	133	217	32	152	201	32
23	7th Ward, 23rd District...	249	73	129	42	86	121	39	108	108	27	104	102	34
24	7th Ward, 24th District...	330	91	206	25	111	184	30	119	169	26	121	167	28
Totals.....		9416	3121	4975	1199	3976	4230	989	4317	3951	797	4470	3589	959

ELECTION RETURNS FOR STATE OFFICERS, 1922

HENNEPIN COUNTY—Continued

STATE AUDITOR			STATE TREASURER		ATTORNEY GENERAL			RAILROAD AND WAREHOUSE COMMISSIONER			CLERK SUPREME COURT			ASSOCIATE JUSTICE		
Ray P. Chase Republican	Eliza Evans Deming Farmer-Labor	John E. Casey Democrat	Henry Rines Republican	Frank H. Keyes Farmer-Labor	Clifford L. Hilton Republican	Roy C. Smelker Farmer-Labor	James E. Doran Democrat	Ivan Bowen Republican	W. W. Royster Farmer-Labor	William J. North Democrat	Grace F. Kaercher Republican	H. T. Van Lear Farmer-Labor	Frank J. Hebl Democrat	William A. Anderson Without party designation	James H. Quinn Without party designation	
80	155	25	77	175	96	153	26	70	164	30	61	196	13	149	62	1
48	180	30	48	206	48	194	21	46	216	15	29	222	15	168	61	2
100	270	36	115	287	99	270	41	85	288	30	80	312	25	253	122	3
139	208	35	150	228	146	212	26	121	218	34	111	251	33	247	109	4
80	312	34	92	332	84	318	20	65	340	23	52	361	22	300	83	5
113	174	12	95	193	85	178	19	84	190	15	68	216	14	171	74	6
560	1299	172	577	1421	558	1325	153	471	1416	147	401	1558	122	1288	511	
254	158	46	270	189	250	157	43	241	165	53	223	189	46	248	170	1
148	196	58	152	243	142	210	53	136	225	45	134	237	36	208	152	2
96	220	67	108	264	96	223	62	94	242	46	95	247	51	189	154	3
143	197	49	150	230	136	204	44	131	225	32	140	223	27	182	162	4
160	210	59	174	251	164	222	42	153	236	36	133	253	37	229	153	5
171	69	30	172	94	158	83	32	152	87	33	143	94	31	139	120	6
146	99	27	151	116	139	111	25	126	115	31	135	121	20	124	123	7
98	108	53	116	140	102	120	38	92	125	43	89	131	39	125	111	8
147	138	29	148	157	158	125	33	142	140	30	145	144	33	154	137	9
223	231	43	231	261	217	237	42	194	258	43	186	265	47	282	178	10
186	148	60	205	182	194	157	44	173	179	42	170	192	39	200	167	11
188	92	34	195	116	187	101	27	170	110	28	177	111	28	154	134	12
317	106	50	326	133	322	98	48	283	125	56	290	123	54	214	225	13
220	102	31	240	106	222	96	31	198	110	35	199	121	34	188	150	14
158	167	28	167	188	161	171	23	138	181	33	137	191	29	205	125	15
174	260	58	193	292	176	263	53	149	287	47	156	299	40	300	142	16
215	139	32	219	160	217	151	22	187	157	32	182	181	25	206	146	17
204	129	32	198	161	191	131	37	179	143	36	183	148	35	204	143	18
204	135	50	218	161	206	133	50	192	131	54	198	143	48	181	184	19
242	104	24	252	111	233	100	34	213	112	37	215	121	36	167	183	20
188	151	46	196	175	183	161	39	167	177	39	162	188	40	196	153	21
138	208	28	147	234	136	210	25	120	218	35	116	244	26	232	102	22
94	105	38	106	131	92	102	41	79	111	44	87	123	26	124	91	23
117	173	24	122	184	116	169	24	105	180	21	102	188	28	184	113	24
4231	3645	996	4456	4279	4198	3735	912	3814	4039	931	3797	4277	855	4635	3518	

ELECTION RETURNS FOR STATE OFFICERS, 1922 HOUSTON COUNTY

NAMES OF TOWNSHIPS, VILLAGES OR WARDS (In Alphabetical Order)	Total Number of Ballots Cast and Counted	SENATOR IN CONGRESS			GOVERNOR			LIEUTENANT GOVERNOR			SECRETARY OF STATE		
		Frank B. Kellogg Republican	Henrik Shipstead Farmer-Labor	Anna D. Olesen Democrat	J. A. O. Preus Republican	Magnus Johnson Farmer-Labor	Edward Andrehus Democrat	Louis L. Collins Republican	Arthur A. Siegler Farmer-Labor	Silas M. Bryan Democrat	Mike Holm Republican	Susie W. Stagerberg Farmer-Labor	Claude N. Swanson Democrat
1 Blackhammer	229	93	111	19	114	96	13	126	85	9	130	85	6
2 Brownsville T & V	337	120	68	77	150	57	54	133	54	65	145	51	60
3 Caledonia	293	127	47	95	170	48	45	148	54	44	168	48	36
4 Caledonia Village	947	446	103	312	579	94	177	557	97	162	576	105	145
5 Crooked Creek	152	67	37	30	76	47	13	78	41	16	78	36	17
6 Houston	185	126	10	44	144	16	17	156	9	12	146	21	11
7 Houston Village	334	190	27	97	244	23	46	236	22	37	244	26	28
8 Hokah	242	104	72	39	132	52	21	102	56	32	121	51	31
9 Jefferson	86	28	35	17	29	31	18	38	25	14	36	26	15
10 La Crescent	83	26	38	14	32	35	10	26	37	11	33	32	11
11 La Crescent Village	136	52	40	19	62	30	21	58	29	17	60	30	15
12 Mayville	253	95	34	94	137	31	57	129	29	57	145	27	50
13 Money Creek	170	113	32	18	134	23	9	137	12	11	132	16	11
14 Mound Prairie	167	83	43	29	107	37	11	97	41	12	98	37	15
15 Union	135	78	28	20	93	22	9	85	24	9	91	21	10
16 Sheldon	198	107	24	53	133	24	26	129	18	23	134	19	21
17 Spring Grove	276	98	155	17	119	141	13	123	125	11	135	119	9
18 Spring Grove Village	375	261	50	49	301	38	31	304	36	13	306	32	14
19 Wilmington	357	219	104	26	253	87	8	246	84	10	257	80	6
20 Winnabago	202	60	118	12	61	116	8	63	110	3	86	97	5
21 Yucatan	142	73	47	15	91	35	6	95	27	8	99	27	6
Totals	5299	2566	1223	1096	3161	1083	613	3066	1015	576	3220	986	522

HUBBARD COUNTY

1 Akeley	84	16	57	8	30	51	2	24	53	4	32	47	3
2 Arago	70	35	21	6	36	24	5	38	18	4	38	18	4
3 Badaura	53	8	36	8	14	33	5	13	32	7	16	24	7
4 Clay	12	6	2	1	9	1		8	1		8	1	
5 Clover	32	5	19	2	8	17	1	6	18	1	6	15	3
6 Crow Wing Lake	49	11	31	5	11	26	5	15	18	6	16	22	15
7 Farden	80	19	51	6	22	46	11	25	54	5	29	42	5
8 Fern	73	14	40	10	14	45	9	17	36	8	19	39	6
9 Guthrie	103	44	39	11	59	36	5	58	35	5	59	32	4
10 Hart Lake	119	38	56	19	46	51	15	46	47	11	50	46	9
11 Helga	81	28	38	14	34	37	9	36	31	10	42	28	9
12 Hendrickson	8	8	34	2	8	31	4	8	30	2	10	29	1
13 Henrietta	177	57	72	25	80	60	16	76	58	16	84	56	16
14 Hubbard	161	63	52	25	84	41	16	80	31	17	87	33	12
15 Lake Alice	21	15	3	2	15	3	2	13	4	3	14	3	3
16 Lake Emma	67	28	23	13	33	25	6	32	21	7	32	21	8
17 Lake George	39	15	20	2	15	18	2	16	17	2	20	13	4
18 Lake Hattie	51	20	23	5	15	29	4	19	26	2	22	21	5
19 Lakeport	107	33	57	10	34	59	8	34	57	7	41	53	5
20 Mantrap	72	24	39	11	30	31	14	30	29	10	31	27	10
21 Neirs	130	28	83	13	36	69	21	33	68	13	34	66	13
22 Rockwood	46	20	17	4	12	26	3	13	21	5	20	17	4
23 Schoolcraft	22	8	14		9	13		10	11	1	10	10	1
24 Straught River	117	43	24	32	55	24	20	46	20	21	57	18	18
25 Thorpe	30	7	14	8	5	16	7	4	18	6	7	15	5
26 Todd	101	39	29	21	44	29	19	42	26	18	39	29	19
27 White Oak	108	45	46	13	40	50	11	41	44	18	50	36	17
28 Park Rapids Village	800	413	104	190	548	96	77	526	94	67	552	80	57
29 Neirs Village	128	48	49	21	58	43	13	60	35	10	63	33	13
30 Farris Village	29	2	25	2	4	19	6	9	19		8	21	
31 Laporite Village	88	36	37	17	42	35	12	43	29	9	50	25	7
32 Akeley Village	227	104	43	68	130	47	29	126	48	24	127	49	25
Totals	3277	1280	1198	574	1580	1131	357	1547	1040	319	1673	969	308

ELECTION RETURNS FOR STATE OFFICERS, 1922
HOUSTON COUNTY

STATE AUDITOR			STATE TREASURER		ATTORNEY GENERAL			RAILROAD AND WAREHOUSE COMMISSIONER			CLERK SUPREME COURT			ASSOCIATE JUSTICE	
Ray P. Chase Republican	Eliza Evans Deming Farmer-Labor	John E. Casey Democrat	Henry Rhines Republican	Frank H. Keyes Farmer-Labor	Clifford L. Hilton Republican	Roy C. Snicker Farmer-Labor	James E. Doran Democrat	Ivan Bowen Republican	W. W. Royster Farmer-Labor	William J. North Democrat	Grace F. Kaercher Republican	H. T. Van Lear Farmer-Labor	Frank J. Hebl Democrat	William A. Anderson Without party designation	James H. Quinn Without party designation
130	77	6	28	86	132	77	6	122	85	6	127	81	6	135	61
111	60	74	136	90	111	48	84	122	45	69	119	52	64	70	143
192	50	45	161	72	143	42	43	138	48	44	137	54	36	58	127
518	106	178	569	160	537	81	175	507	89	169	507	108	165	175	542
69	41	21	78	50	72	39	20	66	42	22	64	43	22	47	75
143	13	17	152	20	151	8	15	148	11	12	149	10	12	83	66
240	26	30	255	24	249	16	26	220	26	35	223	23	34	130	115
113	43	32	128	52	110	43	35	105	46	27	100	53	35	73	96
35	26	17	39	34	32	27	18	28	27	18	32	27	21	29	35
32	31	12	32	41	30	33	11	30	32	11	19	40	13	26	30
46	31	25	61	38	51	27	21	44	30	22	49	30	19	45	40
106	27	50	143	64	119	28	63	99	38	69	112	34	57	58	131
127	18	10	124	26	126	16	11	126	20	5	122	17	13	77	67
93	36	16	108	35	101	34	10	89	39	13	87	37	15	68	57
84	26	7	87	29	83	22	11	77	28	6	79	26	5	49	50
133	13	20	142	23	132	16	20	123	20	19	124	15	21	74	62
128	126	10	133	125	128	127	5	120	134	4	114	140	7	143	188
302	30	13	305	38	301	29	16	300	31	16	282	32	21	110	195
241	86	8	250	87	247	78	9	242	84	6	244	82	6	120	158
75	101	6	73	107	76	106	3	64	113	4	64	109	6	88	68
93	27	7	97	25	97	23	7	90	30	8	90	27	5	65	36
2961	994	607	3101	1226	3028	920	609	2860	1018	585	2844	1040	583	1723	2342

HUBBARD COUNTY

30	50	1	29	51	30	46	3	28	46	4	25	20	2	40	30
34	16	5	33	23	27	18	15	28	24	3	33	20	3	23	23
15	28	1	15	34	12	28	11	13	33	4	9	33	7	22	22
8	1		8	1	6	1	2	7	2		6	3		2	6
6	16	1	6	18	8	16	4	6	18	5	16	2	2	13	6
11	24	5	14	26	10	12	20	9	19	7	12	20	5	18	18
22	46	5	26	45	23	44	9	22	48	4	24	44	5	43	19
19	38	5	24	43	20	36	7	16	39	8	22	32	5	34	21
56	32	4	58	33	56	31	6	51	31	6	50	36	6	36	46
49	48	8	52	50	46	45	13	44	50	8	49	49	8	48	40
37	32	9	38	38	40	30	9	34	32	11	36	28	13	37	26
9	29	3	10	29	9	28		6	30	4	11	28	1	23	11
76	58	16	71	76	65	47	42	67	68	15	74	60	18	68	64
71	37	16	78	42	56	21	65	65	32	16	71	38	9	31	73
14	3	2	13	5	14	3	2	14	4	2	13	5	1	8	8
30	22	9	34	25	28	17	18	31	19	8	32	18	10	28	26
18	14	4	17	16	20	11	5	17	15	4	17	15	4	17	13
18	25	5	19	28	16	25	6	16	27	3	23	20	4	22	21
37	55	6	39	56	39	55	5	31	57	8	33	59	4	47	39
36	28	2	38	28	31	23	17	28	26	13	29	29	9	33	28
35	67	11	40	69	37	62	16	31	71	11	34	68	11	64	36
32	14	5	18	21	16	18	6	18	20	2	17	19	4	18	19
12	9	1	13	9	11	10		8	11	2	10	10		7	12
52	20	18	50	31	44	20	31	41	26	17	48	22	17	31	40
6	16	4	8	18	9	13	6	8	13	5	8	15	3	13	10
40	27	16	43	35	31	19	34	34	30	18	38	30	14	31	40
44	39	17	35	49	42	39	20	34	42	15	49	41	12	46	38
489	82	76	523	108	414	56	221	458	86	86	475	83	85	179	365
62	34	11	66	43	65	29	17	56	34	14	56	38	12	52	45
3	24	2	7	21	5	21	2	4	22	1	8	19	1	21	6
42	29	9	46	29	50	21	8	44	23	10	46	24	8	28	41
111	54	24	130	61	126	44	29	111	43	34	124	44	28	62	99
1514	1017	307	1601	1161	1406	889	649	1380	1041	343	1487	1018	311	1145	1291

ELECTION RETURNS FOR STATE OFFICERS, 1922

ISANTI COUNTY

NAMES OF TOWNSHIPS, VILLAGES OR WARDS (In Alphabetical Order)	Total Number of Ballots Cast and Counted	SENATOR IN CONGRESS			GOVERNOR			LIEUTENANT GOVERNOR			SECRETARY OF STATE		
		Frank B. Kellogg Republican	Henrik Shipstead Farmer-Labor	Anna D. Olesen Democrat	J. A. O. Preus Republican	Magnus Johnson Farmer-Labor	Edward Indrehus Democrat	Louis L. Collins Republican	Arthur A. Siegler Farmer-Labor	Silas M. Bryan Democrat	Mike Holm Republican	Susie W. Stageberg Farmer-Labor	Claude N. Swanson Democrat
1 Athens.....	152	27	118	4	27	119	3	33	112	4	42	107	2
2 Bradford.....	218	29	169	12	38	167	7	36	165	7	39	157	11
3 Cambridge.....	407	64	318	17	79	312	5	80	286	11	94	278	6
4 Dalbo.....	292	27	260	4	31	252	6	41	238	3	58	221	5
5 Isanti.....	288	34	234	11	47	230	5	47	213	4	69	192	6
6 Maple Ridge.....	262	24	216	19	26	217	17	38	196	14	52	188	14
7 North Branch.....	292	109	158	16	228	155	6	150	128	3	158	121	2
8 Oxford.....	100	31	60	6	37	54	7	43	46	5	44	46	7
9 Spencer Brook.....	186	37	119	18	57	105	17	57	99	11	65	90	8
10 Spring Vale.....	268	26	212	21	32	213	10	35	192	14	51	191	8
11 Stanchfield.....	292	40	218	23	52	216	17	58	196	9	80	173	11
12 Stanford.....	212	27	163	15	33	158	11	37	142	8	52	130	10
13 Wyanett.....	275	29	224	16	36	224	11	43	213	7	44	208	10
14 Braham Village.....	206	62	85	53	95	84	22	116	63	16	127	48	18
15 Cambridge Village.....	465	199	182	67	254	164	17	260	137	17	274	126	20
16 Isanti Village.....	135	52	55	26	70	48	13	79	35	14	85	30	15
Totals.....	4050	817	2791	328	1142	2718	174	1153	2461	147	1334	2306	153

ITASCA COUNTY

1 Alwood.....	46	9	27	7	12	24	4	11	25	5	15	20	3
2 Ardenhurst.....	61	10	34	13	14	32	11	14	28	12	15	25	13
3 Arbo.....	44	16	7	18	26	10	7	25	7	10	26	8	8
4 Bearville.....	60	6	46	6	10	41	1	10	39	3	12	35	4
5 Bigfork.....	199	62	60	59	93	60	24	89	51	26	94	47	26
6 Bass Fork.....	112	61	27	13	71	24	5	59	24	11	68	24	4
7 Bass Lake.....	67	27	11	18	39	14	9	28	12	10	34	15	8
8 Balsam.....	81	12	37	11	18	39	6	13	36	6	18	42	3
9 Blackberry.....	80	23	44	12	26	46	4	27	41	6	26	44	7
10 Bowstring.....	57	15	27	11	14	29	9	13	33	6	18	27	6
11 Bovey.....	415	106	187	122	152	198	56	157	168	70	187	143	62
12 Ball Club.....	87	53	22	12	54	22	8	48	20	9	57	16	7
13 Busticogan.....	73	18	22	25	36	22	12	32	19	8	36	17	13
14 Carpenter.....	83	20	46	12	26	39	13	24	40	7	43	29	6
15 Cohasset.....	154	53	31	49	91	30	14	78	30	17	79	36	13
16 Coleraine.....	576	341	103	175	383	101	65	379	89	64	393	79	64
17 Deer River.....	126	39	63	20	38	72	12	36	64	16	36	64	19
18 Deer River Village.....	232	153	53	104	212	44	49	206	40	47	208	46	34
19 Deer Lake.....	24	6	13	5	6	16	2	7	15	2	7	13	4
20 Dewey.....	14	9	1	3	8	3	2	9	3	1	8	2	3
21 Feeley.....	49	18	19	10	19	23	6	22	17	10	23	17	8
22 Fairview.....	69	26	22	28	16	17	30	13	20	30	14	17	1
23 Franklin.....	54	1	13	1	1	14	1	1	15	1	2	13	1

ELECTION RETURNS FOR STATE OFFICERS, 1922

ISANTI COUNTY

STATE AUDITOR			STATE TREASURER		ATTORNEY GENERAL			RAILROAD AND WAREHOUSE COMMISSIONER			CLERK SUPREME COURT			ASSOCIATE JUSTICE	
Ray P. Chase Republican	Eliza Evans Deming Farmer-Labor	John E. Casey Democrat	Henry Rines Republican	Frank H. Keyes Farmer-Labor	Clifford L. Hilton Republican	Roy C. Smelter Farmer-Labor	James E. Doran Democrat	Ivan Bowen Republican	W. W. Royster Farmer-Labor	William J. North Democrat	Grace F. Kaercher Republican	H. T. Van Lear Farmer-Labor	Frank J. Hehl Democrat	William A. Anderson Without party designation	James H. Quinn Without party designation
35	110	4	39	109	35	108	3	32	112	3	35	107	4	105	22
36	160	6	45	160	36	158	7	35	156	8	33	165	6	137	34
88	276	8	104	273	93	272	4	78	281	8	80	286	7	257	53
46	227	3	65	215	49	225	2	40	230	4	46	230	3	201	33
52	196	8	71	195	53	200	8	43	204	8	42	206	7	190	32
35	196	15	65	180	43	195	12	28	202	18	32	204	16	186	40
145	127	3	154	126	138	133	4	133	131	1	130	140	6	159	84
43	47	7	47	47	40	50	7	39	48	7	41	43	11	56	28
60	91	9	80	93	59	92	10	49	96	7	49	101	8	78	55
37	193	8	59	186	46	188	6	36	189	8	40	198	5	159	37
64	187	9	104	168	76	178	3	58	188	11	66	192	9	185	44
39	132	11	44	139	37	134	6	38	131	8	33	147	7	121	39
41	209	5	55	205	45	207	6	35	210	11	37	211	11	175	41
121	52	19	134	61	126	49	15	105	62	15	102	70	18	104	62
257	131	18	286	117	267	124	10	241	137	16	243	147	15	177	166
75	34	16	87	34	79	30	10	74	38	9	74	38	11	62	48
1174	2368	149	1429	2308	1222	2343	113	1064	2415	142	1083	2485	144	2352	818

ITASCA COUNTY

17	21	3	13	25	15	24	2	13	22	3	9	28	3	20	15
18	25	12	14	40	10	30	14	11	30	10	13	32	7	28	20
25	9	9	28	14	28	8	8	26	7	9	27	7	8	19	22
16	34	1	10	41	11	37	3	11	39	2	4	38		35	12
102	45	26	97	66	86	45	29	81	49	26	82	53	19	70	73
68	24	3	66	25	63	25	4	57	22	4	58	23	2	23	46
28	13	11	30	17	31	9	11	28	10	13	35	11	8	16	30
19	37	6	12	42	15	36	9	8	4	7	13	41	5	29	17
27	41	7	31	44	28	41	4	25	43	4	27	44	5	39	22
16	29	6	16	34	16	28	8	15	29	5	20	29	3	22	21
155	154	85	168	200	156	157	69	145	161	69	154	165	64	176	178
51	15	10	54	18	48	19	7	44	18	9	46	21	7	20	46
31	20	15	26	39	32	17	17	22	28	13	36	20	10	25	36
32	30	14	27	40	31	31	10	26	33	12	24	36	9	34	39
73	30	23	76	41	69	33	22	75	33	15	68	34	18	35	64
364	85	75	388	120	376	75	72	350	87	68	363	90	55	188	276
37	62	19	36	71	35	62	17	34	61	15	38	60	12	53	55
197	49	41	209	69	205	36	49	187	46	47	197	49	38	95	168
8	14	2	10	13	4	12	7	6	15	2	8	14		14	8
8	3	1	7	5	8	4	2	7	4	2	9	3		4	8
22	18	8	21	25	21	17	10	18	21	7	19	19	8	29	17
32	9	19	30	25	27	12	20	27	15	19	27	17	13	25	34
2	13	1	16	2	2	14		1	16		1	16		13	

ELECTION RETURNS FOR STATE OFFICERS, 1922

ITASCA COUNTY—Continued

NAMES OF TOWNSHIPS, VILLAGES OR WARDS (In Alphabetical Order)	Total Number of Ballots Cast and Counted	SENATOR IN CONGRESS			GOVERNOR			LIEUTENANT GOVERNOR			SECRETARY OF STATE		
		Frank B. Kellogg Republican	Henrik Shipstead Farmer-Labor	Anna D. Olssen Democrat	J. A. O. Proulx Republican	Magnus Johnson Farmer-Labor	Edward Indrehus Democrat	Louis L. Collins Republican	Arthur A. Sieglar Farmer-Labor	Silas M. Bryan Democrat	Mike Holm Republican	Susie W. Stageberg Farmer-Labor	Claude N. Swanson Democrat
24 Grand Rapids No. 1	452	132	61	225	250	68	79	228	67	82	251	56	69
25 Grand Rapids No. 2	334	72	105	138	134	107	67	111	117	61	129	100	63
26 Grand Rapids No. 3	83	24	25	31	37	27	13	29	30	14	34	30	10
27 Grand Rapids No. 4	466	156	86	216	258	103	82	248	100	78	252	110	68
28 Goodland	67	10	46	11	16	43	10	17	46	6	18	47	4
29 Grattan	32	9	16	7	8	17	6	9	16	7	13	16	3
30 Greenway No. 1	431	129	141	127	169	130	92	171	110	94	186	114	81
31 Greenway No. 2	183	45	86	49	60	74	36	61	69	33	73	64	24
32 Good Hope	56	8	41	5	5	45	2	8	39	1	11	37	1
33 Gran	33	3	24	6	11	21	1	14	18	16	16	16	
34 Grave Lake	10	3	4	3	7	3		3	3	7	3		
35 Harris	101	35	28	32	49	39	5	38	39	6	45	35	9
36 Iron Range (Taconite)	233	63	46	115	96	54	67	107	38	68	112	43	59
37 Inger	51	19	13	6	18	13	7	12	12	10	16	13	6
38 Kinghurst	64	9	38	9	12	43	3	11	28	6	17	35	2
39 Keewatin	400	87	102	190	135	160	81	141	129	100	157	125	86
40 Lake Jessie	89	36	32	11	47	32	4	45	23	5	52	19	5
41 Lawrence	67	22	27	13	28	27	6	31	19	7	33	23	6
42 Lone Pine	133	70	30	17	85	25	8	81	20	10	81	19	16
43 Moose Park	20	10	8	1	11	6	2	11	7	2	11	7	2
44 Marcell	77	37	20	13	47	11	10	44	9	11	50	7	8
45 Max	65	29	22	9	33	25	1	31	24	3	34	21	3
46 McCormick	81	26	29	19	43	29	2	35	25	3	44	23	2
47 McLeod	55	13	27	11	16	29	5	10	32	7	20	25	6
48 Morse	88	23	37	15	43	28	5	30	32	10	34	31	8
49 Nore	38	14	12	11	17	17	3	21	6	8	22	13	4
50 Nashwauk	636	155	183	248	243	197	121	246	170	123	262	158	121
51 Oteneagen	59	4	47	7	46	7		8	44		12	41	1
52 Pokegama	26	9	4	9	12	4	4	11	1	7	14	2	4
53 Pine Crest	13	6	1	4	10	1		10	1		8	2	1
54 Sandwick Lake	28	11	11	2	9	12	3	12	8		15	8	1
55 Spang	34	14	3	8	17	4	4	16	4	5	18	2	4
56 Stokes	57	13	22	17	24	19	5	21	3	22	19	5	
57 Sand Lake	68	18	26	21	25	32	8	25	29	10	26	28	10
58 Sago	35	14	11	7	16	15	2	15	13	3	15	14	3
59 Splithand	55	29	4	17	38	10	7	36	7	6	43	6	2
60 Sherman	40	19	10	7	22	12	4	22	11	3	22	12	1
61 Trout Lake	121	43	50	20	51	55	5	50	47	6	57	44	6
62 Third River	28	13	8	4	16	8	3	18	5	2	17	6	1
63 Wirt No. 1	16	12	2	1	13	1	1	11	2	1	12	3	
64 Wirt No. 2	75	20	36	10	24	36	6	21	36	6	25	35	4
65 Wabana	18	5	4	8	11	5	1	10	5	1	13	4	
66 Wawina	68	12	51	3	17	47	2	13	48	5	22	42	2
67 Warba	58	28	20	8	33	17	6	35	14	6	35	10	9
68 Winnibigoshish	35	19	6	5	20	6	2	18	7	1	21	5	1
69 Wellers	27	6	19	6	5	18	2	7	14	1	6	15	2
70 Zaiser	34	8	11	12	11	14	6	10	10	7	15	9	5
71 Zemple	68	11	36	11	15	31	10	12	23	10	13	10	9
Totals	8071	2637	2586	2431	3651	2685	1135	3497	2407	1216	3846	2283	1020

ELECTION RETURNS FOR STATE OFFICERS, 1922

ITASCA COUNTY—Continued

STATE AUDITOR			STATE TREASURER		ATTORNEY GENERAL			RAILROAD AND WAREHOUSE COMMISSIONER			CLERK SUPREME COURT			ASSOCIATE JUSTICE	
Ray P. Chase Republican	Eliza Evans Deming Farmer-Labor	John E. Caswy Democrat	Henry Rines Republican	Frank H. Keyes Farmer-Labor	Clifford L. Hilton Republican	Roy C. Snicker Farmer-Labor	James E. Doran Democrat	Ivan Bowen Republican	W. W. Royster Farmer-Labor	William J. North Democrat	Grace F. Kiercher Republican	H. T. Van Lear Farmer-Labor	Frank J. Hebl Democrat	William A. Anderson Without party designation	James H. Quinn Without party designation
235	60	78	241	104	228	54	95	210	58	81	219	68	72	130	215
116	107	72	128	146	114	96	79	93	118	65	104	115	61	104	150
32	29	13	34	34	31	29	14	27	27	15	29	31	10	31	30
251	101	79	249	156	240	90	96	214	110	78	235	97	78	134	243
17	42	8	20	46	18	40	7	16	45	6	17	47	4	32	24
11	14	6	12	20	11	14	7	12	14	5	12	15	3	16	11
157	95	109	169	178	156	100	105	147	115	95	149	119	97	123	186
55	60	39	65	89	58	64	34	52	64	37	59	56	38	47	90
10	34	2	11	35	8	37	2	5	34	3	6	39	27	7	32
13	19	...	14	18	12	20	1	12	18	...	10	20	...	13	33
8	2	...	8	2	8	2	...	6	4	...	7	3	...	1	9
44	34	8	39	42	40	34	10	33	40	7	36	38	6	39	31
104	42	69	120	97	97	44	68	97	48	59	105	47	53	74	110
14	14	7	18	15	14	12	9	14	11	9	13	13	6	19	13
18	31	4	14	39	19	31	5	13	33	6	9	39	3	29	17
129	133	102	162	180	138	130	100	126	140	92	133	133	87	124	180
44	26	3	43	30	45	23	4	38	29	3	31	31	7	38	30
4	22	9	32	26	32	19	6	27	26	3	27	26	3	30	25
74	22	14	80	30	77	18	16	74	26	13	69	22	18	22	95
11	6	2	14	6	12	6	1	12	5	2	11	6	2	11	8
45	7	10	46	14	45	7	11	41	9	8	42	8	12	31	26
31	24	1	32	22	30	22	3	27	25	3	26	26	2	26	23
36	25	5	42	25	35	24	7	25	33	5	35	28	3	28	30
12	31	5	13	30	16	26	5	13	39	4	13	29	5	23	18
31	32	10	29	44	32	26	12	28	33	8	29	31	8	40	24
23	8	5	23	11	23	11	3	19	12	4	22	12	3	13	20
223	158	154	260	236	238	152	142	212	163	140	230	171	116	253	210
7	44	2	7	46	6	46	3	4	46	3	5	47	1	28	18
12	6	4	16	5	15	3	3	15	4	3	11	5	4	12	7
8	3	...	10	1	9	1	1	9	2	...	9	2	...	3	8
16	8	...	15	8	14	8	1	13	8	1	11	11	...	9	11
19	2	4	19	6	17	4	5	17	4	5	17	5	4	11	13
25	15	5	27	19	25	17	4	21	20	5	21	21	4	19	23
26	27	10	34	27	27	29	7	25	28	5	28	29	5	31	24
14	12	3	14	15	11	4	4	12	15	3	12	12	3	13	12
36	6	6	39	9	37	6	8	31	8	6	28	10	8	23	18
21	12	2	23	12	22	10	3	20	12	3	20	11	4	12	17
51	44	11	55	47	54	41	8	47	47	10	49	43	11	47	40
15	7	3	15	10	16	7	1	16	9	...	15	8	2	12	10
13	1	3	13	3	12	2	2	12	2	2	11	3	1	10	5
26	35	5	23	40	22	34	6	20	37	6	21	34	8	31	23
13	4	...	8	7	10	5	1	9	5	1	9	4	3	7	8
15	42	6	16	46	14	44	2	16	46	3	17	49	...	28	24
35	13	5	87	15	35	9	10	33	9	7	33	11	2	20	23
22	6	...	21	5	19	7	1	19	5	1	19	8	...	7	15
10	12	3	6	17	9	13	1	8	19	1	7	15	2	16	7
15	9	4	13	11	8	10	10	10	9	5	12	7	5	11	12
9	32	13	14	37	13	25	13	9	30	14	15	27	10	23	22
3504	2298	1299	3712	3089	3493	2225	1330	3166	2429	1193	3317	2483	1066	2846	3385

**ELECTION RETURNS FOR STATE OFFICERS, 1922
JACKSON COUNTY**

NAMES OF TOWNSHIPS, VILLAGES OR WARDS (In Alphabetical Order)	Total Number of Ballots Cast and Counted	SENATOR IN CONGRESS			GOVERNOR			LIEUTENANT GOVERNOR			SECRETARY OF STATE		
		Frank B. Kellogg Republican	Henrik Shipstead Farmer-Labor	Anna D. Olesen Democrat	J. A. O. Preus Republican	Magnus Johnson Farmer-Labor	Edward Indrehus Democrat	Louis L. Collins Republican	Arthur A. Siegler Farmer-Labor	Silas M. Bryan Democrat	Mike Holm Republican	Susie W. Stageberg Farmer-Labor	Claude N. Swanson Democrat
1 Alba	342	19	59	34	41	51	16	46	45	14	56	46	13
2 Belmont	187	44	109	32	64	97	23	84	87	13	99	75	12
3 Christiana	179	50	109	14	80	88	9	78	82	9	80	82	9
4 Delafield	172	58	74	38	77	71	20	80	65	18	90	59	20
5 Des Moines	215	49	79	73	83	69	43	85	81	34	94	71	28
6 Enterprise	154	56	41	50	84	30	30	86	33	21	86	30	26
7 Ewington	132	16	90	20	32	25	9	31	80	12	34	77	10
8 Heron Lake	188	23	149	10	49	132	3	48	129	3	50	126	5
9 Hunter	157	56	67	33	69	51	22	76	47	14	85	41	18
10 Kimball	116	30	63	21	59	40	9	48	49	7	58	40	10
11 La Crosse	119	29	65	24	40	53	26	43	51	17	55	41	15
12 Middletown	150	37	37	71	61	38	42	58	43	31	67	43	27
13 Minnesota	107	37	44	20	47	42	11	45	35	15	47	39	16
14 Petersburg	174	36	61	65	58	59	44	68	63	22	76	53	25
15 Rost	190	18	162	7	30	155	2	24	156	3	36	139	8
16 Round Lake	88	27	45	16	26	47	11	25	46	10	34	42	6
17 Sioux Valley	136	18	109	8	23	97	7	24	101	4	29	97	4
18 Weimer	131	37	65	20	48	65	11	50	57	12	55	50	13
19 West Heron Lake	200	28	157	11	57	137	2	56	132	6	73	115	5
20 Wisconsin	131	39	33	51	60	32	32	51	34	26	64	35	20
21 Alpha Village	104	59	11	33	84	9	7	75	13	11	75	6	16
22 Heron Lake Village	363	172	139	33	213	97	31	223	88	26	216	85	31
23 Jackson Village—1st W.	317	56	122	117	106	120	57	116	118	42	133	115	29
24 2nd Ward	404	144	91	150	254	54	65	232	55	47	232	59	51
25 3rd Ward	315	93	55	151	184	40	69	180	40	59	175	37	62
26 Lakefield Village	564	184	204	154	288	186	54	288	157	53	305	142	46
27 Wilder Village	42	26	10	3	30	6	2	31	6	1	30	5	1
Totals	5377	1441	2250	1259	2247	1951	657	2251	1893	530	2434	1750	526

KANABEC COUNTY

1 Ann Lake	49	17	5	26	25	7	13	26	4	9	37	5	3
2 Arthur	212	98	68	41	111	66	27	119	56	22	126	50	24
3 Brunswick	357	89	219	34	107	229	15	128	194	8	158	177	5
4 Comfort	284	84	150	42	99	155	23	115	141	12	123	133	14
5 Ford	28	6	17	4	5	19	2	6	17	3	7	16	3
6 Grass Lake	325	67	226	26	73	233	13	98	209	6	106	205	6
7 Hay Brook	39	9	20	7	11	21	6	12	18	5	11	24	2
8 Hillman	83	18	45	19	26	49	6	30	40	8	34	39	6
9 Kanabec	101	26	49	22	36	48	11	36	43	6	43	44	3
10 Knife Lake	209	44	142	15	50	145	8	57	127	9	63	129	3
11 Kroschel	78	12	63	5	12	62	2	11	61	2	13	60	1
12 Peace	103	30	57	13	36	57	8	35	59	6	40	55	4
13 Pomroy	107	14	85	5	22	83	5	27	72	1	26	74	2
14 Southfork	166	41	109	10	44	109	8	43	100	10	55	99	5
15 Whited	208	88	95	22	86	99	16	113	73	9	118	68	9
16 Grasson Village	76	32	30	13	36	32	8	43	24	5	54	16	3
17 Mora Village	483	236	105	135	293	95	89	332	81	50	349	72	45
18 Ogilvie Village	151	82	40	20	96	34	9	107	22	9	112	21	7
Totals	3059	993	1525	454	1168	1543	264	1338	1341	180	1475	1287	145

ELECTION RETURNS FOR STATE OFFICERS, 1922
JACKSON COUNTY

STATE AUDITOR			STATE TREASURER		ATTORNEY GENERAL			RAILROAD AND WAREHOUSE COMMISSIONER			CLERK SUPREME COURT			ASSOCIATE JUSTICE	
Ray P. Chase Republican	Eliza Evans Deming Farmer-Labor	John E. Casey Democrat	Henry Rines Republican	Frank H. Keyes Farmer-Labor	Clifford L. Hilton Republican	Roy C. Smelker Farmer-Labor	James E. Doran Democrat	Ivan Bowen Republican	W. W. Royster Farmer-Labor	William J. North Democrat	Grace F. Kaercher Republican	H. T. Van Lear Farmer-Labor	Frank J. Hebl Democrat	William A. Anderson Without party designation	James H. Quinn Without party designation
48	40	16	53	50	46	44	12	45	44	13	42	47	12	40	53
88	86	9	88	93	97	76	9	68	107	7	86	87	7	75	92
80	79	9	81	86	81	79	5	69	89	6	76	77	9	77	72
85	62	14	92	68	85	63	14	81	68	15	81	61	20	62	95
83	78	25	96	81	85	70	25	83	74	28	80	72	27	72	94
88	33	17	91	45	90	28	19	78	35	21	83	31	21	46	87
30	77	11	36	82	30	79	10	26	79	11	28	80	11	58	42
55	118	4	53	131	47	124	5	45	132	2	42	130	4	91	64
79	37	22	82	50	76	44	14	63	50	18	64	50	14	34	91
50	48	7	53	51	52	41	8	45	46	7	45	45	7	44	50
48	46	19	49	60	47	47	19	39	52	19	41	51	17	29	74
60	43	27	65	59	57	44	26	52	43	25	64	39	22	42	79
45	42	12	47	43	38	48	10	39	47	9	42	44	10	42	44
71	62	15	80	67	73	59	17	58	64	22	61	58	23	65	73
31	141	8	29	153	26	147	6	21	149	5	21	156	2	99	45
31	40	9	35	44	31	42	8	27	41	7	30	40	8	34	36
25	98	7	32	95	26	93	7	23	94	6	27	97	5	75	35
50	53	14	51	63	47	56	13	43	58	12	44	55	14	37	70
70	113	6	58	134	60	128	4	53	132	4	51	132	6	103	58
64	31	17	58	42	61	28	18	55	30	20	56	34	17	32	64
78	8	9	74	15	77	9	10	63	15	11	73	8	8	11	76
206	83	33	222	102	213	91	26	190	107	26	197	95	33	70	213
114	116	34	118	140	107	115	38	89	135	33	100	133	32	91	150
232	50	51	247	66	232	50	44	196	63	46	205	61	41	78	235
195	41	33	191	60	167	37	42	146	49	51	149	46	46	45	195
286	153	61	309	158	289	142	50	271	159	55	270	154	48	116	290
30	7	1	31	7	32	5	30	6	1	27	7	2	7	28
2322	1785	490	2421	2045	2272	1789	459	1998	1968	480	2085	1890	472	1575	2505

KANABEC COUNTY

27	7	8	40	5	38	3	6	30	4	8	34	2	5	21	15
122	53	20	139	61	125	56	15	119	56	20	121	55	19	94	83
143	182	6	159	184	141	183	4	126	196	5	124	198	6	200	75
110	138	16	126	146	114	138	13	106	141	14	112	141	10	137	88
8	15	3	10	17	8	16	2	8	15	2	8	16	3	15	8
99	209	8	109	204	102	206	5	87	215	10	102	209	8	223	63
9	19	6	12	24	15	19	3	10	22	2	14	21	3	16	13
32	37	7	34	46	34	37	5	27	41	7	35	36	6	37	32
35	42	8	46	46	37	44	4	34	45	6	35	44	7	50	25
62	127	5	65	132	63	121	6	56	131	6	62	124	5	116	54
11	60	2	11	61	12	60	1	13	53	2	12	60	3	53	13
35	59	5	43	57	40	54	5	39	56	4	43	54	2	60	31
24	75	1	22	80	27	72	1	22	74	1	23	77	2	46	29
46	104	6	54	101	46	98	7	40	105	9	50	101	5	87	38
110	73	6	133	68	113	62	8	102	73	13	111	75	4	101	62
47	21	2	50	24	47	21	1	37	24	10	39	24	8	29	36
318	84	53	353	113	332	73	50	302	90	51	321	78	55	165	237
102	28	5	113	27	104	29	2	99	34	5	100	30	5	60	61
1340	1333	167	1519	1396	1398	1292	138	1257	1375	176	1346	1345	156	1510	963

ELECTION RETURNS FOR STATE OFFICERS, 1922

KANDIYOHI COUNTY

NAMES OF TOWNSHIPS, VILLAGES OR WARDS (In Alphabetical Order)	Total Number of Ballots Cast and Counted	SENATOR IN CONGRESS			GOVERNOR			LIEUTENANT GOVERNOR			SECRETARY OF STATE		
		Frank B. Kellogg Republican	Henrik Shipstead Farmer-Labor	Anna D. Olesen Democrat	J. A. O. Preus Republican	Magnus Johnson Farmer-Labor	Edward Indrehus Democrat	Louis L. Collins Republican	Arthur A. Siegler Farmer-Labor	Silas M. Bryan Democrat	Mike Holm Republican	Susie W. Stageberg Farmer-Labor	Claude N. Swanson Democrat
1 Arctander	261	57	193	6	67	184	4	66	172	3	66	168	2
2 Burbank	134	14	100	17	23	101	9	24	92	9	23	95	8
3 Colfax	162	20	132	8	24	134	3	27	130	3	27	130	3
4 Dove	187	27	144	14	35	146	3	36	131	2	46	125	3
5 East Lake Lillian	162	14	107	17	15	116	6	9	113	8	21	109	5
6 Edwards	78	1	70	6	3	68	4	4	66	4	5	65	3
7 Fahlun	130	22	96	9	27	99	2	29	92	4	34	90	4
8 Genessee	184	44	129	6	29	151	2	49	127	3	63	113	4
9 Green Lake	173	69	90	9	69	86	13	76	83	8	82	76	8
10 Harrison	197	16	159	19	22	162	10	27	160	3	37	147	5
11 Holland	184	80	102	1	91	88	4	92	87	4	97	83	5
12 Irving	118	13	86	17	19	91	6	18	84	7	28	79	6
13 Kandiyohti	213	49	151	11	56	141	12	62	134	7	75	126	5
14 Lake Andrew	177	32	137	7	43	130	3	43	124	2	47	118	4
15 Lake Elizabeth	146	15	123	5	20	120	4	21	119	3	28	111	5
16 Lake Lillian	130	22	102	6	23	102	5	29	97	4	29	95	5
17 Mamre	173	38	122	9	45	121	6	63	101	3	69	95	6
18 New London, Tshp. & Vil	428	107	201	107	168	214	27	178	175	26	200	165	22
19 Norway Lake	252	51	177	24	85	156	10	88	153	6	95	144	6
20 Roseland	165	11	149		15	148	1	19	143	1	24	138	2
21 Roseville	107	15	63	28	28	59	16	38	55	10	43	45	13
22 St. Johns	113	29	77	7	29	75	5	36	70	3	32	70	5
23 Whitefield	188	22	154	7	25	157	2	27	151	4	41	137	4
24 Willmar	256	41	187	20	50	189	11	63	170	11	67	163	10
25 Atwater Village	336	149	126	42	177	121	24	192	102	16	203	86	21
26 Kandiyohti Village	77	23	47	3	40	44	2	29	44	2	33	41	1
27 Pennoek Village	90	49	28	13	55	28	7	55	20	12	58	18	13
28 Raymond Village	154	85	48	13	93	45	7	96	37	5	101	32	7
29 Spicer Village	127	42	57	22	54	44	22	61	41	12	56	45	15
City of Willmar													
30 1st Ward, 1st Precinct	273	93	152	19	118	136	9	121	123	12	125	115	14
31 1st Ward, 2nd Precinct	198	78	103	11	83	103	10	86	91	7	89	91	6
32 2nd Ward, 1st Precinct	359	174	146	28	188	138	20	193	125	17	201	111	24
33 2nd Ward, 2nd Precinct	364	147	183	22	169	173	13	181	154	12	197	138	14
34 3rd Ward, 1st Precinct	307	42	245	14	50	235	12	53	226	15	58	218	22
35 3rd Ward, 2nd Precinct	414	138	227	33	172	212	18	171	197	18	181	188	21
36 4th Ward, 1st Precinct	333	97	212	15	113	192	14	120	192	14	118	186	13
37 4th Ward, 2nd Precinct	253	71	159	17	83	154	9	93	135	9	99	125	15
Totals	7603	1997	4784	612	2396	4663	335	2575	4316	289	2798	4081	328

ELECTION RETURNS FOR STATE OFFICERS, 1922
KANDIYOHI COUNTY

STATE AUDITOR			STATE TREASURER		ATTORNEY GENERAL			RAILROAD AND WAREHOUSE COMMISSIONER			CLERK SUPREME COURT			ASSOCIATE JUSTICE	
Ray P. Chase Republican	Eliza Evans Deming Farmer-Labor	John E. Casey Democrat	Henry Ripes Republican	Frank H. Keyes Farmer-Labor	Clifford L. Hilton Republican	Roy C. Smelter Farmer-Labor	James E. Doran Democrat	Ivan Bowen Republican	W. W. Royster Farmer-Labor	William J. North Democrat	Grace F. Kaereher Republican	H. T. Van Lear Farmer-Labor	Frank J. Hebl Democrat	William A. Anderson Without party designation	James H. Quinn Without party designation
57	173	4	62	168	61	170	2	61	168	4	55	165	3	134	46
18	98	8	20	103	20	92	8	17	95	7	19	93	8	66	24
26	133	1	30	130	27	132		27	132	1	25	130	2	117	32
38	126	2	43	124	35	124	5	40	126	3	37	127	2	100	39
13	112	4	18	114	13	114	4	22	108	5	19	109	6	99	26
5	65	4	6	67	3	70	2	4	68	3	5	66	3	41	23
26	94	6	95	28	55	120	3	27	90	8	24	95	3	77	29
23	121	3	56	122	57	81	9	48	126	1	48	124	4	114	40
28	155	5	30	156	23	159	4	20	160	4	75	83	10	91	56
96	86	2	95	87	96	85	1	94	87	1	80	90	7	104	53
20	84	6	35	82	30	80	1	19	85	4	23	80	4	76	21
64	139	4	64	133	66	126	5	57	140	3	59	133	5	123	59
45	119	3	49	113	49	114	2	50	113	1	40	119	4	95	45
21	113	5	22	115	23	115	1	19	116	5	20	116	2	99	27
25	95	3	32	94	30	97	1	26	95	5	28	98	2	87	31
63	97	3	63	100	60	97	4	53	97	6	52	92	6	110	21
183	168	19	201	167	190	162	16	176	170	19	165	175	21	189	126
86	146	7	89	146	87	145	4	88	144	2	76	153	4	157	53
24	138	2	20	141	23	138	1	21	140	2	19	142	1	118	21
30	54	13	42	56	31	53	13	30	53	12	33	48	16	50	37
34	70	4	35	73	33	70	4	29	75	4	29	70	7	61	28
30	147	4	33	149	30	149	3	32	147	3	30	146	6	118	33
55	164	12	57	172	56	165	13	46	172	18	52	167	16	124	67
185	90	23	197	100	176	98	21	170	102	21	171	101	24	154	114
29	45	1	30	44	28	44	1	29	45	1	32	40	1	48	19
53	17	14	57	27	57	22	9	51	24	10	45	30	9	33	35
97	32	8	95	40	91	31	10	98	29	7	85	32	13	46	66
57	38	14	64	46	60	38	13	54	40	14	52	46	10	55	40
115	120	16	121	130	116	122	12	112	125	10	113	115	16	123	78
82	92	6	83	95	82	91	6	85	87	7	81	91	7	83	66
192	118	21	195	128	198	119	13	189	124	14	177	124	19	124	155
175	140	19	181	152	176	138	17	179	143	14	162	131	26	158	122
53	217	22	55	229	47	219	21	44	231	14	49	228	15	166	66
175	189	19	178	200	168	193	21	158	205	16	167	190	17	176	155
109	183	13	117	188	111	180	16	104	189	12	98	186	18	167	77
84	142	8	94	131	92	130	9	84	143	7	85	143	5	131	63
2519	4191	327	2667	4296	2528	4175	282	2440	4270	280	2356	4232	331	3935	2026

ELECTION RETURNS FOR STATE OFFICERS, 1922

KITTSOON COUNTY

NAMES OF TOWNSHIPS, VILLAGES OR WARDS (In Alphabetical Order)	Total Number of Ballots Cast and Counted	SENATOR IN CONGRESS			GOVERNOR			LIEUTENANT GOVERNOR			SECRETARY OF STATE		
		Frank R. Kellogg Republican	Henrik Shipstead Farmer-Labor	Anna D. Olesen Democrat	J. A. O. Preus Republican	Magnus Johnson Farmer-Labor	Edward Indrehus Democrat	Louis L. Collins Republican	Arthur A. Siegler Farmer-Labor	Silas M. Bryan Democrat	Mike Holm Republican	Susie W. Stageberg Farmer-Labor	Claude N. Swanson Democrat
1 Arveson.....	47	14	24	6	18	23	2	16	23	2	29	12	2
2 Cannon.....	51		39	11	3	44	4	2	43	5	15	30	6
3 Caribou.....	42	17	20	5	22	16	4	20	17	4	22	16	2
4 Clow.....	64	32	13	16	37	14	8	35	11	10	45	9	8
5 Davis.....	80	26	31	21	44	32	2	45	29	3	54	22	3
6 Deerwood.....	72	11	43	13	19	44	7	22	41	5	42	27	
7 Granville.....	119	4	99	14	8	101	4	12	97	3	12	97	2
8 Hallock.....	525	139	147	205	228	164	76	225	149	63	272	122	51
9 Hampden.....	58	23	11	20	30	13	10	29	11	9	33	6	9
10 Hazelton.....	147	5	134	7	8	136	3	8	132	4	18	125	2
11 Hill.....	35	19	3	12	20	6	6	20	2	8	25	3	4
12 Jupiter.....	121	25	84	7	25	91	2	27	89	2	43	73	2
13 Karlstad.....	116	20	54	27	38	56	5	44	42	7	82	21	3
14 Kennedy.....	110	45	24	37	62	29	11	65	23	11	72	18	8
15 Lancaster.....	181	39	102	31	56	104	10	53	89	14	77	83	6
16 McKinley.....	33	5	21	5	11	19	3	7	19	5	9	20	2
17 Norway.....	113	27	73	9	44	56	8	46	45	7	62	38	6
18 Pelan.....	25	6	16	3	8	16	1	9	13	1	14	10	
19 Percy.....	146	15	107	16	22	114	3	31	103	3	44	92	3
20 Poppleton.....	121	7	96	15	8	103	8	15	92	8	26	87	5
21 Red River.....	93	14	44	34	26	59	7	31	47	9	36	44	8
22 Richardville.....	92	22	55	10	20	57	8	22	52	9	28	48	7
23 Skane.....	45	7	31	6	9	32	4	12	27	4	15	26	3
24 Springbrook.....	73	8	52	10	16	51	2	14	49	2	30	34	2
25 Svea.....	41	8	16	15	16	23	1	18	20	1	22	17	1
26 St. Joseph.....	44		44		3	41		4	40		2	42	
27 St. Vincent.....	188	110	30	37	128	30	18	126	24	20	144	22	8
28 Tegner.....	39	13	20	4	14	23	1	15	21	2	20	14	4
29 Teien.....	130	16	89	27	36	88	5	27	79	10	50	68	6
30 Thompson.....	172	33	114	23	48	108	14	52	101	13	60	102	7
Totals.....	3123	710	1636	640	1027	1693	237	1052	1530	244	1403	1328	170

ELECTION RETURNS FOR STATE OFFICERS, 1922

KITTSOON COUNTY

STATE AUDITOR			STATE TREASURER		ATTORNEY GENERAL			RAILROAD AND WAREHOUSE COMMISSIONER			CLERK SUPREME COURT			ASSOCIATE JUSTICE	
Ray P. Chase Republican	Eliza Evans Deming Farmer-Labor	John E. Casey Democrat	Henry Rines Republican	Frank H. Keyes Farmer-Labor	Clifford L. Hilton Republican	Roy C. Smelker Farmer-Labor	James E. Doran Democrat	Ivan Bowen Republican	W. W. Royster Farmer-Labor	William J. North Democrat	Grace F. Kaercher Republican	H. T. Van Lear Farmer-Labor	Frank J. Hebl Democrat	William A. Anderson Without party designation	James H. Quinn Without party designation
13	21	4	19	23	14	21	5	16	22	4	17	21	5	29	1
2	43	5	4	45	2	41	6	3	39	6	2	42	5	33	2
21	17	1	21	18	20	17	2	19	17	3	19	16	3	19	3
40	9	9	40	11	35	13	7	34	14	7	37	11	8	10	4
45	29	2	46	29	45	30	3	39	35	4	43	30	3	36	5
23	39	5	25	39	21	36	7	21	39	4	21	34	7	46	6
10	97	4	11	102	13	97	3	11	101	13	13	95	2	70	7
226	134	63	254	151	249	127	50	223	143	54	206	138	62	215	137
24	11	12	33	16	27	11	10	22	8	15	22	9	14	19	21
11	129	3	11	129	10	129	2	8	130	3	11	125	5	101	24
23	1	4	23	7	23	2	5	19	2	3	21	3	5	12	16
29	83	1	30	87	35	79	2	34	78	3	26	87	2	79	24
37	45	8	50	42	37	45	6	30	52	7	36	42	6	49	25
69	19	5	70	19	62	23	6	60	24	9	59	25	8	52	32
59	83	10	61	90	56	89	10	52	88	12	68	78	8	69	45
6	20	5	10	18	7	19	5	9	18	5	5	21	4	18	7
46	44	8	52	44	43	42	6	43	48	5	49	41	7	57	24
9	15		7	16	9	15		5	17	1	7	16	1	17	4
33	99	4	30	99	30	94	6	32	100	3	30	98	5	77	23
14	91	7	22	95	18	90	6	15	91	8	16	88	6	82	15
31	42	14	39	46	33	45	10	33	44	10	31	47	11	66	18
24	48	7	26	57	25	49	9	25	50	9	26	53	5	53	20
14	25	4	16	27	14	26	3	14	25	4	13	26	3	31	8
17	42	4	19	41	17	41	3	15	41	4	16	41	5	45	9
19	16	5	21	19	20	17	2	21	18	1	18	19	2	26	10
1	43		6	38	5	37	2	2	36	2	2	38	3	30	13
128	23	23	139	29	130	22	19	124	28	19	125	26	19	54	98
16	18	1	19	16	16	16		18	17	1	17	17		24	9
29	76	10	29	82	28	77	7	28	83	4	24	81	5	79	15
49	104	13	60	104	57	100	8	51	99	13	44	105	12	104	31
1068	1466	241	1193	1539	1104	1450	210	1026	1507	227	1024	1473	231	1602	762

ELECTION RETURNS FOR STATE OFFICERS, 1922

KOOCHICHING COUNTY

NAMES OF TOWNSHIPS, VILLAGES OR WARDS (In Alphabetical Order)	Total Number of Ballots Cast and Counted	SENATOR IN CONGRESS			GOVERNOR			LIEUTENANT GOVERNOR			SECRETARY OF STATE		
		Frank B. Kellogg Republican	Henrik Shipstead Farmer-Labor	Anna D. Olesen Democrat	J. A. O. Preus Republican	Magnus Johnson Farmer-Labor	Edward Indrehus Democrat	Louis L. Collins Republican	Arthur A. Siegler Farmer-Labor	Silas M. Bryan Democrat	Mike Holm Republican	Susie W. Stageberg Farmer-Labor	Claude N. Swanson Democrat
1 Bannock	21	4	14	3	6	10	5	3	11	7	5	10	5
2 Bear River	31	4	17	9	9	18	1	5	19	3	5	22	2
3 Beaver	26	4	18	3	5	20	1	5	19	2	7	17	1
4 Big Falls	144	55	50	26	71	48	15	71	37	15	76	36	15
5 Bridge	40	9	29	2	13	26	1	13	24	2	14	23	2
6 Cingmars	25	1	20		1	18	1		20		2	17	
7 Cross River	47	7	41		8	39		8	38		12	34	
8 Dinner Creek	126	35	58	25	44	53	20	43	52	21	57	55	5
9 Dentaybow	41	5	35	1	4	35	2	5	35	1	5	33	3
10 Engelwood	71	12	50	9	18	42	9	21	35	11	19	30	7
11 Evergreen	103	14	57	21	26	57	10	22	56	11	30	47	10
12 Forest Grove	50	8	33	8	12	33	3	14	33	2	13	30	3
13 Grand Falls	50	13	28	8	14	29	6	14	31	3	14	27	3
14 Gowdy	8	3	2	1	4	3		4	4		5	3	
15 Henry	39	9	20	6	18	11	3	17	11	3	17	9	5
16 Indus	49	7	18	16	14	21	8	11	18	11	12	18	9
17 Jameson	61	19	25	6	24	26	5	27	20	5	26	17	7
18 Koochiching	260	36	159	41	53	156	20	45	146	31	69	132	23
19 Lindford	36	4	29	2	5	29		4	27		4	26	1
20 Manitou	38	13	15	8	25	10	2	22	10	3	22	10	3
21 Meadow Brook	38	9	15	10	10	18	6	13	11	9	17	12	4
22 Meding	82	36	41	4	45	30	4	38	30	6	43	26	6
23 Murphy	82	19	36	24	44	29	8	36	29	9	44	27	6
24 Nett River	31	7	23		11	17	1	9	17	1	12	15	1
25 Plunetop	22	8	5	7	12	2	5	5	5	5	13	4	3
26 Plum Creek	10	6	4		5	4	1	5	5		6	4	
27 Rapid River	40	16	23	1	18	20	2	20	15	1	20	18	2
28 Ray	16	5	5	6	10	5	1	9	4	2	9	5	1
29 Rat Root	93	17	73	5	18	70	2	19	66	1	19	66	3
30 Reedy	38	7	21	6	13	23	1	8	23	2	12	22	1
31 Sault	102	27	42	25	44	49	6	46	40	8	63	25	9
32 Sturgeon River	30	8	18	1	10	15	4	10	15	3	18	11	1
33 Summerville	103	23	64	10	23	65	11	23	55	18	26	55	16
34 Watrous	81	15	52	8	18	55	3	26	39	3	34	33	5
35 Warren	22	10	8	3	9	11	1	7	14		5	15	2
36 Williams	37	19	16	2	20	16	1	21	10	1	21	11	4
37 Wildwood	43	4	34	5	6	35	2	11	30	1	13	28	2
38 Wicker	20	3	15	2	2	16	1	4	11	2	3	10	2
39 White Birch	17	1	9	5	3	9	4	2	9	5	2	9	6
40 International Falls —													
1st Ward	418	52	316	17	61	283	28	66	270	25	36	246	31
2nd Ward	615	141	343	87	197	302	60	204	275	55	233	259	38
3rd Ward	488	135	271	56	175	239	43	185	217	41	208	196	36
41 Littlefork	199	65	76	44	93	63	29	90	58	24	97	57	16
42 Mizpah	90	20	37	19	33	29	9	34	25	11	30	30	7
43 Northome	123	47	56	14	63	50	5	64	43	7	65	42	8
44 Ranier	101	20	54	44	40	38	13	30	32	14	40	36	6
45 South International Falls	113	11	88	10	11	85	12	14	77	12	20	78	10
46 Steffes	34	7	17	3	9	16	1	9	15	1	11	14	
47 Scarlett	31	6	22	3	10	20	1	10	19	2	9	21	1
48 Feldman	25	4	9	12	7	12	5	7	10	7	13	7	3
49 Nett Lake	56	28	18	2	29	20	2	27	18	5	27	16	6
50 Baldus	6	1	3	1	1	5		1	4		2	4	
51 Harrigan	58	5	46	4	8	41	6	9	38	5	12	39	2
52 Kline	20	5	8	7	11	7	2	11	6	3	11	6	2
Totals	4550	1049	2586	610	1443	2383	392	1432	2181	420	1608	2051	350

ELECTION RETURNS FOR STATE OFFICERS, 1922

KOOCHICHING COUNTY

STATE AUDITOR			STATE TREASURER		ATTORNEY GENERAL			RAILROAD AND WAREHOUSE COMMISSIONER			CLERK SUPREME COURT			ASSOCIATE JUSTICE	
Ray P. Chase Republican	Eliza Evans Deming Farmer-Labor	John E. Casey Democrat	Henry Rines Republican	Frank H. Keyes Farmer-Labor	Clifford L. Hilton Republican	Roy C. Smelter Farmer-Labor	James E. Doran Democrat	Ivan Bowen Republican	W. W. Royster Farmer-Labor	William J. North Democrat	Grace F. Kaercher Republican	H. T. Van Lear Farmer-Labor	Frank J. Hebl Democrat	William A. Anderson Without party designation	James H. Quinn Without party designation
7	7	6	7	10	4	9	6	3	10	7	4	9	8	9	8
6	21	2	6	21	5	21	2	2	19	2	5	20	3	14	8
5	20	1	7	18	5	20	1	5	20	1	5	20	1	9	11
74	37	14	75	51	72	35	18	64	41	17	66	44	11	50	66
14	21	2	14	25	15	21	2	12	24	3	16	22	1	18	20
	20	1	2	17	1	18			18		1	18		14	2
12	34		12	35	10	36		8	38		8	38		28	13
45	52	17	47	66	50	50	15	44	52	16	66	52	13	44	54
4	35	2	9	32	7	32	1	5	35	1	5	35	1	29	10
21	34	8	21	43	19	34	12	13	37	13	19	35	11	22	29
26	53	10	22	63	24	44	11	16	52	15	28	52	7	33	36
11	31	7	11	37	13	29	4	15	29	4	12	31	2	31	12
14	27	6	16	28	13	24	6	14	27	5	15	26	5	26	13
4	2		4	3	4	3		4	2		4	2		4	2
17	10	3	20	12	17	7	5	16	12	4	4	10	2	14	14
15	18	5	20	20	10	20	11	11	19	9	16	16	7	15	19
26	19	6	31	17	17	17	5	22	22	6	24	21	3	17	28
51	136	26	57	175	53	135	23	45	144	21	51	144	16	92	80
5	26	7	24	9	22	9	22	5	27		5	27		23	7
26	8	2	30	8	25	9	2	19	10	4	22	10	2	9	24
12	12	8	20	11	13	13	7	10	12	10	12	11	8	5	20
42	21	10	46	27	44	21	6	37	28	8	37	31	6	21	39
38	29	12	40	37	38	27	10	37	28	12	36	26	11	28	42
13	15		12	14	10	15		8	15	2	6	16	1	14	9
13	3	4	12	7	12	4	4	11	4	5	10	2	5	7	7
5	4		5	5	5	5	1	5	4	1	5	4	1	3	6
18	17	5	14	24	15	18	5	15	21	2	13	22	3	17	19
9	4	3	10	6	10	4	2	9	5	3	8	5	3	5	7
18	58	4	28	59	19	57	5	19	60	1	17	64	3	54	13
9	20	2	11	24	10	21	1	8	23	2	7	23	1	18	11
48	36	12	52	41	54	31	6	42	37	14	45	41	8	43	40
17	11	2	16	11	15	14	1	13	14	2	14	13	1	22	5
26	53	17	30	64	23	53	18	23	54	17	22	58	13	65	24
31	33	4	40	31	29	36	2	26	40	1	27	41	3	33	31
9	12		7	13	7	12	1	5	14	1	5	11	14	7	9
21	14	1	18	17	19	13	2	17	15	3	18	15	1	46	14
11	29	1	13	30	12	28		12	26	3	10	29	2	27	12
4	7		4	11	4	9	2	2	11	1	3	10	1	10	5
3	9	4	7	8	2	9	5	5	8	2	4	10	2	5	7
76	241	37	49	338	60	246	37	50	269	35	47	275	29	130	128
222	236	65	209	342	191	264	60	166	266	55	187	283	41	199	224
194	203	44	192	264	175	212	48	167	219	46	171	230	37	187	194
85	58	23	97	69	85	51	22	74	60	23	83	53	23	51	89
29	29	8	39	28	30	27	11	29	27	9	32	30	6	19	36
63	41	8	63	50	61	42	9	53	49	7	62	39	7	38	59
30	31	20	38	62	30	36	11	24	36	12	29	38	11	11	47
16	72	13	26	78	15	73	10	11	80	12	12	83	8	46	36
11	13	3	12	16	14	12		12	11	4	11	14	2	9	15
10	20	1	15	16	13	16	2	12	17	2	13	16	2	16	15
11	8	4	14	10	10	9	5	7	12	3	7	15	1	8	13
29	17	5	29	22	29	17	4	27	17	5	31	16	5	27	20
2	4		2	4	2	4		1	4	1	1	4	1	2	4
9	39	5	8	45	8	42	5	10	40	4	7	40	6	33	11
9	7	3	15	4	11	5	3	8	5	3	10	6	3	8	7
1526	2017	446	1611	2493	1458	2031	429	1281	2169	438	1383	2206	362	1691	1602

M12

ELECTION RETURNS FOR STATE OFFICERS, 1922 LAC QUI PARLE COUNTY

NAMES OF TOWNSHIPS, VILLAGES OR WARDS (In Alphabetical Order)	Total Number of Ballots Cast and Counted	SENATOR IN CONGRESS			GOVERNOR			LIEUTENANT GOVERNOR			SECRETARY OF STATE		
		Frank B. Kibb Republican	Henrik Shipstead Farmer-Labor	Anna D. Olesen Democrat	J. A. O. Preus Republican	Magnus Johnson Farmer-Labor	Edward Indrehus Democrat	Louis L. Collins Republican	Arthur A. Siegler Farmer-Labor	Silas M. Bryan Democrat	Mike Holm Republican	Susie W. Stageberg Farmer-Labor	Claude N. Swanson Democrat
1 Agassiz.....	121	37	73	6	45	63	9	54	56	1	56	51	4
2 Arena.....	148	38	88	14	55	68	15	61	67	7	74	59	4
3 Augusta.....	91	44	31	10	47	32	8	47	26	10	47	27	8
4 Baxter.....	218	59	136	17	82	121	10	84	117	2	89	114	4
5 Camp Release.....	150	22	121	5	28	119	1	26	118	1	30	118	4
6 Cerro Gordo.....	200	68	90	31	100	70	17	100	62	9	105	63	4
7 Freeland.....	191	51	121	10	62	115	4	58	105	5	71	98	4
8 Garfield.....	142	36	91	9	60	72	7	63	62	6	65	60	6
9 Hamlin.....	150	34	99	11	61	75	11	51	75	8	57	72	7
10 Hontho.....	121	54	51	8	83	28	3	78	23	6	73	33	5
11 Lac qui Parle.....	175	74	80	16	96	55	17	96	58	7	102	56	7
12 Lake Shore.....	223	84	117	21	121	80	15	124	76	10	123	82	7
13 Madison Township.....	203	63	98	29	112	65	12	110	57	11	111	58	11
14 Manfred.....	97	43	41	10	49	39	7	49	35	6	53	32	6
15 Maxwell.....	132	27	70	32	51	65	13	59	50	11	63	54	10
16 Mehurin.....	87	43	28	14	57	19	8	60	19	5	58	17	7
17 Perry.....	127	32	82	7	37	77	7	38	69	5	47	68	4
18 Providence.....	188	40	125	19	75	97	11	77	96	8	90	85	6
19 Riverside.....	153	41	58	44	75	40	33	85	37	14	86	46	10
20 Ten Mile Lake.....	149	57	80	7	65	74	5	68	65	3	72	64	2
21 Walter.....	174	11	158	3	16	150	4	21	144	1	31	132	4
22 Yellow Bank.....	173	12	156	5	18	147	5	15	150	6	26	140	4
23 Bellingham Village.....	157	61	70	11	86	52	4	87	48	5	89	46	6
24 Boyd Village.....	181	96	63	13	125	40	9	120	37	8	122	36	8
25 Louisburg Village.....	62	46	11	3	54	6		57	2		54	1	4
26 Marietta Village.....	154	85	40	23	102	30	15	103	27	15	99	26	18
27 Nassau Village.....	77	20	46	4	26	33	7	30	26	6	31	21	10
28 Dawson—1st Ward.....	170	60	60	31	91	36	17	83	38	13	94	40	5
29 2nd Ward.....	234	95	56	66	155	28	32	150	27	24	156	27	19
30 3rd Ward.....	180	192	34	38	134	20	18	134	18	15	142	17	7
31 Madison—1st Ward.....	264	88	141	22	154	68	26	153	66	22	151	70	19
32 2nd Ward.....	362	150	152	38	243	68	26	232	62	18	226	65	19
33 3rd Ward.....	211	54	126	16	132	47	21	114	46	24	124	41	16
Totals.....	5465	1817	2793	593	2697	2099	397	2687	1964	292	2817	1919	255

LAKE COUNTY

1 Beaver Bay.....	76	21	32	16	49	21	4	39	20	5	45	20	6
2 Cramer.....	32	14	10	5	14	12	5	13	10	3	17	9	3
3 Crystal Bay.....	46	11	26	8	19	25	1	18	25	3	19	25	1
4 Fall Lake—1st Precinct.....	21	11	5	16				16		1	17		
5 2nd Precinct.....	50	29	9	8	35	11	3	31	7	8	31	10	5
6 Silver Creek.....	135	39	82	12	43	82	7	46	77	10	56	70	6
7 Two Harbors—1st Pct.....	93	26	50	14	39	43	5	36	42	7	47	35	4
8 2nd Precinct.....	50	5	40	4	7	41	2	9	36	3	13	30	6
9 3rd Precinct.....	65	15	45	3	15	46	1	14	46	1	16	44	
10 Waldo.....	247	32	179	26	39	179	16	42	166	14	61	153	13
11 Two Harbors—City 1st W.....	251	50	163	31	71	151	16	72	146	17	83	134	19
12 2nd Ward, 1st Precinct.....	269	102	109	51	131	90	34	129	90	29	134	82	26
13 2nd Ward, 2nd Precinct.....	294	93	145	48	127	142	20	129	126	15	135	125	14
14 3rd Ward, 1st Precinct.....	202	25	157	18	40	151	6	38	150	6	54	134	5
15 3rd Ward, 2nd Precinct.....	222	37	149	29	61	148	14	65	131	8	70	125	6
16 4th Ward, 1st Precinct.....	307	49	221	33	79	211	11	70	209	12	73	200	15
17 4th Ward, 2nd Precinct.....	276	51	178	44	71	179	21	72	209	23	84	160	20
Totals.....	2636	610	1595	355	856	1512	166	839	1451	165	955	1356	149

GENERAL ELECTION RETURNS

361

ELECTION RETURNS FOR STATE OFFICERS, 1922
LAC QUI PARLE COUNTY

STATE AUDITOR			STATE TREASURER		ATTORNEY GENERAL			RAILROAD AND WAREHOUSE COMMISSIONER			CLERK SUPREME COURT			ASSOCIATE JUSTICE	
Ray P. Chase Republican	Eliza Evans Deming Farmer-Labor	John E. Casey Democrat	Henry Rines Republican	Frank H. Keyes Farmer-Labor	Clifford L. Hilton Republican	Roy C. Smelter Farmer-Labor	James E. Doran Democrat	Ivan Bowen Republican	W. W. Royster Farmer-Labor	William J. North Democrat	Grace F. Kiercher Republican	H. T. Van Lear Farmer-Labor	Frank J. Hebl Democrat	William A. Anderson Without party designation	James H. Quinn Without party designation
61	46	6	57	5	54	51	6	49	55	7	64	46	3	59	49
55	63	10	58	71	55	63	10	50	67	12	60	63	8	60	47
46	26	8	48	31	47	23	6	44	28	6	49	21	5	31	37
84	115	4	85	118	83	116	3	82	116	5	81	118	3	106	58
26	118	2	27	116	28	116	3	26	118	1	28	112	3	88	30
100	59	8	97	66	93	60	9	84	66	10	93	59	9	73	59
52	103	5	57	111	62	98	2	49	108	3	52	101	4	83	46
49	60	5	62	63	66	60	3	56	68	3	58	64	4	47	57
62	67	13	47	76	45	72	8	42	77	9	49	69	5	63	43
72	22	9	71	29	75	25	2	72	22	8	71	23	5	46	42
97	51	6	97	58	102	53	3	97	55	5	99	54	6	71	52
126	66	10	126	75	123	66	6	104	82	13	135	70	6	99	86
106	58	13	105	60	101	56	12	87	58	13	96	57	13	81	67
53	33	2	51	36	52	34	3	45	36	4	50	34	3	34	40
57	35	8	61	56	53	54	12	53	55	12	58	57	5	30	35
56	17	8	58	25	57	17	8	50	23	7	58	16	6	25	48
47	61	6	45	69	45	67	4	39	70	5	49	66	5	66	40
82	90	5	85	88	76	90	9	67	100	3	71	97	8	93	53
86	35	12	91	46	82	40	11	76	44	11	80	42	9	63	56
65	72	2	71	68	70	64	2	68	64	2	62	62	8	71	48
27	136	4	22	145	21	145	3	19	148	1	28	138	1	133	30
21	146	4	21	150	20	142	7	18	146	5	29	142	1	126	32
87	48	4	89	49	87	45	4	80	49	5	89	42	7	48	66
120	34	7	125	36	122	36	4	112	37	11	112	37	3	58	88
56	1	1	55	4	55	2	2	53	4	1	53	3	3	15	42
96	24	20	89	43	97	24	17	88	29	21	99	26	18	37	94
26	20	11	28	20	25	22	12	22	26	9	30	23	8	24	23
80	43	8	56	40	84	38	10	79	39	6	83	39	4	53	58
142	26	22	158	33	146	30	19	127	35	19	136	32	22	67	87
128	14	15	136	21	130	16	12	123	21	13	127	22	8	68	69
153	63	19	144	86	143	70	16	129	76	20	137	72	17	80	133
229	56	14	221	65	219	52	18	200	60	18	219	56	18	99	143
121	36	23	113	54	112	45	16	98	57	15	112	44	20	54	85
2668	1864	292	2686	2022	2630	1892	262	2388	2039	283	2617	1915	252	2191	1945

LAKE COUNTY

36	21	7	38	28	38	25	4	33	24	6	39	23	5	25	31
15	10	3	14	11	20	7	3	12	11	4	13	11	2	11	11
19	24	1	18	25	18	24	2	10	29	6	17	25	3	20	16
12	1	2	13		12		2	12		2	14		1	2	11
27	9	9	31	14	27	9	8	25	11	7	24	13	6	11	25
53	69	8	48	78	57	69	4	44	75	10	46	74	7	88	31
36	39	10	35	48	41	39	5	31	46	8	30	46	8	40	31
13	35		9	39	8	39	2	14	35	1	9	40		32	9
14	46	1	13	46	16	43	1	16	43	2	15	46	1	25	21
43	162	19	45	177	42	161	15	39	161	18	44	163	15	144	50
78	139	15	84	148	82	139	13	72	143	13	72	149	14	137	74
122	86	33	135	96	126	84	29	115	90	32	131	84	25	86	126
125	123	19	134	131	129	123	15	116	140	20	118	126	19	120	119
38	142	7	46	143	43	140	3	35	146	6	30	145	11	125	47
59	133	11	65	136	62	128	9	57	133	12	54	138	11	118	65
66	197	19	78	201	70	203	11	58	207	20	66	207	12	193	62
78	157	25	77	175	81	160	18	61	167	25	56	175	23	153	82
834	1393	189	883	1496	872	1393	144	750	1451	192	778	1465	163	1330	811

ELECTION RETURNS FOR STATE OFFICERS, 1922 LE SUEUR COUNTY

NAMES OF TOWNSHIPS, VILLAGES OR WARDS (In Alphabetical Order)	Total Number of Ballots Cast and Counted	SENATOR IN CONGRESS			GOVERNOR			LIEUTENANT GOVERNOR			SECRETARY OF STATE		
		Frank B. Kellogg Republican	Henrik Shipstead Farmer-Labor	Anna D. Olesen Democrat	J. A. O. Preus Republican	Magnus Johnson Farmer-Labor	Edward Indrehus Democrat	Louis L. Collins Republican	Arthur A. Siegler Farmer-Labor	Silas M. Bryan Democrat	Mike Holm Republican	Susie W. Stageberg Farmer-Labor	Claude N. Swanson Democrat
1 Cleveland Township	260	58	72	125	93	86	70	94	77	70	111	68	64
2 Cleveland Village	141	37	20	80	55	31	47	72	25	33	77	22	32
3 Cordova	311	86	86	119	130	86	79	131	67	82	136	66	83
4 Derrynane		18	156	76	20	171	65	25	154	66	49	141	61
5 Elysian Township	326	56	214	45	74	211	33	75	206	30	93	185	34
6 Elysian Village	158	102	12	41	120	19	11	119	12	17	119	12	18
7 Hiedelberg Village	41	4	16	15	6	20	4	8	11	8	4	14	8
8 Kasota	237	39	124	72	56	128	45	64	117	41	78	104	43
9 Kasota Village	210	43	58	104	77	74	52	93	65	42	95	59	43
10 Kilkeny		31	50	119	50	57	104	51	54	95	70	48	85
11 Kilkeny Village	105	30	17	50	54	8	32	43	7	33	48	8	31
12 Lanesburgh	302	19	246	33	25	236	33	26	229	35	41	215	38
13 LeSueur—1st Ward	422	141	145	116	184	116	91	197	100	69	225	80	59
14 2nd Ward	396	92	170	93	132	135	95	145	99	91	155	83	86
15 LeSueur Center	476	158	126	175	202	89	151	220	68	133	222	67	129
16 Lexington	424	114	193	93	140	177	81	151	154	81	159	145	79
17 Montgomery	250	27	180	32	38	170	28	46	153	28	50	146	31
18 Montgomery—1st Ward	305	50	198	46	78	184	31	98	139	31	126	112	35
19 2nd Ward	223	28	139	36	57	122	25	83	82	24	96	74	26
20 New Prague City	244	66	91	65	84	78	61	97	53	59	107	46	56
21 Ottawa	133	44	43	45	62	42	25	74	35	24	71	33	25
22 Sharon	337	69	181	80	84	180	66	98	169	56	127	155	45
23 Tyrone	212	21	152	24	27	144	28	29	135	27	57	110	28
24 Washington	123	7	37	74	25	44	47	27	38	44	38	31	42
25 Waterville	223	38	119	64	48	132	33	53	116	31	62	105	33
26 Waterville City—1st W.	375	115	149	100	165	148	49	170	119	48	69	114	42
27 2nd Ward	232	74	77	86	111	76	45	99	74	43	106	63	47
Totals	6466	1567	3071	2008	2197	2964	1431	2388	2558	1341	2691	2306	1303

LINCOLN COUNTY

1 Alta Vista	164	28	122	10	49	103	5	52	98	3	53	95	3
2 Ash Lake	159	19	118	20	31	106	15	33	102	15	41	97	12
3 Diamond Lake	132	29	41	60	51	46	25	54	46	18	69	42	12
4 Drammen	122	18	61	39	35	60	17	42	54	17	49	52	9
5 Hansonville	132	21	101	4	26	92	8	29	85	11	34	84	3
6 Hendricks	196	36	147	5	79	106	4	77	96	6	86	93	5
7 Hope	188	51	25	100	84	40	39	75	34	44	86	31	44
8 Lake Benton	108	14	46	42	29	45	26	28	45	21	41	35	20
9 Lake Stay	118	13	89	14	22	74	13	23	69	10	29	62	12
10 Limestone	141	15	108	11	24	100	11	32	93	8	36	88	7
11 Marble	204	23	172	8	25	167	8	34	154	8	45	147	10
12 Marshfield	142	26	35	78	59	40	35	57	30	30	72	26	29
13 Royal	197	9	170	13	28	146	16	28	127	24	42	118	23
14 Shaokatan	141	30	88	20	63	66	7	61	60	5	69	56	6
15 Verdi	150	43	72	30	55	66	24	60	61	15	72	51	15
16 Axco Village	103	14	41	37	45	26	19	51	23	12	52	26	11
17 Hendricks Village	300	151	104	23	216	51	11	197	48	14	202	45	11
18 Ivanhoe Village	319	59	202	38	118	135	39	120	128	42	128	115	35
19 Lake Benton Village	403	131	82	173	215	81	78	219	68	67	238	59	58
20 Tyler Village	311	95	62	143	153	57	64	145	46	59	165	34	52
Totals	3730	825	1886	868	1407	1607	464	1417	1467	419	1609	1356	377

ELECTION RETURNS FOR STATE OFFICERS, 1922
LE SUEUR COUNTY

STATE AUDITOR			STATE TREASURER		ATTORNEY GENERAL			RAILROAD AND WAREHOUSE COMMISSIONER			CLERK SUPREME COURT			ASSOCIATE JUSTICE	
Ray P. Chase Republican	Eliza Evans Deming Farmer-Labor	John E. Casey Democrat	Henry Rines Republican	Frank H. Keyes Farmer-Labor	Clifford L. Hilton Republican	Roy C. Smelter Farmer-Labor	James E. Doran Democrat	Ivan Bowen Republican	W. W. Royster Farmer-Labor	William J. North Democrat	Grace F. Kaercher Republican	H. T. Van Lear Farmer-Labor	Frank J. Hebl Democrat	William A. Anderson Without party designation	James H. Quinn Without party designation
102	64	72	119	107	104	66	65	92	66	72	88	73	73	82	114
72	26	30	84	38	71	23	36	70	24	28	64	29	32	45	59
125	72	89	155	100	128	69	82	122	70	81	125	62	86	102	124
22	141	82	36	184	24	141	83	24	155	61	30	151	62	72	118
80	195	31	86	217	82	195	34	82	192	30	74	193	40	157	89
113	15	16	123	19	121	10	16	111	12	15	103	14	23	44	77
2	11	13	11	13	5	9	12	7	8	9	9	7	10	7	12
62	116	49	81	129	63	115	40	62	113	43	65	110	41	77	104
90	56	48	113	79	102	59	38	88	66	43	95	65	35	89	83
45	47	108	50	98	46	47	109	45	49	99	46	43	106	49	118
39	7	36	50	20	41	6	34	40	8	31	37	8	36	16	59
34	215	40	37	242	32	219	34	29	226	30	27	225	30	155	90
225	85	62	220	122	208	85	73	186	92	71	199	94	72	196	209
159	75	93	161	130	132	87	91	112	97	82	117	95	92	93	161
215	60	137	252	128	200	65	145	180	77	129	183	78	146	114	237
149	143	85	171	192	137	146	87	130	148	87	127	145	95	146	158
46	145	35	52	172	38	156	32	37	156	25	35	153	30	79	75
106	107	59	93	159	98	138	40	71	150	32	58	152	48	99	131
88	72	32	85	100	83	81	25	79	85	25	62	92	29	53	99
84	49	68	103	84	105	46	57	88	50	57	78	54	60	57	96
70	33	29	78	45	67	35	24	68	37	19	61	35	24	50	61
105	159	57	119	183	101	160	59	97	160	57	108	160	50	126	132
48	114	30	48	141	42	123	20	31	137	20	44	120	25	95	68
27	33	49	44	53	28	32	51	25	34	47	23	35	51	40	61
57	107	32	61	122	52	111	35	40	123	33	45	112	44	99	60
161	113	46	172	137	162	117	48	141	122	44	143	110	71	114	136
100	65	44	117	83	112	57	41	101	65	38	99	61	44	67	98
2426	2325	1472	2721	3079	2384	2398	1411	2158	2522	1308	2145	2476	1455	2323	2829

LINCOLN COUNTY

45	97	3	49	98	49	96	46	96	3	45	93	6	93	43	1
36	98	14	38	102	33	103	11	28	102	17	32	101	14	83	39
56	46	11	61	54	58	41	15	46	48	18	57	47	13	53	36
39	59	7	45	64	47	54	9	40	57	8	43	53	11	52	44
28	87	6	31	87	29	84	5	29	86	5	24	88	6	82	22
60	85	7	77	92	79	87	5	67	96	5	77	87	5	93	58
73	36	41	96	46	77	31	34	70	34	35	62	33	38	69	49
29	37	25	39	53	30	42	15	28	41	19	27	48	16	44	35
24	65	12	25	68	24	64	10	16	69	10	22	67	8	56	23
29	93	7	32	95	30	93	4	27	90	4	27	87	6	72	35
32	156	6	33	163	35	152	7	34	152	4	35	150	10	142	34
56	26	35	72	44	60	23	33	45	33	33	51	29	31	56	44
31	132	21	32	147	35	125	21	24	134	20	28	131	20	97	53
66	57	7	61	64	58	61	7	54	63	9	60	61	6	66	46
54	37	21	66	59	59	54	17	56	60	17	67	53	13	65	54
47	21	13	50	29	46	24	11	43	22	12	47	21	9	28	38
181	50	16	202	51	200	43	13	100	48	11	175	54	15	97	112
119	124	31	139	121	124	111	34	110	118	35	130	107	31	91	138
210	70	69	235	98	231	65	58	202	68	65	221	69	55	145	150
146	39	52	164	66	155	34	46	142	37	57	135	49	49	99	96
1381	1435	405	1547	1601	1459	1387	357	1297	1454	387	1365	1428	362	1583	1149

ELECTION RETURNS FOR STATE OFFICERS, 1922

LYON COUNTY

NAMES OF TOWNSHIPS, VILLAGES OR WARDS (In Alphabetical Order)	Total Number of Ballots Cast and Counted	SENATOR IN CONGRESS			GOVERNOR			LIEUTENANT GOVERNOR			SECRETARY OF STATE		
		Frank B. Kellogg Republican	Henrik Shipstead Farmer-Labor	Anna D. Olesen Democrat	J. A. O. Preus Republican	Magnus Johnson Farmer-Labor	Edward Indruchus Democrat	Louis L. Collins Republican	Arthur A. Siegler Farmer-Labor	Silas M. Bryan Democrat	Mike Holm Republican	Susie W. Stageberg Farmer-Labor	Claude N. Swanson Democrat
1 Amiret	166	48	57	44	79	43	25	80	39	19	93	40	12
2 Balaton	282	150	90	34	201	65	8	184	66	8	190	62	8
3 Clifton	135	42	47	37	57	41	24	57	37	23	59	39	17
4 Coon Creek	155	30	95	21	38	100	10	45	85	12	58	82	4
5 Custer	218	76	86	48	104	85	17	107	74	15	114	79	7
6 Cottonwood	307	99	109	79	165	97	25	162	78	25	171	70	18
7 Eidsvold	136	35	95	3	44	82	7	49	80	1	50	83	2
8 Fairview	105	31	46	19	59	29	10	55	29	8	54	27	7
9 Florence	52	18	15	13	36	13	3	35	8	3	36	7	3
10 Grandview	112	64	34	6	72	18	10	71	17	13	75	11	9
11 Ghent	104	43	37	14	60	24	12	66	18	8	59	19	9
12 Island Lake	100	16	72	8	16	73	7	20	67	4	31	61	2
13 Lake Marshall	150	47	70	22	62	59	17	65	51	10	69	47	15
14 Lynd	235	106	77	33	145	63	15	145	54	10	139	64	7
15 Lyons	135	38	72	15	55	60	11	50	63	6	55	60	7
16 Lucas	156	47	98	8	59	90	2	62	83	4	65	75	8
17 Marshall—1st Ward	771	328	191	188	477	138	82	496	112	67	461	120	74
18 2nd Ward	484	177	158	93	265	129	39	264	103	41	256	116	31
19 Minneota	427	176	126	98	275	81	43	284	59	38	295	58	23
20 Monroe	143	31	57	50	62	58	16	68	48	15	68	47	14
21 Nordland	138	46	64	19	81	41	7	83	35	6	89	33	5
22 Rock Lake	131	43	62	20	71	41	11	73	36	2	68	38	6
23 Russell	181	36	110	22	57	101	14	66	89	8	62	91	10
24 Shelburne	130	32	74	20	42	55	17	53	60	8	56	56	9
25 Sodus	126	38	64	14	52	51	10	59	40	6	59	47	7
26 Stanley	81	22	44	11	26	46	6	27	40	7	33	39	4
27 Taunton	87	22	50	9	37	43	...	41	33	5	42	35	2
28 Tracy—1st Ward	500	173	191	192	239	194	61	236	172	59	236	185	52
29 2nd Ward	379	78	169	118	134	177	54	137	163	42	148	159	39
30 Vallery	133	16	102	10	32	92	4	28	92	4	31	89	2
31 Westerheim	159	33	114	8	46	99	8	54	93	5	65	83	7
Totals	6418	2141	2676	1276	3148	2288	575	3212	2024	482	3287	2022	416

ELECTION RETURNS FOR STATE OFFICERS, 1922

LYON COUNTY

STATE AUDITOR			STATE TREASURER		ATTORNEY GENERAL			RAILROAD AND WAREHOUSE COMMISSIONER			CLERK SUPREME COURT			ASSOCIATE JUSTICE	
Ray P. Chase Republican	Eliza Evans Deming Farmer-Labor	John E. Casey Democrat	Henry Rines Republican	Frank H. Keyes Farmer-Labor	Clifford L. Hilton Republican	Roy C. Smelker Farmer-Labor	James E. Doran Democrat	Ivan Bowen Republican	W. W. Royster Farmer-Labor	William J. North Democrat	Grace F. Kaercher Republican	H. T. Van Lear Farmer-Labor	Frank J. Hehl Democrat	William A. Anderson Without party designation	James H. Quinn Without party designation
78	34	18	82	43	84	32	14	68	41	17	71	39	14	42	65
183	61	10	193	62	183	62	8	171	70	8	183	63	7	90	131
51	39	18	61	45	64	33	17	46	40	20	55	39	17	45	48
47	82	10	54	84	45	85	9	41	89	8	43	89	8	76	50
103	83	9	108	82	103	76	9	100	80	10	102	80	6	82	68
168	72	21	172	82	166	72	17	148	93	20	157	79	21	111	115
44	85	2	46	81	44	78	2	44	81	1	44	82	...	76	38
43	29	15	37	39	42	31	13	40	32	11	50	32	9	32	39
29	10	2	33	9	33	9	2	34	9	2	33	9	...	17	21
63	16	13	73	20	57	18	16	56	26	12	51	23	10	29	45
48	23	11	57	23	51	18	8	43	22	15	48	19	10	20	47
20	65	5	26	63	22	59	4	17	64	5	19	61	3	51	24
64	46	17	64	59	63	48	16	60	51	13	58	52	13	42	56
131	66	14	138	61	133	55	9	122	58	15	125	57	12	63	97
44	64	9	51	59	46	58	9	42	61	8	48	57	7	43	51
60	76	9	81	87	60	81	5	59	80	2	60	79	7	73	55
448	94	89	479	126	473	75	79	428	93	68	442	77	77	141	428
243	105	40	256	119	257	91	34	247	106	39	252	96	32	96	239
279	57	35	283	86	273	60	34	274	60	47	274	70	28	103	226
58	59	10	63	61	61	52	13	60	51	16	60	51	12	52	59
82	33	7	81	35	81	34	6	78	34	5	79	35	3	47	66
62	37	6	67	32	63	36	5	56	40	4	63	38	2	44	49
55	96	10	60	99	62	87	7	50	95	9	58	86	7	84	42
57	53	9	58	58	58	53	6	55	53	9	51	58	8	65	41
50	46	12	53	50	54	44	5	53	46	7	54	47	4	48	43
23	42	7	32	42	28	36	7	25	38	8	27	35	9	30	34
32	34	10	40	34	39	36	3	36	35	5	34	37	5	41	30
216	176	44	223	189	225	166	47	206	178	53	219	179	44	177	203
114	168	48	140	182	126	159	43	109	173	41	124	161	35	130	130
27	89	4	21	94	21	92	4	19	93	4	25	81	6	72	28
58	87	7	54	92	47	92	13	47	91	11	46	91	10	88	44
2980	2027	521	3166	2198	3064	1928	464	2834	2083	493	2955	2002	426	2110	2612

ELECTION RETURNS FOR STATE OFFICERS, 1922

MCLEOD COUNTY

NAMES OF TOWNSHIPS, VILLAGES OR WARDS (In Alphabetical Order)	Total Number of Ballots Cast and Counted	SENATOR IN CONGRESS			GOVERNOR			LIEUTENANT GOVERNOR			SECRETARY OF STATE		
		Frank B. Kellogg Republican	Henrik Shipstead Farmer-Labor	Anna D. Olesen Democrat	J. A. O. Preus Republican	Magnus Johnson Farmer-Labor	Edward Indrehus Democrat	Louis L. Collins Republican	Arthur A. Siegler Farmer-Labor	Silas M. Bryan Democrat	Mike Holm Republican	Susie W. Stageberg Farmer-Labor	Claude N. Swanson Democrat
1 Acoma.....	175	40	121	9	40	122	7	45	116	7	61	101	7
2 Bergen.....	351	65	265	14	75	260	6	80	246	7	99	225	10
3 Collins.....	149	49	72	20	62	68	10	69	59	15	68	60	9
4 Glencoe.....	306	39	248	10	50	243	5	51	236	6	65	219	7
5 Hale.....	299	120	105	59	120	107	62	117	99	62	129	81	69
6 Hassan Valley.....	252	52	149	52	69	147	41	92	124	35	112	112	31
7 Helen.....	362	30	314	11	31	314	10	36	304	7	64	273	20
8 Hutchinson.....	265	81	78	92	110	86	60	122	73	58	122	61	68
9 Lynn.....	203	19	155	21	29	154	15	38	146	8	45	135	12
10 Penn.....	176	9	162	3	12	160	3	13	155	8	19	145	5
11 Rich Valley.....	323	98	117	81	104	117	81	100	101	23	115	92	84
12 Round Grove.....	285	15	116	3	18	110	2	19	109	3	27	99	3
13 Sumter.....	228	48	157	20	59	146	15	59	142	9	75	123	10
14 Winsted.....	253	61	167	16	75	151	18	74	144	22	89	134	19
15 Brownton Village.....	244	94	114	20	119	91	12	124	83	141	69	7
16 Glencoe City—1st Ward.....	358	112	197	35	130	173	34	131	157	35	170	124	30
17 2nd Ward.....	528	229	200	71	276	174	51	283	162	41	299	146	41
18 Hutchinson City—1st W.....	528	207	148	154	307	122	65	312	97	61	230	99	46
19 2nd Ward.....	589	217	165	167	326	145	82	333	123	76	365	105	62
20 Lester Prairie Village.....	151	80	47	14	104	37	7	110	24	7	111	20	8
21 Plato Village.....	90	34	48	5	38	42	5	42	35	4	50	30	4
22 Silver Lake Village.....	183	96	30	41	101	17	48	104	14	42	112	16	35
23 Stewart Village.....	222	125	57	27	152	44	16	153	37	17	161	37	9
24 Winsted Village.....	210	128	42	31	130	29	35	124	28	33	136	25	21
Totals.....	6730	2048	3274	976	2537	3059	690	2631	2814	586	2865	2531	617

MAHNOMEN COUNTY

1 Beaulieu.....	112	29	70	6	28	69	5	27	66	6	32	65	4
2 Bejou.....	48	18	25	4	23	20	3	22	24	22	21	3
3 Chief.....	88	18	63	6	27	58	3	24	59	2	29	56	1
4 Clover.....	42	20	14	1	17	17	4	15	15	2	17	14	1
5 Gregory.....	39	1	36	2	3	35	3	34	3	35
6 Heier.....	95	17	63	8	18	63	3	18	57	4	26	53	5
7 Island Lake.....	79	30	43	3	30	42	4	28	36	7	37	33	5
8 Lagard.....	90	15	72	5	16	71	2	14	65	5	23	58	4
9 Lake Grove.....	113	9	95	5	11	95	3	12	89	6	16	88	6
10 Little Elbon.....	24	4	9	7	10	5	4	10	2	6	11	2	5
11 Marsh Creek.....	66	7	52	5	8	53	2	8	51	3	9	51	3
12 Oakland.....	49	8	29	7	17	23	3	14	22	4	16	21	2
13 Pembina.....	216	28	169	15	40	164	6	45	154	8	48	153	6
14 Popple Grove.....	82	2	77	6	73	3	5	72	2	6	72	3
15 Rosedale.....	111	10	84	12	15	80	10	15	73	11	29	70	4
16 Twin Lakes.....	119	45	32	31	52	37	15	55	30	16	46	35	21
17 Bejou Village.....	52	7	35	8	12	34	4	15	31	3	16	31	1
18 Mahnomen Village.....	480	148	235	63	190	216	24	199	191	31	207	186	30
19 Waubun Village.....	161	28	113	14	41	112	6	47	95	7	51	91	7
Totals.....	2066	444	1316	202	564	1267	104	576	1166	123	644	1135	111

ELECTION RETURNS FOR STATE OFFICERS, 1922

McLEOD COUNTY

STATE AUDITOR			STATE TREASURER		ATTORNEY GENERAL			RAILROAD AND WAREHOUSE COMMISSIONER			CLERK SUPREME COURT			ASSOCIATE JUSTICE	
Ray P. Chase Republican	Eliza Evans Deming Farmer-Labor	John E. Casey Democrat	Henry Rines Republican	Frank H. Keyes Farmer-Labor	Clifford L. Hilton Republican	Roy C. Smelker Farmer-Labor	James E. Doran Democrat	Ivan Bowen Republican	W. W. Royster Farmer-Labor	William J. North Democrat	Grace F. Kaercher Republican	H. T. Van Lear Farmer-Labor	Frank J. Hebl Democrat	William A. Anderson Without party designation	James H. Quinn Without party designation
52	110	6	54	109	47	113	6	48	109	7	42	115	6	92	49
91	232	9	84	244	81	243	6	84	234	5	81	235	9	227	55
62	52	15	67	64	62	61	14	55	69	5	60	60	14	72	87
54	26	13	48	238	48	227	9	43	236	4	42	240	7	204	52
96	80	93	134	122	118	83	69	97	92	71	94	86	75	127	76
97	114	38	110	130	95	122	32	82	130	34	85	129	30	131	80
43	287	20	48	296	44	291	10	42	288	13	34	296	12	253	65
98	67	80	134	96	100	63	74	91	72	71	92	72	66	110	98
36	144	9	38	149	38	142	6	28	146	7	34	141	11	105	41
12	158	5	14	160	15	154	4	14	156	4	10	160	4	124	33
95	99	95	153	123	99	96	92	85	105	96	86	101	92	154	97
32	102	4	21	107	22	99	4	19	104	5	18	107	3	86	21
69	120	19	66	129	58	126	6	49	132	12	57	132	11	119	47
76	139	24	84	153	72	138	24	70	149	16	52	150	27	118	77
134	67	14	138	74	131	72	12	128	70	12	113	91	10	91	99
132	129	52	153	150	122	142	40	115	144	45	109	159	45	113	136
279	144	48	294	162	277	153	43	255	153	47	256	159	55	195	203
305	95	60	325	112	313	91	56	275	106	68	284	112	65	173	226
337	108	77	363	140	329	111	76	291	134	78	302	129	73	219	217
110	21	8	113	25	105	25	6	96	28	1	95	32	8	49	68
48	32	3	52	30	43	33	3	44	33	2	34	40	6	39	26
101	14	45	113	41	96	20	46	88	22	51	91	23	47	76	85
155	32	14	161	37	155	35	13	152	35	10	142	40	18	71	96
120	20	38	145	33	120	24	36	117	22	33	102	32	39	50	102
2634	2392	789	2912	2924	2590	2664	687	2368	2771	697	2315	2841	733	2998	2136

MAHNOMEN COUNTY

32	68	2	29	69	31	62	5	29	67	4	28	67	4	56	25
22	22	...	21	23	23	21	1	22	22	1	20	21	2	18	19
26	56	2	28	60	26	59	1	24	61	1	23	59	2	50	22
17	12	6	15	20	19	10	5	17	15	3	15	12	3	17	15
3	35	...	4	34	4	33	...	3	36	...	3	36	...	22	13
22	52	5	24	58	23	51	5	20	54	6	18	53	7	33	27
23	39	13	28	45	29	33	9	26	38	10	26	35	10	39	29
17	64	9	20	61	18	62	4	16	63	8	12	63	6	45	32
10	92	7	12	93	10	88	8	9	89	9	10	88	6	59	39
10	1	8	15	4	12	1	5	11	1	5	10	1	6	2	15
9	50	3	11	54	15	48	1	8	54	1	10	52	1	31	22
10	22	6	12	26	13	22	4	10	25	4	13	23	3	21	17
45	152	10	47	153	54	145	6	43	157	5	47	146	8	115	64
5	74	1	5	74	5	73	1	4	75	1	3	73	2	52	20
18	73	8	19	78	19	73	6	17	76	6	16	77	5	53	24
47	33	17	54	41	51	31	13	43	34	18	48	32	14	36	44
17	31	...	15	34	14	32	3	12	33	3	13	31	2	26	14
196	181	38	199	199	195	187	31	189	197	28	175	195	29	156	184
46	95	9	45	105	48	99	5	41	102	7	44	98	8	49	77
574	1152	144	603	1231	609	1130	113	544	1199	120	534	1162	118	880	712

ELECTION RETURNS FOR STATE OFFICERS, 1922 MARSHALL COUNTY

NAMES OF TOWNSHIPS, VILLAGES OR WARDS (In Alphabetical Order)	Total Number of Ballots Cast and Counted	SENATOR IN CONGRESS			GOVERNOR			LIEUTENANT GOVERNOR			SECRETARY OF STATE		
		Frank B. Kellogg Republican	Henrik Shipstead Farmer-Labor	Anna D. Olesen Democrat	J. A. O. Preus Republican	Magnus Johnson Farmer-Labor	Edward Indruchus Democrat	Louis L. Collin's Republican	Arthur A. Siegler Farmer-Labor	Silas M. Bryan Democrat	Mike Helm Republican	Susie W. Stageberg Farmer-Labor	Claude N. Swanson Democrat
1 Alma.....	101	28	49	17	41	46	11	37	48	9	45	39	12
2 Agdar.....	62	9	50	3	17	42	2	15	43	5	16	43	2
3 Augsburg.....	66	21	27	13	31	26	6	27	27	3	42	19	3
4 Big Woods.....	116	6	101	7	9	96	7	12	89	8	24	78	7
5 Bloomer.....	37	11	23	3	17	20	14	21	1	1	17	17	3
6 Boxville.....	47	34	4	8	44	1	1	41	1	3	46	1	2
7 Cedar.....	56	10	40	5	11	40	3	14	39	2	29	24	2
8 Comstock.....	127	31	78	10	41	73	7	39	61	10	65	46	7
9 Como.....	33	6	24	1	8	22	2	7	20	3	13	18	1
10 Donnelly.....	34	12	14	7	17	12	4	21	8	2	22	11	1
11 Eckvold.....	35	11	22	1	16	18	1	13	17	1	16	16	1
12 Eagle Point.....	64	4	50	8	9	51	2	8	49	2	15	44	2
13 East Park.....	45	13	27	4	14	26	4	19	23	2	25	19	1
14 East Valley.....	53	2	50	3	49	2	2	49	3	3	50	1	1
15 Espelee.....	65	10	55	5	9	54	1	8	54	1	9	53	1
16 Exel.....	103	22	75	5	27	73	2	33	66	8	39	61	1
17 Foldahl.....	61	9	44	8	11	44	5	13	36	8	20	37	4
18 Fork.....	45	8	31	2	13	25	4	10	27	3	14	26	3
19 Grand Plain.....	72	8	57	7	9	58	3	10	55	2	16	55	1
20 Holt.....	105	19	79	5	28	69	5	26	68	5	42	56	1
21 Huntly.....	39	18	19	1	20	19	2	20	18	8	22	17	1
22 Lincoln.....	126	26	91	6	36	81	6	31	77	8	49	68	5
23 Linsell.....	41	3	36	1	3	36	2	3	35	1	9	29	2
24 McCrea.....	122	40	68	12	51	64	7	49	58	7	68	46	3
25 Marsh Grove.....	101	31	60	7	42	56	1	39	53	2	44	47	4
26 Middle River.....	75	28	26	18	36	21	11	35	18	16	45	12	10
27 Maylan.....	65	4	59	2	4	59	2	4	59	2	8	57	1
28 Moose River.....	63	3	56	1	3	58	5	5	56	1	15	43	1
29 Mud Lake.....	40	3	35	1	4	34	1	4	33	1	10	27	1
30 Nelson Park.....	55	16	28	5	19	35	1	20	27	1	33	18	1
31 New Folden.....	100	26	68	2	33	56	7	35	52	6	53	40	2
32 New Maine.....	53	13	32	3	18	32	1	18	26	2	24	24	1
33 New Solum.....	149	15	128	3	13	131	1	20	125	2	32	113	2
34 Oak Park.....	117	17	93	5	25	89	1	26	85	1	36	78	1
35 Parker.....	32	5	17	10	9	22	1	12	17	3	15	14	3
36 Rollis.....	141	19	110	8	22	111	3	25	104	4	28	105	2
37 Sinnott.....	60	10	30	18	22	32	4	28	18	7	39	13	4
38 Spruce Valley.....	104	20	75	6	29	74	3	31	67	3	44	55	1
39 Tamarac.....	59	24	18	16	34	14	8	30	14	11	35	14	8
40 Thief Lake.....	20	2	18	2	18	3	3	15	3	15	10	10	1
41 Valley.....	128	21	100	3	30	90	3	36	86	1	34	85	3
42 Vega.....	146	8	132	3	16	127	1	15	121	2	44	95	3
43 Veldt.....	37	12	23	1	10	26	8	27	8	27	14	23	1
44 Viking.....	121	18	88	7	20	94	2	20	83	7	38	68	4
45 Wanger.....	115	33	54	24	40	57	13	36	53	23	53	39	17
46 Warrenton.....	74	31	24	17	45	18	8	43	17	6	52	13	5
47 West Valley.....	80	5	62	11	18	53	5	17	50	4	24	46	4
48 Whiteford.....	38	5	21	10	6	24	7	7	23	5	16	19	2
49 Wright.....	98	29	62	7	47	46	5	44	51	3	58	32	6
50 Alvarado Village.....	152	7	97	44	38	94	18	39	82	23	86	53	10
51 Argyle Village.....	351	138	99	100	212	74	59	208	62	54	237	42	46
52 Grygla Village.....	91	26	53	11	30	56	3	36	46	6	34	44	7
53 Holt Village.....	89	22	54	10	46	41	4	44	41	3	58	25	4
54 Middle River Village.....	105	46	39	15	66	32	6	68	28	10	78	24	6
55 New Folden Village.....	97	32	47	5	47	33	6	49	25	5	53	25	3
56 Oslo Village.....	101	39	38	21	48	40	10	59	25	9	70	19	7
57 Stephen Village.....	223	91	48	71	154	39	17	149	34	15	183	13	18
58 Viking Village.....	93	19	55	9	23	55	5	25	49	5	43	42	2
59 City of Warren.....	775	407	196	131	522	157	51	507	132	64	597	104	39
Totals.....	5803	1586	3259	739	2218	3023	345	2217	2793	391	2909	2354	286

ELECTION RETURNS FOR STATE OFFICERS, 1922
MARSHALL COUNTY

STATE AUDITOR			STATE TREASURER		ATTORNEY GENERAL			RAILROAD AND WAREHOUSE COMMISSIONER			CLERK SUPREME COURT			ASSOCIATE JUSTICE		
Ray P. Chase Republican	Eliza Evans Deming Farmer-Labor	John E. Casey Democrat	Henry Rines Republican	Frank H. Keyes Farmer-Labor	Clifford L. Hilton Republican	Roy C. Smelter Farmer-Labor	James E. Doran Democrat	Ivan Bowen Republican	W. W. Royster Farmer-Labor	William J. North Democrat	Grace F. Kaercher Republican	H. T. Van Lear Farmer-Labor	Frank J. Hebl Democrat	William A. Anderson Without party designation	James H. Quinn Without party designation	
37	42	14	45	47	41	44	9	32	46	11	35	42	12	54	25	1
18	41	2	20	41	18	43	1	18	42	1	17	42	3	34	24	2
26	27	5	9	98	28	27	3	27	29	3	30	23	5	33	23	3
13	86	6	10	23	12	90	7	8	89	6	11	88	7	78	18	4
9	23	2	10	23	10	21	2	15	19	1	15	18	2	19	12	5
40	1	3	39	2	41	1	2	39	1	3	37	6	2	17	24	6
16	33	3	13	38	14	37	1	14	37	3	13	37	2	35	14	7
39	65	9	37	75	42	67	7	34	70	7	37	66	7	65	35	8
10	18	2	8	21	8	18	2	10	18	1	7	21	1	19	7	9
20	12	1	22	11	22	10	1	23	13	1	21	11		14	18	10
13	17	2	15	15	15	15	1	13	18		13	18		18	12	11
12	45	2	15	39	8	48	2	6	48	4	6	47	4	41	10	12
17	24	2	22	22	21	20	3	17	24	2	18	25	1	27	10	13
3	48		2	48	2	47		2	49		1	49		35	5	14
8	53	2	10	53	11	54		10	54		10	54		53	8	15
31	66	2	29	68	27	68	2	26	70	2	27	68	2	60	30	16
14	42	4	14	44	17	38	4	10	41	7	13	40	5	47	6	17
11	27	4	12	28	9	26	4	8	28	3	11	27	2	23	9	18
9	56	5	11	59	12	56	3	13	53	2	14	56		44	21	19
24	66	5	28	67	29	67	1	25	66	5	25	66	5	68	19	20
19	18	1	21	18	20	18		18	20		18	19		30	7	21
36	72	8	39	77	30	77	7	32	79	5	34	78	4	72	28	22
1	36	2	3	36		38	1		36	3	2	36	1	27	8	23
45	61	5	49	60	51	56	3	43	58	9	47	58	7	60	42	24
35	48	4	37	50	41	46	4	34	52	2	33	48	4	58	22	25
37	13	15	33	31	38	17	1	36	19	13	33	17	13	37	29	26
6	59		5	59	4	59	1	3	61	1	4	60	1	52	13	27
5	54	1	6	54	6	53	1	6	53		4	56		43	11	28
7	31	1	8	31	5	32	1	4	34	1	4	34	1	27	8	29
18	26	3	17	31	19	28	4	19	27	2	17	30	2	24	17	30
38	51	3	42	49	42	45	5	41	47	4	33	52	5	71	14	31
19	29	1	20	28	19	27	2	21	26		17	28	2	24	13	32
24	120	1	25	123	20	127		19	126	1	20	120	2	96	39	33
19	91	2	25	88	25	87		20	91	2	24	88		88	16	34
11	19	2	15	17	12	18	2	11	17	2	12	16	2	14	14	35
23	109	2	27	105	25	108	1	22	108	3	21	110	1	94	27	36
22	26	5	29	24	29	19	5	22	23	8	27	20	5	33	19	37
27	69	2	31	65	27	67	2	25	68	1	25	66	3	60	26	33
26	21	10	31	25	28	19	8	28	20	8	29	16	10	20	30	39
6	13		4	16	5	15		4	15		5	15		15	4	40
36	83	1	32	87	32	86	2	30	86	2	30	86	3	66	32	41
23	112	3	26	112	20	113	3	19	117		15	117	3	110	11	42
9	25		11	24	12	24		7	27		9	25		24	6	43
22	75	4	22	78	21	79	3	21	75	4	19	75	3	75	10	44
34	51	26	48	59	38	47	25	31	57	22	39	50	19	61	37	45
38	24	6	44	20	42	19	5	40	19	8	45	13	8	30	26	46
14	51	6	18	55	16	51	4	15	50	6	15	55	2	55	15	47
11	21	4	12	24	12	21	1	6	29	1	12	22	2	17	17	48
51	40	6	43	52	49	42	5	43	48	3	39	54	4	63	17	49
43	73	26	55	84	40	77	22	27	88	21	36	80	22	76	40	50
201	57	56	214	88	202	49	61	193	63	62	197	58	14	126	157	51
33	45	8	34	48	33	41	8	32	44	6	33	45	5	42	26	52
41	41	2	43	40	42	38	4	38	43	3	37	44	4	53	22	53
61	28	12	65	33	62	26	12	56	28	14	57	29	12	51	35	54
50	26	3	48	31	51	24	2	43	36	3	40	31	6	38	28	55
54	26	8	63	22	62	23	6	54	24	8	60	24	4	46	31	56
149	27	22	152	32	154	22	18	143	32	20	147	28	16	75	92	57
25	49	4	26	49	29	48	4	22	53	3	21	49	5	44	15	58
494	126	69	523	145	515	122	53	490	137	49	485	139	52	246	366	59
2183	2738	409	2336	2899	2265	2705	341	2068	2851	362	2106	2795	307	3027	1700	

ELECTION RETURNS FOR STATE OFFICERS, 1922

MARTIN COUNTY

NAMES OF TOWNSHIPS, VILLAGES OR WARDS (In Alphabetical Order)	Total Number of Ballots Cast and Counted	SENATOR IN CONGRESS			GOVERNOR			LIEUTENANT GOVERNOR			SECRETARY OF STATE		
		Frank B. Kellogg Republican	Henrik Shipstead Farmer-Labor	Anna D. Olesen Democrat	J. A. O. Preus Republican	Magnus Johnson Farmer-Labor	Edward Indrehus Democrat	Louis L. Collins Republican	Arthur A. Siegler Farmer-Labor	Silas M. Bryan Democrat	Mike Holm Republican	Susie W. Stageberg Farmer-Labor	Claude N. Swanson Democrat
1 Cedar.....	121	71	26	20	85	21	13	87	13	10	70	10	35
2 Center Creek.....	175	52	23	87	88	25	52	84	28	43	65	26	67
3 Ceylon.....	204	94	32	72	146	15	33	154	12	21	124	10	55
4 East Chain.....	217	80	23	105	123	24	62	127	23	44	82	11	107
5 Elm Creek.....	123	34	42	43	63	34	23	59	33	22	34	29	53
6 Fairmont—1st Ward.....	764	322	86	342	518	40	173	527	48	111	263	24	435
7 2nd Ward.....	759	270	124	344	453	70	209	477	83	127	216	51	450
8 3rd Ward.....	451	120	112	200	221	63	139	227	72	89	116	40	267
9 Fairmont.....	238	58	47	127	120	36	73	121	45	47	68	26	136
10 Fox Lake.....	165	56	29	74	84	41	34	81	43	22	74	33	50
11 Fraser.....	167	50	61	47	92	47	22	84	48	15	74	35	46
12 Galena.....	111	35	47	21	56	47	5	57	43	2	52	35	18
13 Granada.....	145	56	25	57	80	12	45	85	10	36	56	10	67
14 Jay.....	182	37	35	110	94	26	47	103	25	30	73	23	75
15 Lake Belt.....	163	64	41	47	106	27	22	93	33	21	93	15	46
16 Lake Fremont.....	375	199	47	111	274	48	40	264	41	31	196	31	120
17 Manyaska.....	141	48	26	57	70	30	32	62	35	28	61	24	47
18 Monterey.....	83	30	26	23	52	21	5	55	15	4	40	9	24
19 Nashville.....	138	52	8	72	83	8	39	78	15	27	63	11	57
20 Ormsby.....	23	4	15	3	7	14	1	10	11	2	11	7	4
21 Pleasant Prairie.....	215	64	47	94	105	36	66	90	49	58	76	34	93
22 Rolling Green.....	153	62	26	60	92	13	37	97	20	20	61	14	70
23 Rutland.....	241	90	79	61	138	69	24	133	66	22	90	60	73
24 Sherburn.....	309	57	41	198	172	43	71	155	46	69	130	44	107
25 Silver Lake.....	196	67	47	77	81	29	75	95	28	56	69	16	103
26 Tenhassen.....	175	58	87	27	108	40	20	86	47	14	79	31	51
27 Triumph.....	117	51	23	38	65	23	22	66	21	16	56	13	33
28 Truman.....	237	77	66	81	145	38	48	134	45	37	84	22	162
29 Waverly.....	153	71	49	31	105	20	25	112	27	7	80	16	54
30 Welcome.....	231	87	52	78	138	39	35	132	42	29	129	34	42
31 Westford.....	126	37	45	41	67	35	19	61	39	14	40	24	59
Totals.....	6898	2453	1437	2748	4031	1034	1511	3996	1106	1074	2725	768	2960

ELECTION RETURNS FOR STATE OFFICERS, 1922
MARTIN COUNTY

STATE AUDITOR			STATE TREASURER		ATTORNEY GENERAL			RAILROAD AND WAREHOUSE COMMISSIONER			CLERK SUPREME COURT			ASSOCIATE JUSTICE	
Ray P. Chase Republican	Eliza Evans Deming Farmer-Labor	John E. Casey Democrat	Henry Rines Republican	Frank H. Keyes Farmer-Labor	Clifford L. Hilton Republican	Roy C. Smelker Farmer-Labor	James E. Dorian Democrat	Ivan Bowen Republican	W. W. Royster Farmer-Labor	William J. North Democrat	Grace F. Kaetcher Republican	H. T. Van Lear Farmer-Labor	Frank J. Hebl Democrat	William A. Anderson Without party designation	James H. Quinn Without party designation
89	15	7	91	19	91	14	5	81	16	9	66	26	12	23	84
85	24	39	97	37	83	24	35	75	28	39	87	30	29	54	92
149	14	19	154	23	142	14	20	139	11	24	131	18	27	48	128
129	27	37	145	41	140	14	40	117	23	44	121	22	39	75	112
66	25	21	74	37	68	30	15	58	33	16	63	28	16	36	75
499	47	120	540	86	500	44	116	465	53	122	459	63	120	143	512
439	91	138	504	146	445	89	138	414	105	129	422	119	135	153	562
213	68	100	239	124	215	73	82	186	83	94	185	76	93	104	269
125	38	40	131	62	119	42	42	101	49	46	111	45	38	75	132
86	31	26	98	49	90	29	27	81	38	22	82	36	28	33	113
88	48	12	95	49	81	46	15	80	45	12	83	48	10	55	79
54	48	4	55	49	54	46	3	54	42	5	48	44	9	41	51
76	14	33	83	30	79	11	30	71	16	31	76	13	28	33	87
103	31	15	114	36	104	26	24	89	30	26	109	26	19	42	115
93	27	30	100	47	84	30	29	74	38	29	88	31	24	48	89
250	43	37	266	60	261	36	28	242	47	38	239	44	43	48	232
60	33	30	71	45	69	30	21	57	32	29	62	33	22	44	68
52	12	10	57	14	56	14	4	46	18	4	32	21	12	18	54
75	19	2	88	27	87	8	20	69	10	28	69	17	20	23	95
13	8	2	13	8	12	10	...	8	13	...	11	9	...	5	15
95	34	63	113	72	99	37	57	90	37	57	88	43	55	66	122
84	25	29	102	35	94	19	25	82	22	33	79	23	31	33	104
125	71	22	127	85	120	70	24	113	72	33	110	76	19	87	117
138	56	63	165	72	158	47	51	141	51	55	147	48	62	56	204
90	29	58	110	52	89	28	58	80	36	57	76	39	53	44	129
85	33	11	88	47	86	44	9	79	45	9	63	52	13	45	94
65	21	13	75	24	64	22	10	65	18	16	49	24	26	23	77
156	32	31	164	48	138	37	39	136	41	35	122	49	35	67	132
120	25	3	114	33	109	32	7	103	33	8	93	38	12	35	107
132	42	21	144	46	135	37	21	124	39	25	123	44	23	61	121
68	37	10	69	43	56	44	15	52	45	14	55	42	14	46	63
3902	1068	1067	4286	1546	3928	1047	1010	3572	1171	1079	3549	1227	1067	1704	4235

ELECTION RETURNS FOR STATE OFFICERS, 1922 MEEKER COUNTY

NAMES OF TOWNSHIPS, VILLAGES OR WARDS (In Alphabetical Order)		Total Number of Ballots Cast and Counted	SENATOR IN CONGRESS			GOVERNOR			LIEUTENANT GOVERNOR			SECRETARY OF STATE		
			Frank B. Kellogg Republican	Henrik Shipstead Farmer-Labor	Anna D. Olesen Democrat	J. A. O. Preus Republican	Magnus Johnson Farmer-Labor	Edward Andrichus Democrat	Louis L. Collins Republican	Arthur A. Siegler Farmer-Labor	Silas M. Bryan Democrat	Mike Holm Republican	Susie W. Stageberg Farmer-Labor	Claude N. Swanson Democrat
1	Acton.....	233	74	131	20	83	140	8	98	117	8	104	113	9
2	Collinwood.....	338	79	228	27	76	249	12	107	204	15	133	176	19
3	Cedar Mills.....	202	48	132	16	61	131	3	56	125	4	71	116	6
4	Cosmos.....	190	28	142	19	27	158	4	43	126	8	52	119	8
5	Darwin.....	213	54	106	40	46	144	13	60	115	21	79	96	22
6	Danielson.....	230	38	174	16	36	188	4	56	163	5	66	153	3
7	Dassel.....	300	66	197	34	60	229	11	92	189	12	110	167	12
8	Ellsworth.....	189	46	114	27	43	133	13	58	110	15	74	98	12
9	Forest City.....	283	56	164	43	52	209	15	71	158	26	79	152	18
10	Forest Prairie.....	234	28	187	10	28	184	15	33	175	9	50	163	8
11	Greenleaf.....	211	52	121	28	56	142	7	71	109	14	89	85	18
12	Harvey.....	191	27	133	23	31	146	9	41	133	8	48	125	9
13	Kingston.....	559	96	408	33	82	467	6	113	402	6	139	379	7
14	Litchfield.....	196	51	115	28	52	124	17	73	99	16	81	85	20
15	Manannah.....	380	92	219	55	105	222	41	115	204	41	139	186	37
16	Swede Grove.....	191	43	131	14	45	138	6	57	120	7	63	113	8
17	Union Grove.....	209	40	134	26	39	149	17	52	129	14	57	126	12
18	Dassel Village.....	275	148	146	63	176	166	18	212	115	20	227	91	21
19	Grove City Village.....	174	92	27	37	116	28	19	117	22	14	121	15	15
20	Watkins Village.....	165	53	60	46	75	68	14	85	53	19	92	46	19
21	Litchfield Village—1st P.....	474	203	127	106	261	161	29	289	63	36	289	83	45
22	2nd Precinct.....	537	198	203	95	241	229	28	280	152	32	289	135	36
23	3rd Precinct.....	324	131	129	51	161	133	20	174	99	24	197	81	21
Totals.....		6298	1743	3528	857	1952	3938	329	2353	3182	374	2649	2903	385

MILLE LACS COUNTY

1	Bogus Brook.....	315	54	245	11	51	245	16	65	232	8	85	214	8
2	Borgholm.....	472	84	348	21	87	358	18	105	317	15	130	299	12
3	Bradburg.....	36	2	27	7	4	7	4	6	26	3	9	24	2
4	Dailey.....	68	14	43	6	13	44	10	19	39	6	27	35	4
5	East Side.....	83	26	41	14	27	50	6	31	45	3	33	41	5
6	Greenbush.....	366	89	168	86	99	165	89	115	163	58	146	141	49
7	Hayland.....	128	35	81	7	34	84	6	35	78	8	41	66	11
8	Isle Harbor.....	96	16	63	14	23	57	13	23	59	10	32	52	6
9	Kathio.....	76	38	22	15	45	21	9	45	18	8	49	18	4
10	Lewis.....	17	2	7	8	5	9	3	5	6	4	6	4	6
11	Milaca.....	334	39	270	20	40	273	12	58	240	13	63	233	14
12	Milo.....	342	92	204	30	85	203	36	107	179	18	114	180	14
13	Mudgett.....	21	10	6	4	12	7	1	12	6	2	15	4	1
14	Onamia.....	89	15	63	9	20	62	5	22	58	3	25	58	2
15	Page.....	145	44	92	4	40	94	6	47	88	4	53	86	2
16	Princeton.....	392	132	214	29	147	174	56	149	174	33	178	164	25
17	South Harbor.....	124	34	48	35	41	63	17	45	54	16	55	49	11
18	Foreston Village.....	144	57	58	18	58	56	20	64	51	18	75	46	9
19	Isle Village.....	126	62	45	14	73	40	8	77	34	8	78	30	10
20	Milaca Village.....	628	252	227	99	298	229	53	324	184	39	344	167	36
21	Onamia Village.....	144	44	73	23	55	60	22	57	58	17	56	58	17
22	Princeton Village.....	721	409	126	153	483	104	101	493	101	60	529	93	44
23	Wahkon Village.....	99	51	20	26	64	26	6	66	23	4	66	20	5
Totals.....		4966	1601	2491	653	1804	2431	517	1970	2233	358	2209	2082	297

ELECTION RETURNS FOR STATE OFFICERS, 1922
MEEKER COUNTY

STATE AUDITOR			STATE TREASURER		ATTORNEY GENERAL			RAILROAD AND WAREHOUSE COMMISSIONER			CLERK SUPREME COURT			ASSOCIATE JUSTICE	
Ray P. Chase Republican	Eliza Evans Deming Farmer-Labor	John E. Casey Democrat	Henry Rines Republican	Frank H. Keyes Farmer-Labor	Clifford L. Hilton Republican	Roy C. Smelter Farmer-Labor	James E. Doran Democrat	Ivan Bowen Republican	W. W. Royster Farmer-Labor	William J. North Democrat	Grace F. Kaercher Republican	H. T. Van Lear Farmer-Labor	Frank J. Hebl Democrat	William A. Anderson Without party designation	James H. Quinn Without party designation
97	111	11	102	116	103	105	7	99	108	9	92	112	11	112	71
114	185	21	118	203	114	191	15	101	199	20	104	196	16	197	78
56	114	14	59	126	56	113	13	54	116	13	54	116	10	96	50
42	122	10	47	129	51	120	4	40	124	6	44	122	9	103	51
57	91	46	68	118	59	99	30	55	106	25	65	104	22	66	96
56	156	6	59	156	53	154	5	51	158	5	50	157	6	159	40
101	173	16	102	185	103	175	11	94	182	13	93	170	15	165	81
58	96	26	63	108	68	97	12	54	113	11	60	99	16	91	62
64	149	35	79	157	62	157	27	62	153	25	58	153	26	105	93
41	163	18	36	184	39	172	3	33	174	7	33	171	9	128	51
72	103	16	74	108	72	101	14	65	104	15	67	108	15	111	56
39	130	15	43	139	37	127	15	39	131	11	44	121	15	77	80
117	383	11	132	381	126	382	...	110	401	9	118	391	13	330	106
75	95	15	73	110	75	93	14	68	97	12	73	96	12	96	69
92	189	77	119	223	104	187	49	92	202	50	103	195	45	127	159
59	119	4	66	117	61	118	3	57	122	4	61	115	8	104	56
44	128	20	57	132	55	125	8	47	126	14	49	124	12	103	56
209	93	34	222	111	219	97	18	192	111	23	202	100	32	158	123
106	18	19	115	27	111	20	14	97	20	20	89	27	22	64	52
68	53	31	93	54	74	51	21	71	56	19	72	56	23	46	77
271	96	50	295	98	283	93	37	252	87	56	238	101	59	153	201
260	135	59	288	146	268	134	39	246	139	47	245	134	59	193	192
182	87	23	186	93	182	77	25	163	97	21	155	94	32	145	87
2280	2989	577	2496	3221	2375	2988	384	2142	3126	435	2169	3062	487	2929	1987

MILLE LACS COUNTY

73	223	7	84	220	70	224	6	59	231	5	62	232	7	199	70
112	313	8	122	302	112	310	6	92	322	12	105	317	7	285	75
11	23	1	10	24	10	22	3	6	24	5	8	24	3	18	11
18	40	6	24	40	19	37	5	16	39	6	15	41	9	32	22
33	44	3	43	37	34	42	4	29	45	4	34	45	3	50	26
116	152	60	157	160	127	146	57	117	156	51	128	163	49	134	152
36	76	5	40	72	37	66	10	34	75	7	36	72	8	66	34
25	52	12	26	60	26	50	13	18	56	14	25	55	9	38	31
47	19	8	47	23	46	21	6	43	18	8	45	18	7	23	38
4	3	6	10	6	8	3	4	2	6	6	5	5	5	5	6
54	241	14	66	239	59	240	14	52	235	10	54	235	8	207	48
98	180	21	117	179	108	174	12	92	184	18	92	182	24	156	94
13	6	1	16	4	13	6	1	13	5	1	12	7	1	6	10
22	59	6	20	62	21	56	6	20	59	3	19	61	3	53	19
49	85	4	50	85	48	86	5	44	88	5	50	84	6	82	40
163	159	36	184	175	148	172	33	143	178	23	159	167	29	164	142
49	46	14	54	56	53	48	10	45	48	16	50	52	9	52	48
60	53	14	77	54	65	48	17	57	51	18	59	49	20	50	66
75	29	12	82	35	77	31	8	73	36	7	70	40	9	42	64
318	178	29	342	188	326	167	31	290	190	27	297	195	33	210	224
51	59	23	70	57	53	58	16	53	63	15	52	57	19	45	67
524	88	50	551	108	516	89	43	463	108	64	465	101	62	161	385
63	23	4	73	20	70	18	5	62	21	6	68	20	4	30	49
2014	2151	344	2265	2206	2046	2114	315	1823	2238	331	1910	2222	334	2108	1721

ELECTION RETURNS FOR STATE OFFICERS, 1922

MORRISON COUNTY

NAMES OF TOWNSHIPS, VILLAGES OR WARDS (In Alphabetical Order)	Total Number of Ballots Cast and Counted	SENATOR IN CONGRESS			GOVERNOR			LIEUTENANT GOVERNOR			SECRETARY OF STATE		
		Frank B. Kellogg Republican	Henrik Shipstead Farmer-Labor	Anna D. Olesen Democrat	J. A. O. Proulx Republican	Magnus Johnson Farmer-Labor	Edward Indruchus Democrat	Louis L. Collins Republican	Arthur A. Siegler Farmer-Labor	Silas M. Bryan Democrat	Mike Holm Republican	Susie W. Stageberg Farmer-Labor	Claude N. Swanson Democrat
1 Agram	83	4	74	4	11	63	8	9	68	5	20	59	3
2 Buh	188	19	155	8	23	133	32	26	141	11	45	120	17
3 Buckman	211	28	172	11	89	92	27	62	115	18	87	88	17
4 Bellevue	188	65	45	70	86	38	55	94	39	34	110	34	32
5 Belle Prairie	196	47	115	31	50	124	17	53	114	22	55	106	26
6 Culdram	166	45	94	23	48	101	17	57	81	17	68	79	11
7 Clough	65	16	41	7	16	48	1	13	44	3	18	42	4
8 Cushing	126	41	64	17	41	61	18	51	55	8	59	50	8
9 Darling	152	49	82	17	53	88	8	63	77	6	68	68	12
10 Elmdale	336	40	244	41	53	258	25	71	233	21	82	229	22
11 Granite	115	16	87	2	25	76	7	19	80	1	30	71	2
12 Green Prairie	57	30	19	7	28	23	4	34	18	2	38	17	1
13 Hillman	30	6	15	4	9	14	5	13	13	7	12	5	3
14 Leigh	62	12	28	20	22	29	9	25	30	4	27	28	3
15 Lakin	39	9	19	10	15	12	12	14	16	8	19	15	4
16 Little Falls	124	33	64	22	48	55	17	50	57	10	52	55	12
17 Mount Morris	18	7	6	4	7	9	2	8	9	1	8	7	3
18 Morrill	109	39	44	26	39	35	33	51	34	13	64	27	13
19 Motley	21	10	3	9	16	4	1	16	1	4	16	3	1
20 Pierz	151	16	131	5	50	94	8	31	111	7	50	97	6
21 Parker	87	34	27	21	36	24	22	43	21	18	39	25	16
22 Pike Creek	368	57	206	80	76	190	85	75	198	72	92	185	71
23 Pulaski	57	9	37	7	12	20	22	14	34	5	20	25	7
24 Platte	72	10	48	10	10	48	12	10	50	6	18	38	13
25 Richardson	34	9	13	12	9	14	9	16	7	5	15	13	3
26 Ripley	177	17	101	51	19	111	42	25	104	36	35	98	34
27 Rail Prairie	59	22	20	16	27	15	14	23	15	15	26	15	15
28 Rosing	42	16	23	3	16	23	1	15	21	1	17	22	1
29 Swan River	208	71	83	50	73	66	69	70	67	63	72	72	50
30 Swanville	166	37	91	34	44	93	26	44	96	21	53	82	25
31 Scandia Valley	78	36	28	11	38	28	10	33	32	8	39	26	9
32 Two Rivers	134	31	48	48	25	28	71	45	29	72	34	31	62
33 Village of Bowls	78	29	34	15	35	13	29	34	18	24	38	15	21
34 Village of Buckman	101	4	95	81	12	4	46	32	3	56	22	4	4
35 Village of Flensburg	78	34	24	20	35	18	19	36	17	16	36	20	19
36 Village of Genola	29	3	22	7	16	4	5	20	2	6	20	2	2
37 Village of Lastrup	47	7	33	6	12	31	4	18	23	3	31	13	2
38 Village of Motley	146	44	18	84	79	32	29	80	27	25	87	24	28
39 Village of Pierz	264	33	172	50	99	108	44	98	114	27	121	82	35
40 Village of Royalton	251	105	48	98	128	34	79	149	135	43	157	29	49
41 Village of Randall	106	63	20	21	72	25	9	74	15	14	78	15	11
42 Village of Swanville	152	74	34	35	95	30	16	93	31	11	90	26	17
43 Village of Sobieski	77	26	35	15	19	20	36	20	27	26	33	19	22
44 Village of Upsala	117	29	75	13	34	79	8	37	72	5	49	59	7
45 City of Little Falls--													
1st Ward	682	216	213	222	317	139	198	323	157	149	331	128	163
46 2nd Ward	523	186	141	173	270	108	128	292	98	92	296	84	94
47 3rd Ward	391	69	225	84	91	199	83	104	183	66	134	163	65
48 4th Ward	286	76	139	58	112	104	47	105	105	46	126	90	46
Totals	7247	1879	3555	1575	2600	2985	1426	2681	3084	1076	3054	2648	1100

ELECTION RETURNS FOR STATE OFFICERS, 1922
MORRISON COUNTY

STATE AUDITOR			STATE TREASURER		ATTORNEY GENERAL			RAILROAD AND WAREHOUSE COMMISSIONER			CLERK SUPREME COURT			ASSOCIATE JUSTICE	
Ray P. Chase Republican	Eliza Evans Deming Farmer-Labor	John E. Casey Democrat	Henry Rines Republican	Frank H. Keyes Farmer-Labor	Clifford L. Hilton Republican	Roy C. Smoker Farmer-Labor	James E. Doran Democrat	Ivan Bowen Republican	W. W. Royster Farmer-Labor	William J. North Democrat	Grace F. Kaecher Republican	H. T. Van Lear Farmer-Labor	Frank J. Hebl Democrat	William A. Anderson Without party designation	James H. Quinn Without party designation
16	57	9	10	71	9	69	5	7	72	2	4	73	4	48	31
40	110	28	40	139	32	130	14	29	137	12	23	144	12	113	57
74	90	27	70	120	70	105	12	63	111	15	43	125	20	75	86
86	40	44	109	56	98	40	35	90	36	39	51	32	52	65	80
110	80	61	124	83	61	110	21	55	112	17	52	114	16	116	55
58	15	2	71	19	57	77	14	43	85	20	86	11	1	85	51
16	41	7	19	38	19	36	2	8	41	8	17	42	8	36	16
51	54	2	57	59	57	51	8	54	56	8	44	60	8	67	38
66	73	10	67	75	66	75	4	63	72	9	60	76	8	107	76
72	232	18	241	82	76	231	14	60	243	16	58	244	16	240	55
28	67	3	20	79	37	73	2	19	76	2	15	80	3	43	35
34	20		35	18	37	9		35	16	1	31	19	3	33	18
6	16	6	9	18	9	11	8	4	17	5	4	15	7	14	11
23	32	3	27	32	22	32	4	18	30	9	20	30	6	32	20
12	18		19	20	17	14	8	11	17	14	17	17	4	24	13
52	50	16	50	64	47	55	12	44	54	14	49	53	16	56	45
9	2	2	8	10	21	6	1	10	6	1	7	8	1	8	6
51	36	13	55	45	51	33	13	48	36	12	43	40	13	34	48
17	2	2	17	4	18	2	5	16	3	2	18	2	1	5	14
52	92	6	41	102	35	108	5	29	113	9	26	119	5	54	90
41	22	16	46	28	40	26	14	34	23	19	38	24	16	46	25
77	177	90	108	229	76	192	73	71	198	77	67	196	79	172	140
12	31	10	18	34	18	32	4	15	31	7	14	30	10	13	35
12	45	13	15	50	13	47	7	9	47	12	12	50	7	40	25
16	7	6	17	11	19	4	6	17	6	2	18	7	4	11	15
29	101	37	41	120	28	99	37	28	101	30	28	100	33	93	56
25	16	13	33	20	24	18	12	23	15	12	24	16	11	24	21
17	22	1	19	20	15	21		15	22	1	17	21	19	19	12
79	64	62	87	109	67	79	58	62	73	64	69	74	53	93	87
50	91	20	61	97	52	91	17	45	97	16	42	96	20	105	41
31	27	10	33	35	33	28	9	34	26	5	32	24	9	37	24
22	24	81	43	66	28	25	74	18	26	77	24	23	79	48	68
30	12	32	44	29	35	13	25	31	14	29	28	17	30	18	50
49	16	8	52	24	48	28	2	40	32	2	20	51	4	13	51
34	12	24	38	28	30	18	19	29	21	18	34	16	19	24	39
10	14	1	6	19	6	20	1	6	18	1	6	17	3	10	13
30	10	4	23	22	21	22	1	13	31	1	15	28		13	28
78	29	23	89	38	83	24	21	84	26	17	83	25	21	50	58
107	87	42	121	112	113	96	29	90	115	28	75	112	49	62	146
138	31	57	160	53	148	22	52	144	29	48	127	31	64	66	130
70	15	12	74	22	75	13	9	71	14	13	70	13	14	41	50
86	26	20	97	31	89	28	13	89	29	12	88	34	10	33	80
28	18	26	39	31	30	20	24	30	19	24	25	24	22	29	39
45	66	5	43	69	41	67	3	34	71	4	36	73	4	92	15
290	129	180	363	215	315	125	161	297	133	156	264	129	203	135	391
270	88	117	113	129	287	92	94	267	91	108	247	101	125	159	273
104	168	84	140	205	119	162	69	105	172	84	106	171	77	155	155
104	99	48	129	117	116	93	47	112	94	43	90	102	53	94	115
2699	2674	1282	3119	3361	2791	2780	1064	2519	2907	1118	2365	2984	1226	2950	3027

ELECTION RETURNS FOR STATE OFFICERS, 1922

MOWER COUNTY

NAMES OF TOWNSHIPS, VILLAGES OR WARDS (In Alphabetical Order)	Total Number of Ballots Cast and Counted	SENATOR IN CONGRESS			GOVERNOR			LIEUTENANT GOVERNOR			SECRETARY OF STATE		
		Frank B. Kellogg Republican	Henrik Shipstead Farmer-Labor	Anna D. Olesen Democrat	J. A. O. Preus Republican	Magnus Johnson Farmer-Labor	Edward Andrehus Democrat	Louis L. Collins Republican	Arthur A. Siegler Farmer-Labor	Silas M. Bryan Democrat	Mike Holm Republican	Susie W. Stageberg Farmer-Labor	Claude N. Swanson Democrat
1 Adams.....	134	63	54	8	73	47	9	72	47	7	74	47	9
2 Austin.....	233	91	87	39	106	85	24	110	80	17	127	72	14
3 Bennington.....	51	13	32	5	15	31	4	17	30	2	18	28	4
4 Clayton.....	51	23	12	15	34	7	10	36	4	10	39	4	6
5 Dexter.....	118	54	45	11	61	42	4	65	35	4	63	34	1
6 Frankford.....	123	63	43	15	68	42	10	68	35	11	80	26	12
7 Grand Meadow.....	98	36	45	12	38	46	8	47	38	4	53	32	3
8 Lansing.....	231	91	100	31	117	88	14	111	90	12	116	92	8
9 Le Roy.....	121	75	33	6	77	28	8	84	21	6	79	23	7
10 Lodi.....	76	38	26	9	44	27	4	46	24	3	47	23	3
11 Lyle.....	138	54	49	31	74	44	18	85	37	6	80	41	10
12 Marshall.....	126	83	19	22	95	19	11	100	16	5	100	17	5
13 Nevada.....	146	46	79	17	62	66	16	70	57	7	83	47	9
14 Pleasant Valley.....	76	20	46	8	23	49	2	22	48	4	27	40	4
15 Racine.....	202	125	32	34	149	91	26	138	21	23	148	16	21
16 Red Rock.....	129	49	48	24	60	40	22	56	37	20	74	27	17
17 Sargent.....	153	58	78	13	73	63	11	75	55	6	81	52	8
18 Udolpho.....	50	124	11	63	122	2	60	113	4	68	108	6	6
19 Waltham.....	163	33	108	19	41	111	9	43	108	6	49	102	6
20 Windom.....	151	65	62	18	77	46	22	88	36	13	93	37	8
21 Adams Village.....	221	122	44	41	138	34	29	137	27	28	139	25	25
22 Brownsdale Village.....	106	73	12	14	83	14	5	81	14	5	82	17	4
23 Dexter Village.....	109	55	25	18	67	17	16	79	8	9	76	13	11
24 Elkton Village.....	31	9	12	10	21	6	4	22	5	3	23	4	3
25 Grand Meadow Village.....	154	38	38	171	30	34	176	27	28	182	19	25	16
26 Le Roy Village.....	140	26	30	160	18	22	152	18	18	158	18	16	14
27 Lyle Village.....	227	121	73	20	144	48	23	151	42	16	154	36	14
28 Rose Creek Village.....	114	42	37	26	49	27	25	54	21	25	51	25	19
29 Sargent Village.....	43	17	15	11	25	10	7	27	10	5	26	11	4
30 Taopi Village.....	46	27	10	7	29	11	5	31	9	6	29	9	7
31 Waltham Village.....	87	25	61	1	28	55	4	27	58	1	29	56	1
32 City of Austin—													
1st Precinct, 1st Ward.....	442	255	117	59	307	93	34	297	95	26	295	99	30
2nd Precinct, 1st Ward.....	541	172	216	129	260	204	56	252	183	57	275	179	46
1st Precinct, 2nd Ward.....	699	329	214	107	409	231	47	406	201	52	417	197	52
2nd Precinct, 2nd Ward.....	417	167	151	84	228	140	38	223	130	38	242	120	34
1st Precinct, 3rd Ward.....	621	67	504	34	79	493	29	96	365	23	120	440	33
2nd Precinct, 3rd Ward.....	231	9	216	5	12	210	8	13	210	3	18	205	6
Totals.....	6455	2914	2923	982	3560	2663	620	3617	2455	513	3815	2341	491

ELECTION RETURNS FOR STATE OFFICERS, 1922

MOWER COUNTY

STATE AUDITOR			STATE TREASURER		ATTORNEY GENERAL			RAILROAD AND WAREHOUSE COMMISSIONER			CLERK SUPREME COURT			ASSOCIATE JUSTICE		
Ray P. Chase Republican	Eliza Evans Deming Farmer-Labor	John E. Casey Democrat	Henry Rines Republican	Frank H. Keyes Farmer-Labor	Clifford L. Hilton Republican	Roy C. Smelter Farmer-Labor	James E. Doran Democrat	Ivan Bowen Republican	W. W. Royster Farmer-Labor	William J. North Democrat	Grace F. Kaercher Republican	H. T. Van Lear Farmer-Labor	Frank J. Hebl Democrat	William A. Anderson Without party designation	James H. Quinn Without party designation	
65	43	18	76	47	70	47	10	64	48	11	65	48	13	57	59	1
102	80	19	116	88	112	70	13	97	86	16	105	81	13	74	107	2
16	29	5	19	31	18	27	4	15	28	3	14	30	2	21	22	3
33	4	10	39	7	37	3	8	30	7	10	32	10	7	21	25	4
67	34	3	64	42	65	35	2	62	37	6	58	33	6	41	48	5
70	33	13	73	38	73	31	11	64	35	12	66	34	13	56	46	6
42	36	6	48	38	50	30	5	41	36	3	44	33	5	37	35	7
106	94	12	106	98	107	92	10	99	98	12	109	88	12	93	91	8
75	23	6	76	26	72	23	6	66	26	7	69	28	6	39	47	9
46	24	2	50	20	45	22	3	45	22	1	39	21	3	33	24	10
81	42	7	80	47	81	34	7	71	44	7	79	43	4	58	58	11
93	20	4	98	19	95	15	5	89	19	5	91	17	8	48	59	12
70	48	14	78	54	65	50	17	64	55	9	63	56	10	53	50	13
21	45	5	22	50	20	46	4	22	45	5	23	42	4	38	31	14
140	20	20	147	26	142	15	22	132	15	26	130	16	26	78	76	15
60	30	24	62	50	53	41	19	52	36	24	51	34	23	31	63	16
67	53	15	72	54	72	49	7	68	54	4	65	53	6	50	41	17
64	110	5	64	112	60	113	3	56	120	2	57	112	4	105	50	18
43	103	8	49	106	44	102	6	39	103	12	50	101	6	86	35	19
74	42	21	94	39	72	39	18	70	49	14	80	36	17	41	78	20
134	22	31	148	32	135	23	26	122	27	25	116	28	31	52	113	21
81	16	3	87	15	82	14	4	81	13	4	81	14	4	38	45	22
72	12	3	72	17	64	11	13	55	17	16	62	12	13	33	43	23
20	7	3	22	7	20	7	4	20	5	4	21	5	5	11	18	24
168	24	29	186	33	182	18	23	169	19	32	167	24	30	78	126	25
151	13	17	157	19	155	13	12	140	16	17	142	18	15	68	73	26
144	45	12	150	50	147	39	11	128	48	17	140	41	13	65	102	27
45	25	25	51	32	45	21	26	39	29	22	47	17	21	30	46	28
24	11	5	24	13	25	9	5	23	10	5	27	9	5	16	20	29
28	10	7	30	11	27	9	9	21	10	8	27	11	7	19	20	30
26	58	27	58	27	58	27	58	25	57	3	42	30	31
294	93	30	305	103	295	86	32	283	86	32	288	89	33	112	284	32
227	185	86	273	211	230	179	71	219	190	66	239	181	64	159	287	33
399	201	56	412	225	396	190	60	378	205	56	390	195	55	179	414	34
216	128	48	239	144	216	123	44	211	180	42	220	121	42	139	226	35
48	439	96	97	483	99	463	27	87	462	30	92	464	31	268	246	36
20	204	4	13	210	16	204	4	13	209	4	12	209	4	124	72	37
3432	2406	681	3726	2655	3514	2351	551	3262	2537	569	3386	2411	564	2493	3210	

ELECTION RETURNS FOR STATE OFFICERS, 1922

MURRAY COUNTY

NAMES OF TOWNSHIPS, VILLAGES OR WARDS (In Alphabetical Order)	Total Number of Ballots Cast and Counted	SENATOR IN CONGRESS			GOVERNOR			LIEUTENANT GOVERNOR			SECRETARY OF STATE		
		Frank B. Kellogg Republican	Henrik Shipstead Farmer-Labor	Anna D. Olesen Democrat	J. A. O. Preus Republican	Magnus Johnson Farmer-Labor	Edward Indruchus Democrat	Louis L. Collins Republican	Arthur A. Siegler Farmer-Labor	Silas M. Bryan Democrat	Mike Holm Republican	Susie W. Stageberg Farmer-Labor	Claude N. Swanson Democrat
1 Belfast	102	16	52	31	30	52	16	33	43	16	34	46	15
2 Bondin	147	228	164	234	170	116	241	155	100	260	160	75	2
3 Cameron	72	14	50	8	17	48	6	18	47	5	22	46	2
4 Chanarambie	91	40	35	14	44	33	11	42	30	12	51	25	9
5 Des Moines River	72	15	48	6	16	47	5	19	47	3	17	47	5
6 Dovray	167	84	42	31	111	40	11	113	36	10	118	33	7
7 Ellsboro	122	27	79	16	34	79	8	41	70	6	48	61	10
8 Fenton	179	32	33	11	30	40	7	35	36	4	40	32	5
9 Holly	123	89	44	4	79	38	4	72	38	6	74	37	6
10 Iona	233	73	93	44	95	84	27	87	68	31	108	57	31
11 Lake Sarah	128	41	61	23	61	57	7	59	54	5	71	46	4
12 Lake Wilson	129	54	33	36	85	31	7	87	17	10	94	18	7
13 Leeds	169	89	39	35	108	40	14	101	34	12	120	25	11
14 Lime Lake	266	80	75	87	145	70	27	139	53	33	146	55	26
15 Lowville	128	48	43	25	67	41	7	62	36	12	69	30	11
16 Mason	129	58	47	20	73	40	12	66	32	16	76	31	10
17 Moulton	137	60	39	31	83	27	17	76	23	19	87	20	15
18 Murray	273	94	87	75	132	76	47	132	66	47	149	61	41
19 Shetek	122	48	48	25	58	43	15	60	40	19	69	34	14
20 Skandia	180	34	123	22	60	116	3	58	116	3	68	99	8
21 Slayton	675	374	100	163	469	90	75	430	66	81	460	62	71
Totals	3787	1517	1399	871	2031	1262	442	1971	1107	450	2181	1025	383

NICOLET COUNTY

1 Brighton	87	22	59	4	28	46	11	31	46	6	36	39	8
2 Belgrade	189	59	110	14	56	116	9	64	108	10	72	97	11
3 Bernadotte	201	52	104	41	82	99	18	92	85	6	91	87	11
4 Courtland Township	204	201	7	196	1	7	194	2	18	179	3
5 Courtland Village	57	11	43	3	15	37	4	19	32	4	21	29	3
6 Granby	98	20	69	7	33	59	4	35	55	6	45	43	6
7 Lake Prairie	296	120	82	85	163	81	46	163	69	43	170	60	43
8 LaFayette Township	236	43	151	36	60	155	11	70	143	8	82	125	15
9 LaFayette Village	151	61	32	53	86	35	22	106	22	11	103	21	13
10 North Mankato—1st W.	263	64	139	54	96	121	38	111	105	32	134	95	22
11 2nd Ward	322	101	112	102	153	111	45	165	104	35	175	84	45
12 New Sweden	211	96	67	43	135	61	13	136	58	8	144	49	11
13 Nicolet Township	172	16	147	5	20	143	4	21	138	2	39	114	10
14 Nicolet Village	159	34	97	22	57	82	12	69	61	7	86	43	13
15 Oshawa	137	38	68	30	49	67	17	57	60	14	63	46	20
16 Ridgely	58	13	31	8	17	32	4	18	27	5	20	25	5
17 St. Peter—1st Ward	587	191	129	239	344	116	103	350	100	85	363	83	81
18 2nd Ward	649	271	159	190	402	139	86	410	105	75	423	96	72
19 Traverse	131	38	40	50	65	41	21	68	38	18	72	39	14
20 West Newton	231	28	194	7	31	182	13	31	184	10	52	165	8
Totals	4439	1278	2034	993	1899	1919	482	2023	1734	387	2209	1519	414

ELECTION RETURNS FOR STATE OFFICERS, 1922

MURRAY COUNTY

STATE AUDITOR			STATE TREASURER		ATTORNEY GENERAL			RAILROAD AND WAREHOUSE COMMISSIONER			CLERK SUPREME COURT			ASSOCIATE JUSTICE	
Ray P. Chase Republican	Eliza Evans Deming Farmer-Labor	John E. Casey Democrat	Henry Rines Republican	Frank H. Keyes Farmer-Labor	Clifford L. Hilton Republican	Roy C. Smelter Farmer-Labor	James E. Doran Democrat	Ivan Bowen Republican	W. W. Royster Farmer-Labor	William J. North Democrat	Grace F. Kaercher Republican	H. T. Van Lear Farmer-Labor	Frank J. Hebl Democrat	William A. Anderson Without party designation	James H. Quinn Without party designation
32	47	15	40	50	29	46	15	22	52	14	33	45	13	36	43
222	159	103	260	189	223	159	94	206	159	73	220	162	86	121	308
19	46	5	18	51	19	47	3	16	49	3	19	49	2	44	16
40	30	11	47	36	44	30	9	41	30	9	41	30	8	34	34
16	46	6	19	50	18	47	4	16	47	6	15	47	6	36	20
114	34	10	111	43	115	33	8	110	38	7	111	33	8	63	63
44	69	4	49	67	45	66	4	41	70	6	45	66	6	68	37
36	34	5	34	36	36	33	6	34	33	4	35	31	6	44	25
71	36	7	77	37	69	39	6	69	38	6	71	38	3	39	57
81	62	43	96	75	84	63	35	77	74	35	83	68	27	77	87
58	51	5	62	53	59	47	8	57	49	8	56	53	5	45	49
83	19	10	83	26	80	20	9	80	20	11	86	20	6	33	61
102	30	12	105	39	101	31	11	95	37	10	98	34	10	63	56
117	51	41	149	60	128	46	36	120	56	32	130	46	29	86	97
61	35	13	67	37	66	31	12	62	34	10	63	32	11	48	45
62	36	11	66	44	63	35	11	59	35	12	62	33	10	54	41
74	20	18	84	29	78	21	16	74	27	18	75	26	15	39	56
119	60	67	145	81	121	55	65	121	61	57	118	65	51	75	126
60	37	13	64	45	62	35	12	57	42	13	54	46	14	40	49
66	99	7	69	105	66	98	8	62	102	7	59	108	4	93	56
415	71	88	442	93	421	58	80	406	66	75	404	67	74	184	292
1892	1072	494	2087	1246	1927	1040	452	1825	1119	416	1878	1099	394	1322	1618

NICOLLET COUNTY

33	44	5	32	49	32	44	5	28	43	6	27	47	6	41	27
63	100	12	67	107	67	99	9	64	102	6	61	105	7	79	66
88	86	9	95	90	93	86	6	79	90	10	92	85	10	107	56
10	182	3	8	192	8	191	1	7	193	1	8	189	1	146	27
19	29	5	20	32	17	32	4	20	28	5	12	31	7	23	24
35	47	7	35	54	36	54	2	32	53	5	29	54	2	39	32
153	60	48	167	87	154	65	41	145	62	47	152	66	35	92	127
68	135	10	72	141	68	139	14	60	157	14	61	139	15	124	59
98	26	11	114	22	113	15	10	95	21	14	97	26	13	67	56
103	104	33	116	115	107	100	34	121	97	30	99	111	30	65	146
135	89	43	180	104	169	85	44	187	87	31	159	92	45	87	177
29	120	13	24	134	23	132	4	24	130	6	19	133	4	90	37
74	47	11	79	55	75	53	6	68	58	9	60	63	10	46	62
49	53	19	58	63	47	54	18	51	57	15	43	62	15	57	47
19	25	5	19	29	20	25	4	14	27	4	14	25	5	20	21
324	89	98	371	105	342	74	92	328	96	67	314	82	98	160	288
391	104	83	431	136	410	96	74	368	118	79	338	121	103	206	305
68	39	18	75	47	66	40	16	63	42	18	65	38	16	54	56
33	171	17	37	179	32	180	8	30	181	7	30	181	6	104	78
1957	1606	459	2141	1801	2019	1617	401	1915	1695	385	1805	1711	438	1705	1768

ELECTION RETURNS FOR STATE OFFICERS, 1922

NOBLES COUNTY

NAMES OF TOWNSHIPS, VILLAGES OR WARDS (In Alphabetical Order)	Total Number of Ballots Cast and Counted	SENATOR IN CONGRESS			GOVERNOR			LIEUTENANT GOVERNOR			SECRETARY OF STATE		
		Frank B. Kellogg Republican	Henrik Shipstead Farmer-Labor	Anna D. Olesen Democrat	J. A. O. Preus Republican	Magnus Johnson Farmer-Labor	Edward Indrehus Democrat	Louis L. Collins Republican	Arthur A. Siegler Farmer-Labor	Silas M. Bryan Democrat	Mike Holm Republican	Susie W. Stageberg Farmer-Labor	Claude N. Swanson Democrat
1 Adrian Village	458	199	92	146	238	75	90	235	64	89	235	66	88
2 Bigelow Township	165	53	51	58	96	53	9	86	45	15	102	40	7
3 Bigelow Village	109	41	7	59	72	13	16	68	10	15	67	12	13
4 Bloom	100	14	72	11	18	68	8	18	67	10	23	61	13
5 Brewster Village	139	15	38	82	64	36	29	65	31	28	80	26	21
6 DeWald	110	39	38	23	46	37	16	50	32	13	50	32	12
7 Dundee Village	65	46	10	7	48	9	5	48	9	4	45	7	5
8 Elk	143	24	86	30	41	84	14	39	81	17	44	75	18
9 Ellsworth Village	213	70	59	61	105	38	43	99	39	41	97	31	53
10 Graham Lakes	95	28	43	21	39	48	6	45	36	7	50	33	10
11 Grand Prairie	135	52	31	36	66	25	25	54	27	28	71	18	20
12 Hersey	92	18	45	28	32	46	7	36	40	6	41	37	8
13 Indian Lake	157	61	56	33	82	52	16	85	43	9	91	40	13
14 Kinbrae Village	44	19	10	15	33	7	3	29	9	2	31	6	3
15 Larkin	72	19	42	8	22	43	6	35	35	6	30	34	5
16 Leota	102	29	59	15	41	55	5	42	50	9	42	47	10
17 Lismore Township	97	12	51	30	32	41	18	37	36	19	34	35	24
18 Lismore Village	113	10	47	50	42	37	23	41	31	19	42	24	30
19 Little Rock	69	30	26	10	27	35	6	29	30	5	31	30	3
20 Lorain	106	32	51	20	45	45	6	43	41	10	53	39	5
21 Olney	105	32	36	32	43	34	23	46	30	23	59	27	18
22 Ransom	84	25	19	33	42	24	13	33	23	11	43	21	9
23 Round Lake Village	117	42	43	26	67	29	10	62	22	15	67	24	10
24 Rushmore Village	124	58	27	34	85	23	10	80	23	12	83	22	11
25 Seward	167	12	41	11	24	130	9	22	131	8	28	127	7
26 Summit Lake	145	48	64	28	73	52	15	69	56	9	78	51	7
27 West Side	97	32	36	26	50	28	16	50	22	19	50	20	22
28 Wilmont Township	123	15	106	1	23	95	3	24	93	2	33	85	1
29 Wilmont Village	144	67	41	24	76	39	15	78	31	16	81	32	14
30 Worthington Township	172	47	81	33	80	83	17	66	73	9	63	71	18
31 Worthington Cy.—1st W.	610	221	232	121	287	219	56	286	200	54	241	198	52
32 2nd Ward	738	295	185	221	395	183	46	325	160	52	389	152	53
Totals	5210	1705	1825	1333	2134	1786	584	2325	1620	582	2474	1523	583

NORMAN COUNTY

1 Ada	608	333	160	76	384	146	47	395	123	34	414	105	37
2 Anthony	77	33	32	7	40	33	1	39	29	4	46	25	2
3 Bear Park	142	20	114	6	27	106	6	31	100	7	38	99	4
4 Flom	169	31	129	3	35	121	10	39	114	7	50	106	7
5 Fossum	140	20	116	3	28	110		35	98	2	42	95	2
6 Gary	117	66	24	19	85	17	9	86	14	7	86	13	8
7 Good Hope	26	2	22	2	4	21	1	7	15		8	14	
8 Green Meadow	71	11	57	1	9	57	4	10	56	3	13	53	4
9 Halstad	207	46	121	34	57	130	14	58	121	15	64	121	14
10 Halstad Village	225	87	93	44	113	93	16	117	83	14	120	83	16
11 Hegne	62	16	34	9	21	34	7	25	30	2	26	27	6
12 Hendrum	162	30	106	24	43	107	9	47	104	6	54	98	7
13 Hendrum Village	143	44	32	53	84	37	8	80	30	11	76	28	15
14 Home Lake	134	22	98	9	27	93	7	27	86	7	33	83	7

ELECTION RETURNS FOR STATE OFFICERS, 1922

NOBLES COUNTY

STATE AUDITOR			STATE TREASURER		ATTORNEY GENERAL			RAILROAD AND WAREHOUSE COMMISSIONER			CLERK SUPREME COURT			ASSOCIATE JUSTICE	
Ray P. Chase Republican	Eliza Evans Deming Farmer-Labor	John E. Casey Democrat	Henry Rines Republican	Frank H. Keyes Farmer-Labor	Clifford L. Hilton Republican	Roy C. Smelter Farmer-Labor	James E. Duran Democrat	Ivan Bowen Republican	W. W. Royster Farmer-Labor	William J. North Democrat	Grace F. Kaercher Republican	H. T. Van Lear Farmer-Labor	Frank J. Hebl Democrat	William A. Anderson Without party designation	James H. Quinn Without party designation
200	64	103	264	84	228	59	85	203	71	86	224	66	78	93	217
86	45	6	98	38	88	42	7	81	46	7	78	41	7	68	44
66	9	18	71	13	68	7	16	64	12	15	68	8	14	29	44
18	73	11	27	68	17	65	10	19	62	12	12	63	11	42	30
68	27	26	83	33	66	24	29	62	31	27	68	27	23	34	75
47	34	9	54	35	43	32	15	46	34	12	42	32	13	34	38
45	10	7	53	7	45	9	6	42	12	6	44	10	6	14	38
42	78	16	51	85	43	77	17	37	82	17	42	78	15	77	40
86	32	61	109	66	83	36	57	86	43	47	87	42	43	54	111
46	46	8	43	45	43	36	10	40	38	11	41	35	10	43	40
51	18	32	63	34	55	27	27	53	21	23	49	22	25	40	41
39	39	7	37	44	35	39	7	31	46	5	37	34	5	35	30
79	46	8	80	44	85	40	9	75	44	13	79	44	12	46	41
34	6	2	33	6	33	4	2	29	7	3	28	8	3	8	27
28	34	4	28	37	25	35	4	23	38	3	24	34	5	33	20
43	47	8	48	50	38	52	8	31	53	9	44	46	7	31	39
28	38	27	42	43	33	27	22	29	36	25	31	39	23	38	45
38	28	28	50	39	35	23	30	33	36	23	41	28	21	35	48
23	25	3	31	30	31	30	4	42	27	6	35	24	3	26	28
47	34	7	48	42	43	41	9	42	42	7	42	41	10	41	29
39	30	31	59	37	46	30	22	46	30	23	46	33	16	35	51
32	26	12	40	30	33	26	11	34	25	9	36	24	10	32	32
66	28	9	70	31	61	25	13	62	29	10	63	28	10	39	50
76	23	14	84	27	88	21	11	76	23	12	79	22	9	39	57
23	121	11	133	22	123	9	9	19	128	8	20	121	11	94	27
69	58	9	76	59	66	57	9	63	66	8	64	61	13	61	58
44	21	23	47	35	45	20	22	41	27	20	42	25	21	40	36
34	82	4	25	93	23	92	2	20	95	3	24	89	5	60	46
70	35	16	82	42	74	33	18	72	35	15	72	34	15	44	55
63	72	11	69	74	61	74	13	53	80	13	61	70	13	52	64
278	195	54	286	224	268	200	50	254	211	48	268	190	51	183	220
392	153	41	404	166	385	140	49	355	151	53	375	139	50	211	311
2300	1577	626	2585	1794	2309	1551	603	2154	1681	579	2266	1558	558	1711	2032

NORMAN COUNTY

395	115	29	405	134	392	117	32	378	129	29	380	115	43	155	302
40	29	3	44	28	42	28	2	38	32	1	38	30	1	42	20
32	99	4	35	101	28	99	6	29	101	5	25	100	7	96	16
44	110	5	46	113	44	108	5	38	111	4	40	108	7	103	35
36	97	2	38	97	37	93	3	34	100	8	34	98	2	93	30
85	13	7	87	17	91	10	6	78	16	8	74	12	12	32	52
4	20	7	9	15	11	13	3	3	21	1	8	14	1	16	4
11	55	2	11	57	8	58	3	9	56	2	11	55	2	46	13
65	115	16	70	130	62	118	13	61	128	10	58	122	13	109	55
115	83	14	127	89	112	88	12	114	87	13	114	86	13	84	96
27	26	4	26	30	27	27	4	25	28	4	25	27	4	34	13
51	104	4	51	105	52	90	5	47	104	5	52	100	4	103	30
67	36	13	76	37	74	34	9	75	32	8	73	30	9	54	49
28	81	7	29	87	30	86	3	24	88	6	31	84	5	82	20

ELECTION RETURNS FOR STATE OFFICERS, 1922

NORMAN COUNTY—Continued

NAMES OF TOWNSHIPS, VILLAGES OR WARDS (In Alphabetical Order)	Total Number of Ballots Cast and Counted	SENATOR IN CONGRESS			GOVERNOR			LIEUTENANT GOVERNOR			SECRETARY OF STATE		
		Frank B. Kellogg Republican	Henrik Shipstead Farmer-Labor	Anna D. Olesen Democrat	J. A. O. Preus Republican	Magnus Johnson Farmer-Labor	Edward Indrehus Democrat	Louis L. Collins Republican	Arthur A. Siegler Farmer-Labor	Silas M. Bryan Democrat	Mike Holm Republican	Susie W. Stageberg Farmer-Labor	Claude N. Swanson Democrat
15 Lake Ida.....	107	31	64	7	32	62	6	30	60	5	42	55	3
16 Lee.....	129	13	98	17	28	89	9	35	84	8	38	82	7
17 Lockhart.....	75	19	39	15	27	42	9	27	38	7	37	30	6
18 Mary.....	67	23	41	3	21	44	2	26	40	1	26	40	1
19 McDonaldsville.....	118	34	65	15	43	63	13	47	52	11	52	49	8
20 Perley Village.....	72	27	13	31	55	12	5	49	9	8	56	9	5
21 Pleasant View.....	95	34	53	6	31	55	5	37	51	4	31	55	7
22 Rockwell.....	36	16	13	6	20	14	2	19	13	3	19	12	4
23 Shelly.....	152	47	90	12	57	88	5	53	87	6	63	81	2
24 Shelly Village.....	107	51	45	10	59	39	8	60	36	8	72	26	8
25 Spring Creek.....	64	17	38	6	17	41	3	21	37	3	25	34	1
26 Strand.....	91	26	60	2	31	53	4	29	50	6	38	45	2
27 Sundahl.....	103	3	94	4	4	91	6	11	87	2	13	86	1
28 Twin Valley Village.....	268	100	114	33	144	91	18	143	76	21	144	77	19
29 Waukon.....	101	23	71	4	27	73	3	28	70	3	35	61	1
30 Wild Rice.....	184	49	115	11	63	110	4	58	96	8	67	93	6
31 Winchester.....	172	61	91	15	80	79	9	78	76	8	84	73	13
Totals.....	4224	1335	2242	484	1696	2151	243	1747	1965	228	1912	1858	223

OLMSTED COUNTY

1 Byron.....	150	84	14	45	109	21	15	111	15	13	113	13	19
2 Cascade.....	192	74	70	43	89	71	23	92	72	20	96	67	17
3 Dover.....	125	63	32	24	85	31	4	80	30	4	84	28	6
4 Dover Village.....	138	106	12	13	119	7	5	115	6	5	119	3	4
5 Elmira.....	204	110	22	65	138	27	27	135	24	29	132	30	28
6 Eyota.....	165	57	56	49	62	70	25	61	56	32	68	53	28
7 Eyota Village.....	193	85	53	46	113	43	26	108	41	24	114	30	18
8 Farmington.....	130	43	79	9	48	73	4	52	66	7	61	58	6
9 Haverhill.....	142	61	37	39	72	45	17	69	47	17	81	34	16
10 High Forest.....	265	107	103	47	115	116	24	114	102	27	127	102	25
11 Kalmar.....	156	44	64	43	58	74	17	55	66	18	71	57	17
12 Marion.....	223	49	109	65	75	117	26	76	111	27	82	106	28
13 New Haven.....	155	53	50	47	67	57	24	71	53	24	79	51	20
14 Orion.....	88	39	12	32	42	19	24	41	16	26	48	15	21
15 Oronoco.....	210	75	83	39	102	80	13	102	74	14	96	72	20
16 Pleasant Grove.....	236	84	66	71	110	74	29	107	65	32	109	68	24
17 Quincy.....	73	47	17	9	47	16	4	48	15	3	52	15	3
18 Rochester.....	201	58	81	55	89	85	22	84	77	29	85	72	30
19 Rock Dell.....	199	77	99	16	83	108	7	91	93	4	97	90	3
20 Salem.....	227	69	71	79	116	74	29	119	68	30	123	61	27
21 Stewartville.....	417	239	81	78	282	67	46	287	72	28	288	57	38
22 Viola.....	202	98	51	38	115	49	21	113	44	20	115	41	22
23 City of Rochester—													
1st Ward, 1st Precinct.....	297	59	160	71	106	152	30	95	143	31	102	145	19
1st Ward, 2nd Precinct.....	305	93	126	79	143	124	32	124	118	48	143	106	42
1st Ward, 3rd Precinct.....	274	121	61	91	179	61	24	168	61	34	170	63	28
1st Ward, 4th Precinct.....	205	95	40	67	137	44	21	130	35	26	135	29	28
2nd Ward, 1st Precinct.....	274	87	113	66	132	91	39	134	91	27	133	86	35
2nd Ward, 2nd Precinct.....	390	145	118	118	227	108	46	207	108	51	217	95	55
2nd Ward, 3rd Precinct.....	344	154	74	101	229	70	31	206	61	46	209	64	47
2nd Ward, 4th Precinct.....	405	179	61	160	291	66	42	260	46	77	266	48	64
2nd Ward, 5th Precinct.....	255	108	60	83	167	54	31	146	42	45	160	43	38
3rd Ward, 1st Precinct.....	243	76	100	60	113	91	28	104	91	30	119	77	31
3rd Ward, 2nd Precinct.....	288	79	142	54	115	133	26	106	128	31	115	116	31
3rd Ward, 3rd Precinct.....	430	147	116	152	237	107	76	220	91	100	213	100	93
3rd Ward, 4th Precinct.....	178	43	95	34	64	89	17	52	91	20	67	79	19
Totals.....	7969	3108	2528	2088	4276	2514	875	4083	2319	999	4289	2174	950

ELECTION RETURNS FOR STATE OFFICERS, 1922

OTTER TAIL COUNTY

NAMES OF TOWNSHIPS, VILLAGES OR WARDS (In Alphabetical Order)	Total Number of Ballots Cast and Counted	SENATOR IN CONGRESS			GOVERNOR			LIEUTENANT GOVERNOR			SECRETARY OF STATE		
		Frank B. Kellogg Republican	Henrik Shipstead Farmer-Labor	Anna D. Olesen Democrat	J. A. O. Preus Republican	Magnus Johnson Farmer-Labor	Edward Indrehus Democrat	Louis L. Collins Republican	Arthur A. Siegler Farmer-Labor	Silas M. Bryan Democrat	Mike Holm Republican	Susie W. Stageberg Farmer-Labor	Claude N. Swanson Democrat
1 Aastad	111	48	53	7	54	49	7	57	47	4	63	39	4
2 Amor	117	61	36	18	51	38	9	68	32	8	75	30	7
3 Aurdal	170	46	102	12	60	94	9	55	90	3	62	86	9
4 Battle Lake Village	244	142	54	38	184	44	6	181	44	3	186	37	6
5 Blowers	89	9	75	4	10	76	2	8	74	5	11	75	2
6 Bluffton	73	3	57	11	7	52	11	12	48	10	12	51	7
7 Bluffton Village	38	13	18	2	11	20	3	12	18	4	19	12	1
8 Buse	91	63	22	6	72	21	3	68	21	1	73	18	1
9 Butler	59	20	38	1	21	37	1	23	34	2	27	30	2
10 Candor	76	8	60	7	9	60	6	11	60	3	13	58	4
11 Carlisle	62	38	21	3	42	17	1	43	16	1	48	12	1
12 Clitherall	112	48	41	21	65	33	12	76	30	5	81	26	2
13 Clitherall Village	58	36	11	10	41	8	7	38	10	5	38	11	3
14 Compton	133	59	44	30	82	36	15	86	32	13	93	24	13
15 Corliss	106	23	81	1	27	77	1	24	80	1	28	76	1
16 Dalton Village	96	54	17	21	74	11	8	76	11	3	78	10	4
17 Dane Prairie	150	76	60	12	88	49	8	84	46	11	98	35	9
18 Dead Lake	57	25	16	12	29	17	7	24	17	11	29	19	4
19 Deer Creek	152	32	99	15	39	101	6	39	94	5	45	90	4
20 Deer Creek Village	179	73	22	74	120	20	22	116	15	23	120	20	17
21 Dent Village	68	20	31	14	26	31	7	29	26	5	34	22	6
22 Dora	108	15	83	10	14	84	9	20	83	3	20	78	3
23 Dunn	77	22	53	2	26	48	2	23	48	4	26	49	1
24 Eagle Lake	126	33	85	3	36	83	2	41	73	1	47	68	3
25 Eastern	115	33	62	18	43	66	5	52	53	7	61	41	10
26 Edna	129	24	87	14	34	80	9	31	81	11	34	83	8
27 Ethington	220	14	198	5	27	183	9	32	177	7	54	155	9
28 Elizabeth	114	61	40	5	68	35	4	71	31	1	84	22	1
29 Elizabeth Village	67	45	11	4	49	9	3	41	8	5	4	8	5
30 Elmo	159	51	81	22	59	72	20	63	60	19	68	62	17
31 Erhards Grove	184	58	103	14	72	94	5	72	86	3	79	81	4
32 Everts	111	15	84	10	21	79	6	20	77	7	27	75	4
33 Fergus Falls	109	34	61	14	42	53	13	44	49	12	50	46	10
34 City of Fergus Falls—													
1st Ward	676	388	150	80	481	91	44	460	86	38	490	80	27
2nd Ward	535	312	121	61	360	84	47	349	90	33	365	80	34
3rd Ward, 1st Precinct	559	383	78	66	430	52	38	418	46	31	429	44	26
3rd Ward, 2nd Precinct	455	305	82	52	342	65	32	337	56	25	341	58	21
4th Ward	461	313	64	59	376	46	24	364	38	18	370	33	16
39 Folden	164	14	146	2	12	147	5	14	42	4	16	140	2
40 Friberg	112	43	59	3	46	54	4	41	56	4	49	48	4
41 Girard	68	24	27	15	26	32	7	27	27	7	28	30	4
42 Gorman	92	10	71	12	23	64	4	20	65	6	21	66	3

ELECTION RETURNS FOR STATE OFFICERS, 1922

OTTER TAIL COUNTY

STATE AUDITOR			STATE TREASURER		ATTORNEY GENERAL			RAILROAD AND WAREHOUSE COMMISSIONER			CLERK SUPREME COURT			ASSOCIATE JUSTICE	
Ray P. Chase Republican	Eliza Evans Deming Farmer-Labor	John E. Casey Democrat	Henry Rines Republican	Frank H. Keyes Farmer-Labor	Clifford L. Hilton Republican	Roy C. Smelker Farmer-Labor	James E. Doran Democrat	Ivan Bowen Republican	W. W. Royster Farmer-Labor	William J. North Democrat	Grace F. Kaercher Republican	H. T. Van Lear Farmer-Labor	Frank J. Hebl Democrat	William A. Anderson Without party designation	James H. Quinn Without party designation
64	39	2	63	44	63	41	2	58	40	6	54	47	4	60	41
65	31	11	74	34	82	25	7	66	31	10	68	30	10	48	50
53	91	9	66	85	72	81	5	54	90	7	52	94	6	77	56
179	42	4	180	43	190	28	10	163	46	11	163	47	10	78	124
9	75	3	13	74	11	75	2	7	76	4	8	76	3	61	13
12	48	6	12	54	15	48	3	13	49	8	17	44	5	34	28
16	14	2	17	14	20	12	1	2	16	4	10	14	7	12	15
68	21	2	71	18	71	18	1	68	22	63	21	4	29	56	8
26	30	1	25	32	26	29	2	22	33	1	20	34	1	30	22
10	59	5	13	60	10	58	5	7	61	6	9	60	6	56	13
42	16	...	43	17	43	16	...	41	18	...	38	16	3	22	33
69	30	7	80	27	84	22	2	67	26	13	70	30	6	48	51
36	8	6	37	10	38	8	3	32	12	6	37	11	3	24	21
89	29	12	94	33	95	28	9	84	33	11	85	32	12	48	71
27	74	3	29	73	28	76	...	26	77	1	27	77	...	74	25
71	9	5	78	11	84	7	...	72	12	5	69	11	5	34	46
85	39	12	96	42	96	41	6	80	47	8	76	47	8	68	59
22	16	9	28	20	31	14	6	26	16	8	26	13	7	16	25
40	93	6	39	94	39	94	3	42	95	2	37	92	3	78	41
108	21	23	122	24	125	14	13	109	16	23	109	17	22	42	98
30	23	8	34	27	31	25	5	31	27	4	29	24	7	28	23
19	76	6	19	83	18	82	4	18	80	6	19	78	6	59	19
27	49	...	24	49	26	49	1	27	45	1	25	47	1	40	22
43	69	1	47	68	47	71	...	38	77	3	37	75	3	72	33
49	52	8	56	50	63	40	...	53	48	6	52	46	7	59	38
32	79	7	36	59	37	76	8	31	77	9	34	77	6	61	35
47	153	15	51	164	57	156	2	35	174	5	36	117	4	137	57
73	26	2	73	24	78	23	7	71	29	...	69	28	3	37	59
40	7	5	43	9	46	7	2	32	13	3	36	9	7	10	31
58	65	14	69	69	71	61	9	59	67	16	56	70	16	72	50
71	86	1	82	77	88	71	1	76	77	3	62	85	7	85	88
25	75	5	30	74	25	73	5	21	75	7	29	70	5	68	27
49	46	10	58	45	55	46	7	41	51	13	39	53	13	45	50
459	85	28	469	92	502	71	27	430	84	33	400	103	46	177	333
349	77	35	356	89	378	71	24	308	90	42	303	88	47	138	269
412	41	31	418	52	443	39	26	382	40	34	305	109	51	100	336
328	59	27	348	58	355	44	20	313	61	29	308	64	34	102	266
359	26	11	345	45	383	27	12	328	35	22	312	44	29	110	234
12	144	4	16	143	19	137	2	15	137	5	13	139	5	133	16
45	49	4	47	52	52	48	3	43	55	2	37	58	2	57	34
26	26	8	29	27	32	25	3	23	24	11	31	21	4	27	27
18	68	3	20	69	16	69	5	16	68	5	17	70	3	49	28

ELECTION RETURNS FOR STATE OFFICERS, 1922

OTTER TAIL COUNTY—Continued

NAMES OF TOWNSHIPS, VILLAGES OR WARDS (In Alphabetical Order)	Total Number of Ballots Cast and Counted	SENATOR IN CONGRESS			GOVERNOR			LIEUTENANT GOVERNOR			SECRETARY OF STATE		
		Frank B. Kellogg Republican	Henrik Shipstead Farmer-Labor	Anna D. Olesen Democrat	J. A. O. Preus Republican	Magnus Johnson Farmer-Labor	Edward Indrhus Democrat	Louis L. Collins Republican	Arthur A. Siegler Farmer-Labor	Silas M. Bryan Democrat	Mike Holm Republican	Susie W. Stageberg Farmer-Labor	Claude N. Swanson Democrat
43 Henning	126	7	104	10	12	103	5	13	96	5	17	93	5
44 Henning Village	258	102	71	61	141	59	32	155	46	22	155	49	18
45 Hobart	74	7	46	19	19	8	47	18	43	11	19	43	9
46 Homestead	85	16	60	9	15	62	7	19	60	5	19	58	6
47 Inman	104	38	56	10	43	52	3	44	48	4	49	41	2
48 Leaf Lake	189	9	171	9	18	163	7	25	161	3	25	157	4
49 Leaf Mountain	120	20	91	9	25	89	4	21	90	2	29	85	3
50 Lida	101	14	81	6	13	82	3	14	77	7	14	81	4
51 Maine	145	69	51	17	70	57	13	73	50	12	82	49	6
52 Maplewood	128	64	44	9	69	45	7	72	38	5	75	38	6
53 Newton	248	26	210	7	30	206	5	33	201	5	35	201	6
54 New York	220	80	107	28	94	99	19	98	93	16	100	86	17
55 Nidaros	157	39	105	4	45	96	5	46	91	7	59	79	5
56 Norwegian Grove	124	31	86	7	32	83	8	42	77	2	48	74	3
57 Oak Valley	110	39	55	15	44	52	12	52	47	5	54	52	8
58 Orwell	50	28	13	16	36	8	14	40	6	11	43	6	2
59 Oscar	91	59	28	2	64	25	1	66	20	2	67	20	1
60 Otter Tail	34	1	31	1	6	25	5	24	1	9	19	1	5
61 Otter Tail Village	78	24	44	8	35	36	7	37	35	5	37	31	4
62 Otto	117	12	99	4	15	96	5	17	93	4	18	89	7
63 Paddock	118	20	89	8	20	90	8	28	81	9	33	78	7
64 Parkers Prairie	148	52	69	20	67	66	7	71	61	5	82	48	11
65 Parkers Prairie Village	212	100	71	32	135	46	19	131	44	16	141	40	13
66 Pelican	167	57	95	8	73	78	6	68	80	6	76	66	11
67 Pelican Rapids Village	415	247	104	40	295	78	16	284	69	17	311	54	11
68 Perham	94	16	73	3	19	68	5	16	64	9	21	61	4
69 Perham Village	333	160	103	55	168	83	71	168	81	67	189	68	52
70 Pine Lake	96	11	74	10	17	68	10	16	68	8	19	68	6
71 Richville Village	57	16	13	22	23	18	8	21	14	9	24	17	7
72 Rush Lake	85	24	43	15	30	48	6	33	42	8	38	38	6
73 Saint Olaf	188	33	150	3	38	146	4	34	141	6	40	142	7
74 Scambler	122	25	92	3	28	85	6	37	73	5	48	67	2
75 Star Lake	79	13	58	6	15	57	4	18	55	3	21	53	4
76 Sverdrup	152	52	81	12	59	79	8	66	69	9	76	66	2
77 Tordenskjold	187	40	131	12	57	119	10	57	109	14	62	111	6
78 Trondhjem	100	22	78	6	23	70	5	27	71	2	29	69	2
79 Tumuli	124	48	57	14	70	43	6	69	38	6	70	41	4
80 Village of Underwood	116	49	40	23	66	36	11	66	31	9	72	31	6
81 Vergas Village	89	52	32	4	51	34	4	54	34	5	57	22	3
82 Vining Village	117	66	42	9	69	43	4	73	36	1	75	34	2
83 Western	68	40	22	6	48	17	2	48	17	2	50	14	3
84 Woodside	100	36	39	20	36	43	15	39	37	12	42	40	12
Totals	12617	4958	5813	1348	5935	5312	849	5982	4991	737	6470	4707	599

ELECTION RETURNS FOR STATE OFFICERS, 1922

OTTER TAIL COUNTY—Continued

STATE AUDITOR			STATE TREASURER			ATTORNEY GENERAL			RAILROAD AND WAREHOUSE COMMISSIONER			CLERK SUPREME COURT			ASSOCIATE JUSTICE		
Ray P. Chase Republican	Eliza Evans Denning Farmer-Labor	John E. Cassey Democrat	Henry Rines Republican	Frank H. Keyes Farmer-Labor	Clifford L. Hilton Republican	Roy C. Smelter Farmer-Labor	James E. Doran Democrat	Ivan Bowen Republican	W. W. Royster Farmer-Labor	William J. North Democrat	Grace F. Kaercher Republican	H. T. Van Lear Farmer-Labor	Frank J. Hebl Democrat	William A. Anderson Without party designation	James H. Quinn Without party designation		
17	92	7	17	98	16	91	5	19	92	4	17	91	6	73	28	43	
146	51	18	151	54	162	37	14	138	51	20	141	47	24	81	162	44	
14	46	8	19	50	18	44	7	14	45	9	14	46	8	31	33	45	
15	58	8	19	65	18	59	7	14	60	7	19	58	4	49	21	46	
43	48	2	48	46	44	45	4	50	41	3	41	48	6	39	44	47	
19	162	2	22	163	26	151	4	13	164	6	18	160	4	130	32	48	
23	85	6	26	91	30	81	3	26	87	3	20	86	7	87	21	49	
15	78	5	17	76	16	76	4	17	76	2	15	78	2	70	18	50	
73	49	10	78	54	80	48	9	71	52	11	70	49	13	67	56	51	
68	40	6	69	45	73	39	6	70	39	8	63	44	10	59	49	52	
37	197	5	32	208	40	195	5	30	203	6	35	197	6	160	49	53	
96	87	21	102	94	105	83	18	93	92	18	102	84	20	97	75	54	
46	88	6	52	87	58	78	4	46	92	7	44	90	7	93	36	55	
43	73	2	43	76	44	75	2	40	75	1	37	79	2	69	36	56	
52	45	7	54	50	53	47	5	42	54	10	47	51	6	45	45	57	
37	9	10	43	11	43	4	9	36	9	11	33	9	11	18	34	58	
61	20	1	66	20	68	19	1	58	26	1	55	24	4	31	54	59	
7	21	5	8	20	6	25	3	6	20	1	7	19	1	11	13	60	
36	32	5	32	36	42	31	3	34	33	7	34	34	5	36	28	61	
15	95	4	16	98	20	89	4	14	95	4	19	89	4	86	21	62	
26	84	7	34	82	29	79	9	23	87	5	23	86	8	62	43	63	
64	58	4	84	51	75	53	8	60	65	8	65	60	9	89	39	64	
134	40	11	138	45	141	37	8	123	46	14	131	37	14	57	105	65	
65	74	8	72	78	83	66	1	65	75	6	70	72	8	78	63	66	
294	58	12	290	66	300	54	12	271	60	24	266	72	17	130	192	67	
18	66	5	20	68	17	64	5	15	63	7	10	65	10	41	33	68	
161	69	73	204	88	174	65	61	154	73	77	154	71	81	104	157	69	
17	67	6	18	73	21	64	5	10	72	6	19	68	4	55	15	70	
17	19	11	23	21	24	14	8	21	15	10	24	16	6	16	25	61	
32	35	12	39	37	34	35	12	36	36	9	25	44	12	24	47	72	
39	143	3	38	143	42	138	3	37	138	2	35	139	2	116	36	73	
39	71	4	39	73	41	70	32	35	75	5	33	74	2	70	31	74	
18	50	4	21	55	17	53	4	17	54	3	16	51	5	37	21	75	
63	77	5	71	72	70	71	5	63	75	6	61	75	5	82	46	76	
54	113	6	64	108	70	102	7	55	112	7	55	111	8	100	48	77	
29	64	3	31	67	27	66	2	26	72	1	25	67	3	64	28	78	
58	48	6	65	42	75	39	4	64	44	3	55	45	10	58	39	79	
63	28	12	72	30	73	27	6	57	36	9	54	36	13	58	46	80	
60	21	3	58	25	59	24	1	56	25	2	50	27	4	25	49	81	
72	38	3	73	36	76	33	1	73	35	1	68	37	3	49	40	82	
49	14	2	49	17	50	14	1	50	15	2	44	20	2	15	43	83	
40	39	13	49	40	48	37	9	37	38	15	41	35	13	39	41	84	
5941	4818	701	6316	5057	6553	4568	538	5609	4967	748	5442	5039	820	5306	4977		

ELECTION RETURNS FOR STATE OFFICERS, 1922

PENNINGTON COUNTY

NAMES OF TOWNSHIPS, VILLAGES OR WARDS (In Alphabetical Order)	Total Number of Ballots Cast and Counted	SENATOR IN CONGRESS			GOVERNOR			LIEUTENANT GOVERNOR			SECRETARY OF STATE		
		Frank B. Kellogg Republican	Henrik Shipstead Farmer-Labor	Anna D. Olesen Democrat	J. A. O. Preus Republican	Magnus Johnson Farmer-Labor	Edward Indrehus Democrat	Louis L. Collins Republican	Arthur A. Siegler Farmer-Labor	Silas M. Bryan Democrat	Mike Holm Republican	Susie W. Stageberg Farmer-Labor	Claude N. Swanson Democrat
1 Bray	60	11	41	6	12	42	4	16	38	1	18	34	5
2 Black River	60	16	41	2	17	40	1	18	39	1	20	36	2
3 Clover Leaf	72	10	55	7	13	53	5	15	51	6	20	46	5
4 Deer Park	87		78	6	5	77	2	3	71	5	8	73	2
5 Goodridge	36	7	26	3	8	24	3	10	23	2	10	23	2
6 Highland	151	1	139	10	5	137	8	5	135	8	12	133	5
7 Hickory	60	1	56	3	13	45	2	5	49	2	11	46	2
8 Kratka	125	23	94	6	27	91	6	28	89	6	37	81	4
9 Mayfield	77	12	63	2	12	64	1	14	62	1	13	63	1
10 North	276	37	200	32	58	200	15	58	190	19	78	181	8
11 Norden	101	7	90	1	13	80	2	11	76	3	19	68	5
12 Numedal	57	6	48	1	6	48	1	9	44	3	11	43	
13 Polk Centre	39	2	34	3	2	35	1	4	34	1	6	32	1
14 Rocksborg	179	41	119	15	59	109	6	59	100	8	73	91	3
15 River Falls	115	19	88	2	27	80	2	28	77	3	37	72	2
16 Reiner	97	10	84	1	9	86	7	7	85		12	81	
17 Smiley	139	24	106	9	28	105	5	28	103	3	43	93	3
18 Sanders	133	17	107	5	26	98	4	28	91	5	43	83	1
19 Silverton	75	3	66	4	5	63	2	7	57	4	19	49	2
20 Star	112	14	91	5	23	85	3	17	81	3	31	77	
21 Wyandotte	88	16	65	7	17	68	3	23	61	3	26	60	2
22 Goodridge Village	94	36	46	8	43	44		45	38	2	46	36	
23 St. Hilaire Village	199	50	111	23	79	98	9	80	86	9	102	70	10
24 Thief River Falls—1st W.	574	158	325	66	213	292	31	210	267	41	276	231	23
25 2nd Ward	489	116	310	47	155	275	41	155	258	38	216	219	20
26 3rd Ward	336	102	172	31	128	155	22	133	146	21	153	133	18
27 4th Ward	564	133	336	65	165	320	45	181	295	44	227	266	28
Totals	4395	872	2991	370	1168	2814	223	1197	2646	237	1567	2420	154

PINE COUNTY

1 Arlong	183	22	32	7	21	26	13	23	24	9	25	26	8
2 Arna		29	27	7	30	28	4	30	21	5	30	23	4
3 Berry	70	21	35	11	24	39	6	26	34	5	29	31	5
4 Belden	14	7	6	1	6	8		9	5		7	7	
5 Birch Creek	132	42	73	15	40	76	16	44	70	13	61	55	14
6 Bremen	43	8	30	3	6	32	2	7	32	3	9	28	5
7 Brook Park	101	29	41	26	40	40	16	43	36	13	43	35	13
8 Bruno	163	39	31	10	46	27	8	47	21	7	55	19	5
9 Chengwatana	68	22	32	12	28	27	10	23	31	8	27	31	7
10 Clover	48	8	5	3	11	5		10	5	1	9	5	2
11 Crosby	17	9	5	3	9	5	2	8	5	2	11	3	2
12 Danforth	26	6	7	13	10	12	4	12	6	6	13	8	4
13 Dell Crove	178	43	118	9	44	123	4	55	108	3	62	104	1
14 Dosey		20	17	5	22	17	4	22	15	5	25	14	3
15 Finlayson	94	11	67	14	16	69	6	15	66	7	20	59	8
16 Fleming	29	10	16		12	16		11	18		12	15	1
17 Hinkley	153	19	117	13	28	115	7	35	108	7	37	103	9
18 Keene	17	8	8	1	9	8		7	8	2	8	7	1
19 Kerrick	89	51	20	16	59	27	2	60	24	4	60	21	6

ELECTION RETURNS FOR STATE OFFICERS, 1922

PENNINGTON COUNTY

STATE AUDITOR			STATE TREASURER		ATTORNEY GENERAL			RAILROAD AND WAREHOUSE COMMISSIONER			CLERK SUPREME COURT			ASSOCIATE JUSTICE	
Ray P. Chase Republican	Eliza Evans Deming Farmer-Labor	John E. Casey Democrat	Henry Rines Republican	Frank H. Keyes Farmer-Labor	Clifford L. Hilton Republican	Roy C. Smelker Farmer-Labor	James E. Doran Democrat	Ivan Bowen Republican	W. W. Royster Farmer-Labor	William J. North Democrat	Grace F. Kaercher Republican	H. T. Van Lear Farmer-Labor	Frank J. Hebl Democrat	William A. Anderson Without party designation	James H. Quinn Without party designation
15	37	3	18	36	17	34	4	12	40	1	20	35	1	37	14
21	35	2	20	39	20	37	1	19	39	7	16	41	7	36	21
13	50	9	16	54	12	52	4	11	52	4	13	50	6	52	15
5	69	7	7	71	7	67	7	6	70	3	3	70	2	55	3
8	25	2	10	24	10	24	2	9	23	2	10	24	8	55	4
3	138	6	12	137	8	134	2	4	132	7	8	133	1	107	5
11	43	7	12	48	7	47	5	27	50	4	9	44	6	40	7
31	84	3	32	88	27	89	9	12	92	1	25	91	1	87	8
14	63	1	14	63	14	63	3	58	65	4	14	63	3	55	9
66	183	17	71	195	62	185	17	58	187	17	58	187	19	170	10
14	76	2	10	78	10	77	3	8	79	3	12	75	2	58	11
9	35	1	8	45	9	33	1	9	42	2	7	43	3	39	12
4	95	8	4	34	5	33	8	50	32	1	6	31	10	30	13
59	79	2	61	101	58	100	2	103	103	12	56	99	1	40	14
25	81	4	21	75	25	77	2	28	78	1	34	68	1	71	15
13	100	2	10	83	10	82	1	11	82	1	8	86	5	95	16
32	100	4	34	101	29	103	4	26	103	6	29	101	5	74	17
6	58	4	37	87	38	81	3	31	87	3	25	91	2	47	18
23	81	3	11	58	8	58	3	6	57	6	6	59	6	59	19
44	62	2	29	79	22	79	1	20	80	5	14	86	6	71	20
87	76	10	25	62	25	60	7	25	61	3	21	66	6	42	21
210	251	44	45	90	83	80	39	83	76	14	44	36	13	77	22
164	241	42	228	276	221	251	36	185	277	47	79	80	17	242	23
132	144	21	176	266	164	244	36	149	256	33	192	268	13	242	24
184	276	46	200	298	189	285	38	109	155	27	150	257	38	207	25
								160	307	30	171	293	32	130	26
1243	2557	251	1339	2676	1257	2564	224	1115	2660	237	1154	2615	252	2325	1241

PINE COUNTY

23	24	8	28	28	29	20	6	22	24	6	25	22	9	22	22
31	27	5	28	26	30	21	5	29	22	6	32	21	5	23	29
27	33	7	28	37	24	35	7	21	34	8	25	33	4	27	30
7	6	6	6	8	6	8	11	5	6	1	5	8	1	6	4
57	62	9	65	60	57	58	11	48	64	15	38	71	15	82	36
36	31	4	10	31	5	31	5	6	33	3	4	32	6	25	13
50	35	19	50	40	40	35	13	36	38	13	41	35	13	39	42
31	20	6	49	22	50	22	9	42	25	8	44	27	5	27	34
8	25	2	32	34	28	24	4	22	24	10	28	20	11	22	32
10	3	3	11	5	11	4	2	8	3	1	8	8	2	7	9
13	5	4	16	7	10	7	4	12	9	4	10	5	2	6	7
50	112	2	63	104	57	109	4	45	108	4	47	113	7	92	42
21	17	3	25	16	25	14	4	21	16	4	20	15	2	19	14
18	65	9	22	68	12	61	9	15	61	8	14	62	9	50	20
11	15	1	10	16	12	14	4	11	17	3	10	15	1	13	8
34	109	6	40	107	35	108	4	30	113	3	31	112	5	83	35
7	9	1	8	9	7	8	2	7	8	2	7	9	1	6	7
60	23	3	61	24	57	20	6	54	24	5	54	28	2	38	41

ELECTION RETURNS FOR STATE OFFICERS, 1922

PINE COUNTY—Continued

NAMES OF TOWNSHIPS, VILLAGES OR WARDS (In Alphabetical Order)	Total Number of Ballots Cast and Counted	SENATOR IN CONGRESS			GOVERNOR			LIEUTENANT GOVERNOR			SECRETARY OF STATE		
		Frank B. Kellogg Republican	Henrik Shipstead Farmer-Labor	Anna D. Olesen Democrat	J. A. O. Preus Republican	Magnus Johnson Farmer-Labor	Edward Andrehus Democrat	Louis L. Collins Republican	Arthur A. Siegler Farmer-Labor	Silas M. Bryan Democrat	Mike Holm Republican	Susie W. Stageberg Farmer-Labor	Claude N. Swanson Democrat
20 Kettle River	151	38	82	29	53	73	20	54	72	20	53	73	20
21 Mission Creek	108	29	64	14	30	47	31	40	45	21	48	43	14
22 Munch	31	5	18	7	6	16	9	8	16	7	9	14	7
23 Nickerson	42	18	20	3	19	17	4	20	17	3	22	17	2
24 Norman	64	8	44	11	10	46	5	11	42	14	40	6	6
25 Ogema	34	13	15	5	19	14	1	16	13	5	13	12	2
26 Park	15	5	10		6	9		6	9		5	9	
27 Partridge	139	28	77	27	34	68	31	33	64	23	41	55	26
28 Pine City	213	27	169	16	30	157	24	36	152	16	49	140	17
29 Pokegama	235	64	107	46	87	107	29	88	104	24	94	100	22
30 Pine Lake	80	15	59	5	14	58	6	17	53	7	18	53	7
31 Rock Creek	338	100	198	30	124	193	10	123	177	18	139	164	10
32 Royalton	240	62	154	16	72	156	6	83	134	5	97	123	11
33 Sandstone	106	28	55	19	38	53	13	37	46	13	39	49	10
34 Sturgeon Lake	104	32	47	19	37	46	16	34	45	15	49	39	9
35 Wilma	38	7	25	4	15	21	2	17	18	2	16	20	2
36 Windmere	92	34	47	9	35	53	4	45	40	3	57	28	6
37 Askov Village	101	22	38	35	35	29	28	33	30	24	50	23	18
38 Brook Park Village	100	50	13	3	51	9	6	50	10	3	50	13	2
39 Finlayson Village	70	23	34	9	32	29	7	38	26	4	38	22	2
41 Henriette Village	67	13	22	32	31	24	12	34	19	8	31	24	7
42 Hinkley Village	245	91	94	50	94	93	46	114	81	35	116	82	25
43 Pine City Village	430	138	176	106	204	114	68	214	103	60	220	105	37
43 Sandstone Village	278	103	125	35	126	103	29	144	87	23	152	88	13
Totals	4746	1357	2380	699	1663	2235	511	1782	2040	446	1963	1930	371

PIPESTONE COUNTY

1 Aetna	104	18	66	18	24	65	10	26	64	9	38	59	6
2 Altona	101	24	64	12	24	63	11	31	61	6	38	55	6
3 Burke	101	28	47	19	35	50	14	41	39	12	40	42	12
4 Eden	150	33	87	23	52	77	13	54	72	10	70	58	10
5 Elmer	129	24	91	8	36	87	3	42	80	7	41	77	4
6 Fountain Prairie	116	23	75	14	27	75	10	28	72	7	40	70	8
7 Grange	99	20	66	12	25	67	6	30	57	8	36	51	8
8 Gray	99	32	52	12	42	45	8	38	46	9	47	42	6
9 Osborne	83	25	43	10	38	38	3	37	35	4	37	36	5
10 Rock	108	28	59	15	37	52	12	31	51	12	42	44	11
11 Sweet	161	23	121	16	33	117	9	34	114	9	43	111	3
12 Troy	177	23	130	18	37	133	4	49	117	11	51	113	4
13 Edgerton Village	201	115	58	21	138	55	2	138	48	3	150	36	3
14 Hatfield Village	56	26	15	14	34	16	5	33	15	5	35	16	3
15 Holland Village	132	28	92	9	39	77	10	44	68	11	47	69	7
16 Ihlen Village	82	4	63	13	15	60	5	16	56	8	26	47	6
17 Jasper Village	271	78	131	39	128	110	9	122	107	13	135	98	13
18 Ruthton Village	156	32	59	56	62	62	23	65	52	17	67	48	18
19 Trosky Village	68	27	28	4	37	21	4	31	21	3	33	16	5
20 Woodstock Village	127	68	26	24	85	22	9	74	26	14	75	20	14
21 Pipestone City—1st Ward	716	294	255	133	406	228	44	297	196	44	422	179	40
22 2nd Ward	608	301	173	111	330	153	39	375	133	43	400	124	38
Totals	3845	1274	1801	601	1684	1673	253	1736	1530	258	1903	1406	230

ELECTION RETURNS FOR STATE OFFICERS, 1922

PINE COUNTY—Continued

STATE AUDITOR			STATE TREASURER			ATTORNEY GENERAL			RAILROAD AND WAREHOUSE COMMISSIONER			CLERK SUPREME COURT			ASSOCIATE JUSTICE		
Ray P. Chase Republican	Eliza Evans Deming Farmer-Labor	John E. Casey Democrat	Henry Rines Republican	Frank H. Keyes Farmer-Labor	Clifford L. Hilton Republican	Roy C. Smelter Farmer-Labor	James E. Doran Democrat	Ivan Bowen Republican	W. W. Royster Farmer-Labor	William J. North Democrat	Grace F. Kaercher Republican	H. T. Van Lear Farmer-Labor	Frank J. Hebl Democrat	William A. Anderson Without party designation	James H. Quinn Without party designation		
53	72	17	60	80	55	69	20	54	68	17	56	65	16	56	53	20	
40	38	24	55	51	42	42	19	37	44	24	35	49	23	40	59	21	
9	12	9	9	20	8	13	10	8	13	9	10	13	6	13	14	22	
19	19	1	19	20	19	19	2	18	17	2	18	18	2	17	16	23	
13	42	4	16	41	13	45	2	11	45	3	12	45	3	30	21	24	
17	13	3	20	13	14	13	4	14	13	4	14	15	4	9	17	25	
4	10	6	6	9	5	8	1	3	10	2	5	9	1	5	8	26	
27	61	32	39	76	37	57	25	29	64	26	24	66	24	71	26	27	
38	149	14	47	156	39	143	21	37	146	14	41	149	14	108	70	28	
84	100	30	98	110	90	94	26	75	101	28	79	104	26	94	83	29	
16	50	10	17	59	15	55	7	15	55	6	16	54	5	31	34	30	
120	168	18	136	169	123	173	12	119	177	14	122	177	14	160	86	31	
89	125	6	95	129	92	121	4	78	133	6	80	134	3	135	51	32	
35	49	8	44	48	38	44	11	37	46	14	36	47	9	57	23	33	
35	44	17	46	51	43	37	14	36	43	13	37	44	14	41	45	34	
16	20	2	18	17	15	21	2	14	20	4	14	21	3	27	9	35	
52	34	2	56	32	56	29	1	49	36	4	49	41	3	53	26	36	
38	24	20	48	33	38	25	20	29	27	25	27	28	26	39	30	37	
48	10	4	49	13	47	10	4	43	13	2	47	11	4	20	31	38	
34	24	3	36	25	32	24	5	32	24	4	28	28	3	21	30	39	
33	23	6	36	22	34	22	6	31	21	7	32	24	4	23	26	40	
109	80	31	127	91	115	78	34	91	86	36	104	84	30	67	115	41	
217	104	54	239	129	214	101	62	182	121	64	181	107	60	111	219	42	
139	84	22	172	80	150	74	23	130	89	21	136	89	21	108	103	43	
1784	1975	434	2051	2121	1844	1920	431	1614	2048	452	1659	2065	417	1938	1627		

PIPESTONE COUNTY

28	61	9	27	67	27	61	11	25	63	9	28	66	4	62	24	1
28	58	9	33	62	29	59	8	24	60	9	28	63	7	44	40	2
37	39	13	43	50	41	37	12	36	43	10	38	41	10	32	48	3
67	59	10	69	68	64	64	9	61	66	9	60	66	10	62	57	4
39	80	3	39	81	37	78	5	35	81	3	38	78	3	49	48	5
30	68	10	32	73	29	70	9	29	69	8	25	70	10	52	38	6
30	56	7	37	58	35	54	6	34	51	7	30	58	6	45	32	7
35	44	10	38	47	42	43	8	39	43	6	36	42	11	43	37	8
36	32	4	39	38	40	37	1	38	36	2	36	38	2	30	35	9
32	48	13	39	48	33	45	13	32	45	14	36	46	13	37	38	10
33	114	8	35	121	36	113	5	24	116	12	33	109	8	84	46	11
42	124	2	43	124	47	115	4	44	114	3	46	113	5	83	49	12
143	39	2	145	43	144	36	6	132	41	7	129	41	12	65	93	13
32	15	5	34	17	31	15	5	30	15	6	32	15	4	22	21	14
46	68	10	47	72	47	67	10	46	68	10	36	77	10	63	42	15
19	52	6	21	56	21	52	4	21	54	2	21	52	4	35	28	16
126	102	17	129	105	127	98	14	116	108	14	115	107	19	103	96	17
63	51	18	68	55	67	43	19	58	50	19	56	49	21	73	38	18
30	17	3	32	19	32	17	3	33	18	2	39	20	5	22	27	19
74	18	76	29	74	16	15	73	19	14	65	23	12	33	63	20	20
384	194	46	404	209	393	185	42	350	191	52	367	179	53	197	303	21
369	144	39	386	150	266	129	45	251	141	43	369	134	41	155	303	22
1723	1483	262	1816	1592	1662	1434	254	1531	1492	261	1663	1487	270	1391	1510	

ELECTION RETURNS FOR STATE OFFICERS, 1922

POLK COUNTY

NAMES OF TOWNSHIPS, VILLAGES OR WARDS (In Alphabetical Order)	Total Number of Ballots Cast and Counted	SENATOR IN CONGRESS			GOVERNOR			LIEUTENANT GOVERNOR			SECRETARY OF STATE		
		Frank B. Kellogg Republican	Henrik Shipstead Farmer-Labor	Anna D. Olesen Democrat	J. A. O. Preus Republican	Magnus Johnson Farmer-Labor	Edward Indrehus Democrat	Louis L. Collins Republican	Arthur A. Siegler Farmer-Labor	Silas M. Bryan Democrat	Mike Holm Republican	Susie W. Stagberg Farmer-Labor	Claude N. Swanson Democrat
1 Andover.....	94	14	64	15	19	70	3	24	64	3	30	60	1
2 Angus.....	79	32	35	11	33	39	7	36	31	7	38	33	6
3 Brandt.....	45	7	31	7	15	27	2	15	28	2	16	27	2
4 Beltrami Village.....	64	14	38	10	15	45	3	25	34	3	28	31	2
5 Badger.....	104	27	57	17	40	57	7	40	51	6	44	46	10
6 Bransvold.....	177	22	148	6	32	140	4	33	134	4	35	131	3
7 Belgium.....	31	11	5	11	16	7	6	16	6	5	19	5	4
8 Brislet.....	26	13	7	5	20	6		17	7	1	21	5	
9 Bygland.....	99	19	64	14	31	60	6	23	62	9	28	50	7
10 Crookston Township.....	104	35	54	10	46	46	8	44	48	7	46	48	3
11 City of Crookston—													
12 1st Ward.....	217	51	120	33	85	102	16	85	95	16	93	82	20
13 2nd Ward.....	308	87	152	57	116	143	34	119	141	30	137	124	31
14 3rd Ward.....	374	154	117	96	216	109	34	222	98	41	227	93	35
15 4th Ward.....	377	168	138	59	207	129	24	216	117	21	232	105	18
16 5th Ward.....	123	2	113	2	5	112	1	7	110	1	8	110	2
17 6th Ward.....	239	66	131	13	89	138	13	93	118	15	101	109	14
18 7th Ward.....	343	118	173	52	166	156	20	169	151	17	187	134	18
19 8th Ward.....	319	120	150	49	148	140	27	153	135	25	173	117	23
20 Climax Village.....	85	24	53	8	35	46	2	36	44	3	32	46	3
21 Columbia.....	205	15	184	4	19	183	1	26	175	2	27	166	4
22 Chester.....	41	9	23	6	16	22	2	15	21	3	20	19	2
23 East Grand Forks—													
24 1st Ward.....	65	12	23	26	28	18	16	24	20	13	23	24	11
25 2nd Ward.....	48	10	17	18	17	26	5	14	23	9	19	19	8
26 3rd Ward.....	141	15	97	25	26	101	9	23	101	15	23	94	15
27 4th Ward, 1st Precinct.....	220	88	64	53	127	54	22	112	49	33	117	48	33
28 4th Ward, 2nd Precinct.....	271	107	110	50	126	107	28	122	103	32	136	96	23
29 Euclid.....	101	45	34	15	50	35	10	55	32	9	54	34	7
30 Eden.....	202	17	177	7	22	178	2	26	171	2	31	163	4
31 Esther.....	78	5	64	8	12	63	1	11	63	1	16	61	
32 Erskine Village.....	199	59	77	57	90	77	25	86	72	23	103	62	18
33 Fairfax.....	50	20	26	4	23	26	1	24	23	3	27	21	2
34 Farley.....	32	4	25	3	4	25	3	6	22	4	13	17	2
35 Fanny.....	28	6	18	4	7	20	1	9	17	1	7	19	2
36 Fisher Twp. & Village.....	230	103	82	30	128	80	7	126	70	9	134	70	0
37 Fosston Village.....	341	182	97	52	211	136	33	220	127	31	227	73	23
38 Fertile.....	306	105	150	49	151	126	26	146	124	28	192	91	19
39 Grand Forks.....	63	19	21	21	34	27	2	31	23	5	36	21	4
40 Garfield.....	186	47	133	9	47	128	8	58	116	10	65	116	4
41 Garden.....	243	21	210	8	24	206	8	25	205	7	32	200	6
42 Gentilly.....	91	54	2	31	59	2	26	52	5	27	53	7	25
43 Grove Park.....	100	7	82	11	10	78	9	11	82	6	13	81	4
44 Godfrey.....	167	13	144	8	21	138	5	25	134	4	32	133	1
Totals.....	6616	1947	3510	974	2586	3428	467	2620	3252	493	2815	3000	428

ELECTION RETURNS FOR STATE OFFICERS, 1922

POLK COUNTY

STATE AUDITOR			STATE TREASURER		ATTORNEY GENERAL			RAILROAD AND WAREHOUSE COMMISSIONER			CLERK SUPREME COURT			ASSOCIATE JUSTICE	
Ray P. Chase Republican	Eliza Evans Deming Farmer-Labor	John E. Casey Democrat	Henry Rines Republican	Frank H. Keyes Farmer-Labor	Clifford L. Hilton Republican	Roy C. Snicker Farmer-Labor	James E. Doran Democrat	Ivan Bowen Republican	W. W. Royster Farmer-Labor	William J. North Democrat	Grace F. Kaercher Republican	H. T. Van Lear Farmer-Labor	Frank J. Hobl Democrat	William A. Anderson Without party designation	James H. Quinn Without party designation
23	65	3	22	69	24	64	1	22	70	1	20	70	2	60	22
35	30	10	40	37	35	32	9	34	36	8	37	32	7	28	38
14	28	3	18	25	16	25	3	15	27	3	15	27	3	26	13
24	31	6	26	34	28	32	1	21	38	2	27	32	1	28	25
34	55	7	41	55	40	51	9	36	51	9	36	47	9	59	25
32	137	2	34	136	35	135		41	128	1	35	135	1	129	31
17	5	5	22	5	18	6	5	17	6	5	15	6	7	7	18
17	7	1	19	7	20	6		18	8		17	6	1	14	8
30	59	5	35	57	26	60	7	22	64	9	26	60	7	72	17
42	51	6	46	50	44	47	5	36	53	8	39	51	7	41	48
72	87	31	85	104	80	94	21	74	102	20	75	95	22	83	90
115	129	46	126	153	116	133	34	101	147	37	96	145	38	119	127
193	99	53	220	117	206	94	40	159	118	40	189	110	41	196	123
204	113	32	224	119	212	117	20	195	126	25	186	129	32	128	198
4	113	1	5	112	5	112	1	5	112	1	3	113	2	80	32
91	107	20	91	121	83	117	16	78	122	17	79	121	20	110	89
166	141	21	170	162	165	146	17	151	156	16	142	158	23	168	128
162	121	33	163	148	155	128	25	137	140	28	143	133	29	121	161
33	47	2	37	44	34	47	1	37	44	1	35	43	5	48	22
22	173	2	24	176	21	171	4	21	173	3	22	174	1	159	26
16	21	3	18	21	17	19	1	16	21	2	10	23	3	18	14
19	20	18	25	25	18	20	18	18	20	16	16	23	15	19	32
13	22	10	15	30	13	24	8	11	25	10	15	26	4	11	31
17	96	18	29	102	23	96	12	24	95	14	19	98	15	72	43
108	46	41	116	79	105	51	36	107	54	32	101	60	31	54	115
121	98	38	126	118	122	95	35	113	105	31	117	101	36	107	127
50	32	12	62	37	52	32	11	50	35	10	54	33	12	32	55
28	169	2	30	168	27	168	2	28	170		27	168	3	152	32
11	62	2	14	61	13	59		12	62	1	12	58	4	57	9
88	67	21	103	70	100	61	19	82	71	25	82	66	24	100	56
25	22	3	24	24	26	22	2	27	20	3	27	20	2	30	15
6	22	4	8	24	10	21	1	7	24	1	6	24	2	19	12
8	19	1	9	19	8	19	1	8	19	1	8	17	3	16	10
123	70	9	131	71	128	67	8	127	69	7	119	70	14	107	75
214	27	28	232	74	226	69	22	214	73	25	202	76	36	118	148
168	98	29	174	120	161	108	26	151	117	25	159	108	27	134	130
33	20	6	37	22	33	21	5	28	24	4	33	21	4	27	22
56	121	5	65	119	61	116	4	60	119	6	53	121	8	110	53
31	201	6	31	203	33	200	4	26	203	6	33	200	4	181	40
53	6	26	64	12	53	5	26	47	8	28	50	7	28	21	56
13	80	5	13	83	11	81	5	10	84	4	11	82	6	61	21
24	137	3	33	133	31	132	2	28	133	4	30	132	3	116	33
2555	3154	579	2807	3346	2634	3103	467	2414	3272	489	2421	3221	542	3238	2370

ELECTION RETURNS FOR STATE OFFICERS, 1922

POLK COUNTY—Continued

NAMES OF TOWNSHIPS, VILLAGES OR WARDS (In Alphabetical Order)	Total Number of Ballots Cast and Counted	SENATOR IN CONGRESS			GOVERNOR			LIEUTENANT GOVERNOR			SECRETARY OF STATE		
		Frank B. Kellogg Republican	Henrik Shipstead Farmer-Labor	Anna D. Olesen Democrat	J. A. O. Pious Republican	Magnus Johnson Farmer-Labor	Edward Indrehus Democrat	Louis L. Collins Republican	Arthur A. Siegler Farmer-Labor	Silas M. Bryan Democrat	Mike Holm Republican	Susie W. Stageberg Farmer-Labor	Claude N. Swanson Democrat
43 Gully.....	143	48	77	14	60	72	9	59	70	8	66	61	9
44 Hammond.....	34	4	19	11	3	25	6	5	22	6	10	20	4
45 Helgeland.....	27	7	15	5	10	14	3	14	11	2	17	9	
46 Hiedem.....	91	3	85	3	4	86	1	4	84	2	9	81	1
47 Hill River.....	141	42	73	21	45	83	9	42	83	13	50	74	13
48 Huntville.....	82	42	23	12	48	30	3	48	25	3	54	23	2
49 Hubbard.....	122	27	58	33	40	67	13	39	63	14	41	63	16
50 Johnson.....	76	7	65	4	11	63	2	12	61	1	16	58	1
51 Koystone.....	40	13	20	7	13	25	2	13	23	2	16	22	1
52 Kortsonville.....	25	9	12	3	11	11	2	11	12	1	13	11	
53 King.....	156	16	124	10	29	119	6	30	113	6	32	112	4
54 Knute.....	173	19	138	9	32	128	8	31	122	9	44	120	4
55 Liberty.....	90	13	74	2	14	74	1	15	74		17	72	
56 Lessor.....	145	11	120	9	27	112	3	28	109	2	27	109	4
57 Lowell.....	207	36	154	13	42	153	8	38	153	8	51	141	9
58 Longby Village.....	71	31	28	7	36	26	4	38	24	5	41	21	6
59 Mentor Village.....	87	12	58	13	20	53	9	22	53	9	23	52	10
60 McIntosh Village.....	320	101	93	116	182	89	43	184	79	30	192	75	31
61 Nilesville Village.....	68	9	21	36	24	35	6	29	28	5	25	31	7
62 Nesbit.....	47	24	17	5	30	15	2	27	15	3	28	15	5
63 Northland.....	79	11	67	1	13	60	5	10	65	4	17	57	
64 Onstad.....	66	9	55	2	11	51	1	9	51	2	14	50	
65 Parnell.....	29	7	16	6	9	17	3	11	15	2	14	14	1
66 Queen.....	157	14	130	9	26	125	2	22	125	4	34	116	2
67 Reis.....	71	9	56	6	12	56	3	13	55	3	18	50	2
68 Roome.....	125	16	98	7	24	95	4	26	89	4	33	85	4
69 Rosebud.....	140	29	97	12	53	76	7	55	68	7	67	61	4
70 Russia.....	59	12	38	8	14	39	5	18	34	6	19	31	8
71 Rhinehart.....	30	10	11	9	13	13	4	16	9	5	17	10	2
72 Sandsville.....	46	4	40	1	3	38	4	3	41	1	8	35	2
73 Scandia.....	33	5	24	4	6	25	2	8	25		10	23	
74 Sletten.....	132	21	101	10	28	100	4	28	98	4	31	95	4
75 Sullivan.....	42	16	10	14	18	12	10	15	11	13	19	9	12
76 Tabor.....	69	7	55	7	7	55	6	6	54	6	19	44	5
77 Tilden.....	65	7	55	3	9	49	3	7	47	5	12	44	5
78 Tynsild.....	65	10	43	10	14	37	12	16	33	14	20	35	8
79 Vineland.....	171	17	151	2	20	150	2	19	145	3	22	143	1
80 Winger Twp.....	210	19	185	3	25	181	2	24	176	2	39	167	1
81 Winger Village.....	100	26	56	8	42	44	4	44	40	3	47	36	3
82 Woodside.....	175	23	130	20	34	132	9	35	131	5	44	125	5
Totals.....	10625	2693	6202	1449	3648	6063	694	3697	5788	715	4171	5400	624

ELECTION RETURNS FOR STATE OFFICERS, 1922

POLK COUNTY—Continued

STATE AUDITOR			STATE TREASURER		ATTORNEY GENERAL			RAILROAD AND WAREHOUSE COMMISSIONER			CLERK SUPREME COURT			ASSOCIATE JUSTICE	
Ray P. Chase Republican	Eliza Evans Denning Farmer-Labor	John E. Casey Democrat	Henry Rines Republican	Frank H. Keyes Farmer-Labor	Clifford L. Hilton Republican	Roy C. Smelker Farmer-Labor	James E. Doran Democrat	Ivan Bowen Republican	W. W. Royster Farmer-Labor	William J. North Democrat	Grace F. Kaercher Republican	H. T. Van Lear Farmer-Labor	Frank J. Hebl Democrat	William A. Anderson Without party designation	James H. Quinn Without party designation
59	65	4	63	67	59	62	6	61	63	8	57	66	9	70	46
11	19	4	12	21	11	18	4	6	22	5	7	21	5	16	13
17	9	1	16	10	17	9	...	16	11	...	14	12	...	13	9
4	84	3	7	83	6	81	3	4	84	3	3	85	2	76	9
42	74	20	49	83	47	80	10	44	78	14	45	79	11	78	42
44	26	5	46	26	48	22	1	42	24	6	47	21	6	39	31
42	61	16	52	66	45	64	6	36	69	12	42	60	12	68	37
8	63	2	11	63	11	62	...	9	63	1	16	56	1	56	12
14	12	4	15	22	14	21	3	13	22	1	14	22	3	19	16
11	11	2	12	11	12	11	...	9	12	1	9	13	1	8	12
26	114	7	32	116	129	111	6	28	114	5	31	110	4	99	29
32	114	10	39	116	41	107	7	34	120	3	27	124	4	102	31
16	72	...	16	72	17	72	...	15	72	1	14	75	...	59	18
21	113	6	26	109	26	109	3	25	112	2	22	112	3	98	26
43	142	14	42	153	42	143	7	36	150	5	33	151	8	113	54
37	22	6	42	23	36	25	4	36	22	5	34	23	7	37	19
22	51	10	27	55	24	51	6	18	53	9	23	51	7	50	20
179	78	31	193	88	191	72	26	162	82	39	175	80	28	131	119
26	33	6	29	35	24	29	7	24	29	7	26	28	8	39	19
28	13	3	28	16	27	15	3	25	16	2	29	11	3	17	22
15	55	8	17	62	14	61	4	11	64	3	14	59	5	60	16
9	50	...	11	52	9	50	1	9	53	3	9	48	5	35	15
10	15	2	11	16	10	16	2	5	18	4	9	18	...	11	13
25	119	6	30	116	26	120	4	20	126	4	24	123	3	116	17
15	50	4	18	51	16	51	3	14	53	3	14	52	4	40	20
23	87	6	28	93	28	84	2	21	91	4	20	89	4	69	29
57	71	3	60	71	64	63	6	55	70	6	53	71	5	73	45
18	32	7	16	39	16	36	5	12	37	6	15	38	3	39	13
11	11	6	15	13	15	13	2	14	12	3	11	15	3	18	9
6	36	3	5	40	4	39	1	6	38	1	4	40	1	32	10
9	24	...	9	24	9	24	...	7	25	1	6	26	...	25	6
32	94	5	31	97	28	98	4	27	99	4	27	99	4	91	28
15	9	14	20	20	16	9	13	11	12	12	11	13	12	15	19
7	47	13	13	54	8	54	5	8	53	6	8	54	5	40	21
9	51	3	11	50	6	50	3	6	53	1	6	49	3	34	21
11	36	15	18	44	19	31	12	13	39	10	15	36	11	37	24
21	141	3	19	142	23	136	...	22	140	...	19	139	2	117	26
24	175	3	23	180	28	176	1	22	176	2	24	175	2	147	31
45	33	1	44	39	43	36	4	41	38	3	39	38	4	42	27
32	134	4	38	132	37	129	5	41	128	4	39	131	4	111	44
3631	5600	839	4001	5916	3880	5543	646	3422	5815	698	3456	5734	744	5578	3388

ELECTION RETURNS FOR STATE OFFICERS, 1922

POPE COUNTY

NAMES OF TOWNSHIPS, VILLAGES OR WARDS (In Alphabetical Order)	Total Number of Ballots Cast and Counted	SENATOR IN CONGRESS			GOVERNOR			LIEUTENANT GOVERNOR			SECRETARY OF STATE		
		Frank B. Kellogg Republican	Henrik Shipstead Farmer-Labor	Anna D. Olesen Democrat	J. A. O. Preus Republican	Magnus Johnson Farmer-Labor	Edward Indrehus Democrat	Louis L. Collins Republican	Arthur A. Siegler Farmer-Labor	Silas M. Bryan Democrat	Mike Holm Republican	Susie W. Stageberg Farmer-Labor	Claude N. Swanson Democrat
1 Bangor	83	21	46	14	34	36	11	34	32	12	40	29	10
2 Barsness	183	22	157		32	144	4	25	148	1	30	142	2
3 Ben Wade	166	35	120	9	40	122	3	49	111	4	47	106	2
4 Blue Mounds	215	75	128	5	95	115	2	101	100	4	101	102	5
5 Chippewa Falls	171	40	108	9	56	107	7	60	95	5	63	94	5
6 Cyrus Village	150	100	34	6	125	28		119	27		121	28	1
7 Farwell Village	76	54	16	1	57	14		61	10	3	61	11	3
8 Grove Lake	128	48	49	27	61	42	19	68	39	14	64	42	14
9 Glenwood Township	176	17	151	8	29	144		33	135	1	35	133	1
10 Glenwood City—1st Pt.	430	151	229	34	206	201	11	203	186	15	206	182	13
11 2nd Precinct	483	192	200	78	252	173	38	261	153	40	261	147	33
12 Gilchrist	144	24	116	1	28	113		30	113		29	110	1
13 Hoff	143	19	115	4	22	109	3	22	106	6	31	96	6
14 Lake Johanna	89	29	57	1	30	58	1	29	58		37	49	
15 Langhie	219	55	160	2	57	157	3	68	143	2	70	139	5
16 Leven	86	14	56	16	17	62	5	19	58	4	26	53	4
17 Lowry Village	129	75	44	7	85	35	7	87	30	10	95	27	5
18 Minnewaska	137	56	77	2	63	69	4	78	67	1	72	62	1
19 New Prairie	133	70	56	7	79	48	4	78	44	6	78	45	3
20 Nora	194	89	94	11	95	92	4	103	88		110	81	1
21 Reno	96	25	61	10	27	62	6	31	57	4	35	54	5
22 Rolling Forks	178	14	156	4	16	158	2	24	145	3	21	147	2
23 Sedan Village	72	32	25	11	42	15	13	41	15	12	44	15	11
24 Starbuck	333	194	107	12	215	91	18	238	67	9	236	72	7
25 Walden	136	38	95	2	46	86	3	50	81	2	55	74	4
26 White Bear Lake	186	76	100	8	89	88	8	103	76	5	100	67	6
27 Westport	133	38	61	28	44	72	12	57	63	6	58	60	8
28 Villard Village	116	55	27	30	67	28	13	74	20	9	76	25	7
Totals	4794	1676	2645	350	2009	2469	205	2135	2267	176	2214	2192	167

ELECTION RETURNS FOR STATE OFFICERS, 1922

POPE COUNTY

STATE AUDITOR			STATE TREASURER		ATTORNEY GENERAL			RAILROAD AND WAREHOUSE COMMISSIONER			CLERK SUPREME COURT			ASSOCIATE JUSTICE	
Ray P. Chase Republican	Eliza Evans Deming Farmer-Labor	John E. Casey Democrat	Henry Rines Republican	Frank H. Keyes Farmer-Labor	Clifford L. Hilton Republican	Roy C. Smelter Farmer-Labor	James E. Doran Democrat	Ivan Bowen Republican	W. W. Royster Farmer-Labor	William J. North Democrat	Grace F. Kaercher Republican	H. T. Van Lear Farmer-Labor	Frank J. Hebl Democrat	William A. Anderson Without party designation	James H. Quinn Without party designation
30	31	18	40	38	35	30	11	29	32	16	31	31	12	32	37
28	145	1	27	144	25	145	1	25	143	1	27	142	1	115	24
50	111	2	51	111	48	112	1	39	118	2	47	110	2	106	39
100	100	4	102	100	99	100	3	94	101	2	98	98	4	108	62
61	94	4	61	94	58	94	2	57	92	3	58	90	5	76	47
121	28	1	118	31	123	23	2	115	31	1	121	23	2	50	84
60	10	3	62	12	60	11	3	58	12	3	58	11	4	26	40
64	42	14	71	42	69	39	10	59	44	15	66	38	13	48	50
30	134	3	33	136	33	137	1	30	139	1	28	138	1	109	31
196	173		206	188	199	177	15	155	241	9	192	180	13	153	169
259	145	38	265	156	256	142	33	218	207	21	247	147	35	170	213
30	107	1	32	109	30	111	1	25	112		31	109		99	24
28	97	3	28	103	25	100	6	22	104	5	22	101	7	86	26
28	57	1	31	56	29	57		30	55	1	28	53		52	28
62	146	4	70	142	66	139	4	63	144	2	62	142	5	127	58
21	54	8	26	55	20	54	5	14	59	6	18	54	6	45	22
92	28	7	95	28	93	27	5	86	33	6	89	31	6	40	72
72	62		67	65	71	63		65	63	1	62	67	2	59	47
75	49	3	84	44	72	45	2	75	48	2	72	45	4	50	48
107	85	1	107	84	105	83	1	101	87		104	86		98	76
36	52	4	37	54	31	57	4	27	57	7	29	53	7	47	33
20	149	1	20	148	18	148	1	20	146		21	145	2	123	21
43	16	9	48	18	43	12	12	40	15	12	41	17	9	26	35
235	67	8	242	66	241	65	4	223	74	10	223	77	8	131	138
51	78	2	53	79	49	79	1	47	81	1	47	79	1	79	31
108	68	3	109	70	102	70	6	93	80	4	87	75	8	82	71
48	68	9	57	64	55	59	10	45	70	9	60	55	8	48	61
67	22	14	69	25	72	21	9	72	19	8	65	18	16	37	47
2122	2218	166	2211	2262	2152	2200	454	1927	2107	148	2034	2215	181	2222	1634

ELECTION RETURNS FOR STATE OFFICERS, 1922

RAMSEY COUNTY

NAMES OF TOWNSHIPS, VILLAGES OR WARDS (In Alphabetical Order)		Total Number of Ballots Cast and Counted	SENATOR IN CONGRESS			GOVERNOR			LIEUTENANT GOVERNOR		SECRETARY OF STATE			
			Frank B. Kollogg Republican	Henrik Shipstead Farmer-Labor	Anna D. Olesen Democrat	J. A. O. Preus Republican	Magnus Johnson Farmer-Labor	Edward Indrehus Democrat	Louis L. Collins Republican	Arthur A. Siegler Farmer-Labor	Silas M. Bryan Democrat	Mike Holm Republican	Susie W. Stageberg Farmer-Labor	Claude N. Swanson Democrat
1	1st Ward, 1st Precinct.	240	53	136	43	66	132	36	79	117	29	92	100	29
2	1st Ward, 2nd Precinct.	209	34	139	31	45	125	35	58	109	30	69	94	34
3	1st Ward, 3rd Precinct.	339	99	189	48	128	171	33	156	148	25	175	121	31
4	1st Ward, 4th Precinct.	176	39	113	22	48	104	23	64	79	19	74	63	26
5	1st Ward, 5th Precinct.	277	37	198	38	64	170	32	70	166	28	96	148	25
6	1st Ward, 6th Precinct.	426	91	251	76	118	250	55	174	206	24	202	161	39
7	1st Ward, 7th Precinct.	385	55	276	41	67	235	61	99	204	41	128	179	32
8	1st Ward, 8th Precinct.	220	55	125	35	66	125	24	79	110	20	93	95	20
9	1st Ward, 9th Precinct.	365	66	238	54	80	233	45	109	202	33	138	178	32
10	1st Ward, 10th Precinct.	145	34	86	23	48	90	5	55	77	5	65	67	7
11	1st Ward, 11th Precinct.	199	45	96	57	74	109	12	94	81	7	111	62	15
12	1st Ward, 12th Precinct.	273	42	189	41	46	207	19	83	168	15	102	146	24
13	1st Ward, 13th Precinct.	230	37	149	33	61	149	15	74	121	16	82	107	23
14	1st Ward, 14th Precinct.	252	47	157	43	63	156	24	88	132	15	105	117	17
15	1st Ward, 15th Precinct.	317	74	178	60	91	191	29	119	163	19	138	129	34
16	1st Ward, 16th Precinct.	296	53	166	74	75	153	51	119	131	18	131	110	34
17	1st Ward, 17th Precinct.	494	52	346	44	70	292	70	64	262	69	115	222	55
18	1st Ward, 18th Precinct.	265	50	163	45	59	158	38	88	136	27	120	108	23
19	1st Ward, 19th Precinct.	288	48	190	38	67	191	29	83	165	25	110	129	32
Totals		5396	1011	3385	846	1336	3241	636	1755	2777	465	2146	2336	532
1	2nd Ward, 1st Precinct	112	19	67	24	33	56	21	43	44	19	49	37	20
2	2nd Ward, 2nd Precinct	357	101	149	98	150	110	83	175	98	53	189	92	44
3	2nd Ward, 3rd Precinct	316	91	153	65	117	122	66	139	99	56	174	79	42
4	2nd Ward, 4th Precinct	286	72	136	72	118	99	61	129	99	45	152	89	34
5	2nd Ward, 5th Precinct	351	70	243	35	105	196	41	112	181	25	144	146	30
6	2nd Ward, 6th Precinct	586	111	366	94	147	304	106	182	273	75	236	243	61
7	2nd Ward, 7th Precinct	341	36	196	94	63	165	86	81	137	63	89	134	72
8	2nd Ward, 8th Precinct	454	193	192	70	174	196	72	198	186	50	234	146	53
9	2nd Ward, 9th Precinct	558	90	378	81	126	314	101	164	313	52	223	263	43
10	2nd Ward, 10th Precinct	280	50	185	41	57	154	54	79	148	34	112	119	28
11	2nd Ward, 11th Precinct	330	90	181	54	104	145	68	125	144	37	157	109	38
12	2nd Ward, 12th Precinct	258	64	152	40	75	148	31	96	123	29	104	115	28
13	2nd Ward, 13th Precinct	123	35	75	11	44	72	12	45	73	7	52	58	6
14	2nd Ward, 14th Precinct	193	31	122	34	34	117	36	53	113	20	67	87	25
15	2nd Ward, 15th Precinct	321	49	226	45	63	212	38	73	203	34	91	183	33
16	2nd Ward, 16th Precinct	156	50	75	28	56	72	27	69	57	16	83	48	15
17	2nd Ward, 17th Precinct	128	55	28	44	68	26	30	79	25	18	85	21	13
Totals		5150	1207	2924	930	1534	2508	933	1842	2316	633	2241	1969	585
1	3rd Ward, 1st Precinct.	273	52	162	49	65	131	61	85	115	55	88	107	53
2	3rd Ward, 2nd Precinct	202	35	133	27	46	118	27	52	104	27	62	100	24
Totals		475	87	295	76	111	244	88	137	219	82	150	207	77

ELECTION RETURNS FOR STATE OFFICERS, 1922

RAMSEY COUNTY

STATE AUDITOR			STATE TREASURER		ATTORNEY GENERAL			RAILROAD AND WAREHOUSE COMMISSIONER			CLERK SUPREME COURT			ASSOCIATE JUSTICE		
Ray P. Chase Republican	Eliza Evans Deming Farmer-Labor	John E. Casey Democrat	Henry Rhines Republican	Frank H. Keyes Farmer-Labor	Clifford L. Hilton Republican	Roy C. Smelker Farmer-Labor	James E. Doran Democrat	Ivan Bowen Republican	W. W. Royster Farmer-Labor	William J. North Democrat	Grace F. Kaecher Republican	H. T. Van Lear Farmer-Labor	Frank J. Hebl Democrat	William A. Anderson Without party designation	James H. Quinn Without party designation	
77	106	39	80	126	73	110	35	66	114	32	64	108	44	101	93	1
61	95	38	66	122	46	106	38	38	116	36	35	102	35	99	77	2
151	142	31	164	158	162	129	30	130	144	40	137	142	45	157	143	3
68	77	14	74	84	61	79	19	49	81	26	47	84	29	98	50	4
89	145	31	88	172	78	153	28	68	158	27	63	165	32	145	95	5
178	176	37	201	195	191	176	30	140	190	60	139	199	53	262	100	6
105	169	53	122	210	105	185	36	77	187	48	68	191	72	167	130	7
74	100	26	83	115	77	105	19	70	106	28	63	114	24	101	81	8
126	188	32	120	205	123	187	31	84	196	47	98	198	44	201	113	9
58	71	6	61	74	64	66	7	51	82	5	53	74	12	86	41	10
98	73	5	104	67	101	70	8	59	83	33	86	71	14	111	45	11
84	161	12	108	155	86	160	14	64	169	23	68	169	25	189	85	12
74	128	18	87	120	74	121	14	65	112	30	68	116	27	135	54	13
89	133	13	92	140	92	124	18	77	131	26	71	128	26	147	64	14
115	151	22	134	155	127	140	23	97	154	36	107	148	31	174	77	15
119	116	27	133	134	122	113	26	88	122	46	91	136	34	145	78	16
83	220	78	111	270	83	234	71	67	250	71	64	253	88	169	167	17
106	117	25	115	128	101	127	16	72	140	26	89	127	27	134	83	18
97	145	26	105	158	94	143	27	55	160	43	60	168	37	161	75	19
1852	2513	533	2048	2782	1860	2528	490	1417	2695	683	1471	2693	699	2782	1651	
43	37	22	49	54	43	37	23	30	44	27	30	40	31	33	59	1
168	93	69	183	127	175	95	58	140	104	77	142	103	86	131	177	2
150	86	57	166	119	152	87	58	135	91	62	101	89	109	109	156	3
115	93	56	142	115	128	92	57	97	105	55	95	82	103	106	127	4
111	162	33	128	184	110	162	36	87	171	35	89	166	58	124	139	5
207	217	106	225	284	187	248	83	144	259	105	145	250	131	190	260	6
67	131	93	92	170	74	142	83	57	127	89	58	133	93	94	141	7
210	154	68	232	180	210	154	61	182	176	62	184	170	76	161	227	8
186	257	82	198	313	164	273	82	138	286	94	158	274	118	212	244	9
91	123	46	98	154	86	133	40	62	144	54	65	136	53	83	148	10
143	112	42	150	136	132	113	52	113	122	58	111	115	82	134	140	11
98	114	30	106	134	92	123	29	74	122	43	85	120	35	110	99	12
48	54	11	49	64	44	59	8	37	61	14	35	63	15	43	51	13
54	95	32	61	118	59	97	25	33	109	40	44	100	35	85	90	14
81	198	38	93	195	109	188	27	65	210	28	63	204	32	148	118	15
71	54	19	81	63	74	50	21	60	62	24	63	56	22	73	58	16
75	28	14	77	36	78	26	15	62	29	25	66	31	24	34	74	17
1918	2008	818	2130	2446	1917	2079	758	1516	2222	892	1534	2132	1103	1870	2308	
67	110	69	89	145	89	103	63	60	119	66	66	122	67	116	107	1
47	97	38	55	123	49	103	39	39	102	39	39	107	41	87	75	2
114	207	107	144	268	128	206	101	99	221	105	105	229	108	203	182	

ELECTION RETURNS FOR STATE OFFICERS, 1922

RAMSEY COUNTY—Continued

NAMES OF TOWNSHIPS, VILLAGES OR WARDS (In Alphabetical Order)			Total Number of Ballots Cast and Counted	SENATOR IN CONGRESS			GOVERNOR			LIEUTENANT GOVERNOR			SECRETARY OF STATE		
				Frank B. Kellogg Republican	Henrik Shipstead Farmer-Labor	Anna D. Olesen Democrat	J. A. O. Preus Republican	Magnus Johnson Farmer-Labor	Edward Indrehus Democrat	Louis L. Collins Republican	Arthur A. Siegler Farmer-Labor	Silas M. Bryan Democrat	Mike Holm Republican	Susie W. Stageberg Farmer-Labor	Claude N. Swanson Democrat
1	4th Ward, 1st Precinct.		164	67	64	28	78	45	37	85	42	25	117	33	24
2	4th Ward, 2nd Precinct.		240	141	71	28	156	46	31	164	32	33	174	29	24
3	4th Ward, 3rd Precinct.		227	68	117	37	82	77	59	101	60	51	123	49	37
4	4th Ward, 4th Precinct.		377	71	133	52	87	108	63	106	93	51	123	93	34
5	4th Ward, 5th Precinct.		265	87	124	49	104	92	63	130	83	40	131	77	42
6	4th Ward, 6th Precinct.		179	41	93	38	59	70	48	79	61	29	82	56	29
7	4th Ward, 7th Precinct.		250	82	94	67	105	71	64	121	62	47	131	56	49
Totals			1702	557	696	299	671	509	365	786	433	276	881	393	239
1	5th Ward, 1st Precinct.		317	88	156	68	91	140	77	122	123	57	146	108	45
2	5th Ward, 2nd Precinct.		222	65	109	40	77	90	45	97	81	33	99	80	30
3	5th Ward, 3rd Precinct.		364	76	223	61	87	182	81	103	166	79	136	145	61
4	5th Ward, 4th Precinct.		265	40	184	33	49	159	45	74	137	33	90	119	35
5	5th Ward, 5th Precinct.		135	11	102	8	8	101	14	14	93	13	17	91	8
6	5th Ward, 6th Precinct.		398	64	279	57	88	221	89	109	197	69	130	200	57
7	5th Ward, 7th Precinct.		307	48	218	37	66	156	78	98	146	52	118	133	43
8	5th Ward, 8th Precinct.		370	41	286	36	56	244	60	75	237	37	109	208	30
9	5th Ward, 9th Precinct.		325	26	270	27	43	210	56	66	200	33	114	170	25
10	5th Ward, 10th Precinct.		630	76	467	71	92	415	92	128	402	61	154	366	51
11	5th Ward, 11th Precinct.		265	73	138	47	96	113	45	101	121	28	124	96	27
12	5th Ward, 12th Precinct.		432	45	324	40	57	295	54	82	276	36	94	264	33
13	5th Ward, 13th Precinct.		77	15	47	14	18	47	10	23	43	7	25	41	6
14	5th Ward, 14th Precinct.		324	53	187	55	59	197	58	73	192	39	108	162	36
15	5th Ward, 15th Precinct.		92	9	64	10	9	62	7	13	58	7	21	53	3
Totals			4523	730	3054	604	896	2632	811	1178	2472	584	1485	2236	491
1	6th Ward, 1st Precinct.		154	33	98	16	35	84	28	45	74	20	48	70	19
2	6th Ward, 2nd Precinct.		247	60	110	23	75	90	31	68	77	27	73	69	23
3	6th Ward, 3rd Precinct.		148	33	74	18	33	56	31	33	46	31	30	47	25
4	6th Ward, 4th Precinct.		364	90	181	82	135	138	82	148	129	64	221	48	77
5	6th Ward, 5th Precinct.		298	65	160	64	103	108	73	104	115	51	135	82	42
6	6th Ward, 6th Precinct.		151	92	84	33	42	64	43	48	62	34	52	52	38
7	6th Ward, 7th Precinct.		286	46	194	41	51	159	66	79	132	62	92	115	48
8	6th Ward, 8th Precinct.		364	125	143	92	154	129	76	74	112	65	203	105	46
9	6th Ward, 9th Precinct.		332	76	197	55	94	170	55	113	158	40	146	136	31
10	6th Ward, 10th Precinct.		350	56	211	76	90	181	67	111	176	33	148	141	32
11	6th Ward, 11th Precinct.		324	70	194	52	80	156	71	110	153	37	135	143	26
12	6th Ward, 12th Precinct.		255	65	142	42	75	136	34	92	106	29	113	103	20
13	6th Ward, 13th Precinct.		267	83	106	77	107	97	54	126	82	35	150	68	28
14	6th Ward, 14th Precinct.		265	57	150	56	71	133	55	94	116	38	112	105	29
15	6th Ward, 15th Precinct.		282	44	193	43	68	176	30	79	160	23	99	138	22
Totals			4087	995	2237	770	1213	1877	796	1324	1698	589	1757	1422	506

ELECTION RETURNS FOR STATE OFFICERS, 1922

RAMSEY COUNTY—Continued

STATE AUDITOR			STATE TREASURER		ATTORNEY GENERAL			RAILROAD AND WAREHOUSE COMMISSIONER			CLERK SUPREME COURT			ASSOCIATE JUSTICE	
Ray P. Chase Republican	Eliza Evans Deming Farmer-Labor	John E. Casey Democrat	Henry Rines Republican	Frank H. Keyes Farmer-Labor	Clifford L. Hilton Republican	Roy C. Smelter Farmer-Labor	James E. Doran Democrat	Ivan Bowen Republican	W. W. Royster Farmer-Labor	William J. North Democrat	Grace F. Kaercher Republican	H. T. Van Lear Farmer-Labor	Frank J. Hebl Democrat	William A. Anderson Without party designation	James H. Quinn Without party designation
90	35	27	93	54	88	41	25	76	42	31	80	49	19	34	101
124	31	75	104	117	154	28	46	80	33	111	146	35	47	28	181
92	53	55	120	78	103	56	50	79	63	62	81	63	62	64	130
99	89	66	113	126	105	86	56	78	105	58	88	99	66	83	133
111	73	67	136	100	116	74	60	114	76	61	110	74	65	67	163
69	49	48	86	75	78	54	33	64	55	46	62	56	47	42	114
121	49	62	138	81	123	53	56	97	64	63	98	60	70	51	154
706	380	400	790	631	767	392	326	588	438	432	665	436	376	369	976
100	110	76	137	143	110	114	70	91	114	72	87	122	75	92	159
90	74	39	106	95	92	78	35	76	80	41	74	78	46	69	111
99	141	103	119	211	94	148	102	82	148	102	82	153	106	90	213
65	134	42	86	154	73	118	48	54	131	48	47	128	61	81	146
9	82	18	16	95	15	77	20	8	81	18	8	80	24	45	35
100	189	94	127	221	117	186	81	83	196	77	70	207	101	131	177
97	133	64	111	172	97	135	57	69	141	73	68	150	73	99	163
75	204	61	86	256	66	222	54	58	232	50	53	245	48	138	169
71	166	70	95	213	67	180	53	47	191	65	36	206	65	65	103
127	360	84	135	426	128	372	69	101	384	73	97	397	84	193	268
95	104	42	116	127	105	105	25	82	119	39	93	114	43	101	122
82	262	50	94	297	83	265	40	61	281	43	58	293	43	168	166
23	39	7	23	41	23	41	8	15	43	12	14	44	14	36	23
89	169	39	97	199	88	168	48	60	187	47	73	178	53	126	141
14	55	8	12	62	12	58	6	8	56	7	9	58	8	37	30
1136	2222	797	1360	2711	1170	2267	716	895	2384	767	869	2453	844	1569	2026
38	65	35	49	85	45	72	20	32	72	29	24	83	29	52	72
53	72	35	61	87	61	71	34	56	74	28	44	85	31	44	100
18	46	36	25	71	21	41	37	18	42	31	12	53	29	35	44
147	113	84	185	148	159	120	58	125	121	88	112	124	102	108	205
102	83	88	126	119	105	85	81	84	89	83	81	100	82	83	149
42	49	48	53	79	41	54	44	34	57	50	34	62	43	41	83
78	113	71	82	169	77	123	63	52	120	82	56	139	70	94	134
189	102	58	209	138	189	161	53	153	109	79	164	111	70	133	184
123	145	40	137	163	118	147	39	106	151	47	106	152	51	109	155
117	146	56	133	169	120	160	34	79	161	72	91	167	62	145	159
108	143	52	115	179	103	147	46	81	151	60	93	149	56	115	145
81	111	36	109	112	100	93	34	82	101	47	80	110	35	87	95
127	71	41	142	93	123	74	42	98	79	56	116	76	50	87	139
93	109	46	106	125	99	107	37	69	115	50	87	113	47	99	109
92	132	29	96	160	83	144	32	71	153	32	79	156	24	111	119
1408	1500	755	1628	1897	1444	1539	654	1140	1595	834	1179	1680	781	1343	1883

ELECTION RETURNS FOR STATE OFFICERS, 1922

RAMSEY COUNTY—Continued

NAMES OF TOWNSHIPS, VILLAGES OR WARDS (In Alphabetical Order)	Total Number of Ballots Cast and Counted	SENATOR IN CONGRESS			GOVERNOR			LIEUTENANT GOVERNOR			SECRETARY OF STATE		
		Frank B. Kellogg Republican	Henrik Shipstead Farmer-Labor	Anna D. Olsen Democrat	J. A. O. Preus Republican	Magnus Johnson Farmer-Labor	Edward Indrehus Democrat	Louis L. Collins Republican	Arthur A. Siegler Farmer-Labor	Silas M. Bryan Democrat	Mike Holm Republican	Susie W. Stageberg Farmer-Labor	Claude N. Swanson Democrat
1 7th Ward, 1st Precinct.	297	123	88	79	152	73	65	164	75	53	177	62	45
2 7th Ward, 2nd Precinct.	146	90	32	19	101	19	19	101	15	22	108	19	19
3 7th Ward, 3rd Precinct.	134	46	41	43	54	34	42	68	28	30	73	24	27
4 7th Ward, 4th Precinct.	217	122	42	53	134	38	40	145	33	35	146	23	37
5 7th Ward, 5th Precinct.	219	81	85	46	85	65	58	111	56	37	116	50	37
6 7th Ward, 6th Precinct.	375	249	39	88	275	32	58	275	22	53	282	24	42
7 7th Ward, 7th Precinct.	216	77	66	67	102	52	51	123	43	32	132	37	25
8 7th Ward, 8th Precinct.	163	88	39	35	103	34	25	102	31	25	111	28	20
9 7th Ward, 9th Precinct.	194	136	22	35	148	17	22	163	10	13	158	20	7
10 7th Ward, 10th Precinct.	167	67	55	40	86	38	40	101	29	27	104	27	20
11 7th Ward, 11th Precinct.	235	83	84	59	108	63	50	124	49	36	139	49	28
12 7th Ward, 12th Precinct.	267	86	57	57	99	52	50	113	45	34	125	40	31
13 7th Ward, 13th Precinct.	253	173	25	53	181	18	48	190	15	32	196	14	33
14 7th Ward, 14th Precinct.	427	313	43	81	349	37	47	355	16	42	357	27	29
15 7th Ward, 15th Precinct.	209	183	10	15	184	5	16	185	4	12	184	4	11
16 7th Ward, 16th Precinct.	220	92	78	45	123	40	42	134	38	32	142	34	24
17 7th Ward, 17th Precinct.	239	108	67	61	132	55	48	138	48	39	142	47	36
18 7th Ward, 18th Precinct.	375	168	93	109	200	80	83	227	69	55	238	68	41
19 7th Ward, 19th Precinct.	374	197	91	79	229	62	76	238	61	57	256	60	40
20 7th Ward, 20th Precinct.	197	130	19	43	156	14	19	159	9	14	161	9	12
21 7th Ward, 21st Precinct.	340	274	29	32	303	15	16	291	12	11	313	8	10
22 7th Ward, 22nd Precinct.	199	72	73	49	102	54	39	111	42	36	129	30	30
23 7th Ward, 23rd Precinct.	343	144	88	99	146	68	124	208	60	56	217	56	49
24 7th Ward, 24th Precinct.	435	223	109	106	264	88	75	276	72	67	288	60	60
25 7th Ward, 25th Precinct.	199	95	41	53	123	36	34	141	21	33	151	23	17
26 7th Ward, 26th Precinct.	225	124	43	55	146	22	43	152	19	40	163	17	30
27 7th Ward, 27th Precinct.	261	171	32	55	200	19	32	207	10	21	210	10	50
28 7th Ward, 28th Precinct.	320	214	49	60	261	28	34	254	28	24	260	14	32
29 7th Ward, 29th Precinct.	249	115	88	48	134	63	48	142	63	29	155	49	24
30 7th Ward, 30th Precinct.	315	77	59	79	214	46	50	231	36	34	231	36	35
31 7th Ward, 31st Precinct.	206	117	32	49	156	16	32	162	14	24	165	8	21
32 7th Ward, 32nd Precinct.	322	186	55	78	226	33	61	244	21	42	252	17	35
33 7th Ward, 33rd Precinct.	309	168	62	71	222	42	39	219	43	27	223	40	19
34 7th Ward, 34th Precinct.	292	140	95	57	173	68	45	190	60	31	203	56	44
35 7th Ward, 35th Precinct.	377	178	72	120	227	51	84	255	45	59	258	36	54
36 7th Ward, 36th Precinct	239	118	55	63	158	35	44	164	31	38	176	32	22
Totals	9495	5128	2058	2181	6056	1512	1699	6475	1273	1252	6741	1158	1096
1 8th Ward, 1st Precinct.	229	61	105	61	88	79	54	100	64	44	106	59	41
2 8th Ward, 2nd Precinct	337	89	165	76	132	126	70	148	111	58	169	90	52
3 8th Ward, 3rd Precinct.	184	68	78	32	78	77	24	92	62	17	99	52	19
4 8th Ward, 4th Precinct.	234	105	95	30	112	80	37	118	75	24	129	63	23
5 8th Ward, 5th Precinct.	224	61	125	34	70	112	36	103	87	27	115	80	22
6 8th Ward, 6th Precinct.	306	65	167	67	96	142	63	119	125	48	140	108	40
7 8th Ward, 7th Precinct.	312	42	229	34	49	211	45	61	203	33	89	179	33
8 8th Ward, 8th Precinct.	386	53	268	54	68	215	71	87	207	46	135	173	29
9 8th Ward, 9th Precinct.	230	67	113	40	89	95	39	95	85	32	109	75	20
10 8th Ward, 10th Precinct.	252	62	145	41	78	132	36	88	112	40	113	88	39
11 8th Ward, 11th Precinct.	234	59	137	27	65	123	39	76	111	31	105	91	21
12 8th Ward, 12th Precinct.	197	42	117	30	59	85	47	61	82	39	83	68	32
13 8th Ward, 13th Precinct.	319	37	252	46	41	215	76	64	200	61	80	191	46
14 8th Ward, 14th Precinct.	219	16	272	27	26	226	55	65	208	33	83	178	33
15 8th Ward, 15th Precinct.	389	45	299	31	66	287	52	87	244	39	117	216	35
16 8th Ward, 16th Precinct.	307	25	246	36	34	231	31	48	220	27	66	197	29
17 8th Ward, 17th Precinct.	760	48	658	45	77	607	60	74	578	53	137	512	54
18 8th Ward, 18th Precinct.	88	8	70	10	14	65	10	11	71	10	13	67	11
Totals	5337	953	3541	721	1242	3108	845	1497	2845	662	1888	2487	579

ELECTION RETURNS FOR STATE OFFICERS, 1922

RAMSEY COUNTY—Continued

STATE AUDITOR			STATE TREASURER		ATTORNEY GENERAL			RAILROAD AND WAREHOUSE COMMISSIONER			CLERK SUPREME COURT			ASSOCIATE JUSTICE	
Ray P. Chase Republican	Eliza Evans Deming Farmer-Labor	John E. Casey Democrat	Henry Rines Republican	Frank H. Keyes Farmer-Labor	Clifford L. Hilton Republican	Roy C. Smoker Farmer-Labor	James E. Doran Democrat	Ivan Bowen Republican	W. W. Royster Farmer-Labor	William J. North Democrat	Grace F. Kaercher Republican	H. T. Van Lear Farmer-Labor	Frank J. Hohl Democrat	William A. Anderson Without party designation	James H. Quinn Without party designation
150	63	67	179	96	162	61	58	144	69	66	142	69	69	78	180
98	16	18	102	22	100	15	20	90	19	23	85	21	31	25	99
57	24	43	74	37	58	29	37	48	25	44	50	32	39	29	77
139	30	35	151	41	144	29	31	129	31	42	133	32	41	36	150
95	45	55	117	72	97	51	53	92	52	49	92	50	57	58	124
251	23	67	277	44	264	20	64	232	26	67	246	18	68	62	262
108	45	39	127	57	119	36	39	87	43	54	97	43	52	55	128
87	29	40	112	37	102	21	32	86	24	41	90	28	40	35	108
152	13	20	163	21	157	12	17	138	17	24	153	12	17	38	128
90	23	38	99	44	94	23	41	76	37	36	76	32	45	37	105
116	48	48	135	75	124	44	45	107	49	46	105	50	53	58	128
109	42	37	121	59	118	39	35	92	45	48	105	43	42	45	126
193	14	34	207	25	204	15	26	166	20	47	168	17	48	48	178
326	21	55	343	39	348	15	43	310	23	64	298	18	79	68	304
180	3	14	179	7	186	4	10	176	3	15	168	3	19	32	139
121	41	39	138	45	130	32	34	106	39	48	106	38	54	61	121
134	48	45	150	70	142	41	41	112	48	58	124	49	44	65	138
210	68	69	230	100	212	60	74	178	70	90	204	65	75	103	222
213	63	78	248	81	242	53	56	200	64	83	204	61	86	81	230
148	13	79	160	14	154	9	18	138	10	15	146	9	21	31	130
295	11	17	303	12	304	6	11	274	9	28	273	5	44	44	245
102	32	44	120	56	108	32	42	87	43	48	94	41	44	43	119
203	54	70	229	89	207	52	64	269	59	92	187	54	75	87	210
260	58	92	283	103	273	65	77	236	73	97	243	59	101	120	263
136	21	24	147	31	145	22	20	121	27	31	122	22	43	41	134
142	11	50	165	30	146	16	41	131	19	50	128	18	61	41	144
186	15	26	203	14	206	9	21	170	15	36	182	10	40	37	172
233	19	42	242	33	243	18	39	211	21	57	207	15	72	59	207
140	50	41	158	64	150	46	36	127	50	48	127	59	50	67	143
216	39	47	237	53	231	30	38	186	43	51	171	30	66	82	187
141	10	41	159	18	150	8	37	130	14	42	117	14	60	33	147
237	25	46	259	35	246	22	42	213	20	58	210	21	74	61	216
205	32	44	222	51	226	30	29	195	40	44	189	37	58	59	211
121	56	45	205	62	126	57	38	138	59	72	150	49	69	82	164
227	38	76	272	60	252	27	79	201	39	84	212	41	89	101	216
161	30	37	177	38	167	27	33	141	26	38	152	26	43	60	139
5991	1173	1662	6693	1735	6337	1076	1424	5537	1271	1836	5556	1191	1969	2062	5994
76	58	79	98	88	96	67	50	7	67	51	63	76	61	55	113
142	99	75	173	133	142	102	69	113	110	84	116	113	88	103	189
86	57	23	93	74	89	57	24	85	59	26	71	67	31	53	94
115	61	37	131	84	131	73	24	105	72	33	103	77	34	79	124
94	81	38	109	106	100	87	29	82	88	40	81	87	41	73	121
116	103	72	146	137	122	104	68	87	122	65	87	127	73	98	159
74	175	47	73	212	74	187	42	56	191	47	55	188	57	117	135
104	172	57	127	195	108	177	44	79	184	57	58	185	95	106	182
102	77	33	102	100	95	75	34	83	84	36	75	86	45	66	116
85	93	66	102	133	92	93	56	74	98	60	70	104	60	81	128
88	91	36	95	107	93	91	30	58	101	39	54	105	55	78	100
53	72	62	70	99	59	80	43	52	75	51	40	83	59	59	104
63	175	76	68	234	59	179	74	52	179	78	41	203	73	108	173
67	173	56	55	236	66	190	39	27	212	55	27	188	80	102	153
90	232	60	107	257	91	239	41	63	245	61	65	256	51	164	150
60	192	38	63	222	45	210	37	40	211	37	46	209	32	115	140
95	491	102	109	580	83	544	67	70	544	69	58	564	78	323	271
13	66	12	15	73	14	64	10	10	68	11	8	65	19	32	35
1523	2468	965	1736	3070	1559	2619	781	1143	2710	900	1118	2783	1032	1812	2487

ELECTION RETURNS FOR STATE OFFICERS, 1922

RAMSEY COUNTY—Continued

NAMES OF TOWNSHIPS, VILLAGES OR WARDS (In Alphabetical Order)	Total Number of Ballots Cast and Counted	SENATOR IN CONGRESS			GOVERNOR			LIEUTENANT GOVERNOR			SECRETARY OF STATE		
		Frank B. Kellogg Republican	Henrik Shipstead Farmer-Labor	Anna D. Olesen Democrat	J. A. O. Proulx Republican	Magnus Johnson Farmer-Labor	Edward Indrehus Democrat	Louis L. Collins Republican	Arthur A. Siegler Farmer-Labor	Silas M. Bryan Democrat	Mike Holm Republican	Susie W. Stageberg Farmer-Labor	Claude N. Swanson Democrat
1 9th Ward, 1st Precinct.	166	34	87	38	39	70	47	51	55	42	66	54	29
2 9th Ward, 2nd Precinct.	239	52	175	45	82	112	41	104	92	26	115	82	23
3 9th Ward, 3rd Precinct.	163	67	56	36	83	47	30	88	48	23	94	46	16
4 9th Ward, 4th Precinct.	249	59	155	29	64	142	27	76	133	18	93	106	24
5 9th Ward, 5th Precinct.	250	47	160	38	59	144	40	62	132	34	86	106	39
6 9th Ward, 6th Precinct.	264	90	130	35	98	102	54	107	97	45	126	83	34
7 9th Ward, 7th Precinct.	287	65	161	53	84	138	51	102	123	43	111	112	45
8 9th Ward, 8th Precinct.	519	47	398	58	81	329	89	114	311	59	146	258	55
9 9th Ward, 9th Precinct.	180	18	129	29	25	116	36	34	108	27	43	103	24
10 9th Ward, 10th Precinct.	209	26	149	27	40	128	26	56	124	20	71	115	8
11 9th Ward, 11th Precinct.	442	34	364	38	57	325	50	73	323	35	100	290	39
Totals	2968	539	1924	426	712	1653	491	867	1546	372	1051	1355	336
1 10th Ward, 1st Precinct	385	90	223	70	124	187	71	147	170	48	171	153	44
2 10th Ward, 2nd Precinct	237	67	112	52	83	106	37	100	98	24	113	85	23
3 10th Ward, 3rd Precinct	184	33	119	30	42	113	26	50	107	15	48	105	18
4 10th Ward, 4th Precinct	299	75	155	61	110	145	40	127	125	33	131	113	36
5 10th Ward, 5th Precinct	494	163	207	116	204	186	82	280	144	27	277	139	40
6 10th Ward, 6th Precinct	219	90	76	50	117	68	29	140	61	11	138	58	13
7 10th Ward, 7th Precinct	352	101	159	83	137	146	56	171	120	37	192	102	40
8 10th Ward, 8th Precinct	309	116	112	76	163	95	43	175	87	35	193	72	28
9 10th Ward, 9th Precinct	298	130	60	107	186	60	49	209	46	30	223	44	20
10 10th Ward, 10th Precinct	213	90	65	57	114	69	22	117	66	55	118	65	19
11 10th Ward, 11th Precinct	354	107	155	76	129	149	58	167	125	36	191	99	35
12 10th Ward, 12th Precinct	270	28	204	34	32	201	30	51	177	21	61	168	22
13 10th Ward, 13th Precinct	129	24	82	20	27	76	24	37	64	19	38	69	15
14 10th Ward, 14th Precinct	308	92	131	73	114	115	69	149	101	50	148	85	41
15 10th Ward, 15th Precinct	326	145	97	80	174	91	59	202	75	31	205	78	25
16 10th Ward, 16th Precinct	292	144	66	85	183	48	60	214	30	39	223	29	33
17 10th Ward, 17th Precinct	284	187	32	63	225	21	34	245	15	20	255	11	15
18 10th Ward, 18th Precinct	399	192	117	85	268	74	51	289	65	31	299	68	29
19 10th Ward, 19th Precinct	431	105	196	123	149	185	84	175	169	62	204	155	45
20 10th Ward, 20th Precinct	217	45	119	50	65	98	46	80	92	30	93	77	34
Totals	6000	2024	2481	1391	2646	2233	970	3125	1937	614	3321	1775	575
1 11th Ward, 1st Precinct	290	98	145	43	115	112	55	139	112	26	137	100	36
2 11th Ward, 2nd Precinct	170	54	68	45	63	66	37	80	63	21	87	64	18
3 11th Ward, 3rd Precinct	347	135	148	59	146	133	57	172	113	54	191	100	35
4 11th Ward, 4th Precinct	240	77	115	47	95	86	54	114	75	38	124	68	35
5 11th Ward, 5th Precinct	498	162	199	125	205	166	107	247	151	74	282	128	70
6 11th Ward, 6th Precinct	273	139	67	63	167	59	42	182	50	29	194	42	27
7 11th Ward, 7th Precinct	364	209	77	75	254	49	59	258	46	51	261	41	48
8 11th Ward, 8th Precinct	281	151	64	62	175	46	58	186	43	41	192	35	37
9 11th Ward, 9th Precinct	335	150	126	56	178	111	44	192	90	39	194	86	40
10 11th Ward, 10th Precinct	452	198	160	141	250	65	117	278	42	96	302	46	71
11 11th Ward, 11th Precinct	283	114	71	66	122	56	83	159	40	63	174	43	50
12 11th Ward, 12th Precinct	433	271	69	91	303	65	62	318	45	46	328	46	46
13 11th Ward, 13th Precinct	318	208	56	83	238	41	64	255	32	48	272	34	32
14 11th Ward, 14th Precinct	352	208	62	82	247	36	64	263	31	40	259	30	39
15 11th Ward, 15th Precinct	235	139	48	45	151	53	28	161	43	22	174	34	17
16 11th Ward, 16th Precinct	261	112	76	62	148	66	43	162	49	36	184	41	25
17 11th Ward, 17th Precinct	328	204	47	77	227	33	54	253	27	35	253	27	31
18 11th Ward, 18th Precinct	372	199	82	85	243	57	61	267	46	44	284	37	33
19 11th Ward, 19th Precinct	500	282	96	117	351	71	76	375	66	53	397	49	37
20 11th Ward, 20th Precinct	281	137	62	79	173	49	53	188	36	44	196	38	28
21 11th Ward, 21st Precinct	73	46	9	18	49	7	14	56	5	8	60	2	7
22 11th Ward, 22nd Precinct	545	200	205	127	267	182	82	307	125	78	342	93	62
23 11th Ward, 23rd Precinct	213	95	68	48	118	47	43	137	41	19	165	27	13
24 11th Ward, 24th Precinct	367	192	91	87	231	74	59	255	60	39	265	54	34
25 11th Ward, 25th Precinct	570	202	215	140	249	163	141	287	159	86	325	133	83
26 11th Ward, 26th Precinct	68	18	33	13	22	28	14	25	25	14	31	34	7
27 11th Ward, 27th Precinct	161	49	70	36	61	68	26	68	53	23	80	46	23
Totals	8640	4049	2469	1972	4848	1989	1597	5384	1668	1167	5753	1478	984

ELECTION RETURNS FOR STATE OFFICERS, 1922

RAMSEY COUNTY—Continued

STATE AUDITOR			STATE TREASURER		ATTORNEY GENERAL			RAILROAD AND WAREHOUSE COMMISSIONER			CLERK SUPREME COURT			ASSOCIATE JUSTICE	
Ray P. Chase Republican	Eliza Evans Denning Farmer-Labor	John E. Casey Democrat	Henry Rines Republican	Frank H. Keyes Farmer-Labor	Clifford L. Hilton Republican	Roy C. Smelter Farmer-Labor	James E. Doran Democrat	Ivan Bowen Republican	W. W. Royster Farmer-Labor	William J. North Democrat	Grace F. Kaecher Republican	H. T. Van Lear Farmer-Labor	Frank J. Hebl Democrat	William A. Anderson Without party designation	James H. Quinn Without party designation
48	57	41	66	78	59	55	38	37	65	54	43	72	44	54	74
93	87	36	109	101	94	86	37	75	95	45	74	92	48	78	128
78	37	38	93	58	86	37	34	68	40	39	50	48	45	38	101
74	107	34	84	129	77	123	26	66	120	31	62	125	36	86	110
59	117	50	69	151	60	127	43	49	130	41	54	120	58	95	108
109	84	54	125	107	107	86	49	92	84	57	102	93	44	86	135
95	110	52	113	135	95	103	63	77	114	61	77	125	71	86	145
116	267	81	133	321	107	247	76	74	284	76	69	301	97	199	214
33	100	34	46	113	29	105	36	24	109	30	22	107	35	51	96
54	116	28	63	123	59	109	31	37	120	28	42	120	31	63	115
76	286	67	86	324	74	313	38	52	320	54	51	316	62	184	182
835	1368	515	987	1640	847	1391	471	651	1481	516	655	1519	571	1020	1408
144	153	68	171	181	138	173	59	120	165	66	118	170	80	144	189
104	92	25	101	104	89	94	36	80	97	32	82	103	32	88	100
39	103	21	49	107	47	103	17	30	103	26	38	105	20	77	59
119	116	38	124	136	111	123	44	103	127	45	111	133	32	118	140
261	159	30	274	157	248	143	60	207	154	69	235	107	38	201	202
125	58	19	140	64	118	56	32	114	57	26	120	64	20	67	113
166	113	53	168	149	145	116	71	121	136	64	137	126	64	138	159
174	82	35	187	95	162	79	59	142	95	40	150	88	43	116	146
205	50	23	218	54	172	47	65	174	48	49	199	46	28	90	162
119	67	15	122	74	113	62	26	108	61	23	121	53	16	70	108
167	116	38	183	131	165	108	50	136	121	54	160	120	37	158	141
61	165	19	64	170	56	162	31	34	176	27	37	178	29	144	69
33	68	23	42	75	33	66	22	29	71	22	27	77	19	52	57
137	93	64	125	118	141	84	64	121	105	59	132	99	58	132	181
184	86	39	204	97	202	74	35	165	87	48	187	76	43	113	162
225	24	35	233	43	224	26	28	175	41	60	208	37	37	99	164
257	11	11	258	17	250	16	12	214	19	39	233	18	20	74	175
286	76	24	303	82	290	65	31	243	72	56	280	60	35	158	172
189	156	56	199	189	186	162	54	144	178	76	173	168	63	179	160
81	83	32	96	99	84	84	29	68	85	41	77	90	31	92	83
3076	1871	668	3251	2142	2974	1843	825	2528	1998	922	2824	1918	745	2310	2742
125	106	39	134	131	132	100	39	114	124	35	122	115	34	115	129
79	55	25	84	73	77	64	24	71	61	28	72	61	25	57	87
172	96	59	138	88	174	101	56	142	113	67	142	120	62	127	175
106	70	49	132	84	113	67	48	84	77	55	96	79	49	88	123
232	133	98	273	173	238	137	100	208	144	103	203	151	110	171	259
177	52	33	187	68	177	43	41	152	58	45	170	47	41	62	179
241	49	61	271	60	253	42	54	277	49	76	255	41	52	103	219
166	41	59	198	56	179	39	49	152	48	54	159	38	66	73	165
180	89	42	193	112	177	88	47	164	95	55	161	96	53	111	171
253	47	122	293	92	268	45	116	224	63	121	250	44	120	96	279
134	45	79	178	73	148	36	75	112	52	77	134	41	76	62	174
295	51	68	321	71	299	49	60	270	55	70	275	52	89	107	276
241	30	56	264	54	252	28	48	215	35	66	248	35	45	90	214
238	37	44	272	43	254	31	40	221	31	63	222	31	74	87	215
159	32	33	172	46	162	33	30	131	40	47	141	37	44	74	130
156	56	30	164	65	162	42	34	144	53	47	149	55	40	88	127
237	32	36	249	49	249	30	31	202	32	55	216	33	52	85	195
272	37	47	285	59	282	39	32	225	42	72	229	45	66	93	206
383	53	59	399	68	394	50	41	333	57	70	347	50	71	138	302
176	36	53	197	58	180	36	52	165	49	50	169	40	54	68	180
59	2	7	60	5	57	3	7	49	4	9	48	4	14	21	34
314	70	125	336	130	305	91	111	280	100	102	209	85	142	213	352
134	32	26	152	41	131	35	29	115	41	34	116	37	44	68	115
253	60	43	265	74	256	55	42	233	265	47	235	62	54	115	208
282	141	93	302	188	280	138	106	215	155	111	265	150	106	96	164
25	17	15	28	33	21	22	16	18	21	18	23	23	15	33	31
62	47	39	72	75	67	50	31	49	55	37	56	56	33	58	80
5151	1516	1442	5619	2069	5287	1494	1359	4505	1919	1614	4712	1628	1631	2500	4789

ELECTION RETURNS FOR STATE OFFICERS, 1922

RAMSEY COUNTY—Continued

NAMES OF TOWNSHIPS, VILLAGES OR WARDS (In Alphabetical Order)	Total Number of Ballots Cast and Counted	SENATOR IN CONGRESS			GOVERNOR			LIEUTENANT GOVERNOR			SECRETARY OF STATE		
		Frank B. Kellogg Republican	Henrik Shipstead Farmer-Labor	Anna D. Olesen Democrat	J. A. O. Preus Republican	Magnus Johnson Farmer-Labor	Edward Indrehus Democrat	Louis L. Collins Republican	Arthur A. Siegler Farmer-Labor	Silas M. Bryan Democrat	Mike Holm Republican	Susie W. Stageberg Farmer-Labor	Claude N. Swanson Democrat
1 12th Ward, 1st Precinct	270	110	115	37	134	91	35	150	78	27	154	68	26
2 12th Ward, 2nd Precinct	146	54	70	19	60	58	23	64	53	16	80	43	13
3 12th Ward, 3rd Precinct	266	82	139	39	105	110	39	164	56	29	147	82	20
4 12th Ward, 4th Precinct	298	83	151	59	98	127	59	119	110	47	126	100	46
5 12th Ward, 5th Precinct	198	43	124	31	61	89	43	82	86	23	97	68	24
6 12th Ward, 6th Precinct	245	58	143	43	69	109	58	82	113	33	101	97	30
7 12th Ward, 7th Precinct	316	41	221	31	57	187	57	74	175	43	103	152	30
8 12th Ward, 8th Precinct	388	39	287	50	65	255	52	104	229	31	126	205	34
9 12th Ward, 9th Precinct	180	12	147	16	21	127	18	26	121	15	30	116	15
10 12th Ward, 10th Precinct	322	46	236	39	66	167	56	78	190	42	106	160	32
11 12th Ward, 11th Precinct	472	94	292	82	115	272	79	137	255	60	171	221	56
12 12th Ward, 12th Precinct	228	56	138	32	62	116	38	84	101	29	98	101	18
13 12th Ward, 13th Precinct	193	48	95	46	58	92	37	78	84	17	98	61	22
Totals.....	3522	766	2158	524	971	1800	594	1242	1651	412	1437	1474	366
1 New Brighton.....	133	46	61	26	58	52	18	65	35	25	76	37	11
2 North St. Paul.....	795	154	398	243	238	369	163	273	352	104	330	312	82
3 White Bear Lake, 1st Pct.	231	78	71	65	117	47	48	116	39	46	134	39	28
4 2nd Precinct.....	355	129	105	98	181	84	59	206	70	40	221	62	28
5 3rd Precinct.....	220	67	103	37	89	80	35	85	72	38	99	63	35
6 Mounds View.....	473	167	224	49	179	211	52	191	171	56	232	151	42
7 New Canada.....	516	107	322	87	151	292	71	146	282	56	202	241	47
8 Rose.....	493	140	261	92	174	231	76	176	162	50	260	127	33
9 Rose Hill.....	149	32	86	26	37	85	20	52	75	13	55	71	20
10 White Bear Town.....	591	203	228	130	248	214	85	290	153	84	339	136	62
Totals.....	3956	1123	1859	853	1472	1665	627	1594	1411	512	1948	1239	388
Grand Totals.....	61251	19169	29081	11593	23708	24976	10452	27206	22246	7620	30799	19529	6753

RED LAKE COUNTY

1 Browns Creek.....	35	2	33	...	4	31	...	3	32	...	5	29	...
2 Emdenville.....	120	29	73	9	33	80	1	32	77	3	35	71	4
3 Equality.....	123	8	108	1	13	106	9	103	14	100	1
4 Garnes.....	149	8	139	2	10	136	3	13	135	...	14	134	1
5 Gervais.....	126	24	82	16	27	83	12	27	81	13	28	82	11
6 Lake Pleasant.....	82	28	25	21	30	28	14	35	20	15	30	23	15
7 Lambert.....	85	42	27	13	42	31	9	42	30	8	45	28	5
8 Louisville.....	127	23	91	6	26	87	5	26	89	6	28	82	7
9 Poplar River.....	122	30	51	30	54	43	15	48	38	24	55	41	12
10 Red Lake Falls.....	137	32	86	17	35	86	12	34	84	15	42	79	11
11 River.....	51	2	49	50	50	...	1	49	...
12 Terrebonne.....	181	75	47	23	81	50	15	74	45	27	79	46	22
13 Wylie.....	53	18	22	7	25	18	3	23	18	4	29	13	3
14 Village of Plummer.....	107	34	51	12	35	52	8	44	42	4	49	38	4
15 Village of Oklee.....	132	37	61	17	50	55	10	50	52	12	66	39	11
16 City of Red Lake Falls—
1st Ward.....	147	42	66	27	53	66	20	55	58	17	59	52	21
2nd Ward.....	149	95	12	32	114	13	13	107	5	18	116	3	15
3rd Ward.....	310	184	53	42	195	48	33	189	39	39	190	37	30
Totals.....	2236	713	1076	275	827	1063	173	811	998	205	885	946	182

ELECTION RETURNS FOR STATE OFFICERS, 1922

RAMSEY COUNTY—Continued

STATE AUDITOR			STATE TREASURER		ATTORNEY GENERAL			RAILROAD AND WAREHOUSE COMMISSIONER			CLERK SUPREME COURT			ASSOCIATE JUSTICE	
Ray P. Chase Republican	Eliza Evans Deming Farmer-Labor	John E. Casey Democrat	Henry Rines Republican	Frank H. Keyes Farmer-Labor	Clifford L. Hilton Republican	Roy C. Smelter Farmer-Labor	James E. Doran Democrat	Ivan Bowen Republican	W. W. Royster Farmer-Labor	William J. North Democrat	Grace F. Kaercher Republican	H. T. Van Lear Farmer-Labor	Frank J. Hebl Democrat	William A. Anderson Without party designation	James H. Quinn Without party designation
139	70	41	143	88	142	74	35	122	80	37	117	85	38	89	124
67	46	21	72	53	71	47	17	53	45	25	61	46	25	45	73
128	85	26	129	100	131	25	86	105	84	39	97	100	45	102	121
116	97	62	132	131	124	100	45	93	103	67	93	109	66	87	140
76	86	32	92	91	74	90	29	60	91	38	67	91	38	73	95
89	87	50	90	127	80	98	47	60	110	49	61	115	51	82	122
87	146	51	85	187	72	160	42	60	161	52	60	167	47	111	119
97	210	39	108	236	90	216	45	73	225	40	66	236	56	136	160
26	114	22	36	116	23	115	16	20	113	18	19	116	24	70	49
108	163	32	102	187	87	180	28	69	182	40	64	190	49	137	112
162	210	68	154	256	128	229	79	120	223	82	109	246	87	171	226
76	99	36	94	115	87	96	32	58	104	43	70	106	36	82	121
86	69	24	95	80	85	71	22	77	74	26	75	73	26	83	77
1257	1482	504	1332	1767	1194	1501	523	970	1595	556	959	1680	588	1268	1539
66	40	18	80	42	60	37	22	63	40	18	51	43	26	50	58
295	308	118	328	369	291	301	173	239	336	130	234	339	140	254	365
118	41	42	134	52	127	34	39	93	42	55	105	42	48	71	108
188	70	53	207	83	196	60	43	156	71	67	163	67	68	120	144
78	71	42	91	95	74	67	46	72	74	39	69	74	41	89	87
205	136	78	204	197	177	163	78	152	180	62	121	195	92	172	203
176	240	66	170	297	165	252	65	141	272	64	132	257	80	184	237
196	139	50	202	180	195	136	49	167	151	58	167	183	112	157	221
58	62	17	48	87	50	69	18	34	76	27	40	76	30	51	67
298	142	83	326	171	292	144	88	259	151	91	236	169	90	190	274
1678	1249	567	1790	1573	1627	1263	561	1376	1393	611	1318	1445	727	1338	1764
26645	19957	9731	29518	24737	27121	20198	8990	22365	21922	10668	22965	21787	11174	20446	29749

RED LAKE COUNTY

5	30	...	6	28	6	28	...	5	29	1	4	30	...	24	5	1
33	70	5	31	77	33	70	4	29	78	3	32	73	1	65	35	2
10	102	3	10	102	12	103	1	8	104	2	10	104	2	74	16	3
11	136	1	13	134	11	133	3	12	135	1	11	133	4	113	26	4
29	79	12	31	85	27	81	11	25	80	13	29	77	14	77	35	5
28	21	18	34	23	29	21	17	24	26	15	26	22	18	26	31	6
41	34	5	43	33	43	29	9	41	29	7	42	29	6	42	26	7
27	85	5	24	89	26	87	5	29	82	5	22	87	6	60	41	8
53	46	12	57	48	52	42	14	51	40	16	46	39	21	53	39	9
40	79	13	41	88	36	86	10	38	83	16	28	89	18	61	63	10
1	49	...	2	48	...	50	50	50	...	37	6	11
77	47	25	85	54	72	47	30	72	47	26	77	43	23	73	60	12
22	16	3	25	19	23	18	2	22	19	3	24	16	3	18	20	13
42	40	8	44	42	42	43	4	40	43	4	39	40	10	43	30	14
53	48	11	58	48	57	41	13	52	45	13	50	52	11	50	51	15
46	55	24	55	65	50	54	17	39	60	23	40	58	26	38	58	16
106	4	19	115	9	111	4	17	95	8	20	98	6	18	27	79	17
183	32	45	192	51	179	36	41	165	37	46	160	38	50	59	149	18
807	973	209	866	1043	809	973	198	747	995	214	738	986	231	940	770	

ELECTION RETURNS FOR STATE OFFICERS, 1922

REDWOOD COUNTY

NAMES OF TOWNSHIPS, VILLAGES OR WARDS (In Alphabetical Order)		Total Number of Ballots Cast and Counted	SENATOR IN CONGRESS			GOVERNOR			LIEUTENANT GOVERNOR			SECRETARY OF STATE		
			Frank B. Kellogg Republican	Henrik Shipstead Farmer-Labor	Anna D. Olesen Democrat	J. A. O. Preus Republican	Magnus Johnson Farmer-Labor	Edward Indrelus Democrat	Louis L. Collins Republican	Arthur A. Siegler Farmer-Labor	Silas M. Bryan Democrat	Mike Holm Republican	Susie W. Stageberg Farmer-Labor	Claude N. Swanson Democrat
1 Brookville	118	38	57	17	48	54	13	51	48	7	53	44	8	
2 Charlestown	149	13	114	21	23	111	14	26	106	13	34	99	12	
3 Delhi	138	47	50	39	71	37	27	75	36	19	86	37	15	
4 Gales	116	34	65	14	40	65	7	46	62	3	50	62	1	
5 Granite Rock	140	21	98	14	35	79	15	31	82	13	50	66	9	
6 Honor	34	1	6	9	25	5	4	24	2	2	25	3	4	
7 Johnsonville	126	28	89	8	39	81	4	42	76	5	45	75	5	
8 Kintire	133	43	73	14	64	53	13	63	49	13	66	48	15	
9 Lamberton	163	49	86	24	74	72	17	75	66	15	34	59	13	
10 Morgan	161	45	97	20	62	80	16	62	76	14	62	77	12	
11 New Avon	118	43	58	12	52	52	9	49	51	9	63	38	11	
12 North Hero	116	46	32	35	66	32	11	68	26	11	70	25	11	
13 Paxton	158	80	44	22	112	29	10	116	28	6	118	28	3	
14 Redwood Falls	143	67	23	45	93	24	22	93	21	15	101	19	12	
15 Sherman	47	6	35	6	14	31	1	12	28	3	15	27	2	
16 Sheridan	170	32	95	35	43	101	13	45	86	18	56	76	17	
17 Springdale	109	43	31	31	57	36	12	55	32	12	61	30	14	
18 Sundown	148	15	91	33	25	93	17	30	95	7	41	85	8	
19 Swedes Forest	99	17	71	7	31	60	5	40	52	3	46	44	3	
20 Three Lakes	112	28	54	21	40	51	14	45	44	11	58	38	7	
21 Underwood	135	55	49	26	71	49	8	68	47	8	75	39	7	
22 Vail	131	27	89	13	24	92	10	29	83	11	49	71	6	
23 Vesta	133	34	78	13	52	66	6	45	71	3	53	65	4	
24 Waterbury	118	21	85	7	26	81	6	27	79	4	41	65	5	
25 Westline	105	29	42	24	49	28	21	43	31	15	52	23	15	
26 Willow Lake	103	22	67	11	27	66	7	32	57	8	44	49	8	
27 Belview Village	174	67	59	38	111	37	15	113	30	9	115	29	7	
28 Clements Village	67	25	31	9	35	25	6	39	21	6	37	14	12	
29 Delhi Village	78	29	26	18	42	20	9	40	17	8	50	11	8	
30 Lamberton Village	375	148	143	63	197	115	36	210	87	28	231	82	16	
31 Lucan Village	68	23	34	7	37	28		37	22	3	39	22	3	
32 Milroy Village	81	26	20	29	50	18	10	51	15	7	52	17	8	
33 Morgan Village	260	102	113	34	132	89	23	137	70	18	149	65	19	
34 North Redwood Village	78	29	32	13	35	31	4	45	20	4	49	16	5	
35 Revere Village	54	20	15	17	26	11	13	31	9	8	28	14	8	
36 Sunborn Village	191	46	79	62	70	77	31	86	64	21	99	57	18	
37 Seaforth Village	61	23	21	12	24	17	14	26	13	11	33	13	7	
38 Vesta Village	125	60	35	11	71	31	5	68	25	5	68	27	7	
39 Wabasso Village	154	38	58	44	68	54	19	71	39	21	81	36	19	
40 Wanda Village	42	7	28	5	9	25	6	11	19	10	21	16	3	
41 Walnut Grove Village	276	139	53	74	174	51	44	178	44	32	186	33	37	
42 Redwood Falls—1st Wd.	501	254	78	138	358	52	47	364	39	38	352	41	44	
43 2nd Ward	610	298	101	193	420	90	59	420	74	53	421	70	49	
Totals	6408	2235	2605	1290	3122	2299	643	3219	2042	530	3509	1855	497	

ELECTION RETURNS FOR STATE OFFICERS, 1922

REDWOOD COUNTY

STATE AUDITOR			STATE TREASURER		ATTORNEY GENERAL			RAILROAD AND WAREHOUSE COMMISSIONER			CLERK SUPREME COURT			ASSOCIATE JUSTICE	
Ray P. Chase Republican	Eliza Evans Deming Farmer-Labor	John E. Casey Democrat	Henry Rines Republican	Frank H. Keyes Farmer-Labor	Clifford L. Hilton Republican	Roy C. Smelker Farmer-Labor	James E. Doran Democrat	Ivan Bowen Republican	W. W. Royster Farmer-Labor	William J. North Democrat	Grace F. Kaercher Republican	H. T. Van Lear Farmer-Labor	Frank J. Hebl Democrat	William A. Anderson Without party designation	James H. Quinn Without party designation
51	48	9	50	50	50	47	6	41	45	9	48	44	5	54	29
25	97	16	29	114	27	105	10	24	105	13	29	100	15	77	38
76	33	17	80	47	81	36	13	68	44	16	76	39	14	50	61
45	63	4	46	64	51	59	2	40	64	3	44	66	2	63	44
36	72	16	37	85	34	79	11	32	80	13	27	85	15	63	46
21	4	3	20	3	23	2	2	23	3	2	23	3	2	10	15
44	76	2	37	83	37	83	2	35	81	1	29	80	8	68	36
65	51	10	64	62	63	52	8	58	52	12	58	53	11	71	40
77	59	17	82	66	81	63	11	72	65	13	72	65	14	69	67
54	82	12	61	82	57	80	10	51	81	13	57	81	8	82	48
51	40	15	55	53	54	44	9	50	47	7	41	54	9	53	40
69	25	10	69	29	69	20	12	66	35	8	68	25	9	42	51
108	30	6	105	38	113	25	5	100	33	7	100	33	7	43	81
88	17	21	99	21	94	16	15	82	22	19	88	23	12	28	74
14	26	2	16	26	12	28	2	9	30	1	7	34	3	19	11
38	86	22	51	94	46	84	14	35	86	14	40	87	16	59	51
55	30	12	62	35	57	31	10	53	30	15	59	28	11	43	45
37	85	8	36	93	29	88	11	30	87	12	33	90	6	71	39
46	44	3	46	46	41	46	3	38	51	1	38	50	2	57	20
43	42	8	44	54	50	35	11	40	39	13	40	46	6	55	25
68	50	7	70	49	70	41	9	65	43	8	70	42	8	62	45
36	70	12	38	79	32	75	10	29	82	8	31	80	7	71	35
41	67	8	50	71	44	69	5	45	67	4	49	64	6	66	32
31	64	10	33	75	30	66	6	24	74	8	27	75	4	59	38
42	25	22	50	33	47	24	14	39	28	18	43	28	14	38	39
38	45	13	38	56	32	53	7	29	54	13	18	60	14	43	41
107	32	9	113	31	100	28	8	94	32	7	92	36	9	52	57
34	20	10	39	21	38	18	8	34	20	9	35	19	11	17	41
45	11	7	49	17	47	11	7	34	17	11	38	14	11	27	29
201	86	32	215	93	202	87	23	186	93	26	190	86	23	86	170
38	21	3	36	23	35	29	3	31	27	2	29	27	4	24	27
46	16	9	52	16	49	12	10	42	13	13	46	14	9	17	40
132	69	18	132	88	134	64	16	125	60	27	124	77	15	80	95
42	22	4	44	20	44	18	4	36	21	7	42	22	3	28	27
23	10	13	33	11	30	8	9	26	12	9	28	12	8	11	32
89	58	22	92	75	90	58	17	79	59	23	89	60	22	61	80
29	9	9	30	16	27	11	10	26	14	8	25	13	9	16	27
65	25	9	65	33	64	23	8	63	21	7	59	25	10	35	45
66	33	27	75	45	70	36	21	67	37	22	55	46	23	45	66
20	14	4	17	20	12	16	9	10	17	10	13	18	7	11	22
181	35	36	196	44	181	36	31	171	37	33	163	43	39	70	148
348	45	40	355	56	343	37	41	330	38	48	341	41	41	93	257
395	78	64	413	89	404	59	51	382	64	58	395	63	49	118	324
3160	1915	601	3324	2206	3194	1902	494	2914	2013	571	2979	2051	521	2207	2578

ELECTION RETURNS FOR STATE OFFICERS, 1922

RENVILLE COUNTY

NAMES OF TOWNSHIPS, VILLAGES OR WARDS (In Alphabetical Order)	Total Number of Ballots Cast and Counted	SENATOR IN CONGRESS			GOVERNOR			LIEUTENANT GOVERNOR			SECRETARY OF STATE		
		Frank B. Kellogg Republican	Henrik Shipstead Farmer-Labor	Anna D. Olesen Democrat	J. A. O. Preus Republican	Magnus Johnson Farmer-Labor	Edward Indrehus Democrat	Louis L. Collins Republican	Arthur A. Siegler Farmer-Labor	Silas M. Bryan Democrat	Mike Holm Republican	Susie W. Stageberg Farmer-Labor	Claude N. Swanson Democrat
1 Bandon	197	59	107	26	62	112	18	77	92	18	79	101	11
2 Beaver Falls	146	67	51	22	80	54	5	83	49	4	93	43	3
3 Birch Cooley	137	47	46	34	57	50	23	68	33	25	67	39	20
4 Bird Island	145	35	65	38	38	82	21	45	66	23	54	64	19
5 Bone Lake	204	46	109	40	60	108	24	68	95	23	77	95	18
6 Brook Field	152	34	87	28	49	83	18	45	73	16	50	82	15
7 Cairo	213	55	144	6	68	128	5	72	109	5	91	100	2
8 Camp	188	108	65	8	119	63	5	119	53	4	127	55	2
9 Crooks	147	13	115	16	17	109	17	32	93	8	29	104	10
10 Emmet	216	13	175	25	19	178	17	28	153	11	35	169	8
11 Ericson	185	57	117	8	66	110	6	70	99	5	72	95	8
12 Flora	209	24	162	18	36	158	10	38	144	6	45	149	4
13 Hawk Creek	211	27	173	10	29	172	7	36	149	4	33	165	4
14 Hector	115	38	44	29	51	42	18	63	36	8	66	35	8
15 Henryville	193	28	130	25	34	134	15	43	110	15	46	120	13
16 Kingsman	139	15	103	17	23	98	16	18	97	14	36	82	14
17 Martinsburg	162	41	98	19	52	97	7	61	86	4	62	87	6
18 Melville	151	10	103	33	16	110	22	23	109	11	32	99	12
19 Norfolk	165	15	123	25	21	122	18	30	119	7	35	122	7
20 Osceola	154	16	93	40	24	107	21	35	92	11	35	98	12
21 Palmyra	237	62	115	53	108	116	7	128	90	8	126	88	13
22 Preston Lake	405	80	240	63	100	238	49	121	187	33	135	211	23
23 Scared Heart	290	33	236	17	62	213	11	68	190	6	79	187	12
24 Troy	200	33	138	22	33	140	22	40	114	22	54	121	14
25 Wang	239	65	162	5	76	150	7	78	143	5	84	143	6
26 Wellington	159	17	140	2	21	137	7	26	118	3	37	117	3
27 Windfield	186	29	143	10	33	143	6	42	124	7	45	126	10
28 Bird Island Village	400	70	151	173	163	158	70	171	131	73	203	121	51
29 Danube Village	132	14	111	4	22	104	3	27	92	1	32	95	2
30 Fairfax Village	382	214	90	54	274	65	33	293	41	18	301	36	22
31 Franklin Village	228	131	19	68	183	14	25	174	13	28	170	18	24
32 Hector Village	398	211	70	105	280	59	42	273	54	39	280	48	36
33 Morton Village	353	126	94	110	166	82	73	174	59	68	181	62	61
34 Olivia Village	733	293	204	183	311	200	167	384	170	108	409	152	105
35 Renville Village	469	165	196	84	201	153	88	237	129	52	248	132	41
36 Sacred Heart Village	326	182	102	35	218	85	13	218	71	9	226	71	8
Totals	8566	2473	4321	1455	3173	4174	909	3502	3583	702	3774	3632	627

ELECTION RETURNS FOR STATE OFFICERS, 1922
RENVILLE COUNTY

STATE AUDITOR			STATE TREASURER		ATTORNEY GENERAL			RAILROAD AND WAREHOUSE COMMISSIONER			CLERK SUPREME COURT			ASSOCIATE JUSTICE	
Ray P. Chase Republican	Eliza Evans Deming Farmer-Labor	John E. Casey Democrat	Henry Rines Republican	Frank H. Keyes Farmer-Labor	Clifford L. Hilton Republican	Roy C. Smelker Farmer-Labor	James E. Doran Democrat	Ivan Bowen Republican	W. W. Royster Farmer-Labor	William J. North Democrat	Grace F. Kaercher Republican	H. T. Van Lear Farmer-Labor	Frank J. Hebl Democrat	William A. Anderson Without party designation	James H. Quinn Without party designation
77	102	10	81	105	78	99	13	77	100	10	77	97	10	110	66
86	46	6	89	46	86	46	6	78	49	9	84	47	6	44	80
52	38	34	69	47	56	37	30	52	38	26	47	46	25	30	76
42	68	20	51	73	46	67	14	40	66	21	46	71	12	62	56
66	100	19	81	100	68	101	18	53	105	27	63	106	17	109	41
45	79	17	52	82	46	84	11	37	83	16	44	81	15	73	42
77	102	6	78	107	71	108	6	70	114	3	59	119	7	103	60
116	58	4	120	57	120	56	3	112	58	3	115	57	5	88	68
27	103	11	32	103	22	108	8	23	108	9	26	108	7	81	47
32	166	11	31	176	23	175	9	21	170	13	31	170	5	152	42
66	100	9	70	100	63	102	5	63	102	4	60	99	9	111	43
40	149	8	42	154	37	149	8	32	151	8	33	152	8	110	46
29	163	8	33	159	26	167	5	29	169	3	32	169	3	154	29
64	38	7	61	45	61	37	7	53	44	8	53	46	7	54	42
39	120	16	44	124	41	116	15	40	121	9	34	120	18	101	52
27	86	14	32	92	28	91	10	19	97	13	21	96	9	72	43
60	83	6	60	90	61	88	1	50	96	4	53	95	4	87	50
25	108	12	34	109	30	101	11	20	106	11	27	103	11	75	55
28	121	14	34	126	24	123	14	24	126	11	30	118	11	92	50
28	99	16	42	100	32	98	13	27	98	18	32	98	14	78	43
120	91	7	124	96	121	93	9	99	103	9	111	96	10	142	64
117	218	31	137	216	127	218	18	115	215	28	113	211	27	176	130
55	195	11	65	196	57	197	7	50	203	7	54	194	10	179	59
41	119	23	61	126	40	122	24	40	129	19	46	121	20	101	62
75	142	7	79	144	81	139	7	75	139	5	72	149	5	134	67
31	124	1	23	131	26	128	1	14	133	6	20	129	7	108	31
45	121	9	44	132	44	130	6	37	133	6	38	135	6	117	41
179	117	76	188	170	166	122	80	151	135	76	157	141	71	103	225
31	89	2	28	95	26	98	2	25	96	3	22	97	4	78	23
284	31	25	290	46	284	38	21	260	36	33	248	50	35	88	204
156	16	33	169	25	164	15	26	155	17	30	147	18	31	65	115
260	53	40	273	66	267	51	37	244	62	35	245	65	40	131	177
167	55	75	200	79	170	57	70	149	79	63	149	75	69	73	186
390	163	109	420	201	394	166	94	361	166	101	366	165	110	207	349
225	141	50	254	150	231	145	40	196	156	47	226	138	43	129	243
214	68	13	223	67	214	69	10	201	76	9	209	70	12	128	117
3416	3672	760	3714	3935	3431	3741	659	3092	3879	703	3190	3852	703	3745	3124

ELECTION RETURNS FOR STATE OFFICERS, 1922 RICE COUNTY

NAMES OF TOWNSHIPS, VILLAGES OR WARDS (In Alphabetical Order)		Total Number of Ballots Cast and Counted	SENATOR IN CONGRESS			GOVERNOR			LIEUTENANT GOVERNOR			SECRETARY OF STATE		
			Frank B. Kellogg Republican	Henrik Shipstead Farmer-Labor	Anna D. Olesen Democrat	J. A. O. Preus Republican	Magnus Johnson Farmer-Labor	Edward Indrehus Democrat	Louis L. Collins Republican	Arthur A. Siegler Farmer-Labor	Silas M. Bryan Democrat	Mike Holm Republican	Susie W. Stageberg Farmer-Labor	Claude N. Swanson Democrat
1	Bridgewater.....		167	56	67	201	50	36	202	38	31	206	37	32
2	Cannon City.....	269	101	102	48	148	74	26	133	64	26	150	69	22
3	Dennison Village.....	3	2	1				3	2		1	3		
4	Dundas Village.....	138	77	30	26	86	18	28	86	17	24	94	14	20
5	Erin.....	243	36	167	30	32	170	30	44	156	25	59	146	18
6	Faribault—1st Ward,													
	1st Precinct.....	234	82	57	86	139	41	42	137	33	37	140	32	38
7	1st Ward, 2nd Precinct	338	81	121	120	153	102	59	133	90	63	156	77	61
8	1st Ward, 3rd Precinct	153	72	36	41	101	25	22	98	26	23	99	23	26
9	2nd Ward, 1st Precinct	380	142	137	79	225	99	40	208	92	41	215	75	44
10	2nd Ward, 2nd Precinct	371	190	127	120	275	94	61	263	88	62	270	89	59
11	2nd Ward, 3rd Precinct	154	52	65	35	71	51	27	75	46	17	82	41	15
12	3rd Ward, 1st Precinct	396	189	73	121	270	55	56	262	24	59	270	45	52
13	3rd Ward, 2nd Precinct	390	163	89	113	239	81	49	215	73	58	234	64	47
14	3rd Ward, 3rd Precinct	195	47	110	26	73	80	25	63	81	16	66	69	23
15	4th Ward, 1st Precinct	223	83	42	86	128	29	53	117	29	50	121	27	44
16	4th Ward, 2nd Precinct	148	41	62	34	69	34	28	61	34	29	67	26	26
17	4th Ward, 3rd Precinct	308	126	47	107	209	36	44	186	38	53	97	29	48
18	Forest.....	222	65	88	48	95	79	37	97	63	3	113	60	36
19	Lonsdale.....	232	104	71	31	127	56	21	116	48	27	121	45	27
20	Morristown Village.....	208	112	43	47	141	21	38	144	18	30	149	25	21
21	Morristown.....	227	87	105	30	104	98	19	109	92	16	117	82	20
22	Northfield—1st Ward.....	423	307	22	94	356	20	45	356	22	34	347	25	38
23	2nd Ward.....	464	282	83	95	348	56	49	354	46	42	355	51	29
24	3rd Ward.....	505	209	134	146	345	78	61	336	78	57	324	90	46
25	Northfield.....	185	126	31	23	143	25	14	139	25	15	146	21	13
26	Nerstrand Village.....	127	49	65	7	67	45	7	82	36	1	89	26	4
27	Richland.....	223	88	94	32	128	73	15	124	58	17	136	54	16
28	Shieldsville.....	201	25	96	65	40	91	60	47	79	54	59	71	54
29	Walcott.....	228	84	82	64	110	74	37	104	55	38	113	48	39
30	Warsaw.....	191	74	55	50	90	52	35	90	39	38	95	42	33
31	Wells.....	192	43	77	58	76	60	37	68	48	48	76	51	37
32	Webster.....	200	68	88	37	69	81	41	75	75	34	160	61	36
33	Wheeling.....	168	83	65	10	102	52	8	109	42	6	119	31	5
34	Wheatland.....	322	143	107	27	126	119	37	121	98	45	142	81	51
Totals.....		8327	3600	2627	2004	1886	2119	1190	4756	1851	1154	5030	1727	1080

ROCK COUNTY

1 Battle Plain.....	79	28	43	8	32	39	5	33	3	6	40	35	1
2 Beaver Creek.....	208	68	81	47	99	70	27	95	70	23	101	68	15
3 Battle Creek Village.....	98	35	22	31	54	21	14	51	18	12	55	19	9
4 Clinton.....	152	46	59	40	68	54	19	74	45	16	70	48	24
5 Denver.....	126	25	96	5	25	97	4	28	93	3	33	90	3
6 Hardwick.....	120	35	57	26	54	54	6	55	49	9	54	49	8
7 Hills.....	195	109	27	47	148	26	14	148	24	9	147	25	9
8 Jasper.....	32	7	22	1	9	22	1	11	10		15	15	1
9 Kanaranz.....	125	33	74	17	51	66	7	46	60	12	52	59	8
10 Luverne.....	147	36	73	33	50	68	23	56	59	20	70	52	15
11 Luverne, North Ward	682	261	193	198	352	180	102	356	142	104	368	132	106
12 South Ward.....	587	223	186	155	276	187	87	274	157	88	274	149	93
13 Magnolia.....	106	41	30	30	53	33	16	54	27	13	57	27	10
14 Magnolia Village.....	87	31	14	40	55	13	17	53	12	18	52	15	13
15 Martin.....	186	110	33	33	139	29	11	130	29	9	149	18	9
16 Mound.....	137	23	78	27	31	77	18	30	72	18	39	66	14
17 Rose Dell.....	74	35	27	4	44	26	2	43	21	3	46	22	1
18 Springwater.....	149	67	71	7	81	56	7	79	54	7	87	50	4
19 Vienna.....	151	76	50	18	83	44	14	85	34	17	90	26	20
Totals.....	3441	1289	1236	767	1704	1162	394	1701	1013	387	1799	965	363

ELECTION RETURNS FOR STATE OFFICERS, 1922
RICE COUNTY

STATE AUDITOR			STATE TREASURER		ATTORNEY GENERAL			RAILROAD AND WAREHOUSE COMMISSIONER			CLERK SUPREME COURT			ASSOCIATE JUSTICE	
Ray P. Chase Republican	Eliza Evans Deming Farmer-Labor	John E. Casey Democrat	Henry Rines Republican	Frank H. Keyes Farmer-Labor	Clifford L. Hilton Republican	Roy C. Smelter Farmer-Labor	James E. Doran Democrat	Ivan Bowen Republican	W. W. Royster Farmer-Labor	William J. North Democrat	Grace F. Kaercher Republican	H. T. Van Lear Farmer-Labor	Frank J. Hebl Democrat	William A. Anderson Without party designation	James H. Quinn Without party designation
194	35	41	210	52	200	31	32	181	39	37	173	40	43	94	136
140	57	24	126	83	128	67	21	117	65	27	115	69	27	75	118
3			3		3			2		1	2		1		3
82	11	24	88	23	79	14	22	68	16	22	66	14	26	31	60
31	146	48	47	168	48	129	44	39	153	22	42	136	28	48	449
132	29	46	141	54	137	26	44	123	34	44	127	36	39	64	129
131	76	71	156	97	139	81	67	127	79	66	120	89	66	78	150
95	22	28	104	34	96	23	22	95	25	21	93	24	35	51	77
209	80	39	210	105	205	81	39	187	86	40	190	84	46	115	157
251	82	71	266	114	249	89	65	222	90	63	221	101	60	122	210
74	42	19	70	57	73	40	18	64	41	21	62	39	23	57	65
253	48	65	271	63	257	42	63	233	47	64	239	49	62	85	219
212	55	90	224	98	200	56	79	190	63	64	174	81	72	80	219
67	68	21	65	88	60	77	19	55	77	19	60	74	21	67	62
101	26	61	134	44	117	24	52	99	25	54	97	30	55	46	120
62	24	36	69	44	60	27	33	49	30	34	46	35	36	30	76
182	33	57	196	38	180	22	60	158	29	63	155	39	71	73	159
162	52	42	110	78	98	55	39	93	55	40	76	62	44	79	86
107	45	36	119	62	116	31	36	97	46	32	86	44	54	48	110
140	18	24	158	23	150	17	19	130	14	25	128	19	32	45	112
110	85	19	413	95	109	86	21	92	99	22	99	89	30	97	98
341	25	33	352	34	347	19	28	314	24	38	342	16	38	115	258
341	47	36	357	50	348	42	30	311	53	46	323	56	44	152	213
316	76	60	333	109	328	69	53	277	92	66	291	90	57	181	216
130	29	17	138	33	139	21	17	126	31	11	118	25	26	71	87
87	28	1	88	27	86	22	1	75	34	1	74	35	5	39	62
131	53	20	123	73	119	52	22	111	65	17	109	64	23	85	89
42	68	74	59	112	37	72	72	33	78	62	29	84	63	42	122
96	38	55	113	73	92	42	49	91	44	38	92	51	44	65	112
81	40	44	88	58	77	36	42	78	43	30	76	46	35	40	94
61	43	62	74	76	63	42	54	59	51	42	51	56	47	39	108
78	66	40	100	82	84	73	30	79	74	29	73	69	36	80	69
112	32	5	105	49	98	45	7	86	50	5	87	46	11	57	72
119	86	67	135	120	109	104	50	109	101	47	94	102	62	82	127
4613	1665	1386	4945	2336	4631	1664	1250	4170	1853	1213	4128	1904	1362	2433	4144

ROCK COUNTY

35	34	4	38	35	34	34	4	35	34	4	33	34	5	36	30
102	63	25	106	76	99	64	22	96	70	20	99	63	21	66	93
18	10	10	50	19	53	14	9	47	19	11	47	17	12	24	40
73	39	22	83	46	78	42	15	70	45	16	69	44	17	49	56
28	87	6	29	93	29	91	4	29	92	3	29	89	4	73	32
53	47	11	59	48	59	44	8	40	52	9	53	50	7	45	49
146	28	10	145	34	145	23	7	142	26	8	144	23	8	59	94
13	14	2	12	15	14	15		12	16	1	7	20	2	18	9
47	60	9	48	65	50	55	9	46	62	7	44	61	8	49	44
60	55	22	63	64	65	57	14	60	51	19	53	60	20	46	65
353	131	107	390	179	366	132	96	338	134	103	324	142	106	146	362
273	141	92	290	182	288	137	84	254	153	86	247	151	91	154	270
51	30	12	59	32	55	29	11	53	27	11	50	30	11	41	36
49	17	14	55	17	55	12	12	52	11	15	52	14	12	29	41
139	18	9	145	22	146	15	6	139	20	6	135	19	8	71	76
33	67	17	40	80	30	72	14	28	73	16	28	73	14	60	45
42	23	3	42	24	45	21	2	39	24	2	34	24	5	28	39
77	49	8	81	54	79	51	5	75	53	7	75	52	4	52	55
82	26	26	87	42	83	31	13	74	35	18	73	35	23	41	74
1704	947	409	1822	1127	1773	939	335	1638	997	362	1596	1001	378	1087	1501

ELECTION RETURNS FOR STATE OFFICERS, 1922

ROSEAU COUNTY

NAMES OF TOWNSHIPS, VILLAGES OR WARDS (In Alphabetical Order)	Total Number of Ballots Cast and Counted	SENATOR IN CONGRESS			GOVERNOR			LIEUTENANT GOVERNOR			SECRETARY OF STATE		
		Frank B. Kellogg Republican	Henrik Shipstead Farmer-Labor	Anna D. Olesen Democrat	J. A. O. Preus Republican	Magnus Johnson Farmer-Labor	Edward Indrehus Democrat	Louis L. Collins Republican	Arthur A. Siegler Farmer-Labor	Silas M. Bryan Democrat	Mike Holm Republican	Susie W. Stageberg Farmer-Labor	Claude N. Swanson Democrat
1 Algoma	18	7	7	4	6	8	4	6	7	5	13	3	2
2 America	22	9	10	3	10	8	2	9	13		16	6	
3 Barnett	52	9	42	1	8	42	2	10	40	1	21	29	2
4 Barto	72	16	42	12	20	45	6	21	37	11	37	31	3
5 Beaver	56	9	41	6	6	42	6	8	36	6	28	24	1
6 Beavering Valley	19	3	12	2	4	13		4	12		11	7	
7 Cedarbend	36	9	27	1	10	24	1	11	21	1	22	13	1
8 Clear River	50	24	16	1	29	13		27	13	2	37	11	1
9 Deer	72	34	30	5	36	30	4	30	26	1	50	17	2
10 Dewey	51	18	28	1	25	20		29	17		37	10	1
11 Dietz	101	35	53	3	51	37	6	22	32	2	91	6	
12 Elkwood	53	14	28	8	17	29	3	21	24	2	28	20	3
13 Enstrom	93	19	62	5	25	57	3	26	54	2	47	44	
14 Falun	67	3	27	6	7	55	1	6	54	3	42	23	1
15 Golden Valley	37	3	31	1	3	32	5	2	29	1	12	24	
16 Grimstad	73	12	49	6	19	48	1	17	46	2	33	35	
17 Hereim	83	9	64	5	17	55	5	16	35		41	34	5
18 Illus	77	16	61	3	13	56	3	15	51	3	33	41	1
19 Jadis	202	42	145	3	47	144	1	45	137	4	106	28	4
20 Laona	56	9	32	13	7	34	15	11	34	10	28	23	2
21 Lind	34	13	14	5	17	13	2	19	11		26	4	
22 Malung	138	6	126	2	7	125	1	6	124	1	31	106	1
23 Mackinock	76	8	62	3	13	59	1	10	59	1	25	50	
24 Moose	71	10	59	3	13	53	4	12	51	4	30	39	1
25 Moranville	115	29	60	16	31	60	11	39	49	10	68	30	9
26 Nereson	44	2	35	3	4	37	1	6	33		21	27	
27 Norland	49	2	38	4	3	38	3	3	37	3	18	27	4
28 Oaks	38	9	25	1	7	25	3	8	22	5	22	12	1
29 Palmville	52	8	39		8	36	2	11	27	4	32	19	
30 Pohlitz	47	12	33	2	14	28		13	24		33	13	
31 Poplar Grove	40	13	23	2	18	18	2	18	17	1	28	10	
32 Polonia	29	11	11	5	12	7	9	14	5	9	22	2	5
33 Ross	97	40	45	4	45	42	3	45	37	1	79	16	1
34 Reine	32	5	22	2	5	23		7	18	2	27	4	
35 Skagen	69	11	55	7	7	58	2	11	50	2	29	40	
36 Soler	77	1	68	6	6	69	2	3	66	5	12	61	3
37 Spruce	108	20	83	3	25	82		25	59	4	67	39	
38 Stafford	103	31	67	2	29	70	3	36	59	4	60	41	
39 Stokes	91	12	74	5	7	79	5	77	3	34	54	3	
40 Spruce Valley	16		13	2	2	13		3	11		11	5	
41 Badger Village	132	45	56	19	52	49	16	52	49	0	94	21	7
42 Greenbush Village	147	63	52	31	80	45	16	79	35	13	111	22	6
43 Rosevelt Village	106	58	26	12	70	23	3	73	15	4	92	5	1
44 Roseau Village	375	155	158	26	201	126	19	211	97	19	298	60	6
45 Strathcona Village	49	10	29	7	12	27	4	16	23	4	29	18	
46 Warroad Village	393	186	80	76	231	80	26	237	66	25	305	39	9
Totals	3820	1049	2190	332	1282	2077	206	1335	1855	191	2337	1244	88

ELECTION RETURNS FOR STATE OFFICERS, 1922

ROSEAU COUNTY

STATE AUDITOR			STATE TREASURER		ATTORNEY GENERAL			RAILROAD AND WAREHOUSE COMMISSIONER			CLERK SUPREME COURT			ASSOCIATE JUSTICE	
Ray P. Chase Republican	Eliza Evans Deming Farmer-Labor	John E. Casey Democrat	Henry Rines Republican	Frank H. Keyes Farmer-Labor	Clifford L. Hilton Republican	Roy C. Smelter Farmer-Labor	James E. Doran Democrat	Ivan Bowen Republican	W. W. Royster Farmer-Labor	William J. North Democrat	Grace F. Kaercher Republican	H. T. Van Lear Farmer-Labor	Frank J. Hebl Democrat	William A. Anderson Without party designation	James H. Quinn Without party designation
10	6	2	9	8	8	6	4	5	8	4	7	6	4	8	8
13	11	1	9	12	10	9	3	6	9	5	11	8	2	6	13
19	36	2	11	40	11	37	4	8	40	3	12	36	2	28	16
8	42	9	26	43	19	38	12	17	38	13	23	34	12	39	25
6	37	3	13	37	10	37	2	8	39	5	10	37	3	24	16
9	6	11	6	11	...	2	14	1	5	11	...	11	1
23	11	21	9	22	1	7	24	1	8	24	1	16	7
27	10	2	28	14	28	12	4	27	12	4	30	12	1	14	24
37	25	2	38	25	34	28	2	35	27	2	37	26	2	42	17
22	20	1	26	15	30	14	...	24	17	1	24	18	...	29	12
49	33	1	57	29	60	26	3	49	31	5	48	34	2	49	25
13	35	3	17	23	17	28	6	14	21	6	18	27	4	29	19
23	56	1	22	57	22	55	2	21	56	2	21	56	1	50	15
9	47	3	11	48	8	48	4	7	49	3	7	47	4	39	13
5	28	2	6	30	5	30	1	4	29	1	3	31	1	25	1
19	44	2	19	43	17	43	1	18	41	1	16	43	1	34	16
18	44	9	19	56	16	46	12	13	50	10	11	55	6	55	15
14	53	1	17	54	15	51	...	12	52	6	13	52	4	48	11
55	129	2	47	130	45	129	2	42	136	2	40	136	2	102	38
9	37	10	12	41	9	36	11	8	37	10	11	34	10	34	17
16	13	1	19	12	19	12	...	15	12	2	13	12	4	22	5
5	126	1	7	125	5	125	...	5	124	1	4	124	1	96	15
12	59	1	14	56	13	57	1	10	57	1	8	60	1	53	11
18	49	1	16	51	16	50	2	15	49	2	13	49	2	43	12
39	50	11	40	56	42	50	7	35	48	9	40	51	8	42	45
8	31	...	11	28	10	27	1	7	32	1	5	31	1	26	7
2	38	3	3	40	3	38	3	2	38	3	2	39	3	24	8
10	23	2	7	36	10	22	3	7	25	3	8	24	3	19	12
10	28	1	11	30	10	25	...	8	27	...	4	29	2	25	4
15	23	1	15	25	17	22	...	14	22	...	16	20	...	21	10
18	16	1	17	19	13	18	2	19	22	2	11	20	1	15	12
14	3	9	17	10	12	2	12	13	4	9	10	6	9	10	14
52	28	...	50	30	51	27	...	50	31	1	45	30	2	49	22
4	21	2	7	20	6	18	3	4	20	2	4	19	3	18	7
15	49	1	15	48	14	47	1	13	49	...	10	51	...	43	10
3	65	5	3	70	3	66	4	3	68	2	4	64	4	53	16
31	66	2	36	65	28	67	2	28	69	1	26	70	1	73	20
37	59	2	37	59	37	58	2	35	61	2	29	63	3	59	26
9	74	3	14	71	10	74	5	8	74	5	14	70	3	52	22
3	12	1	4	12	4	12	...	3	13	...	3	13	...	11	2
63	42	4	61	46	58	42	8	58	44	7	56	41	9	48	41
78	35	15	80	42	78	39	12	74	39	12	76	42	10	52	56
70	17	3	72	18	69	17	4	62	21	6	65	17	6	34	45
201	100	16	214	99	205	96	16	190	95	22	188	98	18	120	149
18	22	13	16	27	16	24	3	11	28	3	12	26	4	20	9
228	78	24	248	75	229	70	25	207	76	32	211	70	37	92	183
1353	1853	179	1438	1907	1357	1811	190	1223	1878	213	1232	1866	198	1802	1072

**ELECTION RETURNS FOR STATE OFFICERS, 1922
ST. LOUIS COUNTY**

NAMES OF TOWNSHIPS, VILLAGES OR WARDS (In Alphabetical Order)	Total Number of Ballots Cast and Counted	SENATOR IN CONGRESS			GOVERNOR			LIEUTENANT GOVERNOR			SECRETARY OF STATE		
		Frank B. Kellogg Republican	Henrik Shipstead Farmer-Labor	Anna D. Olesen Democrat	J. A. O. Preus Republican	Magnus Johnson Farmer-Labor	Edward Indrehus Democrat	Louia L. Collins Republican	Arthur A. Siegler Farmer-Labor	Silas M. Bryan Democrat	Mike Holm Republican	Susie W. Stageberg Farmer-Labor	Claude N. Swanson Democrat
1 City of Duluth—1st Dis	443	256	78	104	298	78	50	292	67	52	297	74	48
2 2nd District	433	209	132	87	255	126	41	251	116	46	256	124	47
3 3rd District	469	312	62	90	351	65	48	342	58	44	348	55	45
4 4th District	366	135	115	92	175	117	54	165	113	50	186	100	43
5 5th District	322	217	57	46	246	46	27	246	44	26	245	39	28
5A 5A District	303	245	12	44	268	9	21	262	8	23	253	9	26
6 6th District	378	302	20	50	335	12	21	331	14	20	326	12	22
7 7th District	508	443	10	55	463	20	13	465	15	13	465	10	16
8 8th District	369	237	56	72	294	52	18	281	52	22	285	51	22
9 9th District	436	313	38	78	348	36	39	341	33	41	320	22	57
10 10th District	469	297	81	91	362	53	45	353	57	39	350	58	39
11 11th District	350	241	33	79	283	24	33	280	22	33	277	21	37
12 12th District	332	238	30	61	257	37	29	252	31	32	259	29	27
13 13th District	285	165	67	48	196	60	26	191	51	28	194	48	27
14 14th District	340	143	124	72	198	105	32	192	106	35	200	103	32
15 15th District	105	59	27	18	69	21	10	58	24	7	59	19	9
16 16th District	324	117	151	55	149	138	32	149	129	34	156	122	30
17 17th District	266	107	103	49	138	79	34	127	84	31	130	78	32
18 18th District	270	149	64	46	179	52	27	176	43	28	188	44	18
19 19th District	225	102	77	36	125	75	17	121	68	19	128	60	22
20 20th District	396	250	49	91	296	48	41	294	41	41	295	32	42
21 21st District	267	127	69	63	166	57	34	154	54	38	168	49	75
22 22nd District	287	130	88	64	166	87	28	162	76	35	173	63	32
23 23rd District	213	98	69	40	114	63	22	116	60	21	114	64	22
24 24th District	279	90	136	43	114	122	32	115	121	27	131	101	29
25 25th District	219	51	116	37	73	106	18	67	105	21	83	92	21
26 26th District	263	74	147	42	103	123	32	112	118	31	103	115	41
27 27th District	234	92	95	43	124	75	31	118	72	33	124	62	32
28 28th District	288	153	74	56	180	68	32	176	65	33	174	64	32
29 29th District	184	56	87	30	62	78	35	63	79	38	74	71	25
30 30th District	300	107	101	90	143	80	62	136	76	74	143	64	71
31 31st District	152	52	63	33	61	61	24	67	52	23	70	48	23
32 32nd District	309	150	68	84	181	66	56	170	57	59	178	64	51
33 33rd District	235	59	127	42	70	127	29	70	115	32	84	112	26
34 34th District	289	45	183	56	70	175	39	68	166	41	80	160	41
35 35th District	272	110	74	84	137	83	44	143	69	39	155	67	35
36 36th District	197	127	29	40	141	26	25	148	20	23	143	20	30
37 37th District	214	74	78	56	102	71	31	98	71	33	107	65	31
38 38th District	246	89	97	48	118	91	24	110	83	37	111	84	36
39 39th District	266	71	143	47	94	132	29	92	124	39	106	108	32
40 40th District	121	15	83	16	19	94	6	26	75	7	27	79	8
41 41st District	210	25	144	39	50	135	22	48	128	28	59	115	28
42 42nd District	274	52	192	27	63	191	12	65	187	12	80	166	18
43 43rd District	319	98	177	40	150	178	19	123	166	21	141	148	22
44 44th District	267	49	188	24	69	175	17	69	173	15	80	152	26
45 45th District	322	61	213	34	84	197	31	71	208	30	87	180	40
46 46th District	329	98	174	57	129	170	27	128	158	35	151	132	38
47 47th District	266	83	142	41	101	143	20	104	135	22	107	113	35
48 48th District	279	89	145	44	111	130	31	108	126	29	130	107	26
49 49th District	306	121	122	53	152	134	16	159	114	25	168	94	30
50 50th District	288	72	166	42	87	161	27	84	160	33	167	135	32
51 51st District	266	68	172	36	92	155	29	92	144	37	100	127	45
52 52nd District	214	44	149	47	66	143	24	79	134	25	77	122	33
53 53rd District	283	65	175	36	80	163	26	79	153	28	84	142	38
54 54th District	210	60	157	44	72	161	22	68	156	27	76	141	32
55 55th District	277	69	158	46	92	156	23	88	148	26	98	133	27
56 56th District	283	93	137	50	114	128	35	107	136	31	120	127	24
57 57th District	183	43	104	30	57	98	24	57	87	28	72	79	22
58 58th District	146	28	79	31	39	74	23	43	69	24	50	66	20
59 59th District	302	105	109	83	141	101	50	137	98	44	151	90	42
60 60th District	285	95	111	77	128	104	48	121	99	54	143	86	41

ELECTION RETURNS FOR STATE OFFICERS, 1922
ST. LOUIS COUNTY

STATE AUDITOR			STATE TREASURER		ATTORNEY GENERAL			RAILROAD AND WAREHOUSE COMMISSIONER			CLERK SUPREME COURT			ASSOCIATE JUSTICE	
Ray P. Chase Republican	Eliza Evans Deming Farmer-Labor	John E. Casey Democrat	Henry Rinea Republican	Frank H. Keyes Farmer-Labor	Clifford L. Hilton Republican	Roy C. Smelter Farmer-Labor	James E. Doran Democrat	Ivan Bowen Republican	W. W. Royster Farmer-Labor	William J. North Democrat	Grace F. Kiercher Republican	H. T. Van Lear Farmer-Labor	Frank J. Hehl Democrat	William A. Anderson Without party designation	James H. Quinn Without party designation
293	66	49	307	92	292	69	45	268	80	57	284	71	49	108	259
245	108	61	255	146	260	103	52	219	124	61	237	117	54	148	239
336	54	56	370	69	355	48	45	321	66	52	330	63	54	114	305
166	115	52	171	148	176	105	52	144	123	58	159	117	52	109	202
235	44	29	60	234	43	28	222	240	47	38	228	46	26	68	224
252	13	21	259	27	257	7	22	240	7	7	244	13	31	55	215
326	11	28	338	16	331	10	25	314	10	32	317	17	27	61	284
449	15	15	458	23	458	13	15	450	16	16	443	16	18	72	294
281	50	26	281	67	284	47	26	254	52	42	271	51	29	105	221
325	37	45	342	54	338	27	50	294	31	83	319	40	59	83	303
341	49	49	354	80	356	47	45	301	68	70	318	66	54	133	287
261	36	46	280	48	278	23	36	246	29	59	253	35	47	59	242
241	31	37	260	41	258	28	27	237	32	39	244	31	32	95	197
181	50	36	195	62	191	46	32	170	50	48	168	48	48	84	170
49	22	19	56	31	49	25	17	168	114	50	172	113	48	140	172
138	123	45	142	153	155	118	32	129	134	37	730	141	28	143	142
118	80	38	127	103	133	71	31	106	72	52	109	85	40	92	125
166	33	42	171	60	167	39	32	157	51	37	160	48	31	71	163
117	62	27	123	77	125	58	25	105	57	40	106	68	26	65	117
291	37	46	300	67	290	38	45	280	37	54	279	45	43	96	262
153	50	40	167	69	152	51	37	133	55	49	138	67	39	88	150
146	69	54	164	100	156	65	45	133	73	58	138	76	49	94	155
93	57	48	107	85	90	60	43	85	66	37	96	67	18	58	121
113	107	39	121	130	118	102	38	103	116	44	97	121	38	102	138
70	90	34	69	114	68	97	26	63	92	35	59	105	23	79	96
101	119	41	98	156	106	119	31	87	128	40	88	130	35	118	121
125	57	35	130	84	120	65	34	107	71	37	106	75	38	76	126
165	63	48	181	86	173	58	43	163	64	45	169	74	34	76	181
65	71	34	66	99	65	78	27	63	80	24	56	82	30	61	92
129	74	73	149	107	135	70	72	118	77	75	118	75	75	82	171
59	52	29	70	69	66	47	28	60	57	29	60	56	25	46	81
154	49	90	189	90	160	51	85	160	63	74	170	58	64	69	207
72	113	33	76	137	71	115	29	71	117	35	57	128	29	110	93
68	157	55	76	188	74	160	40	59	169	44	61	166	48	142	112
145	61	47	159	85	142	65	47	127	66	56	131	81	38	92	142
136	21	31	148	38	144	23	24	136	23	27	132	28	24	49	129
85	69	42	106	86	96	69	33	81	70	43	83	72	37	66	115
103	81	38	117	108	103	85	36	87	95	40	89	94	35	89	119
94	117	40	100	147	97	112	39	81	125	41	77	128	41	101	133
21	75	14	24	85	22	78	10	24	73	15	17	85	8	70	28
45	117	38	49	150	54	120	24	46	133	24	41	135	22	117	65
93	163	27	68	196	69	170	21	57	182	21	57	189	16	158	83
128	151	22	136	168	122	159	23	93	173	30	110	166	28	174	99
74	155	27	75	176	78	149	22	68	163	24	62	163	26	151	79
69	183	47	77	224	74	189	41	62	201	41	72	194	36	183	86
127	142	45	138	173	132	145	35	110	163	43	114	167	36	177	119
104	116	30	112	142	110	126	20	90	132	32	95	131	24	129	102
102	114	39	117	140	107	119	34	97	124	35	93	131	36	129	109
158	107	26	168	115	162	105	21	125	123	34	130	124	27	134	139
84	150	43	89	177	87	154	34	80	159	35	72	163	37	142	115
83	118	65	100	168	82	137	47	80	146	37	68	151	47	115	139
69	121	48	61	162	67	139	27	59	143	28	56	138	33	109	106
75	146	39	81	172	74	145	36	68	154	31	65	160	34	155	93
63	147	33	79	165	72	147	26	56	157	33	56	162	27	159	74
86	138	35	92	167	93	142	24	71	154	33	82	148	28	148	97
110	118	38	115	150	109	122	39	102	131	32	100	135	35	125	128
60	82	30	64	105	59	85	27	49	95	31	43	100	24	83	81
38	65	28	45	82	38	68	27	39	65	25	36	71	27	59	60
136	87	61	150	124	145	88	52	127	91	55	127	93	58	127	142
129	96	48	136	129	128	95	48	114	108	50	115	100	53	119	140

ELECTION RETURNS FOR STATE OFFICERS, 1922
ST. LOUIS COUNTY—Continued

NAMES OF TOWNSHIPS, VILLAGES OR WARDS (In Alphabetical Order)	Total Number of Ballots Cast and Counted	SENATOR IN CONGRESS			GOVERNOR			LIEUTENANT GOVERNOR			SECRETARY OF STATE		
		Frank B. Kollogg Republican	Henrik Shipstead Farmer-Labor	Anna D. Olesen Democrat	J. A. O. Preus Republican	Magnus Johnson Farmer-Labor	Edward Indrehus Democrat	Louis L. Collins Republican	Arthur A. Siegler Farmer-Labor	Silas M. Bryan Democrat	Mike Holm Republican	Susie W. Stageberg Farmer-Labor	Claude N. Swanson Democrat
61 61st District.....	206	49	115	40	66	115	21	58	119	18	70	100	25
62 62nd District.....	315	54	163	46	78	155	22	66	161	23	78	147	25
63 63rd District.....	208	33	134	37	48	131	20	49	128	22	62	117	20
64 64th District.....	270	55	185	28	78	174	114	72	172	117	78	161	22
65 65th District.....	186	28	238	15	38	135	7	38	133	7	44	127	6
66 66th District.....	87	10	62	12	13	71	3	16	63	5	12	66	8
67 67th District.....	128	71	20	36	85	22	18	84	19	16	84	18	15
68 68th District.....	288	173	47	68	194	57	34	196	52	34	198	42	41
69 69th District.....	363	144	65	86	177	64	56	183	55	55	189	52	46
70 70th District.....	178	65	75	21	67	76	15	71	70	14	72	72	17
71 71st District.....	163	71	66	18	80	50	25	81	55	20	80	55	20
72 72nd District.....	53	21	14	17	29	15	8	34	12	5	30	10	9
Totals.....	19992	8500	7511	3683	10353	7003	2158	10172	6652	2258	10643	6074	2193
1 City of Ely—1st Ward..	492	198	156	81	232	142	57	230	129	46	239	117	51
2 2nd Ward.....	245	79	180	51	106	173	37	102	164	37	114	151	28
3 3rd Ward.....	347	145	125	57	176	106	38	173	100	39	177	98	37
4 4th Ward.....	324	123	149	37	127	140	34	128	133	40	145	128	27
5 City of Eveleth—1st W.	290	51	177	39	70	165	31	75	127	31	89	124	27
6 2nd Ward.....	409	111	162	99	163	155	40	151	116	39	165	105	32
7 3rd Ward.....	319	67	166	68	82	163	42	106	115	37	121	107	35
8 4th Ward.....	252	108	56	75	136	69	29	150	50	19	152	50	17
9 5th Ward.....	517	85	290	100	121	252	65	128	210	51	155	185	53
10 6th Ward, 1st Precinct	98	17	33	37	28	38	18	25	31	21	27	31	18
11 6th Ward, 2nd Precinct	155	22	79	34	37	63	27	45	47	23	49	44	18
12 No Election, 7th Ward													
13 City of Tower.....	397	176	82	77	212	85	29	215	65	31	227	58	28
City of Virginia—													
14 1st Ward, 1st Precinct	298	60	133	92	96	131	50	131	107	31	139	86	38
15 1st Ward, 2nd Precinct	423	100	174	124	154	175	66	164	139	56	184	129	50
16 2nd Ward.....	329	48	201	63	68	197	39	80	171	36	99	160	26
17 3rd Ward.....	484	104	212	151	176	202	71	198	164	67	213	200	58
18 4th Ward.....	365	120	97	137	179	99	64	204	76	49	209	73	44
19 5th Ward.....	325	98	107	103	129	106	109	150	77	58	165	74	49
20 6th Ward, 1st Precinct	579	142	261	164	216	260	68	252	208	59	278	191	56
21 6th Ward, 2nd Precinct	521	143	193	174	207	211	74	251	169	50	255	153	73
22 Village of Brookston....	47	14	18	13	25	17	3	25	15	4	27	12	6
23 Village of Buhl.....	398	103	161	118	121	195	57	149	167	49	172	151	47
Village of Chisholm—													
24 1st District.....	379	59	108	195	104	131	120	115	115	104	139	112	94
25 2nd District.....	335	46	189	82	73	192	44	78	181	45	74	179	49
26 3rd District.....	291	57	131	88	76	139	54	82	135	49	102	125	37
27 4th District.....	302	60	138	96	87	142	56	95	127	62	108	118	57
28 5th District.....	188	93	33	54	113	35	31	118	34	31	131	21	31
29 6th District.....	156	71	35	43	83	39	25	89	32	26	94	28	21
30 Village of Gilbert.....	882	200	477	156	245	458	121	328	343	85	362	329	74
31 Village of Mountain Iron	390	61	221	82	97	205	55	133	165	48	149	153	45
Village of Proctorknott—													
32 1st District.....	602	110	431	59	110	424	37	104	415	45	124	394	35
33 2nd District.....	266	15	225	19	28	216	13	31	209	15	31	203	15
34 Village of Winton.....	66	26	23	8	28	29	2	26	26	4	24	24	9

ELECTION RETURNS FOR STATE OFFICERS, 1922
ST. LOUIS COUNTY—Continued

STATE AUDITOR			STATE TREASURER		ATTORNEY GENERAL			RAILROAD AND WAREHOUSE COMMISSIONER			CLERK SUPREME COURT			ASSOCIATE JUSTICE	
Ray P. Chase Republican	Eliza Evans Deming Farmer-Labor	John E. Casey Democrat	Henry Rines Republican	Frank H. Keyes Farmer-Labor	Clifford L. Hilton Republican	Roy C. Smoker Farmer-Labor	James E. Doran Democrat	Ivan Bowen Republican	W. W. Royster Farmer-Labor	William J. North Democrat	Grace F. Kaercher Republican	H. T. Van Lear Farmer-Labor	Frank J. Hebl Democrat	William A. Anderson Without party designation	James H. Quinn Without party designation
60	102	32	173	124	65	96	30	53	118	23	57	109	27	95	79
69	147	31	79	164	76	142	27	27	67	33	62	156	25	124	96
47	124	26	53	141	43	126	30	67	148	33	62	129	23	89	86
72	161	23	78	181	70	167	23	35	131	27	44	156	23	159	81
40	127	9	44	133	42	125	7	57	176	24	64	178	18	115	50
14	66	4	12	72	14	65	6	12	131	10	40	128	8	60	23
81	19	17	83	29	81	20	17	84	19	16	11	67	5	33	73
190	48	41	196	77	186	44	45	173	55	44	178	57	41	89	170
175	55	59	198	85	187	44	65	159	64	59	170	61	49	89	183
65	71	21	76	81	58	73	23	59	76	24	61	68	23	49	93
73	55	25	86	67	58	51	25	67	59	24	68	57	26	60	77
29	13	8	13	21	29	14	8	28	16	60	27	16	8	24	24
9837	6181	2748	10596	7867	10114	6214	2428	8917	6763	2847	9206	6898	2459	7275	10179
212	128	51	229	159	208	126	57	198	134	54	196	141	47	120	224
104	155	36	106	179	108	146	34	93	150	41	96	158	36	117	147
174	98	37	179	120	175	90	38	151	93	41	161	102	35	101	168
126	126	40	126	157	129	133	32	136	128	32	132	130	35	104	155
77	111	42	68	150	63	124	34	62	126	31	65	127	40	85	120
155	91	44	151	133	137	100	41	133	107	36	119	105	70	103	156
110	101	40	106	136	100	115	34	101	117	28	84	114	69	96	124
150	42	22	151	58	145	41	23	132	44	21	128	50	33	70	124
124	185	65	137	225	112	187	61	96	211	60	95	205	74	177	151
21	32	20	26	44	20	28	25	21	36	12	23	36	15	26	43
34	48	27	37	67	34	52	25	32	50	21	31	55	23	40	53
208	62	28	197	86	210	51	35	179	67	41	184	67	31	140	128
118	96	48	122	131	118	95	46	107	103	44	112	105	38	97	135
160	130	65	176	180	159	130	62	151	144	57	145	157	53	129	204
80	166	30	77	190	76	162	30	63	168	31	64	178	23	110	140
185	167	78	195	212	195	163	63	162	165	74	160	167	73	144	225
188	68	61	216	95	194	74	54	178	80	53	187	77	45	99	201
137	80	61	156	121	145	82	57	139	82	61	130	100	51	108	160
241	213	60	247	249	238	202	68	220	211	70	229	222	54	198	279
245	168	59	252	197	241	157	64	216	167	72	215	176	63	190	243
23	15	6	23	20	24	12	8	23	15	6	20	15	7	25	16
144	147	77	158	205	141	155	64	136	162	57	145	161	43	133	191
110	106	125	143	170	114	116	109	97	117	112	110	116	104	142	146
66	78	58	74	220	71	175	50	68	179	48	76	179	41	129	98
75	128	57	90	158	71	123	59	73	133	50	67	140	46	118	117
95	124	61	98	164	87	138	54	77	133	56	87	139	49	110	114
117	29	35	131	43	120	27	28	112	28	33	123	27	30	73	97
84	34	26	90	49	85	34	25	83	29	30	86	37	22	61	78
295	331	122	299	407	180	347	115	256	347	128	259	377	44	238	407
129	152	61	117	205	110	169	58	97	169	57	114	170	49	145	153
105	401	51	125	436	104	406	44	100	408	46	103	394	49	334	174
25	203	20	32	217	26	208	16	22	213	16	30	206	15	178	54
23	26	4	27	28	26	24	4	23	27	6	25	25	5	28	44

ELECTION RETURNS FOR STATE OFFICERS, 1922

ST. LOUIS COUNTY—Continued

NAMES OF TOWNSHIPS, VILLAGES OR WARDS (In Alphabetical Order)	Total Number of Ballots Cast and Counted	SENATOR IN CONGRESS			GOVERNOR			LIEUTENANT GOVERNOR			SECRETARY OF STATE		
		Frank B. Kellogg Republican	Henrik Shipstead Farmer-Labor	Anna D. Olesen Democrat	J. A. O. Preus Republican	Magnus Johnson Farmer-Labor	Edward Indrehus Democrat	Louis L. Collins Republican	Arthur A. Siegler Farmer-Labor	Silas M. Bryan Democrat	Mike Holm Republican	Susie W. Stageberg Farmer-Labor	Claude N. Swanson Democrat
1 Town of Alango.....	105	3	86	10	6	90	2	8	86	1	12	84
2 Town of Alborn.....	85	11	67	6	14	67	2	15	65	2	17	61	4
3 Town of Alden.....	36	6	25	5	10	22	1	9	24	8	24
4 Town of Angora.....	128	23	87	7	29	81	5	34	77	5	41	71	4
5 Town of Argo.....	97	50	24	17	63	16	9	61	14	13	62	14	8
6 Town of Ault.....	46	9	23	13	16	19	8	12	18	10	15	15	9
Town of Balkan—													
7 1st District.....	62	23	22	16	25	23	11	28	18	9	33	18	5
8 2nd District.....	47	3	29	9	5	32	5	4	32	4	12	26	5
9 Town of Bassett.....	56	6	36	13	6	42	6	4	44	4	6	41	6
10 Town of Beatty.....	57	19	14	18	27	18	6	27	11	4	30	10	4
Town of Biwabik—													
11 1st District.....	586	134	309	116	112	282	137	187	239	86	213	238	66
12 2nd District.....	155	25	78	41	40	72	29	45	67	20	50	61	19
Town of Breitung—													
13 1st District.....	374	171	106	67	182	101	42	7	190	83	44	201	42
14 2nd District.....	24	11	7	6	10	6	7	11	7	5	15	5	2
15 Town of Brevator.....	36	5	27	2	6	26	5	26	1	6	26
16 Town of Canosa.....	77	31	31	12	37	35	4	33	33	6	36	31	5
17 Town of Cedar Valley.....	46	6	39	2	5	40	2	5	38	2	6	38	3
18 Town of Clinton.....	220	30	142	29	32	149	18	37	131	15	50	125	10
19 Town of Colvin.....	147	28	79	24	36	86	5	35	70	11	49	60	9
20 Town of Cotton.....	67	20	32	14	20	44	3	25	36	2	26	32	7
21 Town of Culver.....	70	16	49	4	19	48	1	17	50	21	47	1
22 Town of Duluth.....	149	43	66	21	50	67	8	45	62	9	60	51	12
23 Town of Ellsburg.....	47	6	30	8	14	25	4	9	23	6	13	19	9
24 Town of Elmer.....	40	8	31	1	11	28	1	11	27	11	25	3
25 Town of Embarrass.....	207	52	134	15	59	133	5	52	135	7	61	127	5
26 Town of Fairbanks.....	99	18	63	14	17	74	3	21	66	5	23	67	3
27 Town of Fayal.....	233	78	82	46	95	90	16	99	66	20	107	52	26
28 Town of Fern.....	15	3	9	3	1	13	1	5	8	2	8	6	1
29 Town of Field.....	115	21	55	39	34	59	20	39	48	20	52	45	12
30 Town of Fine Lakes.....	42	19	20	3	20	20	1	19	20	1	19	20	2
Town of Floodwood—													
31 1st District.....	189	64	91	30	71	91	23	80	85	22	88	75	21
32 2nd District.....	33	4	29	4	29	3	29	1	3	29	1
33 Town of Fredenberg.....	38	21	11	5	25	11	2	19	14	5	24	10	3
34 Town of French.....	16	5	6	4	10	3	2	7	3	5	11	1	3
35 Town of Gnesen.....	135	46	36	4	61	33	26	55	41	19	62	37	17
36 Town of Grand Lake.....	107	33	59	14	37	64	5	39	59	7	43	53	10
Town of Great Scott—													
37 1st District.....	29	11	14	4	9	16	4	10	15	3	12	12	4
38 2nd District.....	177	52	75	43	61	74	35	48	70	35	57	67	35
39 3rd District.....	21	5	10	2	5	14	6	13	1	5	13	1
40 Town of Halden.....	68	14	47	4	17	45	3	17	45	2	16	47	2
41 Town of Herman.....	203	80	92	25	103	88	6	99	80	12	111	67	15
42 Town of Industrial.....	88	7	63	16	16	62	9	11	63	10	19	60	6
43 Town of Kelsey.....	45	6	32	6	8	29	6	5	34	4	12	26	4
44 Town of Kugler.....	49	15	20	9	19	23	4	15	18	4	19	18	5
45 Town of Lakewood.....	168	53	69	31	52	74	26	44	70	29	51	66	15
46 Town of Lavell.....	45	4	36	4	4	41	3	39	3	38	2

ELECTION RETURNS FOR STATE OFFICERS, 1922

ST. LOUIS COUNTY—Continued

STATE AUDITOR			STATE TREASURER		ATTORNEY GENERAL			RAILROAD AND WAREHOUSE COMMISSIONER			CLERK SUPREME COURT			ASSOCIATE JUSTICE		
Ray P. Chase Republican	Eliza Evans Deming Farmer-Labor	John E. Casey Democrat	Henry Rines Republican	Frank H. Keyes Farmer-Labor	Clifford L. Hilton Republican	Roy C. Smelker Farmer-Labor	James E. Doran Democrat	Ivan Bowen Republican	W. W. Royster Farmer-Labor	William J. North Democrat	Grace F. Kaercher Republican	H. T. Van Lear Farmer-Labor	Frank J. Hebl Democrat	William A. Anderson Without party designation	James H. Quinn Without party designation	
9 16 7 35 59 15	86 61 24 78 12 15	1 3 2 3 11 11	8 16 7 35 64 15	86 62 26 75 21 23	7 13 7 40 60 12	85 63 25 71 13 17	4 4 2 10 7	9 10 6 28 59 10	84 66 22 75 14 14	7 3 3 7 14 11	7 14 7 34 55 8	84 63 23 74 17 19	52 57 2 1 11 10	12 11 21 56 23 19	2 1 2 4 5 6	
23 6	23 29	12 6	29 8	26 31	28 9	19 26	10 6	26 4	21 28	7 8	25 7	22 28	6 4	28 22	26 13	7 8
1 28	46 11	5 4	5 28	45 14	4 25	38 15	8 4	2 21	40 14	7 9	4 21	39 16	8 7	24 27	17 16	9 10
184 45	248 67	74 18	206 55	282 76	173 51	239 61	78 21	162 38	244 65	84 19	167 41	246 65	80 19	250 52	193 57	11 12
182 10	80 5	49 8	203 16	97 6	190 11	84 4	43 7	188 11	82 5	40 6	171 11	93 3	39 7	136 4	167 17	13 14
3 25 6 39 26 18 55 11 12 19 102 6 41 22	28 40 36 128 68 36 50 54 20 23 68 55 17 8 50 16	4 6 3 17 9 2 7 9 3 4 19 1 1 2	4 33 5 42 71 37 16 54 12 21 127 71 90 4 11 52 23	26 39 38 136 71 47 52 60 22 71 51 86 4 11 49 15	3 30 7 47 36 29 17 46 15 10 27 51 92 22 9 47 26	28 34 35 117 68 33 51 56 20 27 130 68 60 9 44 14	1 5 3 19 8 3 1 10 6 3 21 92 4 2 1	4 26 39 35 78 33 49 60 25 28 49 64 62 9 48 13	28 36 39 128 39 78 5 33 4 2 60 8 43 58 25 3 132 71 61 2 6 1	3 6 5 20 5 3 2 8 10 53 20 93 6 8 40 21	29 36 37 125 68 38 52 58 25 3 132 71 61 8 18	5 5 3 17 7 4 1 7 6 21 1 1	11 45 20 111 60 49 43 57 38 101 41 57 8 70	15 23 19 48 28 13 20 38 17 80 26 96 7 51 26	2 1 2 4 5 20 21 23 25 26 27 28 29 30	
85 3	82 30	23	85 4	90 28	82 4	80 29	22	74 4	89 28	22 1	79 2	79 29	26 1	83 21	89 8	31 32
23 8 45 40	11 4 37 55	3 4 34 10	21 10 50 39	14 4 61 62	23 9 46 37	12 3 40 60	3 3 28 7	18 9 45 30	14 2 39 60	5 4 31 10	20 8 47 34	14 3 37 59	2 3 25 8	18 41 70	17 62 30	33 34 35 36
11 65 7	13 58 11	5 36 1	8 51 5	18 94 14	11 53 5	13 68 14	3 37 1	10 49 6	15 67 12	3 39 1	12 48 5	13 76 13	1 35 2	11 54 10	12 72 6	37 38 39
15 101 13 8 19 36 4	46 56 60 28 18 72 37	2 14 7 5 3 22 2	15 96 16 7 34 21 44 3	48 97 65 34 16 83 40	15 103 14 7 19 39 3	46 77 59 27 17 60 39	2 11 8 4 3 34 3	15 97 11 62 30 17 31 2	46 83 9 30 5 13 64 41	3 10 9 5 8 27 3	16 90 11 23 18 40 40	46 88 63 7 13 65 40	3 10 6 4 7 23 30	33 120 47 21 23 52 10	18 60 27 17 18 73 10	40 41 42 43 44 45 46

ELECTION RETURNS FOR STATE OFFICERS, 1922

ST. LOUIS COUNTY—Continued

NAMES OF TOWNSHIPS, VILLAGES OR WARDS (In Alphabetical Order)	Total Number of Ballots Cast and Counted	SENATOR IN CONGRESS			GOVERNOR			LIEUTENANT GOVERNOR			SECRETARY OF STATE		
		Frank B. Kellogg Republican	Henrik Shipstead Farmer-Labor	Anna D. Olesen Democrat	J. A. O. Preus Republican	Magnus Johnson Farmer-Labor	Edward Indrehus Democrat	Louis L. Collins Republican	Arthur A. Siegler Farmer-Labor	Silas M. Bryan Democrat	Mike Holm Republican	Susie W. Stageberg Farmer-Labor	Claude N. Swanson Democrat
47 Town of Leiding—	87	26	36	16	31	38	9	26	36	9	32	33	7
48 1st District	72	11	49	12	20	44	6	14	43	7	18	39	10
1 Town of Linden Grove.	60	2	44	11	5	45	7	9	43	5	8	41	6
2 Town of McDavitt	151	24	91	17	41	84	8	32	76	8	38	77	4
3 Town of Meadowlands.	107	32	61	13	28	66	9	27	61	11	33	52	14
4 Town of Mesaba.	41	20	17	1	20	17		18	15	3	20	13	3
5 Town of Midway—	145	64	55	24	71	62	10	69	57	9	68	52	17
6 1st District	68	2	59	6	4	61	3	4	61	3	6	58	3
7 Town of Missabe Moun-	146	53	47	39	73	51	13	73	41	13	81	42	7
8 ain—1st District	84	45	18	14	44	22	7	42	23	5	47	21	4
9 2nd District	136	70	41	23	77	40	16	89	29	15	94	28	10
10 Town of Morcom	45	13	30	2	18	26		17	21	1	20	23	1
11 Town of Morse	226	55	118	28	65	109	22	53	107	25	65	101	20
12 Town of New Independ-	120	14	43	2	15	43	3	16	40	3	18	40	3
ence													
13 Town of Nichols—	199	61	63	67	79	72	29	89	60	25	87	61	26
14 1st District	241	20	193	19	31	188	7	35	172	12	44	166	11
15 Town of Normanna	79	19	29	13	21	33	9	20	30	7	27	23	8
16 Town of Northland	35	12	21	2	16	18		14	19	1	16	16	1
17 Town of Owens	231	53	96	64	62	108	35	63	81	31	90	68	38
18 Town of Payne	26	4	21	1	6	20		4	20	1	4	21	
19 Town of Pike	142	29	90	7	28	91	2	26	91	2	49	77	1
20 Town of Portage	104	43	26	18	51	28	9	39	26	14	47	29	9
21 Town of Prairie Lake	29	10	16	3	11	16	1	11	14	2	11	15	1
22 Town of Rice Lake—	54	21	18	10	25	20	2	24	18	3	25	18	1
23 1st District	156	71	38	33	80	47	15	58	53	21	70	44	19
24 2nd District	196	45	96	42	70	91	18	58	90	24	64	82	23
25 Town of Sandy	100	13	68	8	17	69	3	19	61	4	27	54	3
26 Town of Solway	96	17	68	11	27	61	7	23	64	8	33	55	6
27 Town of Stoncy Brook	31	10	11	9	11	12	2	11	9	3	14	10	

ELECTION RETURNS FOR STATE OFFICERS, 1922

ST. LOUIS COUNTY—Continued

STATE AUDITOR			STATE TREASURER		ATTORNEY GENERAL			RAILROAD AND WAREHOUSE COMMISSIONER			CLERK SUPREME COURT			ASSOCIATE JUSTICE		
Ray P. Chase Republican	Eliza Evans Denning Farmer-Labor	John E. Casey Democrat	Henry Rines Republican	Frank H. Keyes Farmer-Labor	Clifford L. Hilton Republican	Roy C. Smelker Farmer-Labor	James E. Doran Democrat	Ivan Bowen Republican	W. W. Royster Farmer-Labor	William J. North Democrat	Grace F. Kaercher Republican	H. T. Van Lear Farmer-Labor	Frank J. Hebl Democrat	William A. Anderson Without party designation	James H. Quinn Without party designation	
25 13	34 42	11 7	34 18	40 42	27 13	34 35	10 10	26 15	35 39	10 8	22 17	36 37	12 7	27 26	32 30	47 48
6 37 27 20	43 74 57 11	6 7 12 3	9 35 35 20	46 84 62 16	5 34 22 20	42 69 56 13	5 9 16 2	6 30 24 19	42 73 63 11	7 12 11 2	5 29 25 19	41 75 63 14	8 8 11 3	26 68 58 18	24 34 33 15	1 2 3 4
62 6	55 55	15 3	77 5	60 63	76 4	54 59	9 2	63 3	54 59	18 3	64 4	54 59	12 3	81 58	38 6	5 6
67 46 81	46 16 31	11 5 18	67 49 93	52 19 37	70 43 89	42 20 26	15 6 16	67 46 80	46 17 31	12 6 18	67 47 86	49 17 30	11 6 19	41 25 48	73 38 74	7 8 9
14 59	28 101	2 25	14 64	30 118	14 57	30 164	25 25	13 59	31 104	20 20	13 61	31 102	20 20	24 80	18 82	10 11
19	36	5	15	47	14	42	4	16	41	4	17	40	2	40	11	12
83 34	55 168	33 16	81 35	82 180	81 35	54 162	32 16	74 28	66 174	26 12	77 32	65 169	26 14	54 118	100 68	13 14
18 16 74 5 32 29 12	27 17 71 20 87 35 15	12 1 34 2 2 13 1	19 18 79 6 27 37 11	35 15 94 19 86 40 16	21 15 66 5 32 47 10	24 17 76 19 87 24 17	9 1 32 1 3 16 1	26 13 61 5 26 27 11	22 20 84 19 88 29 16	11 1 35 19 2 20 1	21 11 56 6 25 23 10	25 22 78 18 90 34 16	9 1 32 13 41 20 1	18 18 97 41 38 33 10	32 11 67 4 38 40 11	15 16 17 18 19 20 21
21 60 57	19 45 82	3 23 26	24 69 60	18 63 103	24 64 56	19 40 79	1 22 28	22 54 55	16 52 85	2 25 23	21 55 50	21 56 94	2 16 24	13 65 85	26 59 75	22 23 24
23 28 7	56 56 11	4 8 7	25 27 9	56 61 16	23 31 9	55 57 10	3 6 4	18 21 12	54 65 10	4 8 4	19 23 9	53 64 10	3 5 6	36 61 7	30 25 13	25 26 27

M14

ELECTION RETURNS FOR STATE OFFICERS, 1922

ST. LOUIS COUNTY—Continued

• NAMES OF TOWNSHIPS, VILLAGES OR WARDS (In Alphabetical Order)	Total Number of Ballots Cast and Counted	SENATOR IN CONGRESS			GOVERNOR			LIEUTENANT GOVERNOR			SECRETARY OF STATE		
		Frank B. Kellogg Republican	Henrik Shipstead Farmer-Labor	Anna D. Olesen Democrat	J. A. O. Preus Republican	Magnus Johnson Farmer-Labor	Edward Indrehus Democrat	Louis L. Collins Republican	Arthur A. Siegler Farmer-Labor	Silas M. Bryan Democrat	Mike Holm Republican	Susie W. Stageberg Farmer-Labor	Claude N. Swanson Democrat
Town of Stuntz—													
1 1st District.....	324	66	166	84	78	179	59	94	164	61	116	144	56
2 2nd District.....	297	83	122	80	78	147	62	101	113	65	127	102	43
3 3rd District.....	417	78	229	96	105	241	50	120	190	65	148	181	48
4 4th District.....	717	246	228	240	311	258	135	358	210	121	391	193	105
5 5th District.....	292	51	151	81	72	172	39	88	142	39	114	132	31
6 6th District.....	380	89	169	103	115	205	46	128	161	57	164	141	48
7 7th District.....	271	31	180	52	42	198	25	51	175	28	65	168	23
8 8th District.....	464	129	172	140	160	172	86	185	126	80	191	130	77
9 9th District.....	297	88	101	103	120	104	67	133	76	75	159	75	48
10 10th District.....	66	17	25	22	23	26	15	26	21	16	30	20	15
11 11th District.....	123	8	97	15	9	100	9	9	95	14	12	96	11
12 12th District.....	20	1	12	7	3	14	1	2	16	2	5	14	
13 13th District.....	91	21	56	12	34	52	3	35	50	3	49	37	3
14 14th District.....	141	62	41	35	64	56	15	73	45	15	79	46	11
15 15th District.....	47	22	9	13	24	8	10	28	5	8	30	3	8
16 16th District.....	196	6	180	6	11	174	4	9	166	6	18	161	4
17 17th District.....	17	3	9	5	3	12	2	3	12	2	7	9	1
18 18th District.....	27	18	4	5	13	9	4	11	7	4	16	7	3
19 Town of Sturgeon.....	48	6	32	5	6	37	1	6	33	2	6	33	1
20 Town of Toivola.....	75	12	55	6	15	58	1	14	57	2	19	55	
21 Town of Van Buren.....	72	13	54	5	10	56	5	10	56	4	14	52	2
22 Town of Vermilion Lake.....	113	33	69	9	37	67	5	34	64	7	43	60	6
23 Town of Waasa.....	86	26	51	6	28	51	3	26	50	4	30	47	2
24 Town of White—1st Dis.	581	170	267	95	163	245	108	228	199	67	231	201	72
25 2nd District.....	222	38	146	24	50	147	7	47	137	11	58	125	12
26 Town of Willow Valley.....	25	2	22	1	2	22	1	4	20	1	4	20	1
27 Town of Wuori.....	81	9	66	6	8	68	3	9	69	2	12	66	2
28 District 50 and 51—19.....	36	16	9	10	21	9	5	19	9	5	19	10	4
29 District 53—16.....	20		16	4		17			15		2	14	1
30 District 55—18.....	36	10	21	3	5	24	4	8	23	1	10	20	1
31 District 56—16.....	166	19	125	20	19	134	11	21	115	15	43	161	10
32 District 57—19.....	58	4	50	4	3	51	1	6	50	1	4	52	
33 District 59—18.....	21	5	13	3	3	15		4	14	1	4	14	2
34 District 59—21.....	20	2	12	6	4	12	4	2	12	5	5	10	5
35 District 60—19.....	25	4	18	2	4	18	2	5	17	3	8	15	1
36 District 62—17.....	48	19	18	8	19	24	4	26	16	3	30	10	4
37 District 62—21.....	41	4	36	1	5	35		4	31	2	7	32	1
38 District 63—19.....	28	8	15	5	6	19	3	11	14	2	15	12	1
39 District 63 and 64—17.....													
40 District Pt. 63—21.....	22	8	4	8	5	6	9	6	5	9	5	5	10
41 Dis. Pts. 63 and 64—21.....	54	7	37	9	6	39	7	10	34	9	9	36	7
42 District 65—21.....	22	20	1	1	2	12	2	8	1	4	20	1	
43 D. 66, 67 and 68—20 & 21.....	17	2	12	2	2	7	6	2	12	2	2	11	3
44 District 69—21.....	18	8	6	3	10	6	1	12	5	1	15	3	
45 63 and 64—17.....	26	7	8	6	9	13	1	5	12	2	7	10	1
Totals.....	45697	15034	19903	9143	18515	19566	5355	19020	17621	5219	20680	16355	4844

ELECTION RETURNS FOR STATE OFFICERS, 1922

ST. LOUIS COUNTY—Continued

STATE AUDITOR			STATE TREASURER		ATTORNEY GENERAL			RAILROAD AND WAREHOUSE COMMISSIONER			CLERK SUPREME COURT			ASSOCIATE JUSTICE	
Ray P. Chase Republican	Eliza Evans Deming Farmer-Labor	John E. Casey Democrat	Henry Rines Republican	Frank H. Keyes Farmer-Labor	Clifford L. Hilton Republican	Roy C. Smelker Farmer-Labor	James E. Doran Democrat	Ivan Bowen Republican	W. W. Royster Farmer-Labor	William J. North Democrat	Grace F. Kaercher Republican	H. T. Van Lear Farmer-Labor	Frank J. Hebl Democrat	William A. Anderson Without party designation	James H. Quinn Without party designation
104	133	78	104	194	84	160	69	77	159	68	95	163	53	149	128
115	97	58	113	140	102	103	66	90	111	69	95	117	52	97	114
125	189	59	110	239	107	194	71	101	187	74	92	213	64	144	181
360	185	140	372	276	350	200	132	321	202	134	313	235	118	205	409
84	144	36	96	169	84	140	46	67	148	47	73	154	38	114	130
126	154	69	134	206	129	154	64	119	164	54	120	180	40	151	154
55	171	27	62	181	48	173	29	52	173	24	56	168	29	138	94
185	119	83	190	181	172	119	95	152	139	92	156	139	73	159	206
132	72	79	144	123	116	73	88	115	81	77	124	93	61	86	172
26	17	20	28	32	25	18	19	23	21	18	26	20	16	25	36
11	91	16	12	106	8	95	14	11	92	10	11	96	9	61	45
4	12	2	3	16	4	13	1	2	15	3	5	12	2	12	4
39	43	7	45	41	42	39	6	39	42	3	41	42	2	40	44
73	39	19	72	53	73	43	16	68	40	21	65	47	16	42	70
21	9	9	30	7	24	7	8	23	6	10	27	8	4	9	26
48	132	7	12	170	12	165	6	8	172	4	12	167	6	110	55
5	9	2	5	11	3	9	3	3	11	2	5	10	1	8	5
15	6	4	12	12	11	7	6	12	5	6	12	8	2	10	13
5	32	3	5	34	4	32	3	5	33	1	5	33	1	25	7
15	56	3	15	57	17	54	1	18	50	2	16	54	1	43	15
9	57	5	12	58	11	55	5	11	54	4	10	54	4	36	24
32	64	5	36	69	29	72	7	34	70	4	29	73	4	52	45
32	46	3	29	51	26	49	4	26	50	4	21	52	5	48	28
188	207	84	205	253	192	154	80	176	209	76	169	220	79	161	236
41	141	15	41	144	44	139	7	38	141	11	45	138	8	98	59
3	21	...	4	20	4	19	1	3	21	1	3	19	2	16	7
7	71	1	10	69	9	69	1	4	72	3	8	69	2	35	29
19	8	4	19	11	18	10	2	19	11	2	16	11	4	11	13
...	14	1	...	17	16	1	1	1	16	1	1	16	1	12	29
11	20	...	8	22	8	19	4	8	21	2	6	24	1	14	13
25	114	13	28	121	22	119	13	20	117	13	28	110	13	90	37
3	53	...	5	52	6	50	3	3	54	1	4	53	...	38	12
4	15	...	4	15	5	13	...	5	13	1	6	13	1	8	12
4	13	...	5	15	1	15	3	3	13	4	6	12	1	11	9
4	18	...	5	18	5	16	2	4	18	2	2	17	3	16	5
31	10	4	31	14	30	10	3	22	16	5	21	18	4	35	7
4	35	...	6	32	7	31	...	7	31	...	6	32	...	30	6
11	12	6	8	19	10	15	4	8	17	2	9	16	4	13	12
...	4	9	10	8	6	4	10	8	4	9	8	5	7	8	10
10	37	6	14	38	11	35	5	10	38	6	7	39	6	31	17
8	3	2	8	6	5	3	4	9	2	1	5	2	6	3	17
1	9	4	2	13	3	10	3	1	11	2	3	10	2	9	4
11	4	3	10	7	7	7	4	11	5	1	8	10	...	6	10
3	12	3	5	10	5	8	1	4	9	1	3	10	3	8	5
18555	16623	6053	19804	20513	18548	16706	5631	16765	17698	6043	17068	18091	5347	17042	20376

ELECTION RETURNS FOR STATE OFFICERS, 1922

SCOTT COUNTY

NAMES OF TOWNSHIPS, VILLAGES OR WARDS (In Alphabetical Order)	Total Number of Ballots Cast and Counted	SENATOR IN CONGRESS			GOVERNOR			LIEUTENANT GOVERNOR			SECRETARY OF STATE		
		Frank B. Kellogg Republican	Henrik Shipstead Farmer-Labor	Anna D. Olesen Democrat	J. A. O. Preus Republican	Magnus Johnson Farmer-Labor	Edward Indrhus Democrat	Louis L. Collins Republican	Arthur A. Siegler Farmer-Labor	Silas M. Bryan Democrat	Mike Holm Republican	Susie W. Stageberg Farmer-Labor	Claude N. Swanson Democrat
1 Belle Plaine Bor.	472	94	179	154	181	123	100	176	112	77	194	93	62
2 Belle Plaine	278	41	169	52	52	158	45	53	141	39	67	131	42
3 Blakeley	148	29	92	23	46	82	17	53	73	14	67	58	15
4 Cedar Lake	194	24	72	78	33	77	62	32	68	58	43	66	53
5 Credit River	131	27	67	31	46	35	38	44	30	39	70	21	29
6 Eagle Creek	175	19	115	33	35	98	31	29	97	35	53	83	26
7 Glendale	127	26	45	53	41	31	42	35	21	47	50	21	31
8 Helena	353	31	234	50	38	221	48	40	196	55	60	181	50
9 Jordan City—1st Ward	343	103	158	56	136	125	46	136	111	30	164	87	23
10 2nd Ward	220	47	124	37	70	101	28	69	100	9	93	77	14
11 Jackson	77	8	57	11	7	54	12	13	45	6	23	40	5
12 Louisville	75	8	64	2	13	62	4	10	52	5	18	47	6
13 New Prague City— 2nd Ward	268	49	130	64	81	110	53	86	86	55	93	72	56
14 New Market	324	80	144	73	96	144	53	97	137	42	147	102	26
15 Sand Creek	308	41	232	21	60	205	22	56	198	15	86	170	12
16 Spring Lake	321	63	194	46	83	160	52	86	148	46	105	148	37
17 St. Lawrence	85	14	59	8	17	60	3	27	46	4	27	50	1
18 Shakopee Cy.—1st Ward	280	44	113	65	66	69	75	91	63	46	110	47	35
19 2nd Ward	328	40	155	117	88	110	98	116	84	66	129	72	53
20 3rd Ward	238	42	112	74	73	74	60	98	58	39	115	47	31
21 Savage Village	82	11	46	16	25	26	21	28	21	17	31	15	18
22 Prior Lake Village	148	24	70	45	45	45	31	55	35	33	65	38	22
Totals	4975	865	2641	1109	1332	2170	949	1430	1922	777	1810	1666	647

SHERBURNE COUNTY

1 Baldwin	132	57	31	37	67	37	23	80	31	9	95	24	10
2 Becker	270	89	110	62	108	110	42	125	102	27	129	100	28
3 Big Lake	192	58	35	87	94	51	35	95	38	29	104	35	30
4 Blue Hill	145	58	57	20	52	60	22	65	45	9	73	43	10
5 Clear Lake	293	86	78	122	135	83	58	170	68	30	177	69	22
6 Elk River	181	92	43	37	109	42	14	107	42	10	114	39	8
7 Haven	234	75	73	83	101	50	75	139	56	32	133	46	31
8 Livonia	160	73	45	34	85	48	19	83	49	14	96	38	13
9 Orrock	151	55	48	35	69	43	32	76	38	14	96	21	14
10 Palmer	140	55	32	48	74	32	30	78	35	17	87	32	15
11 Santiago	232	76	103	42	73	99	52	96	97	15	104	94	18
12 Becker Village	110	52	19	34	66	20	16	78	10	14	64	14	16
13 Big Lake Village	187	72	43	62	108	43	22	111	27	13	117	27	15
14 Elk River Village	484	276	87	103	335	66	57	340	56	43	335	49	40
15 Lake Fremont Village	110	39	15	43	64	11	19	63	9	16	63	14	7
16 7th Ward East St. Cloud	170	47	62	59	47	77	39	72	51	36	74	47	38
Totals	3191	1260	881	908	1587	872	555	1262	754	328	1881	692	315

ELECTION RETURNS FOR STATE OFFICERS, 1922

SCOTT COUNTY

STATE AUDITOR			STATE TREASURER		ATTORNEY GENERAL			RAILROAD AND WAREHOUSE COMMISSIONER			CLERK SUPREME COURT			ASSOCIATE JUSTICE	
Ray P. Chase Republican	Eliza Evans Deming Farmer-Labor	John E. Casey Democrat	Henry Rines Republican	Frank H. Keyes Farmer-Labor	Clifford L. Hilton Republican	Roy C. Smelter Farmer-Labor	James E. Doran Democrat	Ivan Bowen Republican	W. W. Royster Farmer-Labor	William J. North Democrat	Grace F. Kaercher Republican	H. T. Van Lear Farmer-Labor	Frank J. Hebl Democrat	William A. Anderson Without party designation	James H. Quinn Without party designation
138	84	130	189	121	156	97	93	134	104	84	143	106	88	80	183
41	129	69	62	146	43	143	50	42	139	41	50	131	40	86	73
62	59	13	62	71	51	73	12	50	76	7	48	80	10	62	57
17	54	91	51	84	29	56	66	18	65	61	20	66	61	31	81
35	19	67	53	46	49	25	36	40	33	38	33	33	47	24	73
33	84	37	42	104	32	90	32	27	89	32	30	87	33	55	66
28	18	59	56	35	30	16	55	32	17	43	34	27	43	23	65
31	184	77	50	228	48	194	46	35	199	39	32	197	50	123	69
79	67	159	147	101	124	105	41	103	110	39	104	118	42	83	131
59	62	79	78	89	71	82	17	59	86	21	62	89	20	63	59
12	34	20	17	48	12	46	7	10	47	7	9	44	9	21	32
12	45	11	13	58	11	54	4	10	56	4	11	51	6	28	23
80	57	83	96	118	84	73	69	77	80	61	64	81	73	55	118
102	112	65	118	138	113	112	39	90	113	46	91	121	45	126	86
58	167	41	68	191	52	185	18	44	185	21	45	195	20	112	88
82	142	67	106	163	97	143	44	73	143	45	70	147	45	104	107
21	39	17	22	53	25	44	3	22	47	1	23	46	5	33	24
77	41	73	109	76	92	56	48	69	62	51	54	63	67	48	110
84	72	100	117	106	97	82	72	81	75	67	77	73	76	57	137
84	49	54	106	70	167	48	32	82	53	42	81	56	38	47	92
17	13	34	25	27	17	19	25	17	16	23	14	17	28	12	40
36	27	67	60	54	51	35	36	51	33	38	48	45	32	44	71
1188	1558	1413	1637	2127	1391	1778	845	1166	1828	811	1143	1873	878	1317	1785

SHERBURNE COUNTY

82	32	13	84	38	78	30	16	71	36	15	78	31	15	48	56
126	104	20	128	113	118	106	25	110	106	25	121	103	21	120	90
87	39	30	99	52	85	45	26	74	46	31	82	43	28	65	70
70	46	7	71	52	69	45	9	57	49	8	66	51	9	55	43
155	73	26	160	83	154	66	37	137	75	28	156	63	35	85	136
110	41	9	104	52	105	39	10	100	42	10	108	39	13	63	78
115	58	32	128	74	115	59	29	107	58	27	119	59	31	63	106
86	39	14	91	48	85	38	13	74	46	18	78	46	17	50	71
74	31	15	83	38	73	35	9	69	32	15	58	38	15	59	41
66	32	30	82	45	75	31	22	65	39	20	62	38	20	48	64
98	89	20	106	100	93	93	14	83	103	12	86	99	18	103	62
68	16	13	77	19	66	12	14	61	14	18	63	15	16	31	55
113	29	17	110	43	110	27	13	103	29	16	106	32	16	53	85
329	53	42	325	72	315	51	43	304	54	38	314	52	36	106	247
54	12	12	63	15	60	8	9	50	19	10	58	13	7	24	35
72	57	27	78	69	70	53	27	55	59	30	58	65	23	79	54
1705	751	327	1789	913	1671	738	316	1520	807	321	1613	787	320	1052	1293

ELECTION RETURNS FOR STATE OFFICERS, 1922

SIBLEY COUNTY

NAMES OF TOWNSHIPS, VILLAGES OR WARDS (In Alphabetical Order)	Total Number of Ballots Cast and Counted	SENATOR IN CONGRESS			GOVERNOR			LIEUTENANT GOVERNOR			SECRETARY OF STATE		
		Frank B. Kellogg Republican	Henrik Shipstead Farmer-Labor	Anna D. Olesen Democrat	J. A. O. Preus Republican	Magnus Johnson Farmer-Labor	Edward Indrehus Democrat	Louis L. Collins Republican	Arthur A. Siegler Farmer-Labor	Silas M. Bryan Democrat	Mike Holm Republican	Susie W. Stageberg Farmer-Labor	Claude N. Swanson Democrat
1 Arlington Village.....	321	132	83	54	181	62	31	177	56	29	197	40	27
2 Arlington.....	200	54	101	16	72	85	13	72	84	10	87	73	8
3 Alfsborg.....	215	63	45	100	109	67	27	117	46	27	140	31	28
4 Bismarck.....	119	16	90	6	24	87	1	31	79	2	37	69	4
5 Cornish.....	152	55	49	42	71	65	14	85	38	14	99	27	12
6 Dryden.....	194	32	135	19	60	112	14	55	112	8	82	86	9
7 Faxon.....	116	20	18	70	41	35	27	22	25	31	45	30	23
8 Gibbon Village.....	216	86	105	16	109	86	13	116	75	8	127	64	14
9 Gaylord Village.....	408	86	169	119	153	141	65	167	118	44	212	90	34
10 Green Isle Village.....	116	11	39	60	38	31	35	45	18	38	46	19	38
11 Green Isle.....	203	26	152	20	35	144	17	40	140	17	53	125	13
12 Grafton.....	144	13	125	5	15	123	3	18	124	1	20	118	5
13 Henderson.....	251	87	77	73	110	77	45	118	65	41	133	51	42
14 Henderson Town.....	182	30	128	17	38	123	15	33	117	11	50	109	11
15 Jessenland.....	180	27	100	41	30	102	30	37	86	34	51	84	23
16 Kelso.....	188	13	156	16	20	158	16	17	154	8	26	153	2
17 Moltke.....	235	7	224	12	221	2	2	8	222	1	22	209	1
18 New Auburn Village.....	87	35	40	6	43	33	6	50	21	4	54	10	5
19 New Auburn.....	141	23	106	6	30	103	5	29	94	5	39	90	7
20 Sibley.....	140	32	96	11	51	82	4	46	80	8	57	65	10
21 Severance.....	164	48	102	9	47	106	8	52	92	7	66	86	4
22 Transit.....	149	19	112	14	35	102	6	30	101	4	37	94	7
23 Washington Lake.....	224	11	155	46	33	141	32	34	134	39	58	112	35
24 Winthrop City.....	429	166	117	123	269	101	34	256	94	29	172	75	36
Totals.....	4774	1092	2524	889	1626	2387	463	1655	2175	420	1910	1910	398

ELECTION RETURNS FOR STATE OFFICERS, 1922
SIBLEY COUNTY

STATE AUDITOR			STATE TREASURER		ATTORNEY GENERAL			RAILROAD AND WAREHOUSE COMMISSIONER			CLERK SUPREME COURT			ASSOCIATE JUSTICE	
Ray P. Chase Republican	Eliza Evans Denning Farmer-Labor	John E. Casey Democrat	Henry Rines Republican	Frank H. Keyes Farmer-Labor	Clifford L. Hilton Republican	Roy C. Smelker Farmer-Labor	James E. Doran Democrat	Ivan Bowen Republican	W. W. Royster Farmer-Labor	William J. North Democrat	Grace F. Kaercher Republican	H. T. Van Lear Farmer-Labor	Frank J. Hebl Democrat	William A. Anderson Without party designation	James H. Quinn Without party designation
167	37	42	196	45	173	40	33	156	53	34	149	47	40	87	114
67	81	10	87	73	74	73	9	16	80	12	60	81	11	84	41
118	44	26	131	47	128	36	24	114	48	23	111	56	20	93	70
34	72	2	34	75	27	81	10	24	82	1	26	80	4	63	27
80	36	13	90	40	88	30	6	73	45	13	81	41	6	78	39
73	82	12	75	96	64	96	6	60	96	11	52	108	9	88	54
30	21	50	51	43	25	26	46	31	21	34	36	27	34	22	65
117	67	13	125	67	115	70	10	104	72	12	104	78	11	85	78
142	93	38	215	106	183	91	38	162	114	41	157	125	38	130	127
27	19	50	40	37	29	17	49	28	19	40	27	18	43	10	66
36	128	21	52	136	36	130	24	33	137	20	39	128	21	87	62
20	116	5	19	123	20	118	4	13	126	2	19	120	2	88	32
110	58	46	131	81	125	57	43	112	56	41	107	59	52	69	103
38	106	14	48	116	40	110	19	39	111	11	39	112	9	75	53
32	84	44	42	105	28	87	41	27	87	33	26	81	36	42	84
20	153	5	25	154	17	154	7	16	156	2	17	153	4	112	39
16	217	2	22	212	16	218	1	11	222	1	10	221	1	184	31
48	24	5	50	18	44	20	5	45	18	4	40	19	8	28	30
31	93	6	35	98	30	98	5	27	98	5	28	100	3	85	35
58	69	4	63	69	53	70	6	43	78	6	43	80	4	64	43
55	89	6	63	86	58	90	4	47	93	7	46	89	7	92	39
38	92	6	38	93	37	95	4	34	97	2	34	97	4	65	40
40	108	48	51	140	38	119	39	32	128	38	30	125	40	86	86
257	79	30	271	90	269	73	29	239	91	35	247	84	32	153	169
1654	1968	498	1954	2150	1717	1999	456	1486	2128	428	1528	2129	439	1970	1527

ELECTION RETURNS FOR STATE OFFICERS, 1922

STEARNS COUNTY

NAMES OF TOWNSHIPS, VILLAGES OR WARDS (In Alphabetical Order)	Total Number of Ballots Cast and Counted	SENATOR IN CONGRESS			GOVERNOR			LIEUTENANT GOVERNOR			SECRETARY OF STATE		
		Frank B. Kellogg Republican	Henrik Shipstead Farmer-Labor	Anna D. Olesen Democrat	J. A. O. Preus Republican	Magnus Johnson Farmer-Labor	Edward Indrehus Democrat	Louis L. Collins Republican	Arthur A. Siegler Farmer-Labor	Silas M. Bryan Democrat	Mike Holm Republican	Susie W. Stageberg Farmer-Labor	Claude N. Swanson Democrat
1 Albany Town	557	127	288	105	165	208	122	175	237	55	232	190	54
2 Ashley	63	15	28	19	18	22	20	18	24	17	24	16	17
3 Avon	205	34	99	70	61	73	53	75	85	39	93	62	30
4 Brockway	168	47	53	55	43	48	31	62	58	36	74	58	28
5 Collegeville	275	49	205	18	88	150	109	145	145	8	172	81	8
6 Crow Lake	76	10	49	17	21	40	11	22	42	6	28	33	8
7 Crow River	263	76	123	57	138	68	40	148	69	25	155	67	20
8 Eden Lake	143	43	53	40	49	50	29	58	127	21	119	91	18
9 Fair Haven	143	27	138	8	33	86	50	45	56	19	67	54	11
10 Farming	140	15	116	8	20	111	8	22	109	6	77	81	11
11 Getty	320	12	229	40	78	169	57	73	190	25	111	103	20
12 Grove	411	54	245	79	88	208	84	105	193	58	129	186	55
13 Holding	145	17	105	21	25	96	23	35	91	13	55	78	9
14 Krain	95	21	57	17	34	38	23	36	47	12	46	35	9
15 Lake George	111	47	50	9	47	30	27	55	36	11	77	41	38
16 Lake Henry	164	56	49	56	54	48	57	66	47	42	76	74	14
17 Le Sauk	199	37	143	12	60	84	44	65	103	15	98	35	9
18 Luxemburg	82	20	40	18	25	35	16	26	38	9	30	98	4
19 Lynden	409	173	115	90	179	142	63	197	112	49	217	98	44
20 Maine Prairie	144	9	128	4	34	100	7	26	106	6	32	101	4
21 Melrose	150	13	131	6	26	95	27	30	103	5	197	82	9
22 Millwood	419	91	258	65	135	189	87	161	180	51	197	135	52
23 Munson	105	18	70	15	27	71	7	30	60	8	35	51	13
24 North Fork	322	63	206	39	100	141	57	102	164	16	152	127	15
25 Oak	134	28	54	50	44	60	24	48	54	18	52	54	16
26 Paynesville	99	19	68	10	28	60	9	26	67	5	29	57	6
27 Raymond	225	62	120	31	75	96	36	84	90	25	90	92	12
28 Rockville	204	46	105	45	45	110	29	50	120	23	70	87	17
29 St. Augusta	116	41	48	23	40	39	34	53	42	16	58	35	17
30 St. Cloud	633	107	401	77	349	129	118	429	116	31	429	104	28
31 St. Joseph	175	17	137	21	29	88	53	45	96	21	79	63	14
32 St. Martin	102	19	3	30	23	36	38	31	37	29	35	33	28
33 St. Wendel	127	23	61	30	45	46	23	37	48	21	53	35	19
34 Sauk Center	139	23	75	29	27	65	37	45	61	15	66	40	21
35 Spring Hill	524	87	320	100	138	229	136	170	249	63	151	264	68
36 Wakefield	103	17	70	16	25	57	20	33	61	7	45	43	7
37 Zion	249	47	154	46	107	109	26	105	95	24	123	87	22
38 Brooten Village	405	127	46	228	219	71	90	253	57	56	254	52	54
39 Paynesville Village	256	97	167	36	104	97	39	125	95	26	134	88	14
40 Waite Park Village	375	78	232	65	121	209	38	130	208	24	147	182	18
41 Melrose City—1st Ward	467	30	343	34	56	318	28	59	313	23	71	311	25
42 2nd Ward	223	47	93	43	136	46	35	118	42	32	124	37	25
43 Sauk Center—1st Ward	489	248	124	94	324	77	60	317	72	44	323	71	41
44 2nd Ward	502	355	64	162	440	42	94	494	39	45	464	55	48
45 St. Cloud—1st P. 1st W.	526	225	118	161	310	77	110	388	68	49	363	63	65
46 1st Ward, 2nd Precinct	425	213	53	158	284	46	95	331	40	47	313	45	60
47 2nd Ward, 1st Precinct	552	188	213	143	206	151	171	286	161	68	298	148	63
48 2nd Ward, 2nd Precinct	799	220	317	262	289	241	249	443	194	130	412	187	137
49 3rd Ward	651	147	221	257	225	150	228	331	153	120	298	162	121
50 4th Ward, 1st Precinct	382	96	198	74	104	172	87	138	173	50	150	159	45
51 4th Ward, 2nd Precinct													
Totals	14303	3824	6903	3139	5433	5253	2978	6392	5269	1581	7013	4617	1507

ELECTION RETURNS FOR STATE OFFICERS, 1922

STEARNS COUNTY

STATE AUDITOR			STATE TREASURER		ATTORNEY GENERAL			RAILROAD AND WAREHOUSE COMMISSIONER			CLERK SUPREME COURT			ASSOCIATE JUSTICE	
Ray P. Chase Republican	Eliza Evans Deming Farmer-Labor	John E. Casey Democrat	Henry Rines Republican	Frank H. Keyes Farmer-Labor	Clifford L. Hilton Republican	Roy C. Smelker Farmer-Labor	James E. Doran Democrat	Ivan Bowen Republican	W. W. Royster Farmer-Labor	William J. North Democrat	Grace F. Kaercher Republican	H. T. Van Lear Farmer-Labor	Frank J. Hebl Democrat	William A. Anderson Without party designation	James H. Quinn Without party designation
185	194	62	203	245	178	222	46	157	224	58	146	222	63	137	229
19	20	20	26	27	19	21	17	17	20	20	19	19	16	23	28
78	66	47	86	102	64	81	34	59	78	49	44	88	51	48	123
54	54	49	62	88	54	55	45	50	62	35	54	62	36	46	92
147	78	31	83	172	114	121	16	84	144	19	64	145	36	78	155
22	38	8	35	32	25	35	5	21	36	9	20	41	6	47	16
142	70	23	151	75	145	65	21	133	70	22	129	84	19	106	93
95	97	44	95	131	90	120	23	80	125	25	76	121	32	92	109
53	53	25	70	57	69	48	17	55	53	20	53	54	21	64	54
48	86	21	55	103	51	98	9	37	100	17	32	108	16	69	72
24	101	11	30	104	29	103	4	22	103	7	24	100	9	73	52
83	171	29	81	198	81	182	26	66	193	22	51	203	31	116	130
70	197	71	105	229	80	184	66	75	193	62	67	200	65	106	176
41	80	15	49	87	41	87	12	35	88	11	29	96	18	66	62
28	40	18	40	47	33	40	12	30	42	14	29	41	16	31	43
54	30	18	65	35	58	29	12	51	32	14	34	45	20	25	61
63	39	45	69	73	63	39	40	58	46	38	60	50	36	40	81
78	81	27	67	115	67	97	19	56	112	11	43	79	60	55	105
28	35	10	29	43	22	38	11	24	40	8	28	36	9	21	44
184	104	59	194	135	182	102	54	167	107	60	170	106	62	141	150
28	99	11	21	117	23	112	3	17	117	4	17	116	5	67	57
34	81	25	47	90	31	100	8	36	92	10	21	107	11	59	64
163	149	68	161	193	153	165	51	137	169	55	92	182	90	119	197
37	47	13	34	62	34	55	7	23	64	9	26	62	7	58	24
111	137	32	128	151	112	156	10	101	152	17	70	159	42	109	124
51	54	14	62	54	50	47	20	48	52	21	50	49	19	47	61
24	57	15	28	64	23	65	9	23	63	8	22	62	10	49	34
79	89	23	86	107	80	101	17	73	97	22	62	165	29	69	84
54	88	29	64	103	47	100	18	48	102	25	43	99	27	52	66
47	35	19	55	48	49	36	16	36	43	18	34	46	19	41	48
357	109	76	220	351	368	108	49	278	170	57	238	171	108	77	394
54	68	30	60	92	54	81	20	46	87	21	30	85	42	69	65
25	30	40	38	50	27	36	31	26	35	32	24	32	35	27	55
43	34	21	53	43	44	39	15	34	47	16	41	40	18	38	50
53	46	26	54	68	47	58	16	40	63	15	31	63	30	30	82
168	206	87	176	290	152	242	66	131	242	69	120	263	88	147	259
40	46	9	37	59	35	55	7	25	60	10	21	64	13	43	44
104	95	22	119	99	118	85	17	105	100	17	101	98	19	100	96
220	67	64	255	82	237	47	59	198	74	69	230	58	58	95	194
113	91	23	117	106	118	91	23	108	102	16	97	105	25	83	121
116	181	51	129	213	114	204	27	114	208	28	106	205	39	96	184
46	310	33	64	320	54	310	22	47	327	15	49	318	22	144	173
105	38	33	123	46	107	36	34	105	36	32	106	35	28	50	101
304	67	49	327	82	312	68	34	284	70	47	295	68	47	125	219
432	43	80	471	73	442	44	65	428	45	73	407	57	84	99	402
308	71	100	334	132	323	71	75	296	82	82	277	92	101	118	297
278	46	86	301	94	288	48	69	262	51	79	248	55	98	82	283
240	154	98	229	252	229	168	99	208	176	102	181	191	111	165	269
319	181	212	351	347	323	209	172	305	238	157	253	261	198	162	439
221	167	163	274	254	222	181	152	198	159	151	183	166	153	106	248
116	162	64	131	206	123	179	52	109	179	53	102	192	57	97	196
5786	4682	2249	6144	6346	5804	5064	1752	5167	5370	1851	4749	5506	2255	4007	6805

ELECTION RETURNS FOR STATE OFFICERS, 1922

STEELE COUNTY

NAMES OF TOWNSHIPS, VILLAGES OR WARDS (In Alphabetical Order)	Total Number of Ballots Cast and Counted	SENATOR IN CONGRESS			GOVERNOR			LIEUTENANT GOVERNOR			SECRETARY OF STATE		
		Frank B. Kellogg Republican	Henrik Shipstead Farmer-Labor	Anna D. Olesen Democrat	J. A. O. Proulx Republican	Magnus Johnson Farmer-Labor	Edward Indrebus Democrat	Louis L. Collins Republican	Arthur A. Siegler Farmer-Labor	Silas M. Bryan Democrat	Mike Holm Republican	Susie W. Stageberg Farmer-Labor	Claude N. Swanson Democrat
1 Aurora.....	286	108	103	60	147	81	42	150	67	38	147	74	42
2 Berlin.....	219	61	121	31	82	116	13	89	99	12	104	92	9
3 Blooming Prairie.....	223	125	34	33	148	24	23	136	24	31	147	23	20
4 Clinton Falls.....	143	76	27	28	88	26	20	83	18	22	88	24	18
5 Deerfield.....	167	37	62	54	62	59	34	65	53	26	80	45	26
6 Havana.....	215	71	72	55	91	58	45	99	44	44	106	44	41
7 Lemond.....	223	79	84	46	105	67	27	99	65	23	118	53	19
8 Medford.....	233	121	59	48	149	48	24	160	44	15	160	40	17
9 Meriden.....	224	45	135	38	67	111	30	67	109	24	89	93	22
10 Merton.....	136	62	28	36	79	23	24	81	20	22	82	26	18
11 Owatonna.....	228	67	82	58	89	79	38	81	73	42	98	67	39
12 Somerset.....	316	89	78	106	123	83	70	99	79	82	127	65	78
13 Summit.....	230	56	45	84	79	40	64	79	32	60	82	35	54
14 Blooming Village.....	502	279	56	136	337	47	81	316	43	76	308	42	74
15 Ellendale Village.....	168	79	27	50	117	19	23	93	17	33	97	18	28
16 Owatonna City—													
17 1st Ward, 1st Precinct.....	337	185	40	97	241	31	50	233	29	47	237	38	33
18 1st Ward, 2nd Precinct.....	424	177	58	154	237	43	105	226	38	104	233	48	86
19 2nd Ward, 1st Precinct.....	326	163	29	122	222	24	63	210	24	59	213	22	56
20 2nd Ward, 2nd Precinct.....	374	184	39	136	241	36	71	238	29	74	243	42	55
21 3rd Ward.....	506	159	120	197	251	78	138	251	66	127	273	66	112
22 4th Ward.....	527	179	115	194	256	90	119	245	87	120	274	73	111
23 5th Ward.....	436	132	138	137	188	80	123	179	80	111	208	82	93
Totals.....	6443	2534	1552	1900	3399	1263	1227	3279	1140	1192	3514	1112	1051

STEVENS COUNTY

1 Alberta Village.....	69	19	33	12	34	27	4	33	29	4	36	27	1
2 Baker.....	117	40	54	16	54	50	10	53	46	11	59	44	5
3 Chokio.....	178	51	60	49	85	46	27	90	37	32	99	31	26
4 Darnen.....	138	55	61	16	57	30	24	64	53	16	61	56	15
5 Donnelly Village.....	144	25	41	34	69	30	24	71	28	13	80	17	17
6 Donnelly Township.....	109	21	51	25	31	55	14	33	44	16	47	42	6
7 Eldorado.....	65	25	29	9	23	34	4	31	22	7	33	24	4
8 Everglade.....	65	16	37	7	21	34	6	20	33	8	20	23	5
9 Frammas.....	138	61	63	10	73	49	13	72	48	6	78	43	12
10 Hancock Village.....	381	202	112	47	237	93	31	249	83	26	253	71	28
11 Hodges.....	89	42	28	12	53	23	9	52	24	6	53	23	7
12 Herton.....	124	14	81	22	27	70	18	25	66	19	41	59	11
13 Moore.....	105	44	52	4	49	41	5	48	40	4	54	35	2
14 Morris Township.....	127	31	71	21	40	54	25	41	51	21	58	41	17
15 Morris City—1st Ward.....	575	251	197	82	328	138	67	332	123	44	341	125	33
16 2nd Ward.....	637	230	259	93	306	167	96	316	163	68	308	149	78
17 Pepperton.....	162	22	56	20	26	56	16	30	31	15	44	43	8
18 Randsville.....	84	14	48	19	36	35	11	37	33	8	32	34	13
19 Swan Lake.....	104	27	65	8	30	68	2	35	61	1	39	61	2
20 Stevens.....	113	39	48	25	54	41	18	58	30	19	56	33	17
21 Scott.....	71	15	42	9	19	37	10	18	37	8	23	28	10
22 Synnes.....	102	31	56	8	39	56	5	36	49	10	40	46	9
Totals.....	3637	1305	1544	548	1691	1261	431	1744	1151	362	1855	1055	326

ELECTION RETURNS FOR STATE OFFICERS, 1922

STEELE COUNTY

STATE AUDITOR			STATE TREASURER		ATTORNEY GENERAL			RAILROAD AND WAREHOUSE COMMISSIONER			CLERK SUPREME COURT			ASSOCIATE JUSTICE	
Ray P. Chase Republican	Eliza Evans Deming Farmer-Labor	John E. Casey Democrat	Henry Rines Republican	Frank H. Keyes Farmer-Labor	Clifford L. Hilton Republican	Roy C. Smelter Farmer-Labor	James E. Doran Democrat	Ivan Bowen Republican	W. W. Royster Farmer-Labor	William J. North Democrat	Grace F. Kaercher Republican	H. T. Van Lear Farmer-Labor	Frank J. Hebl Democrat	William A. Anderson Without party designation	James H. Quinn Without party designation
136	64	57	157	85	145	62	48	128	68	52	120	69	48	139	103
101	85	14	98	102	95	95	11	91	97	9	98	94	11	108	76
129	22	29	131	39	129	20	32	113	26	30	118	28	28	68	74
81	20	19	90	29	77	20	20	82	22	16	73	27	18	57	53
71	43	25	74	68	72	51	23	71	48	22	62	57	23	67	58
96	46	44	109	73	93	47	47	93	49	45	82	58	45	81	91
111	50	18	112	60	108	51	23	99	59	21	91	67	18	77	67
146	44	20	160	46	154	32	22	139	43	23	145	39	23	65	104
78	102	21	87	109	65	104	25	61	114	20	57	111	24	88	75
71	28	21	88	28	83	17	21	72	20	19	71	25	23	50	59
78	69	51	90	97	74	71	46	66	76	43	68	75	42	87	66
100	63	91	118	121	101	75	85	86	73	89	90	69	89	98	110
71	43	46	87	66	76	33	49	63	37	52	66	41	48	79	54
288	36	81	324	68	287	33	85	281	34	78	287	40	69	155	192
90	19	25	102	27	94	15	26	91	17	27	89	19	25	51	66
227	33	38	237	50	243	27	32	213	34	46	232	29	35	109	163
222	38	102	240	87	221	33	45	210	31	107	209	17	81	120	177
203	18	60	224	41	209	18	61	183	20	68	198	20	57	100	153
231	45	61	247	68	241	37	60	226	33	70	238	31	60	113	180
229	66	132	267	124	234	70	113	212	72	123	213	86	123	162	195
241	76	129	270	134	247	65	113	230	68	123	225	74	118	148	219
178	80	112	219	129	181	70	115	171	75	117	175	79	105	147	169
3178	1090	1196	3531	1651	3229	1048	1102	2981	1116	1200	3007	1155	1113	2169	2504

STEVENS COUNTY

30	29	4	33	28	34	26	3	31	29	2	31	26	5	28	27
53	43	14	59	49	57	39	11	52	45	8	60	39	10	46	50
77	37	27	90	47	85	30	36	70	44	30	98	30	25	39	81
56	50	23	65	58	61	43	23	54	55	17	61	46	20	41	68
70	20	21	74	30	75	20	18	71	23	18	73	22	18	42	65
34	45	12	40	48	38	41	9	32	44	11	36	39	13	43	29
31	25	4	32	29	32	25	3	29	26	5	30	27	4	28	24
24	31	4	23	36	27	30	3	23	31	5	19	34	6	31	22
68	45	10	75	48	69	46	9	67	46	9	67	48	10	60	50
238	76	29	244	83	231	75	29	217	79	31	218	87	32	134	150
51	21	7	56	20	50	19	9	47	24	8	48	21	11	33	37
25	65	19	40	72	24	66	18	22	68	13	22	67	16	52	39
51	32	8	51	39	46	33	8	41	35	8	46	40	6	45	28
43	43	23	54	53	46	45	19	46	45	16	47	44	17	50	47
326	128	44	338	144	328	120	47	295	135	47	327	122	39	147	273
293	144	100	297	204	284	155	89	260	163	81	276	170	75	140	314
30	49	14	33	50	28	50	11	31	49	8	31	48	11	50	30
29	36	13	33	40	31	37	7	25	40	7	29	42	7	44	23
35	62	2	38	59	35	61	1	31	65	...	30	62	3	58	24
53	32	21	62	40	60	30	17	52	37	15	67	25	16	41	42
16	37	11	20	41	22	30	7	20	37	6	20	35	6	23	27
35	50	7	41	47	35	53	7	34	49	7	39	45	5	51	29
1668	1100	417	1798	1274	1698	1074	384	1550	1169	352	1675	1119	355	1226	1479

ELECTION RETURNS FOR STATE OFFICERS, 1922

SWIFT COUNTY

NAMES OF TOWNSHIPS, VILLAGES OR WARDS (In Alphabetical Order)	Total Number of Ballots Cast and Counted	SENATOR IN CONGRESS			GOVERNOR			LIEUTENANT GOVERNOR			SECRETARY OF STATE		
		Frank B. Kellogg Republican	Henrik Shipstead Farmer-Labor	Anna D. Olesen Democrat	J. A. O. Preus Republican	Magnus Johnson Farmer-Labor	Edward Indrehus Democrat	Louis L. Collins Republican	Arthur A. Siegler Farmer-Labor	Silas M. Bryan Democrat	Mike Holm Republican	Susie W. Stageberg Farmer-Labor	Claude N. Swanson Democrat
1 Appleton	650	253	235	133	332	221	73	340	189	61	352	185	62
2 Benson City—1st Ward	400	128	172	70	154	184	37	155	154	41	165	151	34
3 2nd Ward	562	154	288	105	232	252	55	262	200	53	295	178	45
4 Benson Township	146	12	120	4	21	121	19	119	21	118	21	118	2
5 Camp Lake	190	17	162	6	19	162	3	21	156	31	150	67	4
6 Cashel	99	11	77	6	12	78	3	14	76	2	22	34	5
7 Clontarf Township	67	4	38	11	8	39	7	14	31	7	15	34	5
8 Clontarf Village	74	12	36	23	19	35	16	27	30	10	20	35	12
9 Danvers	77	36	24	13	38	35	10	40	26	8	45	22	6
10 De Graff	119	27	46	44	39	43	28	59	32	20	66	34	11
11 Dublin	92	16	40	35	19	38	33	29	28	28	44	23	18
12 Edison	98	8	63	24	14	65	18	18	65	15	26	58	11
13 Fairfield	128	5	122	1	4	118	4	7	115	3	11	111	3
14 Hayes	212	12	175	19	23	176	11	22	168	9	31	167	4
15 Hegbert	127	9	102	15	21	97	7	27	87	7	30	90	4
16 Holloway	102	17	77	7	26	69	5	26	66	6	34	60	5
17 Kerkhoven Village	260	152	50	50	180	45	29	181	38	21	196	29	19
18 Kerkhoven Township	244	31	201	6	33	208	34	203	1	40	198	4	4
19 Kildare	130	31	53	37	37	59	33	44	49	26	48	46	25
20 Maryland	104	16	72	13	20	66	14	25	65	8	27	67	6
21 Moyer	87	3	77	6	3	77	5	12	68	2	16	63	3
22 Murdock	185	59	86	32	83	64	26	89	56	22	90	45	24
23 Pillsbury	141	66	49	18	75	48	13	81	44	7	89	34	8
24 Shible	111	106	4	1	104	4	1	105	1	6	95	4	4
25 Six Mile Grove	110	20	74	11	28	74	6	26	72	4	32	72	2
26 Swenoda	183	6	154	16	8	163	5	10	154	5	22	143	5
27 Tara	166	4	70	32	10	81	14	21	65	15	21	68	9
28 Tooning	198	45	117	33	54	126	14	67	105	15	64	110	13
29 West Bank	164	31	125	7	29	125	7	31	126	5	35	122	5
Totals	5166	1185	3005	781	1541	2973	484	1702	2692	406	1894	2575	353

ELECTION RETURNS FOR STATE OFFICERS, 1922
SWIFT COUNTY

STATE AUDITOR			STATE TREASURER		ATTORNEY GENERAL			RAILROAD AND WAREHOUSE COMMISSIONER			CLERK SUPREME COURT			ASSOCIATE JUSTICE	
Ray P. Chase Republican	Eliza Evans Deming Farmer-Labor	John E. Casey Democrat	Henry Rines Republican	Frank H. Keyes Farmer-Labor	Clifford L. Hilton Republican	Roy C. Snelker Farmer-Labor	James E. Doran Democrat	Ivan Bowen Republican	W. W. Royster Farmer-Labor	William J. North Democrat	Grace F. Kaercher Republican	H. T. Van Lear Farmer-Labor	Frank J. Hebl Democrat	William A. Anderson Without party designation	James H. Quinn Without party designation
346	187	66	353	220	351	180	61	301	211	60	355	189	50	236	253
148	150	44	160	168	147	145	37	128	155	41	156	153	34	154	131
326	187	62	266	219	276	185	39	242	205	41	272	183	54	171	230
18	118	3	19	108	17	116	1	15	118	1	17	116	1	97	19
23	151	3	26	146	26	146	2	23	152	1	21	154	1	141	15
19	68	3	19	68	20	64	5	16	68	1	18	69	1	66	16
14	39	9	8	41	11	29	10	5	36	0	9	31	9	18	29
36	33	21	24	39	18	31	17	14	32	19	20	33	14	16	43
38	20	15	44	26	32	20	16	36	23	7	36	24	6	25	37
21	28	42	52	52	48	31	29	49	39	20	48	43	21	16	85
17	22	45	42	43	32	22	31	22	28	33	37	22	28	24	50
7	59	18	24	68	23	53	16	14	61	16	21	62	10	59	25
113	6	10	116	8	110	5	5	7	112	4	4	111	9	97	22
25	167	10	29	167	23	167	8	24	162	10	25	163	7	161	27
22	88	7	29	91	24	89	7	22	92	5	30	85	6	80	29
31	60	6	32	65	32	61	5	25	68	5	28	65	4	52	36
188	24	22	184	40	185	29	17	173	32	19	177	30	21	77	116
36	190	3	40	194	38	197	2	36	195	1	38	196	3	174	28
35	46	38	52	64	44	42	28	43	50	23	51	43	24	56	56
20	67	12	24	74	19	69	12	17	69	10	23	66	7	47	45
9	65	8	12	70	9	61	9	8	66	6	14	64	2	50	24
86	47	36	86	61	89	45	29	76	54	25	84	52	23	63	86
71	43	8	74	48	74	45	7	74	47	5	65	48	10	64	43
5	96	3	2	103	1	102	2	2	102	5	101	48	4	78	8
28	72	2	33	69	33	68	3	31	69	3	28	70	4	78	18
14	150	3	13	154	9	155	4	11	150	6	18	147	1	120	28
13	59	30	17	79	15	64	23	14	69	16	20	68	14	43	53
57	109	19	65	118	62	108	16	54	109	18	60	105	15	103	65
29	126	6	29	127	30	120	7	29	125	3	33	120	4	120	24
1686	2593	544	1768	2840	1696	2554	448	1511	2699	407	1713	2613	383	2502	1641

ELECTION RETURNS FOR STATE OFFICERS, 1922

TODD COUNTY

NAMES OF TOWNSHIPS, VILLAGES OR WARDS (In Alphabetical Order)		Total Number of Ballots Cast and Counted	SENATOR IN CONGRESS			GOVERNOR			LIEUTENANT GOVERNOR			SECRETARY OF STATE		
			Frank B. Kellogg Republican	Henrik Shipstead Farmer-Labor	Anna D. Olesen Democrat	J. A. O. Preus Republican	Magnus Johnson Farmer-Labor	Edward Indrehus Democrat	Louis L. Collins Republican	Arthur A. Siegler Farmer-Labor	Silas M. Bryan Democrat	Mike Holm Republican	Susie W. Stageberg Farmer-Labor	Claude N. Swanson Democrat
1	Bartlett	171	30	133	7	35	130	5	39	126	4	38	125	6
2	Bertha	209	53	131	19	73	122	10	68	121	9	79	116	5
3	Birchdale	95	31	47	16	36	45	11	37	41	10	35	46	10
4	Bruce	125	57	35	30	72	33	18	63	38	16	73	27	20
5	Burnhamville	153	85	43	20	87	47	14	87	45	12	89	42	13
6	Burleene	140	39	71	24	48	72	16	50	63	17	56	65	12
7	Eagle Valley	267	90	150	23	100	151	9	105	142	6	111	133	14
8	Fawn Lake	65	17	40	8	18	40	4	22	37	4	21	34	6
9	Germania	156	42	100	11	50	97	8	50	96	8	54	96	2
10	Gordon	174	67	82	18	82	83	4	86	76	5	91	74	6
11	Grey Eagle	88	32	41	12	33	42	10	36	39	7	41	34	23
12	Hartford	184	89	55	27	96	61	16	91	59	21	94	52	11
13	Iona	164	52	81	21	61	83	11	63	79	12	65	78	3
14	Kandota	105	18	82	4	22	81	2	21	76	2	23	74	16
15	Leslie	142	45	75	17	46	72	17	50	67	15	53	64	6
16	Little Elk	72	31	27	9	31	31	6	34	26	7	36	25	10
17	Little Sauk	213	69	111	33	85	110	8	100	91	16	108	90	22
18	Long Prairie	305	144	95	39	166	84	37	168	80	23	189	67	11
19	Moran	114	37	60	12	37	61	10	37	57	12	45	51	14
20	Reynolds	206	97	70	28	113	66	20	109	64	17	123	56	5
21	Round Prairie	202	80	106	8	94	95	7	95	97	5	98	93	3
22	Staples	199	43	134	18	40	136	42	42	130	13	50	125	9
23	Stowe Prairie	197	81	98	14	82	99	9	89	93	8	88	93	4
24	Turtle Creek	62	35	15	8	37	19	4	37	18	2	39	18	8
25	Villard	84	25	40	16	34	38	10	38	35	7	38	36	13
26	Ward	118	40	51	18	43	54	12	39	45	16	43	43	3
27	West Union	116	30	79	6	34	74	5	25	83	5	37	75	5
28	Wykelham	248	50	175	19	70	168	8	72	167	3	75	162	16
29	Bertha Village	221	111	63	31	142	49	18	144	44	15	146	40	35
30	Browerville Village	248	127	42	61	153	30	37	145	29	35	142	34	6
31	Burtum	66	43	5	16	46	5	11	52	4	4	47	7	13
32	Clarissa Village	171	78	46	42	109	48	14	103	44	12	110	39	17
33	Eagle Bend Village	238	119	77	28	149	60	16	149	58	15	149	52	9
34	Grey Eagle Village	124	83	19	17	93	15	12	95	10	10	97	11	11
35	Hewitt Village	106	70	12	22	83	9	11	81	9	10	79	9	11
36	Long Prairie Village	735	402	110	159	489	84	95	464	80	104	465	86	22
37	City of Staples—1st Wd.	398	53	309	29	62	310	18	61	308	16	72	288	57
38	2nd Ward	585	196	298	75	221	250	89	234	249	62	239	244	
Totals		7266	2791	3208	965	3272	3054	654	3281	2926	565	3438	3806	551

ELECTION RETURNS FOR STATE OFFICERS, 1922

TODD COUNTY

STATE AUDITOR			STATE TREASURER		ATTORNEY GENERAL			RAILROAD AND WAREHOUSE COMMISSIONER			CLERK SUPREME COURT			ASSOCIATE JUSTICE	
Ray P. Chase Republican	Eliza Evans Deming Farmer-Labor	John E. Casey Democrat	Henry Rines Republican	Frank H. Keyes Farmer-Labor	Clifford L. Hilton Republican	Roy C. Smelker Farmer-Labor	James E. Doran Democrat	Ivan Bowen Republican	W. W. Royster Farmer-Labor	William J. North Democrat	Grace F. Kaercher Republican	H. T. Van Lear Farmer-Labor	Frank J. Hebl Democrat	William A. Anderson Without party designation	James H. Quinn Without party designation
41 77 34 70 83 49 114 20 53 85 35 89 57 22 50 32 100 172 38 114 101 46 92 38 38 36 31 69 144 131 47 111 134 96 77 444 67 222	125 111 44 32 41 70 130 36 94 74 40 54 79 74 65 26 65 52 57 60 85 127 86 18 37 44 75 169 37 32 41 60 9 12 75 26 248	3 10 9 17 17 12 7 6 7 4 6 24 18 2 16 8 15 34 16 60 8 15 11 6 4 12 16 8 9 119 26 73	41 76 42 82 87 55 114 21 53 91 39 100 62 22 51 32 108 183 43 122 96 50 95 38 19 35 44 33 72 142 163 50 115 144 97 80 501 66 238	125 117 46 33 52 70 135 96 73 41 55 89 77 76 30 99 78 64 60 95 131 89 19 37 53 53 70 166 48 39 5 43 66 17 14 104 104 286	37 67 36 72 88 51 107 51 89 37 57 22 47 30 108 170 39 114 56 94 47 86 37 36 39 27 70 139 131 46 101 138 62 96 82 439 65 226	125 113 42 28 42 63 136 98 73 40 51 79 75 71 28 57 11 19 6 124 94 17 36 46 78 7 2 38 32 45 3 16 14 10 9 71 301 68	6 9 12 13 14 4 2 4 5 26 18 1 13 9 10 28 11 19 6 8 8 5 9 17 7 2 38 32 44 3 16 14 10 75 434 57 223	129 118 44 30 43 70 140 37 94 76 44 56 83 79 70 29 99 76 58 58 106 82 41 81 33 32 32 24 69 133 125 44 102 136 92 16 75 434 57 223	8 8 12 17 15 12 6 6 7 6 5 23 16 14 6 10 31 14 23 5 14 9 5 10 18 11 3 21 49 8 14 12 5 10 101 19 65	36 68 33 64 81 50 101 20 51 80 36 81 57 21 45 30 98 80 38 110 92 47 87 35 32 38 19 81 70 126 127 48 97 143 89 80 418 78 225	124 115 12 15 13 11 6 4 7 80 40 55 78 78 14 27 13 36 56 15 9 126 12 4 3 20 32 47 9 14 17 12 137 22 88	7 8 12 15 7 11 6 26 91 76 34 64 18 68 69 106 87 13 59 8 12 10 8 11 143 20 34 46 61 66 35 10 137 231 207	106 105 37 51 52 52 137 26 91 76 34 64 68 69 82 87 50 69 95 83 69 76 22 28 42 35 48 73 114 139 42 82 121 64 289 107 262	45 64 41 58 65 53 80 21 45 67 33 83 65 21 14 82 146 48 96 83 69 86 28 25 42 48 73 114 139 42 82 121 64 289 107 262	1 2 3 4 5 6 7 8 9 10 11 12 13 14 15 16 17 18 19 20 21 22 23 24 25 26 27 28 29 30 31 32 33 34 35 36 37 38
3259	2810	700	3483	3068	3224	2835	598	3049	2926	618	3083	2895	670	2771	2940

ELECTION RETURNS FOR STATE OFFICERS, 1922

TRAVERSE COUNTY

NAMES OF TOWNSHIPS, VILLAGES OR WARDS (In Alphabetical Order)	Total Number of Ballots Cast and Counted	SENATOR IN CONGRESS			GOVERNOR			LIEUTENANT GOVERNOR			SECRETARY OF STATE		
		Frank B. Kellogg Republican	Henrik Shipstead Farmer-Labor	Anna D. Olesen Democrat	J. A. O. Preus Republican	Magnus Johnson Farmer-Labor	Edward Andrehus Democrat	Louis L. Collins Republican	Arthur A. Siegler Farmer-Labor	Silas M. Bryan Democrat	Mike Holm Republican	Susie W. Stageberg Farmer-Labor	Claude N. Swanson Democrat
1 Arthur.....	85	32	37	13	30	44	9	32	35	12	39	35	6
2 Browns Valley.....	440	236	84	67	273	60	49	274	52	42	278	40	45
3 Croke.....	221	32	168	15	36	166	11	37	166	6	39	163	7
4 Clifton.....	89	14	71	3	15	72	1	17	71	1	17	69	2
5 Dollymount.....	71	4	59	7	8	61	2	6	62	3	11	56	1
6 Folsom.....	77	35	33	6	36	33	6	34	29	11	43	25	6
7 Leonardsville.....	111	11	79	19	13	79	15	22	74	13	31	66	11
8 Lake Valley.....	259	54	162	22	72	159	14	85	148	8	85	141	12
9 Monson.....	175	53	84	28	72	82	14	69	72	11	83	68	12
10 Parnell.....	103	15	77	5	17	76	5	19	76	4	23	76	1
11 Redpath.....	54	10	37	6	13	35	4	14	35	2	18	34	1
12 Taylor.....	76	18	47	8	22	42	10	26	41	5	28	40	5
13 Tara.....	75	6	36	32	15	33	22	20	27	18	29	19	18
14 Tintah Township.....	56	22	12	18	27	16	11	27	16	8	38	11	4
15 Tintah Village.....	88	42	17	19	45	22	12	45	20	13	48	17	14
16 Walls.....	109	27	60	23	39	59	9	37	55	10	42	55	7
17 Windsor.....	53	27	20	4	24	24	5	26	20	3	30	20	2
18 Wheaton.....	631	278	200	123	350	186	67	365	143	61	388	127	63
Totals.....	2763	916	1283	418	1107	1249	266	1155	1142	231	1270	1062	216

WABASHA COUNTY

1 Chester.....	163	48	81	24	50	75	30	52	69	29	64	63	28
2 Elgin Township.....	167	69	60	33	85	60	18	88	50	18	88	51	19
3 Gillford.....	202	48	116	29	52	128	15	63	109	15	72	106	12
4 Glasgow.....	150	27	85	26	34	89	17	41	85	17	43	85	12
5 Greenfield.....	469	58	166	162	97	175	95	120	161	80	119	159	79
6 Highland.....	206	33	105	62	47	133	36	54	103	29	53	98	36
7 Hyde Park.....	81	31	21	24	36	24	16	41	15	17	48	16	14
8 Lake.....	80	15	48	17	22	48	8	22	47	9	25	44	10
9 Mazeppa Township.....	119	54	49	12	60	45	10	64	43	4	72	39	4
10 Minneiska Township.....	109	47	31	27	57	25	17	53	26	18	57	25	14
11 Mt. Pleasant.....	132	31	76	22	38	68	22	42	67	16	35	66	22
12 Oakwood.....	179	27	72	68	53	72	42	66	56	38	61	66	33
13 Plainview.....	211	89	71	42	105	78	19	107	73	19	108	69	16
14 Popin.....	214	27	121	42	36	120	34	46	126	21	43	118	28
15 Watopa.....	154	28	77	43	42	88	23	42	81	24	41	78	28
16 West Albany.....	219	34	122	50	37	132	34	39	128	35	85	126	33
17 Zumbro.....	158	74	51	24	82	47	15	83	41	18	81	46	13
18 Elgin Village.....	192	129	20	38	156	17	13	154	16	14	154	13	14
19 Hammond.....	123	46	17	18	70	25	18	78	22	12	64	26	14
20 City of Lake City—1st W.....	488	229	164	139	279	88	109	357	69	84	292	79	81
21 2nd Ward.....	640	339	112	144	363	119	129	373	112	110	377	97	103
22 Mazeppa Village.....	174	99	51	21	115	33	22	125	25	21	126	19	21
23 Minneiska Village.....	91	39	31	16	54	15	15	50	11	17	49	14	17
24 Millville.....	86	30	18	34	42	24	19	43	17	21	45	18	19
25 Plainview Village.....	619	289	99	206	358	102	114	367	87	105	387	87	91
26 City of Wabasha—													
1st Ward.....	411	108	83	203	141	66	169	183	70	113	184	65	116
27 2nd Ward.....	389	126	93	152	162	82	113	177	90	78	181	86	70
28 3rd Ward.....	249	28	124	83	44	102	86	59	106	62	57	107	60
29 Zumbro Falls.....	118	71	22	23	89	16	11	93	12	8	86	15	9
Totals.....	6533	2263	2186	1784	2799	2096	1269	3026	1917	1052	3057	1881	1016

ELECTION RETURNS FOR STATE OFFICERS, 1922

TRAVERSE COUNTY

STATE AUDITOR			STATE TREASURER		ATTORNEY GENERAL			RAILROAD AND WAREHOUSE COMMISSIONER			CLERK SUPREME COURT			ASSOCIATE JUSTICE	
Ray P. Chase Republican	Eliza Evans Deming Farmer-Labor	John E. Casey Democrat	Henry Rines Republican	Frank H. Keyes Farmer-Labor	Clifford L. Hilton Republican	Roy C. Smucker Farmer-Labor	James E. Doran Democrat	Ivan Bowen Republican	W. W. Rowster Farmer-Labor	William J. North Democrat	Grace F. Kaercher Republican	H. T. Van Lear Farmer-Labor	Frank J. Hebl Democrat	William A. Anderson Without party designation	James H. Quinn Without party designation
33	35	12	36	43	34	38	9	35	34	9	36	37	8	37	35
265	47	43	275	66	267	45	44	233	65	49	266	54	44	114	186
36	161	12	41	166	37	161	7	32	167	8	47	156	9	122	57
18	69	1	16	72	17	68	2	18	70		16	71	1	56	23
8	57	2	9	60	7	61	1	8	61		12	55	1	45	16
40	22	11	33	36	35	32	5	30	32	10	34	31	8	22	34
19	69	16	27	77	20	72	14	18	74	12	40	61	7	55	42
78	150	9	90	145	88	140	7	73	153	6	86	144	7	126	79
70	74	10	81	73	77	67	8	64	74	7	74	66	8	74	63
18	75	6	19	78	19	73	5	18	74	4	25	69	2	68	25
15	36	1	17	34	17	32	2	13	35	1	18	31	1	34	9
26	39	6	31	39	26	39	6	23	40	6	24	39	5	28	34
18	24	26	32	30	19	26	21	19	28	23	31	23	14	20	46
38	12		35	15	38	10	4	27	15	7	33	10	5	20	29
40	17		18	46	26	47	15	38	22	14	45	14	13	20	51
38	56		10	43	60	39	54	11	33	58	9	43	50	9	37
28	20	3	31	20	30	19	2	28	20	3	29	19	3	20	27
371	128	65	396	141	364	126	56	327	138	67	386	126	47	161	312
1159	1091	251	1258	1181	1181	1078	218	1037	1160	235	1245	1056	192	1059	1119

WABASHA COUNTY

56	64	31	71	73	76	61	31	49	65	24	47	76	29	69	56	1
88	44	24	96	55	90	45	18	75	54	22	89	41	20	71	67	2
70	101	14	58	120	58	106	17	57	109	13	53	113	13	105	58	3
39	84	15	50	86	42	84	15	34	85	15	42	82	12	57	58	4
90	163	95	121	200	97	165	93	86	167	96	92	168	84	145	166	5
44	102	36	54	124	47	96	42	45	101	37	48	99	38	83	79	6
37	18	20	43	30	38	14	22	28	24	20	33	20	21	39	27	7
26	40	12	22	52	24	43	10	19	45	11	24	45	7	40	29	8
69	46	5	71	40	67	39	8	63	42	6	56	48	3	61	41	9
53	22	19	61	30	56	23	17	51	27	15	51	20	19	37	41	10
40	62	21	36	79	39	63	19	36	66	19	34	63	20	64	37	11
57	64	39	66	81	58	58	41	58	61	38	59	62	32	73	66	12
105	71	15	106	77	102	70	16	93	76	18	95	72	19	88	83	13
39	121	23	49	132	43	117	24	44	116	24	40	116	23	97	66	14
36	84	31	47	91	36	82	29	35	85	28	41	85	28	87	43	15
36	129	37	48	145	34	124	46	29	133	39	33	132	39	97	83	16
82	41	13	87	47	79	42	14	75	41	18	76	44	16	59	61	17
150	14	16	152	18	148	13	13	135	19	18	137	20	15	56	101	18
68	19	14	63	30	60	24	15	63	18	16	61	25	13	33	55	19
287	71	84	306	116	293	70	81	260	73	86	268	78	80	203	162	20
354	89	118	381	155	356	97	104	344	105	111	337	112	106	209	261	21
120	14	29	121	36	117	20	25	114	23	20	107	24	26	44	100	22
46	8	21	47	24	43	9	24	39	14	20	40	15	23	34	37	23
45	15	24	51	26	41	18	22	37	19	24	37	17	27	33	32	24
362	95	99	387	133	351	74	112	324	89	110	333	94	104	206	266	25
				155	62	136	67	151	67	127	160	66	119	98	213	26
179	64	117	208	114	114	79	76	164	86	78	175	83	68	101	178	27
173	82	79	197	119	174	79	76	164	86	78	175	83	68	101	178	27
53	111	61	59	144	55	107	62	49	114	54	58	101	62	85	114	28
89	11	13	88	18	87	13	12	81	16	8	81	15	11	36	60	29
2887	1843	1125	3146	2395	2866	1818	1144	2638	1940	1115	2707	1936	1071	2410	2640	

ELECTION RETURNS FOR STATE OFFICERS, 1922

WADENA COUNTY

NAMES OF TOWNSHIPS, VILLAGES OR WARDS (In Alphabetical Order)		Total Number of Ballots Cast and Counted	SENATOR IN CONGRESS			GOVERNOR			LIEUTENANT GOVERNOR		SECRETARY OF STATE			
			Frank B. Kellogg Republican	Henrik Shipstead Farmer-Labor	Anna D. Olesen Democrat	J. A. O. Preus Republican	Magnus Johnson Farmer-Labor	Edward Indrehus Democrat	Louis L. Collins Republican	Arthur A. Siegler Farmer-Labor	Silas M. Bryan Democrat	Mike Holm Republican	Susie W. Stageberg Farmer-Labor	Claude N. Swanson Democrat
1	Aldrich	233	90	87	49	127	77	20	122	70	25	123	70	20
2	Blueberry	155	46	92	13	49	92	9	48	90	9	53	89	5
3	Bullard	54	18	25	7	18	27	5	23	23	4	25	23	2
4	Huntersville	73	15	39	9	22	38	5	19	32	9	22	26	8
5	Leaf River	160	40	61	46	53	63	34	47	63	31	51	50	38
6	Lyons	70	24	34	5	31	29	4	26	25	6	35	21	5
7	Meadow	109	11	89	5	12	91	2	10	89	3	12	92	2
8	Menahga	235	88	86	41	110	85	26	117	75	20	127	73	19
9	North Germany	122	36	76	6	42	77		42	75	1	50	68	1
10	Orton	91	27	35	15	35	40	6	32	33	9	33	36	8
11	Red Eye	133	34	86	7	32	87	9	39	78	7	38	75	12
12	Rockwood	166	44	96	18	60	92	5	59	85	3	60	81	5
13	Sebeka Village	203	85	44	62	118	46	26	124	41	18	127	38	18
14	Shell River	133	30	83	16	29	92	6	32	84	7	40	80	10
15	Thomastown	157	42	94	19	48	99	2	46	93	5	58	85	5
16	Verndale Village	226	125	48	45	144	45	18	143	43	22	142	44	16
17	Wadena Township	133	45	51	28	67	38	15	67	32	12	70	32	12
18	Wadena Vil.—No. 1	492	258	116	81	323	80	61	302	79	53	319	64	50
19	No. 2	516	276	87	118	358	60	67	347	82	52	367	50	53
20	Wing River	108	55	29	14	72	24	2	72	24	2	76	20	2
Totals		3569	1389	1358	604	1750	1282	322	1717	1216	298	1828	1117	291

WASECA COUNTY

1 Alton.....	223	34	98	80	69	80	58	78	70	48	86	73	41
2 Blooming Grove.....	235	39	124	62	78	117	31	87	97	25	113	80	19
3 Byron.....	148	25	60	60	38	56	50	50	51	40	57	52	30
4 Freedom.....	205	21	105	75	50	93	52	57	89	38	80	81	27
5 Isosco.....	253	40	131	72	78	129	38	87	113	36	113	93	28
6 Janesville Vil.—1st Ward.....	256	85	60	100	129	49	66	130	46	57	133	48	47
7 2nd Ward.....	327	120	89	106	173	62	63	175	67	46	182	55	50
8 Janesville.....	228	37	87	97	68	98	54	70	86	51	88	82	39
9 New Richland Village.....	328	127	81	107	177	66	65	188	51	50	262	49	38
10 New Richland.....	241	52	133	46	76	130	27	92	117	12	92	106	20
11 Otisco.....	303	71	163	53	100	151	36	111	117	34	164	69	34
12 St. Mary.....	250	23	104	116	50	104	75	53	89	73	82	84	55
13 Waseca City—1st Ward.....	808	219	314	252	374	255	119	370	227	102	387	208	96
14 2nd Ward.....	670	236	211	199	327	164	123	320	156	103	349	149	91
15 3rd Ward.....	585	77	313	163	142	271	115	134	256	114	160	242	98
16 Vivian.....	148	26	89	32	26	83	33	46	77	25	54	76	19
17 Wilton.....	184	23	88	63	54	73	42	56	76	35	70	69	24
18 Woodville.....	237	49	93	75	92	90	29	100	76	22	115	66	21
19 Waldorf.....	56	12	18	23	16	19	19	19	17	17	25	10	17
Totals.....	5685	1316	2361	1781	2117	2090	1095	2217	1878	928	2552	1686	794

ELECTION RETURNS FOR STATE OFFICERS, 1922

WADENA COUNTY

STATE AUDITOR			STATE TREASURER		ATTORNEY GENERAL			RAILROAD AND WAREHOUSE COMMISSIONER			CLERK SUPREME COURT			ASSOCIATE JUSTICE	
Ray P. Chase Republican	Eliza Evans Deming Farmer-Labor	John E. Casey Democrat	Henry Rines Republican	Frank H. Keyes Farmer-Labor	Clifford L. Hilton Republican	Roy C. Smelter Farmer-Labor	James E. Doran Democrat	Ivan Bowen Republican	W. W. Royster Farmer-Labor	William J. North Democrat	Grace F. Kaercher Republican	H. T. Van Lear Farmer-Labor	Frank J. Hebl Democrat	William A. Anderson Without party designation	James H. Quinn Without party designation
115	69	26	121	81	123	69	20	104	79	18	113	75	25	87	97
54	88	3	52	92	45	87	15	48	88	7	50	90	4	57	71
25	23	1	20	27	19	26	1	17	24	2	22	23	3	21	17
17	32	9	23	35	15	25	21	15	31	9	14	36	3	24	33
51	53	33	72	60	49	57	32	43	60	33	47	59	31	48	77
27	22	10	26	30	27	22	8	25	23	6	26	24	9	21	24
13	88	2	13	91	12	86	4	11	91	1	16	87	1	53	45
116	78	17	120	83	114	66	33	102	79	19	111	75	17	69	122
42	71	3	42	73	50	66	7	38	73	2	36	77	1	62	46
35	31	8	34	37	35	32	7	21	39	9	27	40	4	29	28
40	71	11	38	85	36	72	12	33	82	7	40	72	10	45	53
57	80	6	59	81	61	72	6	49	87	5	56	76	6	67	58
125	41	17	132	44	124	39	17	110	44	21	114	40	21	47	104
29	83	9	34	85	31	73	19	31	86	9	34	86	4	48	59
50	86	8	50	89	53	83	6	45	88	6	59	79	8	66	63
138	47	18	143	47	144	42	20	131	43	22	131	44	22	79	97
72	28	13	72	36	73	28	13	61	30	16	65	30	10	41	62
297	71	61	308	107	305	61	60	279	77	62	260	74	72	91	287
379	55	50	369	74	360	51	47	220	66	61	329	58	73	102	312
73	19	3	69	23	71	16	8	68	20	6	65	24	3	35	46
1755	1136	308	1797	1280	1747	1073	349	1451	1210	321	1615	1169	327	1092	1701

WASECA COUNTY

70	70	57	80	104	67	68	58	64	76	53	69	70	51	64	106
93	87	26	93	110	93	89	25	68	105	26	73	98	27	116	61
57	44	35	55	73	46	43	46	34	57	39	35	63	30	47	65
59	83	43	76	98	67	78	37	62	83	34	57	96	27	79	88
111	86	30	106	123	100	99	34	91	108	31	78	117	35	118	75
130	43	57	152	61	130	39	60	124	48	53	118	45	62	75	130
172	61	48	181	90	170	57	51	161	61	49	144	82	51	100	141
63	85	56	90	109	75	82	50	67	90	44	73	84	51	96	84
192	43	50	205	69	190	48	46	172	58	46	165	68	46	91	141
85	114	16	96	116	89	110	16	83	112	16	80	128	9	115	72
138	91	29	144	109	145	84	28	121	91	37	121	100	28	134	72
46	95	73	60	128	46	82	86	46	84	72	42	96	63	69	105
347	214	105	374	267	353	212	105	338	232	86	308	252	90	250	324
305	149	112	341	208	306	152	118	298	161	96	278	170	106	196	307
125	243	119	337	329	116	249	124	121	272	90	122	265	95	198	218
40	75	24	51	85	38	75	23	29	78	27	32	83	20	67	55
48	83	37	60	98	48	65	46	46	78	33	40	83	32	80	67
99	69	26	101	85	96	74	23	88	73	26	82	78	27	79	86
21	12	18	31	13	21	12	19	21	12	18	19	13	20	17	28
2201	1747	961	2433	2275	2196	1718	995	2034	1879	876	1937	1991	870	1991	2223

ELECTION RETURNS FOR STATE OFFICERS, 1922
WASHINGTON COUNTY

NAMES OF TOWNSHIPS, VILLAGES OR WARDS (In Alphabetical Order)		Total Number of Ballots Cast and Counted	SENATOR IN CONGRESS			GOVERNOR			LIEUTENANT GOVERNOR			SECRETARY OF STATE		
			Frank B. Kellogg Republican	Henrik Shipstead Farmer-Labor	Anna D. Olesen Democrat	J. A. O. Preus Republican	Magnus Johnson Farmer-Labor	Edward Indrehus Democrat	Louis L. Collins Republican	Arthur A. Siegler Farmer-Labor	Silas M. Bryan Democrat	Mike Holm Republican	Susie W. Stageberg Farmer-Labor	Claude N. Swanson Democrat
1	Afton Village.....	70	40	19	9	44	19	5	46	14	6	54	11	4
2	Afton.....	210	94	90	18	105	89	9	120	73	7	138	62	6
3	Baytown.....	170	75	54	29	86	51	24	101	47	10	104	38	15
4	Birchwood.....	53	36	8	8	42	6	4	43	6	1	42	3	7
5	Cottage Grove.....	210	82	93	26	100	88	15	105	71	9	131	52	11
6	Dellwood Village.....	71	51	8	11	55	11	4	56	11	2	54	7	6
7	Denmark.....	124	63	42	21	68	43	11	72	36	9	77	34	8
8	Forest Lake.....	228	85	123	15	84	126	12	98	109	9	110	103	9
9	Forest Lake Village.....	281	129	93	54	150	94	23	160	80	23	176	67	23
10	Grant.....	184	48	71	52	61	82	28	70	69	26	89	50	22
11	Hugo Village.....	117	65	23	28	76	22	19	81	18	15	87	16	12
12	Lakeland.....	177	88	63	22	109	48	8	99	46	8	120	34	9
13	Lincoln.....	333	130	87	112	169	84	61	193	72	45	209	67	27
14	May.....	234	99	107	22	104	111	15	125	86	11	142	88	7
15	Marine Village.....	145	60	59	26	63	65	9	74	47	9	81	40	10
16	New Scandia.....	427	127	277	15	118	304	5	138	252	7	183	215	8
17	Newport.....	248	101	90	57	145	76	27	151	67	15	164	57	15
18	Newport Village.....	161	64	57	34	82	52	23	89	45	9	92	37	14
19	Oakdale—1st Ward.....	265	95	121	36	125	101	23	119	91	19	157	63	17
20	2nd Ward.....	134	25	65	41	38	75	15	43	68	10	57	54	14
21	Oneka.....	215	51	138	23	66	138	6	69	123	12	84	110	10
22	Stillwater—1st Ward.....	190	81	56	40	100	54	19	102	47	20	106	44	16
23	2nd Ward.....	183	55	88	35	74	67	34	93	60	16	91	58	18
24	South Stillwater Village.....	393	105	214	69	147	202	44	168	162	31	180	153	30
25	Woodbury.....	243	35	195	13	46	182	10	55	160	8	88	129	13
26	City of Stillwater—													
	1st Ward, 1st Precinct.....	562	230	136	158	322	113	92	334	111	62	340	99	38
27	1st Ward, 2nd Precinct.....	528	216	155	143	287	118	92	321	108	65	317	98	63
28	2nd Ward, 1st Precinct.....	454	189	116	124	269	103	54	292	74	43	291	78	40
29	2nd Ward, 2nd Precinct.....	342	154	108	74	187	108	35	205	90	24	217	81	19
30	3rd Ward, 1st Precinct.....	388	121	169	80	159	166	45	187	133	34	198	117	35
31	3rd Ward, 2nd Precinct.....	561	266	160	135	298	159	56	315	132	42	314	128	48
	Totals.....	7901	3060	3085	1530	3779	2957	837	4124	2508	607	4493	2193	574

ELECTION RETURNS FOR STATE OFFICERS, 1922
WASHINGTON COUNTY

STATE AUDITOR			STATE TREASURER		ATTORNEY GENERAL			RAILROAD AND WAREHOUSE COMMISSIONER			CLERK SUPREME COURT			ASSOCIATE JUSTICE	
Ray P. Chase Republican	Eliza Evans Deming Farmer-Labor	John E. Casey Democrat	Henry Rines Republican	Frank H. Keyes Farmer-Labor	Clifford L. Hilton Republican	Roy C. Smelter Farmer-Labor	James E. Doran Democrat	Ivan Bowen Republican	W. W. Royster Farmer-Labor	William J. North Democrat	Grace F. Kaercher Republican	H. T. Van Lear Farmer-Labor	Frank J. Hebl Democrat	William A. Anderson Without party designation	James H. Quinn Without party designation
51	11	2	53	15	48	12	7	46	13	7	43	14	9	42	22
126	68	6	132	65	124	69	2	114	77	9	120	68	8	93	82
97	42	16	105	47	95	40	18	84	45	24	82	49	23	46	84
40	5	4	42	6	43	3	3	36	3	9	38	4	8	17	26
109	61	13	117	69	109	63	12	100	67	14	108	69	8	61	100
50	12	3	51	12	51	11	4	46	10	6	49	9	7	15	43
69	38	10	74	41	77	31	7	69	41	6	77	31	8	44	57
96	109	7	104	105	107	8	8	88	110	113	89	109	8	106	70
159	71	31	185	75	168	66	29	146	78	37	147	79	33	106	123
67	65	29	84	69	76	62	21	65	69	21	68	64	23	53	89
73	24	13	81	31	80	21	14	78	21	15	77	21	17	27	72
105	34	11	99	46	100	40	11	92	46	10	85	51	11	50	72
176	75	47	201	82	194	70	38	154	79	68	186	65	47	91	162
123	85	11	130	88	124	87	10	114	92	13	119	93	10	99	94
66	50	11	80	42	74	48	6	67	48	12	68	54	10	57	46
147	230	11	152	230	148	238	8	134	237	12	137	233	9	215	94
153	55	24	161	68	149	65	23	132	70	23	144	65	21	75	134
82	40	16	93	49	83	36	19	78	44	18	90	35	16	48	71
114	70	31	126	77	122	79	24	115	70	27	103	77	26	70	96
41	63	13	48	67	46	65	10	33	66	19	42	67	11	54	51
72	121	7	71	129	72	118	10	63	126	4	59	124	10	79	80
87	46	24	101	48	92	42	25	90	48	20	89	45	17	58	85
69	61	34	85	73	77	64	26	66	67	22	64	71	24	55	85
144	170	36	167	163	148	159	30	128	164	46	130	167	37	138	150
70	127	13	73	138	53	146	12	48	148	10	54	145	12	94	66
290	102	93	328	142	303	93	93	271	111	90	311	98	86	105	350
284	107	84	307	142	276	115	82	264	111	89	287	114	66	112	372
255	84	53	291	86	271	67	54	250	80	53	250	84	53	93	272
187	96	24	196	103	194	89	29	181	88	34	187	102	24	113	171
170	129	40	187	142	181	118	39	156	122	47	179	121	37	114	179
295	132	59	319	142	305	120	49	265	133	70	265	139	66	163	255
3867	2383	776	4243	2592	3982	2344	723	3573	2484	948	3747	2467	745	2493	3653

ELECTION RETURNS FOR STATE OFFICERS, 1922

WATONWAN COUNTY

NAMES OF TOWNSHIPS, VILLAGES OR WARDS (In Alphabetical Order)	Total Number of Ballots Cast and Counted	SENATOR IN CONGRESS			GOVERNOR			LIEUTENANT GOVERNOR			SECRETARY OF STATE		
		Frank B. Kellogg Republican	Henrik Shipstead Farmer-Labor	Anna D. Olesen Democrat	J. A. O. Preus Republican	Magnus Johnson Farmer-Labor	Edward Andrehus Democrat	Louis L. Collins Republican	Arthur A. Sieglar Farmer-Labor	Silas M. Bryan Democrat	Mike Holm Republican	Susie W. Stageberg Farmer-Labor	Claude N. Swanson Democrat
1 Adrian.....	90	41	48	10	52	39	6	52	35	7	54	38	4
2 Antrim.....	84	19	47	15	31	42	9	27	43	9	32	35	10
3 Butterfield Township.....	113	32	65	10	38	61	11	41	54	11	40	49	7
4 Butterfield Village.....	134	37	72	18	54	66	9	54	60	8	59	55	9
5 Darfur Village.....	34	20	8	4	23	6	3	23	6	1	23	6	1
6 Fielden.....	102	31	55	15	35	56	10	38	51	9	37	48	11
7 Long Lake.....	155	57	82	14	68	77	10	77	63	6	85	57	7
8 Lewisville Village.....	67	9	38	17	28	27	8	30	25	5	31	21	8
9 La Salle Village.....	51	16	34	1	25	23	1	29	17	1	31	14	2
10 Madelia Township.....	179	74	75	27	94	67	16	102	58	11	104	59	9
11 Madelia Village.....	488	244	109	126	303	99	62	310	77	57	321	70	55
12 Nelson.....	149	44	98	6	55	90	3	68	64	4	81	55	7
13 Ormsby Village.....	25	13	9	3	18	7	1	21	4	4	21	4	1
14 Odin Village.....	56	29	16	9	33	15	5	36	10	4	40	5	2
15 Odin Township.....	99	29	65	5	35	56	7	36	48	7	43	48	10
16 Riverdale.....	200	48	126	20	81	108	8	87	96	6	96	83	10
17 Rosendale.....	122	39	58	18	58	47	11	56	40	8	64	34	10
18 South Branch.....	42	23	42	12	37	37	5	29	38	4	36	32	6
19 St. James.....	138	30	85	17	44	73	10	43	65	9	57	60	7
20 St. James City.....													
21 1st Ward, 1st Precinct.....	329	123	176	30	153	149	19	158	124	19	165	113	18
22 1st Ward, 2nd Precinct.....	394	142	184	51	196	142	27	192	113	27	202	101	31
23 2nd Ward, 1st Precinct.....	256	76	149	21	106	131	9	106	115	13	106	109	14
23 2nd Ward, 2nd Precinct.....	102	45	47	5	53	43	4	60	33	4	64	26	3
Totals.....	3458	1222	1688	447	1620	1461	253	1675	1239	230	1801	1122	238

WILKIN COUNTY

NAMES OF TOWNSHIPS, VILLAGES OR WARDS (In Alphabetical Order)	Total Number of Ballots Cast and Counted	SENATOR IN CONGRESS			GOVERNOR			LIEUTENANT GOVERNOR			SECRETARY OF STATE		
		Frank B. Kellogg Republican	Henrik Shipstead Farmer-Labor	Anna D. Olesen Democrat	J. A. O. Preus Republican	Magnus Johnson Farmer-Labor	Edward Andrehus Democrat	Louis L. Collins Republican	Arthur A. Sieglar Farmer-Labor	Silas M. Bryan Democrat	Mike Holm Republican	Susie W. Stageberg Farmer-Labor	Claude N. Swanson Democrat
1 Akron.....	82	19	66	2	26	54	2	28	52	1	28	52	1
2 Andrea.....	36	10	19	5	14	20	2	14	19	1	17	16	3
3 Atherton.....	45	4	35	6	11	29	2	9	27	6	12	27	4
4 Bradford.....	49	23	13	10	24	7	13	27	9	7	31	10	3
5 Brandrup.....	158	26	79	37	47	74	27	56	58	31	59	65	26
6 Breckenridge.....	48	10	21	8	17	16	8	18	14	6	16	15	7
7 Campbell.....	127	59	34	27	7	29	19	74	24	14	79	27	12
8 Champion.....	132	39	60	25	50	53	17	55	42	15	61	38	14
9 Connelly.....	44	9	22	16	8	19	13	11	18	12	14	16	10
10 Deerhorn.....	60	22	25	8	27	22	7	30	19	7	30	18	6
11 Foxhome.....	48	11	24	11	11	23	10	9	19	13	12	20	9
12 Manston.....	48	22	16	8	25	15	4	24	15	5	25	15	5
13 McCauleyville.....	41	12	17	4	16	11	6	16	11	3	13	11	5
14 Meadows.....	54	6	44	3	10	41	3	9	39	3	11	36	4
15 Mitchell.....	56	10	41	4	11	36	5	13	32	5	17	31	3
16 Nilsen.....	47	2	35	2	4	33	1	5	32	1	3	35	1
17 Nordick.....	53	12	23	5	12	34	5	14	31	5	14	29	7
18 Prairie View.....	71	12	49	7	20	39	9	23	41	2	29	34	2
19 Roberts.....	38	19	9	7	22	12	2	27	4	3	30	5	1
20 Sunnyside.....	38	8	9	11	12	11	7	10	12	6	9	12	3
21 Tanberg.....	40	9	25	4	13	23	1	13	21	3	11	22	3
22 Wolverton.....	152	29	75	42	62	69	8	70	51	15	78	41	20
23 Breckenridge City.....													
24 1st Ward.....	290	63	179	34	87	161	128	87	151	24	91	151	21
25 2nd Ward.....	375	103	195	61	125	173	57	124	186	39	136	165	44
26 3rd Ward.....	241	47	171	21	49	159	17	47	159	15	54	151	15
27 Campbell Village.....	153	76	28	43	103	20	24	109	12	21	106	15	21
28 Foxhome Village.....	89	22	37	21	34	30	12	27	30	13	33	32	8
29 Kent Village.....	51	26	14	8	36	8	5	29	11	5	34	8	5
29 Rothsay Village.....	140	76	30	25	94	23	13	95	24	4	102	19	4
Totals.....	2806	786	1395	459	1041	1244	427	1079	1157	284	1155	1116	270

ELECTION RETURNS FOR STATE OFFICERS, 1922

WATONWAN COUNTY

STATE AUDITOR			STATE TREASURER		ATTORNEY GENERAL			RAILROAD AND WAREHOUSE COMMISSIONER			CLERK SUPREME COURT			ASSOCIATE JUSTICE	
Ray P. Chase Republican	Eliza Evans Deming Farmer-Labor	John E. Casey Democrat	Henry Rines Republican	Frank H. Keyes Farmer-Labor	Clifford L. Hilton Republican	Roy C. Snellker Farmer-Labor	James E. Doran Democrat	Ivan Bowen Republican	W. W. Royster Farmer-Labor	William J. North Democrat	Grace F. Kaechele Republican	H. T. Van Lear Farmer-Labor	Frank J. Hebl Democrat	William A. Anderson Without party designation	James H. Quinn Without party designation
53	36	5	56	37	51	37	6	47	37	5	40	38	5	54	26
30	58	7	32	44	32	36	7	30	39	7	29	41	6	36	31
45	49	10	48	50	48	49	8	42	54	7	48	53	7	52	39
52	59	9	55	61	54	59	6	48	65	7	51	59	9	48	54
21	7	2	24	7	23	7	1	19	7	3	23	7	1	10	16
37	48	11	45	50	38	49	10	35	50	12	36	50	10	49	33
77	64	6	79	65	78	59	7	74	60	8	78	58	7	71	57
30	19	7	35	21	26	20	8	22	22	7	20	23	8	19	27
28	14	2	30	16	32	13	1	30	18		26	18	1	26	14
93	60	16	106	59	93	55	18	95	58	13	102	55	14	71	78
297	72	62	335	84	308	65	65	288	81	61	298	70	67	122	247
65	67	2	73	61	68	64	3	62	67	5	56	73	5	75	47
18	7		20	7	21	3		16	8		18	5	1	10	14
34	9	6	40	10	36	8	6	35	10	5	33	11	4	18	27
36	50	2	37	48	41	46	1	31	51	5	31	49	3	44	36
90	87	9	88	92	86	94	5	90	90	6	81	94	10	102	68
61	35	10	65	37	66	34	7	61	35	10	53	35	14	44	54
26	39	4	27	44	31	42	4	23	42	4	31	43	1	24	36
51	57	5	46	69	46	61	9	40	64	9	40	65	9	52	40
150	112	31	160	126	151	113	27	141	132	23	148	119	28	86	162
189	113	24	202	117	191	110	24	178	179	19	178	118	23	100	176
104	105	17	107	122	98	118	13	90	125	12	91	116	16	104	76
61	29	4	60	31	58	33	4	53	32	3	58	33	3	28	50
1648	1176	251	1770	1258	1680	1175	240	1550	1276	231	1578	1233	252	1245	1408

WILKIN COUNTY

27	52	2	26	54	28	49	2	24	54	3	23	55	2	43	31
13	20	2	15	19	17	15	2	16	16	2	15	15	5	16	17
10	29	3	9	32	9	27	5	8	29	7	10	28	4	22	15
28	8	7	34	10	30	7	6	25	7	10	29	9	3	19	21
50	64	29	64	64	62	60	23	45	72	34	57	65	22	60	70
14	14	8	18	17	14	7		11	18	9	18	13	7	14	16
72	23	15	81	28	80	20	9	73	21	16	79	19	10	39	58
56	36	16	63	46	54	38	15	48	43	17	50	42	17	39	57
9	20	10	14	26	10	18	12	9	20	8	18	14	7	20	16
31	18	6	28	24	30	19	6	26	21	7	26	22	4	18	30
8	21	12	11	28	12	17	11	13	20	9	11	19	10	21	16
25	14	4	30	13	25	12	7	23	15	6	24	12	6	21	17
14	9	4	19	11	16	8	3	17	9	3	17	8	3	6	17
9	40	3	12	40	9	39	3	9	41	3	7	43	3	38	14
13	32	5	17	31	12	32	5	12	32	5	12	34	3	23	11
5	33	4	33	3	35	3		4	30	3	6	31	1	21	12
12	29	8	16	31	13	30	6	16	28	6	9	31	8	24	19
23	38	4	26	39	28	35	2	21	43	3	23	39	3	31	22
26	5	2	21	8	27	6	2	26	6	2	20	8	5	19	15
10	12	8	10	16	8	11	8	11	9	7	10	11	7	7	13
8	23	3	13	23	11	22	2	12	23	1	9	19	2	17	7
69	49	15	76	53	71	46	13	66	53	12	59	50	15	79	36
81	148	32	85	162	82	153	20	75	158	23	70	159	24	119	98
120	169	54	133	195	121	178	43	111	180	43	124	172	39	154	150
50	150	18	52	163	49	149	14	44	156	15	44	150	26	112	71
103	13	22	119	16	109	11	19	93	18	26	103	10	24	50	73
31	31	8	35	32	31	29	9	26	33	10	31	31	8	28	35
31	6	10	32	15	30	11	9	32	10	3	32	10	3	9	31
96	15	7	98	22	102	15	5	94	23	5	92	20	6	48	62
1044	1110	318	1167	1252	1108	1106	268	990	1188	298	1028	1139	279	1117	1056

ELECTION RETURNS FOR STATE OFFICERS, 1922
WINONA COUNTY

NAMES OF TOWNSHIPS, VILLAGES OR WARDS (In Alphabetical Order)	Total Number of Ballots Cast and Counted	SENATOR IN CONGRESS			GOVERNOR			LIEUTENANT GOVERNOR			SECRETARY OF STATE		
		Frank B. Kellogg Republican	Henrik Shipstead Farmer-Labor	Anna D. Olesen Democrat	J. A. O. Preus Republican	Magnus Johnson Farmer-Labor	Edward Indrehus Democrat	Louis L. Collins Republican	Arthur A. Siegler Farmer-Labor	Silas M. Bryan Democrat	Mike Holm Republican	Susie W. Stageberg Farmer-Labor	Claude N. Swanson Democrat
City of Winona—													
1 1st Ward, 1st Precinct	487	106	348	30	136	327	12	127	324	21	133	314	22
2 1st Ward, 2nd Precinct	533	148	334	38	175	319	24	178	292	31	186	277	44
3 1st Ward, 3rd Precinct	507	116	345	33	143	319	37	146	282	53	154	270	58
4 1st Ward, 4th Precinct	511	189	260	50	240	216	31	235	205	34	243	195	46
5 2nd Ward, 1st Precinct	505	239	198	60	278	171	48	270	156	56	270	153	56
6 2nd Ward, 2nd Precinct	328	177	111	39	215	86	19	211	74	28	215	68	23
7 2nd Ward, 3rd Precinct	503	224	203	65	260	169	55	249	153	66	263	136	65
8 3rd Ward, 1st Precinct	479	132	290	46	196	223	41	182	212	52	185	196	64
9 3rd Ward, 2nd Precinct	439	80	318	24	118	272	27	114	261	31	130	223	47
10 3rd Ward, 3rd Precinct	336	32	274	24	53	250	17	52	238	17	71	206	27
11 4th Ward, 1st Precinct	311	39	236	21	55	270	37	44	191	49	58	184	43
12 4th Ward, 2nd Precinct	470	49	379	32	78	321	51	87	295	66	100	262	77
13 4th Ward, 3rd Precinct	431	33	345	34	51	300	53	44	280	68	50	266	74
14 4th Ward, 4th Precinct	294	22	244	28	21	220	39	27	203	38	34	195	46
15 Altura	71	25	37	8	38	25	4	37	25	6	47	18	2
16 Dresbach	150	90	31	15	98	26	12	92	28	13	86	26	19
17 Elba Town	93	30	38	20	36	30	17	34	30	18	47	22	18
18 Elba Village	67	27	12	16	32	8	16	28	7	19	30	7	18
19 Fremont	187	88	65	28	120	49	14	115	41	18	125	32	17
20 Hart	157	14	137	4	19	128	5	25	122	4	30	113	6
21 Hillsdale	166	44	98	14	58	93	5	57	78	10	62	77	10
22 Homer	169	75	72	14	98	48	12	97	48	12	98	34	20
23 Minnesota City	56	15	20	12	18	23	6	19	16	6	24	12	5
24 Mt. Vernon	92	44	41	5	49	34	6	49	28	10	50	24	9
25 New Hartford	114	51	46	8	56	41	6	55	38	8	60	34	10
26 Norton	111	28	82	1	43	64	2	40	66	2	61	42	6
27 Pleasant Hill	128	67	48	9	81	39	4	75	39	5	83	31	7
28 Richmond	47	20	17	7	25	13	5	27	18	7	27	10	6
29 Rollingstone	121	34	67	13	58	46	11	48	49	8	60	43	9
30 Rollingstone Village	101	40	37	18	55	24	15	48	19	19	57	15	15
31 St. Charles	130	45	31	47	66	39	20	74	29	16	92	19	12
32 St. Charles City	594	253	77	194	361	41	68	341	32	57	338	38	54
33 Saratoga	181	67	54	40	96	45	20	99	40	16	100	41	12
34 Utica	532	193	193	89	267	167	39	248	154	60	282	117	55
35 Utica Village	66	26	25	8	34	23	1	30	20	5	29	20	8
36 Warren	128	44	66	14	52	62	9	50	55	13	58	46	16
37 Whitewater	124	43	48	23	67	34	13	61	36	13	68	27	10
38 Wilson	174	49	113	7	68	95	7	60	93	6	64	69	21
39 Winona	102	29	55	13	50	41	8	46	39	10	49	34	14
40 Wiscoy	80	27	44	7	35	39	3	28	39	7	42	33	2
Totals	10669	3054	5439	1158	3999	4742	819	3849	4355	978	4161	3929	1073

ELECTION RETURNS FOR STATE OFFICERS, 1922

WINONA COUNTY

STATE AUDITOR			STATE TREASURER		ATTORNEY GENERAL			RAILROAD AND WAREHOUSE COMMISSIONER			CLERK SUPREME COURT			ASSOCIATE JUSTICE	
Ray P. Chase Republican	Eliza Evans Deming Farmer-Labor	John E. Casey Democrat	Henry Rines Republican	Frank H. Keyes Farmer-Labor	Clifford L. Hilton Republican	Roy C. Smelter Farmer-Labor	James E. Doran Democrat	Ivan Bowen Republican	W. W. Royster Farmer-Labor	William J. North Democrat	Grace F. Kaercher Republican	H. T. Van Lear Farmer-Labor	Frank J. Hebl Democrat	William A. Anderson Without party designation	James H. Quinn Without party designation
127	310	28	131	326	134	310	19	120	319	21	114	312	27	216	180
169	285	43	172	319	173	295	29	158	285	46	167	284	34	208	210
135	260	77	149	323	142	274	56	134	281	51	130	290	51	186	207
220	198	54	244	210	229	177	41	217	202	35	216	207	42	160	250
255	158	64	261	196	262	153	64	237	168	61	254	136	68	144	269
203	73	33	204	92	211	67	29	190	79	33	194	74	31	118	150
242	142	76	252	190	253	135	73	208	149	80	217	147	84	161	256
165	166	110	176	253	173	192	6	139	220	67	144	172	114	134	222
112	244	36	131	255	123	230	31	107	238	32	115	234	36	168	148
69	210	27	70	234	63	225	17	51	228	20	54	221	23	133	108
45	190	49	49	223	40	189	49	33	190	50	39	185	55	162	113
62	265	103	83	342	81	275	73	53	280	84	57	285	89	139	198
51	249	75	53	309	45	269	70	50	270	61	47	281	58	127	173
26	191	55	32	215	22	197	48	26	197	45	26	198	50	81	140
39	19	7	46	19	42	21	3	40	21	4	34	26	4	29	32
91	19	16	97	27	94	18	16	82	19	20	78	26	20	57	58
45	22	15	41	31	37	27	18	33	26	20	25	32	18	35	36
26	7	20	28	16	26	6	17	23	9	16	23	10	12	33	19
113	38	18	120	41	110	37	19	106	39	16	106	39	16	76	68
21	115	11	24	125	24	116	9	18	116	9	14	117	12	70	46
58	75	10	59	84	60	74	10	57	74	10	56	72	15	79	53
90	38	21	98	49	96	40	13	92	36	18	89	43	19	67	68
27	10	4	23	19	23	13	5	16	17	8	19	14	8	16	21
44	30	11	44	37	42	27	12	35	26	15	39	26	15	34	29
60	33	9	61	41	60	37	5	53	35	6	50	37	10	45	36
52	47	7	47	61	45	57	4	42	58	4	38	62	8	59	38
78	30	5	83	36	80	28	6	77	32	5	69	39	4	55	42
20	17	6	23	21	26	11	7	19	15	9	20	15	7	20	19
44	47	14	55	53	51	45	13	46	49	8	39	53	12	33	55
45	15	21	47	32	38	18	20	37	20	22	38	23	19	15	48
75	26	19	79	36	73	24	16	60	37	14	68	32	15	55	54
227	54	189	331	62	328	46	54	299	45	56	294	35	43	140	207
95	43	17	101	47	100	35	15	86	45	13	92	42	12	84	49
245	115	82	266	172	233	139	66	217	146	70	227	143	56	192	191
28	17	7	35	17	37	16	2	29	20	5	33	15	4	23	22
51	42	18	52	62	50	48	15	35	55	16	43	52	18	45	48
58	36	18	67	40	57	31	13	54	32	15	59	32	11	52	43
60	76	17	60	93	60	85	9	50	88	12	54	86	9	72	56
45	34	17	50	45	41	36	17	39	39	13	38	42	11	29	52
36	34	3	33	30	31	37	7	25	39	8	25	38	8	32	25
3654	3980	1412	3977	4792	3815	4060	996	3393	4244	1098	3444	4177	1148	3524	4039

ELECTION RETURNS FOR STATE OFFICERS, 1922
WRIGHT COUNTY

NAMES OF TOWNSHIPS, VILLAGES OR WARDS (In Alphabetical Order)	Total Number of Ballots Cast and Counted	SENATOR IN CONGRESS			GOVERNOR			LIEUTENANT GOVERNOR			SECRETARY OF STATE		
		Frank B. Kellogg Republican	Henrik Shipstead Farmer-Labor	Anna D. Olsen Democrat	J. A. O. Preus Republican	Magnum Johnson Farmer-Labor	Edward Indrehus Democrat	Louis L. Collin Republican	Arthur A. Siegler Farmer-Labor	Silas M. Bryan Democrat	Mike Holm Republican	Susie W. Stageberg Farmer-Labor	Claude N. Swanson Democrat
1 Albion	334	60	172	94	81	200	43	93	178	37	102	165	41
2 Buffalo	386	126	218	28	148	200	18	159	174	15	181	160	12
3 Chatham	200	18	165	12	33	154	5	40	143	9	57	126	10
4 Clearwater	292	161	42	67	190	54	28	186	44	28	180	54	25
5 Cokato	267	58	148	50	82	168	12	98	140	10	116	130	9
6 Corinna	191	71	43	60	97	52	24	88	43	24	101	40	29
7 Frankfort	451	63	362	17	90	323	23	100	274	18	116	270	15
8 Franklin	268	71	144	46	87	135	39	96	128	28	107	116	28
9 French Lake	293	109	127	53	118	152	23	135	122	26	145	114	24
10 Maple Lake	253	24	180	39	36	169	27	34	168	27	51	154	26
11 Marysville	357	67	194	77	91	200	43	110	177	38	147	140	40
12 Middleville	287	44	140	85	80	161	30	93	133	23	111	116	18
13 Monticello	287	74	110	91	139	102	26	136	87	26	162	75	19
14 Otsego	157	43	74	32	60	65	23	54	70	17	75	52	16
15 Rockford	231	69	136	17	88	121	9	81	115	9	98	100	13
16 Silver Creek	360	52	216	84	87	237	29	110	205	28	128	182	32
17 Southside	186	41	99	37	48	125	7	54	106	10	65	99	10
18 Stockholm	285	62	128	87	101	159	20	137	119	16	161	96	15
19 Victor	147	31	76	36	49	80	14	57	65	14	74	53	12
20 Woodland	249	44	144	56	57	147	35	76	124	30	86	115	25
21 Annandale	276	147	34	73	183	45	26	191	29	23	186	33	27
22 Buffalo	672	293	244	89	363	191	51	370	145	52	400	119	45
23 Cokato	407	173	90	136	232	104	62	257	85	45	278	62	41
24 Delano	251	112	98	36	150	57	31	154	58	23	168	48	15
25 Howard Lake	312	105	62	135	183	67	42	195	48	45	197	45	44
26 Maple Lake	338	50	83	181	114	78	107	112	67	103	125	60	88
27 Monticello	356	167	48	123	256	50	38	245	43	40	238	37	43
28 Montrose	100	47	33	17	67	24	7	67	19	8	68	18	6
29 Rockford	87	52	25	3	58	16	4	58	15	2	61	8	7
30 South Haven	116	47	38	26	64	35	9	61	30	12	67	30	9
31 Waverly	232	59	73	87	104	51	62	96	45	64	100	45	50
Totals	8628	2549	3746	1974	3536	3722	917	3743	3199	850	4151	2862	794

ELECTION RETURNS FOR STATE OFFICERS, 1922
WRIGHT COUNTY

STATE AUDITOR			STATE TREASURER		ATTORNEY GENERAL			RAILROAD AND WAREHOUSE COMMISSIONER			CLERK SUPREME COURT			ASSOCIATE JUSTICE	
Ray P. Chase Republican	Eliza Evans Deming Farmer-Labor	John E. Cascoy Democrat	Henry Rines Republican	Frank H. Keyes Farmer-Labor	Clifford L. Hilton Republican	Roy C. Smelter Farmer-Labor	James E. Doran Democrat	Ivan Bowen Republican	W. W. Royster Farmer-Labor	William J. North Democrat	Grace F. Kaercher Republican	H. T. Van Lear Farmer-Labor	Frank J. Hebl Democrat	William A. Anderson Without party designation	James H. Quinn Without party designation
88	164	50	108	193	91	168	43	81	181	28	81	177	34	156	100
152	165	19	158	180	150	164	18	131	173	20	133	176	22	155	124
37	136	17	46	140	44	135	9	35	146	6	36	147	5	75	89
167	50	33	182	56	178	45	30	165	47	27	155	48	36	117	90
105	131	9	115	136	109	135	5	84	148	9	89	149	9	158	51
79	48	35	103	51	86	47	24	78	41	32	81	50	26	83	58
85	271	32	108	292	100	279	15	87	283	16	75	285	26	172	135
87	113	39	98	146	97	126	24	83	134	27	80	139	27	126	97
146	108	27	145	125	136	112	23	127	124	26	142	116	22	163	92
33	159	35	42	185	39	157	32	29	168	24	30	166	29	93	100
100	151	70	129	177	111	154	49	96	172	45	104	173	41	154	147
84	134	23	110	131	101	129	15	79	141	21	88	134	20	140	81
145	81	18	150	88	147	76	20	130	88	22	133	70	32	114	104
56	57	24	63	70	57	59	21	52	65	19	49	61	19	55	66
89	102	14	97	108	86	106	14	82	107	12	78	109	14	98	83
97	201	29	119	201	100	197	28	89	197	33	95	209	30	205	76
56	99	9	64	105	53	99	13	52	108	7	52	103	14	106	47
145	105	17	152	109	141	107	15	124	123	15	129	123	12	190	50
63	49	16	74	60	67	52	19	59	62	14	58	64	12	78	49
58	117	45	78	137	67	123	31	61	131	28	64	124	35	83	121
195	28	23	196	36	189	27	21	189	30	21	176	33	26	96	117
367	137	55	388	149	376	123	53	344	141	49	315	154	81	217	281
277	57	43	284	93	269	69	39	256	75	45	247	87	45	232	102
145	51	37	162	60	153	53	25	143	57	23	127	65	38	65	143
194	45	39	199	67	200	39	36	185	47	43	179	54	43	139	111
89	60	126	141	102	98	59	109	91	64	105	87	69	112	66	177
234	40	41	258	48	232	39	37	216	43	49	185	48	74	113	173
60	18	9	69	20	65	17	10	59	21	10	62	18	10	28	57
60	8	7	66	10	62	11	3	57	12	5	46	18	7	29	35
60	29	10	69	30	64	22	8	51	36	11	56	28	17	57	33
85	47	68	105	71	90	43	62	83	50	57	84	56	54	61	113
3638	2961	1019	4078	3376	3758	2972	851	3398	3215	849	3316	3250	972	3624	3102

ELECTION RETURNS FOR STATE OFFICERS, 1922
YELLOW MEDICINE COUNTY

NAMES OF TOWNSHIPS, VILLAGES OR WARDS (In Alphabetical Order)	Total Number of Ballots Cast and Counted	SENATOR IN CONGRESS			GOVERNOR			LIEUTENANT GOVERNOR			SECRETARY OF STATE		
		Frank B. Kellogg Republican	Henrik Shipstead Farmer-Labor	Anna D. Olesen Democrat	J. A. O. Preus Republican	Magnus Johnson Farmer-Labor	Edward Indrehus Democrat	Louis L. Collins Republican	Arthur A. Siegler Farmer-Labor	Silas M. Bryan Democrat	Mike Holm Republican	Susie W. Stageberg Farmer-Labor	Claude N. Swanson Democrat
1 Burton.....	152	10	136	7	25	127	2	24	116	8	31	112	5
2 Echo.....	162	31	103	15	52	94	2	48	85	3	50	90	4
3 Florida.....	116	51	61	3	46	67	2	46	59	3	49	60	3
4 Fortier.....	144	13	124	7	15	125	3	15	119	4	17	120	4
5 Friendship.....	203	47	141	4	55	127	10	57	123	4	69	116	2
6 Hammer.....	161	19	132	9	29	119	8	33	110	8	39	109	6
7 Hazel Run.....	173	47	118	4	63	104	...	67	95	2	70	91	1
8 Lisbon.....	192	31	149	8	36	149	4	43	131	2	47	132	2
9 Minnesota Falls.....	187	38	112	20	49	109	12	53	95	9	56	91	9
10 Norman.....	159	35	115	3	39	112	1	39	102	3	42	102	3
11 Normania.....	232	13	209	4	31	193	1	28	182	1	33	178	1
12 Omro.....	193	16	163	9	22	157	8	30	144	6	47	133	3
13 Oshkosh.....	189	42	126	15	51	127	6	55	105	7	58	116	6
14 Posen.....	168	19	145	3	21	144	3	24	135	4	26	135	4
15 Sandness.....	206	46	147	5	60	137	2	59	134	3	68	124	3
16 Sioux Agency.....	216	50	149	8	64	139	4	68	131	2	71	129	4
17 Stony Run.....	244	44	189	6	45	190	4	51	181	3	54	181	4
18 Swede Prairie.....	226	23	195	3	22	191	10	29	183	5	30	182	8
19 Tyro.....	198	39	145	11	47	143	5	54	133	3	61	127	5
20 Wergeland.....	160	20	134	2	24	130	1	28	113	2	28	119	1
21 Wood Lake.....	183	43	119	12	54	109	5	62	80	5	62	90	4
22 City of Canby.....	791	336	339	66	422	296	30	424	238	33	454	234	27
23 City of Granite Falls.....	592	272	239	54	322	195	43	323	165	35	344	159	24
24 Clarksfield.....	316	147	139	13	178	103	18	198	90	4	200	84	5
25 Echo.....	173	80	65	21	101	53	10	109	38	7	112	36	7
26 Hanley Falls.....	159	72	60	16	101	30	7	100	31	7	99	33	7
27 Hazel Run.....	84	26	50	3	40	39	2	38	38	...	42	33	...
28 Porter.....	116	40	54	18	79	32	2	75	27	6	84	27	5
29 Wood Lake.....	195	58	96	19	71	97	2	84	60	7	92	63	6
Totals.....	6290	1708	3954	368	2164	3647	207	2264	3243	186	2435	3206	163

ELECTION RETURNS FOR STATE OFFICERS, 1922
YELLOW MEDICINE COUNTY

STATE AUDITOR			STATE TREASURER		ATTORNEY GENERAL			RAILROAD AND WAREHOUSE COMMISSIONER			CLERK SUPREME COURT			ASSOCIATE JUSTICE	
Ray P. Chase Republican	Eliza Evans Deming Farmer-Labor	John E. Casey Democrat	Henry Rines Republican	Frank H. Keyes Farmer-Labor	Clifford L. Hilton Republican	Roy C. Smelker Farmer-Labor	James E. Doran Democrat	Ivan Bowen Republican	W. W. Royster Farmer-Labor	William J. North Democrat	Grace F. Kaercher Republican	H. T. Van Lear Farmer-Labor	Frank J. Hebl Democrat	William A. Anderson Without party designation	James H. Quinn Without party designation
22	119	6	26	116	23	117	4	24	116	4	22	116	3	78	45
51	89	1	47	88	48	89	3	41	98	3	47	90	2	75	43
45	61	3	48	63	48	61	2	42	63	3	41	65	4	62	33
7	121	7	18	119	15	118	4	13	122	2	16	119	3	86	28
57	126	3	57	120	57	114	5	53	122	1	53	120	4	104	35
28	118	6	33	118	27	114	8	28	117	6	27	109	8	84	36
65	95	1	67	94	63	96	2	57	103	2	63	99	1	85	40
45	131	4	44	129	44	132	3	37	134	4	39	132	4	114	29
52	98	9	57	98	55	90	9	51	95	9	53	94	5	88	39
40	100	3	38	107	37	104	1	39	102	3	43	99	1	80	32
24	183	5	32	178	28	180	2	24	179	1	24	190	1	153	28
28	140	11	40	139	33	146	4	25	154	4	25	152	4	115	50
51	119	5	52	115	58	112	6	47	115	8	52	113	5	92	46
27	134	5	25	138	25	137	2	18	141	3	14	143	3	112	32
62	125	4	62	125	61	125	3	58	126	2	56	128	3	106	45
69	133	1	68	133	70	129	3	67	132	3	61	135	4	124	38
50	182	5	53	181	51	181	4	46	186	3	51	181	2	147	44
29	184	5	32	186	35	178	4	28	180	8	32	181	3	171	20
53	133	4	57	132	55	130	3	52	131	4	53	131	6	127	43
25	123	1	23	122	27	118	1	22	121	2	24	120	1	98	29
56	92	4	58	93	61	92	4	51	93	4	53	93	4	72	46
416	229	39	438	244	419	237	28	399	240	30	407	237	28	252	301
338	157	31	332	173	323	156	30	306	173	30	303	182	32	176	221
195	88	2	191	93	185	88	6	174	97	9	171	103	7	131	90
103	40	9	107	43	100	45	5	98	41	6	93	48	4	36	71
97	32	7	98	37	93	32	7	92	37	9	91	36	9	45	64
39	36	38	38	36	38	36	38	37	37	34	34	40	40	41	24
69	32	8	81	29	72	31	6	76	25	7	73	32	6	47	57
81	66	5	80	72	77	67	4	78	65	4	74	76	4	45	68
2224	3280	194	2302	3321	2228	3255	163	2083	3345	174	2095	3364	161	2946	1686

CONGRESSIONAL VOTE, GENERAL ELECTION, NOV. 7, 1922.

FIRST CONGRESSIONAL DISTRICT.

	Anderson.	Lynn.
Dodge	2,143	1,686
Fillmore	4,994	2,452
Freeborn	5,240	2,870
Houston	3,119	1,610
Mower	4,073	2,570
Olmsted	4,449	2,970
Steele	3,544	2,195
Wabasha	3,222	2,674
Waseca	1,866	2,967
Winona	4,048	5,322
Totals	36,698	27,316

SECOND CONGRESSIONAL DISTRICT.

	Clague.
Blue Earth	6,243
Brown	4,814
Cottonwood	3,265
Faribault	4,634
Jackson	3,309
Lincoln	1,785
Martin	4,954
Murray	2,560
Nobles	3,512
Pipestone	2,544
Redwood	5,158
Rock	2,395
Watsonwan	2,418
Total	47,591

THIRD CONGRESSIONAL DISTRICT.

	Davis.	Gault.
Carver	4,744	1,452
Dakota	5,107	3,178
Goodhue	5,261	1,674
LeSueur	4,105	2,313
McLeod	4,780	1,331
Nicollet	2,631	1,524
Rice	4,863	2,624
Scott	3,024	1,286
Sibley	3,323	1,073
Washington	4,870	2,007
Totals	42,708	18,462

FOURTH CONGRESSIONAL DISTRICT.

	Keller.	Doty.	McCartney.
Ramsey	33,259	20,187	3,243
Totals	33,259	20,187	3,243

FIFTH CONGRESSIONAL DISTRICT.

	Newton.	Coan.
1st, 2nd, 5th, 6th, 7th, 8th, 9th, 11th, 12th, 13th Wards, City of Minneapolis, and Town of St. Anthony.	45,221	38,760
Totals	45,221	38,760

CONGRESSIONAL VOTE, GENERAL ELECTION—Continued

SIXTH CONGRESSIONAL DISTRICT.

	Harold Knutson.	Seberger.	John Knutsen.
Aitken	2,546	844	495
Beltrami	4,665	1,643	533
Benton	1,725	1,322	257
Cass	3,480	1,219	481
Crow Wing	3,682	2,080	575
Hubbard	2,208	478	246
Morrison	3,929	2,292	545
Sherburne	2,062	522	209
Stearns	6,969	5,787	558
Todd	3,768	2,409	419
Wadena	2,167	769	232
Totals	37,201	19,365	4,550

SEVENTH CONGRESSIONAL DISTRICT.

	Volstead.	Kvale.
Big Stone	1,643	1,831
Chippewa	1,706	3,358
Douglas	2,381	3,499
Grant	1,394	1,669
Kandiyohi	2,460	4,870
Lac qui Parle	2,262	2,953
Lyon	3,146	2,859
Meeker	2,385	3,467
Pope	1,879	2,782
Renville	3,452	4,745
Stevens	1,571	1,803
Swift	1,401	3,590
Traverse	1,165	1,467
Yellow Medicine	2,073	3,939
Totals	28,918	42,832

EIGHTH CONGRESSIONAL DISTRICT.

	Larson.	Carss.
Carlton	2,936	1,703
Cook	497	194
Itasca	4,432	3,042
Koochiching	1,824	2,263
Lake	903	1,550
St. Louis	21,828	20,005
Totals	32,420	28,757

NINTH CONGRESSIONAL DISTRICT.

	Steenerson.	Wefald.
Becker	2,746	3,495
Clay	2,428	3,966
Clearwater	918	1,375
Kittson	1,379	1,537
Mahnomen	628	1,264
Marshall	2,514	2,944
Norman	1,689	2,321
Otter Tail	6,175	5,393
Pennington	1,350	2,794
Polk	4,030	6,198
Red Lake	892	1,111
Roseau	1,633	1,845
Wilkin	1,208	1,308
Totals	27,590	35,551

TENTH CONGRESSIONAL DISTRICT.

	Schall.	Rutledge.
Anoka	3,298	563
Chisago	4,110	508
Isanti	3,359	376
Kanabec	2,382	365
Millie Lacs	3,889	626
Pine	3,430	671
Wright	6,670	1,160
Hennepin (except St. Anthony), 3rd, 4th, 10th Wards, Minneapolis. . .	26,286	8,575
Totals	53,424	12,843

VOTE FOR JUDGES OF THE DISTRICT COURT.

FIRST JUDICIAL DISTRICT.

Dakota (not on ballot.)	Johnson.
Goodhue	7,124
Totals	7,124

SECOND JUDICIAL DISTRICT.

	Boerner.	Catlin.	Michael.	Sanborn.
Ramsey	34,352	32,052	35,975	37,498
Totals	34,352	32,052	35,975	37,498

FOURTH JUDICIAL DISTRICT.

	Baldwin.	Bessessn.	Buffington.	Dickinson.	Fosseen.	Gould.	Rees.	Salmon.
Hennepin	62,758	42,999	70,460	68,468	35,889	53,027	39,056	53,796
Totals ...	62,758	42,999	70,460	68,468	35,889	53,027	39,056	53,796

FIFTH JUDICIAL DISTRICT.

	Alexander.	Senn.
Dodge	1,271	2,738
Rice	3,547	4,853
Steele	3,729	2,493
Waseca	1,392	4,154
Totals	9,939	14,238

SEVENTH JUDICIAL DISTRICT.

	Nvc.
Becker	4,867
Benton	2,589
Clay	5,022
Douglas	3,393
Mille Lacs	2,893
Morrison	4,982
Otter Tail	8,057
Stearns	8,224
Todd	5,120
Wadena	2,298
Total	47,445

EIGHTH JUDICIAL DISTRICT.

	Morrison.	Tift.
Carver	2,915	3,477
LeSueur	3,238	3,026
McLeod	2,837	3,374
Scott	1,976	2,451
Sibley	2,515	1,910
Totals	13,481	14,238

TENTH JUDICIAL DISTRICT.

	Kelsh.	Parker.
Fillmore	1,689	4,694
Freeborn	1,817	5,080
Houston	1,160	2,882
Mower	1,616	4,196
Totals	6,282	16,852

COUNTIES OF MINNESOTA.

TOGETHER WITH DATE OF ESTABLISHMENT BY ACTS OF THE LEGISLATURE AND
BY PROCLAMATIONS OF THE GOVERNOR.

COUNTY	DATE	COUNTY	DATE
Aitkin	May 23, 1857.	Marshall	February 25, 1879.
Anoka	May 23, 1857.	Martin	May 23, 1857.
Becker	March 18, 1858.	Meeker	February 23, 1856.
Beltrami	February 28, 1866.	Mille Lacs	May 23, 1857.
Benton	October 27, 1849.	Morrison	February 23, 1855.
Big Stone	February 20, 1862.	Mower	February 20, 1855.
Blue Earth	March 5, 1853.	Murray	May 23, 1857.
Brown	February 20, 1855.	Nicollet	March 5, 1853.
Carlton	May 23, 1857.	Nobles	May 23, 1857.
Carver	February 20, 1855.	Norman	February 17, 1881.
Cass	September 1, 1851.	Olmsted	February 20, 1855.
Chippewa	February 20, 1862.	Otter Tail	March 18, 1858.
Chisago	September 1, 1851.	Pennington	November 23, 1910.
Clay	March 8, 1862.	Pine	March 1, 1856.
Clearwater	December 20, 1902.	Pipestone	May 23, 1857.
Cook	March 9, 1874.	Polk	July 20, 1858.
Cottonwood	May 23, 1857.	Pope	February 20, 1862.
Crow Wing	May 23, 1857.	Ramsey	October 27, 1849.
Dakota	October 27, 1859.	Red Lake	December 24, 1896.
Dodge	February 20, 1855.	Redwood	February 6, 1862.
Douglas	March 8, 1858.	Renville	February 20, 1855.
Faribault	February 20, 1855.	Rice	March 5, 1858.
Fillmore	March 5, 1853.	Rock	May 23, 1857.
Freeborn	February 20, 1855.	Roseau	December 31, 1894.
Goodhue	March 5, 1853.	St. Louis	March 3, 1855.
Grant	March 6, 1868.	Scott	March 5, 1853.
Hennepin	March 6, 1852.	Sherburne	February 25, 1856.
Houston	February 23, 1854.	Sibley	March 5, 1853.
Hubbard	February 26, 1883.	Stearns	February 20, 1855.
Isanti	October 27, 1849.	Steele	February 20, 1855.
Itasca	October 27, 1849.	Stevens	February 20, 1862.
Jackson	May 23, 1857.	Swift	February 18, 1870.
Kanabec	March 13, 1858.	Todd	February 20, 1855.
Kandiyohi	March 20, 1858.	Traverse	February 20, 1862.
Kittson	March 9, 1878.	Wabasha	October 27, 1849.
Koochiching	December 19, 1906.	Wadena	June 11, 1858.
Lac qui Parle	March 6, 1871.	Waseca	February 27, 1857.
Lake	March 1, 1866.	Washington	October 27, 1849.
Lake of the Woods	November 28, 1922.	Watsonwan	February 25, 1860.
Le Sueur	March 5, 1853.	Wilkin	March 6, 1868.
Lincoln	March 6, 1873.	Winona	February 23, 1854.
Lyon	March 6, 1868.	Wright	February 20, 1855.
McLeod	March 1, 1856.	Yellow Medicine	March 6, 1871.
Mahnomen	December 27, 1906.		

Fifty-seven of the eighty-seven counties in Minnesota were established during the Territorial period before May 11, 1858. Fourteen were established between that date and 1869. Seven, namely, Swift, Lac qui Parle, Yellow Medicine, Lincoln, Cook, Kittson and Marshall Counties, during the next ten years. Nine, Norman, Hubbard, Roseau, Red Lake, Clearwater, Koochiching, Mahnomen, Pennington and Lake of the Woods, have since been added to the list by proclamation.

OFFICIALS OF THE STATES. 1923-1924.

ALABAMA CAPITOL—MONTGOMERY.

Office	Name	Politics	Home Address	Compensation
Governor	W. W. Brandon.....	Dem.	Montgomery	\$7,500
Lieutenant Governor...	Nathan L. Miller.....	Dem.	Birmingham	None
Secretary of State...	S. H. Blan.....	Dem.	Troy	3,000
State Treasurer.....	Geo. W. Ellis.....	Dem.	Montgomery	3,000
State Auditor.....	Wm. B. Allgood.....	Dem.	Algood	3,000
Attorney General.....	H. G. Dans.....	Dem.	Jackson	3,000

ARIZONA

CAPITOL—PHOENIX

Governor	G. W. P. Hunt.....	Rep.	Prescott	\$6,500
Lieut. Governor.....	Ernest R. Hall.....	Rep.	Phoenix	3,500
Secretary of State...			Nogales	3,000
State Treasurer.....	Raymond R. Earhart.....	Dem.	Winslow	3,000
State Auditor.....	Chas. W. Fairfield.....	Rep.	Glendale	4,000
Attorney General.....	W. J. Galbraith.....	Rep.		

ARKANSAS

CAPITOL—LITTLE ROCK.

Governor	Thomas C. McRae.....	Dem.	Prescott	\$4,000*
Lieutenant Governor...	(President of Senate).....			
Secretary of State...	Ira C. Hopper.....	Dem.	Caddo Gap.....	2,500
State Treasurer.....	Joe Ferguson.....	Dem.	Magnolia	3,000
State Auditor.....	Jas. Guy Tucker.....	Dem.	Little Rock.....	3,000
Attorney General.....	J. S. Utley.....	Dem.	Benton	2,500

*\$1,000 annually for house rent.

CALIFORNIA

CAPITOL—SACRAMENTO.

Governor	Friend Wm. Richardson...	Rep.	Berkeley	\$10,000
Lieutenant Governor...	C. C. Young.....	Rep.	Berkeley	4,000
Secretary of State...	Frank C. Jordan.....	Rep.	East Auburn	5,000
State Treasurer.....	Chas. G. Johnson.....	Rep.	Alameda	5,000
State Controller.....	Ray L. Riley	Rep.	San Bernadino.....	5,000
Attorney General.....	U. S. Webb.....	Rep.	Quincy	6,000

COLORADO

CAPITOL—DENVER.

Governor	Wm. E. Sweet.....	Dem.	Denver	\$5,000
Lieutenant Governor...	Robert F. Rockwell.....	Rep.	Delta	1,000
Secretary of State...	Carl S. Milliken.....	Rep.	Denver	4,000
State Treasurer.....	Arthur M. Stong.....	Rep.	Alamosa	6,000
State Auditor.....	Harry E. Mulnix.....	Rep.	Denver	4,000
Attorney General.....	Russel W. Fleming.....	Dem.	Ft. Collins	5,000

(196)

CONNECTICUT

CAPITOL—HARTFORD.

Office	Name	Politics	Home Address	Compensation
Governor	Charles A. Templeton.....	Rep.	Waterbury	\$5,000
Lieutenant Governor..	Hiram Bingham.....	Rep.	New Haven.....	1,500
Secretary of State...	Francis A. Pallotti.....	Rep.	Hartford	2,500
State Treasurer.....	G. Harold Gilpatric.....	Rep.	Putnam	2,500
Comptroller	Frederick L. Salmon.....	Rep.	Westport	2,500
Attorney General.....	Frank E. Healy	Rep.	Windsor Locks..	6,000

DELAWARE

CAPITOL—DOVER.

Governor	William D. Denney.....	Rep.	Dover	\$4,000
Lieutenant Governor..	J. Danforth Bush.....	Rep.	Wilmington	100 and fees
Secretary of State...	4,000
State Treasurer.....	Geo. M. Fisher.....	Rep.	Wyoming	3,500
State Auditor.....	Daniel M. Thompson.....	Rep.	Newark	2,000
Attorney General.....	Sylvester D. Townsend, Jr.	Rep.	Wilmington	2,500

FLORIDA

CAPITOL—TALLAHASSEE.

Governor	Cary A. Hardee.....	Dem.	Live Oak, Fla....	\$6,000 & home
Lieutenant Governor..
Secretary of State...	H. Clay Crawford.....	Dem.	Tallahassee	3,600
State Treasurer.....	J. C. Luning.....	Dem.	Tallahassee	3,600
State Auditor.....	J. Will Yon.....	Dem.	Tallahassee	3,000
Attorney General.....	Rivers H. Buford.....	Dem.	Tallahassee	3,600

GEORGIA

CAPITOL—ATLANTA.

Governor	Clifford W. Walker.....	Dem.	Atlanta	\$7,500
Lieutenant Governor..
Secretary of State...	S. G. McLendon.....	Dem.	Atlanta	5,000
State Treasurer.....	W. J. Speer.....	Dem.	Atlanta	5,000
State Auditor.....
Attorney General.....	Geo. M. Napier.....	Dem.	Decatur	5,000

IDAHO

CAPITOL—BOISE.

Governor	C. C. Moore.....	Rep.	St. Anthony....	\$5,000
Lieutenant Governor..	H. C. Baldridge.....	Rep.	Parma	Honorarium
Secretary of State...	F. A. Jeter.....	Rep.	Coeur d'Alene..	3,000
State Auditor.....	Edward G. Gallet.....	Rep.	Pocatello	4,000
State Treasurer.....	D. F. Banks.....	Rep.	Caldwell	3,000
Attorney General.....	A. H. Conner.....	Rep.	Sandpoint	4,000

ILLINOIS

CAPITOL—SPRINGFIELD.

Governor	Len Small.....	Rep.	Kankakee	\$12,000
Lieutenant Governor..	Fred E. Sterling.....	Rep.	Rockford	2,500
Secretary of State...	Louis L. Emmerson.....	Rep.	Mt. Vernon.....	7,500
State Treasurer.....	Oscar Nelson.....	Rep.	Geneva	10,000
State Auditor.....	Andrew Russel.....	Rep.	Jacksonville	7,500
Attorney General.....	Edward J. Brundage.....	Rep.	Chicago	10,000

INDIANA

CAPITOL—INDIANAPOLIS.

Office	Name	Politics	Home Address	Compensation
Governor	Warren T. McCray	Rep.	Indianapolis	\$8,000
Lieutenant Governor	Emmet F. Branch	Rep.	Martinsville	1,200
Secretary of State	Ed Jackson	Rep.	Indianapolis	6,500
State Treasurer	Ora J. Davies	Rep.	Kokomo	7,500
State Auditor	Robert Bracken	Dem.	Indianapolis	7,500
Attorney General	Ulysses S. Lesh	Rep.	Indianapolis	7,500

IOWA

CAPITOL—DES MOINES.

Governor	N. E. Kendall	Rep.	Albia	\$5,000
Lieutenant Governor	Ino. Hammill	Rep.	Britt	2,000
Secretary of State	W. C. Ramsay	Rep.	Belmond	4,000
State Treasurer	W. J. Barbank	Rep.	Waterloo	4,000
State Auditor	G. C. Haynes	Rep.	Mason City	4,000
Attorney General	B. J. Gibson	Rep.	Corning	5,000

KANSAS

CAPITOL—TOPEKA.

Governor	Jonathan M. Davis	Dem.	Bronson	\$5,000
Lieutenant Governor	Ben S. Paulen	Rep.	Fredonia	900
Secretary of State	Frank J. Ryan	Rep.	Leavenworth	3,000
State Auditor	Norton A. Turner	Rep.	Russell	3,000
State Treasurer	E. T. Thompson	Rep.	Bellaire	3,600
Attorney General	Chas. B. Griffith	Rep.	Ft. Scott	4,000

KENTUCKY

CAPITOL—FRANKFORT.

Governor	Edwin P. Morrow	Rep.	Somerset	\$6,500 & home
Lieutenant Governor	S. Thurston Ballard	Rep.	Louisville	10 per day
Secretary of State	Fred A. Vaughan	Rep.	Paintsville	4,000
State Treasurer	Jas. A. Wallace	Rep.	Irvine	3,600
State Auditor	John J. Craig	Rep.	Covington	3,600
Attorney General	Chas. I. Dawson	Rep.	Pineville	4,000

LOUISIANA

CAPITOL—BATON ROUGE.

Governor	John M. Parker	Dem.	New Orleans	\$7,500
Lieutenant Governor	Hewitt Bouanchaud	Dem.	New Roads	1,500
Secretary of State	James J. Bailey	Dem.	Baton Rouge	5,000
State Treasurer	Howell Morgan	Dem.	Baton Rouge	4,000
State Auditor	Paul Capdeville	Dem.	New Orleans	5,000
Attorney General	A. V. Coco	Dem.	Marksville	5,000

MAINE

CAPITOL—AUGUSTA.

Governor	Percival P. Baxter	Rep.	Augusta	\$5,000
Secretary of State	Frank W. Ball	Rep.	Augusta	3,000
State Treasurer	Wm. L. Bonney	Rep.	Bowdoinham	2,500
State Auditor	E. D. Havford	Rep.	Farmington	3,000
Attorney General	Ransford W. Shaw	Rep.	Houlton	4,000

MARYLAND
CAPITOL—ANNAPOLIS

Office	Name	Politics	Home Address	Compensation
Governor	Albert C. Ritchie.....	Dem.	Annapolis	\$4,500
Lieutenant Governor..	Philip B. Perlman.....	Dem.	Baltimore	2,000
Secretary of State...	John M. Dennis.....	Dem.	Riderwood	2,500
State Auditor.....	Wm. A. Gillespie.....	Dem.	Baltimore	2,500
Attorney General.....	Alex. Armstrong.....	Rep.	Hagerstown	5,000

MASSACHUSETTS
CAPITOL—BOSTON

Governor	Channing H. Cox.....	Rep.	Boston	\$10,000
Lieutenant Governor..	Alvan T. Fuller.....	Rep.	Malden	4,000
Secretary of State...	Frederic W. Cook.....	Rep.	Somerville	6,000
State Treasurer.....	James Jackson.....	Rep.	Westwood	6,000
State Auditor.....	Monzo B. Cook.....	Rep.	Boston	6,000
Attorney General.....	J. R. Benton.....	Rep.	Belmont	8,000

MICHIGAN
CAPITOL—LANSING.

Governor	Alexander J. Groesbeck....	Rep.	Detroit	\$5,000
Lieutenant Governor..	Thomas Read.....	Rep.	Shelby	800
Secretary of State...	Charles J. DeLand.....	Rep.	Jackson	2,500
State Treasurer.....	Frank E. Gorman.....	Rep.	Forester	2,500
Auditor General.....	Oramel B. Fuller.....	Rep.	Ford River.....	2,500
Attorney General.....	Merlin Wiley.....	Rep.	Sault Ste. Marie..	5,000

MINNESOTA
CAPITOL—ST. PAUL.

Governor	J. A. O. Preus.....	Rep.	Minneapolis	\$7,000
Lieutenant Governor..	Louis L. Collins.....	Rep.	Minneapolis	1,000
Secretary of State...	Mike Holm.....	Rep.	Roseau	4,500
State Treasurer.....	Henry Rines.....	Rep.	Mora	4,500
State Auditor.....	Ray P. Chase.....	Rep.	Anoka	4,600
Attorney General.....	Clifford L. Hilton.....	Rep.	Fergus Falls.....	6,000

MISSISSIPPI
CAPITOL—JACKSON.

Governor	Lee M. Russell.....	Dem.	Jackson	\$5,000
Lieutenant Governor..	H. H. Casteel.....	Dem.	Jackson	600
Secretary of State...	Jos. W. Power.....	Dem.	Jackson	2,400
State Treasurer.....	Dr. Wm. M. Murry.....	Dem.	Jackson	3,000
State Auditor.....	I. W. Miller.....	Dem.	Jackson	2,500
Attorney General.....	Stokes V. Roberson.....	Dem.	Jackson	3,000

MISSOURI
CAPITOL—JEFFERSON CITY.

Governor	Arthur M. Hyde.....	Rep.	Trenton	\$5,000
Lieutenant Governor..	Hiram Lloyd.....	Rep.	St. Louis	1,000
Secretary of State...	Charles U. Becker.....	Rep.	Bokevar	3,000
State Auditor.....	George E. Hackmann.....	Rep.	Jefferson City....	3,000
State Treasurer.....	L. D. Thompson.....	Rep.	Jefferson City....	3,000
Attorney General.....	Jesse W. Barrett.....	Rep.	Jefferson City....	3,000

MONTANA

CAPITOL—HELENA.

Office	Name	Politics	Home Address	Compensation
Governor	Jos. M. Dixon.....	Rep.	Missoula	\$7,500
Lieutenant Governor..	Nelson Story, Jr.....	Rep.	Bozeman	3,000
Secretary of State...	C. T. Stewart.....	Rep.	Helena	3,000
State Treasurer.....	J. W. Walker.....	Rep.	Kalispell	3,000
State Auditor.....	Geo. P. Porter.....	Rep.	Butte	3,000
Attorney General.....	Wellington D. Rankin.....	Rep.	Helena	4,500

NEBRASKA

CAPITOL—LINCOLN.

Governor	Charles W. Bryan.....	Dem.	Lincoln	\$7,500
Lieutenant Governor..	Fred G. Johnson.....	Dem.	Hastings	1,600
Secretary of State...	Charles W. Pool.....	Dem.	Lincoln	5,000
State Treasurer.....	Charles D. Robinson.....	Dem.	Red Cloud	5,000
State Auditor.....	Geo. W. Marsh.....	Rep.	Lincoln	5,000
Attorney General.....	O. S. Spillman.....	Pierce	5,000

NEVADA

CAPITOL—CARSON CITY.

Governor	J. G. Serugham.....	Dem.	Virginia City...	\$7,000
Lieutenant Governor..	M. J. Sullivan.....	Dem.	Goldfield	1,800
Secretary of State...	W. G. Greathouse.....	Dem.	Carson City...	3,600
State Treasurer.....	Ed Malley.....	Dem.	Tonopah	3,600
State Auditor.....	D. J. Sullivan.....	Dem.	Ely	3,000
Attorney General.....	L. M. Disker.....	Dem.	Carson City...	5,000

NEW HAMPSHIRE

CAPITOL—CONCORD.

Governor	Albert O. Brown.....	Rep.	Manchester	\$3,000
Lieutenant Governor..	Edwin C. Bean.....	Rep.	Concord	3,500
Secretary of State...	John W. Plummer.....	Rep.	Concord	3,500
State Treasurer.....
State Auditor.....	Oscar S. Young.....	Rep.	Soeverin	3,500
Attorney General.....

NEW JERSEY

CAPITOL—TRENTON.

Governor	G. S. Silzer.....	Dem.	Jersey City.....	\$10,000
Lieutenant Governor..
Secretary of State...	Thomas F. Martin.....	Dem.	Town of Union..	6,000
State Treasurer.....	William T. Read.....	Rep.	Camden	6,000
Comptroller	Newton A. K. Rugbee.....	Rep.	Trenton	6,000
Attorney General.....	Thomas F. McCran.....	Rep.	Paterson	7,000

NEW MEXICO

CAPITOL—SANTA FE.

Governor	James F. Hinkle.....	Roswell
Lieutenant Governor..	Jose A. Baca.....	Pendaries
Secretary of State...	Soledad Chacon.....	Albuquerque
State Auditor.....	Juan N. Vigil.....	Taos
State Treasurer.....	John W. Corbin.....	Estancia
Attorney General.....	Milton J. Helmick.....	Albuquerque

NEW YORK
CAPITOL—ALBANY.

Office	Name	Politics	Home Address	Compensation
Governor	Alfred E. Smith.....	Dem.	New York City..	\$10,000*
Lieutenant Governor..	George R. Lunn.....	Dem.	Schenectady ...	5,000
Secretary of State...	James A. Hamilton.....	Dem.	Bronx	8,000
State Treasurer.....	George K. Shuler.....	Dem.	Lyons	8,000
Comptroller	James W. Fleming.....	Dem.	Troy	10,000
Attorney General.....	Carl Sherman.....	Dem.	Buffalo	10,000

*And use of Executive Mansion.

NORTH CAROLINA

CAPITOL—RALEIGH.

Governor	Cameron Morrison.....	Dem.	Charlotte	\$6,500
Lieutenant Governor..	W. B. Cooper.....	Dem.	Wilmington	6 per day
Secretary of State...	J. Bryan Grimes.....	Dem.	Grimesland	4,500
State Treasurer.....	B. R. Lacy.....	Dem.	Raleigh	4,500
State Auditor.....	Baxter Durham.....	Dem.	Raleigh	4,500
Attorney General.....	James S. Manning.....	Dem.	Raleigh	4,000

NORTH DAKOTA

CAPITOL—BISMARCK.

Governor	R. A. Nestos.....	Rep.	Minot	\$5,000
Lieutenant Governor..	Frank H. Hyland.....	Rep.	Devils Lake	1,000
Secretary of State...	Thomas Hall.....	Rep.	Bismarck	3,000
State Treasurer.....	John Steen.....	Rep.	Rugby	3,000
State Auditor.....	D. C. Poindexter.....	Rep.	Jamestown	3,000
Attorney General.....	George F. Shafer.....	Rep.	Watford City....	3,600

OHIO

CAPITOL—COLUMBUS.

Governor	A. V. Donahey.....	Dem.	New Philadelphia	\$10,000
Lieutenant Governor..	Earl D. Bloom.....	Dem.	Bowling Green..	2,000
Secretary of State...	Thad. H. Brown.....	Rep.	Columbus	6,500
State Treasurer.....	Harry S. Day.....	Rep.	Fremont	6,500
State Auditor.....	Joseph T. Tracy.....	Rep.	Portsmouth	6,500
Attorney General.....	Charles C. Crabbe.....	Rep.	London	6,500

OKLAHOMA

CAPITOL—OKLAHOMA CITY.

Governor.....	J. C. Walton.....	Dem.	Oklahoma City..	\$4,500
Lieutenant Governor..	M. E. Trapp.....	Dem.	Oklahoma City..	1,000
Secretary of State...	R. A. Sneed.....	Dem.	Oklahoma City..	2,500
State Treasurer.....	A. S. J. Shaw.....	Dem.	Altus	3,000
State Auditor.....	C. C. Childers.....	Dem.	Enid	2,500
Attorney General.....	George F. Short.....	Dem.	Idabel	4,000

OREGON

CAPITOL—SALEM.

Governor	Walter M. Pierce.....	Dem.	La Grande.....	\$5,000
Lieutenant Governor..	President of Senate.....		
Secretary of State and				
State Auditor.....	Sam A. Kozer.....	Rep.	Astoria	4,500
State Treasurer.....	O. P. Hoff.....	Rep.	Salem	4,500
Attorney General.....	I. H. Van Winkle.....	Rep.	Salem	3,600

PENNSYLVANIA
CAPITOL—HARRISBURG.

Office	Name	Politics	Home Address	Compensation
Governor	Gifford Pinchot	Rep.	Milford	\$18,000
Lieutenant Governor.	Edward E. Beidleman	Rep.	Harrisburg	5,000
Secretary of State...	B. J. Myers	Rep.	Lancaster	8,000
State Treasurer.....	Charles A. Snyder.....	Rep.	Pottsville	10,000
State Auditor-General	Samuel S. Lewis.....	Rep.	York	10,000
Attorney General.....	Geo. E. Altor.....	Rep.	Springdale	12,000

RHODE ISLAND
CAPITOL—PROVIDENCE.

Governor	W. S. Flynn.....	Dem.	Providence	\$8,000
Lieutenant Governor.	Felix A. Toupin.....	Dem.	Lincoln	1,500
Secretary of State...	J. Fred Parker.....	Rep.	Providence	4,500
State Treasurer.....	A. C. Knowles.....	Dem.	Jamestown	5,000
State Auditor.....	Philip H. Wilbour.....	Rep.	Little Compton...	2,500
Attorney General.....	Herbert L. Carpenter.....	Dem.	Smithfield	6,500

SOUTH CAROLINA
CAPITOL—COLUMBIA.

Governor	T. G. McLeod.....	Dem.	Columbia	\$5,000
Lieutenant Governor.	E. B. Jackson.....	Dem.	Wagener	750
Secretary of State...	W. B. Dove.....	Dem.	Columbia	2,500
State Treasurer.....	S. T. Carter.....	Dem.	Columbia	2,500
Budget Secretary....	Ben M. Sawyer.....	Dem.	Columbia	2,500
Attorney General.....	Samuel M. Wolfe.....	Dem.	Anderson	2,500

SOUTH DAKOTA
CAPITOL—PIERRE.

Governor	W. H. McMaster.....	Rep.	Yankton	\$3,000
Lieutenant Governor.	Carl Gunderson.....	Rep.	Pierre	10 a day
Secretary of State...	C. E. Coyne.....	Rep.	Ft. Pierre.....	1,800
State Treasurer.....	W. S. O'Brien.....	Rep.	Sturgis	1,800
State Auditor.....	E. A. Jones.....	Rep.	Canton	1,800
Attorney General.....	Buell F. Jones.....	Rep.	Britton	1,000

TENNESSEE
CAPITOL—NASHVILLE.

Governor	Austin Peay	Dem.	Clarksville	\$4,000 and 3,500 exp. find
Treasurer	Hill McAlister	Dem.	Nashville	3,600
Comptroller	J. B. Thomason.....	Dem.	Memphis	3,600
Secretary of State...	Ernest Haston.....	Dem.	Spencer	3,600
State Auditor.....	Tim W. Wade.....	Dem.	Smithville	3,000
Attorney General.....	Frank M. Thompson.....	Dem.	Chattanooga	4,000

TEXAS
CAPITOL—AUSTIN.

Governor	Pat M. Neff.....	Dem.	Waco	\$4,000
Lieutenant Governor.	T. W. Davidson.....	Dem.	Marshall	5 a day
Secretary of State...	S. L. Staples.....	Dem.	Smithville	2,000
State Treasurer.....	C. V. Terrell.....	Dem.	Decatur	4,000
State Auditor.....	Lon A. Smith.....	Dem.	Henderson	2,500
Attorney General.....	W. A. Keeling.....	Dem.	Mexia	4,000

UTAH
CAPITOL—SALT LAKE CITY.

Governor	Chas. R. Mahey.....	Rep.	Bountiful	\$6,000
Secretary of State...	H. E. Crockett.....	Rep.	Richmond	4,500
State Treasurer.....	W. D. Sutton.....	Rep.	Park City.....	3,000
State Auditor.....	Mark Tuttle.....	Rep.	Salt Lake City...	3,500
Attorney General.....	Harvey H. Cluff.....	Rep.	Provo	4,500

VERMONT

CAPITOL—MONTPELIER.

Office	Name	Politics	Home Address	Compensation
Governor	Redfield Proctor	Proctor	\$3,000
Lieutenant Governor.	Franklin S. Billings	Woodstock	8 a day
Secretary of State...	Harry A. Black	Rep.	Newport	3,500
State Treasurer	Thomas H. Cave, Jr.	Barre
State Auditor	Benjamin Gates	Rep.	Montpelier	3,500
Attorney General	Frank C. Archibald	Rep.	Bennington	2,500

VIRGINIA

CAPITOL—RICHMOND.

Governor	E. Lee Trinkle	Dem.	Wythville	\$5,000
Lieutenant Governor.	J. E. West	Dem.	Suffolk	720
Secretary of State...	B. O. James	Dem.	Richmond	2,800
State Treasurer	Chas. A. Johnston	Dem.	Christiansburg ..	2,000
State Auditor	C. Lee Moore	Dem.	Alexandria	5,000
Attorney General	John R. Saunders	Dem.	Middlesex	4,500

* Plus Commissions.

WASHINGTON

CAPITOL—OLYMPIA.

Governor	Louis F. Hart	Rep.	Tacoma	\$6,000
Lieutenant Governor.	W. J. Coyle	Rep.	Seattle	1,200
Secretary of State...	I. Grant Hinkle	Rep.	Olympia	3,000
State Treasurer	C. L. Babcock	Rep.	Port Angeles	3,000
State Auditor	C. W. Clausen	Rep.	Port Orchard	3,000
Attorney General	L. L. Thompson	Rep.	Olympia	3,000

WEST VIRGINIA

CAPITOL—CHARLESTON.

Governor	E. F. Morgan	Rep.	Fairmont	\$5,000
Lieutenant Governor.	Houston G. Young	Rep.	Charleston	4,000
Secretary of State...	Wm. S. Johnson	Rep.	Charleston	3,500
State Auditor	John C. Bond	Rep.	Charleston	4,500
Attorney General	E. T. England	Rep.	Logan	4,000

WISCONSIN

CAPITOL—MADISON.

Governor	John J. Blaine	Rep.	Boscobel	\$5,000
Lieutenant Governor.	Geo. H. Comings	Rep.	Eau Claire	1,000
Secretary of State and State Auditor	Fred R. Zimmerman	Rep.	Milwaukee	5,000
State Treasurer	Solomon Levitan	Rep.	Madison	5,000
Attorney General	Herman L. Ekern	Rep.	Madison	5,000

WYOMING

CAPITOL—CHEYENNE.

Governor	W. B. Ross	Rep.	Cheyenne	\$4,000
Lieutenant Governor.
Secretary of State...	W. E. Chaplin	Rep.	Cheyenne	3,000
State Treasurer	A. D. Hoskins	Rep.	Cheyenne	3,000
State Auditor	I. C. Jeffers	Rep.	Cheyenne	3,000
Attorney General	W. E. Walls	Rep.	Cheyenne	4,000

MINNESOTA NEWSPAPERS BY COUNTIES

CORRECTED TO OCTOBER 1, 1922

AITKIN

Aitkin, County Seat

POLITICS	LOCATION	NAME OF PAPER	PUBLISHER
I-K	Aitkin	Independent Age	C. H. McQuade, A. C. Klee and B. L. Hollister
R	Aitkin	Republican	A. L. Hamilton
R	Hill City	News	Gay C. Huntley
R	McGregor	Pilot	M. H. Galer

ANOKA

Anoka, County Seat

R	Anoka	Herald	Roe G. Chase
R	Anoka	Union	T. G. J. & G. S. Pease
I	Bethel	Banner	J. F. Whitteker

BECKER

Detroit, County Seat

R	Detroit	Record	Louis Benshoof A. T. Thompson
I	Detroit	Herald	Wm. G. Bunde
R	Frazee	Weekly News	S. J. Huntley
N-P	Lake Park	Organized Farmer	M. A. Erickson
I	Ogema	News	A. B. Demo
R	White Earth	Tomahawk	Lee Logan

BELTRAMI

Bemidji, County Seat

R	Baudette	Region	W. T. Noonan
R	Bemidji	Pioneer (Daily & Weekly)	G. R. Carson, Pres. E. H. Denu, Mgr.
R	Bemidji	Sentinel	H. Z. Mitchell Ed. W. F. Marcum, Mgr.
R	Blackduck	American	Ernst L. Oberg
R	Kelliher	Journal	E. J. Taylor
R	Spooner	Northern News	L. A. Ericson
I	Williams	Northern Light	S. S. Sherman J. R. & C. B. Morris

BENTON

Foley, County Seat

I	Foley	Foley Independent	Ind.-Tribune Pub. Co.
R	Sauk Rapids	Sentinel	Edw. Vandersluis & Murray

BIG STONE

Ortonville, County Seat

R	Ortonville	Journal	Geo. M. Fosburgh
I	Ortonville	Independent	L. A. Kaercher, Ed.
N-P	Ortonville	Star	Bal Cowles, Ed. J. A. Anderson, Mgr.
R	Beardsley	News	Thos. E. Caverly
R	Clinton	Advocate	Theo. Condit
D	Graceville	Enterprise	H. L. Day

BLUE EARTH**Mankato, County Seat**

POLITICS	LOCATION	NAME OF PAPER	PUBLISHER
R	Amboy	Herald	Archie R. Wilder
R	Good Thunder	Herald	Carl E. Young
R	Lake Crystal	Union	B. C. Ellsworth
I	Madison Lake	Times	S. Melvin Oas
D	Mankato	Ledger	J. D. Quane, Ed.
R	Mankato	Free Press (D. & W.)	Jos. E. Reynolds, Ed.
N-P	Mankato	Union News	J. A. Baker, Receiver
I-R	Mapleton	Enterprise	H. C. Hotelling, Ed.
			E. R. Sheire, Mgr.
R	Vernon Center	News	H. L. Burdick

BROWN**New Ulm, County Seat**

R	Comfrey	Times	W. B. Brooks
R	Hanska	Herald	Hans P. Becken, Mgr.
R	New Ulm	Brown Co. Journal	Philip Liesch
			H. H. Walter
I	New Ulm	Freie Presse (German)	Conrad Kormann, Mgr.
N-P	New Ulm	Review	Albert Steinhauser
N-P	New Ulm	Post (German)	Albert Steinhauser
I	Sleepy Eye	Herald Dispatch	Wm. Miller
R	Sleepy Eye	Progressive	A. C. Wensberg
I	Springfield	Advance Press	F. Schmidt, Mgr.

CARLTON**Carlton, County Seat**

R	Barnum	Herald	John P. Thompson
R	Carlton	Vidette	W. H. Hassing
R	Cloquet	Pine Knot	Fred D. Vibert
			Orlo B. Elfes
R	Moose Lake	Star-Gazette	S. O. Sisco
			G. W. Rydeen

CARVER**Chaska, County Seat**

D	Chaska	Valley Herald	F. E. Dutoit & Son
D	Norwood	Times	M. J. Fleming, Ed.
D	Waconia	Patriot	W. A. & W. C. Wessale
R	Watertown	Carver Co. News	C. C. Teas
I	Young America	Eagle	R. F. Koehring

CASS**Walker, County Seat**

R	Cass Lake	Times	R. G. Utley
R	Hackensack	Independent	A. B. Newton
R	Pillager	Herald	Chas. Wehrle
R	Pine River	Sentinel-Blaze	Ansgar Andersen
R	Remer	Record	A. B. Oliver
R	Walker	Cass Co. Pioneer	A. A. Oliver & Son
R	Walker	Pilot	C. H. Samuelson
			John W. E. Waddell

CHIPPEWA**Montevideo, County Seat**

R	Clara City	Herald	C. Berghuis
R	Maynard	News	F. E. Child
R	Milan	Standard	Andrew Bromstad
S	Montevideo	American (Daily)	C. E. Mills
R	Montevideo	News	Ludwig I. Roe, Ed.

CHISAGO**Center City, County Seat**

POLITICS	LOCATION	NAME OF PAPER	PUBLISHER
R	Lindstrom	Chisago Co. Press	M. S. Norelius
R	North Branch	Review	Wm. Larson
R	Rush City	Post	Mrs. Marilla Stone
I	Taylor's Falls	Journal	A. H. Johnston

CLAY**Moorhead, County Seat**

R	Barnesville	Record-Review	Edward B. Holm Theo. Holm
R	Glyndon	Red River Valley News	Ray B. Osborn & L. Osborn
D	Hawley	Clay Co. Herald	R. W. Ritteman
R	Moorhead	News (Daily & Weekly)	J. H. Freeman, Mgr.
N-P	Moorhead	Country Press	Archie Whaley, Ed. John Whaley, Mgr.
R	Ulen	Union	O. E. Reiersgord
R	Hitterdal	Standard	A. E. O. Melbye

CLEARWATER**Bagley, County Seat**

R	Clearbrook	Leader	S. C. Sheets
D	Gonvick	Banner	W. W. Jones

COTTONWOOD**Windom, County Seat**

R	Jeffers	Review	E. F. Schmotzer
R	Mt. Lake	View	G. L. Borgen
I	Mt. Lake	Unser-Besucher (Ger.)	W. J. Toews
I	Storden	Times	J. M. Conrad
R	Windom	Cottonwood Co. Citizen	L. C. Churchill
R	Windom	Reporter	Geo. F. Warren

COOK**Grand Marais, County Seat**

R	Grand Marais	News-Herald	J. A. Blackwell
---	--------------	-------------	-----------------

CROW WING**Brainerd, County Seat**

R	Brainerd	Dispatch (Daily & Weekly)	F. W. Wieland, Ed.
I	Brainerd	Journal Press	R. M. Sheets
R	Brainerd	Tribune	R. S. Wilcox
R	Crosby	Courier	Theo. G. Johnson
R	Deerwood	Enterprise	A. J. Crone
I	Ironton	News	Anna Himrod A. K. Peterson
R	Pequot	Review	R. D. Wagner
I	Trommald	Times	A. H. Carlisle

DAKOTA**Hastings, County Seat**

R	Farmington	Dakota Co. Tribune	Ham Clay
R	Hastings	Gazette (Daily & Weekly)	Irving Todd, Jr.
D	Lakeville	Leader	Mrs. R. C. Byrde
I	South St. Paul	Dakota Co. Globe	C. M. Rogan, Ed.
R	South St. Paul	Reporter (Daily)	E. L. Ogilvie
I	Rosemount	Record	P. E. Spink
I	West St. Paul	Booster	Bert Wallner

DODGE**Mantorville, County Seat**

POLITICS	LOCATION	NAME OF PAPER	PUBLISHER
R	Claremont	News	D. A. Hinckley
R	Dodge Center	Record	H. A. Way
R	Dodge Center	Dodge Co. Star	Edgar Stivers, Pub. Myron A. Stivers, Ed.
R	Hayfield	Herald	A. Crawford
R	Kasson	Republican	Geo. W. Nottage Julius P. Nottage
I	Mantorville	Express	H. Leon Bergey
I	West Concord	Enterprise	Arthur E. Pennell Leslie W. Smith

DOUGLAS**Alexandria, County Seat**

I	Alexandria	Citizen-News	J. A. Kinney, Mgr. J. Paul Kinney, Ed.
N-P	Alexandria	Park Region Echo	Chas. L. Coy, Ed.
R	Evansville	Enterprise	W. N. Bronson
R	Osakis	Review	C. H. Bronsoo

FARIBAULT**Blue Earth, County Seat**

R	Blue Earth	Post	C. W. Dillman
R	Blue Earth	Faribault Co. Register	J. M. Palmer
R	Bricelyn	Sentinel	J. R. Lee
R	Elmore	Eye	Elmer Wicken
R	Kiester	Courier	Edgar S. Ennis
R	Wells	Forum-Advocate	Ed. Kuechinmeister
R	Wells	Mirror	J. E. Schofield
R	Winnebago	Enterprise	Fred E. Hadley
R	Winnebago	Press News	John E. Sherrin Almon E. Foss
I	Minnesota Lake	Tribune	J. W. A. Jensen

FILLMORE**Preston, County Seat**

R	Chatfield	News-Democrat	Paul C. Keith
R	Harmony	News	Julius Johnson
I-R	Lanesboro	Levang's Weekly	Ola M. Levang
R	Mabel	Record	E. R. Antrim
R	Preston	Times	A. H. Langum
R	Preston	Republican	Frank J. Ibach
R	Rushford	Star-Republican	Sam. N. Ristey
R	Rushford	Tri-County Record	Geo. H. Miles & C. F. Miles
R	Spring Valley	Mercury	F. E. Langworthy
R	Wykoff	Enterprise	Frank J. Paul

FREEBORN**Albert Lea, County Seat**

R	Albert Lea	Tribune (Daily)	S. O. Simonson, Mgr. L. S. Whitcomb, Sec. Burt May, Ed.
R	Albert Lea	Standard	H. C. Day, Ed. E. L. Hayek, Mgr.
I	Albert Lea	Times Enterprise	S. O. Simonson, Mgr. L. S. Whitcomb, Sec. Burt May, Ed.
N-P	Albert Lea	Examiner	P. A. Peterson, Pres.
R	Alden	Advance	C. W. Willson
R	Emmons	Leader	Mrs. R. F. Brown
R	Glenville	Progress	A. G. Morgan
R	Hartland	Herald	Geo. D. Brown

GOODHUE**Red Wing, County Seat**

POLITICS	LOCATION	NAME OF PAPER	PUBLISHER
R	Cannon Falls	Beacon	S. S. Lewis
R	Goodhue	Enterprise	D. C. Pierce
R	Kenyon	News	O. G. Sanstad
R	Kenyon	Leader	And. Finstuen
			O. C. Cole
R	Pine Island	Record	R. W. Holmes
			A. R. McKenzie
D	Red Wing	Eagle (Daily)	N. P. Olson, E. W. Olson
			F. H. Olson and A. H. Olson
R	Red Wing	Republican (D. & W.)	Jens K. Grondahl, Mgr.
N-P	Red Wing	Organized Farmer	Goodhue Co. Farmers Pub. Co.
R	Wanamingo	Progress	O. W. Hennings
R	Zumbrota	News	A. J. Rockne
			E. F. Davis

GRANT**Elbow Lake, County Seat**

I	Ashby	Post	O. W. Bergan, Ed.
R	Elbow Lake	Grant Co. Herald	A. H. Barker, Ed.
I	Herman	Grant Co. Review	Irve Townsend
R	Wendell	Tribune	A. R. McManus
I	Hoffman	Tribune	P. D. McNellis

HENNEPIN**Minneapolis, County Seat****DAILY**

	Minneapolis	Construction News	Chapin Pub Co.
	Minneapolis	Market News	P. A. Rogers
I	Minneapolis	Daily News	W. A. Frisbie, Ed.
	Minneapolis	Daglige Tidende	T. Gulbrandsen Co.
I	Minneapolis	Finance & Commerce	Herman D. Maul
R	Minneapolis	Mpls. Journal (Evening)	H. V. Jones, Ed.
R	Minneapolis	Mpls. Tribune (Evening)	F. E. Murphy
R	Minneapolis	Mpls. Tribune (Morning)	F. E. Murphy
	Minneapolis	Minn. Daily	University Students
N-P	Minneapolis	Minn. Daily Star (Evening)	H. E. Gaston, Ed.

SEMI-WEEKLY

Minneapolis	Mpls. Farmer's Tribune	F. E. Murphy
-------------	------------------------	--------------

BI-WEEKLY

Minneapolis	Hardware Trade	Com. Bulletin Co.
Minneapolis	Minnesota Leader	A. B. Gilbert, Ed.

WEEKLY

Minneapolis	American Jewish World	L. H. Frisch
Minneapolis	American Legionaire	Henn. Co. Central Com.
Minneapolis	Amusements	T. E. Mortensen
Minneapolis	Barnets Ven	J. L. Nydahl, Pres.
Minneapolis	Boxing Blade	Mike E. Collins
Minneapolis	Calhoun Club News	Calhoun Club
Minneapolis	Central High News	Central High School
Minneapolis	Chicago Posten (Nor.-Dan.)	C. Rasmussen Co.
Minneapolis	Commercial West	Edwin Mead
Minneapolis	Echo de l'Ouest (French)	A. H. Demeules & Co.
Minneapolis	Folkebladet (Nor.)	Folkebladet Co.
Minneapolis	Folkets Avis (Dan.)	C. Rasmussen Co.
Minneapolis	Folkets Rost	E. L. Mengshoel
Minneapolis	Hornet, The	J. M. Near
Minneapolis	Improvement Bulletin	Chapin Pub. Co.
Minneapolis	Lutheran Church Herald	Augsburg Pub. House
Minneapolis	Lutheraneren	Augsburg Pub. House

HENNEPIN COUNTY—Continued

WEEKLY—Continued

POLITICS LOCATION	NAME OF PAPER	PUBLISHER
Minneapolis	Luthersk Missionær	S. R. Toffeson
Minneapolis	Masonic Observer	H. E. Soule
Minneapolis	Men of Minneapolis	Y. M. C. A.
Minneapolis	Minneapolis Chronicle	C. S. Steffes
Minneapolis	Lake District Advocate	Mrs. A. M. Morrison
Minneapolis	Minneapolis Tidende	Gulbrandsen Pub. Co.
Minneapolis	Minn. Alumni Weekly	E. B. Johnson, Ed.
Minneapolis	National Advocate	R. B. Montgomery
Minneapolis	Northeast Argus	Argus Pub. Co.
Minneapolis	Northsider	Nye-Coughlin Co.
Minneapolis	N. W. Com. Bulletin	Com. Bulletin Co.
Minneapolis	Northwestern Miller	Miller Pub. Co.
Minneapolis	Pep	Elks Lodge No. 44
Minneapolis	Progress	Victor Nilsson
Minneapolis	Potato Digest	Minn. Potato Ex.
Minneapolis	Realtor	Mpls. Real Estate Board
Minneapolis	Register, The	Mabel P. Otis
Minneapolis	Rural American	Women's Home Weekly Co.
Minneapolis	St. Mark's Outlook	St. Mark's Church
Minneapolis	St. Paul's Messenger	St. Paul's Church
Minneapolis	Saturday Post	Sat. Post Pub. Co.
Minneapolis	South Side Weekly	C. M. Eggum
Minneapolis	Svenska Amerikanska Posten	Magnus Martinson
Minneapolis	Svenska Folkets Tidning	A. G. Johnson
Minneapolis	Twin City Reporter	E. J. Morgan
Minneapolis	Ugebladet	C. Rasmussen Co.
Minneapolis	Veckobladet	Veckobladet Pub. Co.
Minneapolis	Weekly Mirror	J. Linn Nash, Ed.
Minneapolis	West High Weekly	West High School
Minneapolis	Labor Review	Trades & Labor Assembly
Minneapolis	Messenger	C. S. Smith

SEMI-MONTHLY

Minneapolis	Broderbaundet	E. M. Broen, Ed.
Minneapolis	Bud of Hilsen	Tallete & Tunheim
Minneapolis	Bulletin U of M.	Minn. University
Minneapolis	Farm, Stock & Home	H. N. Owen, Ed.
Minneapolis	Journal-Lancet	W. L. Klein
Minneapolis	Missionstidningen	A. A. Anderson, Ed.

BI-MONTHLY

Minneapolis	Minn. Municipalities	League Minn. Municipalities
Minneapolis	Nya Idun	Magnhald Anderson
Minneapolis	Sannigens Vittne	A. A. Holmgren

MONTHLY

Minneapolis	Artisan, The	Dunwoody Institute
Minneapolis	Augsburg Echo	Augsbury Seminary
Minneapolis	Bref Dufan	Scan. Mission Society
Minneapolis	Chester White Post	Clifford Willis
Minneapolis	Cigar & Tobacco Journal	Sam Margulies
Minneapolis	Coal Dealer	I. C. Cuvelier
Minneapolis	Cong. Minn.	Everitt Fisher, Ed.
Minneapolis	Co-Operative Farmer & Manager	J. F. Fleming, Mgr.
Minneapolis	Dotre of Norge	Mrs. S. Wetteland, Pres.
Minneapolis	Duroc Digest	E. J. Wilson
Minneapolis	Eagle Magician	Collins Peritz
Minneapolis	Familiens Magasin	Holter Pub. Co.
Minneapolis	Farm Implements & Tractors	L. O. Pryor, Ed.
Minneapolis	Forskaren	Ed. Crunlund
Minneapolis	Garage Dealer	A. W. Cullen
Minneapolis	Holiness Methodist Advocate	Rev. Carl Hauser
Minneapolis	Inner Mission Herald	Rev. F. A. Schaffrid
Minneapolis	Jolly Elk	Lannie Horne
Minneapolis	Keith's Magazine	M. L. Keith
Minneapolis	Kristeligelaemand	A. L. Wild, Ed.
Minneapolis	Kurdistan Missionary	M. O. Woe, Ed.

HENNEPIN COUNTY—Continued

MONTHLY—Continued

POLITICS	LOCATION	NAME OF PAPER	PUBLISHER
	Minneapolis	Labor Digest	E. E. Stevens
	Minneapolis	Libanon	J. M. Jensen, Ed.
	Minneapolis	Lutheran Free Church	
		Messenger	J. L. Nydahl
	Minneapolis	Minn. Harpoon	J. N. Jacobs
	Minneapolis	Minn. Law Review	University Law School
	Minneapolis	Minn. Missionary & Church	
		Record	Rev. H. L. Russell
	Minneapolis	Miss. Valley Lumberman	Platt B. Walker
	Minneapolis	Musiktidning	Hjalmar Nilsson
	Minneapolis	National Grain Journal	Grain Trades Pub. Co.
	Minneapolis	National Leader	Oliver S. Morris
	Minneapolis	National School Digest	School Education Co.
	Minneapolis	Northern Christian	M. M. Moss, Ed.
	Minneapolis	Northwest Insurance	J. C. Matchitt
	Minneapolis	Northwest Tractor & Truck	
		Journal	I. C. Cuvellier
	Minneapolis	Radningslinan	Rosinewidfelt, Ed.
	Minneapolis	Red Polled Journal	F. W. Foster
	Minneapolis	Sanger-Hilsen	T. F. Hamann
	Minneapolis	Santalmissonaeren	Holter Pub. Co.
	Minneapolis	Scottish Rite Sun	D. W. Knowlton, Sec.
	Minneapolis	Ski U Mah	University Students
	Minneapolis	Sonner of Norge	C. L. Oleson
	Minneapolis	True Confessions	W. H. Fawcett
	Minneapolis	Twin City Furniture Digest	Grant Williams
	Minneapolis	Western Architect	G. R. Horton
	Minneapolis	Woman Voter	League Women Voters
	Minneapolis	Zions Rost	Rev. J. Resnik

QUARTERLY

Minneapolis	Alpha Gamma Delta	Emily H. Butterfield
Minneapolis	Clearing House	J. C. Fifield, Ed.
Minneapolis	Draga of Alpha Omicron Pi	Mrs. H. E. Smith, Ed.
Minneapolis	Hallingen	Holter Pub. Co.
Minneapolis	Minnesota College	F. Nelson, Pres.
Minneapolis	Quarterly Review	Mrs. D. B. Gardner, Ed.
Minneapolis	State Notes	Y. M. C. A.
Minneapolis	Telesoga	Holter Pub. Co.
Minneapolis	Teologisk Tidskrift	Augsburg Pub. House

AT LARGE

I	Excelsior	Record	Willard Dillman
I	Hopkins	Enterprise	G. J. Silk, Ed.
I	Osseo	Henn. Co. Review	F. J. Prochaska
I	Robbinsdale	Tellit	F. A. Harvey
I	Wayzata	Reporter	C. H. Hubbell

HOUSTON

Caledonia, County Seat

R	Caledonia	Journal	O. E. Burtness
D	Caledonia	Argus	P. V. Ryan
R	Hokah	Houston Co. Chief	H. E. Wheaton
I	Hokah	Tribune	W. W. Becker
R	Houston	Signal	C. F. Schonlau
			G. L. Schonlau
R	Spring Grove	Herald	C. C. Allen

HUBBARD

Park Rapids, County Seat

R	Akeley	Herald-Tribune	Chas. F. Scheers, Ed.
R	Laporte	News	C. A. Prescott
R	Nevis	News News	W. C. Dally
R	Park Rapids	Enterprise	Jesse D. Haradon
			Keith Rogers
R	Park Rapids	Hubbard Co. Journal	C. E. Ward

ISANTI**Cambridge, County Seat**

POLITICS	LOCATION	NAME OF PAPER	PUBLISHER
I	Braham	Journal	C. A. Anderson
			O. W. Barbo
N-P	Cambridge	Isanti and Chisago News...	Julius Rebholz, Mgr.
R	Cambridge	North Star	E. E. Carlson
			L. O. Carlson
R	Isanti	News	John W. Skinner

ITASCA**Grand Rapids, County Seat**

R	Coleraine	Itasca Iron News.....	L. D. Lammon
			J. L. Manire, Mgr.
R	Deer River	Itasca News	Murray J. Taylor
D	Grand Rapids	Herald-Review	E. C. Kiley & L. A. Rossman
R	Grand Rapids	Independent	A. L. LaFreniere
D	Keewatin	Chronicle	E. C. Kiley & L. A. Rossman
D	Nashwauk	Herald	E. C. Kiley & L. A. Rossman
D	Bovey	Record	E. C. Kiley & L. A. Rossman

JACKSON**Jackson, County Seat**

R	Heron Lake	News	H. E. Swennes
D	Jackson	Jackson Co. Pilot.....	H. B. Johnson, Ed.
			John L. King
R	Jackson	Republic	C. F. Mallahan
R	Lakefield	Standard	H. J. Hayden, Ed.
N-P	Okabena	Press	C. H. Robinson, Mgr.

KANABEC**Mora, County Seat**

R	Grasston	Advance	H. L. Hollister
N-P	Mora	Kanabec Co. Forum.....	E. W. Mack, Mgr.
R	Mora	Times	Henry Rines, Ed.
			W. W. Tenney, Foreman
R	Ogilvie	Sentinel	G. A. LeMasurier

KANDIYOHI**Willmar, County Seat**

R	Atwater	Republican-Press	Geo. E. Johnson
			May L. Johnson
I	New London	Times	Frank Covell
R	Raymond	News	Mr. & Mrs. H. Giesecke
R	Spicer	Green Lake Breeze.....	Florence E. Henderson
R	Willmar	Journal	Mrs. L. M. Spencer
			H. F. Spencer, Mgr.
R	Willmar	Republican Press	C. R. C. Baker, Mgr.
I	Willmar	Tribune	Victor E. Lawson

KITTSON**Hallock, County Seat**

R	Bronson	Budget	Ray Swanson
D	Hallock	Enterprise	J. E. Bouvette
N-P	Hallock	People's Press	C. S. Blomsmess
D	Karlstad	Advocate	O. S. Nordine
D	Kennedy	Star	E. L. Berg
R	Lancaster	Herald	P. A. Bioraa
I	St. Vincent	New Era-Record	Roy C. DeFrance

KOOCHICHING**International Falls, County Seat**

POLITICS	LOCATION	NAME OF PAPER	PUBLISHER
R	Big Falls	Big Fork Compass	Harold C. Grove
R	International Falls	Press	H. J. Miner
I	International Falls	Journal (Daily)	C. B. Montgomery
I	International Falls	Echo	C. B. Montgomery
R	Littlefork	Times	E. J. Chilgren
R	Northome	Record	I. M. Feeney, Ed.
N-P	Mispah	Message	J. E. Cowan, Mgr. E. W. Francis

LAC QUI PARLE**Madison, County Seat**

R	Bellingham	Times	E. W. Nobbs
R	Boyd	Bulletin	A. H. Nibbelink
R	Dawson	Sentinel	Theo. Christianson
R	Madison	Independent Press	S. E. Farnham
R	Madison	Western Guard	A. C. Rund
R	Marietta	News	News Pub. Co.

LAKE**Two Harbors, County Seat**

U-Lab.	Two Harbors	Lake Co. Chronicle	C. M. Hillman, Mgr.
--------	-------------	--------------------	---------------------

LE SUEUR**Le Sueur Center, County Seat**

R	Elysian	Enterprise	W. K. Wilcox
D	LeSueur Center	Leader-Democrat	Scott N. Swisher, Ed. W. J. Baker, Mgr.
R	LeSueur	News (Semi-Weekly)	M. W. Grimes
R	LeSueur	Herald	C. S. Eastwood & Son
D	Montgomery	Messenger	Peter J. Koehn Wm. L. Sery
D	New Prague	Times	Arthur J. Suel John L. Suel
R	Waterville	Advance	S. H. Farrington

LINCOLN**Ivanhoe, County Seat**

R	Hendricks	Pioneer	W. S. Swenson
R	Ivanhoe	Times	W. N. Johnson
R	Lake Benton	News	A. E. Tasker
R	Tyler	Herald	W. F. Hogue
R	Tyler	Journal	Sigurd Pedersen Martin Aayesen

LYON**Marshall, County Seat**

R	Balaton	Press-Tribune	John A. Schaeffer
R	Cottonwood	Current	W. C. Kantenberg W. J. Huddleston Wm. A. Sisson
R	Garvin	Leader	G. L. Strong
R	Marshall	News-Messenger	J. W. Whitney, Ed. F. T. Hoagland, As. Ed.
R	Minneota	Mascot	Gunnar B. Bjornson
R	Russell	Anchor	D. E. Galer
R	Tracy	Herald-Headlight	J. D. Gilpin

McLEOD**Glencoe, County Seat**

POLITICS	LOCATION	NAME OF PAPER	PUBLISHER
I	Brownston	Bulletin	O. C. Conrad
D	Glencoe	Enterprise	F. A. J. Tudhope
N-P	Glencoe	Republic	Jos. L. Baldus, Ed.
D	Hutchinson	Leader	Carlos Avery, Pres. P. E. Avery, Ed.
R	Hutchinson	Press	Eastwood & Carey
R	Lester Prairie	News	E. L. Benjamin
D	Silver Lake	Leader	W. O. Merrill, Ed.
L-D	Stewart	Tribune	Harry Koeppen, Ed.

MAHNOMEN**Mahnomen, County Seat**

D	Mahnomen	Pioneer	Harry P. Phillips
I	Waubun	Forum	L. A. Weston

MARSHALL**Warren, County Seat**

R	Argyle	Banner	Perry W. Kemp, Ed.
R	Grygla	Eagle	E. M. Mussey
R	Holt	Weekly News	Holt Pub. Co.
D	Middle River	Pioneer	C. A. Hickok
R	Newfolden	Review	J. P. Mattson & Sons
R	Oslo	Tribune	E. M. Wilson
R	Stephen	Messenger	H. C. Swanson
R	Warren	Register	Chas. L. Stevens
R	Warren	Sheaf	John P. Mattson

MARTIN**Fairmont, County Seat**

R	Ceylon	Herald	R. W. Stewart
D	Fairmont	Sentinel (Daily & Weekly)	Frank A. Day
R	Fairmont	Independent (Daily)	H. S. Fairley Ward Pfiffner, Ed.
D	Sherburn	Advance-Standard	A. L. Ward, Mgr. Manford Evans
I	Triumph	Progress	Mrs. Lena Behnke
R	Truman	Tribune	Theo. C. Radde
D	Welcome	Times	E. H. Yost

MEEKER**Litchfield, County Seat**

R	Dassel	Dispatch	Chas. W. Henke
R	Eden Valley	Journal	William O'Brien
R	Grove City	Times	Oscar Ekhorn, Ed.
R	Litchfield	Saturday Review	C. W. Wagner
D	Litchfield	Independent	H. J. Peterson
N-P	Litchfield	Meeker Co. News	News Pub. Co.
I	Watkins	Forum	H. H. Klitzke

MILLE LACS**Milaca, County Seat**

R	Isle	Advance	Peter Olson
N-P	Milaca	Times	Fay Cravens
R	Milaca	Tribune	Geo. J. Van Rhee
I	Onamia	Teamwork	S. L. Rank
R	Princeton	Union	Mrs. R. C. Dunn, Pub. G. I. Staples, Mgr. Grace A. Dunn, Ed.
R	Wahkon	Enterprise	J. R. W. Peterson C. G. LeMasurier

MORRISON**Little Falls, County Seat**

POLITICS	LOCATION	NAME OF PAPER	PUBLISHER
D	Little Falls	Herald	Peter J. Vasaly, Ed.
R	Little Falls	Transcript (Daily)	E. M. Lafond, Ed.
I	Bowlus	Advance	C. O. Nelson
R	Motley	Mercury	E. G. Haymaker
I	Pierz	Journal	F. L. Freimesberger
R	Randall	News	N. F. Weston
R	Royalton	Banner	L. R. Lisle
R	Swanville	News	L. W. Jahnke

MOWER**Austin, County Seat**

R	Adams	Review	J. A. Schneider
I-R	Austin	Herald (Daily)	J. H. Skinner
			Fred C. Ulmer
R	Austin	News (Semi-Weekly)	Roe & Gannon
R	Brownsdale	Six-Town News	J. V. Barstow
R	Grand Meadow	Record & Dexter News	R. P. Willis
R	LeRoy	Independent	E. M. Chesebrough
R	Lysle	Tribune	Wm. Nordland

MURRAY**Slayton, County Seat**

D	Currie	Independent	C. A. Portmann
R	Fulda	Free Press	A. W. Johnson
D	Iona	Journal	C. J. McKenny
R	Lake Wilson	Pilot	Robt. B. Forrest
I	Slayton	Murray Co. Herald	J. V. Weber

NICOLLET**St. Peter, County Seat**

R	Lafayette	Ledger	Hilding G. Swenson
R	Nicollet	Leader	B. G. Schulze
R	St. Peter	Free Press	A. T. Weisgerber
			J. W. Weisgerber
D	St. Peter	Herald	H. J. Essler
			O. J. Quane

NOBLES**Worthington, County Seat**

D	Adrian	Democrat	H. H. Peters
R	Brewster	Tribune	Knuth Bros.
D	Ellsworth	News	E. E. Lovrien
			Ada C. Lovrien
R	Lismore	Free Press	E. W. Thompson
R	Round Lake	Graphic	J. N. Kain
R	Rushmore	Enterprise	A. H. Higley
R	Wilmont	Tribune	F. H. Densmore
R	Worthington	Globe	A. M. Welles
R	Worthington	Progressive	P. O. Refsell

NORMAN**Ada, County Seat**

D	Ada	Herald	W. C. Lee
R	Ada	Index	D. C. Lightbourn
			R. D. Pfund
N-P	Ada	Post	Adolph Lee, Mgr.
R	Gary	Graphic	Lewis Garden
I	Halstad	Journal	H. Macadie
I	Hendrum	Red River Review	A. W. Philstrom
R	Twin Valley	Times	R. A. Lee

OLMSTED**Rochester, County Seat**

POLITICS	LOCATION	NAME OF PAPER	PUBLISHER
I	Dover	Independent	Ernest Eckles
I	Rochester	Bulletin (Daily)	G. S. Witherstine
R	Rochester	Post & Record (Daily)	A. W. Blakely
R	Stewartville	Star	B. A. Johnson

OTTER TAIL**Fergus Falls, County Seat**

R	Battle Lake	Review	C. J. Tiller
R	Deer Creek	Mirror	S. M. Rector
N-P	Fergus Falls	Free Press	O. W. Bergan, Ed.
I	Fergus Falls	Ugeblad (Nor.)	N. T. Moen, Ed.
R	Fergus Falls	Journal (Daily & Weekly)	W. L. Robertson, Ed.
D	Fergus Falls	Tribune	S. C. Barnes
I	Henning	Advocate	Manley Johnson
I	New York Mills	Uusi Kotima (Fin.)	A. J. Siren, Mgr.
I	New York Mills	Surtolainen (Finnish)	J. W. Lahde
I	New York Mills	Herald	E. O. Qualey
R	Parker's Prairie	Independent	R. S. Myers
D	Perham	Enterprise-Bulletin	H. D. Smalley
R	Pelican Rapids	Press	E. L. Peterson
I	Underwood	Independent	E. E. Nelson

PENNINGTON**Thief River Falls, County Seat**

I	Goodridge	Banner	S. V. Arneson
R	St. Helaire	Spectator	O. G. Gunstad
R	Thief River Falls	Times	R. H. Ross & T. J. Auslad
R	Thief River Falls	Tribune	James S. Arneson

PINE**Pine City, County Seat**

I	Askov	American	Peterson Bros.
I	Brook Park	Banner	F. E. Pratt
R	Cloverton	Union Enterprise	F. E. Iams
R	Hinckley	News	Geo. S. Graham
R	Pine City	Pine Co. Pioneer	W. P. Goutry, Pub.
			F. P. Gottry, Ed.
R	Pine City	Pine Poker	W. S. McEachern
			D. R. Wilcox
R	Sandstone	Courier	C. W. Colby
R	Willow River	Pine Co. Farmer	E. B. Lindsley

PIPESTONE**Pipestone, County Seat**

I	Edgerton	Enterprise	John S. Randolph
I	Pipestone	Leader	Edw. R. Trebon
R	Pipestone	Star (Semi-Weekly)	Ralph G. Hart, Ed.
D	Jasper	Journal	Alex. Sinclair
I	Ruthon	Tribune	Jay Jackson

POLK**Crookston, County Seat**

R	Crookston	Times (Daily & Weekly)	W. E. McKenzie
N-P	Crookston	Polk Co. Leader	John A. Scott, Ed.
R	Erskine	Echo	C. P. Hole
R	Fertile	Journal	J. D. Mason
R	Fosston	Thirteen Towns	A. W. Foss
I	Fosston	Journal	F. C. Johnson
I	East Grand Forks	Record	Record Pub. Co.
I	Gully	Advance	T. A. Cashman
R	McIntosh	Times	Nels B. Hansen
I	Winger	Enterprise	H. E. Sorvig

POPE

Glenwood, County Seat

POLITICS	LOCATION	NAME OF PAPER	PUBLISHER
R	Cyrus	Citizen	R. C. Gust
R	Glenwood	Herald	B. K. Savre, Ed.
N-P	Glenwood	Pope Co. Tribune	E. E. Barsness
I	Starbuck	Times	Wm. Merrill
R	Villard	Grit	R. E. McMillan
I	Westport	World	Peterson & Hales, Pub. L. J. Burkholz, Ed.

RAMSEY

St. Paul, County Seat

DAILY

I	St. Paul	Daily News	Howard Kahn, Ed.
R	St. Paul	Dispatch (Evening)	C. K. Blandin, Mgr.
R	St. Paul	Pioneer Press (Morning)	C. K. Blandin, Mgr.
D	St. Paul	Volkszeitung (Evening)	C. H. Bergmeier, Mgr.

WEEKLY

St. Paul	Appeal, The	J. Q. Adams
St. Paul	Atlantic Reporter	West Pub. Co.
St. Paul	Catholic Bulletin	Rev. J. M. Reardon
St. Paul	Cupid's Columns	Henry Jahn
St. Paul	Dairy Record	J. L. Crump
St. Paul	Extension Magazine	L. F. Barrett
St. Paul	Examiner	J. F. Richards
St. Paul	East Side Journal	H. G. Bothner
St. Paul	Farmer	Webb Pub. Co.
St. Paul	Farmers' Dispatch	Dispatch Ptg. Co.
St. Paul	Federal Reporter	West Pub. Co.
St. Paul	First Christian	Rev. E. A. Jordan
St. Paul	Jewish World	J. B. Calmenson
St. Paul	Mac Weekly	Macalester College
St. Paul	Midway Advertiser	Parks Adv. Co.
St. Paul	Midway News	E. A. Paradis
St. Paul	Minn. Union Advocate	Wm. Mahoney, Ed.
St. Paul	Minnehaha	Volkszeitung Ptg. Co.
St. Paul	Minn. Farm Review	University Farm
St. Paul	Minn. Public Health Journal	E. J. Henryson, Ed.
St. Paul	Minn. Stats Tidning	C. J. Larson
St. Paul	New York Supplement	West Pub. Co.
St. Paul	News Letter	University Farm
St. Paul	North Central Progress	M. G. Mueller
St. Paul	Northeastern Reporter	West Pub. Co.
St. Paul	Northwestern Bulletin	Bull. Pub. Co.
St. Paul	Northwestern Reporter	West Pub. Co.
St. Paul	Nowing Minnesocki	Frances Rosenthal
St. Paul	Pacific Reporter	West Pub. Co.
St. Paul	Rural News	Daily News Pub. Co.
St. Paul	St. Paul Herald	F. D. Sherman
St. Paul	St. Paul Review	Review Pub. Co.
St. Paul	St. Paul Young Men	Y. M. C. A.
St. Paul	Southeastern Reporter	West Pub. Co.
St. Paul	Southern Reporter	West Pub. Co.
St. Paul	Southwestern Reporter	West Pub. Co.
St. Paul	Supreme Court Reporter	West Pub. Co.
St. Paul	Volkszeitung (Ger.)	Zeitung Pub. Co.
St. Paul	Wanderer, Der (Ger.)	Los. Matt, Mgr.
St. Paul	West St. Paul Rooster	Bert Wallner
St. Paul	West St. Paul Times	C. S. Schurman

SEMI-WEEKLY

St. Paul	Farmers' Dispatch	Dispatch Ptg. Co.
St. Paul	Univ. Farm Press News	University Farm

SEMI-MONTHLY

St. Paul	Deutsche Farmer (Ger.)	Volkszeitung Ptg. Co
----------	------------------------	----------------------

RAMSEY COUNTY—Continued**MONTHLY**

POLITICS	LOCATION	NAME OF PAPER	PUBLISHER
	St. Paul	Athletic Club Events	St. Paul Athletic Club
	St. Paul	American Digest	West Pub. Co.
	St. Paul	A. O. U. W. Guide	Crepeau & Pampusch
	St. Paul	Comment, The	Cretin High School
	St. Paul	Co-Operative Herald	Equity Co-Operative Ex.
	St. Paul	Farmer's Wife	Webb Pub. Co.
	St. Paul	Full Gospel Messenger	J. D. Williams
	St. Paul	Gleam	Johnson High School
	St. Paul	International Sheriff	W. A. Gerber
	St. Paul	Minn. Extension News	
	St. Paul	Service	University Farm
	St. Paul	Minn. Horticulturist	University Farm
	St. Paul	Minn. Medicine	J. W. Bruce
	St. Paul	Minnesota Teacher	C. G. Schulze
	St. Paul	Nat'l Tent & Awning	
	St. Paul	M'fg's Review	Jas. E. McGregor
	St. Paul	Northern Osteopath	S. D. Foster
	St. Paul	Northwestern Druggist	J. E. Bruce
	St. Paul	Poultry Herald	H. A. Nourse
	St. Paul	St. Croix Lutheran	
	St. Paul	Visitor	University Farm
	St. Paul	Western Magazine	E. L. DeLestry

BI-MONTHLY

St. Paul	Bible Banner	Rev. S. M. Miller
St. Paul	New Era Enterprise	C. E. Stewart
St. Paul	Seminarie Posten	Bethel Academy

QUARTERLY

St. Paul	Academy, The	St. Joseph's Academy
St. Paul	Alumni Quarterly	Hamline University
St. Paul	Ariston	St. Catherine College
St. Paul	Bethel Institute	Bethel Institute
St. Paul	Bulletin Hamline Univ.	Hamline University
St. Paul	Bulletin St. Catherine Col.	St. Catherine College
St. Paul	Corning's Quarterly	Leavitt Corning
St. Paul	Hamline Oracle	Hamline University
St. Paul	Hamline Review	Hamline University
St. Paul	Library Notes & News	Minn. Library Com.
St. Paul	Life Line	Rev. J. M. Batinger
St. Paul	Macalester College Bulletin	Macalester College
St. Paul	Minn. History Bulletin	Minn. Historical Society
St. Paul	Purple & Grey	St. Thomas College

AT LARGE

R	North St. Paul	Sentinel	Jas. Montgomery
R	White Bear	Press	W. G. Miller

RED LAKE**Red Lake Falls, County Seat**

R	Oklee	Herald	Nils Hagen
R	Plummer	Pioneer	F. R. Davis
R	Red Lake Falls	Gazette	Geo. W. Christie Horace W. Cutten

REDWOOD**Redwood Falls, County Seat**

R	Belview	Independent	G. H. McQuary
R	Lamberton	Star	W. E. Schei
N-P	Lamberton	Northern Light	A. W. Schuck, Ed.
R	Lucan	Leader	C. H. DeFrance
R	Milroy	Echo	M. W. Johnson
R	Morgan	Messenger	H. B. West
R	Redwood Falls	Sun	W. C. Starr, Ed.
R	Redwood Falls	Gazette	Bess M. Wilson
D	Sanborn	Sentinel	H. E. Kent
I-R	Wabasso	Standard	Oluf H. Olson
R	Walnut Grove	Tribune	Chas. E. Lantz
I	Vesta	Censor	Harvey Harris

RENVILLE**Olivia, County Seat**

POLITICS	LOCATION	NAME OF PAPER	PUBLISHER
I	Bird Island	Union	Nels Jahren
D	Buffalo Lake	News	T. I. Foster & R. M. Foster
R	Fairfax	Standard	H. C. Sherwood
R	Franklin	Tribune	Julius L. Jacobs
R	Hector	Mirror	C. V. Corson
I	Morton	Enterprise	Chas. Wehrle
D	Olivia	Times	J. R. Landy
N-P	Olivia	Renville Co. Journal	Renville Co. Pub. Co.
R	Renville	Star Farmer	W. A. Reid & Sons
N-P	Sacred Heart	News	T. O. Olson

RICE**Faribault, County Seat**

R	Faribault	Pilot	Geo. P. Watson
R	Faribault	Journal	Alice J. Kaiser
			E. D. Roth
R	Faribault	News (Daily)	H. Bratton, Mgr.
R	Morristown	Press	W. S. Farrington
R	Nerstrand	Herald	O. G. Sanstad
R	Northfield	Independent	Geo. W. Mohn, Ed.
I	Northfield	United American	G. W. Mohn, Mgr.
			J. G. Mohn, Ed.
R	Northfield	News	Herman Roe

ROCK**Luverne, County Seat**

R	Hills	Crescent	A. A. Hanson
R	Luverne	Herald	A. O. Moreaux
I	Luverne	Star	J. P. Jensen
			W. E. E. Greene

ROSEAU**Roseau, County Seat**

I	Badger	Herald-Rustler	G. J. Brenden
R	Greenbush	Tribune	E. R. Umpleby
I	Roosevelt	Reporter	Mrs. Emma J. Harwood
I	Roseau	Times-Region	J. P. Grothe
			R. A. Gilbert
			P. H. Buran
R	Warroad	Pioneer	Martin Widsten, Ed.
			A. E. McDonald, Mgr.
I	Clear River	Booster	Harry E. Saunders

SCOTT**Shakopee, County Seat**

D	Belle Plaine	Herald	J. E. Townsend, Pub.
			D. C. Townsend, Ed.
D	Jordan	Independent	J. E. Casey
N-P	Jordan	Peoples Weekly	L. S. Dunn, Ed.
D	Shakopee	Argus	Wm. Hinds
			W. F. Duffy, Ed.
R	Shakopee	Tribune	D. W. Byrne

SHERBURNE**Elk River, County Seat**

R	Becker	Herald	S. E. Wright
I	Big Lake	Big Lake Mirror	P. E. Ward
R	Clear Lake	Times	W. V. Davce
R	Elk River	Star-News	L. A. Dare

SIBLEY**Henderson, County Seat**

POLITICS	LOCATION	NAME OF PAPER	PUBLISHER
I	Arlington	Enterprise	Louis Kill
R	Caylord	Hub	Chas. Wallin
R	Gibbon	Gazette	James F. L. Olson
I	Green Isle	Record	Frank H. Groetsch
D	Henderson	Henderson Independent	G. A. Buck
R	Winthrop	News	C. C. Eaton

STEARNS**St. Cloud, County Seat**

D	Albany	Enterprise	Henry B. Harren
D	Belgrade	Tribune	W. P. Lemmer
R	Broton	Review	C. E. Folin
D	Cold Spring	Record	Peter T. Honer
I	Freeport	Independent	Ind. Pub. Co.
I	Holdingford	Advertiser	Advertiser Pub. Co.
D	Kimball	Kodak	F. E. Smith
I	Melrose	Beacon	C. W. Carlson
R	Paynesville	Press	A. L. Bragg
I	Richmond	Reporter	A. P. Barstad
D	St. Cloud	Nordstern (German)	Bernard May, Ed.
R	St. Cloud	Journal-Press (Daily)	Alvah Eastman, Ed. J. F. Gaspard, Mgr.
D	St. Cloud	Times (Daily & Weekly)	Fred Schlipplin
R	Sauk Center	Herald	A. M. Wallace

STEELE**Owatonna, County Seat**

R	Blooming Prairie	Times	Theo. P. Fagre, Ed.
R	Ellendale	Eagle	C. C. Campbell
R	Owatonna	Journal-Chronicle	E. K. Whiting
I	Owatonna	Peoples Press (D. & W.)	Benj. E. Darby Harry B. Darby Wm. H. Darby

STEVENS**Morris, County Seat**

I	Chokio	Review	F. A. Shipman
R	Hancock	Record	E. J. Bahe
R	Morris	Sun	A. W. Libby
R	Morris	Tribune	J. C. Morrison

ST. LOUIS**Duluth, County Seat****DAILY**

	Duluth	Commercial Record	M. I. Stewart
	Duluth	Financial Record & Law Bulletin	H. A. Walker
D	Duluth	Herald (Evening)	M. F. Hanson
R	Duluth	News Tribune (Morning)	Milie Bunnell, Mgr.
P	Duluth	Industrialietti (Fin.)	A. Toivonen
P	Duluth	Paivalehti	Carl Salminen

WEEKLY

I	Duluth	Posten (Swedish)	Gust Bergquist, Mgr.
I	Duluth	Skandinav (Nor-Dan)	J. J. Fuhr, Mgr.
D	Duluth	Weekly Herald	H. F. Hanson
I	Duluth	Labor World	W. E. McEwen
P	Duluth	Siirtolainen (Fin.)	Carl H. Salminen, Mgr.
I	Duluth	Skillsings Mining Review	C. D. Skillsings
I	Duluth	Steel Plant News	Ransom Metcalf
R	Duluth	Sunday News Tribune	Milie Bunnell
I	Duluth	Truth	J. O. Bentall, Ed.
I	Duluth	West End Advertiser	G. M. Jensen
I	Duluth	Rip Saw	J. L. Morrison
	Buhl	Buhl-Kinney Tribune and The Cook Journal	Fred Taylor & Albert Villeneuve, Publishers

NEWSPAPERS IN MINNESOTA.

ST. LOUIS COUNTY—Continued

MONTHLY

POLITICS	LOCATION	NAME OF PAPER	PUBLISHER
	Duluth	Masonic Calendar	T. W. Hugo
P	Duluth	Kalevanien (Fin.)	Axel Salminen
	Duluth	Northland Farmer	G. W. Small
	Duluth	Rural School Bulletin	N. A. Young
	Duluth	Scientific Experimenter	J. J. LeTourneau
	Duluth	Svenska Sendabudet (Swed.)	C. L. Levesten
	Duluth	Yard & Terminal Monthly	C. C. Randall
	Duluth	Abjo	Topias Kekkonen
P	Duluth	Churchman	Bishop Morrison
P	Duluth	Kansan Henki (Fin.)	Carl Salminen
	Duluth	Villa Sancta Scholastica	Sisters of St. Benedict
	Duluth	Zenith	R. M. Stone

AT LARGE

I	Aurora	News	E. H. Yarick
I-R	Biwabik	Times	C. L. Hedeon
I	Buhl	Advertiser	M. H. Montgomery, Ed.
I	Burl	The Buhl-Kinney Tribune and The Cook Journal	Fred Taylor
I	Chisholm	Mesaba Miner	Albert Villeneuve
R	Chisholm	Tribune-Herald	Oscar LaFrance
I	Cook	Newsboy	Walter B. Brown
I	Ely	Miner	C. A. Knapp
I	Eveleth	News	Peter Schaefer
			H. Robinowitz, Ed.
			T. H. Peterson, Mgr.
I	Eveleth	Clarion	E. Metcalf, Pub.
			Grove Wills, Ed.
I	Gilbert	Herald & Booster	E. J. Anderson
I	Hibbing	News (Daily) and Mesaba Ore	Marc Atkinson
			C. M. Atkinson
R	Hibbing	Tribune (Daily)	R. W. Hitchcock
I	Hibbing	Labor Journal	W. T. Lausen
I	Mountain Iron	Reporter	J. G. Early, Mgr.
			W. H. Mooney, Ed.
	Proctor	Journal	R. K. Welch
I	Tower	Weekly News	Frank Burgess
R	Virginia	Virginian (D. & W.)	D. W. Cuppernull
R	Virginia	Enterprise (Daily)	E. C. Smith
I	Virginia	Queen City Sun	Ernest Metcalf, Ed.
			Frank Wingelia, Mgr.

SWIFT

Benson, County Seat

D	Appleton	Press	R. F. McGowan, Mgr.
			M. J. McGowan, Ed.
D	Benson	Swift Co. Monitor	J. C. McGowan
N-P	Benson	Swift Co. News	O. M. Thomason, Mgr.
R	Holloway	Herald	Amos P. Wells
D	Kirkhoven	Banner	A. T. Archer, Mgr.
I	Murdock	Leader	O. E. Holgive
			O. E. Hagneca

TODD.

Long Prairie, County Seat

R	Bertha	Herald	Edw. L. Rathe
R	Browerville	Blade	C. M. Sutton
I	Clarissa	Independent	Geo. A. Etzell
R	Eagle Bend	News	W. E. Hutchinson
R	Gray Eagle	Gazette	M. J. Walburn
			Will Wilke
R	Hewitt	Banner	H. L. McChesney
R	Long Prairie	Leader	Rudolph Lee
N-P	Long Prairie	Tribune	Frank Hicks, Ed.
R	Staples	World	E. D. Lum

TRAVERSE**Wheaton, County Seat**

POLITICS	LOCATION	NAME OF PAPER	PUBLISHER
R	Browns Valley	Inter-Lake Tribune	S. Y. Gordon, Owner Van Gordon } Lessecc Robert Gordon }
R	Wheaton	Gazette-Reporter	A. C. Bayrell, Ed. E. E. Howard, Mgr.

WABASHA**Wabasha, County Seat**

R	Elgin	Monitor	Vincent Holton
R	Lake City	Graphic-Republican	L. A. Goodrich, Mgr.
N-P	Lake City	Leader	H. T. Ward, Mgr.
R	Mazeppa	Journal	L. A. Phillips
I	Millville	Review	W. R. Cash
R	Plainview	News	Will C. Mack & Son
D	Wabasha	Herald	S. M. Quigley, Ed. A. W. Klein, Mgr.
R	Wabasha	Standard	Hugh R. Smith
D	Zumbro Falls	Enterprise	Fred J. Barten

WADENA**Wadena, County Seat**

R	Menahga	Journal	J. S. Bashaw
R	Sebekka	Review	M. E. Isherwood
R	Verndale	Sun	Lewis A. Bradford
R	Wadena	Pioneer Journal	W. E. Verity
R	Wadena	Progressive News	Chas. F. Scheers

WASECA**Waseca, County Seat**

R	Janesville	Argus	John A. Henry
R	New Richland	Star	Donald C. Brown H. E. Sievert
D	Waseca	Herald	J. P. Coughlin
R	Waseca	Journal	W. A. Clement

WASHINGTON**Stillwater, County Seat**

I	Forest Lake	Times	L. D. Meade
I	Hugo	Independent	R. Delmas
R	Stillwater	Gazette (D. & W.)	Wm. E. Easton W. C. Masterman
I	Stillwater	Messenger	F. M. Welch
N-P	Stillwater	Washington Co. Post.	H. O. Peterson, Ed.
	Stillwater	Trade News	G. W. Schuttinger

WATONWAN**St. James, County Seat**

R	Butterfield	Advocate	J. W. Hubin
N-P	Madelia	Rural News	Jules J. Anderson, Ed.
R	Madelia	Times-Messenger	W. D. Hinchon
I	St. James	Independent	H. W. Haislett
R	St. James	Plain Dealer	Will Curtis

WILKIN**Breckenridge, County Seat**

I	Campbell	Chronicle	Moyle Edwards
I	Breckenridge	Gazette-Telegram	Moyle Edwards
D	Rothsay	Enterprise	R. S. Cowie

WINONA**Winona, County Seat**

POLITICS	LOCATION	NAME OF PAPER	PUBLISHER
R	St. Charles	Inter County Press	C. L. Franks, Ed. L. A. Warming
R	Winona	Republican-Herald (Daily)	H. G. White, Ed. F. J. Rucker, Mgr.
D	Winona	Der Westen (German)	Emil Leicht
D	Winona	Westlicher Herold (Ger.)	Emil Leicht, Mgr. Adolph Candrian, Ed.
I	Winona	National Farmer (Ger.)	Edward Selbmann, Ed.

WRIGHT**Buffalo, County Seat**

R	Annandale	Advocate	John Tygeson
R	Buffalo	Journal	Tom P. Junkin
N-P	Buffalo	Press	Oscar Bjork, Ed.
R	Clearwater	Herald	John Evans
I	Cokato	Enterprise	Maude A. Donohue
R	Delano	Eagle	C. J. Buckley
R	Howard Lake	Herald	Owen A. Kenchal
I	Maple Lake	Messenger	C. P. Maloney
D	Monticello	Times	C. A. French
D	Waverly	Star & Tribune	J. P. McDonnell

YELLOW MEDICINE**Granite Falls, County Seat**

R	Canby	News	E. S. Trussell
I	Canby	Press	Chris Shanning, Mgr.
R	Clarkfield		J. V. Lawson, Ed.
		Advocate	S. A. Jurgenson
R	Echo	Enterprise	Geo. R. Hughes
			Mattie A. Hughes
I	Granite Falls	Journal	Wm. Rudd Aileen S. Rudd
R	Granite Falls	Tribune	J. L. Putnam
R	Hanley Falls	Press	John A. Peterson
R	Wood Lake	News	Harry F. Payne

POSTOFFICES IN MINNESOTA

CORRECTED TO JANUARY, 1923

Ada	Norman	Bannock	Koochiching
Adams	Mower	Barnesville	Clay
Adolph	Saint Louis	Barnum	Carlton
Adrian	Nobles	Barrett	Grant
Afton	Washington	Barrows	Crow Wing
Ah-gwah-ching	Cass	Barry	Bigstone
Airlie	Pipestone	Bartn	Beltrami
Aitkin	Aitkin	Bass Lake	Itasca
Akely	Hubbard	Battle Lake	Ottertail
Albany	Stearns	Baudette	Beltrami
Alberta	Stevens	Beardsley	Bigstone
Albert Lea	Freeborn	Bear River	Saint Louis
Albertville	Wright	Beaulieu	Mahnomen
Albion	Saint Louis	Beaver Bay	Lake
Alden	Freeborn	Beaver Creek	Rock
Aldrich	Wadena	Becida	Hubbard
Alexandria	Douglas	Becker	Sherburne
Alida	Clearwater	Bejou	Mahnomen
Allen	Saint Louis	Belden	Pine
Alma City	Waseca	Belgrade	Stearns
Almora	Ottertail	Belleplaine	Scott
Alpha	Jackson	Bellingham	Lac qui Parle
Altura	Winona	Beltrami	Polk
Alvarado	Marshall	Belview	Redwood
Amboy	Blue Earth	Bemidji	Beltrami
Amiret	Lyon	Bena	Cass
Angora	Saint Louis	Benedict	Hubbard
Angus	Polk	Bennettville	Aitkin
Annandale	Wright	Benson	Swift
Anoka	Anoka	Benwood	Roseau
Appleton	Swift	Bergville	Itasca
Arago	Hubbard	Beroun	Pine
Arco	Lincoln	Bertha	Todd
Argyle	Marshall	Bescemar	Koochiching
Arlington	Sibley	Bethel	Anoka
Armstrong	Freeborn	Bigelow	Nobles
Arnesen	Beltrami	Big Falls	Koochiching
Arthurs Point	Cass	Bigfork	Itasca
Arthyde	Aitkin	Big Lake	Sherburne
Ashby	Grant	Bingham Lake	Cottonwood
Ashcreek	Rock	Birchdale	Koochiching
Askov	Pine	Bird Island	Renville
Aspelin	Marshall	Biscay	McLeod
Atkinson	Carlton	Biwabik	Saint Louis
Atwater	Kandiyohi	Bixby	Steele
Audubon	Becker	Blackberry	Itasca
Aurora	Saint Louis	Blackduck	Beltrami
Austin	Mower	Blackhoof	Carlton
Automba	Carlton	Blakely	Scott
Averill	Clay	Blooming Prairie	Steele
Avoca	Murray	Blue Earth	Faribault
Avon	Stearns	Bluffton	Ottertail
Babbitt	St. Louis	Rock	Millelacs
Backus	Cass	Bois Fort	Koochiching
Badger	Roseau	Bongards	Carver
Bagley	Clearwater	Boot Lake	Aitkin
Bain	Aitkin	Border	Koochiching
Baker	Clay	Borup	Norman
Balaton	Lyon	Bovey	Itasca
Ballclub	Itasca	Bowlus	Morrison
Balsam	Aitkin	Bowstring	Itasca
Bankton	Beltrami	Boyd	Lac qui Parle

(523)

POSTOFFICES IN MINNESOTA

Boy River	Cass	Clara City	Chippewa
Brager	Becker	Claremont	Dodge
Braham	Isanti	Clarissa	Todd
Brainerd	Crow Wing	Clarkfield	Yellow Medicine
Brandon	Douglas	Clarks Grove	Freeborn
Breckenridge	Wilkin	Clearbrook	Clearwater
Brevik	Cass	Clear Lake	Sherburne
Brewster	Nobles	Clear River	Roseau
Bricelyn	Faribault	Clear Water	Wright
Brickton	Millers	Clements	Redwood
Brimson	Saint Louis	Clementson	Beltrami
Brittmont	Saint Louis	Cleveland	Le Sueur
Bronson	Kittson	Climax	Polk
Brookpark	Pine	Clinton	Bigstone
Brooks	Red Lake	Clinton Falls	Steele
Brookston	Saint Louis	Clitherall	Ottertail
Brooten	Stearns	Clontarf	Swift
Browerville	Todd	Cloquet	Carlton
Brownsdale	Mower	Clover Point	Beltrami
Brownsville	Houston	Cloverton	Pine
Brownton	McLeod	Coblen	Brown
Brown Valley	Traverse	Cohasset	Itasca
Bruce	Rock	Cokato	Wright
Bruno	Pine	Cold Spring	Stearns
Brunswick	Kanabec	Coleraine	Itasca
Brushvale	Wilkin	Collegeville	Stearns
Buckman	Morrison	Collis	Traverse
Buffalo	Wright	Cologne	Carver
Buffalo Lake	Renville	Comfrey	Brown
Buhl	Saint Louis	Comstock	Clay
Burchard	Lyon	Conger	Freeborn
Burnett	Saint Louis	Conrad	Roseau
Burr	Yellow Medicine	Constance	Anoka
Burtrum	Todd	Cook	Saint Louis
Butler	Ottertail	Copas	Washington
Butterfield	Watsonwan	Cormorant	Becker
Buyck	Saint Louis	Correll	Bigstone
Byron	Olmsted	Cottage Grove	Washington
Caledonia	Houston	Cotton	Saint Louis
Callaway	Becker	Cottonwood	Lyon
Calumet	Itasca	Courtland	Nicollet
Cambria	Blue Earth	Crane Lake	St. Louis
Cambridge	Isanti	Craigville	Itasca
Campbell	Wilkin	Cromwell	Carlton
Canby	Yellow Medicine	Crookston	Polk
Cannon Falls	Goodhue	Crosby	Crow Wing
Canton	Fillmore	Crosslake	Crow Wing
Canyon	Saint Louis	Crow Wing	Crow Wing
Carlisle	Ottertail	Crystal Bay	Hennepin
Carlos	Douglas	Culver	Saint Louis
Carlton	Carlton	Currie	Murray
Carp	Beltrami	Cushing	Morrison
Carson Lake	Saint Louis	Cusson	Saint Louis
Carver	Carver	Cutler	Aitkin
Cass Lake	Cass	Cuyuna	Crow Wing
Castle Rock	Dakota	Cyphers	Cass
Cazenovia	Pipestone	Cyrus	Pope
Cedar	Anoka	Dakota	Winona
Cedarbend	Roseau	Dalbo	Isanti
Celina	Saint Louis	Dale	Clay
Center City	Chisago	Dalton	Ottertail
Central	Koochiching	Danube	Renville
Central Lakes	Saint Louis	Danvers	Swift
Ceylon	Martin	Dartur	Watsonwan
Champlin	Hennepin	Darwin	Meeker
Chandler	Murray	Dassel	Meeker
Chanhassen	Carver	Dawson	Lac qui Parle
Chaska	Carver	Dayton	Hennepin
Chatfield	Fillmore	Debs	Beltrami
Cheney	Dodge	Deer Creek	Ottertail
Chester	Olmsted	Deer River	Itasca
Chisago City	Chisago	Deer Wood	Crow Wing
Chisholm	Saint Louis	De Graff	Swift
Chokio	Stevens	Delano	Wright

POSTOFFICES IN MINNESOTA

Delavan	Faribault	Erdahl	Grant
Delft	Cottonwood	Erhard	Ottertail
Delhi	Redwood	Ericksburg	Koochiching
Denham	Pine	Erie	Pennington
Dennison	Goodhue	Erskine	Polk
Dent	Ottertail	Esplee	Marshall
Dentaybow	Koochiching	Essig	Brown
Detroit	Becker	Etter	Dakota
<i>Rural Station.</i>		Euclid	Polk
Shorcham	Becker	Eureka	Hennepin
Dexter	Mower	Evan	Brown
Dilworth	Clay	Evansville	Douglas
Dodge Center	Dodge	Eveleth	Saint Louis
Donaldson	Kittson	Everdell	Wilkin
Donnelly	Stevens	Excelsior	Hennepin
Doran	Wilkin	Eyota	Olmsted
Dorset	Hubbard	Fairbanks	Saint Louis
Douglas	Olmsted	Fairfax	Renville
Dover	Olmsted	Fairhaven	Stearns
Dovray	Murray	Fairland	Koochiching
Downer	Clay	Fairmont	Martin
Doyle	Le Sueur	Faribault	Rice
Dresbach	Winona	Farmington	Dakota
Duane	Mahnomen	Farwell	Pope
Dugdale	Polk	Faunce	Beltrami
Duluth	Saint Louis	Federal Dam	Cass
Dumont	Traverse	Felton	Clay
Dunbar	Itasca	Fergus Falls	Ottertail
Dundas	Rice	Fernhill	Hubbard
Dundee	Nobles	Fertile	Polk
Dunnell	Martin	Finland	Lake
Duquette	Pine	Finlayson	Pine
Duxbury	Pine	Fisher	Polk
Duxby	Roseau	Flak	Crow Wing
Dykeman	Crow Wing	Fleming Lake	Aitkin
Eagle Bend	Todd	Flensburg	Morrison
Eagle Lake	Blue Earth	Flom	Norman
East Grand Forks	Polk	Floodwood	Saint Louis
East Lake	Aitkin	Florence	Lyon
Easton	Faribault	Florenton	Saint Louis
Ebro	Clearwater	Foley	Benton
Echo	Yellow Medicine	Fond du Lac	Saint Louis
Echlos	Watowgan	Forada	Douglas
Eden Prairie	Hennepin	Forbes	Saint Louis
Eden Valley	Meeker	Forest Lake	Washington
Edgerton	Pipestone	Foreston	Millelacs
Effie	Itasca	Fork	Marshall
Egleston	Goodhue	Fort Ripley	Crow Wing
Elitzen	Houston	Fort Snelling	Hennepin
Elba	Winona	Fosston	Polk
Elbow Lake	Grant	Fountain	Fillmore
Eleon	St. Louis	Four Town	Beltrami
Eldred	Polk	Fox	Roseau
Elgin	Wabasha	Foxhome	Wilkin
Elizabeth	Ottertail	Foxlake	Martin
Elko	Scott	Franklin	Renville
Elk River	Sherburne	Frazee	Becker
Elkton	Mower	Freeborn	Freeborn
Ellendale	Steele	Freeburg	Houston
Ellis	Cass	Freeport	Stearns
Ellsburg	Saint Louis	French River	Saint Louis
Ellson	Pine	Fridley	Anoka
Ellsworth	Nobles	Frontenac	Goodhue
Elmer	Saint Louis	Frontier	Koochiching
Elmore	Faribault	Frost	Faribault
Elrosa	Stearns	Fulda	Murray
Ely	Saint Louis	Funkley	Beltrami
Elysian	Le Sueur	Garden City	Blue Earth
Embarrass	Saint Louis	Garfield	Douglas
Emetta	Lake	Garland	Roseau
Emily	Crow Wing	Garrison	Crow Wing
Emmons	Freeborn	Garvin	Lyon
Empire City	Dakota	Garv	Norman
Enfield	Wright	Gatzke	Marshall

POSTOFFICES IN MINNESOTA

Gaylord	Sibley	Harlis	Pine
Gemmell	Koochiching	Harmony	Fillmore
Geneva	Freeborn	Harney	Carlton
Genola	Morrison	Harris	Chisago
Gentilly	Polk	Hartland	Freeborn
Georgetown	Clay	Hastings	Dakota
Georgeville	Stearns	Hasty	Wright
Germantown	Marshall	Hathfield	Pipestone
Gheen	Saint Louis	Haug	Roseau
Ghent	Lyon	Hawick	Kandiyohi
Gibbon	Sibley	Hawley	Clay
Giese	Aitkin	Hayfield	Dodge
Gilbert	Saint Louis	Hazel	Pennington
Gilman	Benton	Hazel Run	Yellow Medicine
Gladstone	Ramsey	Hector	Renville
Glen	Aitkin	Henderson	Sibley
Glencoe	McLeod	Hendricks	Lincoln
Glen Lake	Hennepin	Hendrum	Norman
Glenville	Freeborn	Henning	Ottertail
Glenwood	Pope	Henriette	Pine
Glyndon	Clay	Hereford	Grant
Goldenrod	Becker	Herman	Grant
Goldenvalley	Marshall	Heron Lake	Jackson
Gonvick	Clearwater	Heulin	Beltrami
Goodhue	Goodhue	Hewitt	Todd
Goodland	Itasca	Hibbing	Saint Louis
Goodridge	Pennington	High Landing	Pennington
Good Thunder	Blue Earth	Hill City	Aitkin
Gordonsville	Freeborn	Hillman	Morrison
Gowan	Saint Louis	Hills	Rock
Graceon	Beltrami	Hinckley	Pine
Graceville	Bigstone	Hines	Beltrami
Graft	Cass	Hitterdal	Clay
Granada	Martin	Hiwood	Beltrami
Grand Marais	Cook	Hoffman	Grant
Grand Meadow	Mower	Hokah	Houston
Grand Portage	Cook	Holdingford	Stearns
Grand Rapids	Itasca	Holland	Pipestone
Grandy	Isanti	Holloway	Swift
Granger	Fillmore	Holmes City	Douglas
Granite Falls	Yellow Medicine	Holt	Marshall
Grant	Cass	Holyoke	Carlton
Grasson	Kanabec	Homer	Winona
Grattan	Itasca	Homolka	Roseau
Grayling	Aitkin	Hope	Steele
Greaney	Saint Louis	Hopkins	Hennepin
Greenbush	Roseau	Hopper	Saint Louis
Green Isle	Sibley	Houston	Houston
Green Valley	Lyon	Howard Lake	Wright
Greenwald	Stearns	Hubbard	Hubbard
Grey Eagle	Todd	Hubert	Crow Wing
Grogan	Watsonwan	Hugo	Washington
Groningen	Pine	Humbolt	Kittson
Grove City	Meeker	(Hunters Park Sta. Duluth).	
Grygla	Marshall	Huntley	Faribault
Guckeen	Faribault	Huot	Red Lake
Gully	Polk	Hutchinson	McLeod
Guthrie	Hubbard	Ihlen	Pipestone
Hackensack	Cass	Ilag	Beltrami
Hackett	Beltrami	Indus	Koochiching
Hailley	Murray	Inger	Itasca
Hallcock	Kittson	Inguadona	Cass
Halma	Kittson	International Falls	Koochiching
Halstad	Norman	Invergrove	Dakota
Hamburg	Carver	Iona	Murray
Hamel	Hennepin	Iron	Saint Louis
Hammond	Wabasha	Ironton	Crow Wing
Hampton	Dakota	Isabella	Lake
Hancock	Stevens	Isanti	Isanti
Hanley Falls	Yellow Medicine	Island Lake	Beltrami
Hanover	Wright	Isle	Millelacs
Hanska	Brown	Ivanhoe	Lincoln
Happyland	Koochiching	Iverson	Carlton
Hardwick	Rock	Jackson	Jackson

POSTOFFICES IN MINNESOTA

Jacobson	Aitkin	Lengby	Polk
Janeville	Waseca	Leonard	Clearwater
Jasper	Pipestone	Leoneth	St. Louis
Jed	Beltrami	Le Roy	Mower
Jeffers	Cottonwood	Lester Prairie	McLeod
Jelle	Beltrami	Le Sueur	Lesueur
Jenkins	Crow Wing	Lesueur Center	Lesueur
Jesse Lake	Itasca	Lewiston	Winona
Jevne	Marshall	Lewisville	Watsonwan
Johnsdale	Millie Lacs	Libby	Aitkin
Johnson	Bigstone	Limecreek	Murray
Jordan	Scott	Lincoln	Morrison
Judson	Blue Earth	Lindford	Koochiching
Juneberry	Roseau	Lindstrom	Chisago
Kanaranzi	Rock	Lismore	Nobles
Kandiyohi	Kandiyohi	Litchfield	Meeker
Karlstad	Kittson	Little Falls	Morrison
Kasota	Lesueur	Littlefork	Koochiching
Kasson	Dodge	Little Marais	Lake
Keewatin	Itasca	Littlepine	Crow Wing
Kelliber	Beltrami	Little Sauk	Todd
Kellogg	Wabasha	Little Swan	St. Louis
Kelly Lake	Saint Louis	Local	Becker
Kelsey	Saint Louis	Lockhart	Norman
Kennedy	Kittson	Loman	Koochiching
Kenneth	Rock	London	Freeborn
Kensington	Douglas	Long Lake	Hennepin
Kent	Wilkin	Long Prairie	Todd
Kenyon	Goodhue	Long Siding	Millelacs
Kerkhoven	Swift	Longville	Cass
Kerrick	Pine	Lonsdale	Rice
Kettle River	Carlton	Loretto	Hennepin
Kiester	Faribault	Lorne	Yellow Medicine
Kilkenny	Lesueur	Louis	Beltrami
Kimball	Stearns	Louisberg	Lac qui Parle
Kimberly	Aitkin	Lovedale	Beltrami
Kinbrae	Nobles	Lowry	Pope
Kingsdale	Pine	Lucan	Redwood
Kinney	Saint Louis	Luce	Ottertail
Klossner	Nicollet	Lude	Beltrami
Knife River	Lake	Lutsen	Cook
Kragnes	Clay	Luverne	Rock
Kratka	Pennington	Lyle	Mower
La Crescent	Houston	Lynd	Lyon
Lafayette	Nicollet	Lyndale	Hennepin
Lake Benton	Lincoln	McClellan	Koochiching
Lake City	Wabasha	McComber	Saint Louis
Lake Crystal	Blue Earth	McGrath	Aitkin
Lake Elmo	Washington	McGregor	Aitkin
Lakefield	Jackson	McIntosh	Polk
Lake Itasca	Clearwater	McKinley	Saint Louis
Lakeland	Washington	Mabel	Fillmore
Lake Lizzie	Otter Tail	Mack	Itasca
Lake Park	Becker	Madelia	Watsonwan
Lakeville	Dakota	Madison	Lac qui Parle
Lake Wilson	Murray	Madison Lake	Blue Earth
Lakewood	Saint Louis	Magnolia	Rock
Lamberton	Redwood	Mahnomen	Mahnomen
Lamaille	Winona	Mahtomedi	Washington
Lancaster	Kittson	Mahtowa	Carlton
Lanesboro	Fillmore	Makinen	St. Louis
Langdon	Washington	Malcolm	Beltrami
Lansford	Aitkin	Mallard	Clearwater
Lansing	Mower	Malmo	Aitkin
Laporte	Hubbard	Malung	Roseau
Larson	Lake	Manchester	Freeborn
La Salle	Watsonwan	Manganese	Crow Wing
Laurel	Koochiching	Manitou	Koochiching
Lavinia	Beltrami	Mankato	Blue Earth
Lawler	Aitkin	Mantorville	Dodge
Lawndale	Wilkin	Maplebay	Polk
Leader	Cass	Maple Lake	Wright
Leech Lake	Cass	Maple Plain	Hennepin
Leipold	Itasca	Mapleton	Blue Earth

POSTOFFICES IN MINNESOTA

Marble	Itasca	Nemadji	Carlton
Marcell	Itasca	Neptune	Pennington
Marcv	Lake	Nerstrand	Rice
Margie	Koochiching	Nevis	Hubbard
Marietta	Lac qui Parle	New Auburn	Sibley
Marine on St. Croix	Washington	New Brighton	Ramsey
Markham	Saint Louis	Newfolden	Marshall
Markville	Pine	New Germany	Carver
Marshall	Lyon	Newhouse	Houston
Matawan	Waseca	New London	Kandiyohti
Mavie	Pennington	Newmarket	Scott
Max	Itasca	New Munich	Stearns
Mayer	Carver	Newport	Washington
Maynard	Chippewa	New Prague	Lesueur
Mazeppa	Wabasha	New Prairie	Pope
Meadow Brook	Saint Louis	New Richland	Waseca
Meadowlands	Saint Louis	New Trier	Dakota
Medford	Steele	New Ulm	Brown
Melby	Douglas	New York Mills	Ottertail
Melrose	Stearns	Niawa	Hubbard
Melvin	Polk	Nichols	Aitkin
Menahga	Wadena	Nickerson	Pine
Mendota	Dakota	Nicollet	Nicollet
Mentor	Polk	Nielsville	Polk
Meriden	Steele	Nisswa	Crow Wing
Merrifield	Crow Wing	Noble	Polk
Mesaba	Saint Louis	Nopeming	Saint Louis
Middle River	Marshall	Norcross	Grant
Milaca	Mille Lacs	Norden	Koochiching
Milan	Chippewa	North Branch	Chisago
Mildred	Cass	Northcote	Kittson
Millville	Wabasha	Northfield	Rice
Miloma	Jackson	Northome	Koochiching
Milroy	Redwood	North Redwood	Redwood
Miltona	Douglas	Northrop	Martin
Mineral Center	Cook	North Saint Paul	Ramsey
Minneapolis	Hennepin	Norwood	Carver
Minnetonka	Wabasha	Nymore	Beltrami
Minnetonka	Lyon	Oakland	Freeborn
Minnesota City	Winona	Oak Park	Benton
Minnesota Lake	Faribault	Oak Point	Kittson
Minnetonka Beach	Hennepin	Oak Terrace	Hennepin
Mission	Crow Wing	Odessa	Big Stone
Mizpah	Koochiching	Olin	Watsonwan
Monterey	Martin	Ogema	Becker
Montevideo	Chippewa	Ogilvie	Kanabec
Montgomery	Lesueur	Okabea	Jackson
Monticello	Wright	Oklee	Red Lake
Montrose	Wright	Olivia	Renville
Moorhead	Clay	Onamia	Millelacs
Moose Lake	Carlton	Onigum	Cass
Mora	Kanabec	Opstead	Millelacs
Morgan	Redwood	Orchid	Itasca
Morris	Stevens	Orleans	Kittson
Morristown	Rice	Ormsby	Martin
Motley	Renville	Oronoco	Olmsted
Mound	Morrison	Orr	Saint Louis
Mound Prairie	Hennepin	Orth	Itasca
Mound Iron	Houston	Ortonville	Big Stone
Mountain Lake	Saint Louis	Osage	Becker
Mountain Lake	Cottonwood	Osakis	Douglas
Mudbaden	Scott	Oshawa	Cass
Munger	Saint Louis	Oslo	Marshall
Murdock	Swift	Oslund	Itasca
Muskoda	Clay	Osseo	Hennepin
Myrtle	Freeborn	Ostrander	Fillmore
Nary	Hubbard	Otisco	Waseca
Nashua	Wilkin	Ottawa	Lesueur
Nashwauk	Itasca	Ottertail	Ottertail
Nass	Itasca	Ounting	Crow Wing
Nassau	Lac qui Parle	Owatonna	Steele
Naytahwaush	Mahnomen	Oxboro	Hennepin
Nebish	Beltrami	Palisade	Aitkin
Nelson	Douglas	Palmer	Saint Louis

POSTOFFICES IN MINNESOTA

Palo	Saint Louis	Regal	Kandiyohi
Parent	Benton	Remer	Cass
Parkers Prairie	Ottertail	Reno	Houston
Park Rapids	Hubbard	Renova	Mower
Payne	Saint Louis	Renville	Renville
Paynesville	Stearns	Revere	Redwood
Pease	Milleracs	Rhoda	Pennington
Pelan	Kittson	Rice	Benton
Pelican Rapids	Ottertail	Richmond	Stearns
Pemberton	Blue Earth	Rich Valley	Dakota
Penasse	Beltrami	Richville	Ottertail
Pencer	Roseau	Richwood	Becker
Pengilly	Itasca	River	Roseau
Pennington	Beltrami	Riverton	Crow Wing
Pennock	Kandiyohi	Robbin	Kittson
Penturen	Roseau	Robbinsdale	Hennepin
Pequot	Crow Wing	Rochert	Becker
Perham	Ottertail	Rochester	Olmsted
Perley	Norman	Rockcreek	Pine
Peterson	Fillmore	Rockford	Wright
Peyla	Saint Louis	Rockville	Stearns
Phelps Island	Hennepin	Rogers	Hennepin
Phillbrook	Todd	Rollag	Clay
Pierz	Morrison	Rolling Stone	Winona
Pillager	Cass	Rollis	Marshall
Pine City	Pine	Ronald	Aitkin
Pinecreek	Roseau	Ronneby	Benton
Pinecrest	Itasca	Roosevelt	Roseau
Pine Island	Goodhue	Roscoe	Stearns
Pine River	Cass	Roseau	Roseau
Pipestone	Pipestone	Rose Creek	Mower
Pitt	Beltrami	Rosemount	Dakota
Plainview	Wabasha	Rosewood	Marshall
Plato	McLeod	Ross	Roseau
Plummer	Red Lake	Rosburg	Aitkin
Pokegama	Pine	Rosy	Itasca
Ponemah	Beltrami	Rothsay	Wilkin
Ponsford	Becker	Round Lake	Nobles
Poplar	Cass	Round Prairie	Todd
Popple	Itasca	Royalton	Morrison
Porter	Yellow Medicine	Rudell	Pennington
Pratt	Steele	Rush City	Chisago
Preston	Fillmore	Rushford	Fillmore
Princeton	Milleracs	Rushmore	Nobles
Prior Lake	Scott	Russell	Lyon
Proctor	Saint Louis	Rustad	Clay
Prosit	Saint Louis	Ruthon	Pipestone
Prosper	Fillmore	Rutledge	Pine
Puposky	Beltrami	Sabin	Clay
Quamba	Kanabec	Sacred Heart	Renville
Quiring	Beltrami	Saginaw	Saint Louis
Rabey	Aitkin	Saint Bonifacius	Hennepin
Raboin	Cass	Saint Charles	Winona
Racine	Mower	Saint Clair	Blue Earth
Radium	Marshall	Saint Cloud	Stearns
Rako	Beltrami	Saint Francis	Anoka
Ramey	Morrison	Saint Hilaire	Pennington
Randall	Morrison	Saint James	Watonwan
Randlen	Marshall	Saint Joseph	Stearns
Randolph	Dakota	Saint Leo	Yellow Medicine
Ranier	Koochiching	Saint Louis Park	Hennepin
Rapidan	Blue Earth	Saint Michael	Wright
Rauch	Koochiching	Saint Paul	Ramsey
Roy	Koochiching	Saint Paul Park	Washington
Raymond	Kandiyohi	Saint Peter	Nicollet
Reading	Nobles	Saint Vincent	Kittson
Reads	Wabasha	Salo	Carlton
Reddy	Beltrami	Salol	Roseau
Redlake	Beltrami	Sanborn	Redwood
Red Lake Falls	Red Lake	Sandstone	Pine
Redore	Saint Louis	Sandy	Saint Louis
Redtop	Aitkin	Sargeant	Mower
Red Wing	Goodhue	Sartell	Stearns
Redwood Falls	Redwood	Sauk Center	Stearns

POSTOFFICES IN MINNESOTA

Sauk Rapids	Benton	Swift	Roseau
Saum	Beltrami	Sylvan	Cass
Savage	Scott	Syre	Norman
Savannah	Becker	Tabor	Polk
Sawyer	Carlton	Taconite	Itasca
Sax	Saint Louis	Tamarack	Aitkin
Scanlon	Carlton	Taopi	Mower
Scaforth	Redwood	Taunton	Lyon
Scarles	Brown	Taylor's Falls	Chisago
Seavey	Aitkin	Tenney	Wilkin
Sebek	Wadena	Tenstrike	Beltrami
Section Thirty	Lake	Terrace	Pope
Sedan	Pope	Theilman	Wabasha
Shafer	Chisago	Thief River Falls	Pennington
Shakopee	Scott	Thomson	Carlton
Shan	Saint Louis	Thor	Aitkin
Shelly	Norman	Thorhult	Beltrami
Sherburn	Martin	Tintah	Traverse
Sheshebee	Aitkin	Tobique	Cass
Shewlin	Clearwater	Tofte	Cook
Shilling	Beltrami	Togo	Itasca
Shooks	Beltrami	Toimi	Lake
(Shoreham, R. Sta. Detroit.)		Toivola	Saint Louis
Shovel Lake	Aitkin	Tower	Saint Lou's
Silver Creek	McLeod	Tracy	Lyon
Silver Lake	McLeod	Trail	Polk
Simpson	Olmsted	Triumph	Martin
Skime	Roseau	Tromald	Crow Wing
Skyberg	Goodhue	Trosky	Pipestone
Slayton	Murray	Truman	Martin
Sleepy Eye	Brown	Turtle River	Beltrami
Smith Mill	Waseca	Twin Lakes	Freeborn
Solana	Aitkin	Twin Valley	Norman
Solway	Beltrami	Two Harbors	Lake
Soudan	Saint Louis	Ulen	Lincoln
South Haven	Wright	Ulen	Clay
South Park	Dakota	Underwood	Ottertail
South Saint Paul	Dakota	Upsala	Morrison
South Stillwater	Washington	Utica	Winona
Spicer	Kandiyohi	Vasa	Goodhue
Spooner	Beltrami	Verdi	Lincoln
Springfield	Brown	Verdon	Aitkin
Spring Grove	Houston	Vergas	Ottertail
Spring Lake	Itasca	Vermillion	Dakota
Springpark	Hennepin	Vermillion Dam	Saint Louis
Spring Vale	Isanti	Verndale	Wadena
Spring Valley	Fillmore	Vernon Center	Blue Earth
Stacy	Chisago	Veseli	Rice
Stals	Koochiching	Vesta	Redwood
Stanchfield	Isanti	Victoria	Carver
Stanley	Beltrami	Viking	Marshall
Stanton	Goodhue	Villard	Pope
Staples	Todd	Vining	Ottertail
Starbuck	Pope	Viola	Olmsted
Steen	Rock	Virginia	Saint Louis
Stephen	Marshall	Wabasha	Wabasha
Stevenson	Saint Louis	Wabasso	Redwood
Stewart	McLeod	Wabedo	Cass
Stewartville	Olmsted	Waconia	Carver
Stillwater	Washington	Wadena	Wadena
Stockton	Winona	Wahkon	Millelacs
Storden	Cottonwood	Waite Park	Stearns
Strandquist	Marshall	Waldeck	Aitkin
Strathcona	Roseau	Waldorf	Waseca
Sturgeon Lake	Pine	Walker	Cass
Sumter	McLeod	Walnut Grove	Redwood
Sunburg	Kandiyohi	Walters	Faribault
Sunrise	Chisago	Waltham	Mower
Suomi	Itasca	Wanamingo	Goodhue
Svea	Kandiyohi	Wanda	Redwood
Swanburg	Crow Wing	Wanke	Polk
Swan River	Itasca	Wannaska	Roseau
Swanville	Morrison	Warba	Itasca
Swatara	Aitkin	Ward Springs	Todd

POSTOFFICES IN MINNESOTA

Warren	Marshall	Williams	Beltrami
Warroad	Roseau	Willmar	Kandiyohi
Warsaw	Rice	Willow River	Pine
Waseca	Waseca	Willmont	Nobles
Waskish	Beltrami	Wilpen	Saint Louis
Watertown	Carver	Wilson	Winona
Waterville	Lesueur	Wilton	Beltrami
Watkins	Meeker	Windom	Cottonwood
Watson	Chippewa	Winger	Polk
Waubun	Mahnomen	Winnebago	Faribault
Waukanha	Koochiching	Winnier	Roseau
Waverly	Wright	Winona	Winona
Wawina	Itasca	Winsted	McLeod
Wayland	Koochiching	Winthrop	Sibley
Wayzata	Hennepin	Winton	Saint Louis
Wealthwood	Aitkin	Wirock	Murray
Weaver	Wabasha	Wirt	Itasca
Webster	Rice	Withrow	Washington
Wegdahl	Chippewa	Wolverton	Wilkin
Welch	Goodhue	Woodhurst	Saint Louis
Welcome	Martin	Woodlake	Yellow Medicine
Wells	Faribault	Woodrow	Crow Wing
Wendell	Grant	Woodstock	Pipestone
Westbrook	Cottonwood	Worthington	Nobles
Westbury	Becker	Wrenshall	Carlton
West Concord	Dodge	Wright	Carlton
Westport	Pope	Wykoff	Fillmore
West Union	Todd	Wylie	Red Lake
Whalan	Fillmore	Wyoming	Chisago
Wheaton	Traverse	Yola	Hubbard
White Bear Lake	Ramsey	Young America	Carver
White Earth	Becker	Zerkel	Clearwater
Wigwam Bay	Mille Lacs	Zim	Saint Louis
Wilder	Jackson	Zimmerman	Sherburne
Wildwood	Koochiching	Zippel	Beltrami
Wilkinson	Cass	Zumbro Falls	Wabasha
Willernie	Washington	Zumbrota	Goodhue

POSTOFFICES DISCONTINUED

From June 15, 1919, to December 31, 1921

OFFICE.	SUPPLIED FROM.	OFFICE.	SUPPLIED FROM.
Alvwood	Dunbar.	Neving	Clearbrook.
America	Warroad.	Northland	Hibbing.
Aure	Pinewood.	Ossipee	Merrifield.
Belle	Waskish.	Oreland	Deerwood.
Bengal	Woodhurst.	Page	Milaca.
Betheny	Altura.	Petrell	Brimson.
Blaise	Roosevelt.	Pine Top	Grattan.
Cayo	Tamarack.	Pineville	Biwabik.
Childs	Fairmount, N. D.	Plumb	Osage.
Coates	Ruth Valley.	Semer	McComber.
Coffey	Deer River.	Snellman	Osage.
Corona	Cromwell.	Sparta	Eveleth.
Dutchie	Clover Point.	Sprucedell	Rochert.
Flaming	Gary.	Spur	Turtle River.
Jane	Middle River.	State Sanatorium...	Ah gwah-ching.
Jarretts	Hammond.	Stockwood	Glyndon.
Lake Lena	Danbury, Wis.	Tonka	Excelsior.
Lillo	Plummer.	Vern	Mallard.
Lundgren	Big Falls.	Vineland	Wigwam Bay.
Manston	Rothsay.	Warman	Mora.
Moose Park	Black Duck.	Whitepine	Arthyde.
Motordale	New Germany.	Wolford	Crosby.
Net Lake	Orr.		

PART III.

STATE GOVERNMENT.

STATE GOVERNMENT.

1923

CAPITOL, ST. PAUL

EXECUTIVE OFFICERS.

THE GOVERNOR

LIEUTENANT GOVERNOR

SECRETARY OF STATE

AUDITOR

TREASURER

ATTORNEY GENERAL

OFFICE OF GOVERNOR

Compensation, \$7,000

Name and Offices	Legal Residence		Birthplace	Term Expires
	Postoffice	County		
Governor— J. A. O. Preus	Minneapolis.....	Hennepin.....	Wisconsin.....	1925
Lieutenant Governor— Louis L. Collins.....	Minneapolis.....	Hennepin.....	Minnesota.....	1925
Private Secretary— Charles R. Adams.....	Minneapolis.....	Hennepin.....	Illinois.....	1925
Executive Clerk— Herman E. Samuelson	St. Paul.....	Ramsey.....	Minnesota.....	1925
Stenographer— Veda Shepard	Marshall.....	Lyon.....	Minnesota.....
Recording Clerk— Mary C. Murray.....	St. Paul.....	Ramsey.....	Minnesota.....
Pardon Board Secretary Bertha Wolf.....	St. Paul.....	Ramsey.....	Minnesota.....
Executive Messenger— William F. Williams.....	St. Paul.....	Ramsey.....	Minnesota.....

The governor and lieutenant governor are elected by the people for the term of two years. The other officers are appointed by the governor nominally for the same term as the governor.

OFFICE OF SECRETARY OF STATE

Salary of Secretary of State,

\$4,500 per annum

Name and Offices	Legal Residence		Birthplace	Term Expires
	Postoffice	County		
Secretary of State— Mike Holm.....	Roseau.....	Roseau.....	Sweden.....	1925
Assistant Secretary of State— J. P. Bengtson.....	Crookston.....	Polk.....	Sweden.....
Chief Clerk— W. N. Brown.....	Minneapolis.....	Hennepin.....	Illinois.....
Stenographer— Jennie Verke.....	St. Paul.....	Ramsey.....	Minnesota.....
Clerk of Public Surveys and Document Clerk— W. A. Kerr.....	Minneapolis.....	Hennepin.....	Wisconsin.....
Recording Clerk— Ida Schaeffer.....	Minneapolis.....	Hennepin.....	Illinois.....
Assistant Recording Clerk— Ruth Schram.....	Minneapolis.....	Hennepin.....	Minnesota.....

MOTOR VEHICLE DEPARTMENT

Cashier— Albert Mattson.....	Roseau.....	Roseau.....	Minnesota.....
Assistant Cashier— W. L. Roust.....	Mankato.....	Blue Earth.....	Minnesota.....
Assistant Cashier— Selma Oren.....	Wells.....	Faribault.....
Accountant— Tonie Ness.....	Badger.....	Roseau.....	North Dakota.....
Clerk— Teresa O'Hara.....	St. Paul.....	Ramsey.....	Ireland.....
Chief Cor. Clerk— O. A. Gilmore.....	Minneapolis.....	Hennepin.....	Minnesota.....
Assistant Cor. Clerk— W. W. Blodgett.....	Minneapolis.....	Hennepin.....	Minnesota.....
Stenographers— Suzanne Dillon.....	St. Paul.....	Ramsey.....	New York.....
Evelyn Dilley.....	St. Paul.....	Ramsey.....	Minnesota.....
Juliette Heinz.....	Excelsior.....	Hennepin.....	Minnesota.....
Alvina Olson.....	St. Paul.....	Ramsey.....	Minnesota.....
Minnie E. Froehner.....	St. Paul.....	Ramsey.....	Minnesota.....
Elsie Stromberg.....	St. Paul.....	Ramsey.....	Minnesota.....
Vida Fuller.....	St. Paul.....	Ramsey.....	Iowa.....
Mari Hagen.....	Crookston.....	Polk.....	Minnesota.....
Nell Johnson.....	Fergus Falls.....	Ottertail.....	Minnesota.....

The Secretary of State is elected by the people for the term of two years. The other officers are appointed by the Secretary, holding their positions at the pleasure of the Secretary, with the exception of the Superintendent of Printing, who is elected for a term of two years commencing with August 1st of odd numbered years, by the State Printing Commission, consisting of the Secretary of State, Auditor and Treasurer.

MOTOR VEHICLE DEPARTMENT—Continued

Name and Offices	Legal Residence		Birthplace	Term Expires
	Postoffice	County		
Rate Clerk—				
C. M. Spear.....	St. Paul.....	Ramsey.....	New York.....	
Chief Checking Clerk—				
J. N. Christenson.....	St. Paul.....	Ramsey.....	Minnesota.....	
Assistant Checking Clerks—				
Walter Larson.....	St. Paul.....	Ramsey.....	Minnesota.....	
E. T. Risbrudt.....	Dalton.....	Otertail.....	Minnesota.....	
Chief Shipping Clerk—				
Robt. G. MacDowell.....	St. Paul.....	Ramsey.....	Minnesota.....	
Assistant Shipping Clerk—				
Sam Pierce.....	St. Paul.....	Ramsey.....	New York.....	
Thomas M. Triplett.....	Minneapolis.....	Hennepin.....	Virginia.....	
Karl Hauser.....	Minneapolis.....	Hennepin.....	Europe.....	
			Moravia.....	
Chief Filling Clerk—				
H. A. Miller.....	Minneapolis.....	Hennepin.....	Iowa.....	
Assistant Filing Clerks—				
Frank Eddy.....	St. Paul.....	Ramsey.....	Minnesota.....	
Anna C. Stoven.....	St. Paul.....	Ramsey.....	Minnesota.....	
Ada G. Staberow.....	St. Paul.....	Ramsey.....	Illinois.....	
Robt. P. Leisch.....	New Ulm.....	Brown.....	Minnesota.....	
Marie Hayek.....	St. Paul.....	Ramsey.....	Minnesota.....	
Ruth Melleby.....	St. Paul.....	Ramsey.....	Norway.....	
Ellsworth Heed.....	Cokato.....	Wright.....	Minnesota.....	
Louise Noren.....	St. Paul.....	Ramsey.....	Minnesota.....	
Clarence LaFerriere.....	Minneapolis.....	Hennepin.....	Minnesota.....	
W. C. Lee.....	Minneapolis.....	Hennepin.....	Minnesota.....	
Lillian Modin.....	Minneapolis.....	Hennepin.....	Iowa.....	
Lenora Hassenstab.....	St. Paul.....	Ramsey.....	Minnesota.....	
Alice O'Brien.....	St. Paul.....	Ramsey.....	Minnesota.....	
Chief Counter Clerk—				
Reno C. Ferguson.....	St. Paul.....	Ramsey.....	Minnesota.....	
Chief Transfer Clerk—				
Victor Dahlstrom.....	Minneapolis.....	Hennepin.....	Minnesota.....	
Assistant Transfer Clerks—				
Hopkins F. Springer.....	St. Paul.....	Ramsey.....	Minnesota.....	
J. A. Clarity.....	Minneapolis.....	Hennepin.....	Wisconsin.....	
L. E. Moody.....	St. Paul.....	Ramsey.....	Minnesota.....	
Chief Dealers Clerk—				
J. C. Dunham.....	Northfield.....	Rice.....	Wisconsin.....	
Assistant Dealers Clerks—				
John Mullen.....	St. Paul.....	Ramsey.....	Minnesota.....	
Hans Hanson.....	Minneapolis.....	Hennepin.....	Minnesota.....	
Fred Bayer.....	St. Paul.....	Ramsey.....	Illinois.....	
E. S. Shepard.....	Marshall.....	Lyon.....	Minnesota.....	
Chief Chauffeur Clerk—				
D. A. Malloy.....	St. Paul.....	Ramsey.....	Minnesota.....	
Assistant Chauffeur Clerk—				
Lauretta McBride.....	St. Paul.....	Ramsey.....	Minnesota.....	
Chief Book Binder—				
L. L. Provancher.....	Thief River Falls.....	Pennington.....	Michigan.....	
Chief Bookkeeper—				
A. C. Sutherland.....	Minneapolis.....	Hennepin.....	Minnesota.....	
Typists—				
Helen LaFond.....	White Bear.....	Ramsey.....	Minnesota.....	
Alma Ostedal.....	Minneapolis.....	Hennepin.....	Minnesota.....	
Hilga Pehrson.....	Lindstrom.....	Chisago.....	Minnesota.....	
Florence Shoholm.....	Stillwater.....	Washington.....	Minnesota.....	
Marie Coborn.....	St. Paul.....	Ramsey.....	Minnesota.....	
Lillian Erickson.....	St. Paul.....	Ramsey.....	Wisconsin.....	
Ila Gunders.....	St. Paul.....	Ramsey.....	Minnesota.....	
Estelle Leirich.....	St. Paul.....	Ramsey.....	Minnesota.....	
Cora J. Norred.....	Minneapolis.....	Hennepin.....	Minnesota.....	
Proof Readers—				
Alice Nankiville.....	St. Paul.....	Ramsey.....	Minnesota.....	
H. J. Everett.....	Minneapolis.....	Hennepin.....	Norway.....	
Information and Telephone—				
Donna Murphy.....	St. Paul.....	Ramsey.....	Iowa.....	
Rose Cook.....	St. Paul.....	Ramsey.....	Minnesota.....	

STATE AUDITOR

Compensation, \$4,600

Name and Offices	Legal Residence		Birthplace	Term Expires
	Postoffice	County		
State Auditor—				
Ray P. Chase.....	Anoka.....	Anoka.....	Minnesota.....	1927
Deputy Auditor—				
Matt J. Desmond.....	St. Paul.....	Ramsey.....	Minnesota.....	
Chief of Accounts—				
J. H. Kaisersatt.....	LeSueur Center..	LeSueur.....	Minnesota.....	
Accountant—				
Claudius Bomback.....	St. Paul.....	Ramsey.....	Denmark.....	
Clerks Auditing Department—				
J. A. Swenson.....	Duluth.....	St. Louis.....	Illinois.....	
Emil Anderson.....	Lake City.....	Wabasha.....	Sweden.....	
Esther A. Starr.....	Cambridge.....	Isanti.....	Minnesota.....	
Fred H. Hester.....	Minneapolis.....	Hennepin.....	Minnesota.....	
H. Medinnis.....	Minneapolis.....	Hennepin.....	South Dakota.....	
M. A. Beckman.....	St. Paul.....	Ramsey.....	Sweden.....	
J. B. Hompe.....	Deer Creek.....	Ottertail.....	Minnesota.....	
J. P. Towey.....	St. Paul.....	Ramsey.....	South Dakota.....	
L. J. Schoenig.....	St. Paul.....	Ramsey.....	Minnesota.....	
Helen Gallagher.....	St. Paul.....	Ramsey.....	Minnesota.....	
Anna McDonald.....	St. Paul.....	Ramsey.....	Minnesota.....	
Investment Clerk—				
Henry Brasie.....	Monticello.....	Wright.....	Minnesota.....	
Stenographers—				
S. L. Morrissey.....	White Bear.....	Ramsey.....	Minnesota.....	
Esther Dahl.....	St. Paul.....	Ramsey.....	New York.....	
Elvera Mathis.....	St. Paul.....	Ramsey.....	Illinois.....	
Clerks Land Department—				
A. N. Wasmuth.....	Minneapolis.....	Hennepin.....	Norway.....	
John E. Bobleter.....	New Ulm.....	Brown.....	Minnesota.....	
Harvey H. Snure.....	Caledonia.....	Houston.....	Canada.....	
H. L. Hollister.....	Grasston.....	Kanabec.....	Minnesota.....	
P. Mattson.....	Ada.....	Norman.....	Sweden.....	
John H. Lyle.....	Minneapolis.....	Hennepin.....	Indiana.....	
F. H. Sanders.....	Minneapolis.....	Hennepin.....	Wisconsin.....	
Supt. of Timber—				
O. H. Diercks.....	Baudette.....	Beltrami.....	Minnesota.....	
Clerks Timber Dept.—				
O. L. Dornberg.....	Austin.....	Mower.....	Maryland.....	
John C. Craig.....	Hinckley.....	Pine.....	Minnesota.....	
Frank Shogren.....	St. Paul.....	Ramsey.....	Illinois.....	
Stenographers—				
Alice C. Roberts.....	Willmar.....	Kandiyohi.....	Illinois.....	
Anna M. Gorman.....	Minneapolis.....	Hennepin.....	Minnesota.....	
Supt. of Mines—				
F. A. Wildes.....	Hibbing.....	St. Louis.....	Maine.....	
Deputy Supt. Mines—				
D. C. Bow.....	Minneapolis.....	Hennepin.....	Iowa.....	
Mineral Lands Clerks—				
J. P. Funk.....	Le Sueur.....	Le Sueur.....	Minnesota.....	
Stenographer—				
L. F. Nyhus.....	Minneapolis.....	Hennepin.....	Wisconsin.....	

The state auditor is elected for the term of four years. The other officers in the department are appointed by the auditor, nominally for the same term.

OFFICE OF STATE TREASURER

Compensation, \$4,500

Name and Offices	Legal Residence		Birthplace	Term Expires
	Postoffice	County		
Treasurer— Henry Rines.....	Mora.....	Kanabec.....	Sweden.....	1925
Deputy Treasurer— C. P. Diepenbrock.....	Red Wing.....	Goodhue.....	Minnesota.....
Special Assistant— Edward H. Walden.....	Rochester.....	Olmsted.....	New York.....
Accountant— George LaFond.....	Little Falls.....	Morrison.....	Minnesota.....
Cashier— Walter C. Martin.....	Emmons.....	Freeborn.....	Iowa.....
Assistant Cashier— Conrad A. Anderson.....	Minneapolis.....	Hennepin.....	South Dakota.....
Investment Clerk— Lorenz Jost.....	Le Sueur.....	Le Sueur.....	Minnesota.....
Depository Clerk— Grace Kendall.....	Duluth.....	St. Louis.....	Minnesota.....
Clerks— Samuel Helm.....	Aitkin.....	Aitkin.....	Kansas.....
Theodore Price.....	St. Paul.....	Ramsey.....	Iowa.....
Minnie S. Bigelow.....	Dodge Center.....	Dodge.....	South Dakota.....
Stenographer— Etta Hulberg.....	Minneapolis.....	Hennepin.....	Wisconsin.....

OFFICE OF ADJUTANT GENERAL

Compensation, \$3,600

Name and Offices	Legal Residence		Birthplace	Term Expires
	Postoffice	County		
The Adjutant General— Walter F. Rhinow.....	Minneapolis.....	Hennepin.....	New Jersey.....	1925
Assistant Adjutant General— Ellard A. Walsh.....	Minneapolis.....	Hennepin.....	Canada.....
Quartermaster Federal Disbursing Harry L. Brady.....	Minneapolis.....	Hennepin.....	Minnesota.....
Secretary— Seraphine Steil.....	St. Paul.....	Ramsey.....	Iowa.....
Accountant— Arthur Bach.....	St. Paul.....	Ramsey.....	Wisconsin.....
Pension Clerk— Arthur O'Brien.....	St. Paul.....	Ramsey.....	Minnesota.....
Order Clerk— Emeline Season.....	St. Paul.....	Ramsey.....	Minnesota.....
Stenographer— Pauline Noeker.....	St. Paul.....	Ramsey.....	Minnesota.....

RAILROAD AND WAREHOUSE COMMISSION

Compensation, \$4,500

Name and Offices	Legal Residence		Birthplace	Term Expires
	Postoffice	County		
Commissioners				
O. P. B. Jacobson, Chairman.....	Fergus Falls.....	Ottertail.....	Norway.....	1927
Fred W. Putnam.....	Red Wing.....	Goodhue.....	Minnesota.....	1925
Ivan Bowen.....	Mankato.....	Blue Earth.....	Minnesota.....	1929
Secretary—				
Thos. Yapp.....	St. Paul.....	Ramsey.....	England.....
Assistant Secretary—				
G. G. Grant.....	St. Paul.....	Ramsey.....	Minnesota.....
Rate Expert—				
A. L. Flinn.....	St. Paul.....	Ramsey.....	England.....
Rate Clerk—				
G. F. Kruse.....	St. Paul.....	Ramsey.....	Germany.....
Commerce Counsel—				
W. E. Hustleby.....	St. Paul.....	Ramsey.....	Minnesota.....
File Clerk—				
Katherine M. Mossberg.....	Minneapolis.....	Hennepin.....	Illinois.....
Official Reporters—				
M. V. Solberg.....	St. Paul.....	Ramsey.....	Minnesota.....
Paul H. Geer.....	St. Paul.....	Ramsey.....	Minnesota.....
J. J. Smith.....	Minneapolis.....	Hennepin.....	Minnesota.....
Stenographer—				
Martha Miller.....	St. Paul.....	Ramsey.....	South Dakota.....
Clerk—				
R. E. Henry.....	Minneapolis.....	Hennepin.....	Illinois.....

DEPARTMENT OF TELEPHONES

Supervisor—				
J. W. Howatt.....	St. Paul.....	Ramsey.....	Minnesota.....
Service Inspector—				
C. O. Field.....	St. Paul.....	Ramsey.....	Minnesota.....
Clerks—				
W. L. Van Camp.....	St. Paul.....	Ramsey.....	Minnesota.....
Adolph Edsten.....	Minneapolis.....	Hennepin.....	Norway.....
Stenographers—				
Jennie A. Taylor.....	St. Paul.....	Ramsey.....	Minnesota.....
Sylvia W. Smisek.....	St. Paul.....	Ramsey.....	Minnesota.....

STATISTICAL DEPARTMENT

Statistician—				
B. C. Smith.....	St. Paul.....	Ramsey.....	Minnesota.....
Chief Clerk—				
G. W. F. Hancock.....	Richfield.....	Hennepin.....	England.....
Clerks—				
J. A. Delaney.....	St. Paul.....	Ramsey.....	Minnesota.....
A. Jacobson.....	Minneapolis.....	Hennepin.....	Minnesota.....
M. W. Morris.....	St. Paul.....	Ramsey.....	Kentucky.....
Traveling Accountants—				
J. H. Bird.....	Hopkins.....	Hennepin.....	Canada.....
A. G. Chambers.....	Minneapolis.....	Hennepin.....	Pennsylvania.....
Stenographer—				
Grace I. Drezmal.....	St. Paul.....	Ramsey.....	Minnesota.....

RAILROAD AND WAREHOUSE COMMISSION—Continued
ENGINEERING DEPARTMENT

Chief Engineer—				
D. F. Jurgensen.....	St. Paul.....	Ramsey.....	Germany.....
Signal Engineer—				
W. Kearton.....	St. Paul.....	Ramsey.....	England.....
Principal Assistant Engineer—				
Alfred Peterson.....	St. Paul.....	Ramsey.....	Sweden.....
Assistant Engineers—				
George W. Grace.....	St. Paul.....	Ramsey.....	Minnesota.....
Oscar Palmer.....	St. Paul.....	Ramsey.....	Iowa.....
O. E. Lundblad.....	St. Paul.....	Ramsey.....	Minnesota.....
Draftsmen—				
James Cuzner.....	St. Paul.....	Ramsey.....	England.....
Computer—				
W. E. Broberg.....	Minneapolis.....	Hennepin.....	Minnesota.....
Cost Analyst—				
Oscar Heiber.....	St. Paul.....	Ramsey.....	Minnesota.....
File Clerk and Blue Printer—				
J. G. Alder.....	St. Paul.....	Ramsey.....	Switzerland.....
Clerk and Stenographer—				
Alice M. Duffy.....	St. Paul.....	Ramsey.....	Minnesota.....
Typist—				
Dorothy Stahl.....	Stillwater.....	Washington.....	Minnesota.....

SUPERVISION OF PUBLIC STOCKYARDS

Name and Offices	Legal Residence		Birthplace	Term Expires
	Postoffice	County		
Supervisor—				
R. J. Wells.....	Minneapolis.....	Hennepin.....	Wisconsin.....
Chief Clerk—				
E. Swanson.....	St. Paul.....	Ramsey.....	Minnesota.....
Clerks—				
W. E. Bowen.....	St. Paul.....	Ramsey.....	Minnesota.....
R. E. Thalín.....	St. Paul.....	Ramsey.....	Minnesota.....
Stenographer—				
Anna Ricks.....	St. Paul.....	Ramsey.....	Pennsylvania.....

GRAIN INSPECTION AND WEIGHING DIVISION

Name and Offices	Legal Residence		Birthplace	Term Expires
	Postoffice	County		
Chief Inspector of Grain— G. H. Tunell.....	Minneapolis.....	Hennepin.....	Minnesota.....
Chief Clerk— O. W. Johnson.....	St. Paul.....	Ramsey.....	Minnesota.....
Stenographer and Clerk— I. C. McGeary.....	St. Paul.....	Ramsey.....	Minnesota.....
Chief Deputy Inspector, Minneapolis A. C. Smith.....	Minneapolis.....	Hennepin.....	Minnesota.....
Chief Deputy Inspector, Duluth— R. W. Gray.....	Duluth.....	St. Louis.....	Maine.....
Chief Deputy Inspector, St. Paul— R. Gibbs.....	Minneapolis.....	Hennepin.....	Wisconsin.....
State Weighmaster, Minneapolis— P. P. Quist.....	Minneapolis.....	Hennepin.....	Sweden.....
State Weighmaster, Duluth— F. M. Schutte.....	Duluth.....	St. Louis.....	Wisconsin.....
Supervising Inspector of Local Warehouses— J. T. Probstfield.....	Minneapolis.....	Hennepin.....	Minnesota.....
Supervisor of Track and Hopper Scales— W. E. Thompson.....	St. Paul.....	Ramsey.....	Minnesota.....
Supervisor of Samplers— C. E. Parish.....	St. Paul.....	Ramsey.....	Minnesota.....

DEPARTMENT OF WEIGHTS AND MEASURES

Name and Offices	Legal Residence		Birthplace	Term Expires
	Postoffice	County		
Commissioner— R. F. Barron.....	Winona.....	Winona.....	Minnesota.....
Chief Clerk— R. E. Mangan.....	St. Paul.....	Ramsey.....	Minnesota.....
Inspectors— G. H. Staples.....	Mendota.....	Dakota.....	Minnesota.....
E. O. Sather.....	Minneapolis.....	Hennepin.....	Wisconsin.....
S. P. Jepson.....	Mankato.....	Blue Earth.....	Denmark.....
R. G. Thompson.....	Red Wing.....	Goodhue.....	Minnesota.....
R. B. Robinson.....	Minneapolis.....	Hennepin.....	Iowa.....
R. M. Rogers.....	St. Paul.....	Ramsey.....	Minnesota.....
W. H. Rodenberg.....	St. Paul.....	Ramsey.....	Minnesota.....
A. F. Hainlin.....	Winsted.....	McLeod.....	Minnesota.....
O. N. Lindh.....	Lengby.....	Polk.....	Sweden.....
C. A. Montgomery.....	Motley.....	Morrison.....	Illinois.....
E. Hansen.....	Minneapolis.....	Hennepin.....	Minnesota.....
D. P. Weid.....	St. Paul.....	Ramsey.....	Minnesota.....
Stenographer— Mabel Glasgow.....	St. Paul.....	Ramsey.....	Iowa.....

OFFICE OF ATTORNEY GENERAL

Compensation, \$6,000

Name and Offices	Legal Residence		Birthplace	Term Expires
	Postoffice	County		
Attorney General— Clifford L. Hilton.....	Fergus Falls.....	Ottertail.....	Minnesota.....	1925
Deputy Attorney General— Egbert S. Oakley.....	Duluth.....	St. Louis.....	New York.....
Assistant Attorneys General— Henry C. Flannery.....	Minneapolis.....	Hennepin.....	North Dakota.....
James E. Markham.....	St. Paul.....	Ramsey.....	New York.....
Rollin L. Smith.....	Minneapolis.....	Hennepin.....	Minnesota.....
Montreville J. Brown.....	Bemidji.....	Beltrami.....	Minnesota.....
Albert F. Pratt.....	Anoka.....	Anoka.....	Minnesota.....
G. A. Youngquist.....	Crookston.....	Polk.....	Sweden.....
Law Clerk— R. G. Johnson.....	Forest Lake.....	Washington.....	Minnesota.....
Department Clerk— Genevieve Spangenberg.....	St. Paul.....	Ramsey.....	Minnesota.....
Stenographers— Katherine Robinson.....	St. Paul.....	Ramsey.....	Pennsylvania.....
Ethel Martin.....	St. Paul.....	Ramsey.....	Minnesota.....
Mabel Johnson.....	St. Paul.....	Ramsey.....	Minnesota.....
Emily Q. McCabe.....	St. Paul.....	Ramsey.....	Minnesota.....
Inheritance Tax Clerks— C. S. Brown.....	St. Paul.....	Ramsey.....	Illinois.....
T. E. Cassill.....	St. Paul.....	Ramsey.....	Iowa.....
Margaret Duncan.....	St. Paul.....	Ramsey.....	Minnesota.....
Ruth Putman.....	St. Paul.....	Ramsey.....	Minnesota.....

SUPREME COURT

Compensation of Justices and Commissioners, \$7,000

Compensation of Chief Justice, \$7,500

Name and Offices	Legal Residence		Birthplace	Term Expires
	Postoffice	County		
Chief Justice—				
Calvin L. Brown	Morris	Stevens	New Hampshire ..	1925
Associate Justices—				
Homer B. Dibell	Duluth	St. Louis	Minnesota	1927
Andrew Holt	Minneapolis	Hennepin	Minnesota	1925
Oscar Hallam	St. Paul	Ramsey	Wisconsin	1925
James H. Quinn	Fairmont	Martin	Wisconsin	1929
Court Commissioners—				
Myron D. Taylor	St. Cloud	Stearns	Maine	1924
Edward Lees	Winona	Winona	1924
Clerk Supreme Court—				
Grace F. Kaercher	Ortonville	Big Stone	Minnesota	1927
Deputy Clerk—				
Peter O. Scow	Long Prairie	Todd	Wisconsin
Assistants—				
Nona Salmon	St. Paul	Ramsey	Illinois
Arlo Haerind	Chaska	Carver	Minnesota
Reporter—				
Henry B. Wenzell	Stillwater	Washington	Massachusetts
Assistant Reporter—				
A. D. Platt	St. Paul	Ramsey	Minnesota
Marshal—				
Clarence F. Ingalls	St. Paul	Ramsey
Janitor—				
Joseph H. Whitney	St. Paul	Ramsey	Minnesota
Stenographers—				
Edna Brown (J. Brown)	Minneapolis	Hennepin	Minnesota
Helen Bridges (J. Dibell)	St. Paul	Ramsey	Minnesota
Anna S. Turnquist (J. Holt)	Minneapolis	Hennepin	Minnesota
Irving Best (J. Hallam)	St. Paul	Ramsey	Wisconsin
Mabel Arneson (J. Quinn)	Benson	Swift	Minnesota
Zama Taylor (J. Taylor)	St. Paul	Ramsey	Minnesota
Gertrude Brown (J. Lees)	St. Paul	Ramsey	Minnesota

The justices of the supreme court and judges of the district courts are elected for six years. The supreme court commissioners are appointed by the justices. The clerk of the supreme court is elected for a four-year term at a compensation of \$4,500 per annum. Other officers are appointed by the justices including the deputy clerk provided for by Chapter 46, Laws of 1921, but not the assistants, who are appointed by the clerk of court.

PUBLIC EXAMINER'S DEPARTMENT

Compensation, \$4,500

Name and Offices	Legal Residence		Birthplace	Term Expires
	Postoffice	County		
Public Examiner—				
Garfield W. Brown.....	St. Paul.....	Ramsey.....	Minnesota.....	
Deputy Public Examiner—				
Geo. R. Olson.....	St. Paul.....	Ramsey.....	Minnesota.....	
Assistant Public Examiners—				
C. E. Johnson.....	Mankato.....	Blue Earth.....	Norway.....	
J. O. Cederberg.....	St. Paul.....	Ramsey.....	Sweden.....	
E. M. Baker.....	St. Paul.....	Ramsey.....	Kentucky.....	
H. C. Varney.....	St. Paul.....	Ramsey.....	Minnesota.....	
Swan B. Molander.....	St. Paul.....	Ramsey.....	Sweden.....	
A. L. Bergstrom.....	St. Paul.....	Ramsey.....	Sweden.....	
S. L. Carroll.....	St. Paul.....	Ramsey.....	Wisconsin.....	
E. L. Erickson.....	St. Paul.....	Ramsey.....	Minnesota.....	
A. J. Linden.....	Pine River.....	Cass.....	Minnesota.....	
W. H. Kinler.....	Minneapolis.....	Hennepin.....	Minnesota.....	
X. A. Honer.....	Albany.....	Stearns.....	Illinois.....	
H. Robinson.....	Minneapolis.....	Hennepin.....	Minnesota.....	
B. Eastman.....	Minneapolis.....	Hennepin.....	Minnesota.....	
J. T. Langlais.....	Minneapolis.....	Hennepin.....	Minnesota.....	
M. C. Nolan.....	Grand Meadow.....	Mower.....	Minnesota.....	
B. O. Loe.....	St. Paul.....	Ramsey.....	Norway.....	
Executive Clerk—				
S. B. Root.....	St. Paul.....	Ramsey.....	Minnesota.....	
Clerks and Stenographers—				
Charles L. Gove.....	Minneapolis.....	Hennepin.....	Pennsylvania.....	
Isabel Cook.....	St. Paul.....	Ramsey.....	Minnesota.....	
Helen Kimberly.....	St. Paul.....	Ramsey.....	Missouri.....	
Josephine Maybury.....	St. Paul.....	Ramsey.....	Minnesota.....	

SUPERINTENDENT OF BANKS

Compensation, \$4,500

Name and Offices	Legal Residence		Birthplace	Term Expires
	Postoffice	County		
Superintendent of Banks— R. B. Rathbun.....	Detroit.....	Becker.....	Missouri.....
Deputy Superintendent— G. H. Sivwright.....	Hutchinson.....	McLeod.....	Illinois.....
Bank Examiners— Examiner in charge Liquidation— W. A. Smith.....	Windom.....	Cottonwood.....	Michigan.....
Examiner in Cities of First Class— W. T. Hanneman.....	Minneapolis.....	Hennepin.....	Minnesota.....
Bank Examiners— O. I. Brandvold.....	Fergus Falls.....	Ottertail.....	Minnesota.....
A. P. Rotert.....	St. Paul.....	Ramsey.....	Minnesota.....
H. J. Klossner.....	New Ulm.....	Brown.....	Minnesota.....
John L. Haas.....	St. Paul.....	Ramsey.....	Minnesota.....
Ernest W. Swanson.....	Cokato.....	Wright.....	Minnesota.....
Geo. P. Daily.....	E. Grand Forks.....	Polk.....	North Dakota.....
H. M. Hauck.....	Mankato.....	Blue Earth.....	Iowa.....
F. V. Artig.....	Sauk Rapids.....	Benton.....	Minnesota.....
A. F. Schwieger.....	Montevideo.....	Chippewa.....	Minnesota.....
N. D. Dixon.....	Minneapolis.....	Hennepin.....	Ontario, Canada.....
Assistant Examiners— M. E. Walsh.....	St. Paul.....	Ramsey.....	New York.....
H. R. Kneeland.....	St. Peter.....	Nicollet.....	Texas.....
O. A. Dutva.....	St. Paul.....	Ramsey.....	Minnesota.....
E. F. Cook.....	Rochester.....	Olmsted.....	Minnesota.....
Henry Lende.....	Appleton.....	Swift.....	Minnesota.....
H. T. Aske.....	Lanesboro.....	Fillmore.....	Minnesota.....
C. G. Linnell.....	St. Paul.....	Ramsey.....	Illinois.....
G. V. Markey.....	Worthington.....	Nobles.....	Ohio.....
Jacob Rigg.....	Ada.....	Norman.....	Minnesota.....
Guy F. Jensen.....	Minneapolis.....	Hennepin.....	Minnesota.....
Second Assistant Examiners— H. V. Montgomery.....	Minneapolis.....	Hennepin.....	Minnesota.....
J. B. Johnson.....	St. Paul.....	Ramsey.....	Minnesota.....
Examiners' Clerks— Robt. S. Picha.....	St. Paul.....	Ramsey.....	Minnesota.....
Paul Peterson.....	St. Paul.....	Ramsey.....	Minnesota.....
John G. Schutz, Jr.....	Marshall.....	Lyon.....	Minnesota.....
W. R. Nolan.....	Grand Meadow.....	Mower.....	Minnesota.....
Chief Clerk— C. D. Lundin.....	St. Paul.....	Ramsey.....	Minnesota.....
First Assistant Clerk— D. J. Dutcher.....	St. Paul.....	Ramsey.....	New York.....
Clerks— John H. Spink.....	St. Paul.....	Ramsey.....	Minnesota.....
Jennie Skoog.....	St. Paul.....	Ramsey.....	Minnesota.....
Stenographer and Clerk— Eleanor Bjorklund.....	St. Paul.....	Ramsey.....	Minnesota.....
Stenographers— Edith H. Schmidt.....	St. Paul.....	Ramsey.....	Minnesota.....
Sigrid L. Thelin.....	St. Paul.....	Ramsey.....	Denmark.....
Nora J. Gleason.....	St. Paul.....	Ramsey.....	Minnesota.....
Agnes L. England.....	Duluth.....	St. Louis.....	Minnesota.....

DEPARTMENT OF INSURANCE

Compensation, \$4,500

Name and Offices	Legal Residence		Birthplace	Term Expires
	Postoffice	County		
Commissioner of Insurance— Geo. W. Wells, Jr.....	St. Paul.....	Ramsey.....	Minnesota.....	1925
Actuary— R. V. Mothersill.....	St. Paul.....	Ramsey.....
Assistant Actuary— J. H. Phillips.....	St. Paul.....	Ramsey.....	Minnesota.....
Chief Examiner— J. W. Richmond.....	Minneapolis.....	Hennepin.....	Wisconsin.....
Examiners— Chas. B. Hawks.....	St. Paul.....	Ramsey.....
Walter W. Belford.....	St. Paul.....	Ramsey.....	Minnesota.....
R. M. Meyer.....	St. Paul.....	Ramsey.....	Michigan.....
Chief Clerk— Katherine D. Cavanaugh.....	St. Paul.....	Ramsey.....	New York.....
Clerk— H. E. Ulm.....	Red Wing.....	Goodhue.....	Wisconsin.....
A. J. Haese.....	St. Paul.....	Ramsey.....	Michigan.....
Cashier— A. L. Whitefield.....	St. Paul.....	Ramsey.....	Minnesota.....
Stenographers— Abbie T. Duncan.....	St. Paul.....	Ramsey.....	Wisconsin.....
Ruth G. Walsh.....	St. Paul.....	Ramsey.....	Minnesota.....
Bernice Spitalske.....	St. Paul.....	Ramsey.....
Cecile Hillan.....	St. Paul.....	Ramsey.....	Minnesota.....
Ethel E. McBeath.....	St. Paul.....	Ramsey.....	Wisconsin.....
Statistician— E. E. Lindgren.....
Rate Supervisor— Geo. O. Hauge.....	Minneapolis.....	Hennepin.....	Wisconsin.....
Assistant Rate Supervisor— A. Peel Nelson.....	St. Paul.....	Ramsey.....	Ireland.....
License Clerk— Irene M. White.....	St. Paul.....	Minnesota.....
Assistant License Clerk— Rose R. Garry.....	Minnesota.....

DEPARTMENT OF AGRICULTURE

Compensation, \$4,500

Name and Offices	Legal Residence		Birthplace	Term Expires
	Postoffice	County		
Commissioner— N. J. Holmberg.....	Renville	Renville	Minnesota	1925
Deputy Commissioner— J. H. Hay.....	St. Paul	Ramsey	Canada
Director of Markets— Hugh J. Hughes.....	St. Paul	Ramsey	Wisconsin
Weed Inspector— C. P. Bull.....	St. Paul	Ramsey	Minnesota
Director of Cooperative Accounts— George Wicker.....	St. Paul	Ramsey	Wisconsin
Auditor— F. E. Harris.....	Minneapolis	Hennepin.....	Minnesota
Chief Clerk— F. M. Crane.....	St. Paul	Ramsey	New York
Market Reporter— A. B. Smeby.....	So. St. Paul	Dakota.....	Minnesota
Chief Inspector— R. F. Hall.....	Minneapolis	Hennepin.....	Minnesota
Stenographers— Myrtle M. Jones, Chief.....	Minneapolis	Hennepin.....	Minnesota
Barbara Singer.....	Morton	Renville	Minnesota
Irene M. Fritsch.....	St. Paul	Ramsey	Minnesota
Louise Wilzbacher.....	St. Paul	Ramsey	Minnesota
Clerks— Samuel Gandrud.....	Sunburg	Kandiyohi....	Minnesota

DEPARTMENT OF EDUCATION

Compensation \$5,000

Name and Offices	Legal Residence		Birthplace	Term Expires
	Postoffice	County		
State Board of Education*—				
Thomas E. Cashman.....	Owatonna.....	Steele.....	Minnesota.....	1924
W. D. Willard.....	Mankato.....	Blue Earth.....	Minnesota.....	1927
Julius Boraas.....	Northfield.....	Rice.....	Minnesota.....	1927
Mrs. R. D. Musser.....	Little Falls.....	Morrison.....	New York.....	1924
J. W. Hunt.....	Duluth.....	St. Louis.....	Ohio.....	1925
Commissioner of Education and Secretary of Board—				
J. M. McConnell.....	St. Paul.....	Ramsey.....	Pennsylvania.....	1925
Deputy Commissioner—				
P. C. Tonning.....	St. Paul.....	Ramsey.....	Norway.....	
Inspectors and Supervisors—				
E. M. Phillips.....	St. Paul.....	Ramsey.....	Minnesota.....	
R. B. MacLean.....	St. Paul.....	Ramsey.....	Wisconsin.....	
H. E. Flynn.....	Minneapolis.....	Hennepin.....	Wisconsin.....	
J. E. Lunn.....	St. Paul.....	Ramsey.....	Wisconsin.....	
Paul Calrow.....	St. Paul.....	Ramsey.....	Illinois.....	
D. M. Schweickham.....	St. Paul.....	Ramsey.....	Minnesota.....	
Wylie B. Mc Neal.....	St. Paul.....	Ramsey.....	Kentucky.....	
George A. Selke.....	Minneapolis.....	Hennepin.....	Wisconsin.....	
G. M. Cesander.....	St. Paul.....	Ramsey.....	Illinois.....	
Anna Swenson.....	Minneapolis.....	Hennepin.....	New Jersey.....	
S. A. Challman.....	Minneapolis.....	Hennepin.....	Indiana.....	
Director of Libraries—				
Clara F. Baldwin.....	St. Paul.....	Ramsey.....	Minnesota.....	
Assistant—				
Harriet A. Wood.....	St. Paul.....	Ramsey.....	Michigan.....	
Librarians—				
Lillian E. Cook.....	St. Paul.....	Ramsey.....	Wisconsin.....	
Gladys Brown.....	Little Falls.....	Morrison.....	Minnesota.....	
Director of Employment Bureau and Secretary of Retirement Fund—				
E. T. Critchett.....	Minneapolis.....	Hennepin.....	New Hampshire.....	
Director of Re-education—				
Oscar M. Sullivan.....	St. Paul.....	Ramsey.....	Ohio.....	
Assistants—				
M. A. Morse.....	Minneapolis.....	Hennepin.....	New York.....	
K. O. Snortum.....	St. Paul.....	Ramsey.....	Minnesota.....	
Cora Giere.....	Minneapolis.....	Hennepin.....	Minnesota.....	
Accountant—				
Christopher Lindahl.....	St. Paul.....	Ramsey.....	Sweden.....	
Secretary to Commissioner—				
Helen L. Bennett.....	Minneapolis.....	Hennepin.....	Michigan.....	
Certificate Clerk—				
Sara Alexander.....	Minneapolis.....	Hennepin.....	Minnesota.....	
Secretary Employment Bureau—				
Ella J. Halvorson.....	Minneapolis.....	Hennepin.....	Minnesota.....	
Secretaries and Clerks—				
Lucretia Schroer.....	St. Paul.....	Ramsey.....	Minnesota.....	
Adeline Logefell.....	Minneapolis.....	Hennepin.....	Minnesota.....	
Louise Thompson.....	Minneapolis.....	Hennepin.....	Minnesota.....	
Mary Fullerton.....	St. Paul.....	Ramsey.....	Nova Scotia.....	
Belle Swanson.....	St. Paul.....	Ramsey.....	Wisconsin.....	
Kathryn Munro.....	Mankato.....	Blue Earth.....	Minnesota.....	
Alma Wicklund.....	Minneapolis.....	Hennepin.....	Minnesota.....	
Margaret Sexton.....	St. Paul.....	Ramsey.....	Minnesota.....	
Edith Schmitz.....	Albert Lea.....	Freeborn.....	Ohio.....	
Irene Johnson.....	St. Paul.....	Ramsey.....	Minnesota.....	
Lillian E. Colburn.....	St. Paul.....	Ramsey.....	Minnesota.....	
Maude E. Robinson.....	St. Paul.....	Ramsey.....	Wisconsin.....	
Grace Ivey.....	St. Paul.....	Ramsey.....	Minnesota.....	
Ruth Olson.....	St. Paul.....	Ramsey.....	Minnesota.....	
Eleanor Neilsen.....	St. Paul.....	Ramsey.....	Minnesota.....	
Madeline Pitney.....	Minneapolis.....	Hennepin.....	Illinois.....	
Ruth Eaton.....	St. Paul.....	Ramsey.....	Minnesota.....	
Winona Erickson.....	St. Paul.....	Ramsey.....	Minnesota.....	
Dawn Wilson.....	St. Paul.....	Ramsey.....	Iowa.....	
Leota Howard.....	St. Paul.....	Ramsey.....	Michigan.....	
Ethel DeVancy.....	Minneapolis.....	Hennepin.....	Minnesota.....	

*Board members are appointed by the Governor for terms of five years. The Commissioner is appointed by the Board for a term of six years.

STATE BOARD OF CONTROL

Name and Offices	Legal Residence		Birthplace	Term Expires
	Postoffice	County		
C. J. Swendsen, Chairman	Minneapolis	Hennepin	Sweden	1925
Blanche L. LaDu, Member	Minneapolis	Hennepin	Minnesota	1924
R. W. Wheelock, Member	Minneapolis	Hennepin	Ohio	1925
Caroline M. Crosby, Member	Minneapolis	Hennepin	Maine	1926
John Coleman, Member	Anoka	Anoka	Ireland	1927
Downer Mullen, Secretary	Wabasha	Wabasha	Minnesota	
Maude B. Davis, Assistant Secretary	St. Paul	Ramsey	Maine	
N. E. Wehrle, Chief Accountant	St. Paul	Ramsey	Minnesota	
Anastasia Riley, Accountant	Austin	Mower	Minnesota	
L. W. Techler, Accountant	No. St. Paul	Ramsey	Minnesota	
O. J. Boynton, Bookkeeper	Minneapolis	Hennepin	Pennsylvania	
Oscar C. Olin, Bookkeeper	St. Paul	Ramsey	Minnesota	
Hubert Thomas, Bookkeeper	St. Paul	Ramsey	Minnesota	
Pearl A. Putnam, File Clerk	St. Paul	Ramsey	Minnesota	
Katherine Sinclair, Stenographer	St. Paul	Ramsey	Wisconsin	
Anne Traynor, Clerk	St. Paul	Ramsey	Minnesota	
Miriam E. Carey, Supervisoreess of Institution Libraries	St. Paul	Ramsey	Illinois	
L. G. Foley, Inspector	St. Paul	Ramsey	Minnesota	
Mike Taube, Messenger	St. Paul	Ramsey	Minnesota	
D. A. Lindsey, Deportation Agent	St. Paul	Ramsey	Pennsylvania	
C. H. Johnston, Architect	St. Paul	Ramsey	Minnesota	
Chas. L. Pillsbury Co., Engineers	Minneapolis	Hennepin		
Children's Bureau—				
Charles Hall, Director	Granite Falls	Hennepin	Minnesota	
Elizabeth Yerxa, Case Supervisoreess	Minneapolis	Hennepin	North Dakota	
Maude Barnes, Agent	Minneapolis	Hennepin	New York	
Ruth Colby, Agent	Minneapolis	Hennepin	Missouri	
Margaret Hughes, Agent	Minneapolis	Hennepin	Canada	
Inez B. Patterson, Agent	Minneapolis	Hennepin	Minnesota	
Lucile Quinlan, Agent	St. Paul	Ramsey	Minnesota	
Nell Staples, Agent	Minneapolis	Hennepin	South Dakota	
Agnes Crowley, Agent	St. Paul	Ramsey	Massachusetts	
Esther L. Baker, Stenographer	St. Paul	Ramsey	Iowa	
Grace Elstone, Stenographer	St. Paul	Ramsey	Minnesota	
Irene Grothorn, Stenographer	Minneapolis	Hennepin	Minnesota	
Alice Tomblor, Stenographer	St. Paul	Ramsey	Arkansas	
Anita Young, Stenographer	Minneapolis	Hennepin	Missouri	
Winifred Simmons, Stenographer	Minneapolis	Hennepin	Illinois	
Ruth Donaldson, File Clerk	St. Paul	Ramsey	Minnesota	
Bureau of Purchases—				
W. A. Richards, Purchasing Agent	St. Paul	Ramsey	New Hampshire	
H. R. Lund, Assistant Purchasing Agent	St. Paul	Ramsey	Minnesota	
F. A. Cadwell, File Clerk	St. Paul	Ramsey	Minnesota	
Wm. Koenig, Storekeeper	St. Paul	Ramsey	Minnesota	
Donovan Curtis, Clerk	St. Paul	Ramsey	Minnesota	
Marie Spellman, Stenographer	St. Paul	Ramsey	Wisconsin	
Bureau of Support and Parole of Insane—				
E. W. Allen, Director	St. Paul	Ramsey	Minnesota	
W. A. Butler, Agent	Minneapolis	Hennepin	Minnesota	
T. M. Gallogly, Agent	St. Paul	Ramsey	Iowa	
H. E. Ives, Agent	Red Lake Falls	Red Lake	Ohio	
Chas. T. Wadsworth, Agent	Osseo	Hennepin	New York	
Elizabeth Powers, File Clerk	St. Paul	Ramsey	Minnesota	
Nola Thomas, Stenographer	St. Paul	Ramsey	Minnesota	
J. H. Williams, Parole Agent for Insane	St. Paul	Ramsey	Illinois	
Florence Thompson, Parole Agent for Insane	St. Paul	Ramsey	Wisconsin	
Bureau of Research—				
Fred Kuhlmann, Director	St. Paul	Ramsey	Iowa	
Rowena Steele, Stenographer	St. Paul	Ramsey	Minnesota	
Rose Anderson, Assistant Psychologist	St. Paul	Ramsey	Nebraska	
Charlotte Lowe, Eugenical Field Worker	St. Paul	Ramsey	England	

STATE DAIRY AND FOOD DEPARTMENT
(Old Capitol)
Compensation \$4,000

Name and Offices	Legal Residence		Birthplace	Term Expires
	Postoffice	County		
Commissioner— Chris. Heen.....	Osa kis.....	Todd.....	Norway.....	1925
Assistant Commissioner— A. D. Sibbald.....	St. Paul.....	Ramsey.....	Canada.....
Secretary— H. D. Meyer.....	Carver.....	Carver.....	Minnesota.....
Accountant— Mae F. Callanan.....	St. Paul.....	Ramsey.....	Minnesota.....
Statistician— Mary J. Davis.....	St. Peter.....	Nicollet.....	Minnesota.....
Stenographers— Ruth Oberg.....	Minneapolis.....	Hennepin.....	Minnesota.....
Lucile Leirich.....	St. Paul.....	Ramsey.....	Minnesota.....
Clerks— Anne A. Vilas.....	Minneapolis.....	Hennepin.....	Wisconsin.....
George Nord.....	Minneapolis.....	Hennepin.....	Norway.....
B. E. Howe.....	Osakis.....	Todd.....	New York.....
Creamery Inspectors— H. C. Hanson.....	Faribault.....	Rice.....	Minnesota.....
Leonard Houske.....	Halstad.....	Norman.....	Minnesota.....
F. O. Johnson.....	St. Paul.....	Ramsey.....	Minnesota.....
Nels R. Lund.....	Minneapolis.....	Hennepin.....	Denmark.....
J. T. McCarthy.....	Hinckley.....	Pine.....	Wisconsin.....
L. R. Runke.....	Wilder.....	Jackson.....	Minnesota.....
Cheese Factory Inspector J. B. Baumgartner.....	Pine Island.....	Goodhue.....	Minnesota.....
Dairy Barn Inspectors— C. M. Pesek.....	St. Paul.....	Ramsey.....	Minnesota.....
Peter Schletty.....	St. Paul.....	Ramsey.....	Switzerland.....
M. J. Smisek.....	St. Paul.....	Ramsey.....	Minnesota.....
L. Lohnbakken.....	St. Cloud.....	Stearns.....	Minnesota.....
Food Inspectors— A. J. Anderson.....	Lindstrom.....	Chisago.....	Sweden.....
Andrew French.....	St. Paul.....	Ramsey.....	Wisconsin.....
W. G. Graham.....	St. Paul.....	Ramsey.....	Wisconsin.....
J. A. Leonard.....	Crookston.....	Polk.....	Minnesota.....
D. A. Little.....	Mankato.....	Blue Earth.....	Illinois.....
August Johnson.....	Minneapolis.....	Hennepin.....	Sweden.....
M. J. Moriarty.....	St. Paul.....	Ramsey.....	Minnesota.....
L. S. Munro.....	Duluth.....	St. Louis.....	Minnesota.....
Hugo Swenson.....	Duluth.....	St. Louis.....	Minnesota.....
Ed. H. Biggs.....	So. St. Paul.....	Dakota.....	Minnesota.....
Chemical Laboratory— Chief Chemist— Julius Hortvet.....	Minneapolis.....	Hennepin.....	Wisconsin.....
Assistant Chemists— Henry Hoffman, Jr.....	St. Paul.....	Ramsey.....	Minnesota.....
O. C. Kueffner.....	St. Paul.....	Ramsey.....	Minnesota.....
Cady S. Corl.....	Minneapolis.....	Hennepin.....	Minnesota.....
Recording Clerk— Helene N. Krag.....	St. Paul.....	Ramsey.....	Canada.....
Division of Feed Control— Chemist In Charge— H. A. Halvorson.....	St. Paul.....	Ramsey.....	Minnesota.....
Chemist— A. O. Olson.....	Minneapolis.....	Hennepin.....	Minnesota.....
Assistant Chemist— Roy F. Korfhage.....	St. Paul.....	Ramsey.....	Minnesota.....
Chief Inspector— Hugh J. Hennessy.....	St. Paul.....	Ramsey.....	Minnesota.....
Inspector— J. W. MacDonald.....	Minneapolis.....	Hennepin.....	Minnesota.....
Laboratory Clerk— Oscar Krueger.....	St. Paul.....	Ramsey.....	Minnesota.....
Stenographers— Bess Sibbald.....	St. Paul.....	Ramsey.....	Minnesota.....
Lillian Anderson.....	Minneapolis.....	Hennepin.....	Minnesota.....
Division of Canning & Bacteriology Bacteriologist— C. D. Geidel.....	St. Paul.....	Ramsey.....	Wisconsin.....
Assistant— E. L. Schield.....	Spring Valley.....	Fillmore.....	Minnesota.....
Inspector of Canneries— A. J. Anderson.....	Lindstrom.....	Chisago.....	Sweden.....
Stenographer— Helen Donovan.....	St. Paul.....	Ramsey.....	Minnesota.....

DIVISION OF OIL INSPECTION

Name and Offices	Legal Residence		Birthplace	Term Expires
	Postoffice	County		
Chief Inspector— Hjalmar Nilsson	Minneapolis.....	Hennepin.....	Sweden.....
Chief Clerk— Christine Brodd.....	Minneapolis.....	Hennepin.....	Minnesota.....
Bookkeeper— B. W. Cleaveland.....	Minneapolis.....	Hennepin.....	Ohio.....
Stenographer— Marguerite Walsh.....	Minneapolis.....	Hennepin.....	Minnesota.....
Filing Clerk— Helen Semper.....	St. Paul.....	Ramsey.....	Minnesota.....

DEPUTY INSPECTORS

Ramsey County—

Chas. R. Parker, Carl L. Talcott, Roy Dilley, all of St. Paul.

Hennepin County—

W. F. Rahn, W. A. Strand, H. E. Chase, J. T. Engman, John Degnan, L. E. Fowler, A. R. Kinney all of Minneapolis.

"Field Inspectors" (outside of the Twin Cities)—

L. T. Lobdill, Spring Valley	William Hansen, Waseca	Fred D. Murphy, Moorhead
B. L. Onsgard, Winona	Fred Laufenburger, Faribault	M. T. Nelson, Fergus Falls
E. G. Quade, Lake City	O. G. Sandstad, Kenyon	Ellen W. Moore, Eagle Bend
Edw. Fanning, Rochester	Chas. P. Kranz, Hastings	W. J. McGarry, Walker
Marine Johnson, Austin	L. H. Scherkenbach, Carver	Otto C. Peterson, Grand Rapids
Geo. Bettinger, Albert Lea	Edw. J. Simonett, Le Sueur Ctr.	J. J. Gross, Little Falls
A. B. Elvestrom, Brice lyn	W. B. Strom, Hector	Frank R. Erickson, Aitkin
John R. Bowen, Mankato	H. J. Bebermeyer, Granite Falls	John S. Norman, Mora
Chris. Scott, Truman	A. Hoidale, Dawson	C. A. Graves, Duluth
Geo. A. Payne, Lakefield	L. H. Starr, Willmar	L. C. Peltier, Mountain Iron
L. L. McCartney, Worthington	M. J. Lowry, Dassel	C. E. Ward, Park Rapids
O. O. Holmen, Slayton	C. A. French, Monticello	Hans Paulson, Detroit
C. R. Pierce, Marshall	H. J. Dietz, Stillwater	Oscar Smith, Thief River Falls
I. H. Starr, Redwood Falls	W. S. Bartholomew, Avon	K. K. Roe, Bemidji
R. W. Maltby, St. Peter	E. W. Sather, Glenwood	J. A. Grindeland, Warren
C. C. Eaton, Winthrop	John F. Geenty, Graceville	
	A. Gunderson, Wheaton	

INDUSTRIAL COMMISSION OF MINNESOTA

Name and Offices	Legal Residence		Birthplace	Term Expires
	Postoffice	County		
Commissioners—				
F. A. Duxbury.....	Caledonia.....	Houston.....	Minnesota.....	1925
Henry McColl.....	St. Paul.....	Ramsey.....	Illinois.....	1925
J. D. Williams.....	Minneapolis.....	Hennepin.....	Minnesota.....	1927
Secretary—				
John P. Gardiner.....	St. Paul.....	Ramsey.....	Scotland.....
Assistant Secretary—				
Norma C. West.....	St. Paul.....	Ramsey.....	Wisconsin.....
Division of Compensation—				
Chief of Division—				
Frank E. Hoffman.....	St. Paul.....	Ramsey.....	Wisconsin.....
Assistant Chief of Division—				
Fannie D. Arnold.....	Minneapolis.....	Hennepin.....	Pennsylvania.....
Comp. Counsel—				
P. C. Reynolds.....	St. Paul.....	Ramsey.....	Minnesota.....
Comp. Advisor—				
Fred J. Lestico.....	Minneapolis.....	Hennepin.....
REFEREES—				
Chas. S. Allbright.....	Minneapolis.....	Hennepin.....	Iowa.....
Martin Cole.....	Duluth.....	St. Louis.....
K. G. McManigal.....	St. Paul.....	Ramsey.....	Illinois.....
Comp. Adjusters—				
Lewis E. Lohmann.....	St. Paul.....	Ramsey.....	Illinois.....
William H. Evans.....	St. Paul.....	Ramsey.....	So. Dakota.....
George Drowley.....	St. Paul.....	Ramsey.....	Minnesota.....
Hugo V. Koch.....	St. Paul.....	Ramsey.....	Minnesota.....
Court Reporters—				
Lou Brahy.....	St. Paul.....	Ramsey.....	Minnesota.....
Joseph Harkness.....	St. Paul.....	Ramsey.....	England.....
Alice Peabody.....	St. Paul.....	Ramsey.....
Chief Insurance Clerk—				
Chas. F. Ireland.....	Warden Acres.....	Hennepin.....	Minnesota.....
Insurance Clerks—				
Marguerite Collopy.....	Lake Elmo.....	Washington.....	Minnesota.....
Jessie C. Bostwick.....	St. Paul.....	Ramsey.....	Wisconsin.....
Chief File Clerk—				
Alice E. Lowman.....	St. Paul.....	Ramsey.....	Pennsylvania.....
File Clerks—				
Barbara Noga.....	St. Paul.....	Ramsey.....	Minnesota.....
Frances Goodrich.....	St. Paul.....	Ramsey.....	Minnesota.....
Wilma Burcalow.....	St. Paul.....	Ramsey.....	So. Dakota.....
Frances Luke.....	St. Paul.....	Ramsey.....	Minnesota.....
Index Clerk—				
Margaret Froehlingdorf.....	St. Paul.....	Ramsey.....	Minnesota.....
Docket Clerk—				
Gertrude L. King.....	St. Paul.....	Ramsey.....	Minnesota.....
Comp. Auditor—				
Lillian Collopy.....	St. Paul.....	Ramsey.....	Minnesota.....
Auditing Clerks—				
Elsie L. Bonn.....	St. Paul.....	Ramsey.....	Minnesota.....
Evelyn MacDonald.....	St. Paul.....	Ramsey.....	Minnesota.....
Stenographers—				
Madge Haff.....	St. Paul.....	Ramsey.....	Minnesota.....
Belle Knox.....	Minneapolis.....	Hennepin.....	Minnesota.....
Eleanor Burke.....	Duluth.....	St. Louis.....
Ray Lerschen.....	Minneapolis.....	Hennepin.....	Minnesota.....
Division of Boiler Inspection—				
Chief Boiler Inspector				
George Wilcox.....	Minneapolis.....	Hennepin.....	New York.....
Deputy Boiler Inspector—				
C. W. Heylman.....	St. Paul.....	Ramsey.....	Wisconsin.....
Bookkeeper—				
Mary Brown.....	St. Paul.....	Ramsey.....	Iowa.....
Insurance Clerk—				
Alice McCann.....	St. Paul.....	Ramsey.....	Minnesota.....
Record Clerk				
Amelia Dilley.....	St. Paul.....	Ramsey.....	Minnesota.....

INDUSTRIAL COMMISSION OF MINNESOTA—Continued

Name and Offices	Legal Residence		Birthplace	Term Expires
	Postoffice	County		
Division for the Deaf— Superintendent of Division— Ruth N. Fagan.....	Minneapolis.....	Hennepin.....	Minnesota.....
Division of Employment— Managers— Leo E. Kelly.....	Minneapolis.....	Hennepin.....	Minnesota.....
R. L. Morgan.....	St. Paul.....	Ramsey.....	Minnesota.....
Jos. Burke.....	Duluth.....	St. Louis.....	Minnesota.....
Clerks— W. C. Gove.....	St. Paul.....	Ramsey.....	Illinois.....
A. C. Sorenson.....	St. Paul.....	Ramsey.....	Minnesota.....
John Kirby.....	Minneapolis.....	Hennepin.....	Minnesota.....
Vernon Banta.....	Minneapolis.....	Hennepin.....	Minnesota.....
John Chubbuck.....	Minneapolis.....	Hennepin.....	Nebraska.....
F. A. Hultquist.....	Minneapolis.....	Hennepin.....	Sweden.....
John Herr.....	Minneapolis.....	Hennepin.....	Wisconsin.....
I. N. Power.....	Duluth.....	St. Louis.....	Wisconsin.....
Ethel Hall.....	Minneapolis.....	Hennepin.....	Minnesota.....
Frances Sexton.....	Minneapolis.....	Hennepin.....	Minnesota.....
Meryl Nyberg.....	Minneapolis.....	Hennepin.....	Massachusetts.....
Mary E. Butler.....	St. Paul.....	Ramsey.....	Wisconsin.....
Katherine H. Clark.....	St. Paul.....	Ramsey.....	Illinois.....
Lyda Roarty.....	St. Paul.....	Ramsey.....	Illinois.....
Mary M. Rust.....	Duluth.....	St. Louis.....	Illinois.....
Oscar Erickson.....	St. Paul.....	Ramsey.....	Minnesota.....
General Administration— Stenographer, Secretary— Cora B. Erickson.....	St. Paul.....	Ramsey.....	Minnesota.....
Bookkeeper— Emily J. Lundberg.....	Minneapolis.....	Hennepin.....	Minnesota.....
Stenographers— Leonilla Hauenstein.....	St. Paul.....	Ramsey.....	Minnesota.....
Evelyn Johnson.....	St. Paul.....	Ramsey.....	Minnesota.....
Charlotte Joyce.....	St. Paul.....	Ramsey.....	Minnesota.....
Clerk— Pauline Bernheim.....	St. Paul.....	Ramsey.....	Minnesota.....
Telephone Operator and Information Clerk— Evelyn Holm.....	St. Paul.....	Ramsey.....	Minnesota.....
Multi. Operator and Stock Clerk— Theo. P. Kelly.....	St. Paul.....	Ramsey.....	No. Dakota.....
Messenger and Mail Clerk— J. H. Wilson.....	St. Paul.....	Ramsey.....	Ohio.....

INDUSTRIAL COMMISSION OF MINNESOTA—Continued

Name and Offices	Legal Residence		Birthplace	Term Expires
	Postoffice	County		
Division of Accident Prevention—				
Chief of Division—				
David R. Henderson	Minneapolis	Hennepin	Switzerland	
Factory Inspectors—				
E. R. Hetting	St. Paul	Ramsey	Wisconsin	
Andrew Horngren	Minneapolis	Hennepin		
E. J. Franklin	St. Paul	Ramsey	Minnesota	
Thos. M. Savage	Waite Park	Stearns	Canada	
K. K. Odden	Benson	Swift	Norway	
J. J. McHugh	St. Paul	Ramsey		
F. C. Blake	Anoka	Anoka		
Peter E. Wickstrom	Duluth	St. Louis		
H. F. Argall	Minneapolis	Hennepin		
F. D. Linscott	Minneapolis	Hennepin		
Fred Thoms	Duluth	St. Louis		
Elevator Inspectors—				
Thos. E. Nicholson	St. Paul	Ramsey	England	
B. L. Roberts	Minneapolis	Hennepin		
Railroad Inspectors—				
F. E. Smith	Minneapolis	Hennepin	Iowa	
A. A. Smith	St. Paul	Ramsey		
Stenographer—				
Helen Treacy	St. Paul	Ramsey		
Division of Statistics—				
Statistical Secretary				
F. N. Gould	Minneapolis	Hennepin		
Chief Stat. Clerk—				
W. D. Burcalow	St. Paul	Ramsey	Wisconsin	
Stat. Clerk—				
Clara Conley	St. Paul	Ramsey	Kentucky	
Div. of Women and Children—				
Superintendent of Division—				
Louise E. Schutz	St. Paul	Ramsey	Minnesota	
Assistant Supt. of Division—				
Harriet W. Schoonmaker	St. Paul	Ramsey	New York	
Investigators—				
Florence Burton	Minneapolis	Hennepin	Minnesota	
Nora Esse	Minneapolis	Hennepin	So. Dakota	
Victoria Ericson	Duluth	St. Louis	Minnesota	
Helen A. Clinton	St. Paul	Ramsey	Minnesota	
Kathryn Darling	St. Paul	Ramsey	Minnesota	
Theresa Heiman	St. Paul	Ramsey	No. Dakota	
Stenographer—				
Beulah M. Sedar	St. Paul	Ramsey	Minnesota	

OFFICE OF STATE LIBRARIAN

Compensation, \$3,000

Name and Offices	Legal Residence		Birthplace	Term Expires
	Postoffice	County		
State Librarian— Charles F. Ebel	Faribault	Rice	Minnesota	1925
Assistant Librarians— Josephine Norval	St. Paul	Ramsey	Minnesota
Katherine Greene	St. Paul	Ramsey	Minnesota
Clerk— Pauline Schmidt	St. Paul	Ramsey	Minnesota

The state librarian is appointed by the governor for the term of two years.

BUREAU OF IMMIGRATION

Compensation of Commissioner, \$4,000

Name and Offices	Legal Residence		Birthplace	Term Expires
	Postoffice	County		
Commissioners— J. A. O. Preus, ex-officio	Minneapolis	Hennepin	Wisconsin	1925
Mike Holm, ex-officio	Roseau	Rosca	Sweden	1925
Ray P. Chase, ex-officio	Anoka	Anoka	Minnesota	1927
Commissioner of Immigration— Oscar H. Smith	Lester Prairie	McLeod	Wisconsin
Assistant Commissioner— A. G. Rutledge	Minneapolis	Hennepin	Minnesota
Clerk— W. C. King	St. Paul	Ramsey	Minnesota
Stenographers— Clara C. Schmitz	Wadena	Wadena	Minnesota
T. Gertrude Thompson	St. Paul	Ramsey	Minnesota

DEPARTMENT OF DRAINAGE AND WATERS

(Old State Capitol)

Name and Offices	Legal Residence		Birthplace	Term Expires
	Postoffice	County		
Commissioner— E. V. Willard	St. Paul	Ramsey	Minnesota	1925
Deputy Commissioner— G. E. Coons	St. Paul	Ramsey	Minnesota
Office Engineer— Walter S. Olson	St. Paul	Ramsey	Minnesota
Draftsman— Martin A. Sweger	St. Paul	Ramsey	Minnesota
Chief Clerk— Della Calihan	St. Paul	Ramsey	New York
Stenographer— Aurelia King	St. Paul	Ramsey	Minnesota

MINNESOTA TAX COMMISSION

Compensation, \$4.500

Name and Offices	Legal Residence		Birthplace	Term Expires
	Postoffice	County		
Commissioners—				
J. G. Armson.....	Stillwater.....	Washington...	Canada.....	1927
Samuel Lord.....	Kasson.....	Dodge.....	Minnesota.....	1925
Odin Halden.....	Duluth.....	St. Louis.....	Norway.....	1925
Secretary—				
N. A. Nelson.....	Stillwater.....	Washington...	Norway.....
Hydraulic and Electrical Engineer—				
R. B. Sleight.....	Minneapolis....	Hennepin....	Minnesota.....
Chief Clerk—				
H. B. Bacon.....	St. Paul.....	Ramsey.....	Minnesota.....
Journal Clerk-Stenographer—				
Resse M. Hoatson.....	St. Paul.....	Ramsey.....	Missouri.....
Librarian-Reference Clerk—				
Zalia I. Morice.....	St. Paul.....	Ramsey.....	Minnesota.....
Statistician-Stenographer—				
Reda T. Hultkrans.....	St. Paul.....	Ramsey.....	Minnesota.....
Stenographer-Statistician—				
Hildur V. Linner.....	St. Paul.....	Ramsey.....	Wisconsin.....
Mineral Land Assessment Clerk—				
Hector M. McCraw.....	St. Paul.....	Ramsey.....	Canada.....	..
Abatement Clerk—				
Paul W. Cole.....	St. Paul.....	Ramsey.....	Minnesota.....
Fieldman—				
Alex C. Mackey.....	Stillwater.....	Washington...	Minnesota.....

GAME AND FISH DEPARTMENT

Name and Offices	Legal Residence		Birthplace	Term Expires
	Postoffice	County		
Commissioner—				
Carlos Avery.....	Hutchinson.....	McLeod.....	Illinois.....	1925
Assistant Commissioner—				
Harry J. LaDue.....	St. Peter.....	Nicollet.....	Minnesota
Chief Clerk—				
Albert C. Klancke.....	Norwood.....	Carver.....	Minnesota.....
Bookkeepers—				
David E. Young.....	St. Paul.....	Ramsey.....	New York.....
Carl Ekman.....	St. Paul.....	Ramsey.....	Sweden.....
Supt. of Fisheries—				
Eben W. Cobb.....	St. Paul.....	Ramsey.....	Vermont.....
Stenographers—				
Signe N. Swanson.....	St. Paul.....	Ramsey.....	Minnesota.....
Janeth V. Welch.....	St. Paul.....	Ramsey.....	Minnesota.....
Ida Carlson.....	St. Paul.....	Ramsey.....	Minnesota.....
Marion S. Cobb.....	St. Paul.....	Ramsey.....	Minnesota.....
Edith F. Rowley.....	St. Paul.....	Ramsey.....	Minnesota.....
Abstract Clerk—				
Jennie S. Stillwell.....	St. Paul.....	Ramsey.....	Minnesota.....
Clerk—				
Helen C. Hazzenstab.....	St. Paul.....	Ramsey.....	Minnesota.....
Scientific Investigator—				
Thaddeus Surber.....	St. Paul.....	Ramsey.....	West Virginia..
Supt. St. Paul Hatchery—				
Oliver Mix.....	St. Paul.....	Ramsey.....
Supt. Glenwood Hatchery—				
J. A. Pinkerton.....	Glenwood.....	Pope.....
Supt. Detroit Hatchery—				
John Huderle.....	Detroit.....	Becker.....
Supt. Lake Superior Hatchery—				
Robert Gale.....	French River...	St. Louis
Supervisor State Fisheries—				
S. A. Selvig.....	Redby.....	Beltrami.....
Supt. Game Propagation—				
Frank D. Blair.....	Mound.....	Hennepin....

STATE SECURITIES COMMISSION

Name and Offices	Legal Residence		Birthplace	Term Expires
	Postoffice	County		
Commissioners—				
Edw. H. Haas, Chairman.....	St. Paul.....	Ramsey.....	Illinois.....	1925
E. W. Stark, Vice Chairman.....	Center City.....	Chisago.....	Minnesota.....	1925
F. E. Pearson, Secretary.....	Pipestone.....	Pipestone.....	Minnesota.....	1927
Chief Examiner—				
Leland S. Duxbury.....	St. Paul.....	Ramsey.....	Minnesota.....
Special Investigator—				
G. B. Brubaker.....	St. Paul.....	Ramsey.....	Minnesota.....
Examiners—				
I. D. Royal.....	Minneapolis.....	Hennepin.....	Minnesota.....
Robert Butler.....	St. Paul.....	Ramsey.....	Michigan.....
Carl H. Slocum.....	St. Paul.....	Ramsey.....	New York.....
A. C. Stoven.....	St. Paul.....	Ramsey.....	Minnesota.....
W. H. Kieffer.....	St. Paul.....	Ramsey.....	Iowa.....
I. A. Grindeland.....	St. Paul.....	Ramsey.....	Minnesota.....
Chief Clerk—				
Margaret R. Becker.....	St. Paul.....	Ramsey.....	Minnesota.....
Stenographers—				
Gertrude E. McGonagle.....	St. Paul.....	Ramsey.....	Minnesota.....
Susanne M. Grevstad.....	St. Paul.....	Ramsey.....	Minnesota.....
Bessie E. Woodworth.....	St. Paul.....	Ramsey.....	Oklahoma.....
Helene Anderson.....	St. Paul.....	Ramsey.....	Sweden.....
Florence C. White.....	St. Paul.....	Ramsey.....	Minnesota.....
Bookkeeper—				
Florence J. Linden.....	St. Paul.....	Ramsey.....	Minnesota.....
Clerk—				
R. F. Swenson.....	St. Paul.....	Ramsey.....	Minnesota.....

STATE BOARD OF INVESTMENT

Compensation of Secretary, \$3,000

Name and Offices	Legal Residence		Birthplace	Term Expires
	Postoffice	County		
Members—				
J. A. O. Preus.....	Minneapolis.....	Hennepin.....	Wisconsin.....	1925
Ray P. Chase.....	Anoka.....	Anoka.....	Minnesota.....	1927
Henry Rines.....	Mora.....	Kanabec.....	Sweden.....	1925
Clifford L. Hilton.....	Fergus Falls.....	Ottertail.....	Minnesota.....	1925
Fred B. Snyder.....	Minneapolis.....	Hennepin.....	Minnesota.....	1928
Secretary—				
Wm. H. Lamson.....	Hinckley.....	Pine.....	Minnesota.....	1926
Stenographer—				
Celia C. Minca.....	St. Paul.....	Ramsey.....	Wisconsin.....

STATE HOTEL DEPARTMENT

Name and Offices	Legal Residence		Birthplace	Term Expires
	Postoffice	County		
Chief Inspector— W. A. Wittbecker.....	St. Paul.....	Ramsey.....	Germany.....
Deputy and Office Assistant— Mary F. Knispel.....	St. Paul.....	Ramsey.....	Minnesota.....
Stenographers— Dorothy Scott.....	St. Paul.....	Ramsey.....	Tennessee.....
Myrtle M. McEvoy.....	St. Paul.....	Ramsey.....	Minnesota.....
Mary E. Bauer.....	St. Paul.....	Ramsey.....	Indiana.....
Deputy Inspectors— C. A. Ehlers.....	St. Paul.....	Ramsey.....	Germany.....
C. B. Mears.....	LeSueur Center..	LeSueur.....	Minnesota.....
C. S. Wilkins.....	Wadena.....	Wadena.....	Minnesota.....
J. M. Bissan.....	Minneapolis.....	Hennepin.....	Isl. of Jersey.....

STATE FIRE MARSHAL

Name and Offices	Legal Residence		Birthplace	Term Expires
	Postoffice	County		
Fire Marshal— George H. Nettleton.....	St. Paul.....	Ramsey.....	Minnesota.....	1925
Deputy Fire Marshals— E. J. Heimbach.....	St. Paul.....	Ramsey.....	Wisconsin.....
Ernest A. Simpson.....	Minneapolis.....	Hennepin.....	Minnesota.....
Robert J. Martin.....	Minneapolis.....	Hennepin.....	Minnesota.....
W. T. Tourtellott.....	Little Falls.....	Morrison.....	Minnesota.....
Arthur O'Dea.....	Duluth.....	St. Louis.....	Minnesota.....
Robert E. Braden.....	Minneapolis.....	Hennepin.....	Nova Scotia.....
Charles E. Keller.....	St. Paul.....	Ramsey.....	Minnesota.....
A. H. Kryger.....	St. Paul.....	Ramsey.....	Minnesota.....
Harry N. Chance.....	Minneapolis.....	Hennepin.....	Minnesota.....
J. B. Forster.....	New Ulm.....	Brown.....	Minnesota.....
L. C. Lund.....	Minneapolis.....	Hennepin.....	Minnesota.....
H. H. Winslow.....	Minneapolis.....	Hennepin.....	Pennsylvania.....
L. S. Kent.....	Alexandria.....	Douglas.....	Minnesota.....
Otto Gaivert.....	Duluth.....	St. Louis.....	Minnesota.....
B. L. Kingsley.....	Minneapolis.....	Hennepin.....	Minnesota.....
Theatre Inspector— Clyde H. Hitchcock.....	Minneapolis.....	Hennepin.....	Minnesota.....
Chief Clerk— Ida M. Tilderquist.....	Minneapolis.....	Hennepin.....	Minnesota.....
Stenographers— Elsie H. Johnson.....	St. Paul.....	Ramsey.....	Minnesota.....
Gertrude Kelly.....	St. Paul.....	Ramsey.....	Minnesota.....
Special Attorney— Albin E. Bjorklund.....	St. Paul.....	Ramsey.....	Minnesota.....

DISTRICT COURTS

Compensation, \$4,800 or more

Term six years—Expire first Tuesday in January of year stated.

District.	Names.	Postoffice.	Term Expires
First.....	Willard L. Converse.....	South St. Paul...	1927
First.....	Albert Johnson.....	Red Wing.....	1929
Second.....	W. L. Kelly.....	St. Paul.....	1925
Second.....	John B. Sanborn.....	St. Paul.....	1929
Second.....	John W. Boerner.....	St. Paul.....	1929
Second.....	O. B. Lewis.....	St. Paul.....	1927
Second.....	Grier M. Orr.....	St. Paul.....	1927
Second.....	Hugo O. Hanft.....	St. Paul.....	1927
Second.....	James C. Michael.....	St. Paul.....	1929
Second.....	Chas. Bechhoefer.....	St. Paul.....	1925
Third.....	Charles E. Callaghan.....	Rochester.....	1925
Fourth.....	Frank M. Nye.....	Minneapolis.....	1927
Fourth.....	G. W. Buffington.....	Minneapolis.....	1925
Fourth.....	Edward F. Waite.....	Minneapolis.....	1925
Fourth.....	William C. Leary.....	Minneapolis.....	1925
Fourth.....	Mathias Baldwin.....	Minneapolis.....	1929
Fourth.....	Horace D. Dickinson.....	Minneapolis.....	1929
Fourth.....	Edmund A. Montgomery.....	Minneapolis.....	1927
Fourth.....	Joseph W. Molyneaux.....	Minneapolis.....	1927
Fourth.....	W. W. Bardwell.....	Minneapolis.....	1925
Fourth.....	T. H. Salmon.....	Minneapolis.....	1929
Fifth.....	F. W. Senn.....	Wasca.....	1925
Sixth.....	W. L. Comstock.....	Mankato.....	1927
Seventh.....	John W. Roeser.....	St. Cloud.....	1927
Seventh.....	Carroll A. Nye.....	Moorhead.....	1929
Seventh.....	W. I. Parsons.....	Fergus Falls.....	1927
Eighth.....	C. M. Tift.....	Glencoe.....	1929
Ninth.....	I. M. Olsen.....	New Ulm.....	1927
Tenth.....	N. E. Peterson.....	Albert Lea.....	1925
Eleventh.....	Herbert A. Dancer.....	Duluth.....	1925
Eleventh.....	Bert Feder.....	Duluth.....	1927
Eleventh.....	Martin Hughes.....	Hibbing.....	1929
Eleventh.....	C. R. Magney.....	Duluth.....	1927
Eleventh.....	W. A. Cant.....	Duluth.....	1927
Eleventh.....	Edward Freeman.....	Virginia.....	1925
Twelfth.....	G. E. Ovale.....	Willmar.....	1929
Twelfth.....	Harold Baker.....	Renville.....	1929
Thirteenth.....	L. S. Nelson.....	Worthington.....	1929
Fourteenth.....	Andrew Grindeland.....	Warren.....	1929
Fourteenth.....	William Watts.....	Crookston.....	1929
Fifteenth.....	W. S. McClenahan.....	Brainerd.....	1925
Fifteenth.....	C. M. Stanton.....	Bemidji.....	1929
Fifteenth.....	B. F. Wright.....	Park Rapids.....	1927
Sixteenth.....	S. A. Flaherty.....	Morris.....	1925
Seventeenth.....	E. C. Dean.....	Fairmont.....	1929
Eighteenth.....	Arthur E. Giddings.....	Anoka.....	1929
Nineteenth.....	Jasper N. Searles.....	Stillwater.....	1925

STATE BOARD OF HEALTH AND VITAL STATISTICS

State Capitol, St. Paul, Minnesota

Names and Offices.	Legal Residence.		Term Expires.
	Postoffice.	County.	
Members of the Board—			
C. L. Scofield, M. D., President....	Benson.....	Swift.....	1923
S. Marx White, M. D., Vice-Pres....	Minneapolis.....	Hennepin.....
A. E. Hedback, M. D.....	Minneapolis.....	Hennepin.....
N. M. Watson, M. D.....	Red Lake Falls.....	Red Lake.....	1924
R. C. Hunt, M. D.....	Fairmont.....	Martin.....	1924
L. P. Wolff, C. E.....	St. Paul.....	Ramsey.....	1925
O. W. Holcomb, M. D.....	St. Paul.....	Ramsey.....	1923
H. R. Weirick, M. D.....	Hibbing.....	St. Louis.....	1924
J. A. Thabes, M. D.....	Brainerd.....	Crow Wing.....	1923
Secretary and Executive Officer—			
A. J. Chesley, M. D.....	Minneapolis.....	Hennepin.....

DIVISION OF RECORDS

State Capitol, St. Paul, Minnesota

Names and Offices.	Legal Residence.		Term Expires.
	Postoffice.	County.	
Director—			
O. C. Pierson.....	St. Paul.....	Ramsey.....
Stenographers and Clerks—			
Florence Mantoen.....	St. Paul.....	Ramsey.....
Marie Willwerscheid.....	St. Paul.....	Ramsey.....
Stenographers—			
Marguerite Ryan.....	Stillwater.....	Washington.....
Alpha A. Lindgren.....	St. Paul.....	Ramsey.....
File Clerk and Librarian—			
Anna Schellberg.....	St. Paul.....	Ramsey.....
Antitoxin Clerk—			
Ethel Bjork.....	St. Paul.....	Ramsey.....
Messenger and Clerk—			
Floyd L. Carlson.....	Gladstone.....	Ramsey.....

Members of the board are appointed by the governor. The board appoints its officers and employees.

DIVISION OF VITAL STATISTICS

State Capitol, St. Paul, Minnesota

Names and Offices.	Legal Residence.		Term Expires.
	Postoffice.	County.	
Director—			
Gerda C. Pierson.....	St. Paul.....	Ramsey.....
Stenographers—			
Corinne Stone.....	St. Paul.....	Ramsey.....
Hazel A. Ballman.....	St. Paul.....	Ramsey.....
Clerks—			
Gladys Casady.....	St. Paul.....	Ramsey.....
Olga Olson.....	St. Paul.....	Ramsey.....
Edith A. Sanderson.....	Minneapolis.....	Hennepin.....
Stella B. Barstad.....	Minneapolis.....	Hennepin.....
Olga Johnson.....	St. Paul.....	Ramsey.....
Florence Scheuneman.....	St. Paul.....	Ramsey.....
Naomi Rice.....	St. Paul.....	Ramsey.....
Agnes Thielen.....	St. Paul.....	Ramsey.....

DIVISION OF SANITATION

University Campus, Minneapolis, Minnesota

Names and Offices.	Legal Residence.		Term Expires.
	Postoffice.	County.	
Director—			
H. A. Whittaker, B. A.....	Minneapolis.....	Hennepin.....
Sanitary Engineer—			
J. A. Childs, C. E.....	Minneapolis.....	Hennepin.....
Assistant Engineer—			
O. E. Brownell, C. E.....	Minneapolis.....	Hennepin.....
Stenographer and Clerk—			
Clara Nystuen.....	Minneapolis.....	Hennepin.....

LABORATORY

Bacteriologist—			
R. W. Archibald, V. M. D.....	Minneapolis.....	Hennepin.....
Assistant Chemist—			
Lewis Shere, B. S.....	Minneapolis.....	Hennepin.....
Stenographers—			
Viola Shields.....	Minneapolis.....	Hennepin.....
Anne Blegen.....	Minneapolis.....	Hennepin.....
Attendant—			
Mrs. Anna Grenager.....	Minneapolis.....	Hennepin.....

DIVISION OF PREVENTABLE DISEASES

University Campus, Minneapolis, Minnesota

Names and Offices.	Legal Residence.		Term Expires.
	Postoffice.	County.	
Director— O. McDaniel, M. D.	Minneapolis	Hennepin
Epidemiologists— J. N. Gehlen, M. D.	St. Paul	Ramsey
A. R. Blakey, M. D.	Minneapolis	Hennepin
Stenographers— Elizabeth Calladine	Minneapolis	Hennepin
Ida Nelson	Minneapolis	Hennepin
Cordelia Ellison	Minneapolis	Hennepin
Clerks— Lillian Struwing	Minneapolis	Hennepin
Elveda Jackson	Minneapolis	Hennepin
Margaret McHugh	Minneapolis	Hennepin
Technician— Albert Anderson	Minneapolis	Hennepin

MAIN LABORATORY

Names and Offices.	Legal Residence		Term Expires.
	Postoffice.	County.	
Chief— E. Marion Wade, M. A.	Minneapolis	Hennepin
Bacteriologists— Winifred I. Kelly, B. A.	Minneapolis	Hennepin
Mary E. Giblin, B. S.	Minneapolis	Hennepin
Stenographer— Vorta Clatworthy	Minneapolis	Hennepin
Clerks— Ethel C. Debney	Minneapolis	Hennepin
Gertrude Gunn	Minneapolis	Hennepin
E. L. Tyler	Minneapolis	Hennepin
Attendants— Theodore Rideout	Minneapolis	Hennepin
Ina Ganzel	Minneapolis	Hennepin
N. E. Nelson	Minneapolis	Hennepin
Anna Chase	Minneapolis	Hennepin
Stella Stephens	Minneapolis	Hennepin
Albert Hankey	Minneapolis	Hennepin
Paul Miterko	Minneapolis	Hennepin
Janitor— J. J. Swanson	Minneapolis	Hennepin

BRANCH LABORATORY—DULUTH

Bacteriologist in Charge—			Term Expires.
Laboratory Asst. and Stenographer— Marie LeBourzec	Duluth	St. Louis

DIVISION OF CHILD HYGIENE
University Campus, Minneapolis, Minnesota

Name and Offices	Legal Residence		Term Expires
	Postoffice	County	
Director— E. C. Hartley, M. D.	Minneapolis	Hennepin
Superintendent of Public Health Nursing— Ruth Houlton, R. N.	Minneapolis	Hennepin
Field Nurses— Agnes A. Alexander, R. N.	Minneapolis	Hennepin
Hortense Hilbert, R. N.	Minneapolis	Hennepin
Stenographer and Clerk— Ellen Overlock	Minneapolis	Hennepin
Clerk— Evelyn Sampson	Minneapolis	Hennepin

DIVISION OF VENEREAL DISEASES
University Campus, Minneapolis, Minnesota

Director— H. G. Irvine, M. D.	Minneapolis	Hennepin
Assistant Director— L. W. Feezer B. S., LL. B.	St. Paul	Ramsey
Medical Field Worker— D. Stern, M. D.	Minneapolis	Hennepin
Chief Social Worker— Audrey Walton	Minneapo	Hennepin
Social Workers— Ruth M. Young	Minneapolis	Hennepin
Florence Gould	Minneapolis	Hennepin
Protective Officers— Catherine Olinger	St. Paul	Ramsey
Lillian Ritchie	Minneapolis	Hennepin
Technician— Margaret McLean	Minneapolis	Hennepin
Laboratory Worker— Ruby Ryan	Minneapolis	Hennepin
Clinic Physicians— H. E. Michelson, M. D.	Minneapolis	Hennepin
A. G. Wethall, M. D.	Minneapolis	Hennepin
Stenographers and Clerks— Eleanor MacDowall	Minneapo.is	Hennepin
Florence Oberg	Minneapolis	Hennepin
Stenographers— Elsie H. Fredricksen	St. Paul	Ramsey
Irene Ketchum	Minneapolis	Hennepin
Clerks— Maybelle Petersen	Minneapolis	Hennepin
Eather Nordberg	Minneapolis	Hennepin
John O'Malley	Minneapolis	Hennepin

MINNESOTA FOREST SERVICE

Name and Offices	Legal Residence	
	Postoffice	County
Forestry Board Members—		
E. G. Cheney	St. Anthony Park	Ramsey
W. B. Douglas, President	St. Paul	Ramsey
Frank S. Lycan	Benidji	Beltrami
Z. D. Scott	Duluth	St. Louis
Daniel Shaw, Vice-President	Thief River Falls	Pennington
W. M. Taber	Park Rapids	Hubbard
W. C. Coffey	St. Anthony Park	Ramsey
Otto Diercks	St. Paul	Ramsey
M. M. Williams	Minneapolis	Hennepin
Phil H. Hanson, Secretary	St. Paul	Ramsey
State Forester—		
Wm. T. Cox	St. Paul	Ramsey
Executive Assistant—		
Phil. H. Hanson	St. Paul	Ramsey
Stenographers—		
Esther Davis	St. Paul	Ramsey
Marion Eastlee	St. Paul	Ramsey
Al H. Anderson	St. Paul	Ramsey
Clerk—		
Otto L. Anderson	Minneapolis	Hennepin
Chief of Field Administration—		
G. M. Conzet	St. Paul	Ramsey
Supervisor, New State Forests—		
A. F. Oppel	St. Anthony Park	Ramsey
Chief of Fire Protection—		
A. E. Pimley	St. Paul	Ramsey
Inspector Railway Fire Prevention—		
Wm. M. Byrne	St. Paul	Ramsey
Silviculturist—		
P. O. Anderson	St. Paul	Ramsey
Supervisors—		
E. A. Linder	Warroad	Roseau
John H. Nelson	Duluth	St. Louis
District Rangers—		
P. W. Swedberg	Moose Lake	Carlton
Percy Vibert	Cloquet	Carlton
Melvin Berg	Brainerd	Crow Wing
D. L. McIntosh	Hibbing	St. Louis
Mike Guthrie	Deer River	Itasca
L. F. Johnson	Benidji	Beltrami
H. W. Page	Park Rapids	Hubbard
O. R. Levin	Warroad	Roseau
John R. Morris	Baudette	Beltrami
J. F. Letourneau	Blackduck	Beltrami
A. R. McCallum	Littlefork	Koochiching
L. R. Beatty	Orr	St. Louis
F. P. Murphy	Tower	St. Louis
P. J. Bayle	Grand Marais	Cook
A. B. Gibbs	Duluth	St. Louis
Surveyor General of Logs and Lumber—		
Wm. T. Cox	St. Paul	Ramsey
Chief Deputy—		
M. J. Thornton	St. Paul	Ramsey
Deputy—		
A. D. Clerk	Minneapolis	Hennepin
Superintendent Itasca State Park—		
E. R. Hinds	Lake Itasca	Hubbard
Custodian Douglas Lodge—		
J. A. McMahon	Arago	Hubbard
Minnesota Forestry Association—		
D. Lange, President	St. Paul	Ramsey
C. D. Velle, Vice-President	Minneapolis	Hennepin
Fred H. Bathke, Secretary	St. Paul	Ramsey
Phil. H. Hanson, Treasurer	St. Paul	Ramsey
Executive Committee—		
E. G. Cheney	St. Anthony Park	Ramsey
Mrs. A. K. Hall	St. Paul	Ramsey
Horace C. Klein	St. Paul	Ramsey
P. C. Records	Castle Rock	Dakota
W. W. Dunn	St. Paul	Ramsey
Louis Holtzmann	Minneapolis	Hennepin
Lloyd Peabody	St. Paul	Ramsey
Mary G. Fanning	St. Paul	Ramsey

STATE HIGHWAY DEPARTMENT

Names and Offices.	Legal Residence.		Term Expires.
	Postoffice.	County.	
Commissioner of Highways— Charles M. Babcock	Elk River	Sherburne	
First Assistant Commissioner of Highways and Chief Engineer— John H. Mullen	St. Paul	Ramsey	
Second Assistant Commissioner of Highways and Chief Bridge Engineer— J. T. Ellison	St. Paul	Ramsey	
Information Department— E. M. Richter	St. Paul	Ramsey	
Construction Engineer— O. L. Kipp	St. Paul	Ramsey	
Assistant Construction Engineer— D. W. Webster	St. Paul	Ramsey	
Maintenance Engineer— W. F. Rosenwald	St. Paul	Ramsey	
Assistant Maintenance Engineer— M. J. Hoffmann	St. Paul	Ramsey	
Engineer of Tests and Inspection— F. C. Lang	Minneapolis	Hennepin	
Assistant Bridge Engineer— E. J. Miller	Minneapolis	Hennepin	
Chief Clerk— S. C. Notestein	Minneapolis	Hennepin	
Division Engineers— Roy K. Blier	Bemidji	Beltrami	
W. P. Chapman	St. Paul	Ramsey	
C. A. Forbes	St. Paul	Ramsey	
C. L. Motl	St. Paul	Ramsey	
A. L. Flygare	Fergus Falls	Ottertail	
Geo. C. Scales	St. Paul	Ramsey	
C. L. Methven	St. Paul	Ramsey	
W. E. Matters	St. Paul	Ramsey	
Office Engineer— J. C. Robbers	St. Paul	Ramsey	
Engineer of Plans— E. H. Stelle	St. Paul	Ramsey	
Engineer of Surveys— G. G. Gladman	St. Paul	Ramsey	
Right-of-way Engineers— P. J. McCauley	St. Paul	Ramsey	
C. S. Giles	Minneapolis	Hennepin	
W. B. Tucker	Minneapolis	Hennepin	
Accountant— E. C. Wicktor	St. Paul	Ramsey	
Stenographers— Elsie Voellner	St. Paul	Ramsey	
Caroline Diether	St. Paul	Ramsey	
Katherine Forbes	St. Paul	Ramsey	
Lola Hougen	St. Paul	Ramsey	
Dorothy Torr	St. Paul	Ramsey	
Elsie Loy	Minneapolis	Hennepin	
Bridge Department— Albert Larkin	Minneapolis	Hennepin	
M. O. Gertson	Minneapolis	Hennepin	
Construction Department Clerks— W. A. Pilcher	St. Paul	Ramsey	
J. R. Hoffmann	St. Paul	Ramsey	
Maintenance Superintendents— Geo. B. Hughes	Virginia	St. Louis	
P. D. Mold	Duluth	St. Louis	
David Rose	Bemidji	Beltrami	
A. W. Moulster	Brainerd	Crow Wing	
B. W. Sewell	Crookston	Polk	
C. O. Harholdt	Detroit	Becker	
R. D. Jorgens	St. Cloud	Stearns	
L. P. Zimmerman	Morris	Stevens	

STATE HIGHWAY DEPARTMENT—Continued.

Names and Offices.	Legal Residence.		Term Expires.
	Postoffice.	County.	
Karl Moulton.....	Minneapolis.....	Hennepin.....
C. M. Matthies.....	Willmar.....	Kandiyohi.....
A. Jackson.....	St. Paul.....	Ramsey.....
Geo. H. Smith.....	Rochester.....	Olmsted.....
E. V. H. Brown.....	Owatonna.....	Steele.....
R. J. Short.....	Mankato.....	Blue Earth.....
F. O. Nelson.....	Montevideo.....	Chippewa.....
P. F. Stary.....	Worthington.....	Nobles.....
Maintenance Department Clerks—			
Ray Giddings.....	St. Paul.....	Ramsey.....
Robert A. Desmond.....	St. Paul.....	Ramsey.....
Equipment Department—			
Don Sheldon, Shop Superintendent	St. Paul.....	Ramsey.....

COUNTY HIGHWAY ENGINEERS (PAID BY COUNTIES)

Construction Department—			
J. L. Tierney.....	Aitkin.....	Aitkin.....
H. B. Childs.....	Anoka.....	Anoka.....
Paul Gunstad.....	Detroit.....	Becker.....
S. D. Snyder.....	Bemidji.....	Beltrami.....
Paul Zeese.....	Foley.....	Benton.....
F. W. Engdahl.....	Ortonville.....	Big Stone.....
J. W. Hruska.....	Mankato.....	Blue Earth.....
C. M. Robertson.....	New Ulm.....	Brown.....
N. C. Nickerson.....	Carlton.....	Carlton.....
L. A. Zeaman.....	Chaska.....	Carver.....
C. J. White.....	Walker.....	Cass.....
R. G. Michie.....	Montevideo.....	Chippewa.....
H. L. Colwell.....	Center City.....	Chisago.....
Eric Martinson.....	Moorhead.....	Clay.....
W. J. Buckley.....	Bagley.....	Clearwater.....
J. E. Smith.....	Grand Marais.....	Cook.....
D. R. Savage.....	Windom.....	Cottonwood.....
Walter M. Murphy.....	Brainerd.....	Crow Wing.....
J. Swan.....	Hastings.....	Dakota.....
David P. Pobisk.....	Mantorville.....	Dodge.....
Axel Wester.....	Alexandria.....	Douglas.....
Lloyd Quarve.....	Blue Earth.....	Faribault.....
Walter Dunbar.....	Preston.....	Fillmore.....
C. W. Squires.....	Albert Lea.....	Freeborn.....
J. A. Prior.....	Red Wing.....	Goodhue.....
W. E. Burgess.....	Elbow Lake.....	Grant.....
C. H. Lund.....	Caledonia.....	Houston.....
H. A. Dahms.....	Park Rapids.....	Hubbard.....
P. M. Torell.....	Cambridge.....	Isanti.....
H. A. Le Sueur.....	Grand Rapids.....	Itasca.....
W. M. Richmond.....	Jackson.....	Jackson.....
R. G. Streetly.....	Mora.....	Kanabec.....
H. L. Wadell.....	Willmar.....	Kandiyohi.....
G. H. Nelson.....	Hallock.....	Kittson.....
A. B. Peterson.....	International Falls.....	Koochiching.....
Frederick Roe.....	Madison.....	Lac Qui Parle.....
H. C. Hanson.....	Two Harbors.....	Lake.....
R. F. Nichols.....	Le Sueur Center.....	Le Sueur.....
John C. West.....	Ivanhoe.....	Lincoln.....
C. W. Anderson.....	Marshall.....	Lyon.....
I. C. Christlieb.....	Hutchinson.....	McLeod.....
E. S. Rankin.....	Mahnomen.....	Mahnomen.....
J. E. Dishington.....	Warren.....	Marshall.....
C. N. Krosch.....	Fairmont.....	Martin.....
Glenn H. Martz.....	Litchfield.....	Meeker.....

STATE HIGHWAY DEPARTMENT—Continued.

Names and Officers	Legal Residence.		Term Expires.
	Postoffice.	County	
A. Leonard	Milaca	Mille Lacs	
J. E. Viner	Little Falls	Morrison	
A. C. White	Austin	Mower	
J. A. Myron	Slayton	Murray	
H. W. Daniels	St. Peter	Nicollet	
N. S. Thayer	Worthington	Nobles	
J. A. Erickson	Ada	Norman	
E. R. Boyce	Rochester	Olmsted	
H. John Dieseth	Fergus Falls	Ottertail	
B. F. Umland	Thief River Falls	Pennington	
H. Jurgenson	Pine City	Pine	
Elmer Keeler	Pipestone	Pipestone	
E. H. Harding	Crookston	Polk	
F. M. Sheperd	Glenwood	Pope	
H. E. Palmer	Red Lake Falls	Red Lake	
J. F. O'Meara	Redwood Falls	Redwood	
D. H. Gilchrist	Olivia	Renville	
J. C. McElherne	Faribault	Rice	
Julius Brown	Luverne	Rock	
V. B. Chapin	Roseau	Rock	
Donald Childs	Shakopee	Roseau	
E. E. Chase	Elk River	Scott	
G. R. Patterson	Gaylord	Sherburne	
M. J. Cleveland	St. Cloud	Sibley	
R. W. Hosfield	Owatonna	Stearns	
W. A. Hunt	Morris	Steele	
L. R. Johnson	Benson	Stevens	
Helmar Hanson	Wheaton	Swift	
Allen M. Graves	Long Prairie	Traverse	
Geo. A. Larson	Wabasha	Todd	
E. S. Ward	Wadena	Wabasha	
D. E. Davison	Waseca	Wadena	
J. G. Merton	Stillwater	Waseca	
T. J. Buhl	St. James	Washington	
M. Brataas	Breckenridge	Watsonwan	
E. P. Effertz	Winona	Wilkin	
C. E. Stahl	Buffalo	Winona	
F. Van Krevelen	Granite Falls	Wright	
		Yel. Medicine	

**NEW STATE CAPITOL
DEPARTMENT OF PUBLIC PROPERTY**

Name and Offices	Legal Residence		Birthplace
	Postoffice	County	
Custodian— J. H. Schoonmaker.....	St. Paul.....	Ramsey.....	New York
Superintendent— Chas. E. Chapel.....	Newport.....	Washington.....	Wisconsin
Assistant Superintendent— Otto E. Anderson.....	Minneapolis.....	Hennepin.....	Sweden
Clerk— Jenny H. Scanlon.....	St. Paul.....	Ramsey.....	Minnesota
Doorkeeper— J. B. Thomas.....	St. Paul.....	Ramsey.....	New York
Guides— Charles W. Douglas.....	St. Paul.....	Ramsey.....	New York
Charles Wade.....	St. Paul.....	Ramsey.....	New York
Postmasters— Edgar Ellis.....	Minneapolis.....	Hennepin.....	New York
Margaret J. Lee.....	St. Paul.....	Ramsey.....	Minnesota
Charles A. Neufert.....	Minneapolis.....	Hennepin.....	Germany
Carpenters— C. O. Lindquist.....	St. Paul.....	Ramsey.....	Sweden
John Rachac.....	St. Paul.....	Ramsey.....	Bohemia
Wm. E. Hodgins.....	St. Paul.....	Ramsey.....	North Carolina
Ragnar Erickson.....	St. Paul.....	Ramsey.....	Sweden
Grover Hall.....	St. Paul.....	Ramsey.....	Minnesota
Painters— John Tempel.....	St. Paul.....	Ramsey.....	Germany
H. Rosendahl.....	St. Paul.....	Ramsey.....	Sweden
Telephone Operators— Ellen Young.....	St. Paul.....	Ramsey.....	Minnesota
Frances Traynor.....	St. Paul.....	Ramsey.....	Minnesota
Sadie Traynor.....	St. Paul.....	Ramsey.....	Minnesota
Elevator Operators— John O'Dowd.....	St. Paul.....	Ramsey.....	Minnesota
Frank J. Hassenstab.....	St. Paul.....	Ramsey.....	Minnesota
Matron— Anna M. Jackson.....	St. Paul.....	Ramsey.....	New York
Watchmen— John A. Larson.....	St. Paul.....	Ramsey.....	Sweden
Otto Huebner.....	Minneapolis.....	Hennepin.....	Germany
Simon Hertz.....	St. Paul.....	Ramsey.....	Russia
Edward Farmer.....	St. Paul.....	Ramsey.....	South Carolina
L. M. Roval.....	St. Paul.....	Ramsey.....	Wisconsin
M. J. Frey.....	St. Paul.....	Ramsey.....	Minnesota
Duffy Ethier.....	Minneapolis.....	Hennepin.....	Wisconsin
Janitors— Adolph Jacobson.....	St. Paul.....	Ramsey.....	Norway
Oscar Bley.....	St. Paul.....	Ramsey.....	Germany
Frank Keran.....	St. Paul.....	Ramsey.....	Minnesota
Andrew Swenson.....	St. Paul.....	Ramsey.....	Sweden
Arthur Fernberg.....	St. Paul.....	Ramsey.....	Minnesota
Wm. D. Johnston.....	Madelia.....	Watsonwan.....	Ontario
J. C. Gray.....	St. Paul.....	Ramsey.....	Mississippi
Andrew Saunders.....	St. Paul.....	Ramsey.....	Minnesota
Nathan Bowers.....	St. Paul.....	Ramsey.....	Minnesota
R. E. Lindsey.....	St. Paul.....	Ramsey.....	Missouri
Gustav March.....	St. Paul.....	Ramsey.....	Germany
J. F. Quinn.....	St. Paul.....	Ramsey.....	Illinois
Leslie M. Crowley.....	Minneapolis.....	Hennepin.....	Minnesota
Lewis Wegwerth.....	St. Paul.....	Ramsey.....	Minnesota
A. F. Bierce.....	Minneapolis.....	Hennepin.....	Ohio
Groundsmen— Henry Thrun.....	St. Paul.....	Ramsey.....	Minnesota
Frank J. Pelzel.....	St. Paul.....	Ramsey.....	Minnesota
Henry Guhl.....	St. Paul.....	Ramsey.....	Minnesota
Herbert Rathis.....	St. Paul.....	Ramsey.....	Minnesota
Edward F. Quinlan.....	St. Paul.....	Ramsey.....	Minnesota

DEPARTMENT OF PUBLIC PROPERTY—Continued

Name and Offices	Legal Residence		Birthplace
	Postoffice	County	
Charwomen—			
Edith Young	St. Paul	Ramsey	Minnesota
Anna Carlson	St. Paul	Ramsey	Ireland
Kathryn Lederman	St. Paul	Ramsey	Wisconsin
Mary Theno	St. Paul	Ramsey	Michigan
Mrs. Annie Ryman	St. Paul	Ramsey	Sweden

POWERHOUSE

Name and Offices	Legal Residence		Birthplace
	Postoffice	County	
Chief Engineer—			
Alex Nicoll	St. Paul	Ramsey	Scotland
Assistant Engineers—			
Matthew Egan	St. Paul	Ramsey	Vermont
R. F. Jones	St. Paul	Ramsey	Michigan
John Anderson	St. Paul	Ramsey	Sweden
Machinist—			
James McDonald	St. Paul	Ramsey	Wisconsin
Assistant Machinist—			
William LaBonne	St. Paul	Ramsey	Wisconsin
Oilers—			
H. H. Blinn	St. Paul	Ramsey	Vermont
George F. Kirby	St. Paul	Ramsey	Michigan
Firemen—			
Charles Root	St. Paul	Ramsey	Minnesota
Wm. T. Haney	St. Paul	Ramsey	New Jersey
Edward Lowe	St. Paul	Ramsey	Iowa
Arthur Alberg	St. Paul	Ramsey	Minnesota
Electricians—			
M. E. Barbo	St. Paul	Ramsey	Norway
Charles I. Olson	Minneapolis	Hennepin	Sweden

OLD STATE CAPITOL

Name and Offices	Legal Residence		Birthplace
	Postoffice	County	
Superintendent—			
E. H. Slater	St. Paul	Ramsey	Wisconsin
Engineers—			
Andrew Soderquist	St. Paul	Ramsey	Sweden
John Stiff	St. Paul	Ramsey	Minnesota
Fireman—			
Martin Johnson	St. Paul	Ramsey	Sweden
Assistant Fireman—			
August H. Demeules	St. Paul	Ramsey	Minnesota
Janitors—			
Henry Boner	St. Paul	Ramsey	Minnesota
C. A. Swanson	St. Paul	Ramsey	Sweden
John Schalli	St. Paul	Ramsey	Bavaria
August Beyer	St. Paul	Ramsey	Minnesota
John Gunther	St. Paul	Ramsey	Pennsylvania
J. M. Ahern	St. Paul	Ramsey	Missouri
Earl Crossfield	St. Paul	Ramsey	Minnesota
Watchmen—			
W. H. Elwood	St. Paul Park	Dakota	Iowa
Christian Amland	St. Paul	Ramsey	Norway
Charwomen—			
Mrs. C. E. O'Connor	St. Paul	Ramsey	Minnesota
Mrs. Kerrell	St. Paul	Ramsey	Kentucky
Assistant Superintendent—			
George H. Cline	St. Paul	Ramsey	New York

DEPARTMENT OF PUBLIC PROPERTY—Continued
HISTORICAL BUILDING

Name and Offices	Legal Residence		Birthplace
	Postoffice	County	
Foreman—			
Andrew Larson	St. Paul	Ramsey	Sweden
Janitors—			
James Blaha	St. Paul	Ramsey	Bohemia
Michael Van Praag	St. Paul	Ramsey	Holland
Huron J. Shelton	St. Paul	Ramsey	South Carolina
Gustav H. Schultz	No. St. Paul	Washington	Wisconsin
George J. Gabler	Minneapolis	Hennepin	Pennsylvania
Almerique Barkdale	St. Paul	Ramsey	Minnesota
Machinist—			
Oscar Lindquist	St. Paul	Ramsey	Minnesota
Elevator Operator—			
John R. Groettum	Minneapolis	Hennepin	Norway
Night Watchmen—			
W. S. Herber	Minneapolis	Hennepin	Ohio
T. Prenovost	Minneapolis	Hennepin	Canada

**STATE BOARD OF PAROLE—PRISON, REFORMATORY
AND REFORMATORY FOR WOMEN**

C. J. Swendsen

J. J. Sullivan

Chas. E. Vasaly

Florence Monahan

H. C. Swearingen

Member Board of Control, ex-officio, Chairman

Warden State Prison, ex-officio, Secretary for Prison

Superintendent State Reformatory, ex-officio Secretary for Reformatory

Superintendent State Reformatory for women, ex-officio, Secretary for Reformatory for women

St. Paul

PAROLE AGENTS—

F. A. Whittier, Agent State Prison, Stillwater.
D. H. Knickerbacker, Agent, State Reformatory, St. Cloud.
H. B. Whittier, Agent, State Capitol.
J. H. DeWitt, Agent and Statistician, State Capitol.
Ellas S. Hudgins, Secretary to the Chairman, State Capitol

STATE EXPERT PRINTER

Compensation, \$3,200

Name and Office	Legal Residence		Birthplace	Term Expires
	Postoffice	County		
Expert Printer— Sam Y. Gordon.....	Browns Valley...	Traverse.....	Indiana.....	1925
Assistant Lillian Smith.....	St. Paul.....	Ramsey.....	Minnesota.....
Clerk— Vivian Morrissey.....	St. Paul.....	Ramsey.....	Minnesota.....

The state printing commission is made up of the Secretary of State, State Treasurer and State Auditor.

MINNESOTA COMPENSATION INSURANCE BOARD

Name and Offices	Legal Residence		Birthplace
	Postoffice	County	
Board Members—*			
*George Wells.....	St. Paul.....	Ramsey.....	
**F. A. Duxbury.....	Caledonia.....	Houston.....	
Secretary-Member— R. V. Mothersill.....	St. Paul.....	Ramsey.....	
Clerk— Clara E. Trimbo.....	St. Paul.....	Ramsey.....	

*Ex-officio member as Insurance Commissioner.

**Ex-officio member as Industrial Commissioner.

OFFICERS OF STATE INSTITUTIONS.

(Corrected to Jan. 15, 1923, from Governor's Records.)

TEACHERS' COLLEGE BOARD

Term: Four years

BOARD OF DIRECTORS

	Terms Expire
C. L. Atwood, St. Cloud	1923
John H. Ray, Minneapolis.....	1923
E. J. Jones, Morris.....
S. H. Somsen, Winona
Leslie Welter, Moorhead.....	1923
Harry C. Strong, Duluth.....	1925
J. M. McConnell, Commissioner of Education, ex-officio.....	1925
A. P. White, Bemidji.....	1923
I. N. Tompkins, Mankato.....	1925

PRESIDENTS OF TEACHERS' COLLEGES

Compensation, \$4,000

G. E. Maxwell.....	Winona Teachers College
Chas H. Cooper.....	Mankato Teachers College
Joseph C. Brown.....	St. Cloud Teachers College
O. N. Dickerson.....	Moorhead Teachers College
E. W. Bohannon.....	Duluth Teachers College
M. W. Deputy.....	Bemidji Teachers College

THE MINNESOTA SOLDIERS' HOME

Term: Six years

BOARD OF TRUSTEES

	Terms Expire
H. A. Read, Waseca.....	1925
Richard D. O'Brien, St. Paul.....	1927
S. R. Van Sant, Minneapolis.....	1929
Leonidas Merritt, Duluth.....	1929
B. J. Mosier, Stillwater.....	1925
Rufus H. Jefferson, Bingham Lake.....	1927
Silas H. Towler, Minneapolis, Commandant.....
Glen H. Davis, Minneapolis, Secretary.....

(572)

STATE BOARD OF LAW EXAMINERS

	Terms Expire
Chas. Dunn, St. Paul.....	1924
Frank Crassweller, Duluth.....	1924
Stephen H. Somsen, Winona.....	1924
N. F. Field, Fergus Falls.....	1924
Vernon C. Pidgeon, Secretary and Treasurer, Minneapolis.....	1924

The board is appointed by the justices of the supreme court from members of the Minnesota bar for terms of three years.

STATE BOARD OF MEDICAL EXAMINERS

Term: Three years

	Terms Expire
Dr. G. E. Putney, Paynesville.....	1924
Dr. Thomas McDavitt, St. Paul.....	1925
Dr. G. B. Weiser, New Ulm.....	1923
Dr. Ida MacKeen, Minneapolis, Homeopath.....	1923
Dr. C. E. Caine, Morris.....	1924
Dr. A. F. Schmidt, Mankato.....	1924
Dr. E. T. Sanderson, Minnesota.....	1925
Dr. A. M. Eastman, Minneapolis, Homeopath.....	1923
Dr. Samuel H. Boyer, Duluth.....	1925

ADVISORY COMMISSION SANATORIUM FOR CONSUMPTIVES—
WALKER

Term: Five years

	Terms Expire
Dr. C. W. More, Eveleth.....	1923
Dr. S. Max White, Minneapolis.....	1926
Dr. C. L. Scofield, Benson.....	1927
Dr. P. A. Smith, Faribault.....	1924
Dr. P. M. Hall, Walker, Superintendent.....	1925
Dr. Robinson Bosworth, St. Paul, Secretary of Commission.....

STATE BOARD OF PHARMACY

Term: Five years

	Terms Expire
Herman Rietzke, St. Paul.....	1925
John H. Beise, Fergus Falls.....	1927
E. A. Brown, Winona.....	1923
Marie A. Piesinger, New Prague.....	1926
Hugo Peterson, Minneapolis.....	1924
H. Martin Johnson, St. Paul, Secretary.....

STATE BOARD OF DENTAL EXAMINERS

Term: Three years

	Terms Expire
F. E. Cobb, Minneapolis.....	1924
Robert B. Wilson, St. Paul.....	1926
G. C. Gillam, Austin.....	1924
J. B. Kohagen, Duluth.....	1925
C. E. Gerretson, Willmar.....	1926

STATE BOARD OF VETERINARY MEDICAL EXAMINERS

Term: Five years

	Terms Expire
L. Hay, Faribault.....	1926
C. J. Sigmond, Pipestone.....	1925
Robert Donaldson, Argyle.....	1928
W. L. Boyd, St. Paul.....	1927
Arnold F. Lees, Red Wing.....	1924

STATE BOARD OF EXAMINERS OF BARBERS

Term: Two years

	Terms Expire
Walter Dunlop, Duluth, Journeyman.....	1923
W. M. Trapshuh, St. Paul, Union.....	1925
Patrick H. Timmons, Minneapolis, Employer.....	1924

SURVEYOR GENERAL OF LOGS AND LUMBER

Term: Two years

	Terms Expire
SURVEYOR GENERAL—	
W. T. Cox, St. Paul.....
DEPUTIES—	
M. J. Thornton, St. Paul.....
A. D. Cook, Minneapolis.....

STATE BOARD OF OSTEOPATHIC EXAMINERS AND
REGISTRATION

Term: Five years

	Terms Expire
Dr. Ethel Becker, Preston.....
J. W. Hawkinson, Luverne.....	1927
Samuel D. Foster, St. Paul.....	1926
Leslie S. Keyes, Secretary, Minneapolis.....	1925
E. C. Pickler, Minneapolis.....	1924

STATE LIVE STOCK SANITARY BOARD

Term: Five years

	Terms Expire
O. W. Healy, Mapleton.....	1928
W. S. Moscrip, Lake Elmo.....	1924
Dr. James N. Gould, Worthington.....	1926
Charles H. March, Litchfield.....	1925
Dr. C. P. Fitch, St. Paul.....	1927
Dr. C. E. Cotton, Minneapolis, Secretary.....

STATE BOARD OF OPTOMETRY

Term: Three years

	Terms Expire
A. R. Burquist, Duluth.....	1924
F. J. Pratt, St. Paul.....	1926
Ernest H. Kiekenapp, Lake Benton.....	1925
Hugo O. Schleuder, New Ulm.....	1924
L. T. Arduser, Minneapolis.....	1925

BOARD OF GRAIN APPEALS AT DULUTH

Term: Three years

	Terms Expire Aug. 1st
John Owens, Cook.....	1925
E. K. Staples, Duluth.....	1923
J. F. Ingersoll, Crookston.....	1924

BOARD OF GRAIN APPEALS AT MINNEAPOLIS

	Terms Expire Aug. 1st
Arthur F. Evenson, St. Peter.....	1924
R. Ziesemer, St. Paul.....
D. P. O'Neill, Thief River Falls.....	1923

THE MINNESOTA STATE ART SOCIETY GOVERNING BOARD

Term: Four years

	Terms Expire
Ferris B. Martin, Minneapolis.....
Mrs. J. Howard Palmer, Minneapolis, Connoisseur.....	1926
H. W. Rubins, Minneapolis, Connoisseur.....	1925
Thos. G. Holyoke, St. Paul, Connoisseur.....	1925
Miss Gertrude Carey, Duluth, Educator.....	1925
Hon. J. A. O. Preus, Governor, ex-officio.....	1925
Hon. L. D. Coffman, President of University, ex-officio.....
Mrs. Foster Hannaford, St. Paul, Artist.....	1926
Prof. Ian B. Stoughton, Northfield, Connoisseur.....	1926

BOARD OF WOMEN VISITORS

Term: Three years

	Terms Expire Aug. 1st
Mrs. H. L. Stark, St. Peter.....	1924
Mrs. C. L. Atwood, St. Cloud.....
Mrs. W. J. O'Toole, St. Paul.....
Mrs. J. L. Washburn, Duluth.....	1923
Mrs. Nathaniel McCarthy, Minneapolis.....	1923

STATE BOARD OF VISITORS FOR PUBLIC INSTITUTIONS

Term: Six years

	Terms Expire
Hon. J. A. O. Preus, Governor, ex-officio.....	1925
John C. Juenemann, St. Paul.....	1927
Rev. L. R. S. Ferguson, St. Paul.....	1925
J. R. Swann, Madison.....	1923
Bess M. Wilson, Redwood Falls.....	1923
B. K. Savne, Glenwood.....	1925
Rev. C. Nystrom, Buffalo.....	1927
J. C. Matchitt, Old Capitol, Secretary.....

BOARD OF EXAMINERS OF NURSES

Term: Five years

	Terms Expire May 1st
Jeanette McLaren, St. Paul.....
Esther Porter, St. Paul.....
Margaret Crowl, St. Paul.....	1925
Dora Cornelesen, St. Paul Secretary.....	1923
Carrie Rankeillour, Minneapolis.....	1924

BOARD OF ELECTRICITY

Term: Five years

	Terms Expire
John W. Helm, M. E., Minneapolis.....	1924
Joseph A. Macauley, J. E., St. Paul.....	1925
Axel W. Lindgren, Duluth.....
Oscar M. Frykman, Minneapolis.....	1924
Fred A. Otto, M. E., St. Paul.....

STATE BOARD OF ACCOUNTANCY

Term: Three years

	Terms Expire
Julius John Anderson, Minneapolis.....	1924
James S. Matteson, Duluth.....
Herbert M. Temple, St. Paul.....	1925

BOARD OF AUTO EXAMINERS

Term: Two years

	Terms Expire
W. R. Tebo, St. Paul.....	1925
J. J. Dilley, St. Paul.....
W. H. Healy, Duluth.....

CAPITOL GROUNDS COMMISSION

	Appointed
Louis Betz, St. Paul.....	July 11, 1908
David P. Jones, Minneapolis.....	Oct. 16, 1911
J. R. Kolliner, Stillwater.....	Sept. 9, 1921

MINNESOTA HISTORICAL SOCIETY

OFFICERS

Frederic A. Fogg, St. Paul.....	President
William W. Folwell, Minneapolis.....	First Vice President
Frederick G. Ingersoll, St. Paul.....	Second Vice President
Solon J. Buck, Minneapolis.....	Secretary and Superintendent
Everett H. Bailey, St. Paul.....	Treasurer
Theodore C. Bleken, St. Paul.....	Assistant Superintendent
Warren Upham, St. Paul.....	Archaeologist
Gertrude Krausnick, St. Paul.....	Librarian
John Talman, St. Paul.....	Newspaper Librarian
Grace Lee Nute, St. Paul.....	Curator of Manuscripts
Willoughby M. Babcock, Jr., Minneapolis.....	Curator of the Museum
William E. Culkim, Duluth.....	Field Agent

The society is governed by an executive council of thirty-six members, thirty of whom are elected every three years, and six are ex-officio members, being the executive officers of the state. The officers of the society are elected by the council for three years.

BOARD OF COMMISSIONERS FOR THE PROMOTION OF UNIFORMITY OF LEGISLATION IN THE UNITED STATES

Term: Two years

	Terms Expire
Rome G. Brown, Minneapolis.....
C. A. Severance, St. Paul.....
S. R. Childs, Minneapolis.....

MINNESOTA STATE HORTICULTURAL SOCIETY

Frank Gibbs, President.....	Minneapolis
Prof. R. S. Mackintosh, Secretary.....	St. Paul
George W. Strand, Treasurer.....	Taylor's Falls

EXECUTIVE BOARD

Judge C. L. Smith.....	Minneapolis
Robert Wedge, 1 year.....	Albert Lea
Prof. LeRoy Cady, 2 years.....	St. Anthony Park
R. A. Wright, 2 years.....	Excelsior
F. C. Sletty, 3 years.....	St. Paul
D. C. Webster, 3 years.....	La Crescent

STATE BOARD FOR SEED POTATO INSPECTION

	Terms Expire
Robert Scott, Ulen.....
C. E. Brown, Sherburne.....
A. M. Sisler, Grand Rapids.....

STATE AGRICULTURAL SOCIETY

OFFICERS AS OF JANUARY 15, 1923

Curtis M. Johnson, President.....	Rush City
Lee F. Warner, Vice President.....	St. Paul
E. J. Stilwell, Vice President.....	Minneapolis
Thomas H. Canfield, Secretary, General Manager.....	Hamline
W. H. Honebrink, Treasurer.....	St. Paul

BOARD OF MANAGERS

Frank E. Millard.....	Canby
D. D. McEachin.....	Hibbing
William F. Sanger.....	Windom
William S. Lycan.....	Crookston
Herman Roe.....	Northfield
J. L. Mitchell.....	Austin
F. B. Logan.....	Royalton
John Stoneberg.....	Cambridge

The above officers are elected at the annual meeting in January each year. The board of managers is elected at each annual meeting. The secretary and treasurer are elected by the board of managers annually.

STATE ATHLETIC COMMISSION

	Terms Expire
Lyman A. Stanton, Minneapolis.....	1924
Frank B. Thompson, St. Paul.....	1924
H. C. Ribenack, Duluth.....	1924

MINNESOTA WAR RECORDS COMMISSION

Solon J. Buck, Chairman.....	St. Paul
Guy S. Ford.....	Minneapolis
Frederick A. Fogg.....	St. Paul
Oscar J. Larson.....	Duluth
F. M. Kaisersatt.....	Faribault
Col. George E. Leach.....	Minneapolis
Henry W. Libby.....	St. Paul
James M. McConnell.....	St. Paul
Walter F. Rhinow.....	Minneapolis
Franklin F. Holbrook, Secretary.....	St. Paul

The Minnesota War Records Commission was authorized by the Minnesota Commission of Public Safety and appointed by Governor Burnquist late in 1918 to insure a proper historical compilation of activities of individuals and units in the world war. Its headquarters are in the State Historical society.

STATE BOARD OF CHIROPRACTIC EXAMINERS

	Terms Expire April 12
W. H. Konkler, Duluth.....	1923
J. H. Fisher, Minneapolis.....
W. H. Vreeland, St. Paul.....	1924
P. D. Peterson, Spring Valley.....	1927
R. L. Kath, Madison.....	1926

GREAT LAKES—ST. LAWRENCE TIDEWATER COMMISSION

A. H. Comstock.....	Duluth
C. P. Craig.....	Duluth
J. L. Record.....	Minneapolis

STATE BOARD OF CHIROPODY EXAMINERS

	Terms Expire May 3
Amelia Bibeau, St. Paul.....	1925
Edwin C. Murphy, St. Paul.....	1924
J. W. Baumgartner, St. Paul.....	1926
Olive Jones, Minneapolis.....	1927
W. V. Ramsburg, Minneapolis.....	1923

MINNESOTA LAND AND LAKES ATTRACTIONS BOARD

S. W. Dittenhofer.....	St. Paul
E. J. Westlake.....	Minneapolis
R. R. Wise.....	Brainerd
P. H. McGarry.....	Walker
E. R. Ruggles.....	Osakis

BOARD OF REGISTRATION FOR ARCHITECTS, ENGINEERS AND
SURVEYORS

	Terms Expire
A. F. Gauger, St. Paul.....
F. W. McKellip, Faribault.....
M. E. Chamberlain, Montevideo.....	1924
F. G. German, Duluth.....	1924
H. T. Downs, Minneapolis.....	1925
D. E. Woodbridge, Duluth.....	1925
Paul Doty, St. Paul.....	1926

BUTTER INSPECTION AND GRADING COMMISSION

Prof. H. H. Kildes, University.....	Minneapolis
Prof. R. M. Washburn, University.....	Minneapolis
H. Sandholdt	St. Paul
Chris Heen	Osakis
Prof. A. J. McGuire.....	Minneapolis
James Sorenson.....	St. Paul

STATE BOARD OF EDUCATION

	Terms Expire
James W. Hunt, Duluth.....	1925
Julius Boraas, Faribault.....	1927
Thos. E. Cashman, Owatonna.....	1927
Mrs. Sarah W. Musser, Little Falls.....	1924
W. D. Willard, Mankato.....	1924

STATE FORESTRY BOARD

	Terms Expire April or July
W. B. Douglas, St. Paul.....
M. W. Williams, Little Falls.....
O. H. Diercks, St. Paul.....	1923
F. S. Lycan, Bemidji.....	1923
Daniel Shaw (Agric. Soc.) Thief River Falls.....	1923
Z. D. Scott (Regents), Duluth.....	1923
W. M. Taber (Hortic. Soc.), Park Rapids.....	1925
Dean R. W. Thatcher, ex-officio.....	St. Paul
E. G. Cheney (University Forestry School), ex-officio.....
W. T. Cox, Chief Forester.....	St. Paul
Phil Hanson, Secretary.....	St. Paul

LAND IMPROVEMENT BOARD

Otto Bergh.....	Grand Rapids
L. B. Arnold.....	Duluth
A. P. Silliman.....	Hibbing

WAR MEMORIAL COMMISSION

Judge Ell Torrance, Chairman.....Minneapolis
BY CONGRESSIONAL DISTRICTS.

First, Samuel A. Rask.....	Blooming Prairie
Second, Arthur M. Nelson.....	Fairmont
Third, O. J. Quane.....	St. Peter
Fourth, Harrison Fuller.....	St. Paul
Fifth, George E. Leach.....	Minneapolis
Sixth, A. H. Vernon.....	Little Falls
Seventh, A. E. Rice.....	Willamn
Eighth, Spencer Searles.....	Duluth
Ninth, R. B. Rathbun.....	Detroit
Tenth, L. L. Collins.....	Minneapolis

This commission was appointed May 14, 1921, by Governor Preus in accordance with Chapter 497 of the Laws of 1921.

BIOGRAPHICAL SKETCHES



LOUIS L. COLLINS
LIEUT. GOVERNOR



MIKE HOLM
SECY. OF STATE



J. A. O. PREUS
GOVERNOR



RAY P. CHASE
STATE AUDITOR



HENRY RINES
STATE TREASURER

Some photos by Golling



JAMES E. MARKHAM
ASST. ATTY. GENERAL



ROLLIN L. SMITH
ASST. ATTY. GENERAL



CLIFFORD L. HILTON
ATTORNEY GENERAL



MONTREVILLE J. BROWN
ASST. ATTY. GENERAL



EGBERT S. OAKLEY
DEPY. ATTY. GENERAL



HENRY C. FLANNERY
ASST. ATTY. GENERAL



G. A. YOUNGQUIST
ASST. ATTY. GENERAL



ERNEST C. CARMAN
ASST. ATTY. GENERAL



ALBERT F. PRATT
ASST. ATTY. GENERAL

Several photos by Golling



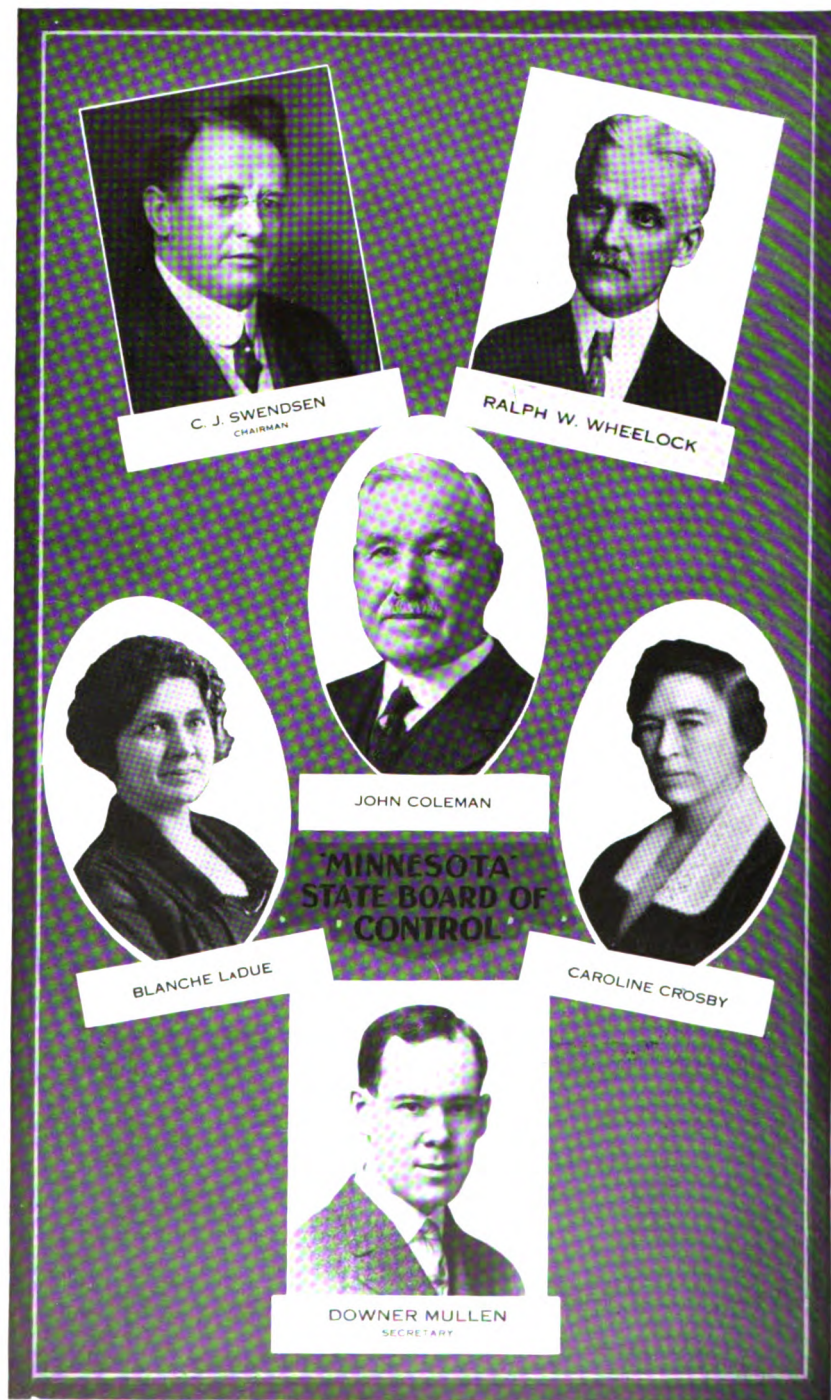

Some photos by Lee Studios

RAILROAD
AND

WAREHOUSE
COMM.



O. P. B. JACOBSON
CHAIRMAN



FRED W. PUTNAM
COMMISSIONER



IVAN BOWEN
COMMISSIONER



THOS. YAPP
SECRETARY



G. H. TUNELL
CHIEF INSP. OF GRAIN



R. F. BARRON
COMMR. OF WTS. & MEASURE



J. W. HOWATT
SUPERVISOR OF PHONES

Some photos by Golling

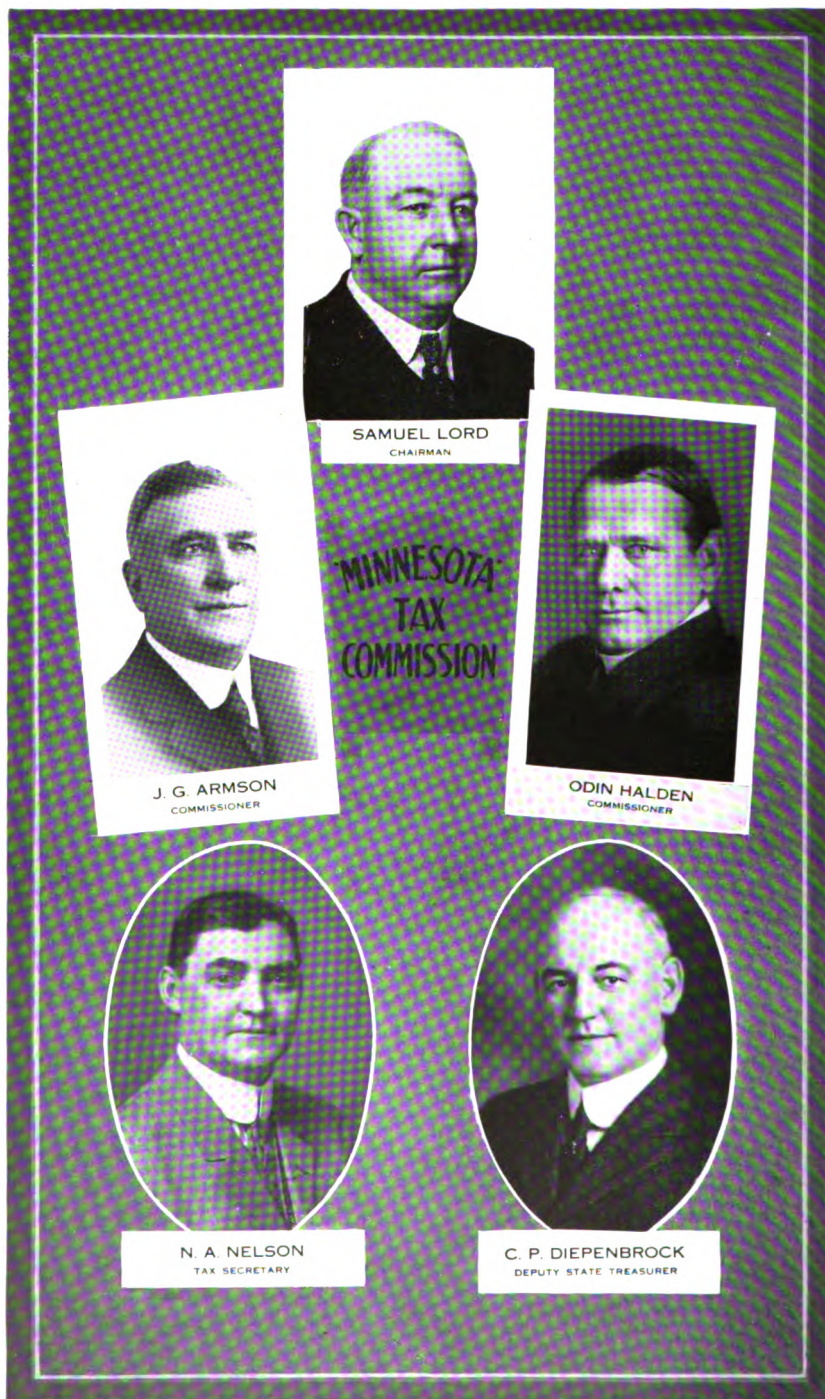

SAMUEL LORD
CHAIRMAN

J. G. ARMSON
COMMISSIONER

ODIN HALDEN
COMMISSIONER

N. A. NELSON
TAX SECRETARY

C. P. DIEPENBROCK
DEPUTY STATE TREASURER

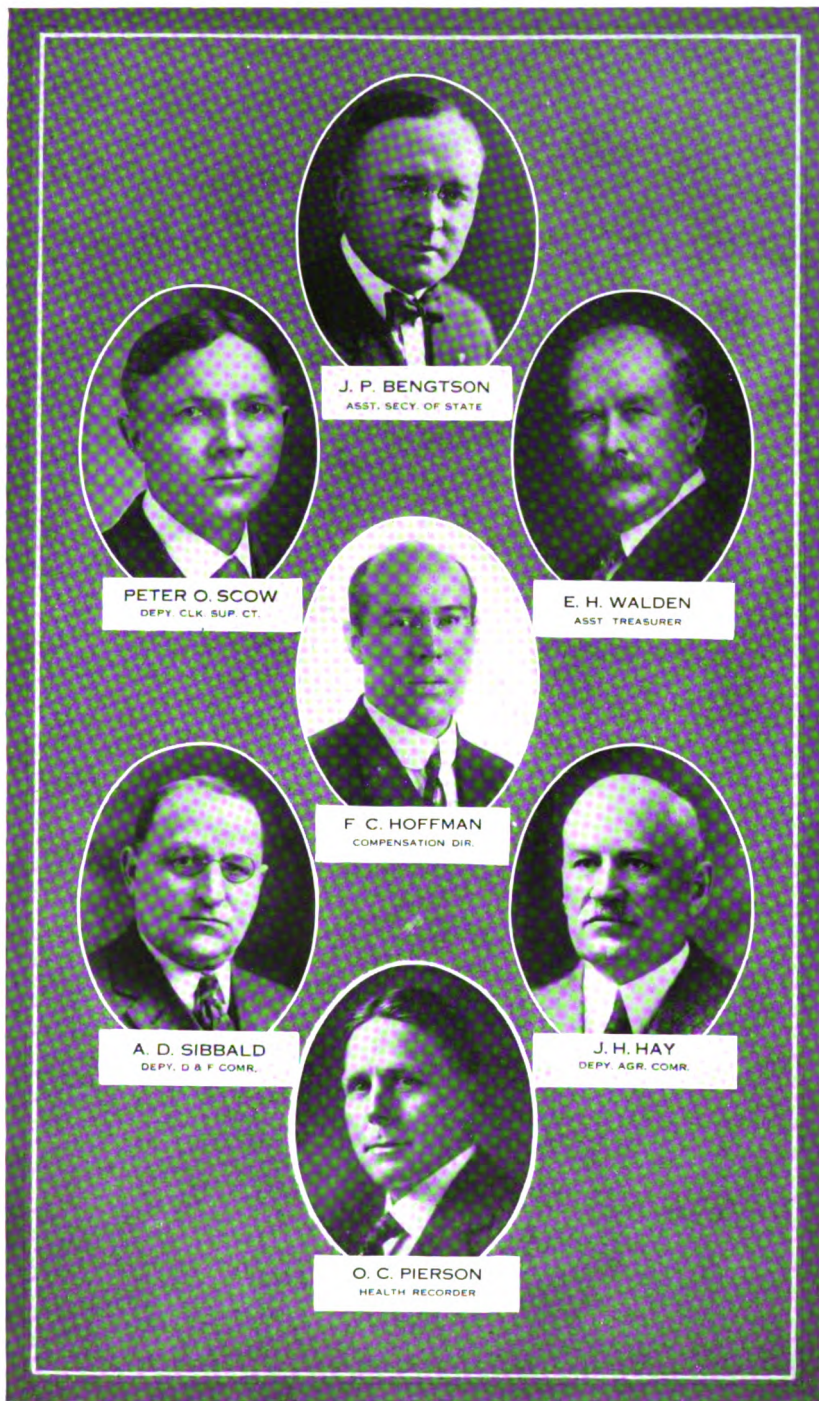

Some photos by Golling



F. A. WILDES
SUPT. OF MINES



O. H. DIERCKS
SUPT. OF TIMBER



MATT J. DESMOND
DEPUTY AUDITOR



J. H. KAISERSATT
CHIEF OF ACCOUNTS



WILHELM MICHELET
SUPT. OF LANDS



C. M. BABCOCK
HIGHWAY COMR



J. H. MULLEN
DEPY. HIGHWAY COMR



J. T. ELLISON
HIGHWAY DEPT.

Several photos by Golling



GARFIELD W. BROWN
PUBLIC EXAMINER



OSCAR H. SMITH
IMMIGRATION COMR



GRACE F. KAERCHER
SUP. COURT CLERK



GEORGE W. WELLS JR.
INSURANCE COMR



G. G. GRANT
ASST. SECY. RAIL COMM.



R. B. RATHBUN
SUPT. OF BANKS



HARRY J. LADUE
ASST. GAME COMR.



W. N. BROWN
CHF. CLERK; SECY. OF STATE



A. L. FLINN
STATE RATE EXPERT

Some photos by Golling



G. H. NETTLETON
FIRE MARSHALL



HERMAN E. SAMUELSON
EXECUTIVE CLERK



G. H. SIVWRIGHT
DEPUTY SUPT. OF BANKS



W. F. RHINOW
THE ADJUTANT GENERAL



E. A. WALSH
ASST. ADJUTANT GENERAL



W. A. WITTBECKER
HOTEL INSPECTOR



H. NILSSON
CHIEF OIL INSPECTOR



GEO. OLSON
DEPUTY PUBLIC EXAMINER



CHARLES F. EBEL
LIBRARIAN



WARREN UPHAM
ARCHAEOLOGIST HIS. SOC.



A. G. RUTLEDGE
ASST. IMMIGRATION COMM.

Some photos by Golling



Some photos by Golling



J. H. McCONNELL
COMR. OF EDUCATION



CHAS. R. ADAMS
SECY. TO GOVERNOR



DR. E. H. HAAS
SECURITIES COMN.



F. E. PEARSON
SECURITIES COMN.



E. W. STARK
SECURITIES COMN.



DR. A. J. CHESLEY
HEALTH BD. SECY.



W. T. COX
STATE FORESTER



S. Y. GORDON
STATE EXPERT PRINTER

Some photos by Golling

BIOGRAPHICAL SKETCHES

EXECUTIVE

STATE OFFICERS

GOVERNOR.

Jacob A. O. Preus (Republican) was born on a Wisconsin farm August 28, 1883. He attended country school, was graduated from Luther College, Decorah, Iowa, in 1903 and from the Law School of the University of Minnesota in 1906. For three years thereafter he served as clerk under Senator Knute Nelson in the United States Senate at Washington. From September 1909 to 1911, he was executive clerk in the governor's office. He was appointed insurance commissioner by Governor Eberhart in 1911 and reappointed in 1913. Mr. Preus was elected state auditor in 1914 and re-elected in 1918, became governor January 5, 1921. He was re-elected in 1922. Governor Preus is married and has one son, J. A. O. Preus, Jr.

LIEUTENANT-GOVERNOR.

Louis L. Collins (Republican) was born in St. Cloud, Minnesota, October 6, 1882, son of Loren Warren Collins, former associate justice of the Minnesota Supreme Court, and Ella Stewart Collins. Is graduate of St. Cloud High School and University of Minnesota, A. B., 1904, L. L. B., 1906. In newspaper work in Minneapolis until 1917. Served as ambulance driver with French army after United States entered war and as a private and corporal in the 151st Field Artillery until discharged May, 1918. He is a practicing attorney in Minneapolis. Elected in 1920 and re-elected in 1922.

SECRETARY OF STATE.

Mike Holm (Republican) was born June 17, 1876 in Sweden. When he was seven years of age, his parents emigrated to the United States and settled in Marshall county. In 1887 the family moved to Roseau county in which they were pioneers and where Mr. Holm still resides. Mr. Holm was probate judge of Roseau county for 18 years, and a member of the Minnesota State Fair board for four years. He is married and has six children. He was elected secretary of state in 1920 and re-elected in 1922.

(583)

M19

STATE AUDITOR AND LAND COMMISSIONER.

R. P. Chase (Republican) was born at Anoka, March 12, 1880. Graduate of the Anoka high school, the University of Minnesota, and the St. Paul College of Law. He was in the newspaper business for ten years, as secretary-treasurer of the Anoka Herald Publishing Company. He was appointed clerk in the auditor's office in 1916, later in the same year was made deputy state auditor, and in January, 1921, was appointed state auditor by Governor Preus to succeed the latter when he was elected governor. He was elected state auditor in 1922. Mr. and Mrs. Chase have two daughters, Lora Lee and Phyllis.

STATE TREASURER.

Henry Rines (Republican) was born in Stockmora, Orsa, Sweden, June 9, 1872. He has been a resident of Kanabec county for 40 years. Mr. Rines was assistant postmaster at Brunswick and when 19 years old went to Mora, his present home, to accept a similar position. At the age of 22 he was elected county auditor of Kanabec county, a position which he held ten years. Upon retiring from the county auditor's office, Mr. Rines engaged in the newspaper business by the purchase of the Kanabec County Times. In 1906 Mr. Rines was elected to the lower branch of the Minnesota legislature, a position which he held for four terms. In the session of 1913, his last term, he was speaker. Elected treasurer 1916 and re-elected 1918, 1920, and 1922.

ATTORNEY GENERAL.

Clifford L. Hilton (Republican) was born at Kenyon, Goodhue county, Minnesota, December 8, 1866. Moved with his parents to Fergus Falls, Minnesota, in 1879; was graduated from the Fergus Falls high school in 1884 and from the University of Wisconsin, College of Law in 1888. Admitted to practice in all courts of Minnesota and Wisconsin in 1888 and in the Supreme Court of the United States in 1911. Served as city attorney of Fergus Falls 1896-98. County attorney of Ottertail county 1899-1908. Assistant attorney general 1909-1917, and appointed deputy attorney general April, 1917. Appointed attorney general March 8, 1918, on the death of Lyndon A. Smith. Elected at the general election November 5, 1918, by a plurality of 80,848 votes, and re-elected November 2, 1920, by a plurality of 195,284 votes, and November 7, 1922. Married in 1891 to Frances C. Moll of Chicago, Illinois. They have one son, Bernard M. Hilton, born February 23, 1902. Residence, Fergus Falls, Minn.

CLERK OF THE STATE SUPREME COURT.

Grace Fayette Kaercher, a daughter of the late A. B. Kaercher of Ortonville, Minn., was born near West Union, Fayette county, Iowa, June 17, 1889, fourth of a family of eleven children. Her parents were Big Stone Lake pioneers, homesteading in 1881. Her father was born at Preston, Minn., and his people came from Alsace-Lorraine. Her mother, Gertrude M.

Kaercher, is the daughter of South Dakota pioneers. Miss Grace Kaercher was educated at Ortonville and took a business course, becoming secretary to her father in the land, loan, law and insurance business in 1907, and continued in that work, now being a member of the firm of A. B. Kaercher & Co. with her four brothers. For one year she managed a branch land office at Ada, Minn. She attended and took an interest in flood control and drainage matters, her father having been president of the Tri-State Flood Control Association. Her father was county attorney eight years and had an extensive practice, so Miss Kaercher has had 15 years of law office experience. She has been active in farm club activities. She is chairman of the Big Stone County Republican Women's Association, Ortonville Independent associate editor, secretary-treasurer of the Big Stone County Farm Bureau Association, American Legion Auxiliary member, and served as secretary of the Minnesota River Drainage and Conservancy district as secretary in her development work for west central Minnesota.

RAILROAD AND WAREHOUSE COMMISSIONERS.

Chairman O. P. B. Jacobson (Republican) was born in Fredriksvärn, Norway on July 2, 1857. Was educated in the city schools of Sandefjord, and later graduated from the Navigation Board of Kristiania. Came to Fergus Falls, Minnesota, in 1884. Has been engaged in the mercantile, implement and grain trade, and for several years editor of the "Fergus Falls Ugeblad." Was a member of the State Board of Grain Appeals for three years, and appointed by Governor Eberhart on the Board of Railroad and Warehouse Commissioners to fill the vacancy caused by the resignation of Charles F. Staples. Was nominated and elected for the same position in November, 1914, for a term of six years; re-elected in 1920.

Fred W. Putnam (Republican) is a native of Minnesota, born at Red Wing, November 15, 1884. His parents, Mr. and Mrs. W. H. Putnam, are pioneer residents of Red Wing and Goodhue county. After completing the public school course of his native city he attended the University of Minnesota, where he received his academic degree. Later he obtained his law degree at the University of Michigan. He served a brief apprenticeship in the office of George T. Simpson, then attorney general, and with a leading law firm in Minneapolis, after which he entered upon the practice of law in Red Wing. Was appointed a member of the commission in November, 1917, to succeed Charles E. Elmquist, upon the latter's resignation. Mr. Putnam is a married man with a family. He was elected November 5, 1918, for the six-year term.

Ivan Bowen of Mankato, Minn., was born January 28, 1886, at Sleepy Eye, Brown county, Minn.; attended public schools of Nicollet and Blue Earth counties; served overseas as captain of Field Artillery with the Eighty-ninth Division. He was appointed by Governor Preus May 9, 1921, to fill vacancy on Railroad and Warehouse Commission created by death of the late Judge Ira B. Mills. Elected for the six-year term commencing January 1, 1923.

PRIVATE SECRETARY TO GOVERNOR.

Charles R. Adams of Minneapolis was born December 12, 1881, at Maywood, Ill., and was graduated from the law college of the University of Michigan in 1903. He has had wide experience in newspaper work, at one time being managing editor and vice president of the Minneapolis Journal company. He served as chairman of the Minnesota Republican State Central committee from 1920 to 1922.

COMMISSIONER OF INSURANCE.

George W. Wells, Jr., was born in St. Paul June 13, 1892, and attended the graded and high schools and Macalester college in St. Paul. He is a graduate of the St. Paul College of Law, class of 1916, and practiced law a short time. He was secretary of the State Securities' Commission for two and a half years and was appointed an examiner in the insurance department in April of 1921. Was made deputy in March of 1922 and commissioner on June 1, 1922.

ASSISTANT SECRETARY OF STATE

J. P. Bengston was born January 14, 1881, and grew up on a farm near Lake Park, Minn. He was educated in the public schools of Lake Park, the Moorhead State Normal and the University of Minnesota. For nineteen years he has been engaged in school work in this state, seven years as principal of the graded school at Evansville, four years in charge of the Roseau public schools, and for the past eight years as preceptor and instructor in the Northwest School of Agriculture, Crookston, Minn. In 1912 he was married to Mary E. McLaughlin of Willmar, Minn. They have three children.

CHIEF CLERK SECRETARY OF STATE.

W. N. Brown, 3827 North Lyndale Av., Minneapolis, has been chief clerk in the office of the secretary of state for six years, during two administrations. He was born March 20, 1863, at Bloomfield, Ill., and located in Minneapolis in 1889. He is a member of all Masonic bodies, past state commander of the Modern Woodmen of America and past head consul of the Woodmen of the World. He was married to Minnie B. Kemp of St. Paul July 9, 1882. He is deputy commander for Minnesota and chief inspector in Minneapolis for the Boy Scouts of America. He has three daughters.

DEPUTY STATE TREASURER.

Clarence P. Diepenbrock was born at Red Wing, Minn., August 8, 1882, and educated in the Red Wing public schools; graduate of Red Wing high school. Was graduated from the Law department of the University of Minnesota in 1904. Practiced law at Red Wing 1904-1922. City attorney of Red Wing, 1907-08-09. Appointed assistant cashier, state treasurer's office, in October, 1922. Appointed deputy state treasurer Jan. 2, 1923. Unmarried.

SPECIAL ASSISTANT TREASURER.

Edward H. Walden, born in Cattaraugus county, New York, came to Minnesota in 1865. Educated in the public schools of Rochester. Held the office of city treasurer six years, city clerk two years, was deputy county auditor four years, and auditor of Olmstead county for six years. Was appointed clerk in the land department of the state auditor's office in October, 1905, and was so employed until Nov. 2, 1915. Received appointment as deputy state treasurer July 17, 1916, and continued till January 2, 1923, when he became a special assistant due to ill health.

DEPUTY ATTORNEY GENERAL.

Egbert S. Oakley was born in New York City in 1872; moved with his parents to Buffalo, Wright county, Minnesota, in 1873. Was graduated from the law department, University of Minnesota, 1898. County attorney, Wright county, 1901 to 1903. Register of U. S. Land Office, Cass Lake, Minn., 1903 to 1908. Assistant United States district attorney for Minnesota, 1908 to 1915. Appointed assistant attorney general April, 1916. Married. Residence, Duluth. Became deputy attorney general in 1921.

ASSISTANTS TO THE ATTORNEY GENERAL.

James E. Markham was born in Rochester, New York, July 21, 1859. He was graduated from Genessee Valley Seminary, June, 1876; was admitted to practice law at Buffalo, New York, 1881, came to Minnesota and located at St. Paul, May, 1886, where he has practiced his profession ever since. He was city attorney of St. Paul from 1897 to 1903.

Henry C. Flannery was born in Bismarck, North Dakota, April 4, 1879. Removed to Minneapolis in 1887. Entered the academic department of the University of Minnesota in 1898; was graduated from the law department in 1904. Assistant city attorney of Minneapolis 1910 to 1914. Appointed assistant attorney general in 1915.

Rollin L. Smith was born in Mankato, in 1887, and moved to Minneapolis with his parents, Mr. and Mrs. E. E. Smith, at an early age. He is a graduate of Princeton and of the law department of the University of Minnesota. Mr. Smith entered the attorney general's department in 1914. Married.

Montreville J. Brown was born at Morris, Minnesota, June 13, 1884, was graduated from Morris high school, 1903, from the academic department of the University of Minnesota in 1907, and from the law department of that institution in 1909. Admitted to practice in the courts of Minnesota in 1909. City attorney of the city of Bemidji, Minnesota, 1917-1918. Member of draft board, Beltrami county, 1917-1918. Appointed assistant attorney general in March, 1918. Legal advisor of Securities Commission since March, 1918. Married to Minnie Stinchfield of Rochester, Minnesota, in 1910. Residence, Bemidji, Minnesota.

Albert F. Pratt, Anoka, was born and raised on a farm in Anoka county. Graduate of Anoka high school, 1889; University of Minnesota, 1893, and College of Law, 1895—Phi Beta Kappa, Psi Upsilon, Phi Delta Phi. Served as city attorney of Anoka, 1899 to 1901; Anoka county attorney, 1900 to 1914, and as state representative in 44th district, 1915 and 1917, chairman of the judiciary committee in 1917 session. Appointed assistant attorney general in September, 1919. Enlisted as a private Co. B., Third Minnesota Infantry, N. G., May 18, 1889, and served continuously until January 20, 1919; first lieutenant, 14th Minn. U. S. Vol. Inf. during war with Spain; captain of 3rd Minn. Inf., April, 1899; promoted to major, December, 1907, and lieutenant-colonel, July 21, 1916; served on Mexican border; lieutenant-colonel 3rd Minn. Inf., U. S. A., 125th F. A. and 126th F. A., U. S. A. American Expeditionary Forces, July 15, 1917, to Jan. 20, 1919.

G. Aaron Youngquist was born in Sweden November 4, 1885; resident of Minnesota since 1889. Was graduated from St. Paul College of Law and admitted to the bar in 1909. County attorney of Polk county 1915-1918. Was commissioned captain, Army Service Corps, U. S. A., in October, 1918. Married to Scharlie M. Robertson. They have three children. Residence, Crookston, Minn.

Ernest C. Carman (Republican); born at Independence, Penn., March 28, 1880. Attended public schools in Pennsylvania and Ohio; State Normal School and University of West Virginia; taught school and also engaged in newspaper business; United States Treasury Department, Washington, D. C., for six years; was graduated in 1909 from Law Department of University of Pennsylvania; admitted to practice in Minnesota in 1910. Married. Residence, Minneapolis, Minn.

DEPUTY CLERK OF SUPREME COURT.

Peter O. Scow (Republican) was born March 24th, 1869, at the town of Gale, Trempealeau county, Wis. He received his early education at the public schools at Galesville, Wis. He went to Long Prairie, Minnesota, in the fall of 1891, and entered into partnership with Charles H. Ward under the firm name of Ward & Scow, doing a general merchandise business under this name until 1897. In 1898 he was elected clerk of the District Court of Todd county and held the office continuously for twenty years. He is married. Appointed deputy clerk, Supreme Court, January 6, 1919.

STATE SECURITIES COMMISSION.

Dr. E. H. Haas, chairman of the State Securities' Commission, was born in Chicago on December 25, 1875. He is a graduate of the Colleges of Dentistry and Medicine of the University of Minnesota and practiced in St. Paul for more than 15 years. He is and has been great commander of the Knights of Maccaabees of Minnesota and a member of the National Board of Directors for seventeen years; chairman of the Ramsey County Republican club, and was president of the St. Paul Lincoln club in 1922.

F. E. Pearson was born in Mankato, Minn., Aug. 30, 1870. Moved with his parents to Pipestone county in 1878. Lived on the farm until 17 years of age. Attended school in Pipestone and Sioux Falls, South Dakota. Was deputy county auditor of Pipestone county three years. In 1890 entered the Pipestone county bank (now Pipestone State Bank) as bookkeeper; was elected cashier in 1895 and vice president in 1908, which position he held at the time of his appointment as superintendent of banks. Married in 1895 to Anna W. Loomis of Pipestone. Republican. Appointed as first secretary of re-organized Securities Commission in April of 1921.

E. W. Stark was born in Chisago county, Minn., and attended the schools of that county. In 1900 he was elected as a member of the Minnesota Legislature, serving in House sessions of 1901, special session of 1902 and in 1903. Shortly after that time he was appointed as probate judge of Chisago county and was elected to that office continuously until appointed as a member of the State Securities Commission by Governor Preus in April of 1921. His legal residence was at Morris, and at Center City while probate judge. He is married.

PUBLIC EXAMINER

Garfield W. Brown was born March 16, 1881, on farm near Pipestone, Minn., and was educated at the Pipestone high school and University of Minnesota. Was graduated from Minnesota Law School and admitted to bar in 1906. Practiced law in Glencoe from 1907 to 1921. Member of legislative sessions of 1911-12-13. Elected probate judge of McLeod county, 1916. Resigned in 1917 to enter the army. Served twenty months—discharged with rank of major December 23, 1918. Appointed probate judge January 1, 1919, and re-elected in 1920. Appointed public examiner September 1, 1921. Married and has three children.

DEPUTY PUBLIC EXAMINER.

Geo. R. Olson was born in Red Wing, March 31, 1878. Bookkeeper for Duluth firm for 15 years, held that position until March 31, 1912. Entered the state treasury department as clerk April 1, 1912, was advanced to the position of assistant cashier February, 1916, and held that position until appointed deputy public examiner October 1, 1921, which he now holds. He is married.

DIRECTOR DIVISION OF HEALTH RECORDS.

O. C. Pierson was born in Red Wing, Minn., Feb. 26, 1873, where he attended the public and high schools. In 1888 he entered the employ of the State Board of Health, the offices of which were then at Red Wing. He has been continually with the Board since that time. With the Board's offices he moved to St. Paul in 1894. In 1892 he was made chief clerk. In 1906 he was appointed assistant secretary. In 1917 the Board created the Division of Records and appointed him as its director.

SUPERINTENDENT OF BANKS.

R. B. Rathbun was born October 1, 1889. He was graduated with a B. A. degree from the University of Minnesota in 1911. Served in the World War as major of 351st Infantry of United States Army. Was appointed superintendent of banks March 6th, 1922, when cashier of Merchants National Bank of Detroit, Minn. He is married and has one child.

SUPERINTENDENT OF EDUCATION.

James M. McConnell was born in Pennsylvania in 1868; attended rural schools and academy; was graduated from Edinboro State Normal school, and was a law student for two years. Taught in the rural schools of Pennsylvania and was principal of graded schools. Since coming to Minnesota was graduated from Carleton College, having been a teacher in the academy while a student. Was superintendent of schools in Heron Lake three years, Winnebago four years, and Mankato five years. In 1909 he became teacher of History and Civics in the Mankato Normal school, from which position he was appointed superintendent of education for the term beginning January, 1919. Was president of the Southern Minnesota Teachers' Association in 1906 and of the Minnesota Educational Association in 1907. Appointed superintendent of education January 20, 1919; was elected commissioner of education by the state board of education in June, 1919, and assumed office August 1, 1919.

THE ADJUTANT GENERAL.

Walter F. Rhinow was born May 5, 1878, Newark, New Jersey. Came to Minnesota in 1899 with the 8th United States Infantry. His military career covers a period of twelve years in the United States Army, with service during the Spanish-American war, Cuban occupation and Philippine insurrection. Was appointed military instructor at the University of Minnesota in 1909, which office he held eight years, during which time he was appointed captain of Battery "F," 1st Minnesota Field Artillery, serving during the Mexican border trouble. Resigned the position at the University to accept the appointment of military secretary to the governor, May, 1917; he was subsequently appointed the Adjutant General of Minnesota, September 1, 1917, and has served in that position since.

ASSISTANT ADJUTANT GENERAL.

Lieutenant Colonel Ellard A. Walsh was born October 3, 1887, in Hull, Province of Quebec, Canada; has been a resident of Minnesota for thirty-one years; was educated in the public schools of Minneapolis, was graduated by North High School of that city in 1907 and took one year post graduate course. He has served twelve years in the Minnesota National Guard and five years in the Federal forces, including service on the Mexican border and in the World War as a member of the Thirty-fourth Division. One year of Federal Service was in France. Prior to appointment

served two years as Deputy on the Soldier's Bonus Board. Married to Viola Herrick of Champlin, Minnesota in 1917.

INDUSTRIAL COMMISSION.

F. A. Duxbury, chairman of the Industrial commission, was born in Fillmore county, Minn., April 11, 1862. He is a lawyer and practiced at Caledonia for thirty years until appointed to the State Industrial Commission when it was created in 1921. Mr. Duxbury was a member of the Minnesota Senate from 1911 to 1917, inclusive.

Henry McColl, born in Chicago, March 2, 1866, moved with his parents to St. Paul in 1873 and has resided here since. He was educated in parochial schools. At an early age he obtained employment in a retail drug store. Engaged in the retail drug business in 1889 and was a drug store proprietor more than twenty-five years. Served as a member in the House of Representatives in the Legislative Sessions of 1903 and 1905 and as State Senator in 1907 and 1909. He was elected a member of the Board of Alderman of St. Paul in 1912 and by that body elected its president. In 1914 the city government having changed to the commission form, Mr. McColl was elected councilman and by the Mayor assigned to the Commissionship of Public Safety. Re-elected in 1916 and 1918 and re-assigned to the same commissionership. Appointed by Governor Preus in 1921 as a member of the Industrial Commission when that body was created.

James D. Williams was born in Minneapolis, November 21, 1878. He was a printer. Was appointed as a member of the Industrial Commission of Minnesota on March 15, 1921.

John P. Gardiner was born at Dundee, Scotland, February 8, 1870, served his apprenticeship at the machinists' trade in the shops of the Great Western railroad, Swindon, England. Came to the United States in June, 1888. Delegate to the St. Paul Trades and Labor Assembly; delegate to the Grand Lodge convention for ten consecutive years and served as delegate for the St. Paul local to the State Federation of Labor at five annual conventions. On the death of W. F. Houk, July 20, 1918, Mr. Gardiner was appointed commissioner to fill the unexpired term and in November, 1918, Governor Burnquist appointed him commissioner for the full four-year term beginning January 6, 1919. The 1921 Legislature abolished the office and Mr. Gardiner was appointed as secretary of the Industrial Commission.

DAIRY AND FOOD COMMISSIONER.

Chris. Heen was born in Norway, near Christiania, September 26, 1868, and came to Rice county, Minnesota, with his parents in 1874. Four years later the family moved to Todd county, where he has been actively engaged in farming and dairying since 1890. He served as county commissioner of Todd county for eight years and has served as town clerk for twenty-five consecutive years. He organized the Osakis Co-operative Creamery Association in 1909. Was elected secretary and manager of this association,

which position he still holds. Was president of Minnesota State Dairymen's Association for two years, and has served many years as its secretary. Was appointed dairy and food commissioner April 1, 1920.

STATE LIBRARIAN.

Charles F. Ebel, Republican, was born at Northfield, Rice county, Minnesota, on March 28, 1873. Was educated in the public schools at Northfield. Moved to Faribault in November, 1897, and was engaged in the mercantile business until 1904 when he was elected Clerk of the District Court of Rice county and continued in that office until the year 1921. Appointed State Librarian January 14, 1921. Is married.

HIGHWAY DEPARTMENT.

Charles M. Babcock, commissioner of highways, was born August 10, 1871 in Sherburne county and has lived there virtually all his life. He entered the University of Minnesota in 1892 and since leaving college has been engaged in the general mercantile business at Elk River, associated with banking and other enterprises, and more recently with the development of adequate public highways. Mr. Babcock became identified with the Minnesota highway department on appointment to the commission on November 9, 1909, and was appointed highway commissioner April 7, 1917 upon abolishment of the board plan of administration. He formulated the plan for a state system of trunk highways to be improved and maintained with revenue from motor vehicle taxation and Federal highway aid, which was adopted in 1919 under Good Roads Constitutional Amendment No. 1. Until recently he was president of the American Association of State Highway officials.

John H. Mullen, first assistant commissioner and chief highway engineer, is a native Minnesotan, born April 29, 1884 in St. Paul. He has been engaged in road work for fifteen years. He first was employed as superintendent of highways in Pine county and in 1909 took a position in the state highway department. He was made assistant to George W. Cooley, then state highway engineer, in 1911, and has since been in charge of state road work.

J. T. Ellison, second assistant highway commissioner and chief bridge engineer in the department, was born July 6, 1881 at Winnebago City, Minnesota. After attending high schools in Iowa, he entered the University of Minnesota and was graduated in 1909 from the college of civil engineering. Later he was employed on the Minnesota iron range and in Minneapolis and as a drainage engineer in the western part of the state. He became a member of the state highway organization in 1911 and was appointed chief bridge engineer in 1917 and assistant commissioner in 1922.

BOARD OF CONTROL.

C. J. Swendsen, appointed by Governor Eberhart for the six-year term commencing April 3, 1911, was born in Sweden, Province of Smoland. He is a graduate of the Polytechnic School of Boras, Sweden. He has been a member of the city council of St. James, and has been president of the board of education. Mr. Swendsen for twenty-three years has been on board of Gustavus Adolphus College of St. Peter, Minn., and was engaged in the mercantile business at St. James. He served in 1907 and 1909 legislature as a representative from Watonwan and Martin counties. He was re-appointed in 1917 for six years.

Ralph W. Wheelock is a native of Ohio, coming west in the early eighties to locate in Dakota as a newspaper publisher. After twelve years of experience in this line at Mitchell, during which period he served as secretary to the capitol commission, deputy secretary of state, and receiver of the United States Land Office, he removed to Minneapolis, where he has since been engaged in newspaper work. Mr. Wheelock was secretary to Mayor D. P. Jones of that city during that official's term, and in October, 1909, was selected by Governor A. O. Eberhart, to serve in a like capacity. He resigned as private secretary in April, 1913, and was appointed a member of the Board of Control for a term of six years, to succeed P. M. Ringdal, and re-appointed January, 1919.

Miss Caroline Crosby of Minneapolis was appointed by Governor Preus as one of the two new members of the Board of Control in 1921. She has long been recognized as one of the leaders in civic and welfare work in Minneapolis. She has devoted practically the past twenty years to a number of organizations concerned with community betterment, as well as taking a prominent part in Red Cross and other war work service. Miss Crosby was head of the Children's Protective Society of Minneapolis and had been devoting most of her time to that office. Previously she was in charge of the child-placing department of that society. For thirteen years, from 1902 to 1915, she was head resident of Unity Settlement House and took a most active part in building up the settlement from a small beginning to a thriving organization. In 1916 she went to New York to engage in training as a visiting teacher under the Public Educational association of New York City, returning to Minneapolis she was visiting teacher in the public schools till 1918, when she gave her time to the Red Cross. In 1919 she was in charge of an extensive survey of all types of child welfare. She has served on boards of directors of numerous child welfare and other organizations.

Mrs. Blanche L. La Du, of Minneapolis, was born in Waseca county on a farm and is a graduate of the Waseca High School. Later she was graduated from the Winona Normal School and taught school for several years. She is a graduate of the College of Law of the University of Minnesota, class of 1905. Mrs. La Du practiced law at Pine River, Minn. She has made her home in Minneapolis for several years, where she has been prominent in club activities. She is the mother of two children.

John Coleman was born on November 28, 1852, in Ireland and has been a resident of Minnesota 56 years. He has been connected with the departments and boards of which he is now a member for 25 years, or prior to the time of the organization of the Board of Control as now perfected. He was superintendent of the Anoka State Asylum for 22 years. He was county commissioner for Anoka county for 12 years and has held numerous positions of trust. He owns and is interested in farms.

Downer Mullen was born in Wabasha, Minn., May 20, 1880. Appointed to position in accounting department, State Board of Control, September, 1903, was advanced to the position of purchasing agent May, 1912, and was appointed secretary of the Board, October, 1913.

COMMISSIONER OF AGRICULTURE.

N. J. Holmberg, farmer, born at Renville, Minnesota, July 24th, 1878. Graduate of school of agriculture, University of Minnesota, 1902. Representative from the 23rd legislative district, 1907-1909-1911-1913. Served in the state senate 1915-1917. Was appointed to the board of grain appeals January 1, 1919, and appointed commissioner of agriculture June 1, 1919.

STATE FORESTER.

William T. Cox is a graduate in forestry, having received his degree from the University of Minnesota. His first work in this line was as a student assistant in the United States forest service in 1900. Later he was attached to the field service and figured prominently in the exploration and mapping of large areas of government lands and reservations. Prior to accepting the position of state forester in 1911 he was assistant forester at Washington.

GAME AND FISH COMMISSIONER.

Carlos Avery was born in Minneoka, Ill., January 25, 1868, and has lived in Minnesota since 1872. Was elected county superintendent of schools of McLeod county, Minn., in 1890, and served six years. He is the principal owner of the Hutchinson Leader and the Silver Lake Leader. Was appointed member of the game and fish commission January, 1915, and was named commissioner on the abolishment of the board by the 1915 legislature.

ASSISTANT GAME AND FISH COMMISSIONER.

Harry Jay LaDue was born at Luverne, Minn., September 27, 1887. His early boyhood was spent on a farm in South Dakota. His parents later moved back to Minnesota, he attended public schools at Luverne and Mankato. Was graduated from the Mankato Business College in 1908. Attended the Art Institute and the School of Fine Arts in Chicago from 1908 to 1912. He has lived in St. Peter, Minn., since. Was one of the organizers of the Minnesota Game Protective League, later serving as vice president from the Third congressional district. In 1919 he was elected secretary of the organization and has served in that capacity since. In 1918 he became connected with the State Game and

Fish Department and in 1919 was promoted to the position of assistant commissioner.

STATE EXPERT PRINTER.

Sam Y. Gorden (Republican) was born in Indiana, but came to Minnesota with his parents prior to the Indian Massacre of 1862. Resided in Meeker county until 1880, when he moved to Browns Valley. In 1885 established the Inter-Lake Tribune, a weekly newspaper, which he still owns. Served as lieutenant-governor 1910-1912. Served in the house of representatives, 1915 session. Appointed to his present position as state expert printer in 1917. Mr. Gordon is married.

COMMISSIONER OF IMMIGRATION.

Oscar H. Smith was born in Wisconsin December 22, 1872, and came to Minnesota in 1888. He was engaged in the newspaper and real estate business at Lester Prairie, Minnesota, for 25 years prior to his appointment as commissioner of immigration in May, 1921.

ASSISTANT COMMISSIONER OF IMMIGRATION.

A. G. Rutledge, of Minneapolis, was born in Viola, Olmsted county, Minn., May 10, 1870, and lived in the state most of his life. Connected with Minnesota newspapers since 1888, as owner, editor, publisher and employe. Appointed as assistant immigration commissioner in June of 1921, succeeding the late Charles T. Kelley.

SECRETARY OF THE HISTORICAL SOCIETY.

Solon J. Buck was born in Wisconsin, August 16, 1884. Was graduated by the University of Wisconsin in 1904, took graduate work in history there and at Harvard, and received the degree of Ph. D. at the latter institution in 1911. He taught history at Indiana University 1908-09, and held a joint teaching and research position in the University of Illinois from 1910 to 1914 when he was called to the faculty of the University of Minnesota, where he now has the title of professor of history. He has been secretary and superintendent of the Minnesota Historical Society since November, 1914.

ARCHAEOLOGIST OF THE HISTORICAL SOCIETY.

Warren Upham, A. M. and D. Sc., was born in Amherst, N. H., March 8, 1850; was graduated at Dartmouth College in 1871; was assistant on the geological surveys of New Hampshire, Minnesota, and the United States, 1874-1895; was librarian of the Western Reserve Historical Society, Cleveland, Ohio, 1895; he was secretary and librarian of the Minnesota Historical Society for many years. He is author of many works in geology and history.

CHIEF DEPUTY STATE AUDITOR.

Matt J. Desmond, deputy state auditor, was born at Rushford, Minnesota, October 3, 1872. Attended graded and high schools, business college and studied law. Served ten years in railroad accounting and twenty years continuous service in State Auditor's Department.

SUPERINTENDENT OF STATE MINES.

F. A. Wildes was born May 28, 1871, at Phippsburg, Maine, of old colonial Massachusetts and Maryland families. His father, grandfathers and other ancestors served the country in its wars. Moving to Minnesota at an early age, he lived on a farm near Mankato. He taught country school, was graduated from the Mankato Teachers' College, was superintendent of graded and high schools, received a degree in law at the University of Minnesota, practiced law, is a registered professional engineer in mining, and is now superintendent of the department of mines of the State Auditor's office. He is married and has one daughter.

AUDITOR, CHIEF OF ACCOUNTS.

John H. Kaisersatt, born in Le Sueur county, Minnesota, February 10, 1873. Educated in the public schools of Le Sueur county. Was deputy county auditor seven years and county auditor of Le Sueur county six years. Was appointed warrant clerk in the State Auditor's office in September, 1916, and was so employed until July 1, 1921, receiving appointment as chief of accounts in the same office.

FARM LANDS SUPERINTENDENT.

Wilhelm Michelet was born at Madison, Wisconsin, November 15, 1873. Received his schooling in the public schools of Minneapolis and was graduated from the College of Law, University of Minnesota, in 1903. Practiced law at Thief River Falls, Minnesota, 1906-1907, county attorney of Red Lake county 1909-1910, judge of probate of Pennington county 1910-1919, and United States Commissioner 1908-1921. Was appointed superintendent of state lands September 1, 1921, by Auditor R. P. Chase, which position he now holds. Married and has two children.

STATE SUPERINTENDENT OF TIMBER.

Otto H. Diercks is a native of Minnesota, having been born in 1886 in Minneapolis. He attended the public schools in that city and in 1907 entered the employ of a lumber company at Baudette, Minnesota. Later he engaged in the lumber, timber and drainage business. Mr. Diercks served as clerk of the committee on appropriations during the 1917 and 1919 sessions of the Legislature. He was appointed assistant superintendent of timber in May, 1917, by Auditor J. A. O. Preus and upon the resignation of Oscar Arneson in January, 1919, was advanced to the office he now holds.

CHIEF INSPECTOR OF GRAIN.

George H. Tunell was born September 26, 1858, on a farm near Albert Lea, Minnesota. He was engaged in farming until 1880, when he became a wheat buyer for country elevator. Mr. Tunell entered the service of the grain inspection department of the Minnesota Railroad and Warehouse Commission, in August, 1889, as deputy inspector of grain at Duluth. Five

years later he was promoted to be first assistant chief deputy inspector at Minneapolis. He served in this capacity for seventeen years. In 1911 Mr. Tunell became chief deputy inspector at Minneapolis, from which position he was promoted to become chief inspector for the department in May, 1917, upon the resignation of H. E. Emerson. Mr. Tunell is a married man with a family.

SUPERVISOR OF TELEPHONES.

James W. Howatt, supervisor of telephones under the Minnesota Railroad and Warehouse Commission, was born August 27, 1880, in Wabasha county, Minnesota. Attended the local schools and the high school at Wabasha. Took an engineering course at the University of Minnesota. Connected with telephony since 1897, having had supervision over commercial, traffic, maintenance, construction, and engineering departments of the business. In these lines of work he has been stationed at Melrose, Wadena, St. Cloud and Minneapolis, and is now a resident of St. Paul. His appointment as supervisor of telephones dates from July 1, 1915, when the Minnesota Railroad and Warehouse Commission under a legislative act of that year assumed jurisdiction over the telephone utilities in the state.

SECRETARY, RAILROAD AND WAREHOUSE COMMISSION.

Thomas Yapp was born in Liverpool, England, Dec. 6, 1852. Educated at Liverpool College. Moved to Montreal, Canada, in 1874 and engaged in railroad work with the Grand Trunk Railway. Came to St. Paul in 1886 to work for the Chicago, Burlington & Northern Railway. Employed in the Railroad and Warehouse Commission from 1894 to the present time as statistician, rate clerk, assistant secretary and secretary.

CHIEF RATE EXPERT, RAILROAD AND WAREHOUSE COMMISSION.

Allan Flinn was born in Manchester, England, Dec. 6, 1864. Received his education in St. Bedes College, Manchester. Moved to Winnipeg, Manitoba, in 1888 and engaged in railroad work with the Canadian Pacific Railway. Came to Minneapolis in 1888 and engaged in railroad work in Minnesota and Iowa until appointed rate clerk for the Commission in 1902. Since that time he has been employed as rate clerk and chief rate expert. Mr. Flinn is a married man with a family.

ASSISTANT SECRETARY, RAILROAD COMMISSION.

George G. Grant was born in St. Paul, Sept. 21, 1884. Received his education in the public schools of St. Paul. Commenced work with the Great Northern Railway, Motive Power Department, in 1900. Connected with the Traffic Department, Northern Pacific Railroad, from 1905 to 1907. Appointed as stenographer in the Grain Inspection Department of the Commission in 1907. Has been employed by the Commission since that time continuously, as stenographer, reporter, chief clerk of Grain department, and assistant secretary. Mr. Grant is a married man and has one daughter, Betty.

EXECUTIVE, STATE BOARD OF HEALTH.

Albert J. Chesley, M. D., College of Medicine and Surgery, University of Minnesota, 1907, was born September 12, 1877, in Minneapolis. He was a private and non-commissioned officer in Co. F., 13th Minnesota Volunteer Infantry, during Spanish War and Philippine insurrection. Began work for State Board of Health June, 1901, as clerk; 1902-1907, laboratory assistant, part time; 1907-1910, assistant bacteriologist, then bacteriologist; December, 1910, to July, 1912, epidemiologist; July, 1912-May, 1914, Director, Division of Epidemiology; May, 1914-May, 1921, Director, Division of Preventable Diseases. At request of American Red Cross was granted leave of absence without salary from May, 1918, to October, 1920. During this period served as Public Health Expert for American Red Cross Commission to France and as Chief of Health Inspection Service to March, 1919, then as Chief of Staff for American Red Cross Commission to Poland to July, 1919, and then as commissioner. Returned to Division of Preventable Diseases, October 1, 1920. Detailed by Board as acting executive officer November 11, 1920, and appointed secretary and executive officer May 1, 1921, upon resignation of Dr. C. E. Smith, Jr. Appointed associate professor, Department of Preventive Medicine and Public Health, University of Minnesota, October 1, 1922, without salary.

GOVERNOR'S EXECUTIVE CLERK.

Herman E. Samuelson was born in Nicollet county, Minn., July 22, 1882. Was graduated from Gustavus Adolphus college, St. Peter, in 1903; was instructor in high school, Renville, Minn., one year, and news writer on St. Paul and Minneapolis dailies from 1904 to 1914. He was appointed executive clerk by Governor Hammond in 1915 and was retained by Governor Burnquist, and again by Governor Preus. He is married and has three children.

ASSISTANT DAIRY AND FOOD COMMISSIONER.

A. D. Sibbald was born on a farm in Ontario on March 23, 1867. He went to Michigan in 1888, where he entered the employ of a lumber company; came to Minnesota and settled in Duluth in 1891, where he was again employed in the lumber business. Was chief deputy in the office of the Surveyor of Logs and Lumber before being appointed dairy and food inspector in 1911. Was appointed assistant commissioner in 1917.

DEPUTY COMMISSIONER OF AGRICULTURE.

J. H. Hay is of Scotch-Canadian origin; resident of Minnesota for thirty years; educator and farmer, at present and for years past farming in Pennington county, Minnesota.

COMMISSIONER OF DRAINAGE AND WATERS.

E. Victor Willard was born June 14, 1880, on a farm near Welch, Goodhue county, Minnesota. Was graduated from Cannon Falls high school and

taught school two years. Entered the civil engineering college, University of Minnesota, in 1903. Except for eighteen months spent in railroad construction, has pursued drainage engineering since leaving college. Elected engineer by the state drainage commission March 1, 1913, and held office until its abolishment in 1919. Appointed commissioner of drainage and waters April 25, 1919.

COMPENSATION DIRECTOR.

Frank E. Hoffman was born at Hudson, Wis., Feb. 26, 1875. Moved to Minnesota when 13 years old. Appointed deputy labor commissioner by Governor John A. Johnson in 1905. Promoted to assistant labor commissioner in July, 1918, by John P. Gardiner, commissioner. Appointed head of the division of compensation of Industrial Commission.

TAX COMMISSION.

Samuel Lord, of Kasson, was born in Marion, Olmsted county, Minnesota, February 25, 1859. Came with his parents to Mantorville, Dodge county, Minnesota, the same year. Was educated in the public schools at Mantorville, Shattuck School, and Carleton College. Studied law and was admitted to the bar in 1885. Located at Kasson the same year. He was elected county attorney of Dodge county in 1886 and was re-elected five times. Was elected to the state senate in 1898 and re-elected in 1902. In 1900 was chosen as one of the delegates-at-large to the National Republican Convention at Philadelphia and at the convention was made chairman of the delegation. Was appointed a member of the Minnesota Tax Commission by Governor Johnson at the time of its organization and was reappointed by Governor Eberhart in 1911, and by Governor Burnquist in 1917.

J. G. Armson was born at Thornton, Ontario, Canada, July 8, 1859. Was educated in the public schools of his native town and at Manitoba College, Winnipeg. Studied law for a time and then engaged in the real estate business in Manitoba. Came to Minnesota in 1884, locating at Stillwater, where he has since resided. Was engaged in grain, milling, and mercantile business, 1889 to 1900, then in real estate and insurance until 1909, when he was appointed a member of the Tax Commission by Governor Johnson. He was reappointed in 1916 by Governor Hammond. Delegate to the Democratic National Convention at St. Louis in 1904, and at Denver in 1908. Surveyor general of logs and lumber, First district of Minnesota, 1905-1909. Elected mayor of Stillwater in 1898 and successively for for six terms, serving in that capacity for ten years, when he resigned to accept his present position.

Odin Halden was born in 1862 in Norway and received a high school education in his native land. In 1881 he immigrated to the United States and engaged in the mercantile business in Minnesota. Mr. Halden accepted the post of deputy auditor in St. Louis county in 1888 and in 1894 was elected county auditor and held that office continuously for twenty-four years. He was appointed a member of the state tax commission by Governor Preus in January, 1921, to succeed John B. Sanborn, St. Paul, resigned.

Nicholas A. Nelson was born in Norway, November 4, 1868, and in 1871 his parents moved to Milwaukee, where he received a public school education. He moved to Minnesota in 1880 and lived on a farm near Morris until 1888, when he removed to Stillwater, where he has since resided. Entered newspaper work in 1889. Served two terms as Stillwater city assessor; later elected city councilman and in 1906 was elected Washington county auditor. Held the latter office until February, 1920, when he became secretary to the Minnesota Tax Commission. He is married and has two sons and two daughters.

STATE HOTEL INSPECTOR.

W. A. Wittbecker was born in Germany and came to the United States with his parents when two years old. Settled at Freeport, Ill.; removed to Iowa in 1890 and to St. Paul in 1901. For seventeen years was a traveling salesman. Married and family of seven sons and one daughter.

SECRETARY STATE BOARD OF INVESTMENT.

William H. Lamson was born on a farm near Winona, Minnesota; graduate of Minnesota University law school; practiced at Duluth for six years and at Hinckley since 1908; county attorney of Pine county two terms. Was appointed as the first secretary of the investment board, in August, 1917.

DEPUTY SUPERINTENDENT OF BANKS.

George H. Sivwright, born July 16, 1879, Sycamore, Illinois. Moved with his parents to Hutchinson, Minnesota, in July, 1893. Graduate of Hutchinson high school. Worked in Bank of Hutchinson from September, 1899, to October, 1914. Appointed to examining force of the Department of Banking in October, 1914; appointed deputy superintendent November 1, 1916.

CHIEF OIL INSPECTOR.

Hjalmar Nilsson was born September 24, 1860, in Nora, Sweden. Graduated from Polytechnical school of Orebro, Sweden. Emigrated to Boston in 1881; took up his father's vocation of practical coppersmith. Later engaged in newspaper work in Worcester, Mass., and in 1902 moved to Minnesota and became editor-in-chief of Svenska Amerikanska Posten, published in Minneapolis. Appointed deputy oil inspector for Hennepin county in 1909 and served ten years and until appointed chief oil inspector. Promoted new 1919 inspection law providing for quality test of motor fluids by distillation and for inspections at retail places.

SUPERINTENDENT OF CAPITOL.

Chas. E. Chapel was born at Beloit, Wisconsin, in August, 1843. Came to Minnesota, 1856. Enlisted February 14, 1862, in the Sixth Regiment, Minnesota Volunteer Infantry. Discharged June 14, 1865, by reason of the loss of his left forearm from shell wound received April 2, 1865, a week

prior to the surrender of General Lee and the Confederacy. Sheriff, Faribault county, 1866. Custodian, old Capitol, 1872. Elected sheriff, Ramsey county, 1892, serving two terms. Appointed superintendent new Capitol, 1916.

COMMISSIONER OF WEIGHTS AND MEASURES.

Raymond F. Barron was born January 1, 1888, at Brainerd and graduated from the high school in that city in 1906. After being employed three years as a railroad accountant, he was in the United States customs service for five years. Mr. Barron was appointed inspector of weights and measures in 1917, and on January 1, 1921, was appointed head of the department by the state railroad and warehouse commission to succeed Charles C. Neale, resigned.

STATE FIRE MARSHAL.

George H. Nettleton was born on a farm in Waseca county, October 1, 1884; educated in the public schools of Jacksonville, Illinois, State Normal, Mankato, and the Mankato commercial college. Engaged in farming near Alexandria, Douglas county, for several years, returning to Mankato in 1910 and engaging in the life insurance business. He was appointed cashier in the insurance department, January 5, 1911, later occupying the position of chief clerk and inspector of state buildings, having charge of state insurance. Appointed assistant fire marshal September 1, 1917, and appointed state fire marshal April, 1919. Married and has two children.

JUDICIARY

SUPREME COURT

CHIEF JUSTICE.

Calvin L. Brown was born in Sullivan county, New Hampshire, in 1854; came to Minnesota in 1855, was admitted to the bar in 1876; located at Morris in 1878, and was elected county attorney of Stevens county in 1882, 1884 and 1886. Was appointed judge of the sixteenth judicial district by Governor McGill, on March 10, 1887, and was elected to that office in 1888, and again in 1894. Was appointed associate justice of the supreme court by Governor Lind, to succeed Justice Buck, resigned, and was elected to that office in 1898. Re-elected in 1904, for term beginning January, 1906, and in 1910 for the term beginning January, 1912, and in 1912 was nominated for the position of Chief Justice as a non-partisan candidate, and elected in November. Re-elected in 1918.

ASSOCIATE JUSTICES.

Andrew Holt was born in East Union, Carver county, Minnesota, May 20, 1855. He attended the common schools of the county, St. Ansgar's Academy at East Union, now Gustavus Adolphus College at St. Peter, during such periods as he could be spared from the farm work; entered the University of Minnesota, graduating in 1880; studied law and was admitted to the practice of law in 1881; practiced law in the city of Minneapolis until January, 1894, when he was appointed municipal judge; elected in the fall of 1894 and again in the fall of 1900; elected to the district bench in 1904. Mr. Holt was appointed to succeed Justice Simpson, resigned, and was elected for the full term of six years at the election of 1912, and re-elected in November, 1918.

Oscar Hallam was born on a farm at Linden, Wis., October 19, 1865. Attended the district school there. In 1881 he entered the Dodgeville high school and in 1882 entered the University of Wisconsin. Graduated there in 1887, and in 1889 graduated from the Wisconsin University law school. Came to Minnesota in 1889 and located in St. Paul, where he was admitted to the bar, and practiced there until taking office of district judge of the second judicial district January 1, 1905. In 1912, he was nominated as a non-partisan candidate at the primaries for associate justice, and was elected in November for the full term of six years and re-elected in November, 1918.

(612)

James H. Quinn was born in Kilbourn City, Wis., June 23, 1857; came to Minnesota, locating in Blue Earth county, June, 1863; practiced law ever since he was twenty-four years of age; was elected county attorney of Faribault county five terms; resigned when appointed district judge in 1897 which position he held continuously until his election as justice of the supreme court at the November election in 1916, and re-elected November 7, 1922.

Homer B. Dibell was born in Fillmore county, Minnesota, in 1864; graduate of the University of Indiana, 1889, and of the Northwestern University Law School, 1890. Admitted to the bar at Duluth, October, 1890. Elected judge of district court, 1898; re-elected in 1904 and 1910. Appointed supreme court commissioner April 1, 1913; appointed associate justice in October, 1918, on the death of Justice G. L. Bunn, and elected November 2, 1920.

SUPREME COURT COMMISSIONERS.

Myron D. Taylor was born December 30, 1855, at Byron, Maine; came to Minnesota in September, 1858; graduate of the University of Minnesota, class of 1878; principal of schools at Henderson, Minn.; resided at St. Cloud, Minn., practicing law since March, 1881. City attorney twelve years; register United States land office eight years; appointed to succeed Judge Searle December 1, 1906, and twice elected to the position. Appointed supreme court commissioner April 1, 1913.

Edward Lees was born in Buffalo county, Wisconsin, in 1865, graduated from the law department of the University of Wisconsin in 1886, and immediately thereafter located at Winona, Minnesota, where he has since resided and practiced law. He was a member and president of the State Board of Law Examiners for many years and for four years was a member of the Minnesota Board of Commissioners on Uniform State Laws. Appointed supreme court commissioner December 1, 1918.

DISTRICT COURTS

FIRST DISTRICT

Albert Johnson is a native of Goodhue county. He was admitted to the bar at Red Wing in 1885 and practiced law at that place until appointed to the judgeship. He was county attorney from 1896 to 1906. In August, 1909, he was appointed judge of district court, First judicial district, and at the November election, 1910, was elected to the position. He was re-elected in 1916 and 1922. He resides at Red Wing.

Willard L. Converse was born in Winnishiek county, Iowa, in 1870. He was graduated from the University of Iowa in 1895, and in the same year was admitted to the practice of law. He was twice elected county attorney of Howard county, Iowa, on the Republican ticket, and served four years in that capacity. In 1907 he removed to South St. Paul, Minnesota, where he still resides. At the fall election of 1914 he was elected district judge of the First district, and after election he was appointed by the governor to serve in that capacity till his regular term began, January 1, 1915; re-elected in the fall of 1920. In 1896 he married Eva M. Kleckner, of Sioux City, Iowa.

SECOND DISTRICT

Hascal R. Brill was born in the Province of Quebec, Canada, 1846; came to the United States in 1859, and settled in Minnesota the same year; was admitted to the bar in 1870; elected judge of probate of Ramsey county, 1872; appointed judge of the court of common pleas of the same county March 1, 1875, and elected judge of the same court in the fall of 1875, for seven years; unanimously elected judge of the second judicial district, 1882, and elected each succeeding six years since. He is married and resides in St. Paul.

John B. Sanborn is a son of the late General John B. Sanborn, a graduate of the St. Paul Central High school, University of Minnesota and St. Paul College of Law. He was a member of the Minnesota House in 1913 and 1915 and was appointed commissioner of insurance in January of 1917 and resigned August 18, 1917, to enlist in the Infantry replacement troops as a private at Camp Pike, Arkansas, on detached service at Central Infantry Officers' Training school from August 12 to December 3, 1918, and was com-

missioned a first lieutenant in the U. S. Reserve November 30, 1918, and honorably discharged December 3. He was re-appointed state insurance commissioner January 14, 1919, and resigned to become a member of the State Tax commission, again resigning to enter the practice of law in St. Paul. He was appointed to the district bench of Ramsey county by Governor Preus in April of 1921 and elected for six years on November 7, 1922.

Olin B. Lewis was born in Weyauwega, Wis., March 12, 1861. He was graduated from Omro high school in 1879, classical department of the State University of Wisconsin in 1884, where he was for some time instructor, and the University Law School of Wisconsin in 1889. He came to this state in 1899 and located at St. Paul. He was elected to the assembly in 1894 and re-elected in 1896; elected to the district bench in 1896, and for each six-year period since.

Grier M. Orr was born May 14, 1856, in Clarion county, Pennsylvania. Attended the public schools in Oconto, Wis., from 1868 to 1873. Entered Heidelberg College, Tiffin, Ohio, 1873, finishing in 1878. Taught school and read law for three years. Graduated from Cincinnati law school, 1883. Practiced law in Lima, Ohio, until 1884, when he came to St. Paul. Elected judge of the municipal court in St. Paul, 1894, and re-elected, 1898; elected judge of district court continuously since 1902. He is married.

Hugo O. Hanft was born at St. Peter, Minn., December 16, 1871. He was educated in the grammar and high school at New Ulm, Minn., German-American Teachers' Seminary at Milwaukee, Wis., regular and post-graduate course of law at University of Minnesota. Began practice of law at St. Paul, 1896; enlisted as private in Co. E, 13th Minnesota Volunteer Infantry during its war with Spain; mustered out as battalion adjutant, third battalion, same regiment. Assistant county attorney Ramsey County 1900-1906; judge of municipal court by election, 1906-1914. Judge of district court by election, 1914; re-elected, 1920.

James C. Michael was born in Preston county, Va., March 19, 1863. He came to Minnesota in 1884, settling at Red Wing, where he was admitted to the bar. He moved to St. Paul in 1889, where he practiced his profession and was corporation attorney of the city for eight years. On the creation of a new judgeship by the 1915 legislature he was appointed to the position and was elected to the office in 1916 and 1922.

John W. Boerner was born in 1874 at Fort Hays, Kas. He was educated in the public schools and was graduated from the St. Paul College of Law in 1913. He practiced law in partnership with Raymond O'Malley for about four years and was assistant county attorney with R. D. O'Brien and for eight years was judge of municipal court. He was elected district judge November 7, 1922. He is married, the father of two children and lives at 1085 Fairmount Ave., St. Paul.

Charles Bechhoefer was born in Woodbury, Pa., on January 1, 1864. His parents, natives of Bavaria, came to America shortly after the German Revolution of 1848. He obtained his early education in the Woodbury village school and in the high school at Altoona, Pa., and received his law degree in the University of Michigan. He was admitted to practice in July, 1885. He entered the law office of John B. and W. H. Sanborn as a clerk, and in 1887 opened his own office in St. Paul, and has been in active practice ever since. He is a member of the Charter Commission of St. Paul. He was appointed January 3, 1923.

THIRD DISTRICT

Charles E. Callaghan was born May 20, 1863, in Livingston county, New York, and came to Minnesota with his parents in 1865. He was admitted to the bar at Rochester in 1889 and practiced law at that place until his appointment as district judge in September, 1917, to fill the vacancy caused by the resignation of Judge George W. Granger. He was elected without opposition in November, 1918.

FOURTH DISTRICT

Horace D. Dickinson, born at Ogdensburg, St. Lawrence county, New York, July 25, 1866. Moved to Minnesota the same year and has resided in Minneapolis since September, 1876. Graduated from the law department of the Minnesota University in 1890. Assistant city attorney of the city of Minneapolis, 1896-1900; elected in 1900 one of the judges of municipal court of Minneapolis, resigning the latter office to assume the duties of one of the judges of the district court, to which place he was elected in 1904 and re-elected in 1910, 1916, and 1922.

Edward Foote Waite was born January 15, 1860, at Norwich, New York. He has resided in Minneapolis since 1888. He was educated at Norwich Academy, Colgate University, and the Columbian Law School. He was an assistant city attorney, and, during the administration of Acting Mayor David P. Jones, in 1901, superintendent of police. In December, 1904, he was appointed municipal judge of Minneapolis, and was elected to the same office in 1906. In April, 1911, the legislature having provided for an additional judge of the Fourth district, he was appointed to the new office, and elected for a full term in 1912, and re-elected in 1918.

G. W. Buffington was born at Towanda, Pa., in 1867, and educated in the public schools there and at the Susquehanna Collegiate Institute. He was graduated from the University of Minnesota Law School in 1893 and practiced law in Minneapolis for 29 years, six years with Judge Frederick V. Brown and one year with his brother, E. D. Buffington, now of Stillwater. He was appointed February 28, 1922, to succeed Judge C. S. Jelley and became judge March 11, 1922. He was elected for six years November 7, 1922, receiving the highest vote of any candidate.

Mathias Baldwin was born in Olmsted county, Minnesota, August 26, 1875. Educated in the country schools of Olmsted county until 1889; at that time moved with his parents to Rock county, and was graduated from Luverne high school in 1898. Taught school. Enlisted in Company "G," Fifteenth Minnesota Volunteer Infantry in July, 1898, and served as duty sergeant of that company until the regiment was mustered out March 27, 1899. In 1900 entered the law school of the University of Minnesota, continuing there until graduation and admission to the bar in 1903, with degree of Bachelor of Laws; receiving the degree of Master of Laws in the following year, 1904. Began the practice of law in partnership with Frank D. Larrabee in Minneapolis, continuing there for two years, after which he maintained his own office until 1909, when he entered into partnership with J. L. Murphy, which partnership continued for one year and until his appointment as first assistant county attorney by James Robertson; served as such assistant prosecuting attorney for four years. In 1919 was appointed to the municipal court bench by Governor Burnquist to fill the vacancy made by the election of Judge Bardwell to the district court; and was elected in 1921 to succeed himself. Was for many years a member of Company "F" of the First Regiment, Minnesota National Guard, during which time that company became nationally famous as a shooting organization, consistently winning the state championship for many years; and in 1909 winning the national championship. Was coach of the Minnesota Rifle Team in 1912, and a shooting member of the team during other years. Assisted in the drilling of drafted men of the Third ward of Minneapolis continuously during the last war, and also acted as captain of the A. P. L. for the Third and Tenth wards during the war. Judge Baldwin is married, his wife being Anna L. Kennedy, a daughter of John Kennedy, an old resident of Minneapolis. He has four children, three girls and one boy.

William C. Leary was born in Owatonna, Minnesota, in 1869, residing there until 1882, when he moved to Minneapolis. He practiced law for six years in Minneapolis, after which he was appointed assistant county attorney of Hennepin county, serving four years. Mr. Leary was appointed attorney to the county commissioners, serving in that capacity for over three years, after which he was appointed first assistant county attorney, serving until he became municipal judge. He was elected to the district bench in 1912 and re-elected in November, 1918.

Frank M. Nye was born March 7, 1852, in Shirley, Maine. When he was three years old, his parents moved to St. Croix county, Wisconsin, and there he was reared on a farm. Educated in Academy and Collegiate Institute at River Falls, Wisconsin; taught school for a few years and was admitted to practice law in the spring of 1878. Was district attorney of Polk county, Wisconsin, five years, member of the lower house of the Wisconsin legislature two years. Moved to Minneapolis in 1886 and commenced practice of law; was assistant county attorney under Robert Jamison two years; elected county attorney in 1892 and held office four

years; resumed practice and was elected to congress in 1906, serving three terms, not being a candidate for re-election. Accepted position of first assistant county attorney in January, 1919, and held it until appointed judge of the district court.

Joseph W. Molyneaux, Minneapolis, was born in Bellevue, Campbell county, Kentucky, December 12, 1862. Was educated at Miami University, Oxford, Ohio, and Cincinnati Law School, Cincinnati, Ohio. Came to Minneapolis in 1886. May, 1913, he was appointed judge of the district court, and was elected to succeed himself as such at the general election in November, 1914, and re-elected in 1920. Was married in June, 1900.

Winfield W. Bardwell, born at Excelsior, Hennepin county, Minnesota; educated in Excelsior public schools, Excelsior Academy, University of Minnesota; member of the Minnesota State Legislature during sessions of 1903 and 1905; six years on the municipal bench of the city of Minneapolis. Elected to district court November, 1918.

Edmund A. Montgomery was born September 20, 1868, at St. Peter, Minnesota. His early education was received in the public schools of that city, graduating from the St. Peter High School in 1884; graduated from Hamline University, St. Paul, in 1888; studied law in the law office of William E. Hale at Minneapolis and admitted to the bar in 1890; engaged in general law practice in Minneapolis until April 18, 1911, when he was appointed judge of the municipal court of Minneapolis by Governor Eberhart; elected judge of that court at the general election in 1912, and re-elected in 1918. Elected judge of the district court for Hennepin county at the general election in 1920. He is married and has one son.

FIFTH DISTRICT

Fred W. Senn was born at Remsen, Iowa, March 15, 1885, and the same year moved with his parents to a farm in Dodge county, Minnesota, where he was reared. He is a graduate of the University of Minnesota and was admitted to the bar in June, 1909. He served as city attorney of the City of Waseca, was twice elected county attorney of Waseca county and was judge of the probate court of that county for nine years. He was elected district judge at the general election in 1922. He married Ella Martin of Mantorville, Minn., and has three sons. His residence is at Waseca.

SIXTH DISTRICT

Willard L. Comstock was born at Mankato, Minnesota, on November 24, 1861; educated in the common and high schools and the state normal school; engaged in teaching at Mapleton, Mankato and elsewhere for six years. After five years of preparatory study, he was admitted to the bar and began practicing law in May, 1900, in Mankato, which city has since been his home. Meantime, he served ten years in the Minnesota National Guard, resigning the command of Co. "F," Second Infantry, Mankato, in December, 1902, because of demands of professional work. Was a member

of the 28th Legislature of Minnesota; served on Mankato school board for six years; elected municipal judge in 1905 and held latter office until 1914, when elected district judge. Re-elected in 1920 without opposition. Judge Comstock was married in November, 1900, and has two children, a son and a daughter. For many years has been actively engaged in fraternal work and has served as Grand Master of the A. O. U. W. of Minnesota and as Grand Regent of the Royal Arcanum of Minnesota.

SEVENTH DISTRICT

Carroll A. Nye is a native of Wisconsin and a graduate of the university of that state with degree of L.L.B. Located for the practice of law at Moorhead, Minnesota, where he now resides. Has held the offices of city and county attorney, mayor and member of the state normal school board. Elected judge in 1910 and re-elected in 1916 and 1922 without opposition. Commissioned captain in the organized reserves of the United States Army in 1916, and called to active service soon after war was declared with Germany. Ordered overseas in summer of 1917 with the First Division and served in France with the American Expeditionary Forces until June, 1919; was discharged at Camp Dix, N. J., after serving twenty-six months and was again commissioned major in the organized reserves which appointment he still holds. Resumed the duties of district judge July 1, 1919.

John A. Roeser was born January 28, 1867, in Stearns county, Minnesota. Educated in the common and normal schools of St. Cloud. Taught school, 1883 to 1890. Admitted to bar in 1898. Later admitted to partnership under firm name of Reynolds & Roeser, which continued until Mr. Reynold's death, August 17, 1910, after which he continued practice alone. Was appointed judge of the district court in place of Judge Myron D. Taylor, resigned, by Governor Eberhart, on April 1, 1913. Elected in 1914 and re-elected in 1920.

William L. Parsons was born at Westfield, New York, in 1858. Educated in Westfield Academy; is graduate of Hamilton College in 1878. Engaged as teacher in Adelphi Academy, Brooklyn, New York, 1878 to 1881; admitted to bar in 1882; practiced law in Fergus Falls 1883 to 1913; referee in bankruptcy 1898 to 1913; appointed judge of district court in May, 1913, and elected since. Married.

EIGHTH DISTRICT

Cyril M. Tift was born in the township of Mayfield, De Kalb county, Illinois, April 23, 1865. Moved to Hutchinson, McLeod county, Minnesota, in the fall of 1879. Was graduated from the law department of the University of Michigan, at Ann Arbor, in 1888; and in June, 1889, located at Glencoe, Minn. In November, 1902, was elected judge of probate of McLeod county and has held that position for fourteen years. On November 7, 1916, and 1922, elected judge of district court of the eighth judicial district. Mr. Tift was married to Lillian M. Richardson of Glencoe.

NINTH DISTRICT

I. M. Olsen was born in Norway, January 4, 1861; came to Nicollet county, Minnesota, in 1865, and has resided in the ninth judicial district since that time. Was graduated from the University of Minnesota in 1887; admitted to the bar in 1893; practiced law at Sleepy Eye, Minnesota, 1904-1906; elected district judge in 1906; re-elected 1912; was not a candidate in 1918; re-appointed judge February 1, 1920, and re-elected 1920. Married to Lida McBain in 1896, and resides at New Ulm.

TENTH DISTRICT

Norman E. Peterson of Albert Lea, was appointed January 5, 1923, as district judge of the Tenth district by Governor J. A. O. Preus. Ralph J. Parker was elected as district judge at the election November 7, 1922, but died December 24 at his home in Austin before assuming the judgeship. Mr. Peterson was born at Albert Lea, Minn., in 1880, and was graduated from the Albert Lea high school. He took his collegiate and law course at the George Washington University, Washington, D. C. Since 1903 he has practiced law at Albert Lea and for twelve years was county attorney of Freeborn county.

ELEVENTH DISTRICT

William A. Cant was born at Westfield, Marquette county, Wisconsin, December 23, 1863. Came to Minnesota in 1881; settled in Duluth in April, 1886; elected a member of the house of representatives of the state of Minnesota, in 1894, city attorney of Duluth in 1895, and judge of the district court in 1896. Was educated in the common schools of his native state, the St. Cloud State Normal School and the University of Michigan.

Herbert A. Dancer was born on a farm near Chelsea, Michigan, March 8, 1874, where he lived until 21 years of age. He was graduated from Chelsea high school and from the Academic and Law departments of the University of Michigan. He went to Duluth in 1897 where he practiced law until appointed judge of the district court in April, 1911, by Governor Eberhart. He was elected in November, 1912, and re-elected in 1918.

C. R. Magney was born of Swedish parentage January 11, 1883, in Trenton, Wisconsin. Attended South Stillwater public school and in 1903 graduated from Gustavus Adolphus College, St. Peter. Taught school in Idaho and Washington and 1904-05 was principal of schools at Lindstrom. Was graduated from Harvard law school in 1908 with L.L.B. degree, beginning practice in Duluth. Elected mayor of Duluth in 1917 and resigned in 1920. Elected judge in eleventh judicial district November 2, and succeeded Hon. J. D. Ensign, who voluntarily retired after nearly 32 years of service on the bench.

Martin Hughes was born in Sheboygan county, Wisconsin, on the 18th day of March, 1867, and resided in that county until coming to Minnesota

on December 5, 1901, and has ever since lived at Hibbing. Was appointed district judge by Governor Johnson on the 28th of March, 1909; was elected in 1910, 1916 and 1922.

Bert Fesler was born at Franklin, Indiana, July 22, 1866, the son of Col. John R. Fesler, 27th. Ind. Vol. Was graduated from University of Indiana in 1889. Admitted to the Minnesota bar in October, 1893. City attorney of Duluth, 1904-1908 and 1910-1912. Appointed judge of the district court by Governor Eberhart in March, 1913, to succeed Judge Dibell. Elected in 1914; re-elected in 1920.

Edward Freeman, Virginia, Minnesota, was born at Mankato, Minnesota, October 15, 1878, son of Everett P. Freeman, attorney-at-law. Graduate of Mankato high school, 1896, and of the Law Department, University of Minnesota, 1903. Located at Chisholm, Minnesota, in the fall of 1903; practiced law there until April, 1917, when he was appointed judge of the district court, to which position he was elected in November, 1918.

TWELFTH DISTRICT

G. E. Qvale was born at Haugesund, Norway, September 24, 1860; came to the United States in October, 1878; settled in Minnesota the following year; admitted to the bar July, 1882; practiced law in Willmar until appointed judge in 1897; elected in 1898, and re-elected in 1904, 1910 and 1916 and 1922; probate judge six years, and county attorney of Kandiyohi county four years. He has resided at Willmar since 1880.

Judge Harold Baker was born in Madison, Wis., August 29, 1879. He moved to Minnesota the following year and attended schools of Stillwater, later Winona Normal, South Side High School of Minneapolis, and Northwestern University at Evanston, Ill. He is a graduate of the advanced course of the St. Cloud Normal, a graduate of the Law department of University of Minnesota and practiced law in Renville county nine years. He was elected county attorney of Renville county 1918 and district judge November 7, 1922.

THIRTEENTH DISTRICT

Lewis S. Nelson was born November 2, 1850, in Grundy county, Ill. Attended country school, Fowler Institute in Newark, Ill., two years, Luther College in Decorah, Iowa, two years. Was graduated from the Law School, Ann Arbor, in 1874. Was admitted to the bar in Illinois in 1875. In Iowa in 1876. He came to Adrian, Nobles county, Minnesota, in 1877. Served as captain of Company G, Fifteenth Minnesota Volunteer Infantry in the Spanish-American war from July 2, 1898, to March 27, 1899, and in Cuba from April 1 to July 1, 1899. He moved to Slayton, Murray county, in 1900. Was county attorney of Murray county from 1902 to 1908 and elected district judge November 8, 1910, and re-elected in 1916 and 1922. His residence is Worthington, Minnesota.

FOURTEENTH DISTRICT

William Watts was born in the Province of Ontario, Canada, in 1850; was admitted to the bar in 1877; came to Minnesota in 1878; resides at Crookston; has held the office of city attorney, county attorney, president of the city council and a member of the board of education. Elected judge, 1898, 1904, 1910, 1916 and 1922. He is married.

Andrew Grindeland resides at Warren, Marshall county, Minnesota. He was born at Winnesheik county, Iowa, November 20, 1856. Was graduated from the Law department of the University of Iowa in 1882, and settled in Warren, Minn., July of the same year. He is married and has held the office of judge of probate of Marshall county, and senator from the Sixty-third district. Appointed judge of the district court, Fourteenth district, March 24, 1903, and has been re-elected four times. Was a member of State Normal School board.

FIFTEENTH DISTRICT

William S. McClenahan was born in Baltimore, Maryland, June 19, 1854; was graduated (A. B.) from Dickinson College, Carlisle, Pennsylvania, 1875, and from the Law department of the University of Maryland (LL. B.) in 1880; practiced law in Baltimore until October, 1882, when he came to Brainerd; held the office of city attorney of Brainerd from March, 1888, until November, 1900. Elected judge of district court, 1900, and re-elected in 1906, 1912 and 1918.

Benjamin F. Wright was born in Durham, Me., in 1861. Was graduated from Colby College, Waterville, Maine, in 1883. He located in Minnesota in 1887 and his present residence is Park Rapids. He is married.

Charles W. Stanton was born in Pine Island, Goodhue county, Minnesota, in 1862; was editor and publisher of the Press at Appleton, Minnesota, until after his admission to the bar in 1889; was judge of probate of Swift county, 1890-1894; was county attorney of Koochiching county at the time of his appointment as judge of the Fifteenth judicial district to fill a vacancy in March, 1908. He was elected in 1910, 1916 and 1922.

SIXTEENTH DISTRICT

Stephen A. Flaherty was born in Sheboygan, Wisconsin, April 13, 1855. He was educated at a country school, at Lawrence University in Appleton, Wisconsin, and at the University of Minnesota. He came to Morris in 1881, where, in 1882, he was admitted to the bar. Married Miss Nellie M. Sheridan in 1884. Was county attorney of Stevens county many years and resigned that office in 1895 upon moving to Minneapolis. After a year's residence there, he moved to Litchfield, and in 1899 returned to Morris, where he now resides. He was elected judge of the district court in 1900, 1906, 1912 and 1918.

SEVENTEENTH DISTRICT

E. C. Dean was born in La Moille, Illinois, March 22, 1858. He is a graduate of the University of Illinois and of the Law department of the University of Iowa. Following his admission to the bar in 1881 he located in Pipestone county, of which he was county attorney for ten years. From Pipestone county he moved to Martin county, of which he was also county attorney. He was first elected district judge at the general election in 1916.

EIGHTEENTH DISTRICT

Arthur E. Giddings was born in Anoka, Minn., October 2, 1867. His father, Dr. A. W. Giddings, located at Anoka in 1854, and for fifty years thereafter successfully practiced medicine in Anoka and adjoining counties. Attended the public schools, was graduated from the high school in 1885, worked on farms or in the mills during vacations. Entered the University of Minnesota in 1885, was graduated (A. B.) in 1889. Was superintendent of schools at Mapleton, Minn., during the year 1889-90. Took the full course at the University of Minnesota Law School. While at the University was in newspaper work one year, glee club five years, managing editor "Ariel" one year, elected to Phi Beta Kappa, Phi Delta Phi, and Psi Upsilon. Upon graduating (L. L. B.) from the Law School in 1892 was admitted to the bar and at once went into practice in Minneapolis and later at Anoka where he now resides. Was on the Public Library board fourteen years, city attorney of Anoka two terms, county attorney of Anoka county two terms, the while engaged in general practice. In 1898 was elected judge of the district court of the Eighteenth judicial district and was re-elected in 1904, 1910, 1916 and 1922 without opposition. In 1892 married Sibyl Belle Baker and they have three children, Paul, Arthur, and Mary Frances.

NINETEENTH DISTRICT

Jasper N. Searles came to Minnesota from Hiram, Ohio, with his parents in the spring of 1855, locating at Hastings. Served as clerk in general store and druggist's establishment and taught private school until the Civil war, when he enlisted in the First Regiment, Minnesota Volunteer Infantry, as private, serving three years until mustered out. Spent three years at Ft. Wadsworth, now Ft. Sisseton, South Dakota, then entered law school at Ann Arbor, Michigan, and was graduated in 1869. Opened law office at Hastings and served as county attorney. Moved to Stillwater 1881. Served in the legislature while a resident of Hastings. Candidate for state senate from Washington county in 1890, but unseated in a contest by Jas. S. O'Brien. Appointed judge nineteenth district in July, 1917, and elected in November, 1918.

MEMBERS OF CONGRESS

MARCH 4, 1923 - MARCH 4, 1925

SENATORS

Knute Nelson (Republican) of Alexandria was born in Norway, February 2, 1843. He came to the United States in July, 1849, resided in Chicago, Illinois, until the fall of 1850, when he removed to the state of Wisconsin, and from there to the state of Minnesota in July, 1871. He was a private and noncommissioned officer in the Fourth Wisconsin Regiment during the War of the Rebellion, and was wounded and taken prisoner at Port Hudson, La., on the 14th day of June, 1863. He was admitted to the bar as a practicing attorney in the spring of 1867; was a member of the assembly in the Wisconsin legislature in 1868 and 1869; was county attorney of Douglas county, Minnesota, in 1872, 1873 and 1874; was state senator in 1875, 1876, 1877 and 1878; was presidential elector in 1880; was a member of the board of regents of the State University from February 1, 1882, to January 1, 1893; was a member of the forty-eighth, forty-ninth and fiftieth congresses for the Fifth district of Minnesota; was elected governor of Minnesota in the fall of 1892; re-elected as governor in the fall of 1894, and was elected United States senator for Minnesota on the 23d day of January 1895, re-elected in 1901, 1907, 1913 and 1918.

Dr. Henrik Shipstead was born in 1881 and has been a practicing dentist in Minneapolis recently. Previously Dr. Shipstead was a dentist in Glenwood. He was elected from the Forty-seventh legislative district as a member of the 1917 House of the Minnesota legislature. He was graduated from the College of Dentistry of Northwestern University, Evanston, Ill., in 1902. In 1918 Dr. Shipstead ran against Representative in Congress A. J. Volstead of the Seventh district and in 1920 as candidate of the Nonpartisan League, he was defeated by J. A. O. Preus for the governorship of Minnesota. In 1922 he upset all precedent for the state when elected as United States senator, being the first United States senator ever elected who was not inside the ranks of the Republican party, though some Democrats have held that office by appointment. Dr. Shipstead defeated United States Senator Frank B. Kellogg in the November 7, 1922 election. He was born in Burbank, Kandiyohi county, Minn. He was elected on the Farmer-Labor ticket.



KNUTE NELSON
U. S. SENATOR



SYDNEY ANDERSON
1ST CONG. DISTRICT



DR. HENRIK SHIPSTEAD
U. S. SENATOR



FRANK CLAGUE
2ND CONG. DISTRICT



CHARLES R. DAVIS
3RD CONG. DISTRICT



OSCAR E. KELLER
4TH CONG. DISTRICT



WALTER H. NEWTON
5TH CONG. DISTRICT



HAROLD KNUTSON
6TH CONG. DISTRICT



O. J. KVALE
7TH CONG. DISTRICT



O. J. LARSON
8TH CONG. DISTRICT



KNUD WEFALD
9TH CONG. DISTRICT



THOMAS D. SCHALL
10TH CONG. DISTRICT

REPRESENTATIVES

FIRST DISTRICT

Sydney Anderson (Republican) was born on a farm in Goodhue county, Minnesota, September 17, 1882. He is a graduate of the University of Minnesota Law School and is a practicing attorney at Lanesboro, Fillmore county. He is married. He was elected representative to Congress in 1910, 1912, 1914, 1916, 1918, 1920 and 1922. He was Chairman of the National Agricultural Conference, January 23-27, 1922, and Chairman of the Joint Commission of Agricultural Inquiry, U. S. Congress, June, 1921, to July 1, 1922.

SECOND DISTRICT

Frank Clague (Republican) is a resident of Redwood Falls. Native of Ohio. Resided in Minnesota since 1881. Admitted to the bar in 1891 and practiced law in Redwood county since admission. County attorney 1895 to 1903; representative in state legislature during sessions of 1903 and 1905; state senator from Brown and Redwood counties from 1907 to 1915; elected district judge in 1918, and elected to Congress November 2, 1920, and re-elected November 7, 1922.

THIRD DISTRICT

Charles Russell Davis (Republican) of St. Peter, Minnesota, was born at Pittsfield, Illinois; moved to LeSueur county, Minnesota, at an early age; was educated in the common schools; for several years thereafter received private instruction in the higher branches and graduated at a business college in St. Paul; lawyer, having extensively practiced for thirty years in all the State and United States courts; aside from his extensive general practice he achieved marked success as a criminal lawyer; was prosecuting attorney for twelve years, and city attorney and city clerk of St. Peter for eighteen years; was captain in the Minnesota National Guard for four years; served six years in the Minnesota legislature as representative and senator; was elected to the Fifty-eighth, Fifty-ninth, Sixtieth, Sixty-first, Sixty-second, Sixty-third, Sixty-fourth, Sixty-fifth, Sixty-sixth and Sixty-seventh Congresses, and re-elected to the Sixty-eighth Congress.

FOURTH DISTRICT

Oscar Edward Keller (Republican) was born in Helensville, Jefferson county, Wisconsin, July 30, 1878; educated in public schools and high school of Jefferson county; completed short courses in dairying and agriculture in the University of Wisconsin; moved to Minnesota in 1901; married Alice Seebeck, of St. Paul, in 1911; has three children—one son, Oscar Edward, Jr., five years old; two daughters, Margaret, aged nine years, and Florence, aged seven years; engaged in politics for past eleven years; elected to the assembly of the city of St. Paul in 1910; re-elected in 1912; when commission form of government was

(618)

M20

adopted in 1914, became a candidate for commissioner, and was elected; appointed to the office of commissioner of public utilities; re-elected as commissioner in 1916 and 1918, and assigned to the same office; when the late Congressman Carl C. Van Dyke died, an old-fashioned convention was held to nominate candidates for the special election; lost the Republican nomination in the convention, but was persuaded by friends to run as an Independent, and with the support of labor, was elected in a very spirited campaign, defeating his Republican and Democratic opponents. Re-elected in 1920 and 1922.

FIFTH DISTRICT

Walter Hughes Newton (Republican) was born in Minneapolis, Minnesota, October 10, 1880, the son of Thomas R. and Mary Hughes Newton, old residents of that city. After leaving the South High School he entered the employ of Dodson, Fisher, Brockman company, wholesale saddlery, with which concern he was connected for a period of about fifteen years. Studied nights at the Y. M. C. A. school, and in 1902 entered the law class of the University of Minnesota, from which he was graduated in 1905 with the degree of LL.B., and was thereupon admitted to practice. In 1915 he was appointed first assistant county attorney in Minneapolis and served until January, 1919. In 1905 Mr. Newton married Cora M. Noracon of Minneapolis. With their three children, Grace Laura, age sixteen years; Walter Hughes, Jr., age eleven years; and John Marshall, age two years, they reside at 3012 Irving Avenue South, Minneapolis. Elected to the Sixty-sixth Congress in 1918; re-elected to the Sixty-seventh Congress in 1920 and was again re-elected to serve in the Sixty-eighth Congress in 1922. Is a member of the Committee on Interstate and Foreign Commerce.

SIXTH DISTRICT

Harold Knutson, Republican, St. Cloud, was raised on a dairy farm in Sherburne county. Attended the State Agricultural School at St. Anthony Park and during his vacation worked on the section and in the harvest fields to earn sufficient to pay his tuition. Later learned the printer's trade in the Clear Lake Times office. Published and edited the Royalton Banner and Foley Independent, and for two years was associate editor of the St. Cloud Daily Journal Press. Was for several years secretary to the Finance Committee of the Northern Minnesota Development association, and president of the Northern Minnesota Editorial association, 1910-11. Was first elected to congress in 1916 and after two years' service in that body was made majority whip of the house. Mr. Knutson is also chairman of the House Pension committee and member of the Committee on Insular Affairs.

SEVENTH DISTRICT

O. J. Kvale (Independent) was born February 6, 1869, on a farm near Decorah, Iowa. His elementary education was obtained in the rural school near his parental pioneer homestead. His secondary and collegiate education was received at Luther College, Decorah, from which he was graduated in 1890. Was prepared for the ministry at Luther Seminary, Minneapolis, graduating in

1893. Later he carried on a year of graduate work in psychology and sociology at the University of Chicago, receiving from this institution the degree of Master of Arts. He was ordained as pastor in 1894, and has served continuously since that time, for twenty-three years at Orfordville, Wisconsin, and since 1917 as pastor of Our Savior's Church a Benson, Minnesota. He served from 1908 to 1917 as a member of the Board of Education of the former Norwegian Synod; as secretary of the Synod in 1916 and 1917; and since 1917 has been a member of the Board of Education of the Norwegian Lutheran Church of America. Was married in 1895 to Ida Simley; has seven children, six sons and one daughter. Elected to the Sixty-eighth Congress.

EIGHTH DISTRICT

Oscar J. Larson (Republican) was born in Finland on May 20, 1871; came to the United States at the age of five years; attended the public schools of Calumet, Michigan; was graduated from the Northern Indiana Normal school (now known as Valparaiso University) and from the law department of the University of Michigan in 1894; began the practice of the law in Calumet, Michigan, immediately after his admission to the bar; served for six years as prosecuting attorney of Houghton county, Michigan; moved to Duluth in 1907, where he resides and is engaged in the practice of his profession; elected to Congress in 1920 and re-elected in 1922.

NINTH DISTRICT

Knud Wefald (Farmer-Labor) of Hawley, Minnesota, was born in Norway, November 3, 1869, came to the United States, alone, in 1887. Worked on farms in Minnesota and North Dakota, clerked in stores and eventually landed in the retail lumber business, being interested in a privately owned single yard concern in Hawley. Has served his home town as president of the village council six terms, served two sessions in the Minnesota house of representatives, 1913 and 1915. Married in 1899 to Sarah Skree, has ten children—four sons and six daughters. Elected to Congress November 7, 1922.

TENTH DISTRICT

Thomas D. Schall (Republican) was born in 1877 on a farm near Grand Rapids, Michigan, and came to Minnesota at the age of seven. He received his education in the common schools of Wheaton, Minnesota, the Ortonville High school, Hamline University, the University of Minnesota, and completed his law studies in the St. Paul College of Law. He is engaged in the practice of law in Minneapolis. Mr. Schall lost his sight in 1907 through an electric shock, but has continued the practice of his profession. He was elected to Congress in November, 1914, 1916, 1918, 1920 and 1922, by the largest vote ever given any congressman in Minnesota two times. He is a member of the powerful Rules Committee of the House of Representatives. Mr. Schall was sent to France in 1918 by a committee of Congress to make investigations during the war, and spent two months at the battle front. He was on the transport Mt. Vernon when it was wrecked by a torpedo two hundred fifty miles off the coast of Brest.

MINNESOTA LEGISLATURE, 1923

SENATE

The senate consists of sixty-seven members, who hold their offices for four years. The lieutenant governor is president of the senate.

PRESIDENT OF THE SENATE
LOUIS L. COLLINS

FIRST DISTRICT

T. E. Sorenson of Chatfield was born in 1853 in Norway. He came with his parents direct to Pilot Mound township, Fillmore county, Minn., in 1868. Has lived on the original homestead ever since. Has held almost all local offices in his home township and was for four years a member of the Board of Commissioners of Fillmore county.



SECOND DISTRICT

John Frisch was born in Winona County November 12, 1871. He resides at St. Charles and is married. He was educated in the common schools and is a registered pharmacist. He was postmaster for a number of years, and now is engaged in the automobile business. He was a member of the House in 1917 and 1919.



THIRD DISTRICT

James A. Carley was born at Oronoco, in Olmsted county, Minnesota, in 1869. Graduated from University of Minnesota Law Department in 1889. Served as county attorney of Wabasha county, 1897 to 1901 and 1905 to 1909, and served in the 1909 session of the house. Elected to the Senate in 1914, 1918 and re-elected in 1922. Married.



FOURTH DISTRICT

Allen J. Furlow was born November 9, 1890 in Rochester, the son of Mr. and Mrs. S. C. Furlow. He was graduated from Rochester High School in 1910. For three years he and G. P. Gentling owned and published the Rochester Daily Bulletin.

He served as an aviation pilot in the World War, overseas seventeen months as a First Lieutenant. His three brothers were volunteers and one brother, George Willard Furlow, is one of Minnesota's aces, a First Lieutenant in Aviation.

Mr. Furlow was graduated from the Law Department of George Washington University, Washington, D. C., in 1920 and since has been a practicing attorney in Rochester. In 1920 he married Ruth Irish of Pine Island. They have one child, John Allen Furlow.



FIFTH DISTRICT

Fremont J. Thoe was born on a farm in Vernon, Dodge county, Minnesota, October 30, 1858, where he has lived all his life and is a farmer. He has held many township and school offices. He is serving his fortieth year as secretary of the Vernon Edda Township Mutual Fire Insurance Company; president, Hayfield Farmers Elevator & Mercantile Co. since 1897; president Hayfield Lumber Company (with 600 members) since 1907; president, Citizens State Bank of Hayfield. He served in the House in 1889, and in the Senate in 1911, extra session of 1912 and 1913. Has six children.





SIXTH DISTRICT

William Nelson was born in Bancroft township, Freeborn county, in 1872. By occupation is an auctioneer and has been for thirty years. He has also been engaged in business and farming. He served on the City Council of Albert Lea for six years. Married and lives at Abert Lea, Minn.

SEVENTH DISTRICT

Frank E. Putnam is a lawyer, living at Blue Earth, Faribault county, Minnesota. Was born at Grafton, Vermont. Came to Minnesota in 1885, and has since practiced his profession. Was educated in the common schools of his native state and at Vermont Academy, Saxtons River, Vermont. Studied law at the University of Michigan. Was county attorney of Faribault county several years. He is sixty-four years of age and married and is serving his sixth term as senator.



EIGHTH DISTRICT

W. A. Just was born in Rapidan, Blue Earth county, Minnesota, November 29, 1871. After attending the common schools, he spent two years at Luther College, Afton, Minn., and attended the Business College at Mankato. He was married on January 14, 1893 to Sarah Edith Gregg. They have four children, three daughters and one son. He is interested in a number of lines of enterprises, has extensive land holdings and has been active as a real estate man. He was a member of the lower House in the session of 1911, extra of 1912 and the session of 1913.



NINTH DISTRICT

John N. Gemmill was born in Renfrew county, Ontario, July 25, 1867. In 1871 he moved to Iowa with his parents. He attended the public schools in Keokuk county. In 1881 he moved to Greene county with his parents and in 1916 he sold his Iowa farm and moved to Martin county, Minnesota, where he bought a farm near Sherburn, where he now lives. He has spent his entire time on the farm and lives on and operates his own farm in partnership with his two sons.



TENTH DISTRICT

C. W. Gillam was born in Omro, Wisconsin, in 1861. Came to Cottonwood county, Minnesota, 1871. Received his education in the public schools of Windom, Minnesota, entered business for himself in Windom in 1881, and engaged in the agricultural implement, grain, real estate and banking business. He is vice president of the Windom National Bank and has served three terms as mayor of Windom. He is married. He has served in the State Senate since 1915.

ELEVENTH DISTRICT

J. A. Cashel was born on a farm in Wisconsin; settled in Worthington, Minn., February, 1905, practiced law there ever since; was engaged in banking there for seven years during that time, as president of the Citizens' National Bank; is quite extensively interested in farming enterprises. Married. Member of the American and Minnesota Bar Associations; educated at the Northwestern and Michigan Universities; is a graduate of the Michigan Law School. He has been a State Senator since 1919.





TWELFTH DISTRICT

Louis P. Johnson, of Ivanhoe, was born on a farm near Marshalltown, Iowa, on June 30, 1876 and in 1890 moved to a farm in Lincoln county with his parents, where he remained until 20 years old. Later he learned the printer's trade and studied law in a country law office and later attended the law college of Lake Forest (Ill.) University, from which he was graduated in 1903. He was admitted to the Illinois bar in 1903 and to the Minnesota bar in 1905. He was county attorney from 1910 to 1918. He is married and the father of four children.

THIRTEENTH DISTRICT

K. K. Solberg was born at Rushford, Minn., in 1874. When 5 years old he moved with his parents to Yellow Medicine county, where he has resided for 43 years. He attended country school, Windom Institute and Minnesota Business college, Minneapolis. He started farming for himself when 24 years old and has continued it. He has been school district clerk, town supervisor, secretary of the Farmers' elevator. At present he is vice president of the Farmers & Merchants State Bank; treasurer of the Clarkfield Norwegian Lutheran church and a director of the telephone company, as well as president since organization of the Farmers' Co-operative creamery.



FOURTEENTH DISTRICT

Frank F. Romberg was born on a farm near Sleepy Eye, October 11, 1870. Attended common schools and Seepy Eye high school. Taught school two years in Brown county. Since then has been engaged in farming. Has been a resident all his life in the district which he now represents. Was elected to the Senate in 1918 and re-elected in 1922.

FIFTEENTH DISTRICT

Claude H. MacKenzie is a lawyer residing at Gaylord, Minn., where he has practiced law since 1908. He was born on a farm in Rice county, Minn., in 1883. He was graduated by Gaylord High School in 1898. He attended the University of Minnesota Law department as a special. He has served as judiciary clerk, Minnesota house; village attorney, Gaylord; member and president, Gaylord Board of Education; member, Sibley County War Board; county attorney of Sibley county. Married. His father and grandfather were members of the Minnesota House.



SIXTEENTH DISTRICT

William C. Zamboni of Owatonna was born at that place July 6, 1872, of Swiss parentage. He was graduated by the Owatonna High School in 1889 and was graduated by the Drew College of Pharmacy in 1892. He took postgraduate work at the Northwestern Institute of Pharmacy and Chemistry and was registered in Minnesota by examination in 1895. He was executor of the Peter Ganser estate and has been engaged in the manufacture of proprietary medicines. He is mayor of Owatonna, president of the Owatonna Commercial club in 1922, was school clerk sixteen years and has held other positions of trust.



SEVENTEENTH DISTRICT

William Fickling, of LeSueur Center was born at Norfolk, Wymond, England, April 3, 1853, and went to Canada with his parents when six months old and in 1857 to LeSueur county, and has made his home since before the Civil War, or since 1857 in Lexington township, where he has been chairman of the township board for thirty-two years. He has been a veterinarian for forty-five years.





EIGHTEENTH DISTRICT

D. W. Illsley of Faribault was born in Nova Scotia April 10, 1864 and came to Minnesota with his parents in 1871, since which he has been a resident of Rice county. He resided on a farm he still owns for forty-five years. He is a high school graduate and served on a school board for thirty-four years; was a member of the town board two terms and served as assessor in the town of Bridgewater for nineteen years.

NINETEENTH DISTRICT

A. J. Rockne is a lawyer, residing at Zumbrota, Goodhue county. He was born in Fillmore county, and is fifty years of age and married. He is a graduate of the Law Department, University of Minnesota. Mr. Rockne was a member of the house of representatives in 1903, 1905, 1907 and 1909, and speaker of the house in 1909. Served in the senate in 1911, 1913, 1915, 1917, 1919, 1921 and was re-elected in 1922.



TWENTIETH DISTRICT

James M. Millett was born in Dakota county near the city of Hastings, Minnesota. Educated in the public schools in the city of Hastings. He received his legal education in the University of Minnesota. Was county attorney of Dakota county, city attorney of Hastings, and is serving his third term as state senator.



TWENTY-FIRST DISTRICT

Henry Arens was born in Westphalia, Germany, in 1873. Attended public schools there eight years and an agricultural school two years. Lived at Jordan, Minn., since 1890, where he owns and operates the "Brookside Farm," and breeds registered Poland-China hogs. He served in the Minnesota house in 1919 and 1921 from Scott county.



TWENTY-SECOND DISTRICT

H. H. Bonniwell was born in Wisconsin in 1860. In the spring of 1866 moved with his parents to Hutchinson, Minn. Attended the public schools at Hutchinson and was graduated from the University of Minnesota in 1881, receiving the degree of LL.B. In 1883 was graduated from the Law Department of the State University of Michigan. Read law in the office of Judge Seagrave Smith in Minneapolis. In 1887 began the practice of law at Hutchinson. Is married and engaged in farming and blooded stock raising.



TWENTY-THIRD DISTRICT

Herman Schmechel was born in Germany in 1857, and came to the United States October 22, 1881, and was variously employed for four years until he purchased 80 acres of land and has increased this to 745 acres. Is president of the Farmers' Grain & Stock Company, and director of various farmers' co-operative associations; director First National Bank, all of Fairfax. Was chairman town board of supervisors, Fairfax, for eleven years and treasurer school district No. 109 for twenty-eight years. Constructed first state road in Renville county in the township of Wellington. Was married in 1890 and has four children; three sons and one daughter. Two sons served in the U. S. army during the war. He was elected to the Senate in 1918.





TWENTY-FOURTH DISTRICT

Nels A. Pederson was born on a farm in Big Bend township, Chippewa county, Minn. He was educated in the common schools and Willmar Seminary. Is now a farmer and also president of the Peoples State Bank, Milan, Minn.

TWENTY-FIFTH DISTRICT

R. C. Sletten is president of the Farmers Security State bank of Willmar. He was born in Kandiyohi county in 1878 and was graduated from the St. Cloud Normal School in 1900. He taught school several years and is at present farming near Willmar.



TWENTY-SIXTH DISTRICT

Edward P. Peterson is a lawyer at Litchfield. He was born at White Rock, Goodhue county, Minn., and went to Meeker county in 1867. He has farmed, taught school, edited a newspaper, and in 1883 was admitted to the bar, and has since been engaged in the practice of law. He is vice president of the First National Bank of Litchfield, and has held the positions of county attorney, village attorney, president of the village council and president of the board of education. He was elected to the senate in 1910 and re-elected in 1914. Retired vountarily in 1918, and again elected in 1922.



TWENTY-SEVENTH DISTRICT

J. E. Madigan was born at Maple Lake, Minn., November 3, 1868, and has lived there all his life. Attended the public schools at Maple Lake and Monticello. Was graduated from the University of Minnesota in 1892 and from the University Law School in 1894. Member of the house in 1915 and 1917 and of the senate in 1919 and 1921. Lawyer. Married.



TWENTY-EIGHTH DISTRICT

A. L. Lennon was born fifty-seven years ago and has been a resident of Minneapolis for the past forty years. He was county commissioner of Hennepin county 1886 to 1888. Was appointed state deputy oil inspector for the Minneapolis district by Gov. John A. Johnson and served from 1905 to 1909. He served in the house in 1915, 1917 and 1919 regular and special sessions and 1921. He is the author of the public defender and conciliation and small debtors' court acts now in force in Minneapolis.



TWENTY-NINTH DISTRICT

John C. Sweet is an attorney at law with offices at 151 Chamber of Commerce building, Minneapolis and was a lecturer in the law department of the University of Minnesota from 1896 to 1908. Mr. Sweet was a member of the Minnesota House in 1901 as a member from the Thirty-ninth district under the districting then in force. He has three daughters, Catherine, Margaret and Polly.





THIRTIETH DISTRICT

Sherman W. Child graduated from the University of Minnesota in 1911. Member of the 1917 legislature. After the session he entered military service. Served twenty-six months, including ten months in France as captain of infantry. Member of American Legion. Practices law in Minneapolis with S. R. Child. Served in 1921 House.

THIRTY-FIRST DISTRICT

William F. Brooks, born March 1, 1863, at Battle Creek, Mich. Family moved to Minneapolis in 1875. Was graduated from the old Central high school in 1880, and from Worcester (Mass.) Institute of Technology as Mechanical Engineer in 1884, and soon entered the employ of the C. C. Washburn estate of Minneapolis. In 1887 entered the employ of Nelson-Tenney & Co., lumber manufacturers, and in 1888 became a partner. On January 1, 1900, entered the firm of E. W. Backus & Co., later the Backus-Brooks Company, lumber manufacturers. Elected to the state senate November 5, 1918.



THIRTY-SECOND DISTRICT

A. O. Devold was born at Stockholm, Sweden, of Norwegian parents; came to Minnesota with his mother when a boy; is a member of the Minneapolis Typographical Union. Was admitted to the bar June 11, 1917, and is at present engaged in the practice of law with offices in the Palace building, Minneapolis. Served in the house during the 1915 and 1917 sessions. Author of first bill for a universal eight-hour law ever introduced in the Minnesota legislature. Served in 1919 and 1921 senates.



THIRTY-THIRD DISTRICT

Ewen W. Cameron was born in England in 1879, came to the United States in 1889, and located in Minneapolis in 1908. He has been active in civic and state affairs; member of 1921 house and is well known in the life insurance field as a member of the firm of Cameron & Kavel, state managers (Northern Minnesota) Aetna Life Insurance Company.



THIRTY-FOURTH DISTRICT

F. H. Stevens was born in Goodhue county, Minn., November 5, 1864, the son of Daniel F. and Elizabeth A. Stevens; by profession is a lawyer; in politics, a Progressive Republican. Is the senior member of Stevens & Stevens, one of the leading law firms of Minneapolis. Other members of the firm are his brother, Herbert H. Stevens, and Milo F. and Harold A. Stevens, sons of Senator Stevens. Residence, 1442 West Lake Street, Minneapolis.



THIRTY-FIFTH DISTRICT

James Dwyer was born at St. Stephens, New Brunswick, on September 20, 1858. He came to Minnesota on October 9, 1880, and has lived in Minneapolis since that time, at 2828 Fourth Street North. He was formerly engaged in the lumber business, but is now engaged in the ice business. He served in the city council for twelve years, and in the 1913, 1915 and 1917 sessions of the legislature and 1919 and 1921 senate.





THIRTY-SIXTH DISTRICT

Geo. A. Turnham was born in Hennepin county, 1859; always lived in the district which he represents; is a contractor by occupation, engaged in general railroad and bridge construction work. Married. Served in senate since 1915.

THIRTY-SEVENTH DISTRICT

Joseph Ansgar Jackson was born at Carver, Minnesota, in 1868. A graduate of Gustavus Adolphus College in 1890, and of the Law Department of the University of Minnesota in 1893, and has been engaged in the practice of law at St. Paul since his admission to the bar in 1893. He represented the 33rd district in the state legislature during the sessions of 1899, 1901 and the extra session of 1902; was elected to the senate in 1914 and re-elected in 1918 and 1922. He is married and resides at No. 1159 Jessie street in St. Paul.



THIRTY-EIGHTH DISTRICT

George Nordlin was born in Bismarck, N. D., May, 1884. He came with his parents to Minnesota a year later, they settling in St. Paul. He received his early education in the public schools, attended the St. Paul Central High School and graduated from the law department of the State University. Mr. Nordlin is a lawyer practicing in St. Paul. He served in the 1917, 1919 and 1921 house sessions.



THIRTY-NINTH DISTRICT

Charles A. Hausler of St. Paul was born January 27, 1889. He was city architect for St. Paul for eight years. Mr. Hausler was author of the St. Paul Building Company.



FORTIETH DISTRICT

James D. Denegre was born in New Orleans, La., and is a graduate of Philips Exeter Academy, Princeton University, and the Law School of the University of Minnesota; he is engaged in the practice of law in St. Paul as a member of the firm of Denegre, McDermot, Stearns & Weeks, in the Commerce building. Served in the state senate in the 1911, the extra 1912, 1913, 1915 and 1917, 1919 and 1921 sessions. He is married.

FORTY-FIRST DISTRICT

Martin J. Conroy was born in Ireland and came to the United States with his parents when one year old, locating in St. Paul, of which city he has been a continuous resident. Is a plumber by occupation; served as city plumbing inspector for St. Paul for a number of years and as international vice president Journeymen Plumbers' Association of the United States and Canada.



FORTY-SECOND DISTRICT



Charles N. Orr was born at Princeton, Minnesota. He is a graduate of the Princeton high school, Hamline University and the St. Paul College of Law. While engaged in the study of law he was for three years employed in the office of state auditor, resigning therefrom to engage in the practice of his profession. He is forty-five years of age and married. He is connected with a number of St. Paul's commercial and fraternal bodies, and a member of the law firm of Orr, Stark & Kidder, St. Paul. Mr. Orr was a member of the house in the sessions of 1911 and 1913 and of the senate, sessions of 1915, 1917, 1919 and 1921.

FORTY-THIRD DISTRICT

George H. Sullivan was born in Stillwater, Minnesota, December 20, 1867; educated in the city schools; graduated from University of Wisconsin Law School June 20, 1888; practiced law in Stillwater ever since; served as county attorney of Washington county, member of the Republican State Central Committee 1904-1906; city attorney of Stillwater 1901-1907; married; served in the senate 1907, 1909, 1911, 1913, 1915, 1917, 1919 and 1921.



FORTY-FOURTH DISTRICT



Rev. G. Wahlund was born in Sweden in 1856 and educated there chiefly; came to America in 1882 and entered Augustana College and Theological Seminary; ordained a pastor in the Lutheran Augustana Synod in 1884; has served churches at Trade Lake, Wis., three years; Spring Lake, Isanti county, 23 years, and Ham Lake, Anoka county, since 1916; for three years was manager of North Star College at Warren, Minn.

Rev. Wahlund represented Anoka and Isanti county in the legislature in 1891 and 1893; for many years member of the State Board of Charities and Correction and Board of Visitors to public institutions; supervisor of census in tenth Congressional district; married in 1885 to Alma Asker. He has six children.

FORTY-FIFTH DISTRICT

John D. Sullivan was born at Peterboro, Ontario, on November 25, 1862; attended public school; graduated from Peterboro Collegiate Institute; taught school thereafter in Ontario for four years; studied law and was admitted to practice at St. Cloud, Minn., in July, 1886; practiced ever since at St. Cloud. Held office of county attorney of Stearns county for eight years; city attorney of St. Cloud for three years; was married at St. Augusta, Minn., in 1886, to Elizabeth M. Schmidt; has four children, three sons and one daughter. He has been a member of the senate since 1910.



FORTY-SIXTH DISTRICT

Peter Ahles, of Albany, a lawyer, was born on a farm in the town of Rockville, Stearns county, Minn., in 1885. He attended the St. Cloud Teachers' College and was graduated from the Advanced Course of that institution. He was principal of the high school at Hancock, Minn. for four years and taught in the Clarissa public schools for one year. He was admitted to the bar in 1915, and has practiced law at Albany, since that time. He is married and has eight children.



FORTY-SEVENTH DISTRICT

Iver J. Lee was born at Gudbrandsdalen, Norway, in 1861 and fifty years ago came with his parents to the United States, settling in Pope county, where he has since resided. Worked on farms during the summers and attended school during winter months; graduated from the St. Cloud Normal school in 1884. Was elected county superintendent of schools at the age of twenty-five, and held that position for twelve years. Is married and has nine children. Now engaged in farming. Served in the house 1909, 1911 and 1915, and was elected to the senate in 1918 and 1922.





FORTY-EIGHTH DISTRICT

Frank L. Cliff, born in Wabasha county, Minn., 1859. Was admitted to the bar, 1882. Began practice of law at Ortonville, Big Stone county, 1883, where he has since resided. Has held the office of county attorney for three terms; member of the state board of examiners in law for over twelve years, and president of the board six years. Was employed by the drainage committee of 1917, to revise the drainage laws of the state, and is the author of the Minnesota Flood control Act passed at that session, and of the Minnesota Conservancy Act of the 1919 extra session.

FORTY-NINTH DISTRICT

Alfred A. Haagenson was born in Renville county, Minn., in 1879. Educated in the public and a private school. He comes from one of the oldest pioneer families in Minnesota; his grandparents having settled near Hastings before the state was organized. He has worked as a farmhand, clerk, stenographer, and grain buyer. He owns and operates grain elevators at Baker and Kent; farm implement business at Barnesville, and a farm in Alliance Township, Clay county. He has served as alderman and mayor of city of Barnesville; member of the school board, and president of Clay County Fair Association. Married to Sigrid E. Bolinder, and has three children, Alfred Jr., Margaret, and Ida May.



FIFTIETH DISTRICT

Charles A. Lund, of Vining, is in the law, land and loan business. He is 44 years old, and has three daughters and lives on a farm. He attended the Vining school; Concordia College, Moorhead, the St. Paul College of Law and summer training schools. He has been a store clerk, school teacher, railroad spiker and grain buyer. Has been village president, school board president, Farmers' Elevator director; secretary-treasurer of Farmers' Publishing Co., Fergus Falls; cashier, Lunds State Bank and is a progressive in politics.



FIFTY-FIRST DISTRICT

Nels Peterson of Wadena was born in Sweden, December 30, 1870, and came to Minnesota March 5, 1891. He attended Bentz Brothers' Business College, Malmo, Sweden, and the Archibald Business College, Minneapolis. He farmed until 1914, when he retired to become manager of the Farmers' Co-operative Creamery, Wadena. Was elected clerk of the District Court of Wadena county in 1918; is Wadena village recorder, county fair secretary and president of Cuddigan Gehr Manufacturing Co., Anoka.



FIFTY-SECOND DISTRICT

Alfred L. Thwing, lawyer, born in Fond du Lac, Wis., April 1, 1876. Came to Minnesota in 1887, has lived in Minneapolis and Duluth, and in Grand Rapids since 1901. Graduate of University of Minnesota, law department, 1899. Married 1909 to Mattie Wheelock, of Stevens Point, Wis., and has two sons, Larry and Robert.

FIFTY-THIRD DISTRICT

C. Rosenmeier, an attorney of Little Falls, was born in 1874. He was graduated from the State Normal School at Mankato and from the Law Department of the University of Minnesota. He was County Attorney of Morrison county from 1915 to 1921. He resides at Little Falls. Is married and has three children.





FIFTY-FOURTH DISTRICT

Julius E. Diesen was born June 8, 1881, at Wahnkon, Iowa, of Norwegian parents. He taught school and worked as telegraph operator and station agent. He studied law at the University of Minnesota and is a member of the law firm of Diesen & McKenna. He has practiced at Cloquet since 1906. Mr. Diesen served as special municipal judge of Cloquet six years, county attorney of Carlton county six years and mayor of Cloquet three years. He is married and has one son.

FIFTY-FIFTH DISTRICT

Charles F. Serline was born August 3, 1872, at Cambridge, Isanti county, and for 45 years has lived in Kanabec county. Occupation is real estate and loans, management of his large farm and land development. Is a Republican and has been chairman of county committee. Was elected county treasurer when 23 years old. During World War he devoted his entire time to public safety, food administration, Red Cross and Liberty Loan work. Has been Kanabec county agricultural society president and secretary; city councilman and president. Director of several farmers' co-operative enterprises. Served in house in 1919 and 1921 sessions. Has three children. Residence: Mora.



FIFTY-SIXTH DISTRICT

Adolph S. Larson was born in Sweden forty-three years ago. He came to the United States in 1893, and located at Askov, Minn. He served in the house during the sessions of 1913, 1915, 1917. He is married and engaged in the mercantile business at Sandstone, Minn. He has been a senator since 1918.

FIFTY-SEVENTH DISTRICT

Charles E. Adams was born in Boston, Mass., and removed to North Dakota when fifteen years of age. Was graduated from the Fargo high school in 1888 and from the Academic Department of the University of Minnesota in 1896. Was superintendent of city schools at Granite Falls from 1896 to 1898 and entered the Law Department of the University of Minnesota in 1898, and was graduated in 1900, and has practiced law there ever since. Married and has a family. In senate since 1915.



FIFTY-EIGHTH DISTRICT

Edward R. Ribenack was born in Kilbourne, Wis., November 26, 1869 and located in Duluth in 1890. He is now one of the proprietors of the Hotel Lenox, Duluth. Served in the city council of Duluth, representing the Fifth Ward, for six years. Elected to the state legislature and served during the sessions of 1911, 1913 and 1915. In senate since 1919.

FIFTY-NINTH DISTRICT

Henry L. Morin was born in Duluth 33 years ago. He is a charter member of the National Federation of Post Office Clerks, local No. 142 and has represented them in the Duluth Trades and Labor Assembly for a number of years. He has been secretary of the Trades and Labor Assembly and represented it at several conventions of the State Federation of Labor. He has been active in progressive political circles, both local and state.





SIXTIETH DISTRICT

Fred W. Bessette was born May 5, 1877, in Mantorville, Minn. Educated in Mantorville and Minneapolis. Resident of St. Louis county for twenty-two years. Represented this district in the house 1915 and 1917 sessions; elected to senate 1918 and 1922.

SIXTY-FIRST DISTRICT

Michael Boylan was born on a farm near Boscobel, Wisconsin. Received education at Kalamazoo, Mich., and at Notre Dame University, Ind.; is a plumber by trade and served as alderman and later mayor of the city of Virginia for eleven years. Was elected state senator from the 61st district, "on a strictly labor platform" in 1918 and re-elected in 1922.



SIXTY-SECOND DISTRICT

Harry A. Bridgeman was born May 31, 1877 in Cass county, near Motley, of Irish-American parentage, and is said to be the first white child born in that county. After his common school education he entered the railroad service when 17 years old and has been a locomotive engineer for 22 years on the Minnesota and International. He has been a Bemidji council member two years and general chairman of the Brotherhood of Locomotive Engineers general committee of adjustment for 12 years.



SIXTY-THIRD DISTRICT

Chas. H. Kelson was born in Adams county, Wis., in 1872. He came with his parents to Lyon county, Minn., in 1879. He was deputy county auditor of Lyon county from 1894 to 1900, and is president of the First National Bank of Lake Park, secretary of the Lake Park Federal Farm Loan Association and treasurer of the Lake Park & Cuba Fire Insurance Co. He is married and resides at Lake Park, Minn.



SIXTY-FOURTH DISTRICT

J. W. Nelson of Mahnomen was born in 1876 on a farm in Freeborn county, Minn., and attended county schools until 12 years old. He was graduated from Luther academy at Albert Lea in 1894 and spent two years at Parker college. He has been engaged in the mercantile business and for the past ten years in farming in Norman and Mahnomen counties.



SIXTY-FIFTH DISTRICT

C. L. Hansen is a banker and is also interested in farming, residing at Thief River Falls, Pennington county. He is 45 years old and unmarried. He was born May 23, 1877, on a farm near Nakskov, Denmark. He came to Minnesota in 1895. He has a common grade and high school education. He started his career as a farm-hand and later became interested in banking.





SIXTY-SIXTH DISTRICT

R. T. Buckler of Crookston was born in Coles county, Illinois, in 1865. He engaged in farming at an early age and in 1904 removed to his present farm home near Crookston, Minn. He now has a farm of 1,280 acres of highly cultivated land. Has held the office of chairman of the township supervisors. He is married. He served in the state senate in 1915 and 1917. Elected for 1923 and 1925 sessions.

SIXTY-SEVENTH DISTRICT

A. M. Landby was born at Jemtland, Sweden, January 28, 1868 and was raised on a farm and educated in the common schools. He came to America in 1893 and located at Stephen, Marshall county for seven years. In 1898 he took a homestead near Swift, Roseau county, where he has farmed 23 years. He has been a Swift consolidated school board member, township assessor, Roseau county farm bureau president and held other offices. He was first to call the state secretary's attention to the Lake of the Woods flood damages. He was active in the organization of the Lake of the Woods Low Water Association in 1906, and was elected secretary of that organization. He is married and has six children.



HOUSE OF REPRESENTATIVES

The house of representatives consists of 131 members, who are chosen biennially by districts. The speaker is chosen by the members.

SPEAKER,
W. I. NOLAN.

FIRST DISTRICT

John A. Johnson was born July 9, 1883, in Litchfield, and in 1897 moved with his parents to a Stevens county farm. Received a common school and business college education; was employed as bookkeeper in hardware store and later as manager of farmers co-operative elevator at Hancock, then as traveling solicitor for grain commission house. Operated his own grain elevator at Hancock and in 1915 bought a hardware store and moved to Preston. He has been the mayor of Preston. Married. In 1921 House.



O. K. Dahle of Spring Grove was born in Houston county, January 9, 1865, and attended common schools, Winona Normal and was graduated from the College of Law of the University of Minnesota in 1894. He was register of deeds from 1889 to 1892 and publisher of the Spring Grove Herald from 1895 to 1900. He was county attorney of Houston county 16 years; president of Onsgard State bank; farm bureau president in 1921; Republican; Mason; Woodman. Houston-Fillmore district.

(641)



William E. McNelly was born on a Houston county farm December 20, 1857, and has been a Houston county resident all his life. Attended public schools and academy. Has been a farmer most of his life and is vice president of First National Bank of Caledonia. Served in town and school offices 30 years. Farm bureau pioneer and helped to organize in several counties.

SECOND DISTRICT

Bert Walworth was born January 27, 1876, in Winona, and has since resided continuously in that city. He was educated in the Winona public schools. He is a painter and decorator by trade. Married. In 1921 House.



E. J. Forestell of St. Charles was born in Fillmore county in 1880 and has lived in St. Charles since 1892. He was educated in the St. Charles schools and clerked in one firm eleven years. Since 1916 he has operated an elevator, coal yard and farm implement business on a large scale. Is mayor of St. Charles, school board member, was fire chief nine years; in Commercial club 20 years. Has a family of five.

THIRD DISTRICT

Blake C. Fisk was born in Plainview township, Wabasha county, May 22, 1873, and always has been an active farmer. Educated in the Plainview public school. On home farm until 25 and then conducted two large farms for eight or ten years. He then purchased the old home farm adjoining Plainview, where he carries on general farming and stock raising. He is married and has five sons. Elected county commissioner in 1916, and was chairman one year; re-elected in 1920. Has also served in township offices; member of the Plainview Board of Education.



FOURTH DISTRICT

Shirley B. Shonyo was born of Scotch-Irish parentage January 25, 1884, in Rice county, Kansas, and grew to manhood and received his education in that state. He came to Minnesota in 1905, entering the employ of the Chicago & Northwestern road as rate clerk and cashier in the freight department and resigning in 1909 to accept a like position with the Great Northern company. He purchased a farm in Olmsted county in 1911 and since has lived on it. Married. Served in 1921 House.



FIFTH DISTRICT

Isaac Emerson, of Skyberg, was born in Dodge county, Minn., in 1880. Received his education in the common schools and was graduated from the Minnesota School of Agriculture, with the class of 1903. Has taken a prominent part in local community enterprises, also one of the organizers of the Minnesota Co-operative Creameries Association, Inc., of which he was elected treasurer. Is a farmer and married.





Harry R. Howard of Austin was born in Stillwater November 11, 1890, and went through high school there. Later he was a lumber and log scaler, camp clerk and agent. Represented the Sutton-Mackey Lumber company in Hibbing in 1908-1909; was night cashier of street car company at Duluth Avenue quarters in St. Paul and Omaha railroad weighmaster. In 1912 went to the Milwaukee road as fireman and was made an engineer in 1917, which position he still holds. Austin alderman. Married and two sons.

SIXTH DISTRICT

Mathias J. Rohne is the only legislator who gets his mail outside of Minnesota, as he lives in Minnesota, but near Northwood, Iowa. He was born in Norway May 27, 1866 and came to Freeborn county in 1882. Attended night school while a farm hand. Is a farmer and has seven children. Secretary of state line creamery since 1893 except a year. President Lyle Telephone Co. President London Farmers' Co-Operative Co. In Liberty Loan and war work.



SEVENTH DISTRICT

Eric O. Oren came to Wells, Minnesota, from Norway in 1883, a boy of fifteen. Worked for the railway company as a section hand. Studied photography under J. W. Bangs. His first enterprise was transient photography, quite popular in those days. In 1886 he established a studio at Wells, Minnesota. Six years later he engaged in general merchandising business, and is among the leading merchants of Faribault county today. He is a director of the First National Bank of Wells; served on school board, clerk, and later village president. Served in 1919 and 1921 House.



EIGHTH DISTRICT

Thomas Baird Taylor was born in Sterling township, April 11, 1860, and is of Scotch parentage. Lived on the farm and attended country schools. When twenty-five, married Phebe A. Cornell and moved to Mapleton and began live stock shipping. Twelve years ago he purchased the Walnut Hill stock farm and is a well known breeder of Registered Clydesdale horses and short horn cattle. Mr. Taylor was mayor of Mapleton and is president of State bank, the school board, and several social clubs. In 1921 House.



A. L. Veigel was born June 17, 1870, on a farm in Mankato township and until five years ago always lived on the same farm. Served on town and school boards; director of National Citizens bank, Mankato. Has been manager of the Mankato Co-operative Dairy association twenty-two years; director of Minnesota Co-operative Creamerie's association and Minnesota Co-operative Dairies' association.

NINTH DISTRICT

B. H. Curtis, born in Wisconsin, 1860. Came to Martin county, Minnesota, 1864. Attended country and graded schools and resided on a farm until 1903. Since then at Fairmont, Minn. Familiar with township, county and municipal affairs. Was a member of 1919 and 1921 legislatures.





Knute S. Thompson was born May 19, 1865, in Kragero, Norway. Emigrated to United States with parents in 1868 and lived for many years in Rosendale township, Watonwan county. Has taken active part in local affairs and republican politics. Was clerk of Watonwan county district court from 1908 to 1921. Withdrew in favor of young soldier candidate in 1920 and became candidate for the legislature. Resides at St. James, is married. In 1921 House.

TENTH DISTRICT

A. C. Knudsen of Storden is forty-eight years old and came to America when sixteen from Denmark. He has been in Cottonwood county since 1898. Has been secretary of the Westbrook Mutual Fire Insurance company twenty years. Is a Republican and favors improved farm marketing, state school aid revision, motor license readjustment, economy, opposes minimum wage and wants more strict prohibition enforcement.



Lars O. Teigen is a native of Norway and was born November 27, 1864. He came to this country with his parents in 1868 and settled in Blue Earth county, Minnesota. In 1879 the family moved to Jackson county where Mr. Teigen has since resided. He is a farmer and married. For many years has been an officer of several farmers co-operative associations in his home community. The present session is his sixth term of service in the House.

ELEVENTH DISTRICT

Jacob N. Jacobson, born in Winnesheik county, Iowa, Aug. 5, 1867. Came with his parents to Rock county in 1874, where they homesteaded. Attended Luther college, Decorah, Ia., three years, Illinois Normal School and Business College at Dixon, Ill., one year. Taught district school two years. In 1888 engaged in the general merchandise business at Hills, Minn., disposing of same in 1912. Township clerk nine years and has served the village of Hills in various official capacities, being village treasurer. Has been with First National Bank of Hills since organization in 1902, and is president. Married in 1894 to Sigrid Stevens, of Decorah, Ia. Served in 1919 and 1921 Houses.



S. C. Escher of Bigelow was born in 1875 and a year later moved to Shelby county, where he was reared on the farm. His father was a live stock man and with him, Mr. Escher operated a 4,000-acre ranch in Hand county, S. D., from 1900 to 1907. Bought a Murray county farm in 1907 and was there ten years, buying another farm in Nobles county, where he now raises the best in Aberdeen Angus and Poland Chinas.

TWELFTH DISTRICT

John G. Johnson was born in Norway, July 3, 1863, and came to America in 1867 and to Fillmore county, Minn., in 1872. Moved with parents to Murray county with a team of oxen and covered wagon and located on a farm a mile from Hadley—then eighty miles from a town. Was married in 1889. Started farming in 1886. In merchandise business few years and town clerk thirty-three years. Interested in farmers' elevator and creamery and has four children. Now farms 920 acres.



M21



Anton Anderson was born at Hamar, Norway, Oct. 14, 1857. Attended school in Norway and came to America with parents in 1869 and continued education. Homesteaded in Lincoln county in 1879 and now owns 1,200 acres in Minnesota and 65 acres in South Dakota. Hansonville town chairman forty-two years; school treasurer thirty-three years; president, Farmers' Elevator, twelve years; president, Farmers' Lumber Co., ten years; president, Farmers' National Bank of Hendricks since its organization in 1909. Has eight children.

H. J. Farmer of Airle was born July 8, 1853, in Canton, N. Y., where he attended school and an academy. In 1883 located in Pipestone county, buying a quarter section and has increased it to 400 acres. Has been a county commissioner, county treasurer and has been secretary, vice president and a director of Farmers' Grain Dealers Association. President Minnesota State Association of Township Mutual Fire Insurance companies.

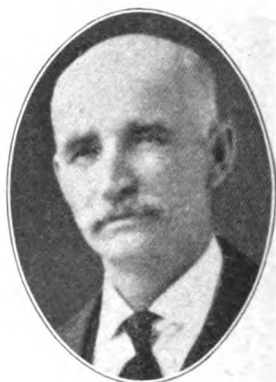

THIRTEENTH DISTRICT

J. B. Gislason was born in Iceland, Dec. 6, 1872, and emigrated to America with his parents during the summer of 1879 and came direct to Minnesota, where his father bought a farm in Lyon county. This has been his home since. He is and has been engaged in farming all his life. Served as a member of the house, session in 1919 and 1921.

R. A. Trovaten of Clarkfield, was born and raised on a farm in Yellow Medicine county and is thirty-four years old. He was graduated from the Minnesota School of Agriculture in 1910 and is a farmer; married and has one child.



FOURTEENTH DISTRICT

Michael Kramer of Belview was born on a farm near Adams, Mower county, Minn., Feb. 21, 1886, and soon afterward went to Redwood county, where he now resides. He has been a farmer all his life except for four years as a railway mail clerk.

Louis Spelbrink, farmer, Millford township, Brown county, was born in this township Sept. 1, 1859. Received his education in his native township. Has held various township offices and at present is chairman town board; is also clerk of the school district, which office he has held since he was twenty-one years old. Served as a member of the house of representatives during the sessions of 1919 and 1921.





C. M. Bendixen was born in Denmark sixty-five years ago; emigrated to the United States in 1880, going to California; came to St. Paul in 1883, where he was engaged in various occupations. Settled on a farm in Redwood county in 1898, in which business he is still engaged. Attended the schools in St. Paul and the State University. He is married and was a member of the 1907, 1909, 1913, 1915, 1917, 1919 and 1921 sessions of the house.

FIFTEENTH DISTRICT

Oscar A. Swenson was born March 27, 1877, in Nicollet county. He received a common school education and later spent three years at the Luther Academy at Albert Lea, Minnesota, and one year at Gustavus Adolphus College at St. Peter. He has been a supervisor of New Sweden township and was chairman of the board for several years. He is secretary and manager of the New Sweden Creamery Association. He is a farmer. Married. Served in the 1913, 1915, 1917, 1919 and 1921 sessions.



Albert Lagerstedt of Gibbon was born in Sibley county, Minn., and educated in the public schools, University of Minnesota, University of California and Leland Stanford University. He has been engaged in teaching government work and farming and favors revision of the motor vehicle, tonnage, prohibition enforcement and election laws.

SIXTEENTH DISTRICT

E. H. Naylor of Owatonna was born on a farm in Steele county, Minn., in 1868, of Scotch and English parentage. He was a farmer and breeder of registered cattle until 1920. Served in the capacity of county commissioner for eight years. A life resident of the county he represents. Married.



John D. Lewer of Waseca was born on a farm in Woodville township of Waseca county thirty-six years ago and worked on that farm most of the time till he was twenty-two, when he was married and started farming for himself. He raised pure bred cattle and horses till three years ago, when he went into automobile and farm machinery business. Has held school town and other offices of public trust.

SEVENTEENTH DISTRICT

C. Roscoe Davis of Cleveland, was born in LeSueur county in 1882. After attending public schools, he was graduated from the Gustavus Adolphus College at St. Peter, Minn. For fourteen years he has been manager of the Farmers' elevator at Cleveland; mayor for three years; consolidated school board member three years; a director of the First State Bank of Cleveland and formerly was a farmer.





EIGHTEENTH DISTRICT

G. E. Strandemo of Medford was born in Hallingdal, Norway, Feb. 15, 1868, and came to the United States in 1872, settling in Wheeling township, Rice county, and moving to Dodge county in 1875. In 1892 engaged in mercantile business with his brother George in connection with farming. Married Gurine Gunhus of Rice county in 1897 and they have two children. Sold store in 1921 and has since farmed in Richland township.

NINETEENTH DISTRICT

Andrew Finstuen resides at Kenyon in Goodhue county, Minn. He was born in the township of Roscoe in the same county in 1875, reared on a farm and lived there until twenty-four years old; taught school four years and was graduated from the State University in 1902. Since then he has been editor of the Kenyon Leader and has practiced law. He is forty-seven years old and married.



Otto W. Kolshorn, farmer living near Red Wing, was born in a log cabin on a Goodhue county farm, Dec. 6, 1872, and has lived in Hay Creek, Featherstone, and Hickory townships. After attending public and private schools, he started teaching when 18 and continued 12 years; then was interested in Red Wing industries four years, and has since farmed a half section in Hickory township. He has been identified with and a director of co-operative associations; school board head 20 years; county school association head 13 years; county Farm Bureau president; Hay Creek Farmers' Mutual Fire Ins. Co. secretary and vice president of state Association of Farm Mutuals. He served in the Minnesota National Guard ten years. Married. Two sons.

TWENTIETH DISTRICT

F. E. Lammers of Lakeville was born in 1866 on a Washington county farm and attended school till fifteen. He spent thirteen winters in the pineries and the summers on the farm except for a year in business college and five summers in commission houses. Helped organize Washington county's first co-operative creamery and the Twin City Milk Producers. Is vice president of Minnesota Farm Bureau.



TWENTY-FIRST DISTRICT

W. G. Fabel of Norwood was born in Carver county about fifty years ago. His father was one of the early pioneers of the county and was a veteran of the Civil War. Educated in the public schools and was engaged in the general merchandise business in Norwood for over twenty-five years. Is married and resides at Norwood, Minn.

William Geister, whose postoffice address is Shakopee, was born and reared on a farm in Spring Lake township, Scott county, which is still his home, on March 26, 1876. He was appointed as town clerk of the town of Spring Lake in June of 1906 and has held that office continuously since that time.



TWENTY-SECOND DISTRICT



A. C. Welch was born in Pittston, Pa., in 1865. At the age of ten years removed with his parents to McLeod county, Minnesota, and has for the past forty-four years lived in the town of Helen. He received his education in the public schools. Has served several terms on the town board of Helen, also director in the following co-operative associations: Glencoe Creamery, Farmers' Elevator and Shipping Association, Produce Store, Dairy, Swine and Breeders' Association and Milling Co. Served in the 1915, 1917, 1919 and 1921 sessions. Married. Taken a prominent part in all war activities and had four sons in service.

TWENTY-THIRD DISTRICT

Theo. E. Thorkelson was born in Rice county, Minn., in 1875. Has lived in Renville county since 1878. Is a graduate of the Willmar Seminary; married and has five children. He was a member of the regular and special sessions of 1919 and of the regular session of 1921. Occupation, farming.



TWENTY-FOURTH DISTRICT



J. O. Haugland is a native of Minnesota, fifty-nine years of age, and received his education at St. Olaf's College, Northfield, and at the University of Minnesota. Is a lawyer by profession, and served as county attorney, Chippewa county, three terms. Was a member of the house in 1901, extra session, 1902, and regular sessions of 1903, 1909 and 1921. He is married and has six children.

Theodore Christianson, born and raised on a farm in Lac qui Parle county, is thirty-nine years of age. Graduated from the University of Minnesota, Arts 1906, Law 1909. Has practiced law at Dawson, Minn., eleven years. Owns and publishes Dawson Sentinel. Was a member of the house in 1915, 1917 and 1919. In 1921 was chairman of the appropriations' committee.



TWENTY-FIFTH DISTRICT

Hemming S. Nelson was born March 16, 1872, in Kandiyohi county and attended the public schools there. For more than thirty years has been engaged in farming. Served as supervisor in Lake Elizabeth township and as president of the Lake Elizabeth creamery. Married. In 1921 house.

Alfred Larson of Kerkhoven was born Jan. 27, 1881, in Kildare township, Swift county, and stayed on the farm till 1905 when he went farming close by for himself until 1920, when he moved to Kerkhoven, Minn., and engaged in real estate and insurance. Was president of the Farmers' State Bank at Murdock for seven years and is vice president of First National Bank of Kerkhoven; president, Farmers' Creamery; Farmers' Elevator, director. Is a widower.





TWENTY-SIXTH DISTRICT

August Smith was born at Dundee, Ill., April 10, 1870, and moved that year with his parents to Meeker county, Minn., and has lived and farmed there since. He is a breeder of short horn cattle, Yorkshire hogs and a diversified farming advocate. Favors co-operative methods and has held many church offices and positions of public trust.

TWENTY-SEVENTH DISTRICT

Henry Spindler was born at Waconia, Carver county, Minnesota, in 1872, and spent his boyhood on a farm there. Was graduated from law department, University of Minnesota, in 1898, and has since practiced law. Was probate judge of Wright county for ten years. Married. Lives at Buffalo, Minnesota. Was in 1921 house.



John Kelly was born in Milwaukee, Wis., Jan. 16, 1853. Moved to St. Paul in 1857; to Wright county in 1861, where he has lived since. Farmed for twenty years, then went into the real estate and insurance business at Waverly in 1887. Has been town supervisor, president of the village council; president board of education; village recorder; county director for the Minnesota Commission of Public Safety, and has been a county commissioner for eighteen years. Served as house member since 1919.

TWENTY-EIGHTH DISTRICT

Myrtle A. Cain, 650 Jackson street N. E., Minneapolis, was born in Minneapolis and attended schools there and later St. Anthony's Convent of Minneapolis. She is an organizer for women for the American Federation of Labor and is president of the Women's Trades Union of Minneapolis, and has been a member of the executive board since its organization. She is a member of and on the board of the Women's party, Minnesota branch.



John F. Bowers, 331 Twenty-third Ave. N. E., Minneapolis, was born in Buffalo, N. Y., in 1887. He has been a resident of Minnesota for thirty-three years, having lived in Minneapolis for the past twenty years. He is a representative of the Franklin Co-operative Creamery Association.

TWENTY-NINTH DISTRICT

W. I. Norton was born in Allegan county, Mich., April 28, 1880. He was graduated from Marshall high school, and afterward from the University of Minnesota, having been a student in the College of Science, Literature and Arts, and that of Law. He is now engaged in the general law practice in the city of Minneapolis. Served in the legislature of 1913, 1915, 1917, 1919 and 1921.





Lewis Duemke of Minneapolis was born Feb. 7, 1885, at Ada, Minn. He was raised on a farm, was graduated from the public schools and attended colleges in this state. He has been a resident of Minneapolis for seventeen years and during all this time has been connected with the East Side Argus and during the last ten years has been its owner and publisher.

THIRTIETH DISTRICT

Frank E. Nimocks was born in Hillsdale county, Michigan, 1865, came to Minnesota in 1868. Was educated in the public schools of Minneapolis and later was graduated from the Barnard Business College, then was on the reportorial staff of the Minneapolis Journal and Tribune. He later took a course of dentistry in the New York College of Dentistry, and practiced that profession in Minneapolis. For several years past he has been manager of the Minneapolis Rebate Company and is still engaged in that business. Member of all legislatures since 1907 except 1911.



Mabeth Hurd Paige, 25 Dell Place, has lived in Minneapolis twenty-seven years. Educated in Massachusetts; special education in art in Boston and at the Academie Julian, Paris. Was graduated from University of Minnesota College of Law in 1900. Has been for some years a successful business manager of organization operating Hospital, Home Club for Girls and Home for the Aged. Has always believed in and worked for equal suffrage. Was for two years director for six Northwest states of the National Board of League Women Voters. Is wife of James Paige and has one child, Elizabeth, nineteen.

THIRTY-FIRST DISTRICT

W. D. Washburn, Jr., was born in St. Paul, Minn.; educated in the Minneapolis public schools, Phillips Andover Academy, Andover, Mass., '83, and Yale, '88. He was in newspaper work on the Chicago Tribune, was associate editor of the Minneapolis Tribune, then entered the lumber and milling businesses, and now is engaged in pine, mineral and agricultural lands. He was a member of the legislature during the sessions of 1901, 1905, 1909, 1911, 1917, and 1921.



Sumner T. McKnight of Minneapolis, was born in Milwaukee, Wis., in 1884, and attended Minneapolis public schools, St. Paul's School, Concord, N. H., and was graduated from Yale University in 1907, with a B. A. Degree. In 1908-09—employed Security National Bank, Minneapolis; 1909-17—President S. T. McKnight Company. Affiliated with and director in several business concerns in the Twin Cities. August, 1917, enlisted in the Infantry. Served with 351st Infantry until June, 1919—ten months overseas as captain. January 1, 1920, elected vice president First National Bank, Minneapolis.

THIRTY-SECOND DISTRICT

S. A. Stockwell was born at Anoka, Minn., June 8, 1857, and educated in public schools. Is general agent of the Penn Mutual Life Ins. Co. of Philadelphia. Served in house of representatives in 1891 to 1897, and in the senate from 1899 to 1901. Was married to Maud Conkry in 1887 and has two children living.





Otto D. Nellerhoe was born in Hemnes, Norway. Came to the United States in 1905. Member of the Teamsters' and Chauffeurs' Union. Attended Augsburg Seminary from 1906 to 1913 and University of Minnesota from 1915 to 1917. Holds degree of B. A. Served in 1921 house.

THIRTY-THIRD DISTRICT

W. I. Nolan, native of Minnesota, educated in the common schools of Minneapolis, served in the legislature 1903, 1905, and 1907 from the forty-third district; 1911 and 1913 from the thirty-third district; served as speaker of the house in the 1919 and 1921 sessions.



John Edson Stevens was born in Ames, Ia., Dec. 24, 1887, of New England parentage, the children of early settlers in Iowa and Wisconsin. Mr. Stevens received a public school and two years of collegiate education before completing law at Iowa University. Because of health he spent two years in the West and returned to engage in farming operations near Elmore, Minn. After two years' army service, which he entered early in 1917, he returned from France to resume the practice of law in 1919.

THIRTY-FOURTH DISTRICT

Edwin L. MacLean was born August 9, 1890, in Duluth and was graduated from Minneapolis Central High School in 1908. Attended the University of Minnesota three years and Yale Law School two years and was graduated from University of Washington Law School in 1916 and had two years post-graduate work at Cambridge University, England. Enlisted early in 1917 and served through World War in infantry, winning captaincy. Minneapolis attorney. Married. One son.



Mrs. Sue M. Dickey Hough was born at Lancaster, Pa., where her grandfather and uncle, John Dickey and Oliver J. Dickey served in house and senate of Pennsylvania and later in congress. Five uncles in Civil War and one uncle, Major Charles Dickey, was at Fort Snelling fighting Indians before she was born. Six cousins in the World War, two making the supreme sacrifice. Mrs. Hough went to Minneapolis as a baby. Central High School graduate. Later at finishing school in East and then studied law. In Chicago four years. Deals in farm lands, city real estate and investments in her Minneapolis office.

THIRTY-FIFTH DISTRICT

Erling Swenson was born in Minneapolis. He is a graduate of the North High School of Minneapolis and the University of Minnesota Law College, and is practicing law in Minneapolis. He was a member of the 1921 legislature.





Fred Lang was born in Baltimore, Md., in 1872. He came to Minneapolis in 1874 and has lived in his district 48 years. He was educated in the Minneapolis public schools. He is now engaged in the sewer and water construction business. He was a member of the Minnesota legislature in 1917 and 1919.

THIRTY-SIXTH DISTRICT

Chas. E. Hulbert was born at Ann Arbor, Mich. Came to Minnesota in 1866, locating at Eden Prairie, Hennepin county, where he has since resided. Farmer by occupation. Filled various town offices. Served in the 1915, 1917, 1919, and 1921 sessions of the legislature.



Thomas H. Girling, age fifty-seven, resides at Robbinsdale. Forty-eight years a resident of Hennepin county. Member of house 1903, 1915, 1917, 1919, and 1921 legislatures.

THIRTY-SEVENTH DISTRICT

Mark Gehan was born in St. Paul, February 29, 1892; was graduated from the St. Paul College of Law in 1914; married; served in the United States Army (Infantry); has been engaged in the practice of law at St. Paul since 1914.



Emanuel Johnson was born in Sweden and came to Minnesota in 1872, having been a resident of St. Paul for a half century.

THIRTY-EIGHTH DISTRICT

John A. Mauritz was born in St. Paul, June 16, 1889, and has since lived in St. Paul. He was educated in the public schools and is a plumber by trade, now being a master plumber. Served in the Fifty-fourth Pioneer Infantry, eleven months of which were spent overseas. Is married and has one child.





Frank T. Starkey, 629 Farrington Ave., was born in St. Paul and has lived here all of his life. He has been business agent of the Milk Wagon Drivers for the past six years and identified with the labor movement. He is 30 years old, and has three children. He favors having the state carry workmen's compensation insurance.

THIRTY-NINTH DISTRICT

Albert J. Samec, Jr., was born June 1, 1884, in Lumice, Bohemia, now the Czecho Slovakia Republic. In 1884 he landed with his parents in Baltimore, where the family remained until 1885, when they moved to St. Paul and took a home in the thirty-ninth legislative district, where the subject of this sketch has lived since. He was educated in St. Paul public schools and is a cigar-maker by trade and a member of Cigarmakers' Union No. 98 in St. Paul. He is unmarried. He was a member of the 1921 house.



Joseph H. Masek, 111 East George street, St. Paul, is a lawyer, a member of the firm of Masek, Lynch & Levy, 509 Merchants Bank building. He was born in 1879, is married and has two children. For three years he was city prosecuting attorney in St. Paul.

FORTIETH DISTRICT

Guy E. Dilley was born in Chaska, Minn., January 3, 1881. Served as chief general clerk in the house of representatives during the legislative sessions of 1915 and 1917 and special session of 1916. In 1919 and 1921 was chairman, military affairs committee. Appointed chairman of local draft board, Division No. 3, St. Paul, on June 3, 1917, and served continuously until the close of the great world war. His father, James F. Dilley, was a member of the house during sessions of 1873-1874, elected from Dakota county, and sessions 1876-1877, elected from Carver county.



Milton C. Lightner, born in St. Paul, December 13, 1886. Received his education in the public grade schools and St. Paul Academy, graduating from Yale University in 1909 and the Harvard Law School in 1912, and has since been practicing law in St. Paul. Served in the U. S. Naval Reserve Force during the World War. Is married. Was in 1921 house.

FORTY-FIRST DISTRICT

George W. Rodenberg, senior member, forty-first district, house of representatives. Residence, St. Paul, Minn. He served in house since 1915.





Fred B. Blum, 143 Maria Ave., St. Paul, was born in Hudson, Wis., March 10, 1890. He has been engaged in the drug business and is married and has one child.

FORTY-SECOND DISTRICT

Albin S. Pearson, 1720 Laurel Ave., St. Paul, was born at Amery, Wis., January 27, 1894, and educated in the public schools at Hudson, Wis., and academic and law departments of the University of Minnesota, where he was graduated in 1916. Since, he has practiced law in St. Paul. He was a commissioned officer in the field artillery in the war. Was Ramsey county American Legion commander in 1920 and 1921. Unmarried.



J. R. Sweitzer was born December 15, 1890, in Misslin, Pa., and at an early age moved west with his parents, who settled in St. Paul after a brief term of residence in North Dakota. He was educated in the public schools and in Hamline University, St. Paul. Was identified with the milling industry and then engaged in contracting with his father. Enlisted in the second officers' training camp and on August 27, 1917, entered the school at Fort Snelling and later was transferred to Fortress Monroe, Virginia. Commissioned first lieutenant. Served six months overseas with the 48th Coast Artillery and became a major. Now in the brokerage business. Married. In 1921 house.

FORTY-THIRD DISTRICT

Charles W. Grandstrand of Copas, was born on a farm November 27, 1860, and attended public schools, St. Croix Valley Academy and is a graduate of Curtis Business College. Is engaged in farming. Was county commissioner 16 years and held other public offices. Is married and has two children.



R. W. Wilkinson, farmer, Lake Elmo, Minn.

FORTY-FOURTH DISTRICT

Thomas H. Horton was born in Cleveland, O., Oct. 11, 1859. Came to Minnesota in 1873, locating in Anoka county. Later he moved to North Branch, Isanti county, where he still resides. He is actively engaged in farming. He is married. Member of the house in 1907 and 1909.





FORTY-FIFTH DISTRICT

Edward W. Mayman was born in Yorkshire, England, in 1859. He came to Sauk Rapids, Minn., in 1888, and has resided there since. Postmaster, four years; board of education, nine years; township supervisor, eight years, and now chairman. Engaged in horticulture 25 years; Horticultural Society member and has one of the largest fruit orchards in the state. Also farms actively; member, Farm Bureau, and president of Live Stock Shipping Association. Married. Three children.



John B. Pattison was born Dec. 25, 1876, in St. Cloud; was graduated from University of Minnesota; served in 13th Minnesota Vol. Infantry during Spanish-American war and Philippine insurrection in 1898 and 1899. He is a lawyer by profession and has practiced law in St. Cloud since 1904. Married. Member of 1917, 1919, and 1921 legislatures.



FORTY-SIXTH DISTRICT

Thomas J. Flahaven has been a resident of Stearns county fifty years. Taught school twelve years and for the last twenty years has been farming. President Farmers' Stock Shipping Association of Sauk Centre for five years. Served in 1919 and 1921 houses.

Otto J. Stein was born Sept. 1, 1875, in Dane county, Wis., and in 1885 moved with his parents to Stearns county, where he has since lived. He was educated in the public schools; held numerous public offices and village school secretary 14 years. Organized farmers' creamery. Is farmer. Married. Member of 1921 house.



FORTY-SEVENTH DISTRICT

L. E. Olson was born Jan. 21, 1866, in Sweden and came in 1868, to Douglas county, his home ever since. He attended school in various homestead shacks in the pioneer days and devoted his evenings to study when denied better educational advantages. He has held numerous public offices from town clerk, which he held for 23 years, to his present seat in the legislature. He now owns and operates a 240-acre farm in Belle River, Douglas county. He was married in 1889, and has six daughters and one son. In 1921 house.

H. M. Johnshoy of Starbuck, was born in 1882, on the farm he now owns and operates. He was graduated from Minnesota Agricultural School, St. Paul. He raises registered milking Shorthorn cattle and was one of the organizers of the Pope County Shorthorn Breeders' Association. Secretary of creamery and officer of live stock and other associations.





FORTY-EIGHTH DISTRICT

Charles J. Salmonson was born in Smaland, Sweden, Nov. 24, 1856, and came to America in 1876, and attended Gustavus Adolphus College. In 1879 he took a homestead in Big Stone county, Preve township, where he lives. Married. Eleven children. Justice of peace; town supervisor; school board; president, Ortonville Star, farmers' weekly newspaper.

Carl M. Iverson was born on a farm in Grant county in 1894. Attended country school until 1909 and later entered the Moorhead Normal School from which he graduated in 1915. Then entered University of Minnesota, taking agricultural course. Was superintendent of the Felton Consolidated School for one year. Bought a farm adjoining his home farm and has since operated it. Was elected to the legislature in 1918 and re-elected in 1920 and 1922.



Lewis C. Spooner of Morris, is a veteran of the house, having served in 1907, 1909, 1911, 1913, and 1915. In 1907 he pushed through the bill establishing the Home School for Girls and separating that school from the Red Wing Training School for boys. He pushed the bill creating the Morris Agricultural School and resulting in the building of industrial plants at the state prison. He served as a member of the appropriations committee at the 1911 and 1913 sessions, holding them far below the requisitions. He is a strong advocate of water power development and waterways by rivers and the lakes-to-the-sea program, and economy.

O. C. Neuman, of Wheaton, Minn., was born on a farm in Dakota county, Minn., June 29, 1869. In 1886 he moved to Traverse county, Minn., with his parents. From 1890 to 1896 he was engaged in the mercantile business in Wheaton. Since then he has been successfully engaged in the buying and selling of farm lands and in the operation of livestock farms, having at present a fine herd of Shorthorns on his well-equipped farms near Wheaton. He has for years taken active part in all public affairs. Credit is given him for Traverse county having one of the best county fairs in western Minnesota. Was a house member in the 1917, 1919, and 1921 sessions. Was president of the Minnesota Federation of County Fairs.



FORTY-NINTH DISTRICT

S. P. Anderson was born Dec. 28, 1870, near Decorah, Ia., and came with his parents to Clay county, Minn., in 1872. He was educated in the public schools and Concordia College, Moorhead. Has been a farmer all his life and owns and operates (not by proxy), a 240-acre farm in Tausem township. He has and always has had a hand in co-operative enterprises.

Ralph R. Davis, of Breckenridge, was born in Franklin county, Vt., Nov. 26, 1873. Moved to Herman, Minn., in the spring of 1880. Married and is a locomotive engineer.





FIFTIETH DISTRICT

Hannah J. Kempfer was born Dec. 22, 1880, on the North Sea under the English flag. Put in a foundlings' home in March, 1881. Adopted by Mr. and Mrs. Ole Jensen of Stavanger, Norway, in March, 1881. Went to Adams, Mower county, Minn., in 1886, and to Otter Tail county in 1889. Taught school when 17, and until she was 27 years old. Married Charles T. Kempfer of Otter Tail county in 1903. Has always lived on a farm.

John B. Hompe was born in Amsterdam, Holland, 1846. Came to America in 1849. In 1862 enlisted. Took part in all the battles of the Army of the Potomac until close of Civil war. Came to Minnesota in 1876. Served in the house session of 1889, and was presiding officer of senate in 1891. Served in senate session 1893 and house session of 1915, 1917, 1919, 1921, re-elected in 1922.



A. B. Cole was born at Canton, N. Y., Dec. 30, 1848. Was graduated from New York Homeopathic Medical College in 1878. Located in Fergus Falls in 1881 where he has practiced medicine ever since. He served in Spanish-American War as a major surgeon of the 14th Regiment, Minnesota Infantry. Married.

Nels T. Moen: editor; farmer; lawyer. Graduate of Red Wing Seminary and University of Minnesota Law College; served as judge of probate and county attorney and in the regular sessions of 1917, 1919, special session of 1919 and 1921.



FIFTY-FIRST DISTRICT

Alex Kinneberg, born in Norway in 1875. Came to America with parents in 1881, locating first near Decorah, Ia.; moved to North Dakota in 1882, settling later at Britton, S. D. Educated in the public schools; learned the printers' trade and worked at it until 1897. Went to Alaska in the Klondike gold rush of 1897-1898; followed the mining game in Alaska and several of the western states until 1910. Came to Minnesota in 1910 and engaged in farming near Staples, and, in addition deals in real estate. Married. Four children.



Joseph A. Quinn, vice president of First National Bank of Menahga, and lawyer, was born on a farm near Lakeville in 1886. St. Paul Central High School graduate in 1907. Farmed at Lakeville till 1909. Taught schools. St. Paul College of Law graduate in 1914. Practiced law at Tower. Organized three banks, practicing law at Eveleth where he organized Peoples State Bank. School chairman. Married. Two children.





FIFTY-SECOND DISTRICT

Daniel DeLury was born at Manilla, Ontario, on April 23, 1873; educated in public and high schools and collegiate institutes and University of Toronto. Taught school in Ontario for three years. Moved to Minnesota in 1894. Was graduated from law school of University of Minnesota in 1896. Moved to Walker, Minn., in 1897, where he has practiced law ever since. Was county attorney of Cass county for four years. Served in the house in 1919 and 1920. Was married in 1909.

George H. Herreid was born at Moose Lake, Minn., Aug. 10, 1883. Moved to North Branch with his parents, who were engaged in the mercantile business there. At the age of eighteen, after attending St. Olaf's College, Northfield, three years, and Dixon Business College, went into the mercantile business for himself. Opened a branch store at Deer River fifteen years ago, where he has since resided. He also operates one of the largest farms in Itasca county. Served in 1919 and 1921 house sessions.



FIFTY-THIRD DISTRICT

Edward Scallon is representative-at-large. Was born in 1883 at Hancock, Mich., and was educated in the public schools and St. Thomas College, St. Paul, and Michigan College of Mines, Houghton, Mich., receiving degrees of Bachelor of Science and Engineer of Mines. Has practiced his profession in Michigan, Utah, Idaho, and Arizona and is at present employed as general superintendent of mines for Clement K. Quinn & Co., operating mines on the Mesaba and Cuyuna ranges of Minnesota and at Negaunee, Mich. Mr. Scallon is married and has three children. His residence is Crosby, and business address is Ironton.



O. P. Jacobson, merchant at Hillman, was born Feb. 8, 1884, on a farm in Morrison county, and was educated in country school. At eighteen was boiler maker's helper on N. P. Finished three-year course at State Agricultural School in 1906, and for three years was foreman at Grand Rapids Experimental Station. Married in 1909, and settled on farm in Blowers township, Otter-tail county, and farmed nine years. Morrison county agent for year and went into mercantile business.



Patrick J. Long was born in Georgia in 1864; moved to Wisconsin in 1872 and engaged in the lumber business; came to Minnesota in 1888 and has resided in Iron-ton, Minn., for twelve years; was mayor of village several years; engaged in mineral lands and real estate business. Married. In 1921 house.

FIFTY-FOURTH DISTRICT

John E. Merritt was born at Tideoute, Pa., Nov. 28, 1861, and educated there. Located in Duluth in 1882, where he was employed as a timber cruiser until 1886 when he became engaged in the exploration and development of the Mesaba and Vermilion iron ranges. He was in the active management of the Biwabik, Missabe Mountain, and Mountain iron mines in development. Was a promoter and a director of the Duluth, Missabe and Northern Railway until it passed from the control of the Merritt brothers in 1893. In mining business until 1912, when he moved to a farm near Aitkin, Minn., where he still makes his home.





W. J. Darby was born in London, England, in 1870, and came with his parents at an early age to Ormstown, province of Quebec, where he was raised. Attended the grade schools and at the age of sixteen became an apprentice bricklayer and plasterer with his father. After completing his apprenticeship he came west to Duluth in 1893, continuing his trade until 1906, when he went into the plastering business as a contractor. In 1911 he moved to Wrenshall, took up a quarter section and began farming. Member of 1921 house.

FIFTY-FIFTH DISTRICT

George H. Deans, president of the Big Store of Foreston, Inc., was born in and attended the public schools in Maine and lived in Boston seven years. Is engaged in farming and in the mercantile business at Foreston.



John E. Odegard is 41 years old; married, and has three children. He has lived at Santiago, Sherburne county, for 40 years. In youth he attended the public school, but his education was derived mostly from experience, as he has owned and actively engaged in the general merchandise and creamery business for the past 20 years. He was born and brought up on the farm and has been interested in farming ever since he was old enough to work. Is president of the Santiago State Bank.

FIFTY-SIXTH DISTRICT

Joseph E. Therrien was born in Canada in 1879. Moved with parents to Two Harbors, Minn., in 1882, and educated in the public schools there. Married Jennie MacDermaid at Duluth in 1900, and has seven children. Studied law with county attorney at Two Harbors and in the office of Senator Charles A. Towne of Duluth. He has been deputy and clerk in practically every office in Lake county. Moved to Pine City in 1908 and organized the Pine County Abstract Co., which he has conducted ever since. Was appointed judge of probate in 1917 and held office four years.



H. R. Berg, of Rush City, Chisago county, was born in Chisago county on the farm that he is operating. He has always engaged in farming. He is active in co-operative enterprises, being manager of the Rush City Co-operative Creamery Co., and also a member of the board of directors of The Minnesota Co-operative Creameries Association, Inc.

FIFTY-SEVENTH DISTRICT

B. F. Fowler, of Two Harbors, was born in Darke county, Ohio, on Dec. 7, 1865. He has been prominent in the civic and political affairs of his district and has been serving Lake county as its county attorney.





Marcus B. Cullum was born at Laurel, Ind., in the year 1856. Has been a resident of Duluth over 30 years, and three times mayor of that city. Was sponsor for the present commission form of government, and responsible for much local legislation looking toward improved social conditions. Is actively interested in matters of taxation and is a member of the state and national tax organizations. Engaged in the business of property valuation. Served in house since 1919.

FIFTY-EIGHTH DISTRICT

Chauncey A. Peterson, 225 West Fifth street, Duluth, was born in that city in 1897, and was graduated from Duluth Central High School in 1915. He served overseas in the World War. Is a member of the Electrical Workers' Union and chief of the staff of the Eighth congressional district, Veterans of Foreign Wars.



George O. Lockhart was born Jan. 7, 1877, in Moncton, N. B., Canada, of Scotch parentage. Family moved to Winnipeg, Manitoba, where he received a common school education and was brought up in a commercial business. Moved in 1901 to Duluth, followed butcher business, worked for Evening Herald, and then in 1906 entered employ of Northern Pacific Railroad, and worked up from brakeman to conductor. Has been treasurer for Brotherhood of Railroad Trainmen, Lake Superior division, Duluth lodge No. 569, since 1917. Served in 1921 house.

FIFTY-NINTH DISTRICT

William L. Bernard was born on a farm at Bloomington, Hennepin county, in 1862. Received a common school education followed by a business college course. Moved to Duluth in 1894. Served as alderman in that city two terms. Married. Engaged in the retail wood business. Member of house in the 1915, 1917, 1919, and 1921 sessions.



Lucien A. Barnes was born Jan. 13, 1871, at Little Rock, Ark., and later removed to Albion, Mich. There he attended the public schools, graduating from high school and attending Albion College one year. He came to Minnesota in 1890 and located in Duluth, where he has been in the real estate, insurance and banking business. He served over ten years as alderman of the city of Duluth, six years as a member of the Board of Education of that city and was chairman of the West Duluth Draft Board during the World War. Is married and has one son.

SIXTIETH DISTRICT

R. W. Hitchcock, publisher of the Hibbing Daily Tribune, member of the house in 1919 and 1921.



M22



A. H. Kleffman was born Sept. 3, 1880, on a farm at Dorchester, Clark county, Wisconsin; educated in the public schools of Dorchester; moved to Hibbing, Minn., in 1898; was village recorder from 1910 to 1912; moved in 1913 to Chisholm and entered real estate and insurance business. Member of 1921 house.

SIXTY-FIRST DISTRICT

Charles T. Murphy was born at Fargo, N. D., in 1887. Moved to Moorhead, Minn., in 1891. Is graduate of Moorhead High School and Law Department of the University of Minnesota. Married and resides at Aurora, Minn., where he has been engaged in the practice of law for the past fourteen years. Served as a member of the house in sessions of 1915, 1917, 1919, and 1921, and special session of 1916 and 1919.



A. J. Thomas was born June 25, 1853, in Greenwich, N. J. Educated in Shiloh, N. J., public schools, and Milton, Wis., college. Taught school in 1877-78 in Dodge county, Minnesota, later read law in Dodge Center and moved to Dakota Territory, becoming an organizer of Dickey county. Moved in 1887 to Tower and in 1888 to Ely, assisting in incorporating the village and holding various local and federal offices. Married Eliza A. Griffin, Moira, N. Y., and they have three children of adult age. Served in 1921 house.

SIXTY-SECOND DISTRICT

W. T. Noonan was born at Perth, Ont., in 1881. He was graduated from the high school of that town and joined the staff of the Montreal Herald. Later he went to Utica, N. Y., and in 1908 came to Minnesota, purchasing the Baudette Region, which he has published since that time.



David Hurlburt is the city attorney for city of International Falls. He is secretary of the Koochiching County Club.

SIXTY-THIRD DISTRICT

E. P. Skaiem was born in Norway, Nov. 27, 1847, and came to Freeborn county, Minnesota, in 1869, and went to Becker county in 1870, locating on a farm near Audubon, where he still resides. Has held various school and town offices and county commissioner 16 years. Served in 1919 legislature and again elected Nov. 7, 1922.





Fred D. Long, of Park Rapids, was elected without opposition. He was born Mar. 19, 1873, at Peterboro, Ont. Attended schools and finished business college there. Located in Brainerd in 1892 and ran restaurant. Went to Bemidji in woods and as time and store keeper for railroad. Went to Park Rapids in 1903 and later became member of Wilson Logging Company. Manager Park Rapids Fuel & Supply Co. Has been school board chief; Commercial Club president and Farm Bureau director. Married.

SIXTY-FOURTH DISTRICT

Gust A. K. Anderson was born Mar. 25, 1880, on a Norman county farm. He finished the public schools and spent two years at college. Started farming in 1892 and has continued at farming.



SIXTY-FIFTH DISTRICT

Walter E. Day was born at Castle Rock, Dakota county, Minn. Was graduated from Pillsbury Academy in 1900. Resident of Clearwater county for 22 years. Farmer by occupation. Member of the house in 1919 and 1921.



Marius Waldal was born on a farm near Erskine, Minn., May 30, 1891, and moved with his parents in 1895 to Red Lake county, on a farm that he and his brother now operate. He attended the public schools of Red Lake county, year at the Thief River Falls high school, and was graduated in 1920 from the School of Agriculture, University of Minnesota. He is president of the Cloverland Farmers' Club, Community Shipping Association, Farmers' Co-operative Grain Co., secretary-treasurer of the Plummer Co-operative Creamery Association, township clerk and a director of the Red Lake County Farm Bureau.



SIXTY-SIXTH DISTRICT

J. C. Pratt, 38 years old, was born and raised on farm in southern Minnesota. Has been identified with the American labor movement for number of years. Secretary, Crookston Central Labor Union and vice president of the Minnesota State Federation of Labor.

B. M. Benson was born in 1886 on a farm in Polk county, Minnesota, and has followed farming. Served five years on town board, seven years as director and treasurer of Garden Valley Telephone Company, and eight years as secretary and manager of one of the largest farmers' clubs in the state. He is married. Served in 1921 house.





SIXTY-SEVENTH DISTRICT

Ludvig Peterson, Farmer-Labor, born at Klippan, Sweden, Sept. 23, 1862. Came to the United States in May, 1882. First located at Moorhead, Clay county. In 1884 moved to Kittson county. Filed on a homestead the same year, and has been living on same ever since. Is farming and has farmed all his life. Married in 1888. Has six children, three sons and three daughters, and they are all farmers and farmers' wives, respectively.

Frank A. Green of Stephen, Minn., is a farmer and a breeder of purebred livestock. Member of 1921 house.



Louis Enstrom was born in Dalarne, Sweden, forty-seven years ago and came with his parents to Minnesota in the spring of 1889, locating in what is now Roseau county, where he has since resided. Has held various offices. Was county commissioner twelve years; clerk of school board and town clerk. Is married. Farmer by occupation and resides at Malung. Served in 1921 house.

OFFICERS OF THE SENATE 1923

SECRETARY OF THE SENATE.

George W. Peachey was born in Waupun, Wis., on September 3, 1853. He came to Minnesota in June, 1856, and is now engaged in the real estate and loan business at Owatonna, Steele county. He has held the office of clerk of court twelve years, was a member of the board of education for eight years, a member of the hospital board for two years, a member of the state senate for four years, and secretary of the senate during the sessions of 1909, 1911, 1913, 1915, 1917, 1919, 1921, and 1923. He is married.

FIRST ASSISTANT SECRETARY OF THE SENATE.

G. Howard Spaeth was born in Ramsey county, Minnesota. He attended Carleton college, Northfield, and Harvard graduate school of business administration. Resides at Ada, Minnesota, where he is assistant cashier of the First State Bank. Was First Assistant Secretary of the Senate in 1919 and 1921.

SECOND ASSISTANT SECRETARY OF THE SENATE.

M. P. LaFleur of Two Harbors, Lake county, served with the Canadian Cavalry and Infantry in France and Belgium and as a pilot in the Royal Flying Corps. He was commander of the American Legion at Two Harbors in 1920; Minnesota State Adjutant of the American Legion in 1921, and national liason officer of the American legion in 1922. He is engaged in the real estate, insurance and bond business at Duluth.

THIRD ASSISTANT SECRETARY OF THE SENATE.

E. R. Jones was born in 1881 at Wymore, Nebraska. Following his graduation from Baker University, Baldwin, Kansas, he was identified with the banking business for 17 years. In 1913 he moved to North Mankato, and was cashier of the bank there until 1919, when he engaged in the insurance and real estate business in Mankato. Served in present post in 1921 Senate.

FOURTH ASSISTANT SECRETARY OF SENATE.

Harry L. Fowler of Spooner, Lake of the Woods county, was born at San Antonio, Texas, March 24, 1888, and educated in the San Antonio schools and Alamo City college. He moved to Minnesota in January of 1912 and engaged in the real estate business in Minneapolis. In 1916 he went to Spooner to become manager of the International Construction Company. He served in the sessions of 1917, 1919, and 1921.

(685)

ENROLLING CLERK OF THE SENATE.

John Henry Wester, born at Faribault, Rice county, April 6, 1884, of Norwegian parents. Cigarmaker by occupation. Secretary Rice County Republican Committee. Married and has a family.

ENGROSSING CLERK.

William J. Dwyer, engrossing clerk, was born in Minneapolis November 18, 1884, and resides at 2828 Fourth street North, Minneapolis.

ASSISTANT ENROLLING CLERK.

B. E. Allen was born at McGregor, Ia., November 26, 1868, and moved to Farmington, Minn., in 1876 and to St. Paul in 1889. He was employed by the Terminal Dispatch association as chief clerk for fourteen years and as supervisor of inspectors in Minneapolis for three and one-half years. He was cashier in the office of the treasurer of Ramsey county from 1908 to 1918 and was chief deputy county treasurer from June of 1918 until January 2, 1923.

SERGEANT-AT-ARMS.

Mathias Nuereberg, Sergeant-at-Arms, was born April 20, 1859, in Marytown, Wis. He was appointed assistant sergeant-at-arms in 1919 and 1921, and was appointed Sergeant-at-Arms 1923. He has been a resident of St. Cloud, Stearns county, Minn., more than 40 years.

ASSISTANT SERGEANT-AT-ARMS.

Carl S. Nygren was born April 3, 1873, at Lake City, Minn., and has resided there all his life. He was graduated from the School of Agriculture and in 1897 and 1898 took further work at the University of Minnesota. He followed farming and breeding of purebred cattle till 1910. He served in the 1911 House and was elected as delegate to the Democratic National convention at St. Louis in 1916. He is engaged in insurance and real estate business. Married and has three children.

CHAPLAIN OF THE SENATE.

The Rev. Charles Fox Davis, chaplain of the Senate, was born in Maidstone, Kent, England, December 28, 1866. He went to Canada at the age of 22, spending two years there, coming to Minnesota 32 years ago. His collegiate training was received in English schools; his theological training in Canadian and American Seminaries. He is a clergyman of the Methodist Episcopal Church, at present located in Minneapolis.

OFFICERS OF THE MINNESOTA SENATE



G. W. PEACHEY
SECRETARY



CARL S. NYGREN
ASST. SERGEANT-AT-ARMS



M. NUERENBERG
SERGEANT-AT-ARMS



G. HOWARD SPAETH
1ST ASST. SECRETARY



WM. J. DWYER
ENGROSSING CLERK



REV. CHAS. FOX DAVIS
CHAPLAIN



M. P. LAFLEUR
2ND ASST. SECRETARY



B. E. ALLEN
ASST. ENROLLING CLERK



E. R. JONES
3RD ASST. SECRETARY



JOHN HENRY WESTER
ENROLLING CLERK



HARRY L. FOWLER
4TH ASST. SECY

Some photos by Golling



Some photos by Golling

OFFICERS OF THE HOUSE OF REPRESENTATIVES 1923

CHIEF CLERK.

Oscar Arneson was born in Bergen, Norway, April 16, 1878. He came to America with his parents when three years of age. The family settled in Kandiyohi county and the year following moved to Grant county. He has been in active newspaper work in Grant county for fifteen years and for eleven years was publisher of the Grant County Review at Herman. He served as second assistant clerk in 1907 and as first assistant in 1909 and as chief clerk in 1911, 1913, 1915, 1917, 1919, 1921 and 1923, also extra sessions 1912, 1916 and 1919.

FIRST ASSISTANT CLERK OF THE HOUSE.

Charles L. Stevens was born in 1867 in Illinois. Admitted to the bar in 1892. Delegate from ninth Minnesota district to the republican national convention in 1912. Member of the Minnesota legislature in 1915 and 1917. Served as first assistant clerk in 1921. Resides at Warren, where he has published the Warren Register since 1894.

SECOND ASSISTANT CHIEF CLERK.

Frank Sherman was born at Eau Claire April 21, 1882. He has made Grand Rapids his home for more than twenty years and previously was a traveling salesman. Mr. Sherman served as county auditor of Itasca county for four years. He is married and the father of four children.

ENROLLING CLERK OF THE HOUSE.

J. Patrick McGill was born at Merrickville, Ont., July 29, 1889, receiving his education in public and high school at Merrickville. Moved to Minnesota in 1899, living at Hallock till 1906. Since that time has resided at Brainerd, at which place he now operates a barber shop. Married and has three children.

CHIEF GENERAL CLERK.

J. E. Kasner was born on a farm in Alberta township, Benton county, Minn., January 17, 1890. Received his education in the common schools at Sauk Rapids and Foley. Married and resides at Foley, Minn. Former auditor of Benton county from 1912 to 1922.

ENGROSSING CLERK OF THE HOUSE.

Ralph E. Norgaard was born December 20, 1893, in Traverse county, Minnesota. Was admitted to the bar in 1920 and has been practicing law since at Wheaton. Served as engrossing clerk of the house in 1919 and 1921.

(687)

READING CLERK.

Charles E. Ryberg was born at Chicago, Ill., April 9, 1871; moved with his parents to Princeton, Ill., the same year, and in 1875 moved to Webster county, Ia. In 1889 he located at Minneapolis studying in a business college and later entering Carleton college, from which he graduated with the degree of B. A. Is a lawyer. Married. Reading clerk in 1919, regular and extra sessions, and in 1921.

SERGEANT-AT-ARMS.

Henry Robel was born on the farm, near Mankato, Blue Earth county, Minn., in 1860. In his early childhood he attended the log school house and later the public schools, Mankato. Graduate Mankato Business college. Married and has five grown-up children. He is a farmer growing produce for the market. He is the father of the \$100,000.00 bridge which spans the Minnesota river at Mankato. He has held many positions of trust. Was 1921 sergeant.

POSTMASTER.

S. Oscar Morse, Slayton, Minn. Real estate dealer and postmaster in 1921.

ASSISTANT POSTMASTER.

S. J. Swanson was born in Carver county, Minn., January 15, 1857. Came to Wright county with his parents during the trying days of the Indian outbreak. Was a member of the house in 1893, 1895, 1917 and 1919. He was appointed postmaster at Cokato in 1903. He served as treasurer of the board of education of Cokato high schools for twenty years. He is vice-president of State Bank of Cokato and president of Cokato Elevator Co.; also member of board of directors of Cokato Telephone company and Cokato Canning Co.

ASSISTANT SERGEANT-AT-ARMS.

William P. McCracken was born August 31, 1865, in Fillmore county, Minn., where he has lived since. He was engaged in farming until four years ago when he became a resident of Spring Valley. Held same position in 1921 House.

CHAPLAIN OF THE HOUSE.

Reverend Walter S. Howard, Rector of Christ Episcopal Church, Saint Paul, was born in Port Huron, Michigan, was graduated from the University of Rochester, N. Y., in 1891 with a degree of Bachelor of Arts, and was graduated from the Western Theological Seminary of the Episcopal Church at Chicago, in 1896. He served as rector of the Church of the Atonement in Chicago for a year, and became a member of the Associate Mission in Omaha, serving as its head for a year and one-half, when he was made Dean of Trinity Cathedral, Michigan City, in 1899. He was also rector of St. Thomas' Church, Plymouth, Ind., for over seven years then rector of St. James' Church, South Bend, Ind., from 1909 to 1912, from which church he was called to be rector of Christ Church, Saint Paul, where he became rector October 1st, 1912. He is now in his eleventh year as rector of this important parish. He is the author of a manual of devotion entitled, "Faith and Worship," and was for two years editor of the "Pulpit of the Cross," while residing in Omaha. He has represented the Episcopal Church at its General Convention on several occasions and has held important offices in the Councils of the Diocese, being now a member of the "Bishop and Directorate" of the Diocese of Minnesota, which conducts all the financial and missionary work of the diocese. Was 1921 House Chaplain.

UNITED STATES GOVERNMENT

UNITED STATES GOVERNMENT

WARREN G. HARDING, of Ohio, President\$75,000
CALVIN COOLIDGE, of Massachusetts, Vice President 12,000

SIXTY-EIGHTH CONGRESS

SENATE

[Republicans in roman (52); Democrats in *italic* (42); Farmer-Labor in SMALL CAPITALS (1); vacancy (1).]

Alabama—Oscar W. Underwood and J. Thomas Heflin.
Arizona—Henry F. Ashurst and Ralph H. Cameron.
Arkansas—Joseph T. Robinson and T. H. Caraway.
California—Hiram W. Johnson and Samuel M. Shortridge.
Colorado—Lawrence C. Phipps and Samuel D. Nicholson.
Connecticut—Frank B. Brandegee and George P. McLean.
Delaware—L. Heisler Ball and Thomas F. Bayard.
Florida—Duncan U. Fletcher and Park Trammell.
Georgia—William J. Harris and Walter F. George.
Idaho—William E. Borah and Frank R. Gooding.
Illinois—Medill McCormick and William B. McKinley.
Indiana—James E. Watson and Samuel M. Ralston.
Iowa—Albert B. Cummins and Smith W. Brookhart.
Kansas—Charles Curtis and Arthur Capper.
Kentucky—A. Owsley Stanley and Richard P. Ernst.
Louisiana—Joseph E. Ransdell and Edwin S. Broussard.
Maine—Bert M. Fernald and Frederick Hale.
Maryland—O. E. Weller and William Cabell Bruce.
Massachusetts—Henry Cabot Lodge and David I. Walsh.
Michigan—Woodbridge N. Ferris; vacancy.
Minnesota—Knut Nelson and HENRIK SHIPSTEAD.
Mississippi—Pat Harrison and Hubert D. Stephens.
Missouri—James A. Reed and Selden P. Spencer.
Montana—Thomas J. Walsh and Burton K. Wheeler.
Nebraska—George W. Norris and Ralph B. Howell.
Nevada—Key Pittman and Tasker L. Oddie.
New Hampshire—George H. Moses and Henry W. Keyes.
New Jersey—Walter E. Edge and Edward I. Edwards.

(690)

THE SENATE—Continued.

New Mexico—*Andrieus A. Jones* and *Holm O. Bursum*.
New York—*James W. Wadsworth, Jr.*, and *Royal S. Copeland*.
North Carolina—*Furnifold M. Simmons* and *Lee S. Overman*.
North Dakota—*E. F. Ladd* and *Lynn J. Frazier*.
Ohio—*Frank B. Willis* and *Simeon D. Fess*.
Oklahoma—*Robert L. Owen* and *J. W. Harreld*.
Oregon—*Charles L. McNary* and *Robert Nelson Stanfield*.
Pennsylvania—*George Wharton Pepper* and *David A. Reed*.
Rhode Island—*LeBaron B. Colt* and *Peter G. Gerry*.
South Carolina—*Ellison D. Smith* and *Nathaniel B. Dial*.
South Dakota—*Thomas Sterling* and *Peter Norbeck*.
Tennessee—*John K. Shields* and *Kenneth McKellar*.
Texas—*Morris Sheppard* and *Earle B. Mayfield*.
Utah—*Reed Smoot* and *William H. King*.
Vermont—*William P. Dillingham* and *Frank L. Greene*.
Virginia—*Claude A. Swanson* and *Carter Glass*.
Washington—*Wesley L. Jones* and *C. C. Dill*.
West Virginia—*Davis Elkins* and *M. M. Neely*.
Wisconsin—*Robert M. La Follette* and *Irvine L. Lenroot*.
Wyoming—*Francis E. Warren* and *John B. Kendrick*.

HOUSE OF REPRESENTATIVES.

Republicans in roman (224); Democrats in *italic* (207); Independent in SMALL CAPS (1); Farmer-Labor in ROMAN CAPS (1); Socialist in *ITALIC CAPS* (1); vacancy (1). Those marked * served in the Sixty-seventh Congress. Those marked † served in a previous Congress. Whole number, 435.

ALABAMA

1. **John McDuffie*, Monroeville.
2. **John R. Tyson*, Montgomery.
3. **Henry B. Steagall*, Ozark.
4. **Lamar Jeffers*, Anniston.
5. **William B. Bowling*, Lafayette.
6. **William B. Oliver*, Tuscaloosa.
7. *M. C. Allgood*, Allgood.
8. **Edward B. Almon*, Tuscumbia.
9. **George Huddleston*, Birmingham.
10. **William B. Bankhead*, Jasper.

ARIZONA

At Large

- **Carl Hayden*, Phoenix.

ARKANSAS

1. **William J. Driver*, Osceola.
2. **William A. Oldfield*, Batesville.
3. **John N. Tillman*, Fayetteville.
4. **Otis Wingo*, De Queen.
5. *Heartsill Ragon*, Clarkesville.
6. *L. E. Sawyer*, Hot Springs.
7. **Tilman B. Parks*, Hope.

CALIFORNIA

1. **Clarence F. Lea*, Santa Rosa.
2. **John E. Raker*, Alturas.
3. **Charles F. Curry*, Sacramento.
4. **Julius Kahn*, San Francisco.
5. [Vacancy.]
6. *James H. MacLafferty*, Oakland.
7. **Henry E. Barbour*, Fresno.
8. **Arthur M. Free*, San Jose.
9. **Walter F. Lineberger*, Long Beach.
10. **Henry Z. Osborne*, Los Angeles.
11. **Philip D. Swing*, El Centro.

COLORADO

1. **William N. Vaile*, Denver.
2. **Charles B. Timberlake*, Sterling.
3. **Guy U. Hardy*, Canon City.
4. **Edward T. Taylor*, Glenwood Springs.

CONNECTICUT

1. **E. Hart Fenn*, Wethersfield.
2. **Richard P. Freeman*, New London.
3. **John Q. Tilson*, New Haven.
4. **Schuyler Merritt*, Stamford.
5. **Patrick B. O'Sullivan*, Derby.

DELAWARE

At Large

- William H. Boyce*, Dover.

FLORIDA

1. **Herbert J. Drane*, Lakeland.
2. **Frank Clark*, Gainesville.
3. **John H. Smithwick*, Pensacola.
4. **William J. Sears*, Kissimmee.

GEORGIA

1. *R. Lee Moore*, Statesboro.
2. **Frank Park*, Sylvester.
3. **Charles R. Crisp*, Americus.
4. **William C. Wright*, Newnan.
5. **William D. Upshaw*, Atlanta.
6. **James W. Wise*, Fayetteville.
7. **Gordon Lee*, Chickamauga.
8. **Charles H. Brand*, Athens.
9. **Thomas M. Bell*, Gainesville.
10. **Carl Vinson*, Milledgeville.
11. **William C. Lankford*, Douglas.
12. **William W. Larsen*, Dublin.

IDAHO

1. **Burton L. French*, Moscow.
2. **Addison T. Smith*, Twin Falls.

ILLINOIS

1. **Martin B. Madden*, Chicago.
2. **James R. Mann*, Chicago.
3. **Elliott W. Sproul*, Chicago.
4. **John W. Rainey*, Chicago.
5. **Adolph J. Sabath*, Chicago.
6. *James R. Buckley*, Chicago.
7. **M. Alfred Michaelson*, Chicago.
8. **Stanley H. Kunz*, Chicago.

HOUSE OF REPRESENTATIVES—Continued.

ILLINOIS—continued

9. *Fred A. Britten, Chicago.
10. *Carl R. Chindblom, Chicago.
11. Frank R. Reid, Aurora.
12. *Charles E. Fuller, Belvidere.
13. *John C. McKenzie, Elizabeth.
14. *William J. Graham, Aledo.
15. *Edward J. King, Galesburg.
16. William E. Hull, Peoria.
17. *Frank H. Funk, Bloomington.
18. William P. Holaday, Georgetown.
19. *Allen F. Moore, Monticello.
20. †Henry T. Rainey, Carrollton.
21. J. Earl Major, Hillsboro.
22. Edward E. Miller, East St. Louis.
23. William W. Arnold, Robinson.
24. *Thomas S. Williams, Louisville.
25. *Edward E. Denison, Marion.

At Large

- *Richard Yates, Springfield.
Henry R. Rathbone, Kenilworth.

INDIANA

1. William E. Wilson, Evansville.
2. Arthur H. Greenwood, Washington.
3. Frank Gardner, Scottsburg.
4. Harry C. Canfield, Batesville.
5. *Everett Sanders, Terre Haute.
6. *Richard N. Elliott, Connersville.
7. *Merrill Moores, Indianapolis.
8. *Albert H. Vestal, Anderson.
9. *Fred S. Purnell, Attica.
10. *William R. Wood, Lafayette.
11. Samuel E. Cook, Huntington.
12. *Louis W. Fairfield, Angola.
13. *Andrew J. Hickey, LaPorte.

IOWA

1. *William F. Kopp, Mount Pleasant.
2. *Harry E. Hull, Williamsburg.
3. T. J. B. Robinson, Hampton.
4. *Gilbert N. Haugen, Northwood.
5. *Cyrenus Cole, Cedar Rapids.
6. *C. William Ramseyer, Bloomfield.
7. *Cassius C. Dowell, Des Moines.
8. *Horace M. Towner, Corning.
9. *William R. Green, Council Bluffs.
10. *L. J. Dickinson, Algona.
11. *William D. Boies, Sheldon.

KANSAS

1. *Daniel R. Anthony, Jr., Leavenworth.
2. *Edward C. Little, Kansas City.
3. W. H. Sproul, Sedan.
4. *Homer Hoch, Marion.
5. *James G. Strong, Blue Rapids.
6. *Hays B. White, Mankato.
7. *J. N. Tinker, Medicine Lodge.
8. †William A. Ayres, Wichita.

KENTUCKY

1. *Alben W. Barkley, Paducah.
2. *David H. Kincheloe, Madisonville.
3. *Robert Y. Thomas, Jr., Central City.
4. *Ben Johnson, Bardstown.
5. Maurice H. Thatcher, Louisville.
6. *Arthur B. Rouse, Burlington.
7. *James C. Cantrill, Georgetown.
8. *Ralph Gilbert, Shelbyville.
9. *William J. Fields, Olive Hill.
10. *John W. Langley, Pikeville.
11. *John M. Robsion, Barbourville.

LOUISIANA

1. *James O'Connor, New Orleans.
2. *H. Garland Dupre, New Orleans.
3. *Whitmell P. Martin, Thibodaux.
4. *John N. Sandlin, Minden.
5. *Riley J. Wilson, Harrisonburg.
6. *George K. Favrot, Baton Rouge.
7. *Ladislav Lazaro, Washington.
8. *James B. Aswell, Natchitoches.

MAINE

1. *Carroll L. Beedy, Portland.
2. *Wallace H. White, Jr., Lewiston.
3. *John E. Nelson, Augusta.
4. *Ira G. Hersey, Houlton.

MARYLAND

1. *T. Alan Goldsborough, Denton.
2. Millard E. Tydings, Havre de Grace.
3. *John Philip Hill, Baltimore.
4. *J. Charles Linthicum, Baltimore.
5. *Sydney E. Mudd, La Plata.
6. *Frederick N. Zihlman, Cumberland.

HOUSE OF REPRESENTATIVES—Continued.

MASSACHUSETTS

1. *Allen T. Treadway, Stockbridge.
2. *Frederick H. Gillett, Springfield.
3. *Calvin D. Paige, Southbridge.
4. *Samuel E. Winslow, Worcester.
5. *John Jacob Rogers, Lowell.
6. *A. Piatt Andrew, Gloucester.
7. *William P. Connery, Jr.*, Lynn.
8. *Frederick W. Dallinger, Cambridge.
9. *Charles L. Underhill, Somerville.
10. *Peter F. Tague, Boston.
11. *George Holden Tinkham, Boston.
12. *James A. Gallivan, Boston.
13. *Robert Luce, Waltham.
14. *Louis A. Frothingham, Easton.
15. *William S. Greene, Fall River.
16. Charles L. Gifford, Barnstable.

MICHIGAN

1. *Robert H. Clancy*, Detroit.
2. *Earl C. Michener, Adrian.
3. *J. M. C. Smith, Charlotte.
4. *John C. Ketcham, Hastings.
5. *Carl E. Mapes, Grand Rapids.
6. Grant M. Hudson, East Lansing.
7. *Louis C. Cramton, Lapeer.
8. Bird J. Vincent, Saginaw.
9. *James C. McLaughlin, Muskegon.
10. *Roy O. Woodruff, Bay City.
11. *Frank D. Scott, Alpena.
12. *W. Frank James, Hancock.
13. †Clarence J. McLeod, Detroit.

MINNESOTA

1. *Sydney Anderson, Lanesboro.
2. *Frank Clague, Redwood Falls.
3. *Charles R. Davis, St. Peter.
4. *Oscar E. Keller, St. Paul.
5. *Walter H. Newton, Minneapolis.
6. *Harold Knutson, St. Cloud.
7. O. J. KYALE, Benson.
8. *Oscar J. Larson, Duluth.
9. KNUD WEFALD, Hawley.
10. *Thomas D. Schall, Minneapolis.

MISSISSIPPI

1. *John E. Rankin, Tupelo.
2. *B. G. Lowrey, Blue Mountain.
3. *Benjamin G. Humphreys, Greenville.
4. *Jeff Busby*, Houston.

MISSISSIPPI—continued.

5. *Ross A. Collins, Meridian.
6. *T. Webber Wilson*, Laurel.
7. *Percy E. Quin, McComb City.
8. *James W. Collier, Vicksburg.

MISSOURI

1. †*M. A. Romjue*, Macon.
2. *Ralph F. Lozier*, Carrollton.
3. †*Jacob L. Milligan*, Richmond.
4. *Charles L. Faust, St. Joseph.
5. *Henry L. Jost*, Kansas City.
6. †*C. C. Dickinson*, Clinton.
7. †*Samuel C. Major*, Fayette.
8. *Sidney C. Roach, Linn Creek.
9. *Clarence Cannon*, Troy.
10. *Cleveland A. Newton, St. Louis.
11. **Harry B. Hawes*, St. Louis.
12. *Leonidas C. Dyer, St. Louis.
13. *J. Scott Wolff*, Festus.
14. *James F. Fulbright*, Doniphan.
15. Joe J. Manlove, Joplin.
16. †*Thomas L. Rubey*, Lebanon.

MONTANA

1. †*John M. Evans*, Missoula.
2. Scott Leavitt, Great Falls.

NEBRASKA

1. *John H. Morehead*, Falls City.
2. W. G. Sears, Omaha.
3. *Edgar Howard*, Columbus.
4. *Melvin O. McLaughlin, York.
5. †*A. C. Shallenberger*, Alma.
6. Robert G. Simmons, Scottsbluff.

NEVADA

At Large

Charles F. Richards, Reno.

NEW HAMPSHIRE

1. *William N. Rogers*, Sanbornville.
2. *Edward H. Wason, Nashua.

NEW JERSEY

1. *Francis F. Patterson, Jr., Camden.
2. *Isaac Bacharach, Atlantic City.
3. *Elmer H. Geran*, Matawan.

HOUSE OF REPRESENTATIVES—Continued.

NEW JERSEY—continued

4. *Charles Browne*, Princeton.
5. **Ernest R. Ackerman*, Plainfield.
6. **Randolph Perkins*, Woodcliff Lake.
7. *George N. Seger*, Passaic.
8. *Frank J. McNulty*, Newark.
9. †*Daniel F. Minahan*, Orange.
10. **Frederick R. Lehlbach*, Newark.
11. †*John J. Eagan*, Weehawken.
12. **Charles F. X. O'Brien*, Jersey City.

NEW MEXICO

At Large

John Morrow, Raton.

NEW YORK

1. *Robert L. Bacon*, Westbury.
2. **John J. Kindred*, Astoria.
3. *George W. Lindsay*, Brooklyn.
4. **Thomas H. Cullen*, Brooklyn.
5. *Loring M. Black, Jr.*, Brooklyn.
6. *Charles I. Stengle*, Brooklyn.
7. *John F. Quayle*, Brooklyn.
8. †*William E. Clary*, Brooklyn.
9. *David J. O'Connell*, Brooklyn.
10. *Emanuel Celler*, Brooklyn.
11. **Daniel J. Riordan*, New York City.
12. *Samuel Dickstein*, New York City.
13. **Christopher D. Sullivan*, New York City.
14. **Nathan D. Perlman*, New York City.
15. *John J. Boylan*, New York City.
16. **W. Bourke Cockran*, New York City.
17. **Ogden L. Mills*, New York City.
18. **John F. Carew*, New York City.
19. *Samuel Marx*, New York City.
20. †*Fiorello H. La Guardia*, New York City.
21. *Royal H. Weller*,¹ New York City.
22. **Anthony J. Griffin*, New York City.
23. *Frank Oliver*, Bronx.
24. †*James V. Ganly*, Bronx.
25. *J. Mayhew Wainwright*, Rye.

¹ Contest. Recount.

NEW YORK—continued

26. **Hamilton Fish, Jr.*, Garrison.
27. **Charles B. Ward*, DeBruce.
28. *Parker Corning*, Bethlehem.
29. **James S. Parker*, Salem.
30. **Frank Crowther*, Schenectady.
31. **Bertrand H. Snell*, Potsdam.
32. **Luther W. Mott*, Oswego.
33. **Homer P. Snyder*, Little Falls.
34. **John D. Clarke*, Fraser.
35. **Walter W. Magee*, Syracuse.
36. *John Taber*, Auburn.
37. *Gale H. Stalker*, Elmira.
38. *Meyer Jacobstein*, Rochester.
39. **Archie D. Sanders*, Stafford.
40. **S. Wallace Dempsey*, Lockport.
41. **Clarence MacGregor*, Buffalo.
42. **James M. Mead*, Buffalo.
43. **Daniel A. Reed*, Dunkirk.

NORTH CAROLINA

1. **Hallett S. Ward*, Washington.
2. **Claude Kitchin*, Scotland Neck.
3. *Charles L. Abernethy*, New Bern.
4. **Edward W. Pou*, Smithfield.
5. **Charles M. Stedman*, Greensboro.
6. **Homer L. Lyon*, Whiteville.
7. **William C. Hammer*, Asheboro.
8. **Robert L. Doughton*, Laurel-springs.
9. **Alfred L. Bulwinkle*, Gastonia.
10. **Zebulon Weaver*, Asheville.

NORTH DAKOTA

1. **Olger B. Burtness*, Grand Forks.
2. **George M. Young*, Valley City.
3. **James H. Sinclair*, Kenmare.

OHIO

1. **Nicholas Longworth*, Cincinnati.
2. **A. E. B. Stephens*, North Bend.
3. **Roy G. Fitzgerald*, Dayton.
4. **John L. Cable*, Lima.
5. **Charles J. Thompson*, Defiance.
6. **Charles C. Kearns*, Batavia.
7. *Charles Brand*, Urbana.
8. **R. Clint Cole*, Findlay.
9. †*Isaac R. Sherwood*, Toledo.
10. **Israel M. Foster*, Athens.

HOUSE OF REPRESENTATIVES—Continued.

OHIO—continued.

11. *Mell G. Underwood*, New Lexington.
12. **John C. Speaks*, Columbus.
13. **James T. Begg*, Sandusky.
14. †*Martin L. Davey*, Kent.
15. **C. Ellis Moore*, Cambridge.
16. *John McSweeney*, Wooster.
17. **W. M. Morgan*, Newark.
18. **Frank Murphy*, Steubenville.
19. **John G. Cooper*, Youngstown.
20. †*Charles A. Mooney*, Cleveland.
21. †*Robert Crosser*, Cleveland.
22. **Theodore E. Burton*, Cleveland.

OKLAHOMA

1. †*Everett B. Howard*, Tulsa.
2. †*William W. Hastings*, Tahlequah.
3. **Charles D. Carter*, Ardmore.
4. †*Tom McKeown*, Ada.
5. **F. B. Swank*, Norman.
6. *Elmer Thomas*, Medicine Park.
7. **James V. McClintic*, Snyder.
8. *M. C. Garber*, Enid.

OREGON

1. **Willis C. Hawley*, Salem.
2. **Nicholas J. Sinnott*, The Dalles.
3. *Elton Watkins*, Portland.

PENNSYLVANIA¹

1. **William S. Vare*, Philadelphia.
2. **George S. Graham*, Philadelphia.
3. **Harry C. Ransley*, Philadelphia.
4. **George W. Edmonds*, Philadelphia.
5. **James J. Connolly*, Philadelphia.
6. *George A. Welsh*, Philadelphia.
7. **George P. Darrow*, Philadelphia.
8. **Thomas S. Butler*, West Chester.
9. **Henry W. Watson*, Langhorne.
10. **William W. Griest*, Lancaster.
11. *Laurence H. Watres*, Scranton.
12. †*John J. Casey*, Wilkes-Barre.
13. *George F. Brumm*, Minersville.
14. *William M. Croll*, Reading.
15. **Louis T. McFadden*, Canton.
16. **Edgar R. Kiess*, Williamsport.
17. *Herbert W. Cummings*, Sunbury.
18. *Edward M. Beers*, Mount Union.
19. *Frank C. Sites*, Harrisburg.

¹State redistricted.

PENNSYLVANIA—continued

20. *George M. Wertz*, Johnstown.
21. *J. Banks Kurtz*, Altoona.
22. *Samuel F. Glatfelter*, York.
23. *William I. Swoope*, Clearfield.
24. **Samuel A. Kendall*, Meyersdale.
25. **Henry W. Temple*, Washington.
26. *Thomas W. Philips, Jr.*, Butler.
27. **Nathan L. Strong*, Brookville.
28. **Harris J. Bixler*, Johnsonburg.
29. **Milton W. Shreve*, Erie.
30. *Everett Kent*, Bangor.
31. **Adam M. Wyant*, Greensburg.
32. **Stephen G. Porter*, Pittsburgh.
33. **M. Clyde Kelly*, Swissvale.
34. **John M. Morin*, Pittsburgh.
35. *James M. Magee*, Pittsburgh.
36. **Guy E. Campbell*, Crafton.

RHODE ISLAND

1. **Clark Burdick*, Newport.
2. *Richard S. Aldrich*, Warwick.
3. *Jeremiah E. O'Connell*, Providence.

SOUTH CAROLINA

1. **W. Turner Logan*, Charleston.
2. **James F. Byrnes*, Aiken.
3. **Fred H. Dominick*, Newberry.
4. **John J. McSwain*, Greenville.
5. **William F. Stevenson*, Cheraw.
6. *A. H. Gasque*, Florence.
7. **Hampton P. Fulmer*, Norway.

SOUTH DAKOTA

1. **Charles A. Christopherson*, Sioux Falls.
2. **Royal C. Johnson*, Aberdeen.
3. **William Williamson*, Oacoma.

TENNESSEE

1. **B. Carroll Reece*, Butler.
2. **J. Will Taylor*, La Follette.
3. *S. D. McReynolds*, Chattanooga.
4. †*Cordell Hull*, Carthage.
5. **Evein L. Davis*, Tullahoma.
6. **Joseph W. Byrns*, Nashville.
7. *W. C. Salmon*, Columbia.
8. *Gordon Broening*, Huntington.
9. **Finis J. Garrett*, Dresden.
10. **Hubert F. Fisher*, Memphis.

HOUSE OF REPRESENTATIVES—Continued.

TEXAS

1. **Eugene Black*, Clarksville.
2. **John C. Box*, Jacksonville.
3. **Morgan G. Sanders*, Canton.
4. **Sam Rayburn*, Bonham.
5. **Hatton W. Summers*, Dallas.
6. **Luther A. Johnson*, Corsicana.
7. **Clay Stone Briggs*, Galveston.
8. **Daniel E. Garrett*, Houston.
9. **Joseph J. Mansfield*, Columbus.
10. **James P. Buchanan*, Brenham.
11. **Tom Connally*, Marlin.
12. **Fritz G. Lanham*, Fort Worth.
13. **Guinn Williams*, Decatur.
14. **Harry M. Wurzbach*, Seguin.
15. **John N. Garner*, Uvalde.
16. **C. B. Hudspeth*, El Paso.
17. **Thomas L. Blanton*, Abilene.
18. **Marvin Jones*, Amarillo.

UTAH

1. **Don B. Colton*, Vernal.
2. **Elmer O. Leatherwood*, Salt Lake City.

VERMONT

1. **Frederick G. Fleetwood*, Morrisville.
2. **Porter H. Dale*, Island Pond.

VIRGINIA

1. **Schuyler Otis Bland*, Newport News.
2. **Joseph T. Deal*, Norfolk.
3. **Andrew J. Montague*, Richmond.
4. **Patrick Henry Drewry*, Petersburg.
5. **J. M. Hooker*, Stuart.
6. **Clifton A. Woodrum*, Roanoke.
7. **Thomas W. Harrison*, Winchester.

VIRGINIA—continued

8. **R. Walton Moore*, Fairfax.
9. **George C. Peery*, Tazewell.
10. **Henry St. George Tucker*, Lexington.

WASHINGTON

1. **John F. Miller*, Seattle.
2. **Lindley H. Hadley*, Bellingham.
3. **Albert Johnson*, Hoquiam.
4. **John W. Summers*, Walla Walla.
5. **J. Stanley Webster*, Spokane.

WEST VIRGINIA

1. **Benjamin L. Rosenbloom*, Wheeling.
2. **R. E. L. Allen*, Morgantown.
3. **Stuart F. Reed*, Clarksburg.
4. **G. W. Johnson*, Parkersburg.
5. **Thomas J. Lilly*, Hinton.
6. **J. Alfred Taylor*, Fayetteville.

WISCONSIN

1. **Henry Allen Cooper*, Racine.
2. **Edward Voigt*, Sheboygan.
3. **John M. Nelson*, Madison.
4. **John C. Schafer*, Wauwatosa.
5. **VICTOR L. BERGER*, Milwaukee.
6. **Florian Lampert*, Oshkosh.
7. **Joseph D. Beck*, Viroqua.
8. **Edward E. Browne*, Waupaca.
9. **George J. Schneider*, Appleton.
10. **James A. Frear*, Hudson.
11. **Hubert H. Peavey*, Washburn.

WYOMING

At Large

Charles E. Winter, Casper.

UNITED STATES COURTS IN MINNESOTA

UNITED STATES CIRCUIT COURT OF APPEALS AND DISTRICT COURTS.

JUDGES

Hon. Willis Van Devanter, Associate Justice United States Supreme Court, Washington, D. C.

CIRCUIT JUDGES

Hon. Walter H. Sanborn, St. Paul, Minn.

Hon. Kimbrough Stone, Kansas City, Mo.

Hon. Robert E. Lewis, Denver, Colo.

Hon. William S. Kenyon, Fort Dodge, Ia.

DISTRICT JUDGES

Hon. Page Morris, Duluth, Minn.

Hon. Wilbur F. Booth, Minneapolis, Minn.

CLERK DISTRICT COURT

Joel M. Dickey, St. Paul, Minn.

DEPUTY CLERKS OF COURT

Margaret L. Mullane, St. Paul, Minn., Chief Deputy.

Thomas H. Howard, Minneapolis, Minn.

L. M. Lahtinen, Minneapolis, Minn.

J. C. H. Engel, Duluth.

E. Catherine Neff, Duluth, Minn.

L. A. Levorson, Fergus Falls, Minn.

Mabel L. Sheardown, Winona, Minn.

Lenore Davies, Mankato, Minn.

UNITED STATES ATTORNEY

Lafayette French, Jr., St. Paul, Minn.

ASSISTANT UNITED STATES ATTORNEYS

Leland S. Scott, St. Paul, Minn.

George A. Heisey, St. Paul, Minn.

William Anderson, Minneapolis, Minn.

DEPARTMENT OF JUSTICE

BUREAU OF INVESTIGATION

M. J. Johannes, St. Paul, Minn., special agent in charge.

UNITED STATES MARSHAL

Edward Rustad, Minneapolis, Minn.

CHIEF DEPUTY UNITED STATES MARSHAL

Stephen J. Picha, St. Paul, Minn.

TIMES AND PLACES OF HOLDING COURTS

Circuit court of appeals: First Monday in May, at St. Paul, Minn.

District court, first division: Third Tuesdays in May and November, at Winona.

Second Division: Fourth Tuesdays in April and October, at Mankato.

Third Division: First Tuesdays in June and December, at St. Paul.

Fourth Division: First Tuesdays in April and October, at Minneapolis.

Fifth Division: Second Tuesdays in January and July, at Duluth.

Sixth Division: First Tuesday in May and second Tuesday in November, at Fergus Falls.

(698)

COUNTIES IN THE DISTRICT

First Division: Dodge, Fillmore, Houston, Mower, Olmsted, Steele, Wabasha, and Winona.

Second Division: Blue Earth, Brown, Cottonwood, Faribault, Freeborn, Jackson, Lac Qui Parle, Le Sueur, Lincoln, Lyon, Martin, Murray, Nicollet, Nobles, Pipestone, Redwood, Rock, Sibley, Waseca, Watonwan, and Yellow Medicine.

Third Division: Chisago, Dakota, Goodhue, Ramsey, Rice, Scott, and Washington.

Fourth Division: Anoka, Carver, Chippewa, Hennepin, Isanti, Kandiyohi, McLeod, Meeker, Renville, Sherburne, Swift, and Wright.

Fifth Division: Aitkin, Benton, Carlton, Cass, Cook, Crow Wing, Itasca, Kanabec, Koochiching, Lake, Mille Lacs, Morrison, Pine, and St. Louis.

Sixth Division: Becker, Beltrami, Big Stone, Clay, Clearwater, Douglas, Grant, Hubbard, Kittson, Mahanomen, Marshall, Norman, Otter Tail, Pennington, Polk, Pope, Roseau, Red Lake, Stearns, Stevens, Todd, Traverse, Wadena, and Wilkin.

REFEREES IN BANKRUPTCY

Herbert M. Bierce	Winona
Jean A. Flittie	Mankato
Gideon S. Ives	St. Paul
Alexander McCune	Minneapolis
William O. Pealer	Duluth
Ole J. Vaule	Crookston
N. F. Field	Fergus Falls

MASTERS IN CHANCERY

United States Commissioner Howard S. Abbott	Minneapolis
Ambrose Tighe	St. Paul

Masters appointed by the Court when deemed necessary.

UNITED STATES COMMISSIONERS

Harry D. Irwin	Minneapolis
Howard S. Abbott	Minneapolis
J. C. H. Engel	Duluth
Albert J. Thomas	Ely
Samuel Whaley	St. Paul
Donald M. Cameron	Little Falls
Hiram A. Simons	Bemidji
Levor A. Levorson	Fergus Falls
Otto A. Poirier	Virginia
Erik Winje	Detroit
Alexander Fosmark	Warroad
Bert Hanson	Warroad
William R. Murphy	Crookston
Guy C. Parker	Littlefork
Frank E. Morse	Mankato
Asa D. Polk	Brainerd
James C. Wilson	Grygla
J. Russell Smith	Winona
David Hurlburt	International Falls
Harry E. Sanders	Winner
Hubert H. d'Autremont	Duluth
Francis B. Tiffany	St. Paul
Morris Willett	Baudette
Anton O. Hagen	Roseau

MINNESOTA FEDERAL OFFICERS

MINNESOTA FEDERAL OFFICERS INTERNAL REVENUE DEPARTMENT

Collector—L. M. Wilcutts, St. Paul.
Deputy—A. R. Knox, St. Paul.

CUSTOMS SERVICE, ST. PAUL

Collector—Harry A. Lund, Minneapolis.
Deputy—Clayton R. Cooley, Minneapolis.

CUSTOMS SERVICE, DULUTH

Collector—Harris Bennett, Duluth.
Deputy—N. A. Linderberg, Duluth.

RAILWAY MAIL SERVICE

Division Superintendent—F. F. McBride, St. Paul.
Assistant Superintendent—Benjamin Carle, St. Paul.

POSTOFFICE INSPECTION SERVICE St. Paul Division

Inspector in Charge—W. J. Marles, St. Paul.
Chief Clerk—M. P. Moroney, St. Paul.

NATURALIZATION SERVICE

Chief Examiner—Robert S. Coleman, St. Paul.

CIVIL SERVICE COMMISSION

District Secretary—J. M. Shoemaker, St. Paul.

UNITED STATES LAND OFFICES IN MINNESOTA

Duluth district—Robert E. Patterson, Register.
Cass Lake district—P. M. Larson, Register.
Crookston district—Martin Widsten, Register.

NOTE: In all offices, the positions of register and receiver have been consolidated, abolishing the office of receiver.

INDEX

INDEX TO MAPS

	Next to Page
Congressional districts	106
Judicial districts	230
Legislative districts	152
Physical features of state.....	208

INDEX TO ILLUSTRATIONS

The Minnesota Capitol.....	Frontispiece
Cyrus Northrup	5
Ira B. Mills.....	6
Gen. C. C. Andrews.....	6
State Seal	14
State Flag	18
State Flower	68
Return of 151st Field Artillery.....	226
New University buildings.....	232
St. Peter State Hospital.....	252
Red Wing Boys' Training school.....	252
Women's Reformatory, Shakopee.....	258
State School for Girls, Sauk Center.....	258
Morris School of Agriculture.....	264
New Armory at Stillwater.....	266
Crookston Agricultural School.....	269
Photographs of state officials	582
Photographs of Minnesota members of Congress.....	615
Photographs of members of State Senate.....	618
Photographs of House members of Legislature.....	641
Photographs of 1923 Senate officers.....	686
Photographs of 1923 House officers.....	687

GENERAL INDEX

	Page		Page
Act authorizing state govern- ment	16	Asylums, state for the insane..	253
Act establishing territorial gov- ernment	7	Athletic board members.....	677
Admission of state to Union.....	70	Attorney general—	
Accountancy—		Staff	542
Board duties	223	Duties	217
Board members	576	Since statehood	92
Chief of accounts	537	Territorial	83
Adjutant general—		Attorneys, U. S.	698
Duties	265	Audit, board of.....	222
Staff	538	Auditor, state—	
Since statehood	99	Duties	216
Administrative officials	218	Staff	537
Agents, prison, reformatory, pa- role	570	Since statehood	92
Agents, Federal	700	Territorial	88
Agricultural schools.....	264, 269, 270	Austin, Horace, state park 210,	213
Agricultural society—		Automobile—	
State, organization	260	Examining board	576
Members of	577	Registration department.....	535
Agriculture—		Babcock road amendment.....	50
Commissioner, duties	219	Bankruptcy, referees in.....	699
Staff	547	Banks, superintendent of—	
Air squadron and service.....	265	Duties	218
Aitkin county—		Staff	545
(county seat, Aitkin)		Since statehood	99
Officials	466	Barbers, examining board—	
Election, 1922 returns.....	288	Duties	224
Newspapers	504	Members	574
Alabama, state officials.....	496	Becker county—	
Alexander Ramsey park	210	(county seat, Detroit)	
Amendments		Officials	466
To Federal constitution.....	84	Vote in 1922.....	292
To state constitution.....	49	Newspapers	504
Vote on in 1922, facing.....	452	Beltrami county—	
Anoka county—		(county seat, Bemidji)	
(county seat, Anoka)		Officials	467
Officials	466	Vote in 1922.....	294
Election, 1922 returns.....	290	Newspapers	504
Newspapers	504	Bemidji teachers college.....	572
Anoka asylum	253	Benton county—	
Apiary, board of inspection....	219	(county seat, Foley)	
Appeals, board of grain—		Officials	467
Members	575	Vote in 1922.....	298
Duties	220	Newspapers	504
Apportionment—		Big Stone county—	
Congressional	106	(county seat, Ortonville)	
Judicial (districts)	230	Officials	467
Legislative	108, 142	Vote in 1922.....	298
Territorial	89	Newspapers	504
Architects, members of board..	578	Boiler inspection, steam vessels	221
Area, of state	206	Boiler inspectors	552
Arizona, state officials.....	496	Biographies—	
Arkansas, state officials.....	496	Congressmen of Minnesota....	615
Armory board	225	District judges	604
Art society—		House of Legislature, 1923	
Organization	262	members	641
Members	575	House officers, 1923.....	637
Artillery	265	Senate members, 1923.....	618
Assessed valuation of state....	272	Senate officers, 1923.....	635
Associate justices of supreme court—		State officials, 1923.....	632
Staff	543	Supreme court judges.....	602
Biographies	602	Birch Coulee, monument site 210,	213
		Blind, school for.....	254
		Blue Book, Minnesota, author- ity for	3

	Page		Page
"Blue Sky" (state securities) commission	267	Clerks of court—	
Blue Earth county—		Since statehood	94
(county seat, Mankato)		Staff in 1923	543
Officials	468	U. S. courts	698
Vote in 1922	300	Climate, Minnesota	207
Newspapers	505	Colleges, University of Minnesota	232-240
Boards, see commissions.		Colorado, state officials	496
Butter inspection	579	Commissions, boards and departments—	
Bonus board	226	Accounting	223
Boys' training school, Red Wing	252	Armory	225
Brown county—		Audit	222
(county seat, New Ulm)		Barbers' examining	224
Officials	468	Boiler inspectors	251
Vote in 1922	302	Bonus	226
Newspapers	505	Butter inspection	579
California, state officials	496	Capitol grounds—	
Camp Release park	212	Duties	226
Capitol, grounds commission—		Members	576
Duties	226	Chiroprody examiners, duties	226
Commission, members	576	Members	578
Custodian and employees	568	Chiropractic, duties	225
Carlton county—		Members	578
(county seat, Carlton)		Compensation, insurance, duties	571
Officials	468	Control, duties	241
Vote in 1922	304	Members	549
Newspapers	505	Dental, examiners	224
Carver county—		Members	573
(county seat, Chaska)		Deposit	222
Officials	469	Drainage and water	222
Vote in 1922	304	Education, duties	231
Newspapers	505	Members	548
Cass county—		Electricity, duties	225
(county seat, Walker)		Members	576
Officials	469	Forestry, duties	222
Vote in 1922	306	Members	579
Newspapers	505	Staff	564
Census, from 1850 to 1920	192-197	Game and fish, duties	221
Chancery, Masters in	699	Staff	556
Children's bureau, Board of control	241, 549	Health, board, duties	223
Chief justice	602	Members	560
Chippewa county—		Staff	560
(county seat, Montevideo)		Highway, descriptive	266
Officials	469	Staff	565
Vote in 1922	308	Industrial, descriptive	267
Newspapers	505	Staff	552
Chiropody examiners—		Immigration, descriptive	222
Duties	226	Staff	555
Members	578	Investment, duties	222
Chiropractic, examiners—		Staff	557
Duties	225	Lakes-to-Sea, duties	226
Members	578	Members	578
Chisago county—		Land and Lakes attractions, descriptive	226
(county seat, Center City)		Members	578
Officials	470	Law examiners, duties	223
Vote in 1922	308	Members	573
Newspapers	506	Live stock sanitary, duties	225
Chronological history of Minnesota	198-205	Members	574
Civics, concerning Minnesota	243	Medical examiners, duties	224
Civil service, U. S.	700	Members	573
Civil war, Minnesota in	195	Nurses, duties	224
Clay county—		Members	576
(county seat, Moorhead)		Optometry, duties	224
Officials	470	Members	575
Vote in 1922	310	Osteopathy, duties	224
Newspapers	506	Members	574
Clearwater county—		Pardon, duties	223
(county seat, Bagley)		Parole, duties	223
Officials	470	Members	570
Vote in 1922	312	Potato inspection, duties	225
Newspapers	506	Members	577

	Page		Page
Commissions, boards and departments—Continued—		Cottonwood county—	
Railroad and warehouse, duties	220	(county seat, Windom)	
Staff	539	Officials	471
Regents, University	235	Vote in 1922	314
Relief	226	Newspapers	506
Re-organized departments	265	Courts—	
Sanatorium, for consumptives,		Descriptive	229
duties	223	District	559
Members	573	Supreme	602
Soldiers' bonus	226	U. S. in Minnesota	698
Stallion registration	225	Crippled children's hospital	256
State fair board, members	577	Crookston school of agriculture	269, 270
State securities, duties	267	Crow Wing county—	
Members and staff	557	(county seat, Brainerd)	
Tax, duties	221	Officials	471
Staff	556	Vote in 1922	316
Timber, duties	222	Newspapers	506
Veterinary, duties	225	Cruelty, society for prevention of	262
Members	574	Custodian's department	568
Visitors, duties	223	Customs officials, U. S.	700
Members	575	Dairy and food department—	
War records, purposes	267	Duties	218
Members	578	Staff	550
Women visitors, duties	223	Dairymen's association	262
Members	575	Dakota county—	
Commissioners—		(county seat, Hastings)	
Agricultural	219, 547	Officials	472
Dairy and food	218, 550	Vote in 1922	318
Drainage	222, 555	Newspapers	506
Education	231, 548	Dalles of the St. Croix	211
Game and fish	556	Deaf, Faribault school for	254
Highway	266, 565	Delaware, state officials	497
Immigration	222, 555	Democratic vote in 1922	282, 288
Industrial	267, 552	Dental examiners—	
Insurance	546	Duties	224
Supreme court	603	Members	573
Tax	556	Departments, functions of	243
United States	699	(See commissions for list)	
Committees—		Deposit, board	222
House of 1923 Legislature	159	Descriptive matter of state	206
Senate of 1923 Legislature	157	District judges—	
Compensation insurance board	571	List of	559
Congress—		1922 vote on	454
Apportionment	106	Biographies	604
Vote in Minnesota, 1922 primary	278	Districts—	
Vote in Minnesota, 1922, general	452	Congressional	106
Members of, in 1923 (68th)	690	Judicial	230
Members of U. S. Senate	690	Legislative	152
Members of House of	692	Director, children's bureau	549
Map of Congressional districts	106	Dodge county—	
Minnesota members since 1860	104	(county seat, Mantorville)	
Connecticut, state officials	497	Officials	472
Consumptives, sanatorium	257	Vote in 1922	320
Control, board—		Newspapers	507
Duties	241	Douglas county—	
Staff	549	(county seat, Alexandria)	
Constitution, Minnesota	21	Officials	472
1922 amendment vote	452	Vote in 1922	320
United States	71	Newspapers	507
Constitutional convention	20	Drainage commissioner—	
Cooke, Jay park	210, 213	Staff	555
Cook county—		Duties	222
(county seat, Grand Marais)		Duluth Teachers' college	572
Officials	471	Education, department—	
Vote in 1922	312	Descriptive	231
Newspapers	506	Staff	548
Counties, list of in state	495	Members of board	579
Officials, of all	466	Election, General of 1922	288
Newspapers, of all	504	Minnesota House of Legislature	460
Organization dates	495	Minnesota State Senate	456
		Judges, district	454
		Judges, supreme court	288
		Primary of 1922	278
		Vote on congressmen	452

	Page
Electricity, examiners—	
Duties	225
Members	576
Elevation, of Minnesota	207
Epileptics, school for	254
Employees, of state	534, 570
Examiner, Public	218, 544
Executive officers, of Minnesota,	
1923	216
Experiment stations	239
Expert printer	571
Farmers' institutes	260
Fair, state board—	
Organization	262
Officers and members	577
Faribault county—	
county seat, Blue Earth)	
Officials	473
Vote in 1922	322
Newspapers	507
Faribault, school for Feeble-	
Minded	254
Federal constitution	71
Officials and courts in Minnesota	698
Feeble-Minded, school for	254
Fergus Falls state hospital	253
Fillmore county—	
(county seat, Preston)	
Officials	473
Vote in 1922	324
Newspapers	507
Finances of state	247, 250
Fire marshal, staff	558
Fiscal year	273
Fish (game and) commission	556
Flag, state	19
Florida, state officials	497
Flower, Minnesota	69
Forests, state	210
Forestry, board—	
Members	579
Staff	564
Freeborn county—	
(county seat, Albert Lea)	
Officials	473
Vote in 1922	326
Newspapers	507
Fruit breeding farm	239
Game and fish, department	556
General information, of legisla-	
ture, etc.	271
General election—	
Date, is holiday	273
Returns of 1922	288
Geography, of Minnesota	206
Georgia state officials	497
Girls, state school for, Sauk Cen-	
ter	256
Goodhue county—	
(county seat, Red Wing)	
Officials	474
Vote in 1922	328
Newspapers	508
Government—	
Descriptive of	243
General information	271
State officials since 1858	91
Territorial officials	88
Governor and staff	534
Descriptive	216
Since statehood	91
Territorial	88
Vote since 1857-1922	101

	Page
Grain, board—	
Duties	220
Members	575
Staff	541
Grant county—	
(county seat, Elbow Lake)	
Vote in 1922	330
Officials	474
Newspapers	508
Great Lakes to sea board—	
Purposes	226
Members	578
Guard, Minnesota National	265
Hastings asylum	253
Health, board of—	
Scope of work	223
Members	560
Staff	560
Hennepin county—	
(county seat, Minneapolis)	
Officials	474
Vote in 1922	332
Newspapers	508
Highway, department—	
Descriptive	266
1920 amendment	50
Staff	565
Routes	50
High schools	231
Historical, board—	
Members	576
Society	263
Staff	570
History—	
General of Minnesota	189, 207
Chronological	198, 205
Holidays, legal in state	273
Horticultural, society, state	261, 577
Hospitals, state	253
Hotel, inspector—	
Duties	219
Staff	558
House, 1923, members—	
Of Legislature	154
Biographies of 1923 members	641
1923 officers	156
1923, officers, biographies	687
Committees, in 1923	159
Members since 1857	108, 149
Of U. S. Congress	690
Rules, in 1923	172
Vote on in 1923	460
Houston county—	
(county seat, Caledonia)	
Officials	475
Vote in 1922	346
Newspapers	510
Hubbard county—	
(county seat, Park Rapids)	
Officials	475
Vote in 1922	346
Newspapers	510
Idaho, state officials	497
Illinois, state officials	497
Illustrations (see page preceding	
Index)	
Immigration, commissioner—	
Duties	222
Staff	555
Indian pension clerk	538
War in Minnesota, 1862	194
Indiana, state officials	498
Industrial, commission—	
Duties	267
Staff	552

	Page		Page
Infantry units, Minnesota.....	265	Lakes, and land attractions	
Information, general of state	243, 271	board—	
Inheritance taxes	272	Duties	226
Insane, hospitals and asylums		Members	578
for	253	In Minnesota	207
Institutes, farmers	262	To-Sea commission, duties...	226
Institutions, state	253	Members	578
Insurance, commissioner—		Lake county—	
Duties	218	(county seat, Two Harbors)	
Staff	546	Officials	478
Since statehood	99	Vote in 1922	360
Internal revenue, officers.....	700	Newspapers	512
Interstate park	210, 211	Lake of the Woods county—	
Investment, board—		(county seat, Baudette)	
Duties	222	Officials	478
Members	557	Vote in 1922	none
Iowa, state officials.....	498	Newspapers	Not listed
Isanti county—		Land—	
(county seat, Cambridge)		And lakes attraction board..	578
Officials	475	Improvement board	579
Vote in 1922	348	Offices, U. S.	700
Newspapers	511	Sales superintendent	596
Itasca county—		Law, examining board—	
(county seat, Grand Rapids)		Duties	223
Officials	476	Members	573
Vote in 1922	348	Legislature—	
Newspapers	511	Apportionment of	108, 149
Itasca State park	210, 211	Biographies, 1923 members....	618
Jackson county—		Committees, 1923	157
(county seat, Jackson)		Composed of	271
Officials	476	House officers	156
Vote in 1922	352	Information of 1923	152, 189
Newspapers	511	Members of, since statehood	108, 149
Jay Cooke state park	213	Map of districts	152
Judges, district court of state—		Reporters of newspapers	153
List of	559	Rules of House	172
Since statehood	94	Rules of Senate	162
Federal	698	Senate officers	153
Supreme court—		Territorial apportionment....	89
Biographies	602	Territorial members	89
Since statehood	93	LeSueur county—	
Territorial	88	(county seat, LeSueur Center)	
Judiciary department, descrip-		Officials	479
tive	229	Vote in 1922	362
Kanabec county—		Newspapers	512
(county seat, Mora)		Library, state	219
Officials	476	Librarian—	
Vote in 1922	352	Present and staff	555
Newspapers	511	Since statehood	99
Kandiyohi county—		Lieutenant governor—	
(county seat, Willmar)		Present	534
Officials	477	Duties	216
Vote in 1922	354	Since statehood	91
Newspapers	511	Lincoln county—	
Kansas state officials.....	498	(county seat, Ivanhoe)	
Kentucky state officials.....	498	Officials	479
Kittson county—		Vote in 1922	362
(county seat, Hallock)		Newspapers	512
Officials	477	Live stock board—	
Vote in 1922	356	Duties	225
Newspapers	511	Members	574
Koochiching county—		Louisiana, state officials.....	498
(county seat, International		Lyon county—	
Falls)		(county seat, Marshall)	
Officials	477	Officials	479
Vote in 1922	358	Vote in 1922	364
Newspapers	512	Newspapers	512
Labor (Industrial) department..	267	McLeod county—	
Lac qui Parle county—		(county seat, Glencoe)	
(county seat, Madison)		Officials	480
Officials	478	Vote in 1922	366
Vote in 1922	360	Newspapers	513
Newspapers	512		

	Page		Page
Mahnomen county—		National House (congress), 1923	690
(county seat, Mahnomen)		Naturalization, U. S. officials...	700
Officials	480	Nebraska, state officials.....	500
Vote in 1922.....	366	Nevada, state officials.....	500
Newspapers	513	New Hampshire, state officials..	500
Maine state officials.....	498	New Jersey, state officials.....	500
Mankato Teachers College.....	232	New Mexico, state officials.....	500
Manual, Legislative, authority..	3	Newspapers, of Minnesota—	
Maps—		List by counties.....	504-522
Congressional districts	106	Legislative reporters	153
Judicial	230	New York, state officials.....	501
Legislative	152		
Physical	208	Nicollet county—	
Marshal, fire—		(county seat, St. Peter)	
Duties	219	Officials	483
Staff	558	Vote in 1922.....	378
U. S.	698	Newspapers	514
Marshall county—		Nobles county—	
(county seat, Warren)		(county seat, Worthington)	
Officials	480	Officials	483
Vote in 1922.....	368	Vote in 1922.....	380
Newspapers	512	Newspapers	514
Martin county—		Normal schools—	
(county seat, Fairmont)		Teachers' college	232
Officials	481		
Vote in 1922.....	370	Norman county—	
Newspapers	513	(county seat, Ada)	
Maryland, state officials.....	499	Officials	483
Massachusetts, state officials.....	499	Vote in 1922.....	380
Masters in chancery.....	699	Newspapers	514
Meeker county—		North Carolina state officials..	501
(county seat, Litchfield)		North Dakota state officials....	501
Officials	481	North Star state.....	243
Vote in 1922.....	372	Northwest School of	
Newspapers	513	Agriculture	269, 270
Medical examiners board—		Notaries, public	273
Duties	224	Nurses examining board, duties	224
Members	573	Members	576
Michigan, state officials.....	499	Officers—	
Military department	265	Administrative	218
Minnesota (see state) officials..	499	House 1923	156
Minnesota National guard.....	265	Senate 1923	153
Mille Lacs county—		Executive	216
(county seat, Milaca)		Judicial	602
Officials	481	State institutions.....	274, 276
Vote in 1922.....	372	Officials—	
Newspapers	513	County	466, 494
Mineral lands department.....	537	Federal	698, 700
Minimum wage (industrial) 267.	552	State, Minnesota	534, 671
Minneopa state park.....	211	States, other.....	496, 503
Miscellaneous information	271	Since statehood	91
Mississippi state officials.....	499	Territorial	88
Missouri, state officials.....	499	Ohio state officials.....	501
Montana, state officials.....	500	Oil inspection	551
Moorhead Teachers' College.....	232	Oklahoma state officials.....	501
Morris school of agriculture 264.	270		
Morrison county—		Olmed county—	
(county seat, Little Falls)		(county seat, Rochester)	
Officials	482	Officials	484
Vote in 1922.....	374	Vote in 1922.....	382
Newspapers	514	Newspapers	515
Motor vehicle registration, staff	535		
Mower county—		Optometry examiners—	
(county seat, Austin)		Duties	224
Officials	482	Members	575
Vote of 1922.....	376	Oregon state officials.....	501
Newspapers	514	Organic act of state.....	7
Municipal courts	230	Osteopathy examining board—	
Murray county—		Duties	224
(county seat, Slayton)		Members	574
Officials	482		
Vote of 1922.....	378	Ottertail county—	
Newspapers	514	(county seat, Fergus Falls)	
Name, origin of "Minnesota"....	206	Officials	484
National Guard, official units..	265	Vote in 1922.....	384
		Newspapers	515
		Owatonna state school.....	256

	Page		Page
Pardons board—		Ramsey county—	
Duties	223	(county seat, St. Paul)	
Parole board—		Officials	486
Members	570	Vote in 1922	398
Duties	223	Newspapers	516
Parks, state	210	Ramsey state park	210, 211
Pennington county—		Red Lake county—	
(county seat, Thief River Falls)		(county seat, Red Lake Falls)	
Officials	484	Officials	486
Vote in 1922	388	Vote in 1922	406
Newspapers	515	Newspapers	517
Pennsylvania state officials	502	Red Wing boys' training school	255
Penal institutions	254, 256	Redwood county—	
Phalen Park Hospital, St. Paul	256	(county seat, Redwood Falls)	
Pharmacy board—		Officials	487
Duties	224	Vote in 1922	408
Members	573	Newspapers	517
Photographs, Minnesotans in—		Referees in bankruptcy	699
Congress	614	Reformatories	255
House members	641	Regents, university	235
House officers	687	Relief commission	226
Senate members	618	Renville county—	
Senate officers	686	(county seat, Olivia)	
State officials	582	Officials	487
Pillsbury forest	211	Vote in 1922	410
Pine county—		Newspapers	518
(county seat, Pine City)		Re-organized departments	265
Officials	485	Reporters—	
Vote in 1922	388	Newspaper legislative	153
Newspapers	515	Supreme court	543
Pipestone county—		Representatives—	
(county seat, Pipestone)		State	641
Officials	485	Congress, Minnesotans	615
Vote in 1922	390	Republican party vote—	
Newspapers	515	Primary	280
Polk county—		General	288
(county seat, Crookston)		Resources	243
Officials	485	Rhode Island state officials	502
Vote in 1922	392	Rice county—	
Newspapers	515	(county seat, Faribault)	
Pope county—		Officials	487
(county seat, Glenwood)		Vote in 1922	412
Officials	486	Newspapers	518
Vote in 1922	396	Ridgely park	210, 212
Newspapers	516	Rivers in Minnesota	206
Population, Minn., 1850-1920	193, 197	Rochester state hospital	253
Postoffices in Minnesota	523	Rock county—	
Discontinued in Minnesota	532	(county seat, Luverne)	
Inspectors in Minnesota	700	Officials	488
Potato seed inspection board	225	Vote in 1922	412
Members	577	Newspapers	518
President, vote for since 1860	103	Roseau county—	
Primary election returns	278	(county seat, Roseau)	
Printer, state—		Officials	488
Duties	222	Vote in 1922	414
Staff	571	Newspapers	518
Printing commission	222	Rules of—	
Prison, Stillwater	254	House	172
Private secretary to governor	534	Senate	162
Probate courts	230	Safety commission, expired	
Public examiner—		St. Cloud Reformatory	255
Duties	218	Teachers' College	232
Staff	544	St. Louis county—	
State school for dependents	256	(county seat, Duluth)	
School system	231	Officials	488
Property, departmental staff	568	Vote in 1922	416
Railway & warehouse commission—		Newspapers	519
Duties	220	St. Peter, hospital	253
Staff	539	Sanatorium, board of—	
Since 1872	92	Duties	223
Railway loan bill	194	Members	573
Railway mail service, U. S. in		Sauk Center, school for girls	256
state	700	Scenic, state park	210, 213

	Page		Page
Schools—		State—Continued—	
Of agriculture	270	Forests	209
Boys' Training, Red Wing	255	Geography	206
Deaf and blind	254	Government, descriptive of	243
Feeble-minded	254	History	189, 207
Girls, training school	256	Hospitals	253
State public	256	Information, general	271
System of state	231	Institutions	253
Scott county—		Lakes	206
(county seat, Shakopee)		Legislature, 1923	149
Officials	489	Legislative members since	
Vote in 1922	426	1852	108, 149
Newspapers	518	Library	219
Seal, state	14	National guard	265
Secretary of state—		Officials—	
1923 staff and employees	535	Since statehood	91
Duties of	216	Other states	496, 503
Secretaries since 1857	92	Vote on in primary	278
Territorial	88	Vote, general election	288
Secretary to governor	534	Parks	209
Securities commission—		Population	197
Duties	267	Prison	254
Staff	557	Reformatory	255
Senate—		Rivers	206
1923 members of state	152, 162	Seal	14
Biographies, 1923	618	Soldiers' bonus board	226
Committees, 1923	157	Soldiers' home	259
Officers, 1923	153	University	234
Rules, 1923	162	Stearns county—	
State senate members since		(county seat, St. Cloud)	
1857	108	Officials	490
U. S. from Minnesota	104	Vote in 1922	430
Vote in 1922 on senate	456	Newspapers	519
Senators, U. S.	104	Steele county—	
Shakopee, women's reformatory	255	(county seat, Owatonna)	
Sherburne county—		Officials	490
(county seat, Elk River)		Vote in 1922	432
Officials	489	Newspapers	519
Vote in 1922	426	Stevens county—	
Newspapers	518	(county seat, Morris)	
Sibley county—		Officials	490
(county seat, Gaylord)		Vote in 1922	432
Officials	489	Newspapers	519
Vote in 1922	428	Stillwater prison	254
Newspapers	519	Stockyards supervision—	
Sibley state park	212	Duties	221
Sioux war of 1862	194	Staff	540
Sleepy Eye state park	213	Superintendent of—	
Soldiers bonus board—		Banks	218
Duties	226	Banks since statehood	99
Home board members	572	Capitol	568
Home for old	259	Supreme court—	
South Carolina state officials	502	Biographies	602
South Dakota state officials	502	Duties	229
Stallion registration board—		Justices since 1860	93
Duties	225	1923 staff	543
Standing committees—		Swift county—	
House	159	(county seat, Benson)	
Senate	157	Officials	491
State—		Vote in 1922	434
Admission to union	70	Newspapers	520
Area	206	Tank corps	265
Asylums	253	Taxation	271
Civics	243	Tax commission—	
Congressional act creating	16	Duties	221
Constitutional convention	20	Members and staff	556
Constitution of	21	Teachers' colleges	232
Counties, list of	495	Members	572
County officials, of all	466, 494	Telephone, supervisor of	221
Election, 1922	278, 465	Staff	539
Employees, 1923	534, 570	Tennessee state officials	502
Executives, 1923	216	Territory—	
Flag	19	Establishment by congress	7
Flower	69	Governors and officials of	88

	Page		Page
Texas state officials.....	502	Wabasha county—	
Tidewater commission.....	578	(county seat, Wabasha)	
Timber commission duties.....	222	Officials.....	492
Todd county—		Vote in 1922.....	438
(county seat, Long Prairie)		Newspapers.....	521
Officials.....	491	Wadena county—	
Vote in 1922.....	436	(county seat, Wadena)	
Newspapers.....	520	Officials.....	492
Toqua Lakes park.....	213	Vote in 1922.....	440
Traverse county—		Newspapers.....	521
(county seat, Wheaton)		Wage (industrial) commis-	
Officials.....	491	sion.....	267, 552
Vote in 1922.....	438	War—	
Newspapers.....	521	Memorial commission.....	579
Traverse de Sioux state park..	210	Minnesota in Civil.....	195
Treasurer, 1923—		Minnesota in World.....	205, 197
Duties.....	217	Records commission—	
Staff.....	538	Purpose.....	267
Since statehood.....	92	Members.....	578
Territorial.....	88	Waseca county—	
Trust funds.....	272	(county seat, Waseca)	
Twine plant at prison.....	254	Officials.....	492
Uniform legislation commission	577	Vote in 1922.....	440
United States—		Newspapers.....	521
Attorney and assistants.....	698	Washington county—	
Civil service.....	700	(county seat, Stillwater)	
Commissioners.....	699	Officials.....	493
Congress.....	690	Vote in 1922.....	442
Constitution.....	71	Newspapers.....	521
Courts.....	698	Washington state officials.....	503
Customs officials.....	700	Watsonwan county—	
Government.....	690	(county seat, St. James)	
Internal revenue.....	700	Officials.....	493
Land offices.....	700	Vote in 1922.....	444
Marshal.....	698	Newspapers.....	521
Naturalization officers.....	700	Weights and measures—	
Referees in bankruptcy.....	699	Department.....	221
Representatives in congress..	692	Staff.....	541
Senators in congress.....	690	West Central school of ag-	
University of Minnesota—		riculture.....	264, 270
Executives.....	231	West Virginia officials.....	503
Descriptive history.....	236	Whitewater state park.....	210, 213
Pictures.....	233	Wilkin county—	
Regents.....	235	(county seat, Breckenridge)	
Utah state officials.....	502	Officials.....	493
Valuation of state.....	272	Vote in 1922.....	444
Vermont state officials.....	503	Newspapers.....	521
Veterinary examining board—		Willmar state hospital.....	253
Duties.....	225	Winona county—	
Board members.....	574	(county seat, Winona)	
Vice president U. S.....	690	Officials.....	494
Virginia state officials.....	503	Vote in 1922.....	446
Visitors—		Newspapers.....	522
Board of.....	223	Winona teachers' college.....	232
Members.....	575	Wisconsin state officials.....	503
Women's board.....	223	Women—	
Women members.....	575	Reformatory for.....	255
Vote—		Visitors board—	
Abstract by counties on state		Duties.....	223
officials.....facing	452	Members.....	575
Amendment to constitution		Wright county—	
.....facing	452	(county seat, Buffalo)	
Congressional.....	452	Officials.....	494
District judges.....	454	Vote in 1922.....	443
General of 1922.....	288, 465	Newspapers.....	522
Governor, for, since 1857....	101	Wyoming state officials.....	503
House members in 1922.....	460	Yellow Medicine county—	
Presidential, since 1860....	103	(county seat, Granite Falls)	
Primary of 1922.....	278, 285	Officials.....	494
Senate members in 1922.....	456	Vote in 1922.....	450
State officials.....	287	Newspapers.....	522

U. C. BERKELEY LIBRARIES



C047115970

