

## **Legislative manual of the State of Minnesota. 1915**

St. Paul [etc.]

<http://hdl.handle.net/2027/mdp.39015054508398>

# HathiTrust



[www.hathitrust.org](http://www.hathitrust.org)

**Public Domain, Google-digitized**

[http://www.hathitrust.org/access\\_use#pd-google](http://www.hathitrust.org/access_use#pd-google)

This work is in the Public Domain, meaning that it is not subject to copyright. Users are free to copy, use, and redistribute the work in part or in whole. It is possible that heirs or the estate of the authors of individual portions of the work, such as illustrations, assert copyrights over these portions. Depending on the nature of subsequent use that is made, additional rights may need to be obtained independently of anything we can address. The digital images and OCR of this work were produced by Google, Inc. (indicated by a watermark on each page in the PageTurner). Google requests that the images and OCR not be re-hosted, redistributed or used commercially. The images are provided for educational, scholarly, non-commercial purposes.

**B** 1,421,862



C. B. 37



**LIBRARY**  
**CHILDREN'S BUREAU**

CLASS

BOOK

14-1066



THE MINNESOTA CAPITOL

THE  
Legislative Manual  
of the



COMPILED FOR  
The Legislature OF  
1915  
BY  
JULIUS A. SCHMAHL,  
SECRETARY OF STATE.

Digitized by Google

Original from  
UNIVERSITY OF MICHIGAN

UNIVERSITY OF CHICAGO  
LIBRARIES  
266892  
MARCH 1930

TO THE  
SENATORS AND MEMBERS  
OF THE  
THIRTY-NINTH LEGISLATIVE SESSION  
OF MINNESOTA  
AND TO  
THE PEOPLE OF THE NORTH STAR STATE

**This Manual**  
IS RESPECTFULLY DEDICATED.

## AUTHORITY AND CONTENTS

---

The Legislative Manual of nineteen hundred and fifteen is divided as to contents into three parts. Part I contains the state organic act, act authorizing a state government, act of admission, declaration of independence, articles of confederation, constitutions of the State of Minnesota and the United States, territorial and state government, and legislative statistics. Part II contains history and growth of state, and review of state departments and institutions. Part III contains roster of officers of state departments and institutions, county officers and federal officers appointed from Minnesota, election returns, population and financial statistics of the state, and such miscellaneous matter of general interest as has usually been published in the Manual.

The publication of this Manual is biennial, and is authorized under chapter 34, Revised Statutes of 1913.

Distribution is as follows:

Fifty copies to each member of the legislature, including the president of the senate.  
Fifty copies to state historical society for exchange with other states.  
Five copies to state university.  
Three copies to state library.  
Two copies to congressional library at Washington.  
Two copies to soldiers' home.  
Two copies to each free public library in the state.  
Two copies to each public college, seminary or academy in this state.  
Two copies to each state normal school.  
Two copies to each state high school.  
One copy to each independent special and common school district in this state.  
And the secretary of state shall send the number of manuals required to be furnished said school districts to the county superintendent of schools of each county.  
One copy to each state institution not herein provided for.  
One copy to each elective state officer.  
One copy to each appointed state officer who is the head of any department.  
One copy to each officer and employe of the house and senate.  
One copy to each supreme and district court judge.  
One copy to each United States senator and member of congress from this state.  
One copy to each auditor's office in this state.  
Two hundred and seventy-five copies to remain in the office of the secretary of state for distribution among the members of the next succeeding legislature.  
The remaining copies shall be held for distribution as deemed best.

JULIUS A. SCHMAHL,  
Secretary of State.



## PETER E. HANSON

State Senator from January 1, 1895, to December 31, 1898, and Secretary of State from January 1, 1901, to December 31, 1907, died February 11, 1914, of apoplexy, at San Diego, California.

Mr. Hanson was born at Voldsjo, Sweden, June 12, 1845. When twelve years of age he emigrated to this country with his parents. The family came direct to Minnesota and settled on a homestead at Swede Grove, Meeker County, August 3, 1857. The father soon became known as one of the most prosperous of the early pioneers. Peter attended the public schools here and early began to take an active part in the affairs of the community. While still in his teens he had become noted as the best shot in the neighborhood, and when the Indians rose against the settlers in 1862, he hastened to join the force organized for their defense. He helped to guard the homes and defend the fort at Forest City, and participated in two of the battles incident to the uprising.

When peace was restored young Hanson went back to work on the farm. In 1867 he was married to Rachel N. Halverson and entered fully upon a career that was destined to make him the most influential resident of Meeker County, and prominent in the affairs of the state. He soon became distinguished as a large land holder, and was successively a member of the town board and chairman of the county board. In 1879 he engaged in the real estate business at Litchfield, and in 1880 he was appointed land agent for the St. Paul, Minneapolis & Manitoba Railway Company, a relation which continued after the merging of that Company with the Great Northern. Later his business activities took other directions. He was the leading stockholder in the First National Bank of Litchfield, and in 1891 was elected its president, a position he held at the time of his death. In 1894, he was elected State Senator serving two terms, and in 1900 was elected Secretary of State, serving three terms.

While Mr. Hanson took an interest in the larger public affairs, he did not neglect the smaller. He had a keen civic pride and was always ready to cooperate with his neighbors in the improvement of the city which he had made his home. He was a kindly, genial, and companionable man. Easy to approach, a favor asked of him was rarely denied and a friend was never forgotten. In Peter E. Hanson the state lost a valuable citizen and one who had done more than most men to aid in its development.

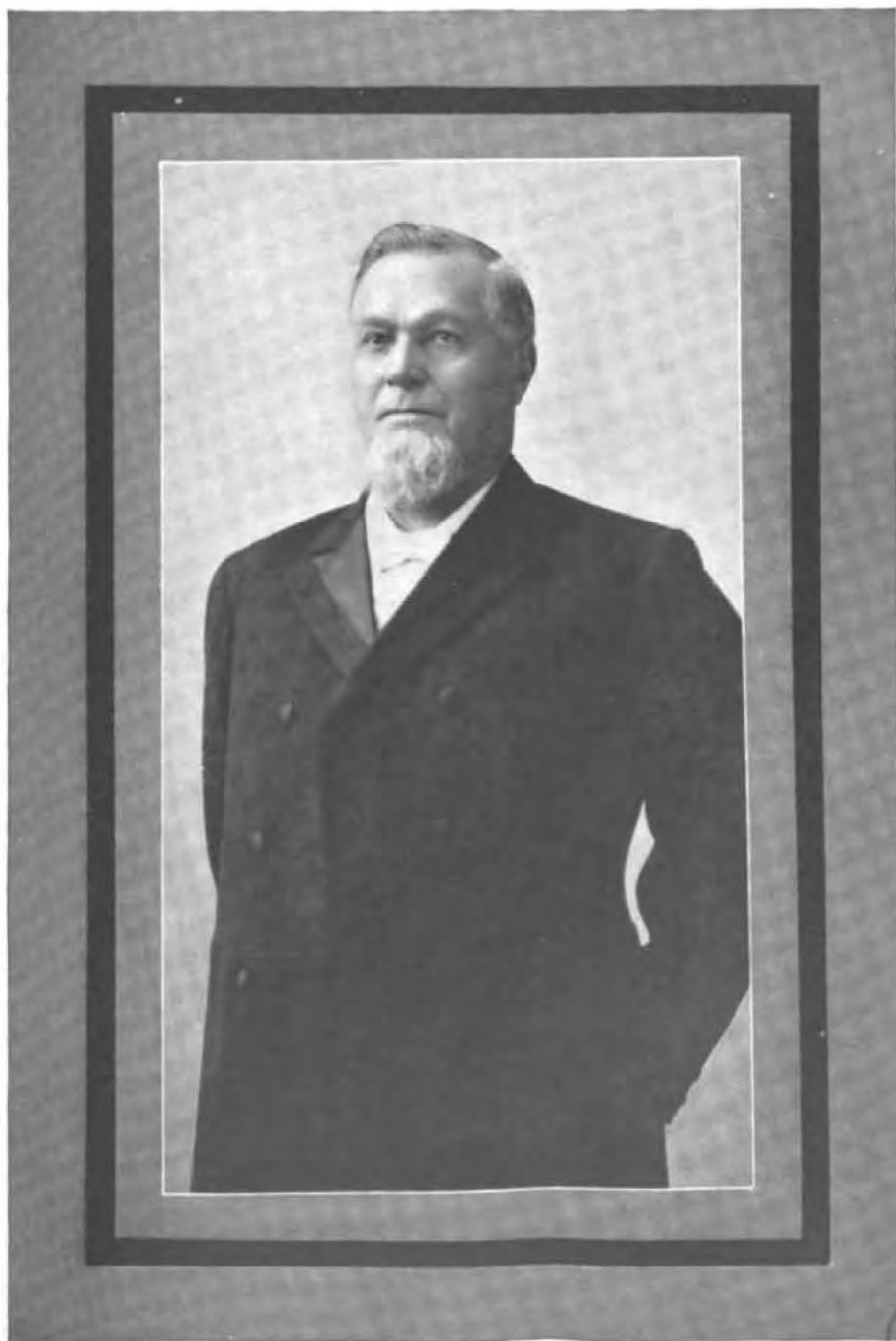

PETER E. HANSON  
TWELFTH SECRETARY OF STATE  
DIED FEBRUARY 11, 1914.



## PART I.



Digitized by Google

Original from  
UNIVERSITY OF MICHIGAN

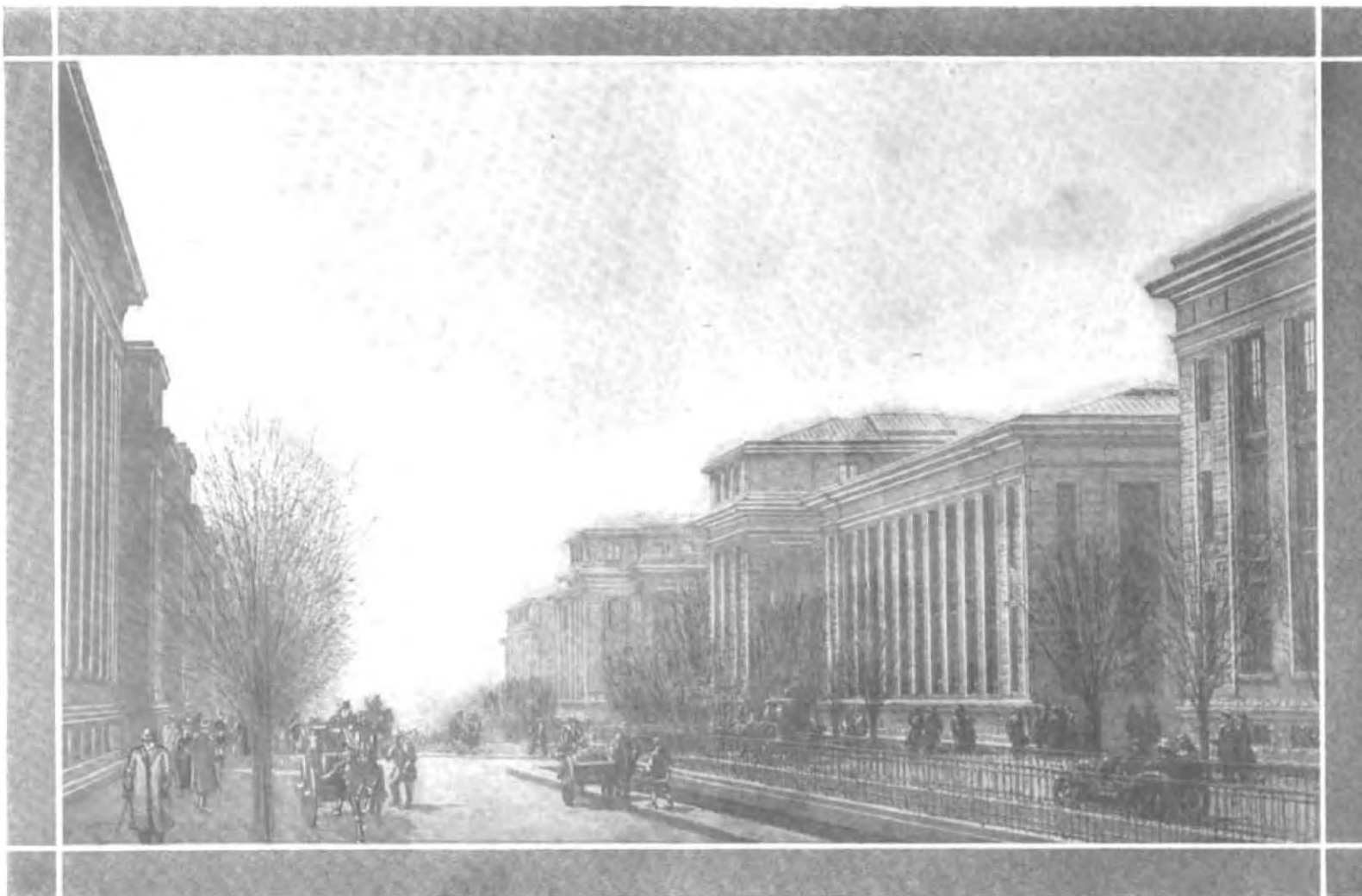

PERSPECTIVE VIEW OF ONE OF THE STREETS.  
University of Minnesota.

# ORGANIC ACT OF MINNESOTA.

An act to establish the Territorial Government of Minnesota.  
[Passed March 3, 1849.]

SECTION 1. *Be it enacted by the Senate and House of Representatives of the United States of America in Congress assembled,* That from and after the passage of this act, all that part of the territory of the United States which lies within the following limits, to-wit: Beginning in the Mississippi river at the point where the line of forty-three degrees and thirty minutes of north latitude crosses the same; thence running due west on said line, which is the northern boundary of the state of Iowa, to the northwest corner of the said state of Iowa; thence southerly along the western boundary of said state to the point where said boundary strikes the Missouri river; thence up the middle of the main channel of the Missouri river to the mouth of White Earth river; thence up the middle of the main channel of the White Earth river to the boundary line between the possessions of the United States and Great Britain, thence east and south of east along the boundary line between the possessions of the United States and Great Britain to Lake Superior; thence in a straight line to the northernmost point of the state of Wisconsin in Lake Superior; thence along the western boundary line of said state of Wisconsin to the Mississippi river; thence down the main channel of said river to the place of beginning, be and the same is hereby erected into a temporary government by the name of the Territory of Minnesota; *provided,* that nothing in this act contained shall be construed to inhibit the government of the United States from dividing said Territory into two or more territories, in such manner and at such times as congress shall deem convenient and proper, or from attaching any portion of said Territory to any other state or territory of the United States.

SEC. 2. *And be it further enacted,* That the executive power and authority in and over said Territory of Minnesota shall be vested in a governor, who shall hold his office for four years, and until his successor shall be appointed and qualified, unless sooner removed by the president of the United States. The governor shall reside within said Territory; shall be commander-in-chief of the militia thereof; shall perform the duties and receive the emoluments of superintendent of Indian affairs. He may grant pardons for offenses against the law of said Territory, and reprieves for offenses against the laws of the United States until the decision of the president can be made known thereon; he shall commission all officers who shall be appointed to office under the laws of the said Territory, and shall take care that the laws be faithfully executed.



SEC. 3. *And be it further enacted*, That there shall be a secretary of said Territory, who shall reside therein, and hold his office for four years, unless sooner removed by the president of the United States; he shall record and preserve all the laws and proceedings of the legislative assembly hereinafter constituted, and all the acts and proceedings of the governor in his executive department; he shall transmit one copy of the laws and one copy of the executive proceedings, on or before the first day of December in each year, to the president of the United States, and at the same time two copies of the laws to the speaker of the house of representatives, and the president of the senate for the use of Congress. And in case of the death, removal, resignation, or necessary absence of the governor from the Territory, the secretary shall be and he is hereby authorized and required to execute and perform all the powers and the duties of the governor during such vacancy or necessary absence, or until another governor shall be duly appointed to fill such vacancy.

SEC. 4. *And be it further enacted*, That the legislative power and authority of said Territory shall be vested in the governor and a legislative assembly. The legislative assembly shall consist of a council and house of representatives. The council shall consist of nine members having the qualifications of voters, as hereinafter prescribed, whose term of service shall continue two years. The house of representatives shall, at its first session, consist of eighteen members, possessing the same qualifications as prescribed for members of the council, and whose term of service shall continue one year. The number of councilors and representatives may be increased by the legislative assembly, from time to time, in proportion to the increase of population; *provided*, that the whole number shall never exceed fifteen councilors and thirty-nine representatives. An apportionment shall be made, as nearly equal as practicable, among the several counties or districts for the election of the council and representatives, giving to each section of the Territory representation in the ratio of its population, Indians excepted, as nearly as may be. And the members of the council and of the house of representatives shall reside in and be inhabitants of the districts for which they may be elected, respectively. Previous to the first election, the governor shall cause a census or enumeration of the inhabitants of the several counties and districts of the Territory to be taken, and the first election shall be held at such time and places and be conducted in such manner as the governor shall appoint and direct; and he shall, at the same time, declare the number of members of the council and house of representatives to which each of the counties and districts shall be entitled under this act.

The number of persons authorized to be elected having the highest number of votes, in each of said council districts for members of the council, shall be declared by the governor to be duly elected to the council, and the person or persons authorized to be elected, having the greatest number of votes for the house of representatives, equal to the number to which each county or district shall be entitled, shall also be declared by the governor to be duly elected members of the house of representatives; *provided*, that in case of a tie between two or more persons voted for, the

governor shall order a new election to supply the vacancy made by such tie. And the persons thus elected to the legislative assembly shall meet at such place on such day as the governor shall appoint, but thereafter the time, place and manner of holding and conducting all elections by the people, and the apportioning of the representation in the several counties or districts to the council and house of representatives, according to the population, shall be prescribed by law, as well as the day of the commencement of the regular session of the legislative assembly; *provided*, that no one session shall exceed the term of sixty days.

SEC. 5. *And be it further enacted*, That every free white male inhabitant above the age of twenty-one years, who shall have been a resident of said Territory at the time of the passage of this act, shall be entitled to vote at the first election, and shall be eligible to any office within the said Territory; but the qualifications of voters and of holding office at all subsequent elections shall be such as shall be prescribed by the legislative assembly; *provided*, that the right of suffrage and of holding office shall be exercised only by citizens of the United States and those who shall have declared on oath their intention to become such, and shall have taken an oath to support the constitution of the United States and the provisions of this act.

SEC. 6. *And be it further enacted*, That the legislative power of the Territory shall extend to all rightful subjects of legislation, consistent with the Constitution of the United States and the provisions of this act; but no law shall be passed interfering with the primary disposal of the soil; no tax shall be imposed upon the property of the United States; nor shall the lands or other property of non-residents be taxed higher than the lands or other property of residents. All the laws passed by the legislative assembly and governor shall be submitted to the Congress of the United States, and if disapproved shall be null and of no effect.

SEC. 7. *And be it further enacted*, That all township, district and county officers, not herein otherwise provided for, shall be appointed or elected, as the case may be, in such manner as shall be provided by the governor and legislative assembly of the Territory of Minnesota. The governor shall nominate and, by and with the advice and consent of the legislative council, appoint all officers not herein otherwise provided for, and, in the first instance, the governor alone may appoint all said officers, who shall hold their offices until the end of the next session of the legislative assembly.

SEC. 8. *And be it further enacted*, That no member of the legislative assembly shall hold or be appointed to any office which shall have been created, or the salary or emoluments of which shall have been increased, while he was a member, during the term for which he was elected, and for one year after the expiration of such term; and no person holding a commission or appointment under the United States, except postmasters, shall be a member of the legislative assembly, or shall hold any office under the government of said Territory.

SEC. 9. *And be it further enacted*, That the judicial power of said Territory shall be vested in a supreme court, district courts, probate courts,

and in justices of the peace. The supreme court shall consist of a chief justice and two associate justices, any two of whom shall constitute a quorum, and who shall hold a term at the seat of government of said Territory annually; and they shall hold their offices during the period of four years. The said Territory shall be divided into three judicial districts, and a district court shall be held in each of said districts by one of the justices of the supreme court, at such time and places as may be prescribed by law; and the said judges shall, after their appointment, respectively, reside in the districts which shall be assigned them. The jurisdiction of the several courts herein provided for, both appellate and original, and that of probate courts and justices of the peace, shall be as limited by law; *provided*, that the justices of the peace shall not have jurisdiction of any matter in controversy when the title or boundaries of land may be in dispute, or where the debt or sum claimed shall exceed one hundred dollars; and the said supreme and district courts, respectively, shall possess chancery as well as common law jurisdiction. Each district court, or the judges thereof, shall appoint its clerk, who shall also be the register in chancery, and shall keep his office at the place where the court may be held. Writs of error, bills of exception and appeals shall be allowed in all cases from the final decisions of said district courts to the supreme court, under such regulations as may be prescribed by law, but in no case removed to the supreme court shall trial by jury be allowed in said court. The supreme court, or the justices thereof, shall appoint its own clerk, and every clerk shall hold his office at the pleasure of the court for which he shall have been appointed. Writs of error and appeals from the final decisions of said supreme court shall be allowed, and may be taken to the supreme court of the United States, in the same manner and under the same regulations as from the circuit courts of the United States, where the value of the property or the amount in controversy, to be ascertained by the oath or affirmation of either party, or other competent witness, shall exceed one thousand dollars; and each of the said district courts shall have and exercise the same jurisdiction, in all cases arising under the constitution and laws of the United States, as is vested in the circuit and district courts of the United States; and the first six days of every term of said courts, or so much thereof as shall be necessary, shall be appropriated to the trial of causes arising under the said constitution and laws; and writs of error and appeal in all such cases shall be made to the supreme court of said Territory, the same as in other cases. The said clerk shall receive in all such cases the same fees which the clerks of the district courts of the late Wisconsin Territory received for similar services.

SEC. 10. *And be it further enacted*, That there shall be appointed an attorney for said Territory, who shall continue in office for four years, unless sooner removed by the president, and who shall receive the same fees and salary as the attorney of the United States for the late Territory of Wisconsin received. There shall also be a marshal for the Territory appointed, who shall hold his office for four years, unless sooner removed by the president, and who shall execute all processes issuing from the said courts, when exercising their jurisdiction as circuit and district courts of the United

States; he shall perform the duties, be subject to the same regulations and penalties, and be entitled to the same fees as the marshal of the district court of the United States for the late Territory of Wisconsin; and shall, in addition, be paid two hundred dollars annually as a compensation for extra services.

SEC. 11. *And be it further enacted,* That the governor, secretary, chief justice and associate justices, attorney and marshal, shall be nominated and by and with the advice and consent of the senate, appointed by the president of the United States. The governor and secretary to be appointed as aforesaid shall, before they act as such, respectively, take an oath or affirmation, before the district judge, or some justice of the peace in the limits of said Territory, duly authorized to administer oaths and affirmations by the laws now in force therein, or before the chief justice, or some associate justice of the supreme court of the United States, to support the constitution of the United States, and faithfully to discharge the duties of their respective offices, which said oaths, when so taken, shall be certified by the person by whom the same shall have been taken, and such certificates shall be received and recorded by the said secretary among the executive proceedings; and the chief justice and associate justices, and all other civil officers in said Territory, before they act as such, shall take a like oath or affirmation, before the said governor or secretary, or some judge or justice of the peace of the Territory, who may be duly commissioned and qualified; which said oath or affirmation shall be certified and transmitted, by the person taking the same, to the secretary, to be by him recorded as aforesaid; and afterwards, the like oath or affirmation shall be taken, certified and recorded in such manner and form as may be prescribed by law. The governor shall receive an annual salary of \$1,500 as governor, and \$1,000 as superintendent of Indian affairs. The chief justice and associate justice shall each receive an annual salary of \$1,800. The secretary shall receive an annual salary of \$1,800. The said salaries shall be paid quarter-yearly, at the treasury of the United States. The members of the legislative assembly shall be entitled to receive three dollars each per day during their attendance at the session thereof, and three dollars each for every twenty miles traveled in going to and returning from the said sessions, estimated according to the nearest usually traveled route. There shall be appropriated, annually, the sum of \$1,000, to be expended by the governor to defray the contingent expenses of the Territory; and there shall also be appropriated, annually, a sufficient sum to be expended by the secretary of the Territory, and upon an estimate to be made by the secretary of the treasury of the United States, to defray the expenses of the legislative assembly, the printing of the laws, and other incidental expenses, and the secretary of the Territory shall annually account to the secretary of the treasury of the United States for the manner in which the aforesaid sum shall have been expended.

SEC. 12. *And be it further enacted,* That the inhabitants of the said Territory shall be entitled to all the rights, privileges and immunities heretofore granted and secured to the Territory of Wisconsin and to its inhabitants; and the laws in force in the Territory of Wisconsin at the date



of the admission of the State of Wisconsin shall continue to be valid and operative therein, so far as the same be not incompatible with the provisions of this act, subject, nevertheless, to be altered, modified or repealed by the governor and legislative assembly of the said Territory of Minnesota; and the laws of the United States are hereby extended over and declared to be in force in said Territory, so far as the same, or any provision thereof, may be applicable.

SEC. 13. *And be it further enacted,* That the legislative assembly of the Territory of Minnesota shall hold its first session in St. Paul; and at said first session the governor and legislative assembly shall locate and establish a temporary seat of government for said Territory, at such place as they may deem eligible; and shall at such time as they shall see proper prescribe by law the manner of locating the permanent seat of government of said Territory by a vote of the people. And the sum of twenty thousand dollars, out of any money in the treasury not otherwise appropriated, is hereby appropriated and granted to said Territory of Minnesota, to be applied by the governor and legislative assembly to the erection of suitable public buildings at the seat of government.

SEC. 14. *And be it further enacted,* That a delegate of the house of representatives of the United States, to serve for the term of two years, may be elected by the voters qualified to elect members of the legislative assembly, who shall be entitled to the same rights and privileges as are exercised and enjoyed by the delegates from the several other territories of the United States to the said house of representatives. The first election shall be held at such times and places and be conducted in such manner as the governor shall appoint and direct; and at all subsequent elections the times, places and manner of holding the elections shall be prescribed by law. The person having the greatest number of votes shall be declared by the governor to be duly elected, and a certificate thereof shall be given accordingly.

SEC. 15. *And be it further enacted,* That all suits, process and proceedings, civil and criminal, at law or in chancery, and all indictments and informations, which shall be pending and undetermined in the courts of the Territory of Wisconsin, within the limits of said Territory of Minnesota, when this act shall take effect, shall be transferred to be heard, tried, prosecuted and determined in the district courts hereby established, which may include the counties or districts where any such proceedings may be pending. All bonds, recognizances, and obligations of every kind whatsoever, valid under the existing laws, within the limits of said Territory, shall be valid under this act; and all crimes and misdemeanors against the laws, in force within said limits, may be prosecuted, tried, and punished in the courts established by this act; and all penalties, forfeitures, actions and causes of action may be recovered under this act the same as they would have been under the laws in force within the limits composing said Territory at the time this act shall go into operation.

SEC. 16. *And be it further enacted,* That all justices of the peace, constables, sheriffs, and all other judicial and ministerial officers, who shall be in office within the limits of said Territory when this act shall take effect,



shall be and they are hereby authorized and required to continue to exercise and perform the duties of their respective offices as officers of the Territory of Minnesota, temporarily, and until they or others shall be duly appointed and qualified to fill their places, in the manner herein directed, or until their offices shall be abolished.

SEC. 17. *And be it further enacted*, That the sum of \$5,000 be and the same is hereby appropriated out of any moneys in the treasury not otherwise appropriated, to be expended by and under the direction of the said governor of the Territory of Minnesota, in the purchase of a library, to be kept at the seat of government for the use of the governor, legislative assembly, judges of the supreme court, secretary, marshal, and attorneys of said Territory, and such other persons and under such regulations as shall be prescribed by law.

SEC. 18. *And be it further enacted*, That when the lands in said Territory shall be surveyed under the direction of the government of the United States, preparatory to bringing the same into market, sections numbered sixteen and thirty-six in each township in said Territory shall be and the same are hereby reserved for the purpose of being applied to schools in said Territory, and in the state and territories hereafter to be erected out of the same.

SEC. 19. *And be it further enacted*, That temporarily, and until otherwise provided by law, the governor of said Territory may define the judicial districts of said Territory, and assign the judges who may be appointed for said Territory to the several districts, and also appoint the times and places for holding courts in the several counties or subdivisions in each of said judicial districts, by proclamation to be issued by him; but the legislative assembly, at their first or any subsequent session, may organize, alter or modify such judicial districts, and assign the judges, and alter the times and places of holding the courts, as to them shall seem proper and convenient.

SEC. 20. *And be it further enacted*, That every bill which shall or may pass the council and house of representatives, shall, before it becomes a law, be presented to the governor of the Territory; if he approve, he shall sign it; but if not he shall return it, with his objections, to the house in which it originated; which shall cause the objections to be entered at large upon their journal, and proceed to reconsider it. If, after such reconsideration, two-thirds of that house shall agree to pass the bill, it shall be sent, together with the objections, to the other house, by which it shall also be reconsidered, and if approved by two-thirds of that house it shall become a law; but in all such cases the votes of both houses shall be determined by yeas and nays, and the names of the persons voting for or against the bill shall be entered on the journal of each house, respectively. If any bill shall not be returned by the governor within three days (Sundays excepted) after it shall have been presented to him, the same shall be a law in like manner as if he had signed it, unless the legislative assembly, by adjournment, prevent it, in which case it shall not become a law.

## MINNESOTA STATE SEAL.

The first official record of a state seal is in the message of Governor Ramsey to the first territorial legislature, Sept. 9, 1849, in which he says: "A temporary great seal of the Territory of Minnesota has been adopted, an impression of which will be submitted. I preferred consulting the legislative assembly upon the adoption of a permanent great seal, and I herewith lay before you the design of one, to which I ask your attention, and if you approve it, or suggest its modification, it will be placed in the hands of an artist and engraved, and thenceforward supersede the seal now in use." On October 31st Mr. James M. Boal, from the committee appointed to draft a device for the territorial seal, reported having adopted for "a device, an every-day scene, consisting of an Indian family with their lodge, canoe, etc., and a single white man visiting them, with no other protection than the feeling of hospitality and friendship existing between the two people. The white man is receiving from the Indian the pipe of peace," etc. This report was adopted, and an act providing for the use of the seal was duly passed and became a law. But, for some reason, the seal so authorized was never used.

In place of it one was adopted, just how or by whom there is no record now, and which was used as "the great seal of Minnesota" until 1858. It bears the date at the bottom, "1849." The device is much the same as the present state seal. A farmer is plowing in the foreground, but facing to the west. His rifle, powderhorn, etc., are leaning on a stump near him. In the distance, to the left, is the Falls of St. Anthony, and an Indian on horseback riding rapidly *eastward*, towards what appears to be a rising sun. Over the device is the motto, "*Quo sursum velo videre*," the third word a misprint for *volo*, the whole meaning, "I wish to see what lies beyond." This motto was selected by Hon. H. H. Sibley, while delegate in congress, and the engraving of the seal was procured in Washington, by Governor Ramsey, of D. O. Hare, an engraver of that city, at a cost of \$157.

This seal was ridiculed more or less by journalists, who said it represented "a man plowing one way and looking another," or "an astonished Indian and a scared white man," etc. But it was used until 1858.

At the first session of the state legislature the question of a state seal was taken up. Hon. Chas. F. Dowe, a member of the constitutional convention in 1857, had drafted (by Mr. Buechner, an artist of St. Paul) a design for a state seal, which he had hoped that the first state legislature would adopt. It was generally considered very suitable (an engraving is

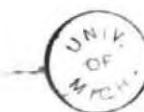

given of it on page 658 of W. H. C. Folsom's History of the Northwest). Article fifteen of the state constitution, adopted on Oct. 13, 1857, provided that "The legislature shall provide for an appropriate device and motto for said seal." The first legislative session (which assembled Dec. 2, 1857), however, does not seem to have done so, and when the state government came into operation in May, 1858, there was still no "state seal" for use on documents. Governor Sibley authorized the secretary of state to continue the use of the old territorial seal for the present. At the adjourned session of the legislature in June, Governor Sibley referred to the subject, and a special committee was appointed to report the design for a seal, of which W. H. C. Folsom was chairman. This was done on June 30th. Mr. Folsom had secured an elaborate design from an artist of St. Paul, Dr. R. O. Sweeny, fully described in his report. A joint resolution adopting the design was passed, and duly signed, on July 16th.

Several months appear to have elapsed before the new seal was engraved and put into use, and when it was, it was found that the elaborate design proposed in Mr. Folsom's report had not been adopted, but that the device of the old territorial seal had been used, with a little change. The equestrian Indian was represented as riding *westward* and the farmer plowing eastward. No other change was made except the use of the word "state" instead of "territory," and adding the date of its admission, "1858." The motto was "L'ETOILE DU NORD" (the North Star). The "Minnesotian" newspaper ridiculed this latter in a series of vituperative articles, declaring that Governor Sibley had used a French motto simply because he spoke that tongue. But the seal soon came into general use, and has been the only one used officially.

A new die of the same design was made necessary in 1907 by reason of the old one having been worn by excessive use in the rapid growth of business of the state.

# ACT

## AUTHORIZING A STATE GOVERNMENT.

[Passed Feb. 26, 1857.]

SECTION 1. *Be it enacted by the Senate and House of Representatives of the United States of America, in Congress assembled,* That the inhabitants of that portion of the Territory of Minnesota which is embraced within the following limits, to-wit: Beginning at the point in the center of the main channel of the Red River of the North, where the boundary line between the United States and the British Possessions crosses the same; thence up the main channel of said river to that of the Bois de Sioux river; thence up the main channel of said river to Lake Traverse; thence up the center of said lake to the southern extremity thereof; thence in a direct line to the head of Big Stone lake; thence through its center to its outlet; thence by a due south line to the north line of the State of Iowa; thence along the northern boundary of said state to the main channel of the Mississippi river; thence up the main channel of said river, and following the boundary line of the State of Wisconsin, until the same intersects with the St. Louis river; thence down the said river to and through Lake Superior, on the boundary line of Wisconsin and Michigan, until it intersects the dividing line between the United States and the British Possessions; thence up Pigeon river and following said dividing line to the place of beginning, be and they hereby are authorized to form for themselves a constitution and state government by the name of the State of Minnesota, and to come into the Union on an equal footing with the original states, according to the Federal Constitution.

SEC. 2. *And be it further enacted,* That the State of Minnesota shall have concurrent jurisdiction on the Mississippi and all other rivers and waters bordering on the said State of Minnesota, so far as the same shall form a common boundary to said state and any state or states now or hereafter to be formed or bounded by the same; and said river or waters leading into the same shall be common highways, and forever free, as well to the inhabitants of said state as to all other citizens of the United States, without any tax, duty, impost, or toll therefor.

SEC. 3. *And be it further enacted,* That on the first Monday in June next, the legal voters in each representative district then existing within the limits of the proposed state, are hereby authorized to elect two delegates for



each representative to which said district shall be entitled according to the apportionment for representatives to the territorial legislature; which election for delegates shall be held and conducted, and the returns made, in all respects in conformity with the laws of said Territory regulating the election of representatives, and the delegates so elected shall assemble at the capitol of said Territory on the second Monday in July next, and first determine by a vote whether it is the wish of the people of the proposed State to be admitted into the Union at that time; and if so, shall proceed to form a constitution, and take all necessary steps for the establishment of a state government, in conformity with the Federal Constitution, subject to the approval and ratification of the people of the proposed State.

SEC. 4. *And be it further enacted*, That in the event said convention shall decide in favor of the immediate admission of the proposed State into the Union, it shall be the duty of the United States marshal for said Territory to proceed to take a census or enumeration of the inhabitants within the limits of the proposed State, under such rules and regulations as shall be prescribed by the secretary of the interior, with the view of ascertaining the number of representatives to which said State may be entitled in the Congress of the United States. And said State shall be entitled to one representative, and such additional representatives as the population of the State shall, according to the census, show it would be entitled to according to the present ratio of representation.

SEC. 5. *And be it further enacted*, That the following propositions be and the same are hereby offered to the said convention of the people of Minnesota for their free acceptance or rejection, which, if accepted by the convention, shall be obligatory on the United States, and upon the said State of Minnesota, to-wit:

*First*—That sections numbered sixteen and thirty-six in every township of public lands in said State, and where either of said sections, or any part thereof, has been sold or otherwise been disposed of, other lands, equivalent thereto, and as contiguous as may be, shall be granted to said State for the use of schools.

*Second*—That seventy-two sections of land shall be set apart and reserved for the use and support of a state university, to be selected by the governor of said State, subject to the approval of the commissioner at the general land office, and to be appropriated and applied in such manner as the legislature of said State may prescribe; for the purpose aforesaid, but for no other purpose.

*Third*—Ten entire sections of land to be selected by the governor of said State, in legal subdivisions, shall be granted to said State for the purpose of completing the public buildings, or for the erection of others at the seat of government, under the direction of the legislature thereof.

*Fourth*—That all salt springs within said State, not exceeding twelve in number, with six sections of land adjoining or as contiguous as may be to each, shall be granted to said State for its use; and the same to be selected by the governor thereof within one year after the admission of said State, and, when so selected, to be used or disposed of on such terms, conditions

and regulations as the legislature shall direct; *provided*, that no salt spring or land the right whereof is now vested in any individual or in individuals, or which may be hereafter confirmed or adjudged to any individual or individuals, shall by this article be granted to said State.

*Fifth*—That five per centum of the net proceeds of sales of all public lands lying within said State, which shall be sold by Congress after the admission of said State into the Union, after deducting all the expenses incident to the same, shall be paid to said State for the purpose of making public roads and internal improvements as the legislature shall direct; *provided*, the foregoing propositions herein offered are on the condition that the said convention which shall form the constitution of said State shall provide, by a clause in said constitution, or an ordinance, irrevocable without the consent of the United States, that said State shall never interfere with the primary disposal of the soil within the same by the United States, or with any regulations Congress may find necessary for securing the title in said soil to *bona fide* purchasers thereof; and that no tax shall be imposed on lands belonging to the United States, and that in no case shall non-resident proprietors be taxed higher than residents.

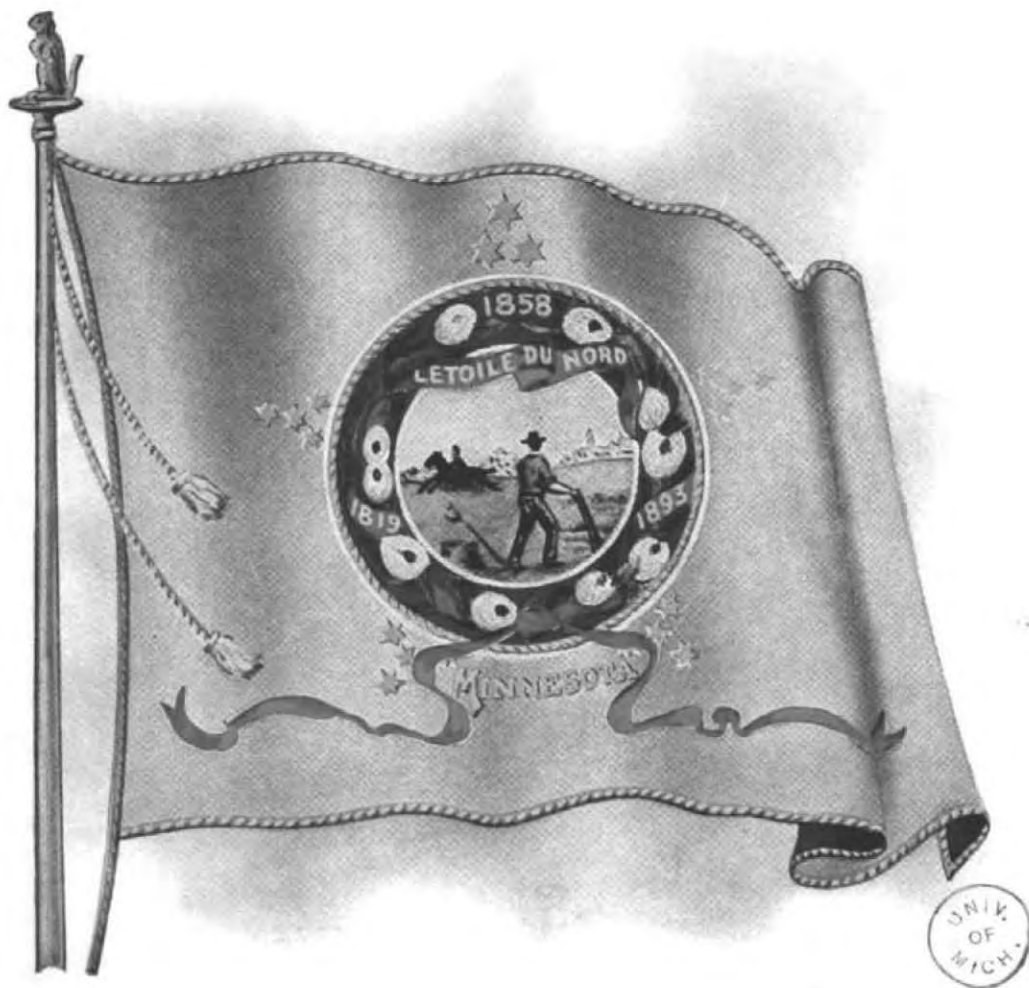

## MINNESOTA STATE FLAG.

The state legislature of 1893, by chapter sixteen, provided for the adoption of a state flag.

Mrs. Franklyn L. Greenleaf, Mrs. A. A. White, Mrs. Edward Durant, Mrs. F. B. Clarke, Mrs. H. F. Brown and Mrs. A. T. Stebbins were by this act named and designated a commission to select and adopt an appropriate design for a state flag.

Conformably to the provision of this act, this commission called for designs, and on Tuesday, Feb. 28, 1893, met, selected and adopted the design presented by Mrs. Edward H. Center, of Minneapolis.

Following is a description of the flag: "The ground is of white silk, and the reverse side of blue silk, bordered with bullion fringe. In the center is the state seal, wreathed with white moccasin flowers, on a blue ground. The red ribbon of the seal bearing the motto is continued through the wreath, entwining the blossoms and floating carelessly over the lower portion of the flag. It bears, in gold, the dates 1819, the time of the settlement of Minnesota, and 1893. Above, also in gold, is the date 1858, the time of the admission of Minnesota to the Union. Below the design, in gold letters, is wrought 'Minnesota.' Grouped around the seal are nineteen stars in the design of star points, with the North Star, significant of the North Star State, in a group of three at the top."

The choice of the number nineteen is a peculiarly happy one, as Minnesota was the nineteenth state, after the original thirteen, to be admitted to the Union. The standard to the flag was surmounted by a golden gopher, and tied with a gold cord and tassel. The execution of the design is entirely in needle work.

## CONSTITUTIONAL CONVENTION

Under the enabling act of Congress, approved March 3, 1857, a constitutional convention of one hundred and eight members (each council district to elect two for each councilman and representative it was entitled to) was authorized to meet at the capitol on the second Monday in July, to frame a state constitution, and submit it to the people of the territory. The election was held on the first Monday in June. On July 13th the delegates met, but, a disagreement arising in the organization, the Republican members organized one body, and the Democratic members organized separately. Each of these bodies, claiming to be the legal constitutional convention, proceeded with the work of forming an instrument to be submitted to the people. After some days an understanding was effected between them, and, by means of committees of conference, the same constitution was framed and adopted by both bodies. On being submitted to the people October 13th, it was ratified.

REPUBLICAN WING.—Assembled July 13; dissolved August 29. 59 Members. St. A. D. Balcombe, President; L. A. Babcock, Secretary.

1. P. A. Cederstam, W. H. C. Folsom. 2. L. K. Stannard, Charles F. Lowe. 3. S. W. Putnam, D. M. Hall, D. A. Secombe, P. Winnell, L. C. Walker, J. H. Murphy. 4. Charles McCulre, Aaron C. Hudson, George Watson, Frank Mantor, Joseph Peckham. 5. Fred Ayer. 6. John W. North, Thomas Bolles, Oscar F. Perkins, Thomas Foster, Thomas J. Galbraith, D. D. Dickinson. 8. Alanson B. Vaughn, C. W. Thompson, John A. Anderson, Charles A. Coe, N. P. Colburn, James A. McCann, H. A. Billings, Charles Hanson, H. W. Holley, John Cleghorn, A. H. Butler, Robert Lyle, Boyd Phelps. 9. St. A. D. Balcombe, Wm. H. Mills, Charles Garrish, Simlow Harding, Nathan B. Robbins, W. J. Duly, Samuel A. Kemp, Thomas Wilson, David L. King, Benjamin C. Baldwin. 10. Amos Coggsell, Lewis McCune, Edwin Page Davis. 11. Cyrus Aldrich, Wentworth Hayden, R. L. Bartholomew, W. F. Russell, Henry Eschlie, Charles B. Sheldon, David Morgan, E. N. Bates, Albert W. Combs, T. D. Smith, B. E. Messer.

DEMOCRATIC WING.—Assembled July 13; dissolved August 29. 53 Members. H. H. Sibley, President, J. J. Noah, Secretary.

1. William Holcombe, James S. Norris, Henry N. Setzer, Gold T. Curtis, Charles G. Leonard, Newington Gilbert, Chas. E. Butler, R. H. Sanderson. 2. George L. Becker, Moses Sherburne, D. A. J. Baker, Lafayette Emmett, William P. Murray, W. A. Gorman, Wm. H. Taylor, John S. Prince, Patrick Nash, Wm. B. McGrorty, Paul Faber, Michael E. Ames. 3. B. B. Meeker, Wm. M. Lashells, C. A. Tuttle, C. L. Chase. 4. Edwin C. Stacy. 5. Daniel Gilman, H. C. Wait, J. C. Shepley, William Sturgis, J. W. Ten Voorde, W. W. Kingsbury, R. H. Barrett. 6. Henry H. Sibley, Robert Kennedy, Daniel J. Burns, Frank Warner, William A. Davis, Joseph Burwell, Henry G. Bailey, Andrew Keegan. 7. James McFetridge, J. P. Wilson, J. Jerome, Xavier Cantell, Joseph Rollette, Louis Vasseur. 8. James C. Day. 10. Joseph R. Brown, C. E. Flandrau, Francis Baasen, William B. McMahan, J. H. Swan. 11. Alfred E. Ames.

# CONSTITUTION

OF THE

## STATE OF MINNESOTA.

Adopted October 13, 1857. Ayes, 30,055; Noes, 571.

### ARTICLE—

1. Bill of rights.
2. Name and boundaries.
3. Distribution of the powers of government.
4. Legislative department.
5. Executive department.
6. Judiciary.
7. Elective Franchise.
8. School funds, education and science.

### ARTICLE—

9. Finances of the state and banks and banking.
10. Corporations having no banking privileges.
11. Counties and townships.
12. Of the militia.
13. Impeachment and removal from office.
14. Amendments to the constitution.
15. Miscellaneous subjects schedule.

*Preamble. We, the people of the State of Minnesota, grateful to God for our civil and religious liberty, and desiring to perpetuate its blessings and secure the same to ourselves and our posterity, do ordain and establish this constitution:*

### ARTICLE I.

#### BILL OF RIGHTS.

**Object of government.** SECTION 1. Government is instituted for the security, benefit and protection of the people, in whom all political power is inherent, together with the right to alter, modify or reform such government, whenever the public good may require it.

**Rights and privileges.** SEC. 2. No member of this State shall be disfranchised, or deprived of any of the rights or privileges secured to any citizen thereof, unless by the law of the land, or the judgment of his peers. There shall be neither slavery nor involuntary servitude in the State otherwise than in the punishment of crime, whereof the party shall have been duly convicted.

**Liberty of the press.** SEC. 3. The liberty of the press shall forever remain inviolate, and all persons may freely speak, write and publish their sentiments on all subjects, being responsible for the abuse of such right.

**Right of trial by jury.** SEC. 4. The right of trial by jury shall remain inviolate, and shall extend to all cases at law without regard to the amount in controversy, but a jury trial may be waived by the parties in all cases



in the manner prescribed by law; [and the legislature may provide that the agreement of five-sixths of any jury in any civil action or proceeding, after not less than six (6) hours' deliberation, shall be a sufficient verdict therein.]\*

**No excessive bail or unusual punishments.** SEC. 5. Excessive bail shall not be required, nor shall excessive fines be imposed; nor shall cruel or unusual punishments be inflicted.

**Rights of accused in criminal prosecutions.** SEC. 6. In all criminal prosecutions the accused shall enjoy the right to a speedy and public trial, by an impartial jury of the county or district wherein the crime shall have been committed, which county or district shall have been previously ascertained by law, and to be informed of the nature and cause of the accusation, to be confronted with the witnesses against him, to have compulsory process for obtaining witnesses in his favor, and to have the assistance of counsel in his defense. (a)

**Further rights of accused—when bailable.** SEC. 7. No person shall be held to answer for a criminal offense without due process of law, and no person for the same offense shall be put twice in jeopardy of punishment, nor shall be compelled in any criminal case to be a witness against himself, nor be deprived of life, liberty or property without due process of law. All persons shall before conviction be bailable by sufficient sureties, except for capital offenses when the proof is evident or the presumption great; and the privilege of the writ of habeas corpus shall not be suspended unless when in case of rebellion or invasion the public safety may require.

**Redress of injuries or wrongs.** SEC. 8. Every person is entitled to a certain remedy in the laws for all injuries or wrongs which he may receive in his person, property or character; he ought to obtain justice freely and without purchase; completely and without denial; promptly and without delay, conformable to the laws.

**Treason defined.** SEC. 9. Treason against the State shall consist only in levying war against the same, or in adhering to its enemies, giving them aid and comfort. No person shall be convicted of treason unless on the testimony of two witnesses to the same overt act, or on confession in open court.

**Right against unreasonable searches.** SEC. 10. The right of the people to be secure in their persons, houses, papers, and effects, against unreasonable searches and seizures, shall not be violated; and no warrant shall issue but upon probable cause, supported by oath or affirmation, and particularly describing the place to be searched and the person or things to be seized.

\*The clause in brackets was adopted Nov. 4, 1890.

(a) The jury contemplated by article 1, section 6, securing the right to jury trial in criminal cases, is a body of twelve men, and it is error to try a party charged with crime in a justice court, against his objection, with a jury of six. The fact that he may appeal to the district court, on entering into recognizance with sureties, does not change the rule. 14 Minn. 330.

**Prohibits ex post facto laws, or laws impairing contracts.** SEC. 11. No bill of attainder, *ex post facto* law, nor any law impairing the obligation of contracts shall ever be passed, and no conviction shall work corruption of blood or forfeiture of estate.

**Imprisonment for debt—property exemption.** SEC. 12. No person shall be imprisoned for debt in this State, (a) but this shall not prevent the legislature from providing for imprisonment, or holding to bail, persons charged with fraud in contracting said debt. A reasonable amount of property shall be exempt from seizure or sale for the payment of any debt or liability. The amount of such exemption shall be determined by law. [*Provided, however, that all property so exempted shall be liable to seizure and sale for any debts incurred to any person for work done or materials furnished in the construction, repair or improvement of the same, and provided further, that such liability to seizure and sale shall also extend to all real property for any debt incurred to any laborer or servant for labor or service performed.*]\*

**Private property for public use.** SEC. 13. Private property shall not be taken, destroyed or damaged for public use without just compensation therefor, first paid or secured.†

**Military power subordinate.** SEC. 14. The military shall be subordinate to the civil power, and no standing army shall be kept up in this State in time of peace.

**Lands declared allodial—leases, when void.** SEC. 15. All lands within the State are declared to be allodial, and feudal tenures of every description, with all their incidents, are prohibited. Leases and grants of agricultural lands for a longer period than twenty-one years hereafter made, in which shall be reserved any rent or service of any kind, shall be void.

**Freedom of conscience—no preference to be given to any religious establishment or mode of worship.** SEC. 16. The enumeration of rights in this constitution shall not be construed to deny or impair others retained by and inherent in the people. The right of every man to worship God according to the dictates of his own conscience shall never be infringed, nor shall any man be compelled to attend, erect or support any place of worship, or to maintain any religious or ecclesiastical ministry, against his consent; nor shall any control of or interference with the rights of conscience be permitted, or any preference to be given by law to any religious establishment or mode of worship; but the liberty of conscience hereby secured shall not be so construed as to excuse acts of licentiousness, or justify practices inconsistent with the peace or safety of the State, nor shall any money be drawn from the treasury for the benefit of any religious societies, or religious or theological seminaries.

(a) 23 Minn. 1; 23 Minn. 411.

\*The clause in brackets was adopted Nov. 6, 1888.

†The words "destroyed or damaged" inserted by amendment adopted Nov. 3, 1896.

**No license to peddle.** SEC. 18. Any person may sell or peddle the products of the farm or garden occupied and cultivated by him without obtaining a license therefor.\*

## ON NAME AND BOUNDARIES.

\*Adopted Nov. 6, 1906.

••The northern boundary of the state at the Lake of the Woods is projected beyond the 49th parallel a distance of about twenty miles, making a wedge-shaped jog through the lake until it strikes firm ground on the west bank of the lake; thence in a due south line to the 49th parallel. The explanation of this jog is found in the subjoined paragraphs. In the seventh article of the treaty of Ghent, section 19 reads as follows: Sec. 19. Resolved that the following described (also represented on said map as before mentioned), is, in the opinion of the commissioners, so far as the same extends, the true boundary intended by the before mentioned treaties, namely: \* \* \* thence through the middle of the waters of this bay to the northwest extremity of the same; being the most northwestern point of the Lake of the Woods, and from a monument in this bay, on the nearest firm ground to the above northwest extremity of said bay, the courses and distances are as follows: 56° W. 1,565½ feet; 2d, N. 6° W. 861½ feet; 3d, N. 28° W. 615.4 feet; 4th, N. 27° 10' W. 495.4 feet; 5th, N. 5° 10' E. 1,322½ feet; 6th, N. 70° 45' W. 493 feet, the variation being 12° east. The

**Jurisdiction on bordering rivers.** SEC. 2. The State of Minnesota shall have concurrent jurisdiction on the Mississippi and on all other rivers and waters bordering on the said State of Minnesota, so far as the same shall form a common boundary to said State, and any other state or states now or hereafter to be formed by the same; and said rivers and waters, and navigable waters leading into the same, shall be common highways and forever free, as well to the inhabitants of said State as to other citizens of the United States, without any tax, duty, impost, or toll therefor.

**Acceptance of propositions in enabling act.** SEC. 3. The propositions contained in the act of Congress entitled, "An act to authorize the people of the Territory of Minnesota to form a constitution and state government, preparatory to their admission into the Union on equal footing with the original states," are hereby accepted, ratified and confirmed, and shall remain irrevocable without the consent of the United States; and it is hereby ordained that this State shall never interfere with the primary disposal of the soil within the same, by the United States, or with any regulations Congress may find necessary for securing the title to said soil to *bona fide* purchasers thereof; and no tax shall be imposed on lands belonging to the United States and in no case shall non-resident proprietors be taxed higher than residents.

### ARTICLE III.

#### DISTRIBUTION OF THE POWERS OF GOVERNMENT.

**Division of powers.** SECTION 1. The powers of government shall be divided into three distinct departments—legislative, executive, and judicial; and no person or persons belonging to or constituting one of these departments shall exercise any of the powers properly belonging to either of the others, except in the instances expressly provided in this constitution. (a)

---

termination of this 6th and last course and distance being the above said most northwestern point of the Lake of the Woods, as designated by the seventh article of the treaty of Ghent, and being in latitude 49° 23' 55" north of the equator, and in longitude 95° 14' 38" west from Greenwich. The second article of the convention of 1818 is as follows: Article 2. It is agreed that a line drawn from the most northwestern point of the Lake of the Woods along the 49th parallel of north latitude, or, if the said point shall not be in the 49th parallel of north latitude, then that a line drawn from the said point due north or south, as the case may be, until the said line shall intersect the said parallel of north latitude, and from the point of such intersection due west, along and with the said parallel, shall be the line of demarkation between the territories of the United States and His Britannic Majesty, and that the said line shall form the northern boundary of the said territories of the United States and the southern boundary of His Britannic Majesty, from the Lake of the Woods to the Stony Mountains. This boundary was re-established and determined by a commission authorized by congress, and the surveys embracing four years were made and reported to congress in 1877.

---

(a) Courts cannot control or interfere with an executive officer of the state in his official acts, even though they are such that the duty to perform them might have been entrusted to some other officer. 28 Minn. 50.



## ARTICLE IV.

## LEGISLATIVE DEPARTMENT.

**Legislature meets biennially—length of session.** SECTION 1. The legislature shall consist of the Senate and House of Representatives, which shall meet biennially at the seat of government of the State, at such time as shall be prescribed by law, but no session shall exceed the term of ninety (90) legislative days; and no new bill shall be introduced in either branch, except on the written request of the governor, during the last twenty (20) days of such sessions, except the attention of the legislature shall be called to some important matter of general interest by a special message from the governor.

**Apportionment of members.** SEC. 2. The number of members who compose the Senate and House of Representatives shall be prescribed by law, but the representatives in the Senate shall never exceed one member for every 5,000 inhabitants, and in the House of Representatives one member for every 2,000 inhabitants. The representation in both houses shall be apportioned equally throughout the different sections of the State, in proportion to the population thereof, exclusive of Indians not taxable under the provisions of law.

**Eligibility of members—quorum.** SEC. 3. Each house shall be the judge of the election returns and eligibility of its own members; a majority of each shall constitute a quorum to transact business, but a smaller number may adjourn from day to day, and compel the attendance of absent members in such manner and under such penalties as it may provide.

**Rules of government.** SEC. 4. Each house may determine the rules of its proceedings, sit upon its own adjournment, punish its members for disorderly behavior, and, with the concurrence of two-thirds, expel a member; but no member shall be expelled the second time for the same offense.

**Officers—journal of proceedings.** SEC. 5. The House of Representatives shall elect its presiding officer and the Senate and House of Representatives shall elect such other officers as may be provided by law; they shall keep journals of their proceedings, and from time to time publish the same, and the yeas and nays, when taken on any question, shall be entered on such journals.

**Length of adjournments.** SEC. 6. Neither house shall, during a session of the legislature, adjourn for more than three days (Sundays excepted), nor to any other place than that in which the two houses shall be assembled, without the consent of the other house.

**Compensation.** SEC. 7. The compensation of senators and representatives shall be three dollars per diem during the first session, but may afterwards be prescribed by law. But no increase of compensation shall be prescribed which shall take effect during the period for which the members of the existing House of Representatives may have been elected.

**Privileged from arrest.** SEC. 8. The members of each house shall in all cases, except treason, felony, and breach of the peace, be privileged from arrest during the session of their respective houses, and in going to or returning from the same. For any speech or debate in either house they shall not be questioned in any other place.

**Restriction as to holding office.** SEC. 9. No senator or representative shall, during the time for which he is elected, hold any office under the authority of the United States or the State of Minnesota, except that of postmaster, and no senator or representative shall hold an office under the state which has been created or the emoluments of which have been increased during the session of the legislature of which he was a member, until one year after the expiration of his term of office in the legislature.

**Bills of revenue to originate in House.** SEC. 10. All bills for raising a revenue shall originate in the House of Representatives, but the Senate may propose and concur with amendments as on other bills.

**Approval of bills by Governor—action on non-approval.** SEC. 11. Every bill which shall have passed the Senate and House of Representatives, in conformity to the rules of each house and the joint rules of the two houses, shall, before it becomes a law, be presented to the governor of the State. If he approve, he shall sign and deposit it in the office of secretary of state for preservation, and notify the house where it originated of the fact. But if not, he shall return it, with his objections, to the house in which it shall have originated; when such objections shall be entered at large on the journal of the same, and the house shall proceed to reconsider the bill. If, after such reconsideration, two-thirds of that house shall agree to pass the bill, it shall be sent, together with the objections, to the other house, by which it shall likewise be reconsidered; and if it be approved by two-thirds of that house it shall become a law. But in all such cases the votes of both houses shall be determined by yeas and nays, and the names of the persons voting for or against the bill shall be entered on the journal of each house, respectively. If any bill shall not be returned by the governor within three days (Sundays excepted) after it shall have been presented to him, the same shall be a law in like manner as if he had signed it, unless the legislature, by adjournment within that time, prevents its return; in which case it shall not be a law. The governor may approve, sign and file in the office of the secretary of state, within three days after the adjournment of the legislature, any act passed during the last three days of the session, and the same shall become a law.

**Governor may cut out items of appropriation bills and otherwise approve.** If any bill presented to the governor contain several items of appropriation of money, he may object to one or more of such items, while approving of the other portion of the bill. In such case he shall append to the bill, at the time of signing it, a statement of the items to which he objects, and the appropriation so objected to shall not take effect. If the legislature be in session, he shall transmit to the house in which the bill originated a copy of such statement, and the items objected to shall be separately reconsidered.



If, on reconsideration, one or more of such items be approved by two-thirds of the members elected to each house, the same shall be a part of the law, notwithstanding the objections of the governor. All the provisions of this section, in relation to bills not approved by the governor, shall apply in cases in which he shall withhold his approval from any item or items contained in a bill appropriating money.

**Money appropriations, how made.** SEC. 12. No money shall be appropriated except by bill. Every order, resolution or vote requiring the concurrence of the two houses (except such as relate to the business or adjournment of the same) shall be presented to the governor for his signature, and, before the same shall take effect, shall be approved by him, or, being returned by him with his objections, shall be repassed by two-thirds of the members of the two houses, according to the rules and limitations prescribed in case of a bill.

**Majority vote of all members-elect to pass a law.** SEC. 13. The style of all laws of this State shall be: "Be it enacted by the Legislature of the State of Minnesota." No law shall be passed unless voted for by a majority of all the members elected to each branch of the legislature, and the vote entered upon the journal of each house.

**Impeachment powers.** SEC. 14. The House of Representatives shall have the sole power of impeachment, through a concurrence of a majority of all the members elected to seats therein. All impeachments shall be tried by the Senate; and when sitting for that purpose the senators shall be upon oath or affirmation to do justice according to law and evidence. No person shall be convicted without the concurrence of two-thirds of the members present.

**Exclusion from civil rights.** SEC. 15. The legislature shall have full power to exclude from the privilege of electing or being elected any person convicted of bribery, perjury, or any other infamous crime.

**Protest and dissent of members.** SEC. 16. Two or more members of either house shall have liberty to dissent and protest against any act or resolution which they may think injurious to the public or to any individual, and have the reason of their dissent entered on the journal.

**Vacancies in legislature.** SEC. 17. The governor shall issue writs of election to fill such vacancies as may occur in either house of the legislature. The legislature shall prescribe by law the manner in which evidence in cases of contested seats in either house shall be taken.

**Punish for disorderly conduct.** SEC. 18. Each house may punish by imprisonment, during its session, any person, not a member, who shall be guilty of any disorderly or contemptuous behavior in their presence, but no such imprisonment shall at any time exceed twenty-four hours.

**Open sessions.** SEC. 19. Each house shall be open to the public during the sessions thereof, except in such cases as in their opinion may require secrecy.

**Reading of bills.** SEC. 20. Every bill shall be read on three different days in each separate house, unless, in case of urgency, two-thirds of the house where such bill is depending shall deem it expedient to dispense with this rule; and no bill shall be passed by either house until it shall have been previously read twice at length.

**Enrollment of bills.** SEC. 21. Every bill having passed both houses shall be carefully enrolled, and shall be signed by the presiding officer of each house. Any presiding officer refusing to sign a bill which shall have previously passed both houses shall thereafter be incapable of holding a seat in either branch of the legislature, or hold any other office of honor or profit in the State, and in case of such refusal, each house shall, by rule, provide the manner in which such bill shall be properly certified for presentation to the governor.

**Passage of bills on last day of session prohibited.** SEC. 22. No bill shall be passed by either house of the legislature upon the day prescribed for the adjournment of the two houses. But this section shall not be so construed as to preclude the enrollment of a bill, or the signature and passage from one house to the other, or the reports thereon from committees, or its transmission to the executive for his signature.

**Census enumeration—apportionment.** SEC. 23. The legislature shall provide by law for an enumeration of the inhabitants of this State in the year one thousand eight hundred and sixty-five, and every tenth year thereafter. At their first session after each enumeration so made, and also at their first session after each enumeration made by the authority of the United States, the legislature shall have the power to prescribe the bounds of congressional, senatorial and representative districts, and to apportion anew the senators and representatives among the several districts according to the provisions of section second of this article.

**Senatorial districts—term of office of senators and representatives.** SEC. 24. The senators shall also be chosen by single districts of convenient contiguous territory, at the same time that members of the house of representatives are required to be chosen, and in the same manner; and no representative district shall be divided in the formation of a senate district. The senate districts shall be numbered in a regular series. The terms of office of senators and representatives shall be the same as now prescribed by law until the general election of the year one thousand eight hundred and seventy-eight (1878), at which time there shall be an entire new election of all the senators and representatives. Representatives chosen at such election, or at any election thereafter, shall hold their office for the term of two years, except it be to fill a vacancy; and the senators chosen at such election by districts designated as odd numbers shall go out of office at the expiration of the second year, and senators chosen by districts designated by even numbers shall go out of office at the expiration of the fourth year; and thereafter senators shall be chosen for four years, except there shall be an entire new election of all the senators at the election of representatives next succeeding each new apportionment provided for in this article.

**Qualification of legislators.** SEC. 25. Senators and representatives shall be qualified voters of the State, and shall have resided one year in the State and six months immediately preceding the election in the district from which they are elected.

**Senators to Congress.** SEC. 26. Members of the Senate of the United States from this State shall be elected by the two houses of the legislature in joint convention, at such time and in such manner as may be provided by law.

**Laws to embrace only one subject.** SEC. 27. No law shall embrace more than one subject, which shall be expressed in its title.

**Divorces.** SEC. 28. Divorces shall not be granted by the legislature.

**Oath of office.** SEC. 29. All members and officers of both branches of the legislature shall, before entering upon the duties of their respective trusts, take and subscribe an oath or affirmation to support the Constitution of the United States, the Constitution of the State of Minnesota, and faithfully and impartially to discharge the duties devolving upon him as such member or officer.

**Elections viva voce.** SEC. 30. In all elections to be made by the legislature, the members thereof shall vote *viva voce*, and their votes shall be entered on the journal.

**Prohibition of lotteries.** SEC. 31. The legislature shall never authorize any lottery or the sale of lottery tickets.

**Change of form of taxation of railroads to be voted upon.** SEC. 32. [a] Any law providing for the repeal or amendment of any law or laws heretofore or hereafter enacted, which provides that any railroad company now existing in this State or operating its road therein, or which may be hereafter organized, shall, in lieu of all other taxes and assessments upon their real estate, roads, rolling stock, and other personal property, at and during the time and periods therein specified, pay into the treasury of this State a certain percentage therein mentioned of the gross earnings of such railroad companies now existing or hereafter organized, shall, before the same shall take effect or be in force, be submitted to a vote of the people of the State, and be adopted and ratified by a majority of the electors of the State voting at the election at which the same shall be submitted to them.

**Internal improvement lands—investment of proceeds in bonds.** SEC. 32. [b] All lands donated to the State of Minnesota for the purpose of internal improvement, under the eighth section of the act of Congress, approved September fourth, eighteen hundred and forty-one, being "An act to appropriate the proceeds of the sale of the public lands, and to grant pre-emption rights," shall be appraised and sold, in the same manner and by the same officers, and the minimum price shall be the same as is provided by law for the appraisement and sale of the school lands, under the provisions of title one (1), chapter thirty-eight, of the General Statutes, except the modifications hereinafter mentioned. All moneys derived from the sales of said lands shall be invested in the bonds of the United States, or of the State of

Minnesota issued since 1860; and the moneys so invested shall constitute the Internal Improvement Land Fund of the State. All moneys received by the county treasurer under the provisions of title one (1), chapter thirty-eight (38), aforesaid, derived from the sale of internal improvement lands, shall be held at all times subject to the order and direction of the state treasurer, for the benefit of the fund to which it belongs; and on the fifteenth day of June in each year, and at such other times as he may be requested so to do by the state treasurer, he shall pay over to the said state treasurer all moneys received on account of such fund.

The bonds purchased in accordance with this amendment shall be transferable only upon the order of the governor, and on each bond shall be written "Minnesota Internal Improvement Land Fund of the State, transferable only on the order of the governor."

**Principal not to be reduced.** The principal sum from all sales of internal improvement lands shall not be reduced by any charges or costs of officers, by fees, or by any other means whatever; and section fifty (50), of title one (1), of chapter thirty-eight (38), of the General Statutes, shall not be applicable to the provisions of this amendment, and wherever the words "school lands" are used in said title, it shall read as applicable to this amendment, "Internal Improvement Lands."

**Appropriations therefrom to be voted upon before valid.** The moneys belonging to the Internal Improvement Land Fund shall not be appropriated for any purpose whatever until the enactment for that purpose shall have been approved by a majority of the electors of the State voting at the annual general election following the passage of the act. (a)

The force of this amendment shall be to authorize the sale of the internal improvement lands, without further legislative enactment.

**Against special legislation.** SEC. 33. In all cases when a general law can be made applicable, no special law shall be enacted; and whether a general law could have been made applicable in any case is hereby declared a judicial question, and as such shall be judicially determined without regard to any legislative assertion on that subject. The legislature shall pass no local or special law regulating the affairs of, or incorporating, erecting or changing the lines of, any county, city, village, township, ward or school district, or creating the offices, or prescribing the powers and duties of the officers of, or fixing or relating to the compensation, salary or fees of the same, or the mode of election or appointment thereto, authorizing the laying out, opening, altering, vacating or maintaining roads, highways, streets or alleys; remitting fines, penalties or forfeitures; regulating the powers, duties and practice of justices of the peace, magistrates and constables; changing the names of persons, places, lakes or rivers; for opening and conducting of elections, or fixing or changing the places of voting;

(a) By chapter 71, G. L. of 1881, extra session, the proceeds of this fund were pledged to the payment of Minnesota State Railroad adjustment bonds, and the law was voted upon and approved at the general election of 1884, by 31,011 votes in favor and 13,589 votes against.



authorizing the adoption or legitimation of children; changing the law of descent or succession; conferring rights upon minors; declaring any named person of age; giving effect to informal or invalid wills or deeds, or affecting the estates of minors or persons under disability; locating or changing county seats; regulating the management of public schools, the building or repairing of schoolhouses, and the raising of money for such purposes; exempting property from taxation, or regulating the rate of interest on money; creating corporations, or amending, renewing, extending or explaining the charters thereof; granting to any corporation, association or individual any special or exclusive privilege, immunity or franchise whatever, or authorizing public taxation for a private purpose. *Provided, however,* That the inhibitions of local or special laws in this section shall not be construed to prevent the passage of general laws on any of the subjects enumerated.

**Repeal of existing special laws.** The legislature may repeal any existing special or local law, but shall not amend, extend or modify any of the same.

**Refers to amendment of 1881, superseded as above.** SEC. 34. The legislature shall provide general laws for the transaction of any business that may be prohibited by section one (1) of this amendment, and all such laws shall be uniform in their operation throughout the State.

**Against combinations or pools to affect markets.** SEC. 35. Any combinations of persons, either as individuals or as members or officers of any corporation, to monopolize the markets for food products in this State, or to interfere with, or restrict the freedom of, such markets, is hereby declared to be a criminal conspiracy, and shall be punished in such manner as the legislature may provide.

**City or village may frame its own charter—charter to be submitted to voters.** SEC. 36. Any city or village in this State may frame a charter for its own government as a city consistent with and subject to the laws of this State, as follows: The legislature shall provide, under such restrictions as it deems proper, for a board of fifteen freeholders, who shall be and for the past five years shall have been qualified voters thereof, to be appointed by the district judges of the judicial district in which the city or village is situated, as the legislature may determine, for a term in no event to exceed six years, which board shall, within six months after its appointment, return to the chief magistrate of said city or village draft of said charter, signed by the members of said board, or a majority thereof. Such charter shall be submitted to the qualified voters of such city or village at the next election thereafter, and if four-sevenths of the qualified voters voting at such election shall ratify the same it shall, at the end of thirty days thereafter, become the charter of such city or village as a city, and supersede any existing charter and amendments thereof; *provided,* that in cities having patrol limits now established, such charters shall require a three-fourths majority vote of the qualified voters voting at such election to change the patrol limits now established.

**Legislature to prescribe general limits of charter—amendment of charter—upon application of 5 per cent of legal voters.** Before any city shall incorporate under this act the legislature shall prescribe by law the general limits within which such charter shall be framed. Duplicate certificates shall be made setting forth the charter proposed and its ratification, which shall be signed by the chief magistrate of said city or village and authenticated by its corporate seal. One of said certificates shall be deposited in the office of secretary of state, and the other, after being recorded in the office of the register of deeds for the county in which such city or village lies, shall be deposited among the archives of such city or village, and all courts shall take judicial notice thereof. Such charter so deposited may be amended by proposal therefor made by a board of fifteen commissioners aforesaid, published for at least thirty days in three newspapers of general circulation in such city or village, and accepted by three-fifths of the qualified voters of such city or village voting at the next election, and not otherwise; but such charter shall always be in harmony with and subject to the Constitution and laws of the State of Minnesota. The legislature may prescribe the duties of the commission relative to submitting amendments of charter to the vote of the people and shall provide that upon application of five per cent of the legal voters of any such city or village, by written petition, such commission shall submit to the vote of the people proposed amendments to such charter set forth in said petition. The board of freeholders above provided for shall be permanent, and all the vacancies by death, disability to perform duties, resignation or removal from the corporate limits, or expiration of term of office, shall be filled by appointment in the same manner as the original board was created, and said board shall always contain its full complement of members.

**Mayor and legislative body.** It shall be a feature of all such charters that there shall be provided, among other things, for a mayor or chief magistrate, and a legislative body of either one or two houses; if of two houses, at least one of them shall be elected by general vote of the electors.

**Articles of amendment may be submitted separately.** In submitting any such charter or amendment thereto to the qualified voters of such city or village, any alternate section or article may be presented for the choice of the voters, and may be voted on separately without prejudice to other articles or sections of the charter or any amendments thereto.

**General laws for cities by divisions of population.** The legislature may provide general laws relating to affairs of cities, the application of which may be limited to cities of over fifty thousand inhabitants, or to cities of fifty and not less than twenty thousand inhabitants, or to cities of twenty and not less than ten thousand inhabitants, or to cities of ten thousand inhabitants or less, which shall apply equally to all such cities of either class, and which shall be paramount while in force to the provisions relating to the same matter included in the local charter herein provided for. But no local charter, provision or ordinance passed thereunder shall supersede any general law of the State defining or punishing crimes or misdemeanors.



## ARTICLE V.

## EXECUTIVE DEPARTMENT.

**Officers in executive department.** SECTION 1. The executive department shall consist of a governor, lieutenant governor, secretary of state, auditor, treasurer and attorney general who shall be chosen by the electors of the State. (a)

**Election returns to be sent to secretary of state.** SEC. 2. The returns of every election for the officers named in the foregoing section shall be made to the secretary of state, who shall call to his assistance two or more of the judges of the supreme court, and two disinterested judges of the district courts of the State, who shall constitute a board of canvassers, who shall open and canvass said returns and declare the result within three days after such canvass.

**Official term of governor and lieutenant governor—qualifications.** SEC. 3. The term of office for the governor and lieutenant governor shall be two years, and until their successors are chosen and qualified. Each shall have attained the age of twenty-five (25) years, and shall have been a *bona fide* resident of the State for one year next preceding his election. Both shall be citizens of the United States.

**Powers and duties of governor.** SEC. 4. The governor shall communicate by message to each session of the legislature such information touching the state and condition of the country as he may deem expedient. He shall be commander-in-chief of the military and naval forces, and may call out such forces to execute the laws, suppress insurrection and repel invasion. He may require the opinion, in writing, of the principal officer in each of the executive departments, upon any subject relating to the duties of their respective offices; and he shall have power, in conjunction with the board of pardons, of which the governor shall be *ex officio* a member, and the other members of which shall consist of the attorney general of the State of Minnesota and the chief justice of the supreme court of the State of Minnesota, and whose powers and duties shall be defined and regulated by law, to grant reprieves and pardons after conviction for offenses against the State, except in cases of impeachment. He shall have power, by and with the advice and consent of the Senate, to appoint a state librarian and notaries public, and such other officers as may be provided by law. He shall have power to appoint commissioners to take the acknowledgment of deeds or other instruments in writing, to be used in the State. He shall have a negative upon all laws passed by the legislature, under such rules and limitations as are in this Constitution prescribed. He may on extra-

---

(a) An executive officer of the state is not subject to the control or interference of the judiciary in the performance of duties belonging to him as an executive officer, and no act done, or threatened to be done, by him in his official capacity can be brought under judicial control or interference by mandamus or injunction, even when the act is purely ministerial. 29 Minn. 555.

ordinary occasions convene both houses of the legislature. He shall take care that the laws be faithfully executed, fill any vacancy that may occur in the office of secretary of state, treasurer, auditor, attorney general, and such other state and district offices as may be hereafter created by law, until the next annual election, and until their successors are chosen and qualified.

**Official term of other executive officers.** SEC. 5. The official term of the secretary of state, treasurer and attorney general shall be two (2) years. The official term of the state auditor shall be four (4) years, and each shall continue in office until his successor shall have been elected and qualified. The further duties and salaries of said executive officers shall each be prescribed by law.

**Duties of lieutenant governor.** SEC. 6. The lieutenant governor shall be ex officio president of the Senate; and in case a vacancy shall occur, from any cause whatever, in the office of governor, he shall be governor during such vacancy. The compensation of lieutenant governor shall be double the compensation of a state senator. Before the close of each session of the Senate they shall elect a president pro tempore, who shall be lieutenant governor in case a vacancy should occur in that office.

**Official terms of first State officers—(Obsolete.)** SEC. 7. The term of each of the executive officers named in this article shall commence on taking the oath of office on or after the first day of May, 1858, and continue until the first Monday of January, 1860, except the auditor, who shall continue in office till the first Monday of January, 1861; and until their successors shall have been duly elected and qualified; and the same above mentioned time for qualification and entry upon the duties of their respective offices shall extend and apply to all other officers elected under the State Constitution, who have not already taken the oath of office, and commenced the performance of their official duties.

**Oath of office to be taken by State officers.** SEC. 8. Each officer created by this article shall, before entering upon his duties, take an oath or affirmation to support the Constitution of the United States and of this State, and faithfully discharge the duties of his office to the best of his judgment and ability.

**(Obsolete.)** SEC. 9. Laws shall be passed at the first session of the legislature after the State is admitted into the Union to carry out the provisions of this article.

## ARTICLE VI.

### JUDICIARY.

**Judicial powers.** SECTION. 1. The judicial power of the State shall be vested in a supreme court, district courts, courts of probate, justices of the peace, and such other courts, inferior to the supreme court, as the legislature may from time to time establish by a two-thirds vote.

**Supreme court—jurisdiction and powers—reporter of decisions—clerk of supreme court.** SEC. 2. The supreme court shall consist of one chief justice and two associate justices, but the number of the associate justices may be increased to a number not exceeding four, by the legislature, by a two-thirds vote, when it shall be deemed necessary. It shall have original jurisdiction in such remedial cases as may be prescribed by law, and appellate jurisdiction in all cases, both in law and equity, but there shall be no trial by jury in said court. It shall hold one or more terms in each year, as the legislature may direct, at the seat of government, and the legislature may provide, by a two-thirds vote, that one term in each year shall be held in each or any judicial district. It shall be the duty of such court to appoint a reporter of its decisions. There shall be chosen, by the qualified electors of the State, one clerk of the supreme court, who shall hold his office for the term of four years, and until his successor is duly elected and qualified, and the judges of the supreme court, or a majority of them, shall have the power to fill any vacancy in the office of clerk of the supreme court until an election can be regularly had.

**Election and term of office for judges.** SEC. 3. The judges of the supreme court shall be elected by the electors of the State at large, and their term of office shall be six years, and until their successors are elected and qualified.

**District judges may act where supreme judges are disqualified.** Whenever all or a majority of the judges of the supreme court shall, from any cause, be disqualified from sitting in any case in said court, the governor, or, if he shall be interested in the result of such case, then the lieutenant governor, shall assign judges of the district court of the State, who shall sit in such case in place of such disqualified judges, with all the powers and duties of judges of the supreme court.

**Judicial districts for district courts—election of judges—term of office and residence.** SEC. 4. The State shall be divided by the legislature into judicial districts, which shall be composed of contiguous territory, be bounded by county lines, and contain a population as nearly equal as may be practicable. In each judicial district, one or more judges, as the legislature may prescribe, shall be elected by the electors thereof, whose term of office shall be six years, and each of said judges shall severally have and exercise the powers of the court, under such limitations as may be prescribed by law. Every district judge shall, at the time of his election, be a resident of the district for which he shall be elected, and shall reside therein during his continuance in office. In case any court of common pleas heretofore established shall be abolished, the judge of said court may be constituted by the legislature one of the judges of the district court of the district wherein such court has been so established for a period not exceeding the unexpired term for which he was elected.

---

The supreme court shall consist of one chief justice and four associate justices. G. L. 1881, ch. 141.

**Jurisdiction of district courts.** SEC. 5. The district courts shall have original jurisdiction in all civil cases, both in law and equity, where the amount in controversy exceeds one hundred dollars, and in all criminal cases where the punishment shall exceed three months' imprisonment or a fine of more than one hundred dollars, and shall have such appellate jurisdiction as may be prescribed by law. The legislature may provide by law that the judge of one district may discharge the duties of judge of any other district not his own, when convenience or the public interest may require it.

**Qualifications.** SEC. 6. The judges of the supreme and district courts shall be men learned in the law, and shall receive such compensation at stated times as may be prescribed by the legislature; which compensation shall not be diminished during their continuance in office, but they shall receive no other fee or reward for their services.

**Probate court—judges to be elected—jurisdiction.** SEC. 7. There shall be established in each organized county in the State a probate court, which shall be a court of record, and be held at such time and places as may be prescribed by law. It shall be held by one judge, who shall be elected by the voters of the county for the term of two years. He shall be a resident of such county at the time of his election, and reside therein during his continuance in office; and his compensation shall be provided by law. He may appoint his own clerk where none has been elected; but the legislature may authorize the election, by the electors of any county, of one clerk or register of probate for such county, whose powers, duties, term of office and compensation shall be prescribed by law. A probate court shall have jurisdiction over the estates of deceased persons and persons under guardianship, but no other jurisdiction, except as prescribed by this Constitution.

**Justices of the peace to be elected—jurisdiction.** SEC. 8. The legislature shall provide for the election of a sufficient number of justices of the peace in each county, whose term of office shall be two years, and whose duties and compensation shall be prescribed by law. *Provided*, That no justice of the peace shall have jurisdiction of any civil cause where the amount in controversy shall exceed one hundred dollars, nor in a criminal cause where the punishment shall exceed three months' imprisonment, or a fine over one hundred dollars, nor in any cause involving the title to real estate.

**Judges for other courts to be elected.** SEC. 9. All judges other than those provided for in this Constitution shall be elected by the electors of the judicial district, county, or city, for which they shall be created, not for a longer term than seven years.

**Vacancies—appointment by governor.** SEC. 10. In case the office of any judge become vacant before the expiration of the regular term for which he was elected, the vacancy shall be filled by appointment by the governor, until a successor is elected and qualified. And such successor shall be elected at the first annual election that occurs more than thirty days after the vacancy shall have happened.



**Prohibition, supreme or district judges to hold other offices or to be voted for office while in office.** SEC. 11. The justices of the supreme court and the district courts shall hold no office under the United States, nor any other office under this State. And all votes for either of them for any elective office under this Constitution, except a judicial office given by the legislature or the people, during their continuance in office, shall be void.

**Change of judicial districts.** SEC. 12. The legislature may at any time change the number of judicial districts or their boundaries, when it shall be deemed expedient; but no such change shall vacate the office of any judge.

**Clerk of court.** SEC. 13. There shall be elected in each county where a district court shall be held, one clerk of said court, whose qualifications, duties and compensation shall be prescribed by law, and whose term of office shall be four years.

**Legal pleadings.** SEC. 14. Legal pleadings and proceedings in the courts of this State shall be under the direction of the legislature. The style of all process shall be, "The State of Minnesota," and all indictments shall conclude, "against the peace and dignity of the State of Minnesota."

**Court commissioner—powers and jurisdiction.** SEC. 15. The legislature may provide for the election of one person in each organized county in this State, to be called a court commissioner, with judicial power and jurisdiction not exceeding the power and jurisdiction of a judge of the district court at chambers; or the legislature may, instead of such election, confer such power and jurisdiction upon the judges of probate in the State.

## ARTICLE VII.

### ELECTIVE FRANCHISE.

**Elective franchise.** SECTION 1. What persons are entitled to vote:

**Residence required.** Every male person of the age of twenty-one (21) years or upwards belonging to either of the following classes who has resided in this State six (6) months next preceding any election shall be entitled to vote at such election in the election district of which he shall at the time have been for thirty (30) days a resident, for all officers that now are, or hereafter may be, elective by the people.

**Citizens of the United States.** *First*—Citizens of the United States who have been such for the period of three (3) months next preceding any election.

**Mixed Indians.** *Second*—Persons of mixed white and Indian blood, who have adopted the customs and habits of civilization.

**Pure Indians having adopted habits of civilization.** *Third*—Persons of Indian blood residing in this State, who have adopted the language, customs and habits of civilization, after an examination before any district court of the State, in such manner as may be provided by law, and shall have been pronounced by said court capable of enjoying the rights of citizenship within the State.

**Non-eligible.** SEC. 2. No person not belonging to one of the classes specified in the preceding section; no person who has been convicted of treason or any felony, unless restored to civil rights; and no person under guardianship, or who may be *non compos mentis* or insane, shall be entitled or permitted to vote at any election in this State.

**Residence not lost in certain cases.** SEC. 3. For the purpose of voting, no person shall be deemed to have lost a residence by reason of his absence while employed in the service of the United States; nor while engaged upon the waters of this State or of the United States; nor while a student in any seminary of learning; nor while kept at any almshouse or asylum; nor while confined in any public prison.

**Soldiers and sailors—restriction.** SEC. 4. No sailor, seaman or marine in the army or navy of the United States shall be deemed a resident of this State in consequence of being stationed within the same.

**Civil process suspended on election day.** SEC. 5. During the day on which any election shall be held, no person shall be arrested by virtue of any civil process.

**Elections by ballots.** SEC. 6. All elections shall be by ballot, except for such town officers as may be directed by law to be otherwise chosen.

**Right to hold office.** SEC. 7. Every person who by the provisions of this article shall be entitled to vote at any election shall be eligible to any office which now is, or hereafter shall be, elective by the people in the district wherein he shall have resided thirty days previous to such election, except as otherwise provided in this Constitution, or the Constitution and law of the United States. (a)

**Women may vote and be eligible.** SEC. 8. Women may vote for school officers and members of library boards, and shall be eligible to hold any office pertaining to the management of schools or libraries.

Any woman of the age of twenty-one (21) years and upward and possessing qualifications requisite to a male voter may vote at any election held for the purpose of choosing any officer of schools or any members of library boards, or upon any measure relating to schools or libraries, and shall be eligible to hold any office pertaining to the management of schools and libraries.

**Official year of the State.** SEC. 9. The official year for the State of Minnesota shall commence on the first Monday in January in each year, and all terms of office shall terminate at that time; and the general election shall be held on the first Tuesday after the first Monday in November. The first general election for State and county officers, except judicial officers, after the adoption of this amendment, shall be held in the year A. D. one thousand eight hundred and eight-four (1884), and thereafter the general election shall be held biennially. All state, county or other officers elected

(a) Held restrictive and to disqualify a person from holding an elective office who was not eligible at the date of his election, though eligible at the beginning of the term. 45 Minn. 309.



at any general election, whose terms of office would otherwise expire on the first Monday of January, A. D. one thousand eight hundred and eight-six (1886), shall hold and continue in such offices, respectively, until the first Monday in January, one thousand eight hundred and eighty-seven (1887).

## ARTICLE VIII.

### SCHOOL FUNDS, EDUCATION AND SCIENCE.

**Uniform system of public schools.** SECTION 1. The stability of a republican form of government depending mainly upon the intelligence of the people, it shall be the duty of the legislature to establish a general and uniform system of public schools. (a)

**Proceeds of school lands to be a perpetual fund.** SEC. 2. The proceeds of such lands as are or hereafter may be granted by the United States for the use of schools within each township of this State shall remain a perpetual school fund to the State; and not more than one-third (1-3) of said lands may be sold in two (2) years, one-third (1-3) in five (5) years, and one-third (1-3) in ten (10) years; but the lands of the greatest valuation shall be sold first; *provided*, that no portion of said lands shall be sold otherwise than at public sale. The principal of all funds arising from sales or other disposition of lands or other property, granted or entrusted to this State in each township for educational purposes, shall forever be preserved inviolate and undiminished; and the income arising from the lease or sale of said school land shall be distributed to the different townships throughout the State, in proportion to the number of scholars in each township, between the ages of five and twenty-one years; and shall be faithfully applied to the specific objects of the original grants or appropriations.

**Investment of funds.** Suitable laws shall be enacted by the legislature for the safe investment of the principal of all funds which have heretofore arisen or which may hereafter arise from the sale or other disposition of such lands, or the income from such lands accruing in any way before the sale or disposition thereof, in interest-bearing bonds of the United States, or of the State of Minnesota, issued after the year one thousand eight hundred and sixty (1860), or of such other state as the legislature may, by law, from time to time direct.

**Swamp lands—division of proceeds.** All swamp lands now held by the State, or that may hereafter accrue to the State, shall be appraised and sold in the same manner and by the same officers, and the minimum price shall be the same less one-third (1-3), as is provided by law for the appraisal and sale of the school lands under the provisions of title one (1) of

(a) Article 8, section 1, which directs the establishment of a general and uniform system of public schools, does not prohibit the legislature from providing public schools other than those included in the general system, or creating exceptional districts, to meet particular and exceptional cases; and the exception from the operation of a general law relating to public schools of independent school districts, and schools specially provided for, does not violate the constitutional provision. 25 Minn. 1.

chapter thirty-eight (38) of the General Statutes. The principal of all funds derived from sales of swamp lands, as aforesaid, shall forever be preserved inviolate and undiminished. One-half ( $\frac{1}{2}$ ) of the proceeds of said principal shall be appropriated to the common school fund of the State. The remaining one-half ( $\frac{1}{2}$ ) shall be appropriated to the educational and charitable institutions of the State in the relative ratio of cost to support said institutions.

Public schools in each township to be established. SEC. 3. The legislature shall make such provisions, by taxation or otherwise, as, with the income arising from the school fund, will secure a thorough and efficient system of public schools in each township in the State.

Prohibition as to aiding sectarian school. But in no case shall the moneys derived as aforesaid, or any portion thereof, or any public moneys or property, be appropriated or used for the support of schools wherein the distinctive doctrines, creeds or tenets of any particular Christian or other religious sect are promulgated or taught.

University of Minnesota—location confirmed. SEC. 4. The location of the University of Minnesota, as established by existing laws, is hereby confirmed, and said institution is hereby declared to be the University of the State of Minnesota. All the rights, immunities, franchises and endowments heretofore granted or conferred are hereby perpetuated unto the said university; and all lands which may be granted hereafter by Congress, or other donations for said university purposes, shall vest in the institution referred to in this section.

Permanent school funds may be loaned to districts or counties for school purposes. SEC. 5. The permanent school funds of the State may be loaned upon interest at the rate of five (5) per cent per annum to the several counties or school districts of the State, to be used in the erection of county or school buildings. No such loan shall be made until approved by a board consisting of the governor, the state auditor and the state treasurer, who are hereby constituted an investment board for the purpose of the loans hereby authorized; nor shall any such loan be for an amount exceeding three (3) per cent of the last preceding assessed valuation of the real estate of the county or school district receiving the same. The state auditor shall annually, at the time of certifying the state tax to the several county auditors, also certify to each auditor to whose county, or to any of the school districts of whose county, any such loan shall have been made, the tax necessary to be levied to meet the accruing interest or principal of any such loan, and it shall be the duty of every such county auditor forthwith to levy and extend such tax upon all the taxable property of his county, or of the several school districts, respectively, liable for such loans—as the case may be—and in all such cases the tax so assessed shall be fifty (50) per cent in excess of the amount actually necessary to be raised on account of such accruing principal or interest. It shall be levied, collected and paid into the county and state treasuries in the same manner as state taxes, and any excess collected over the amount of such principal or interest accruing in any given year shall be credited to the general funds of the respective counties or school districts. No change of the boundaries of any school

district after the making of any such loan shall operate to withdraw any property from the taxation herein provided for; nor shall any law be passed extending the time of payment of any such principal or interest, or reducing the rate of such interest, or in any manner waiving or impairing any rights of the State in connection with any such loan. Suitable laws, not inconsistent with this amendment, may be passed by the legislature for the purpose of carrying the same into effect. (a)

**Investment of permanent school and university funds—approval—bonded indebtedness not to exceed 15 per cent, draw not less than 3 per cent. run not less than 5 nor more than 20 years.** SEC. 6. The permanent school and university fund of this state may be invested in the bonds of any county, school district, city, town or village of this state, but no such investment shall be made until approved by the board of commissioners designated by law to regulate the investment of the permanent school fund and the permanent university fund of this state; nor shall such loan or investment be made when the bonds to be issued or purchased would make the entire bonded indebtedness exceed fifteen (15) per cent of the assessed valuation of the taxable real property of the county, school district, city, town or village issuing such bonds; nor shall such loans or indebtedness be made at a lower rate of interest than three (3) per cent per annum, nor for a shorter period than five (5) years, nor for a longer period than twenty (20) years, and no change of the town, school district, city, village or of county lines shall relieve the real property in such town, school district, county, village or city in this state at the time of the issuing of such bonds from any liability for taxation to pay such bonds.

\* SEC. 7. Such of the school and other public lands of the state as are better adapted for the production of timber than for agriculture, may be set apart as state school forests, or other state forests, as the legislature may provide, and the legislature may provide for the management of the same on forestry principles. The net revenue therefrom shall be used for the purposes for which the lands were granted to the state.

**Power of taxation—legislature may authorize.** SECTION 1. The power of taxation shall never be surrendered, suspended or contracted away. Taxes shall be uniform upon the same class of subjects, and shall be levied and collected for public purposes, but public burying grounds, public school houses, public hospitals, academies, colleges, universities, and all seminaries of learning, all churches, church property, and houses of worship, institutions of purely public charity, and public property used exclusively for any public purpose, shall be exempt from taxation, and there may be exempted from taxation personal property not exceeding in value \$200, for each household, individual or head of a family, as the legislature may determine: *Provided*, that the legislature may authorize municipal corporations to levy and collect assessments for local improvements upon property benefited thereby without regard to a cash valuation, and, provided further, that nothing herein contained shall be construed to affect, modify or repeal any existing law providing for the taxation of the gross earnings of railroads.

(a) Chapter 193, G. L. of 1887, made the necessary provision for giving effect to this section.

\* Adopted Nov. 3, 1914.

**State debt limited—how contracted.** SEC. 5. For the purpose of defraying extraordinary expenditures, the State may contract public debts but such debts shall never, in the aggregate, exceed \$250,000; every such debt shall be authorized by law, for some single object, to be distinctly specified therein; and no such law shall take effect until it shall have been passed by the vote of two-thirds of the members of each branch of the legislature, to be recorded by yeas and nays on the journals of each house respectively; and every such law shall levy a tax annually sufficient to pay the annual interest of such debt, and also a tax sufficient to pay the principal of such debt within ten years from the final passage of such law, and shall specially appropriate the proceeds of such taxes to the payment of such principal and interest; and such appropriation and taxes shall not be repealed, postponed or diminished, until the principal and interest of such debt shall have been wholly paid. The State shall never contract any debts for works of internal improvements, or be a party in carrying on such works, except in cases where grants of land or other property shall have been made to the State, especially dedicated by the grant to specific purposes, and in such case the State shall devote thereto the avails of such grants, and may pledge or appropriate the revenue derived from such works in aid of their completion.

**Issue of bonds for created debt.** SEC. 6. All debts authorized by the preceding section shall be contracted by loan on State bonds of amounts not less than five hundred dollars each on interest, payable within ten years after the final passage of the law authorizing such debt; and such bonds shall not be sold by the State under par. A correct registry of all such bonds shall be kept by the treasurer, in numerical order, so as always to exhibit the number and amount unpaid and to whom severally made payable.

**Limitation as to when debt may be contracted.** SEC. 7. The State shall never contract any public debt, unless in time of war, to repel invasion or suppress insurrection, except in the cases and in the manner provided in the fifth and sixth sections of this article.

**Disposition of funds received for bonds.** SEC. 8. The money arising from any loan made, or debt or liability contracted, shall be applied to the object specified in the act authorizing such debt or liability, or to the repayment of such debt or liability, and to no other purpose whatever.

**Money drawn from the State treasury.** SEC. 9. No money shall ever be paid out of the treasury of this State except in pursuance of an appropriation by law.

**Credit of the State prohibited.** SEC. 10. The credit of the State shall never be given or loaned in aid of any individual, association or corporation. Nor shall there be any further issue of bonds denominated "Minnesota State Railroad Bonds," under what purports to be an amendment to section ten (10) of article nine (9) of the Constitution, adopted April fifteenth, eighteen hundred and fifty-eight, which is hereby expunged from the Constitution, saving, excepting and reserving to the State, nevertheless, all rights, remedies, and forfeitures accruing under said amendment.



**Publication of receipts and expenditures by treasurer.** SEC. 11. There shall be published by the treasurer, in at least one newspaper printed at the seat of government, during the first week in January in each year, and in the next volume of the acts of legislature, detailed statements of all moneys drawn from the treasury during the preceding year, for what purpose and to whom paid, and by what law authorized; and also of all moneys received, and by what authority and from whom.

**State school fund—investment—safe keeping—All State funds to be deposited in name of State.** SEC. 12. Suitable laws shall be passed by the legislature for the safe-keeping, transfer and disbursements of the State and school funds; and all officers and other persons charged with the same or any part of the same, or the safe keeping thereof, shall be required to give ample security for all moneys and funds of any kind received by them; to make forthwith and keep an accurate entry of each sum received, and of each payment and transfer; and if any of said officers or other persons shall convert to his own use in any manner or form, or shall loan, with or without interest, or shall deposit in his own name, or otherwise than in the name of the State of Minnesota; or shall deposit in banks or with any person or persons, or exchange for other funds or property, any portion of the funds of the State or the school funds aforesaid, except in the manner prescribed by law, every such act shall be and constitute an embezzlement of so much of the aforesaid State and school funds, or either of the same, as shall thus be taken, or loaned, or deposited or exchanged, and shall be a felony; and any failure to pay over, produce or account for the State school funds, or any part of the same entrusted to such officer or persons as by law required on demand, shall be held and be taken to be *prima facie* evidence of such embezzlement.

**General banking law—provisions and restrictions.** SEC. 13. The legislature may, by a two-thirds vote, pass a general banking law, with the following restrictions and requirements, viz.:

*First*—The legislature shall have no power to pass any law sanctioning in any manner, directly, or indirectly, the suspension of specie payments by any person, association or corporation issuing bank notes of any description.

*Second*—The legislature shall provide by law for the registry of all bills or notes issued or put in circulation as money, and shall require ample security in United States stock or State stocks for the redemption of the same in specie; and in case of a depreciation of said stocks, or any part thereof, to the amount of ten per cent or more on the dollar, the bank or banks owning said stocks shall be required to make up said deficiency by additional stocks.

*Third*—The stockholders in any corporation and joint association for banking purposes, issuing bank notes, shall be individually liable in an amount equal to double the amount of stock owned by them for all the debts of such corporation or association; and such individual liability shall continue for one year after any transfer or sale of stock by any stockholder or stockholders.



*Fourth*—In case of the insolvency of any bank or banking association, the bill holders thereof shall be entitled to preference in payment over all other creditors of such bank or association.

*Fifth*—Any general banking law which may be passed in accordance with this article shall provide for recording the names of all stockholders in such corporation, the amount of stock held by each, the time of transfer, and to whom transferred.

**Special provision for a loan for hospital building for insane. SEC. 14.** For the purpose of erecting and completing buildings for a hospital for the insane, a deaf, dumb and blind asylum, the state prison, the legislature may by law increase the public debt of the State to an amount not exceeding \$250,000, in addition to the public debt already heretofore authorized by the Constitution; and for that purpose may provide by law for issuing and negotiating the bonds of the State, and appropriate the money only for the purpose aforesaid; which bonds shall be payable in not less than ten nor more than thirty years from the date of the same, at the option of the State.

**Superseded by section 15 but not repealed in express terms. SEC. 14.** The legislature shall not authorize any county, township, city, or other municipal corporation to issue bonds or to become indebted in any manner to aid in the construction or equipment of any or all railroads to any amount that shall exceed ten per centum of the value of the taxable property within such county, township, city, or other municipal corporation; the amount of such taxable property to be ascertained and determined by the last assessment of said property made for the purpose of state and county taxation previous to the incurring of such indebtedness, Nov. 5, 1872.

**County, city or township aid to railroads limited. SEC. 15.** The legislature shall not authorize any county, township, city, or other municipal corporation to issue bonds, or to become indebted in any manner, to aid in the construction or equipment of any or all railroads to any amount that shall exceed five (5) per centum of the value of the taxable property within such county, township, city, or other municipal corporation. The amount of such taxable property to be ascertained and determined by the last assessment of said property made, for the purpose of state and county taxation, previous to the incurring of such indebtedness.

**State Road and Bridge Fund. SEC. 16.** For the purpose of lending aid in the construction and improvement of public highways and bridges, there is hereby created a fund, to be known as the "state road and bridge fund," said fund shall include all moneys accruing from the income derived from investments in the internal improvement land fund, or that may hereafter accrue to said fund, and shall also include all funds accruing to any state road and bridge fund however provided.

The legislature is authorized to add to such fund, for the purpose of constructing or improving roads and bridges of this state, by providing, in

its discretion, for an annual tax levy upon the property of this state of not to exceed in any year one mill on all the taxable property within the state. *Provided*, that no county shall receive in any year more than three (3) per cent. or less than one-half ( $\frac{1}{2}$ ) of one (1) per cent of the total fund thus provided and expended during such year.\*\*

## ARTICLE X.

### OF CORPORATIONS HAVING NO BANKING PRIVILEGES.

**Corporations for general purposes.** SECTION 1. The term "Corporation," as used in this article, shall be construed to include all associations and joint stock companies having any of the powers and privileges not possessed by individuals or partnerships, except such as embrace banking privileges, and all corporations shall have the right to sue, and shall be liable to be sued in all courts, in like manner as natural persons.

**Not to be created by special act.** SEC. 2. No corporations shall be formed under special acts, except for municipal purposes.

**Liability of Stockholders.** SEC. 3. Each stockholder in any corporation excepting those organized for the purpose of carrying on any kind of manufacturing or mechanical business shall be liable to the amount of stock held or owned by him.

**Lands may be taken for public use.** SEC. 4. Lands may be taken for public way, for the purpose of granting to any corporation the franchise of way for public use. In all cases, however, a fair and equitable compensation shall be paid for such land, and the damages arising from the taking of the same; but all corporations being common carriers enjoying the right of way in pursuance of the provisions of this section, shall be bound to carry the mineral, agricultural and other productions of manufacturers on equal and reasonable terms.

## ARTICLE XI.

### COUNTIES AND TOWNSHIPS.

**County organization.** SECTION 1. The legislature may from time to time establish and organize new counties; but no new county shall contain less than four hundred square miles; nor shall any county be reduced below that amount; and all laws changing county lines in counties already organized, or for removing county seats, shall, before taking effect, be submitted to the electors of the county or counties to be affected thereby, at the next general election after the passage thereof, and be adopted by a majority of such electors. Counties now established may be enlarged, but not reduced below four hundred (400) square miles.

\*\*Adopted Nov. 5, 1912.

Cities of 20,000 population may be organized into separate counties. SEC. 2. The legislature may organize any city into a separate county, when it has attained a population of 20,000 inhabitants, without reference to geographical extent, when a majority of the electors of the county in which such city may be situated, voting thereon, shall be in favor of a separate organization.

Township organization. SEC. 3. Laws may be passed providing for the organization for municipal and other town purposes, of any congressional or fractional townships in the several counties in the State, *provided* that when a township is divided by county lines or does not contain one hundred inhabitants, it may be attached to one or more adjoining townships or parts of townships for the purposes aforesaid.

Election of county and town officers. SEC. 4. Provisions shall be made by law for the election of such county or township officers as may be necessary.

Local taxation may be authorized. SEC. 5. Any county and township organization shall have such powers of local taxation as may be prescribed by law.

Money drawn from county or town treasuries. SEC. 6. No money shall be drawn from any county or township treasury except by authority of law.

County of Manomin abolished. SEC. 7. That the county of Manomin is hereby abolished, and that the territory heretofore comprising the same shall constitute and be a part of the county of Anoka.

## ARTICLE XII.

### OF THE MILITIA.

Militia organization. SECTION 1. It shall be the duty of the legislature to pass such laws for the organization, discipline and service of the militia of the State as may be deemed necessary.

## ARTICLE XIII.

### IMPEACHMENT AND REMOVAL FROM OFFICE.

Impeachment and removal from office. SECTION 1. The governor, secretary of state, treasurer, auditor, attorney general, and the judges of the supreme and district courts, may be impeached for corrupt conduct in office, or for crimes and misdemeanors; but judgment in such case shall not extend further than to removal from office and disqualification to hold and enjoy any office of honor, trust or profit in this State. The party convicted thereof shall nevertheless be liable and subject to indictment, trial, judgment and punishment, according to law.

SEC. 2. The legislature of this State may provide for the removal of inferior officers from office, for malfeasance or nonfeasance in the performance of their duties.

SEC. 3. No officer shall exercise the duties of his office after he shall have been impeached and before his acquittal.

SEC. 4. On the trial of an impeachment against the governor, the lieutenant governor shall not act as a member of the court.

SEC. 5. No person shall be tried on impeachment before he shall have been served with a copy thereof at least twenty days previous to the day set for trial.

## ARTICLE XIV.

### AMENDMENTS TO THE CONSTITUTION.

**Amendments to constitution—majority vote of electors voting makes amendment valid.** SECTION 1. Whenever a majority of both houses of the legislature shall deem it necessary to alter or amend this Constitution, they may propose such alterations or amendments, which proposed amendments shall be published with the laws which have been passed at the same session, and said amendments shall be submitted to the people for their approval or rejection at any general election, and if it shall appear, in a manner to be provided by law, that a majority of all the electors voting at said election shall have voted for and ratified such alterations or amendments, the same shall be valid to all intents and purposes as a part of this Constitution. If two or more alterations or amendments shall be submitted at the same time, it shall be so regulated that the voters shall vote for or against each separately.

**Revision of constitution.** SEC. 2. Whenever two-thirds of the members elected to each branch of the legislature shall think it necessary to call a convention to revise this Constitution, they shall recommend to the electors to vote at the next general election for members of the legislature, for or against a convention; and if a majority of all the electors voting at said election shall have voted for a convention, the legislature shall, at their next session, provide by law for calling the same. The convention shall consist of as many members as the House of Representatives, who shall be chosen in the same manner, and shall meet within three months after their election for the purpose aforesaid.

## ARTICLE XV.

### MISCELLANEOUS SUBJECTS.

**Seat of government.** SECTION 1. The seat of government of the State shall be at the city of St. Paul, but the legislature, at their first or any future session, may provide by law for a change of the seat of government by a vote of the people, or may locate the same upon the land granted by Congress for a seat of government to the State; and in the event of the seat of government being removed from the city of St. Paul to any other



place in the State, the capitol building and grounds shall be dedicated to an institution for the promotion of science, literature and the arts, to be organized by the legislature of the State, and of which institution the Minnesota Historical Society shall always be a department.

**Residents on Indian lands.** SEC. 2. Persons residing on Indian lands within the State shall enjoy all the rights and privileges of citizens, as though they lived in any other portion of the State, and shall be subject to taxation.

**Uniform oath at elections.** SEC. 3. The legislature shall provide for a uniform oath or affirmation to be administered at elections, and no person shall be compelled to take any other or different form of oath to entitle him to vote.

**State seal.** SEC. 4. There shall be a seal of the State, which shall be kept by the secretary of state, and be used by him officially, and shall be called the great seal of the State of Minnesota, and shall be attached to all the official acts of the governor (his signature to acts and resolves of the legislature excepted) requiring authentication. The legislature shall provide for an appropriate device and motto for said seal.

**State prison location.** SEC. 5. The territorial prison, as located under existing laws, shall, after the adoption of this Constitution, be and remain one of the state prisons of the State of Minnesota.

#### SCHEDULE.

**Territorial laws valid in change to State organization.** SECTION 1. That no inconvenience may arise by reason of a change from a territorial to a permanent state government, it is declared that all rights, actions, prosecutions, judgments, claims and contracts, as well of individuals as of bodies corporate, shall continue as if no change had taken place; and all process which may be issued under the authority of the Territory of Minnesota previous to its admission into the Union of the United States shall be as valid as if issued in the name of the State.

**Territorial laws not repugnant to constitution to be in force.** SEC. 2. All laws now in force in the Territory of Minnesota not repugnant to this Constitution shall remain in force until they expire by their own limitation, or be altered or repealed by the legislature.

SEC. 3. All fines, penalties or forfeitures accruing to the Territory of Minnesota shall inure to the State.

**Civil rights under territorial government secured in the change to State government.** SEC. 4. All recognizances heretofore taken, or which may be taken before the change from a territorial to a permanent state government shall remain valid, and shall pass to and may be prosecuted in the name of the State; and all bonds executed to the governor of the Territory, or to any other officer or court in his or their official capacity, shall pass to the governor or state authority and their successors in office, for the uses therein respectively expressed, and may be sued for and recovered accordingly;



and all the estate of property, real, personal or mixed, and all judgments, bonds, specialties, choses in action, and claims and debts, of whatsoever description, of the Territory of Minnesota, shall inure to and vest in the State of Minnesota, and may be sued for and recovered in the same manner and to the same extent by the State of Minnesota as the same could have been by the Territory of Minnesota. All criminal prosecutions and penal actions which may have arisen, or which may arise before the change from a territorial to a state government, and which shall then be pending, shall be prosecuted to judgment and execution in the name of the State. All offenses committed against the laws of the Territory of Minnesota, before the change from a territorial to a state government, and which shall not be prosecuted before such change, may be prosecuted in the name and by the authority of the State of Minnesota with like effect as though such change had not taken place, and all penalties incurred shall remain the same as if this Constitution had not been adopted. All actions at law and suits in equity which may be pending in any of the courts of the Territory of Minnesota, at the time of a change from a territorial to a state government, may be continued and transferred to any court of the State which shall have jurisdiction of the subject matter thereof.

**Territorial officers continued until superseded.** SEC. 5. All territorial officers, civil or military, now holding their offices under the authority of the United States, or of the Territory of Minnesota shall continue to hold and exercise their respective offices until they shall be superseded by the authority of the State.

**First session of State legislature.** SEC. 6. The first session of the legislature of the State of Minnesota shall commence on the first Wednesday of December next, and shall be held at the capitol, in the city of St. Paul.

SEC. 7. The laws regulating the election and qualification of all district, county and precinct officers shall continue and be in force until the legislature shall otherwise provide by law.

**Constitution submitted to a vote of the people.** SEC. 8. The president of this convention shall, immediately after the adjournment thereof, cause this Constitution to be deposited in the office of the governor of the Territory; and if, after the submission of the same to a vote of the people, as hereinafter provided, it shall appear that it has been adopted by a vote of the people of the State, then the governor shall forward a certified copy of the same, together with an abstract of the votes polled for and against the said Constitution, to the president of the United States, to be by him laid before the Congress of the United States.

**Representation to congress.** SEC. 9. For the purposes of the first election, the State shall constitute one district, and shall elect three members to the House of Representatives of the United States.

**First apportionment into legislative districts.** SEC. 10. For the purposes of the first election for members of the State Senate and House of Representatives, the State shall be divided into senatorial and representative districts, as follows, viz: First district, Washington county; Second

district, Ramsey county; Third district, Dakota county; Fourth district, so much of Hennepin county as lies west of the Mississippi; Fifth district, Rice county; Sixth district, Goodhue county; Seventh district, Scott county; Eighth district, Olmsted county; Ninth district, Fillmore county; Tenth district, Houston county; Eleventh district, Winona county; Twelfth district, Wabasha county; Thirteenth district, Mower and Dodge counties; Fourteenth district, Freeborn and Faribault counties; Fifteenth district, Steele and Waseca counties; Sixteenth district, Blue Earth and Le Sueur counties; Seventeenth district, Nicollet and Brown counties; Eighteenth district, Sibley, Renville and McLeod counties; Nineteenth district, Carver and Wright counties; Twentieth district, Benton, Stearns and Meeker counties; Twenty-first district, Morrison, Crow Wing and Mille Lacs counties; Twenty-second district, Cass, Pembina and Todd counties; Twenty-third district, so much of Hennepin county as lies east of the Mississippi; Twenty-fourth district, Sherburne, Anoka and Manomin counties; Twenty-fifth district, Chisago, Pine and Isanti counties; Twenty-sixth district, Buchanan, Carlton, St. Louis, Lake and Itasca counties.

SEC. 11. The counties of Brown, Stearns, Todd, Cass, Pembina and Renville, as applied in the preceding section, shall not be deemed to include any territory west of the State line, but shall be deemed to include all counties and parts of counties east of said line as were created out of the territory of either, at the last session of the legislature.

Apportionment of members. SEC. 12. The senators and representatives at the first election shall be apportioned among the several senatorial and representative districts as follows, to-wit:

1st district.....	2	Senators.....	3	Representatives.
2d ".....	3	".....	6	"
3d ".....	2	".....	5	"
4th ".....	2	".....	4	"
5th ".....	2	".....	3	"
6th ".....	1	".....	4	"
7th ".....	1	".....	3	"
8th ".....	2	".....	4	"
9th ".....	2	".....	6	"
10th ".....	2	".....	3	"
11th ".....	2	".....	4	"
12th ".....	1	".....	3	"
13th ".....	2	".....	3	"
14th ".....	1	".....	3	"
15th ".....	1	".....	4	"
16th ".....	1	".....	3	"
17th ".....	1	".....	3	"
18th ".....	1	".....	3	"
19th ".....	1	".....	3	"
20th ".....	1	".....	3	"
21st ".....	1	".....	1	"
22nd ".....	1	".....	1	"
23rd ".....	1	".....	2	"
24th ".....	1	".....	1	"
25th ".....	1	".....	1	"
26th ".....	1	".....	1	"

SEC. 13. The returns from the Twenty-second district shall be made to and canvassed by the judges of election at the precinct of Otter Tail City.

Judicial districts. SEC. 14. Until the legislature shall otherwise provide, the State shall be divided into judicial districts as follows, viz.

The counties of Washington, Chisago, Manomin, Anoka, Isanti, Pine, Buchanan, Carlton, St. Louis and Lake shall constitute the First judicial district.

The county of Ramsey shall constitute the Second judicial district.

The counties of Houston, Winona, Fillmore, Olmsted and Wabasha shall constitute the Third judicial district.

The counties of Hennepin, Carver, Wright, Meeker, Sherburne, Benton, Stearns, Morrison, Crow Wing, Mille Lacs, Itasca, Pembina, Todd and Cass shall constitute the Fourth judicial district.

The counties of Dakota, Goodhue, Scott, Rice, Steele, Waseca, Dodge, Mower and Freeborn shall constitute the Fifth judicial district.

The counties of Le Sueur, Sibley, Nicollet, Blue Earth, Faribault, McLeod, Renville, Brown, and all other counties in the State not included within the other districts, shall constitute the Sixth judicial district.

SEC. 15. Each of the foregoing enumerated judicial districts may, at the first election, elect one prosecuting attorney for the district.

First State election. SEC. 16. Upon the second Tuesday, the thirteenth day of October, 1857, an election shall be held for members of the House of Representatives of the United States, governor, lieutenant governor, supreme and district judges, members of the legislature, and all other officers designated in this Constitution, and also for the submission of this Constitution to the people, for their adoption or rejection.

Voters at the first election. SEC. 17. Upon the day so designated as aforesaid every free white male inhabitant over the age of twenty-one years, who shall have resided within the limits of the State for ten days previous to the day of said election, may vote for all officers to be elected under this Constitution at such election, and also for or against the adoption of this Constitution.

Vote on the constitution. SEC. 18. In voting for or against the adoption of this Constitution, the words, "For Constitution," or "Against Constitution," may be written or printed on the ticket of each voter, but no voter shall vote for or against this Constitution, on a separate ballot from that cast by him for officers to be elected at said election under this Constitution; and if upon the canvass of the vote so polled it shall appear that there was a greater number of votes polled for than against said Constitution, then this Constitution shall be deemed to be adopted as the Constitution of the State of Minnesota, and all the provisions and obligations of this Constitution, and of the schedule thereunto attached, shall thereafter be valid to all intents and purposes as the Constitution of said State.

Election—how conducted. SEC. 19. At said election the polls shall be opened, the election held, returns made, and certificates issued, in all respects as provided by law for opening, closing and conducting elections and

making returns of the same, except as hereinbefore specified, and excepting also that polls may be opened and elections held at any point or points in any of the counties where precincts may be established as provided by law, ten days previous to the day of election, not less than ten miles from the place of voting in any established precinct.

**Returns of election.** SEC. 20. It shall be the duty of the judges and clerks of election, in addition to the returns required by law for each precinct, to forward to the secretary of the Territory, by mail, immediately after the close of the election, a certified copy of the poll book containing the name of each person who has voted in the precinct and the number of votes polled for and against the adoption of this Constitution.

**Canvassing returns.** SEC. 21. The returns of said election for and against this Constitution, and for all state officers and members of the House of Representatives of the United States, shall be made, and certificates issued in the manner now prescribed by law for returning votes given for delegates to Congress; and the returns for all district officers, judicial, legislative or otherwise, shall be made to the register of deeds of the senior county in each district, in the manner prescribed by law, except as otherwise provided. The returns for all officers elected at large shall be canvassed by the governor of the Territory, assisted by Joseph R. Brown and Thomas J. Galbraith, at the time designated by law for canvassing the vote for delegates to Congress.

SEC. 22. If, upon canvassing the votes for and against the adoption of this Constitution, it shall appear that there has been polled a greater number of votes against than for it, then no certificate of election shall be issued for any State or district officer provided for in this Constitution, and no State organization shall have validity within the limits of the Territory, until otherwise provided for and until a Constitution for a State government shall have been adopted by the people.

## MINNESOTA STATE FLOWER.

---

The name *Cypripedium* (from Greek words meaning the shoe of Venus), published for this genus in 1737 by Linnæus, and its common English and American popular names, as Lady's Slipper, Moccasin Flower, and Indian Shoe, refer to the saccate and somewhat shoe-like form of the most conspicuous petal (in this *Orchis* family called the lip) of the flower.

About twenty-five species of *Cypripedium* are known, belonging to the north temperate zone and reaching south into Mexico and Northern India. Six species occur in the northern United States and Canada, east of the Rocky Mountains, all of these being found in Minnesota; and about a dozen species in total occur on this continent. They are perennial herbs with perfect, irregular flowers, which are solitary or few, large and showy.

The Minnesota species are as follows: *C. arietinum* R., Br., the Ram's-head Moccasin Flower, with red and whitish veiny lip, as shown in the accompanying plate; *C. candidum* Muhl, the small White Moccasin Flower; *C. parviflorum* Salisb., the small Yellow Moccasin Flower, also shown in this plate; *C. pubescens* Wild, with much larger yellow flowers; *C. spectabile* Sw., with most showy, large flowers, of mingled white and pink-purple color; and *C. acule* Ait., the Stemless Moccasin Flower, with leaves on the ground and a large rose-purple flower on an erect scape nearly a foot high. These plants grow preferably in cold and moist woods and in bogs, flowering from May to July. The first and second are rare or infrequent; but the other four are frequent or common, especially northward.

NOTE.—Minnesota has fourteen genera, including forty-one species, of the *Orchis* family, to which the *Cypripediums* belong. In total, 1,583 species of flowering plants, and sixty-eight ferns and their allies, making together 1,650 species, were tabulated, as known to grow without cultivation in this state, by Warren Upham in the Catalogue of the Flora of Minnesota, published in the Twelfth Annual Report of the Geological and Natural History Survey for the year 1883, (193 pages, with a map showing the areas of forest and prairie). Within the basin of the Minnesota river, according to the report in 1892 by Prof. Conway MacMillan, the state botanist, 1174 species and varieties of flowering plants, including all our *Cypripediums*, are known and have been collected for the Herbarium of the State University. The State Flower is thus chosen from among more than a thousand others which bloom on our prairies, in the northern woods, in their cool bogs, and in our streams and lakes.





CYPRIPEDIUM.—THE MOCCASIN FLOWER.

STATE FLOWER OF MINNESOTA.

# ACT OF ADMISSION INTO THE UNION.

An Act for the admission of Minnesota into the Union.  
[Passed May 11, 1858.]

WHEREAS, An act of Congress was passed February twenty-sixth, eighteen hundred and fifty-seven, entitled "An act to authorize the people of the Territory of Minnesota to form a constitution and state government preparatory to their admission into the Union on an equal footing with the original states;" and, whereas, the people of said Territory did, on the twenty-ninth day of August, eighteen hundred and fifty-seven, by delegates elected for that purpose, form for themselves a constitution and state government, which is republican in form, and was ratified and adopted by the people at an election held on the thirteenth day of October, eighteen hundred and fifty-seven, for that purpose; therefore,

*Be it enacted by the Senate and House of Representatives of the United States of America, in Congress assembled, That the State of Minnesota shall be one, and is hereby declared to be one, of the United States of America, and admitted into the Union on an equal footing with the original states in all respects whatever.*

SEC. 2. *And be it further enacted, That said State shall be entitled to two representatives in Congress, until the next apportionment of representatives among the several states.*

SEC. 3. *And be it further enacted, That from and after the admission of the State of Minnesota, as hereinbefore provided, all the laws of the United States which are not locally inapplicable shall have the same force and effect within that State as in other States of the Union; and the said State is hereby constituted a judicial district of the United States, within which a district court, with like powers and jurisdiction as the district court of the United States for the district of Iowa, shall be established; the judge, attorney and marshal of the United States of the said district of Minnesota shall reside within the same, and shall be entitled to the same compensation as the judge, attorney and marshal of the district of Iowa; and in all cases of appeal or writ of error heretofore prosecuted and now pending in the supreme court of the United States, upon any record from the supreme court of Minnesota Territory, the mandate of execution or order of further proceedings shall be directed by the supreme court of the United States to the district court of the United States for the district of Minnesota, or to the supreme court of the State of Minnesota, as the nature of such appeal or writ of error may require; and each of those courts shall be the successor of the supreme court of Minnesota Territory, as to all such cases, with full power to hear and determine the same, and to ward mesne or final process therein.*

# THE DECLARATION OF INDEPENDENCE.

IN CONGRESS, JULY 4, 1776.

## THE UNANIMOUS DECLARATION OF THE THIRTEEN UNITED STATES OF AMERICA.

WHEN, in the course of human events, it becomes necessary for one people to dissolve the political bands which have connected them with another, and to assume, among the powers of the earth, the separate and equal station to which the laws of nature and of nature's God entitle them, a decent respect to the opinions of mankind requires that they should declare the causes which impel them to the separation.

We hold these truths to be self-evident: that all men are created equal; that they are endowed, by their Creator, with certain unalienable rights; that among these are life, liberty, and the pursuit of happiness. That to secure these rights, governments are instituted among men, deriving their just powers from the consent of the governed; that whenever any form of government becomes destructive to these ends, it is the right of the people to alter or to abolish it, and to institute a new government, laying its foundation on such principles and organizing its powers in such form as to them shall seem most likely to effect their safety and happiness. Prudence, indeed, will dictate that governments long established should not be changed for light and transient causes; and, accordingly, all experience hath shown that mankind are more disposed to suffer while evils are sufferable than to right themselves by abolishing the forms to which they are accustomed. But when a long train of abuses and usurpations, pursuing invariably the same object, evinces a design to reduce them under absolute despotism, it is their right, it is their duty to throw off such government, and to provide new guards for their future security. Such has been the patient sufferance of these colonies; and such is now the necessity which constrains them to alter their former systems of government. The history of the present king of Great Britain is a history of repeated injuries and usurpations, all having in direct object the establishment of an absolute tyranny over these states. To prove this, let facts be submitted to a candid world.

He has refused his assent to laws the most wholesome and necessary for the public good.

He has forbidden his governors to pass laws of immediate and pressing importance, unless suspended in their operation till his assent should be obtained; and when so suspended, he has utterly neglected to attend to them.

He has refused to pass other laws for the accommodation of large districts of people, unless those people would relinquish the right of representation in the legislature—a right inestimable to them and formidable to tyrants only.

He has called together legislative bodies at places unusual, uncomfortable and distant from the repository of their public records, for the sole purpose of fatiguing them into compliance with his measures.

He has dissolved representative houses repeatedly, for opposing, with manly firmness, his invasions on the rights of the people.

He has refused for a long time after such dissolutions to cause others to be elected; whereby the legislative powers, incapable of annihilation, have returned to the people at large, for their exercise, the State remaining, in the meantime, exposed to all the dangers of invasion from without and convulsions within.

He has endeavored to prevent the population of these States; for that purpose obstructing the laws for naturalization of foreigners; refusing to pass others to encourage their migration hither, and raising the conditions of new appropriations of lands.

He has obstructed the administration of justice, by refusing his assent to laws for establishing judiciary powers.

He has made judges dependent on his will alone for the tenure of their offices, and the amount and payment of their salaries.

He has erected a multitude of new offices, and sent hither swarms of officers to harass our people and eat out their substance.

He has kept among us, in times of peace, standing armies, without the consent of our legislatures.

He has affected to render the military independent of, and superior to, the civil power.

He has combined with others to subject us to a jurisdiction foreign to our constitution, and unacknowledged by our laws; giving his assent to their acts of pretended legislation:

For quartering large bodies of armed troops among us:

For protecting them, by a mock trial, from punishment for any murders which they should commit on the inhabitants of these states:

For cutting off our trade with all parts of the world:

For imposing taxes on us without our consent:

For depriving us, in many cases, of the benefits of trial by jury:

For transporting us beyond seas to be tried for pretended offenses:

For abolishing the free system of English laws in a neighboring province, establishing therein an arbitrary government, and enlarging its boundaries, so as to render it at once an example and fit instrument for introducing the same absolute rule into these colonies:

For taking away our charters, abolishing our most valuable laws, and altering, fundamentally, the forms of our government:

For suspending our own legislatures, and declaring themselves invested with power to legislate for us in all cases whatsoever.

He has abdicated government here by declaring us out of his protection, and waging war against us.

He has plundered our seas, ravaged our coasts, burnt our towns, and destroyed the lives of our people.

He is at this time transporting large armies of foreign mercenaries to complete the works of death, desolation, and tyranny, already begun with circumstances of cruelty and perfidy scarcely paralleled in the most barbarous ages, and totally unworthy the head of a civilized nation.

He has constrained our fellow citizens, taken captive on the high seas, to bear arms against their country, to become the executioners of their friends and brethren, or to fall themselves by their hands.

He has incited domestic insurrections among us, and has endeavored to bring on the inhabitants of our frontiers the merciless Indian savages, whose known rule of warfare is an undistinguished destruction of all ages, sexes and conditions.

In every stage of these oppressions we have petitioned for redress in the most humble terms; our repeated petitions have been answered only by repeated injury. A prince, whose character is thus marked by every act which may define a tyrant, is unfit to be the ruler of a free people.

Nor have we been wanting in attentions to our British brethren. We have warned them, from time to time, of attempts by their legislature to extend an unwarrantable jurisdiction over us. We have reminded them of the circumstances of our emigration and settlement here. We have appealed to their native justice and magnanimity, and we have conjured them by the ties of our common kindred to disavow these usurpations, which would inevitably interrupt our connections and correspondence. They, too, have been deaf to the voice of justice and of consanguinity. We must, therefore, acquiesce in the necessity which denounces our separation, and hold them, as we hold the rest of mankind—enemies in war, in peace, friends.

We, therefore, the representatives of the UNITED STATES OF AMERICA, in general congress assembled, appealing to the Supreme Judge of the world for the rectitude of our intentions, do, in the name and by the authority of the good people of these colonies, solemnly publish and declare, That these United Colonies are, and of right ought to be FREE AND INDEPENDENT STATES; that they are absolved from all allegiance to the British crown, and all political connection between them and the State of Great Britain is, and ought to be, totally dissolved; and that, as FREE and INDEPENDENT STATES, they have full power to levy war, conclude peace, contract alliances, establish commerce, and to do all other acts and things which INDEPENDENT STATES may of right do. And for the support of this Declaration, with a firm reliance on the protection of DIVINE PROVIDENCE, we mutually pledge to each other our lives, our fortunes, and our sacred honor.

JOHN HANCOCK.



*New Hampshire.*—Josiah Bartlett, William Whipple, Matthew Thornton.

*Massachusetts Bay.*—Samuel Adams, John Adams, Robert Treat Paine, Elbridge Gerry.

*Rhode Island, Etc.*—Stephen Hopkins, William Ellery.

*Connecticut.*—Roger Sherman, Samuel Huntington, William Williams, Oliver Wolcott.

*New York.*—William Floyd, Philip Livingston, Francis Lewis, Lewis Morris.

*New Jersey.*—Richard Stockton, John Witherspoon, Francis Hopkinson, John Hart, Abraham Clark.

*Pennsylvania.*—Robert Morris, Benjamin Rush, Benjamin Franklin, John Morton, George Clymer, James Smith, George Taylor, James Wilson, George Ross.

*Delaware.*—Cæsar Rodney, George Read, Thos. McKean.

*Maryland.*—Samuel Chase, William Paca, Thomas Stone, Charles Carroll of Carrollton.

*Virginia.*—George Wythe, Richard Henry Lee, Thomas Jefferson, Benjamin Harrison, Thomas Nelson, Jr., Francis Lightfoot Lee, Carter Braxton.

*North Carolina.*—William Hooper, Joseph Hewes, John Penn.

*South Carolina.*—Edward Rutledge, Thomas Hayward, Jr., Thos. Lynch, Jr., Arthur Middleton.

*Georgia.*—Button Gwinnett, Lyman Hall, George Walton.



New Buildings at the State Farm for Inebriates, Willmar.

# THE ARTICLES OF CONFEDERATION.

IN CONGRESS, JULY 9, 1778.

*Articles of Confederation and Perpetual Union between the States of New Hampshire, Massachusetts Bay, Rhode Island and Providence Plantations, Connecticut, New York, New Jersey, Pennsylvania, Delaware, Maryland, Virginia, North Carolina, South Carolina and Georgia.*

ARTICLE 1. The style of this confederacy shall be "THE UNITED STATES OF AMERICA."

ART. 2. Each state retains its sovereignty, freedom, and independence, and every power, jurisdiction, and right, which is not by this confederation expressly delegated to the United States in Congress assembled.

ART. 3. The said states hereby severally enter into a firm league of friendship with each other for their common defense, the security of their liberties, and their mutual, and general welfare, binding themselves to assist each other against all force offered to or attacks made upon them, or any of them, on account of religion, sovereignty, trade, or any other pretence whatever.

ART. 4. § 1. The better to secure and perpetuate mutual friendship and intercourse among the people of the different states in this Union, the free inhabitants of each of these states (paupers, vagabonds, and fugitives from justice excepted) shall be entitled to all privileges and immunities of free citizens in the several states, and the people of each state shall have free ingress and egress to and from any other state, and shall enjoy therein all the privileges of trade and commerce, subject to the same duties, impositions and restrictions as the inhabitants thereof respectively; *provided*, that such restrictions shall not extend so far as to prevent the removal of property imported into any state, to any other state of which the owner is an inhabitant; *provided, also*, that no imposition, duties, or restriction shall be laid by any state on the property of the United States, or either of them.

§ 2. If any person guilty of, or charged with, treason, felony, or other high misdemeanor, in any state, shall flee from justice, and be found in any of the United States, he shall, upon the demand of the governor or executive power of the state from which he fled, be delivered up and removed to the state having jurisdiction of his offense.

§ 3. Full faith and credit shall be given in each of these states to the records, acts and judicial proceedings of the courts and magistrates of every other state.

ART. 5. § 1. For the more convenient management of the general interests of the United States, delegates shall be annually appointed in such manner as the legislature of each state shall direct, to meet in congress on the first Monday in November, of every year, with a power reserved to each state to recall its delegates, or any of them, at any time within the year, and to send others in their stead, for the remainder of the year.

§ 2. No state shall be represented in congress by less than two, nor more than seven, members; and no person shall be capable of being a delegate for more than three years, in any term of six years; nor shall any person, being a delegate, be capable of holding any office under the United States, for which he, or any other for his benefit, receives any salary, fees, or emoluments of any kind.

§ 3. Each state shall maintain its own delegates in a meeting of the states, and while they act as members of the committee of these states.

§ 4. In determining questions in the United States in congress assembled, each state shall have one vote.

§ 5. Freedom of speech and debate in congress shall not be impeached or questioned in any court or place out of congress, and the members of congress shall be protected in their persons from arrests and imprisonments during the time of their going to and from, and attendance on, congress, except for treason, felony, or breach of the peace.

ART. 6. § 1. No state, without the consent of the United States in congress assembled, shall send any embassy to, or receive any embassy from, or enter into any conference, agreement, alliance or treaty with, any king, prince or state; nor shall any person holding any office of profit or trust under the United States, or any of them, accept any present, emolument, office, or title of any kind whatever from any king, prince, or foreign state; nor shall the United States in congress assembled, or any of them, grant any title of nobility.

§ 2. No two or more states shall enter into any treaty, confederation, or alliance whatever, between them, without the consent of the United States in congress assembled, specifying accurately the purposes for which the same is to be entered into, and how long it shall continue.

§ 3. No state shall lay any imposts or duties which may interfere with any stipulations in treaties entered into by the United States, in congress assembled, with any king, prince, or state, in pursuance of any treaties already proposed by congress to the courts of France and Spain.

§ 4. No vessels of war shall be kept up in time of peace by any state, except such number only as shall be deemed necessary by the United States in congress assembled, for the defense of such state, or its trade; nor shall any body or forces be kept up by any state, in time of peace, except such number only as, in the judgment of the United States in congress assembled, shall be deemed requisite to garrison the forts necessary for the defense of such state; but every state shall always keep up a well regulated and disciplined militia, sufficiently armed and accoutered, and shall provide and constantly have ready for use, in public stores, a due number of field pieces and tents, and a proper quantity of arms, ammunition and camp equipage.

§ 5. No state shall engage in any war without the consent of the United States in congress assembled, unless such state be actually invaded by enemies, or shall have received certain advice of a resolution being formed by some nation of Indians to invade such state, and the danger is so imminent as not to admit a delay till the United States in congress assembled can be consulted; nor shall any state grant commissions to any ships or vessels of war, nor letters of marque or reprisal, except it be after a declaration of war by the United States in congress assembled, and then only against the kingdom or state, and the subjects thereof, against which war has been so declared, and under such regulations as shall be established by the United States in congress assembled, unless such state be infested by pirates, in which case vessels of war may be fitted out for that occasion, and kept so long as the danger shall continue, or until the United States in congress assembled shall determine otherwise.

ART. 7. When land forces are raised by any state for the common defense, all officers of or under the rank of colonel shall be appointed by the legislature of each state, respectively, by whom such forces shall be raised, or in such manner as such state shall direct, and all vacancies shall be filled up by the state which first made the appointment.

ART. 8. All charges of war, and all other expenses that shall be incurred for the common defense or general welfare, and allowed by the United States in congress assembled, shall be defrayed out of a common treasury, which shall be supplied by the several states, in proportion to the value of all land within each state, granted to or surveyed for any person, as such land and the buildings and improvements thereon shall be estimated, according to such mode as the United States in congress assembled shall, from time to time, direct and appoint. The taxes for paying that proportion shall be laid and levied by the authority and direction of the legislatures of the several states within the time agreed upon by the United States in congress assembled.

ART. 9. § 1. The United States in congress assembled shall have the sole and exclusive right and power of determining on peace and war, except in the cases mentioned in the sixth article; of sending and receiving ambassadors, entering into treaties and alliances; *provided*, that no treaty of commerce shall be made whereby the legislative power of the respective states shall be restrained from imposing such imposts and duties on foreigners as their own people are subjected to, or from prohibiting the exportation or importation of any species of goods or commodities whatsoever; of establishing rules for deciding in all cases what captures on land or water shall be legal, and in what manner prizes taken by land or naval forces in the service of the United States shall be divided or appropriated; of granting letters of marque and reprisal in times of peace; appointing courts for the trial of piracies and felonies committed on the high seas, and establishing courts for receiving and determining finally appeals in all cases of captures; *provided*, that no member of congress shall be appointed a judge of any of the said courts.



§ 2. The United States in congress assembled shall also be the last resort on appeal in all disputes and differences now subsisting, or that may hereafter arise, between two or more states concerning boundary, jurisdiction, or any other cause whatever; which authority shall always be exercised in the manner following: Whenever the legislative or executive authority or lawful agent of any state in controversy with another shall present a petition to congress, stating the matter in question, and praying for a hearing, notice thereof shall be given by order of congress to the legislative or executive authority of the other state in controversy, and a day assigned for the appearance of the parties by their lawful agents, who shall then be directed to appoint, by joint consent, commissioners or judges to constitute a court for hearing and determining the matter in question; but if they cannot agree, congress shall name three persons out of each of the United States, and from the list of such persons each party shall alternately strike out one, the petitioners beginning, until the number shall be reduced to thirteen; and from that number not less than seven nor more than nine names, as congress shall direct, shall, in the presence of congress, be drawn out by lot; the persons whose names shall be so drawn, or any five of them, shall be commissioners or judges to hear and finally determine the controversy, so always as a major part of the judges who shall hear the cause shall agree in the determination; and if either party shall neglect to attend at the day appointed, without showing reasons which congress shall judge sufficient, or being present shall refuse to strike, the congress shall proceed to nominate three persons out of each state, and the secretary of congress shall strike in behalf of such party absent or refusing; and the judgment and sentence of the court, to be appointed in the manner before prescribed, shall be final and conclusive; and if any of the parties shall refuse to submit to the authority of such court, or to appear to defend their claim or cause, the court shall nevertheless proceed to pronounce sentence or judgment, which shall in like manner be final and decisive; the judgment or sentence and other proceedings being in either case transmitted to congress and lodged among the acts of congress, for the security of the parties concerned; *provided*, that every commissioner, before he sits in judgment, shall take an oath, to be administered by one of the judges of the supreme or superior court of the state where the cause shall be tried, "well and truly to hear and determine the matter in question, according to the best of his judgment, without favor, affection, or hope of reward;" *provided, also*, that no state shall be deprived of territory for the benefit of the United States.

§ 3. All controversies concerning the private right of soil claimed under different grants of two or more states, whose jurisdiction, as they may respect such lands, and the states which passed such grants are adjusted, the said grants or either of them being at the same time claimed to have originated antecedent to such settlement of jurisdiction, shall, on the petition of either party to the congress of the United States, be finally determined, as near as may be, in the same manner as is before prescribed for deciding disputes respecting territorial jurisdiction between different states.

§ 4. The United States in congress assembled shall also have the sole and exclusive right and power of regulating the alloy and value of coin struck by their own authority, or by that of the respective states; fixing the standards of weights and measures, throughout the United States; regulating the trade and managing all affairs with the Indians, not members of any of the states; *provided*, that the legislative right of any state, within its own limits, be not infringed or violated; establishing and regulating post-offices from one state to another, throughout all the United States, and exacting such postage on the papers passing through the same as may be requisite to defray the expenses of the said office; appointing all officers of the land forces in the service of the United States, excepting regimental officers; appointing all the officers of the naval forces, and commissioning all officers whatever in the service of the United States; making rules for the government and regulation of the said land and naval forces, and directing their operations.

§ 5. The United States in congress assembled shall have authority to appoint a committee, to sit in the recess of congress, to be denominated "*A Committee of the States*," and to consist of one delegate from each state; and to appoint such other committees and civil officers as may be necessary for managing the general affairs of the United States under their direction; to appoint one of their number to preside; *provided*, that no person be allowed to serve in the office of president more than one year in any term of three years to ascertain the necessary sums of money to be raised for the service of the United States, and to appropriate and apply the same for defraying the public expenses; to borrow money or emit bills on the credit of the United States, transmitting every half year to the respective states an account of the sums of money so borrowed or emitted; to build and equip a navy; to agree upon the number of land forces, and to make requisitions from each state for its quota, in proportion to the number of white inhabitants in such state, which requisition shall be binding; and thereupon the legislature of each state shall appoint the regimental officers, raise the men, and clothe, arm and equip them, in a soldier-like manner, at the expense of the United States; and the officers and men so clothed, armed and equipped shall march to the place appointed, and within the time agreed on by the United States in congress assembled; but if the United States in congress assembled shall, on consideration of circumstances, judge proper that any state should not raise men, or should raise a smaller number than its quota, and that any other state should raise a greater number of men than the quota thereof, such extra number shall be raised, officered, clothed, armed and equipped in the same manner as the quota of such state, unless the legislature of such state shall judge that such extra number cannot be safely spared out of the same, in which case they shall raise, officer, clothe, arm and equip as many of such extra number as they judge can be safely spared, and the officers and men so clothed, armed, and equipped shall march to the place appointed, and within the time agreed on by the United States in congress assembled.

§ 6. The United States in congress assembled shall never engage in a war, nor grant letters of marque and reprisal in time of peace, nor enter into any treaties or alliances, nor coin money, nor regulate the value thereof, nor ascertain the sums and expenses necessary for the defense and welfare of the United States, or any of them, nor emit bills, nor borrow money on the credit of the United States, nor appropriate money, nor agree upon the number of vessels of war to be built or purchased, or the number of land or sea forces to be raised, nor appoint a commander-in-chief of the army or navy, unless nine states assent to the same; nor shall a question on any other point, except for adjourning from day to day, be determined, unless by the votes of a majority of the United States in congress assembled.

§ 7. The congress of the United States shall have power to adjourn to any time within the year, and to any place within the United States, so that no period of adjournment be for a longer duration than the space of six months, and shall publish the journal of their proceedings monthly, except such parts thereof relating to treaties, alliances, or military operations as in their judgment require secrecy; and the yeas and nays of the delegates of each state, on any question, shall be entered on the journal, when it is desired by any delegate; and the delegates of a state, or any of them, at his or their request, shall be furnished with a transcript of the said journal, except such parts as are above excepted, to lay before the legislatures of the several states.

ART. 10. The committee of the states, or any nine of them, shall be authorized to execute, in the recess of congress, such of the powers of congress as the United States in congress assembled, by the consent of nine states, shall, from time to time, think expedient to vest them with; *provided*, that no power be delegated to the said committee, for the exercise of which, by the articles of confederation, the voice of nine states, in the congress of the United States assembled, is requisite.

ART. 11. Canada acceding to this confederation, and joining in the measures of the United States, shall be admitted into and entitled to all the advantages of this Union; but no other colony shall be admitted into the same, unless such admission be agreed to by nine states.

ART. 12. All bills of credit emitted, moneys borrowed, and debts contracted by or under the authority of congress, before the assembling of the United States, in pursuance of the present confederation, shall be deemed and considered as a charge against the United States, for payment and satisfaction whereof the said United States and the public faith are hereby solemnly pledged.

ART. 13. Every state shall abide by the determination of the United States in congress assembled, on all questions which by this confederation are submitted to them. And the articles of this confederation shall be inviolably observed by every state, and the Union shall be perpetual; nor shall any alteration at any time hereafter be made in any of them, unless such alteration be agreed to in a congress of the United States, and be afterward confirmed by the legislature of every state.

And whereas, it has pleased the great Governor of the world to incline the hearts of the legislatures we respectively represent in congress to approve of and to authorize us to ratify the said articles of confederation and perpetual union, Know ye, that we, the undersigned delegates, by virtue of the power and authority to us given for that purpose, do by these presents, in the name and in behalf of our respective constituents, fully and entirely ratify and confirm each and every of the said articles of confederation and perpetual union, and all and singular the matters and things therein contained. And we do further solemnly plight and engage the faith of our respective constituents, that they shall abide by the determinations of the United States in congress assembled, on all questions which by the said confederation are submitted to them; and that the articles thereof shall be inviolably observed by the states we respectively represent, and that the Union shall be perpetual. In witness whereof, we have hereunto set our hands in congress.

Done at Philadelphia, in the State of Pennsylvania, the ninth day of July, in the year of our Lord one thousand seven hundred and seventy-eight, and in the third year of the Independence of America.

*Ratified by the States of New Hampshire, Massachusetts Bay, Rhode Island and Providence Plantations, Connecticut, New York, New Jersey, Pennsylvania, Delaware, Maryland, Virginia, North Carolina, South Carolina, Georgia.*

Digitized by Google

Original from  
UNIVERSITY OF MICHIGAN



**SCHOOL OF AGRICULTURE AT MORRIS.**

Reading from left to right the Buildings are: (1) The School Barn; (2) Superintendent's Residence; (3) Home Economics Building; (4) Girls' Dormitory; (5) Hospital; (6) Administration Building; (7) Dining Hall and Offices; (8) Spooner Hall (Boys' Dormitory); (9) Agronomy Building.



# CONSTITUTION OF THE UNITED STATES.

## ARTICLE I.

### SECTION—

1. Of the legislative power.
2. House of representatives; qualification of members; apportionment of representatives and direct taxes; census; first apportionment; vacancies; officers of the house; impeachments.
3. Senate, classification of senators; qualifications of; vice president to preside; other officers; trial of impeachments.
4. Election of members of congress; meetings of congress.
5. Powers of each house; expulsion of members; journal; adjournments.
6. Compensation and privileges; disabilities of members.
7. Revenue bills; passage and approval of bills; orders and resolutions.
8. General powers of congress.
9. Certain limitations of the powers of congress.
10. Limitation of the powers of individual states.

## ARTICLE II.

1. Of the executive power; electors, how and when chosen; qualifications of president; when powers of, to devolve upon vice president; compensation and oath of president.

### SECTION—

2. Powers and duties of president; making of treaties; power of appointment.
3. Other powers and duties.
4. Officers liable to impeachment.

## ARTICLE III.

1. Of the judicial power.
2. Extent of the judicial power; jurisdiction of the supreme court; trials for crimes.
3. Treason defined; trial for and punishment.

## ARTICLE IV.

1. Effect of public acts, records, etc., of each state.
2. Citizenship; fugitives from justice and from service to be delivered up.
3. Admission of new states; power of congress over territory.
4. Republican form of government guaranteed to the several states; protection from invasion or domestic violence.

## ARTICLE V.

1. How constitution may be amended.

## ARTICLE VI.

1. Of the public debt; constitution to be supreme law of the land; constitutional oath of office; religious tests prohibited.

## ARTICLE VII.

1. Ratification of constitution.

## AMENDMENTS.

### ARTICLE—

1. Religious freedom; freedom of speech and of the press; right of petition.
2. Right to bear arms.
3. Quartering of soldiers.
4. Unreasonable searches and seizures; search warrants.
5. Rights of persons charged with crimes; taking of private property.
6. Trials in criminal cases and rights of the accused.
7. Trials by jury in civil cases.
8. Excessive bail, fines and punishments.

### ARTICLE—

9. Rights of the people.
10. Of powers reserved to the states.
11. Extent of judicial powers.
12. Manner of electing president and vice president; qualification of vice president.
13. Prohibition of slavery.
14. Citizenship; security of persons and property; apportionment of representatives; who prohibited from holding office; validity of the public debt; what obligations to be void.
15. Right of citizens to vote.

*Preamble. We, the people of the United States, in order to form a more perfect union, establish justice, insure domestic tranquility, provide for the common defense, promote the general welfare, and secure the blessings of liberty to ourselves and our posterity, do ordain and establish this Constitution for the United States of America.*

#### ARTICLE I.

SECTION 1. All legislative powers herein granted shall be vested in a congress of the United States, which shall consist of a senate and a house of representatives.

SEC. 2. The house of representatives shall be composed of members chosen every second year by the people of the several states; and the electors in each state shall have the qualifications requisite for electors of the most numerous branch of the state legislature.

No person shall be a representative who shall not have attained to the age of twenty-five years and been seven years a citizen of the United States, and who shall not, when elected, be an inhabitant of that state in which he shall be chosen.

Representatives and direct taxes shall be apportioned among the several states which may be included within this Union according to their respective numbers, which shall be determined by adding to the whole number of free persons, including those bound to service for a term of years, and excluding Indians not taxed, three-fifths of all other persons. The actual enumeration shall be made within three years after the first meeting of the Congress of the United States, and within every subsequent term of ten years, in such manner as they shall by law direct. The number of representatives shall not exceed one for every 30,000, but each state shall have at least one representative; and until such enumeration shall be made, the State of New Hampshire shall be entitled to choose 3; Massachusetts, 8; Rhode Island and Providence Plantations, 1; Connecticut, 5; New York, 6; New Jersey, 4; Pennsylvania, 8; Delaware, 1; Maryland, 6; Virginia, 10; North Carolina, 5; South Carolina, 5; Georgia, 3.

When vacancies happen in the representation from any state the executive authority thereof shall issue writs of election to fill such vacancies.

The house of representatives shall choose their speaker and other officers, and shall have the sole power of impeachment.

\*SEC. 3. The Senate of the United States shall be composed of two senators from each state, elected by the people thereof, for six years; and each senator shall have one vote. The electors in each state shall have the qualifications requisite for electors of the most numerous branch of the state legislatures.

Immediately after they shall be assembled in consequence of the first election, they shall be divided, as equally as may be, into three classes. The seats of the senators of the first class shall be vacated at the expiration of the second year; of the second class at the expiration of the fourth year; and of the third class at the expiration of the sixth year; so that one-third may be chosen every second year. \*When vacancies happen in the repre-

\*Amendments ratified 1913.

sentation of any state in the Senate, the executive authority of such state shall issue writs of election to fill such vacancies: Provided, that the legislature of any state may empower the executive thereof to make temporary appointments until the people fill the vacancies by election as the legislature may direct.

No person shall be a senator who shall not have attained to the age of thirty years, and been nine years a citizen of the United States, and who shall not, when elected, be an inhabitant of that state for which he shall be chosen.

The vice president of the United States shall be president of the senate, but shall have no vote unless they be equally divided.

The senate shall choose their own officers, and also a president *pro tempore*, in the absence of the vice president, or when he shall exercise the office of president of the United States.

The senate shall have the sole power to try all impeachments.

When sitting for that purpose they shall be on oath or affirmation. When the president of the United States is tried, the chief justice shall preside; and no person shall be convicted without the concurrence of two-thirds of the members present.

Judgment in cases of impeachment shall not extend further than to removal from office, and disqualification to hold and enjoy any office of honor, trust or profit under the United States; but the party convicted shall nevertheless be liable and subject to indictment, trial, judgment, and punishment according to law.

SEC. 4. The times, places and manner of holding elections for senators and representatives shall be prescribed in each state by the legislature thereof; but the Congress may at any time by law make or alter such regulations, except as to the places of choosing senators.

The Congress shall assemble at least once in every year, and such meetings shall be on the first Monday in December, unless they shall, by law, appoint a different day.

SEC. 5. Each house shall be the judge of the election returns and qualifications of its own members, and a majority of each shall constitute a quorum to do business; but a smaller number may adjourn from day to day, and may be authorized to compel the attendance of absent members, in such manner and under such penalties as each house may provide.

Each house may determine the rules of its proceedings, punish its members for disorderly behavior, and, with the concurrence of two-thirds, expel a member.

Each house shall keep a journal of its proceedings, and from time to time publish the same; excepting such parts as may in their judgment require secrecy; and the yeas and nays of the members of either house on any question shall, at the desire of one-fifth of those present, be entered on the journal.

Neither house, during the session of congress, shall, without the consent of the other, adjourn for more than three days, nor to any other place than that in which the two houses shall be sitting.

SEC. 6. The senators and representatives shall receive a compensation

for their services, to be ascertained by law and paid out of the treasury of the United States. They shall, in all cases except treason, felony, and breach of the peace, be privileged from arrest during their attendance at the session of their respective houses, and in going to and returning from the same; and for any speech or debate in either house they shall not be questioned in any other place.

No senator or representatives shall, during the time for which he was elected, be appointed to any civil office under the authority of the United States which shall have been created or the emoluments whereof shall have been increased during such time; and no person holding any office under the United States shall be a member of either house during his continuance in office.

SEC. 7. All bills for raising revenue shall originate in the house of representatives, but the senate may propose or concur with amendments, as on other bills.

Every bill which shall have passed the house of representatives and the senate shall, before it becomes a law, be presented to the president of the United States; if he approve, he shall sign it; but if not, he shall return it, with his objections, to that house in which it shall have originated, who shall enter the objections at large on their journal, and proceed to reconsider it. If, after such reconsideration, two-thirds of that house shall agree to pass the bill, it shall be sent, together with the objections, to the other house, by which it shall likewise be reconsidered, and, if approved by two-thirds of that house, it shall become a law. But in all cases the votes of both houses shall be determined by yeas and nays, and the names of the persons voting for and against the bill shall be entered on the journal of each house, respectively. If any bill shall not be returned by the president within ten days (Sundays excepted) after it shall have been presented to him, the same shall be a law in like manner as if he had signed it, unless the Congress by their adjournment prevent its return; in which case it shall not be a law.

Every order, resolution, or vote to which the concurrence of the senate and house of representatives may be necessary (except on a question of adjournment) shall be presented to the president of the United States, and, before the same shall take effect, shall be approved by him, or being disapproved by him, shall be repassed by two-thirds of the senate and house of representatives, according to the rules and limitations prescribed in the case of a bill.

SEC. 8. The Congress shall have power:

To lay and collect taxes, duties, imposts, and excises, to pay the debts and provide for the common defense and general welfare of the United States; but all duties, imposts and excises shall be uniform throughout the United States;

To borrow money on the credit of the United States;

To regulate commerce with foreign nations, and among the several states, and with the Indian tribes;

To establish an uniform rule of naturalization and uniform laws on the subject of bankruptcies throughout the United States;



To coin money, regulate the value thereof and of foreign coin, and fix the standard of weights and measures;

To provide for the punishment of counterfeiting the securities and current coin of the United States;

To establish postoffices and post roads;

To promote the progress of science and useful arts, by securing for limited times, to authors and inventors, the exclusive right to their respective writings and discoveries;

To constitute tribunals inferior to the supreme court;

To define and punish piracies and felonies committed on the high seas, and offenses against the laws of nations;

To declare war, grant letters of marque and reprisal, and make rules concerning captures on land and water;

To raise and support armies; but no appropriation of money to that use shall be for a longer term than two years;

To provide and maintain a navy;

To make rules for the government and regulation of the land and naval forces;

To provide for calling forth the militia to execute the laws of the Union, suppress insurrections and repel invasions;

To provide for organizing, arming and disciplining the militia, and for governing such part of them as may be employed in the service of the United States, reserving to the states, respectively, the appointment of the officers and the authority of training the militia according to the discipline prescribed by Congress;

To exercise exclusive legislation in all cases whatsoever over such district (not exceeding ten miles square) as may, by cession of particular states and the acceptance of Congress, become the seat of the government of the United States; and to exercise like authority over all places purchased by the consent of the legislature of the state in which the same shall be, for the erection of forts, magazines, arsenals, dock yards, and other needful buildings; and

To make all laws which shall be necessary and proper for carrying into execution the foregoing powers, and all other powers vested by this Constitution in the government of the United States, or in any department or officer thereof.

SEC. 9. The migration or importation of such persons as any of the states now existing shall think proper to admit shall not be prohibited by the Congress prior to the year one thousand eight hundred and eight; but a tax or duty may be imposed on such importation, not exceeding ten dollars for each person.

The privilege of the writ of *habeas corpus* shall not be suspended unless when, in case of rebellion or invasion, the public safety may require it.

No bill of attainder, or *ex post facto* law, shall be passed.

No capitation or other direct tax shall be laid, unless in proportion to the census or enumeration hereinbefore directed to be taken.

No tax or duty shall be laid on articles exported from any state. No preference shall be given, by any regulation of commerce or revenue, to



the ports of one state over those of another; nor shall vessels bound to or from one state be obliged to enter, clear or pay duties in another.

No money shall be drawn from the treasury but in consequence of appropriations made by law; and a regular statement and account of the receipts and expenditures of all public money shall be published from time to time.

No title of nobility shall be granted by the United States, and no person holding any office of profit and trust under them shall, without the consent of the Congress, accept of any present, emolument, office or title of any kind whatever, from any king, prince or foreign state.

SEC. 10. No state shall enter into any treaty, alliance or confederation; grant letters of marque and reprisal; coin money; emit bills of credit; make anything but gold and silver coin a tender in payment of debts; pass any bill of attainder, *ex post facto* law, or law impairing the obligation of contracts, or grant any title of nobility.

No state shall, without the consent of Congress, lay any imposts or duties on imports or exports, except what may be absolutely necessary for executing its inspection laws; and the net produce of all duties and imposts laid by any state on imports or exports shall be for the use of the treasury of the United States; and all such laws shall be subject to the revision and control of the Congress.

No state shall, without the consent of Congress, lay any duty of tonnage, keep troops or ships of war in time of peace, enter into any agreement or compact with another state or with a foreign power, or engage in war, unless actually invaded or in such imminent danger as will not admit of delay.

## ARTICLE II.

SECTION 1. The executive power shall be vested in a president of the United States of America. He shall hold his office during the term of four years, and, together with the vice president, chosen for the same term, be elected as follows:

Each state shall appoint, in such manner as the legislature thereof may direct, a number of electors equal to the whole number of senators and representatives to which the state may be entitled in the Congress; but no senator or representative, or person holding an office of trust or profit under the United States, shall be appointed an elector.

[The electors shall meet in their respective states, and vote by ballot for two persons, of whom one at least shall not be an inhabitant of the same state with themselves. And they shall make a list of all the persons voted for, and the number of votes for each; which list they shall sign and certify, and transmit, sealed, to the seat of the government of the United States, directed to the president of the senate. The president of the senate shall, in the presence of the senate and house of representatives, open all the certificates; and the votes shall then be counted. The person having the greatest number of votes shall be appointed, if such a number be a majority of the whole number of electors appointed; and if there be more than one who have such majority, and have an equal number of votes, then the house of representatives shall immediately choose, by ballot, one of

them for president; and if no person have a majority, then from the five highest on the list the said house shall, in like manner, choose the president. But in choosing the president the vote shall be taken by states, the representation from each state having one vote; a quorum for this purpose shall consist of a member or members from two-thirds of the states, and a majority of all the states shall be necessary to a choice. In every case after the choice of the president, the person having the greatest number of votes of the electors shall be the vice president. But if there should remain two or more who have equal votes, the senate shall choose from them, by ballot, the vice president.]\*

The Congress may determine the time of choosing the electors, and the day on which they shall give their votes; which day shall be the same throughout the United States.

No person except a natural born citizen, or a citizen of the United States at the time of the adoption of this Constitution, shall be eligible to the office of president; neither shall any person be eligible to that office who shall not have attained to the age of thirty-five years and been fourteen years a resident within the United States.

In case of the removal of the president from office, or of his death, resignation, or inability to discharge the powers and duties of the said office, the same shall devolve on the vice president; and the Congress may by law provide for the case of removal, death, resignation, or inability, both of the president and vice president, declaring what officer shall then act as president, and such officer shall act accordingly until the disability be removed, or a president shall be elected.

The president shall, at stated times, receive for his services a compensation which shall neither be increased nor diminished during the period for which he shall have been elected; and he shall not receive within that period any other emolument from the United States, or any of them.

Before he enter on the execution of his office he shall take the following oath or affirmation:

"I do solemnly swear (or affirm) that I will faithfully execute the office of president of the United States, and will, to the best of my ability, preserve, protect and defend the Constitution of the United States."

SEC. 2. The president shall be commander-in-chief of the army and navy of the United States, and of the militia of the several states, when called into the actual service of the United States; he may require the opinion, in writing, of the principal officer in each of the executive departments, upon any subject relating to the duties of their respective offices; and he shall have power to grant reprieves and pardons for offenses against the United States, except in cases of impeachment.

He shall have power, by and with the advice and consent of the senate, to make treaties, provided two-thirds of the senators present concur, and he shall nominate, and by and with the advice and consent of the senate shall appoint ambassadors, other public ministers, and consuls, judges of the supreme court, and all other officers of the United States whose ap-

\*The portion in brackets has been superseded by the 12th amendment.

pointments are not herein otherwise provided for, and which shall be established by law. But the Congress may, by law, vest the appointment of such inferior officers as they think proper in the president alone, in the courts of law, or in the heads of departments.

The president shall have power to fill all vacancies that may happen during the recess of the senate, by granting commissions which shall expire at the end of their next session.

SEC. 3. He shall, from time to time, give to the Congress information of the state of the Union, and recommend to their consideration such measures as he shall judge necessary and expedient. He may, on extraordinary occasions, convene both houses, or either of them; and in case of disagreement between them with respect to the time of adjournment, he may adjourn them to such time as he shall think proper; he shall receive ambassadors and other public ministers. He shall take care that the laws be faithfully executed, and shall commission all the officers of the United States.

SEC. 4. The president, vice president, and all civil officers of the United States shall be removed from office on impeachment for and conviction of treason, bribery, or other high crimes and misdemeanors.

### ARTICLE III.

SECTION 1. The judicial power of the United States shall be vested in one supreme court, and in such inferior courts as the Congress may, from time to time, ordain and establish. The judges, both of the supreme and inferior courts, shall hold their offices during good behavior, and shall, at stated times, receive for their services a compensation which shall not be diminished during their continuance in office.

SEC. 2. The judicial power shall extend to all cases in law and equity, arising under this Constitution, the laws of the United States, and treaties made, or which shall be made, under their authority; to all cases affecting ambassadors, other public ministers and consuls; to all cases of admiralty and maritime jurisdiction; to controversies to which the United States shall be a party; to controversies between two or more states, between a state and citizens of another state, between citizens of different states, between citizens of the same state claiming lands under grants of different states, and between a state or the citizens thereof and foreign states, citizens, or subjects.\*

In all cases affecting ambassadors, other public ministers and consuls, and those in which a state shall be party, the supreme court shall have original jurisdiction. In all the other cases before mentioned the supreme court shall have appellate jurisdiction, both as to law and fact, with such exceptions and under such regulations as the Congress shall make.

The trial of all crimes, except in cases of impeachment, shall be by jury, and such trial shall be held in the state where the said crimes shall have been committed; but when not committed within any state, the trial shall be at such place or places as the Congress may by law have directed.

\*See the 11th amendment.

SEC. 3. Treason against the United States shall consist only in levying war against them, or in adhering to their enemies, giving them aid and comfort. No person shall be convicted of treason unless on the testimony of two witnesses to the same overt act, or on confession in open court.

The Congress shall have power to declare the punishment of treason, but no attainder of treason shall work corruption of blood, or forfeiture, except during the life of the person attained.

#### ARTICLE IV.

SECTION 1. Full faith and credit shall be given in each state to the public acts, records and judicial proceedings of every other state. And the Congress may by general laws prescribe the manner in which such acts, records and proceedings shall be proved, and the effect thereof.

SEC. 2. The citizens of each state shall be entitled to all privileges and immunities of citizens in the several states.

A person charged in any state with treason, felony, or other crime, who shall flee from justice and be found in another state, shall, on demand of the executive authority of the state from which he fled, be delivered up, to be removed to the state having jurisdiction of the crime.

No person held to service or labor in one state under the laws thereof, escaping into another, shall, in consequence of any law or regulation therein, be discharged from such service or labor, but shall be delivered up on claim of the party to whom such service or labor may be due.

SEC. 3. New states may be admitted by the Congress into this Union; but no new state shall be formed or erected within the jurisdiction of any other state, nor any state be formed by the junction of two or more states or parts of states, without the consent of the legislatures of the states concerned, as well as of the Congress.

The Congress shall have power to dispose of and make all needful rules and regulations respecting the territory or other property belonging to the United States, and nothing in this Constitution shall be so construed as to prejudice any claims of the United States or of any particular state.

SEC. 4. The United States shall guarantee to every state in the Union a republican form of government; and shall protect each of them against invasion, and, on application of the legislature, or of the executive (when the legislature cannot be convened), against domestic violence.

#### ARTICLE V.

The Congress, whenever two-thirds of both houses shall deem it necessary, shall propose amendments to this Constitution, or, on the application of the legislatures of two-thirds of the several states, shall call a convention for proposing amendments, which in either case shall be valid, to all intents and purposes, as part of this Constitution, when ratified by the legislatures of three-fourths of the several states, or by conventions in three-fourths thereof, as the one or the other mode of ratification may be proposed by the congress; *provided*, that no amendment which may be made prior to the



year one thousand eight hundred and eight shall in any manner affect the first and fourth clauses in the ninth section of the first article; and that no state, without its consent, shall be deprived of its equal suffrage in the senate.

#### ARTICLE VI.

All debts contracted and engagements entered into, before the adoption of this Constitution, shall be as valid against the United States under this Constitution, as under the confederation.

This Constitution, and the laws of the United States which shall be made in pursuance thereof, and all treaties made, or which shall be made, under the authority of the United States, shall be the supreme law of the land, and the judges in every state shall be bound thereby, anything in the Constitution or laws of any state to the contrary notwithstanding.

The senators and representatives before mentioned, and the members of the several state legislatures, and all executive and judicial officers, both of the United States and of the several states, shall be bound by oath or affirmation to support this Constitution; but no religious test shall ever be required as a qualification to any office or public trust under the United States.

#### ARTICLE VII.

The ratification of the conventions of nine states shall be sufficient for the establishment of this Constitution between the states so ratifying the same.



## ARTICLES.

*In addition to, and amendment of, the Constitution of the United States of America, proposed by Congress and ratified by the Legislatures of the several states, pursuant to the fifth article of the original Constitution.*

## ARTICLE I.

Congress shall make no law respecting an establishment of religion, or prohibiting the free exercise thereof; or abridging the freedom of speech, or of the press, or the right of the people peaceably to assemble, or to petition the government for a redress of grievances.

## ARTICLE II.

A well regulated militia being necessary to the security of a free state, the right of the people to keep and bear arms shall not be infringed.

## ARTICLE III.

No soldier shall, in time of peace, be quartered in any house without the consent of the owner, nor in time of war but in a manner to be prescribed by law.

## ARTICLE IV.

The right of the people to be secure in their persons, houses, papers and effects, against unreasonable searches and seizures, shall not be violated, and no warrant shall issue but upon probable cause, supported by oath or affirmation, and particularly describing the place to be searched and the persons or things to be seized.

## ARTICLE V.

No person shall be held to answer for a capital or otherwise infamous crime, unless on a presentment or indictment of a grand jury, except in cases arising in the land or naval forces, or in the militia, when in actual service, in time of war and public danger; nor shall any person be subject for the same offense to be twice put in jeopardy of life or limb; nor shall be compelled in any criminal case to be witness against himself; nor be deprived of life, liberty, or property without due process of law; nor shall private property be taken for public use without just compensation.

## ARTICLE VI.

In all criminal prosecutions the accused shall enjoy the right to a speedy and public trial by an impartial jury of the state and district wherein the crime shall have been committed, which district shall have been previously ascertained by law, and to be informed of the nature and cause of the accusation; to be confronted with the witnesses against him; to have compulsory process for obtaining witnesses in his favor; and to have the assistance of counsel for his defense.

## ARTICLE VII.

In suits at common law, where the value in controversy shall exceed twenty dollars, the right of trial by jury shall be preserved, and no fact tried by a jury shall be otherwise re-examined in any court in the United States than according to the rules of the common law.

## ARTICLE VIII.

Excessive bail shall not be required, nor excessive fines imposed, nor cruel and unusual punishment inflicted.

## ARTICLE IX.

The enumeration in the Constitution of certain rights shall not be construed to deny or disparage others retained by the people.

## ARTICLE X.

The powers not delegated to the United States by the Constitution, nor prohibited by it to the states, are reserved to the states, respectively, or to the people.

## ARTICLE XI.

The judicial power of the United States shall not be construed to extend to any suit in law or equity, commenced or prosecuted against one of the United States by citizens of another state, or by citizens or subjects of any foreign state.

## ARTICLE XII.

The electors shall meet in their respective states, and vote by ballot for president and vice president, one of whom at least shall not be an inhabitant of the same state with themselves; they shall name in their ballots the person voted for as president, and in distinct ballots the person voted for as vice president; and they shall make distinct lists of all persons voted for as president and of all persons voted for as vice president, and of the number of votes for each; which lists they shall sign and certify, and transmit, sealed, to the seat of the government of the United States, directed to the president of the senate; the president of the senate shall, in presence of the senate and house of representatives, open all the certificates, and the votes shall then be counted; the person having the greatest number of votes for president shall be the president; if such number be a majority of the whole number of electors appointed; and if no person have such majority, then from the persons having the highest numbers, not exceeding three on the list of those voted for as president, the house of representatives shall choose immediately, by ballot, the president. But in choosing the president the vote shall be taken by states, the representation from each state having one vote; a quorum for this purpose shall consist of a member or members from two-thirds of the states; and a majority of all the states shall be necessary to a choice. And if the house of representatives shall not choose a president whenever the

right of choice shall devolve upon them, before the fourth day of March next following, then the vice president shall act as president, as in the case of the death or other constitutional disability of the president.

The person having the greatest number of votes as vice president shall be the vice president, if such number be a majority of the whole number of electors appointed; and if no person have a majority, then, from the two highest numbers on the list, the senate shall choose the vice president; a quorum for the purpose shall consist of two-thirds of the whole number of senators, and a majority of the whole number shall be necessary to a choice.

But no person constitutionally ineligible to the office of president shall be eligible to that of vice president of the United States.

### ARTICLE XIII.

SECTION 1. Neither slavery nor involuntary servitude, except as a punishment for crime whereof the party shall have been duly convicted, shall exist within the United States, or any place subject to their jurisdiction.

SEC. 2. Congress shall have power to enforce this article by appropriate legislation.

### ARTICLE XIV.

SECTION 1. All persons born or naturalized in the United States, and subject to the jurisdiction thereof, are citizens of the United States and of the state wherein they reside. No state shall make or enforce any law which shall abridge the privileges or immunities of citizens of the United States; nor shall any state deprive any person of life, liberty, or property without due process of law, nor deny to any person within its jurisdiction the equal protection of the laws.

SEC. 2. Representatives shall be apportioned among the several states according to their respective numbers, counting the whole number of persons in each state, excluding Indians not taxed. But when the right to vote at any election for the choice of electors for president and vice president of the United States, representatives in Congress, the executive and judicial officers of a state, or the members of the legislature thereof, is denied to any of the male inhabitants of such state, being twenty-one years of age, and citizens of the United States, or in any way abridged, except for participation in rebellion or other crime, the basis of representation therein shall be reduced in the proportion which the number of such male citizens shall bear to the whole number of male citizens twenty-one years of age in such state.

SEC. 3. No person shall be a senator or representative in Congress or elector of president and vice president, or hold any office, civil or military, under the United States, or under any state, who, having previously taken an oath, as a member of Congress, or as an officer of the United States, or as a member of any state legislature, or as an executive or judicial officer of any state, to support the Constitution of the United States, shall have engaged in insurrection or rebellion against the same, or given aid or comfort

to the enemies thereof. But Congress may by a vote of two-thirds of each house remove such disability.

SEC. 4. The validity of the public debt of the United States, authorized by law, including debts incurred for payment of pensions and bounties for services in suppressing insurrection or rebellion, shall not be questioned. But neither the United States nor any state shall assume or pay any debt or obligation incurred in aid of insurrection or rebellion against the United States, or any claim for the loss or emancipation of any slave; but all such debts, obligations and claims shall be held illegal and void.

SEC. 5. The Congress shall have power to enforce, by appropriate legislation, the provisions of this article.

#### ARTICLE XV.

SECTION 1. The right of citizens of the United States to vote shall not be denied or abridged by the United States, or by any state, on account of race, color or previous condition of servitude.

SEC. 2. The Congress shall have power to enforce this article by appropriate legislation.

#### ARTICLE XVI.

The Congress shall have power to lay and collect taxes on incomes, from whatever source derived, without apportionment among the several states, and without regard to any census or enumeration.

NOTE.—The Constitution was adopted Sept. 17, 1787, by the unanimous consent of the states present in the convention appointed in pursuance of the resolution of the Congress of the confederation, of the twenty-first of February, 1787, and was ratified by the conventions of the several states, as follows, viz: By convention of Delaware, Dec. 7, 1787; Pennsylvania, Dec. 12, 1787; New Jersey, Dec. 18, 1787; Georgia, Jan. 2, 1788; Connecticut, Jan. 9, 1788; Massachusetts, Feb. 6, 1788; Maryland, April 28, 1788; South Carolina, May 23, 1788; New Hampshire, June 21, 1788; Virginia, June 26, 1788. New York, July 26, 1788; North Carolina, Nov. 21, 1789; Rhode Island, May 29, 1790.

The first ten of the amendments were proposed at the first session of the First Congress of the United States, Sept. 25, 1789; and were finally ratified by the constitutional number of states Dec. 15, 1791. The eleventh amendment was proposed at the first session of the Third Congress, March 5, 1794, and was declared in a message from the president of the United States to both houses of Congress, dated Jan. 8, 1798, to have been adopted by the constitutional number of states. The twelfth amendment was proposed at the first session of the Eighth Congress, Dec. 12, 1803, and was adopted by the constitutional number of states in 1804, according to a public notice thereof by the secretary of state, dated Sept. 25, 1804.

The thirteenth amendment was proposed at the second session of the Thirty-eighth Congress, Feb. 1, 1865, and was adopted by the constitutional number of states in 1865, according to a public notice thereof by the secretary of state, dated Dec. 18, 1865.

The fourteenth amendment took effect July 28, 1868.

The fifteenth amendment took effect March 30, 1870.

The sixteenth amendment was ratified in 1913.

# TERRITORIAL AND STATE GOVERNMENTS.



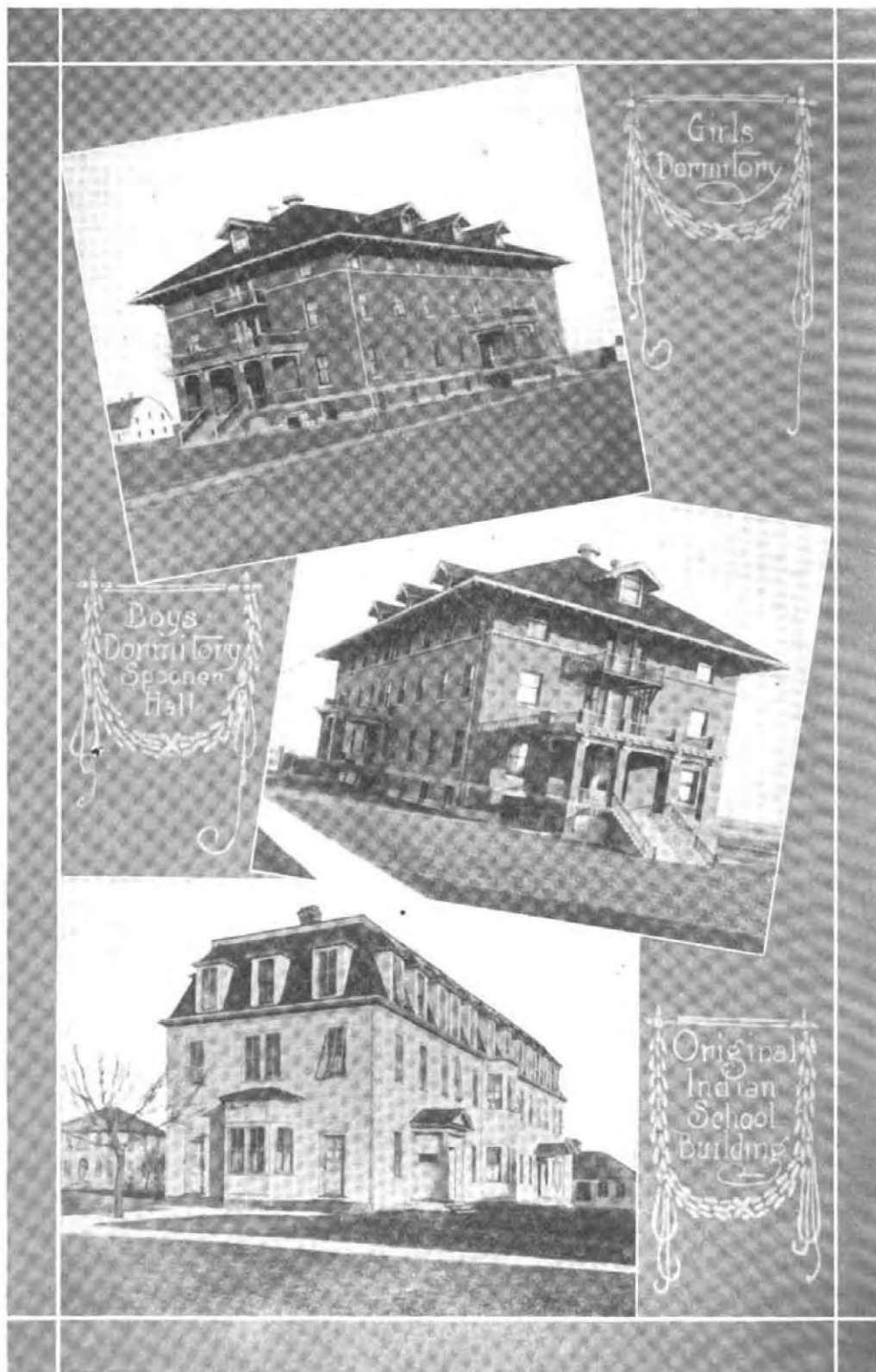

#### AGRICULTURAL SCHOOL AT MORRIS.

1. Girls' Dormitory.
2. Boys' Dormitory, Spooner Hall. So-called in recognition of the services of Hon. L. C. Spooner in securing from the United States government the gift of the Indian school now used as the Agricultural school at Morris, and the appropriation for this building and the girls' dormitory.
3. Original Indian School building.

Digitized by Google

Original from  
UNIVERSITY OF MICHIGAN

# MINNESOTA TERRITORIAL GOVERNMENT.

## ROSTER OF OFFICERS OF MINNESOTA AS A TERRITORY

### EXECUTIVE DEPARTMENT

#### GOVERNORS.

Alexander Ramsey: June 1, 1849, to May 15, 1853.  
Willis A. Gorman: May 15, 1853, to April 23, 1857.  
Samuel Medary: April 23, 1857, to May 24, 1858.

#### SECRETARIES.

Charles K. Smith: June 1, 1849, to October 23, 1851.  
Alexander Wilkin: October 23, 1851, to May 15, 1853.  
Joseph Travis Rosser: May 15, 1853, to April 23, 1857.  
Charles L. Chase: April 23, 1857, to May 24, 1858.

#### TREASURERS.

Calvin A. Tuttle: November 3, 1849, to July 2, 1853.  
George W. Prescott: July 2, 1853, to February 24, 1854.  
Charles E. Leonard: February 24, 1854, to May 7, 1857.  
George W. Armstrong: May 7, 1857, to May 24, 1858.

#### AUDITORS.

J. E. McKusick: November 3, 1849, to November 30, 1852.  
A. Van Voorhees: November 30, 1852, to May 15, 1853.  
Socrates Nelson: May 15, 1853, to January 17, 1854.  
Julius Georgii: January 17, 1854, to May 24, 1858.

#### ATTORNEYS GENERAL.

Lorenzo A. Babcock: June 1, 1849, to May 15, 1853.  
Lafayette Emmett: May 15, 1853, to May 24, 1858.

#### CHIEF JUSTICES.

Aaron Goodrich: June 1, 1849, to November 13, 1851.  
Jerome Fuller: November 13, 1851, to December 16, 1852.  
Henry Z. Hayner: December 16, 1852, to April 7, 1853.  
[Never presided at a term.]  
William H. Welch: April 7, 1853, to May 24, 1858.

#### ASSOCIATE JUSTICES.

David Cooper: June 1, 1849, to April 7, 1853.  
Bradley B. Meeker: June 1, 1849, to April 7, 1853.  
Andrew G. Chatfield: April 7, 1853, to April 23, 1857.  
Moses G. Sherburne: April 7, 1853, to April 13, 1857.  
R. R. Nelson: April 23, 1857, to May 24, 1858.  
Charles E. Flandrau: April 23, 1857, to May 24, 1858.

#### CLERKS OF SUPREME COURT.

James K. Humphrey: January 14, 1850, to ———, 1853.  
Andrew J. Whitney: ———, 1853, to ———, 1854.  
George W. Prescott: ———, 1854, to May 24, 1858.

#### REPORTERS OF SUPREME COURT.

William Hollinshead: Appointed July 7, 1851.  
Isaac Atwater: Appointed March 6, 1852.  
John B. Brinsbin: Appointed February 28, 1854.  
M. E. Ames: Appointed March 20, 1856.  
Harvey Officer: Appointed November 27, 1857.

#### DELEGATES TO CONGRESS.

Henry H. Sibley: January 15, 1849, to March 4, 1853.  
Henry M. Rice: December 5, 1853, to March 4, 1857.  
W. W. Kingsbury: December 7, 1857, to May 11, 1858.

(89)

## LEGISLATIVE DEPARTMENT.

### FIRST APPORTIONMENT.

On July 7, 1849, Gov. Alexander Ramsey, by proclamation, fixed the following council districts for the Territory, which had not then been divided into counties:

No. 1. The St. Croix precinct of St. Croix county, and the settlements on the west bank of the Mississippi south of Crow village to the Iowa line. 2. The Stillwater precinct of the county of St. Croix. 3. The St. Paul precinct (except Little Canada settlement). 4. Marine Mills, Falls of St. Croix, Rush Lake, Rice River and Snake River precincts, of St. Croix county and La Pointe county. 5. The Falls of St. Anthony precinct and the Little Canada settlement. 6. The Sauk Rapids and Crow Wing precincts, of St. Croix county, and all settlements west of the Mississippi and north of the Osakis river, and a line thence west to the British line. 7. The country and settlements west of the Mississippi not included in districts 1 and 6.

Total: Council, 9 members; house, 18 members.

**FIRST LEGISLATURE.—1849.** Assembled September 3; adjourned November 1.

**COUNCIL.**—David Olmsted, of Long Prairie, President.

1. James S. Norris. 2. Samuel Burkleo. 3. William H. Forbes, James McC. Boal. 4. David B. Loomis. 5. John Rollins. 6. David Olmsted, William R. Sturges. 7. Martin McLeod.

**HOUSE.**—Joseph W. Furber, of Washington County, Speaker.

1. Joseph W. Furber, James Wells. 2. M. S. Wilkinson, Sylvanus Trask, Mahlon Black. 3. Benj. W. Brunson, Henry Jackson, John J. Dewey, Parsons K. Johnson. 4. Henry F. Setzer. 5. William R. Marshall, William Dugas. 6. Jeremiah Russell, Allen Morrison, Lorenzo A. Babcock, Thomas A. Holmes. 7. Alexis Bailly, Gideon H. Pond.

**SECOND LEGISLATURE.—1851.** Assembled January 1; adjourned March 31.

**COUNCIL.**—David B. Loomis, of Washington county, President.

1. James S. Norris. 2. Samuel Burkleo. 3. William H. Forbes, James McC. Boal. 4. David B. Loomis. 5. John Rollins. 6. David Olmsted, William R. Sturges. 7. Martin McLeod.

**HOUSE.**—Michael E. Ames, of Washington county, Speaker.

1. John A. Ford, James Wells. 2. Michael E. Ames, Sylvanus Trask, Jesse Taylor. 3. Benj. W. Brunson, J. C. Ramsey, Edmund Rice, H. L. Tilden. 4. John D. Ludden. 5. John W. North, E. Patch. 6. David Gilman, S. B. Olmsted, W. W. Warren, D. T. Sloan. 7. B. H. Randall, Alex. Faribault.

### APPORTIONMENT OF 1851.

The Territory, having been divided into counties, it was apportioned by the second legislature into council districts, as follows: 1. Washington, Itasca and Chisago counties. 2. Precincts of St. Paul and Little Canada. 3. Precincts of St. Anthony Falls. 4. Counties of Wabasha and Washington and precincts of St. Paul and Little Canada jointly (Wabasha county to be one representative district). 5. Benton and Cass counties. 6. Dakota county. 7. Pembina county.

**THIRD LEGISLATURE.—1852.** Assembled January 7; adjourned March 6.

**COUNCIL.**—William H. Forbes, of Ramsey county, President.

1. Elam Greeley, David B. Loomis. 2. George W. Farrington, William H. Forbes. 3. William L. Larned. 4. Lorenzo A. Babcock. 5. Sylvanus B. Lowry. 6. Martin McLeod. 7. Norman W. Kittson.

**HOUSE.**—John D. Ludden, of Washington county, Speaker.

1. Martin Leavitt, Mahlon Black, Jesse Taylor, John D. Ludden. 2. Charles S. Cave, W. P. Murray, Samuel J. Findley, Jeremiah W. Selby, Joseph E. Fullerton. 3. Sumner W. Farnham, John H. Murphy. 4. Fordyce S. Richards. 5. James Beatty, David Day. 6. James McC. Boal, Benj. H. Randall. 7. Joseph Rolette, Antoine Gingras.

**FOURTH LEGISLATURE.—1853.** Assembled January 5; adjourned March 5.

**COUNCIL.**—Martin McLeod, of Lac qui Parle, President.

1. Elam Greeley, D. B. Loomis. 2. George W. Farrington, William H. Forbes. 3. William L. Larned. 4. L. A. Babcock. 5. S. B. Lowry. 6. Martin McLeod. 7. N. W. Kittson.

HOUSE.—David Day, of Long Prairie, Speaker.

1. N. Green Wilcox, John D. Ludden, Albert Stimson, Caleb Truax. 2. Wm. P. Murray, B. W. Lott, J. C. Ramsey, L. M. Oliver, Wm. Noot. 3. R. P. Russell, G. B. Dutton. 4. James Wells. 5. David Day, J. McKee. 6. A. E. Ames, B. H. Randall. 7. Joseph Rolette, Antoine Gingras.

FIFTH LEGISLATURE.—1854. Assembled January 4; adjourned March 4.

COUNCIL.—S. Baldwin Olmstead, of Belle Prairie, President.

1. John E. Mower, Albert Stimson. 2. Wm. P. Murray, Isaac Van Etten. 3. Charles T. Stearns. 4. Wm. Freeborn. 5. S. B. Olmstead. 6. Joseph R. Brown. 7. Norman W. Kittson.

HOUSE.—N. C. D. Taylor, of Chisago county, Speaker.

1. John Fisher, N. C. D. Taylor, Robert Watson, William McKusick. 2. Wm. Noot, Wm. A. Davis, Louis Bartlett, John H. Day, Levi Sloan. 3. Cephas Gardner, Henry S. Plummer. 4. O. M. Lord. 5. R. M. Richardson, Peter Roy. 6. Hezekiah Fletcher, Wm. H. Nobles. 7. Joseph Rolette, Donald G. Morrison.

SIXTH LEGISLATURE.—1855. Assembled January 3; adjourned March 3.

COUNCIL.—Wm. P. Murray, of Ramsey county, President.

1. John E. Mower, Albert Stimson. 2. Wm. P. Murray, Isaac Van Etten. 3. Charles T. Stearns. 4. William Freeborn. 5. S. B. Olmstead. 6. Joseph R. Brown. 7. N. W. Kittson.

HOUSE.—James S. Norris, of Washington county, Speaker.

1. James B. Dixon, Wm. Willim, James S. Norris, Samuel M. Register. 2. Wm. A. Davis, D. F. Brawley, C. S. Cave, Reuben Haus, Joseph Lemay. 3. A. M. Fridley, Daniel Stanchfield. 4. Clark W. Thompson. 5. James Beatty, Fred Andros. 6. H. H. Sibley, D. M. Hanson. 7. Joseph Rolette, Charles Grant.

#### APPORTIONMENT OF 1855.

First Council District: Washington, Itasca and Chisago, Superior and Doty counties. 2. Precincts of St. Paul and Little Canada. 3. Precinct of the Falls of St. Anthony. 4. Goodhue, Dodge and Freeborn counties. 5. Benton, Cass, Todd, Stearns and Wright. 6. Dakota, Scott and Rice. 7. Pembina county. 8. Houston, Fillmore and Mower. 9. Winona, Olmsted and Wabasha. 10. Le Sueur, Steele, Faribault, Blue Earth, Brown, Nicollet, Sibley, Pierce and Renville. 11. Hennepin (west), Carver and Davis.

Total: Council, 15 members; house, 38 members.

SEVENTH LEGISLATURE.—1856. Assembled January 2; adjourned March 1.

COUNCIL.—John B. Brislin, of Ramsey county, President.

1. J. D. Ludden, H. N. Setzer. 2. John B. Brislin. 3. John Rollins. 4. Wm. Freeborn. 5. Lewis Stone. 6. H. G. Balley, Samuel Dooley. 7. Joseph Rolette. 8. Clark W. Thompson, B. F. Tillotson. 9. St. A. D. Balcombe, W. D. Lowry. 10. C. E. Flandrau. 11. D. M. Hanson.

HOUSE.—Charles Gardner, of Westervelt, Speaker.

1. James S. Norris, Abraham Van Vorhes, Henry A. Jackman, N. C. D. Taylor, William H. Nobles, B. W. Lott, F. Knauff, Ross Wilkinson, Reuben Haus. 2. Sumner W. Farnham, C. W. La Boutillier. 4. Charles Gardner, J. B. Hubbell. 5. John L. Wilson, William Sturgis. 6. M. T. Murphy, O. C. Gibbs, John C. Ide, J. T. Galbraith, John M. Holland. 7. R. Carlisle Burdick, Charles Grant. 8. W. B. Gere, Samuel Hull, William P. Dunbar, William B. Covel, Martin G. Thompson. 9. John H. Hartenbauer, Cornelius F. Buck, James Kirkman. 10. Parsons K. Johnson, Aurelius F. de La Vergne, George A. McLeod. 11. James F. Bradley, Thos. W. Pierce, Arva Cleveland, Thomas B. Hunt, Francis Thorndike.

\*EIGHTH LEGISLATURE.—1857. Assembled January 7; adjourned March 7.

COUNCIL.—John B. Brislin, of Ramsey county, President.

1. John D. Ludden, H. N. Setzer. 2. John B. Brislin. 3. W. W. Wales. 4. William Freeborn. 5. Lewis Stone. 6. Samuel Dooley, H. G. Balley. 7. Joseph Rolette. 8. B. F. Tillotson, C. W. Thompson. 9. St. A. D. Balcombe, W. D. Lowry. 10. P. P. Humphrey. 11. Joel B. Bassett.

HOUSE.—Joseph W. Furber, of Washington county, Speaker.

1. L. K. Stannard, Mahlon Black, Joseph W. Furber, Elam Greeley. 2. William Branch, A. T. Chamblin, Wm. P. Murray, Wm. Costello, J. C. Ramsey. 3. Jonathan Chase, Henry Hechtman. 4. Nelson Payne, W. W. Sweeney. 5. Samuel B. Abbe, W. W. Kingsbury, John L. Wilson. 6. C. P. Adams, J. J. McVey, L. M. Brown, F. J. Whitlock, Morgan L. Noble. 7. Charles Grant, John B. Wilkie. 8. William B. Gere, D. F. Case, W. J. Howell, John M. Berry, M. G. Thompson. 9. Eli B. Barrows, Ephraim L. King, Alonzo P. Foster. 10. Joseph R. Brown, Francis Baasen, O. A. Thomas. 11. John M. Troll, Asa Keith, J. P. Plummer, W. Hayden, Delano T. Smith.

\*Ninth Legislature. Extra session assembled April 27, adjourned May 23.

†At the extra session of 1857, Charles Jewett was admitted, *vice* Noble, resigned.

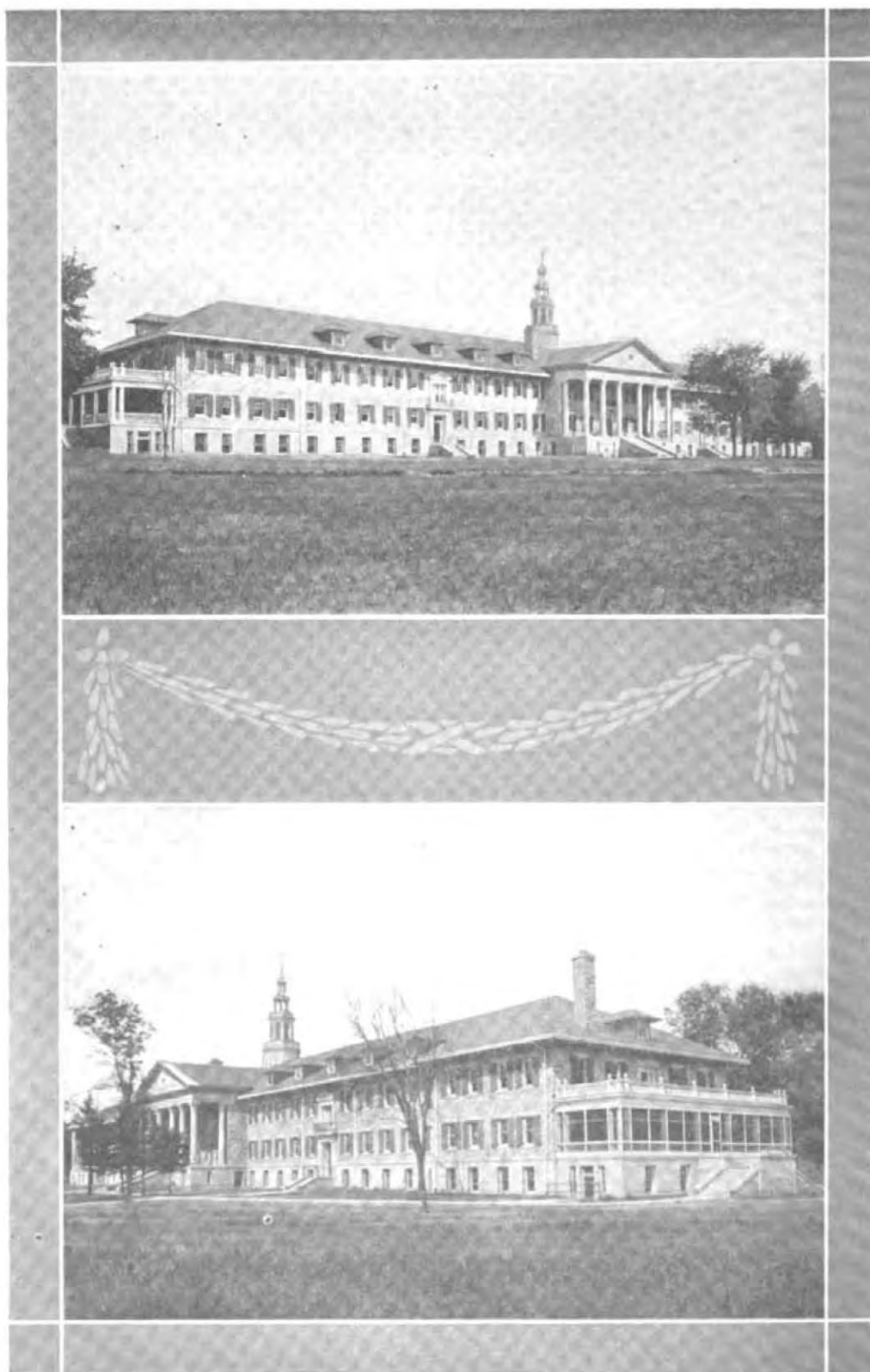

Two Views of the new Administration Building and Dormitory at the School for the Deaf, Faribault, Minn.



# MINNESOTA STATE GOVERNMENT.

## ROSTER OF OFFICERS SINCE ORGANIZATION OF STATE.

### EXECUTIVE DEPARTMENT

#### GOVERNORS OF MINNESOTA SINCE ADMISSION TO STATEHOOD.

Names	P. O. Address	County	Assumed Office
Henry H. Sibley.....	St. Paul .....	Ramsey .....	May 24, 1858
Alexander Ramsey.....	St. Paul .....	Ramsey .....	January 2, 1860
Henry A. Swift.....	St. Peter .....	Nicollet .....	July 10, 1863
Stephen Miller.....	Worthington .....	Nobles .....	January 11, 1864
William R. Marshall.....	St. Anthony .....	Hennepin .....	January 8, 1866
Horace Austin.....	St. Peter .....	Nicollet .....	January 9, 1870
Cushman K. Davis.....	St. Paul .....	Ramsey .....	January 7, 1874
John S. Pillsbury.....	St. Paul .....	Ramsey .....	January 7, 1876
Lucius F. Hubbard.....	Red Wing.....	Goodhue .....	January 10, 1882
A. R. McGill.....	St. Peter .....	Nicollet .....	January 5, 1887
William R. Merriam.....	St. Paul .....	Ramsey .....	January 9, 1889
Knute Nelson.....	Alexandria .....	Douglas .....	January 4, 1893
David M. Clough.....	Minneapolis .....	Hennepin .....	January 31, 1895
John Lind.....	New Ulm.....	Brown .....	January 2, 1899
Samuel R. VanSant.....	Winona .....	Winona .....	January 7, 1901
John A. Johnson.....	St. Peter .....	Nicollet .....	January 4, 1905
Adolph O. Eberhart.....	Mankato .....	Blue Earth.....	Sept. 21, 1909
Winfield S. Hammond.....	St. James.....	Watonwan .....	January 5, 1915

#### LIEUTENANT GOVERNORS.

William Holcombe.....	Stillwater .....	Washington .....	May 24, 1858
Ignatius Donnelly.....	Nininger .....	Dakota .....	January 2, 1860
Charles D. Sherwood.....	Prescott .....	Fillmore .....	January 11, 1864
Thomas H. Armstrong.....	High Forest.....	Olmsted .....	January 8, 1868
William H. Yale.....	Winona .....	Winona .....	January 7, 1870
Alphonso Barto.....	Sauk Center.....	Stearns .....	January 9, 1874
James B. Wakefield.....	Blue Earth.....	Faribault .....	January 7, 1876
C. A. Gilman.....	St. Cloud.....	Stearns .....	January 10, 1880
A. E. Rice.....	Willmar .....	Kandiyohi .....	January 4, 1887
G. S. Ives.....	St. Peter .....	Nicollet .....	January 5, 1891
D. M. Clough.....	Minneapolis .....	Hennepin .....	January 3, 1893
Frank A. Day.....	Fairmont .....	Martin .....	January, 1895
John L. Gibbs.....	Geneva .....	Freeborn .....	January 5, 1897
Lyndon A. Smith.....	Montevideo .....	Chippewa .....	January 3, 1899
Ray W. Jones.....	Minneapolis .....	Hennepin .....	January 5, 1903
Adolph O. Eberhart.....	Mankato .....	Blue Earth.....	January 7, 1907
E. E. Smith.....	Minneapolis .....	Hennepin .....	June, 1910
S. Y. Gordon.....	Browns Valley.....	Traverse .....	January 3, 1911
J. A. A. Burnquist.....	St. Paul.....	Ramsey .....	January 7, 1915

## SECRETARIES OF STATE.

Names	P. O. Address	County	Assumed Office
Francis Baasen.....	New Ulm.....	Brown .....	May 24, 1858
James H. Baker.....	Mankato .....	Blue Earth.....	January 2, 1860
David Blakeley.....	St. Paul.....	Ramsey .....	Nov. 17, 1862
Henry C. Rogers.....	St. Paul.....	Ramsey .....	January 8, 1868
Hans Mattson.....	Minneapolis .....	Hennepin .....	January 7, 1870
S. P. Jennison.....	Red Wing.....	Goodhue .....	January 5, 1872
John S. Irgens.....	Austin.....	Mower .....	January 7, 1876
Fred VonBaumbach.....	Alexandria .....	Douglas .....	January 10, 1880
Hans Mattson.....	Minneapolis .....	Hennepin .....	January 4, 1887
Frederick P. Brown.....	Blue Earth.....	Faribault .....	January 5, 1891
Albert Berg.....	Center City.....	Chisago .....	January 7, 1895
Peter E. Hanson.....	Litchfield .....	Meeker .....	January 7, 1901
Julius A. Schmah.....	Redwood Falls..	Redwood .....	January 7, 1907

## TREASURERS.

George W. Armstrong..	Minneapolis .....	Hennepin .....	May 24, 1858
Charles Scheffer.....	St. Paul.....	Ramsey .....	January 1, 1860
Emil Munch.....	New Ulm.....	Brown .....	January 10, 1868
William Seeger.....	St. Paul.....	Ramsey .....	January 5, 1872
Edwin W. Dyke.....	Faribault .....	Rice .....	February 7, 1873
William Pfaender.....	New Ulm.....	Brown .....	January 7, 1876
Charles Kittelson.....	St. Paul.....	Ramsey .....	January 10, 1880
Joseph Bobleter.....	New Ulm.....	Brown .....	January 5, 1887
August T. Koerner.....	Litchfield .....	Meeker .....	January 7, 1895
Julius H. Block.....	St. Peter.....	Nicollet .....	January 7, 1907
Clarence C. Dinehart..	Slayton .....	Murray .....	January 7, 1910
E. S. Pettijohn.....	St. Peter.....	Nicollet .....	June 8, 1910
Walter J. Smith.....	Eveleth .....	St. Louis.....	January 3, 1911

## AUDITORS.

W. F. Dunbar.....	Caledonia .....	Houston .....	May 24, 1858
Charles McIlrath.....	St. Paul.....	Ramsey .....	January 1, 1861
O. P. Whitcomb.....	Rochester .....	Olmsted .....	January 13, 1873
W. W. Braden.....	Preston .....	Fillmore .....	January 10, 1882
Adolph Biermann.....	Rochester .....	Olmsted .....	January 5, 1891
Robert C. Dunn.....	Princeton .....	Mille Lacs.....	January 7, 1895
Samuel G. Iverson.....	Rushford .....	Fillmore .....	January 5, 1903
J. A. O. Preus.....	Minneapolis .....	Hennepin .....	January 5, 1913

## ATTORNEYS GENERAL.

Charles H. Berry.....	Mankato .....	Blue Earth.....	May 24, 1858
Gordon E. Cole.....	Faribault .....	Rice .....	January 4, 1860
William Colville.....	Lake City.....	Wabasha .....	January 8, 1866
F. R. E. Cornell.....	Minneapolis .....	Hennepin .....	January 10, 1868
George P. Wilson.....	Winona .....	Winona .....	January 9, 1874
Charles M. Start.....	Rochester .....	Olmsted .....	January 10, 1880
W. J. Hahn.....	Minneapolis .....	Hennepin .....	March 11, 1881
Moses E. Clapp.....	Fergus Falls..	Ottertail .....	January 5, 1887
H. W. Childs.....	Wadena .....	Wadena .....	January 2, 1893
W. B. Douglas.....	Moorhead .....	Clay .....	January 2, 1899
W. J. Donahower.....	St. Paul.....	Ramsey .....	April 1, 1904
Edward T. Young.....	Appleton .....	Swift .....	January 2, 1905
George T. Simpson.....	Winona .....	Winona .....	January 1, 1909
Lyndon A. Smith.....	Montevideo .....	Chippewa .....	January 1, 1912

## RAILROAD COMMISSIONERS.

## Appointed by the Governor.

A. J. Edgerton.....	St. Paul.....	Ramsey .....	January 10, 1872
W. R. Marshall.....	St. Paul.....	Ramsey .....	March 14, 1874
J. J. Randall.....	Winona .....	Winona .....	March 14, 1874
Wm. R. Marshall.....	St. Paul.....	Ramsey .....	January 6, 1876
J. H. Baker.....	Mankato .....	Blue Earth.....	January 10, 1882
J. H. Baker.....	Mankato .....	Blue Earth.....	April 14, 1885
S. S. Murdock.....	Stillwater .....	Washington .....	April 14, 1885
Geo. L. Becker.....	St. Paul.....	Ramsey .....	April 14, 1885
Horace Austin.....	St. Peter.....	Nicollet .....	January 12, 1887
John L. Gibbs.....	Albert Lea.....	Freeborn .....	January 12, 1887
John P. Williams.....	Fergus Falls..	Ottertail .....	January 22, 1889
Wm. M. Liggett.....	St. Paul.....	Ramsey .....	January 22, 1891
Ira B. Mills.....	Moorhead .....	Clay .....	January 26, 1893
Nathan Kingsley.....	Austin.....	Mower .....	Nov. 13, 1896
P. M. Ringdal.....	Zumbrota .....	Goodhue .....	January 5, 1899
Thomas J. Knox.....	Jackson .....	Jackson .....	January 2, 1900

## OFFICERS OF STATE SINCE ORGANIZATION.

95

## ELECTED.

Names	P. O. Address	County	Assumed Office
Ira B. Mills.....	Moorhead .....	Clay .....	January 7, 1901
J. G. Miller.....	Two Harbors....	Lake .....	January 7, 1901
C. F. Staples.....	Mendota .....	Dakota .....	January 7, 1901
William E. Young.....	Mankato .....	Blue Earth....	January 2, 1905
Charles E. Elmquist....	Rush City.....	Chisago .....	January, 1909
Ole P. B. Jacobson.....	Fergus Falls ...	Otter Tail .....	April 22, 1914

## CHIEF JUSTICES, SUPREME COURT.

Lafayette Emmett.....	St. Paul.....	Ramsey .....	May 24, 1858
Thomas Wilson.....	Winona .....	Winona .....	January 10, 1865
James Gilfillan.....	St. Paul.....	Ramsey .....	July 14, 1869
Christopher G. Ripley..	Chatfield .....	Fillmore .....	January 7, 1870
S. J. R. McMillan.....	St. Paul.....	Ramsey .....	April 7, 1874
James Gilfillan.....	St. Paul.....	Ramsey .....	March 10, 1875
Charles M. Start.....	Rochester .....	Olmsted .....	January 7, 1895
*Calvin L. Brown.....	Morris .....	Stevens .....	January 7, 1913

## ASSOCIATE JUSTICES, SUPREME COURT.

Charles E. Flandrau....	St. Paul.....	Ramsey .....	May 24, 1858
Isaac Atwater.....	Minneapolis .....	Hennepin .....	May 24, 1858
S. J. R. McMillan.....	St. Paul.....	Ramsey .....	July 6, 1864
Thomas Wilson.....	Winona .....	Winona .....	July 6, 1864
John M. Barry.....	Mankato .....	Blue Earth....	January 10, 1865
George B. Young.....	St. Paul.....	Ramsey .....	April 16, 1874
F. R. E. Cornell.....	Minneapolis .....	Hennepin .....	January 11, 1875
D. A. Dickinson.....	Duluth .....	St. Louis....	June 27, 1881
Greenleaf Clark.....	St. Paul.....	Ramsey .....	March 14, 1881
William Mitchell.....	Winona .....	Winona .....	March 14, 1881
C. E. Vanderburgh....	Minneapolis .....	Hennepin .....	January 12, 1882
Loren W. Collins.....	St. Cloud.....	Stearns .....	Nov. 16, 1887
Daniel Buck.....	Mankato .....	Blue Earth....	January, 1894
Thomas Canty.....	Minneapolis .....	Hennepin .....	January, 1894
John A. Lovely.....	Albert Lea....	Freeborn .....	January, 1900
C. L. Brown.....	Morris .....	Stevens .....	January, 1900
C. L. Lewis.....	Duluth .....	St. Louis....	January, 1900
W. B. Douglas.....	Moorhead .....	Clay .....	April 1, 1904
Charles B. Elliott.....	Minneapolis .....	Hennepin .....	January, 1906
Edwin A. Jaggard.....	St. Paul.....	Ramsey .....	January, 1906
Thomas D. O'Brien.....	St. Paul.....	Ramsey .....	October, 1909
David F. Simpson.....	Minneapolis .....	Hennepin .....	January 3, 1911
*P. E. Brown.....	Luverne .....	Rock .....	January, 1912
*Andrew Holt.....	Minneapolis .....	Hennepin .....	Dec. 21, 1911
*Geo. L. Bunn.....	St. Paul.....	Ramsey .....	Feb. 7, 1911
*Oscar Hallam.....	St. Paul.....	Ramsey .....	January 7, 1913

## CLERKS OF SUPREME COURT.

Jacob J. Noah.....	St. Paul.....	Ramsey .....	May 24, 1858
A. J. VanVorhes.....	Stillwater .....	Washington .....	January 15, 1861
George F. Potter.....	La Crescent....	Houston .....	.....
Sherwood Hough.....	St. Paul.....	Ramsey .....	January 14, 1867
Sam H. Nichols.....	St. Paul.....	Ramsey .....	January 7, 1876
J. D. Jones.....	Long Prairie....	Todd .....	January 5, 1887
Charles P. Holcomb....	Marine .....	Washington .....	January 5, 1891
Darius F. Reese.....	St. Paul.....	Ramsey .....	January 7, 1895
C. A. Pidgeon.....	Buffalo .....	Wright .....	January 5, 1903
I. A. Caswell.....	Anoka .....	Anoka .....	December 1, 1909

## JUDGES OF DISTRICT COURT.

## FIRST DISTRICT.

S. J. R. McMillan.....	St. Paul.....	Ramsey .....	May 24, 1850
Charles McClure.....	Stillwater .....	Washington .....	August, 1864
F. M. Crosby.....	Hastings .....	Dakota .....	January 1, 1872
Wm. M. McCluer.....	Stillwater .....	Washington .....	Nov. 19, 1881
Hollis R. Murdock.....	Stillwater .....	Washington .....	Sept. 24, 1890
W. C. Williston.....	Red Wing.....	Goodhue .....	January, 1891
*Albert W. Johnson....	Red Wing.....	Goodhue .....	August 13, 1909
Wm. Hodgson.....	Hastings .....	Dakota .....	Nov. 25, 1910
*Willard L. Converse...	South St. Paul...	Dakota .....	Nov. 6, 1914

\*Present Justices or Judges.

## SECOND DISTRICT.

Names	P. O. Address	County	Assumed Office
E. C. Palmer.....	St. Paul.....	Ramsey .....	May 24, 1858
Wescott Wilkin.....	St. Paul.....	Ramsey .....	January 1, 1865
*H. R. Brill.....	St. Paul.....	Ramsey .....	January 1, 1876
Orlando Simons.....	St. Paul.....	Ramsey .....	January 1, 1876
L. M. Vilas.....	St. Paul.....	Ramsey .....	February 15, 1889
*William L. Kelly.....	St. Paul.....	Ramsey .....	March 17, 1887
C. D. Kerr.....	St. Paul.....	Ramsey .....	February 14, 1889
Charles E. Otis.....	St. Paul.....	Ramsey .....	August 28, 1889
James E. Egan.....	St. Paul.....	Ramsey .....	January, 1891
W. D. Cornish.....	St. Paul.....	Ramsey .....	December 5, 1890
J. W. Willis.....	St. Paul.....	Ramsey .....	January, 1893
*O. B. Lewis.....	St. Paul.....	Ramsey .....	January 5, 1897
George L. Bunn.....	St. Paul.....	Ramsey .....	January 2, 1897
E. A. Jaggard.....	St. Paul.....	Ramsey .....	January 2, 1899
*Grier M. Orr.....	St. Paul.....	Ramsey .....	January 5, 1903
Oscar Hallam.....	St. Paul.....	Ramsey .....	January 2, 1905
*F. M. Catlin.....	St. Paul.....	Ramsey .....	January 7, 1913
*Fred N. Dickson.....	St. Paul.....	Ramsey .....	Feb. 18, 1911
*Hugo O. Hanft.....	St. Paul.....	Ramsey .....	January 5, 1915

## THIRD DISTRICT.

Thomas Wilson.....	Winona .....	Winona .....	May 24, 1859
Lloyd Barber.....	Winona .....	Winona .....	Sept. 12, 1864
C. N. Waterman.....	Winona .....	Winona .....	January 1, 1872
John Van Dyke.....	Winona .....	Winona .....	Feb. 28, 1873
William Mitchell.....	Winona .....	Winona .....	January 8, 1874
Chas. M. Start.....	Rochester .....	Olmsted .....	March 14, 1881
O. B. Gould.....	Winona .....	Winona .....	January 7, 1895
*A. H. Snow.....	Winona .....	Winona .....	January 5, 1897

## FOURTH DISTRICT.

James Hall.....	Little Falls.....	Morrison .....	May 24, 1858
Edward O. Hamlin.....	Minneapolis .....	Hennepin .....	October 1, 1858
Chas. E. Vanderburgh..	Minneapolis .....	Hennepin .....	January 1, 1859
A. H. Young.....	Minneapolis .....	Hennepin .....	January, 1877
John M. Shaw.....	Minneapolis .....	Hennepin .....	January 13, 1882
M. B. Koon.....	Minneapolis .....	Hennepin .....	January 8, 1884
John P. Rea.....	Minneapolis .....	Hennepin .....	May 1, 1886
Wm. Lochren.....	Minneapolis .....	Hennepin .....	Nov. 19, 1881
Henry G. Hicks.....	Minneapolis .....	Hennepin .....	March 15, 1887
Frederick Hooker.....	Minneapolis .....	Hennepin .....	March 5, 1889
Seagrave Smith.....	Minneapolis .....	Hennepin .....	March 5, 1889
Chas. M. Pond.....	Minneapolis .....	Hennepin .....	Nov. 18, 1890
Thos. Canty.....	Minneapolis .....	Hennepin .....	January 5, 1891
Robert D. Russell.....	Minneapolis .....	Hennepin .....	May 8, 1893
Robert Jamison.....	Minneapolis .....	Hennepin .....	Sept. 19, 1893
Chas. B. Elliott.....	Minneapolis .....	Hennepin .....	January 3, 1894
Henry C. Belden.....	Minneapolis .....	Hennepin .....	January, 1895
David F. Simpson.....	Minneapolis .....	Hennepin .....	January 5, 1897
E. M. Johnson.....	Minneapolis .....	Hennepin .....	May 5, 1897
John F. McGee.....	Minneapolis .....	Hennepin .....	October 20, 1897
Willard R. Cray.....	Minneapolis .....	Hennepin .....	Nov. 19, 1902
William A. Lancaster..	Minneapolis .....	Hennepin .....	December 1, 1897
Alexander M. Harrison..	Minneapolis .....	Hennepin .....	May 19, 1898
Chas. M. Pond.....	Minneapolis .....	Hennepin .....	January 2, 1899
Frank C. Brooks.....	Minneapolis .....	Hennepin .....	January 2, 1899
Andrew Holt.....	Minneapolis .....	Hennepin .....	January 2, 1905
*Horace D. Dickinson..	Minneapolis .....	Hennepin .....	January 2, 1905
John Day Smith.....	Minneapolis .....	Hennepin .....	January 2, 1905
Frederick V. Brown.....	Minneapolis .....	Hennepin .....	October 4, 1905
Wm. H. Donahue.....	Minneapolis .....	Hennepin .....	January 6, 1909
Wilbur F. Booth.....	Minneapolis .....	Hennepin .....	May 20, 1909
*Wm. E. Hale.....	Minneapolis .....	Hennepin .....	Nov. 1, 1909
*John H. Steele.....	Minneapolis .....	Hennepin .....	January 3, 1911
*Edward F. Walte.....	Minneapolis .....	Hennepin .....	April 15, 1911
*Chas. S. Jolley.....	Minneapolis .....	Hennepin .....	Dec. 21, 1911
*William C. Leary.....	Minneapolis .....	Hennepin .....	January 7, 1913
*Daniel Fish.....	Minneapolis .....	Hennepin .....	January 5, 1915
*Joseph L. Molyneaux...	Minneapolis .....	Hennepin .....	January 5, 1915

\*Present Judges.



## FIFTH DISTRICT.

Names	P. O. Address	County	Assumed Office
N. M. Donaldson.....	Owatonna .....	Steele .....	May 24, 1858
Samuel Lord.....	Mantorville .....	Dodge .....	January 1, 1872
Thomas S. Buckham..	Fairbault .....	Rice .....	February 21, 1880
*Arthur B. Childress.	Northfield .....	Rice .....	January, 1911

## SIXTH DISTRICT.

L. Branson.....	St. Peter.....	Nicollet .....	May 24, 1858
Horace Austin.....	St. Peter.....	Nicollet .....	January 1, 1866
M. G. Hanscome.....	Mankato .....	Blue Earth.....	October 1, 1869
Franklin H. Waite....	Mankato .....	Blue Earth.....	January 1, 1870
A. C. Woolfolk.....	Mankato .....	Blue Earth.....	October 1, 1874
D. A. Dickinson.....	Mankato .....	Blue Earth.....	January 1, 1875
M. J. Severance.....	Mankato .....	Blue Earth.....	June 27, 1881
Lorin Cray.....	Minneapolis .....	Hennepin .....	January, 1900
A. R. Pfau.....	Mankato .....	Blue Earth.....	May 1, 1908
*W. L. Comstock.....	Mankato .....	Blue Earth.....	January 5, 1915

## SEVENTH DISTRICT.

James M. McKelvey....	St. Cloud.....	Stearns .....	August 1, 1866
L. M. Collins.....	St. Cloud.....	Stearns .....	April 19, 1883
L. L. Baxter.....	Fergus Falls....	Ottertail .....	March 18, 1885
D. B. Searle.....	St. Cloud.....	Stearns .....	Nov. 14, 1887
Myron D. Taylor.....	St. Cloud.....	Stearns .....	December 1, 1906
*Carroll A. Nye.....	Moorhead .....	Clay .....	January, 1911
*William L. Parson....	Fergus Falls....	Otter Tail .....	April 18, 1913
*John A. Roeser.....	St. Cloud.....	Stearns .....	April 1, 1913

## EIGHTH DISTRICT.

L. M. Brown.....	Shakopee .....	Scott .....	March 11, 1870
A. G. Chatfield.....	Belle Plaine.....	Scott .....	January 1, 1871
L. M. Brown.....	Shakopee .....	Scott .....	October 29, 1875
J. L. McDonald.....	Shakopee .....	Scott .....	January 3, 1877
James C. Edson.....	LeSueur .....	LeSueur .....	November 4, 1886
Francis Cadwell.....	LeSueur .....	LeSueur .....	February, 1891
*P. W. Morrison.....	Norwood .....	Carver .....	January, 1905

## NINTH DISTRICT.

M. G. Hanscome.....	St. Peter.....	Nicollet .....	March 11, 1870
E. St. Julian Cox.....	St. Peter.....	Nicollet .....	January 1, 1877
H. D. Baldwin.....	Redwood Falls....	Redwood .....	April 4, 1882
B. F. Webber.....	New Ulm.....	Brown .....	January 3, 1883
*I. M. Olson.....	Sleepy Eye.....	Brown .....	Nov. 15, 1906

## TENTH DISTRICT.

Sherman Page.....	Austin .....	Mower .....	January 1, 1873
John Q. Farmer.....	Spring Valley....	Fillmore .....	January 10, 1880
John Whytock.....	Albert Lea.....	Freeborn .....	January, 1893
*Nathan Kingsley ..	Austin .....	Mower .....	Nov. 26, 1898

## ELEVENTH DISTRICT.

O. P. Stearns.....	Duluth .....	St. Louis.....	April 23, 1874
R. Reynolds.....	Crookston .....	Polk .....	March 19, 1885
Ira B. Mills.....	Moorhead .....	Clay .....	March 8, 1887
*J. D. Ensign.....	Duluth .....	St. Louis.....	April 16, 1889
Charles L. Lewis.....	Duluth .....	St. Louis.....	March 14, 1893
Samuel H. Moer.....	Duluth .....	St. Louis.....	January, 1894
Page Morris.....	Duluth .....	St. Louis.....	September 2, 1895
*W. A. Cant.....	Duluth .....	St. Louis.....	January 5, 1897
H. B. Dibbel.....	Duluth .....	St. Louis.....	January, 1900
*Martin Hughes.....	Hibbing .....	St. Louis.....	April, 1909
*Herbert A. Dancer....	Duluth .....	St. Louis.....	April 19, 1911
*Bert Fessler.....	Duluth .....	St. Louis.....	March 14, 1913

## TWELFTH DISTRICT.

John H. Brown.....	Willmar .....	Kandiyohi .....	March 13, 1875
*Gorham Powers.....	Granite Falls....	Yellow Medicine.	January 31, 1890
*G. E. Qvale.....	Willmar .....	Kandiyohi .....	April 30, 1897

\*Present Judges.



## THIRTEENTH DISTRICT.

Names	P. O. Address	County	Assumed Office
A. D. Perkins.....	Windom .....	Cottonwood .....	March 17, 1885
P. E. Brown.....	Luverne .....	Rock .....	February, 1891
*L. S. Nelson.....	Slayton .....	Murray .....	January, 1911

## FOURTEENTH DISTRICT.

Ira B. Mills.....	Moorhead .....	Clay .....	March 8, 1887
Frank Ives.....	Crookston .....	Polk .....	January, 1893
*Wm. Watts.....	Crookston .....	Polk .....	January 3, 1899
*Andrew Grindeland...	Warren .....	Marshall .....	March 24, 1903

## FIFTEENTH DISTRICT.

C. B. Sleeper.....	.....	.....	March 10, 1887
Geo. W. Holland.....	Brainerd .....	Crow Wing .....	January 5, 1889
W. S. McClenahan.....	Brainerd .....	Crow Wing .....	January 7, 1901
Marshall A. Spooner.....	Bemidji .....	Beltrami .....	March 27, 1903
*C. M. Stanton.....	Intern'l Falls...	Koochiching .....	April, 1908
*B. F. Wright.....	Park Rapids...	Hubbard .....	January, 1909
*C. M. Stanton.....	Intern'l Falls..	Koochiching .....	Feb. 10, 1909

## SIXTEENTH DISTRICT.

Calvin L. Brown.....	Morris .....	Stevens .....	March 10, 1887
F. J. Steidl.....	Bemidji .....	Beltrami .....	August 30, 1899
*S. A. Flaherty.....	Morris .....	Stevens .....	January 7, 1901

## SEVENTEENTH DISTRICT.

*Jas. H. Quinn.....	Fairmont .....	Martin .....	March 12, 1897
---------------------	----------------	--------------	----------------

## EIGHTEENTH DISTRICT.

Jos. C. Tarbox.....	.....	.....	May 5, 1897
*A. E. Giddings.....	Anoka .....	Anoka .....	January 2, 1899

## NINETEENTH DISTRICT.

*P. H. Stolberg.....	Harris .....	Chisago .....	April 11, 1907
----------------------	--------------	---------------	----------------

## \*Present Judges.

## GOVERNOR'S PRIVATE SECRETARIES.

W. F. Wheeler: May 24, 1858, to June 2, 1860.  
 S. P. Jennison: June 2, 1860, to June 24, 1861.  
 Dr. Thomas Foster: June 24, 1861, to November 7, 1861.  
 R. F. Flisk: November 7, 1861, to July 1, 1863.  
 John T. Morrison: July 1, 1863, to January 13, 1864.  
 Pennock Pusey: January 13, 1864, to April 30, 1864.  
 George H. Oakes: April 30, 1864, to March 4, 1865.  
 J. Fletcher Williams: March 4, 1865, to June 13, 1865.  
 R. D. Miller: June 13, 1865, to April 15, 1867.  
 S. P. Jennison: April 15, 1867, to January 7, 1870.  
 A. R. McGill: January 7, 1870, to January 9, 1874.  
 W. L. Wilson: January 9, 1874, to January 6, 1876.  
 Pennock Pusey: January 6, 1874, to January 10, 1882.  
 S. P. Jennison: January 10, 1882, to January 5, 1887.  
 J. K. Moore: January 5, 1887, to January 9, 1889.  
 R. C. Elliott: January 9, 1889, to November 17, 1890.  
 Tams Bixby: November 17, 1890, to May 17, 1897.  
 Roland H. Hartley: May 17, 1897, to January 2, 1899.  
 L. A. Rosing: January 2, 1899, to January 7, 1901.  
 Robert Jamieson: January 7, 1901, to January 4, 1905.  
 Frank A. Day: January 4, 1905, to November 1, 1909.  
 Ralph W. Wheelock: November 1, 1909, to January 20, 1913.  
 George F. Authier: January 20, 1913, to January 5, 1915.  
 Charles M. Andriat: January 5, 1915, to January 1, 1917.

## EXECUTIVE CLERKS.

E. Coleman Macy: January 7, 1876, to June, 1880.  
 Frank H. Carleton: June, 1880, to January 16, 1882.  
 W. H. Angell: March 12, 1882, to June, 1890.  
 Eugene Rice: June, 1890, to January 7, 1901.  
 J. A. Martin: January 7, 1901, to November, 1902.  
 Charles J. Moos: November 1, 1902, to January 4, 1905.  
 Cleve W. Van Dyke: January 4, 1905, to October 15, 1905.  
 Harvey W. Grimmer: October 15, 1905, to November 15, 1909.  
 J. A. O. Preus: November 15, 1909, to January, 1911.  
 A. M. Hayes: January 3, 1911, to January, 1915.  
 H. E. Samuelson: January 5, 1915, to January 5, 1917.

## ASSISTANT SECRETARIES OF STATE.

## APPOINTED BY THE SECRETARY OF STATE.

J. J. McCullough: July 14, 1858, to January 3, 1860.  
 F. E. Snow: January 3, 1860, to September 3, 1862.  
 Pennock Pusey: September 3, 1862, to January 3, 1872.  
 C. F. Solberg: March 7, 1872, to January 7, 1876.  
 J. B. Phillips: January 7, 1876, to April 27, 1877.  
 T. M. Metcalf: May 7, 1877, to January 28, 1878.  
 J. P. Jacobson: January 28, 1878, to February 10, 1880.  
 F. Sneedorff Christensen: February 10, 1880, to October 1, 1882.  
 Oscar Malmros: October 1, 1882, to March 1, 1884.  
 A. F. Nordin: March 1, 1884, to October 1, 1886.  
 Victor Hjortsberg: Acting, October 1, 1886, to January 4, 1887.  
 Magnus Lunnöw: Acting, April 25, 1890, to July 1, 1890.  
 Herman Stockenstrom: January 4, 1887, to January 7, 1895.  
 P. W. Wildt: January 7, 1895, to September 24, 1895.  
 George E. Hallberg: Acting, September 24, 1895, to December 2, 1895.  
 J. J. Lomen: December 2, 1895, to January 7, 1901.  
 P. G. Sjöblom: January 7, 1901, to January 5, 1903.  
 J. J. Lomen: January 5, 1903, to January 7, 1907.  
 James A. Larson: January 7, 1907, to January, 1917.

## DEPUTY STATE TREASURERS.

I. A. Banker: August 1, 1865, to January 1, 1866.  
 Emil Munch: January 1, 1866, to November 1, 1867.  
 A. Steirle: November 1, 1867, to January 1, 1868.  
 William Seeger: January 1, 1868, to January 1, 1872.  
 H. S. Hurter: January 1, 1872, to January 1, 1876.  
 Angier Ames: January 1, 1876, to January 1, 1880.  
 Theodore Sander: January 1, 1880, to January 1, 1891.  
 Samuel G. Iverson: January 1, 1891, to January 1, 1895.  
 J. H. Ackerman: January 1, 1895, to January 1, 1901.  
 E. S. Pettijohn: January 1, 1901, to June 1, 1910.  
 E. L. Erickson: June, 1910, to January 5, 1917.

## DEPUTY STATE AUDITORS.

M. D. Kenyon: April 21, 1885, to February 29, 1888.  
 H. G. Gröswold: March 9, 1888, to January 5, 1891.  
 E. E. Biermann: January 5, 1891, to August, 1893.  
 George M. Giltinan: August, 1893, to January 7, 1895.  
 Samuel G. Iverson: January 7, 1895, to January 5, 1903.  
 A. W. Thompson: January 5, 1903, to November 20, 1906.  
 C. S. Brown: November 20, 1906, to January, 1919.

## SUPERINTENDENTS OF PUBLIC INSTRUCTION.

## APPOINTED BY THE GOVERNOR.

Edward D. Neill: March, 1860, to July, 1861.  
 B. F. Crary: July, 1861, to July, 1862.  
 The secretary of state, ex-officio, superintendent from 1862 to 1867.  
 M. H. Dunnell: April 1, 1867, to August, 1870.  
 H. B. Wilson: August 1, 1870, to April, 1875.  
 David Burt: April 3, 1875, to September 1, 1881.  
 D. L. Kiehle: September 1, 1881, to September 1, 1893.  
 W. W. Pendergast: September 1, 1893, to January 21, 1899.  
 John H. Lewis: January 21, 1899, to January 25, 1901.  
 J. W. Olsen: January 25, 1901, to January, 1909.  
 C. G. Schulz: January, 1909, to January, 1917.

## ADJUTANT GENERALS.

## APPOINTED BY THE GOVERNOR.

Alex. C. Jones: September 1, 1858, to April 13, 1860.  
 W. H. Acker: April 13, 1860, to May 24, 1861.  
 John B. Sanborn: May 24, 1861, to December 31, 1861.  
 Oscar Malmros: December 31, 1861, to May 15, 1865.  
 John Peller: May 15, 1865, to January 22, 1866.  
 H. P. Van Cleve: January 22, 1866, to March 4, 1870.  
 M. D. Flower: March 4, 1870, to November 1, 1875.  
 H. A. Castle: November 1, 1875, to March 1, 1876.  
 H. P. Van Cleve: March 1, 1876, to June 1, 1882.  
 A. C. Hawley: June 1, 1882, to January 7, 1884.  
 C. M. MacCarthy: January 7, 1884, to January 8, 1887.  
 F. W. Seeley: January 8, 1887, to January 22, 1889.  
 John H. Mullen: January 22, 1889, to January, 1893.  
 Herman Muehlberg: January, 1893, to January 18, 1899.  
 G. C. Lambert: January 18, 1899, to January, 1901.  
 E. D. Libbey: January, 1901, to January 28, 1905.  
 Fred B. Wood: January 28, 1905, to January, 1919.

## LIBRARIANS.

## APPOINTED BY THE GOVERNOR.

W. F. Wheeler: August 12, 1858, to January 2, 1860.  
 S. P. Jennison: January 2, 1860, to January 24, 1861.  
 Dr. Thomas Foster: January 24, 1861, to November 7, 1861.  
 Robert F. Flisk: November 7, 1861, to January 14, 1864.  
 De Witt C. Smith: January 14, 1864, to April 30, 1864.  
 George H. Oakes: April 30, 1864, to March 3, 1865.  
 Mrs. L. F. Goodwin: March 3, 1865, to April 1, 1867.  
 Mrs. M. R. Smith: April 1, 1867, to April 1, 1873.  
 John C. Shaw: April 1, 1873, to August, 1877.  
 W. H. H. Taylor: August 1, 1877, to January, 1894.  
 C. A. Gilman: February, 1894, to January 24, 1899.  
 F. W. Johnson: January 24, 1899, to January 29, 1901.  
 E. A. Nelson: January 29, 1901, to March 1, 1905.  
 John E. King: March 1, 1905, to January, 1911.  
 Elias J. Lien: January, 1911, to January, 1917.

## PUBLIC EXAMINERS.

## APPOINTED BY THE GOVERNOR.

H. M. Knox: May 1, 1878, to February 29, 1888.  
 M. D. Kenyon: February 29, 1888, to January 6, 1899.  
 E. M. Pope: January 6, 1899, to January, 1902.  
 Samuel T. Johnson: January 6, 1902, to February 1, 1905.  
 P. M. Kerst: February 1, 1905, to February 1, 1907.  
 Anton Schaefer: February 1, 1907, to January, 1911.  
 Andrew E. Fritz: January 3, 1911, to January 5, 1917.

## SUPERINTENDENT OF BANKS.

John B. Galarneault: August 1, 1909, to January 3, 1911.  
 Kelsey D. Chase: January 3, 1911, to May 15, 1914.  
 Albert H. Turrilltin: May 15, 1914, to January, 1917.

## INSURANCE COMMISSIONERS.

## APPOINTED BY THE GOVERNOR.

Pennock Pusey: March 1, 1872, to December 15, 1873.  
 A. R. McGill: December 15, 1873, to January, 1887.  
 Chas. Shandrew: January 6, 1887, to January, 1889.  
 Calvin P. Bailey: January 22, 1899, to January, 1891.  
 C. H. Smith: January, 1891, to June, 1896.  
 Elmer H. Dearth: January 8, 1897, to February 27, 1889.  
 J. A. O'Shaughnessy: February 27, 1899, to January 23, 1901.  
 Elmer H. Dearth: January 23, 1901, to January 12, 1905.  
 Thomas D. O'Brien: January 12, 1905, to August 1, 1908.  
 J. A. Hartigan: August 1, 1908, to January, 1911.  
 J. A. O. Preus: January 3, 1911, to January 3, 1915.  
 Ira C. Peterson: January 3, 1915, to January 13, 1915.  
 Samuel D. Works: January 13, 1915, to January, 1917.

## STATE OIL INSPECTORS.

## APPOINTED BY THE GOVERNOR.

James K. Hoffman: April 1, 1876, to January 25, 1883.  
 Henry A. Castle: January 25, 1883, to January 18, 1887.  
 Henry B. Willis: January 18, 1887, to January 2, 1889.  
 Samuel H. Nichols: January 22, 1889, to May 18, 1891.  
 Henry B. Willis: June, 1891, to January, 1893.  
 Hiram W. Foote: January, 1893, to February 1, 1897.  
 F. C. Barrows: February 1, 1897, to January 14, 1899.  
 J. J. Heinrich: January 14, 1899, to January 23, 1901.  
 F. C. Schliffman: January 23, 1901, to January, 1903.  
 F. G. Warner: January 5, 1903, to January 5, 1905.  
 John A. McDermott: January 5, 1905, to November 1, 1908.  
 Wm. E. McEwen: November 1, 1908, to January, 1909.  
 E. J. Lynch: January, 1909, to January, 1911.  
 Guy A. Eaton: January 3, 1911, to January, 1915.  
 : January 5, 1915, to January 5, 1917.

## COMMISSIONERS OF LABOR STATISTICS.

John Lamb: April 14, 1887, to January 5, 1891.  
 J. P. McGaughey: January 5, 1891, to April 2, 1891.  
 L. G. Powers: April 2, 1891, to January 6, 1899.  
 M. F. McHale: January 6, 1899, to January 23, 1901.  
 John O'Donnell: January 23, 1901, to January 5, 1905.  
 W. H. Williams: January 5, 1905, to January, 1909.  
 W. E. McEwen: January, 1909, to January, 1911.  
 W. F. Houk: January, 1910, to January, 1915.  
 : January 5, 1915, to January 5, 1917.

## REPORTERS OF SUPREME COURT.

Harvey Officer: May 24, 1858, to January 30, 1865.  
 William A. Spencer: January 30, 1865, to June 15, 1875.  
 George B. Young: June 15, 1875, to April 15, 1892.  
 C. C. Wilson: April 15, 1892, to May 14, 1895.  
 Henry B. Wenzell: May 14, 1895, to January, 1917.

## DAIRY AND FOOD COMMISSIONERS.

W. C. Rice: April 1, 1885.  
 Warren J. Ives: January 1, 1887.  
 A. K. Finseth: January 5, 1891.  
 Berndt Anderson: January 27, 1893.  
 J. M. Bowler: January 1, 1899.  
 W. W. McConnell: January 1, 1901.  
 E. K. Slater: January 1, 1905.  
 Andrew French: January 1, 1909.  
 Joel G. Winkjer: January 1, 1911, to January, 1915.  
 John J. Farrell: January 13, 1915, to January, 1917.

## VOTE FOR GOVERNOR.

1857.			1888.		
Henry H. Sibley.....	17,790		W. R. Merriam, R.....	134,355	
Alexander Ramsey ....	17,550		Eugene M. Willson, D...	110,351	
		35,340	Hugh Harrison, Pro....	17,026	
1859.					261,632
Alexander Ramsey ....	21,335		1890.		
George L. Becker.....	17,582		W. R. Merriam, R.....	88,111	
		38,917	Thomas Wilson, D.....	85,844	
1861.			S. M. Owen, Alliance....	58,513	
Alexander Ramsey ....	16,274		Jas. P. Pinkham, Pro..	8,424	
E. O. Hamblin.....	10,448				240,892
		26,722	1892.		
1863.			Knute Nelson, R.....	109,220	
Stephen Miller .....	19,628		Daniel W. Lawler, D...	94,600	
H. T. Welles.....	12,739		Ignatius Donnelly, Peo.	39,862	
		32,367	William J. Dean, Pro...	12,239	
1865.					255,921
W. R. Marshall.....	17,318		1894.		
H. M. Rice.....	13,842		Knute Nelson, R.....	147,943	
		31,160	George L. Becker, D....	53,584	
1867.			Sidney M. Owen, Peo...	87,890	
W. R. Marshall.....	34,874		Hans S. Hilleboe, Pro..	6,832	
C. E. Flandrau.....	29,502				296,249
		64,376	1896.		
1869.			David M. Clough, R....	165,806	
Horace Austin .....	27,348		John Lind, Dem-Peo...	162,254	
George L. Otis.....	25,401		Wm. J. Dean, Pro.....	5,154	
Daniel Cobb .....	1,764		A. A. Ames, Ind.....	2,890	
		54,513	W. B. Hammond, Soc...	1,125	
1871.					337,229
H. Austin .....	46,950		1898.		
Winthrop Young .....	30,376		William H. Eustis, R..	111,796	
Samuel Mayall .....	846		John Lind, Dem-Peo...	131,980	
		78,172	Geo. W. Higgins, Pro..	5,299	
1873.			W. B. Hammond, Soc..	1,685	
C. K. Davis .....	40,741		L. C. Long, Midroad P..	1,802	
A. Barton .....	35,245				252,562
S. Mayall .....	1,036		1900.		
		77,022	Samuel R. Van Sant, R.	152,905	
1875.			John Lind, Dem-Peo...	150,651	
J. S. Pillsbury.....	47,073		Bernt B. Haugan, Pro..	5,430	
D. L. Buell.....	35,275		S. M. Fairchild, Mid. P.	763	
R. F. Humiston.....	1,669		Thos. H. Lucas, So-Dem.	3,546	
		84,017	Edward Kriz, Soc-Lab..	886	
1877.					314,181
J. S. Pillsbury .....	57,071		1902.		
W. L. Banning.....	39,147		Samuel R. Van Sant, R.	155,849	
Wm. Melgher .....	2,396		Leonard A. Rosing, D..	99,362	
		98,614	Thomas J. Melghen, Peo.	4,821	
1879.			Chas. Scanlon, Pro....	5,765	
J. S. Pillsbury.....	57,524		Jay E. Nash, Soc.....	2,521	
Edmund Rice .....	41,524		Thos. Van Lear, Soc-L.	2,570	
		99,048			270,888
1881.			1904.		
L. F. Hubbard.....	65,025		Robert C. Dunn, R....	140,130	
R. W. Johnson.....	37,168		John A. Johnson, D....	147,992	
		102,193	Charles W. Dorsett, Pro.	7,577	
1883.			J. E. Nash, Pub. Own...	5,810	
L. F. Hubbard.....	72,462		A. W. M. Anderson, S-L.	2,293	
A. Biermann .....	58,251				303,802
		130,713	1906.		
1888.			A. L. Cole, R.....	96,162	
A. R. McGill.....	107,064		John A. Johnson, D....	168,480	
A. A. Ames.....	104,464		Chas. W. Dorsett, Pro..	7,223	
James E. Child.....	9,030		O. E. Loftus, Pub. Own.	4,646	
		220,558			276,511



## VOTE FOR GOVERNOR—Continued.

1908.		1912.	
Jacob F. Jacobson, R.....	147,997	Adolph O. Eberhart, R....	129,688
John A. Johnson, D.....	175,136	Peter M. Ringdal, D.....	99,659
Geo. D. Haggard, P.....	7,024	David Morgan, P. O.....	25,769
Beecher Moore, P. O.....	6,516	E. E. Lobeck, Pro.....	29,876
Wm. W. Allen, Ind.....	593	P. V. Collins, Prog.....	33,455
	367,266		318,447
1910.		1914.	
Adolph O. Eberhart, R....	164,185	William E. Lee, R.....	143,730
James Gray, D.....	103,779	Winfield S. Hammond, D..	156,304
J. F. Heiberg, Pro.....	8,960	Tom J. Lewis, Soc.....	17,225
George E. Barrett, P. O..	11,173	W. G. Calderwood, Pro...	18,582
C. W. Brandborg, Soc-L..	6,510	Hugh T. Halbert, Prog..	3,553
	295,627	Herbert Johnson, Ind. L.	3,861
			343,255

## PRESIDENTIAL VOTE.

1860.		1892.	
Abraham Lincoln .....	22,069	Grover Cleveland, Dem....	100,920
S. A. Douglas.....	11,920	B. H. Harrison, Rep.....	122,823
J. C. Breckenridge.....	748	James B. Weaver, Peo.....	29,313
		John Bidwell, Pro.....	14,182
		Weaver, (fushlon vote)....	107,077
1864.		1896.	
Abraham Lincoln .....	25,055	William McKinley, Rep....	193,503
Geo. B. McClellan.....	17,367	William J. Bryan, Dem-Peo.	130,735
		Joshua Levering, Pro.....	4,339
		Palmer, Dem. ....	3,222
		Machett, Soc. ....	954
1868.		1900.	
U. S. Grant.....	43,722	William McKinley, R.....	190,461
Horatio Seymour .....	28,096	William J. Bryan, Dem-Peo.	112,901
		Wooley, Pro. ....	8,556
		Debs, Soc-Dem. ....	3,065
		Chas. W. Brandberg, Soc-L.	1,329
1872.		1904.	
U. S. Grant .....	55,708	Theodore Roosevelt, R....	216,651
Horace Greeley .....	35,211	Alton B. Parker, D.....	55,187
		Thomas Watson, Peo.....	2,103
		Eugene V. Debs, Pub. Own..	11,692
		Silas C. Swallow, Pro.....	6,253
		Corregan, Soc-Lab. ....	974
1876.		1908.	
R. B. Hayes .....	72,955	W. H. Taft, R.....	195,843
S. J. Tilden .....	48,587	W. J. Bryan, D.....	109,401
Peter Cooper, Greenback....	2,389	Eugene Chafin, P.....	11,107
		E. V. Debs, P. O.....	14,527
		Thos. L. Hlsgen, Ind.....	426
1880.		1912.	
James A. Garfield .....	93,902	William Howard Taft, R....	64,324
W. S. Hancock .....	53,315	Woodrow Wilson, D.....	106,426
Weaver, Greenback .....	3,267	Eugene V. Debs, P. O.....	27,505
		Eugene W. Chafin, Pro.....	7,886
		Elmer Reimer, Soc.....	2,212
		Theodore Roosevelt, Prog..	125,856
1884.			
Grover Cleveland .....	70,065		
James G. Blaine, .....	111,685		
St. John, Pro.....	4,684		
Butler, Greenback .....	3,583		
1888.			
B. H. Harrison, Rep.....	142,492		
Grover Cleveland, Dem....	104,385		
Fisk, Pro. ....	15,311		

## MINNESOTA IN CONGRESS

### UNITED STATES SENATORS.

James Shields, Democrat: May 12, 1858, to March 3, 1859.  
Henry M. Rice, Democrat: May 12, 1858, to March 3, 1863.  
Morton S. Wilkinson, Republican: March 4, 1859, to March 3, 1865.  
Alexander Ramsey, Republican: March 4, 1863, to March 3, 1875.  
Daniel S. Norton, Republican: March 4, 1865, died July 13, 1870.  
William Windom, Republican: July 16, 1870, to January 18, 1871.  
O. P. Stearns, Republican: January 18, 1871, to March 3, 1871.  
William Windom, Republican: March 4, 1871, to March 12, 1881.  
S. J. R. McMillan, Republican: March 6, 1875, to March 3, 1887.  
A. J. Edgerton, Republican: March 14, 1881, to October 26, 1881.  
William Windom, Republican: October 26, 1881, to March 3, 1883.  
D. M. Sabin, Republican: March 4, 1883, to March 4, 1889.  
C. K. Davis, Republican: March 4, 1887, to November 27, 1900.  
W. D. Washburn, Republican: March 4, 1889, to March 4, 1895.  
Knut Nelson, Republican: March 4, 1895, to March 4, 1911.  
Charles A. Towne, Democrat: December 5, 1900, to January 23, 1901.  
Moses E. Clapp, Republican: January 23, 1901, to March 4, 1917.

### REPRESENTATIVES IN CONGRESS.

#### AT LARGE.

James Manahan, March 4, 1913, to March 4, 1915.

#### FIRST DISTRICT.

J. M. Cavanaugh, Democrat: May 12, 1858, to March 4, 1859.  
William Windom, Republican: March 4, 1859, to March 4, 1869.  
Morton S. Wilkinson, Republican: March 4, 1869, to March 4, 1871.  
Mark H. Dunnell, Republican: March 4, 1871, to March 4, 1883.  
Milo White, Republican: March 4, 1883, to March 4, 1887.  
Thomas Wilson, Democrat: March 4, 1887, to March 4, 1889.  
Mark H. Dunnell, Republican: March 4, 1889, to March 4, 1891.  
W. H. Harris, Democrat: March 4, 1891, to March 4, 1893.  
James A. Tawney, Republican: March 4, 1893, to March 4, 1911.  
Sydney Anderson, Republican: March 4, 1911, to March 4, 1917.

#### SECOND DISTRICT.

W. W. Phelps, Democrat: May 12, 1858, to March 4, 1859.  
Cyrus Aldrich, Republican: March 4, 1859, to March 4, 1863.  
Ignatius Donnelly, Republican: March 4, 1863, to March 4, 1869.  
H. B. Strait, Republican: March 4, 1873, to March 4, 1879.  
J. B. Wakefield, Republican: March 4, 1883, to March 4, 1887.  
John Lind, Republican: March 4, 1887, to March 4, 1893.  
James T. McCleary, Republican: March 4, 1893, to March 4, 1907.  
W. S. Hammond, Democrat: March 4, 1907, to March 4, 1915.  
Franklin F. Ellsworth, Republican: March 4, 1915, to March 4, 1917.



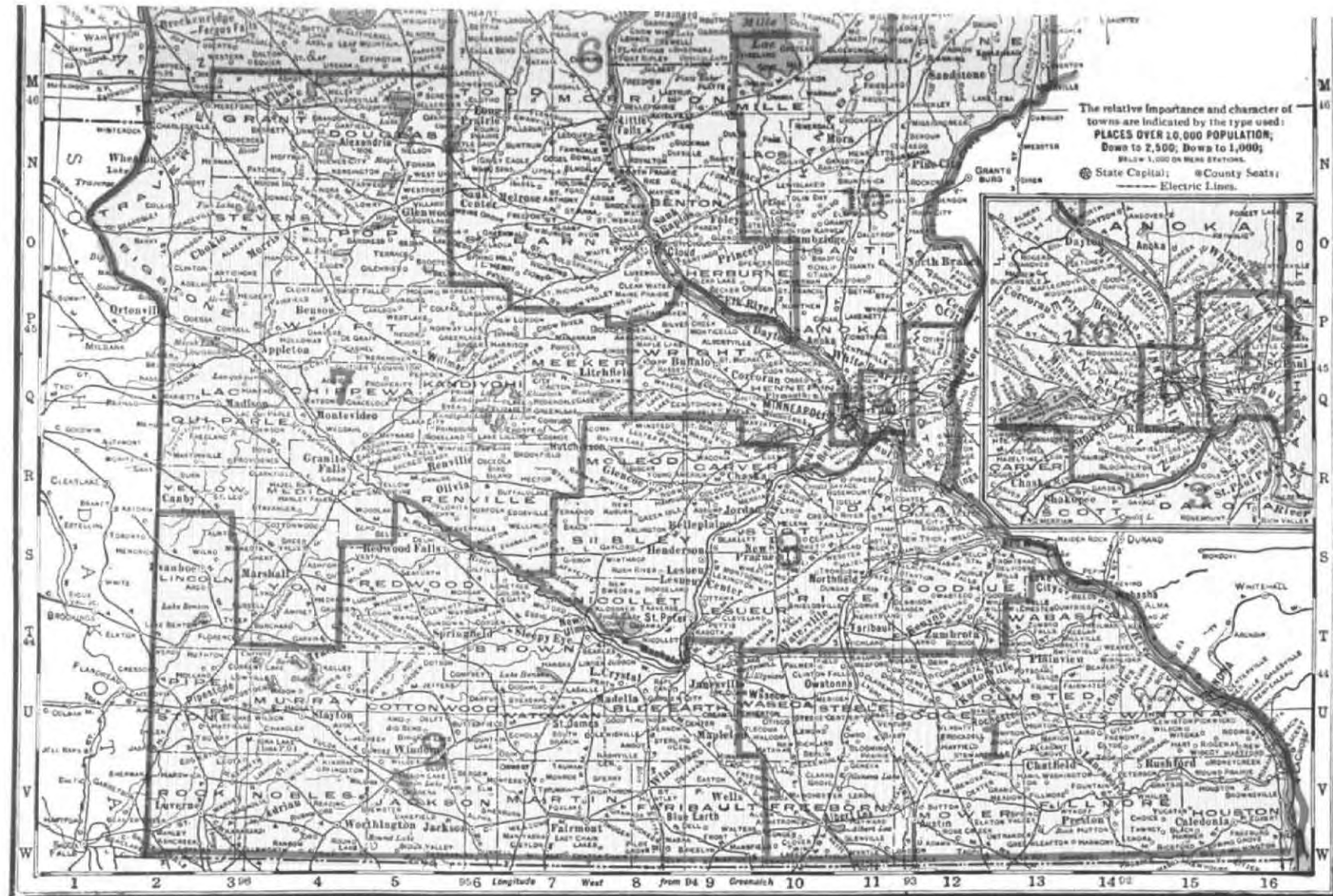

## CONGRESSIONAL DISTRICTS



## THIRD DISTRICT.

Eugene M. Wilson, Democrat: March 4, 1869, to March 4, 1871.  
John T. Averill, Republican: March 4, 1872, to March 4, 1875.  
William S. King, Republican: March 4, 1875, to March 4, 1877.  
Jacob H. Stewart, Republican: March 4, 1877, to March 4, 1879.  
William D. Washburn, Republican: March 4, 1879, to March 4, 1883.  
Henry Poehler, Democrat: March 4, 1879, to March 4, 1881.  
H. B. Strait, Republican: March 4, 1881, to March 4, 1887.  
John L. McDonald, Democrat: March 4, 1887, to March 4, 1889.  
Darwin S. Hall, Republican: March 4, 1889, to March 4, 1891.  
O. M. Hall, Democrat: March 4, 1891, to March 4, 1895.  
Joel P. Heatwole, Republican: March 4, 1895, to March 4, 1903.  
Charles R. Davis, Republican: March 4, 1903, to March 4, 1917.

## FOURTH DISTRICT.

W. D. Washburn, Republican: March 4, 1883, to March 4, 1885.  
J. B. Gillilan, Republican: March 4, 1885, to March 4, 1887.  
Edmund Rice, Democrat: March 4, 1887, to March 4, 1889.  
S. P. Snider, Republican: March 4, 1889, to March 4, 1891.  
J. N. Castle, Democrat: March 4, 1891, to March 4, 1893.  
Andrew R. Klefer, Republican: March 4, 1893, to March 4, 1897.  
Frederick C. Stevens, Republican: March 4, 1897, to March 4, 1917.  
Carl C. Van Dyke, March 4, 1915, to March 4, 1917.

## FIFTH DISTRICT.

Knute Nelson, Republican: March 4, 1883, to March 4, 1889.  
S. G. Comstock, Republican: March 4, 1889, to March 4, 1891.  
Kittel Halvorson, Alliance: March 4, 1891, to March 4, 1893.  
Loren Fletcher, Republican: March 4, 1893, to March 4, 1903.  
John Lind, Democrat: March 4, 1903, to March 4, 1905.  
Loren Fletcher, Republican: March 4, 1905, to March 4, 1907.  
Frank M. Nye: March 4, 1907, to March 4, 1913.  
George R. Smith: March 4, 1913, to March 4, 1917.

## SIXTH DISTRICT.

M. R. Baldwin, Democrat: March 4, 1893, to March 4, 1895.  
Charles A. Towne, Republican: March 4, 1895, to March 4, 1897.  
Page Morris, Republican: March 4, 1897, to March 4, 1903.  
C. B. Buckman, Republican: March 4, 1903, to March 4, 1907.  
Charles A. Lindbergh: March 4, 1907, to March 4, 1917.

## SEVENTH DISTRICT.

Haldor E. Boen, People's Party: March 4, 1893, to March 4, 1895.  
Frank M. Eddy, Republican: March 4, 1895, to March 4, 1903.  
Andrew J. Volstead, Republican: March 4, 1903, to March 4, 1917.

## EIGHTH DISTRICT.

J. Adam Bede, Republican: March 4, 1903, to March 4, 1909.  
Clarence B. Miller: March 4, 1909, to March 4, 1917.

## NINTH DISTRICT.

Halvor Steenerson, Republican: March 4, 1903, to March 4, 1917.

## TENTH DISTRICT.

Thomas D. Schall, March 4, 1915, to March 4, 1917.



## CONGRESSIONAL APPORTIONMENT—1872.

The counties of Winona, Houston, Olmsted, Fillmore, Dodge, Steele, Mower, Freeborn, Waseca, Faribault, Blue Earth, Watonwan, Martin, Jackson, Cottonwood, Murray, Nobles, Pipestone and Rock constitute the First congressional district.

The counties of Wabasha, Goodhue, Rice, Dakota, Scott, Le Sueur, Nicollet, Brown, Sibley, Carver, McLeod, Renville, Redwood, Lyon, Swift, Chippewa and Kandiyohi constitute the Second congressional district.

All that part of the state not included in the First and Second districts as described above, constitute the Third congressional district.

## CONGRESSIONAL APPORTIONMENT—1881.

The counties of Houston, Fillmore, Mower, Freeborn, Steele, Dodge, Olmsted, Winona and Wabasha shall constitute the First congressional district.

The counties of Faribault, Blue Earth, Waseca, Watonwan, Martin, Cottonwood, Jackson, Murray, Nobles, Rock, Pipestone, Lincoln, Lyon, Redwood, Brown, Nicollet, Yellow Medicine, Lac qui Parle, Sibley and Le Sueur shall constitute the Second congressional district.

The counties of Goodhue, Rice, Dakota, Scott, Carver, McLeod, Meeker, Kandiyohi, Renville, Swift and Chippewa shall constitute the Third congressional district.

The counties of Washington, Ramsey, Hennepin, Wright, Pine, Kanabec, Anoka, Chisago, Isanti and Sherburne shall constitute the Fourth congressional district.

The counties of Mille Lacs, Benton, Morrison, Stearns, Pope, Douglas, Stevens, Big Stone, Traverse, Grant, Todd, Crow Wing, Aitkin, Carlton, Wadena, Otter Tail, Wilkin, Cass, Becker, Clay, Polk, Beltrami, Marshall, Hubbard, Kittson, Itasca, St. Louis, Lake and Cook shall constitute the Fifth congressional district.

## CONGRESSIONAL APPORTIONMENT—1891.

The counties of Dodge, Fillmore, Freeborn, Houston, Mower, Olmsted, Steele, Wabasha, Waseca and Winona shall constitute the First congressional district.

The counties of Blue Earth, Brown, Chippewa, Cottonwood, Faribault, Jackson, Lac qui Parle, Lincoln, Lyon, Martin, Murray, Nicollet, Nobles, Pipestone, Redwood, Rock, Watonwan and Yellow Medicine shall constitute the Second congressional district.

The counties of Carver, Dakota, Goodhue, Le Sueur, McLeod, Meeker, Renville, Rice, Scott and Sibley shall constitute the Third congressional district.

The counties of Chisago, Isanti, Kanabec, Ramsey and Washington shall constitute the Fourth congressional district.

The county of Hennepin shall constitute the Fifth congressional district.

The counties of Aitkin, Anoka, Beltrami, Benton, Carlton, Cass, Cook, Crow Wing, Hubbard, Itasca, Lake, Mille Lacs, Morrison, Pine, St. Louis, Sherburne, Stearns, Todd, Wadena and Wright shall constitute the Sixth congressional district.

The counties of Becker, Big Stone, Clay, Douglas, Grant, Kandiyohi, Kittson, Marshall, Norman, Otter Tail, Polk, Pope, Stevens, Swift, Traverse and Wilkin shall constitute the Seventh congressional district. Roseau and Red Lake counties belong to the Seventh.

## CONGRESSIONAL APPORTIONMENT—1901.

The counties of Dodge, Fillmore, Freeborn, Houston, Mower, Olmsted, Steele, Wabasha, Waseca and Winona shall constitute the First congressional district.

The counties of Blue Earth, Brown, Cottonwood, Faribault, Jackson, Martin, Murray, Nobles, Pipestone, Rock and Watonwan shall constitute the Second congressional district.

The counties of Carver, Dakota, Goodhue, Le Sueur, McLeod, Nicollet, Rice, Scott and Sibley shall constitute the Third congressional district.

The counties of Chisago, Ramsey and Washington shall constitute the Fourth congressional district.

The county of Hennepin shall constitute the Fifth congressional district.

The counties of Benton, Cass, Crow Wing, Douglas, Hubbard, Meeker, Morrison, Sherburne, Stearns, Todd, Wadena and Wright shall constitute the Sixth congressional district.

The counties of Big Stone, Chippewa, Grant, Kandiyohi, Lac qui Parle, Lincoln, Lyon, Pope, Redwood, Renville, Stevens, Swift, Traverse and Yellow Medicine shall constitute the Seventh congressional district.

The counties of Aitkin, Anoka, Carlton, Cook, Isanti, Itasca, Kanabec, Lake, Mille Lacs, Pine and St. Louis shall constitute the Eighth congressional district.

The counties of Becker, Beltrami, Clay, Kittson, Marshall, Norman, Otter Tail, Polk, Red Lake, Roseau and Wilkin constitute the Ninth congressional district.

## CONGRESSIONAL REAPPORTIONMENT—1913.

The counties of Houston, Fillmore, Winona, Wabasha, Olmsted, Mower, Dodge, Freeborn, Waseca and Steele shall constitute the First congressional district.

The counties of Blue Earth, Faribault, Martin, Watonwan, Brown, Cottonwood, Jackson, Nobles, Rock, Pipestone, Murray, Redwood and Lincoln shall constitute the Second congressional district.

The counties of Washington, McLeod, Sibley, Nicollet, LeSueur, Carver, Scott, Rice, Dakota and Goodhue shall constitute the Third congressional district.

The county of Ramsey shall constitute the Fourth congressional district.

The first, second, fifth, sixth, seventh, eighth, ninth, eleventh, twelfth and thirteenth wards of the city of Minneapolis and the town of St. Anthony, shall constitute the Fifth congressional district.

The counties of Benton, Sherburne, Stearns, Morrison, Aitkin, Todd, Crow Wing, Wadena, Hubbard, Cass and Beltrami shall constitute the Sixth congressional district.

The counties of Grant, Douglas, Traverse, Stevens, Pope, Big Stone, Swift, Lac qui Parle, Chippewa, Yellow Medicine, Renville, Kandiyohi, Meeker and Lyon shall constitute the Seventh congressional district.

The counties of Koochiching, Itasca, Carlton, St. Louis, Lake and Cook shall constitute the Eighth congressional district.

The counties of Otter Tail, Wilkin, Clay, Becker, Mahnomen, Norman, Polk, Marshall, Red Lake, Pennington, Kittson, Roseau and Clearwater shall constitute the Ninth congressional district.

The counties of Pine, Chisago, Kanabec, Mille Lacs, Isanti, Anoka, Wright and all of the counties of Hennepin, except the town of St. Anthony outside of the city of Minneapolis, and the third, fourth, and tenth wards of the city of Minneapolis shall constitute the Tenth congressional district.

# LEGISLATIVE DEPARTMENT.

## APPORTIONMENT OF 1857.

Senate, 37 members; house, 80 members. For the apportionment, see sections 10, 11 and 12 of the schedule of the Constitution.

FIRST LEGISLATURE.—1857-8. Assembled Dec. 2, 1857. On March 25, 1858, took a recess until June 2. Finally adjourned August 12.

SENATE.—Richard G. Murphy, President until June 3; Lieut. Governor William Holcombe, June 3 to August 12.

- |                       |                         |                           |
|-----------------------|-------------------------|---------------------------|
| 1. Joel K. Reiner,    | 8. Charles H. Lindsley, | 16. Basil Moreland.       |
| H. L. Thomas.         | Emerson Hodges.         | 17. Thomas Cowan.         |
| 2. Isaac Van Etten,   | 9. Samuel Hull,         | 18. Elijah T. Mixer.      |
| Chas. S. Cave,        | John R. Jones.          | 19. Samuel E. Adams.      |
| William Sprigg Hall.  | 10. James C. Day,       | 20. Reuben M. Richardson. |
| 3. D. W. C. Dunwell,  | O. W. Streeter.         | 21. Anson Northrup.       |
| Henry G. Bailey.      | 11. Daniel S. Norton,   | 22. Joseph Rolette.       |
| 4. Erastus N. Bates,  | S. S. Beman.            | 23. Jonathan Chase.       |
| Delano T. Smith.      | 12. James Redpath.      | 24. John Banfil.          |
| 5. Michael Cook,      | 13. Edward W. Somers,   | 25. W. H. C. Folsom.      |
| George E. Skinner.    | Boyd Phelps.            | 26. R. B. Carlton.        |
| 6. Aaron G. Hudson.   | 14. George Watson.      |                           |
| 7. Richard G. Murphy. | 15. Lewis L. McCune.    |                           |

HOUSE.—J. S. Watrous, Speaker from December 2 to March 12; George Bradley, from March 12 to August 12.

- |                       |                         |                          |
|-----------------------|-------------------------|--------------------------|
| 1. J. R. M. Gaskell,  | Lewis R. Hawkins,       | Amander H. Bartlett.     |
| Robert Simpson,       | David Kinghorn.         | 15. Hiram H. Sheets,     |
| George W. Campbell.   | 8. Sylvanus Burgess,    | George C. Pettie,        |
| 2. James Starkey,     | E. Allen Power,         | Smith Johnson.           |
| Charles Rauch,        | Samuel Lord.            | 16. A. J. Rutan,         |
| George L. Otis,       | W. K. Tattersall.       | Reuben Butters.          |
| William B. McGrorty,  | 9. J. T. Eames,         | 17. Ephraim Pierce,      |
| William Davern,       | Isaac De Cow,           | Albert Tuttle.           |
| John W. Crosby.       | M. J. Foster.           | Frederick Rehfeld.       |
| 3. James C. Dow,      | Henry Kibler.           | 18. John H. Stevens,     |
| Robert C. Masters,    | James M. Graham,        | Michael Cummings,        |
| James Locke,          | T. J. Fladeland.        | Henry Poehler.           |
| Robert O'Neill,       | 10. Edmund McIntyre.    | 19. Ernst Heyd.          |
| M. T. Murphy.         | J. B. Le Blond,         | Ebenezer Bray.           |
| 4. Rueben B. Gibson,  | Daniel Wilson.          | 20. J. B. Atkinson.      |
| George H. Keith,      | 11. St. A. D. Balcombe, | John L. Young,           |
| William S. Chowen,    | Manley Grover.          | Joseph B. Carpenter.     |
| 5. John L. Schofield, | Edwin M. Bearce,        | 21. J. D. Cruttenden.    |
| John H. Parker,       | S. R. Johnson.          | 22. John N. Chase.       |
| Warren Vertress.      | 12. Ira O. Seeley,      | 23. William H. Townsend, |
| 6. Henry L. Bevans,   | N. S. Teft,             | L. C. Walker.            |
| Joseph Peckham,       | Thomas A. Thompson.     | 24. James C. Frost.      |
| C. W. Libbey,         | 13. George O. Wav.      | 25. John G. Randall.     |
| Hans Hanson, Jr.      | 14. James B. Wakefield. | 26. John S. Watrous.     |
| 7. George Bradley,    | George B. Kingsley.     |                          |

SECOND LEGISLATURE.—1859-60. Assembled December 7. Adjourned March 2, 1860.

SENATE.—Lieut. Governor William Holcombe, President to January 2; Ignatius Donnelly, thence.

- |                   |                    |                    |
|-------------------|--------------------|--------------------|
| 1. Wm. McKusick,  | 4. Jesse Bishop.   | Emerson Hodges.    |
| Socrates Nelson.  | R. L. Bartholomew. | 9. H. W. Holley.   |
| 2. J. H. Stewart, | 5. M. Cook,        | Reuben Wells.      |
| Wm. Sprigg Hall,  | D. H. Frost.       | 10. E. H. Kennedy, |
| C. N. McKubin.    | 6. R. N. McLaren.  | Fred Gluck.        |
| 3. A. H. Norris,  | 7. J. F. Baldwin.  | 11. E. L. King.    |
| Bill Robinson.    | 8. H. Galloway,    | J. M. Winn.        |

- |                      |                       |                        |
|----------------------|-----------------------|------------------------|
| 12. John T. Averill. | 17. Thomas Cowan.     | 23. David Heaton.      |
| 13. Henry C. Rogers, | 18. John H. Stevens.  | 24. F. E. Baldwin.     |
| A. J. Edgerton.      | 19. Samuel E. Adams.  | 25. Lucas K. Stannard. |
| 14. George Watson.   | 20. C. C. Andrews.    | 26. Thomas Clark.      |
| 15. W. F. Pettit.    | 21. J. D. Cruttenden. |                        |
| 16. D. C. Evans.     | 22. Oscar Taylor.     |                        |

**HOUSE—Amos Cogswell, of Steele county, Speaker.**

- |                         |                      |                        |
|-------------------------|----------------------|------------------------|
| 1. D. D. Watson,        | Peter Cleary.        | 15. Amos Cogswell,     |
| A. Van Vorhes,          | 8. G. W. Green,      | G. W. Greene,          |
| Orange Walker.          | A. J. Olds,          | G. T. White,           |
| 2. John B. Sanborn,     | A. Ozmun,            | J. I. Stewart.         |
| Henry Acker,            | J. S. Sawyer.        | 16. Henry Stack,       |
| J. B. Olivier,          | 9. A. A. Trow,       | Thomas McDonough,      |
| Oscar Stephenson,       | A. H. Butler,        | Burrough Abbott,       |
| George Mitsch,          | W. Melghen,          | 17. John Armstrong,    |
| D. A. Robertson.        | C. D. Sherwood,      | F. Rehfeld,            |
| 3. H. G. O. Morrison,   | Daniel Dayton,       | W. Pfaender.           |
| H. Caskey,              | Hiram Walker.        | 18. Peter Wilkins,     |
| A. M. Hayes,            | 10. J. A. Anderson,  | Mathew Donohue,        |
| Moses Bixler,           | C. A. Coe,           | Hamilton Beatty.       |
| H. J. Scheffer,         | George Temanson.     | 19. John S. Letford.   |
| 4. J. P. Abraham,       | 11. Orlando Stevens, | F. A. Renz,            |
| Henry E. Mann,          | William Mitchell,    | Jackson Taylor.        |
| A. C. Austin,           | Zenas Thayer,        | 20. G. W. Sweet,       |
| Irvin Shrewsbury.       | Sheldon Brooks.      | M. C. Tolman,          |
| 5. E. N. Leavens,       | 12. J. W. Burnham,   | U. S. Wiley.           |
| Luke Hulett,            | W. J. Arnold,        | 21. Peter Roy.         |
| Ferris Webster.         | F. M. Skillman.      | 22. Alex. Kinkad.      |
| 6. Lewis H. Garrard,    | 13. T. J. Hunt,      | 23. D. A. Secombe.     |
| I. C. Stearns,          | Peter Mantor,        | G. P. Baldwin.         |
| R. H. Knox,             | B. F. Langworthy.    | 24. R. M. Johnson.     |
| L. K. Aaker.            | 14. G. K. Cleveland, | 25. Patrick Fox.       |
| 7. Jonathan Chadderdon, | Allen Shultis,       | 26. William Nettleton. |
| Peter Schriner,         | T. W. Purdie.        |                        |

**APPORTIONMENT OF 1860.**

Senate, 21 members: house, 42 members. Districts: 1. First and Second wards of St. Paul, and towns of McLean, New Canada, White Bear and Mounds View. 2. Washington, Chisago, Pine and Kanabec counties. 3. Stearns, Todd, Cass, Wadena, Otter Tail, Toombs, Breckenridge, Douglas, Becker, Polk, Pembina, Morrison, Crow Wing, Aitkin, Itasca, Buchanan, Carlton, St. Louis and Lake counties. 4. Hennepin East, Manomin, Anoka, Sherburne, Benton, Isanti and Mille Lacs counties. 5. Hennepin West. 6. Carver, Wright, Meeker, McLeod, Kandiyohi and Monongalia counties. 7. Dakota county. 8. Rice county. 9. Goodhue county. 10. Wabasha county. 11. Winona county. 12. Olmsted county. 13. Houston county. 14. Fillmore county. 15. Mower and Dodge counties. 16. Steele, Waseca and Freeborn counties. 17. Blue Earth and Le Sueur counties. 18. Scott county. 19. Nicollet, Sibley, Renville, Pierce, Davis and Brown counties west of range 33. 20. Faribault, Martin, Jackson, Cottonwood, Nobles, Pipestone, Rock and Brown counties west of range 34. 21. Third and Fourth wards of St. Paul and towns of Reserve and Rose.

**THIRD LEGISLATURE.—1861. Assembled January 8. Adjourned March 8.**

**SENATE.**—Lieut. Governor Ignatius Donnelly, President.

- |                        |                       |                          |
|------------------------|-----------------------|--------------------------|
| 1. James K. Smith, Jr. | 8. Michael Cook.      | 15. J. W. Flake.         |
| 2. J. K. Reiner.       | 9. R. N. McLaren.     | 16. George Watson.       |
| 3. Seth Gibbs.         | 10. John H. Pell.     | 17. Sheldon F. Barney.   |
| 4. David Heaton.       | 11. Daniel S. Norton. | 18. Thomas J. Galbraith. |
| 5. R. J. Baldwin.      | 12. Stiles P. Jones.  | 19. James W. Linde.      |
| 6. Samuel Bennett.     | 13. Thomas McRoberts. | 20. Guy Cleveland.       |
| 7. A. M. Hayes.        | 14. H. W. Holley.     | 21. John B. Sanborn.     |

**HOUSE.**—Jared Benson, of Anoka county, Speaker.

- |                     |                       |                      |
|---------------------|-----------------------|----------------------|
| 1. Henry Acker,     | 4. Jared Benson,      | M. A. Chamblin.      |
| A. Nessel.          | G. V. Mahew,          | 8. J. D. Hoskins,    |
| 2. H. L. Thomas,    | 5. F. R. E. Cornell,  | Charles Wood.        |
| E. D. Whiting,      | Wentworth Hayden.     | 9. J. E. Chapman,    |
| Emil Munch.         | 6. V. P. Kennedy,     | C. R. White.         |
| 3. Thomas Cathcart, | T. D. Smith,          | 10. N. S. Teft.      |
| Levi Wheeler,       | Wm. R. Baxter,        | 11. Ebenezer Warner, |
| P. S. Gregory.      | 7. H. G. O. Morrison, | M. Wheeler Sargeant. |

- |   |                                      |  |
|---|--------------------------------------|--|
| 12. A. Harkins,<br>W. K. Tattersall.                | 15. Peter Mantor,<br>Thomas J. Hunt. | L. D. Patterson.                       |
| 13. J. B. Le Blond.                                 | 16. James E. Child,<br>W. F. Pettit. | 18. Frederick Driscoll.                |
| 14. A. H. Butler,<br>C. D. Sherwood,<br>J. P. Howe. | 17. G. W. Stewart.<br>Asa Cheadle,   | 19. M. G. Hanscome,<br>E. E. Paulding. |
|   |                                      | 20. A. Strecker.                       |
|   |                                      | 21. William L. Banning.                |

FOURTH LEGISLATURE.—1862. Assembled January 7. Adjourned March 7.

SENATE.—Lieut. Governor Ignatius Donnelly, President.

- |                     |                          |                       |
|---------------------|--------------------------|-----------------------|
| 1. James Smith, Jr. | 8. Michael Cook.         | 15. Joseph H. Clark.  |
| 2. J. K. Reiner.    | 9. Charles McClure.      | 16. A. B. Webber.     |
| 3. S. B. Lowry.     | 10. Linus Richards.      | 17. Nathan Dane.      |
| 4. David Heaton.    | 11. M. Wheeler Sargeant. | 18. Thomas J. Duffey. |
| 5. R. J. Baldwin.   | 12. J. V. Daniels.       | 19. Henry A. Swift.   |
| 6. Samuel Bennett.  | 13. Charles H. See.      | 20. G. K. Cleveland.  |
| 7. Charles W. Nash. | 14. Luke Miller.         | 21. John R. Irvine.   |

HOUSE.—Jared Benson, of Anoka county, Speaker.

- |                      |                        |                        |
|----------------------|------------------------|------------------------|
| 1. Henry L. Carver.  | John H. Stevens.       | Peter Peterson.        |
| Phillip Rohr.        | 7. J. C. Couper.       | John McGrew.           |
| 2. E. D. Whiting.    | G. C. Chamberlain.     | 15. S. Bostwick.       |
| H. L. Thomas.        | 8. George H. Woodruff. | H. C. Rogers.          |
| W. H. Burt.          | Caleb Clossen.         | 16. H. C. Magoon.      |
| 3. R. M. Richardson. | 9. J. A. Thatcher.     | P. C. Bailey.          |
| Peter Roy.           | L. K. Aaker.           | 17. J. J. Porter.      |
| John Whipple.        | 10. O. D. Ford.        | T. M. Perry.           |
| 4. J. H. Allen.      | 11. S. B. Sheardown.   | James A. Wiswell.      |
| Jared Benson.        | E. B. Weld.            | 18. N. M. D. McMullen. |
| 5. F. R. E. Cornell. | 12. Thomas Harris.     | 19. M. J. Severance.   |
| John C. Past.        | F. Johnson.            | Adam Buck, Jr.         |
| 6. E. P. Kennedy.    | 13. Samuel Aiken.      | 20. B. O. Kempfer.     |
| R. M. Kennedy.       | 14. A. H. Butler.      | 21. Nicholas Gross.    |

EXTRA SESSION OF 1862.

On account of the Indian outbreak in 1862, an extra session was called by the Governor, which assembled September 9, and adjourned September 29. The officers and members were the same as at the regular session, except that L. K. Aaker, from the Ninth district, was not present at the regular session, but presented his credentials to the second session.

FIFTH LEGISLATURE.—1863. Assembled January 6. Adjourned March 6.

SENATE.—Lieut. Governor Ignatius Donnelly, President.

- |                       |                          |                      |
|-----------------------|--------------------------|----------------------|
| 1. James Smith, Jr.   | 8. John M. Berry.        | 15. Joseph H. Clark. |
| 2. John McKusick.     | 9. Charles McClure.      | 16. M. A. Dailey.    |
| 3. William S. Moore.  | 10. R. Ottman.           | 17. Nathan Dane.     |
| 4. David Heaton.      | 11. M. Wheeler Sargeant. | 18. Isaac Lincoln.   |
| 5. R. J. Baldwin.     | 12. J. V. Daniels.       | 19. Henry A. Swift.  |
| 6. Charles A. Warner. | 13. Charles H. See.      | 20. D. G. Schillock. |
| 7. Charles W. Nash.   | 14. Luke Miller.         | 21. John R. Irvine.  |

HOUSE.—Charles D. Sherwood, of Fillmore county, Speaker.

- |                       |                     |                         |
|-----------------------|---------------------|-------------------------|
| 1. William P. Murray. | B. G. Lee.          | Hiram Walker.           |
| J. P. Kidder.         | 7. O. T. Hayes.     | William Chalfant.       |
| 2. Ansel Smith.       | G. C. Chamberlain.  | 15. B. D. Sprague.      |
| J. B. H. Mitchell.    | 8. Charles Wood.    | F. P. Bachon.           |
| S. W. Furber.         | Charles Taylor.     | 16. Asa Walker.         |
| 3. L. R. Bently.      | 9. J. A. Thatcher.  | Philo Woodruff.         |
| H. C. Walt.           | A. Hilton.          | 17. John J. Porter.     |
| R. M. Richardson.     | 10. S. L. Campbell. | James A. Wiswell.       |
| 4. Dwight Woodbury.   | 11. Philip Reiner.  | Reuben Butters.         |
| H. J. G. Croswell.    | E. S. Youmans.      | 18. J. B. Sly.          |
| 5. A. C. Austin.      | 12. Z. Handerson.   | 19. William Huey.       |
| R. B. McGrath.        | J. P. Moulton.      | W. Tennant.             |
| 6. W. G. Butler.      | 13. D. L. Buell.    | 20. James B. Wakefield. |
| C. F. Davis.          | 14. C. D. Sherwood. | 21. John B. Brishin.    |

SIXTH LEGISLATURE.—1864. Assembled January 5. Adjourned March 4.

SENATE.—Lieut. Governor Charles D. Sherwood, President.

- |                       |                       |                      |
|-----------------------|-----------------------|----------------------|
| 1. Edmund Rice.       | 8. John M. Berry.     | 15. D. B. Sprague.   |
| 2. John McKusick.     | 9. J. A. Thatcher.    | 16. F. J. Stevens.   |
| 3. J. P. Wilson.      | 10. R. Ottman.        | 17. John J. Porter.  |
| 4. John S. Pillsbury. | 11. Daniel S. Norton. | 18. Isaac Lincoln.   |
| 5. Dorilus Morrison.  | 12. J. V. Daniels.    | 19. Henry A. Swift.  |
| 6. Charles A. Warner. | 13. D. Cameron.       | 20. D. G. Schillock. |
| 7. D. F. Langley.     | 14. Luke Miller.      | 21. John Nicols.     |



**HOUSE—Jared Benson, of Anoka county, Speaker.**

- |                      |                         |                       |
|----------------------|-------------------------|-----------------------|
| 1. J. P. Kidder,     | Henry Hill.             | M. J. Foster,         |
| Rudolph H. Fitz.     | 7. K. N. Gulteau,       | Reuben Whittemore.    |
| 2. Ansel Smith,      | G. F. Ackley,           | 15. Royal Crane,      |
| Jesse H. Soule,      | 8. A. N. Nourse,        | Augustus Barlow.      |
| R. R. Henry.         | A. H. Bullis.           | 16. Philo Woodruff,   |
| 3. R. M. Richardson, | 9. S. S. Grannis,       | J. L. Gibbs.          |
| W. T. Rigby,         | J. M. Gates.            | 17. James A. Wiswell, |
| C. A. Ruffee,        | 10. J. J. McKey.        | Reuben Butters.       |
| 4. Jared Benson,     | 11. P. S. Youmans,      | John L. Meagher.      |
| Jonathan Firren,     | Thomas P. Dixon,        | 18. Hugh Johnson.     |
| 5. John A. Coleman,  | 12. Thos. H. Armstrong, | 19. Samuel Coffin,    |
| Gilbert Graham.      | J. P. Moulton.          | Wm. Huey.             |
| 6. W. G. Butler,     | 13. Thomas Conniff.     | 20. J. A. Latimer.    |
| John S. Letford,     | 14. S. A. Hunt,         | 21. Andrew R. Klefer. |

**SEVENTH LEGISLATURE.—1865. Assembled January 3. Adjourned March 3.****SENATE—Lieut. Governor Charles D. Sherwood, President.**

- |                       |                        |                     |
|-----------------------|------------------------|---------------------|
| 1. Edmund Rice.       | 8. Levi Nutting.       | 15. B. D. Sprague.  |
| 2. John McKusick.     | 9. J. A. Thatcher.     | 16. B. A. Lowell.   |
| 3. J. P. Wilson.      | 10. Melville C. Smith. | 17. John J. Porter. |
| 4. John S. Pillsbury. | 11. Daniel S. Norton.  | 18. L. L. Baxter.   |
| 5. Dorilus Morrison.  | 12. J. V. Daniels.     | 19. Henry A. Swift. |
| 6. G. D. George.      | 13. D. Cameron.        | 20. D. G. Shillock. |
| 7. D. F. Langley.     | 14. Luke Miller.       | 21. John Nicols.    |

**HOUSE—Thomas H. Armstrong, of Olmsted county, Speaker.**

- |                           |                         |                      |
|---------------------------|-------------------------|----------------------|
| 1. Charles D. Gillfillan, | C. F. Davis,            | William Chalfant,    |
| John A. Peckham.          | 7. K. N. Gulteau,       | E. F. West.          |
| 2. L. J. Stark,           | Henry W. Tew,           | 15. Royal Crane,     |
| Ansel Smith,              | 8. A. H. Bullis,        | C. D. Tuthill.       |
| L. A. Huntoon.            | Charles Taylor.         | 16. J. L. Gibbs,     |
| 3. Oscar Taylor,          | 9. J. B. Locke,         | J. B. Crooker.       |
| Louis A. Evans,           | William Colville, Jr.   | 17. W. H. Patten,    |
| W. T. Rigby.              | 10. John B. Downer.     | L. Z. Rogers.        |
| 4. F. M. Stowell,         | 11. F. E. Shandrew,     | L. C. Harrington.    |
| Stephen Hewson.           | Charles Griswold.       | 18. Stephen H. Jay.  |
| 5. Cyrus Aldrich,         | 12. Thos. H. Armstrong, | 19. Hamilton Beatty, |
| F. R. E. Cornell.         | William Teachout.       | Henry Poehler.       |
| 6. Frank A. Renz,         | 13. F. N. Goodrich.     | 20. J. A. Klester.   |
| Henry Hill,               | 14. Reuben Whittemore,  | 21. John M. Gilman.  |

**EIGHTH LEGISLATURE.—1866. Assembled January 2. Adjourned March 2.****SENATE—Lieut. Governor Thomas H. Armstrong, President.**

- |                       |                     |                       |
|-----------------------|---------------------|-----------------------|
| 1. William P. Murray. | 8. Gordon E. Cole.  | 15. Samuel Lord.      |
| 2. John McKusick.     | 9. J. A. Thatcher.  | 16. B. A. Lowell.     |
| 3. R. M. Richardson.  | 10. N. F. Randolph. | 17. Reuben Butters.   |
| 4. John S. Pillsbury. | 11. Thomas Simpson. | 18. L. L. Baxter.     |
| 5. C. H. Pettitt.     | 12. J. V. Daniels.  | 19. Charles T. Brown. |
| 6. G. D. George.      | 13. D. L. Buell.    | 20. D. G. Shillock.   |
| 7. D. F. Langley.     | 14. Luke Miller.    | 21. George L. Otis.   |

**HOUSE—James B. Wakefield, of Faribault county, Speaker.**

- |                    |                      |                         |
|--------------------|----------------------|-------------------------|
| 1. William Branch, | Chauncey W. Griggs.  | William Chalfant,       |
| Parker Paine.      | 7. R. C. Masters,    | John Hobart.            |
| 2. Robert Watson,  | J. D. Smith.         | 15. C. J. Felch.        |
| J. R. H. Mitchell, | 8. J. S. Archibald,  | D. B. Johnson.          |
| Smith Ellison.     | Isaac Pope.          | 16. J. B. Crooker,      |
| 3. N. F. Barnes,   | 9. Sylvester Dickey, | Augustus Armstrong.     |
| Thomas Cathcart,   | Warren Bristol.      | 17. A. K. Maynard,      |
| B. Overpeck.       | 10. William Brown.   | D. Buck.                |
| 4. E. W. Cutter.   | 11. E. S. Lawrence.  | J. G. Thompson.         |
| A. R. Hayden.      | W. W. Buck.          | 18. S. H. Jay.          |
| 5. Aaron Gould,    | 12. R. D. Hathaway,  | 19. Thomas Russell.     |
| Jonas H. Howe.     | B. F. Perry.         | J. S. G. Honner.        |
| 6. Dana E. King,   | 13. J. P. Schaller.  | 20. James B. Wakefield. |
| L. Harrington,     | 14. J. Q. Farmer,    | 21. Herman Trott.       |

**APPORTIONMENT OF 1866.**

Senate, 22 members; house, 47 members. Districts: 1. Ramsey County. 2. Washington, Chisago, Pine and Kanabec. 3. Stearns, Todd, Cass, Wadena, Otter Tail, Andy Johnson, Clay, Douglas, Becker, Polk, Pembina, Morrison, Crow Wing,

Aitkin, Itasca, Buchanan, Carlton, St. Louis and Lake. 4. Hennepin East, Manomin, Anoka, Sherburne, Benton, Isanti and Mille Lacs. 5. Hennepin West. 6. Wright, Meeker, McLeod, Kandiyohi and Monongalia. 7. Dakota. 8. Rice. 9. Goodhue. 10. Wabasha. 11. Winona. 12. Olmsted. 13. Houston. 14. Fillmore. 15. Mower. 16. Steele, Waseca and Freeborn. 17. Blue Earth and Watonwan. 18. Scott. 19. Nicollet, Brown, Sibley, Redwood, Renville, Pierce and Davis. 20. Faribault, Martin, Jackson, Cottonwood, Murray, Pipestone and Rock. 21. Carver. 22. Le Sueur.

NINTH LEGISLATURE.—1867. Assembled January 8. Adjourned March 8.

SENATE.—Lieut. Governor Thomas H. Armstrong, President.

- |                          |                      |                         |
|--------------------------|----------------------|-------------------------|
| 1. William P. Murray.    | 9. Warren Bristol.   | 17. Lewis Porter.       |
| 2. William H. C. Folsom. | 10. J. L. Armstrong. | 18. L. L. Baxter.       |
| 3. Louis A. Evans.       | 11. William H. Yale. | 19. Adam Buck.          |
| 4. John S. Pillsbury.    | 12. J. V. Daniels.   | 20. J. B. Wakefield.    |
| 5. J. C. Whitney.        | 13. D. T. Temple.    | 21. Chauncey W. Griggs. |
| 6. H. L. Gordon.         | 14. Luke Miller.     | 22. Reuben Butters.     |
| 7. N. C. Draper.         | 15. Samuel Lord.     |                         |
| 8. O. F. Perkins.        | 16. Aug. Armstrong.  |                         |

HOUSE.—John Q. Farmer, of Fillmore county, Speaker.

- |                        |                    |                        |
|------------------------|--------------------|------------------------|
| 1. Edmund Rice.        | Isaac Pope.        | J. Q. Farmer,          |
| 2. Ebenezer Ayers.     | 1. K. Aaker.       | G. Oleson.             |
| 3. N. H. Miner.        | J. F. Mitchell,    | 15. C. J. Felch.       |
| 4. H. F. Blodgett.     | R. B. Wilson.      | 16. D. B. Johnson, Jr. |
| 5. A. A. Ames.         | 10. S. A. Kemp,    | 17. W. H. Twiford,     |
| 6. Dana E. King.       | J. W. Knapp.       | William Brisbane,      |
| 7. J. H. Donaldson,    | 11. W. W. Buck,    | James E. Smith.        |
| 8. Charles A. Wheaton, | M. H. Dunnell,     | 18. J. A. Reed.        |
|                        | A. C. Smith.       | Brown Yates.           |
|                        | 12. B. F. Perry,   | 19. Morris Hanft.      |
|                        | J. K. Randall,     | 20. Charles T. Brown,  |
|                        | Caleb Sawyer.      | D. G. Shillock.        |
|                        | 13. B. S. Andrews. | 21. A. Andrews.        |
|                        | E. H. Kennedy.     | 22. Eli F. Lewis.      |
|                        | 14. W. W. Braden,  | 23. A. K. Maynard.     |
|                        | N. P. Colburn,     |                        |

TENTH LEGISLATURE.—1868. Assembled January 7. Adjourned March 6.

SENATE.—Lieut. Governor Thomas H. Armstrong, President.

- |                      |                       |                      |
|----------------------|-----------------------|----------------------|
| 1. George L. Becker. | 9. Warren Bristol.    | 17. E. P. Freeman.   |
| 2. W. H. C. Folsom.  | 10. J. L. Armstrong.  | 18. L. L. Baxter.    |
| 3. C. A. Gilman.     | 11. Benjamin Franklin | 19. C. T. Brown.     |
| 4. J. S. Pillsbury.  | 12. J. V. Daniels.    | 20. J. B. Wakefield. |
| 5. C. H. Pettit.     | 13. George F. Potter. | 21. C. W. Griggs.    |
| 6. H. L. Bordon.     | 14. Luke Miller.      | 22. Reuben Butters.  |
| 7. Scagrove Smith.   | 15. W. E. Harris.     |                      |
| 8. O. F. Perkins.    | 16. Aug. Armstrong.   |                      |

HOUSE.—John Q. Farmer, of Fillmore county, Speaker.

- |                       |                      |                        |
|-----------------------|----------------------|------------------------|
| 1. William P. Murray. | Jesse Ames.          | W. W. Braden.          |
| 2. D. C. Jones.       | 9. E. G. Comstock,   | William Melighen.      |
| 3. Charles H. Lienau. | K. K. Finseth.       | 15. D. A. Shaw.        |
| 4. J. W. Furber.      | J. F. Pingrey.       | E. K. Proper.          |
| 5. Thomas Lowell.     | 10. George Bryant.   | 16. William R. Kenyon, |
| 6. D. G. Pettijohn,   | Frank W. Seeley.     | J. E. Smith.           |
| 7. N. H. Miller.      | 11. H. W. Hill,      | George A. La Dow.      |
| 8. Samuel Ross.       | George B. Dresbach,  | 17. John A. Reed.      |
| 9. C. D. Davidson.    | John Ball.           | O. O. Pitcher.         |
| 10. Charles H. Clark. | 12. Charles Stewart, | 18. William Henry.     |
| 11. John H. Hechtman. | S. W. Eaton.         | 19. John Rudolph.      |
| 12. Lewis Harrington, | Caleb Sawyer.        | Adam Buck.             |
| 13. J. B. Sillsbury.  | 13. J. P. Schaller.  | 20. A. B. Colton.      |
| 14. R. J. Chewning,   | Isaac Thompson.      | 21. Isaac Lewis.       |
| 15. Robert Foster.    | 14. John Q. Farmer.  | 22. Dennis Doyle.      |
| 16. Christian Erd.    | Hiram Walker.        |                        |

ELEVENTH LEGISLATURE.—1869. Assembled January 5. Adjourned March 5.

SENATE.—Lieut. Governor Thomas H. Armstrong, President.

- |                          |                      |                         |
|--------------------------|----------------------|-------------------------|
| 1. George L. Becker.     | 9. Warren Bristol.   | 17. E. P. Freeman.      |
| 2. J. N. Castle.         | 10. W. W. Prindle.   | 18. William Henry.      |
| 3. C. A. Gilman.         | 11. S. B. Sheardown. | 19. Charles T. Brown.   |
| 4. William Lechren.      | 12. J. A. Leonard.   | 20. James B. Wakefield. |
| 5. Curtis H. Pettit.     | 13. G. F. Potter.    | 21. C. W. Griggs.       |
| 6. Dana E. King.         | 14. A. Bergen.       | 22. R. R. Smith.        |
| 7. Scagrove Smith.       | 15. W. E. Harris.    |                         |
| 8. George F. Batchelder. | 16. J. B. Crooker.   |                         |

**HOUSE**—Chester D. Davidson, of Hennepin county, Speaker.

- |   |   |  |
|---|---|--|
| 1. John M. Gilman,<br>James J. Egan,<br>Paul Faber. | 9. E. Hollister.<br>L. K. Aaker,<br>A. J. Grover,<br>C. C. Webster. | J. G. McGrew,<br>William Melghen.              |
| 2. Joseph Haskell,<br>W. H. C. Folsom.              | 10. George Bryant,<br>A. Thibbets.                                  | 15. T. J. Hunt,<br>E. K. Proper.               |
| 3. Ludwig Robbers,<br>William E. Hicks.             | 11. C. Bohn,<br>Sam V. Hyde,  | 16. Aug. Armstrong,<br>E. Easton,<br>W. Smith. |
| 4. A. M. Fridley,<br>C. C. Davidson,                | 12. R. D. Hathaway,<br>B. S. Larson,                                | 17. O. O. Pitcher,<br>W. C. Rhodes.            |
| 5. A. R. Hall,<br>Charles H. Clark,                 | 13. Tosten Johnson,<br>Isaac Thompson.                              | 18. J. L. McDonald.                            |
| 6. W. W. Patterson,<br>D. Pile.                     | 14. D. D. Hammer,<br>John Hobert,                                   | 19. J. C. Rudolph,<br>J. C. Stoevers.          |
| 7. R. J. Chewning,<br>R. Smith.                     |   | 20. J. W. Hunter.                              |
| 8. W. J. Sibblison,                                 |   | 21. L. L. Baxter.                              |
|   |   | 22. R. H. Everett.                             |

**TWELFTH LEGISLATURE**—1870. Assembled January 4. Adjourned March 4.**SENATE**—Lieut. Governor William H. Yale, President.

- |                          |                    |                       |
|--------------------------|--------------------|-----------------------|
| 1. George L. Becker.     | 9. Charles Hill.   | 17. B. F. Smith.      |
| 2. J. N. Castle.         | 10. W. S. Jackson. | 18. William Henry.    |
| 3. H. C. Walt.           | 11. C. F. Buck.    | 19. William Pfaender. |
| 4. William Lochren,      | 12. J. A. Leonard. | 20. J. A. Latimer.    |
| 5. C. H. Pettit.         | 13. D. L. Buell.   | 21. L. L. Baxter.     |
| 6. Dana E. Kling.        | 14. D. B. Sprague. | 22. E. R. Smith.      |
| 7. R. J. Chewning.       | 15. Samuel Lord.   |                       |
| 8. George F. Batchelder. | 16. J. B. Crooker. |                       |

**HOUSE**—John L. Merriam, of Ramsey county, Speaker.

- |  |   |   |
|--|---|---|
| 1. John L. Merriam,<br>J. Gilman,<br>Paul Faber. | 9. William Close.<br>John Miller,<br>Oren Densmore, | M. Scanlan,<br>S. G. Canfield.          |
| 2. William Lowell,<br>J. S. Norris.              | 10. Giles Slocum.                                   | 15. G. M. Cammeron,<br>H. A. Brown.     |
| 3. John L. Wilson,<br>Isaac Thorson.             | 11. John Gage,<br>A. J. Fowler.                     | 16. W. C. Young,<br>H. W. Rulliffson,   |
| 4. A. M. Fridley.                                | 12. C. M. Waterman,<br>John Bullen,                 | A. C. Wedge.                            |
| 5. A. R. Hall,<br>E. A. Rice,                    | 13. John M. McCool.                                 | 17. R. Crandall,<br>John F. Meagher.    |
| 6. J. H. Pond.                                   | 14. Charles Stewart,<br>S. W. Graham,               | 18. John L. McDonald.                   |
| 7. B. Abbott,<br>A. H. Reed.                     | 15. B. S. Larson.                                   | 19. William L. Couplin,<br>P. H. Swift. |
| 8. John Flannegan,<br>William Jones.             | 16. W. E. Potter,                                   | 20. M. E. L. Shanks.                    |
|  | 17. Nathan Vance.                                   | 21. J. K. Cullen.                       |
|  | 18. William Barton,                                 | 22. John A. Pfaar.                      |
|  | 19. Ole C. Bratrud.                                 |   |

**THIRTEENTH LEGISLATURE**—1871. Assembled January 8. Adjourned March 3**SENATE**—Lieut. Governor William H. Yale, President.

- |                      |                        |                       |
|----------------------|------------------------|-----------------------|
| 1. George L. Becker. | 9. Charles Hill.       | 17. B. F. Smith.      |
| 2. D. M. Sabin.      | 10. N. S. Teft.        | 18. J. L. McDonald.   |
| 3. H. C. Walt.       | 11. C. F. Buck.        | 19. William Pfaender. |
| 4. J. S. Pillsbury.  | 12. Leonard B. Hodges. | 20. C. W. Thompson.   |
| 5. C. H. Pettit.     | 13. D. L. Buell.       | 21. L. L. Baxter.     |
| 6. W. T. Bonniwell.  | 14. J. Q. Farmer.      | 22. M. Doran.         |
| 7. R. T. Chewning.   | 15. Samuel Lord.       |                       |
| 8. John H. Case.     | 16. W. H. Young.       |                       |

**HOUSE**—John L. Merriam, of Ramsey county, Speaker.

- |  |   |   |
|--|---|---|
| 1. John L. Merriam,<br>H. H. Sibley,<br>Christ Stahlman. | 9. Henry Platt.<br>Orin Densmore,<br>T. G. Pearson. | Hans Valder,<br>J. E. Atwater.          |
| 2. L. K. Stannard,<br>Joseph Haskell.                    | 10. A. P. Jackson.                                  | 15. Harlan W. Page,<br>W. G. Telfer.    |
| 3. W. S. Moore,<br>Luke Marvin.                          | 11. F. J. Collier,<br>A. J. Fowler.                 | 16. William Brisbane,<br>A. C. Wedge,   |
| 4. A. M. Fridley.  | 12. J. M. McCool.                                   | F. B. Davis.                            |
| 5. W. D. Washburn,<br>A. R. Hall,                        | 13. S. Y. Hyde,<br>J. Q. A. Vale.                   | 17. J. F. Meagher,<br>James B. Hubbell. |
| 6. A. J. Underwood.                                      | 14. R. A. Jones.                                    | 18. W. V. Sencerbox.                    |
| 7. W. H. Greenleaf,<br>Andrew Railson.                   | 15. Thomas Phelps,<br>William Sommerville.          | 19. W. L. Counlin,<br>J. S. G. Honner.  |
| 8. J. H. Flannegan,<br>D. E. Eyre.                       | 16. Tlman Gilbertson,<br>Tosten Johnson.            | 20. A. L. Patchen.                      |
|  | 17. N. P. Colburn,                                  | 21. J. A. C. Flood.                     |
|  | 18. H. S. Griswold.                                 | 22. L. H. Bullis.                       |

## APPORTIONMENT OF 1871.

- FIRST DISTRICT—Houston county—One senator and four representatives.  
 SECOND DISTRICT—Fillmore county in part—One senator and three representatives.  
 THIRD DISTRICT.—Fillmore county in part—One senator and three representatives.  
 FOURTH DISTRICT—Mower county—One senator and two representatives.  
 FIFTH DISTRICT—Freeborn county—One senator and two representatives.  
 SIXTH DISTRICT—Faribault county—One senator and two representatives.  
 SEVENTH DISTRICT—Winona county in part—One senator and two representatives.  
 EIGHTH DISTRICT—Winona county in part—One senator and three representatives.  
 NINTH DISTRICT—Olmsted county in part—One senator and two representatives.  
 TENTH DISTRICT—Olmsted county in part—One senator and two representatives.  
 ELEVENTH DISTRICT—Dodge county—One senator and two representatives.  
 TWELFTH DISTRICT—Steele county—One senator and two representatives.  
 THIRTEENTH DISTRICT—Waseca county—One senator and two representatives.  
 FOURTEENTH DISTRICT—Blue Earth county—One senator and five representatives.  
 FIFTEENTH DISTRICT.—Wabasha county—One senator and four representatives.  
 SIXTEENTH DISTRICT—Goodhue county in part—One senator and two representatives.  
 SEVENTEENTH DISTRICT—Goodhue county in part—One senator and three representatives.  
 EIGHTEENTH DISTRICT—Rice county—One senator and five representatives.  
 NINETEENTH DISTRICT—Le Sueur county—One senator and three representatives.  
 TWENTIETH DISTRICT—Dakota county—One senator and five representatives.  
 TWENTY-FIRST DISTRICT—Scott county—One senator and two representatives.  
 TWENTY-SECOND DISTRICT.—Washington county—One senator and three representatives.  
 TWENTY-THIRD DISTRICT—Ramsey county in part—One senator and two representatives.  
 TWENTY-FOURTH DISTRICT—Ramsey county in part—One senator and three representatives.  
 TWENTY-FIFTH DISTRICT.—Hennepin county in part, Anoka and Isanti counties—One senator and two representatives.  
 TWENTY-SIXTH DISTRICT—Hennepin county in part—One senator and four representatives.  
 TWENTY-SEVENTH DISTRICT—Hennepin county in part—One senator and three representatives.  
 TWENTY-EIGHTH DISTRICT—Chisago, Pine, Kanabec and Aitkin counties—One senator and one representative.  
 TWENTY-NINTH DISTRICT—Lake, Itasca, Carlton, Cass and St. Louis counties—One senator and one representative.  
 THIRTIETH DISTRICT—Sherburne, Benton, Morrison, Crow Wing and Mille Lacs counties—One senator and one representative.  
 THIRTY-FIRST DISTRICT—Stearns county—One senator and four representatives.  
 THIRTY-SECOND DISTRICT—Wright county—One senator and two representatives.  
 THIRTY-THIRD DISTRICT—Carver county—One senator and three representatives.  
 THIRTY-FOURTH DISTRICT—Nicollet and Renville counties—One senator and three representatives.  
 THIRTY-FIFTH DISTRICT—Meeker county—One senator and one representative.  
 THIRTY-SIXTH DISTRICT—Sibley and McLeod counties—One senator and three representatives.  
 THIRTY-SEVENTH DISTRICT—Redwood, Brown and Lyon counties—One senator and two representatives.  
 THIRTY-EIGHTH DISTRICT—Martin, Jackson, Nobles, Rock, Watonwan, Cottonwood, Murray and Pipestone counties—One senator and three representatives.  
 THIRTY-NINTH DISTRICT—Douglas, Pope, Stevens, Grant, Big Stone and Lake counties—One senator and two representatives.  
 FORTIETH DISTRICT—Kandiyohi, Swift and Chippewa counties—One senator and one representative.  
 FORTY-FIRST DISTRICT—Otter Tail, Wilkin, Wadena, Todd, Beltrami, Polk, Clay, Becker, Traverse and Pembina counties—One senator and two representatives.  
 Forty-one senators and one hundred and six representatives.



## FOURTEENTH LEGISLATURE.—1872. Assembled January 2. Adjourned March 1.

## SENATE.—Lieut. Governor William H. Yale, President.

- |                        |                        |                         |
|------------------------|------------------------|-------------------------|
| 1. D. L. Buell.        | 15. Hugh P. Wilson.    | 29. William W. Billson. |
| 2. Thomas H. Everts.   | 16. Lucius F. Hubbard. | 30. John O. Haven.      |
| 3. John Q. Farmer.     | 17. Giles Slocum.      | 31. E. M. Wright.       |
| 4. Sherman Page.       | 18. G. W. Batchelder.  | 32. G. A. Ruckholdt.    |
| 5. H. D. Brown.        | 19. L. Z. Rogers.      | 33. L. L. Baxter.       |
| 6. E. H. Hutchins.     | 20. R. J. Chewning.    | 34. Marshall B. Stone.  |
| 7. Samuel S. Beman.    | 21. R. H. Rose.        | 35. Charles E. Cutts.   |
| 8. William H. Stevens. | 22. D. M. Sabin.       | 36. Henry Pochler.      |
| 9. Milo White.         | 23. I. V. D. Heard.    | 37. William Pfaender.   |
| 10. O. S. Porter.      | 24. John Nicols.       | 38. William D. Rice.    |
| 11. J. H. Clark.       | 25. A. C. Morrill.     | 39. Ole Peterson.       |
| 12. Amos Coggswell.    | 26. Levi Butler.       | 40. Andrew Railson.     |
| 13. James E. Child.    | 27. William P. Ankeny. | 41. John O. Milne.      |
| 14. John F. Meagher.   | 28. Jonas Lindall.     |                         |

## HOUSE.—A. R. Hall, of Hennepin county, Speaker.

- |                       |                       |                           |
|-----------------------|-----------------------|---------------------------|
| 1. W. F. Weber.       | 15. James Thompson.   | C. F. Adams.              |
| John H. Smith,        | John Vandyke,         | Loren Fletcher.           |
| P. Rosendahl,         | George Bryant,        | 27. A. R. Hall.           |
| L. R. Hall.           | A. Boss.              | Z. Demeules.              |
| 2. John Larson,       | 16. J. C. Pierce,     | F. L. Morse.              |
| A. H. F. Dayton,      | J. Finney.            | 28. Adolph Munch.         |
| L. Bothum.            | 17. T. P. Kellett,    | 29. Edgar Nash.           |
| 3. A. H. Trow,        | G. K. Norsvig,        | 30. N. Richardson.        |
| M. Eggleston,         | John Stanton.         | 31. J. M. Rosenberger,    |
| P. McCracken.         | 18. O. Osmundson,     | Randolph Holding,         |
| 4. John T. Williams,  | Ara Barton,           | Martin Greeley.           |
| J. M. Wickoff.        | John Hutchinson,      | Alphonso Barto.           |
| 5. E. D. Rogers,      | Henry Platt,          | 32. F. X. Lafond,         |
| William Wilson.       | H. M. Mattson.        | C. B. Jackson.            |
| 6. S. P. Child.       | 19. George Millard,   | 33. F. E. Du Toit.        |
| H. Huntington.        | Perry Willson,        | Charles Johnson.          |
| 7. John L. Blair,     | Asa White.            | C. H. Lienau.             |
| D. Hemlinway.         | 20. D. F. Langley,    | 34. H. E. Wadsworth,      |
| 8. H. M. Burchard,    | Hugh Durham,          | Hans C. Hanson.           |
| H. A. Corey,          | W. A. Gray,           | J. H. Dunham.             |
| Wm. J. Whipple.       | Dan E. Eyre,          | 35. William B. Greenleaf. |
| 9. Arthur H. Gaskill. | George A. Wells.      | 36. Adam Buck.            |
| Peter Fenton.         | 21. J. A. Chadderdon, | Liberty Hall.             |
| 10. Richard A. Jones, | Martin Quinn.         | David H. Adams.           |
| Thomas B. Lindsay.    | 22. Ebenezer Ayres.   | 37. O. S. Reishus,        |
| 11. G. B. Cooley,     | Hollis R. Murdock,    | Henry Weyhe.              |
| A. L. Wellman.        | J. R. M. Gaskill.     | 38. E. Berry.             |
| 12. W. W. Wilkin,     | 23. John B. Sanborn,  | W. W. Murphy.             |
| F. B. Davis.          | Peter Berkey.         | G. C. Chamberlain.        |
| 13. Kelsey Curtis.    | 24. J. C. Burbank,    | 39. F. B. Van Hoosen.     |
| John Thompson.        | Henry M. Smyth.       | G. W. Rockwell.           |
| 14. J. A. Wiswell,    | Edmund Rice.          | 40. J. L. Kitchell.       |
| Charles H. Shelby.    | 25. Franklin Whitney, | 41. E. E. Corliss.        |
| Clark Keyser,         | John H. Strong.       | L. S. Cravath.            |
| H. Capwell.           | 26. A. J. Underwood,  |                           |
| Henry Foster.         | C. H. Clark.          |                           |

## FIFTEENTH LEGISLATURE.—1873. Assembled January 7. Adjourned March 7.

## SENATE.—Lieut. Governor William H. Yale, President.

- |                     |                        |                       |
|---------------------|------------------------|-----------------------|
| 1. E. Thompson.     | 15. J. Waste.          | 29. C. H. Graves.     |
| 2. T. H. Everts.    | 16. L. F. Hubbard.     | 30. John O. Haven.    |
| 3. William Meighen. | 17. John W. Peterson.  | 31. H. C. Burbank.    |
| 4. N. K. Noble.     | 18. G. W. Batchelder.  | 32. G. A. Buckholdt.  |
| 5. T. J. Johnsrud.  | 19. Freeman Talbot.    | 33. L. L. Baxter.     |
| 6. H. H. Hutchins.  | 20. R. J. Chewning.    | 34. M. B. Stone.      |
| 7. S. S. Beman.     | 21. John L. MacDonald. | 35. Charles E. Cutts. |
| 8. W. H. Stevens.   | 22. D. M. Sabin.       | 36. Henry Pochler.    |
| 9. Milo White.      | 23. Edmund Rice.       | 37. J. S. G. Honner.  |
| 10. O. S. Porter.   | 24. John Nicols.       | 38. W. D. Rice.       |
| 11. H. H. Atherton. | 25. J. S. Pillsbury.   | 39. J. G. Whittemore. |
| 12. Amos Coggswell. | 26. Levi Butler.       | 40. Andrew Railson.   |
| 13. W. G. Ward.     | 27. R. B. Langdon.     | 41. J. G. Nelson.     |
| 14. J. F. Meagher.  | 28. J. Lindall.        |                       |



## HOUSE.—A. R. Hall, of Hennepin county, Speaker.

- |   |  |  |
|---|--|--|
| 1. Tosten Johnson,<br>A. Beard,<br>M. L. Cooper,<br>P. H. Rosendahl.                        | 15. N. A. Gesner,<br>T. S. Vandyke,<br>Frank L. Meacham,<br>William H. Campbell.             | Chas. H. Clarke,<br>C. F. Adams.   |
| 2. Arne Arneson,<br>Horace Wheeler,<br>Niles Carpenter.                                     | 16. W. C. Williston,<br>H. F. Armstrong.   | 27. A. R. Hall,<br>Z. Demeules,<br>M. C. Comerford.                          |
| 3. T. P. Baldwin,<br>H. M. Daniel,<br>Peter McCracken.                                      | 17. T. P. Kellet,<br>G. K. Norsvig,<br>Arthur Flom.  | 28. Joel G. Ryder.   |
| 4. O. O. Finhert,<br>E. J. Stimson.   | 18. Osmund Osmundson,<br>Elias Hobbs,<br>S. C. Dunham,<br>J. B. Hopkins,<br>Andrew Thompson. | 29. E. G. Swanstrom.   |
| 5. J. W. Devereux,<br>E. D. Rogers.   | 19. Frank Becker,<br>J. C. Swain.  | 30. T. F. Knappen.   |
| 6. S. P. Child,<br>M. A. Hawkes.  | 20. A. E. Rich,<br>Peter Flicker,<br>J. F. Dilley,<br>J. L. Lewis,<br>D. C. Johnson.         | 31. Henry Krebs,<br>Hubert Rieland,<br>Bartholomew Pritz,<br>Alphonso Barto. |
| 7. Collins Rice,<br>C. W. Trisler.  | 21. J. W. Sencerbox,<br>Joseph Chudderdon.   | 32. J. E. Jenks,<br>T. G. Mealey.  |
| 8. H. A. Cory,<br>George P. Wilson,<br>J. P. Neville.                                       | 22. E. W. Durant,<br>James H. Huanin,<br>J. R. M. Gaskill.                                   | 33. Fred E. Du Toit,<br>Chas. W. Buchmann,<br>Matthew Kelley.                |
| 9. M. L. Tibbets,<br>Marcus Wing.   | 23. J. N. Rogers,<br>H. H. Miller.   | 34. Francis Baasen,<br>E. St. Julien Cox,<br>David Benson.                   |
| 10. Thomas B. Lindsay,<br>Manley C. Fuller.   | 24. George Benz,<br>H. A. Castle,<br>H. J. Brainard.   | 35. William H. Greenleaf.  |
| 11. John N. Hanson,<br>E. W. Westcott.  | 25. James McCann,<br>Daniel Anderson.  | 36. H. A. Child,<br>A. M. Schell,<br>Hamilton Beatty.                        |
| 12. W. W. Wilkin,<br>A. Colquhoun.  | 26. C. B. Tirrell,<br>L. Fletcher.   | 37. J. W. Blake,<br>C. C. Bra. dt.   |
| 13. John Thompson,<br>J. L. Saufferer.  |  | 38. J. W. Seager,<br>Edwin Berry,<br>Stephen Miller.                         |
| 14. Jacob Pfaaf,<br>H. S. Howe,<br>Thomas C. Charles,<br>John A. Peterson,<br>John A. Reed. |  | 39. Warren Adley,<br>G. W. Rockwell.   |
|   |  | 40. G. W. Frink.   |
|   |  | 41. J. V. Brower,<br>William Felton.   |

## SIXTEENTH LEGISLATURE.—1874. Assembled January 6. Adjourned March 6.

## SENATE.—Lieut. Governor Alphonso Barto, President.

- |                      |                        |                         |
|----------------------|------------------------|-------------------------|
| 1. E. Thompson.      | 15. J. P. Waste.       | 29. C. H. Graves.       |
| 2. C. H. Conkey.     | 16. L. F. Hubbard.     | 30. George W. Benedict. |
| 3. William Melghen.  | 17. J. W. Peterson.    | 31. H. C. Burbank.      |
| 4. E. H. Wells.      | 18. Thomas H. Buckham. | 32. T. G. Mealey.       |
| 5. T. J. Jonsrud.    | 19. Freeman Talbot.    | 33. L. L. Baxter.       |
| 6. S. P. Child.      | 20. Ignatius Donnelly. | 34. E. St. Julien Cox.  |
| 7. S. S. Beeman.     | 21. J. L. Macdonald.   | 35. Charles E. Cutts.   |
| 8. Charles H. Berry. | 22. William McKusick.  | 36. J. Frankenfield.    |
| 9. Milo White.       | 23. Edmund Rice.       | 37. J. S. G. Honner.    |
| 10. I. M. Westfall.  | 24. E. F. Drake.       | 38. E. P. Freeman.      |
| 11. H. H. Atherton.  | 25. J. S. Pillsbury.   | 39. J. G. Whittemore.   |
| 12. Amos Cogswell.   | 26. Levi Butler.       | 40. E. A. Rice.         |
| 13. W. G. Ward.      | 27. R. B. Langdon.     | 41. J. G. Nelson.       |
| 14. M. S. Wilkinson. | 28. R. K. Burrows.     |                         |

## HOUSE.—A. R. Hall, of Hennepin county, Speaker.

- |   |  |  |
|---|--|--|
| 1. William McArthur,<br>M. J. McDonnell,<br>E. W. Trask,<br>David Taylor. | 8. J. P. Perry,<br>O. M. Lord,<br>William Beals.   | 15. P. H. Rahlilly,<br>Ed. Drury,<br>James Lawrence,<br>J. K. Smith.                 |
| 2. W. N. Gilmore,<br>A. K. Hanson,<br>J. C. Greer.                        | 9. John Hyslop,<br>C. T. Shellman.   | 16. W. C. Williston,<br>Leland Jones.  |
| 3. W. A. Pease,<br>Robert L. Fleming,<br>J. W. Gralling.                  | 10. M. Dosdall,<br>T. F. Olds.   | 17. C. R. White,<br>N. J. Ot'ain,<br>John Stanton.                                   |
| 4. Gunder Halvorson,<br>A. E. Peck.                                       | 11. John N. Hanson,<br>W. H. Parmlee.  | 18. B. M. James,<br>H. E. Barron,<br>J. H. Passon,<br>H. B. Martin,<br>L. M. Heally. |
| 5. Evan Morgan,<br>Warren Buell.  | 12. C. S. Crandall,<br>J. M. Sloan.  | 19. John Taylor,<br>Frank Becker,<br>Vincent Kletscha.                               |
| 6. J. P. West,<br>T. G. Pond.   | 13. L. D. Smith,<br>James E. Child.  |  |
| 7. J. B. Norton,<br>Collins Rice.   | 14. Isaac Smith,<br>D. W. Burlison,<br>Silas Kenworthy,<br>N. W. Dickerson,<br>Robert H. Hughes. |  |

- |  |   |   |
|--|---|---|
| 20. D. F. Langley,<br>J. F. Dilley,<br>George Auge,<br>George A. Wells,<br>Peter Ficker. | 26. C. B. Tirrell,<br>L. Fletcher,<br>C. F. Adams,<br>C. H. Pettit.       | 34. John True.<br>John N. Treadwell,<br>Peter H. McDermid,<br>David Benson. |
| 21. L. M. Brown,<br>Edward Delaney.  | 27. A. R. Hall,<br>F. L. Morse,<br>John Hechman.                          | 35. Andrew Nelson.  |
| 22. J. A. McClusky,<br>Charles Eckdall,<br>D. B. Loomis.                                 | 28. F. H. Pratt.  | 36. John Groetsch,<br>L. Gillick,<br>W. F. Babcock.                         |
| 23. John K. Davidson,<br>Henry Meyerding.  | 29. E. G. Swanstrom.  | 37. Z. B. Clark.<br>Charles Hansing.  |
| 24. George Benz,<br>T. M. Metcalf,<br>Lorenzo Hoyt.                                      | 30. Moses Lafond.   | 38. J. F. Daniels,<br>Ole O. How,<br>N. H. Manning.                         |
| 25. C. T. Woodbury,<br>Lyman Brown.  | 31. N. F. Barnes,<br>Hubert Rieland,<br>Charles Walker,<br>Joseph Martin. | 39. Warren Adley,<br>Henry Foss.  |
|  | 32. Thomas Melrose,<br>Valentine Eppel.                                   | 40. Henry Hill.   |
|  | 33. E. Harrison,<br>Henry R. Denney.                                      | 41. J. W. Mason,<br>C. B. Jordan.   |

SEVENTEENTH LEGISLATURE.—1875. Assembled January 5. Adjourned March 5.

SENATE.—Lieut. Governor Alphonso Barto, President.

- |                        |                        |                         |
|------------------------|------------------------|-------------------------|
| 1. J. H. Smith.        | 15. J. E. Doughty.     | 29. C. H. Graves.       |
| 2. C. H. Conkey.       | 16. L. F. Hubbard.     | 30. George W. Benedict. |
| 3. William Melghen.    | 17. A. K. Finseth.     | 31. Joseph Capser.      |
| 4. E. H. Wells.        | 18. Thomas S. Buckham. | 32. T. G. Mealy.        |
| 5. Thos. H. Armstrong. | 19. Michael Doran.     | 33. C. H. Lienau.       |
| 6. S. P. Child.        | 20. Ignatius Donnelly. | 34. E. St. Julien Cox.  |
| 7. H. W. Hill.         | 21. J. L. Macdonald.   | 35. A. Nelson.          |
| 8. Charles H. Berry.   | 22. William McKusick.  | 36. Jacob Frankenfield. |
| 9. Milo White.         | 23. William P. Murray. | 37. John W. Blake.      |
| 10. I. M. Westfall.    | 24. E. F. Drake.       | 38. E. P. Freeman.      |
| 11. J. H. Clark.       | 25. J. S. Pillsbury.   | 39. K. Nelson.          |
| 12. Amos Cogswell.     | 26. Levi Butler.       | 40. A. E. Rice.         |
| 13. Peter McGovern.    | 27. R. B. Langdon.     | 41. H. G. Page.         |
| 14. M. S. Wilkinson.   | 28. W. H. C. Folsom.   |                         |

HOUSE.—W. R. Kinyon, of Steele county, Speaker.

- |   |  |  |
|---|--|--|
| 1. John McNelly,<br>William M. Snure,<br>M. J. McDonald,<br>E. N. Goodrich.                     | 15. Edward Drury,<br>Wm. P. Dunnington,<br>W. S. Baxter,<br>John A. Jackson.               | 26. C. H. Pettit,<br>C. H. Clarke,<br>L. Fletcher,<br>A. Ingerson. |
| 2. H. C. Grover.<br>J. M. Wheat,<br>N. E. Ellertson.  | 16. Robert Deakin,<br>Rudolph Kruger.  | 27. Geo. A. Camp,<br>Frank L. Morse,<br>Daniel Bassett.            |
| 3. E. W. Farrington,<br>R. L. Fleming,<br>Dwight Rathbun.                                       | 17. C. H. Bosworth,<br>N. J. Ottun,<br>F. Peterson.  | 28. L. J. Stark.   |
| 4. John S. Irgens,<br>Charles F. Greening.  | 18. T. B. Clement,<br>J. B. Hopkins,<br>J. S. Allen,<br>Andrew Thompson,<br>H. B. Martin.  | 29. J. J. Egan.  |
| 5. Henry Tunell,<br>Richard Fitzgerald.   | 19. Thomas Collins,<br>R. L. Nason,<br>T. H. Smullen.                                      | 30. C. H. Chadbourne.  |
| 6. J. P. West,<br>F. M. Pierce.   | 20. John Byers,<br>Nicholas McGree,<br>J. C. McCarthy,<br>Andrew Keegan,<br>Frank Merrill. | 31. C. A. Gilman,<br>W. Mertz,<br>B. Plrz,<br>M. A. Taylor.        |
| 7. A. Helm,<br>H. M. Dixon.   | 21. J. W. Sencerbox,<br>James Chadderdon.  | 32. Nathan Warner,<br>Valentine Eppel.                             |
| 8. H. M. Burchard,<br>C. B. Sinclair,<br>E. B. Drew.  | 22. J. W. Furber,<br>E. W. Durant,<br>John E. Mower.                                       | 33. L. L. Baxter,<br>Christ Ackerman,<br>J. G. Maetzhold.          |
| 9. L. M. Gaskill,<br>Burr Deuel.  | 23. William Crooks,<br>H. H. Miller.   | 34. John N. Treadwell,<br>P. H. McDermid,<br>David Benson.         |
| 10. J. G. Daniels,<br>William Brown.  | 24. George Benz,<br>F. R. Delano,<br>Lorenzo Hoyt.   | 35. N. C. Hines.   |
| 11. E. W. Westcott,<br>William Wheeler.   | 25. C. T. Woodbury,<br>Daniel Anderson.  | 36. John J. Mullen,<br>Lawrence Gillick,<br>A. M. Schnell.         |
| 12. W. R. Kinyon,<br>Hugh Murray.   |  | 37. H. S. Berg,<br>Knud H. Helling.                                |
| 13. Morris H. Lamb,<br>Joseph Minges.   |  | 38. Charles F. Crosby,<br>E. Berry,<br>Thomas Rutledge.            |
| 14. James A. James,<br>Robert H. Hughes,<br>D. W. Burlison,<br>E. F. Champin,<br>Lysander Cook. |  | 39. Martin Stow,<br>J. G. Whitmore.                                |
|   |  | 40. L. K. Stone.   |
|   |  | 41. Soren Listoe,<br>R. L. Frazee.                                 |

## EIGHTEENTH LEGISLATURE.—1876. Assembled January 4. Adjourned March 2.

## SENATE.—Lieut. Governor J. B. Wakefield, President.

- |                         |                        |                       |
|-------------------------|------------------------|-----------------------|
| 1. J. H. Smith.         | 15. J. E. Doughty.     | 29. C. H. Graves.     |
| 2. C. A. Conkey.        | 16. W. C. Williston.   | 30. Lewis Mayo.       |
| 3. William Melghen.     | 17. A. K. Finseth.     | 31. Joseph Capser.    |
| 4. R. I. Smith.         | 18. J. M. Archibald.   | 32. J. N. Stacy.      |
| 5. Thomas H. Armstrong. | 19. Michael Doran.     | 33. C. H. Lienau.     |
| 6. J. P. West.          | 20. Ignatius Donnelly. | 34. J. T. Schoenbeck. |
| 7. H. W. Hill.          | 21. J. L. Macdonald.   | 35. A. Nelson.        |
| 8. W. H. Yale.          | 22. E. S. Brown.       | 36. Henry Poehler.    |
| 9. Milo White.          | 23. William P. Murray. | 37. John W. Blake.    |
| 10. J. V. Daniels.      | 24. James Smith, Jr.   | 38. I. P. Durfee.     |
| 11. J. H. H. Clark.     | 25. J. B. Gilfillan.   | 39. Knute Nelson.     |
| 12. L. L. Wheelock.     | 26. Levi Butler.       | 40. A. B. Robbins.    |
| 13. Peter McGovern.     | 27. R. B. Langdon.     | 41. H. G. Page.       |
| 14. M. S. Wilkinson.    | 28. W. H. C. Folsom.   |                       |

## HOUSE.—W. R. Kinyon, of Steele county, Speaker.

- |                        |                       |                       |
|------------------------|-----------------------|-----------------------|
| 1. W. H. Potter,       | 15. W. R. Murray,     | 26. Curtis H. Pettit, |
| M. J. Donnell,         | S. L. Campbell,       | Leander Gorton,       |
| John McNelly,          | H. D. Wedge,          | John H. Stevens,      |
| E. D. Northrup.        | E. D. Southard.       | C. B. Tirrell.        |
| 2. H. M. Onstine,      | 16. Charles R. Brink, | 27. A. M. Reid,       |
| O. E. Boyum,           | Rudolph Kruger.       | Daniel Bassett,       |
| Tollak Brokken.        | 17. Gustavus Westman, | Frank L. Morse.       |
| 3. C. Robbins,         | Ole P. Huleback,      | 28. M. A. Brawley.    |
| George Andrews,        | B. C. Grover.         | 29. George C. Stone.  |
| D. Rathbun.            | 18. Joseph Covert,    | 30. F. X. Goulet.     |
| 4. H. F. Deming,       | F. A. Noble,          | 31. C. A. Gilman,     |
| C. F. Greening.        | C. H. Grant,          | C. Klosterman,        |
| 5. H. Tunell,          | G. W. Walrath,        | W. H. Stinchfield,    |
| J. L. Gibbs.           | P. Plaisance.         | C. D. Lamb.           |
| 6. A. R. Moore,        | 19. N. Burgess,       | 32. N. Warner,        |
| C. S. Dunbar.          | H. L. Gish,           | John Oakes.           |
| 7. A. P. Allen.        | Wm. Conrad.           | 33. J. F. Dilley,     |
| O. W. Hunt.            | 20. J. F. Norrish,    | H. R. Denny,          |
| 8. E. B. Drew,         | Daniel Ryan,          | Jonas Akins.          |
| Edward Mott,           | C. A. Baker,          | 34. D. S. Hall,       |
| A. W. Bennett.         | M. H. Sullivan,       | Andrew Nelson,        |
| 9. A. Burnap,          | Abraham A. Osborne.   | Nicholas Sons.        |
| H. M. Stanchfield.     | 21. Peter Cleary,     | 35. C. E. Cutts.      |
| 10. E. P. Whitling,    | J. Callender.         | 36. Martin Sheely,    |
| W. H. White.           | 22. James Middleton,  | A. P. Fitch,          |
| 11. George W. Gleason, | Ole W. Erickson,      | A. J. Jones,          |
| C. L. Chase.           | A. Fredericks.        | 37. P. F. Jacobson.   |
| 12. W. R. Kinyon,      | 23. Wm. Crooks,       | William Skinner.      |
| Hugh Murray.           | John Lunkenheimer,    | 38. J. A. Everett,    |
| 13. Robert Earlie,     | Fred Richter,         | Lee Hensley,          |
| Kelsey Curtis,         | C. D. Gilfillan,      | W. H. Mellen.         |
| 14. Hiram Gerlick,     | W. W. Webber.         | 39. Martin Stowe,     |
| J. A. James,           | 25. F. Whitney,       | J. D. Good.           |
| Wm. P. Marston,        | Daniel Anderson.      | 40. J. L. Kitchel.    |
| M. M. Clark,           |                       | 41. S. D. Comstock,   |
| Wm. Webb.              |                       | John Wait.            |

## NINETEENTH LEGISLATURE.—1877. Assembled January 2. Adjourned March 2.

## SENATE.—Lieut. Governor J. B. Wakefield, President.

- |                        |                        |                       |
|------------------------|------------------------|-----------------------|
| 1. John McNelly.       | 15. James McHench.     | 29. E. G. Swanstrom   |
| 2. C. A. Conkey.       | 16. W. C. Williston.   | 30. Louis Mayo.       |
| 3. C. G. Edwards.      | 17. A. K. Finseth.     | 31. C. F. Macdonald.  |
| 4. R. I. Smith.        | 18. J. M. Archibald.   | 32. J. N. Stacy.      |
| 5. Thos. H. Armstrong. | 19. Michael Doran.     | 33. C. H. Lienau.     |
| 6. J. P. West.         | 20. Ignatius Donnelly. | 34. J. P. Schoenbeck. |
| 7. J. F. Remore.       | 21. William Henry.     | 35. J. M. Waldron.    |
| 8. W. H. Yale.         | 22. E. S. Brown.       | 36. Henry Poehler.    |
| 9. Burr Deuel.         | 23. C. A. Morton.      | 37. S. A. Hall.       |
| 10. J. V. Daniels.     | 24. James Smith, Jr.   | 38. I. P. Durfee.     |
| 11. A. J. Edgerton.    | 25. John B. Gilfillan. | 39. Knute Nelson.     |
| 12. L. L. Wheelock.    | 26. Levi Butler.       | 40. A. B. Robbins.    |
| 13. P. C. Bailey.      | 27. R. B. Langdon.     | 41. H. G. Page.       |
| 14. M. S. Wilkinson.   | 28. W. H. C. Folsom.   |                       |

**HOUSE—J. L. Gibbs, of Freeborn county, Speaker.**

- |   |  |  |
|---|--|--|
| 1. Anthony Huyck,<br>Wm. G. McSpadden,<br>M. J. McDonnell,<br>John A. Eberhard.       | 15. Lewis H. Garrard,<br>George R. Hall,<br>G. Maxwell,<br>S. L. Campbell. | 26. George H. Johnson,<br>L. Fletcher,<br>W. H. Rouse,<br>J. H. Clark. |
| 2. H. C. Grover,<br>J. M. Wheat,<br>Frank Erickson.                                   | 16. Jonathan Finney,<br>H. B. Willson,                                     | 27. A. R. Hall,<br>Andrew G. Smith,<br>Peter Weinant.                  |
| 3. D. W. Rathbun,<br>S. Berg,<br>P. M. Mosher.  | 17. B. C. Grover,<br>O. P. Huleback,<br>T. G. Pearson.                     | 28. W. A. Bentley.   |
| 4. S. J. Sanborn,<br>Hosmer A. Brown.   | 18. J. H. Pettys,<br>H. Schriver,<br>A. W. McKinstry,                      | 29. Samuel G. Fulton.  |
| 5. J. L. Gibbs,<br>H. G. Emmonds.   | 19. S. B. Coe,<br>E. C. Knowles.   | 30. John Stumpf.   |
| 6. S. P. Child,<br>Horace H. Gilman.  | 20. J. S. Gardner,<br>J. Zimmerman,<br>M. McKenzie,                        | 31. Edmund Meagher,<br>C. A. Gilman,<br>G. Klosterman,<br>B. Pitz.     |
| 7. Samuel W. Johnson,<br>L. Kauphusman.   | 21. Thomas Howes,<br>W. B. Truax,<br>E. G. Rogers,                         | 32. A. Peterson,<br>Elijah J. Cutts.                                   |
| 8. C. F. Buck,<br>J. M. Cole,<br>Edward Mott.   | 22. M. M. Sullivan,<br>A. A. Osborne.                                      | 33. J. F. Dilley,<br>W. H. Mills,<br>Coellos Merriam.                  |
| 9. Marcus Wing,<br>T. W. Phelps.  | 23. Peter Cleary,<br>J. W. Callender.                                      | 34. Isaac Lundeen,<br>W. J. Bean,<br>David Benson.                     |
| 10. E. P. Whiting,<br>George W. Pugh.   | 24. L. A. Huntoon,<br>O. W. Erickson,                                      | 35. L. Rudberg.  |
| 11. L. G. Nelson,<br>Edwin F. Way.  | 25. A. Frederick.  | 36. Felton Vollmer.  |
| 12. George W. Buffum,<br>Walter Muir.   | 26. William Crooks,<br>John Lunkenheimer.                                  | 37. W. T. Bonniwell,<br>S. B. Beatty.                                  |
| 13. Anthony Sampson,<br>Fenton Keenan.  | 27. John M. Gilman,<br>E. Rice.  | 38. David Worst,<br>E. P. Bertrand.                                    |
| 14. H. Cummins,<br>J. A. James,<br>W. P. Jones,<br>George Green,<br>William Webb, Jr. | 28. B. Magoffin, Jr.<br>D. Anderson,<br>G. W. Putnam.                      | 39. Dr. H. N. Rice,<br>Lee Hensley,<br>Christopher H. Smith.           |
|   |  | 40. Michael A. Wollan,<br>Ole Amundson.                                |
|   |  | 41. J. P. Jacobson.  |
|   |  | 42. S. G. Comstock,<br>A. McCrea.                                      |

**TWENTIETH LEGISLATURE—1878. Assembled January 8. Adjourned March 8.****SENATE—Lieut. Governor J. B. Wakefield, President.**

- |                        |                        |                      |
|------------------------|------------------------|----------------------|
| 1. John McNelly.       | 15. James McHench.     | 29. E. G. Swanstrom. |
| 2. J. M. Wheat.        | 16. J. C. McClure.     | 30. W. H. Houlton.   |
| 3. C. C. Edwards.      | 17. A. K. Finseth.     | 31. C. F. Macdonald. |
| 4. G. W. Clough.       | 18. T. B. Clement.     | 32. T. G. Mealey.    |
| 5. Thos. H. Armstrong. | 19. Michael Doran.     | 33. C. H. Lienau.    |
| 6. D. F. Goodrich.     | 20. Ignatius Donnelly. | 34. H. Ahrens.       |
| 7. J. F. Remore.       | 21. William Henry.     | 35. J. M. Waldron.   |
| 8. W. S. Drew.         | 22. R. F. Hersey.      | 36. W. T. Bonniwell. |
| 9. Burr Deuel.         | 23. C. A. Morton.      | 37. S. A. Hall.      |
| 10. D. A. Morrison.    | 24. C. D. Gilfillan.   | 38. C. H. Smith.     |
| 11. A. J. Edgerton.    | 25. John B. Gilfillan. | 39. Knute Nelson.    |
| 12. E. W. Morehouse.   | 26. C. A. Pillsbury.   | 40. A. E. Rice.      |
| 13. P. C. Bailey.      | 27. R. B. Langdon.     | 41. H. G. Page.      |
| 14. F. H. Waite.       | 28. John Shaleen.      |                      |

**HOUSE—C. A. Gilman, of Stearns county, Speaker.**

- |   |  |  |
|---|--|--|
| 1. Edmund Null.                         | Horace H. Gilman.  | Fenton Keenan.   |
| 2. Andrew Bye.                          | 7. F. C. Robinson.   | 14. O. E. Harvey.  |
| 3. Christof Evanson,<br>Chas. Fetzner.  | 8. L. J. Allred.   | James McBroom.   |
| 4. H. Christopherson,<br>Daniel Currie. | 9. George B. Dresbach,<br>James M. Cole,<br>Samuel Miller. | William Perrin.  |
| 5. Hans Gunvalson.                      | 10. John Hyslop,<br>A. Burnap.                             | Thomas Bohan.  |
| 6. C. M. Colby.                         | 11. C. B. Stacey,<br>James Button.                         | J. S. Larkin.  |
| 7. Francis Hall,<br>P. Mosher.          | 12. A. B. Huntley,<br>M. R. Dresbach.                      | 15. William B. Lutz,<br>S. L. Campbell,<br>W. H. Feller. |
| 8. S. J. Sanborn,<br>H. K. Volstad.     | 13. George W. Buffum,<br>Walter Muir.                      | 16. P. H. Rahilly.                                       |
| 9. H. G. Emmonds,<br>T. W. Purdie.      | 14. J. O. Chandler.  | 17. William Colville,<br>N. C. Crandall.                 |
| 10. J. P. West.                         |  | 18. S. C. Wickey,<br>P. N. Langemo,<br>S. C. Holland.    |

- |                     |                        |                      |
|---------------------|------------------------|----------------------|
| 21. Henry Hinds,    | 24. W. H. Mead,        | 33. Peter Parthels,  |
| 18. J. W. Thompson, | Edmund Rice,           | W. H. Mills,         |
| John Thompson,      | H. J. Brainard,        | Jacob Truwe.         |
| Stiles M. West,     | 25. George W. Putnam,  | 34. Sumner Ladd,     |
| L. W. Dennison,     | Baldwin Brown.         | Jacob Klossner, Jr., |
| J. S. Haselton.     | 26. W. H. Johnson,     | J. M. Bowler.        |
| 19. A. H. E. Lange, | H. G. Hicks,           | 35. W. W. Campbell.  |
| C. N. Pinney,       | J. H. Clark,           | 36. J. C. Edson,     |
| W. E. Richter.      | Edw. McDermott.        | S. G. Anderson,      |
| 20. Elias Tompkins, | 27. Frank L. Morse,    | John Gelb.           |
| J. L. Lewis,        | Peter Weinant,         | 37. J. W. Williams,  |
| H. Fanning,         | Harry Ghostley.        | Charles C. Brandt.   |
| G. W. Dilley,       | 28. F. S. Christensen. | 38. Frank A. Day,    |
| E. F. Hyland.       | 29. Samuel G. Fulton.  | L. H. Bishop,        |
| George Gilles.      | 30. Nathan Richardson. | Alex. Fiddes.        |
| 22. William Fowler, | 31. C. A. Gilman,      | 39. John B. Cowing,  |
| Charles Peterson,   | D. B. Stanley,         | H. W. Stone.         |
| D. M. Sablin.       | H. S. Emmel,           | 40. Ole O. Lien.     |
| 23. John H. Reaney, | H. Rieland.            | 41. Andrew McCrea,   |
| R. C. Willey.       | 32. Nathan Warner,     | Theodore Holton.     |
|                     | L. H. Rawson.          |                      |

TWENTY-FIRST LEGISLATURE.—1879. Assembled January 7. Adjourned March. 7.

SENATE.—Lieut. Governor J. B. Wakefield, President.

- |                     |                      |                      |
|---------------------|----------------------|----------------------|
| 1. D. L. Buell.     | 15. P. H. Rahilly.   | 29. E. G. Swanstrom. |
| 2. J. M. Wheat.     | 16. B. B. Wilson.    | 30. J. Simmons.      |
| 3. C. S. Powers.    | 17. J. A. Thatcher.  | 31. C. F. McDonald.  |
| 4. W. H. Officer.   | 18. T. B. Clement.   | 32. T. G. Mealey.    |
| 5. A. C. Wedge.     | 19. Michael Doran.   | 33. W. H. Mills.     |
| 6. R. B. Johnson.   | 20. C. P. Adams.     | 34. H. C. Miller.    |
| 7. H. W. Hill.      | 21. Henry Hinds.     | 35. C. E. Cutts.     |
| 8. C. F. Buck.      | 22. J. N. Castle.    | 36. W. T. Bonniwell. |
| 9. O. H. Page.      | 23. J. H. Reaney.    | 37. K. H. Helling.   |
| 10. D. A. Morrison. | 24. C. D. Gilfillan. | 38. A. D. Perkins.   |
| 11. John Gorman.    | 25. J. B. Gilfillan. | 39. A. A. Brown.     |
| 12. W. W. Wilkins.  | 26. C. A. Pillsbury. | 40. A. E. Rice.      |
| 13. S. B. Williams. | 27. E. M. Wilson.    | 41. Andrew McCrea.   |
| 14. Daniel Buck.    | 28. John Shaleen.    |                      |

HOUSE.—C. A. Gilman, of Stearns county, Speaker.

- |                      |                         |                      |
|----------------------|-------------------------|----------------------|
| 1. Anthony Demo,     | 15. W. B. Lutz,         | 26. H. G. Hicks,     |
| J. M. Riley,         | S. L. Campbell,         | W. H. Johnson,       |
| W. E. Dunbar,        | E. C. Geary,            | A. Tharalson,        |
| E. F. West.          | M. J. Fuller.           | J. Thompson, Jr.     |
| 2. G. C. Grover,     | 16. C. B. Brink,        | 27. John Baxter,     |
| Ole O. Stege,        | Perry George.           | Geo. Huhn,           |
| Nels Ellertson.      | 17. S. C. Holland,      | A. J. Smith.         |
| 3. E. V. Farrington, | N. P. Langemo,          | 28. John Dean.       |
| J. N. Graling.       | J. A. Bowman.           | 29. H. C. Kendall.   |
| P. McCracken.        | 18. Seth H. Kenny,      | 30. A. M. Fridley.   |
| J. F. Goodsell,      | Hiram Scriver,          | 31. C. A. Gilman.    |
| J. D. Allen.         | L. W. Dennison,         | M. Barrett,          |
| 5. S. N. Frisbie,    | A. Thompson,            | F. E. Bissell,       |
| Hans Christopherson. | Jos. Covert.            | A. M. Stiles.        |
| 6. J. P. West.       | 19. D. Butler,          | 32. J. N. Stacey.    |
| T. S. Wroolie.       | Wm. Weyl.               | Henry Mooers,        |
| 7. David McCarthy.   | Frank Wrabeck.          | 33. L. L. Baxter,    |
| L. Kauphusman.       | 20. D. T. Chamberlain,  | R. H. Denny,         |
| 8. B. B. Drew.       | D. Boser,               | Adam Hill.           |
| Chas. F. Schroth,    | E. G. Rogers,           | 34. Ed. O'Hara,      |
| Joseph Cooper.       | Elias Tompkins,         | C. Amundson,         |
| 9. C. P. Russell,    | Ed. F. Hyland.          | W. J. Bean.          |
| Peter Burns.         | 21. Philip Krautkremer. | 35. W. M. Campbell.  |
| 10. C. E. Stacy.     | P. H. Thornton.         | 36. M. E. Donohue,   |
| R. A. Jones.         | 22. And. Peterson,      | J. C. Relbe,         |
| 11. Erick C. Himle,  | Chas. A. Peterson,      | Jacob Koons.         |
| D. C. Fairbank.      | A. M. Dodd.             | 37. Gorham Powers,   |
| 12. H. H. Rosebrook, | 23. Jos. Oppenheim,     | J. P. Bertrand.      |
| H. M. Hastings.      | R. C. Willey.           | 38. M. E. L. Shanks, |
| 13. John Thompson,   | 24. W. H. Mead,         | T. Lambert,          |
| J. S. Abell.         | James Smith, Jr.,       | P. J. Kniss.         |
| 14. Horace Cummings, | Peter Bohland.          | 39. J. B. Cowing.    |
| Clark Keyser,        | 25. Jared Benson.       | Ole N. Barsness.     |
| E. B. Parker,        | Daniel Anderson.        | 40. Edward Larssen.  |
| F. V. Goff.          |                         | 41. S. G. Comstock,  |
| Thomas Bohan.        |                         | Michael Anderson.    |



## TWENTY-SECOND LEGISLATURE.—1881. Assembled January 4. Adjourned March 4.

## SENATE.—Lieut. Governor C. A. Gilman, President.

- |                       |                        |                      |
|-----------------------|------------------------|----------------------|
| 1. J. B. Shaller.     | 15. James G. Lawrence. | 29. John D. Howard.  |
| 2. J. M. Wheat.       | 16. H. B. Wilson.      | 30. J. Simmons.      |
| 3. C. S. Powers.      | 17. F. J. Johnson.     | 31. C. F. Macdonald. |
| 4. W. H. Officer.     | 18. T. B. Clement.     | 32. T. G. Mealey.    |
| 5. A. C. Wedge.       | 19. Geo. G. Case.      | 33. A. W. Tiffany.   |
| 6. R. B. Johnson.     | 20. C. P. Adams.       | 34. H. C. Miller.    |
| 7. S. S. Beman.       | 21. Henry Hinds.       | 35. Wm. Campbell.    |
| 8. C. F. Buck.        | 22. J. N. Castle.      | 36. W. T. Bonniwell. |
| 9. Milo White.        | 23. Wm. Crooks.        | 37. S. D. Peterson.  |
| 10. D. A. Morrison.   | 24. C. D. Gilfillan.   | 38. A. D. Perkins.   |
| 11. James McLaughlin. | 25. J. B. Gilfillan.   | 39. L. K. Aaker.     |
| 12. W. W. Wilkins.    | 26. C. A. Pillsbury.   | 40. A. E. Rice.      |
| 13. R. S. McCormick.  | 27. R. B. Langdon.     | 41. Andrew McRea.    |
| 14. Daniel Buck.      | 28. John Shaleen.      |                      |

## HOUSE.—Loren Fletcher, of Hennepin county, Speaker.

- |   |  |  |
|---|--|--|
| 1. H. H. Snure,<br>O. B. Tone,<br>H. F. Kohlmler,<br>Lewis Redding.                   | 15. G. D. Post,<br>H. H. B. McMasters,<br>E. C. Geary,<br>E. D. Southard.                  | 26. Loren Fletcher,<br>H. G. Hicks,<br>A. Tharalson,<br>J. Thompson, Jr. |
| 2. G. A. Hayes,<br>Ole O. Stedjee,<br>E. Loveland.                                    | 16. F. W. Hoyt,<br>F. Tether.  | 27. Geo. Huhn,<br>John Baxter,<br>A. Roberts.                            |
| 3. J. N. Graling,<br>P. McCracken,<br>Geo. Andrus.                                    | 17. H. P. Hulebak,<br>A. A. Flom,<br>C. Hill.  | 28. John Dean.   |
| 4. J. D. Allen,<br>P. A. Peterson.  | 18. Jno. Thompson,<br>S. P. Stewart,<br>R. A. Mott,<br>W. R. Baldwin,<br>Philip Plaisance. | 29. H. C. Kendall.   |
| 5. Bennett Asleson,<br>A. F. Denby.   | 19. Edwin Furrington,<br>David Baker,<br>P. S. Gardner.                                    | 30. C. B. Buckman.   |
| 6. A. C. Dunn,<br>John J. Northness.  | 20. Joseph N. Searles,<br>D. Boser,<br>J. F. Norrish,<br>James Kennedy,                    | 31. L. W. Collins,<br>Carl Herberger,<br>D. J. Hanscomb,<br>Alex. Moore. |
| 7. E. Churchill,<br>George H. Henry.  | 21. J. W. Callender,<br>P. H. Thornton.  | 32. E. J. Cutts,<br>T. C. Porter.  |
| 8. O. B. Gould,<br>S. B. Sheardown,<br>Thos. Wilson.                                  | 22. D. M. Sabin,<br>Andrew Peterson,<br>Wm. Schmidt.                                       | 33. L. L. Baxter,<br>H. R. Denny,<br>C. G. Holgren.                      |
| 9. C. A. Butterfield,<br>Ole Juelson.   | 23. Jno. B. Sanborn,<br>R. C. Wiley.   | 34. T. M. Cornish,<br>C. Amundson,<br>Jacob Klossner, Jr.                |
| 10. O. S. Porter,<br>J. V. Daniels.   | 24. C. W. Griggs,<br>Jas. Smith, Jr.,<br>P. Bohland.                                       | 35. O. M. Linnell.   |
| 11. C. S. Kneeland,<br>O. B. Kidder.  | 25. T. H. Calne,<br>G. W. Putnam.  | 36. M. A. Donohue,<br>E. A. Child,<br>W. J. Ives.                        |
| 12. H. H. Rosebrock,<br>A. Colquhoun.   |  | 37. J. C. Zelske,<br>G. W. Braley.                                       |
| 13. Christoph Wagner,<br>D. J. Dodge.   |  | 38. J. A. Armstrong,<br>W. D. Rice,<br>P. Kniss.                         |
| 14. J. D. Hawkins,<br>J. Burger,<br>Richard Lewis,<br>Wm. Hall,<br>Joseph Bookwalter. |  | 39. C. F. Washburn,<br>F. B. Van Hoelen.                                 |
|   |  | 40. L. K. Stone.   |
|   |  | 41. S. G. Comstock,<br>B. Sampson.                                       |

## EXTRA SESSION OF 1881.

An extra session was called for the purpose of considering the legislation at the regular session relating to the state railroad bonds, which was declared unconstitutional by the supreme court. The session commenced October 11, and closed November 13. The officers and members were the same as at the regular session. A. M. Johnson represented the Fifth district in the senate instead of A. C. Wedge, resigned. In the house of representatives J. Fordham represented the Tenth district instead of J. V. Daniels. Geo. Hitchcock represented the Eleventh district instead of O. B. Kidder. F. H. Milligan represented the Fifteenth district instead of H. H. B. McMasters.

## APPORTIONMENT OF 1881.

FIRST DISTRICT—Houston county—One senator and two representatives.  
 SECOND DISTRICT—Fillmore county—One senator and five representatives.  
 THIRD DISTRICT—Mower county—One senator and two representatives.  
 FOURTH DISTRICT—Freeborn county—One senator and two representatives.  
 FIFTH DISTRICT—Faribault county—One senator and one representative.  
 SIXTH DISTRICT—Jackson and Martin counties—One senator and one representative.  
 SEVENTH DISTRICT—Nobles, Murray, Rock and Pipestone counties—One senator and two representatives.  
 EIGHTH DISTRICT—Watonwan and Cottonwood counties—One senator and one representative.  
 NINTH DISTRICT—Brown and Redwood counties—One senator and two representatives.  
 TENTH DISTRICT—Blue Earth county—One senator and four representatives.  
 ELEVENTH DISTRICT—Waseca county—One senator and one representative.  
 TWELFTH DISTRICT—Steele county—One senator and one representative.  
 THIRTEENTH DISTRICT—Hodge county—One senator and one representative.  
 FOURTEENTH DISTRICT—Olmsted county—One senator and three representatives.  
 FIFTEENTH DISTRICT—Winona county—One senator and five representatives.  
 SIXTEENTH DISTRICT—Lyon, Lincoln and Yellow Medicine counties—One senator and two representatives.  
 SEVENTEENTH DISTRICT—Nicollet county—One senator and one representative.  
 EIGHTEENTH DISTRICT—Sibley county—One senator and one representative.  
 NINETEENTH DISTRICT—Le Sueur county—One senator and two representatives.  
 TWENTIETH DISTRICT—Rice county—One senator and four representatives.  
 TWENTY-FIRST DISTRICT—Goodhue county in part—One senator and two representatives.  
 TWENTY-SECOND DISTRICT—Goodhue county in part—One senator and one representative.  
 TWENTY-THIRD DISTRICT—Wabasha county—One senator and three representatives.  
 TWENTY-FOURTH DISTRICT—Washington county—One senator and three representatives.  
 TWENTY-FIFTH DISTRICT—Dakota county—One senator and two representatives.  
 TWENTY-SIXTH DISTRICT—Ramsey county in part, etc.—One senator and three representatives.  
 TWENTY-SEVENTH DISTRICT.—Ramsey county in part—One senator and four representatives.  
 TWENTY-EIGHTH DISTRICT.—Hennepin county in part—Anoka and Isanti counties—One senator and four representatives.  
 TWENTY-NINTH DISTRICT.—Hennepin county in part—One senator and six representatives.  
 THIRTIETH DISTRICT.—Hennepin county in part—One senator and four representatives.  
 THIRTY-FIRST DISTRICT.—Scott county—One senator and one representative.  
 THIRTY-SECOND DISTRICT.—Carver county—One senator and two representatives.  
 THIRTY-THIRD DISTRICT.—Wright and Sherburne counties—One senator and three representatives.  
 THIRTY-FOURTH DISTRICT.—Meeker county—One senator and one representative.  
 THIRTY-FIFTH DISTRICT.—McLeod county—One senator and one representative.  
 THIRTY-SIXTH DISTRICT.—Kandiyohi county—One senator and one representative.  
 THIRTY-SEVENTH DISTRICT.—Lac qui Parle, Swift and Chippewa counties—One senator and two representatives.  
 THIRTY-EIGHTH DISTRICT.—Chisago, Kanabec and Pine counties—One senator and one representative.  
 THIRTY-NINTH DISTRICT.—Crow Wing, Benton, Morrison, Todd and Mille Lacs counties—One senator and three representatives.  
 FORTIETH DISTRICT.—Stearns county—One senator and four representatives.  
 FORTY-FIRST DISTRICT.—Pope and Douglas counties—One senator and two representatives.  
 FORTY-SECOND DISTRICT.—Big Stone, Grant, Stevens and Traverse counties—One senator and one representative.  
 FORTY-THIRD DISTRICT.—Otter Tail county—One senator and two representatives.  
 FORTY-FOURTH DISTRICT.—Wilkin, Clay and Becker counties—One senator and one representative.  
 FORTY-FIFTH DISTRICT.—Polk, Kittson, Marshall and Beltrami counties—One senator and one representative.  
 FORTY-SIXTH DISTRICT.—Hubbard, Carlton, St. Louis, Wadena, Cook, Lake, Itasca, Cass and Aitkin counties—One senator and one representative.  
 FORTY-SEVENTH DISTRICT.—Renville county—One senator and one representative.  
 Forty-seven senators and one hundred and three representatives.

## TWENTY-THIRD LEGISLATURE.—1883. Assembled January 2. Adjourned March 2.

## SENATE.—Lieut. Governor C. A. Gilman, President.

- |                        |                        |                        |
|------------------------|------------------------|------------------------|
| 1. James O'Brien.      | 17. A. L. Sackett.     | 33. W. H. Houlton.     |
| 2. J. M. Wheat.        | 18. Thomas Welch.      | 34. W. H. Greenleaf.   |
| 3. W. L. Hollister.    | 19. M. Doran.          | 35. Felton Volmer.     |
| 4. W. P. Sergeant.     | 20. T. B. Clement.     | 36. A. E. Rice.        |
| 5. D. F. Goodrich.     | 21. F. I. Johnson.     | 37. Z. B. Clarke.      |
| 6. R. M. Ward.         | 22. M. S. Chandler.    | 38. John Shaleen.      |
| 7. A. M. Crosby.       | 23. James G. Lawrence. | 39. C. B. Buckman.     |
| 8. George Knudson.     | 24. J. N. Castle.      | 40. H. C. Walte.       |
| 9. S. D. Peterson.     | 25. A. H. Truax.       | 41. F. B. Van Hoesen.  |
| 10. L. G. M. Fletcher. | 26. C. D. Gillfillan.  | 42. C. F. Washburn.    |
| 11. R. O. Craig.       | 27. C. W. Griggs.      | 43. James Compton.     |
| 12. A. C. Hickman.     | 28. J. B. Gillfillan.  | 44. S. G. Comstock.    |
| 13. James McLaughlin.  | 29. C. A. Pillsbury.   | 45. H. Steenerson.     |
| 14. D. A. Morrison.    | 30. R. B. Langdon.     | 46. W. W. Billson.     |
| 15. Thomas Wilson.     | 31. H. J. Peck.        | 47. W. P. Christensen. |
| 16. J. W. Blake.       | 32. J. H. Ackerman.    |                        |

## HOUSE.—Loren Fletcher, of Hennepin county, Speaker.

- |                     |                     |                      |
|---------------------|---------------------|----------------------|
| 1. T. Paulson.      | 17. B. H. Randall.  | F. L. Batchelder.    |
| W. E. Potter.       | 18. John Groetsch.  | W. Anderson.         |
| 2. R. R. Greer.     | 19. R. W. Jacklin.  | 30. F. H. Boardman.  |
| A. Plummer.         | A. Borak.           | A. Ende.             |
| B. Thayer.          | 20. Gordon E. Cole. | W. H. Grimshaw.      |
| R. E. Thompson.     | A. Mortenson.       | O. S. Miller.        |
| C. T. Baarnas.      | J. S. Way.          | 31. J. J. Lenz.      |
| 3. John Frank.      | M. S. Seymour.      | 32. R. Patterson.    |
| J. F. Carson.       | 21. H. P. Hulebak.  | C. G. Halgren.       |
| 4. L. T. Bell.      | M. Doyle.           | 33. J. Smith.        |
| Ole Peterson.       | 22. G. P. Siderer.  | T. C. Porter.        |
| 5. J. H. Burnester. | 23. H. Rahilly.     | H. Holstrom.         |
| 6. J. E. Child.     | S. M. Emery.        | 34. O. M. Linnell.   |
| 7. W. H. Johnson.   | H. Baumgarten.      | 35. E. A. Child.     |
| W. O. Crawford.     | 24. C. P. Gregory.  | 36. Marcus Johnson.  |
| 8. S. Blackman.     | D. M. Sabin.        | 37. E. Sampson.      |
| 9. J. Hobbler.      | A. Stegeman.        | H. Anderson.         |
| O. B. Turrell.      | 25. John McNamara.  | 38. L. H. McKusick.  |
| 10. Owen Morris.    | G. W. Dilly.        | 39. A. J. Demeules.  |
| C. G. Spaulding.    | 26. C. Gotzian.     | G. G. Hartley.       |
| J. Brown.           | J. Smith, Jr.       | J. T. D. Sadley.     |
| L. Cook.            | P. Bohland.         | 40. L. W. Collins.   |
| 11. J. C. White.    | 27. C. H. Stahlman. | A. Moore.            |
| 12. H. A. Finch.    | W. R. Merriam.      | A. Christholm.       |
| 13. John Peterson.  | W. D. Cornish.      | C. Casper.           |
| 14. M. J. Daniels.  | O. O. Cullen.       | 41. J. H. Van Dyke.  |
| J. Frahm.           | 28. H. F. Barker.   | O. Peterson.         |
| E. D. Dyar.         | M. V. Bean.         | 42. H. H. Wells.     |
| 15. C. F. Ruck.     | J. H. Strong.       | 43. J. G. Nelson.    |
| H. Becker.          | O. Snow.            | J. H. Gray.          |
| J. L. Farrar.       | 29. J. A. Peterson. | 44. T. H. Torgerson. |
| H. W. Hill.         | L. Fletcher.        | 45. A. H. Baker.     |
| T. A. Richardson.   | D. A. Lydiard.      | 46. C. C. Parker.    |
| 16. C. M. Morse.    | H. G. Hicks.        | 47. H. Paulson.      |
| John Swenson.       |                     |                      |

## TWENTY-FOURTH LEGISLATURE.—1885. Assembled January 6. Adjourned March 6.

## SENATE.—Lieut. Governor C. A. Gilman, President.

- |                        |                        |                        |
|------------------------|------------------------|------------------------|
| 1. James O'Brien.      | 17. A. L. Sackett.     | 33. W. H. Houlton.     |
| 2. J. M. Wheat.        | 18. Thomas Welch.      | 34. W. H. Greenleaf.   |
| 3. W. T. Wilkins.      | 19. M. Doran.          | 35. Felton Volmer.     |
| 4. W. P. Sergeant.     | 20. T. B. Clement.     | 36. A. E. Rice.        |
| 5. D. F. Goodrich.     | 21. F. I. Johnson.     | 37. Z. B. Clarke.      |
| 6. R. M. Ward.         | 22. O. M. Hall.        | 38. John Shaleen.      |
| 7. A. M. Crosby.       | 23. James G. Lawrence. | 39. C. B. Buckman.     |
| 8. George Knudson.     | 24. J. N. Castle.      | 40. H. C. Walte.       |
| 9. S. D. Peterson.     | 25. A. H. Truax.       | 41. F. B. Van Hoesen.  |
| 10. L. G. M. Fletcher. | 26. C. D. Gillfillan.  | 42. H. H. Wells.       |
| 11. R. O. Craig.       | 27. C. W. Griggs.      | 43. James Compton.     |
| 12. A. C. Hickman.     | 28. J. B. Gillfillan.  | 44. S. G. Comstock.    |
| 13. E. C. Severance.   | 29. C. A. Pillsbury.   | 45. H. Steenerson.     |
| 14. D. A. Morrison.    | 30. R. B. Langdon.     | 46. W. W. Billson.     |
| 15. Thomas Wilson.     | 31. H. J. Peck.        | 47. W. P. Christensen. |
| 16. J. W. Blake.       | 32. J. H. Ackerman.    |                        |

## HOUSE.—John L. Gibbs, of Freeborn county, Speaker.

- |                         |                          |                       |
|-------------------------|--------------------------|-----------------------|
| 1. Ole S. Olson,        | 17. John Webster,        | Ole Byorum,           |
| Alex. McLaren.          | 18. Dennis Downs.        | Geo. A. Mason.        |
| 2. M. A. Maland,        | 19. Gust. Wendelshaffer, | 30. S. P. Snider,     |
| R. E. Thompson,         | Hugh Byrne.              | O. J. Evans,          |
| O. G. Wall,             | 20. W. S. Pattee,        | A. Von Ende,          |
| O. H. Case,             | Christian Delke,         | Andrew J. Coulter.    |
| D. K. Michner.          | Chas. Sweetser,          | 31. Mathias Nachbar.  |
| 3. H. W. Lightley,      | Philip Plaisance,        | 32. Guenther Teubert, |
| J. F. Carson.           | 21. O. K. Naeseth,       | Peter Iltis.          |
| 4. John L. Gibbs,       | S. C. Holland.           | 33. T. C. Porter,     |
| Alexander Haraldson.    | 22. J. W. Peterson.      | M. Holstrom,          |
| 5. M. N. Leland.        | 23. Henry Baumgarten,    | Jonathan Smith.       |
| 6. Alex. Fiddes.        | Ferdinand Hempel,        | 34. M. J. Flynn.      |
| 7. Peter Peterson,      | John Wear.               | 35. W. Johnson.       |
| W. B. Brown.            | 24. E. W. Durant,        | 36. C. M. Reese.      |
| 8. Silas Blackmun.      | W. H. Pratt,             | 37. John Maguire,     |
| 9. O. B. Turrell,       | Arthur Stephen.          | Erick O. Erickson.    |
| Wm. Skinner.            | 25. John J. Caneff,      | 38. L. H. McKusick.   |
| 10. C. G. Spaulding,    | A. S. Bradford.          | 39. J. R. Howes,      |
| Ell S. Warner,          | 26. James H. Drake,      | J. T. D. Sadley,      |
| Richard Wigley,         | J. H. Murphy,            | Wm. E. Lee.           |
| P. A. Foster.           | E. B. Hendrickson.       | 40. B. Reinhard,      |
| 11. M. D. L. Colleston. | 27. C. H. Lienau,        | Casper Casper,        |
| 12. Jas. M. Burlingame. | R. L. Gorman,            | D. E. Meyer,          |
| 13. John Edmond.        | W. D. Cornish,           | J. H. Bruce.          |
| 14. E. D. Dyar,         | R. A. Smith.             | 41. Geo. W. Thacker,  |
| M. J. Daniels,          | 28. F. E. McKenney,      | H. L. Lewis.          |
| O. S. Saettre.          | H. Calne,                | 42. Geo. I. Becker.   |
| 15. B. V. Simpson,      | M. V. Bean,              | 43. Washington Muzzy, |
| W. T. Valentine,        | Orrin Snow.              | Hans P. Bjorge.       |
| P. J. Sheehan,          | 29. Valentine G. Hush,   | 44. H. G. Stordock,   |
| J. Martin.              | Henry Downs,             | 45. Chas. Canning.    |
| Thos. J. Felzer.        | James W. Griffin.        | 46. D. J. Knox.       |
| 16. Chas. M. Morse,     | F. L. Batchelder,        | 47. Lewis L. Tinnes.  |
| Thos. McMillan.         |                          |                       |

## TWENTY-FIFTH LEGISLATURE.—1887. Assembled January 4. Adjourned March 4.

## SENATE.—Lieut. Governor A. E. Rice, President.

- |                     |                       |                     |
|---------------------|-----------------------|---------------------|
| 1. T. Johnson.      | 17. G. S. Ives.       | 33. A. Y. Eaton.    |
| 2. C. G. Edwards.   | 18. Thos. Welch.      | 34. J. S. Shields.  |
| 3. O. W. Gibson.    | 19. J. U. C. Chapman. | 35. H. H. Child.    |
| 4. M. Halvorson.    | 20. G. W. Wood.       | 36. M. Johnson.     |
| 5. D. F. Goodrich.  | 21. A. K. Finseth.    | 37. H. E. Hoard.    |
| 6. Frank A. Day.    | 22. Peter Nelson.     | 38. O. Wallmark.    |
| 7. W. B. Brown.     | 23. H. Burkhardt.     | 39. C. B. Buckman.  |
| 8. John Clark.      | 24. E. W. Durant.     | 40. Henry Kellar.   |
| 9. T. E. Bowen.     | 25. A. H. Truax.      | 41. G. W. Thacker.  |
| 10. E. M. Pope.     | 26. Albert Sheffer.   | 42. D. W. Hixon.    |
| 11. W. G. Ward.     | 27. R. A. Smith.      | 43. J. Compton.     |
| 12. C. S. Crandall. | 28. D. M. Clough.     | 44. S. G. Comstock. |
| 13. E. N. Dodge.    | 29. L. Swenson.       | 45. B. Sampson.     |
| 14. M. J. Daniels.  | 30. J. C. Oswald.     | 46. A. J. Whiteman. |
| 15. T. T. Hayden.   | 31. M. Nachbar.       | 47. D. S. Hall.     |
| 16. Ole O. Lende.   | 32. A. G. Anderson.   |                     |

## HOUSE.—Wm. R. Merriam, of Ramsey county, Speaker.

- |                      |                     |                    |
|----------------------|---------------------|--------------------|
| 1. George F. Potter. | 8. W. R. Estes.     | Wm. Duane.         |
| C. Bunge, Jr.        | 9. Wm. Skinner,     | H. C. Parrott.     |
| 2. S. G. Iverson,    | J. N. Jones.        | Thomas Slaven.     |
| T. Tousley.          | 10. E. T. Champlin, | 16. J. Nobles.     |
| Chas. M. Colby,      | W. R. Jones,        | J. Hanson.         |
| L. H. Prosser.       | C. Bennett,         | 17. Swen Swenson.  |
| O. J. Hattestad.     | C. M. Green.        | 18. S. B. Beatty.  |
| 3. J. J. Furlong,    | 11. M. Ryan, Jr.    | 19. Edwin Shave,   |
| E. S. Hopplin.       | 12. Geo. W. Buffum. | C. E. Lehman.      |
| 4. C. G. Johnsrud,   | 13. G. B. Arnold.   | 20. A. D. Keyes,   |
| Thos. Dunne.         | 14. D. A. Morrison, | H. A. Swartwoudt,  |
| 5. A. A. Williams.   | D. D. Tompkins,     | J. J. Alexander,   |
| 6. E. Sevaton.       | J. W. Flathers.     | I. N. Powers.      |
| 7. J. F. Shoemaker,  | 15. M. Trawicky.    | 21. O. K. Naeseth, |
| B. M. Low.           | W. H. Sherwood,     | O. Nordvold.       |

- |                       |                      |                     |
|-----------------------|----------------------|---------------------|
| 22. J. G. Anderson.   | 29. S. Ellingson,    | 37. J. H. Brown,    |
| 23. S. M. Emery,      | C. H. Pettit,        | A. N. Johnson.      |
| M. H. Quigley,        | B. P. Shuler,        | 38. Henry Smith,    |
| H. H. Dickman.        | A. Millar,           | 39. L. E. Lum,      |
| 24. F. Dornfield,     | J. C. Howard,        | J. C. Flynn,        |
| R. M. Anderson,       | J. A. Arneson.       | W. E. Lee.          |
| C. P. Gregory.        | 30. B. Cloutier,     | 40. M. Heisler,     |
| 25. J. Kummer,        | W. McArdle,          | Geo. Engelhard,     |
| Ignatius Donnelly.    | Samuel P. Snider,    | D. H. Freeman,      |
| 26. Robt. Newall,     | T. H. Lucas.         | K. Halvorson.       |
| J. G. Elmquist,       | 31. R. J. Faricy.    | 41. M. A. Wollan,   |
| W. R. Merriam.        | 32. G. Teubert,      | H. H. Wilson.       |
| 27. E. G. Rogers,     | B. F. Light.         | 42. R. A. Costello. |
| G. N. Warren,         | 33. H. Krels,        | 43. Henry Plowman,  |
| E. A. Hendrickson,    | F. E. Latham,        | H. P. Bjorge.       |
| O. O. Cullen.         | E. F. Hurd.          | 44. E. Mattson.     |
| 28. E. F. Comstock,   | 34. E. Evenson.      | 45. A. H. Baker.    |
| J. T. N. Vandervelde, | 35. A. Boedighelmer. | 46. D. J. Knox.     |
| E. E. Pratt.          | 36. C. M. Reese.     | 47. D. F. Walstrom. |
| H. F. Barker.         |                      |                     |

TWENTY-SIXTH LEGISLATURE—1889. Assembled January 8. Adjourned April 23.

SENATE.—Lieut. Governor A. E. Rice, President.

- |                     |                       |                     |
|---------------------|-----------------------|---------------------|
| 1. T. Johnson.      | 17. G. S. Ives.       | 33. A. Y. Eaton.    |
| 2. C. G. Edwards.   | 18. Thomas Welch.     | 34. J. S. Shields.  |
| 3. O. W. Gibson.    | 19. J. U. C. Chapman. | 35. E. A. Child.    |
| 4. M. Halvorson.    | 20. G. W. Wood.       | 36. M. Johnson.     |
| 5. D. F. Goodrich.  | 21. A. K. Finseth.    | 37. H. E. Hoard.    |
| 6. Frank A. Day.    | 22. Peter Nelson.     | 38. O. Wallmark.    |
| 7. W. B. Brown.     | 23. H. Burkhardt.     | 39. C. B. Buckman.  |
| 8. John Clark.      | 24. E. W. Durant.     | 40. Henry Keller.   |
| 9. T. E. Bowen.     | 25. A. H. Truax.      | 41. G. W. Thacker.  |
| 10. E. M. Pope.     | 26. Albert Scheffer.  | 42. D. W. Hixon.    |
| 11. W. G. Ward.     | 27. R. A. Smith.      | 43. J. Compton.     |
| 12. C. S. Crandall. | 28. D. M. Clough.     | 44. E. G. Holmes.   |
| 13. E. N. Dodge.    | 29. L. Swenson.       | 45. B. Sampson.     |
| 14. M. J. Daniels.  | 30. J. C. Oswald.     | 46. A. J. Whiteman. |
| 15. T. T. Hayden.   | 31. M. Nachbar.       | 47. D. S. Hall.     |
| 16. Ole O. Lende.   | 32. A. G. Anderson.   |                     |

HOUSE.—Charles H. Graves, of St. Louis county, Speaker.

- |                      |                       |                          |
|----------------------|-----------------------|--------------------------|
| 1. John McNelly,     | 16. A. C. Forbes,     | F. A. Husher,            |
| James C. Kelly.      | A. J. Crain.          | John M. Underwood,       |
| 2. M. A. Maland,     | 17. C. R. Davis.      | Henry Downs.             |
| J. H. Phillips,      | 18. H. D. Brown.      | 30. Henry C. Hancke,     |
| John N. Johnson,     | 19. O. P. Buell.      | Edward J. Davenport,     |
| Orrin Turber,        | J. C. Swain.          | Freeman P. Lane,         |
| E. R. Morris.        | 20. J. P. Temple,     | Geo. W. Savage.          |
| 3. E. S. Hopplin,    | Hudson Wilson,        | 31. Robert J. Faricy.    |
| H. W. Lightly.       | Geo. W. Damp,         | 32. Julius H. Ackerman,  |
| 4. D. F. Morgan,     | B. M. James.          | Charles G. Halgren.      |
| Ellend Erickson.     | 21. W. E. Poe,        | 33. Henry Krels,         |
| 5. Basil Smout.      | S. B. Barteau.        | John M. Haven,           |
| 6. Erick Sevaton.    | 22. F. W. Hoyt.       | M. Holmstrom.            |
| 7. B. M. Low.        | 23. G. D. Post,       | 34. Even Evenson.        |
| J. F. Shoemaker.     | Seymour Jones,        | 35. F. W. Sumner.        |
| 8. William R. Estes. | G. W. Harrington.     | 36. Nels Quam.           |
| 9. James McMillan.   | 24. Henry B. Vollmer, | 37. E. T. Young,         |
| C. W. H. Heldemann.  | John B. Taft,         | J. F. Jacobson.          |
| 10. Fred. W. Lossow, | G. M. Seymour.        | 38. L. H. McKusick.      |
| Alfred Davis,        | 25. P. H. Hagney,     | 39. R. C. Dunn.          |
| H. B. Perrin,        | Jas. W. McGrath.      | W. A. Fleming,           |
| Geo. T. Barr.        | 26. H. L. Williams,   | J. C. Flynn.             |
| 11. Otto Hansen.     | F. C. Stevens,        | 40. W. Merz,             |
| 12. James M. Diment. | J. G. Elmquist.       | Joseph Capser,           |
| 13. Fremont J. Thoe. | 27. John H. Ives,     | M. F. Greeley,           |
| 14. J. W. Flathers,  | Gebhard Willrich,     | F. H. Searle.            |
| A. T. Stebbins,      | Wm. F. Bickel,        | 41. H. H. Wilson,        |
| Marcus Wing.         | H. F. Stevens.        | Edwin Cox.               |
| 15. J. A. Keyes,     | 28. Jared Benson,     | 42. Amasa S. Crossfield. |
| H. C. Fuhrmann,      | Alvah Eastman.        | 43. John B. Hompe,       |
| John Bain,           | Daniel Anderson,      | Jens C. Dunham.          |
| A. T. Sinclair.      | Edgar F. Comstock.    | 44. C. H. Brush.         |
| E. C. Johnson.       | 29. Sever Ellingson.  | 45. Geo. R. Roberts.     |
|                      | Eugene G. Hay.        | 46. C. H. Graves.        |
|                      | John Day Smith.       | 47. C. H. Davis.         |



## APPORTIONMENT OF 1889.

- FIRST DISTRICT.—Houston county—One senator and one representative.  
 SECOND DISTRICT.—Fillmore county—One senator and three representatives.  
 THIRD DISTRICT.—Mower county—One senator and two representatives.  
 FOURTH DISTRICT.—Freeborn county—One senator and two representatives.  
 FIFTH DISTRICT.—Faribault county—One senator and one representative.  
 SIXTH DISTRICT.—Martin and Watonwan counties—One senator and one representative.  
 SEVENTH DISTRICT.—Nobles, Murray, Rock and Pipestone counties—One senator and three representatives.  
 EIGHTH DISTRICT.—Jackson and Cottonwood counties—One senator and one representative.  
 NINTH DISTRICT.—Brown and Redwood counties—One senator and two representatives.  
 TENTH DISTRICT.—Blue Earth county—One senator and three representatives.  
 ELEVENTH DISTRICT.—Waseca county—One senator and one representative.  
 TWELFTH DISTRICT.—Steele county—One senator and one representative.  
 THIRTEENTH DISTRICT.—Dodge county—One senator and one representative.  
 FOURTEENTH DISTRICT.—Olmsted county—One senator and two representatives.  
 FIFTEENTH DISTRICT.—Winona county—One senator and four representatives.  
 SIXTEENTH DISTRICT.—Lyon, Lincoln and Yellow Medicine counties—One senator and two representatives.  
 SEVENTEENTH DISTRICT.—Nicollet county—One senator and one representative.  
 EIGHTEENTH DISTRICT.—Sibley county—One senator and one representative.  
 NINETEENTH DISTRICT.—Le Sueur county—One senator and two representatives.  
 TWENTIETH DISTRICT.—Rice county—One senator and three representatives.  
 TWENTY-FIRST DISTRICT.—Goodhue county—One senator and three representatives.  
 TWENTY-SECOND DISTRICT.—Wabasha county—One senator and two representatives.  
 TWENTY-THIRD DISTRICT.—Washington county—One senator and three representatives.  
 TWENTY-FOURTH DISTRICT.—Dakota county—One senator and two representatives.  
 TWENTY-FIFTH DISTRICT.—Ramsey county in part—One senator and three representatives.  
 TWENTY-SIXTH DISTRICT.—Ramsey county in part—One senator and three representatives.  
 TWENTY-SEVENTH DISTRICT.—Ramsey county in part—One senator and two representatives.  
 TWENTY-EIGHTH DISTRICT.—Ramsey county in part—One senator and two representatives.  
 TWENTY-NINTH DISTRICT.—Hennepin county in part—One senator and two representatives.  
 THIRTIETH DISTRICT.—Hennepin county in part—One senator and two representatives.  
 THIRTY-FIRST DISTRICT.—Hennepin county in part—One senator and three representatives.  
 THIRTY-SECOND DISTRICT.—Hennepin county in part—One senator and four representatives.  
 THIRTY-THIRD DISTRICT.—Hennepin county in part—One senator and two representatives.  
 THIRTY-FOURTH DISTRICT.—Hennepin county in part—One senator and two representatives.  
 THIRTY-FIFTH DISTRICT.—Anoka and Isanti counties—One senator and one representative.  
 THIRTY-SIXTH DISTRICT.—Scott county—One senator and one representative.  
 THIRTY-SEVENTH DISTRICT.—Carver county—One senator and one representative.  
 THIRTY-EIGHTH DISTRICT.—Wright and part of Sherburne county—One senator and four representatives.  
 THIRTY-NINTH DISTRICT.—Meeker county—One senator and one representative.  
 FORTIETH DISTRICT.—McLeod county—One senator and one representative.  
 FORTY-FIRST DISTRICT.—Kandiyohi county—One senator and one representative.  
 FORTY-SECOND DISTRICT.—Renville county—One senator and one representative.  
 FORTY-THIRD DISTRICT.—Lac qui Parle, Swift and Chippewa counties—One senator and three representatives.  
 FORTY-FOURTH DISTRICT.—Chisago, Kanabec and Pine counties—One senator and one representative.  
 FORTY-FIFTH DISTRICT.—Stearns and Benton, and Seventh ward of the City of St. Cloud, in Sherburne county—One senator and four representatives.  
 FORTY-SIXTH DISTRICT.—Crow Wing, Morrison, Todd and Mille Lacs counties—One senator and four representatives.  
 FORTY-SEVENTH DISTRICT.—Pope and Douglas counties—One senator and two representatives.

FORTY-EIGHTH DISTRICT.—Otter Tail county—One senator and four representatives.

FORTY-NINTH DISTRICT.—Big Stone, Grant, Stevens and Traverse counties—One senator and two representatives.

FIFTIETH DISTRICT.—Wilkin, Clay and Becker counties—One senator and three representatives.

FIFTY-FIRST DISTRICT.—Polk, Beltrami and Norman counties—One senator and three representatives.

FIFTY-SECOND DISTRICT.—Marshall and Kittson counties—One senator and one representative.

FIFTY-THIRD DISTRICT.—Itasca, Cass, Hubbard, Wadena and Carlton counties—One senator and one representative.

FIFTY-FOURTH DISTRICT.—St. Louis, Lake and Cook counties—One senator and three representatives.

Fifty-four senators and one hundred and fourteen representatives.

TWENTY-SEVENTH LEGISLATURE.—1891. Assembled Jan. 6. Adjourned April 20.

SENATE.—Lieut. Governor G. S. Ives, President.

- |                       |                        |                         |
|-----------------------|------------------------|-------------------------|
| 1. J. C. Kelly.       | 19. Edson R. Smith.    | 37. Jos. W. Craven.     |
| 2. E. D. Hammer.      | 20. A. W. Stockton.    | 38. A. Y. Eaton.        |
| 3. Oscar Ayers.       | 21. J. W. Peterson.    | 39. Silas W. Leavitt.   |
| 4. H. C. Nelson.      | 22. Henry Burkhardt.   | 40. Samuel P. Brown.    |
| 5. J. A. Klester.     | 23. James S. O'Brien.  | 41. G. A. Glader.       |
| 6. Frank A. Day.      | 24. Ignatius Donnelly. | 42. Ferdinand Borchert. |
| 7. Jay La Due.        | 25. John B. Sanborn.   | 43. Erick O. Erickson.  |
| 8. Eric Sevastson.    | 26. C. H. Lienau.      | 44. Wm. S. Dedon.       |
| 9. S. D. Peterson.    | 27. W. B. Dean.        | 45. Henry Keller.       |
| 10. George T. Barr.   | 28. Hiram F. Stevens.  | 46. George Geissel.     |
| 11. R. O. Craig.      | 29. Samuel A. March.   | 47. Herman A. Grafe.    |
| 12. C. S. Crandall.   | 30. F. G. McMillan.    | 48. John B. Hompe.      |
| 13. J. Grinnell.      | 31. Frank L. Morse.    | 49. Ole O. Canestorp.   |
| 14. W. W. Mayo.       | 32. Alonzo Phillips.   | 50. R. M. Probstfield.  |
| 15. James A. Tawney.  | 33. John W. Bell.      | 51. Edwin E. Lommen.    |
| 16. Orrin Mott.       | 34. John Day Smith.    | 52. Lorenzo G. Wood.    |
| 17. Charles R. Davis. | 35. C. S. Guderian.    | 53. William P. Allen.   |
| 18. T. Streissguth.   | 36. James McHale.      | 54. Frank B. Daugherty. |

HOUSE OF REPRESENTATIVES.—E. T. Champlin, of Blue Earth county, Speaker.

- |                       |                         |                        |
|-----------------------|-------------------------|------------------------|
| 1. A. Demo.           | M. Doyle.               | J. L. Harwick.         |
| 2. Ole P. Hadland.    | Ole O. Huset.           | Henry Berning.         |
| J. R. Nelson.         | 22. Allen J. Greer.     | H. C. Bull.            |
| A. H. Gilmore.        | Andrew French.          | 39. N. C. Caswell.     |
| 3. J. J. Furlong.     | 23. John Daly.          | 40. Peter E. Barrett.  |
| G. W. Benner.         | Aug. Boreen.            | 41. Henry Felg.        |
| 4. Ellend Erickson.   | John Zelch.             | 42. H. A. Peterson.    |
| I. E. Starks.         | 24. P. H. Hagney.       | 43. O. M. Larson.      |
| 5. Basil Smout.       | John J. Caneff.         | H. A. Wells.           |
| 6. Frederick Church.  | 25. G. J. Lomen.        | John McGuire.          |
| 7. Larned Coburne.    | Wm. L. Ames.            | 44. Aug. J. Anderson.  |
| Wm. Lockwood.         | J. August Nilsson.      | 45. Frank E. Searle.   |
| Patrick Gildea.       | 26. Charles N. Bell.    | Joseph Capser.         |
| 8. Henry F. Tucker.   | Chas. Ringwald.         | J. H. Linnehan.        |
| 9. O. B. Turrell.     | Sam Dearing.            | J. H. Coates.          |
| C. Ahlness.           | 27. Lane K. Stone.      | 46. H. C. Stivers.     |
| 10. E. T. Champlin.   | F. S. Battley.          | Werner Hemstead.       |
| F. M. Currier.        | 28. Richard A. Walsh.   | J. H. Sheets.          |
| K. Knudson.           | Fred C. Stevens.        | E. E. Price.           |
| 11. M. H. Helms.      | 29. Matthew Gallagher.  | 47. H. G. Lewis.       |
| 12. James M. Diment.  | Perry A. Long.          | L. B. Cantleberry.     |
| 13. Asa R. Green.     | 30. Robert L. Penney.   | 48. H. P. Bjorge.      |
| 14. Corwin French.    | N. P. Nelson.           | A. O. Richardson.      |
| J. L. Wright.         | 31. Emerson Cole.       | S. H. Ongstad.         |
| 15. John A. Keyes.    | G. E. McAllister.       | Thomas Cole.           |
| A. T. Sinclair.       | Wm. H. Lynn.            | 49. Alfred Satterlund. |
| Louis Sikorski.       | 32. William H. Tripp.   | H. C. Lyman.           |
| M. J. McGrath.        | Matt Walsh.             | 50. P. E. Thompson.    |
| 16. C. H. White.      | Aug. B. Darellus.       | E. J. Moore.           |
| O. C. Wilson.         | James Smith.            | S. C. Bowman.          |
| 17. Joseph Diepolder. | 33. S. A. Stockwell.    | 51. B. M. Chesley.     |
| 18. E. M. Engelbert.  | Jas. H. Huntington.     | Andrew Thompson.       |
| 19. Job W. Lloyd.     | 34. C. McC. Reeve.      | Wm. Carleton.          |
| John Wacek.           | Ben. F. Christilleh.    | 52. F. W. Wagoner.     |
| 20. T. E. Bonde.      | 35. G. Wahlund.         | 53. Thomas R. Foley.   |
| Joseph Roach.         | 36. Daniel L. Champion. | 54. John D. Boyd.      |
| R. G. Weatherston.    | 37. John Koehnen.       | O. D. Kinney.          |
| 21. Wm. F. Cross.     | 38. John A. Holler.     | Howard C. Kendall.     |

TWENTY-EIGHTH LEGISLATURE.—1893. Assembled Jan. 3. Adjourned April 18.

SENATE.—Lieut. Governor D. M. Clough, President.

- |                       |                        |                         |
|-----------------------|------------------------|-------------------------|
| 1. J. C. Kelly.       | 19. Edson R. Smith.    | 37. Jos. W. Craven.     |
| 2. E. D. Hammer.      | 20. A. W. Stockton.    | 38. A. Y. Eaton.        |
| 3. Oscar Ayers.       | 21. J. W. Peterson.    | 39. Silas W. Leavitt.   |
| 4. H. C. Nelson.      | 22. Henry Burkhart.    | 40. Samuel P. Brown.    |
| 5. J. A. Keister.     | 23. James S. O'Brien.  | 41. G. A. Glader.       |
| 6. Frank A. Day.      | 24. Ignatius Donnelly. | 42. Ferdinand Borchert. |
| 7. Jay La Due.        | 25. John B. Sanborn.   | 43. Erick O. Erickson.  |
| 8. Eric Sevaton.      | 26. C. H. Lienau.      | 44. Wm. S. Dedon.       |
| 9. S. D. Peterson.    | 27. W. B. Dean.        | 45. Henry Keller.       |
| 10. George T. Barr.   | 28. Hiram F. Stevens.  | 46. George Gelsel.      |
| 11. R. O. Craig.      | 29. Samuel A. March.   | 47. Herman A. Grafe.    |
| 12. C. S. Crandall.   | 30. F. G. McMillan.    | 48. John B. Hompe.      |
| 13. *John T. Little.  | 31. Frank L. Morse.    | 49. Ole O. Canestorp.   |
| 14. W. W. Mayo.       | 32. Alonzo Phillips.   | 50. R. M. Probstfield.  |
| 15. James A. Tawney.  | 33. John W. Bell.      | 51. Edwin E. Lommen.    |
| 16. Orrin Mott.       | 34. John Day Smith.    | 52. Lorenzo G. Wood.    |
| 17. Charles R. Davis. | 35. C. S. Guderian.    | 53. William P. Allen.   |
| 18. T. Streissguth.   | 36. James McHale.      | 54. Frank B. Daugherty. |

HOUSE OF REPRESENTATIVES.—William E. Lee, of Todd county, Speaker.

- |                          |                         |                        |
|--------------------------|-------------------------|------------------------|
| 1. John J. Hohl.         | John H. Boxrud.         | S. J. Swanson.         |
| 2. John R. Nelson.       | Frank M. Wilson.        | William D. McDonald.   |
| S. A. Langum.            | 22. Allen J. Greer.     | John A. Holler.        |
| C. L. Wooldridge.        | Andrew French.          | 39. August T. Koerner. |
| 3. J. J. Furlong.        | 23. A. P. Noyes.        | 40. Peter E. Barrett.  |
| George W. Benner.        | August Booren.          | 41. Andrew Rallson.    |
| 4. William Christie.     | John Zelch.             | 42. C. D. McEwen.      |
| John M. Geissler.        | 24. Charles F. Staples. | 43. Edward T. Young.   |
| 5. S. J. Abbott.         | James McDonough.        | Jacob F. Jacobson.     |
| 6. Daniel C. Hopkins.    | 25. Charles Wallblom.   | John Maguire.          |
| 7. Daniel Shell.         | P. H. Kelly.            | 44. A. J. Anderson.    |
| William Lockwood.        | J. August Nilsson.      | 45. Patrick B. Gorman. |
| Ole O. Holman.           | 26. Cornelius Williams. | J. H. Linnemann.       |
| 8. John Paulson.         | John H. Ives.           | Frank E. Minette.      |
| 9. Wm. Skinner.          | John V. I. Dodd.        | C. A. Hunck.           |
| Orlando B. Turrell.      | 27. Hiller H. Horton.   | 46. Robert C. Dunn.    |
| 10. Gilbert Gutteresen.  | William Rodger.         | W. A. Fleming.         |
| Nicholas Brules.         | 28. R. A. Walch.        | William E. Lee.        |
| W. L. Comstock.          | D. M. Sullivan.         | W. M. Fuller.          |
| 11. Henry M. Buck.       | 29. George M. Bleecker. | 47. A. G. Johnson.     |
| 12. John Virtue.         | Robert C. Hinrichs.     | John E. Johnson.       |
| 13. John G. Briggs.      | 30. Edgar F. Comstock.  | 48. Hans P. Borge.     |
| 14. Henry M. Richardson. | James T. Wyman.         | Thomas Cole.           |
| Joseph Underleak.        | 31. Emerson Cole.       | S. H. Ongstad.         |
| 15. S. R. Van Sant.      | Charles S. Cairns.      | A. O. Richardson.      |
| Louis Sikorski.          | 32. John E. Holmberg.   | 49. Andrew Peterson.   |
| M. J. McGrath.           | A. C. Pray.             | D. P. O'Neill.         |
| Frank Monahan.           | George H. Fletcher.     | 50. John H. Smith.     |
| 16. Ole O. Lende.        | C. A. Carlson.          | E. J. Moore.           |
| Levi S. Tyler.           | Phillip B. Winston.     | Joseph Gunn.           |
| 17. Joseph Diepolder.    | 33. George S. Wilson.   | 51. B. M. Chesley.     |
| 18. Thomas McKasy.       | Washington S. Elliot.   | Hans Juelson.          |
| 19. E. E. Salls.         | 34. Stephen B. Howard.  | John D. Knuteson.      |
| John Wacek.              | J. J. Baston.           | 52. F. W. Wagoner.     |
| 20. A. B. Kelly.         | 35. G. Wahlund.         | 53. Joseph M. Markham. |
| Judson C. Temple.        | 36. Frank J. Leonard.   | 54. Joseph B. Cotton.  |
| Joseph Roach.            | 37. John F. Boylan.     | Leonidas Merritt.      |
| 21. James L. Scofield.   | 38. H. E. Craig.        | James A. Boggs.        |

TWENTY-NINTH LEGISLATURE.—1895. Assembled Jan. 8. Adjourned April 23.

SENATE.—Frank A. Day, President.

- |                      |                         |                          |
|----------------------|-------------------------|--------------------------|
| 1. E. K. Roverud.    | 10. George T. Barr.     | 19. Job W. Lloyd.        |
| 2. R. E. Thompson.   | 11. Eugene B. Colleser. | 20. A. W. Stockton.      |
| 3. Sam. Sweningson.  | 12. W. A. Sperry.       | 21. O. J. Wing.          |
| 4. T. V. Knatvold.   | 13. Henry Currier.      | 22. A. J. Greer.         |
| 5. Geo. D. McArthur. | 14. A. T. Stebbins.     | 23. W. C. Masterman.     |
| 6. Frank A. Day.     | 15. W. H. Yade.         | 24. Albert Schaller.     |
| 7. H. J. Miller.     | 16. H. S. Relshus.      | 25. Timothy D. Sheehan.  |
| 8. E. Sevaton.       | 17. John Peterson.      | 26. Nicholas Pottgrewer. |
| 9. E. D. French.     | 18. Charles J. Larson.  | 27. Edward H. Ozmun.     |

\*Succeeded J. Grinnell, deceased.

- |                         |                      |                        |
|-------------------------|----------------------|------------------------|
| 28. Hiram F. Stevens.   | 37. Fred Ittis.      | 46. W. M. Fuller.      |
| 29. William E. Johnson. | 38. W. E. Culkin.    | 47. A. G. Johnson.     |
| 30. James T. Wyman.     | 39. Peter E. Hanson. | 48. A. B. Cole.        |
| 31. Edwin G. Potter.    | 40. H. J. Heneman.   | 49. Edwin J. Jones.    |
| 32. Darius F. Morgan.   | 41. L. O. Thorpe.    | 50. John H. Smith.     |
| 33. Gustav Theden.      | 42. James Hanna.     | 51. P. M. Ringdal.     |
| 34. Stephen B. Howard.  | 43. Edward T. Young. | 52. John Q. Cronkhite. |
| 35. Dewitt C. Dunham.   | 44. F. A. Hodge.     | 53. William P. Allen.  |
| 36. James McHale.       | 45. Henry Keller.    | 54. H. R. Spencer.     |

## HOUSE OF REPRESENTATIVES.—S. R. Van Sant, of Winona county, Speaker.

- |                          |                            |                         |
|--------------------------|----------------------------|-------------------------|
| 1. Con. Metcalf.         | J. K. Grondahl,            | A. N. Dare,             |
| 2. E. Johnson,           | J. S. Scofield.            | S. J. Swanson,          |
| D. M. Leach,             | G. D. Post,                | C. C. Rice.             |
| C. L. Wooldridge.        | William Foreman.           | 39. John A. Sampson.    |
| 3. John Mathieson,       | 23. O. B. Soule,           | 40. W. W. Sivright.     |
| J. J. Furlong.           | John B. Sutton,            | 41. Henry Feig.         |
| 4. John L. Gibbs,        | C. A. Parker,              | 42. O. L. Brevig.       |
| John M. Geissler.        | 24. N. P. Gores,           | 43. Jacob F. Jacobson,  |
| 5. J. P. Burke.          | C. F. Staples.             | Charles A. Smith,       |
| 6. Thomas Thorsen.       | 25. Sylvanus W. Robillard, | John C. Mullin.         |
| 7. Daniel Shell,         | Patrick H. Kelly,          | 44. August J. Anderson. |
| Ole O. Holman,           | Edward J. Schurmeler.      | 45. John J. Boobar,     |
| William O. Lockwood.     | 26. Henry Johns,           | Fred Schroeder,         |
| 8. E. J. Mellicke.       | Ferdinand Barta,           | Alexander Chisholm,     |
| 9. J. N. Jones,          | George B. Tallman.         | W. L. Nieman.           |
| Nels Christenson.        | 27. Eli S. Warner,         | J. D. Jones.            |
| 10. David E. Cross,      | George N. Gerlach.         | B. F. Hartshorn,        |
| Gilbert Guttererson,     | 28. Theodore Sander,       | H. R. Mallette,         |
| Nich. Jullar.            | C. R. McKenney.            | A. F. Ferris.           |
| 11. Henry M. Buck.       | 29. John P. O'Reilly,      | 47. C. P. Reeves,       |
| 12. J. C. Brainerd.      | Alpheus Dale.              | G. J. Strang.           |
| 13. Samuel T. Littleton. | 30. George L. Dingman,     | 48. E. A. Bickford,     |
| 14. Joseph Underleak,    | Louis J. Ahlstrom.         | H. Michelson,           |
| J. B. Kendall.           | 31. Howard M. DeLaltre,    | A. T. Vigen.            |
| 15. S. R. Van Sant.      | Stephen B. Lovejoy,        | A. O. Richardson.       |
| A. B. Blagik,            | Andrew B. Robbins.         | 49. J. M. Finney,       |
| Everett C. Johnson,      | 32. Thomas Downs,          | Louis O. Foss.          |
| F. B. Martin.            | Christopher Ellingson,     | 50. W. B. Douglas,      |
| 16. Frank W. Nash,       | John F. Dahl.              | D. F. McGrath,          |
| George E. Olds.          | Edward B. Zier.            | E. J. Moore.            |
| 17. Benton Severance.    | 33. George F. Wright.      | 51. S. P. Lee,          |
| 18. William Mansfield.   | John M. Underwood.         | J. D. Knuteson,         |
| 19. Charles Z. Dressell, | 34. Edward E. Smith,       | N. L. Nelson.           |
| A. B. French.            | John J. Baston.            | 52. Peder M. Henricks.  |
| 20. George W. Damp,      | 35. John Sederberg.        | 53. Daniel M. Gunn.     |
| A. B. Kelly.             | 36. F. J. Vogel.           | 54. Nelll McInnis,      |
| Simon Taylor.            | 37. Henry Hoefken.         | J. M. Smith.            |
| 21. J. H. Boxrud,        | 38. H. E. Craig,           | W. A. Cant.             |

## THIRTIETH LEGISLATURE.—1897. Assembled Jan. 5. Adjourned April 21.

## SENATE.—Lieut. Governor John L. Gibbs, President.

- |                         |                          |                        |
|-------------------------|--------------------------|------------------------|
| 1. E. K. Roverud.       | 19. J. W. Lloyd.         | 37. Fred Ittis.        |
| 2. R. E. Thompson.      | 20. A. W. Stockton.      | 38. Wm. E. Culkin.     |
| 3. Sam Sweningson.      | 21. O. J. Wing.          | 39. Peter E. Hanson.   |
| 4. T. V. Knatvold.      | 22. A. J. Greer.         | 40. H. J. Heneman.     |
| 5. Geo. D. McArthur.    | 23. W. C. Masterman.     | 41. L. O. Thorpe.      |
| 6. H. H. Dunn.          | 24. Albert Schaller.     | 42. James Hanna.       |
| 7. H. J. Miller.        | 25. Timothy D. Sheehan.  | 43. E. T. Young.       |
| 8. E. Sevaton.          | 26. Nicholas Pottgleser. | 44. F. A. Hodge.       |
| 9. E. D. French.        | 27. Edward H. Ozmun.     | 45. Henry Keller.      |
| 10. Geo. T. Barr.       | 28. Hiram F. Stevens.    | 46. W. M. Fuller.      |
| 11. Eugene B. Colleser. | 29. William E. Johnson.  | 47. A. G. Johnson.     |
| 12. W. A. Sperry.       | 30. James T. Wyman.      | 48. A. B. Cole.        |
| 13. Henry Currier.      | 31. Edwin G. Potter.     | 49. E. J. Jones.       |
| 14. A. T. Stebbins.     | 32. Darius F. Morgan.    | 50. John H. Smith.     |
| 15. W. H. Yale.         | 33. Gustav Theden.       | 51. P. M. Ringdal.     |
| 16. E. S. Reishus.      | 34. Stephen B. Howard.   | 52. John Q. Cronkhite. |
| 17. John Peterson.      | 35. Dewitt C. Dunham.    | 53. Geo. A. Whitney.   |
| 18. Charles J. Larson.  | 36. Jas. McHale.         | 54. H. R. Spencer.     |



## HOUSE OF REPRESENTATIVES.—J. D. Jones, of Todd county, Speaker.

- |                          |                         |                         |
|--------------------------|-------------------------|-------------------------|
| 1. H. R. Briggs.         | Jens K. Grondahl,       | J. M. Belden,           |
| 2. D. M. Leach,          | E. A. Bigelow.          | G. P. Boutwell,         |
| L. S. St. John,          | 22. W. A. Munger,       | Ole Mattson.            |
| N. O. Henderson.         | W. F. Milligan.         | 39. John A. Sampson.    |
| 3. C. L. West,           | 23. O. B. Soule,        | 40. John H. Reiner.     |
| L. C. Scribner.          | F. B. Yates,            | 41. Henry Feig.         |
| 4. John G. Johnson,      | Chas. A. Parker.        | 42. J. A. Bergley.      |
| H. Drommerhausen.        | 24. C. F. Staples,      | 43. Jacob F. Jacobson,  |
| 5. S. J. Abbott.         | Ignatius Donnelly.      | H. W. Stone,            |
| 6. Thos. Torson.         | 25. Fred M. Lloyd,      | C. A. Fosnes.           |
| 7. Daniel Shell,         | W. W. Dunn,             | 44. August J. Anderson. |
| Ole O. Holmen,           | George A. Dallmore.     | 45. J. G. Hayter,       |
| A. S. Dyer.              | 26. Henry Johns,        | Fred. Schroeder,        |
| 8. Geo. M. Laing.        | Ferdinand Barta,        | Joseph Kraker,          |
| 9. Henry Helmerdinger,   | E. E. McDonald.         | E. S. Hall.             |
| James A. Larson.         | 27. Thomas B. Scott,    | 46. A. F. Ferris,       |
| 10. Nils Nyquist,        | Thomas F. Martin.       | J. D. Jones,            |
| Wm. Jamieson,            | 28. Edwin Snodgrass,    | B. F. Hartshorn,        |
| H. C. McLean.            | C. H. McGill.           | H. C. Head.             |
| 11. John Wilkinson.      | 29. Jacob Foell,        | 47. R. J. McNell,       |
| 12. Geo. E. Sloan.       | Alpheus Dale.           | C. P. Reeves.           |
| 13. Samuel T. Littleton. | 30. Fred B. Snyder,     | 48. John O. Emerson,    |
| 14. Joseph Underleak,    | Matthias Lellmann,      | A. T. Vigen,            |
| Joseph Kendall.          | 31. Stephen B. Lovejoy, | T. H. Froslee,          |
| 15. S. C. McElhaney,     | Simon Meyers,           | Knud Pederson.          |
| R. B. Basford,           | Wm. T. Coe.             | 49. Louis O. Foss,      |
| A. H. Hill,              | 32. John F. Dahl,       | J. M. Finney.           |
| Charles Goss.            | Henry G. Hicks,         | 50. D. F. McGrath,      |
| 16. Geo. B. Olds,        | Willard R. Cray,        | W. B. Douglas,          |
| J. H. Manchester,        | Hans Simonson.          | Joseph C. Wood.         |
| 17. Benton Severance.    | 33. Daniel T. Davies,   | 51. W. A. Marin,        |
| 18. Wm. Mansfield.       | Sylvanus A. Stockwell.  | S. J. Lee.              |
| 19. R. C. Von Lehe,      | 34. Edward E. Smith,    | G. O. Gilbertson.       |
| Wm. R. Mahood.           | John R. Cunningham.     | 52. M. A. Goar.         |
| 20. D. F. Kelly,         | 35. John Sederberg.     | 53. Daniel M. Gunn.     |
| L. M. Hollister,         | 36. Peter Poetz.        | 54. Patrick R. Vall.    |
| Chas. Elgenbrodt.        | 37. Jacob Truwa.        | Phillip C. Schmlidt,    |
| 21. C. L. Brusletten,    | 38. A. N. Dare,         | Geo. R. Laybourn.       |

## APPORTIONMENT OF 1897.

- FIRST DISTRICT.—Houston county—One senator and one representative.  
 SECOND DISTRICT.—Winona county—One senator and three representatives.  
 THIRD DISTRICT.—Wabasha county—One senator and one representative.  
 FOURTH DISTRICT.—Olmsted county—One senator and two representatives.  
 FIFTH DISTRICT.—Fillmore county—One senator and two representatives.  
 SIXTH DISTRICT.—Mower county—One senator and two representatives.  
 SEVENTH DISTRICT.—Dodge county—One senator and one representative.  
 EIGHTH DISTRICT.—Steele county—One senator and one representative.  
 NINTH DISTRICT.—Freeborn county—One senator and two representatives.  
 TENTH DISTRICT.—Waseca county—One senator and one representative.  
 ELEVENTH DISTRICT.—Blue Earth county—One senator and three representatives.  
 TWELFTH DISTRICT.—Faribault county—One senator and one representative.  
 THIRTEENTH DISTRICT.—Martin and Watonwan counties—One senator and two representatives.  
 FOURTEENTH DISTRICT.—Jackson and Cottonwood counties—One senator and two representatives.  
 FIFTEENTH DISTRICT.—Nobles and Murray counties—One senator and one representative.  
 SIXTEENTH DISTRICT.—Rock and Pipestone counties—One senator and one representative.  
 SEVENTEENTH DISTRICT.—Lincoln, Lyon and Yellow Medicine counties—One senator and two representatives.  
 EIGHTEENTH DISTRICT.—Lac qui Parle and Chippewa counties—One senator and two representatives.  
 NINETEENTH DISTRICT.—Redwood and Brown counties—One senator and two representatives.  
 TWENTIETH DISTRICT.—Nicollet county—One senator and one representative.  
 TWENTY-FIRST DISTRICT.—Sibley county—One senator and one representative.  
 TWENTY-SECOND DISTRICT.—Renville county—One senator and two representatives.  
 TWENTY-THIRD DISTRICT.—Meeker county—One senator and one representative.  
 TWENTY-FOURTH DISTRICT.—McLeod county—One senator and one representative.

\* By chapter 490, G. L. 1909, the seventeenth district was given three representatives, one for each Lincoln, Lyon and Yellow Medicine counties, making the legislature consist of 63 senators and 120 representatives.



- TWENTY-FIFTH DISTRICT.**—Carver county—One senator and one representative.
- TWENTY-SIXTH DISTRICT.**—Scott county—One senator and one representative.
- TWENTY-SEVENTH DISTRICT.**—Le Sueur county—One senator and two representatives.
- TWENTY-EIGHTH DISTRICT.**—Rice county—One senator and two representatives.
- TWENTY-NINTH DISTRICT.**—Goodhue county—One senator and three representatives.
- THIRTIETH DISTRICT.**—Dakota county—One senator and two representatives.
- THIRTY-FIRST DISTRICT.**—Washington county—One senator and two representatives.
- THIRTY-SECOND DISTRICT.**—Chisago, Pine and Kanabec counties—One senator and two representatives.
- THIRTY-THIRD DISTRICT.**—First and Second wards, St. Paul—One senator and two representatives.
- THIRTY-FOURTH DISTRICT.**—Third, Ninth and part of Eighth wards, St. Paul—One senator and three representatives.
- THIRTY-FIFTH DISTRICT.**—Fifth and Sixth wards, St. Paul—One senator and two representatives.
- THIRTY-SIXTH DISTRICT.**—Fourth, Seventh and part of Eighth ward, St. Paul—One senator and two representatives.
- THIRTY-SEVENTH DISTRICT.**—Part of Eighth ward, Tenth and Eleventh wards, St. Paul, and Ramsey county—One senator and two representatives.
- THIRTY-EIGHTH DISTRICT.**—First ward and part of Third ward, Minneapolis—One senator and two representatives.
- THIRTY-NINTH DISTRICT.**—Second and Ninth wards, Minneapolis, and town of St. Anthony—One senator and two representatives.
- FORTIETH DISTRICT.**—Fourth ward, Minneapolis—One senator and two representatives.
- FORTY-FIRST DISTRICT.**—Fifth and Sixth wards, Minneapolis—One senator and four representatives.
- FORTY-SECOND DISTRICT.**—Seventh, Eleventh and Twelfth wards, Minneapolis, and village Edina and towns Richfield, Bloomington, Eden Prairie and village and town Excelsior, Hennepin county—One senator and two representatives.
- FORTY-THIRD DISTRICT.**—Eighth and Thirteenth wards, Minneapolis, and towns Corcoran, Greenwood, Medina, Independence, Minnetonka, Plymouth, Minnetrista, Maple Grove, Orono and villages Golden Valley, St. Louis Park, West Minneapolis, Minnetonka Beach and Wayzata, Hennepin county—One senator and two representatives.
- FORTY-FOURTH DISTRICT.**—Part of Third ward, and Tenth ward, Minneapolis, and villages Crystal, Robbinsdale, Osseo, and towns Crystal Lake, Brooklyn, Champlin, Dayton and Hasson, Hennepin county—One senator and two representatives.
- FORTY-FIFTH DISTRICT.**—Isanti, Anoka, Mille Lacs and Sherburne counties, excepting Seventh ward, St. Cloud—One senator and three representatives.
- FORTY-SIXTH DISTRICT.**—Wright county—One senator and two representatives.
- FORTY-SEVENTH DISTRICT.**—Benton county, Seventh ward, St. Cloud, in Sherburne county, City of St. Cloud, and towns St. Cloud and Le Sauk, in Stearns county—One senator and one representative.
- FORTY-EIGHTH DISTRICT.**—Morrison and Crow Wing counties—One senator and two representatives.
- FORTY-NINTH DISTRICT.**—Seventh and Eighth wards, city of Duluth, and all that part of township forty-nine north, of range fifteen west, not embraced in said city; all of township fifty north, of range fifteen west, and all that part of the county of St. Louis lying to the westward of the range line or the same extended between ranges fifteen and sixteen west, in said county—One senator and two representatives.
- FIFTIETH DISTRICT.**—Third, Fifth and Sixth wards of the city of Duluth, and all that part of said county outside the city of Duluth and lying between the range line between ranges thirteen and fourteen and the range line between ranges fifteen and sixteen, in said county—One senator and two representatives.
- FIFTY-FIRST DISTRICT.**—Counties of Lake and Cook, the First, Second and Fourth wards of the city of Duluth, and all that part of said county not within said city, and lying to the eastward of the range line between said ranges thirteen and fourteen, or the same extended in said county—One senator and two representatives.
- FIFTY-SECOND DISTRICT.**—Carlton, Aitkin, Itasca and Cass counties—One senator and two representatives.
- FIFTY-THIRD DISTRICT.**—Hubbard, Wadena and Todd counties—One senator and two representatives.
- FIFTY-FOURTH DISTRICT.**—Stearns county, except city of St. Cloud and towns of St. Cloud and Le Sauk—One senator and two representatives.
- FIFTY-FIFTH DISTRICT.**—Kandiyohi county—One senator and one representative.
- FIFTY-SIXTH DISTRICT.**—Swift and Big Stone counties—One senator and one representative.
- FIFTY-SEVENTH DISTRICT.**—Traverse, Grant and Stevens counties—One senator and two representatives.
- FIFTY-EIGHTH DISTRICT.**—Pope and Douglas counties—One senator and two representatives.

FIFTY-NINTH DISTRICT.—Otter Tail county—One senator and four representatives.

SIXTIETH DISTRICT.—Wilkin, Clay and Becker counties—One senator and three representatives.

SIXTY-FIRST DISTRICT.—Norman, Beltrami and Red Lake counties—One senator and two representatives.

SIXTY-SECOND DISTRICT.—Polk county—One senator and two representatives.

SIXTY-THIRD DISTRICT.—Marshall, Roseau and Kittson counties—One senator and two representatives.

Sixty-three senators and one hundred and nineteen representatives.

THIRTY-FIRST LEGISLATURE.—1899. Assembled January 3. Adjourned April 18.

SENATE.—Lieut. Governor Lyndon A. Smith, President.

- |                          |                        |                       |
|--------------------------|------------------------|-----------------------|
| 1. E. K. Roverud.        | 22. Chas. H. Nixon.    | 43. E. E. Smith.      |
| 2. P. Fitzpatrick.       | 23. Charles H. Dart.   | 44. L. E. Jenson.     |
| 3. A. J. Greer.          | 24. W. W. Sivright.    | 45. Henry F. Barker.  |
| 4. Joseph Underleak.     | 25. F. E. Du Toit.     | 46. H. Y. Chilton.    |
| 5. R. E. Thompson.       | 26. Julius A. Collier. | 47. Ripley B. Brower. |
| 6. S. Sweningsen.        | 27. M. R. Everett.     | 48. C. B. Buckman.    |
| 7. Samuel Lord.          | 28. A. W. Stockton.    | 49. E. B. Hawkins.    |
| 8. Wm. Gausewitz.        | 29. Wm. B. Dickey.     | 50. F. B. Daugherty.  |
| 9. T. V. Knatvold.       | 30. Albert Schaller.   | 51. Chas. O. Baldwin. |
| 10. Peter McGovern.      | 31. E. L. Hospes.      | 52. C. C. McCarthy.   |
| 11. C. L. Benedict.      | 32. L. H. McKusick.    | 53. J. D. Jones.      |
| 12. Geo. D. McArthur.    | 33. T. D. Sheehan.     | 54. Valentine Batz.   |
| 13. Wm. Viesselman.      | 34. R. S. McNamee.     | 55. O. N. Grue.       |
| 14. E. J. Mellicke.      | 35. John H. Ives.      | 56. E. T. Young.      |
| 15. Daniel Shell.        | 36. H. H. Horton.      | 57. E. J. Jones.      |
| 16. H. J. Miller.        | 37. A. R. McGill.      | 58. C. P. Reeves.     |
| 17. Louis H. Schellbach. | 38. J. T. McGowan.     | 59. M. J. Daly.       |
| 18. Charles Halvorson.   | 39. Fred B. Snyder.    | 60. John H. Smith.    |
| 19. Geo. W. Somerville.  | 40. E. G. Potter.      | 61. O. H. Myran.      |
| 20. John A. Johnson.     | 41. G. P. Wilson.      | 62. J. J. Ryder.      |
| 21. C. J. Larson.        | 42. S. A. Stockwell.   | 63. A. Grindeland.    |

HOUSE OF REPRESENTATIVES.—A. N. Dare, of Sherburne county, Speaker.

- |                         |                       |                       |
|-------------------------|-----------------------|-----------------------|
| 1. W. M. Selby.         | 27. R. C. Von Lehe,   | 45. James T. Elwell,  |
| 2. W. H. Yale,          | M. J. Feeney.         | A. N. Dare,           |
| Andrew H. Hill,         | 28. A. B. Kelly,      | H. R. Mallette.       |
| Gilbert M. Corey.       | P. J. Moran.          | 46. Frank Swanson,    |
| 3. W. A. Munger.        | 29. C. L. Brusletten, | G. P. Boutwell.       |
| 4. H. R. Hymes,         | S. B. Barteau,        | 47. Oscar Daggett.    |
| Avery K. Bush.          | Jens K. Grondahl.     | 48. A. F. Ferris,     |
| 5. N. O. Henderson,     | 30. C. F. Staples,    | H. C. Stivers.        |
| C. D. Allen.            | John Pennington.      | 49. Geo. J. Mallory,  |
| 6. C. L. West,          | 31. T. H. Hillary,    | Geo. F. Davis.        |
| L. C. Scribner.         | August F. Neubauer.   | 50. T. M. Pugh,       |
| 7. E. H. Emerson.       | 32. S. C. Johnson,    | Andrew Miller.        |
| 8. George E. Sloan.     | J. C. Pope.           | 51. Geo. R. Laybourn, |
| 9. Gunvold Johnsrud,    | 33. W. W. Dunn,       | N. C. Nelson.         |
| W. W. Galt.             | Joseph A. Jackson.    | 52. O. N. Mausten,    |
| 10. John Wilkinson.     | 34. Andrew Holm,      | J. E. Lynds.          |
| 11. Gilbert Gutterson,  | W. B. Hennessy,       | 53. L. W. Babcock,    |
| Nils Nyquist.           | Walter Nelson.        | Harry Hazlett.        |
| 12. U. G. Argetsinger.  | 35. Peter Thauwald,   | Frank Benolken,       |
| S. J. Abbott.           | Chas. S. Schurman.    | Wm. F. Donohue.       |
| 13. Thomas Torson,      | 36. J. J. O'Connor.   | 55. N. O. Nelson.     |
| Peter Olason.           | F. L. Krayenbuhl.     | 56. D. P. O'Neill.    |
| 14. D. L. Riley.        | 37. G. F. Umland.     | 57. L. O. Foss.       |
| John E. Johnson.        | Thomas C. Fulton.     | Jacob T. Schaln.      |
| 15. Henry C. Grass.     | 38. C. O. Lampe,      | R. J. McNeil,         |
| 16. A. S. Dyer.         | Peter Jeub.           | H. C. Estby.          |
| 17. John G. Schutz,     | 39. L. J. Ahlstrom,   | 59. Knud Pederson,    |
| Charles W. Stites.      | P. C. Deming.         | Henry Plowman,        |
| 18. J. F. Jacobson,     | 40. W. S. Dwinnell,   | E. C. Weston,         |
| C. A. Fosnes.           | W. P. Roberts.        | C. N. Haugen.         |
| 19. Henry Helmerdinger, | 41. Hans Simonson,    | 60. Joseph C. Wood,   |
| James A. Larson.        | J. A. Hagstrom,       | D. F. McGrath,        |
| 20. J. B. Bean.         | S. V. Morris, Jr.     | John T. Lommen.       |
| 21. Fred Sander.        | P. B. Winston.        | 61. O. P. Ojen,       |
| 22. Gunerius Peterson,  | 42. John Goodspeed.   | B. Wethern.           |
| A. Eugene Kinne.        | J. F. Wheaton.        | 62. W. A. Marin,      |
| 23. John W. Torry.      | 43. C. L. Wallace.    | James Cumming.        |
| 24. S. S. Beach.        | D. A. Lydlard.        | 63. C. J. McCollom.   |
| 25. Jacob Truwe.        | 44. C. O. A. Olson,   | R. H. Medcraft.       |
| 26. Dennis J. Dealy.    | W. J. Von der Weyer.  |                       |

THIRTY-SECOND LEGISLATURE.—1901. Assembled Jan. 8. Adjourned April 12.

SENATE.—Lieut. Governor Lyndon A. Smith, President.

- |                          |                        |                       |
|--------------------------|------------------------|-----------------------|
| 1. E. K. Roverud.        | 22. Charles H. Nixon.  | 43. E. E. Smith.      |
| 2. P. Fitzpatrick.       | 23. Charles H. Dart.   | 44. L. E. Jepson.     |
| 3. A. J. Greer.          | 24. W. W. Slvrigh.     | 45. Henry F. Barker.  |
| 4. Joseph Underleak.     | 25. F. E. Du Toit.     | 46. E. Y. Chilton.    |
| 5. R. B. Thompson.       | 26. Julius A. Collier. | 47. Ripley B. Brower. |
| 6. S. Sweningsen.        | 27. M. R. Everett.     | 48. C. B. Buckman.    |
| 7. Samuel Lord.          | 28. A. W. Stockton.    | 49. E. B. Hawkins.    |
| 8. Wm. Gausewitz.        | 29. Wm. B. Dickey.     | 50. F. B. Daugherty.  |
| 9. T. V. Knattvold.      | 30. Albert Schaller.   | 51. Chas. O. Baldwin. |
| 10. Peter McGovern.      | 31. E. L. Hospes.      | 52. C. C. McCarthy.   |
| 11. C. L. Benedict.      | 32. L. H. McKusick.    | 53. J. D. Jones.      |
| 12. Geo. D. McArthur.    | 33. T. D. Sheehan.     | 54. Valentine Batz.   |
| 13. Wm. Viesselman.      | 34. R. S. McNamee.     | 55. O. N. Grue.       |
| 14. E. J. Mellicke.      | 35. John H. Ives.      | 56. E. T. Young.      |
| 15. Daniel Shell.        | 36. H. H. Horton.      | 57. E. J. Jones.      |
| 16. H. J. Miller.        | 37. A. R. McGill.      | 58. C. P. Reeves.     |
| 17. Louis H. Schellbach. | 38. J. T. McGowan.     | 59. M. J. Daly.       |
| 18. Charles Halvorson.   | 39. Fred B. Snyder.    | 60. John H. Smith.    |
| 19. Geo. W. Somerville.  | 40. E. G. Potter.      | 61. O. H. Myran.      |
| 20. John A. Johnson.     | 41. G. P. Wilson.      | 62. J. J. Ryder.      |
| 21. C. J. Larson.        | 42. S. A. Stockwell.   | 63. A. Grindeland.    |

HOUSE OF REPRESENTATIVES.—M. J. Dowling, of Renville county, Speaker.

- |                        |                        |                        |
|------------------------|------------------------|------------------------|
| 1. James E. Bosworth.  | 27. W. R. Mahood.      | 45. Henry Lee.         |
| 2. W. B. Anderson.     | M. J. Feeney.          | N. K. Hunt.            |
| Theodore Sikorski,     | 28. A. B. Kelly.       | Emmet Mark.            |
| P. H. Gaihey.          | Fred Lemke.            | 46. John T. Alley.     |
| 3. L. O. Cooke.        | 29. S. B. Barteau.     | Frank Swanson.         |
| 4. H. R. Hymes.        | Christian Von Wald,    | 47. Oscar Daggett.     |
| Avery K. Bush.         | Albert G. Scherf.      | 48. A. F. Ferris.      |
| 5. J. H. Burns.        | 30. E. A. Whitford.    | Werner Hemstead.       |
| C. D. Allen.           | John Pennington.       | 49. Geo. J. Mallory.   |
| 6. Geo. W. W. Harden.  | 31. T. H. Hillary.     | E. F. Alford.          |
| W. A. Nolan.           | Aug. F. Neubauer.      | 50. Andrew Miller.     |
| 7. Peter J. Schwarg.   | 32. J. C. Pope.        | T. M. Pugh.            |
| 8. J. R. Morley.       | Edw. W. Stark.         | 51. Geo. R. Laybourn.  |
| 9. Gunvold Johnsrud.   | Jos. A. Jackson.       | Thos. A. Bury.         |
| W. W. Galt.            | W. W. Dunn.            | 52. W. H. Noyes.       |
| 10. G. E. Brubaker.    | 34. Andrew Holm.       | Bdw. Ryan.             |
| 11. Geo. W. Norman.    | Wm. Butler.            | 53. L. W. Babcock.     |
| Geo. R. Wilder,        | Walter Nelson.         | J. H. O'Neill.         |
| Nils Nyquist.          | 35. Phillip Martin.    | 54. Frank Benolken.    |
| 12. J. A. Armstrong.   | Chas. S. Schurman.     | E. C. Hogan.           |
| 13. Thos. Torson.      | 36. J. R. Hickey.      | 55. P. A. Gandrud.     |
| Wm. A. Hinton.         | Rukard Hurd.           | 56. N. W. Benson.      |
| 14. D. L. Riley.       | 37. G. F. Umland.      | 57. Henry K. Nelson.   |
| W. A. Potter.          | W. W. Rich.            | Herman Hillmond.       |
| 15. Henry C. Grass.    | 38. P. F. Herbert.     | 58. T. T. Ofsthun.     |
| 16. J. H. Nichols.     | Chas. Fust.            | G. B. Ward.            |
| 17. John G. Schutz.    | 39. P. C. Deming.      | 59. C. N. Haugen.      |
| Chas. W. Stites.       | J. C. Sweet.           | Henry Plowman.         |
| 18. J. F. Jacobson.    | 40. Sherman S. Smith.  | S. D. Rider.           |
| J. O. Haugland.        | W. P. Roberts.         | Ole O. Sageng.         |
| 19. S. D. Peterson.    | 41. J. L. Dobblin.     | 60. John T. Lommen.    |
| Jas. A. Larson.        | L. C. Stevenson.       | A. H. Wilcox.          |
| 20. J. B. Bean.        | S. V. Morris, Jr.      | R. J. Wells.           |
| 21. Fred Sander.       | W. D. Washburn, Jr.    | 61. A. Aanenson.       |
| 22. Gunerius Peterson. | Jas. A. Peterson.      | Chas. G. Rapp.         |
| M. J. Dowling.         | Jay W. Phillips.       | 62. J. E. Oppegaard.   |
| 23. John W. Torrey.    | 43. Carl L. Wallace.   | James Cumming.         |
| 24. John H. Dorsey.    | L. H. Johnson.         | 63. Peder M. Henricks. |
| 25. Geo. W. Ocobock.   | 44. Geo. W. Armstrong. | Albert Berg.           |
| 26. Dennis J. Dealy.   | Frank S. Lane.         |                        |

EXTRA SESSION OF 1902.

An extra session was called for the purpose of considering the report of the Tax Commission created by chapter 13, General Laws of A. D. 1901. The extra session convened February 4, 1902, and adjourned March 11, 1902. The officers and members were the same as at the regular session. Hon. John W. Torrey, member of the House of Representatives, thirty-second legislature, having died, Meeker county, twenty-third district, was not represented in the House of Representatives at the extra session.

## THIRTY-THIRD LEGISLATURE.—1903. Assembled January 6th.

SENATE—Lieut. Governor Ray W. Jones, President.

- |                           |                        |                        |
|---------------------------|------------------------|------------------------|
| 1. O. G. Laugen.          | 22. A. V. Rieke.       | 43. Edward E. Smith.   |
| 2. Patrick Fitzpatrick.   | 23. Charles H. Dart.   | 44. L. E. Jepson.      |
| 3. L. O. Cooke.           | 24. W. E. Harrington.  | 45. H. F. Barker.      |
| 4. H. H. Witherstine.     | 25. F. E. Du Toit.     | 46. J. T. Alley.       |
| 5. R. E. Thompson.        | 26. Julius A. Collier. | 47. Ripley B. Brower.  |
| 6. A. S. Campbell.        | 27. M. R. Everett.     | 48. A. F. Ferris.      |
| 7. Samuel Lord.           | 28. C. M. Buck.        | 49. E. B. Hawkins.     |
| 8. George W. Peachey.     | 29. Ole K. Naeseth.    | 50. T. M. Pugh.        |
| 9. Henry A. Morgan.       | 30. Albert Schaller.   | 51. Geo. R. Laybourn.  |
| 10. E. B. Collester.      | 31. E. W. Durant.      | 52. O. N. Mausten.     |
| 11. A. O. Eberhart.       | 32. D. W. Cowan.       | 53. E. B. Wood.        |
| 12. F. E. Putnam.         | 33. W. W. Dunn.        | 54. Val. Batz.         |
| 13. Thomas Torson.        | 34. R. S. McNamee.     | 55. L. O. Thorpe.      |
| 14. W. A. Smith.          | 35. John C. Hardy.     | 56. H. W. Stone.       |
| 15. Daniel Shell.         | 36. Hiller H. Horton.  | 57. Jacob T. Schain.   |
| 16. Julius H. Nichols.    | 37. A. R. McGill.      | 58. G. B. Ward.        |
| 17. John G. Schutz.       | 38. J. T. McGowan.     | 59. A. B. Cole.        |
| 18. O. G. Dale.           | 39. E. F. Comstock.    | 60. F. H. Peterson.    |
| 19. George W. Somerville. | 40. J. F. Calhoun.     | 61. E. J. Swedback.    |
| 20. C. A. Johnson.        | 41. George P. Willson. | 62. A. D. Stephens.    |
| 21. Charles A. Benson.    | 42. Henry Gjertsen.    | 63. Bengt H. Sundberg. |

## HOUSE OF REPRESENTATIVES.—L. W. Babcock, of Wadena county, Speaker.

- |                       |                      |                     |
|-----------------------|----------------------|---------------------|
| 1. J. E. Bosworth.    | 27. J. A. Anderegg.  | 45. E. Mark.        |
| 2. D. Sinclair.       | John Taylor.         | H. E. Craig.        |
| J. J. Pehler.         | 28. Fred. Lemke.     | T. G. McLean.       |
| John Schwager.        | D. F. Kelley.        | 46. A. Hanaford.    |
| 3. M. J. O'Laughlin.  | 29. W. H. Putnam.    | A. J. Wood.         |
| 4. W. C. Fraser.      | C. Von Wald.         | 47. J. J. McGregor. |
| A. C. McCoy.          | A. J. Rockne.        | 48. I. W. Bouck.    |
| 5. J. H. Burns.       | 30. J. B. Kelly.     | H. A. Rider.        |
| S. A. Nelson.         | Joseph Peters.       | 49. David Graham.   |
| 6. W. A. Nolan.       | 31. O. B. Soule.     | P. E. Dowling.      |
| H. W. Lightly.        | Sven Magnuson.       | 50. Ray T. Lewis.   |
| 7. G. G. Dalen.       | 32. E. W. Stark.     | J. R. Randall.      |
| 8. J. R. Morley.      | John L. Oleson.      | 51. N. F. Hugo.     |
| 9. Ole I. Opdahl.     | 33. Walter T. Lemon. | J. D. Budd.         |
| Wm. Wohlhuter.        | Joel E. Gregory.     | 52. A. L. Cole.     |
| 10. A. J. Lohren.     | 34. Henry McColl.    | Sievren Swanson.    |
| 11. Nils Nyquist.     | Wm. Butler.          | 53. L. W. Babcock.  |
| Geo. W. Norman.       | James Handlan.       | Edward R. Hinds.    |
| Geo. R. Wilder.       | 35. Anthony Yoerg.   | 54. Frank Minnette. |
| 12. R. L. Mork.       | Renville Chinnock.   | Chas. H. Block.     |
| 13. W. A. Hinton.     | 36. Jas. R. Hickey.  | 55. P. A. Gandrud.  |
| A. D. Palmer.         | Ambrose Tighe.       | 56. N. W. Benson.   |
| 14. A. M. Schroeder.  | 37. Joseph Jacoby.   | 57. H. Ward Stone.  |
| J. D. Schroeder.      | Thos. C. Fulton.     | A. D. Larson.       |
| 15. Geo. W. Wilson.   | 38. Geo. R. Smith.   | 58. T. T. Ofsthun.  |
| 16. Nils Jacobson.    | Chas. Fust.          | H. L. Lewis.        |
| 17. G. Erickson.      | 39. P. C. Deming.    | 59. C. N. Haugen.   |
| H. W. Ruliffson.      | Geo. M. Gillette.    | M. Walz.            |
| 18. J. F. Rosenwald.  | 40. J. D. Shearer.   | Knud W. Bondy.      |
| J. O. Haugland.       | C. B. Shove.         | M. S. Jones.        |
| 19. S. D. Peterson.   | 41. L. C. Stevenson. | R. J. Wells.        |
| Frank Clague.         | W. W. Bardwell.      | Geo. E. Perley.     |
| 20. Ole Peterson.     | A. L. Hellwell.      | T. C. Hawley.       |
| 21. Fred Sander.      | H. E. Fryberger.     | 61. A. Aanenson.    |
| 22. Wm. Wichman.      | 42. M. L. Fosseen.   | Luman C. Simons.    |
| A. H. Anderson.       | W. I. Nolan.         | 62. B. S. Bennett.  |
| 23. Frank A. Carlson. | 43. L. H. Johnson.   | Gunder Krostue.     |
| 24. J. H. Dorsey.     | J. A. Shephard.      | 63. Hans O. Hanson. |
| 25. Chas. H. Klein.   | 44. G. W. Armstrong. | O. B. Ekman.        |
| 26. John Deegan.      | T. H. Girling.       |                     |



## THIRTY-FOURTH LEGISLATURE—1905. Assembled January 3rd.

## SENATE—Lieut. Gov. Ray W. Jones, President.

- |                           |                        |                        |
|---------------------------|------------------------|------------------------|
| 1. O. G. Laugen.          | 22. A. V. Rieke.       | 43. Edward E. Smith.   |
| 2. Patrick Fitzpatrick.   | 23. Charles H. Dart.   | 44. L. E. Jepson.      |
| 3. L. O. Cooke.           | 24. W. E. Harrington.  | 45. H. F. Barker.      |
| 4. H. H. Witherstine.     | 25. F. E. Du Toit.     | 46. J. T. Alley.       |
| 5. R. E. Thompson.        | 26. Julius A. Collier. | 47. Ripley B. Brower.  |
| 6. A. S. Campbell.        | 27. M. R. Everett.     | 48. John T. Frater.    |
| 7. Samuel Lord.           | 28. C. M. Buck.        | 49. E. B. Hawkins.     |
| 8. George W. Peachey.     | 29. Ole K. Naeseth.    | 50. T. M. Pugh.        |
| 9. Henry A. Morgan.       | 30. Albert Schaller.   | 51. Geo. R. Laybourn.  |
| 10. H. B. Collesier.      | 31. E. W. Durant.      | 52. O. N. Mausten.     |
| 11. A. O. Eberhart.       | 32. D. W. Cowan.       | 53. E. B. Wood.        |
| 12. F. E. Putnam.         | 33. W. W. Dunn.        | 54. Val. Batz.         |
| 13. Thomas Torson.        | 34. R. S. McNamee.     | 55. L. O. Thorpe.      |
| 14. W. A. Smith.          | 35. John C. Hardy.     | 56. H. W. Stone.       |
| 15. Daniel Shell.         | 36. Hiller H. Horton.  | 57. Jacob T. Schain.   |
| 16. Julius H. Nichols.    | 37. A. R. McGill.      | 58. G. B. Ward.        |
| 17. John G. Schutz.       | 38. J. T. McGowan.     | 59. A. B. Cole.        |
| 18. O. G. Dale.           | 39. E. F. Comstock.    | 60. F. H. Peterson.    |
| 19. George W. Somerville. | 40. J. F. Calhoun.     | 61. E. J. Swedback.    |
| 20. C. A. Johnson.        | 41. George P. Willson. | 62. A. D. Stephens.    |
| 21. Charles A. Benson.    | 42. Henry Gjertsen.    | 63. Bengt E. Sundberg. |

## HOUSE OF REPRESENTATIVES.—Frank Clague of Redwood county, Speaker.

- |                       |                         |                     |
|-----------------------|-------------------------|---------------------|
| 1. Iver G. Otterness. | 27. J. A. Anderegg.     | John G. Lund.       |
| 2. W. B. Anderson.    | George H. Denzer.       | 45. E. Mark.        |
| J. J. Pehler.         | 28. Geo. W. Thompson.   | H. E. Craig.        |
| Murry Kelly.          | A. K. Ware.             | Geo. H. Wyman.      |
| 3. M. J. O'Laughlin.  | 29. W. H. Putnam.       | 46. A. Hanaford.    |
| 4. Edward Fanning.    | J. A. Gates.            | A. J. Wood.         |
| Wm. C. Fraser.        | A. J. Rockne.           | 47. P. C. Lynch.    |
| 5. O. N. Thundale.    | 30. A. B. Kelly.        | 48. I. W. Bouck.    |
| Burdett Thayer.       | A. M. Hayes.            | H. A. Rider.        |
| 6. W. A. Nolan.       | 31. Henry B. Vollmer.   | 49. John Saari.     |
| G. W. W. Harden.      | John Zelch.             | P. E. Dowling.      |
| 7. G. G. Dalen.       | 32. John W. Nelson.     | 50. Ray T. Lewis.   |
| 8. J. R. Morley.      | John L. Oleson.         | Andrew Miller.      |
| 9. Ole I. Opdahl.     | 33. Walter T. Lemon.    | 51. N. F. Hugo.     |
| Wm. Wohlhuter.        | David Hammergren.       | H. G. Skinner.      |
| John T. Lewis.        | 34. Henry McColl.       | 52. A. L. Cole.     |
| 10. W. H. Meyers.     | John T. Rosenthal.      | Slevren Swanson.    |
| 11. Nic. Jullar.      | James Handlan.          | 53. Asher Murray.   |
| H. W. Gates.          | 35. John F. Selb.       | Edward R. Hinds.    |
| 12. R. L. Mork.       | Frank Haskell.          | 54. Wm. J. Stock.   |
| 13. W. A. Hinton.     | Jas. R. Hickey.         | H. C. Block.        |
| A. D. Palmer.         | M. D. Flower.           | 55. P. A. Gandrud.  |
| 14. L. O. Telgen.     | 37. Alvin Rowe.         | 56. O. E. Hogue.    |
| R. H. Jefferson.      | Thos. C. Fulton.        | 57. H. Ward Stone.  |
| 15. S. O. Morse.      | 38. Karl De Laittre.    | A. D. Larson.       |
| 16. Niels Jacobson.   | Patrick F. Herbert.     | 58. T. T. Ofsthun.  |
| 17. G. Erickson.      | Byron H. Timberlake.    | John F. Landeen.    |
| Marcus Lauritsen.     | Howard B. Chamberlain.  | 59. C. N. Haugen.   |
| 18. Elias Rachle.     | 40. Wm. P. Roberts.     | H. T. Hille.        |
| M. S. Carl.           | Sherman S. Smith.       | Knud W. Bondy.      |
| 19. S. D. Peterson.   | 41. W. D. Washburn, Jr. | Elmer E. Adams.     |
| Frank Clague.         | W. W. Bardwell.         | 60. R. J. Wells.    |
| 20. Ole Peterson.     | John G. Lennon.         | Geo. E. Perley.     |
| 21. A. A. McKenzie.   | Jos. T. Mannix.         | Henry O. Bjorge.    |
| 22. Wm. Wichman.      | 42. M. L. Fosseen.      | John M. Hetland.    |
| O. T. Ramsland.       | W. I. Nolan.            | Luman C. Simons.    |
| 23. Frank A. Carlson. | 43. L. H. Johnson.      | B. S. Bennett.      |
| 24. J. H. Dorsey.     | Carleton L. Wallace.    | Gunder Krostue.     |
| 25. Chas. H. Klein.   | 44. G. W. Armstrong.    | 63. Hans O. Hanson. |
| 26. John Deegan.      |                         | O. B. Ekman.        |



## THIRTY-FIFTH LEGISLATURE.—1907. Assembled January 8th.

SENATE.—Lieut. Gov. A. O. Eberhart, President.

- |                         |                         |                          |
|-------------------------|-------------------------|--------------------------|
| 1. J. Q. Briggs.        | 22. D. S. Hall.         | 43. Edward E. Smith.     |
| 2. Patrick Fitzpatrick. | 23. J. W. Wright.       | 44. John W. Pauly.       |
| 3. L. O. Cooke.         | 24. C. R. Donaldson.    | 45. C. J. Swanson.       |
| 4. H. H. Witherstine.   | 25. F. E. DuToit.       | 46. Geo. C. Carpenter.   |
| 5. S. A. Nelson.        | 26. Julius A. Collier.  | 47. John E. C. Robinson. |
| 6. A. S. Campbell.      | 27. H. F. Weis.         | 48. S. F. Alderman.      |
| 7. D. E. White.         | 28. Frank L. Glotzbach. | 49. P. R. Vail.          |
| 8. Thos E. Cashman.     | 29. Ole K. Naeseth.     | 50. T. M. Pugh.          |
| 9. B. N. Anderson.      | 30. Albert Schaller.    | 51. Geo. R. Laybourn.    |
| 10. John Moonan.        | 31. Geo. H. Sullivan.   | 52. D. M. Gunn.          |
| 11. S. D. Works.        | 32. Victor L. Johnson.  | 53. James Johnston.      |
| 12. F. E. Putnam.       | 33. W. W. Dunn.         | 54. John J. Ahmann.      |
| 13. W. A. Hinton.       | 34. Henry McColl.       | 55. L. O. Thorpe.        |
| 14. H. E. Hanson.       | 35. John C. Hardy.      | 56. Ray G. Farrington.   |
| 15. S. B. Bedford.      | 36. Edmund S. Durment.  | 57. Ole O. Canestorp.    |
| 16. E. H. Canfield.     | 37. Joseph M. Hackney.  | 58. C. J. Gunderson.     |
| 17. Virgil B. Seward.   | 38. J. T. McGowan.      | 59. Ole O. Sageng.       |
| 18. O. G. Dale.         | 39. James T. Elwell.    | 60. F. H. Peterson.      |
| 19. Frank Clague.       | 40. J. F. Calhoun.      | 61. A. L. Hanson.        |
| 20. C. A. Johnson.      | 41. Geo. P. Wilson.     | 62. A. D. Stephens.      |
| 21. A. A. Poehler.      | 42. Manley L. Fosseen.  | 63. Bengt E. Sundberg.   |

HOUSE OF REPRESENTATIVES.—Lawrence H. Johnson, of Hennepin county, Speaker.

- |                      |                          |                           |
|----------------------|--------------------------|---------------------------|
| 1. O. B. Nelson.     | 27. C. W. Glotfelter,    | 45. Andrew Davis,         |
| 2. John Hitzker,     | Geo. H. Denzer.          | Thomas H. Horton,         |
| H. W. Libby,         | 28. Geo. W. Thompson.    | Frank T. White.           |
| John C. Henry.       | E. A. Orne.              | 46. E. M. Nagel,          |
| 3. Wm. Foreman.      | 29. W. H. Putnam,        | A. J. Wood.               |
| 4. A. C. McCoy,      | J. A. Gates,             | 47. Otis F. Doyle,        |
| Jas. F. Spencer.     | A. J. Rockne.            | 48. I. W. Bouck,          |
| 5. O. N. Thundale.   | 30. Joseph Peters,       | M. N. Young.              |
| Burdett Thayer.      | W. H. Wescott.           | 49. John Saari,           |
| 6. W. A. Nolan,      | 31. Henry B. Vollmer,    | Joseph Austin.            |
| W. L. Hollister.     | John Zelch.              | 50. John R. Randall,      |
| 7. E. H. Emerson.    | 32. Henry P. Webb,       | Andrew Miller.            |
| 8. F. C. Carlton.    | Henry Rines.             | 51. N. F. Hugo,           |
| 9. J. C. Johnson,    | 33. Andrew G. Johnson,   | Clarence B. Miller,       |
| T. E. Noble.         | George W. Rodenberg.     | 52. Walter L. Case,       |
| 10. J. D. Davidson.  | 34. Thomas J. Brady,     | G. W. Knox.               |
| 11. Wm. L. McQueen,  | James Handlan,           | 53. L. W. Bills,          |
| John T. Lewis,       | J. P. Cummings.          | Wm. Dower.                |
| E. W. Gates.         | 35. Wm. Brown,           | 54. John R. Howard,       |
| 12. R. L. Mork.      | Oscar F. Christensen.    | Joseph Friedman.          |
| 13. C. J. Swendsen,  | 36. J. D. O'Brien,       | 55. Chas. E. Johnson,     |
| John Schrooten.      | Ambrose Tighe.           | 56. Knute Knutson.        |
| 14. Chas. Winzer,    | 37. Alvin Rowe,          | 57. Lewis C. Spooner,     |
| R. H. Jefferson.     | Fred B. Phillips.        | Wm. C. Bicknell.          |
| 15. S. O. Morse.     | 38. J. B. Murphy,        | 58. E. M. Webster,        |
| 16. Harrison White.  | Michael J. Sullivan.     | E. E. Lobeck.             |
| 17. Harry M. Hanson, | 39. Joseph F. Conroy,    | 59. Charles L. Alexander, |
| C. K. Melby.         | Byron H. Timberlake.     | J. T. Johnson,            |
| 18. Elias Rachle,    | 40. Frank E. Nimocks,    | Michael Walz,             |
| M. S. Carl.          | Fred B. Wright.          | Elmer E. Adams.           |
| 19. S. D. Peterson,  | 41. Henry G. Hicks,      | R. J. Wells,              |
| C. M. Bendixen.      | Charles L. Sawyer,       | John T. Lommen,           |
| 20. T. O. Haugen.    | John G. Lennon.          | Henry O. Borge.           |
| 21. Fred V. Burdorf. | James W. Stokes.         | 61. J. L. Wold,           |
| 22. John A. Dalzell. | 42. Swan Nelson,         | Jens J. Opsahl.           |
| N. J. Holmberg.      | W. I. Nolan.             | 62. John Holten,          |
| 23. A. W. Johnson.   | 43. Lawrence H. Johnson, | John Saugstad.            |
| 24. J. H. Dorsey.    | E. P. Allen.             | 63. Hans O. Hanson,       |
| 25. Peter Effertz.   | 44. Geo. W. Higgins,     | Donald Robertson.         |
| 26. P. J. Welter.    | Alex McNeil.             |                           |

## THIRTY-SIXTH LEGISLATURE—1909.

## SENATE.—Lieut. Gov. A. O. Eberhart, President.

- |                       |                         |                          |
|-----------------------|-------------------------|--------------------------|
| 1. J. Q. Briggs.      | 22. D. S. Hall.         | 43. Edward E. Smith.     |
| *2. George D. French. | 23. J. W. Wright.       | 44. John W. Pauly.       |
| 3. L. O. Cooke.       | 24. C. R. Donaldson.    | 45. C. J. Swanson.       |
| 4. H. H. Witherstine. | 25. F. E. DuToit.       | 46. Geo. C. Carpenter.   |
| 5. S. A. Nelson.      | 26. Julius A. Collier.  | 47. John E. C. Robinson. |
| 6. A. S. Campbell.    | 27. H. F. Weis.         | 48. S. F. Alderman.      |
| 7. D. E. White.       | 28. Frank L. Glotzbach. | 49. P. R. Vall.          |
| 8. Thos. E. Cashman.  | 29. Ole K. Naeseth.     | 50. T. M. Pugh.          |
| 9. B. N. Anderson.    | 30. Albert Schaller.    | 51. Geo. R. Laybourn.    |
| 10. John Moonan.      | 31. Geo. H. Sullivan.   | 52. D. M. Gunn.          |
| 11. S. D. Works.      | 32. Victor L. Johnson.  | 53. James Johnston.      |
| 12. F. E. Putnam.     | 33. W. W. Dunn.         | 54. John J. Ahmann.      |
| 13. W. A. Hinton.     | 34. Henry McColl.       | 55. L. O. Thorpe.        |
| 14. H. E. Hanson.     | 35. John C. Hardy.      | 56. Ray G. Farrington.   |
| 15. S. B. Bedford.    | 36. Edmund S. Durment.  | 57. Ole O. Canestorp.    |
| 16. E. H. Canfield.   | 37. Joseph M. Hackney.  | 58. C. J. Gunderson.     |
| 17. Virgil B. Seward. | 38. J. T. McGowan.      | 59. Ole O. Sageng.       |
| 18. O. G. Dale.       | 39. James T. Elwell.    | 60. F. H. Peterson.      |
| 19. Frank Clague.     | 40. J. F. Calhoun.      | 61. A. L. Hanson.        |
| 20. C. A. Johnson.    | 41. Geo. P. Wilson.     | 62. A. D. Stephens.      |
| 21. A. A. Poehler.    | 42. Manley L. Fosseen.  | 63. Bengt. E. Sundberg.  |

## HOUSE OF REPRESENTATIVES.—A. J. Rockne, of Goodhue county, Speaker.

- |                       |                          |                       |
|-----------------------|--------------------------|-----------------------|
| 1. O. B. Nelson.      | 27. G. H. Denzer,        | 45. Thomas H. Horton, |
| 2. F. E. Gartside,    | John Spence.             | Andrew Davis,         |
| Theodore Sikorski,    | 28. A. K. Ware,          | Frank T. White,       |
| J. C. Henry.          | J. R. Phillips.          | 46. E. M. Nagel.      |
| 3. James A. Carley.   | 29. W. H. Putnam.        | C. J. Carlson.        |
| 4. Matt Fitzpatrick,  | A. J. Rockne.            | 47. Otis F. Doyle.    |
| Kerry E. Conley.      | J. A. Gates.             | 48. Elmer A. Kling,   |
| 5. Burdett Thayer,    | 30. W. H. Wescott,       | L. D. Brown.          |
| John Rustad.          | Joseph Peters.           | 49. Joseph Austin,    |
| 6. W. A. Nolan,       | 31. John Zelch,          | David Graham.         |
| Hubbard Carey.        | Andrew Anderson.         | 50. Richard F. Grant, |
| 7. Finlay McMartin.   | 32. H. P. Webb.          | Anton Borgen.         |
| 8. L. Virtue.         | Henry Rines.             | 51. C. A. Congdon,    |
| 9. T. E. Noble,       | 33. J. A. A. Burnquist,  | George W. Buck,       |
| William Wohlhuter.    | George W. Rodenberg.     | 52. P. H. McGarry,    |
| 10. D. J. Murphy.     | 34. Thomas J. Brady.     | T. M. Ferguson.       |
| 11. Hans Jorgenson,   | James Handlan.           | 53. William Dower,    |
| Frank L. Kelly,       | T. J. Greene.            | E. R. Hinds.          |
| C. F. Herzberg.       | 35. John F. Selb.        | 54. Joseph Friedman,  |
| 12. R. L. Mork.       | Oscar F. Christensen.    | Henry J. Emmel.       |
| 13. C. J. Swendsen,   | 36. John D. O'Brien,     | 55. C. E. Johnson.    |
| Joseph Davies.        | Cal. E. Stone.           | 56. Edward Lende.     |
| 14. John Baldwin,     | 37. Alwin Rowe.          | 57. Lewis C. Spooner, |
| D. A. Stuart.         | E. G. Perry.             | W. C. Bicknell.       |
| 15. Herman Nelson.    | 38. Edward F. Sahler,    | 58. Iver J. Lee.      |
| 16. S. B. Duea.       | M. J. Sullivan.          | E. E. Lobeck.         |
| 17. J. N. Johnson.    | 39. Hugh N. Allen.       | 59. J. T. Johnson,    |
| C. K. Melby.          | J. F. Conroy.            | Elmer E. Adams,       |
| 18. J. O. Haugland,   | 40. Frank E. Nimocks,    | C. J. Wright,         |
| J. F. Rosenwald.      | Fred B. Wright.          | H. A. Putnam.         |
| 19. C. M. Bendixen,   | 41. Thos. Kneeland,      | 60. John McGrath,     |
| Albert Pfaender.      | John G. Lennon,          | R. J. Wells,          |
| 20. Ole Peterson.     | Charles L. Sawyer,       | H. O. Bjorge.         |
| 21. Geo. A. McKenzie. | W. D. Washburn, Jr.      | 61. J. J. Opsahl,     |
| 22. John A. Dalzell,  | 42. W. A. Campbell,      | C. L. Sulerud.        |
| N. J. Holmberg.       | John Goodspeed.          | 62. John Holten,      |
| 23. John A. Sampson.  | 43. Lawrence H. Johnson, | John Saugstad.        |
| 24. J. H. Dorsey.     | Carl L. Wallace.         | 63. G. H. Mattson,    |
| 25. J. D. Krause.     | 44. Alex. McNeill,       | Donald Robertson.     |
| 26. P. J. Welter.     | Geo. M. Nye.             |                       |

\*Succeed P. Fitzpatrick, deceased.

## THIRTY-SEVENTH LEGISLATURE.—1911. Assembled Jan. 3. Adjourned April 19.

SENATE.—Lieut Gov. Sam Y. Gordon, President.

- |                         |                         |                          |
|-------------------------|-------------------------|--------------------------|
| 1. F. A. Duxbury.       | 22. Frank Murray.       | 43. Carl L. Wallace.     |
| 2. M. J. McGrath.       | 23. E. P. Peterson.     | 44. John W. Pauly.       |
| 3. L. O. Cooke.         | 24. C. R. Donaldson.    | 45. C. J. Swanson.       |
| 4. A. T. Stebbins.      | 25. Charles H. Klein.   | 46. George C. Carpenter. |
| 5. S. A. Nelson.        | 26. Julius A. Collier.  | 47. John D. Sullivan.    |
| 6. C. F. Cook.          | 27. Harry F. Weis.      | 48. C. D. Johnson.       |
| 7. F. J. Thoe.          | 28. F. L. Glotzbach.    | 49. James P. Boyle.      |
| 8. Thomas E. Cashman.   | 29. A. J. Rockne.       | 50. T. M. Pugh.          |
| 9. B. N. Anderson.      | 30. Albert Schaller.    | 51. H. W. Cheadle.       |
| 10. John Moonan.        | 31. George H. Sullivan. | 52. D. M. Gunn.          |
| 11. S. D. Works.        | 32. Victor L. Johnson.  | 53. James Johnston.      |
| 12. F. E. Putnam.       | 33. W. W. Dunn.         | 54. J. J. Ahmann.        |
| 13. Julius E. Haycraft. | 34. James Handlan.      | 55. C. W. Odell.         |
| 14. A. C. Olson.        | 35. Peter Van Hoven.    | 56. S. J. Froshaug.      |
| 15. S. B. Bedford.      | 36. James D. Denegre.   | 57. Edward Rustad.       |
| 16. S. B. Duea.         | 37. J. M. Hackney.      | 58. C. J. Gunderson.     |
| 17. Olaf A. Lende.      | 38. N. A. L'Herault.    | 59. Ole O. Sageng.       |
| 18. O. G. Dale.         | 39. James T. Elwell.    | 60. Chas. S. Marden.     |
| 19. Frank Clague.       | 40. W. S. Dwinell.      | 61. A. L. Hanson.        |
| 20. H. N. Benson.       | 41. George P. Wilson.   | 62. John Saugstad.       |
| 21. A. A. Poehler.      | 42. Manley L. Fosseen.  | 63. B. E. Sundberg.      |

HOUSE OF REPRESENTATIVES.—H. H. Dunn of Freeborn county, Speaker.

- |                        |                         |                       |
|------------------------|-------------------------|-----------------------|
| 1. F. L. Farley.       | 27. G. H. Denzer.       | 45. Andrew Davis.     |
| 2. Clinton Robinson.   | 28. Martin Schwartz.    | Robert C. Dunn.       |
| 3. Albert P. Libera.   | 29. F. L. Klemmer.      | Rufus P. Morton.      |
| 4. C. P. Schuler.      | 30. Geo. D. Reed.       | 46. J. F. Lee.        |
| 5. Carl S. Nygren.     | 31. Geo. H. Voxland.    | August Hafften.       |
| 6. Kerry Conley.       | 32. Frank Boothroyd.    | 47. L. Wisniewski.    |
| 7. Henry A. Hoffman.   | 33. A. V. Anderson.     | 48. L. D. Brown.      |
| 8. John O. Rustad.     | 34. Jos. Peters.        | Chas. W. Bouck.       |
| 9. Thomas Frankson.    | 35. W. H. Wescott.      | 49. John A. Healy.    |
| 10. Ralph E. Crane.    | 36. Andrew Anderson.    | C. T. Knapp.          |
| 11. F. C. J. Christie. | 37. O. Hauge.           | 50. Anton Borgen.     |
| 12. Finley McMartin.   | 38. Henry Rines.        | E. R. Ribenack.       |
| 13. L. Virtue.         | 39. Henry P. Webb.      | 51. C. A. Congdon.    |
| 14. Alva Henion.       | 40. J. A. A. Burnquist. | N. S. Hillman.        |
| 15. H. H. Dunn.        | 41. E. J. Fuchs.        | 52. T. M. Ferguson.   |
| 16. John W. Papke.     | 42. T. J. Greene.       | C. H. Warner.         |
| 17. W. A. Just.        | 43. R. J. Clarke.       | 53. L. H. Rice.       |
| 18. C. F. Herzberg.    | 44. H. W. McDonald.     | W. T. Stone.          |
| 19. Frank L. Kelly.    | 45. John P. Jelinek.    | 54. Frank E. Minette. |
| 20. W. A. Harding.     | 46. J. J. Hurley.       | Aug. M. Utecht.       |
| 21. Jos. Davies.       | 47. Cal E. Stone.       | 55. C. E. Johnson.    |
| 22. H. A. Saggau.      | 48. John D. O'Brien.    | 56. Knute Knutson.    |
| 23. Henry Untiedt.     | 49. C. N. Orr.          | 57. L. C. Spooner.    |
| 24. Elias Warner.      | 50. E. G. Perry.        | J. E. Peterson.       |
| 25. Herman Nelson.     | 51. P. C. Thielen.      | 58. Iver J. Lee.      |
| 26. Harrison White.    | 52. M. J. Sullivan.     | John J. Anderson.     |
| 27. J. N. Johnson.     | 53. W. F. Kunze.        | 59. J. T. Johnson.    |
| 28. E. F. Whiting.     | 54. F. L. Palmer.       | H. A. Putnam.         |
| 29. K. G. Skartum.     | 55. W. A. Fisher.       | Alex Nelson.          |
| 30. A. J. Peterson.    | 56. Charles R. Fowler.  | R. J. Lindberg.       |
| 31. P. J. Mettling.    | 57. Thomas Kneeland.    | 60. S. N. Lee.        |
| 32. Jos. R. Keefe.     | 58. John G. Lennon.     | P. S. Converse.       |
| 33. Albert Pfaender.   | 59. W. D. Washburn, Jr. | Moyle Edwards.        |
| 34. Ole Peterson.      | 60. John P. Nash.       | 61. C. L. Sulerud.    |
| 35. George McKenzie.   | 61. Wm. A. Campbell.    | D. P. O'Neill.        |
| 36. N. J. Holmberg.    | 62. Ernest Lundeen.     | 62. John Holten.      |
| 37. Frank Hopkins.     | 63. W. I. Nolan.        | Knute S. Aker.        |
| 38. John A. Sampson.   | 64. L. A. Lydiard.      | 63. G. H. Mattson.    |
| 39. G. W. Brown.       | 65. Alex McNeil.        | Donald Robertson.     |
| 40. H. R. Diessner.    | 66. George M. Nye.      |                       |
| 41. J. J. Moriarity.   |                         |                       |

## SPECIAL SESSION OF 1912.

An extra session was called for the purpose of enacting a state-wide direct primary law applicable to all state officers, a corrupt practices act and a reapportionment law. The extra session convened June 4, 1912, and adjourned June 18, 1912. The officers and members were the same as at the regular session, except that Hon. W. A. Fisher and Hon. John J. Anderson members of the house of representatives, thirty-seventh legislature, having died, the fortieth legislative district (Minneapolis, Fourth ward) was represented by one member only, and Douglas county in the fifty-eighth legislative district, was not represented in the house of representatives at the extra session.

THIRTY-EIGHTH LEGISLATURE.—1913. Assembled Jan. 7. Adjourned April 24.

SENATE.—Lieut. Gov. J. A. A. Burnquist, President.

- |                         |                         |                          |
|-------------------------|-------------------------|--------------------------|
| 1. F. A. Duxbury.       | 22. Frank Murray.       | 43. Carl L. Wallace.     |
| 2. M. J. McGrath.       | 23. E. P. Peterson.     | 44. John W. Pauly.       |
| 3. L. O. Cooke.         | 24. C. R. Donaldson.    | 45. C. J. Swanson.       |
| 4. A. T. Stebbins.      | 25. Charles H. Klein.   | 46. George C. Carpenter. |
| 5. S. A. Nelson.        | 26. Julius A. Coller.   | 47. John D. Sullivan.    |
| 6. C. F. Cook.          | 27. Harry F. Weis.      | 48. C. D. Johnson.       |
| 7. F. J. Thoe.          | 28. F. L. Glotzbach.    | 49. James P. Boyle.      |
| 8. Thomas E. Cashman.   | 29. A. J. Rockne.       | 50. T. M. Pugh.          |
| 9. B. N. Anderson.      | 30. Albert Schaller.    | 51. H. W. Chcadle.       |
| 10. John Moonan.        | 31. George H. Sullivan. | 52. D. M. Gunn.          |
| 11. S. D. Works.        | 32. Victor L. Johnson.  | 53. James Johnston.      |
| 12. F. E. Putnam.       | 33. W. W. Dunn.         | 54. J. J. Ahmann.        |
| 13. Julius E. Haycraft. | 34. James Handlan.      | 55. C. W. Odell.         |
| 14. A. C. Olson.        | 35. Peter Van Hoven.    | 56. S. J. Froshaug.      |
| 15. S. B. Bedford.      | 36. James D. Denegre.   | 57. Edward Rustad.       |
| 16. S. B. Duce.         | 37. J. M. Hackney.      | 58. C. J. Gunderson.     |
| 17. Olaf A. Lende.      | 38. N. A. L'Herauld.    | 59. Ole O. Sageng.       |
| 18. O. G. Dale.         | 39. James T. Elwell.    | 60. Chas. S. Marden.     |
| 19. Frank Clague.       | 40. W. S. Dwinneil.     | 61. A. L. Hanson.        |
| 20. H. N. Benson.       | 41. George P. Wilson.   | 62. John Saugstad.       |
| 21. A. A. Poehler.      | 42. Manley L. Fosseen.  | 63. B. E. Sundberg.      |

HOUSE OF REPRESENTATIVES.—Hon. Henry Rines, of Kanabec County, Speaker.

- |                         |                         |                        |
|-------------------------|-------------------------|------------------------|
| 1. A. C. Johnson.       | 27. Martin Schwartz.    | 45. R. C. Dunn.        |
| 2. Samuel M. Knopp.     | H. H. Flowers.          | Andrew Davis.          |
| Henry Steen.            | 28. F. L. Klemmer.      | Isaac F. Walker.       |
| James Ferrier.          | George D. Reed.         | 46. August Hafften.    |
| 3. C. D. Burchard.      | 29. Fred Seebach.       | J. F. Lee.             |
| 4. Kerry Conley.        | Geo. H. Voxland.        | 47. J. H. Coates.*     |
| Tobias Hogenson.        | N. A. Stageberg.        | 48. Chas. W. Bouck.    |
| 5. Thomas Frankson.     | 30. W. H. Wescott.      | Louis W. Vasaly.       |
| M. W. Williams.         | T. H. Prince.           | 49. C. T. Knapp.       |
| 6. Ralph E. Crane.      | 31. Henry B. Vollmer.   | John A. Healy.         |
| Hubbard Carey.          | H. H. Harrison.         | 50. Anton Borgen.      |
| 7. Finlay McMartin.     | 32. Henry Rines.        | E. R. Ribenack.        |
| 8. Leonard Virtue.      | Adolph S. Larson.       | 51. Amos L. Warner.    |
| 9. H. H. Dunn.          | 33. Victor C. Sundberg. | N. S. Hillman.         |
| P. A. Peterson.         | E. J. Fuchs.            | 52. C. H. Warner.      |
| 10. John W. Papke.      | 34. T. J. Greene.       | P. H. McGarry.         |
| 11. Alice Hanson.       | J. J. Preston.          | 53. Dr. W. T. Stone.   |
| W. A. Just.             | W. E. Dindorf.          | John Anderson.         |
| Miles Porter.           | 35. A. C. Stoven.       | 54. Frank E. Minnette. |
| 12. Claude E. Southwick | Jos. M. Thornton.       | J. A. Henry.           |
| 13. H. A. Saggau.       | 36. Geo. H. Moeller.    | 55. P. H. Frye.        |
| W. W. Brown.            | J. P. Elmer.            | 56. Julius Thorson.    |
| 14. D. Crawford.        | 37. Charles N. Orr.     | 57. L. C. Spooner.     |
| Elias Warner.           | J. B. Sanborn.          | Carl P. Carlson.       |
| 15. Burt I. Weld.       | 38. M. J. Sullivan.     | 58. Nels E. Nelson.    |
| 16. A. C. Finke.        | Wm. H. Thielen.         | T. T. Ofsthun.         |
| 17. G. B. Bjornson.     | 39. F. L. Palmer.       | 59. G. T. Braatellen.  |
| K. G. Skartum.          | W. I. Norton.           | J. T. Johnson.         |
| Andrew Olien.           | 40. Frank E. Nimocks.   | R. J. Lindberg.        |
| 18. A. J. Peterson.     | S. R. Child.            | H. A. Putnam.          |
| A. F. Teigen.           | 41. Thomas Kneeland.    | 60. H. O. Bjorge.      |
| 19. Albert Pfaender.    | John G. Lennon.         | Knud Wefald.           |
| C. M. Bendixen.         | C. L. Sawyer.           | G. W. Burrows.         |
| 20. Oscar A. Swenson.   | E. J. Westlake.         | 61. A. B. Peterson.    |
| 21. Ernest C. Pless.    | 42. Ernest Lundeen.     | D. P. O'Neill.         |
| 22. Frank Hopkins.      | William A. Campbell     | 62. T. T. Morken.      |
| N. J. Holmberg.         | 43. L. A. Lydiard.      | John Clementson.       |
| 23. L. O. Westman.      | W. I. Nolan.            | Walther Anderson.      |
| 24. G. W. Brown.        | 44. James Dwyer.        | Paul Marschalk.        |
| 25. Gerhard Kimpel.     | J. W. Wilson.           |                        |
| 26. Joseph Barten.      |                         |                        |

## APPORTIONMENT OF 1913.

**FIRST DISTRICT.**—Houston and Fillmore counties—One senator and one representative at large. Houston county, one representative; Fillmore county, one representative.

**SECOND DISTRICT.**—Winona county—One senator. City of Winona, one representative; Winona county except city of Winona, one representative.

**THIRD DISTRICT.**—Wabasha county—One senator and one representative.

**FOURTH DISTRICT.**—Olmsted county—One senator and one representative.

**FIFTH DISTRICT.**—Dodge and Mower counties—One senator; Dodge county, one representative; Mower county, one representative.

**SIXTH DISTRICT.**—Freeborn county—One senator and one representative.

**SEVENTH DISTRICT.**—Faribault county—One senator and one representative.

**EIGHTH DISTRICT.**—Blue Earth county—One senator. Township of Sterling, Shelby, Pleasant Mound, Ceresco, Vernon, Lincoln, Garden City, Butternut Valley, Judson, Cambria, South Bend, and fourth, fifth and sixth wards of Mankato and villages of Amboy, Vernon Center and Lake Crystal one representative; townships of Mapleton, Danville, Medo, Beauford, Lyra, Rapidan, Decoria, McPherson, Mankato, Le Ray, Lime and Jamestown and first, second and third wards of Mankato together with the villages of Mapleton, Good Thunder, St. Clair, Eagle Lake and Madison Lake, one representative.

**NINTH DISTRICT.**—Watsonwan and Martin counties—One senator. Watsonwan county, one representative; Martin county, one representative.

**TENTH DISTRICT.**—Cottonwood and Jackson counties—One senator. Cottonwood county, one representative; Jackson county, one representative.

**ELEVENTH DISTRICT.**—Nobles and Rock counties—One senator. Nobles county, one representative; Rock county, one representative.

**TWELFTH DISTRICT.**—Lincoln, Pipestone and Murray counties—One senator. Lincoln county, one representative; Pipestone county, one representative; Murray county, one representative.

**THIRTEENTH DISTRICT.**—Lyon and Yellow Medicine counties—One senator. Lyon county, one representative; Yellow Medicine county, one representative.

**FOURTEENTH DISTRICT.**—Redwood and Brown counties—One senator and one representative at large. Redwood county, one representative; Brown county, one representative.

**FIFTEENTH DISTRICT.**—Nicollet and Sibley counties—One senator. Nicollet county, one representative; Sibley county, one representative.

**SIXTEENTH DISTRICT.**—Waseca and Steele counties—One senator. Waseca county, one representative; Steele county, one representative.

**SEVENTEENTH DISTRICT.**—Le Sueur county—One senator and one representative.

**EIGHTEENTH DISTRICT.**—Rice county—One senator and one representative.

**NINETEENTH DISTRICT.**—Goodhue county—One senator. Townships and villages south of township line No. 112, one representative; township, cities and villages north of south line of township line No. 112, one representative.

**TWENTIETH DISTRICT.**—Dakota county—One senator and one representative.

**TWENTY-FIRST DISTRICT.**—Carver and Scott counties—One senator. Carver county, one representative; Scott county, one representative.

**TWENTY-SECOND DISTRICT.**—McLeod county—One senator and one representative.

**TWENTY-THIRD DISTRICT.**—Renville county—One senator and one representative.

**TWENTY-FOURTH DISTRICT.**—Lac qui Parle and Chippewa counties—One senator. Lac qui Parle county, one representative; Chippewa county, one representative.

**TWENTY-FIFTH DISTRICT.**—Swift and Kandiyohi counties—One senator. Swift county, one representative; Kandiyohi county, one representative.

**TWENTY-SIXTH DISTRICT.**—Meeker county—One senator and one representative.



Digitized by Google

Original from  
UNIVERSITY OF MICHIGAN



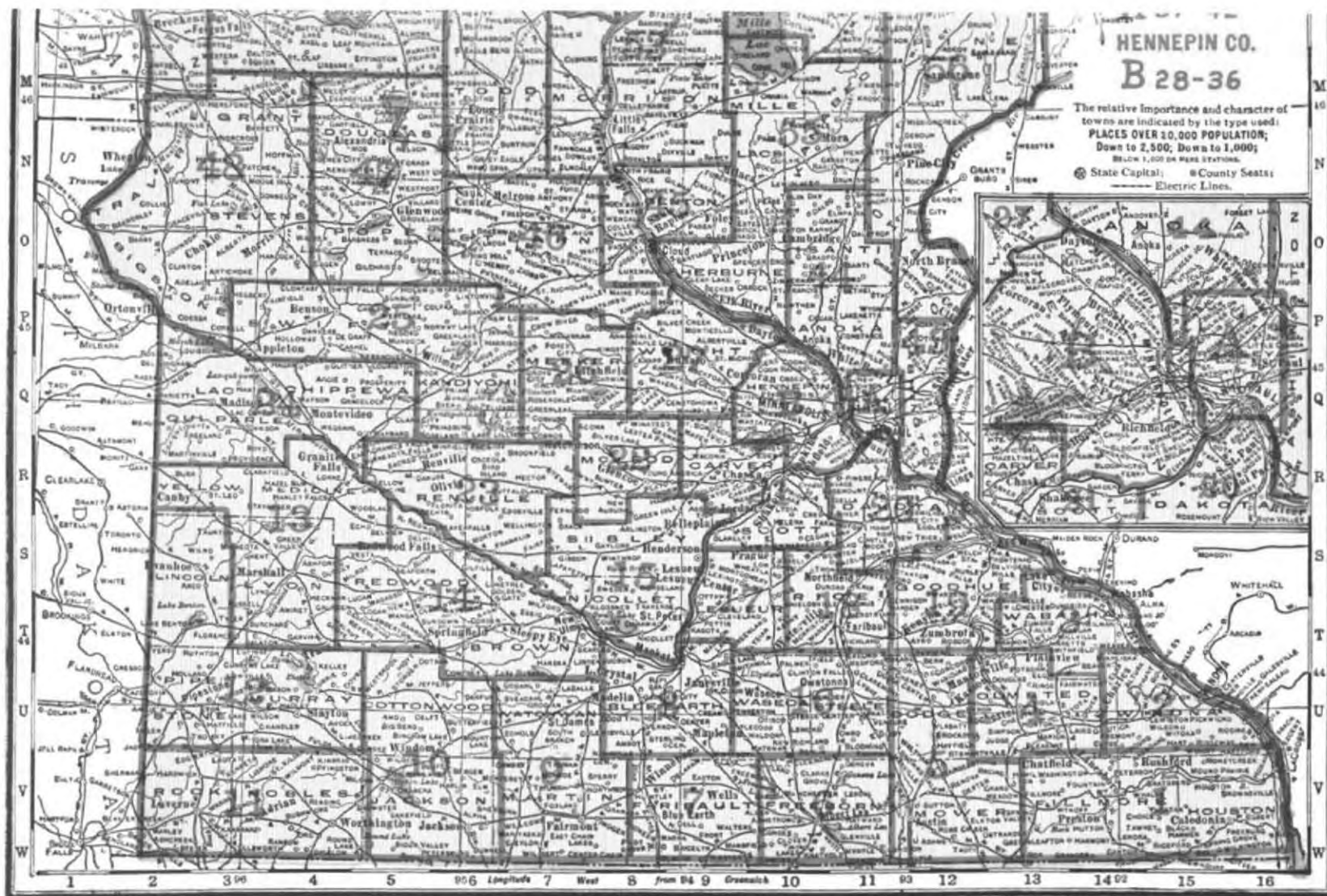

**TWENTY-SEVENTH DISTRICT.**—Wright county—One senator and two representatives.

**TWENTY-EIGHTH DISTRICT.**—The first ward, first precinct of tenth ward, first, second, third, and fourth precincts of third ward, and fourth and fifth precincts of ninth ward, Minneapolis—One senator and two representatives.

**TWENTY-NINTH DISTRICT.**—The second ward and first, second, third, sixth, seventh, eighth and ninth precincts of ninth ward, Minneapolis, and town of St. Anthony, Hennepin county—One senator and two representatives.

**THIRTIETH DISTRICT.**—Fourth ward, Minneapolis—One senator and two representatives.

**THIRTY-FIRST DISTRICT.**—The fifth and sixth wards, Minneapolis—One senator and two representatives.

**THIRTY-SECOND DISTRICT.**—The eleventh and twelfth wards, Minneapolis—One senator and two representatives.

**THIRTY-THIRD DISTRICT.**—Seventh and thirteenth wards, Minneapolis—One senator and two representatives.

**THIRTY-FOURTH DISTRICT.**—Eighth ward, Minneapolis—One senator and two representatives.

**THIRTY-FIFTH DISTRICT.**—Fifth, sixth, seventh, eighth, ninth, tenth, eleventh, twelfth and thirteenth precincts of third ward and second, third, fourth, fifth, sixth and seventh precincts of tenth ward, Minneapolis—One senator and two representatives.

**THIRTY-SIXTH DISTRICT.**—Hennepin county, except Minneapolis and town of St. Anthony—One senator. Villages of Dayton, Golden Valley, Hanover, Osseo and Robbinsdale, and towns of Brooklyn, Champlin, Corcoran, Crystal Lake, Dayton, Greenwood, Hassan, Maple Grove, Medina and Plymouth—One representative; Villages of Deephaven, Edina, Excelsior, Long Lake, Minnetonka Beach, St. Bonifacius, Richfield, St. Louis Park, Tonka Bay, Wayzata and West Minneapolis, and towns of Bloomington, Eden Prairie, Excelsior, Independence, Minnetonka, Minnetrista and Orono—One representative.

**THIRTY-SEVENTH DISTRICT.**—First ward and first, second, third, fourth, fifth, sixth, seventh, twelfth and thirteenth precincts of ninth ward, St. Paul—One senator. First, second, third and fourth precincts of first ward and first, second, third, fourth, fifth, sixth, seventh, twelfth and thirteenth precincts of ninth ward, St. Paul, one representative; fifth, sixth, seventh, eighth, ninth, tenth, eleventh and twelfth precincts of first ward, St. Paul—One representative.

**THIRTY-EIGHTH DISTRICT.**—Eighth ward and tenth and eleventh precincts of ninth ward and third, fourth, and fifth precincts of twelfth ward, St. Paul—One senator. Sixth, seventh, ninth, tenth, eleventh, twelfth and thirteenth precincts of eighth ward and eighth, ninth, tenth, and eleventh precincts of ninth ward, St. Paul, one representative; first, second, third, fourth, fifth, eighth and fourteenth precincts of eighth ward and third, fourth and fifth precincts of the twelfth ward, St. Paul, one representative.

**THIRTY-NINTH DISTRICT.**—Fifth and sixth wards, St. Paul—One senator. Fifth ward, one representative; sixth ward, one representative.

**FORTIETH DISTRICT.**—Fourth and seventh wards, St. Paul—One senator. Fourth ward, one representative; seventh ward, one representative.

**FORTY-FIRST DISTRICT.**—Second and third wards, St. Paul and all of Ramsey county outside of St. Paul lying east of Rice street, produced north to north county line of Ramsey county—One senator and two representatives.

**FORTY-SECOND DISTRICT.**—Tenth and eleventh wards, and first, second and sixth precincts of twelfth ward, St. Paul, and all of Ramsey county outside of St. Paul lying west of Rice street, produced north to north county line of Ramsey county—One senator. Eleventh ward St. Paul, and first and second precincts of twelfth ward, one representative; tenth ward and sixth precinct of twelfth ward and all of Ramsey county outside of St. Paul lying west of Rice street, produced north to the north county line of Ramsey county, one representative.

**FORTY-THIRD DISTRICT.**—Washington county—One senator and two representatives.

**FORTY-FOURTH DISTRICT.**—Anoka and Isanti counties—One senator and one representative.

**FORTY-FIFTH DISTRICT.**—Benton county, seventh ward of St. Cloud, Sherburne county, and city of St. Cloud and villages of St. Joseph, Rockville, Sartell and Waite Park, and towns of St. Joseph, Brockway, St. Wendel, Le Sauk, Rockville, St. Cloud, St. Augusta and Lynden, Stearns county—One senator. Benton county and seventh ward, St. Cloud, Sherburne county, one representative; first, second, third, and fourth wards of St. Cloud and villages of St. Joseph, Sartell, Rockville and Waite Park, and towns of Brockway, St. Wendel, Le Sauk, St. Joseph, St. Cloud, St. Augusta, Rockville and Lynden, Stearns county, one representative.



**FORTY-SIXTH DISTRICT.**—Villages of Holding, Freeport, Albany, Eden Valley, St. Martin, Cold Springs, Richmond, Kimball Prairie, Avon, New Munich, Meire Grove, Brooten, Belgrade, Paynesville and Spring Hill, towns of Holding, Millwood, Oak, St. Martin, Krain, Albany, Farming, Munson, Eden Lake, Avon, Collegeville, Wakefield, Luxemburg, Maine Prairie, Fair Haven, Ashley, Sauk Center, Melrose, Raymond, Getty, Grove, North Fork, Lake George, Spring Hill, Crow Lake, Crow River, Lake Henry, Zion and Paynesville, and cities of Sauk Center and Melrose, Stearns county—One senator. Villages of Meire Grove, Brooten, Belgrade, Paynesville and Spring Hill, towns of Ashley, Sauk Center, Melrose, Raymond, Getty, Grove, North Fork, Lake George, Spring Hill, Crow Lake, Crow River, Lake Henry, Zion and Paynesville, and cities of Sauk Center and Melrose, one representative; Villages of Holding, Freeport, Albany, Eden Valley, St. Martin, Cold Spring, Richmond, Kimball Prairie, Avon, New Munich and towns of Holding, Millwood, Oak, St. Martin, Krain, Albany, Farming, Munson, Eden Lake, Avon, Collegeville, Wakefield, Luxemburg, Maine Prairie and Fair Haven, one representative.

**FORTY-SEVENTH DISTRICT.**—Douglas and Pope counties—One senator, Douglas county, one representative; Pope county, one representative.

**FORTY-EIGHTH DISTRICT.**—Grant, Stevens, Traverse and Big Stone counties—One senator. Grant county, one representative; Stevens county, one representative; Traverse county, one representative; Big Stone county, one representative.

**FORTY-NINTH DISTRICT.**—Clay and Wilkin counties—One senator. Clay county, one representative; Wilkin county, one representative.

**FIFTIETH DISTRICT.**—Otter Tail county—One senator and four representatives.

**FIFTY-FIRST DISTRICT.**—Wadena and Todd counties—One senator. Wadena county, one representative; Todd county, one representative.

**FIFTY-SECOND DISTRICT.**—Itasca and Cass counties—One senator. Itasca county, one representative; Cass county, one representative.

**FIFTY-THIRD DISTRICT.**—Crow Wing and Morrison counties—One senator and one representative at large. Crow Wing county, one representative; Morrison county, one representative.

**FIFTY-FOURTH DISTRICT.**—Aitkin and Carleton counties—One senator. Aitkin county, one representative; Carleton county, one representative.

**FIFTY-FIFTH DISTRICT.**—Mille Lacs, Kanabec and Sherburne counties—One senator and two representatives.

**FIFTY-SIXTH DISTRICT.**—Pine and Chisago counties—One senator and two representatives.

**FIFTY-SEVENTH DISTRICT.**—First and Second wards, Duluth, and St. Louis county east of range line between ranges thirteen and fourteen west; and south of township line between township fifty-six and fifty-seven north, and Lake and Cook counties—One senator. First and second wards, Duluth, and St. Louis county east of range line between ranges thirteen and fourteen west; and north to township line between townships fifty-six and fifty-seven north, one representative; Lake and Cook counties, one representative.

**FIFTY-EIGHTH DISTRICT.**—Third, fourth, fifth and sixth wards, Duluth, and all territory in St. Louis county north of township line between township fifty and fifty-one; south of township line between townships fifty-six and fifty-seven and between range line between ranges thirteen and fourteen and range line between ranges fifteen and sixteen—One senator and two representatives.

**FIFTY-NINTH DISTRICT.**—Seventh and eighth wards, Duluth and all that part of St. Louis county not heretofore described lying south of township line between townships fifty-six and fifty-seven—One senator and two representatives.

**SIXTIETH DISTRICT.**—All that part of St. Louis county lying north of township line between township fifty-six and fifty-seven and west of range line between ranges seventeen and eighteen—One senator and two representatives.

**SIXTY-FIRST DISTRICT.**—All that part of St. Louis county lying north of township line between township fifty-six and fifty-seven and east of range line between ranges seventeen and eighteen—One senator and two representatives.

**SIXTY-SECOND DISTRICT.**—Beltrami and Koochiching counties. Beltrami county, one representative; Koochiching county, one representative.

**SIXTY-THIRD DISTRICT.**—Becker and Hubbard counties—One senator. Becker county, one representative; Hubbard county one representative.

**SIXTY-FOURTH DISTRICT.**—Norman and Mahnomen counties—One senator and one representative.

**SIXTY-FIFTH DISTRICT.**—Pennington, Red Lake and Clearwater counties—One senator and one representative.

**SIXTY-SIXTH DISTRICT.**—Polk county—One senator and two representatives.

**SIXTY-SEVENTH DISTRICT.**—Kittson, Roseau and Marshall counties—One senator. Kittson county, one representative; Roseau county, one representative; Marshall county, one representative.

Sixty-seven senators and one hundred and thirty representatives.

## THIRTY-NINTH LEGISLATURE.—1915.

SENATE.—Lieut. Gov. J. A. A. Burnquist, President.

- |                        |                          |                        |
|------------------------|--------------------------|------------------------|
| 1. F. A. Duxbury       | 24. Oluf Gjerset         | 47. E. E. Lobeck       |
| 2. Samuel M. Knopp     | 25. P. A. Gandrud        | 48. Edward Rustad      |
| 3. James A. Carley     | 26. E. P. Peterson       | 49. F. H. Peterson     |
| 4. J. I. Vermilya      | 27. J. T. Alley          | 50. Ole O. Sageng      |
| 5. Alex. A. Campbell   | 28. J. G. Callahan       | 51. James Johnston     |
| 6. C. L. Swenson       | 29. Frank L. Palmer      | 52. Patrick H. McGarry |
| 7. Frank E. Putnam     | 30. William S. Dwinnell  | 53. George H. Gardner  |
| 8. John W. Andrews     | 31. E. J. Westlake       | 54. Fred D. Vibert     |
| 9. Albert L. Ward      | 32. William A. Campbell  | 55. R. C. Dunn         |
| 10. C. W. Gillam       | 33. Thos. J. Grose       | 56. J. A. Rystrom      |
| 11. Samuel B. Nelson   | 34. Carl L. Wallace      | 57. Charles E. Adams   |
| 12. John Steffen       | 35. John W. Pauly        | 58. Richard Jones      |
| 13. Olaf A. Lende      | 36. George A. Turnham    | 59. George M. Peterson |
| 14. L. E. Potter       | 37. Joseph A. Jackson    | 60. John A. Healy      |
| 15. Henry N. Benson    | 38. James Handlan        | 61. O. H. Griggs       |
| 16. E. B. Collesler    | 39. Peter Van Hoven      | 62. Leonard H. Nord    |
| 17. Harry F. Wels      | 40. James D. Denegre     | 63. John H. Baldwin    |
| 18. Frank L. Glotzbach | 41. W. W. Dunn           | 64. A. L. Hanson       |
| 19. A. J. Rockne       | 42. Charles N. Orr       | 65. D. P. O'Neill      |
| 20. James M. Millett   | 43. Geo. H. Sullivan     | 66. R. T. Buckler      |
| 21. John B. Ries       | 44. Theodore C. Blomgren | 67. N. S. Hegnes       |
| 22. H. H. Bonniwell    | 45. John D. Sullivan     |                        |
| 23. N. J. Holmberg     | 46. Pierre A. Hilbert    |                        |

HOUSE OF REPRESENTATIVES.—Hon. H. H. Flowers, Le Sueur County, Speaker.

- |                          |                        |                        |
|--------------------------|------------------------|------------------------|
| 1. Ralph J. Parker       | 26. Magnus Johnson     | Lewis C. Spooner       |
| John J. Siltner          | 27. August Haftten     | Sam Y. Gordon          |
| * S. D. Baker            | J. E. Madigan          | J. H. Erickson         |
| 2. James H. Ferrier      | 28. Richard Dunleavy   | 49. Knud Wefald        |
| Henry Steen              | A. L. Lennon           | G. W. Burrows          |
| 3. Hugh Leonard          | 29. W. I. Norton       | 50. Elmer E. Adams     |
| 4. Tobias Hogenson       | Paul J. Marwin         | John B. Hompe          |
| 5. Thos. Tollefson       | 30. Edward Condon      | H. A. Putnam           |
| Gilbert Sorflaten        | Frank E. Nimocks       | J. T. Johnson          |
| 6. Geo. P. Lattin        | 31. Thomas R. Kneeland | 51. Levi M. Davis      |
| 7. Claude E. Southwick   | Charles L. Sawyer      | Charles S. Wilkins     |
| 8. John G. Gerlich       | 32. Andrew O. Devold   | Farley A. Dare         |
| H. O. Thompson           | John Swanson           | A. M. Peterson         |
| 9. John Schrooten        | 33. Paul W. Gullford   | 53. Chas. W. Bouck     |
| H. W. Halslet            | John A. Larimore       | Edward R. Syverson     |
| 10. George W. Grant      | 34. John M. Harrison   | Louis W. Vasaly        |
| Lars Telgen              | L. A. Lydiard          | 54. Chas. H. Warner    |
| 11. G. W. Dealand        | 35. James Dwyer        | Spencer J. Searls      |
| C. H. Baldwin            | J. W. Wilson           | 55. Henry Holmes       |
| 12. Henry Smith          | 36. Thomas H. Girling  | Anton Peterson         |
| Burt I. Weld             | Charles E. Hulbert     | 56. Adolph S. Larson   |
| Gus Boehmke              | 37. Albin E. Bjorklund | Elias Nordgren         |
| 13. G. B. Bjornson       | Thomas J. Greene       | 57. Jas. W. Woodfill   |
| Andrew Ollen             | 38. James H. Hynes     | William J. North       |
| 14. Albert Hauser        | B. G. Novak            | 58. Anton Borgen       |
| Alfred W. Mueller        | 39. J. M. Thornton     | Edward R. Ribenack     |
| C. M. Bendixen           | Thos. J. McGrath       | 59. William L. Bernard |
| 15. Oscar A. Swenson     | 40. George H. Moeller  | E. N. Nelson           |
| Ernst C. Pless           | Leavitt Corning        | 60. Fred Bessette      |
| 16. George M. Fliinn     | 41. Fred F. Brown      | Samuel C. Scott        |
| John W. Papke            | George W. Rodenberg    | 61. John H. Gill       |
| 17. H. H. Flowers        | 42. Geo. C. Sudhelmer  | Charles T. Murphy      |
| 18. Walter H. McLaughlin | John B. Sanborn        | 62. L. G. Pendergast   |
| 19. Fred Seebach         | 43. Henry H. Harrison  | H. J. Miner            |
| A. V. Anderson           | Carl G. Malmberg       | 63. Henry O. Bjorge    |
| 20. Robert Carmichael    | 44. Albert F. Pratt    | E. R. Hinds            |
| 21. W. J. Kuntz          | 45. Edward Indrehus    | 64. Albert L. Thompson |
| Joseph Barten            | Chas. A. Gilman        | 65. Oscar T. Stenvick  |
| 22. A. C. Welch          | 46. Frank E. Minnette  | 66. T. T. Morken       |
| Carl E. Neitzel          | Henry Stoetzel         | John H. Boyd           |
| 24. A. F. Telgen         | 47. Carl A. Wold       | P. H. Konzen           |
| Theodore Christanson     | Iver J. Lee            | Charles L. Stevens     |
| 25. P. H. Frye           | 48. Ole A. Plkop       | Paul Marschalk         |
| Knute Knutson            |                        |                        |



# OFFICERS OF MINNESOTA LEGISLATURE.

## ROSTER OF OFFICERS SINCE ORGANIZATION OF THE STATE. THE SENATE.

144

OFFICERS OF THE SENATE

Year	Secretary.	Assist. Secretary	Enrolling Clerk.	Engrossing Clerk.	Sergeant-at-Arms.	Chaplain.
1857-58..	A. C. Dunn.....	L. Redmund.....	E. D. Ayres.....	H. S. Donaldson..	H. Woodward....	J. V. Van Ingen.
1859-60..	A. B. Webber....	O. P. Whitcomb..	Chauncey Barber.	E. W. Somers....	Levi Nutting....	J. D. Pope.
1861.....	A. B. Webber....	G. A. Emmel.....	W. D. Hale.....	C. J. Short.....	Wm. H. Shelley..	.....
1862.....	Fred Driscoll....	M. A. Dalley....	G. F. Cleveland..	G. F. Potter.....	Geo. F. Childs....	.....
1863.....	Eli B. Ames.....	E. W. Somers....	E. McMurtrie....	J. C. McClure....	B. Chambers....	J. O. Rich.
1864.....	Eli B. Ames.....	G. P. Wilson....	A. Strecker.....	J. H. Brand.....	Levi Nutting....	F. A. Noble.
1865.....	Eli B. Ames.....	G. P. Wilson....	E. A. Burger.....	Forest Henry....	H. H. Butts....	F. A. Noble.
1866.....	Geo. P. Wilson..	E. B. Ames.....	A. Grant.....	Chas. Ward.....	D. Van Deren....	F. A. Noble.
1867.....	Geo. P. Wilson..	Geo. F. Potter..	S. H. Nichols....	Chas. Ward.....	G. R. Wedgewood	L. J. White.
1868.....	A. B. Webber....	F. E. Snow.....	S. H. Nichols....	A. M. Olin.....	G. R. Wedgewood	L. J. White.
1869.....	F. E. Snow.....	G. C. Chamberlain	B. A. Lowell....	Wm. Milliken....	S. J. Sanborn....	A. L. Cole.
1870.....	F. E. Snow.....	W. H. Milliken..	J. C. Turner.....	W. T. Rambush..	J. T. Williams....	A. L. Cole.
1871.....	F. E. Snow.....	A. A. Harwood..	C. D. Tutthill...	W. T. Rambush..	J. T. Williams....	J. Marvin.
1872.....	A. A. Harwood..	W. A. Hotchkiss.	Alice Webber....	C. W. Folsom....	Edward Ell.....	J. Marvin.
1873.....	A. A. Harwood..	C. W. Johnson....	C. H. Bosworth..	T. G. Anderson..	Edwin Dunn....	J. Marvin.
1874.....	C. W. Johnson....	T. G. Anderson..	M. V. B. Scribner.	R. J. Keenan....	Edwin Dunn....	J. Marvin.
1875.....	C. W. Johnson....	W. D. Hawkins..	J. Hooper.....	E. A. Folsom....	G. C. Chamberlain	S. W. Phelps.
1876.....	C. W. Johnson....	E. H. Folsom....	M. V. B. Scribner.	P. A. Gatchell....	G. W. Benedict..	.....
1877.....	C. W. Johnson....	W. H. Crandall..	C. R. McKenney..	M. A. Dalley....	Chas. A. Rose....	E. C. Sanders.
1878.....	C. W. Johnson....	E. H. Folsom....	C. R. McKenney..	O. A. Hallin....	M. Anderson....	E. C. Sanders.
1879.....	C. W. Johnson....	M. A. Dalley....	C. W. Cresar....	A. W. Powers....	P. W. Pugh.....	S. G. Gale.
1881.....	S. P. Jennison..	A. G. Wedge.....	J. P. Jacobson...	A. P. Bryant....	W. H. Mellen....	R. Smith.
1883.....	C. W. Johnson....	J. D. Jones.....	J. P. Jacobson...	A. H. Bertram...	C. M. Reese.....	R. Smith.
1885.....	J. D. Jones.....	J. L. Helm.....	J. P. Jacobson...	A. H. Bertram...	J. A. Westby....	N. Hobart.
1887.....	O. L. Cutter....	B. W. Day.....	A. Dewey.....	A. H. Bertram...	F. A. Dayton....	John Allison.
1889.....	O. L. Cutter....	B. W. Day.....	W. C. Whiteman..	L. Hanson.....	Clark Chambers..	E. R. Lathrop.
1891.....	F. N. Van Duzee.	A. L. Graves....	E. P. Barnum....	C. W. Foote....	H. Gillett.....	Edw. Savage.
1893.....	Ed. H. Folsom..	J. G. Fowler....	L. D. Miller....	A. H. Bertram...	E. E. Benn.....	D. A. Tawney.
1895.....	S. A. Langum....	W. E. Allen....	D. M. Brown....	J. E. Peterson...	S. M. West.....	Robert Forbes.
1897.....	S. A. Langum....	A. D. Countryman	D. M. Brown....	J. E. Peterson...	H. E. Gibbons...	Robert Forbes.
1899.....	S. A. Langum....	A. D. Countryman	Victor Schallern.	A. B. Christy....	W. P. Dunnington	R. N. Joscelyn.
1901.....	S. A. Langum....	A. D. Countryman	G. D. Montgomery	A. G. Myran.....	Thos. Downs....	W. W. Lewis.
1902*.....	S. A. Langum....	A. D. Countryman	G. D. Montgomery	A. G. Myran.....	Thos. Downs....	H. A. Choulnard.
1903.....	S. A. Langum....	A. D. Countryman	W. H. Alton....	A. G. Myran.....	Thos. Downs....	Geo. C. Pollock.
1905.....	S. A. Langum....	A. D. Countryman	W. H. Alton....	O. C. Rood.....	Thos. Downs....	Lewis S. Hall.
1907.....	S. A. Langum....	W. H. Alton....	Frank A. Holcomb	A. E. Nelson....	J. H. Ege.....	J. W. Eckman.
1909.....	Geo. W. Peachey.	W. A. Simonton..	Geo. M. Landon..	A. E. Nelson....	J. H. Ege.....	B. B. Johnson.
1911.....	Geo. W. Peachey.	W. A. Simonton..	Carl Anderson...	S. G. L. Roberts..	J. H. Ege.....	Andrew D. Stowe.
*1912.....	Geo. W. Peachey.	W. A. Simonton..	Carl Anderson...	S. G. L. Roberts..	J. H. Ege.....	Andrew D. Stowe.
1913.....	Geo. W. Peachey.	E. B. Shanks....	N. C. Koel.....	Harry Nordholm.	J. H. Ege.....	Andrew D. Stowe.
1915.....	Geo. W. Peachey.	L. S. Duxbury..	G. M. Landon....	James Doran....	Ira Padden.....	Andrew D. Stowe.

\*Extra session.



Digitized by Google

Original from  
UNIVERSITY OF MICHIGAN



# THIRTY-NINTH LEGISLATURE.

1915.

## THE LEGISLATURE OF 1915.

## MEMBERS OF THE SENATE.

Name.	Dist	County.	Postoffice.
Adams, Charles E.	57	St. Louis	Duluth.
Alley, J. T.	27	Wright	Buffalo.
Andrews, John W.	8	Blue Earth	Mankato.
Baldwin, John H.	63	Becker	Frazee.
Benson, Henry N.	15	Nicollet	St. Peter.
Blomgren, Theodore C.	44	Isanti	Cambridge.
Bonniwell, H. H.	22	McLeod	Hutchinson.
Buckler, R. T.	66	Polk	Crookston.
Callahan, J. G.	28	Hennepin	Minneapolis.
Campbell, William A.	32	Hennepin	Minneapolis.
Campbell, Alex S.	5	Mower	Austin.
Carley, James A.	3	Wabasha	Plainview.
Collister, E. B.	16	Waseca	Waseca.
Denegre, James D.	40	Ramsey	St. Paul.
Dunn, R. C.	55	Mille Lacs	Princeton.
Dunn, W. W.	41	Ramsey	St. Paul.
Duxbury, F. A.	1	Houston	Caledonia.
Dwinnell, William S.	30	Hennepin	Minneapolis.
Gandrud, P. A.	25	Kandiyohi	Kerkhoven, R. 2.
Gardner, George H.	53	Crow Wing	Brainerd.
Gillam, C. W.	10	Cottonwood	Windom.
Gjeraset, Oluf	24	Chippewa	Montevideo.
Glotsbach, Frank L.	18	Rice	Faribault.
Griggs, O. H.	61	St. Louis	Virginia.
Grose, Thomas J.	33	Hennepin	Minneapolis.
Handlan, James	38	Ramsey	St. Paul.
Hanson, A. L.	64	Norman	Ada.
Healy, John A.	60	St. Louis	Hibbing.
Hegnes, N. S.	67	Marshall	Argyle.
Hilbert, Pierre A.	46	Stearns	Melrose.
Holmberg, N. J.	23	Renville	Renville.
Jackson, Joseph A.	37	Ramsey	St. Paul.
Johnston, James	51	Todd	Bertha.
Jones, Richard	58	St. Louis	Duluth.
Knopp, Samuel M.	2	Winona	Winona.
Lende, Olaf A.	13	Yellow Medicine	Canby.
Lobeck, E. E.	47	Douglas	Alexandria.
McGarry, Patrick H.	52	Cass	Walker.
Millett, James M.	20	Dakota	Hastings.
Nelson, Samuel B.	11	Rock	Luverne.
Nord, Leonard H.	62	Koochiching	International Falls.
O'Neill, Daniel P.	65	Pennington	Thief River Falls.
Orr, Charles N.	42	Ramsey	St. Paul.
Palmer, Frank L.	29	Hennepin	Minneapolis.
Pauly, John W.	35	Hennepin	Minneapolis.
Peterson, F. H.	49	Clay	Moorhead.
Peterson, E. P.	26	Meeker	Litchfield.
Peterson, George M.	59	St. Louis	Duluth.
Potter, L. E.	14	Brown	Springfield.
Putnam, Frank E.	7	Faribault	Blue Earth.
Ries, John B.	21	Scott	Shakopee.
Rockne, A. J.	19	Goodhue	Zumbrota.
Rustad, Edward	48	Traverse	Wheaton.
Rystrom, J. A.	56	Chisago	North Branch.
Sageng, Ole O.	50	Otter Tail	Dalton.
Steffen, John	12	Pipestone	Pipestone.
Sullivan, John D.	45	Stearns	St. Cloud.
Sullivan, George H.	43	Washington	Stillwater.
Swenson, C. L.	6	Freeborn	Albert Lea.
Turnham, George A.	36	Hennepin	Long Lake.
Van Hoven, Peter	39	Ramsey	St. Paul.
Vermilya, J. I.	4	Olmsted	Dover.
Vibert, Fred D.	54	Carlton	Carlton.
Wallace, Carl L.	34	Hennepin	Minneapolis.
Ward, Albert L.	9	Martin	Fairmont.
Weis, Harry F.	17	Le Sueur	Le Sueur.
Westlake, E. J.	31	Hennepin	Minneapolis.



## OFFICERS OF THE SENATE.

Officers.	County.	Postoffice.
Lieutenant Governor (Pres.)— J. A. A. Burnquist.....	Ramsey .....	St. Paul.
Secretary— George W. Peachey.....	Steele .....	Owatonna.
First Assistant Secretary— L. S. Duxbury.....	Houston .....	Caledonia.
Second Assistant Secretary— W. E. Hutchinson.....	Todd .....	Eagle Bend.
Third Assistant Secretary— Frank A. Holcomb.....	Ramsey .....	St. Paul.
Fourth Assistant Secretary— P. W. Pitcher.....	Blue Earth .....	Mankato.
Enrolling Clerk— G. M. Landon.....	Ramsey .....	St. Paul.
Engrossing Clerk— James Doran .....	Cass .....	Walker.
Sergeant-at-Arms— Ira Padden .....	Mower .....	Austin.
Assistant Sergeant-at-Arms— Harry Leader .....	Rice .....	Faribault.
Chaplain— Rev. Andrew D. Stowe .....	Hennepin .....	Minneapolis.

## NEWSPAPER REPORTERS—SENATE.

Name.	Name of Paper.	Reporter's Address.
Benjamin C. Ferriss.....	St. Paul Dispatch and Pioneer Press .....	786 Aurora Ave., St. Paul
Stillman H. Bingham.....	The Duluth Herald.....	St. Paul Hotel.
Charles B. Cheney.....	Minneapolis Journal....	202 W. 40th St., Mpls.
John W. Nagle.....	Duluth News-Tribune...	Merchants' Hotel.
Joseph E. Hennessy.....	St. Paul Daily News....	1459 Carroll Ave.
G. E. Akerson.....	Minneapolis Tribune....	Minneapolis.

## THE LEGISLATURE OF 1915.

## MEMBERS OF THE HOUSE OF REPRESENTATIVES.

Name.	Dist	County.	Postoffice.
Adams, Elmer E.	50	Otter Tail	Fergus Falls.
Anderson, A. V.	19	Goodhue	Goodhue.
Baker, S. D.	1	Fillmore	Wykoff.
Baldwin, C. H.	11	Rock	Beaver Creek.
Barten, Joseph	21	Scott	Belle Plaine.
Bendixen, C. M.	14	Redwood	Morgan.
Bernard, William L.	59	St. Louis	Duluth.
Bessette, Fred	60	St. Louis	Gheen.
Bjorge, Henry O.	63	Becker	Lake Park.
Bjorklund, Albin E.	37	Ramsey	St. Paul.
Bjornson, G. B.	13	Lyon	Minneota.
Boehmke, Gus	12	Pipestone	Holland.
Borgen, Anton	58	St. Louis	Duluth.
Bouck, Chas. W.	53	Morrison	Royalton.
Boyd, John H.	66	Polk	Crookston.
Brown, Fred F.	41	Ramsey	St. Paul.
Burrows, G. W.	49	Wilkin	Breckenridge.
Carmichael, Robert	20	Dakota	Farmington.
Christianson, Theodore	24	Lac qui Parle	Dawson.
Condon, Edward	30	Hennepin	Minneapolis.
Corning, Leavitt	40	Ramsey	St. Paul.
Dare, Farley A.	52	Cass	Walker.
Davis, Levi M.	51	Todd	Long Prairie.
Dealand, G. W.	11	Nobles	Worthington.
Devold, Andrew O.	32	Hennepin	Minneapolis.
Dunleavy, Richard	28	Hennepin	Minneapolis.
Dwyer, James	35	Hennepin	Minneapolis.
Erickson, J. H.	48	Big Stone	Clinton.
Ferrier, James H.	2	Winona	St. Charles.
Flinn, Geo. M.	16	Steele	Medford.
Flowers, H. H.	17	Le Sueur	Cleveland.
Frye, P. H.	25	Kandiyohi	Willmar.
Gerlich, John G.	8	Blue Earth	Mankato.
Gill, John H.	61	St. Louis	Virginia.
Gilman, Chas. A.	45	Stearns	St. Cloud.
Girling, Thomas H.	36	Hennepin	Robbinsdale.
Gordon, Sam Y.	48	Traverse	Browns Valley.
Grant, George W.	10	Cottonwood	Windom.
Greene, Thomas J.	37	Ramsey	St. Paul.
Gullford, Paul W.	33	Hennepin	Minneapolis.
Haften, August	27	Wright	Buffalo.
Halslet, H. W.	9	Watsonwan	Butterfield.
Harrison, John M.	34	Hennepin	Minneapolis.
Harrison, Henry H.	43	Washington	Stillwater.
Hausser, Albert	14	Brown	Sleepy Eye.
Hinds, E. R.	63	Hubbard	Hubbard.
Hogenson, Tobias	4	Olmsted	Stewartville.
Holmes, Henry	55	Sherburn	Big Lake.
Hompe, John B.	50	Otter Tail	Deer Creek.
Hulbert, Charles E.	36	Hennepin	Eden Prairie.
Hynes, James H.	38	Ramsey	St. Paul.
Indrehus, Edward	45	Benton	Foley, R. 4.
Johnson, Magnus	26	Meeker	Litchfield.
Johnson, J. T.	50	Otter Tail	Fergus Falls.
Kneeland, Thomas R.	31	Hennepin	Minneapolis.
Knutson, Knute	25	Swift	Benson, R. 5.
Konzen, P. H.	67	Kittson	Hallock.
Kuntz, W. J.	21	Carver	Waconia.
Larimore, John A.	33	Hennepin	Minneapolis.
Larson, Adolph S.	56	Chisago	Sandstone.
Lattin, George P.	6	Freeborn	Freeborn.
Lee, Iver J.	47	Pope	Glenwood.
Lennon, A. L.	28	Hennepin	Minneapolis.
Leonard, Hugh	3	Wabasha	Millville.
Lydiard, L. A.	34	Hennepin	Minneapolis.
McGrath, Thomas J.	39	Ramsey	St. Paul.
McLaughlin, Walter H.	18	Rice	Faribault.

## THE LEGISLATURE OF 1915—Continued.

## MEMBERS OF THE HOUSE OF REPRESENTATIVES.

Name.	Dist.	County.	Postoffice.
Madigan, J. E.	27	Wright	Maple Lake.
Malmberg, Carl G.	43	Washington	Forest Lake.
Marschalk, Paul	67	Roseau	Warroad.
Marwin, Paul J.	29	Hennepin	Minneapolis.
Miner, H. J.	62	Koochiching	International Fls.
Minnette, Frank E.	46	Stearns	Sauk Center.
Moeller, George H.	40	Ramsey	St. Paul.
Morken, T. T.	66	Polk	Crookston.
Mueller, Alfred W.	14	Brown	New Ulm.
Murphy, Charles T.	61	St. Louis	Aurora.
Nelson, E. N.	59	St. Louis	Duluth.
Neitzel, Carl F.	23	Renville	Hector.
Nimocks, Frank E.	30	Hennepin	Minneapolis.
Nordgren, Elias	56	Pine	Sunrise.
North, William J.	57	St. Louis	Duluth.
Norton, W. L.	29	Hennepin	Minneapolis.
Novak, B. G.	38	Ramsey	St. Paul.
Ollen, Andrew	13	Yellow Medicine	Clarkfield.
Papke, John W.	16	Waseca	Waseca.
Parker, Ralph J.	1	Fillmore	Spring Valley.
Pendergast, L. G.	62	Beltrami	Bemidji.
Peterson, A. M.	52	Itasca	Coleraine.
Peterson, Anton	65	Kanabec	Mora.
Pikop, Ole A.	48	Grant	Elbow Lake.
Pless, Ernest C.	15	Sibley	Gibbon.
Pratt, Albert F.	44	Anoka	Anoka.
Putnam, H. A.	50	Otter Tail	Battle Lake.
Ribenack, Edward R.	58	St. Louis	Duluth.
Rodenberg, George W.	41	Ramsey	St. Paul.
Sanborn, John B.	42	Ramsey	St. Paul.
Sawyer, Charles L.	31	Hennepin	Minneapolis.
Searls, Spencer J.	54	Carlton	Carlton.
Seebach, Fred	19	Goodhue	Red Wing.
Schrooten, John	9	Martin	Fairmont.
Scott, Samuel C.	60	St. Louis	Hibbing.
Sliter, John J.	1	Houston	Houston.
Smith, Henry	12	Lincoln	Lake Benton.
Sorflaten, Gilbert	5	Mower	Austin.
Southwick, Claude E.	7	Faribault	Wells.
Spooner, Lewis C.	48	Stevens	Morris.
Steen, Henry	2	Winona	Winona.
Stenvick, Oscar T.	65	Clearwater	Bagley.
Stevens, Charles L.	67	Marshall	Warren.
Stoetzel, Henry	46	Stearns	Melrose, R. 2.
Sudheimer, George C.	42	Ramsey	St. Paul.
Swanson, John	32	Hennepin	Minneapolis.
Swenson, Oscar A.	15	Nicollet	Nicollet, R. 2.
Syversen, Edward R.	53	Crow Wing	Ironton.
Teigen, A. F.	24	Chippewa	Montevideo.
Teigen, Lars	10	Jackson	Jackson.
Thompson, Albert L.	64	Mahnomen	Mahnomen.
Thompson, H. O.	8	Blue Earth	Amboy, R. 3.
Thornton, J. M.	39	Ramsey	St. Paul.
Tollefson, Thomas	5	Dodge	West Concord.
Vasaly, Louis W.	53	Morrison	Little Falls.
Warner, Charles H.	54	Aitkin	Aitkin.
Wefald, Knud	49	Clay	Hawley.
Welch, A. C.	22	McLeod	Glencoe.
Weld, Burt I.	12	Murray	Slayton.
Wilkins, Charles S.	51	Wadena	Wadena.
Wilson, J. W.	35	Hennepin	Minneapolis.
Wold, Carl A.	47	Douglas	Alexandria.
Woodfill, James W.	57	Lake	Two Harbors.

## OFFICERS OF THE HOUSE.

Officers.	County.	Postoffice.
Speaker— H. H. Flowers.....	Le Sueur .....	Cleveland.
Chief Clerk— Oscar Arneson .....	Ramsey .....	St. Paul.
First Assistant Clerk— A. J. Rustad.....	Traverse .....	Wheaton.
Second Assistant Clerk— Walter H. Borgen.....	St. Louis .....	Duluth.
Enrolling Clerk— Crawford Sheldon .....	Morrison .....	Little Falls.
Engrossing Clerk— Albert H. Spring.....	Olmsted .....	Rochester.
Sergeant-at-Arms— Gordon J. Bright.....	Hennepin .....	Minneapolis.
Assistant Sergeant-at-Arms— H. G. Brasie.....	Wright .....	Allendale.
Postmaster— Edmund Mattson .....	Wilkin .....	Breckenridge.
Assistant Postmaster— Benj. Gerlich .....	Ramsey .....	St. Paul.
Chaplain— Rev. W. R. Keesey.....	Blue Earth .....	Mankato.

## NEWSPAPER REPORTERS—HOUSE.

Name.	Name of Paper.	Reporter's Address.
Henry A. S. Ives.....	St. Paul Dispatch and Pioneer Press .....	507 Iglehart Ave., St. Paul
Vance Chapman .....	Minneapolis Tribune ..	207 Pleasant, St. Paul
John W. Nagle.....	Duluth News-Tribune ..	Merchants' Hotel, St. Paul
C. L. Gilman.....	The Daily News.....	Minneapolis
Stillman H. Bingham.....	The Duluth Herald.....	St. Paul Hotel
James A. Peterson.....	St. Paul Daily News....	1322 Capitol Ave., St. Paul

## STANDING COMMITTEES OF THE SENATE. 1915.

AGRICULTURE, DAIRY PRODUCTS AND LIVE STOCK—Holmberg, Potter, Glotzbach, Vermilya, Swenson, Steffen, Ries, Bonniwell, Van Hoven, Johnston, Hanson, Buckler, Turnham—13.

BANKS AND BANKING—Wels, Hanson, Wallace, Blomgren, Collester, Swenson, Gillam, Hilbert, Hegnes—9.

CITIES OF THE FIRST CLASS—Denegre, Adams, Callahan, Campbell of Hennepin, Dunn of Ramsey, Dwinnell, Grose, Handlan, Jackson, Jones, Orr, Palmer, Pauly, Peterson of St. Louis, Van Hoven, Wallace, Westlake—17.

CIVIL ADMINISTRATION—Duxbury, Adams, Alley, Carley, Dunn of Ramsey, Holmberg, Jackson, Nelson, Sageng, Sullivan of Stearns, Wallace—11.

COMMERCE, MANUFACTURES AND TRADE—Peterson of St. Louis, Campbell of Mower, Ries, Handlan, Westlake, Rystrom, Grose, McGarry, Healy—9.

DRAINAGE—Peterson of Clay, O'Neill, Hegnes, Putnam, Nord, Steffen, Knopp—7.

EDUCATION AND EDUCATIONAL INSTITUTIONS—Benson, Adams, Andrews, Bonniwell, Griggs, Hilbert, Holmberg, Knopp, Millett, Nord, Palmer, Peterson of Clay, Sageng, Turnham, Ward—15.

ELECTIONS—Lende, Rockne, Sageng, Collester, Peterson of Meeker, Putnam, Campbell of Hennepin—7.

EMPLOYERS' LIABILITY LAWS—Pauly, Jackson, Andrews, Rockne, Campbell of Hennepin, Gjerset, Jones—7.

FINANCE—Rockne, Alley, Andrews, Benson, Dunn of Mille Lacs, Holmberg, Orr, Palmer, Peterson of Clay, Peterson of St. Louis, Potter, Rystrom, Sageng, Sullivan, of Stearns, Swenson, Wallace, Ward—17.

GAME AND FISH—Carley, Glotzbach, Grose, Healy, Johnston, Lobeck, McGarry, Wels, Baldwin—9.

GENERAL LEGISLATION—Sullivan of Stearns, Blomgren, Denegre, Gillam, Gjerset, Grose, Lobeck, Nelson, O'Neill, Palmer, Putnam, Rustad, Wels—13.

INSURANCE—Alley, Van Hoven, Lende, Gardner, Denegre, Rystrom, Nelson, Westlake, Peterson of St. Louis—9.

JUDICIARY—Putnam, Sullivan of Washington, Adams, Alley, Baldwin, Benson, Bonniwell, Callahan, Carley, Collester, Denegre, Dunn of Ramsey, Dwinnell, Duxbury, Gardner, Gjerset, Griggs, Jackson, Jones, Lende, Millett, Orr, Peterson of Clay, Peterson of Meeker, Rockne, Rustad, Sullivan of Stearns, Wallace—28.

LABOR—Campbell of Hennepin, Pauly, Knopp, Gardner, Handlan, Denegre, Callahan, Peterson of Meeker, Jones—9.

MILITARY AFFAIRS—Campbell of Mower, Potter, Glotzbach, Westlake, Knopp, Healy, Dunn of Mille Lacs—7.

MUNICIPAL AFFAIRS—Sullivan of Washington, O'Neill, Campbell of Mower, Vibert, Campbell of Hennepin, Nelson, Ries, Gillam, Hanson, Swenson, Lobeck—11.

PUBLIC DOMAIN—Griggs, Duxbury, Hegnes, Dunn of Ramsey, McGarry, Nord, Healy—7.

PUBLIC HEALTH—Andrews, Handlan, Gandrud, Hilbert, Ries, Hanson, Callahan—7.



**PUBLIC HIGHWAYS**—Dunn of Mille Lacs, Buckler, Steffen, Vermilya, Duxbury, Johnston, Nord, Turnham, Vibert, Baldwin, O'Neill—11.

**PUBLIC INSTITUTIONS AND BUILDINGS**—Dunn of Ramsey, Benson, Wels, Gandrud, Glotzbach, Handlan, Grose, Vermilya, Colleston—9.

**PUBLIC SERVICE CORPORATIONS**—Orr, Carley, Rustad, Sullivan of Washington, Vibert, Rystrom, Dwinnell—7.

**RAILROADS, GRAIN AND WAREHOUSES**—Rustad, Van Hoven, Gandrud, Potter, Campbell of Mower, Gillam, Millett, Westlake, Bonniwell, Peterson of St. Louis, Callahan, Gardner, Lende, Buckler, Peterson of Meeker—15.

**RULES AND LEGISLATIVE EXPENSES**—Sageng, Putnam, Dwinnell, Rockne, Alley, Sullivan of Stearns, Rustad, Benson, Orr—9.

**TAXES AND TAX LAWS**—Dwinnell, Adams, Baldwin, Dunn of Mille Lacs, Gjerset, Griggs, Hegnes, Jackson, Jones, Palmer, Pauly, Sullivan of Washington, Ward—13.

**TEMPERANCE**—Gandrud, Vibert, Pauly, Vermilya, Blomgren, Ward, Van Hoven, Lobeck, Hilbert—9.

**TOWNS AND COUNTIES**—McGarry, Steffen, Johnston, Millett, Blomgren, Buckler, Turnham—7.

## STANDING COMMITTEES OF THE HOUSE. 1915.

**AGRICULTURE AND HORTICULTURE**—Papke, John W., chairman; Scott, Samuel C., Telgen, L. O., Baker, S. D., Barten, Jos., Bendixen, C. M., Flinn, G. H., Carmichael, Robert, Johnson, Magnus, Grant, G. W., McLaughlin, Walter H., Sorflaten, Gilbert, Welch, A. C., Baldwin, C. H., Pikop, Ole A.

**AGRICULTURAL SCHOOLS**—Knutson, Knute, chairman; Hompe, John, Smith, Henry, Lee, Iver J., Spooner, L. C., Holmes, Henry, Erickson, J. H., Lattin, G. P., Stevens, C. L., Tollefson, Thos., Peterson, A. M., Baldwin, C. H., Dealand, G. W., Sudheimer, G. C., Stoetzel, Henry, Telgen, A. F., Papke, John W.

**APPROPRIATIONS**—Spooner, L. C., chairman; Corning, Leavitt, Burrows, Geo. W., Sudheimer, G. C., Hafften, Aug., Hinds, E. R., Dare, F. A., Borgen, Anton, Boyd, John H., Dwyer, James, Baker, S. D., Sawyer, C. L., Swenson, O. A., Ribenack, E. R., Harrison, H. H., Larimore, John A., Gilman, C. A., Steen, Henry, Gordon, S. Y., Knutson, Knute, Bjorge, H. O.

**BANKS AND BANKING**—Erickson, J. H., chairman; Hoganson, Tobias, Parker, R. J., Stenvick, O. T., Gerlich, John G., Marschalk, Paul, Weld, B. I., Sanborn, J. B., Boehmke, Gus, Malmberg, C. G., Sliter, J. J., Moeller, G. H., Larimore, John A., Thompson, A. L., Adams, E. E.

**BOARD OF CONTROL**—Bjorge, H. O., chairman; Sudheimer, G. C., Norton, W. I., Flinn, G. M., Harrison, H. H., Frye, P. H., Pratt, Albert E., Christianson, Theo., McLaughlin, Walter H.

**CITIES**—Lennon, A. L., chairman; Seebach, Fred, Boyd, J. H., Dwyer, James, Lydiard, L. A., Mueller, A. W., Harrison, John M., Rodenberg, G. W., Nelson, E. N., Steen, Henry, Brown, F. L., Gill, John H., Kneeland, T. R., Novak, B. G., Borgen, Anton, Devold, A. O., Harrison, H. H.

**CLAIMS**—Hynes, J. H., chairman; Murphy, Chas. T., Wilkins, C. S., Morken, T. T., Syverson, E. E., Larson, A. S., Smith, Henry, Gill, John H., Sliter, J. J.

**COMMERCE AND RETAIL TRADE**—Steen, Henry, chairman; Neltzel, C. F., Welch, A. C., Grant, G. W., Larson, A. S., Telgen, A. F., Wilson, J. W., Corning, Leavitt, Marwin, P. J., Kuntz, W. J., Novak, B. G., Hauser, Albert, Lennon, A. L., Thompson, H. O., Dunleavy, Richard.

**COMPENSATION OF PUBLIC OFFICIALS**—Johnson, J. T., chairman; Hoganson, Tobias, Searls, S. J., Bjornson, G. B., Olfen, Andrew, Telgen, A. F., Hauser, Albert, Nordgren, Elias, Holmes, Henry, Madigan, J. E., Scott, S. C.

**CORPORATIONS OTHER THAN MUNICIPAL**—Condon, Edward, chairman; Hauser, Albert, Novak, B. G., Minnette, F. E., Mueller, A. W., Rodenberg, G. W., Brown, F. L., Gerlick, J. G., Davis, L. M., Hynes, J. H., Parker, R. J., Southwick, C. F., Thompson, A. L., Dunleavy, Richard, North, W. J., Scott, S. C., Pratt, A. F.

**CRIMES AND PUNISHMENT**—Pless, E. C., chairman; Madigan, J. H., Ferrier, J. H., Nordgren, Elias, Welch, A. C., Girling, Thos. H., Wilkins, C. S., McGrath, T. J., Warner, C. H.

**DAIRY PRODUCTS AND LIVESTOCK**—Swenson, O. A., chairman; Barten, Jos., Hafften, Aug., Lee, Iver J., Smith, Henry, Baldwin, C. H., Lattin, G. P., Schrooten, John, Flinn, G. M., Baker, S. D., Ferrier, J. H., Knutson, Knute, Papke, J. W., Anderson, A. V., Johnson, Magnus, McLaughlin, W. H., Bendixen, C. M.

**DRAINAGE**—Burrows, G. W., chairman; Boyd, J. H., Harrison, H. H., Neltzel, C. F., Adams, E. E., Davis, L. M., Seebach, Fred, Teigen, Lars, Bessette, Fred, Dealand, G. W., Lattin, G. P., Schrooten, John, Bjornson, G. B., Greene, T. J., Miner, H. J., Wefald, Knud., Marschalk, Paul.

**EDUCATION**—Lattin, G. P., chairman; Boehmke, Gus, Stevens, C. L., Kneeland, T. R., Adams, E. E., Bouck, C. W., Kuntz, W. J., Rodenberg, G. W., Stoetzel, Henry, Bessette, Fred, Corning, Leavitt, Leonard, Hugh, Sawyer, C. L., Bjornson, G. B., Gilman, C. A., Mueller, A. W., Southwick, C. F.

**ELECTIONS**—Bjornson, G. B., chairman; Boyd, John H., Gerlick, J. G., Moeller, G. H., Pendergast, L. G., Johnson, J. T., Condon, Edward, Gilman, C. A., Morken, T. T., Peterson, A. M., Sawyer, C. L., Dwyer, James, Hafften, Aug., Neltzel, C. F., Konzen, P. H., Bouck, C. W., Ferrier, J. H., Larimore, J. H., Papke, J. W., Swenson, O. A., Wold, C. A.

**ENGROSSMENTS**—Vasaly, L. W., chairman; Wefald, Knud, Baker, S. D., Weld, B. I., Woodfill, J. W.

**ENROLLMENT**—Teigen, A. F., chairman; Swanson, John, McLaughlin, W. H., Stenvick, O. T., Peterson, Anton.

**FORESTRY**—Bessette, Fred, chairman; Hinds, E. R., Searls, S. J., Weld, B. I., Holmes, Henry, Lee, Iver J., Corning, Leavitt, Peterson, Anton, Vasaly, L. W., Larson, A. S., Devold, A. O., Morken, T. T., Teigen, Lars, Nordgren, Elias, McLaughlin, W. H., Madigan, J. E., Gullford, Paul, Smith, Henry, Wilkins, C. S.

**GAMES AND FISH**—Indrehus, Edw., chairman; Davis, L. M., Marschalk, Paul, Konzen, P. H., Bessette, Fred, Kuntz, W. J., North, W. J., Gullford, Paul, Dare, F. A., Borge, H. O., Lee, Iver J., Schrooten, John, Kneeland, T. R., Bouck, C. W., Leonard, Hugh, Thornton, J. M., Sanborn, J. B.

**GENERAL LEGISLATION**—Ribenack, E. R., chairman; Johnson, J. T., Neltzel, C. F., Putnam, H. A., Condon, Edw., Miner, H. J., Pless, E. C., Minnette, F. E., Steen, Henry, Bouck, C. W., McGrath, T. J., North, W. J., Boehmke, Gus, Lennon, A. L., Nimocks, F. E., Thompson, A. L., Warner, C. H.

**GRAIN AND WAREHOUSE**—Lydiard, L. A., chairman; Flinn, G. P., Larimore, J. A., Ribenack, E. R., Baker, S. D., Dwyer, James, Johnson, Magnus, Pless, E. C., Harrison, J. M., North, W. J., Boehmke, Gus, Indrehus, Edw., Papke, J. W., Swenson, O. A., Bendixen, C. M., Sudheimer, G. C., Welch, A. C., Barten, Jos., Teigen, A. F.,

**IMMIGRATION**—Hafften, Aug., chairman; Wold, C. A., Sorflaten, Gilbert, Stoetzel, Henry, Anderson, A. V., Hompe, John, Bernard, W. L., Thompson, A. L., Konzen, P. H.

**INSURANCE**—Harrison, J. M., chairman; Dwyer, James, Madigan, J. E., Lydiard, L. A., Bjornson, G. B., Malmberg, C. G., Hulbert, C. E., Rodenberg, G. W., Southwick, C. F., Haislet, H. W., Devold, A. O., Erickson, J. H., Murphy, C. T., Syverson, E. E., Dunleavy, Richard, Sanborn, J. B., Moeller, G. H.

**JUDICIARY**—Larimore, J. A., chairman; Christianson, Thec., Gilman, C. A., Kneeland, T. R., Madigan, J. E., Parker, R. J., Sawyer, C. L., Sanborn, J. B., Southwick, C. S., Thompson, A. L., Stevens, C. L., Bjorklund, A. E., Davis, L. M., Harrison, J. M., Lydiard, L. A., Murphy, C. T., Pratt, A. F., Scott, S. C., Spooner, L. C., Boyd, J. M., Brown, Fred L., Frye, P. H., Hauser, Albert, McGrath, T. J., Norton, W. I., Sudheimer, G. C., Borge, H. O., Condon, Edw., Gullford, Paul, Konzen, P. H., Mueller, A. W., Peterson, A. M., Searls, S. J., Stenvick, O. T., Vasaly, L. W., Marwin, Paul J.

**LABOR AND LABOR LEGISLATION**—McGrath, T. J., chairman; Morken, T. T., Konzen, P. H., Nelson, E. N., Vasaly, L. W., Gill, J. H., Peterson, A. M., Woodfill, J. W., Hynes, J. H., Swanson, John, Dunleavy, Richard, Devold, A. O., Bernard, W. L.

**LEGISLATIVE EXPENSE**—Haislet, H. W., chairman; Carmichael, Robert, North, W. J., Neltzel, C. F., Moeller, G. W.

**LOGS AND LUMBER**—Ferrier, J. H., chairman; Vasaly, L. W., Wilson, J. W., Nelson, E. N., Anderson, A. V., Harrison, H. H., Marwin, P. J., Bernard, W. L., Lennon, A. L., Searls, S. J., Gill, J. H.

**MANUFACTURERS**—Corning, Leavitt, chairman; Pless, E. C., Bjorklund, A. E., Swanson, John, Woodfill, J. W., Hulbert, C. E., Thornton, J. M., Norton, W. I., Vasaly, L. W.

**MILEAGE**—Mueller, A. W., chairman; Johnson, Magnus, Wefald, Knud, Hynes, J. H., Norton, W. I., Haftten, August, Murphy, C. T., Dare, F. A., Kuntz, W. J., Parker, R. J.

**MILITARY AFFAIRS**—Moeller, G. H., chairman; Mueller, A. W., Sorflaten, Gilbert, Minnette, F. E., Dunleavy, Richard, Leonard, Hugh, Nimocks, F. E., Pratt, A. F., Seebach, Fred.

**MINES AND MINERALS**—Borgen, Anton, chairman; Holmes, Henry, Olien, Andrew, Murphy, C. T., Vasaly, L. W., Bessette, Fred, Peterson, A. M., Gill, J. H., Peterson, Anton, Hulbert, C. E., Telgen, Lars, Novak, B. G., Scott, S. C.

**PRINTING**—Stevens, C. L., chairman; Girling, T. H., Devold, A. O., Wold, C. A., Dare, F. A., Haislet, H. W., Adams, E. E., Gordon, S. Y., Christenson, Theo.

**PUBLIC ACCOUNTS AND EXPENSES**—Sawyer, C. L., chairman; Frye, P. H., Johnson, J. T., Sanborn, J. B., Dealand, G. W., Tollefson, Thos., Bernard, W. L., Gullford, Paul, Olien, Andrew, Christenson, Theo., Grant, G. W., Hompe, John, Pikop, Ole A., Malmberg, C. G., Sorflaten, Gilbert.

**PUBLIC BUILDINGS**—Southwick, C. F., chairman; Hoganson, Tobias, Stenvick, O. T., Baldwin, C. H., Wefald, Knud, Malmberg, C. G., Pendergast, L. G., Thompson, H. O., Burrows, G. W., Novak, B. G., Swanson, John.

**PUBLIC HEALTH AND PURE FOOD**—Rodenberg, G. W., chairman; Woodfill, J. W., Hoganson, Tobias, Marschalk, Paul, Wilkins, C. S., Greene, T. J., Indrehus, Edward, Minnette, F. E., Lennon, A. L., Ribenack, E. R., Bjorklund, A. E., Konzen, P. H., Nimocks, F. E.

**PUBLIC DOMAIN**—Hinds, E. R., chairman; Searls, S. J., Schrooten, John, Stevens, C. L., Pikop, Ole A., Hompe, John, Marwin, P. J., Putnam, H. A., Swanson, John, Wilkins, C. S., Hulbert, C. E., Peterson, Anton, Sorflaten, Gilbert, Thompson, A. L., Barten, Jos., Kneeland, T. R., Pendergast, L. G., Stenvick, O. T., Telgen, L. O.

**REAPPORTIONMENT**—Miner, H. J., chairman; Dealand, G. W., Dunlevy, Richard, Lee, Iver J., Morken, T. T., McLaughlin, W. H., Peterson, Anton, Warner, C. H., Wefald, Knud, Mueller, A. W., Flinn, G. M., Brown, Fred L., Devold, A. O., Frye, P. H., Minnette, F. E., Murphy, C. T., Nordgren, Elias, Searls, S. J., Welch, A. C., Sanborn, J. B., Leonard, Hugh.

**ROADS AND BRIDGES**—Bouck, C. W., chairman; Baldwin, C. H., Davis, L. M., Hinds, E. R., Murphy, C. T., Stenvick, O. T., Baker, S. D., Ferrier, J. H., Indrehus, Edward, Smith, Henry, Syverson, E. E., Swenson, O. A., Carmichael, Robert, Gordon, S. Y., Leonard, Hugh, Schrooten, John, Warner, C. H., Boehmke, John, Nelson, E. N., Miner, H. J., Sliter, J. J.

**RULES AND JOINT RULES**—Girling, T. H., chairman; Malmberg, C. G., Davis, L. M., Miner, H. J., Haislet, H. W., Sudheimer, G. C., Lydlard, L. A.

**STATE CENSUS**—Gordon, S. Y., chairman; Harrison, H. H., Knutson, Knute, Stevens, C. L., Nelson, E. N., Baldwin, C. H., Indrehus, Edward, Pendergast, L. G., Smith, Henry, Barten, Joseph, Swanson, John, Larson, A. S., Girling, T. H., Hynes, J. H., Sliter, J. J., Warner, C. H., Gullford, Paul, Hinds, E. R., Parker, R. J., Rodenberg, G. W., Corning, Leavitt.

**SCHOOLS FOR DEFECTIVE**—McLaughlin, W. H., chairman; Tollefson, Thos., Telgen, Lars, Wilson, J. W., Leonard, Hugh, Anderson, A. V., Weld, B. I.

**SOLDIERS' HOME**—Devold, A. O., chairman; Hompe, John; Peterson, Anton, Dealand, G. W., Nordgren, Elias, Frye, P. H., Pendergast, L. G., Swanson, John, Larson, A. S., Seebach, Fred, Bjorkland, A. E.

**STATE FAIR**—Carmichael, Robert, chairman; Hynes, J. H., Lennon, A. L., Tollefson, Thos., Hompe, John, Kuntz, W. J., Thompson, H. O., Wold, C. A., Erickson, J. H., Knutson, Knute, Sudheimer, G. C., Bouck, C. W., Johnson, J. T., Nimocks, F. E., Wefald, Knud.

STATE HOSPITALS—Pratt, A. F., chairman; Corning, Leavitt, Hauser, Albert, Piskop, Ole A., Christianson, Theo., Guilford, Paul, Nordgren, Elias, Swenson, O. A., Bernard, W. L., Dunleavy, Richard, Holmes, Henry, Adams, E. E., Dare, F. A., Putnam, H. A., Hoganson, Tobias.

STATE AND OTHER LIBRARIES—Putnam, H. A., chairman; Norton, W. I., Southwick, C. E., Hulbert, C. E., Thompson, H. O., Lee, Iver J., Weld, B. I., Bjorklund, A. E., Wilson, J. W.

STATE NORMAL SCHOOLS—Gilman, Chas. A., chairman; Lattin, G. P., Sliter, J. J., Dealand, G. W., Marschalk, Paul, Steen, Henry, Indrehus, Edw., Miner, H. J., Morken, T. T., Burrows, G. W., Grant, G. W., Pendergast, L. G., Tollefson, Thos.

STATE PRISON AND REFORMATORY—H. H. Harrison, chairman; Gordon, S. Y., Murphy, C. T., Schrooten, John, Hinds, E. R., Knutson, Knute, Rodenberg, G. W., Thorton, J. M., Gilman, C. A., Kneeland, Thos. R., Pratt, A. F., Frye, P. H., Johnson, Magnus, Ollen, Andrew, Spooner, L. C.

STATE SCHOOL AT OWATONNA—Flinn, G. M., chairman; Sorflaten, Gilbert, Frye, P. H., Thompson, H. O., Christianson, Theo., Bernard, W. L., Piskop, Ole A.

STATE TRAINING SCHOOL—Seebach, Fred, chairman; Marwin, P. J., Anderson, A. V., Minnette, F. E., Wold, C. A., Holmes, Henry, Stoetzel, Henry, Johnson, J. T., Wilson, J. W.

TAXES AND TAX LAWS—Girling, T. H., chairman; Gerlich, J. G., Lydlard, L. A., Syverson, E. E., Mueller, A. W., Borgen, Anton, Erickson, J. H., Haislet, H. W., Brown, Fred L., Gordon, S. Y., Parker, R. J., Ribenack, E. R., Bessette, Fred, Burrows, G. W., Harrison, J. H., Leonard, Hugh, Sliter, J. J., Warner, C. H., Smith, Henry, Peterson, Anton, Greene, T. J.

TELEPHONE AND TELEGRAPH—Minnette, F. E., chairman; Carmichael, Robert, Johnson, Magnus, Syverson, E. E., Burrows, G. W., Greene, T. J., Novak, B. G., Telgen, A. F., Thornton, J. M., Bjorge, H. O., Grant, G. W., Kuntz, W. J., Bendixen, C. M., Guilford, P. W., Kneeland, T. R., North, W. J., Thompson, A. L.

TEMPERANCE LEGISLATION—Dwyer, James, chairman; Lee, Iver J., Nimocks, F. E., Weld, B. I., Carmichael, Robert, Putnam, H. A., Wold, C. A., Welch, A. C., McGrath, T. J., Moeller, G. H., Steen, Henry, Anderson, A. V., Marschalk, Paul, North, W. J., Stoetzel, Henry.

TOWNS AND COUNTIES—Greene, T. J., chairman; Miner, H. J., Syverson, E. E., Neltzel, C. M., Bessette, Fred, Ribenack, E. R., Scott, S. C., Thornton, J. M., Haislet, H. W., Brown, Fred L., Papke, J. W., Girling, T. H., Marschalk, Paul, Borgen, Anton, Boyd, J. H., Bjornson, G. B., Malmberg, C. G.

TRANSPORTATION—Gerlich, John G., chairman; Knutson, Knute, Hafften, August, Miner, H. J., Ferrier, J. H., Borgen, Anton, Greene, T. J., McGrath, T. J., Pless, E. C., Woodfill, J. W., Boehmke, Gus, Girling, T. H., Johnson, J. T., Nimocks, F. E., Bendixen, C. M., Condon, Edward, Hynes, J. H., Nelson, E. N., Seebach, Fred.

UNIVERSITY AND UNIVERSITY LANDS—Adams, E. E., chairman; Hauser, Albert, Ollen, Andrew, Harrison, J. M., Norton, W. I., Sanborn, J. B., Grant, G. W., Nordgren, Elias, Bjorklund, A. E., Marwin, P. J., Putnam, H. A.

VILLAGES—Murphy, C. T., chairman; Madigan, J. E., Piskop, Ole A., Tlegen, A. F., Scott, S. C., Malmberg, C. G., Searls, S. J., Thompson, H. O., Wilkins, C. S., Hulbert, C. E., Ollen, Andrew, Stevens, C. L., Tollefson, Thos., Larson, A. S., Peterson, A. M., Stoetzel, Henry, Welch, A. C.

WORKMEN'S COMPENSATION—Sanborn, John B., chairman; Morken, T. T., Southwick, C. S., Wilson, J. W., McGrath, T. J., Sawyer, C. L., Wilkins, C. S., Condon, Edward, Gill, J. H., Pless, E. C., Thornton, J. M., Brown, Fred L., Nelson, E. N., Steen, Henry, Woodfill, J. W.



## PERMANENT RULES OF SENATE. 1915.

### CALLING SENATE TO ORDER.

1. The president shall take the chair at the hour to which the Senate shall have adjourned, and shall immediately call the members to order, and, on the appearance of a quorum, shall proceed with the regular order of business.

### DUTIES OF THE PRESIDENT.

2. He shall preserve order and decorum; may speak on points of order in preference to members, and shall appoint all committees, unless otherwise ordered by the Senate. He shall also decide all questions of order, subject to an appeal to the Senate by any member, but such appeal shall be decided by a majority vote of those present and voting thereon.

### QUESTIONS—HOW STATED AND DECIDED.

3. He shall rise to put the question, but may state it sitting.  
4. Questions shall be distinctly put in this form, to-wit: "As many as are of the opinion that (as the question may be) say Aye," and after the affirmative voice is expressed, "As many as are of the contrary opinion say No." The President shall declare all votes, but if any member rise to doubt a vote, he shall order a division.

### PRESIDENT PRO TEM.

5. The president shall call some member into the chair when the Senate goes into committee of the whole. He shall also have the right to name a member to perform the duties of the chair; but substitution shall not extend beyond an adjournment. In the absence of the president, except as above, the Senate shall appoint a president pro tem.

### FURTHER DUTIES OF THE PRESIDENT.

6. The president of the Senate shall sign all acts, memorials, addresses and resolutions; and all writs, warrants and subpoenas issued by the Senate shall be signed by him and attested by the secretary.

7. The president is authorized to administer all oaths required in the discharge of his duties.

### DISTURBANCE IN LOBBY.

8. In case of any disturbance or disorderly conduct in the lobbies or galleries, the president or chairman of the committee of the whole shall have power to order the same cleared.

### PRIVILEGES OF REPORTERS.

9. Reporters wishing to take down the debates may be admitted by the President, who shall assign them to such places on the floor or elsewhere to effect their object as shall not interfere with the convenience of the Senate. But any reporter of any newspaper who shall purposely misrepresent or misreport the proceedings of the Senate, shall during the remainder of the session, be denied admission to the Senate Chamber.

## ORDER OF BUSINESS.

10. The order of business shall be as follows:
- First—Petitions, letters, remonstrances.
  - Second—Executive and official communications.
  - Third—Introduction and first reading of Senate bills.
  - Fourth—Messages from the House of Representatives.
  - Fifth—First Reading of House bills.
  - Sixth—Reports of committees.
    - (a) From standing committees.
    - (b) From select committees.
  - Seventh—Second reading of Senate bills.
  - Eighth—Second reading of House bills.
  - Ninth—Motions and resolutions.
  - Tenth—Third reading of Senate bills.
  - Eleventh—Third reading of House bills.
  - Twelfth—General orders of the day.

## REFERRING OF BILLS.

11. All bills shall be referred by the President of the Senate without motion to the proper standing committee, on the first reading, unless otherwise referred by the Senate. And all bills providing for an appropriation of money, when referred to and reported by any other than the Committee on Finance, shall, before passage, be referred to the Committee on Finance.

## ORDER IN DEBATE.

12. When any member is about to speak in debate, or deliver any matter to the Senate, he shall rise to his feet, and respectfully address himself to "Mr. President," and shall confine himself to the question under debate, and avoid personality. In discussing any resolution, Senators shall be limited to five minutes each.

13. Whenever any member is called to order he shall sit down until it is determined whether he is in order or not, and if a member is called to order for words spoken in debate, the words excepted to shall be taken down in writing immediately.

14. When two or more members shall happen to rise at once, the President shall name the member who is to speak.

15. No member shall speak more than twice on the same question on the same day without leave of the Senate.

## CONDUCT DURING BUSINESS.

16. When the president is putting any question, or addressing the Senate, no one shall walk out of, or across, the room; nor when a member is speaking shall any one pass between the member speaking and the chair. No member, or other person, shall proceed to or remain by the secretary's desk while the ayes and nays are being called or counted.

17. Upon a division and count of the Senate on any question no member without the Senate Chamber shall be counted.

## SENATORS TO VOTE UNLESS EXCUSED.

18. Every member who shall be in the Senate when the question is put shall give his vote unless the Senate, for special reasons, shall excuse him. All motions to excuse a member from voting shall be made before the Senate divides or before he gives his vote upon a call of the ayes and noes. Any member wishing to be excused from voting may make a brief statement of the reasons for making such request, and the question shall then be taken without further debate.

## MOTIONS.

19. When a motion is made and seconded it shall be stated by the President; or, being in writing, it shall be handed to the Secretary and read aloud for debate.

20. Every motion or amendment shall be reduced to writing if the President or any member desires it. In such case it must be signed by the member or committee offering it.

21. After a motion is stated by the President or read by the Secretary, it shall be deemed to be in possession of the Senate, but may be withdrawn by the author at any time before decision or amendment.

## PRECEDENCE OF MOTIONS.

22. When a question is under debate no motion shall be received but

To adjourn.

To lay on the table.

For the previous question.

(Which three motions shall be decided without debate.)

To commit.

To postpone to a day certain.

To amend.

To postpone indefinitely.

These several motions shall have precedence in the foregoing order; but a motion for the previous question having been seconded, or the main question ordered, a motion to lay on the table shall not be in order.

A motion to postpone to a certain day, to commit, to postpone indefinitely, or to amend, being decided, shall not again be allowed on the same day, nor at the same stage of the bill or proposition.

## MOTION TO ADJOURN.

23. A motion to adjourn shall always be in order and also a motion to adjourn to a time certain. The latter motion is debatable. When either motion is refused it shall not be renewed until further business shall be transacted.

## THE PREVIOUS QUESTION.

24. The previous question shall be in this form: "Shall the main question be now put?" It shall only be admitted when demanded by a majority of the members present, and its effect shall be to put an end to all debate, and bring the Senate to a direct vote upon amendments reported by a committee, if any, then upon all pending amendments in their order and then upon the main question. On a motion for the previous question, and prior to the ordering of the same, a call of the Senate shall be in order, but after a majority shall have ordered such motion, no call shall be in order prior to the decision of the main question.

25. On a previous question there shall be no debate. All incidental questions of order arising after a motion is made for the previous question, and pending such motion, shall be decided, whether on appeal or otherwise, without debate.

## RECONSIDERATION.

26. When a motion or question has been once put and carried in the affirmative or negative, it shall be in order for any member who voted with the prevailing party to move for a reconsideration thereof, on the same day on which the vote was taken, or within the next two days of actual session of the Senate thereafter; and such motion shall take precedence of all other questions, except a motion to adjourn. A motion for reconsideration being put and lost, shall not be renewed.

## DIVISION OF QUESTION.

27. Any member may call for a division of the question, when the same will admit of it. A motion to strike out and insert shall be deemed to be indivisible. A motion to strike out being lost shall not preclude an amendment nor a motion to strike out and insert.

## PETITIONS, ETC., HOW TO BE PRESENTED.

28. In presenting a petition, memorial, remonstrance or other communication addressed to the Senate, the members shall only state the general purport of it.

29. Every petition, memorial, remonstrance, resolution, bill and report of committee, shall be indorsed with its appropriate title, and immediately under the indorsement the name of the member presenting the same shall be written.

## CALL OF THE SENATE.

30. Any member may make a call of the Senate, and require absent members to be sent for, but a call of the Senate cannot be made after the voting has commenced; and the call of the Senate being ordered and the absentees noted, the door shall be closed, and no member permitted to leave the room until further proceedings under the call be dispensed with by a majority vote of all the members of the Senate and the matter or question, if any, under consideration at the time of the call be disposed of or the Senate adjourns.

## STANDING COMMITTEES.

31. The standing committees of the Senate shall be as set forth in the following list:

Agriculture, Dairy Products and Live Stock, 13 members.  
 Banks and Banking, 9 members.  
 Cities of the First Class, 17 members.  
 Civil Administration, 11 members.  
 Commerce, Manufactures and Trade, 9 members.  
 Drainage, 7 members.  
 Education and Educational Institutions, 15 members.  
 Elections, 7 members.  
 Employers' Liability Laws, 7 members.  
 Finance, 17 members.  
 Game and Fish, 9 members.  
 General Legislation, 11 members.  
 Insurance, 9 members.  
 Judiciary, 28 members.  
 Labor, 9 members.  
 Military Affairs, 7 members.  
 Municipal Affairs, 11 members.  
 Public Domain, 7 members.  
 Public Health, 7 members.  
 Public Highways, 11 members.  
 Public Institutions and Buildings, 7 members.  
 Public Service Corporations, 7 members.  
 Railroads, Grain and Warehouse, 15 members.  
 Rules and Legislative Expenses, 9 members.  
 Taxes and Tax Laws, 13 members.  
 Temperance, 9 members.  
 Towns and Counties, 7 members.

## COMMITTEE OF THE WHOLE.

32. The rules observed in the Senate shall govern, as far as practicable, the proceedings of the Committee of the Whole, except that a member may speak more than twice on the same subject, and that a call for the yeas and nays, or for the previous question cannot be made.

33. Amendments made in the Committee of the Whole shall be entered on a separate piece of paper, and so reported to the Senate by the Chairman standing in his place, which amendment shall not be read by the President unless required by one or more of the members. On adoption of the report by the Committee of the Whole, all bills recommended to pass, shall be placed upon the calendar.

## INTRODUCTION OF BILLS.

34. Bills, memorials and joint resolutions may be introduced by any member in his place, or by order of the Senate on a report of a committee. Each member so introducing such bill, memorial or joint resolution shall, at the time of such introduction thereof, furnish to the Secretary of the Senate two copies thereof, which shall be endorsed "copies."

Every bill, memorial or joint resolution shall have prefixed thereto the name of the person introducing it, and when reported from a committee, the name of said committee shall be endorsed thereon. Every proposed amendment to any bill, memorial or joint resolution, and every committee report, shall be in triplicate form, and shall be written on only one side of the paper. That hereafter all bills introduced in the Senate shall be so framed that when any section or subdivision or chapter of any existing law is to be amended, or when any section or subdivision or chapter of any existing law is to be repealed, or when any section or subdivision or chapter of any repealed law is to be revived, the said section or subdivision or chapter shall in each case be given in full as it is designed to read when enacted, and all new matter contained in any bill which proposes to amend any section or subdivision of any existing law by inserting or adding such new matter shall be underscored, and when the bill is printed it shall be italicized, and when any bill proposes to amend an existing law by omitting any part thereof, the part proposed to be omitted shall be noted in a memorandum at the end of the bill and after the last section thereof, and such memorandum shall be printed at the bottom of the bill, with the bill, but shall not be any part of the enrolled bill, and no bill not so framed shall be received or read by the Secretary, unless otherwise especially ordered by the Senate.

## READING OF BILLS.

35. Every bill, memorial, order, resolution or vote requiring the approval of the Governor shall receive three several readings previous to its passage; the first and third reading shall be at length; and no such bill, memorial, order or resolution shall be read twice on the same day.

## COMMITMENT.

36. No bill or joint resolution shall be committed or amended until it has been once read at length. If objections are made to a bill on its first reading the question shall be: "Shall the bill be rejected?" If no objection be made or the question to reject be lost, the bill shall go on its second reading.

## ALL BILLS, ETC., TO GO TO COMMITTEE OF THE WHOLE.

37. All bills, memorials, orders, resolutions and votes requiring the approval of the Governor shall, after a second reading, be considered in Committee of the Whole before they shall be finally acted upon by the Senate.



## PRINTING OF BILLS.

38. All bills of general nature, including all bills appropriating money or lands, shall be printed; provided, that no bills shall be printed until after the same shall have been reported upon favorably by the committee to whom the same shall be referred.

## FINAL PASSAGE.

39. The final question upon a bill or other paper requiring action by both houses, after the first and second readings thereof and after the consideration in Committee of the Whole, shall be upon its final passage.

## AMENDMENT ON THIRD READING.

40. No amendment shall be received on third reading except to fill blanks, without the unanimous consent of the Senate. In filling blanks, the largest sum, the longest time and greatest distance shall be first taken.

41. A bill or resolution may be committed at any time, prior to its passage, and if any amendment be reported on such commitment to any other than a Committee of the Whole, it shall be again read the second time, considered in Committee of the Whole, and the question for third reading and passage again put.

## ENGROSSING AND TRANSMITTING BILLS, ETC., TO THE HOUSE.

42. Every bill, memorial, order or resolution originating in the Senate shall be carefully engrossed in typewriting before being transmitted to the House of Representatives for concurrence.

43. Immediately after the passage of any bill or other paper to which the concurrence of the House of Representatives is to be asked it shall be the duty of the Secretary to transmit the same to the House, unless some member of the Senate shall make a motion to reconsider the vote by which the Senate passed the said bill or other paper; in which case the Secretary shall not transmit said bill or other paper until a motion to reconsider has been put; and on the concurrence of any bill or other paper of the House of Representatives by the Senate, or on the concurrence or disagreement in any vote of the House it shall also be the duty of the Senate to notify the House thereof.

## MEMORIALS TO CONGRESS.

44. Memorials to Congress, to the President of the United States or the heads of either of the departments, shall be considered in Committee of the Whole before being adopted.

## ANY SENATOR MAY DEMAND AYES AND NOES.

45. It shall be competent for any member, when a question is being taken, to call for the ayes and noes, which shall be entered on the Journal. A call for the ayes and noes cannot be interrupted in any manner whatever.

## COMMITTEE NOT TO BE ABSENT.

46. Committees shall not absent themselves from the Senate, by reason of their appointment, without special permission for that purpose be first obtained.

## ENROLLMENT.

47. All bills shall be carefully enrolled in typewriting under the supervision of the Committee on Rules and Legislative Expenses. Said committee may report to the Senate at any time on the enrollment of bills.

## DUTIES OF SECRETARY.

48. The Secretary shall keep a correct Journal of the proceedings of the Senate, and shall perform such other duties as shall be assigned to him as such Secretary. He shall permit no Journal, records, accounts or papers to be taken from the table or out of his custody, other than in the regular mode of business. If any paper in his charge shall be missing, he shall report the fact to the President that inquiry may be made. He shall superintend the recording in the journal of proceedings, the engrossing, transcribing and copying of the bills and resolutions, and generally perform the duties of Secretary, under direction of the President. It shall be the duty of the Secretary to keep the books to be called "Minute Books," in which he shall enter, under the appropriate marginal numbers, all Senate and House bills, and correct notes, with the dates thereof, of the state, condition and progress of each bill pending, until its final passage.

## CERTIFICATE FOR MONEY.

49. No certificate authorizing the payment of any money appropriated by the Legislature shall be issued by the Secretary, by virtue of any motion or resolution, unless such a motion or resolution shall be sanctioned by a majority of all members elected to the Senate. And all motions or resolutions authorizing the issuing of certificates by the Secretary for the payment of money shall be upon a call of the yeas and nays.

## JOURNAL OF EXECUTIVE SESSION.

50. The proceedings of the Senate on executive business shall be kept in a separate book of record to be provided by the Secretary of the Senate, and published with the proceedings of the Senate, unless the public good requires secrecy, which shall be determined by a vote of the Senate.

## JEFFERSON'S MANUAL.

51. The rules of parliamentary practice comprised in Jefferson's Manual shall govern the Senate in all cases in which they are applicable, and in which they are not inconsistent with these rules and orders of the Senate, and the joint rules and orders of the Senate and House of Representatives.

## HOURS OF MEETING.

52. The standing hour of the daily meeting of the Senate shall be 10 o'clock in the morning, unless the Senate direct otherwise.

## ABSENCE OF SENATORS.

53. No senator or officer of the Senate, unless from illness or other cause shall be unable to attend, shall absent himself from the session of Senate during the entire day, without having first obtained leave of absence.

## PERSONS PRIVILEGED TO THE FLOOR OF THE SENATE.

54. No person shall be admitted within the Senate chamber but the executive or ex-Governors of the State of Minnesota, members of the House, heads of departments of the state government, judges of the Supreme and District Courts and members of Congress, and when personally introduced by members of the Senate, those who have been members of Congress or of the State Legislature or other visitors who are not interested in any claim or directly in any bill pending before the Legislature.

No lobbyist shall be permitted on the floor of the Senate or in the retiring room or corridors during the session of the Senate. The sergeant-at-arms is charged with the duty of strict enforcement of this rule.

## AMENDMENTS TO RULES.

55. No rule or order of the Senate shall be amended without one day's notice being given of the motion therefor, nor shall any rule be suspended except by at least a two-thirds vote of the full Senate.

## NOTICE TO DEBATE.

56. Upon any member giving notice of his intention to debate any resolution, the same shall lie over one day without debate or other action.

## EXECUTIVE SESSION.

57. When in executive session, the Senate may, in all cases, sit with closed doors, and the Senate chamber may be cleared of all persons except the officers and members of the Senate.

## NO SMOKING.

58. No senator or officer of the Senate, or other person, shall be permitted to smoke in the Senate Chamber.

## SECRETARY MAY CORRECT ERRORS.

59. The Secretary and Engrossing Clerk, in all proper cases, shall correct all mistakes in numbering the sections and reference thereto, whether such errors occur in the original bill or are caused by amendments thereto.

## DUTIES OF THE SERGEANT-AT-ARMS.

60. It shall be the duty of the Sergeant-at-Arms to execute all orders of the President of the Senate, and to perform all duties they may assign to him connected with the police and good order of the Senate chamber; to exercise a supervision over the ingress and egress of all persons to and from the Chamber; to see that messages, etc., are promptly executed; that the hall is properly ventilated and the temperature thereof properly regulated, and open for the use of members of the Senate at the time fixed; and to perform all other services pertaining to his office.

## REPORT ON AMENDED BILLS.

61. No committee nor any member thereof shall report any substitute for any bill or bills referred to such committee, which substitute relates to a different subject, or is intended to accomplish a different purpose than that of the original bill for which it is reported, or which, if adopted and passed, would require a title essentially different from the title of the original bill; and every substitute bill so reported shall be rejected whenever the Senate is advised that the same is in violation of this rule.

## GENERAL ORDERS AND CALENDAR.

62. The Secretary shall make a list of all bills, resolutions, reports of committees, and other proceedings of the Senate which are referred to the Committee of the Whole, and which are not made the order of the day, for any particular day, and to number the same, which lists shall be called the "General Orders of the Day," and they shall be taken up in the order in which they are numbered, unless otherwise ordered by a majority of the committee.

Such general orders, together with all bills included therein required to be printed under the rules or orders of the Senate, shall be printed and placed upon the members' desks at least one day before the same shall be considered in Committee of the Whole.

63. That it shall be the duty of the Secretary to make a list of all bills, resolutions and other matters coming before the Senate for final action and place the same upon the calendar in the order in which they may have been acted upon in Committee of the Whole, and such calendar shall be printed and placed upon the members' desks at least one day before the matters included therein shall be considered.

## ADDITIONAL EMPLOYEES—GRATUITIES.

64. All propositions for the appointment of employees of the Senate or for expenditures on account of the Legislature, other than those provided by law shall be referred to the Committee on Rules, without debate, and no appointment shall be made or expense incurred unless reported favorably by said committee, or unless its report be overruled by a three-fourths ( $\frac{3}{4}$ ) vote of the whole Senate. Said committee shall report to the Senate the amount of compensation that shall be paid to each employee whose appointment is recommended by it. All propositions for extra compensation or gratuity shall be referred to said committee, and no extra compensation or gratuity shall be paid to any officer, employee or other person unless reported upon favorably by said committee or unless its report be reversed by a three-fourths ( $\frac{3}{4}$ ) vote of the whole Senate.

## SPECIAL ORDER.

65. It shall require a majority vote of the whole Senate to designate a special order, and when a time has been designated by the Senate, whether by adoption of a report of a committee or otherwise, for a particular or special order, the Senate shall at such time proceed to the consideration of such order, and shall at such time so designated, after considering the bill, resolution or measure included therein, unless the same shall be then otherwise disposed of, or the special order postponed to a day certain, immediately proceed to the third reading and final passage of the same, and during the consideration of such special order Rule No. Sixteen (16) shall be suspended, and the debate thereon and all proceedings thereunder, including amendments and substitutions, shall be, as nearly as applicable, that of the Committee of the Whole, except that it shall be competent for any member when a question is being taken, to call for the yeas and nays, which shall be entered on the Journal.

## JOURNAL—HOW APPROVED.

66. The Journal of each day's proceedings shall be open for correction at any time during the session of the succeeding day, and unless corrected on that day, shall stand approved.

## PRESIDENT'S AUTHORITY OVER EMPLOYEES.

67. The President of the Senate shall have full and exclusive authority over, and charge of, all the employees, officers and clerks of the Senate, both elective and appointive. He shall have the sole and exclusive power and authority to assign them to such duties, other than for which they were elected or appointed, as he shall see fit. He shall have power to appoint such of said employees, officers or clerks as he shall deem proper to exercise the powers to him granted by this rule. He may make such rules and regulations for the government of the employees, officers and clerks as he shall see fit and proper. In case of violation of any of the orders of the President of the Senate by any employee, officer or clerk, or in case of any violation of any such rule or regulation made by him by any such employee, officer or clerk, or in case of any misconduct or omission of any such employee, officer or clerk, the President shall refer such complaint to the Committee on Rules, which shall have the final power to hear such complaint and to discharge any such employee, officer or clerk, or to impose such other punishment by way of fine or otherwise upon such employee, officer or clerk, as to the said committee may seem just and proper.

## AMENDMENTS TO TITLE.

68. The title to any bill may be amended at any time during its pendency in the Senate.

## WHEN COMMITTEES MUST REPORT.

69. Every bill referred to a Standing Committee shall be reported therefrom within twenty-five (25) days after its reference to such committee, except all bills referred to the Finance Committee and all bills referred to the Committee on Reapportionment:

A majority of the Senate may at any time recall a bill from any committee or take a bill from the table and place such bill on General Orders.

## SENATE EMPLOYEES TO ENROLL AND ENGROSS BILLS.

70. All enrolling and engrossing of bills shall be done by Enrolling and Engrossing Clerks and Stenographers regularly in the employ of the Senate and shall not be paid for per folio.

## JOINT RESOLUTIONS.

71. Joint resolutions not requiring the signature of the Governor need not take the regular course of bills and memorials, but may be acted upon in the same manner as resolutions.

## PURCHASING SUPPLIES.

72. The Secretary of the Senate shall be the agent of the Senate for the purchase of supplies. Before making any purchases, however, it shall be his duty to submit to the Rules Committee a list of necessary supplies, together with the prices for which the same can be secured, which supplies shall then be purchased only upon the approval of the Rules Committee.

## REPORT OF VOTE IN COMMITTEE.

73. Upon the request of any member of any standing committee of the Senate or upon the request of the author of any bill, a record shall be made of the vote on such bill in any committee, including the vote on any amendment, or proposed amendments thereto in the committee to which the bill was referred, and such vote of the members of such committee shall accompany the report of the committee on the bill and shall be printed in the Journal as a part of the report of the committee.

74. Ten (10) members shall constitute a quorum of the Committee on Judiciary.



# PERMANENT RULES OF THE HOUSE.

## BUSINESS OF THE HOUSE.

### 1. *Meeting, Roll Call, Etc.*

The Speaker shall take the chair at the hour at which the House stands adjourned. The House shall then be called to order, and after prayer by the Chaplain, a roll of the members shall be called and the names of the members present and those excused shall be entered on the Journal of the House.

### 2. *Reading of the Journal.*

Upon the appearance of a quorum, the Journal of the preceding day shall be read by the Chief Clerk, unless otherwise ordered, and any errors therein may be corrected by the House.

### 3. *Order of Business.*

After the reading of the Journal, the order of business of the day, shall be as follows:

1. Presentation of petitions or other communications.
2. Reports of the Standing Committees.
3. Second reading of House bills.
4. Second reading of Senate bills.
5. Reports of Select Committees.
6. Introduction of Bills.
7. Motions and resolutions.
8. Consideration of messages from the Senate.
9. First reading of the Senate bills.
10. Calendar for the day.
11. General Orders.

### 4. *Bills—How Introduced.*

A member or committee desiring to introduce a bill shall place the same in the hands of the Speaker before the opening of the session.

All memorials and joint resolutions shall be presented, received and considered in the same manner as bills, and shall be bound in the regular House file binder, and take the same course as a bill.

All bills and joint resolutions of whatever nature which carry an appropriation must be introduced before the second Tuesday of March. In order that the Committee on Appropriations may have ample time to consider same, and examine the claims or the appropriations called for therein, and that no bill or joint resolution which carries an appropriation can be received by the House after the date as herein provided, unless authorized by a two-third vote of the whole House. This rule, however, shall not apply to bills or joint resolutions introduced by request of the Governor under the constitutional provision as provided for in Article 4, Section 1, of the Constitution of the State of Minnesota; nor shall it apply to bills introduced by the Committee on Appropriations.

Any standing or special committee of the House may introduce a bill as a committee bill, which shall be read the first time, laid over for one day, when it shall be read for the second time and placed upon General Orders.

Every bill and resolution shall be introduced in triplicate and shall have prefixed thereto the name of the member, members or committee introducing it.

All bills introduced in the House shall be so framed that when any section or subdivision or chapter of any existing law is to be amended, repealed or revised, the

said section, subdivision or chapter shall in each and every case be given in full as it is designed to read when enacted; and all new matter contained in any bill which proposes to amend or revise any section, subdivision or chapter of any existing law by inserting or adding such new matter, shall be underscored and, when the bill is printed, shall be italicized. If the proposed amendment or revision of any section, subdivision or chapter of any existing law is to be affected by the omission of any part thereof without the substitution therefor of any new matter, the bill proposing such amendment or revision must be identical with the section, subdivision or chapter of the existing law sought to be changed; having the portion, or portions of such existing law, which it is proposed to omit stricken out by a line or lines drawn through the word or words constituting such portion or portions to be omitted.

The title of every bill shall indicate the subject thereof and not be merely a reference to the page number of section of the existing law, sought to be repealed, amended or revised, but the title shall contain such descriptive words as will indicate to what subject the bill refers.

No bill, unless framed as herein provided, shall be received or read by the chief clerk, unless otherwise especially ordered by the House.

#### 5. *First Reading and Reference of Bills.*

All bills, memorials and joint resolutions shall be read at length upon their introduction unless objected to.

If objection is made, the question shall be: "Shall the bill be rejected?"

If no objection be made, or if the question to reject be lost, the bill shall, after reading, go to its appropriate Standing Committee, except when introduced by such Committee.

Every bill introduced, except when introduced by a Committee as above provided, containing an amendment to an existing law of the State, shall first be referred to the appropriate committee of the House appointed with reference to the subject matter contained in the law proposed to be amended.

All bills, whether emanating from the House or the Senate, carrying an appropriation, shall be referred to the Committee on Appropriation for action, by the committee before the second reading of the bill; and the fact that the bill carries an appropriation shall be noted by the committee in its report returning the same.

#### 6. *Records of Committees.*

The Chairman, or Acting Chairman, of each committee shall keep, or cause to be kept, a record, on which shall be entered:

- (a) The time and place of each hearing and of each meeting of the committee.
- (b) The attendance of committee members at each meeting.
- (c) The name of each person, except members of the House and Senate, appearing before the committee, with the name of the person or persons, association, firm or corporation in whose behalf the appearance is made.

(d) Any member of any such committee may demand a roll call on any bill, resolution, or amendment before the committee, and upon such demand being made, and not otherwise, the roll shall be called on such bill, resolution, or amendment and a record of the vote of each member thereon made and kept; and name of the member making such demands shall also be recorded.

Such record shall be approved at the next regular meeting of the committee.

Such record shall be filed with the Chief Clerk during the session of the Legislature and at the expiration thereof shall be filed with the Secretary of State; and such records shall be open to the public inspection at all times.

The chairman of a committee reporting the action taken by his committee upon bills submitted to it shall do so upon the form provided for such reports, stating the date of the meeting, when such action was taken, and shall authenticate the same by his signature.

Any number of bills may be embodied in one report; but at the request of any member the report may be divided by excepting any bill therefrom, and if this be done the bill so excepted may be acted upon independently from the report as a whole.

The report of any committee, or any part thereof, may be laid upon the table for a day and printed in the Journal if so ordered by the House.

In the event of a minority report, the majority and minority reports shall be made separately from the regular committee reports.

**7. *Quorum on Committees.***

A majority of the members of any standing or special committee shall constitute a quorum. This rule shall not apply to the Committee on Judiciary where 15 members shall constitute a quorum.

**8. *Second Reading of Bills.***

All bills, concurrence reports, memorials, orders, resolutions and votes requiring the approval of the Governor shall, after a second reading, be considered in a committee of the whole before they shall be finally acted upon by the House. Unless otherwise ordered, bills, resolutions authorizing the expenditure of money and joint memorials to Congress, only, shall require a second and third reading.

**9. *Third Reading of Bills.***

No amendments shall be received on the third reading except to fill blanks or amend titles, without the unanimous consent of the House; and all bills and resolutions may be committed at any time previous to their passage. If any amendment be reported upon such commitment by any other than a committee of the whole, it shall again be read a second time, considered in the committee of the whole and the question for a third reading and passage then put.

**10. *Disposition of Senate Bills.***

When a Senate file has been received by the House, with a message announcing that the same has passed the Senate, such bill shall be referred to the appropriate standing committee; provided, however, that when a Senate file is received, the provisions of which are stated by a member to be identical with those of a House file, which has already been considered by one of the committees of the House and is on General Orders or the Calendar, such Senate file shall be referred to the Committee on Engrossment for comparison, which committee shall report forthwith whether the said Senate file is identical with the House file. And, if reported identical, such Senate file may, by a majority vote, be substituted for the House file (the latter, in such case being considered withdrawn), and shall take the place of the House file; provided, however, that the fact that the bills are identical shall be entered in the Journal.

**11. *Committee of the Whole.***

When the House has arrived at the General Orders of the day, they shall go into a Committee of the Whole upon General Orders. No business shall be in order unless considered or passed or the committee arise. And, unless a particular bill is ordered up, the Committee of the Whole shall consider, act upon or pass the General Orders according to order of their reference.

In forming a Committee of the Whole House, the Speaker shall appoint a chairman to preside.

Bills committed to the Committee of the Whole House shall, in the Committee of the Whole thereon, be first read through unless the committee shall otherwise order, and then read and debated by sections, leaving the title to be last considered. All amendments shall be in writing, in duplicate, and reported to the House by the Chairman.

**12. *Rules of the House to Apply to Committee of the Whole.***

The rules of the House shall be observed in the Committee of the Whole, so far as may be applicable; except that the yeas and nays shall not be called, the previous question forced and speaking limited.

A motion that the Committee rise shall always be in order and shall be decided without debate.

### 13. *General Order of the Day.*

The Speaker shall cause the Chief Clerk to make out a list of all bills, resolutions and reports of Committees and which are not made a Special Order, and to number the same. This list shall be called the "General Orders of the Day;" and items listed thereon shall be taken up in the order in which they are numbered, unless otherwise ordered by a majority of the Committee. General Orders, together with all bills included therein required to be printed under the Rules or Orders of the House, shall be printed and placed upon the members' desks at least two days before the same are to be considered in the Committee of the Whole.

Each member of the House shall leave on or under his desk, each time the House adjourns for the day, his file binder for bills. It shall be the duty of the clerk of the House to have placed in each binder one copy of each bill to be printed under the Rules or Orders of the House at least forty-eight hours before the same shall be considered in the Committee of the Whole, and under the first order of business each day, said Clerk shall report to the House what bills he has placed in the binders.

If progress is reported on a bill by the Committee for three days, such bill shall go to the foot of General Orders, unless otherwise ordered by a majority vote.

### 14. *Special Orders.*

Bills may be made the order of the day for a special time. Such bills shall be entered upon a separate list, to be known as "Special Orders." Bills may be made a Special Order by a majority vote of the entire House upon two days' notice.

When the time arrives for the consideration of any Special Order, the House shall proceed to the consideration of the bill or bills upon the said Special Order in the order in which they are respectively listed; and after consideration they shall immediately be read the third time and placed upon final passage.

## DUTIES AND PRIVILEGES OF OFFICERS AND MEMBERS.

### 15. *Duties of the Speaker.*

(a) The Speaker shall preside over the House, and be charged with all the powers and duties pertaining to such presiding officers.

(b) He shall preserve order and decorum, and in case of disorderly conduct or disturbance in the galleries or the lobby, he, or the Chairman of the Committee of the Whole House, may order the same to be cleared.

(c) He shall have general control, except as provided by Rule or law, of the Hall of the House and of the corridors and passages and of the rooms assigned to the use of the House, until further ordered.

(d) He shall sign all acts, addresses, joint resolutions, writs, warrants and subpoenas of, or issued by order of the House; and he shall decide all questions of order, subject to an appeal by any member.

The Speaker shall not vote on appeals from his own decisions.

### 16. *Speaker Pro Tempore.*

The presiding officer may call a member to the Chair, but such substitution shall not extend beyond an adjournment. In the absence of the presiding officer, one of the members shall be selected by a majority vote to preside temporarily, until the return of the regular presiding officer.

### 17. *Duties of Members.*

When the House adjourns, the members shall keep their seats until the Speaker announces the adjournment.

Every member, before speaking, shall rise from his seat and respectfully address the Speaker, but shall not proceed to speak further until recognized by the Chair. When two or more members rise at once, the Speaker shall designate which shall speak first.





18. *Explaining or Changing Vote.*

No member shall be allowed to explain his vote or discuss the question while the yeas and nays are being called; and no member shall be allowed to change his vote after the same is announced from the chair.

19. *Name of Members Offering Bills, Etc., to Go on Journal.*

In all cases where a bill, order, resolution or motion shall be entered on the Journal of the House, the name or names of the member or members offering the same shall be entered on the Journal.

20. *Absence of Members and Officers.*

No member or officer of the House shall, unless from illness or some other sufficient cause he be, unable to attend, absent himself from any session of the House during the entire day without having first obtained leave of absence from the Speaker.

21. *Duties of the Chief Clerk and Assistants or Employees.*

Neither the chief clerk nor his assistants or employees shall permit any records or papers belonging to the House to be taken out of their custody, otherwise than in the regular course of business. The Chief Clerk shall report any missing papers to the Speaker. He shall have general supervision of all clerical duties appertaining to the business of the House; shall perform, under the direction of the Speaker, all the duties pertaining to his office, and shall also keep a book showing the situation and progress of all bills, memorials, and joint resolutions.

22. *Clerical Corrections to Bill.*

(a) Minor clerical errors in any bill, memorial or resolution such as errors in orthography or grammar, or the incorrect use of one word for another (as "affect" for "effect") or wrong numbering or references, whether such errors occur in the original bill or any amendment thereto, shall be corrected by the Chief Clerk, as a matter of course, upon the approval of the chairman of any committee to which the bill was referred.

(b) The Chief Clerk shall insert the enacting clause in any bill before its passage, if the same shall have been omitted.

(c) Any corrections made by the Clerk under this rule shall be noted by him in the Journal.

(d) Webster's New International Dictionary shall be the standard authority in matters falling under the above rules.

23. *No One to Remain by the Clerk's Desk.*

No member or other person shall remain by the Clerk's desk when the yeas and nays are being called.

24. *Duties of the Sergeant-at-Arms.*

It shall be the duty of the Sergeant-at-Arms to execute all orders of the House or its presiding officer; to perform all the duties that may, from time to time, be assigned to him connected with the police and good order of the House; to exercise supervision over the ingress and egress of all persons to and from the chamber; to see that all messages, etc., etc., are promptly executed; that the hall is properly vented and open for the use of members; and to perform all other services pertaining to the to the office of Sergeant-at-Arms.

25. *Smoking Prohibited.*

No person shall be permitted to smoke in the House Chamber while that body is in session. The Sergeant-at-Arms is charged with the duty of enforcing observance of this rule.



### 26. *Order in Debate.*

No member shall speak more than twice on the same subject without leave of the House, nor more than once until every other member wishing to speak on the pending question shall have spoken.

### 27. *Motions.*

No motion shall be debated or put unless the same be seconded. It shall be stated by the Speaker before debate, and any such motion shall be reduced to writing if the Speaker or any other member requires it.

After a motion has been stated by the Speaker, it shall be deemed to be in the possession of the House, but may be withdrawn by the mover at any time before amendment or decision; but all motions, resolutions or amendments shall be entered in the Journal unless withdrawn the same day.

### 28. *Motion to Adjourn.*

A motion to adjourn shall always be in order except during roll call.

When a motion to adjourn is made and seconded it shall be in order for the Speaker, before putting the question, to permit any member to state any fact to the House relative to the condition of the business of the House which would seem to render it improper to adjourn at that time. Such statement, however, shall not be debatable and shall not, in any case, occupy more than two minutes.

### 29. *Precedence of Motions.*

When a motion is under debate, no motion shall be received but:

1. To adjourn.
2. To lay on the table.
3. For the previous question.  
(Which three motions shall be decided without debate.)
4. To commit.
5. To postpone to a day certain.
6. To amend.
7. To postpone indefinitely.

These several motions shall have precedence in the foregoing order; but the previous question having been seconded and the main question ordered, a motion to lay on the table shall not be in order.

### 30. *The Previous Question.*

(a) The previous question shall be in this form: "The gentleman from .....moves the previous question. Do ten members second the motion?" If the motion be properly seconded, the question shall be stated as follows: "As many as are in favor of ordering the previous question will say aye; as many as are opposed will say no."

There shall be a motion for the previous question which, being ordered by a majority of all members present, shall have the effect to cut off all debate and bring the House to a direct vote upon the immediate question or questions upon which it has been asked or ordered.

The previous question may be asked and ordered upon a single motion, a series of motions allowable under the Rules or an amendment or amendments; or it may be made to embrace all authorized motions or amendments and include the bill to its passage or rejection.

(b) A call of the House shall not be in order after the previous question is ordered unless it shall appear that a quorum is not present.

(c) When the previous question is decided in the negative, it shall leave the main question under debate for the residue of the sitting unless sooner disposed of by taking a vote on the question or in some other manner.

**31. *Incidental Questions of Order.***

All incidental questions of order arising after a motion is made for the previous question, during the pendency of such motion or after the House shall have determined that the main question now be put, shall be decided, whether on appeal or otherwise, without debate.

**32. *Petitions, Etc., How Presented.***

Petitions, memorials and other papers presented to the House shall be presented by the Speaker or a member in his place, and brief statement of the contents thereof shall be made verbally and endorsed thereon, together with the name of the member introducing the same.

**33. *Every Member to Vote Unless Excused.***

Every member who shall be present before the vote is declared from the Chair shall vote for or against the matter before the House unless the House shall excuse him, or unless he is immediately interested in the question, in which case he shall not vote.

**34. *Procedure in Excusing Member from Voting.***

When a member declines to vote on a call of his name, he shall be required to assign his reason therefor; and, having assigned them the presiding officer shall submit the question to the House: "Shall the member, for the reasons assigned by him, be excused from voting?" Which shall be decided without debate. And these proceedings shall be had after the roll call, and before the result is announced, and any further proceedings in reference thereto shall be after such announcement.

**35. *Order During Session.***

When the Speaker is putting the question no member shall walk out of or across the House; nor when a member is speaking shall any other member entertain any private discourse or pass between the speaking member and the Chair.

**36. *Order of Putting Questions.***

All questions whether in Committee or in the House, shall be put in the order in which they are moved, except in the case of privileged questions; and in filling up blanks, the largest sum and the longest time shall be put first.

**37. *Division of a Question.***

If the question in debate contains several points, any member may have the same divided. A motion to strike out and insert shall be deemed indivisible, but a motion to strike out being lost shall preclude neither amendment nor a motion to strike out and insert.

**38. *Questions of Order.***

If any member of the House, in speaking or otherwise, transgresses the Rules, the Speaker shall (or any member may) call him to order; in which case he shall immediately sit down unless permitted on motion of another member to explain, and the House, if appealed to, shall decide in either case without debate. If the decision be in favor of the member called to order he shall be at liberty to proceed, but not otherwise; and if the case require it, he shall be liable to censure or such punishment as the House may deem proper.

**39. *Called to Order for Offensive Words in Debate.***

If any member be called to order for offensive words spoken in debate, the person calling him to order shall report the words excepted to and they shall be taken down in writing at the Clerk's desk and no member shall be held to answer, or be subject to the censure of the House, for language used in debate if any other member has spoken or other business has intervened after the words spoken and before exception to them shall have been taken.

40. *The Members May Demand Yeas and Nays.*

The yeas and nays shall not be ordered unless demanded by ten members, except upon the final passage of bills, joint resolutions and motions directing the payment of money. In these cases the yeas and nays shall be ordered without demand.

41. *Notice of Intention to Debate.*

Upon any member giving notice of his intention to debate any resolution, the same shall lie over one day without debate or other action.

42. *Call of the House.*

Ten members may make a call of the House and require absent members to be sent for; but a call of the House can not be made after the voting has commenced, and such call being ordered and the absentees noted, the doors shall be closed and no member permitted to leave the room until the call be suspended. And, pending the call, no motion shall be in order except it pertains to matters incidental to the call or a motion to suspend further proceedings under the same. After the call of the House has been ordered and proceedings thereunder are suspended, the Sergeant-at-Arms shall not permit any member to leave the hall or the House unless excused by the Speaker.

The call may be suspended at any time by a vote of a majority of the entire House.

43. *Suspension of Rules to Hasten a Bill.*

Every bill shall be read on three different days unless in case of urgency two-thirds of the House deem it expedient to dispense with this rule; and no bill shall be passed until it shall have been read twice at length.

44. *Proceedings on the Passage of Bills.*

No resolution involving the expenditure of money, or joint resolution, shall be declared passed until voted for by a majority of all members elected to the House, to be determined by a roll call. No motion or proposition on a subject different from that under consideration shall be admitted under color of its being an amendment.

No bill or resolution shall at any time be amended by annexing thereto or incorporating therein any other bill or resolution pending before the House.

45. *Amendments to Appropriation Bills.*

No amendment increasing the amount or amounts carried by any appropriation bill shall be declared passed until voted for by a majority of all members elected to the House.

46. *Motion for Reconsideration.*

When a question has once been made and carried in the affirmative or negative, it shall be in order for any member who voted with the prevailing party to move for the reconsideration thereof; but no action for the reconsidering of any vote shall be in order after a bill, resolution, message, report, amendment, or motion upon which the vote was taken shall have gone out of the possession of the House, announcing their decision. Nor shall any motion for reconsideration be in order unless made on the same day upon which the vote was taken, or within the next two days of actual session of the House thereafter. Such motion shall take precedence over all other questions except the motion to adjourn; provided that when notice of the intention to move such reconsideration shall be given by such member, the clerk of the House shall retain the said bill, resolution, message, report, amendment or motion until after the expiration of the time during which such motion can be made, as hereinbefore provided, unless the same is previously disposed of. A motion for reconsideration having been put and lost shall not be renewed.

47. *Authorized Manual of Parliamentary Practice.*

The rules of parliamentary practice embraced in Jefferson's Manual shall govern the House in all cases where they are applicable and in which they are not inconsistent with the standing rules of the House and the joint rules and orders of the Senate and House of Representatives.

## COMMITTEES.

48. *Standing Committees.*

Standing Committees shall be appointed by the Speaker as follows:

1. Agriculture and Horticulture, 15 members.
2. Agricultural School, 17 members.
3. Appropriations, 21 members.
4. Banks and Banking, 15 members.
5. Board of Control, 9 members.
6. Census, 21 members.
7. Cities, 17 members.
8. Claims, 9 members.
9. Commerce and Retail Trade, 15 members.
10. Compensation of Public Officials, 11 members.
11. Corporations Other Than Municipal, 17 members.
12. Crimes and Punishment, 9 members.
13. Dairy Products and Live Stock, 17 members.
14. Drainage, 17 members.
15. Education, 17 members.
16. Elections, 21 members.
17. Engrossment, 5 members.
18. Enrollment, 5 members.
19. Forestry, 19 members.
20. Game and Fish, 17 members.
21. General Legislation, 17 members.
22. Grain and Warehouse, 19 members.
23. Immigration, 9 members.
24. Insurance, 17 members.
25. Judiciary, 36 members.
26. Labor and Labor Legislation, 13 members.
27. Legislative Expenses, 5 members.
28. Logs and Lumber, 11 members.
29. Manufactures, 9 members.
30. Military Affairs, 9 members.
31. Mines and Minerals, 13 members.
32. Printing, 9 members.
33. Public Accounts and Expenditures, 15 members.
34. Public Buildings, 11 members.
35. Public Health and Pure Food, 13 members.
36. Public Domain, 19 members.
37. Reapportionment, 21 members.
38. Roads and Bridges, 21 members.
39. Rules and Joint Rules, 7 members.
40. School for Defectives, 7 members.
41. Soldiers' Home, 11 members.
42. State Fair, 15 members.
43. State Hospitals, 15 members.
44. State and Other Libraries, 9 members.
45. State Normal Schools, 13 members.
46. State Prison and Reformatory, 15 members.
47. State School of Owatonna, 7 members.
48. State Training School, 9 members.

- 49. Taxes and Tax Laws, 21 members.
- 50. Telephone and Telegraph, 17 members.
- 51. Temperance Legislation, 15 members.
- 52. Towns and Counties, 17 members.
- 53. Transportation, 19 members.
- 54. University and University Lands, 11 members.
- 55. Villages, 17 members.
- 56. Workmen's Compensation, 15 members.

49. *Committee on Legislative Expenses.*

(a) The purchase of supplies and fixtures of whatever nature, and contracts for rentals of telephones, typewriters and such similar fixtures as may be necessary, shall in all cases be made by the Committee on Legislative Expense. Every such order shall be made upon a blank furnished for that purpose, in duplicate, signed by the Chairman of the said Committee and countersigned by the Chief Clerk of the House. All such purchases shall be accompanied by invoices in duplicate, the original to be signed by the Chairman of the said committee to indicate that it has been favorably acted upon. The said invoice shall then be made a part of the Chief Clerk's voucher and filed with the State Auditor. The said committee shall make a report of expenditures to the House every thirty days, which report shall be entered in the Journal.

(b) All such supplies shall be in charge of Chairman of Committee who shall disburse the same only upon requisitions properly made out and indicating to whom the said supplies are delivered, and shall be countersigned by the chief clerk.

(c) The Chief Clerk shall keep a record showing the disposition of all supplies purchased and not in stock, in all instances.

50. *Committee on Engrossment.*

The Committee on Engrossment shall examine all bills after they are engrossed and report the same to the House "correctly engrossed" before the third reading. The said Committee may report at any time, and all bills shall be engrossed in typewriting.

The chairman of the said committee shall keep, or cause to be kept, a record showing the hour and date of the receipt and return of all bills referred to the said committee; and all bills shall be returned in the same order as that in which they are received.

51. *Committee on Enrollment.*

The Committee on Enrollment shall examine all House bills, memorials and joint resolutions, which have passed the two houses, and when reported "Correctly enrolled" they shall be presented to the presiding officers of the two houses for their signatures; and when so signed, to the Governor for his approval. The said committee may report at any time, but it shall not report any bill as correctly enrolled which has words interlined therein, or when any words have been erased therefrom; and all bills shall be enrolled in typewriting.

The chairman of the said committee shall keep, or cause to be kept, a record showing the hour and date of the receipt by it of each bill and of its return to the House; and all bills shall be returned in the same order as that in which they are received.

52. *Committee on Public Accounts and Expenditures.*

It shall be the duty of the Committee on Public Accounts and Expenditures to examine into the state of accounts and the expenditures of the State Auditor, the State Treasurer and all other State officers entrusted with the custody or disbursement of any portion of the public moneys, including State institutions; to require and report particularly on or before the twentieth day of February whether the expenditures of each and all of the said officers are justified by law; whether all claims from time to time satisfied and discharged by such officers are supported by sufficient vouchers, establishing their justice both as to character and amounts.



Whether all such claims have been discharged out of funds appropriated therefor, and whether all moneys have been disbursed in conformity with appropriation laws; whether all moneys reported to be on hand are so on hand, and to the credit of the various funds as reported; and the notes, bonds, and securities in which any portion of the public moneys are reported to be invested are on hand as reported, and whether the same are proper and secure investments and securely kept.

And it shall be, moreover, the duty of the said committee to report from time to time whether any and what retrenchment can be made in the expenditure of any department or officer of the State without detriment to the public service, and to report from time to time such recommendations and bills as may be necessary to add to the economy and accountability of any officer of the State; and the said committee shall make such recommendations as to the investment of public moneys and the exchange or sale of any of the bonds or securities held by the State as in their judgment the public interest requires.

**53. *Committee on Claims.***

The Committee on Claims shall keep a permanent index record of all claims in which shall be entered the amount claimed and character of the same, together with all proceedings, had by the said committee and the final action taken by the committee, upon all claims considered. Such record, together with all files pertaining thereto, shall be filed with the Secretary of State at the close of the session as a permanent record and used by all subsequent claim committees and shall be subject to public inspection.

**54. *Committee of Conference.***

A Committee of Conference may report at any time.

No committee except a Committee of Conference and the Committee on Rules shall sit during the sitting of the House without leave.

**55. *Special Committees.***

Special Committees to whom reference shall be made, shall in all cases report a state of facts and their opinion thereupon, to the House.

**56. *Meeting of Committees.***

The chairman of the Rules Committee shall call a meeting of the chairmen of the various committees of the House and after conference, the Committee on Rules shall prepare a schedule of committee meetings, fixing as far as practicable the date and hour which will be the regular meeting time of each committee to be first approved by a majority vote of the House. Should it be necessary to hold a special meeting or for any reason change temporarily the regular meeting of a committee, the notice by the chairman of said committee, of such change shall be read from the desk at least one day in advance thereof, and also posted upon the bulletin board at the same time, or on a majority vote of the House fixing a time therefor at any time.

**57. *Time Limit for Committee Consideration of Bills.***

Fifteen days after a bill has been referred to a Committee (other than a bill for appropriations, reapportionment or claims) and no report has been made upon the bill by the Committee, any member may request that the bill be returned to the House. The Committee shall then have three days in which to report back the bill requested. If the Committee fails to make a report within three days, any member may at any time after the expiration of such three days, during the order of "Motions and Resolutions," demand the return forthwith to the House of the bill in question, which shall constitute the demand of the House and the said bill shall at once be considered to be in the possession of the House, subject, however, to such disposition as the House shall determine. Provided, that the House can recall any bill from any committee at any time, give the same second reading and advance the same to General Orders by a majority vote of the members.

### 58. *Substitution of Bills.*

No standing or special committee, nor any member or members thereof, shall report any substitute for any bill or bills referred to such committee, which substitute relates to a different subject or is intended to accomplish a different purpose from that of the original bill for which it is reported, or which, if adopted and passed, would require a title essentially different from the title of the original bill; and every substitute bill so reported shall be rejected whenever the House is advised that the same is in violation of this Rule. This Rule shall not be suspended without the unanimous consent of the House.

### EMPLOYEES.

59. All propositions for the appointment of employees of the House, other than those provided by law, shall be referred to the Committee on Rules. No appointment shall be made unless favorably reported upon by such committee, or its report be overruled by a three-fourths vote of the House.

The said committee shall report to the House the amount of compensation that shall be paid to each of the said employees.

#### *Employees Authorized in the House.*

Ten stenographers (general) at \$5.00 per day each.  
 Seven clerks (general) at \$5.00 per day each.  
 One speaker's clerk at \$10.00 per day.  
 One speaker's stenographer at \$5.00 per day.  
 One desk clerk at \$7.00 per day.  
 One index clerk at \$7.00 per day.  
 One file clerk at \$5.00 per day.  
 One assistant file clerk at \$3.00 per day.  
 One judiciary clerk at \$10.00 per day.  
 One assistant judiciary clerk at \$5.00 per day.  
 One Appropriations Committee clerk at \$5.00 per day.  
 One assistant Appropriations Committee clerk at \$5.00 per day.  
 One assistant engrossing clerk at \$5.00 per day.  
 One assistant enrolling clerk at \$5.00 per day.  
 One tax and tax law clerk at \$5.00 per day.  
 Five door keepers at \$5.00 per day each.  
 Three janitors at \$5.00 per day each.  
 Two gallery keepers at \$5.00 per day each.  
 One night marshal at \$5.00 per day.  
 Two committee room sergeants at \$5.00 per day each.  
 Seven pages at \$3.00 per day each.  
 Two messengers at \$3.00 per day each.  
 One sergeant (north corridor) at \$5.00 per day.  
 One sergeant (south corridor) at \$5.00 per day.

Any employee of the House may be assigned to other duties, suspended or discharged at any time by the Committee on Rules.

Rule 59 shall not be construed as authorizing the employment or appointment of any employee named therein, in case any employee has been appointed or authorized to be appointed or engaged by this House for such position by any rule or resolution heretofore adopted. No clerk shall be appointed for any of the committees named in Rule 59 unless the necessity for the same is recommended by the Committee on Rules; and no clerk of the said Committee and no employee of this House shall receive any pay for any time prior to the date of appointment, and no employee or clerk mentioned in Rule 59 shall receive any pay, compensation, gratuity or reward over and above the salary named therein, except upon an approval of a four-fifths vote of the whole House.

No employee shall, under any circumstances, make, or permit to be made, any copy or copies of any papers, files or documents in his or her custody or to which he or she has access, except it be upon the request of some member of the House;

and in such cases, the employee making, or permitting to be made, such copies, shall file a statement with the Chief Clerk of the House, showing the paper, file or document copied, the number of copies furnished or made, to whom furnished, and by whom made. Violations of this rule shall be ground for instant and summary discharge of the offending employee.

## MISCELLANEOUS RULES.

60. *Vote Required to Suspend Rules.*

No rule of the House shall be suspended, altered or amended without the concurrence of two-thirds of the members of the whole House, except Rules 59 and 60, which shall require the concurrence of three-fourths of the members of the whole House. But the Committee on Rules may report at any time and any Rule so reported may be adopted by the majority of the House.

61. *Weekly Synopsis of All Entries in Journal.*

After the last session of each week the Clerk shall prepare a synopsis of all entries affecting bills in the Journal for the week. Such synopsis shall specify clearly and briefly the proceedings had and action taken, giving dates:

- H. F. 11. A bill to, etc., etc.
- Jan. 10. Int. by Mr. Doe. Ref. to Jud.
- Jan. 12. Jud. Rep., with amdt. pass.
- Jan. 14. On General Orders.
- Jan. 15. On Calendar.
- Jan. 16. Passed.

The synopsis so prepared shall be of the same size and form as the Journal, and shall be distributed on the desks of the members not later than noon of the following Monday.

62. *Printing of Bills.*

All bills of a general nature, including all bills appropriating money or lands shall be printed; provided, that no bill shall be printed until after the same shall have been favorably reported by the committee to which the same shall have been referred, unless ordered printed by a majority vote of the House.

Upon bills received from the Senate, it shall be the duty of the committee of the House to which the same are referred to make a report to the House as to the advisability or inadvisability of having the same printed.

63. *Newspaper Reporters.*

On account of the limited space available on the floor of the House, the following named daily newspapers, and none other, shall be permitted to be represented thereupon by one reporter each, who shall file his credentials with the Chief Clerk:

- The St. Paul Pioneer Press.
- The St. Paul Dispatch.
- The St. Paul Daily News.
- The Minneapolis Journal.
- The Minneapolis Tribune.
- The Minneapolis Daily News.
- The Duluth News-Tribune.
- The Duluth Herald.
- The Volkszeitung.
- The Associated Press.
- The Western Newspaper Union.

64. *Who May Be Admitted on the Floor.*

No person or persons shall be admitted within the House Chamber, corridors or retiring room, except the members themselves, the properly authorized employees, the Chief Executive and Ex-Governors of the State of Minnesota, members of the

Senate, the Heads of Departments of the State government, Judges of the Supreme and District Courts, members of Congress, the properly accredited representatives of the newspaper and press association, as herein provided for, and none other. Former members of Congress, or Minnesota Legislature or any other person when personally introduced by members of the House to the Speaker, the Speaker may issue a permit good for the day to such person after having satisfied himself that such person does not seek the floor of the House for the purpose of directing or using his influence upon any measure pending or otherwise before the House. It is expressly directed that the Sergeant-at-Arms shall keep the alcoves cleared (the alcoves shall be kept for members only), and at no time when the House is in session, can visitors on the floor of the House who are guests of members thereof, occupy the alcoves, but visiting members shall be provided with a seat near the member who has recommended him, and at no time shall a conversation be carried on to disturb the business of the House.

It shall not be in order for the Speaker to entertain a request for the suspension of this rule, nor to present from the chair the request of any member for unanimous consent, unless, however, an extraordinary condition exists, in which event he may consent to entertain a motion for its suspension.

**65. *Construction, Rule As To.***

In the construction of terms "majority vote," "vote of the House," "vote of the whole House," and "vote of the entire House," as used in these rules, the first two phrases shall be deemed a majority vote of the members present at the particular time, and the last two phrases to mean a majority vote of all the members elected to the House at the particular session of the Legislature.

**66. *Bulletin Board.***

The Chief Clerk shall prepare a bulletin board, upon which shall be posted a list of committee meetings, and any other announcements or notice the House may require.

**67. *Topical Index.***

The Chief Clerk shall prepare a topical card index, in which bills may be indexed by number, author, subject, section of the code amended, the committees and any other subject that will make it a complete and comprehensive index, and be made a permanent file to be used by all succeeding Chief Clerks. The topical card index shall be filed with the Secretary of State after the expiration of the session of the Legislature and the cards constituting the record shall be retained open for the public inspection at all times.

**68. *Visiting Public Institutions.***

No leave of absence shall be granted any committee, special or standing, to visit any public institution of the State or for any other purpose. Whenever any committee shall report to the House that it is desirable that such committee receive information concerning any public institution, the House may, by a majority vote of all its members, grant a leave of absence to not more than three members of such committee, to be designated by the chairman thereof. Application for a leave of absence of such members of a committee shall be made to the House in writing by the chairman thereof, and such application shall give the name of the institution or institutions to be visited and briefly recite the occasion and necessity for visiting the same, together with the names of the committeemen designated for that purpose and the name of the stenographer to accompany said committeemen, if one is necessary. Such application shall immediately, and without debate, be referred to the Committee on Rules, with instructions to report upon the same on the next legislative day. Said members and their stenographer, if any, shall be allowed their actual expenses.

PRIMARY ELECTION RETURNS  
OF ELECTION HELD  
JUNE 16TH, 1914.

*The returns on the following pages show the vote cast for the various candidates for state and congressional nominations at the primaries on June 16, 1914. The amended primary law of 1913 provides that where a candidate for the nomination for a partisan office has no opposition his name is not to appear on the primary ballot, but he is to be deemed the unanimous nominee of his party. Hence, the failure of the names of various candidates for nomination to appear in the tables.*



## VOTES FOR REPUBLICAN CANDIDATES FOR GOVERNOR.

Primary Election, June 16, 1914.

COUNTIES.	First Choice	EBERHART		First Choice	LEE		First Choice	RAAB	
		Second Choice			Second Choice			Second Choice	
		Lee	Raab		Eberhart	Raab		Eberhart	Lee
Aitkin	484	74	47	1002	89	121	68	9	9
Anoka	532	68	66	754	59	56	28	4	4
Becker	1050	114	92	1083	121	125	69	4	4
Beltrami	1118	85	21	893	61	39	105	1	8
Benton	579	92	34	433	132	27	41	1	3
Big Stone	453	51	30	687	71	78	56	8	24
Blue Earth	1484	223	111	1890	206	188	89	10	7
Brown	756	121	32	790	119	57	49	1	4
Carlton	450	64	84	627	102	85	49	2	52
Carver	750	46	19	345	45	19	55	10	3
Cass	647	86	4	782	72	22	73	42	47
Chippewa	480	65	47	906	83	80	39	3	9
Chisago	715	113	25	863	94	136	38	2	8
Clay	1180	164	62	1280	186	108	68	4	5
Clearwater	315	54	23	476	57	38	33	8	7
Cook	109	20	5	86	14	15	13	2	2
Cottonwood	380			918			44		
Crow Wing	1096			988			94		
Dakota	859	150	30	738	158	90	60	7	11
Dodge	256	40	35	575	43	45	17	10	4
Douglas	780	78	43	1226	69	91	52	12	15
Faribault	383			694			40		
Fillmore	1038	152	48	1513	141	126	93	14	12
Freeborn	1008	95	46	1686	102	164	80	4	9
Goodhue	1922	276	92	2113	241	280	86	15	10
Grant	432	25	11	732	27	55	48	3	4
Hennepin	14751	993	618	17281	1168	1841	766	47	79
Houston	804	106	34	874	97	79	60	3	5
Hubbard	450	105	35	624	59	56	61	4	11
Isanti	496	51	27	671	36	91	37	1	5
Itasca	949	22	26	829	93	69	119	9	19
Jackson	419	46	21	778	48	57	44	6	8
Kanabec	335	58	20	618	57	91	43	1	17
Kandiyohi	742	89	38	1526	102	179	50	8	9
Kittson	453	68	45	806	55	102	50	3	10
Koochiching	757	135	63	640	82	65	99	8	6
Lac qui Parle	466	158	31	1116	88	216	56	4	5
Lake	392	70	27	207	32	21	22	3	2
Le Sueur	803	89	83	1225	119	70	100	3	14
Lincoln	316	35	14	542	72	82	22	2	8
Lyon	300	52	51	1195	67	162	31	3	14
McLeod	361	41	35	438	45	55	30	2	1
Mahnomen	200	27	5	283	10	32	35	1	1
Marshall	778	123	64	1122	127	63	48	11	16
Martin	524	82	79	860	96	110	27	4	5
Meeker	776	100	58	1316	130	145	51	5	6
Mille Lacs	377			578			42		
Morrison	759	77	33	754	52	65	57	3	5
Mower	973	28	7	1216	72	30	106	14	10
Murray	480	48	37	616	54	47	70	2	10
Nicollet	560	63	41	680	83	77	25	1	1
Nobles	339	36	21	645	43	64	47	3	6
Norman	585	50	44	1042	83	67	50	2	28
Olmsted	1017	207	82	1532	172	167	113	14	17
Otter Tail	948	118	88	2198	116	101	25	2	5
Pennington	480	65	44	875	70	81	38	8	2
Pine	596	67	65	762	72	61	57	9	34
Pipestone	490	67	11	542	62	68	37	2	9

## VOTES FOR REPUBLICAN CANDIDATES FOR GOVERNOR.

Primary Election, June 16, 1914.

COUNTIES.	First Choice	EBERHART		First Choice	LEE		First Choice	RAAB	
		Second Choice			Second Choice			Second Choice	
		Lee	Raab		Eberhart	Raab		Eberhart	Lee
Polk .....	1490	162	69	2090	144	170	105	2	17
Pope .....	605	55	39	1032	82	118	35	3	5
Ramsey .....	8105	1189	488	4114	944	374	156	54	49
Red Lake .....	393	42	26	250	21	26	12	.....	2
Redwood .....	553	68	27	903	100	70	31	.....	2
Renville .....	820	123	24	1423	150	100	52	3	35
Rice .....	1255	139	64	1638	148	125	86	13	22
Rock .....	329	44	29	427	58	45	17	....	5
Roseau .....	893	102	31	655	72	45	61	2	10
St. Louis .....	7670	569	243	5230	357	309	567	16	37
Scott .....	559	32	14	313	49	17	44	.....	17
Sherburne .....	485	28	12	701	61	63	32	1	2
Sibley .....	640	58	26	715	42	67	47	.....	2
Stearns .....	1528	151	93	1123	165	46	94	6	17
Steele .....	504	.....	.....	921	.....	.....	44	.....	.....
Stevens .....	267	47	35	361	38	50	9	2	1
Swift .....	505	102	173	885	93	.....	39	.....	.....
Todd .....	817	83	47	1895	111	139	122	15	4
Traverse .....	324	40	33	479	59	60	25	6	10
Wabasha .....	722	146	78	875	163	55	75	4	18
Wadena .....	348	48	46	491	46	35	29	1	2
Waseca .....	706	90	23	1002	105	109	59	9	5
Washington .....	1039	147	71	770	163	53	59	.....	4
Watsonwan .....	519	90	25	745	87	115	37	2	6
Wilkin .....	369	43	3	593	29	11	24	.....	.....
Winona .....	1411	169	74	1584	221	82	113	9	40
Wright .....	1023	71	30	1811	68	162	109	2	16
Yellow Medicine .....	509	66	34	1300	102	140	67	3	10
Totals .....	86340	9511	4761	102757	9432	9045	6105	509	970

## VOTES FOR REPUBLICAN CANDIDATES FOR STATE OFFICES.

Primary Election, June 16, 1914.

COUNTIES.	Lieut. Gov.		State Treasurer		Attorney General		Clerk of Sup. Court.	
	J. A. A. Burnquist	Ellas Steenerson	R. L. Johnson	Walter J. Smith	James Manahan	Lyndon A. Smith	Irving A. Caswell	G. D. McCubrey
Aitkin .....	760	588	615	819	647	800	927	426
Anoka .....	607	480	500	677	507	659	1095	171
Becker .....	801	1214	958	1098	776	1303	820	1156
Beltrami .....	787	1079	778	1165	837	1132	1241	532
Benton .....	572	393	462	608	493	589	573	416
Big Stone .....	574	428	416	656	497	607	642	344
Blue Earth .....	1590	1263	1169	1989	1103	1979	2068	776
Brown .....	724	635	636	857	593	896	949	371
Carlton .....	611	385	438	641	383	691	666	342
Carver .....	660	385	411	707	384	760	774	260
Cass .....	647	582	514	814	600	744	808	447
Chippewa .....	423	839	619	634	529	879	775	324
Chisago .....	1107	354	872	614	769	707	997	344
Clay .....	722	1538	1094	1184	1023	1242	471	1957
Clearwater .....	258	522	447	315	352	421	475	265
Cook .....	95	83	84	102	57	114	112	51
Cottonwood .....	532	586	506	679	507	703	698	365
Crow Wing .....	1020	825	814	1177	815	1178	1193	549
Dakota .....	845	602	594	950	572	994	944	466
Dodge .....	384	328	308	448	317	467	479	206
Douglas .....	931	748	872	864	781	968	962	591
Faribault .....	550	481	471	605	373	714	724	267
Fillmore .....	920	1297	1217	1127	832	1517	1578	583
Freeborn .....	1043	1340	1409	1115	1013	1482	1673	595
Goodhue .....	2286	1338	1813	1842	1258	2406	2371	985
Grant .....	485	528	555	493	592	484	666	281
Hennepin .....	14890	12135	9211	19358	11937	18829	19364	6862
Houston .....	669	788	786	793	635	891	950	423
Hubbard .....	454	451	383	599	393	581	620	355
Isanti .....	598	289	668	388	476	558	671	264
Itasca .....	855	817	652	1129	931	886	1041	597
Jackson .....	496	481	466	600	481	603	631	334
Kanabec .....	550	295	537	376	534	384	583	217
Kandiyohi .....	1234	789	1213	848	1078	1049	1255	580
Kittson .....	524	689	692	612	599	606	713	394
Koochiching .....	607	646	505	835	595	764	788	733
Lac qui Parle .....	724	698	700	760	703	825	933	385
Lake .....	323	220	208	377	232	344	361	179
Le Sueur .....	879	842	711	1200	797	1205	1325	496
Lincoln .....	359	377	341	409	312	454	475	215
Lyon .....	698	539	592	703	710	695	861	352
McLeod .....	392	302	667	473	322	452	485	196
Mahnomen .....	168	307	191	306	200	290	313	159
Marshall .....	648	1175	955	873	942	891	1112	521
Martin .....	753	444	488	763	568	711	793	367
Meeker .....	1185	682	1021	933	1310	736	1391	494
Millie Lacs .....	529	331	461	463	457	455	640	213
Morrison .....	767	571	619	837	617	821	887	407
Mower .....	983	846	1314	815	818	1216	1328	433
Murray .....	576	423	508	560	433	623	669	286
Nicollet .....	687	382	457	709	406	737	734	302
Nobles .....	535	327	396	525	348	582	603	245
Norman .....	476	1003	800	662	759	695	847	458
Olmsted .....	1137	1084	893	1471	1108	1453	1529	674
Otter Tail .....	1153	1762	1323	1556	1000	1990	1679	945
Pennington .....	413	829	682	530	458	757	767	335
Pine .....	761	462	666	669	699	747	891	349
Pipestone .....	511	372	376	568	394	580	586	288

## VOTES FOR REPUBLICAN CANDIDATES FOR STATE OFFICES.

Primary Election, June 16, 1914.

COUNTIES.	Lieut. Gov.		State Treasurer		Attorney General		Clerk of Sup. Court.	
	J. A. Burnquist	Ellas Steenerson	R. L. Johnson	Walter J. Smith	James Manahan	Lyndon A. Smith	Irving A. Caswell	G. D. McCubrey
Polk .....	1230	2325	1724	1662	1607	1787	2115	1018
Pope .....	661	781	771	712	696	805	896	473
Ramsey .....	2236	3300	3938	7451	5088	6833	7729	2545
Red Lake .....	149	434	193	394	189	399	326	197
Redwood .....	836	473	497	827	524	871	860	340
Renville .....	1199	883	1070	1153	983	1279	1388	600
Rice .....	1326	1094	935	1653	1012	1606	1446	853
Rock .....	322	321	303	373	336	361	264	390
Roseau .....	519	921	755	696	779	639	832	445
St. Louis .....	6189	5515	8782	9027	4939	7764	7140	4197
Scott .....	352	323	274	522	323	518	519	194
Sherburne .....	607	421	508	601	467	621	764	260
Sibley .....	760	429	561	723	524	767	851	313
Stearns .....	1168	998	760	1729	1041	1451	1460	739
Steele .....	664	608	595	750	656	772	890	345
Stevens .....	276	258	233	343	237	354	386	151
Swift .....	584	671	594	687	721	655	771	432
Todd .....	1325	1064	1190	1363	1333	1187	1607	805
Traverse .....	448	288	336	432	341	431	562	169
Wabasha .....	883	627	618	1014	674	930	1084	418
Wadena .....	388	383	327	469	352	475	506	235
Waseca .....	725	744	776	818	589	1018	1154	336
Washington .....	1088	586	733	1061	780	1051	1154	495
Watsonwan .....	613	488	514	646	517	648	708	364
Wilkin .....	363	523	323	589	470	465	541	301
Winona .....	1215	1210	1056	1301	898	1972	1831	617
Wright .....	1544	1077	1224	1535	1477	1327	1825	790
Yellow Medicine .....	728	909	867	796	895	821	1135	416
Totals .....	89366	77843	73141	103478	76710	104653	111240	50267

## VOTES FOR REPUBLICAN CANDIDATES FOR STATE AUDITOR.

Primary Election, June 16, 1914.

COUNTIES.	BLOCK			PREUS			RINES		
	First Choice	Second Choice		First Choice	Second Choice		First Choice	Second Choice	
		Preus	Rines		Block	Rines		Block	Preus
Aitkin .....	336	31	42	333	56	30	797	55	75
Anoka .....	310	34	38	349	39	24	515	21	28
Becker .....	512	62	51	871	103	86	614	37	44
Beltrami .....	436	25	23	855	28	38	562	27	19
Benton .....	246	72	57	411	66	13	313	12	47
Big Stone .....	342	25	23	339	36	30	396	41	48
Blue Earth .....	1221	149	111	1025	153	69	818	56	64
Brown .....	539	97	47	483	102	34	334	14	20
Carlton .....	296	28	68	384	90	49	351	33	67
Carver .....	355	23	23	440	46	17	244	13	10
Cass .....	344	42	30	461	26	19	521	45	18
Chippewa .....	294	36	33	526	31	48	473	30	30
Chisago .....	138	16	12	196	11	34	1214	90	123
Clay .....	653	103	86	826	104	76	705	52	46
Clearwater .....	123	5	16	339	33	42	294	14	37
Cook .....	68	7	11	63	8	6	52	6	5
Cottonwood .....	418	.....	.....	408	.....	.....	344	.....	.....
Crow Wing .....	625	.....	.....	599	.....	.....	763	.....	.....
Dakota .....	358	61	43	617	102	58	471	45	90
Dodge .....	172	24	23	291	33	36	318	22	32
Douglas .....	543	35	45	694	70	38	508	28	52
Fairbault .....	304	.....	.....	385	.....	.....	328	.....	.....
Fillmore .....	362	46	36	1035	52	107	1188	63	103
Freeborn .....	508	34	35	1043	55	68	947	53	49
Goodhue .....	506	88	87	1649	103	170	1156	85	137
Grant .....	261	12	9	479	17	22	330	18	19
Hennepin .....	6759	469	456	11814	722	926	9988	680	723
Houston .....	296	21	26	806	42	66	512	26	45
Hubbard .....	231	22	19	452	39	42	284	19	33
Isanti .....	55	2	4	168	10	28	945	54	55
Itasca .....	564	33	34	494	51	48	676	47	49
Jackson .....	264	26	25	384	24	20	415	20	15
Kanabec .....	112	14	15	135	16	12	747	88	48
Kandiyohi .....	349	23	39	682	38	73	1043	53	97
Kittson .....	281	41	25	346	45	34	572	38	50
Koochiching .....	331	47	46	575	79	50	423	28	33
Lac qui Parle .....	265	29	34	646	47	74	710	66	77
Lake .....	153	17	18	192	13	14	221	16	20
Le Sueur .....	700	75	63	595	70	32	633	31	33
Lincoln .....	170	16	20	303	44	34	350	43	33
Lyon .....	343	36	34	467	39	53	528	46	52
McLeod .....	256	30	16	255	36	15	253	24	18
Mahnomen .....	106	10	6	127	17	10	218	9	14
Marshall .....	365	68	52	637	71	42	651	36	38
Martin .....	349	47	74	351	79	29	532	41	42
Meeker .....	505	56	56	646	73	61	782	64	25
Millie Lacs .....	93	.....	.....	174	.....	.....	710	.....	.....
Morrison .....	426	27	35	461	47	29	529	31	33
Mower .....	556	32	16	866	38	27	564	29	43
Murray .....	308	22	25	413	38	24	323	29	19
Nicollet .....	477	42	35	412	57	49	314	23	26
Nobles .....	230	22	22	287	33	23	422	18	34
Norman .....	251	30	46	750	54	30	499	17	52
Olmsted .....	684	95	100	679	118	66	999	89	57
Otter Tail .....	545	71	82	939	89	47	1355	53	60
Pennington .....	172	12	12	503	28	50	566	32	50
Pine .....	155	37	29	390	46	33	825	70	68
Pipestone .....	287	42	19	455	43	38	198	17	14



## VOTES FOR REPUBLICAN CANDIDATES FOR STATE AUDITOR.

Primary Election, June 16, 1914.

COUNTIES.	First Choice	BLOCK		First Choice	PREUS		First Choice	RINES	
		Second Choice			Second Choice			Second Choice	
		Preus	Rines		Block	Rines		Block	Preus
Polk .....	837	61	87	1201	81	101	1280	83	76
Pope .....	244	24	15	716	40	23	559	38	57
Ramsey .....	3108	729	541	4577	749	426	3332	244	322
Red Lake .....	129	14	27	266	20	11	172	12	16
Redwood .....	417	28	32	459	49	28	459	28	45
Renville .....	534	91	83	711	100	37	849	45	73
Rice .....	594	81	57	987	62	93	936	58	49
Rock .....	144	27	21	419	45	31	139	13	17
Roseau .....	207	18	19	424	29	40	810	34	54
St. Louis .....	2878	148	196	5253	295	345	3783	150	229
Scott .....	241	22	29	267	28	14	238	8	16
Sherburne .....	205	12	11	319	31	23	583	23	46
Sibley .....	552	36	21	377	23	31	343	28	23
Stearns .....	703	110	81	991	124	52	612	30	31
Steele .....	380	.....	.....	483	.....	.....	465	.....	.....
Stevens .....	138	26	23	282	39	34	168	16	19
Swift .....	301	79	99	599	106	7	396	6	9
Todd .....	687	43	43	743	53	48	1114	90	58
Traverse .....	203	22	29	228	33	27	317	34	25
Wabasha .....	514	96	100	523	138	38	446	31	31
Wadena .....	214	32	36	245	28	10	325	17	13
Waseca .....	625	66	53	488	62	39	482	23	40
Washington .....	487	87	82	622	113	24	540	30	33
Watsonwan .....	318	81	38	434	38	50	423	45	63
Wilkin .....	244	36	28	246	26	18	394	21	20
Winona .....	1047	106	113	602	121	44	1022	52	56
Wright .....	692	31	31	779	36	49	1177	63	81
Yellow Medicine .....	353	41	29	570	68	65	781	60	51
Totals .....	44304	4686	4356	65215	6042	4950	64488	3979	4727

VOTES FOR REPUBLICAN CANDIDATES FOR RAILROAD AND WAREHOUSE COMMISSIONERS.  
Primary Election, June 16, 1914.

COUNTIES.	ARNESON				JACOBSON				ROSENWALD				WHITE			
	First Choice	Second Choice			First Choice	Second Choice			First Choice	Second Choice			First Choice	Second Choice		
		Jacobson	Rosenwald	White		Arneson	Rosenwald	White		Arneson	Jacobson	White		Arneson	Jacobson	Rosenwald
Altken .....	254	41	24	14	469	57	35	15	377	27	39	24	269	7	9	28
Anoka .....	155	22	9	10	499	28	28	20	217	6	12	2	268	12	13	13
Becker .....	346	51	40	19	853	114	43	25	439	22	26	21	272	7	14	22
Beltrami .....	278	18	12	7	803	41	24	17	378	7	16	4	352	8	10	13
Benton .....	129	77	68	54	368	46	15	7	244	2	6	6	160	22	1	8
Big Stone .....	166	32	30	8	344	36	36	14	328	19	47	9	162	5	6	27
Blue Earth .....	341	94	82	44	1030	91	95	33	1276	40	109	45	384	1	19	31
Brown .....	206	43	5	5	498	70	51	5	440	19	43	31	135	13	4	4
Carlton .....	195	24	24	27	390	68	34	16	247	15	68	13	179	8	19	60
Carver .....	115	13	4	5	260	20	9	3	540	5	43	16	119	3	6	10
Cass .....	222	41	5	11	446	42	30	7	263	28	17	25	319	35	13	5
Chippewa .....	234	48	19	16	521	59	34	7	457	26	30	16	104	3	3	2
Chisago .....	227	38	18	8	846	67	78	35	283	22	36	14	108	5	19	7
Clay .....	363	96	49	38	974	94	66	44	474	24	36	33	348	17	28	17
Clearwater .....	171	22	8	5	367	53	19	7	135	8	22	4	73	6	5	5
Cook .....	35	7	1	5	84	2	7	4	83	2	4	4	28	3	2	3
Cottonwood .....	178	.....	.....	.....	455	.....	.....	.....	338	.....	.....	.....	138	.....	.....	.....
Crow Wing .....	370	.....	.....	.....	694	.....	.....	.....	303	.....	.....	.....	534	.....	.....	.....
Dakota .....	330	63	57	26	582	105	54	24	319	18	52	18	187	8	20	15
Dodge .....	110	26	15	16	335	27	27	11	177	7	17	10	116	8	5	5
Douglas .....	314	44	27	10	812	80	41	22	356	18	41	15	226	5	15	22
Faribault .....	147	.....	.....	.....	367	.....	.....	.....	340	.....	.....	.....	119	.....	.....	.....
Fillmore .....	405	59	25	17	995	100	64	43	543	31	49	36	430	18	37	24
Freeborn .....	415	43	16	16	1012	59	52	33	572	16	42	32	374	17	31	16
Goodhue .....	563	67	35	18	1668	124	167	64	954	47	111	54	428	19	34	31
Grant .....	500	38	16	5	388	27	17	6	183	3	13	5	51	1	.....	1
Hennepin .....	3079	280	139	120	15651	768	890	606	4774	164	383	265	5011	222	299	270
Houston .....	310	49	23	7	638	60	39	31	300	15	18	14	240	13	19	19
Hubbard .....	135	22	9	14	340	25	11	17	220	10	11	21	225	14	18	16
Isanti .....	174	20	8	.....	555	45	42	15	182	11	14	8	78	3	5	2
Itasca .....	319	33	17	10	542	54	33	423	437	23	35	27	391	17	11	35
Jackson .....	135	23	20	5	414	34	27	5	310	12	19	14	156	1	3	17
Kanabec .....	161	27	17	14	390	32	33	31	204	14	25	16	129	8	9	15
Kandiyohi .....	382	71	32	5	1040	82	74	18	419	25	53	13	124	7	8	6
Kittson .....	223	50	25	13	634	75	42	17	197	16	18	9	94	4	6	8
Koochiching .....	276	55	43	35	441	62	17	21	231	13	13	16	323	11	22	12

Lac qui Parle .....	103	16	11	2	445	53	74	10	1004	63	131	33	56	3	3	7
Lake .....	79	16	2	7	277	24	23	21	90	2	7	3	119	7	11	4
Le Sueur .....	230	51	69	47	657	53	31	20	528	2	42	20	375	14	12	17
Lincoln .....	123	24	12	3	378	44	45	18	190	12	42	8	81	2	10	19
Lyon .....	236	51	32	18	578	81	35	21	299	16	39	18	173	10	7	17
McLeod .....	83	17	21	11	213	23	27	5	359	15	20	17	87	3	6	10
Mahnomen .....	88	13	10	3	142	11	8	4	116	2	11	3	104	1	5	10
Marshall .....	403	97	56	24	807	96	30	16	308	21	17	18	178	5	6	13
Martin .....	122	31	27	13	388	34	37	9	526	20	56	22	136	2	13	19
Meeker .....	323	71	39	13	850	96	71	28	479	20	39	28	188	16	18	9
Mille Lacs .....	140				379				271				145			
Morrison .....	205	18	11	16	595	50	41	13	335	15	21	23	237	8	9	17
Mower .....	283	29	10	8	769	45	13	18	384	14	19	17	437	8	28	24
Murray .....	147	23	9	22	427	25	21	13	270	9	23	11	184	4	15	15
Nicollet .....	137	32	25	10	487	41	52	9	392	16	35	16	94	7	4	11
Nobles .....	136	20	15	8	366	30	15	20	229	13	27	6	141	3	13	14
Norman .....	299	50	15	12	813	89	25	9	270	6	45	8	84	2	4	24
Olmsted .....	277	87	50	50	920	90	65	45	484	29	49	23	599	30	45	37
Otter Tail .....	366	40	33	20	1886	101	53	18	418	14	23	8	236	5	9	10
Pennington .....	323	44	20	7	537	44	32	18	207	16	20	7	114	4	8	9
Pine .....	209	41	35	22	619	55	44	27	255	9	19	18	185	7	12	18
Pipestone .....	129	35	10	3	332	31	32	9	250	11	19	21	170	5	9	13
Polk .....	762	111	46	18	1463	151	68	30	621	47	45	29	463	19	25	29
Pope .....	293	47	15	4	847	82	59	24	222	13	29	10	118	2	13	4
Ramsey .....	2172	615	455	318	4862	729	294	191	2227	136	182	129	1612	108	117	76
Red Lake .....	120	16	17	12	180	24	4	6	102	2	13	8	129	7	1	11
Redwood .....	236	16	14	5	473	52	11	8	434	14	46	8	147	3	4	20
Renville .....	295	88	67	46	881	108	47	18	640	22	79	25	192	8	4	34
Rice .....	307	46	28	21	1085	73	84	37	615	34	43	34	391	16	24	26
Rock .....	108	29	20	13	325	32	14	21	151	6	16	10	82	5	3	4
Roseau .....	344	44	21	15	529	53	17	16	297	17	25	10	179	7	11	12
St. Louis .....	2179	139	99	122	4558	219	195	139	2520	65	115	131	2734	63	104	187
Scott .....	82	11	6	14	293	18	12	8	214	5	20	15	147	1	4	14
Sherburne .....	142	11	5	2	412	35	20	16	212	5	26	11	241	8	12	18
Sibley .....	142	12	12	3	460	37	44	15	458	14	35	13	117	5	6	11
Stearns .....	529	65	22	27	796	74	45	12	713	23	31	22	339	6	11	17
Steele .....	240				517				341				161			
Stevens .....	136	33	18	5	223	36	20	10	134	9	16	12	75	11	3	7
Swift .....	267	116	78	60	528	103	7	5	303	5	13	3	183	3	2	1
Todd .....	384	33	21	17	917	48	52	37	621	33	38	39	571	26	40	30
Traverse .....	252	38	31	20	221	38	15	9	170	9	18	12	92	3	6	6
Wabasha .....	222	84	65	47	526	76	36	23	361	16	28	18	322	16	20	21
Wadena .....	173	33	30	16	278	35	12	7	191	6	14	4	123	5		9
Waseca .....	237	51	21	27	540	44	41	23	541	14	40	34	224	5	12	17
Washington .....	234	74	87	64	701	86	33	22	375	8	18	20	307	3	22	15
Watsonwan .....	170	35	9	6	485	53	48	29	304	22	33	33	183	9	16	28
Wilkin .....	128	30	11	4	386	14	20	4	225	15	23	9	123	4	11	11
Winona .....	430	81	39	43	1001	103	77	31	495	15	57	46	511	11	27	35
Wright .....	313	25	14	2	1123	56	74	31	684	23	34	25	411	9	15	19
Yellow Medicine .....	278	46	35	11	674	74	65	18	628	58	66	10	95	6	7	7
Totals .....	27372	4372	2720	1868	74854	6216	4422	2380	39943	1687	3275	1904	27049	1032	1470	1755

## CONGRESSIONAL VOTE, PRIMARY ELECTION.—REPUBLICAN.\*

## FIRST DISTRICT.

	Sydney M. Anderson	Ola M. Levang
Dodge .....	604	184
Fillmore .....	1848	712
Freeborn .....	1965	455
Houston .....	1182	395
Mower .....	1650	471
Olmsted .....	1735	654
Steele .....	1047	276
Wabasha .....	1301	324
Waseca .....	1205	310
Winona .....	2255	560
Totals .....	14792	4341

## SECOND DISTRICT.

	Franklin F. Ellsworth	Julius E. Haycraft
Blue Earth .....	1998	1195
Brown .....	843	583
Cottonwood .....	672	550
Faribault .....	466	618
Jackson .....	554	518
Lincoln .....	470	320
Martin .....	437	844
Murray .....	666	352
Nobles .....	476	438
Pipestone .....	564	403
Redwood .....	686	604
Rock .....	399	292
Watonwan .....	455	815
Totals .....	8686	7535

## FIFTH CONGRESSIONAL DISTRICT.—PART OF HENNEPIN COUNTY.

Ernest Lundeen .....	9243 votes
George R. Smith .....	11208 "

## SIXTH DISTRICT.

	Charles A. Lindberg	H. J. Maxfield
Aitkin .....	816	569
Beltrami .....	931	976
Benton .....	659	404
Cass .....	875	455
Crow Wing .....	1183	857
Hubbard .....	388	699
Morrison .....	1093	350
Sherburne .....	702	446
Stearns .....	1629	898
Todd .....	1415	1156
Wadena .....	396	489
Totals .....	10398	6988

\*There were no contests in the Third, Fourth and Seventh Congressional Districts of the state, the sitting members, C. R. Davis, F. C. Stevens and Andrew J. Volstead being declared unanimously nominated.

## EIGHTH DISTRICT.

	James P. Boyle	Clarence B. Miller
Carleton .....	278	832
Cook .....	87	119
Itasca .....	699	1163
Koochiching .....	390	1001
Lake .....	157	459
St. Louis .....	4605	8178
Total.....	6216	11752

## NINTH DISTRICT.

	Luther Osborn	Halvor Steenerson
Becker .....	535	1469
Clay .....	627	1699
Clearwater .....	180	598
Kittson .....	279	953
Mahnomen .....	139	311
Marshall .....	318	1555
Norman .....	323	1226
Otter Tail .....	539	2264
Pennington .....	235	1006
Polk .....	638	2872
Red Lake .....	101	494
Roseau .....	253	1206
Wilkin .....	221	647
Totals.....	4388	16295

## TENTH DISTRICT.

COUNTIES.	First Choice	Bede Rep.		First Choice	Jepson Rep.		First Choice	Johnson Rep.		Dowdall Dem.		Sw'nson Dem.	
		Second Choice			Second Choice			Second Choice		First Choice		First Choice	
		Jepson	Johnson		Bede	Johnson		Bede	Jepson				
Anoka .....	562	62	44	360	41	33	317	8	27	60	....	69	....
Chisago .....	258	33	32	461	60	43	853	88	117	26	....	52	....
Hennepin (part) .	3473	330	218	4162	405	341	2337	125	206	753	....	769	....
Isanti .....	176	16	10	468	32	51	483	30	53	6	....	19	....
Kanabec .....	227	36	30	365	28	74	344	40	55	13	....	12	....
Mille Lacs .....	330	....	....	329	....	....	293	....	....	24	....	33	....
Pine .....	590	86	70	398	50	37	387	43	43	99	....	151	....
Wright .....	722	61	31	1210	74	80	804	44	72	147	....	116	....
Totals.....	6338	624	435	7753	690	659	5818	378	573	1128	....	1221	....



## VOTE FOR DEMOCRATIC CANDIDATES FOR GOVERNOR.

COUNTIES.	Hammond	Lawler	COUNTIES.	Hammond	Lawler
Aitkin . . . . .	85	63	Martin . . . . .	361	42
Anoka . . . . .	91	59	Meeker . . . . .	169	150
Becker . . . . .	118	78	Mille Lacs . . . . .	40	23
Beltrami . . . . .	132	95	Morrison . . . . .	468	465
Benton . . . . .	243	170	Mower . . . . .	130	84
Big Stone . . . . .	115	128	Murray . . . . .	308	95
Blue Earth . . . . .	1181	180	Nicollet . . . . .	195	73
Brown . . . . .	889	181	Nobles . . . . .	209	66
Carlton . . . . .	100	50	Norman . . . . .	84	25
Carver . . . . .	144	245	Olmsted . . . . .	229	211
Cass . . . . .	78	43	Otter Tail . . . . .	234	102
Chippewa . . . . .	112	63	Pennington . . . . .	95	22
Chisago . . . . .	58	30	Pine . . . . .	192	79
Clay . . . . .	159	66	Pipestone . . . . .	196	54
Clearwater . . . . .	28	9	Polk . . . . .	202	104
Cook . . . . .	9	7	Pope . . . . .	49	28
Cottonwood . . . . .	93	20	Ramsey . . . . .	1755	6258
Crow Wing . . . . .	97	146	Red Lake . . . . .	67	53
Dakota . . . . .	313	780	Redwood . . . . .	226	81
Dodge . . . . .	69	12	Renville . . . . .	128	131
Douglas . . . . .	106	58	Rice . . . . .	303	494
Faribault . . . . .	195	17	Rock . . . . .	136	9
Fillmore . . . . .	135	95	Roseau . . . . .	92	50
Freeborn . . . . .	191	67	St. Louis . . . . .	1194	683
Goodhue . . . . .	166	154	Scott . . . . .	342	599
Grant . . . . .	35	24	Sherburne . . . . .	40	13
Hennepin . . . . .	2856	2526	Sibley . . . . .	178	256
Houston . . . . .	154	144	Stearns . . . . .	857	777
Hubbard . . . . .	99	58	Steele . . . . .	450	217
Isanti . . . . .	24	4	Stevens . . . . .	68	103
Itasca . . . . .	178	101	Swift . . . . .	157	111
Jackson . . . . .	218	34	Todd . . . . .	198	98
Kanabec . . . . .	21	14	Traverse . . . . .	124	66
Kandiyohi . . . . .	73	26	Wabasha . . . . .	627	514
Kittson . . . . .	94	46	Wadena . . . . .	55	51
Koochiching . . . . .	93	59	Waseca . . . . .	278	326
Lac qui Parle . . . . .	31	14	Washington . . . . .	101	224
Lake . . . . .	29	14	Watsonwan . . . . .	239	28
Le Sueur . . . . .	527	672	Wilkin . . . . .	70	49
Lincoln . . . . .	68	100	Winona . . . . .	840	989
Lyon . . . . .	116	55	Wright . . . . .	177	111
McLeod . . . . .	225	133	Yellow Medicine . . . . .	64	42
Mahnomen . . . . .	63	48			
Marshall . . . . .	114	69	Totals . . . . .	21852	20923

## CONGRESSIONAL VOTE, PRIMARY ELECTION.—DEMOCRATIC.\*

## FIFTH CONGRESSIONAL DISTRICT.

Madison C. Bowler received . . . . .	1509 votes
John H. Long received . . . . .	1818 "

## TENTH CONGRESSIONAL DISTRICT.

A. S. Dowdall, Jr., received . . . . .	1128 votes
Harry S. Swenson received . . . . .	1221 "

\*Contests in only the Fifth and Tenth Districts, the former district being entirely in Hennepin county, and the latter composed of a part of that county, and several adjoining counties, as shown by the reapportionment given elsewhere.

## VOTE FOR PROGRESSIVE CANDIDATES FOR GOVERNOR.

COUNTIES	Halbert	Westerlund	COUNTIES	Halbert	Westerlund
Altkin . . . . .	17	14	Martin . . . . .	6	11
Anoka . . . . .	2	1	Meeker . . . . .	4	4
Becker . . . . .	15	11	Mille Lacs . . . . .	7	8
Beltrami . . . . .	32	19	Morrison . . . . .	19	21
Benton . . . . .	3	2	Mower . . . . .	9	5
Big Stone . . . . .	6	5	Murray . . . . .	3	6
Blue Earth . . . . .	17	8	Nicollet . . . . .	..	..
Brown . . . . .	99	23	Nobles . . . . .	22	12
Carlton . . . . .	9	13	Norman . . . . .	10	9
Carver . . . . .	5	4	Olmsted . . . . .	16	15
Cass . . . . .	5	6	Otter Tail . . . . .	16	6
Chippewa . . . . .	4	2	Pennington . . . . .	8	12
Chisago . . . . .	11	3	Pine . . . . .	11	5
Clay . . . . .	10	17	Pipestone . . . . .	18	7
Clearwater . . . . .	3	2	Polk . . . . .	22	21
Cook . . . . .	3	7	Pope . . . . .	1	2
Cottonwood . . . . .	10	..	Ramsey . . . . .	332	82
Crow Wing . . . . .	40	38	Red Lake . . . . .	2	..
Dakota . . . . .	18	13	Redwood . . . . .	14	7
Dodge . . . . .	1	3	Renville . . . . .	5	3
Douglas . . . . .	11	12	Rice . . . . .	14	4
Faribault . . . . .	5	..	Rock . . . . .	1	1
Fillmore . . . . .	4	5	Roseau . . . . .	28	18
Freeborn . . . . .	22	9	St. Louis . . . . .	155	134
Goodhue . . . . .	18	14	Scott . . . . .	5	..
Grant . . . . .	4	1	Sherburne . . . . .	6	2
Hennepin . . . . .	293	227	Sibley . . . . .	2	3
Houston . . . . .	6	1	Stearns . . . . .	5	5
Hubbard . . . . .	15	7	Steele . . . . .	11	4
Isanti . . . . .	2	1	Stevens . . . . .	2	1
Itasca . . . . .	67	24	Swift . . . . .	7	3
Jackson . . . . .	3	4	Todd . . . . .	4	3
Kanabec . . . . .	3	10	Traverse . . . . .	..	1
Kandiyohi . . . . .	7	4	Wabasha . . . . .	37	31
Kittson . . . . .	8	9	Wadena . . . . .	1	1
Koochiching . . . . .	12	14	Waseca . . . . .	16	16
Lac qui Parle . . . . .	2	1	Washington . . . . .	33	12
Lake . . . . .	9	26	Watsonwan . . . . .	9	2
Le Sueur . . . . .	8	8	Wilkin . . . . .	3	2
Lincoln . . . . .	4	8	Winona . . . . .	51	14
Lyon . . . . .	9	3	Wright . . . . .	4	6
McLeod . . . . .	..	2	Yellow Medicine . . . . .	7	5
Mahnomen . . . . .	8	11			
Marshall . . . . .	7	15	Totals . . . . .	1763	1111

# NON-PARTISAN VOTE FOR ASSOCIATE JUSTICE OF SUPREME COURT.

NOMINEES: GEORGE L. BUNN AND ALBERT JOHNSON.

COUNTIES.	George L. Bunn.	Charles B. Elliott.	Alva R. Hunt.	Albert Johnson.	P. W. Morrison.	William Watts.
Aitkin . . . . .	277	242	169	503	198	151
Anoka . . . . .	215	264	132	426	151	85
Becker . . . . .	363	323	189	798	356	239
Beltrami . . . . .	339	278	186	703	332	493
Benton . . . . .	331	158	181	398	214	119
Big Stone . . . . .	240	280	178	383	160	71
Blue Earth . . . . .	966	750	664	1105	405	360
Brown . . . . .	425	331	229	893	444	202
Carlton . . . . .	434	147	66	325	138	100
Carver . . . . .	96	47	40	233	1155	37
Cass . . . . .	273	276	137	371	237	158
Chippewa . . . . .	262	131	393	478	104	75
Chisago . . . . .	306	144	89	792	125	89
Clay . . . . .	404	456	222	957	209	259
Clear Water . . . . .	71	66	43	383	75	189
Cook . . . . .	62	23	18	85	22	16
Cottonwood . . . . .	324	210	106	398	106	115
Crow Wing . . . . .	513	420	188	665	371	175
Dakota . . . . .	396	199	160	1451	316	140
Dodge . . . . .	206	115	76	224	95	44
Douglas . . . . .	292	251	157	792	216	133
Faribault . . . . .	206	176	79	258	76	55
Fillmore . . . . .	501	312	232	1025	181	201
Freeborn . . . . .	455	464	249	1094	248	152
Goodhue . . . . .	198	147	133	3679	123	102
Grant . . . . .	233	136	81	465	111	71
Hennepin . . . . .	7646	10672	2049	7584	3930	2262
Houston . . . . .	350	211	176	794	135	130
Hubbard . . . . .	175	199	142	326	148	143
Isanti . . . . .	131	112	68	647	57	45
Itasca . . . . .	520	377	288	540	250	197
Jackson . . . . .	248	185	190	373	106	96
Kanabec . . . . .	104	119	178	418	76	54
Kandiyohi . . . . .	195	220	494	983	179	93
Kittson . . . . .	67	77	50	506	84	594
Koochiching . . . . .	227	288	123	475	243	171
Lac qui Parle . . . . .	403	202	225	476	123	82
Lake . . . . .	201	133	46	296	99	88
Le Sueur . . . . .	271	172	168	471	1914	160
Lincoln . . . . .	192	146	74	351	79	64
Lyon . . . . .	526	206	125	378	113	79
McLeod . . . . .	89	67	56	167	703	41
Mahnomen . . . . .	56	57	46	201	102	158
Marshall . . . . .	87	123	92	822	90	986
Martin . . . . .	465	264	182	421	144	130
Meeker . . . . .	121	94	1542	474	139	41
Mille Lacs . . . . .	187	101	142	364	97	42
Morrison . . . . .	398	367	229	708	366	238
Mower . . . . .	347	364	226	761	278	158
Murray . . . . .	284	234	109	504	159	80
Nicollet . . . . .	183	143	131	531	340	75
Nobles . . . . .	306	132	119	307	171	76
Norman . . . . .	128	107	73	592	80	694
Olmsted . . . . .	692	561	217	674	346	230
Otter Tail . . . . .	1165	338	242	930	346	217
Pennington . . . . .	109	101	109	456	81	551

## NON-PARTISAN VOTE FOR ASSOCIATE JUSTICE OF SUPREME COURT.

NOMINEES: GEORGE L. BUNN AND ALBERT JOHNSON.

COUNTIES	George L. Bunn.	Charles B. Elliott.	Alva R. Hunt.	Albert Johnson.	P. W. Morrison.	William Watts.
Pine .....	291	213	195	601	153	105
Pipestone .....	290	195	102	308	156	113
Polk .....	161	159	94	767	171	2683
Pope .....	278	212	150	616	166	116
Ramsey .....	12775	1063	1111	2702	2158	516
Red Lake .....	35	22	56	70	30	574
Redwood .....	365	319	195	432	153	111
Renville .....	283	254	373	788	429	156
Rice .....	528	472	592	861	556	245
Rock .....	304	126	47	198	62	43
Roseau .....	112	134	77	456	99	967
St. Louis .....	4296	2198	1257	3935	1814	1300
Scott .....	149	85	69	195	1228	77
Sherburne .....	185	159	288	362	110	62
Sibley .....	139	90	84	419	971	66
Stearns .....	1055	535	490	913	539	297
Steele .....	423	282	196	507	264	133
Stevens .....	203	120	51	115	100	41
Swift .....	184	201	535	457	138	66
Todd .....	402	475	273	938	421	279
Traverse .....	178	136	86	326	114	77
Wabasha .....	571	363	220	896	288	281
Wadena .....	149	143	92	265	131	62
Waseca .....	655	215	222	738	216	180
Washington .....	756	268	112	579	201	108
Watsonwan .....	249	193	140	583	124	89
Wilkin .....	228	183	68	231	135	107
Winona .....	1191	561	499	1146	602	325
Wright .....	445	635	310	924	455	218
Yellow Medicine .....	246	216	367	672	153	129
Total .....	51377	32845	20660	63414	29283	21331





#### DRAINAGE WORK IN NORTHERN MINNESOTA.

1. State Ditch No. 72, looking southeast from outlet.
2. Reclaimed land along state ditch.
3. Roadway constructed from waste bank along the main ditch of No. 72.
4. State officials on the "water wagon" at the Roseau River Improvement.
5. State Drainage Commission and other officials inspecting the Roseau River Improvement.

Digitized by Google

Original from  
UNIVERSITY OF MICHIGAN



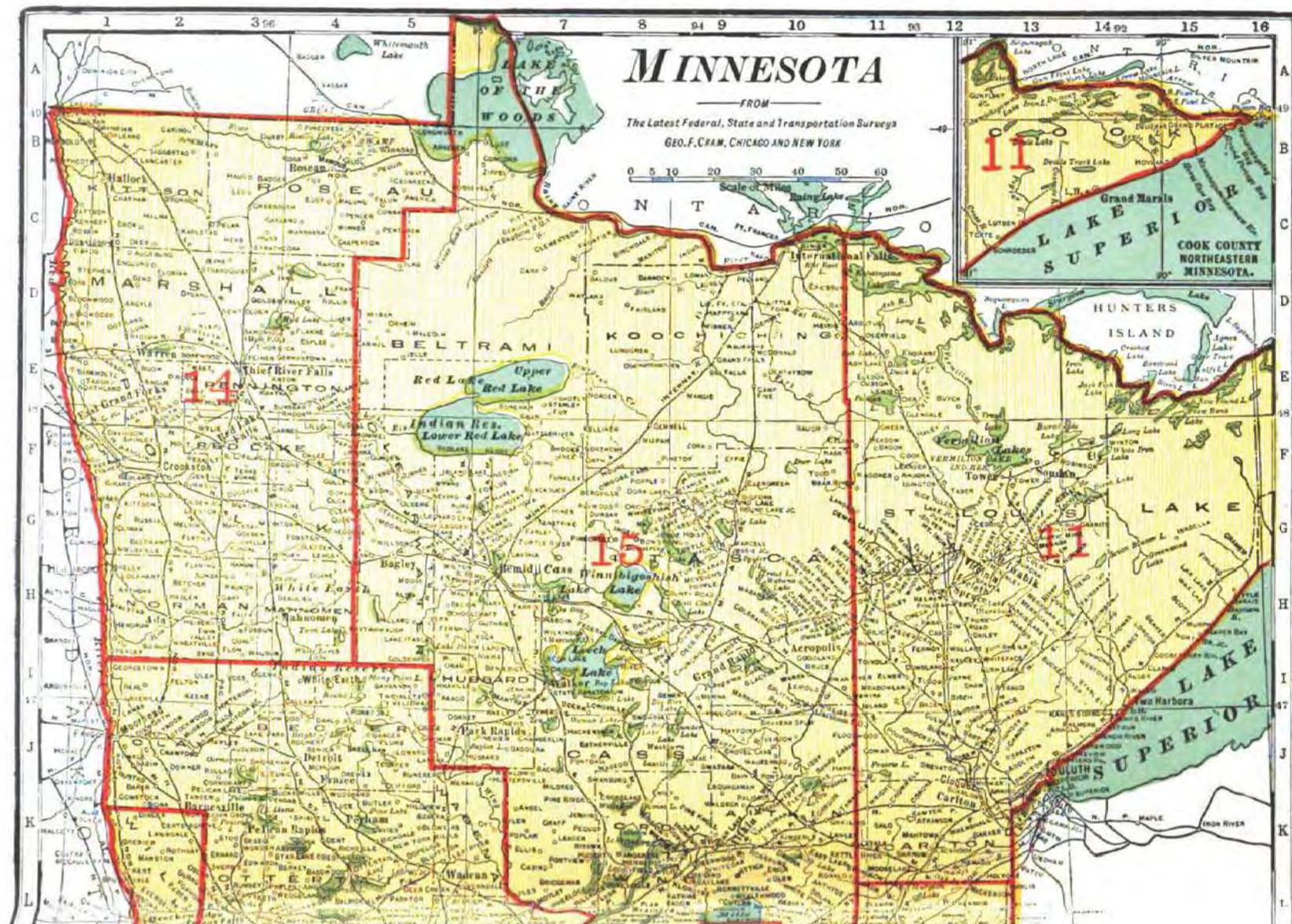



Digitized by Google  
Original from  
UNIVERSITY OF MICHIGAN

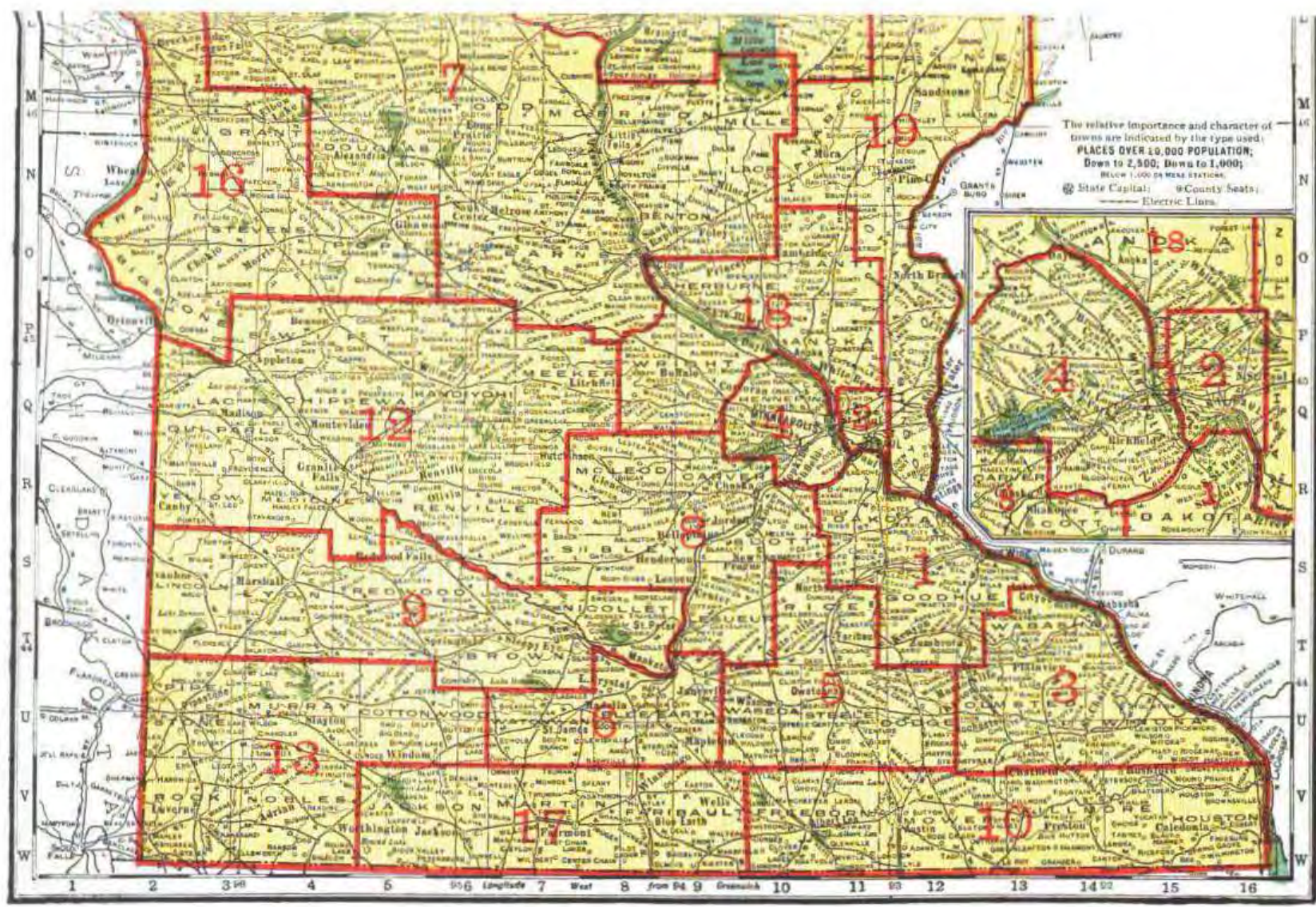

JUDICIAL DISTRICTS.

## PART II.

---

### I.

## HISTORY.



## MINNESOTA.

---

The greater part, or about two-thirds, of the territory embraced within the boundaries of Minnesota was included in the Louisiana Purchase, ceded to the United States by France in 1803. The remainder of this state, comprising its northeastern third part, lying east of the Mississippi river, was included in the country surrendered from Great Britain by the treaty of 1783, at the end of the Revolutionary War. In 1805 a grant of land nine miles square, at the confluence of the Mississippi and St. Peter (now Minnesota) rivers, was obtained from the Sioux Indians. A military post was established on the grant in 1819, and in 1820 arrangements were made for the erection of a fort, which was completed in 1822 and named Fort Snelling, after the commanding officer, and the grant has ever since been known as the Fort Snelling Reservation. In 1823 the first steamboat ascended the Mississippi as far as Fort Snelling; and annually thereafter one or two trips of steamboats were made to this isolated post for a number of years.

This territory was held by the Chippewa or Ojibway and the Dakota or Sioux Indians, but adventurous pioneers had penetrated into the country along the streams tributary to the Mississippi river, and in 1836 Wisconsin Territory was organized, comprising all the territory west of Lake Michigan, and including within its limits all the country west of the Great Lakes and north of Illinois, the west boundary of the Territory being the Mississippi river.

In 1837 two important treaties were made with the native tribes of Indians. The first one was made by Gov. Henry Dodge of Wisconsin, with the Ojibways, at Fort Snelling, on the twenty-ninth of July of that year, whereby they ceded to the United States all their pine or agricultural lands on the St. Croix river and its tributaries.

On the twenty-ninth of September of the same year, at the city of Washington, a treaty with the Sioux was made by Joel R. Poinsett, a special commissioner representing the United States, and about twenty chiefs, accompanied by Major Taliaferro, their agent, and Scott Campbell, an interpreter. Through the influence and by the direction of Governor Dodge, this delegation of chiefs had proceeded to Washington for the purpose of making this treaty, by which the Dakotas, or Sioux, ceded to the United States all their lands east of the Mississippi river and all its islands. The Indians were to receive as consideration for the same \$110,000 in cash, to be divided among the mixed bloods, \$90,000 in payment of debts owing by the tribes, and \$300,000 to be invested in five per cent stocks, the interest of which should be paid to them annually.

In 1848 Wisconsin adopted a state constitution, but ignored the enabling act, and made the northern part of the western boundary of the state along the line of the St. Louis and Rum rivers, which was not accepted by the United States government, and the boundary line from the Mississippi river to Lake Superior became fixed, as in the enabling act, on the line of the St. Croix river and in a direct line to the mouth of the St. Louis river.

After the acceptance of the Wisconsin constitution, in May, 1848, the territory north and west of the St. Croix and Mississippi rivers being practically without a government, the Hon. John Catlin, claiming to be still secretary and acting governor of Wisconsin Territory, issued a proclamation for a special election, to elect a delegate to Congress. The election was held October 30th, and Hon. H. H. Sibley was chosen delegate, and after some delay was admitted as such into the Congress of the United States.

On March 3, 1849, Congress passed an act to establish the territorial government of Minnesota. It fixed the seat of government at St. Paul, and established the southern boundary of the territory along the north and west boundary lines of the State of Iowa, from the Mississippi river to the Missouri river, the western boundary through the middle of the channel of the Missouri river to the mouth of the White Earth river, and up the middle of the channel of the White Earth river to the boundary line between the United States and Great Britain, the northern boundary running thence easterly and southeasterly on the international boundary line to Lake Superior, and the eastern boundary running thence in a straight line to the northernmost point of the State of Wisconsin, and following the north and west boundary of said state down the St. Croix and Mississippi rivers to the place of beginning. At this time the population of the Territory was mainly in the section east of the Mississippi river, and the settlers almost entirely engaged in lumbering. The territorial government was declared fully organized, June 1, 1849, by Hon. Alexander Ramsey, who had been appointed first territorial governor. The year 1848 was noted as the year of excitement from the discovery of gold in California, and the eyes of many thousands of people throughout the east were turned westward, where opportunities were opening for the growth of new states. Although at the organization of the Territory there were scarcely a thousand people, within a year the census of 1850 gave to the Territory a population of 6,077. Of this number, however, 1,131 residents were credited to the northernmost part of the Territory on the Red River of the North, many of these being half-breeds, and the early pioneers engaged in the fur trade, brought there through the influence of the Hudson Bay Company.

The first territorial election was held on the first day of August, 1849.

The first session of the territorial legislature commenced in St. Paul, Sept. 3, 1849, during which counties were established and a code of laws enacted. The second session was commenced in January, 1851, at which time the capitol was located at St. Paul, the university at St. Anthony, and the state prison at Stillwater.



In 1851 three treaties were made with the Sioux and with the Ojibway bands of Indians, whereby large tracts of lands were relinquished to the United States.

In view of the great extent of country desired, and the importance of the transaction, and the long continued friendship of the Dakota nation, President Fillmore departed from the usual mode of appointing commissioners, and deputed the Hon. Luke Lea, the commissioner of Indian affairs, and Gov. Alexander Ramsey to meet the representatives of the Dakotas, and to conclude with them a treaty for such lands as they might be willing to sell.

On the twenty-seventh of June, 1851, Commissioner Lea arrived in St Paul on the Steamboat Excelsior, and on the twenty-ninth he, in company with Governor Ramsey, landed at Traverse des Sioux, where the great council was to be held and the treaty consummated with the Sisseton and Wahpeton bands of Sioux. Great delay in the proceedings was caused by the non-arrival of certain Sioux chiefs from the upper country, and it was not until the eighteenth of July that the council convened and the preliminaries to the treaty commenced. During this interval of about twenty days they all entertained themselves as best they could with races, dances, suppers, sham fights, and all sorts of fun.

On the eighteenth of July, all the chiefs having arrived, proclamation was made, and being convened in grand council and the pipe of peace having been passed around, the council was opened by an address from Governor Ramsey. On the twenty-third of July the treaty was concluded and signed by the chiefs, by which they ceded to the United States all the lands claimed by these bands east of the Sioux Wood (or Bois des Sioux), and Big Sioux rivers and Lake Traverse to the Mississippi, excepting a reservation one hundred miles long by twenty miles wide, on the upper part of the Minnesota river. By this treaty the Indians were to remove within two years to the reservation; to receive from our government, after removal \$275,000, to enable them to settle up their affairs and to become established in their new home; and \$30,000 was to be expended in breaking land, erecting mills and establishing a manual labor school. They were also to receive for fifty years from that time, an annuity of \$68,000, payable as follows: cash, \$40,000; civilization fund, \$12,000; goods and provisions, \$10,000; education fund, \$6,000.

About a week later on the twenty-ninth of July, Governor Ramsey and Commissioner Lea met the chiefs and leading men of the Medawakanton and Wah-pay-koo-tay bands of Sioux at a grand council at Mendota, to negotiate another treaty for the sale of other lands, which was concluded on the fifth of August, being signed by sixty-four chiefs, head men and warriors. In the treaty these bands of Indians ceded and relinquished all their lands in the Territory of Minnesota and State of Iowa, and in consideration thereof the United States was to reserve for them a tract of the average width of ten miles on either side of the Minnesota river, and bounded on the west by the Tehay-tam-bay and Yellow Medicine rivers, on the east by the Little Rock river, and a line running due south

from its mouth to the Waraju river; and to pay them the following sums of money: For settling debts and aid in removal, \$220,000; for erection of buildings and opening farms, \$30,000; civilization fund, to be paid annually, \$12,000; educational fund, paid annually, \$6,000; goods and provisions, annually, \$10,000; cash, \$30,000. The annuities were to continue for fifty years from the date of the treaty.

These two treaties of 1851 at Traverse des Sioux and Mendota acquired for white settlement nearly 24,000,000 acres of the finest lands in the world. The cessions were mostly in Minnesota, but included about an eighth part, or nearly 3,000,000 acres, in the State of Iowa, between the line of the old "neutral ground" and the northern and western boundaries of the State. That tract of country, and generally all lands in Iowa, claimed by the Sioux, were therefore embraced in the articles of cession of both treaties.

The Senate of the United States, on the twenty-third of June, 1852, ratified the treaties, with amendments to each, which amendments were subsequently accepted by the Indians, and on the twenty-fourth of February, 1853, President Millard Fillmore issued his proclamation accepting, ratifying, and confirming each of the said treaties as amended. The total lands in the present State of Minnesota relinquished to the government by these treaties exceeded 19,000,000 acres; and they also ceded about 1,750,000 acres in South Dakota, besides the tract described in Iowa.

The third treaty of 1851 was effected by Governor Ramsey with the Red Lake and Pembina bands of Ojibways at Pembina, by which they ceded certain territory, sixty-five miles in width by one hundred and fifty miles in length, intersected by the Red River of the North. This treaty was not ratified by the government.

After the ratification of the treaties with the Sioux, a great wave of immigration set in from all the eastern states, and an era of speculation started which probably has never been excelled in any portion of the west. A census taken in 1857 gave a population of 150,037.

Notwithstanding there was an abundant supply of good land outside of the limits of the land ceded under these treaties, the adventurous spirit of the pioneers led many of them to settle on the extreme limits of the grant, and in immediate proximity to the Indian settlements. In the southwestern portion of the State, particularly, settlements were made close to the boundary line of Iowa and north and west of Spirit Lake. Some were in Iowa and some were in Minnesota, and all were within the jurisdiction of the Indian agent resident in the Territory of Minnesota. Although the Indians were living on the reservation lands west of these settlements, in their hunting expeditions they were accustomed to return to the ceded lands. In a general way the Indians were civil, and committed only petty depredations; but their visits were at times annoying. Among the Indians there was a single band, under the leadership of Ink-pa-du-ta, or the Scarlet Point, of about fifteen lodges, which had been for many years an independent band and of a thieving, vagabondish character (really outlaws from the Sioux nation, and not represented in the treaties of 1851), who

had taken possession of a strip of land running on both sides of the boundary lines of Iowa and Minnesota, and extending to the Missouri river. In March, 1857, a few of these Indians were hunting in the neighborhood of Rock river, and one of them was bitten by a dog belonging to a white man. The dog was killed by the Indian, and in return the owner of the dog made an assault upon the Indian, and afterward gathered his neighbors, and they went to the Indian camp and disarmed them. The arms were afterward returned to them, and the party moved northeast, arriving at the Spirit Lake settlement about the sixth of March, where they massacred the men and took four women into captivity. Other settlements were attacked, and altogether forty-two settlers were killed. Two of the women were afterward rescued through the efforts of Hon. Charles E. Flandrau, then the Indian agent. An effort was made to punish this band of savages, but all escaped except the oldest son of Ink-pa-du-ta, who had ventured into the camp of other Sioux, near the agency, and was killed in an attempt to capture him.

In 1855 and 1856 town-site speculation became the absorbing thought; and when the panic of 1857 set in, Minnesota was soon in a deplorable condition. The demand for an extensive railroad system and a state government had originated in the flush times of 1856 and 1857, and on Feb. 26, 1857, Congress passed an act authorizing a constitutional convention, and granting a large amount of lands in aid of public schools. On March 3, 1857, an act of Congress was approved making a large grant of lands in aid of railroads.

The election of members of the constitutional convention was held June 1, 1857, and the result was an almost equal division representing the Democratic and Republican parties. So close was this division, and there being some contested seats, when the convention assembled, on July 13, two distinct organizations were made, each proceeding to frame a constitution, but finally, by conference committees, they united in one document, which was submitted to a vote of the people on October 13, and was adopted almost unanimously. By this constitution the boundaries of the State were changed on the west, making the Red River of the North the line, up to the Bois des Sioux, and thence extending along that river and through Lake Traverse and Big Stone lake, and by a direct south line to the north boundary of Iowa.

This constitution provided for an election of State officers at the same time of voting upon the adoption of the constitution, resulting, by a close vote, in the election of the Democratic nominees. The first State legislature was convened on the 2d of December, 1857, and continued in session until March 25, 1858, when a recess was taken until after the State should be admitted. Some doubts were raised as to the legality of the acts of the legislature previous to admission by Congress. The act of admission was passed and approved May 11, 1858. The legislature again assembled in June, and finally adjourned Aug. 12, 1858. During this prolonged session the embryo State was without funds, and a loan of \$250,000 was authorized; but as the acts of the legislature before admission were somewhat irregular, the loan could not be readily negotiated. To tide over the

difficulty State warrants were issued in the form of bank notes, and passed current, with more or less discount, until the summer of 1858, when they were redeemed from the proceeds of the loan consummated after the admission of the State.

The first legislature worked diligently in what they considered the best interest of the State, and as the grant of lands by the United States in aid of railroads within the State had to be turned over to companies, a large part of the session was devoted to railroad legislation. The scheme of further aid to companies who might be willing to undertake the building of railroads was originated, and was commonly denominated the "Five Million Loan Bill," contemplating the loan of the credit of the State, to that amount, in such sums as would be paid upon the grading and final completion of certain miles of road. On a submission of this law to the people it was adopted by a large majority. The opposition at the time of the vote upon this measure was very bitter, and continued after bonds were being issued, and with the dissatisfaction arising from the small amount of work completed and the large amount of bonds issued, threatenings of repudiation advocated by leading men in the State caused a distrust in financial circles and a final collapse of the whole scheme, with the foreclosure of the mortgages taken by the State upon the railroad lands and franchises, and the abandonment of all railroad construction for the time being. The total amount of bonds issued under this provision of the constitution was \$2,275,000. By the foreclosure proceedings the State acquired about 250 miles of graded road, the franchises of the companies and the lands, amounting to five million of acres, as indemnity for this issue of bonds. Notwithstanding the State had acquired all the rights, including the improvements of the railroad companies, the feeling against any settlement of the bonds was strong enough to secure an amendment to the constitution in 1860, prohibiting the passage of any law levying a tax or making other provision for the payment of the principal or interest of these bonds without having the same submitted to a vote of the people and adopted.

The two years following the crash of 1857 were replete with financial disaster and a shrinkage of inflated values in town-sites; but the country was filling up with farmers, and the rich soil of the State was giving abundant harvests.

The political contest of 1859 was bitter, and resulted in the Republican party carrying the State, both for State officers and the legislature.

The census of 1860 gave the State a population of 172,023. During this year there was great hope of a largely increased immigration into the country; but the political situation in the Union, starting with the opening of the presidential campaign of that year, soon indicated a disturbing element throughout the country, and distrust and depression were manifest on all sides, which was not allayed by the result of the presidential election. The war period, commencing with the time of the president's proclamation in April, 1861, to the final close of the rebellion in 1865, did not permit any material growth in the State. About twenty-two thousand of her able-bodied citizens volunteered and were enlisted in the Union army.



The Indian reservation set apart by the treaties of 1851, a tract twenty miles wide on the upper part of the Minnesota river, embracing some of the finest lands in the State, was becoming a barrier to settlements in the upper Minnesota valley. Settlers had taken lands close up to the reservation, and there was considerable complaint that Indians were coming off the reservation and committing petty depredations, and the Indians had more or less complaints to make regarding the extortions practiced by the post traders. The encroachments of the whites were viewed with suspicion by the Indians, and sooner or later, from these causes alone, a conflict would probably have occurred. The War of the Rebellion, calling away so many of the able-bodied men of the State, left the frontier settlements almost defenseless, and doubtless caused the younger portion of the tribes to become more offensive to the settlers and more exacting in their demands.

The lands embraced within the reservation under the treaties of 1851 were in the very heart of Minnesota, and, considering the forests and streams, were the choicest of farming lands. The settlers on the border were anxiously coveting this Garden of Eden. A sentiment was created throughout the State that the Indians should abandon the tribal relations and become civilized. To this end the head men of the Dakota nation were induced, in 1858, to go to Washington, under the charge of Hon. Joseph R. Brown, in whom they had great confidence, for the purpose of negotiating for the whole or a part of this reservation. Treaties were signed ceding the ten-mile strip on the north side of the river, upon the payment of \$140,000, and the government provided that every head of a family or single person over the age of twenty-one adopting a civilized life should secure in fee eighty acres of land. From some cause the payments of \$140,000 were never made, and there was great dissatisfaction on account of this treaty, among those of the tribes who were adverse to accepting the condition of civilization; and from the fact that there was no money divided among them on account of this relinquishment, a bitter dissension arose between the older chiefs and the younger members, the latter claiming that they had been robbed either by the chiefs or by the government, and they proposed to have the settlement, peaceful or otherwise.

This internal strife was augmented from year to year by the withdrawal of families who were willing to accept the civilization fund, the number in three years succeeding the treaty amounting to one hundred and sixty persons. They were, however, still annuity Indians, and claimed the right to be heard in the councils. The annuity Indians, all told, numbered about six thousand two hundred, and the annual cash payment to each person amounted to about fifteen dollars. The Indians were treated as wards of the United States. Two agencies were established, around which were gathered storekeepers to sell the Indians goods in anticipation of the annuity payments; and, usually, the annual payment was simply a settlement of the claims of the traders, who took the risk of furnishing the goods in



advance. That there was injustice practiced upon the Indians is doubtless true; probably not so great as the disaffected Indians imagined. There was enough, however, to make the time of the annual payment an anxious period, for fear of an outbreak. The failure of the government in its attempt to punish the Spirit Lake murderers had a tendency to create a feeling among the leaders of the rebellious spirit that if they could only unite the whole body of Sioux in an uprising they could make a successful attack upon the settlers, and perhaps regain the lands formerly held by the Indians. The War of the Rebellion, starting in 1861, gave renewed energy to the discontent. The Indians were well aware of the reverses of the Union forces during the first year of the war. The calls for troops were taking the able-bodied men from the farms, and many of the half-breeds had volunteered for the army. All these conditions had a disquieting effect, and, added to this, in 1862 the June payment was not made; and as there was no satisfactory answer for the delay, the traders took advantage of the necessities of the Indians and insinuated that perhaps the government would go to pieces, and there would be no further payments. The missionaries endeavored to counteract these evil influences, and, with the aid of the civilized Indians, succeeded in averting deliberate outbreak. The delay in payment of annuities, however, tended to keep up the discontent, particularly among the younger braves, who were the hunters. Their vagabond life brought them into the settlements, and in contact with the whites; and their worthless, lazy habits made them offensive to the families, as beggars of meals or money, or anything that took their fancy.

These are, in brief, the circumstances which led up to the great massacre of 1862, which for a short time threatened the lives of all the settlers on the western boundary of the State. There was no concerted action for the massacre, and to some extent there is an uncertainty as to why the first murders were committed. Four young men or boys are believed to have commenced the massacre, in a spirit of bravado, making a threatening attack first upon a family, driving them from their home, and afterward following them to a neighbor's house, where, after an altercation with the families, they killed three men and two women. These occurrences took place on the seventeenth of August, in the township of Acton, twelve miles west of Litchfield. Realizing that if they remained in the vicinity punishment would soon overtake their murderous acts, they lost no time in going back to camp, relating what they had done, and asking protection. A hasty consultation was had between two of the chiefs; they realized that the murderers must be given up, or the annuities would be stopped, and a war of extermination would be inaugurated. They chose to stand by the murderers, and immediately following there was a general uprising of the entire Sioux bands. So swift were their movements, before any effective resistance could be brought against them, that about eight hundred of the settlers, men, women and children were murdered within a few days. The prompt action of the State authorities, aided by the national government, resulted in the capture of about 2,000 of the belligerent Indians and the withdrawal of the remainder beyond the boundaries of the State, into the wilds of Dakota. Of the captured Indians 303 were found guilty of murder and rape.

and were condemned to death by a military court martial. Of this number 265 were reprieved by President Lincoln, and the remainder, thirty-eight of the most prominent engaged in the massacre, were hung in Mankato on the 26th of December, 1862. The next year the general government authorized an expedition against the Indians who had escaped to the Dakota plains, because of their constant raids in small squads on the frontiers of the State for the purpose of horse-stealing and marauding upon adventurous settlers who might risk going back to their abandoned farms. After two decisive encounters, the Indians retreated beyond the Missouri river, and in 1864 another expedition was sent forward and a final settlement of the Sioux outbreak was accomplished, by a confiscation and surrender of the ponies and arms of most of the bands hostile to the government.

The several tribes of Sioux Indians were engaged in this massacre, and were the representatives of the tribes that had made the cession of lands in 1851, under the first and second treaties of that year. Under these treaties the government had set aside trust funds of \$2,520,000, from which there was paid annually the sum of \$126,000. Settlers who had lost property urged their claims for indemnity, and Congress promptly established a commission to receive all claims and investigate the facts. The commission was duly organized and established headquarters in the city of St. Paul, and carefully examined all the claims presented. The total number filed was 2,940, with damages amounting to \$2,458,795.16. The commission allowed 2,635 claims, and cut down the damages to \$1,370,374. By act of Congress these claims were paid, and the annuities and all further payments to the tribes were stopped. The State was also reimbursed for extraordinary expenses incurred during the period of insurrection.

On the second of October, 1863, a treaty was concluded at the old crossing of Red Lake river, about twelve miles east of the present city of Crookston, by Alexander Ramsey and Ashley C. Morrill, and the chiefs and head men of the Red Lake and Pembina bands of Ojibway Indians, for the cession of a large tract of country, being the same land embraced in one of the treaties of 1851, but not ratified at that time, of which the boundaries are as follows: Commencing at the intersection of the national boundary with the Lake of the Woods; thence in a southwest direction to the head of Thief river; thence following that stream to its mouth; thence southeasterly in a direct line toward the head of Wild Rice river; and thence following the boundary of the Pillager cession of 1855 to the mouth of said river; thence up the channel of the Red river to the mouth of the Sheyenne; thence up said river to Stump lake, near the eastern extremity of Devil's lake; thence north to the International boundary; and thence east on said boundary to the place of beginning. It embraced all of the Red River valley in Minnesota and Dakota, except a small portion previously ceded, and was estimated to contain 11,000,000 acres. This treaty was ratified by the Senate, with amendments, March 1, 1864. The Indians, on the 12th of April, 1864, assented to the amendments, and President Lincoln, by his proclamation of the 5th of May, 1864, confirmed the treaty.

The close of the Civil War in the spring of 1865, and the return of the soldiers, and the assurance of no further depredations from the Sioux Indians, started a new era of prosperity and rapid growth. The legislature, in the meantime, had granted charters on the foreclosed roadbeds and lands to new railroad companies, and the construction of roads was furnishing abundant labor to all who were coming to the State. The population at this time was 250,099, and in 1870 the population had increased to 439,706, nearly doubling in five years. The railroad companies had within the same period constructed nearly 1,000 miles of railroad, and continued their building with even greater vigor until the financial crisis of 1873 brought all public enterprises again to a stand, and produced stagnation in all the growing towns. The farmers had been active in developing the country, and were adding largely to the productions of the state when the grasshopper raids, for the time being, destroyed the growing crops, and caused great financial distress for two or three years.

The census of 1875 gave the State a population of 597,407, still showing a fair increase, but small in comparison with the five years following the close of the rebellion. By 1878 the State had fairly recovered from the financial crash of 1873, but speculation has at no time since 1878 been so reckless as during the two periods ending in 1857 and 1873.

Along with the prosperity of the State, caused so largely by the rapid railroad building, the State pride began to assert itself with more force, and the prominent citizens continued to urge an adjustment of the dishonored railroad bonds. In 1877, a proposition setting aside the proceeds of 500,000 acres for internal improvement lands in settlement was by act of the legislature submitted to a vote at a special election called for the 12th of June, and was voted down by the decisive vote of 59,176 against, to 17,324 votes for, the proposition. This vote was largely owing to the fact that the State at that time had almost an entire new population that had come into the State long after the bonds were issued and had no definite knowledge of the history of the original indebtedness.

In 1881, the legislature enacted a law providing for the adjustment of these bonds, and designating the judges of the supreme court as a commission to make the settlement. The constitutionality of this law was questioned, a writ of injunction was served, and the final determination of the supreme bench was that the law was unconstitutional, as also the amendment of 1860, prohibiting any settlement without a vote of the people. This latter act had previously been determined unconstitutional by the supreme court of the United States. An extra session of the legislature was called in October of the same year, when the final adjustment was authorized by act of the legislature, on a basis of fifty per cent of the amount nominally due, and, after a careful examination of all the claims presented, the bond question was forever set at rest by the issue of adjustment bonds, to the amount of \$4,282,000, to parties entitled to receive them. For the payment of these bonds the proposition of setting aside the proceeds of the 500,000 acres of internal improvement lands was again submitted at the general election in 1881, and by a vote of 82,435 votes in

favor, and 24,526 votes against, the action of the legislature was ratified and the stigma of repudiation removed, which had been fastened upon the State by the popular vote of 1877.

In 1880, the national census gave us a population of 780,773, and the state census of 1885 swelled these figures to 1,117,798, indicating the extraordinary growth of forty-three per cent; but an examination of the figures shows us that the growth was mainly confined to the cities, being nearly eighty per cent of increase, while in the farming community and small towns the percentage of increase was only twenty per cent.

During the ten years between 1880 and 1890 there was a period of great activity in railroad building, and 2,310 miles of road were put in operation. This alone gave great energy to the business of the State, and caused a large increase in the population of the cities, and gradually culminated in a most extravagant real estate boom, and an era of the wildest speculation. In the country the growth was normal over the entire State, although large numbers of farmers in the southern half of the State were attracted to the plains of Dakota, where great activity was being developed by the pushing of railroads into different sections of the territory.

The settlement of the Dakotas and the consequent breaking up of the virgin land, after the year 1885, almost doubled the wheat yield of the north-western states, so that the farmers of Minnesota were soon confronted with the question whether wheat should continue to be their leading staple. In the southern part of the State the wheat return was not enough per acre to yield any profit to the farmer at the reduced prices; and gradually methods have changed, so that the leading agricultural industries now include dairying, stock raising, and a general diversified farming. It seems probable that Minnesota will hold her place as the greatest wheat-producing state, and will also earn a greater reputation as the best all-round farming state in the Union.

The national census of 1890 gave us a population of 1,301,826, an increase of 184,028 in five years, of which amount about 70,000 increase went to the cities and 114,000 to the country districts, showing eighteen per cent increase in the cities and fifteen per cent increase in the country. The state census of 1895 showed an increase of 272,793, or 21.95 per cent, in the preceding five years, giving a total population of 1,574,619.

Minnesota was the first state of the Union to respond to the call of the president for volunteers at the beginning of the war with Spain, in April, 1898. Three regiments, designated as the Twelfth, Thirteenth and Fourteenth Regiments of Minnesota Volunteers, were mobilized at St. Paul, April 29th, and were mustered into the United States service May 7th and 8th. The Fifteenth Regiment was mustered into service, July 18th. In total this State furnished 5,315 officers and enlisted men for the volunteer army. At the close of the war the Twelfth and Fourteenth Regiments returned to Minnesota, and were mustered out of service in November. The Fifteenth Regiment continued in service until March 27, 1899; and the Thirteenth Regiment, after more than a year of service in the Philippine Islands, was mustered out October 3, 1899.



The population of Minnesota, June 1, 1900, was 1,751,394, showing an increase of 34.5 per cent during the preceding decade. Five years later the state enumeration gave the population as 1,979,912, an increase of 13 per cent. At that time the population of the five largest cities was: Minneapolis, 261,974; St. Paul, 197,023; Duluth, 64,942; Winona, 20,334, and Stillwater, 12,435.

The last census was taken by the federal government in 1910. At that time the population of the state was 2,075,708, an increase during the decade of 324,314, or 18.5 per cent. The population of the eight largest cities then was: Minneapolis, 301,408; St. Paul, 214,744; Duluth, 78,466; Winona, 18,583; St. Cloud, 10,600; Virginia, 10,473; Mankato, 10,365, and Stillwater, 10,198. Of the total increase in the population of the state during the decade a little more than one-fourth was in rural territory and more than one-half was in places of over 25,000 inhabitants.

#### CHRONOLOGICAL.

1635. Jean Nicollet, an explorer from France, who had wintered in the neighborhood of Green Bay, brought to Montreal the first mention of the aborigines of Minnesota.
- 1659-60. Groseilliers and Radisson wintered among the Sioux of the Mille Lacs region, Minnesota, being its first white explorers. In a previous expedition, four years earlier, they are thought to have come to Prairie Island, west of the main channel of the Mississippi, between Red Wing and Hastings.
1661. Father Rene Menard left Kewennaw, on Lake Superior, to visit the Hurons, then in northern Wisconsin, and was lost near the sources of the Black and Chippewa rivers. His breviary and cassock were said to have been found among the Sioux.
1679. July 2d, Daniel Greyelson Du Lhut (Duluth) held a council with the Sioux at their principal settlement on the shore of Mille Lacs. Du Lhut, in June, 1680, by way of the St. Croix river, reached the Mississippi and met Hennepin.
1680. Louis Hennepin, after captivity in the village of the Mille Lacs Sioux, first saw the Falls of St. Anthony.
1689. May 8th, Nicholas Perrot, at his Fort St. Antoine, on the Wisconsin shore of Lake Pepin, laid formal claim to the surrounding country for France. He built a fort also on the Minnesota shore of this lake, near its outlet.
1695. Le Sueur built a fort or trading post on Isle Pelee, now called Prairie Island, above Lake Pepin.
1700. Le Sueur established Fort L'Huillier, on the Blue Earth river (near the mouth of the Le Sueur), and first supplied the Sioux with firearms.
1727. The French established a third fort on Lake Pepin, with Sieur de La Perriere as commander.
1728. Great flood in the Mississippi.
1763. By the treaty of Versailles, France ceded Minnesota, east of the Mississippi, to England, and west of it to Spain.
1766. Captain Jonathan Carver visited St. Anthony falls and Minnesota river. He claimed to have made a treaty with the Indians the following spring, in a cave afterward called "Carver's Cave," within the present limits of St. Paul, at which he said they ceded to him an immense tract of land, long known as "Carver's Claim," but never recognized by government.



- 1796. Laws of the Ordinance of 1787 extended over the Northwest Territory, including the northeastern third of Minnesota, east of the Mississippi river.
- 1798-99. The Northwestern Fur Company established itself in Minnesota.
- 1800. May 7th, that part of Minnesota east of the Mississippi became a part of Indiana by the division of Ohio.
- 1803. April 30th, that part of Minnesota west of the Mississippi, for the preceding forty years in possession of Spain as a part of Louisiana, was ceded to the United States by Napoleon Bonaparte, who had just obtained it from Spain.
- 1803-04. William Morrison, the first known white man to discover the source of the Mississippi river, visited Elk lake and explored the streams entering into the lake forming the head of the river.
- 1805. Lieut. Z. M. Pike visited Minnesota to establish government relations there, and obtained the Fort Snelling reservation from the Dakotas.
- 1812. The Dakotas, Ojibways, and Winnebagoes, under the lead of hostile traders, joined the British during the war. Red river colony established by Lord Selkirk.
- 1819. Minnesota, east of the Mississippi river, became a part of Crawford county, Michigan. Fort Snelling established, and a post at Mendota occupied by troops, under command of Col. Leavenworth. Maj. L. Tallaferro appointed Indian agent, arriving April 19th.
- 1820. Corner stone of Fort Snelling laid September 10th. Gov. Cass visits Minnesota and makes a treaty of peace between the Sioux and Ojibways at Fort Snelling. Col. Josiah Snelling appointed to the command of the latter post.
- 1823. The first steamboat arrived at Mendota, May 10th, Maj. Taliaferro and Beltrami being passengers. Maj. Stephen H. Long explored Minnesota river, the Red river valley, and the northern frontier. Beltrami explored sources of the Mississippi.
- 1826. Great flood on the Red river; a part of the colony driven to Minnesota, settling near Fort Snelling.
- 1832. Schoolcraft explored sources of Mississippi river, and named Lake Itasca (formerly called Elk lake).
- 1833. First mission established at Leech lake by Rev. W. T. Boutwell.
- 1834. The portion of Minnesota west of the Mississippi attached to Michigan. Gen. H. H. Sibley settled at Mendota.
- 1835. Catlin and Featherstonhaugh visited Minnesota.
- 1836. The territory of Wisconsin organized, embracing the part of Minnesota east of the Mississippi, the part on the west being attached to Iowa. Nicollet visited Minnesota.
- 1837. Gov. Dodge, of Wisconsin, made a treaty at Fort Snelling, with the Ojibways, by which the latter ceded all their pine lands on the St. Croix and its tributaries; a treaty was also effected at Washington with a deputation of Dakotas for their lands east of the Mississippi. These treaties led the way to the first actual settlements within the area of Minnesota.

1838. The treaty ratified by Congress. Franklin Steele makes a claim at St. Anthony falls. Pierre Parrant makes a claim and builds a shanty on the present site of St. Paul.
1839. St. Croix county established.
1841. The "Chapel of St. Paul" built and consecrated, giving the name to the future capital of the State.
1843. Stillwater settled.
1846. August 6th, the Wisconsin enabling act.
1847. The Wisconsin constitutional convention meets. The town of St. Paul surveyed, platted and recorded in St. Croix county register of deeds' office. First improvement of the water power at the Falls of St. Anthony.
1848. May 29th, Wisconsin admitted, leaving the area of Minnesota without a government. August 26th, the "Stillwater convention" held, taking measures for a separate territorial organization, and asking that the new Territory be named Minnesota. October 30th, H. H. Sibley elected delegate to Congress.
1849. January 15th, H. H. Sibley admitted to a seat. March 3d, the bill organizing Minnesota passed. March 19th, its territorial officers appointed. June 1st, Gov. Ramsey declared, by proclamation, the Territory organized. September 3d, the first territorial legislature assembled.
1850. Great flood this year; highest water ever known. Minnesota river first navigated by steamboats. Census shows 6,077 inhabitants.
1851. Location of the capital, university, and penitentiary; another flood. July 23d, treaty of Traverse des Sioux completed and August 5th the treaty of Mendota, opening the territory west of the Mississippi to settlers.
1852. June 23d, the treaties ratified by the United States Senate.
1853. Pierce's administration. W. A. Gorman appointed governor. The capitol building completed.
1854. Celebration of the opening of the Rock Island railroad, the first road to the Mississippi river, by a mammoth excursion, reaching St. Paul June 8th. Large immigration this season and the three succeeding ones, and the real estate mania commences.
1857. Enabling act passes Congress February 26th. Gov. Samuel Medary (appointed by Buchanan), arrives on April 22d. Legislature passes a bill to remove the capital to St. Peter, but it fails to accomplish the object. Ink-pa-du-ta massacre, April. Land grant passes Congress. April 27th, extra session of the legislature to apportion land grant. July 13th, constitutional convention assembles. Real estate speculation reaches its height, and is checked by the financial panic, August 27th. Great revulsions and hard times. Census shows 150,037 population. October 13th, constitution adopted and State officers elected.

1858. State loan of \$250,000 negotiated. Five million loan bill passed by the legislature, March 9th; ratified by vote of the people, April 15th. Great stringency in money market. State admitted May 11th. State officers sworn in, May 24th.
1859. Hard times continue to intensify. "Wright County War." "Glencoe" and "Owatonna" money issued. Work on the land grant road ceases. Collapse of the five million scheme. First export of grain this fall. Hard political struggle; the Republicans triumph.
1860. Another warm political canvass. Federal census, 172,023.
1861. April 15th, president's proclamation for troops received; the first regiment recruits at once; June 22d, it embarks at Fort Snelling for the seat of war.
1862. Call for 600,000 men. August 17th, massacre at Acton; August 18th, outbreak at Lower Sioux Agency, eight miles east of Redwood Falls; 19th, New Ulm attacked; 20th, Fort Ridgely attacked; 25th, second attack on New Ulm; 30th, Fort Abercrombie besieged; September 2d, the bloody attack at Birch Coulee. September 19th, first railroad in Minnesota in operation, between St. Paul and Minneapolis. September 23d, battle of Wood Lake; 26th, captives surrendered at Camp Release; military commission tries 321 Indians for murder, rape, etc.; 303 condemned to die; December 26th, 38 hung at Mankato.
1863. General Sibley's expedition to the Missouri river; July 3d, Little Crow killed; July 24th, battle of Big Mound; July 26th, battle of Dead Buffalo Lake; July 28th, battle of Stony Lake.
1864. Large levies for troops. Expedition to Missouri river, under Sully. Inflation of money market. Occasional Indian raids.
1865. Peace returns. Minnesota regiments return and are disbanded. In all 22,016 troops furnished by the State. Census shows 250,099 inhabitants.
- 1866-72. Rapid railroad building everywhere; immigration heavy; "good times" prevail, and the real estate inflated.
1873. January 7th, 8th, and 9th, polar wave sweeps over the State; seventy persons perish. September, the Jay Coke failure creates another panic. Grasshopper raid begins and continues five seasons.
1876. September 7th, attack on bank at Northfield by a gang of armed outlaws from Missouri; three of the latter killed and three captured.
1877. Biennial session amendment adopted.
1878. May 2d, three flouring mills at Minneapolis explode; eighteen lives lost.
1880. November 15th, portion of the hospital for the insane at St. Peter destroyed by fire; eighteen inmates burned to death, seven died subsequently of injuries and fright, and six missing; total loss, \$150,000.
1881. March 1st, the state capitol destroyed by fire.
1884. January 25th, state prison partially burned.

1886. April 14th, a tornado strikes the cities of St. Cloud and Sauk Rapids, demolishing scores of buildings and killing about seventy people.
1887. Important legislation regarding the liquor traffic, common carriers, and elections.
1889. The legislature enacts the Australian system of voting in cities of 10,000 and over. The first electric street railway started in the State at Stillwater.
1890. United States census shows a population of 1,301,826. July 13th, an excursion steamboat returning from Lake City encampment foundered on Lake Pepin, and 100 people were drowned. July 13th, a tornado swept across Lake Gervais, in Ramsey county, demolishing several buildings and killing six people.
1891. June 15th, a series of tornadoes started in Jackson county, near the town of Jackson, traversing Martin, Faribault, Freeborn, Mower and Fillmore counties, on a line nearly parallel with, but from five to fifteen miles north of, the Southern Minnesota division of the Milwaukee & St. Paul railway, doing a large amount of damages to farms and farm buildings, and causing death to about fifty people along the track of the storm.
1892. June 7th, national convention (Rep.) held at Minneapolis. The Australian system of voting used at the November general election.
1893. The legislature authorizes the appointment of a capitol commission to select a site for a new capitol, and providing a tax of two-tenths of a mill for ten years to pay for the site and the erection of a building. A great financial crisis causes the failure of several banks and many mercantile and manufacturing establishments in the larger cities of the State.
1894. September 1st, forest fires start in the neighborhood of Hinckley, in Pine county, carrying death and destruction over nearly four hundred square miles of territory, destroying the towns of Hinckley and Sandstone, causing the death of four hundred and seventeen people, rendering homeless and destitute twenty-two hundred men, women and children, and entailing a property loss of about one million dollars.
1895. A census of the State was taken during the month of June, and the total population of the State was found to be 1,574,619.
1896. The Red Lake Indian reservation was diminished to about a quarter part of its former area, and on May 15th a large tract of agricultural and timber lands formerly belonging to that reservation was opened for settlement.
1897. July 2d, the monument at Gettysburg to the First Minnesota Regiment was dedicated.
1898. July 27th, the corner stone of the new capitol was laid. Minnesota supplied four regiments for service in the Spanish war, being the first state, May 7th, to respond to the President's call. October 5th, the Pillager Indians attacked United States troops near Sugar Point, Leech lake.



- 1899. Semi-centennial of the Territory and State celebrated by the old Settlers' Association, June 1st, and by the Historical Society, November 15th.
- 1900. Population of Minnesota, shown by the national census, 1,751,394. Death of Senator C. K. Davis, November 27th.
- 1901. In the Pan-American Exposition, at Buffalo, N. Y., the superior exhibits of wheat, flour, and dairy products of Minnesota caused her to be called "the Bread and Butter State."
- 1902. August 23rd, the fortieth anniversary of the Sioux war celebrated at New Ulm. Monuments and tablets erected there and at other places in the Minnesota valley.
- 1903. Tide of immigration into Minnesota, particularly in northern and western sections. April 22d, death of Alexander Ramsey, first territorial governor, later governor of the state, United States senator, and secretary of war.
- 1904. Louisiana Purchase Exposition. Minnesota exhibits win many first prizes for flour, butter, fruits, iron ores, work of pupils in schools, etc.
- 1905. January 3d, legislature convenes in the new capitol. The population, according to the State census, June 1st, was 1,979,912.
- 1906. September 3d, Live Stock Amphitheater on the State Fair ground dedicated, with address by James J. Hill. Attendance at the Fair on that day, 93,199; during the week, 295,000.
- 1907. Folwell Hall, the new main building for the College of Science, Literature and Arts, of the University of Minnesota, completed at cost of \$410,000 for the building and its equipment. The total number of students of this University enrolled in all departments for the year was 4,145.
- 1908. The fiftieth anniversary of the admission of Minnesota to statehood was celebrated in connection with the State Fair, its attendance during the week being 326,753.
- 1909. Death of Gov. John A. Johnson as the result of an operation, at Rochester, Minn., Sept. 21, 1909. Lieut. Gov. Adolph O. Eberhart sworn in as governor by Chief Justice Start, in the Supreme Court retiring room, at 11 o'clock the same day.
- 1910. Population of Minnesota, shown by the national census, 2,075,708. Death of State Treasurer Clarence C. Dinehart June 8. E. S. Pettijohn appointed to succeed June 11. Forest fires in northern Minnesota during the second and third week in October, results in death to about 30 people and the destruction of about \$20,000,000 of property. Spooner and Baudette wiped out.
- 1911. The legislature ratified the proposed amendment to the United States Constitution for election of U. S. senators by popular vote. October 18th, George E. Vincent was inaugurated president of the University of Minnesota.
- 1912. The legislature in special session enacted a new primary election law and "corrupt practices" act. October 19th, the statue of Governor Johnson on the Capitol ground was unveiled.
- 1913. June 16-20, the American Medical Association held its sixty-fourth annual session in Minneapolis.
- 1914. July 4-11, the National Education Association held its annual convention in St. Paul.



## DESCRIPTIVE

---

### NAME.

Minnesota derives its name from the river which was named "Minisota" by the Dakotas, pronounced "Min-nee-sotah," applied to the stream, in its natural state in the summer season, after the waters were cleared from the rolling caused by the spring floods. Mini, water; sotah, sky-colored. Apparently to secure the correct pronunciation in English letters, the convention called at Stillwater, in 1848, for the purpose of procuring a territorial organization, instructed their delegates to see that the name of the Territory should be written Min-ne-sota.

### GEOGRAPHY.

Geographically, Minnesota occupies the exact center of the continent of North America, midway between the Atlantic and Pacific oceans, and also midway between Hudson Bay and the Gulf of Mexico. This state is bounded on the south by Iowa, on the west by South and North Dakota, on the north by Manitoba and Ontario, and on the east by Wisconsin. It extends from latitude 43 degrees 30 minutes to 49 degrees 24 minutes, and from 89 degrees 29 minutes to 97 degrees 15 minutes west longitude. From its southern boundary to the northern is about 400 miles, and from its most eastern to the extreme western point about 354 miles. In a foot-note on article 2 of the State constitution the boundaries are fully defined, including a history of the projecting point beyond the forty-ninth parallel, shown upon the map.

### AREA.

Minnesota is, in area, the tenth state of the Union. It contains 84,287 square miles, or about 53,943,379 acres, of which 3,608,012 acres are water. In altitude it appears to be one of the highest portions of the continent, as the headwaters of three great river systems are found in its limits, those of streams flowing northward to Hudson bay, eastward to the Atlantic ocean, and southward to the Gulf of Mexico.

About half of this surface, on the south and west, consists of rolling prairie, interspersed with frequent groves, oak openings and belts of hardwood timber, watered by numberless lakes and streams, and covered with a warm, dark soil of great fertility. The rest, embracing the elevated district immediately west and north of Lake Superior, consists mainly of rich mineral ranges and of the pine forests which clothe the headwaters of the Mis-

Mississippi, the St. Louis and the Rainy rivers, affording extensive supplies of lumber. Throughout most of the timbered sections are fertile valleys and broad trenches of flat and slightly rolling tillable lands. The rocky, sandy or broken lands will continue to furnish rich harvests of timber.

#### RIVERS.

Numerous rivers and watercourses give it excellent drainage. But few states are so well watered as Minnesota. Its navigable rivers are the Mississippi, the Minnesota, the St. Croix, the Rainy river, the St. Louis, the Red River of the North, and the Red Lake river, all of which, near their sources, have extensive water powers; while a number of smaller streams such as Rum river and Snake river, both valuable for lumbering, the Cannon and Zumbro rivers, the Vermillion, Crow, Blue Earth, Des Moines, Cottonwood, Chippewa, Le Sueur, Root, Elk and Sauk rivers, etc., also furnish fine water powers. These with their tributaries and a host of lesser streams penetrate every portion of the State. Some of the water powers furnished by these streams are among the finest in America, and many of them have been utilized for manufacturing purposes.

#### LAKES.

The lakes of Minnesota are more numerous and varied in form than in any other state in the Union. Bordering on the northeast corner of the State for one hundred and fifty miles, the waters of the great Lake Superior wash its shores. Within the State there are about ten thousand lakes, the largest of which is Red lake, in the extreme central northern part of the State, bordering partly by dense pine forests, with its overflow through Red Lake river, by a devious course, into the Red River of the North. On the same northern slope, in St. Louis county, is the beautiful Vermillion lake, with its tributaries, at the edge of the great Vermillion iron range, and flowing into Rainy lake, on the northern boundary, and then through Rainy Lake river into the Lake of the Woods, and thence into Lake Winnipeg, and finally into Hudson bay. The resources of this north woods region in game and game fishes are attracting the attention of people throughout the Mississippi Valley. On the southern slope of the State we have Itasca lake, as the source of the Mississippi, with Cass lake, Lake Winnibigoshish, Leech lake, and other innumerable lakes, all adding volume to the water of the Mississippi, eventually flowing into the Gulf of Mexico. Then we have Mille Lacs, the source of Rum river, and the picturesque Lake Minnetonka. These are the largest lakes in the State. Of these, however, only Minnetonka, White Bear, Bald Eagle and Chisago lakes have so far been much utilized as summer resorts. The incomparable park region, traversed by the Great Northern and Northern Pacific railroads, is the paradise of summer idlers, of hunters and fishermen; but it is not in this portion alone that all the beautiful lakes are found. The northeastern and the southwestern sections each have numerous lakes to attract the summer visitor.

There is an undoubted modification of the climate of the State, caused by these numerous bodies of water, giving a most delightful summer temperature.

Fine varieties of fish are abundant in all these lakes; and the State expends annually thousands of dollars, through a game and fish commission, to improve the varieties, and to prevent their wanton destruction.

#### ELEVATION.

Surveys with leveling from the sea show that the shore of Lake Superior is the lowest land in the State, 602 feet above sea level. The waters of the northeastern part of the State south of the Mesabi iron range flow into Lake Superior, and are carried to the Atlantic ocean. The Mississippi river, having its chief source in Lake Itasca, at 1,466 feet elevation, runs in a southerly direction, leaving the State at 620 feet above sea level.

The Red River of the North, rising in the north, near Itasca lake, at a height of 1,600 feet above the ocean, after a circuitous route south and west to Breckenridge, in Wilkin county, and then flowing north along its great valley, leaves the State at an elevation of 750 feet. The average elevation of the State is given at about 1,275 feet. The highest elevation is the Misquah hills, in Cook county, 2,230 feet.

#### CLIMATE.

The elevation of Minnesota above the sea, its fine drainage, and the dryness of the atmosphere give it a climate of unusual salubrity and pleasantness. It has an annual mean temperature of 44 degrees, while its mean summer temperature is 70 degrees, the same as that of middle Illinois and Ohio, southern Pennsylvania, etc. The excessive heats of summer often felt in other states are here tempered by the cooling breezes. Its high latitude gives it correspondingly longer days in summer than states further south, and during the growing season there are two and one-half hours more sunshine than in the latitude of Cincinnati. This, taken in connection with the abundant rainfall of early summer, accounts for the rapid and vigorous growth of crops in Minnesota, and their early maturity. The cool breezes and cool nights in summer prevent the debilitating effects of heat often felt in low latitudes. The winter climate is one of the attractive features of the State. Its uniformity, and prevailing freedom from thaws and excessive spells of cold, severe weather or heavy snow storms, and its dryness, together with the bright sunshine and electrical condition of the air, all tend to enhance the personal comfort of the resident, and make outdoor life and labor a pleasure.

These features tend to make this climate the healthiest in the Union. It gives life and briskness to those performing manual labor, enabling them to do more work than in a damper or duller climate.

## II.

# STATE FORESTS AND PARKS.





Photos by H. D. Thorp, Redwood Falls, Minn

**REPRODUCTION OF HIAWATHA IN ALEXANDER RAMSEY STATE PARK.**

Redwood Falls, Minnesota, June 4 and 5, 1914.

1. Hiawatha in Search of Minnehaha. 2. Hiawatha and Minnehaha. 3. Hiawatha Asking for Hand of Minnehaha. 4, 5 and 6. Indians Taking Part in Pageant. 7. Miss Lora Francois of Redwood Falls, in charge of the staging of the Pageant.

Digitized by Google

Original from  
UNIVERSITY OF MICHIGAN



## STATE FORESTS AND PARKS.

### STATE FORESTS AND PARKS.

The importance of the woods of Minnesota as a playground for the people of not only this State but of the whole middle west does not receive the consideration that it should. The woods of Maine and the Adirondacks furnish pleasure to hundreds of thousands of people in the northeastern section of the country, and that feature is recognized as an enormously valuable asset to the sections in which they are located. It brings large amounts of money into the country without interfering seriously with other economic developments. Even people from our own state travel the intervening thousand miles to enjoy an outing there, when, did they but know it, they have quite as attractive a place in which to enjoy themselves at home.

Our forest stretches over hundreds of thousands of acres unbroken, save here and there a lake or a rugged hogback splits the area. The woods so closely resemble the woods of Maine that only an expert can tell the difference. Wild life abounds. Moose, deer, bear, smaller animals and partridges are here in their many favored haunts.

The fisherman who cannot find what he wants in the lakes and streams of the state is certainly hard to please. For the small boy, who bobs for perch in the shallow lakes, or the scientific angler who casts for muscallonge, there is sport galore. The black bass specialist finds plenty of sport in the lakes and streams of the southern and central northern part of the state. The streams and the lakes of the northeast abound in speckled and lake trout, and for the fisherman who simply wants to catch fish, pike, crappies, blue gills and pickerel can be pulled from the water almost anywhere. It is necessary only to pick the locality and the right kind of fish are ready to hook.

There is one portion of the state where the canoe is the only practical means of travel. Beautiful routes hundred of miles in length, through rock-bound lakes and illusive streams, with short portages and ideal camping places, can be found for parties of all descriptions. Neither Maine nor the Adirondacks can compare with our North Woods in this.

Nor are our North Woods without scenery. It is hard for the prairie dweller to realize that there are near mountains in his own state, but they are there,—mountains rising to an altitude of over 2,000 feet, carved into

rocky cliffs and spruce covered peaks. Set right into this backbone of broken country are hundreds of island-dotted lakes, the ideal campers' country.

Since the Minnesota Forest Service first took up the work of calling attention to the beauties and possibilities of the North Woods, there has been an apparent increase in the number of summer vacationists who seek out "the land of sky-blue waters" as a place to spend the time set apart for recreation. The improvement work of the Forest Service has been of great assistance to the campers and tourists who annually go into the forest regions. Portages were cleared out and posted with proper signs. These portages, to be sure, are for the benefit of fire fighters first, but nevertheless they are for the benefit of people making canoe trips. Camp sites were located along the popular canoe routes and posted with signs. Canoe maps have been published. These maps were compiled from information sent in by members of the field force who had gone over the various routes. These maps have proved a great help to those making trips, especially in north-eastern Minnesota.

The State Forest Service expects from all campers co-operation in its work of guarding the forests from fires. In return it will do all within its power to make the summer vacation the pleasantest possible. In view of the benefits which will result, the work of attracting the citizens of our own state, as well as those of other states to this land will be carried on during the coming years.

#### BURNTSIDE STATE FOREST.

Ten miles west of Ely, Minnesota, the state owns 20,000 acres of rocky non-agricultural land close to Burntside Lake, known as the Burntside Forest. This tract was granted to the state by act of congress, April 28, 1904. It lies in two separate pieces in township 63 N., range 14 W., and township 64 N., range 13 W. It is in the rocky lake region of northeastern Minnesota, where there are large areas impossible of cultivation. The forest contains forty-three lakes, all connected, and one of the noted canoe routes of the state passes through it. The entire district can be developed into a splendid playground. The abundance of fish and big game make it especially attractive.

Although practically all of the land in Burntside Forest was burned over years ago, there is already some merchantable timber. Hardwoods, in small areas but great variety of species, are found. White, Norway and jack pine, cedar, spruce and tamarack, are found scattered over the rough hills and swamps. The timber is so scattered that, while it is of value as the beginning of a more complete forestation of the areas, it could not be cut at present with any profit.

Since 1904, when the federal government ceded the 20,000 acres to the state, the latter has made no move towards the development of the grant. In its present condition, with a scattered stand of merchantable timber, and

a thick growth of young timber of varying ages covering a large part of the forest, it is rapidly reforesting itself, and is an example of what may be expected on other non-agricultural land where fires are kept out. Much greater results, financially, can be gained from the timber if the young timber is thinned out at proper intervals and otherwise aided in its growth. Of course, fires must be kept out, and care will be taken that this is done.

It is planned to develop Burntside Forest, as a forest and as a camping resort for tourists. Camp sites will be selected in attractive spots and will be marked as such. In selecting and preparing these places, precautions will be taken to eliminate any danger which camp fires might cause. Persons who may wish to camp out will be requested to use these camp sites in preference to selecting others for themselves. Thus, forest officers will be able to keep close account of travelers, who probably will not cause so many fires through ignorance or carelessness as might otherwise be the case. With prepared camping sites, chosen for their beauty, convenience and safety, much pleasure will be added to a canoe trip through these attractive waterways, and much of the arduous work done away with.

#### ITASCA STATE PARK.

Situated in the beautiful Lake Park region of Minnesota, Itasca Park possesses most attractive opportunities for an outing. Douglas Lodge, built from and among the pines, offers to the rest-seeker all the physical comforts of the city, enhanced by the soothing quiet of the forest. Here the "rattlety-bang" of civilization does not enter. The only sounds come from the whispering pines and the birches, the rippling waves, or from the infinite variety of wild life which inhabits the woods and waters. Whoever loves the woods can there find satisfaction. Boating on Lake Itasca is enhanced in interest by the deer one startles on the bank, and the weird call of the loon at night. Fish are plentiful and of many species. Pedestrian or saddle excursions along the trails over the wooded hills and valleys bring one to delightfully isolated camping spots where there is an abundance of pure spring water. The many lakes with wooded slopes reveal wonderful subjects for camera or sketch. The nature lover will find plant and animal life of every sort known to Minnesota. Arbutus, pitcher plant and gentian round out the season. Beaver, elsewhere practically extinct, abound in the lakes and streams. The unique operations of these craftsmen of the woods are an interesting study. The rush and roar of the cock partridges breaking cover thrill the sportsman's mind, even though he may not shoot. The mother grouse with her brood of young scurries away from the dust bath in the shady trail. A band of elk were placed in the Park during the spring of 1914.

Reachable by auto, mail and telephone, the park is yet so far removed from the outside world that the roar of a train never penetrates its solitudes.

Once around a point and out of sight of Douglas Lodge, one is in the wilderness as it was before the white man broke the spell. There are 22,000 acres of forest and lake in the confines of the park, which is in all respects an ideal spot for healthful recreation.

Itasca State Park was established by the legislature of 1891 as a Park embracing the headwaters of the Mississippi River. Congress granted the state all unpatented lands within its boundaries, on condition that the state acquire the privately owned lands and timber and maintain it as a park forever. The acquisition of the private lands proceeded slowly because of lack of funds, but the legislature of 1913 made an appropriation sufficient to complete the title of the state to all of the land in the Park.

During the spring of 1914 the Forest Service began the work of planting forest trees on areas not bearing desirable tree growth.

Itasca Park is accessible by road from Park Rapids, Bemidji, Shevlin, Bagley and La Porte.

#### PILLSBURY FOREST.

In 1899, the estate of the late Hon. John S. Pillsbury donated 1,000 acres of cut-over non-agricultural pine land to the state of Minnesota, to be administered by the Forestry Board as a State Forest. Accordingly with the legislative act under which the donation was accepted, two-thirds of any revenue which may accrue from the forest shall flow into the fund of the state university. In honor of the donor, the tract has been called "Pillsbury Forest."

The land lies in Cass county, close to Gull Lake, approximately the geographical center of the state. The land is sandy and rolling, with a few expanses of open meadow or flat land, peculiarly adapted to forest growth. The original stand was of pine (jack, Norway and a little white), with some cedar, spruce and tamarack, and a limited mixture of poplar and birch. Now, however, there is but little pine or other timber of a mature size remaining. What does occur is ordinarily widely scattered. Since the tracts were logged, the land has been so swept by fires that reproduction was greatly retarded. However, a growth of scrubby poplar and birch has come in over much of the acreage. Where fires have not run in late years, pine has been gradually seeding in.

In 1904 a small nursery was established on the Forest, with a little money saved from the Forestry Board appropriation of 1903. During the spring of 1913 and 1914, the Forest Service planted over 110 acres of the land not reseeding naturally to pine. Norway and white pine, and white and Norway spruce have been used. This work gives promise of excellent results.



## INTERSTATE PARK AT THE DALLES OF THE ST. CROIX.

In 1895 the State of Minnesota, by a legislative act, set aside a tract of about 110 acres in the town of Taylors Falls, Chisago county, as a public park, to be called the State Park of the Dalles of the St. Croix. An act was also passed by the Wisconsin legislature of the same year, which provided a commission to ascertain the probable cost of acquiring a larger tract for a state park on the opposite side of the St. Croix river; and in 1899 and 1901 the State of Wisconsin passed acts for the purchase of lands there, amounting to about 600 acres. The original park on the Minnesota side of the river has been extended to an area of about 150 acres, and plans are under consideration for further extension to a total of about 500 acres in Minnesota. The two states have thus established an Interstate Park, including the grand and picturesque rock gorge called the Upper Dalles of the St. Croix, where the river for a distance of two-thirds of a mile, at and just south of the village of Taylors Falls, flows through a chasm walled by cliffs of rock 75 to 150 feet high.

The first suggestion for devoting this tract of remarkable natural beauty to such public use was made by George H. Hazzard, a pioneer of Minnesota Territory, to members of the Minnesota legislature in 1893. His idea was welcomed with enthusiasm by newspapers, commercial bodies, and the people of the State.

## MINNEOPA STATE PARK.

Under Chapter 297, G. L. 1905, provision was made for the purchase of land containing Minneopa Falls, near Mankato, to establish and create a public park, to be known as "The Minneopa State Park." The sum of \$5,000 was appropriated for that purpose. Negotiations for the land, and the perfection of the title consumed much time. On December 4, 1906, the transaction was completed, the title deeds having been duly recorded in the name of the State of Minnesota, and the sum of \$3,500 was paid to the property owner. Under section 3, the general care and supervision of the park, until otherwise provided for, was vested in the state auditor. J. B. Hodge has been appointed superintendent or caretaker of the park.

The Indian word "Minneopa" means water of two falls. Indian lore connects a number of legends with the falls, the names of great Indian chiefs, pow wows and the romantic wooing of the Indian maid.

The state has acquired this beauty spot, and it has been forever dedicated to the use and enjoyment of our people. The park is four miles west of Mankato, easily accessible by railroad and driveways. It includes a tract of about sixty acres, through which runs Minneopa River, the waters of which dash with the beauty of a Minnehaha over a ledge sixty feet to a gorge below. There are two falls, but a few rods apart. The falls are seventy-five feet wide, surrounded by towering hills. The great canyon below the falls is grand and picturesque.



## ALEXANDER RAMSEY STATE PARK.

The Ramsey State Park is situated at the junction of the Ramsey creek with Redwood river, just above the point where the Redwood valley opens out into the bottom lands of the Minnesota river, and a part of the city of Redwood Falls.

The Ramsey falls, at the western end of the tract, is formed by a perpendicular precipice of solid rock in the path of the stream, while half a mile to the east is the Little falls on the Redwood river, and a few rods around the bend is the Redwood falls, making a group of waterfalls, each being widely different from the others in appearance.

The winding course of the stream is a continuous succession of rapids at the foot of precipitous bluffs and cliffs of great irregular masses of granite, to which cling a profusion of red cedars. Near to the center of the park tract is one of the highest levels along the river, rising to a height of 200 feet above the streams on either side, from which are commanding landscape views of the Ramsey valley, the entire lower Redwood valley, and many miles of Minnesota river bluffs in the farther distance.

Adjacent to the Ramsey Park is the city park of Redwood Falls—the two principal features of which are the waterfall from which the town takes its name, and a high, wooded table land and driveway nearly surrounded by and in full view of the most picturesque portions of the Redwood river.

Alexander Ramsey State Park was so named in honor of Alexander Ramsey, the first governor of the Territory and the second governor of the State. One of the most important achievements of the official life of Governor Ramsey was the securing of the treaty with the Sioux Indians, opening a large area of the state to settlement and the allotment of a reservation tract along the upper Minnesota river. This Memorial park is situated near to the center of this Indian reservation of early days.

Ramsey Park is within a short distance of nearly every point of interest connected with the Indian outbreak of 1862: Fort Ridgely, where the first engagement was fought; the stone building, which was the principal agency headquarters and is the most important structure of reservation days still standing; the sites of the early trading posts; the Indian stone church, built from the ruins of the first mission church of the valley, now in use by a colony of Indians; the Morton monuments erected to the memory of soldiers slain in the battle and to Indians friendly to the whites during the conflict; Birch Coulee battlefield, Brown's castle and the upper Sioux Agency; the Wood Lake monument where the closing battle of the Minnesota campaign was fought, and the sod stockade erected for protection to the first white settlement on the reservation which was the beginning of the present town of Redwood Falls.

## HORACE AUSTIN STATE PARK

is located at Austin and is named in honor of the sixth Governor of Minnesota. The park consists of 50 acres of water of the Red Cedar river and a number of deeply wooded islands. The wood is chiefly elm and maple with some oak on the shores.

The park is just north of the city and is easy of access as the main business street terminates at the entrance to the park. The waters abound in black bass, pickerel, croppies and perch.

This park marks a historical site in Southern Minnesota. According to the "Journal of the Marches of the First United States Dragoons 1834-1845," companies B., H. and I. of that famous organization camped here in 1835. In 1836 a party of hunters from Fort Snelling were encamped here. That party was headed by Major Laurence Toliferro and among the hunters was Dr. John Emerson, surgeon at Fort Snelling. With him was his slave Dred, who had just married Harriet, whom Major Toliferro had sold to the surgeon. This "Dred" became famous by reason of the "Dred Scott" decision in later years. In 1846 H. H. Sibley, Alexander Faribault, Wm. H. Forbes, John C. Freemont and a party of Sioux Indians were camped here. In October, 1841, Sibley, as agent for the American Fur Company, came here with Sioux Indians and spent the winter trapping and hunting, the camp being on the land now included in the park. Sibley's diary shows they got 2,000 deer, 50 elk, 50 bears, and a few buffalo. The old territorial road forms the west and south lines of the park.

Plans have been prepared for the laying out of the grounds in a suitable manner, to commemorate the deeds of the early pioneers and to honor the memory of one of our early governors.

J. H. SKINNER.

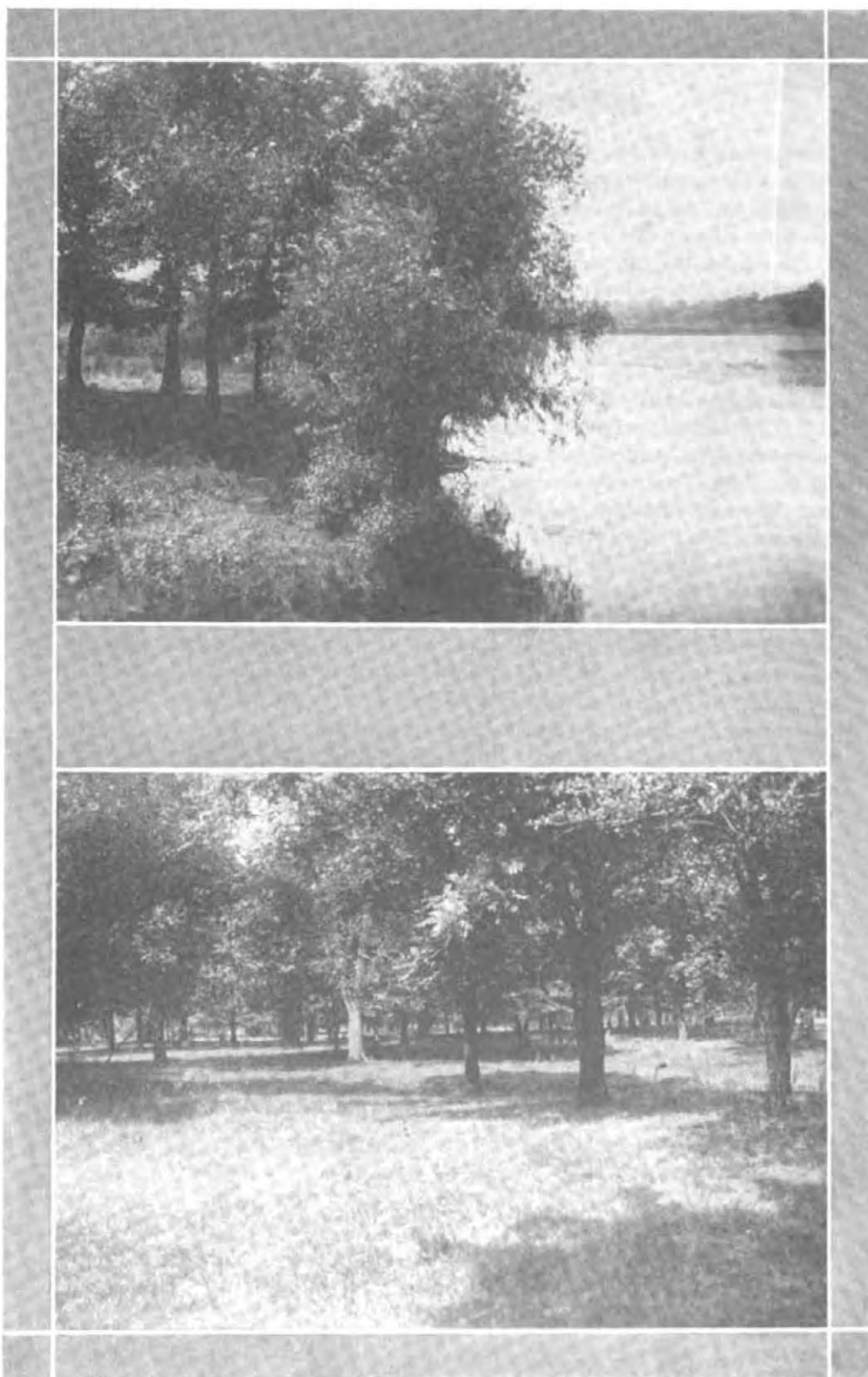

Photos by G. Wold.

**SCENES IN HORACE AUSTIN STATE PARK,  
Located at Austin, Minn.**

Digitized by Google

Original from  
UNIVERSITY OF MICHIGAN

### III.

## EXECUTIVE AND ADMINISTRATIVE.



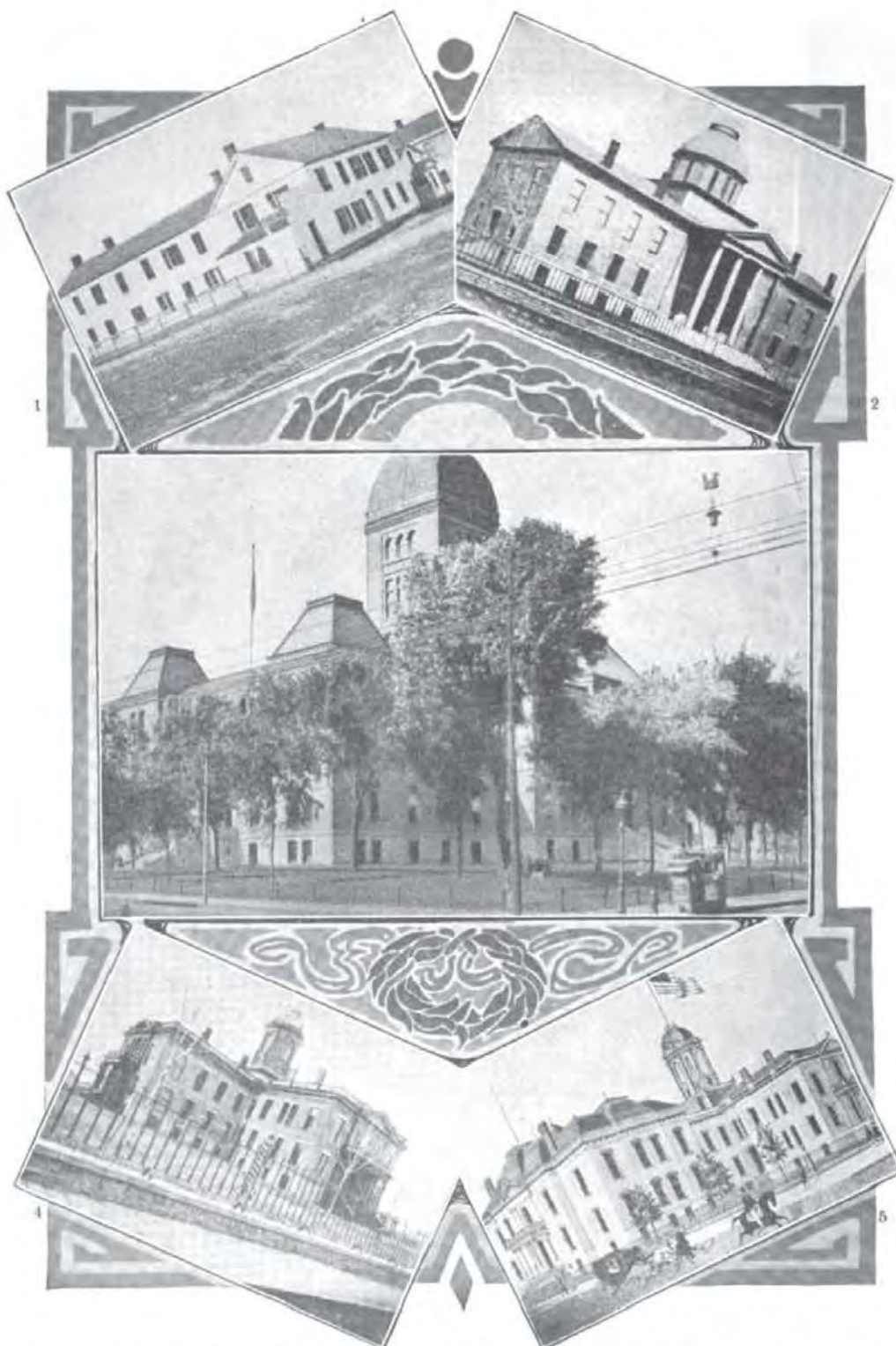

1. Central House, northeast corner of Minnesota and Bench streets, St. Paul, where the first legislature met in 1849. (Burned August 21, 1875.)
2. First Capitol of Minnesota, 1853-1875.
3. First Capitol of Minnesota, enlarged, 1873-1878.
4. First Capitol of Minnesota, again enlarged, 1878-1881. (Burned March 1, 1881.)
5. Second Capitol of Minnesota, 1883-1905.

(Courtesy of Minnesota Historical Society)



## THE EXECUTIVE DEPARTMENT.

---

Article 5 of the State constitution provides that the executive department shall consist of a governor, lieutenant governor, secretary of state, auditor, treasurer and attorney general, who shall be chosen by the electors of the State.

### OFFICERS FOR 1915.

Hon. Winfield S. Hammond, St. James—Governor.  
Hon. J. A. A. Burnquist, St. Paul—Lieutenant Governor.  
Julius A. Schmahl, Redwood Falls—Secretary of State.  
Hon. J. A. O. Preus, Minneapolis—State Auditor.  
Hon. Walter J. Smith, Eveleth—State Treasurer.  
Hon. Lyndon A. Smith, Montevideo—Attorney General.

The constitution of the State provides that these officers shall be elected for two years, except the state auditor, whose term of office is for four years.

**The Governor.** The duties of the governor are prescribed by the constitution and the laws of the state. The office assistants of the governor are a private secretary, executive clerk, two stenographers and executive messenger. Connected with the executive office is the appointment of notaries public.

**The Lieutenant Governor** is ex-officio president of the senate, and has no other duties to perform, except in a protracted absence of the governor from the state he may be called to act, and in case of vacancy in the office he becomes governor during said vacancy.

**The Secretary of State** is the recording officer of the state and the official custodian of official papers. All the private and public corporations of the State are recorded, and the official bonds of all state and county officers are filed in this office. He is the custodian of all the volumes of laws and journals and all the legislative records of whatever nature as well as the United States government surveys of Minnesota, recently turned over to the state. The whole machinery of state elections and the final canvassing of votes is carried forward in his office. The preparation of the volumes of law for publication is part of his duty, and the care and disposition of all printed executive documents of the state. His office is the place of registration of motor vehicles. For the general purposes of the office, the clerical force is an assistant secretary, a chief clerk, one record clerk, a clerk of government surveys, a document clerk, a general clerk, an automobile clerk, an assistant automobile clerk, and a stenographer.

**The State Auditor** has charge of two departments of the government, the auditing department and the land department. The auditing depart-

ment is to keep a record of all public accounts, audit all claims presented, and issue warrants in payment. These accounts are not only those of the state departments, but include the pay rolls of state institutions. He has charge of the tax law and prescribes the tax blanks, prepares the abstracts of taxes for the state board of equalization, makes all the drafts for state taxes, and keeps an account of the same, and is required to make a detailed and exhaustive report of the affairs of his office to the legislature, and for the performance of these duties he has a deputy and various clerks.

**In the Land Department**, of which the auditor is chief, he has the assistance of four clerks specially detailed. The duties of this department are the care and sale of school, university, agricultural, college and swamp lands, and the sale of grass, cranberries, and maple sugar; the leasing of mineral lands; and the making out and record of all deeds and conveyances for the disposition of lands, besides keeping a classified account of all money transactions connected with these lands.

**The State Treasurer** is the receiving and disbursing officer of the state, and has the assistance of a deputy treasurer, six clerks and stenographer to aid in the duties of the office. His duties are defined by law to keep an accurate account of the receipts and disbursements of the treasury, specifying the names of persons from whom received, to whom paid, on what account the same is received and paid out, and the time of such receipt and payment. And for all payments into the state treasury by county treasurers he issues two receipts, one to the treasurer and the other to the county auditor.

**The Attorney General** is the legal adviser of all the departments of state, and counsel for the state or departments in all suits at law; prosecutes all official bonds of delinquent state officers; prepares all forms of state contracts; receives reports of criminal actions in all the counties of the state from the county attorneys, and makes a biennial report to the legislature. The force in the office is five assistant attorney generals, a clerk and three stenographers.

## ADMINISTRATIVE

The Department of Public Examiner was created in 1878. The public examiner is appointed by the governor for the term of three years. It is required that he shall be a skillful accountant. The duties of this officer, being of a fiduciary character, his bonds were fixed at \$50,000. The law gives him almost unlimited power in the examination of the accounts of public officers, state, county, city, village and school district. He prescribes and enforces correct methods of keeping the financial accounts of state institutions and county offices, visits them annually, and makes an exhaustive inspection of their books and the detailed items of expenditure. With reference to county, city, village and school district officers, it is his duty to enforce a correct and uniform system of bookkeeping by auditors, treasurers, etc., so as to insure the thorough supervision and safety of the public funds. The jurisdiction of the public examiner embraces the financial officers of the city of St. Paul. The public examiner also examines the books of corporations paying a gross earnings tax to the state, viz., the railroad companies, the sleeping car companies and the telephone companies. The law providing for the department of public examiner was re-enacted in 1913 with important amendments.

The Insurance Department was organized in 1872. The department has supervision of all classes of insurance companies, which consist of life insurance companies, both upon the level premium and assessment plan; fraternal insurance companies, fire, marine, accident, health, employers' liability, credit, burglary, fidelity, title, plate glass, and sprinkler leakage. The fire insurance companies are divided into many kinds, including stock, fire, mutual, and farmers' mutual. The commissioner is required to examine each domestic company at least once in two years, and he may examine foreign companies whenever in his opinion such examination is necessary. By the provisions of a law passed in 1913 the insurance commissioner is given authority to pass upon securities issued by insurance companies, both foreign and domestic, doing business in this state, and to refuse license to do business to companies whose securities are not approved.

**Department of Banking.** By an act of the 1909 legislature the visitation of state banks, etc., was divorced from the public examiner's office, and a new department under the above caption was created, the law going into effect August 1, 1909. By the act the superintendent of banks, or his deputies, is given authority to visit each of the banking, savings and other moneyed corporations created under the laws of this state, and thoroughly examine into their affairs and ascertain their financial condition at least once in each year. It is his duty to carefully inspect and verify the validity

and amount of securities and assets held by such institutions, examine into the validity of the mortgages held by savings banks, and see that the same are duly recorded, and ascertain the nature and amount of any discount or other banking transactions which he may deem foreign to the legitimate and lawful purposes of savings institutions. The law also requires the superintendent of banks to ascertain the financial standing of all bondsmen of state and county officials and pass upon the sufficiency of such bonds.

**Dairy and Food Department.** While it is especially the duty of this department and to have supervision of the dairying and buttermaking industries, it is also charged with the enforcement of laws designed to prevent fraud and deception in the manufacture and sale of articles intended for human consumption. It is required to take proper educational measures to foster and promote the manufacture and sale of pure food products. Its chief executive officer, the dairy and food commissioner, is appointed by the governor for a term of two years. The commissioner appoints an assistant commissioner, a secretary, a chief chemist and assistants, a corps of inspectors, stenographers, clerks, etc. Inspectors are required to pass a civil service examination. For this purpose a board of examiners has been created, consisting of the dairy and food commissioner, the dean of the agricultural college and the attorney general. For the purpose of enforcing the pure food laws of the state, the officers of the department are given access to all places where food is manufactured, stored and sold, or where cows or other domestic animals are pastured and stabled, and to railroad cars, warehouses, etc. Food products which do not come up to the requirements of the laws of the state may be condemned and their vendors prosecuted. Reports are made to the dairy and food commissioner March 1st of each year by persons engaged in the manufacture and sale of dairy products and by creameries and cheese factories.

**The Department of Labor and Industries** was created by the legislature in 1887. It was called the Bureau of Labor Statistics, with a commissioner of labor and one assistant. The present department consists of four bureaus: A bureau of statistics, a bureau of factory inspection, a bureau of women and children, and a bureau of state free employment, with offices in St. Paul, Minneapolis and Duluth. A total force of thirty-nine persons is employed. The department is empowered to enforce all laws regulating the employment of minors and women; the protection of health, lives, limbs and rights of employes; to gather statistics relating to industrial accidents and to all branches of labor, labor troubles and unions, and to enforce the compulsory education laws. It must assist injured workmen in making settlements under the workmen's compensation law, and report to the legislature the workings of the act in detail. Employers of labor are required to furnish information upon request. Orders of factory inspectors may be modified by the courts.

**Oil Inspection Department.** For the purpose of inspecting illuminating oils, gasoline, etc., made, offered for sale or sold in the state, the gov-

ernor, with the consent of the senate, is authorized to appoint a chief inspector of oils. The chief inspector may appoint two deputy inspectors for Hennepin county, two for Ramsey county and one for each of the other counties. Except in Ramsey and Hennepin counties, the salary of a deputy inspector must not exceed \$100 a month and in any case it must not exceed the fees collected in his territory. Oil inspection fees, which are regulated by statutes are collected by the state auditor and paid into the state treasury.

**State Fire Marshal's Department.** The legislature of 1913 passed an act revising the laws relating to the state fire marshal. The act provides for the appointment by the governor of a state fire marshal and a first assistant. The marshal is authorized to appoint two deputy fire marshals and such other special deputies and clerks as may be necessary to carry on the work of the department. These officials are required to pass a civil service examination. The duty of the department is to enforce all laws with relation to the prevention of fires, the storage, sale and use of combustibles and explosives and the means and adequacy of exits to buildings in which people are accustomed to congregate. It is also required to take steps for the suppression of arson and for the investigation of the cause, origin and circumstances of fires.

**Hotel Inspection.** All hotels and restaurants in the state are under the supervision of a hotel inspector appointed by the governor for a term of two years. Every person engaged in the hotel or restaurant business is required to secure a license from him annually. The inspector is required to inspect each hotel and restaurant at least once a year and may enforce sanitary and other regulations in regard to the same. He is authorized to appoint one deputy inspector and a stenographer and to maintain an office at the state capitol. Inspection fees (\$2 annually for each hotel or restaurant) are turned into the state treasury and the inspector and his assistants paid regular salaries.

**Apiary Inspection.** An inspector of apiaries at a salary of \$1,500 a year and such deputies as may be required, to be paid \$5 a day, but not more than \$500 in all in any one year, are provided for in Chap. 311, Laws 1911. The inspector has charge of the work of the suppression of contagious diseases among bees and is given large powers along that line.



## COMMISSIONS AND BOARDS

**Railroad and Warehouse Commission.** The first legislation enacted in Minnesota for the regulation of railroads was the act providing for a railroad commissioner, approved March 4, 1871. This act provided for one commissioner to be appointed by the governor. The term of office was fixed at two years; the salary was made \$3,000 per annum. Governor Austin appointed under this act A. J. Edgerton, who served until March, 1875. The powers of the commissioner were practically confined to inspecting the railways and reporting to the legislature his recommendations. The statute was superseded by a law enacted March 6, 1874, creating a board of railroad commissioners of three members, to be appointed by the governor for a term of two years. The powers of the board were largely increased. Among other things it was given authority "to make and establish a schedule of rates, said schedule or revisions of the same to be deemed and taken in all courts as prima facie evidence as reasonable maximum rates." In 1875 the office was made elective, with only one commissioner, but on March 5, 1885, the three member commission, to be appointed by the governor, was again created. In 1899 the commission was made elective. Ira B. Mills, Joseph G. Miller and Charles F. Staples were the members elected in November of 1890. The first secretary of the commission was Eli S. Warner, who served from January, 1885, till January, 1889. He was succeeded by Tams Bixby, who served until September, 1890, when he resigned. He was succeeded by A. K. Teisberg, who served until September, 1901. A. C. Clausen was appointed at that time and is the present secretary.

**Weights and Measures.** A department of weights and measures was created by the legislature of 1911, and placed under the jurisdiction of the railroad and warehouse commission, which was given authority to appoint a commissioner of weights and measures and such assistants as might be required to supervise and control all weights, weighing devices and measures used in the state. Sixteen inspectors are employed by this department. Weights and measures conform to the standards at Washington. Fees for inspectors are provided for.

**Grain Inspection.** The system of inspection, weighing and registration of grain has been in existence and operation in this state since June 1, 1885. Previous to its establishment the control of grain inspection and weighing was vested in the boards of trade at St. Paul, Minneapolis and Duluth, the members of these commercial bodies each year choosing the official inspectors and weighers by ballot. The inspection department is under the supervision of a chief inspector, who is appointed by the railroad and warehouse commission, and it is divided into eight districts, St. Paul,

Minneapolis, St. Cloud, Duluth, New Prague, Montgomery, Sleepy Eye, and Winona, each comprising a district. In each of these districts a chief deputy inspector has direct control of the work, and has in charge as many deputies and helpers as the work requires. Each district except Sleepy Eye has a weighing department in charge of a state weighmaster, with such number of assistant weighers as he may require. Assistant weighers are also stationed at Faribault, Kasota, Appleton, Morristown, Montgomery, Waseca, New Richland, Hastings, Wabasha, Red Wing, and Little Falls in this state and at La Crosse and Osceola, Wisconsin.

**Board of Grain Appeals.** There are two of these boards, one at Minneapolis and one at Duluth. Each board consists of three members appointed by the governor for a term of three years, one member being appointed each year. The boards are required to meet annually in joint session to establish grades of all grain to be known as "Minnesota Grades." Appeals may be taken to these boards from the decisions of the inspectors in their territory as to grades and dockage.

The State Highway Commission was created by the 1905 legislature, which provided for the appointment of a non-partisan board of three members, and an appropriation for the expense of such a board. Subsequent acts provided for the continuance of the board and defined its duties. The commission at present consists of three members appointed by the governor, one going out each year, whose successor is appointed in the usual manner. The present resources of the highway commission consist of a tax levied under authority of Chap. 235, General Laws of 1913, of one mill on each dollar of valuation; which, together with the interest on the internal improvement land fund and other resources, is annually distributed among the different counties in amounts based on area, valuation, amount of their appropriation for roads and bridges, mileage of state and other roads and topographical conditions. The manner in which a county can avail itself of the state aid is by act of the county board in establishing a state road or bridge. After construction the commission will refund a certain portion of the cost. This proportion depends on the valuation of the county. Counties having less than \$5,000,000 valuation will receive 80 per cent of the cost; those having less than \$10,000,000 and over \$5,000,000 will receive 70 per cent; those between \$10,000,000 and \$15,000,000 will receive 60 per cent, and all other counties 50 per cent. The total amount allowed to any county is to be not less than one per cent of the total fund nor more than three per cent. Work on the roads to be contracted for or done by day labor, by the order of the county board and under the supervision of the state engineer. The average annual expenditure of all counties in the State on road and bridge work is approximately \$4,000,000 for the supervision of which the legislature has provided a fund of \$150,000 for engineering services. Of the above total amount about 25 per cent was used last year in the construction or reconstruction of about 500 steel and concrete bridges, averaging \$2,000 each, and ranging from

30 to 200 feet in length. The force of the highway department consists of 2 deputies, 77 assistant or district engineers, 10 bridge and division engineers and 9 draftsmen and clerks.

The Minnesota Tax Commission, created in 1907, exercises general supervision over the administration of the assessment and taxation laws of the state, over assessors, town, county and city boards of review and equalization, and all other assessing officers. It is given power to issue instructions and directions to local assessors and call meetings of local assessors of each county for the purpose of receiving instructions as to the laws governing the assessment and taxation of all classes of property. It is also authorized to enforce the laws relating to the liability and punishment of public officers who fail to comply with the provisions of the law governing the returns of assessment and taxation of property in so far as it relates to their duties and as to their removal from office. County attorneys may be directed by the commission to commence prosecutions for violations of the law. All public officers are required to report to it as to the assessment of property and collection of taxes received from licenses and other sources. Individuals, co-partnerships, companies, corporations and associations are to furnish any information asked for relative to their capital, funded or other debt, taxes or other information required by law for taxation purposes. The commission may summon witnesses to appear before it, and give testimony relating to any tax matter, and may require the depositions of witnesses, within or without the state, relative to the same subject.

Game and Fish Commission. The execution of the laws relating to the propagation and preservation of game and fish is made the duty of the state game and fish commission, a body of five members, each appointed for four years by the governor. The commission is required to select one of its members as executive agent, which officer has the powers of the board when the same is not in session, and is the only salaried member. Other employes and officers of the commission include a superintendent of fisheries, superintendents of the several hatcheries, and a force of wardens. The work of the commission is supported by funds derived from several sources, including direct legislative appropriations for general and special purposes, from the sale of the various kinds of fishing and hunting licenses, and from the sale of contraband game, fish and paraphernalia for the propagation of the several species of food and game fishes.

Board of Inspectors of Steam Vessels and Boilers. In January of every odd numbered year the governor is required to appoint this board of inspectors, consisting of one resident of each senatorial district, except where there is more than one senatorial district in a county when only one inspector is appointed for the county. It is the duty of the inspectors to inspect all steam vessels and steam boilers in use in the state and to grant certificates of license to steam engineers. Each inspector may appoint one or more deputies. The board meets once a year in St. Paul to establish

regulations for the inspection of vessels and boilers, etc. Masters and pilots are examined and licensed by the inspectors. Fees are charged as follows: For inspecting vessels, 50 tons burden or over, \$10; less than 50 tons, \$5; for master or pilot's license, \$1 and \$1 for its biennial renewal; for engineer's license, \$1 and \$1 for its biennial renewal; for inspection of single boiler, \$3, and for each additional boiler connected thereto, \$2. Inspection of boilers is made annually. All fees are retained by the board.

The Minnesota State Board of Immigration was created by an act of the legislature approved April 22d, 1907. The act provides that the governor, auditor, and secretary of state shall be ex-officio members, and they are empowered to select two additional members to hold their offices for the term of two years. The duties of the board are to collect and arrange statistics and other information in reference to the lands and general and special resources of the State of Minnesota, and the advantages of this state as a place of residence; to spread knowledge of the same throughout the civilized world by correspondence, by messengers and public lectures and by all forms of legitimate advertising; to facilitate the immigration of persons of good moral character who may desire a change of domicile, and to answer all inquiries from persons residing within or without the state, upon the subjects aforesaid.

**Printing Commission.** The public printing of the State of Minnesota is under the control of commissioners of printing, comprising the secretary of state, state auditor and state treasurer. Biennially the commissioners elect a superintendent of printing. The public printing is divided into five classes, and let by the commissioners of printing by contract to the lowest bidder, sufficient bonds being required of contractors for faithful performance of the work.

**State Forestry Board.** The legislature at the 1911 session repealed all laws enacted prior to that time relating to a forest and fire commissioner, and placed an entirely new law on the statute books which makes provisions for a forestry board of nine members. Members are recommended for appointment by associations and organizations closely interested in the welfare of the forests. The board elects a secretary and a state forester, and has general charge of the state forest service. The organization of the forest service personnel, forest fire protection and other forestry work are under the charge of the state forester. The forest service, by means of trained forest rangers and patrolmen, handles forest fire protective work in the coniferous region of the state. This embraces approximately 25,000,000 acres. The service manages the state forests, and cooperates with municipalities, townships, counties, the U. S. forest service, and railroad and lumber companies for purposes of fire protection. It carries on the work of reforesting the state forests, and advances the knowledge of forestry by lectures and publications. Special provision is made in the law as to railroad companies and the duty of their employees, as well as to



logging and lumber companies and employees. Road overseers are also required to assist in the prevention of forest fires.

**State Board of Timber Commissioners.** The governor, treasurer, auditor, state forester and attorney general constitute this board. The governor is chairman of the board and the auditor secretary. The board is required to pass upon the record of appraisal by cruisers of timber to be offered for sale by the state, may dispose of and settle for timber on public lands cut by railroad companies, etc., extend permits for cutting, make settlements in case of trespass, etc.

**State Drainage Commission.** This commission consists of the governor, the state auditor and the secretary of state. Early legislation calling for drainage of the low, flat and swamp lands of the state has been superseded by various drainage laws, and the one under which the state carries on the work creates this commission. This commission names the state drainage engineer and his assistants. The legislature has appropriated \$100,000 annually for several years past to carry on the work, and vast tracts of land in northern Minnesota, belonging to the state, and to private parties, have been reclaimed for agricultural purposes. No appropriation for the general work was made by the legislature of 1913.

**Reclamation Board.** A reclamation board was created by the 1911 session. The board consists of three members, appointed by the governor, whose duty it is to select 40-acre tracts of state swamp or stumpage land, and to improve and sell the same. Eight thousand dollars was appropriated for the purpose.

**The Minnesota Public Library Commission** was created by an act of legislature in April, 1899. The board of directors is composed of the president of the State University, the state superintendent of education, the secretary of the State Historical Society, each ex-officio, and two other members appointed by the governor. The executive officers appointed by this board are: (1), the secretary, who is responsible for the administration of the commission and supervises the extension work; and (2), the librarian of the department of traveling libraries. The purpose of the commission, as expressed in the law, is: (1), to give "advice and instruction to the managers of any public library, and to the trustees of any village, town, or community upon any matter pertaining to the organization, maintenance, or administration of libraries, and to assist, by counsel and encouragement, in the formation of libraries where none exist, or in improving those already established," and (2), to maintain a "state circulating library, from which any town, village, or community may borrow books." The general traveling libraries are made up of groups of 50 volumes each for small towns and villages, and of 25 volumes each for rural communities. They are loaned for six months upon application of ten taxpayers, and to a public library upon application of the board of directors. A fee of \$1 for 50 books and 50 cents for 25 books is paid in advance for transportation



charges. In addition to the 50 volume and 25 volume library, this free circulating library reaches out to every interest within the state.

**Minimum Wage Commission.** This commission, provided for by the legislature of 1913, consists of W. F. Houk, commissioner of labor, chairman; A. H. Lindeke of St. Paul, an employer of women; and Miss Eliza C. Evans of Minneapolis, secretary, the two last named appointed by the governor. It is the duty of the commission to establish a minimum wage to be paid to women and minors throughout the state and to see that not less than such minimum wage is paid. Preliminary to fixing such wage, the commission, assisted by advisory boards in the Twin Cities and Duluth, has made an investigation of the cost of living. The law creating the commission carries an appropriation of \$5,000.

**The State Board of Investment** of the proceeds from sales of state lands consists of the governor, state auditor and state treasurer. This board controls the investment of the trust funds in the state treasury, and no purchase or disposition of securities can be made without its favorable action. This board has entire charge of the loaning of school and university funds to counties, cities, villages, townships and school districts.

**State Board of Audit.** The governor, secretary of state and attorney general constitute this board. It is required to audit the accounts of the state treasurer at least four times a year, ascertain the amounts of the several funds which should be in the treasury and count the money actually on hand. A report of the examination is made to the legislature the third day of the session.

**State Board of Deposit.** The state treasurer, secretary of state, state auditor, attorney general and public examiner constitute this board. The board is required to designate the banks in which state moneys are to be deposited, approve their bonds, and prescribe the maximum amount to be deposited in each.

**State Board of Parole.** A board was created by the 1911 session, with power to parole prisoners from the state penal institutions, after a certain portion of the time has been served. The same act provides for the indeterminate sentence plan. The board is to consist of a member of the board of control oldest in the point of service, the warden at the penitentiary, and a third to be appointed by the governor.

**The Board of Pardons** was created by Chapter 23 of the General Laws of 1897, and consists of the governor, chief justice of the supreme court and the attorney general. It has power to grant pardons and to commute the sentence of any person convicted of any offense against the laws of this state. The board holds regular meetings on the second Mondays of January, April, July and October of each year, and such other meetings as may be deemed expedient.

**State Board of Law Examiners.** This board consists of not less than five nor more than seven attorneys at law, appointed for a term of three years by the justices of the supreme court. Its officers are a president,

secretary and treasurer. It is required to hold public examinations of persons desirous of being admitted to the bar and report to the supreme court at least three times a year. Certificates authorizing the holder to practice law are issued by the board upon an order by the court. An examination fee of \$15 is charged.

**Board of Visitors.** On April 25, 1907, the governor approved chapter 441 general laws of that session of the legislature, creating a state board of visitors for public institutions. Meetings are to be held quarterly or oftener if required. The members are to study the care and management of charitable and correctional institutions and must visit those within the bounds of the state. The governor may order the board to investigate any penal or charitable institution. The report of any such investigation is to be made to the governor and transmitted to the legislature.

**Board of Women Visitors for the Minnesota Home School for Girls.** This is an advisory board appointed by the governor, and consists of five women. It advises with the board of control with respect to buildings to be erected for the Home School and is required to visit the institution twice a year to inspect the cottages and to inquire into the condition and treatment of the inmates. A report of the visits is made to the board of control with such recommendations as to the visitors shall "seem meet and proper to promote and conserve the best interests of said school and the inmates thereof."

**Advisory Commission for the State Sanitarium for Consumptives.** This commission consists of five physicians, one of whom must belong to the homeopathic school, appointed by the governor for a term of five years. All plans for buildings must be approved by the advisory commission. The commission appoints examining physicians, not more than three from each county, to pass upon applications for admission to the sanatorium.

**State Board of Accountancy.** Provision for this board was made by the legislature of 1909. It consists of three skilled accountants appointed by the governor for a term of three years. It is authorized to grant certificates to persons who have successfully passed an examination in accounting, auditing and commercial law affecting accounting. Any person holding such certificate may practice as a "Certified Public Accountant." An examination fee of \$25 is charged to meet the expenses of the board.

**State Board of Health and Vital Statistics.** The revised laws of 1913 have materially enlarged the duties of this board. In addition to its duties relative to the commonly accepted contagious diseases, it has authority to deal with such general problems as the manufacture into articles of commerce, other than food, of diseased, tainted, or decayed animal or vegetable matter; the business of scavenging and the disposal of sewage; the location of mortuaries and cemeteries, and the removal and burial of the dead; the management of lying-in houses and boarding places for infants, and the treatment of infants therein; the pollution of streams and other waters, and the distribution of water by private persons for drinking or domestic

use; the construction and equipment, in respect to sanitary conditions, of schools, hospitals, almshouses, prisons, and other public institutions, and of lodging houses and other public sleeping places kept for gain, the treatment in hospitals and elsewhere, of persons suffering from communicable diseases, the disinfection and quarantine of persons and places in case of such diseases, and the reporting of sickness and deaths therefrom; the furnishing of vaccine matter; the accumulation of filthy and unwholesome matter to the injury of the public health, and the removal thereof; and the collection, recording, and reporting of vital statistics. These laws also provide that all health officers throughout the state must be medical men.

The State Board of Medical Examiners consists of nine physicians and is appointed by the governor. The board must at all times include three homeopathic physicians. It is authorized to grant licenses upon examination to persons desirous of practicing medicine. It may also revoke licenses for cause. Midwives are licensed by this board. Examinations are held at St. Paul the first Tuesday in January, April, June and October. The officers of the board are a president, secretary and treasurer. The salary of the secretary is \$1800 a year, and he is allowed \$600 for a stenographer and \$800 for blanks, stationery, etc.

The State Board of Dental Examiners consists of six practicing dentists appointed by the governor, each for a term of three years. From its members the board elects a president and secretary, the latter to be paid a salary not to exceed \$500 a year. Meetings are held at the college of dentistry of the state university in March and November, and other meetings at the pleasure of the board. Applicants for examinations are required to pay a fee of \$10. The board is authorized to revoke licenses for sufficient cause.

The State Board of Osteopathy consists of five osteopathic physicians appointed by the governor. Its officers are a president and secretary. Its regular meetings are the second Tuesday of March and September. It is authorized to examine applicants and grant licenses to practice osteopathy on payment of an examination fee of \$20.

The State Board of Pharmacy consists of five registered pharmacists appointed by the governor for a term of five years. The state pharmaceutical association may recommend five names for each appointment to be made from which the governor may select. The officers of the board are a president and secretary and it may employ an attorney and other necessary assistants. It has general supervision over all places where drugs, medicines and poisons are sold, compounded or manufactured and may enter and inspect them. The board is required to meet at least once in every three months to examine applicants for registration as pharmacists and assistants. The fee for examination is \$5.

The State Board of Optometry consists of five optometrists to be appointed by the governor for a term of three years. The officers are a president and secretary. The board is required to meet at least once a

year at St. Paul to examine applicants for certificates to practice optometry. The applicant is required to pay a fee of \$10 before being examined and \$5 upon the issuance of a certificate.

The State Board of Examiners of Nurses was provided for by the 1907 session of the legislature. The act makes it unlawful to practice professional nursing without first obtaining a certificate of registration. The board, which is composed of five persons appointed by the governor, is to hold examinations at least once in each year at its headquarters in St. Paul. Applicants must be 21 years old, of good moral character, having received an education equivalent to that required for admission into the high schools, and graduate from a training school connected with a general hospital where three years of training with a systematic course of instruction is given. Application must be accompanied by a fee of \$5. The members of the board receive \$5 for each day of actual service and 10 cents for each mile traveled in attending meetings. The excess fees are paid into the state treasury.

The State Barbers' Board consists of three members appointed by the governor, each for a term of two years. One of these must be recommended by a barber's union. The officers of the board are a president, secretary and treasurer. The board is required to hold at least one examination yearly in each of four different cities of persons desirous of practicing the barber's trade, and to grant certificates to successful applicants. The fee to be paid on the issuance of the certificate is \$5. This board has supervision of barbers' schools. Its headquarters are at the state capitol.

The State Live Stock Sanitary Board was established by Chapter 352, Laws of 1903. The board consists of five members appointed by the governor. Three members of the board are persons financially interested in the breeding and maintenance of live stock. The remaining two members are graduate veterinarians practicing in the state. The duties of the board are to protect the health of the domestic animals of the state, to determine and employ the most competent and practical means for the prevention, suppression, control and eradication of dangerous contagious and infectious diseases among domestic animals. The board is required to hold quarterly meetings in St. Paul on the Friday after the second Tuesday in January, April, July and October of each year. The annual meeting occurs at the regular quarterly meeting held in April. The secretary and executive officer, together with the field veterinarians are required to be graduate veterinarians, and are elected to their position for one year or until their successors are appointed.

A Stallion Registration Board consisting of the professor of animal husbandry of the Minnesota College of Agriculture, who shall be ex-officio secretary, an officer of the board, the veterinary of the state experimental station and the president of the Minnesota Horse Breeder's Association, was created by the 1907 session of the legislature. The act makes suitable provision for the inspection of all animals subject to registration and provides



for a licensing of the animal by the board. A form of license is given in the act. The registration fee must not exceed \$2 for the examination and enrollment of each pedigree and the license fee. An annual fee of \$1 is required for renewal of the license.

The State Veterinary Examining Board consists of five qualified veterinarians appointed by the governor for a term of five years. The officers of the board are a president, secretary and treasurer. It is authorized to issue licenses upon examination to persons wishing to practice the veterinary profession. The examinations are held at the state capitol on the Tuesday preceding the second Wednesday in January and July. The fee for examination is \$25.

The Horseshoers' Board of Examiners consists of five members appointed by the governor for a term of five years. Two must be master horseshoers, two journeymen horseshoers and one a veterinarian. The secretary is the executive officer of the board. The board is required to examine persons wishing to practice horseshoeing and to grant certificates to the successful applicants. An examination fee of \$2 is charged. Persons not having certificates are not allowed to practice horseshoeing in this state.

The State Board of Electricity consists of five members appointed by the governor, each for a term of five years. Two members of the board must be master electricians, two journeymen electricians recommended by unions of the craft, and one a consulting engineer or electrical inspector of a city. The board is authorized to issue licenses to persons wishing to engage in the occupation of operating, installing or repairing electrical wires or apparatus after examination upon the payment of a fee of \$5 for a master electrician, \$3 for a journeyman's and \$2 for a special electrician's license. Fees are devoted to the uses of the board.

The State Board of Arbitration for the settlement of labor disputes consists of three members appointed by the governor for a term of two years, one from among employers of labor, one not an employer recommended by a labor union, and a third who shall be neither employer nor a laborer on the recommendation of the other two.

**Board of Armory Supervisors.** The governor, brigade commander or adjutant general and the commanding officers of the several regiments and the battalion of field artillery compose this board under the provisions of a law passed in 1911 and amended at the 1913 session. The duty of the board is to approve the selection of all armory sites, plans and specifications and to contract for the erection of armory buildings. All armories are now under supervision of this board.

**Automobile Board.** A board of automobile examiners, appointed by the governor, has been provided for. This board holds examinations for chauffeurs at such times as may be designated by the secretary of state.

**Efficiency and Economy Commission.** Agitation conducted in various ways for reorganization of the state government showed the necessity

for deliberate consideration of the problem. Governor Eberhart accordingly invited thirty citizens to make such a study as might be feasible without legal authority or public appropriation, and commissioned them for that purpose. This is informally known as the Economy and Efficiency Commission. The commission took up its duties November 4, 1913, and in May following issued a preliminary report recommending the consolidation of the various activities of the state in six great departments, together with the adoption of the merit system in the civil service and the budget system of appropriations. Its final report was submitted to the governor at the close of the year. While half a dozen states were at the same time entering on similar studies either under legislative authority or informally, the report of this commission is apparently the first concrete statement of the broad problem and a proposed solution put forth in any of the states. It is notable that at every stage of its work the commission had the willing cooperation of all state officers who came in contact with it and that every conclusion reached by its members was unanimous.

The members of the commission are as follows: Charles P. Craig, chairman, Duluth; O. B. Nelson, Spring Grove; W. B. Parsons, Winona; H. H. Dunn, Albert Lea; John H. Hohmann, Mankato; F. E. Putnam, Blue Earth; W. W. Smith, Sleepy Eye; John Moonan, Waseca; Elias Jacobson, Montevideo; George F. Authier, Hugh J. Hughes, E. G. Hall, Thomas Kneeland, Theo. Wold, Jos. Chapman, Jr., J. F. McGee, and John H. Gray, Minneapolis; A. F. Woods, St. Anthony Park; John A. Hartigan and D. A. Wallace, St. Paul; J. A. Stoneburg, Cambridge; J. D. Sullivan, St. Cloud; L. C. Spooner, Morris; Alfred Rustad, Wheaton; O. J. Hagen, Moorhead; A. G. Anderson, Fergus Falls; C. A. Congdon and Theodore T. Hudson, Duluth; Frank Lycan, Bemidji; F. J. Lang, International Falls.

The staff of the commission is as follows: E. Dana Durand, consulting statistician, University of Minnesota; John S. Pardee, secretary, Duluth; Elizabeth Cotton, clerk, Minneapolis.

# THE MILITARY DEPARTMENT.

*Commander-in-Chief,*

His Excellency, Winfield S. Hammond, Governor.

*Executive Officer of Department,*

Fred B. Wood, Adjutant General.

The active military forces of the State are officially known as the Minnesota National Guard. In time of peace the National Guard is composed of three regiments of infantry and one battalion of artillery (the latter includes three batteries of artillery), formed into one brigade under the command of a brigadier general. The commander-in-chief is authorized to increase this force in time of war. The volunteers furnished by Minnesota during the war with Spain were chiefly recruited from the ranks of the National Guard.

The adjutant general is the executive officer of the department and the custodian of all records relating to the National Guard and to the regiments furnished by this state during the Civil and Spanish wars. Under the commander-in-chief he has general supervision and control of the military forces of this state and of all military property.

It is also the duty of the adjutant general to act as claim agent, without pay or compensation, for all citizens of this state having claims against the government of the United States for pensions, bounty, arrears of pay, etc., arising out of military service for the national government. He also prosecutes the claims of the State of Minnesota against the national government for expenses incurred during the Spanish-American war.

The military storekeeper is the armorer and ordnance officer of the state, and keeps in order the arms and other public property necessarily connected with the ordnance department.

## NATIONAL GUARD.

The various sections of the revised laws of 1905, as amended by the legislative session of that year, were further amended by the 1907, 1909 and 1911 sessions of the legislature. Under the new provisions, the brigade is to consist of the brigadier general, an assistant adjutant general, a surgeon, each ranking as major, an assistant inspector general, a brigade quartermaster, a brigade judge advocate, a commissary of subsistence, an inspector of small arms practice, an ordnance officer, one aid-de-camp, each of whom are to rank as captains. Three regiments of infantry and one corps or battalion of field artillery. The minimum membership of a company or battery is to be fixed by the president of the United States.

(249)

The officers of each infantry battalion and the number of officers of a company, together with the number of companies to each battalion and the officers, membership and engineers of the artilleries and batteries is also prescribed by the act.

The uniform of the guard shall be the same as that prescribed for the United States army, except that the letters "U. S." are to be omitted from the buttons and collar and the insignia of the state substituted therefor. Changes in the uniform may be made by the governor on recommendation of five officers. Uniforms, etc., are to be provided by the state and shall be issued annually by the adjutant general. The annual per capita allowance is \$7.00 for each officer, non-commissioned officer, musician and other enlisted men, reported as fully uniformed and equipped and this money is to be known as the military fund to be used for the purchase of uniforms, care of armories, etc. The pay of officers, while engaged in any service ordered by the governor, shall be the same as allowed by law to officers of similar rank in the United States army. There is also to be paid annually to officers in actual command of troops for incidental expenses, as follows: To the brigade commander, \$100, and to the commanding officer of each regiment, \$250; to the corps of battalion or artillery, \$150; to the commanding officer of each company and battery and assistant adjutant general of the brigade, each regimental adjutant and to the adjutant of the corps of battalion or artillery, \$100. The adjutant general is to be appointed and commissioned for the term of six years. The first term to commence the first Monday in January, 1907, and Fred B. Wood was appointed for that term and was reappointed in 1913.

The officers of the guard, together with the location of each company, as reported by the adjutant general, is as follows:

#### MEMBERS OF THE GOVERNOR'S STAFF.

##### COMMANDER-IN-CHIEF.

Winfield S. Hammond, Governor, State Capitol, St. Paul.

##### CHIEF OF STAFF.

Brig. Gen. Fred B. Wood, The Adjutant General, State Capitol, St. Paul.

##### ADJUTANT GENERAL.

Lieutenant Colonel George S. Whitney, State Capitol, St. Paul.

Major Alfred C. Page, Austin.

##### U. S. OFFICER DETAILED.

Lieut. Col. William Gerlach, U. S. A., retired, State Capitol, St. Paul.

##### STAFF OF COMMANDER-IN-CHIEF.

Insp. Gen., Brig. Gen. Gustaf Widell, Mankato.

Asst. Insp. Gen., Major Charles W. Fisher, State Capitol, St. Paul.

Judge Adv. Gen., Brig. Gen., Carl H. Blorn, 308 Globe Bldg., St. Paul.



Asst. Judge Adv. Gen., Major Garry DeM. Sherman, Aberdeen Hotel, St. Paul.

Q. M. Gen., Brig. Gen. Ernest L. Welch, 785 Dayton Ave., St. Paul.

Asst. Q. M. Gen., Major William C. Handy, Court House, St. Paul.

Com. Gen., Brig. Gen. Paul Doty, 159 East 6th St., St. Paul.

Asst. Com. Gen., Major Edwin A. Force, 210 N. Y. Life Bldg., Minneapolis.

Surg. Gen., Brig. Gen. William H. Rowe, St. James.

Asst. Surg. Gen., Major Edward H. Whitcomb, 426 Lowry Bldg., St. Paul.

Chaplain, Col. John J. Lawler, 19 West 6th St., St. Paul.

Aid-de-Camp, Col. John C. Hardy, care N. W. Tel. Ex. Co., St. Paul.

Aid-de-Camp, Col. Charles L. West, Austin.

Aid-de-Camp, Col. Edward W. Murphy, 6th St., 3rd Ave. S., Minneapolis.

Aid-de-Camp, Col. Matthew M. Gasser, 209 Superior St. W., Duluth.

Aid-de-Camp, Col. David E. Jones, 947 Plymouth Bldg., Minneapolis.

Aid-de-Camp, Col. David Wallblom, 402 Jackson St. St. Paul.

Aid-de-Camp, Col. Swan J. Turnblad, 207 S. 6th St., Minneapolis.

Aid-de-Camp, Col. Alvin H. Poehler, 852 Chamber of Commerce, Minneapolis.

Aid-de-Camp, Col. John Dwan, Two Harbors.

Aid-de-Camp, Col. George S. Koffend, 100 Washington Ave. N., Minneapolis.

Aid-de-Camp, Col. Daniel Aberle, 129 E. 3rd St., St. Paul.

Aid-de-Camp, Col. William R. Wylie, 303 5th St. S., Minneapolis.

Aid-de-Camp, Col. William E. Reau, 915 W. 36th St., Minneapolis.

Aid-de-Camp, Col. J. Uno Sebenius, Wolvin Bldg., Duluth.

Aid-de-Camp, Col. Gustaf Carlson, Duluth.

Aid-de-Camp, Col. Albert C. Floan, 155-59 E. 7th St., St. Paul.

Aid-de-Camp, Col. Howard R. Welrick, Hibbing.

Aid-de-Camp, Col. Joseph H. Beek, Commerce Bldg., St. Paul.

Aid-de-Camp, Col. William H. Gemmell, Brainerd.

Aid-de-Camp, Col. Melancthon R. Nyman, 1407 1st Ave. S., Minneapolis.

Aid-de-Camp, Col. Frank A. Williams, Menomonie, Wis.

Aid-de-Camp, Major Myron W. Hingeley, Floodwood.

Aid-de-Camp, Major Beresford Prior, 2170 Iglehart Ave., St. Paul.

Aid-de-Camp, Major Robert J. Seiberlich, 704 Andrus Bldg., Minneapolis.

Aid-de-Camp, Major Fred Lorenz, 1433 W. 33rd St., Minneapolis.

Aid-de-Camp, Major John Doyle Carmody, Southern Bldg., Washington, D. C.

Military Storekeeper, Captain Charles A. Ehlers, State Capitol, St. Paul.

#### STAFF CORPS AND DEPARTMENT.

Brig. Gen. Fred B. Wood, The Adjutant General, State Capitol, St. Paul.

#### Adjutant General:—

Major George S. Whitney, State Capitol, St. Paul.

#### Inspector General's Department:—

Major Thomas S. Ingersoll, 206 Andrus Bldg., Minneapolis.

#### Judge Advocate General's Department:—

Major Oscar Seebach, Red Wing.

#### Quartermaster's Department:—

Major William H. Hart, State Capitol, St. Paul.

Major Nicholas Nicholsen, Austin.

Captain Arthur E. Clark, Jr., Hackney Bldg., St. Paul.

Captain Charles A. Ehlers, State Capitol, St. Paul.

#### Ordnance Department:—

Major George T. Daly, 602 N. Y. Life Bldg., St. Paul.

#### Medical Corps:—

Major L. Albert Fritsche, New Ulm.

#### First Brigade:—

The Brigade Commander is at present The Adjutant General for administrative purposes.

Adj. Gen., Major Edward G. Falk, 8 East Lake St., Minneapolis.

Insp. Small Arms Practice, Major Orris E. Lee, Stillwater.

## FIRST INFANTRY.

## FIELD AND STAFF:—

Colonel, Erle D. Luce, 306 Phoenix Bldg., Minneapolis.  
 Lieut.-Colonel, Frank B. Rowley, 612 Nicollet Ave., Minneapolis.  
 Major, George K. Sheppard, 1419 Pioneer Bldg., St. Paul.  
 Major, Matt L. Higbee, Minneapolis Journal, Minneapolis.  
 Major, Edson J. Andrews, 612 Chamber of Commerce, Minneapolis.  
 M. C., Major Reuben M. Pederson, 1010 Donaldson Bldg., Minneapolis.  
 Adjutant, Capt. Frank E. Reed, 208 Century Bldg., Minneapolis.  
 Q. M., Capt. Bert M. Lennon, State Capitol, St. Paul.  
 Commissary, Capt. Charles O. Peterson, 527 1st Ave. S., Minneapolis.  
 Insp. Small Arms Practice, Capt. Feodor E. Krembs, 911 Hastings Ave., St. Paul.  
 M. C., First Lieut. Arthur E. Smith, 1016 Donaldson Bldg., Minneapolis.  
 M. C., First Lieut. Edward L. Paulsen, 3½ East Lake St., Minneapolis.  
 Chaplain, First Lieut. Lee Roy Shur Ferguson, 585 Fuller Ave., St. Paul.  
 Bt. Adjt., First Lieut. George R. Egbert, Post Office Dept., Minneapolis.  
 Bt. Adjt., First Lieut. Arthur E. Johnson, 828 Hennepin Ave., Minneapolis.  
 (E.) Bt. Adjt., First Lieut. John M. Finkelson, 619 Pioneer Bldg., St. Paul.  
 (E.) Bt. Q. M. & Com., Second Lieut. William H. Hall, Depot Agent G. N. Express, Minneapolis.  
 Bt. Q. M. & Com., Second Lieut. Roy M. Robinson, care Y. M. C. A., St. Paul.  
 Bt. Q. M. & Com., Second Lieut. Daniel Pettigrew, care Wm. Donaldson & Co., Minneapolis.

## COMPANY "A", MINNEAPOLIS:—

Captain, Odber M. Cutler, Fire Department Headquarters.  
 First Lieutenant, Frank L. McCluskey, 4045 26th Ave. S.  
 (E.) Second Lieutenant, Herman P. Berrum, 3132 James Ave. S.

## COMPANY "B", MINNEAPOLIS:—

Captain, Percy L. McClay, Court House.  
 First Lieutenant, Owen J. Trainor, 99 Highland Ave. N.  
 Second Lieutenant, Roland E. Gillesby, 801 Washington Ave. S. E.

## COMPANY "C", ST. PAUL:—

(E.) Captain, Michael W. Barry, 3rd and Robert St.  
 First Lieutenant, Dewayne O. Stegner, No. 2 Princeton Court.  
 Second Lieutenant, Richard E. Cotton, 1795 Lincoln Ave.

## COMPANY "D", ST. PAUL:—

Captain, Walter H. Barnacle, care Schuneman & Evans.  
 First Lieutenant, Bernhardt M. Pederson, General Office N. P. Ry.  
 (E.) Second Lieutenant, Arthur E. Moe, 849 York St.

## COMPANY "E", ST. PAUL:—

Captain, August E. Anderson, care C., St. P., M. & O. General Office.  
 First Lieutenant, Milo A. Price, 1537 Hague Ave.  
 Second Lieutenant, Olaf I. Sohlberg, 783 Fairmont Ave.

## COMPANY "F", MINNEAPOLIS:—

(E.) Captain, Thomas E. Parkhill, care Cream of Wheat Co.  
 (E.) First Lieutenant, Henry I. Church, 3508 11th Ave. S.  
 (E.) Second Lieutenant, Henry R. Prescott, care McDonald Bros. Co.

## COMPANY "G", MINNEAPOLIS:—

Captain, Harland E. Kelty, 525 Plymouth Bldg.  
 First Lieutenant, Nels E. Stadig, 1300 5th St. S. E.  
 Second Lieutenant, William D. Prindle, 1908 Irving Ave. S.

## COMPANY "H", ST. PAUL:—

- (E.) Captain, Ogden W. Johnson, St. Thomas College.
- (E.) First Lieutenant, Frank G. Wittbecker, 162 St. Anthony.
- (E.) Second Lieutenant, Frederic D. McCarthy, 1220 Summit.

## COMPANY "I", MINNEAPOLIS:—

- Captain, Allie A. Berg, Register of Deed's Office.
- First Lieutenant, William Granpmann, 415 W. 31st St.
- Second Lieutenant, James E. Carnegie, 17 N. 6th St.

## COMPANY "K", MINNEAPOLIS:—

- Captain, Robert K. Alcott, 208 Century Bldg.
- First Lieutenant, Charles S. Hendricksen, 4347 10th Ave. S.
- Second Lieutenant, Silas M. Lewis, 528 14th Ave. S. E.

## COMPANY "L", ST. PAUL:—

- Captain, Clifton T. Smith, care St. Paul Armory.
- First Lieutenant, Carl J. West, 227 Iglehart Ave.
- Second Lieutenant, Edward H. Slater, 2414 Bayless Ave.

## COMPANY "M", MINNEAPOLIS:—

- Captain, Bertram G. Dickinson, 624 S. 4th St.
- (E.) First Lieutenant, Guy A. Hopkins, 112 S. 5th.
- (E.) Second Lieutenant, William H. Gage, 19 N. 6th St.

## MACHINE GUN COMPANY, MINNEAPOLIS:—

- Captain, Arthur H. Conary, Lumber Exchange.
- First Lieutenant, William W. Kearney, 118 E. 35th St.
- (E.) Second Lieutenant, Carl A. Russell, 1907 Clinton Ave.

## SECOND INFANTRY.

## FIELD AND STAFF:—

- Colonel, John Buschers, New Ulm.
- Lieut.-Colonel, Stelle S. Smith, Worthington.
- Major, William T. Mollison, Faribault.
- Major, Albert Pfaender, New Ulm.
- Major, Oliver J. Quane, St. Peter.
- M. C., Major John H. Dorsey, Glencoe.
- Adjutant, Capt. Louis G. Vogel, New Ulm.
- Q. M., Capt. Walter F. Rosenwald, Schubert Bldg., St. Paul.
- Commissary, Capt. Frank J. Hubbard, Excelsior.
- Insp. Small Arms Practice, Capt. James W. Inglis, Redwood Falls.
- M. C., Capt. James E. Merrill, Amboy.
- M. C., First Lieut. Adolph G. Liedloff, Mankato.
- M. C., First Lieut. Samuel Schaefer, Winona.
- Chaplain, Major Ezra C. Clemans, 2630 S. Lyndale Ave., Minneapolis.
- Bt. Adjt., First Lieut. Albert Mohn, Red Wing.
- Bt. Adjt., First Lieut. Frederick U. Davis, Faribault.
- Bt. Adjt., First Lieut. Robert C. Ervin, 640 St. Peter, St. Paul.
- Bt. Q. M. & Com., Second Lieut. Herbert G. Hubbard, Excelsior.
- Bt. Q. M. & Com., Second Lieut. Carl F. Bierman, Rochester.
- Bt. Q. M. & Com., Second Lieut. Harry H. Canright, Fairmont.

## COMPANY "A", NEW ULM:—

- Captain, Baptiste Groebner.
- First Lieutenant, Adolph Klause.
- (E.) Second Lieutenant, Andrew C. Amann.

## COMPANY "B", FARIBAULT:—

Captain, William P. Townsend.  
First Lieutenant, Donald F. MacKenzie.  
Second Lieutenant, Alfred H. Bill.

## COMPANY "C", WINONA:—

Captain, William F. Brandt.  
First Lieutenant, Alfred O. Stubstad.  
Second Lieutenant, Frank B. Tuttle.

## COMPANY "D", NORTHFIELD:—

(E.) Captain, M. DeWitt Martin.  
First Lieutenant, Joseph L. Gannon.  
(E.) Second Lieutenant, Carl D. Hibbard.

## COMPANY "E", FAIRMONT:—

Captain, Ernest N. Chute.  
First Lieutenant, James H. Clark.  
Second Lieutenant, Henry W. Luedtke.

## COMPANY "F", WORTHINGTON:—

Captain, Robert R. Smith.  
First Lieutenant, Adolph R. Schmid.  
Second Lieutenant, David O. Tripp.

## COMPANY "G", AUSTIN:—

Captain, Charles F. Cook.  
(E.) First Lieutenant, Peter Johnson, Jr.  
(E.) Second Lieutenant, Nels K. Christopherson

## COMPANY "H", MANKATO:—

Captain, Arthur O. Scott.  
(E.) First Lieutenant, Herbert M. Hauck.  
Second Lieutenant, Cyril B. Spicer.

## COMPANY "I", OWATONNA:—

Captain, Minot J. Brown.  
First Lieutenant, Hugo B. Thelmer.  
Second Lieutenant, Albert E. Butsch.

## COMPANY "K", ST. PETER:—

Captain, Francis Wagner.  
(E.) First Lieutenant, Elmer E. Miller.  
(E.) Second Lieutenant, Alphonse Welsgerber.

## COMPANY "L", REDWOOD FALLS:—

Captain, Charles F. Galles.  
First Lieutenant, W. Burrell Clement.  
(E.) Second Lieutenant, John W. Lauterbach.

## COMPANY "M", MADISON:—

Captain, M. Alfred Larson.  
First Lieutenant, Otto I. Ronnigen.  
Second Lieutenant, J. Henry Gammell.

## MACHINE GUN COMPANY, NEW ULM:—

Captain, Edwin H. Junl.  
First Lieutenant, William H. Bierbaum  
Second Lieutenant, John Dengler.



## THIRD INFANTRY.

## FIELD AND STAFF:—

Colonel, Frederick E. Resche, Court House, Duluth.  
Lieut.-Colonel, Hubert V. Eva, Commercial Club, Duluth.  
Major, Albert F. Pratt, Anoka.  
Major, Frank W. Matson, care West Publishing Co., St. Paul.  
Major, Henry H. Neuenburg, Olivia.  
M. C., Major William D. Kelly, 135 Lowry Bldg., St. Paul.  
Adjutant, Capt. Roger M. Weaver, 243 Lake Ave. S., Duluth.  
Q. M., Capt. Carl C. Weaver, 2324 Chicago Ave., Minneapolis.  
Commissary, Capt. Roy G. Staples, Stillwater.  
Insp. Small Arms Practice, Capt. Claire A. Caley, Princeton.  
M. C., Capt. James C. Ferguson, 209 Moore Bldg., St. Paul.  
M. C., Capt. Carl V. Cole, Lake City.  
M. C., First Lieut. Clarence W. Taylor, 106 W. Superior St., Duluth.  
Chaplain, First Lieut. William S. Emery, Lakefield.  
Bt. Adj., First Lieut. Thomas L. Chisholm, 132 W. Michigan St., Duluth.  
Bt. Adj., First Lieut. Milton A. Gallup, care Griggs, Cooper Co., St. Paul.  
(E.) Bt. Adj., First Lieut. Neville P. Mowatt, 201 1st Natl. Bank Bldg., Duluth.  
Bt. Q. M. & Com., Second Lieut. Harry A. Babcock, 545 Canada St., St. Paul.  
(E.) Bt. Q. M. & Com., Second Lieut. Edward B. Cutter, Thief River Falls.  
Bt. Q. M. & Com., Second Lieut.

## COMPANY "A", DULUTH:—

Captain,  
(E.) First Lieutenant, Ray F. Coe, 927 E. 2nd St.  
(E.) Second Lieutenant, Torr Harris, 613 Paladio Bldg.

## COMPANY "B", ANOKA:—

Captain, Arthur A. Caswell.  
First Lieutenant, Earl P. Hyatt.  
Second Lieutenant, Louis Larson.

## COMPANY "C", DULUTH:—

Captain, Walter O. Flodin, Orpheum Pharmacy.  
First Lieutenant, Ragnvold C. Nelson.  
Second Lieutenant, Roy K. Carpenter, Lyceum Bldg.

## COMPANY "D", ZUMBROTA:—

Captain, Leo Schafer.  
First Lieutenant, Chris Nesseth.  
Second Lieutenant, Arnold C. Klug.

## COMPANY "E", DULUTH:—

Captain, George W. Stiles.  
First Lieutenant, William A. Brown, Stone, Ordean, Wells Co.  
Second Lieutenant, John J. Harrison, 1020½ E. 4th St.

## COMPANY "F", EVELETH:—

Captain, James C. Hartness.  
First Lieutenant, Cassius U. Jenkins.  
Second Lieutenant, Robert G. Murray.

## COMPANY "G", PRINCETON:—

Captain, Alfred H. Johnson.  
First Lieutenant,  
Second Lieutenant, Charles E. Bullis.

## COMPANY "H", OLIVIA:—

(E.) Captain, Alexander R. McCorquodale.  
 (E.) First Lieutenant, Anton N. Nelson.  
 (E.) Second Lieutenant, Adolph A. Passer.

## COMPANY "I", CROOKSTON:—

Captain, Peter I. Elde.  
 First Lieutenant, William Woelk.  
 Second Lieutenant, Gustave Johnson.

## COMPANY "K", STILLWATER:—

Captain, William E. Per Lee, Post Office.  
 First Lieutenant, Robert D. McDonald, 1215 S. 2nd St.  
 (E.) Second Lieutenant, Thomas Stanek.

## COMPANY "L", RED WING:—

(E.) Captain Otto F. Ruebke.  
 First Lieutenant, Carl J. Heglund, Red Wing Mfg. Co.  
 (E.) Second Lieutenant, Harvey M. Johnson.

## COMPANY "M", HIBBING:—

Captain, Edward C. Junker.  
 First Lieutenant, Jason L. Lewis.  
 (E.) Second Lieutenant, George H. Kohrt.

## MACHINE GUN COMPANY, ROCHESTER:—

Captain, Fred C. Ormond.  
 First Lieutenant, Alba F. Wright.  
 Second Lieutenant, Mark M. Towner.

## FIRST FIELD ARTILLERY.

## FIELD AND STAFF:—

Colonel, George C. Lambert, 604 Pioneer Bldg., St. Paul.  
 Lieut.-Colonel, William J. Murphy, 120 West 6th St., St. Paul.  
 Major, Gates A. Johnson, Jr., 1009 Ashland Ave., St. Paul.  
 Major, George E. Leach, 201 N. Y. Life Bldg., Minneapolis.  
 M. C., Major Willmar C. Rutherford, 618 Lowry Bldg., St. Paul.  
 Adjutant, Capt. Charles A. Green, 500 N. 3rd St., Minneapolis.  
 Quartermaster, Capt. Fred L. Baker, 1915 Marshall Ave., St. Paul.  
 Commissary, Capt. William H. Donahue, 535 Palace Bldg., Minneapolis.  
 M. C., 1st Lt., Henry Lysne, 700 20th Ave. N., Minneapolis.  
 M. C., 1st Lt., Edward C. Gauger, 212 Am. Natl. Bank Bldg., St. Paul.  
 Bt. Adj., Capt. Harry M. Boyer, 1020 Plymouth Bldg., Minneapolis.  
 Bt. Adj., Capt.  
 Bt. Q. M. & Com., 1st Lt., John H. Schoonmaker, State Capitol, St. Paul.  
 Bt. Q. M. & Com., 2nd Lt., James K. Scott, Jr., 1940 Marshall Ave., St. Paul.  
 Veterinarian, Richard Price, 247 W. 3rd St., St. Paul.  
 Veterinarian, Elmer W. Berg, 819 1st Ave. S., Minneapolis.

## BATTERY "A", ST. PAUL:—

Captain, Arthur G. Teuchert, 745 Carroll Ave.  
 First Lieutenant, John Hammerbacher, 308 Capital Bank Bldg.  
 First Lieutenant, Harry A. Stempel, 1114 Argyle St.  
 Second Lieutenant, Otto Seidel, 534 Endicott Bldg.  
 Second Lieutenant, Charles Weiss, 937 W. 7th St.

## BATTERY "B", ST. PAUL:—

Captain, Frederick A. Tiffany, 63 S. Robert St.  
 First Lieutenant, Theodore A. Kaldunski, 229 Edmund St.  
 First Lieutenant,  
 Second Lieutenant, Chester W. Gaskell, 340 Cedar St.  
 Second Lieutenant, Horace S. Sorrels, 639 Endicott Bldg.

**BATTERY "C", ST. PAUL:—**

Captain, Thomas J. O'Leary, 145 W. 3rd St.  
First Lieutenant, John H. McDonald, 467 Charles St.  
First Lieutenant, Roger J. Finn, 419 Charles Street.  
Second Lieutenant, Philip J. McCauley, Floodwood, Minn.

**BATTERY "D", MINNEAPOLIS:—**

Captain, George T. Gorham, 419 Andrus Bldg.  
First Lieutenant, Douglas G. Burrill, care N. W. Natl. Bank.  
First Lieutenant, William J. Gilmour, 4715 29th Ave. S.  
Second Lieutenant, Julius H. Pohlson, 820 N. Y. Life Bldg.  
Second Lieutenant,

**BATTERY "E", MINNEAPOLIS:—**

Captain, J. Edwin Jensen, 2118 19th Ave. S.  
First Lieutenant, Louis Baker, 1015 Plymouth Bldg.  
First Lieutenant, Jerome Jackman, 331 Municipal Bldg.  
Second Lieutenant, William R. Cross, 300 2nd Ave. S.  
Second Lieutenant,

**BATTERY "F", MINNEAPOLIS:—**

Captain, Walter F. Rhinow, University Armory (1523 Rollin St. S. E.)  
First Lieutenant, John J. Taaffe, 917 Security Bank Bldg.  
First Lieutenant, Fletcher Rockwood, 1700 University Ave. S. E.  
Second Lieutenant, Edwin Rollmann, 711 Douglas Ave.  
Second Lieutenant, W. Hubert Kennedy, 1721 University Ave. S. E.

**NAVAL MILITIA:—**

Commander, Guy A. Eaton, 520 Lyceum Bldg., Duluth.  
Executive Officer, Lieut.-Commander Clyde W. Kelly, 404 First Natl. Bank Bldg., Duluth.  
Navigating Officer, Lieut.-Commander Albert Swenson, 1001 Torrey Bldg., Duluth.  
Chief Engineer, Lieut.-Commander Nicholas F. Hugo, 518 Manhattan Bldg., Duluth.  
Ordnance Officer, Lieut.  
Asst. Surgeon, Lieut. Frederick J. Patton, 1607 E. 4th St., Duluth.  
Asst. Paymaster, Lieut. Alfred Engels, 7 and 9 1st Ave. W., Duluth.  
Lieut. (Junior Grade),  
Ensign, John Francis Shea, 309 Torrey Bldg., Duluth.  
Equipment Officer, Lieut. (Junior Grade), Joseph Carhart, Jr., City Hall, Duluth.  
Paymaster's Clerk, Warrant Officer, Edward L. Erickson, State Capitol, St. Paul.

**FIRST DIVISION, DULUTH:—**

Lieutenant, Edgar G. Smith, Columbia Clothing Co.  
Lieutenant (Junior Grade), Antoine O. Rabideau, 709 Lonsdale Bldg.  
Ensign, T. Harvey Jones, 708 Wolvin Bldg.

**SECOND DIVISION, DULUTH:—**

Lieutenant, Rene T. Hugo, 312 W. 1st St.  
Lieutenant (Junior Grade),  
Ensign,

**THIRD DIVISION, PINE CITY:—**

Lieutenant, Robert Wilcox.  
Lieutenant (Junior Grade), Karl W. Knapp.  
Ensign, Webster G. Hodge.

## THE JUDICIARY DEPARTMENTS.

### THE SUPREME COURT.

The constitution provides that the judicial power shall be vested in a supreme court, district courts, courts of probate, justices of the peace, and such other courts, inferior to the supreme court as the legislature may from time to time establish. This latter prerogative the legislature has exercised in the establishment of municipal courts in the larger cities of the State.

The supreme court consists of one chief justice and four associate justices, elected by the people, and holding office for six years, and until successors are elected and qualified. The 1913 session of the legislature created two positions of commissioners of the court, these commissioners to be attorneys, and to perform such duties as the court should assign to them, and at the same time submitted an amendment to the constitution adding two more associate justices, and making the office of clerk appointive by the court. The amendment failed at the election of 1914. Immediately after the enactment of the first law referred to Judges Homer B. Dibell and Myron D. Taylor were appointed as commissioners and perform the same duties as the members of the bench, except voting on final decisions by the court. Two terms of court are held in each year, commencing on the first Tuesday of April and October, at the capitol, in St. Paul. This court has original jurisdiction in such remedial cases as may be prescribed by law, and appellate jurisdiction in all cases, both in law and equity.

The clerk of the supreme court is an elective officer, the term of office being four years.

The reporter of the supreme court is an officer appointed by the supreme court to prepare the adjudicated cases for publication in official volumes, entitled, "Minnesota Reports."

Originally the reporter owned the exclusive copyright, and the reports were printed and bound at his expense, the State buying of him 200 copies of each volume at six dollars a volume. In 1881, an act was passed providing that the reporter should have no pecuniary interest in the reports, but that they should be published by contract under his supervision, the publisher to agree to sell the volumes at two dollars a volume and the State to agree to buy 200 copies at that price. The state now purchases 425 copies of each report issued. The contract price is \$1. The copyright of the volumes already published vests in the secretary of state for the benefit of the people of the State, but the publisher is permitted to continue the publication and sale of such volumes so long as he complies with the requirements of law as to character and price of volumes.

The secretary of state is charged with the distribution of the volumes, one copy to each of the several departments of state, to each judge of the supreme court, and of the several district, probate and municipal courts, and to the clerks of each district court, while the University of Minnesota receives 100 copies for the law department, and the state library receives a sufficient number for exchanges with other states and for the use of the library. The remaining copies stay in the custody of the secretary of state for further distribution by law.

#### THE LOWER COURTS.

The district courts are created by the legislature, the State being divided into nineteen judicial districts with one or more judges in a district, as the exigencies of business may require, and the judges are elected for six years. The district courts have original jurisdiction in all civil cases, both in law and equity, where the amount exceeds \$100, or the punishment shall exceed three months' imprisonment or a fine of more than \$100. Also, in criminal cases where presentments are made by grand juries.

The municipal courts generally have the power of disposing of all criminal cases for infraction of city laws, and for hearing and committing for trial on arrests for violation of state laws. Chap. 146, G. L. 1891, "An act relating to villages of over 3,000 inhabitants, and providing for municipal courts therein." By the provisions of this act a municipal court has jurisdiction in civil actions where amount does not exceed \$500; also, in all cases where a justice court has jurisdiction, and over certain criminal actions. Its jurisdiction is co-extensive with the limits of the county where located.

The probate courts are created by authority of the constitution, one for each county, and the judges to be elected by the people, for two years. The probate court has jurisdiction over the estates of deceased persons and persons under guardianship, and the examination and commitment of insane persons to the asylums. The salaries of probate judges are fixed by special law, or in lieu thereof a salary of \$100 for the first 1,000 inhabitants and \$50 for each additional 1,000 inhabitants, limiting the compensation, where by reason of population the sum would be larger, to \$4,000 per annum.



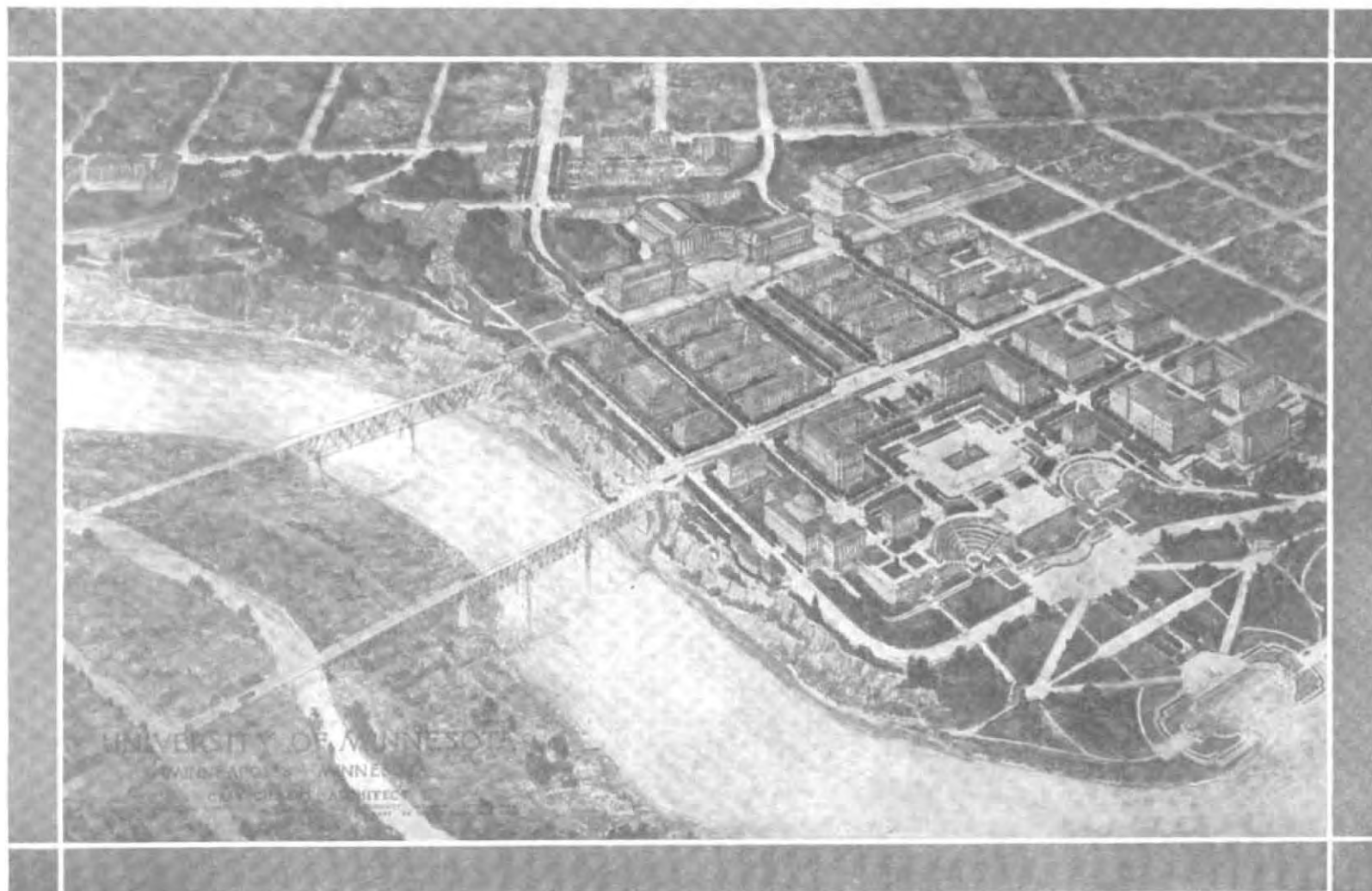

PROPOSED PLAN OF THE UNIVERSITY OF MINNESOTA.

## THE STATE SCHOOL SYSTEM.

The following scheme shows the elements of the school system of the State:

Districts.	{	Common..... Independent..... Special.....	}	Schools graded and ungraded.
------------	---	---	---	------------------------------

State Rural Schools  
 State Semi-graded Schools.  
 Consolidated Rural Schools.  
 State Graded Schools.  
 State High Schools.  
 Normal Schools.  
 University.

A common school district is controlled by a board of three members; an independent, by one of six members; a special, by a board of six or more members.

Common schools are supervised by a county superintendent; independent and special districts have their own superintendents, and in the main are not subject to the county superintendents.

The state graded and state high schools are subject to a board of five members; the president of the State University, the superintendent of education and president of normal school board are ex-officio members, a city superintendent or high school principal and a fifth member are appointed by the governor.

The normal schools are controlled by a board of nine members; five of these are resident directors; three are appointed for the state at large, and one, the superintendent of education, serves ex-officio.

The university is controlled by a board of twelve regents; the governor, the president of the university and the superintendent of education are ex-officio members, and nine are appointed by the governor.

The public schools of the state are supported by a direct tax upon the property of the school district, by a county one-mill tax, by a state mill tax, and by the income from the permanent school fund, together with small fines that are accredited to this fund.

In addition to these funds, the State of Minnesota distributes annually (provided they attain a high, prescribed standard of excellence) \$150, \$100 or \$75 to each rural school, \$300 to each semigraded school of two or three

departments; \$1,500, \$1,000 or \$750 to consolidated rural schools; also \$750 to each graded school of four or more departments; and \$2,200 to each high school that admits all qualified students free of tuition. High and graded schools must meet the requirements of the high school board.

To encourage the establishment and maintenance of school libraries the legislature has appropriated \$21,500 per annum. The state will aid any school district towards the purchase of a library to the amount of \$20 on the first order for each school building, and \$10 annually thereafter, provided that the district raises a like amount, selects the books from the list prepared by the State Library Board, which is composed of the state superintendent of education and the high school board.

The normal schools are supported by appropriations of the legislature; the university by a direct tax of twenty-three hundredths of a mill upon all the property of the state, by special state appropriations, and by the Federal government under the Morrill act.

The state provides a fund for teachers' institutes and training schools, to be held under the direction of the state superintendent of education.

Teachers' certificates are issued by the superintendent of education upon examination or upon indorsement of a university or college diploma, or a diploma from a state normal school.

Certificates are of the following grades: Professional, first and second grade; common school certificates, first, second and limited grade. A diploma from a Minnesota state normal school is valid as a certificate to teach for two years immediately following graduation. At the expiration of the two years an advanced diploma may be made a life certificate. Diplomas from the advanced course of a normal school outside of Minnesota, representing a course of study fully equivalent to the advanced course in Minnesota, may, upon evidence of successful teaching, be indorsed by the superintendent of education for a limited time as a certificate.

Examinations for common school certificates are given at one or more places in each county in February and in August, under the direction of the county superintendent. All manuscript for teachers' certificates is examined and marked under the direction of the superintendent of education. Examinations for professional certificates are given in August each year, at the state university and normal schools.

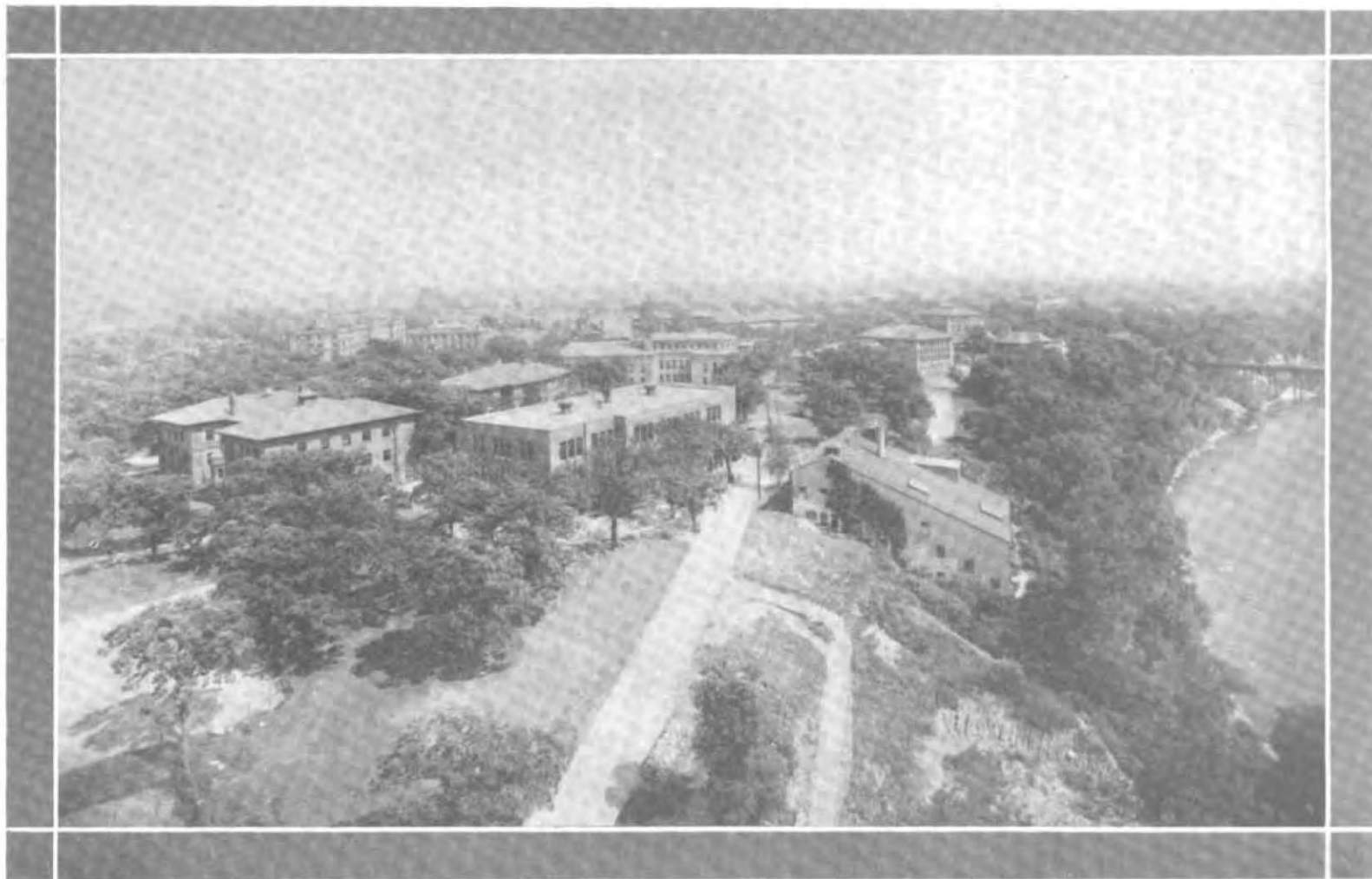

GENERAL VIEW OF UNIVERSITY OF MINNESOTA AT THE PRESENT TIME.

## THE UNIVERSITY OF MINNESOTA

### ORGANIZATION OF THE UNIVERSITY

The University is organized in Schools, Colleges and Divisions as follows:

**THE COLLEGE OF SCIENCE, LITERATURE, AND THE ARTS**

**THE COLLEGE OF ENGINEERING AND THE MECHANIC ARTS**

**THE DEPARTMENT OF AGRICULTURE, including—**

The College of Agriculture

The College of Forestry, including—

Forest Experiment Station at Itasca and Cloquet

The Central School of Agriculture, University Farm

The Northwest School of Agriculture, Crookston

The West Central School of Agriculture, Morris

The Experiment Stations, including—

The Main Station, St. Anthony Park

The Northwest Experiment Station, Crookston

The North Central Experiment Station, Grand Rapids

The West Central Experiment Station, Morris

The Northeast Demonstration Farm and Experiment Station, Duluth

The Southeast Demonstration Farm and Experiment Station, Waseca

The Fruit-Breeding Farm, Zumbra Heights

**THE LAW SCHOOL**

**THE MEDICAL SCHOOL, including—**

The School for Nurses

**THE COLLEGE OF DENTISTRY**

**THE COLLEGE OF PHARMACY**

**THE SCHOOL OF MINES, including—**

Minnesota School of Mines Experiment Station

**THE SCHOOL OF ANALYTICAL AND APPLIED CHEMISTRY**

**THE COLLEGE OF EDUCATION**

**THE GRADUATE SCHOOL**

**THE UNIVERSITY EXTENSION SERVICE, including—**

General Extension Division

Agricultural Extension Division

Bulletins of these schools, colleges and divisions may be obtained upon application to the University Registrar.



## THE BOARD OF REGENTS

The Hon. B. F. NELSON, Minneapolis, President of the Board	- - -	1916
GEORGE EDGAR VINCENT, Minneapolis	- - - - -	<i>Ex Officio</i>
The President of the University		
The Hon. ADOLPH O. EBERHART, Mankato	- - - - -	<i>Ex Officio</i>
The Governor of the State		
The Hon. C. G. SCHULZ, St. Paul	- - - - -	<i>Ex Officio</i>
The Superintendent of Education		
The Hon. A. E. RICE, Willmar	- - - - -	1915
The Hon. CHARLES L. SOMMERS, St. Paul	- - - - -	1915
The Hon. PIERCE BUTLER, St. Paul	- - - - -	1916
The Hon. FRED B. SNYDER, Minneapolis	- - - - -	1916
The Hon. W. J. MAYO, Rochester	- - - - -	1919
The Hon. MILTON M. WILLIAMS, Little Falls	- - - - -	1919
The Hon. JOHN G. WILLIAMS, Duluth	- - - - -	1920
The Hon. GEORGE H. PARTRIDGE, Minneapolis	- - - - -	1920

## EXECUTIVE OFFICERS

GEORGE EDGAR VINCENT, Ph.D., LL.D., President
ERNEST B. PIERCE, B.A., Registrar
GEORGE H. HAYES, University Comptroller and Secretary of the Board of Regents
JAMES T. GEROULD, B.A., Librarian
JOHN BLACK JOHNSTON, Ph.D., Dean of the College of Science, Literature, and the Arts
FRANCIS C. SHENEHON, C.E., Dean of the College of Engineering and the Mechanic Arts
ALBERT F. WOODS, M.A., D.Agr., Dean and Director of the Department of Agriculture
EDWARD M. FREEMAN, Ph.D., Assistant Dean of the Department of Agriculture
WILLIAM R. VANCE, Ph.D., LL.B., Dean of the Law School
ELIAS POTTER LYON, Ph.D., M.D., Dean of the Medical School
ALFRED OWRE, B.A., M.D., C.M., D.M.D., Dean of the College of Dentistry
FREDERICK J. WULLING, Phm.D., LL.M., Dean of the College of Pharmacy
WILLIAM R. APPLEBY, M.A., Dean of the School of Mines
GEORGE B. FRANKFORTER, Ph.D., Dean of the School of Chemistry
GEORGE F. JAMES, Ph.D., Dean of the College of Education
GUY STANTON FORD, Ph.D., Dean of the Graduate School
RICHARD R. PRICE, M.A., Director of University Extension
MARGARET SWEENEY, Ph.D., Dean of Women.

## DESCRIPTION OF DEPARTMENTS.

THE COLLEGE OF SCIENCE, LITERATURE, AND THE ARTS offers a four-year course of study leading to the degree of Bachelor of Arts. The work of the first two years is elective within certain limitations as to the range of subjects from which the electives may be chosen. The remaining work of the course is entirely elective, with the provision that a certain number of long courses be selected. The course is so elastic that it permits the student to make the general scope of his course classical, scientific, or literary, to suit his individual purpose.

In this college are given also the first two years' of work of the seven-year course in Science and Medicine, leading to the degrees of Bachelor of Science and Doctor of Medicine; the two years of college work required for entrance to the Law School; and various non-professional subjects required in other schools and colleges of the University.

THE COLLEGE OF ENGINEERING AND THE MECHANIC ARTS offers courses of study, of five years, each in Civil, Mechanical, Electrical, and Architectural Engineering, and Architecture, leading to the degrees of Civil, Mechanical, Electrical, and Architectural Engineer and Architect. The degrees of Bachelor of Science in Engineering and Bachelor of Science in Architecture are conferred at the end of the fourth year. This college also offers work in the Graduate School leading to the degree of Master of Science.

In the course in Civil Engineering, a period of five weeks is spent in camp. This summer survey work is required of all students in this course in the vacation following the junior year.

The location of the College of Engineering in the center of an urban population of more than half a million people in the Twin Cities assures many facilities for engineering and architectural students not available in smaller communities. The machine shops and factories, the engineering works under construction or in operation have the value of college laboratories for the students. The cities are full of modern instances of the best practice in engineering and architecture.

Excellent facilities exist in the college for practicing engineers to carry on graduate work in engineering and architecture.

THE COLLEGE OF AGRICULTURE offers four-year courses in Agriculture and Home Economics. The degree of Bachelor of Science is conferred upon completion of these courses. The courses in Agriculture offer work along both general and special lines. Opportunities are offered to all students in the Agricultural and Home Economics courses to elect educational subjects leading to the University teacher's certificate in preparation for teaching in secondary schools.

Graduate work is offered in all special lines of Agriculture. The graduate work is for the most part correlated with work in the Experiment Station.

A summer session (Summer School of Agriculture) of six weeks offers chiefly general courses in Agriculture and Home Economics, especially

designed for teachers who are unable to attend the regular college session. This is held in June and July in connection with the State Teachers' Training School.

THE COLLEGE OF FORESTRY offers a four-year course leading to the degree of Bachelor of Science. In addition to the work given at the University Farm six months' work is given at Itasca State Park where a well equipped demonstration forest is available as a laboratory. The college also controls a Forest Experiment Station at Cloquet, which offers a good field for graduate students and original research. Provision is made for graduate work in all the various lines of silviculture and utilization.

THE SCHOOLS OF AGRICULTURE offer three-year courses of study adapted especially to the needs and opportunities of farm boys and girls. They offer courses of special training for practical farm life and for practical home economics. The Central School is located at St. Anthony Park; the Northwest School, at Crookston; and the West Central School, at Morris.

THE DAIRY SCHOOL offers a four weeks' course of practical instruction in dairying, especially designed for those who are actually engaged in the manufacture of butter and cheese. (November and December.)

A SHORT COURSE FOR FARMERS is a four weeks' course of practical work adapted entirely to the needs of those actually engaged in farming and in the management of the farm home. (January and February.)

THE SCHOOL OF TRACTION ENGINEERING is a five weeks' course of practical instruction in the operation and handling of traction engines and other farm machinery. Engineer's licenses of different grades are given according to previous experience. (May.)

THE EXPERIMENT STATION conducts experiments along the various lines of agriculture which are of interest to farmers. It is closely correlated with the College of Agriculture. Its object is the solution of agricultural problems of importance in Minnesota. It offers secondarily educational and research advantages to undergraduate and graduate students of the College of Agriculture. The main station is located at St. Anthony Park; substations are located at Crookston, Grand Rapids, and Morris. Demonstration experimental farms are also located at Waseca and Duluth.

THE EXTENSION WORK of the Department of Agriculture is correlated with the Farmers' Institute work and aims to bring to the farmers of the State information leading to the improvement of the farm and home. It reaches farmers by institutes, lectures, demonstration and demonstration farms, industrial and agricultural contests, a press bureau, and by correspondence and personal visits.

THE LAW SCHOOL, established in 1888, offers a course covering a period of three academic years, leading to the degree of Bachelor of Laws. Candidates for admission to the Law School must have completed at least two years of work in the College of Science, Literature, and the Arts of the University of Minnesota, or some other college or university of equal

grade. A special pre-legal course of two years, covering those subjects which are particularly desirable as a preliminary to the study of law, is offered by the College of Science, Literature, and the Arts of the University of Minnesota. Seniors in that college are permitted to take the work of the first-year class in law and count the same as the equivalent of one year's work towards their Academic degree. This provision enables students to obtain the degrees of Bachelor of Arts and Bachelor of Laws in six years.

The object of the Law School is to provide a thorough and scientific legal education, and to prepare students for the actual practice of law in any jurisdiction where the English and American legal system prevails. Particular emphasis is laid upon the Minnesota Statutes, the special doctrines of law, and the rules of practice that obtain in this State.

In teaching the various branches of the law, the so-called "case system" is employed. This method of teaching law, which has been approved by experience and which is now employed in the leading law schools of the country, has the two-fold merit of enabling the student to acquire a thorough and practical knowledge of legal principles; and to become familiar with those processes of legal reasoning which have determined the form and character of our jurisprudence, and will govern its future development.

The Faculty is composed primarily of resident professional law teachers who devote their entire time and energy to teaching. The courses in practice are taught by men experienced in practice at the Minnesota bar.

THE MEDICAL SCHOOL was organized as a teaching school in 1888, the University Medical Department having been first established in 1883 to examine students and confer degrees.

Medical education has been unified in the State of Minnesota by the absorption of all of the private medical colleges; the Hamline University Medical Department having been merged into that of the University of Minnesota in 1908; and the College of Homeopathic Medicine and Surgery having been discontinued in 1909.

The requirements for entrance are a four-year high-school course, including two years of Latin; and two years of college work equivalent to that of the College of Science, Literature, and the Arts, of this University, and including at least one year each of physics, inorganic chemistry, qualitative analysis, biology, social science; and sufficient German or French to insure a reading knowledge.

The course in medicine includes four years of thirty-six weeks of laboratory, didactic, and clinical work and a fifth year spent in clinical work in an approved hospital or in advanced laboratory studies in this school.

All students are required to secure the B. S. or B. A. degree before receiving the M. D. degree.

The school occupies five modern buildings on the University Campus, including two new laboratory buildings completed in June, 1912.



The University Hospitals include the Elliot Memorial Building, occupied in September, 1911, the out-patient department, the hospital for infectious diseases, and several temporary buildings which provide for the hospital service, the School for Nurses, and nurses' homes. The University also controls the St. Paul Dispensary.

The hospitals and dispensaries of the Twin Cities, serving a population approximating 550,000, also provide clinical teaching for the Medical School.

The school offers the following courses of study:

1. Course leading to the degrees of Bachelor of Science and Doctor of Medicine. Two years of properly selected work in the College of Science, Literature, and the Arts or its equivalent, five years in the Medical School, viz., four years of graded study and one year in a hospital internship or in advanced laboratory studies or research. Open to those presenting the preliminary requirements stated above.

2. Course leading to the degrees of Bachelor of Arts and Doctor of Medicine. Students presenting three years of work properly selected in the College of Science, Literature, and the Arts, including the required subjects mentioned, may elect the first year in medicine in their senior academic year, receiving the B. A. degree at its close, and the M. D. degree upon the successful completion of the remaining four years in medicine.

Similar affiliations exist with certain other colleges, whereby the B. A. degree may be conferred by those colleges under the same conditions.

3. The University School for Nurses, organized in connection with the University Hospital service, is under the control of the Faculty of the Medical School. (See School Bulletin.)

4. Graduate and research work is offered to qualified students.

THE COLLEGE OF DENTISTRY offers a three-year course of study, of nine months each. Upon completion of the prescribed course the degree of Doctor of Dental Surgery is conferred.

The University now offers an optional six-year course of study. The first three years of the course are given in the College of Science, Literature, and the Arts. The last three years are given in the College of Dentistry. It leads to the degree of Bachelor of Arts and Doctor of Dental Surgery at the end of the six-year course.

THE COLLEGE OF PHARMACY was organized in 1891 upon request of the Minnesota State Pharmaceutical Association and gave its first course in 1892. In the organization and conduct of the college, the Board of Regents and the Faculty have had and have the co-operation of the pharmacists of the Northwest. The college is of University grade and maintains a high standard of entrance and graduation requirements. Every effort is made to comply with the demands of the pharmaceutical profession of the Northwest and elsewhere. The college offers a regular course extending over two years leading to the degree Graduate in Pharmacy, and two postgraduate courses, the first requiring at least one additional year of resident work and leading to the degree Pharmaceutical Chemist, and the second requiring



two additional years of work and leading to the degree Bachelor of Science in Pharmacy. The latter courses will be offered in 1915 and 1916, respectively, if the equipment of the Pharmacy Building will have been completed by that time and if the Faculty will have been sufficiently augmented for the increased work. In the meantime, graduates of this or other colleges sufficiently qualified will be accepted for advanced standing toward the postgraduate degrees as the facilities of the college afford.

The Board of Regents has authorized the College of Pharmacy to establish in the near future, in addition to the above courses, a five-year course leading to the Master's degree in pharmacy and a six-year course leading to the Doctor's degree in Pharmacy.

THE SCHOOL OF MINES was established in 1889. Its buildings and laboratories are located on the grounds of the University of Minnesota. Students of the School of Mines have, therefore, all the opportunities afforded by a large university. Three regular courses are offered, namely, Mining Engineering, Mining Engineering (specializing in Geology), and Metallurgy, leading to the degrees of Engineer of Mines (E.M.), Engineer of Mines (in Geology) [E.M. (Geology)], and Metallurgical Engineer (Met. E.), respectively.

Students with satisfactory preparation in Elementary and Higher Algebra and Plane and Solid Geometry may graduate in four years. Students presenting high-school credentials to the extent indicated on page 43, may graduate in five years.

Courses in the school are designed for the purpose of preparing men to enter their profession with a thorough grounding in mathematics, in the sciences, and in the fundamental principles of mining engineering and metallurgy. The technical courses consist of lecture work in mining, metallurgy and allied subjects, supplemented by laboratory work in assaying, chemistry, ore dressing, and metallurgy; field work in plane and underground surveying; actual practical mining and metallurgical work in Minnesota and Western mining centers. A system of apprenticeship during summer vacations has been inaugurated. This work has become part of the curriculum and is required of all students who are candidates for degrees.

Minnesota's enormous iron ore production continually brings before the public the necessity for trained men to aid in the development of the country's mineral resources. The State has developed its School of Mines with this end in view.

THE SCHOOL OF ANALYTICAL AND APPLIED CHEMISTRY offers three courses. Two of these, the Analytical and the five-year course in Arts and Chemistry, are designed for those who wish to become teachers of chemistry, analyst, and investigators. The four-year Analytical Course leads to the degree of Bachelor of Science in Chemistry, while the Arts and Chemistry Course leads to the degree of Bachelor of Arts after four years and Bachelor of Science in Chemistry at the end of the fifth.

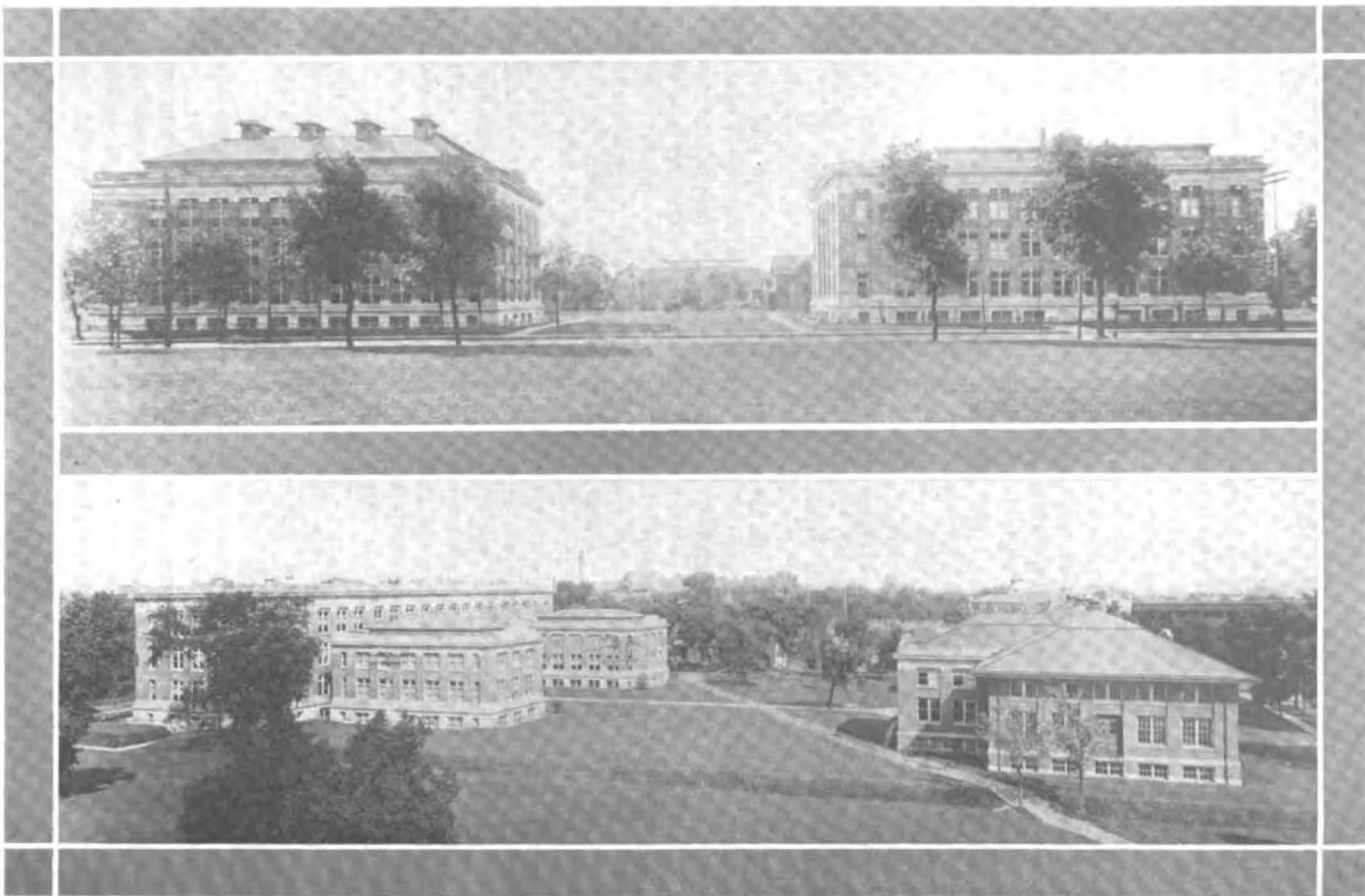

Top—Medical and Anatomical Buildings, State University.  
Bottom—Main and Experimental Engineering Buildings.

The third or Applied Course extends over five years, leading to the degree of Bachelor of Science at the end of four years and Chemical Engineer at the end of the fifth. These courses aim to give the student a broad foundation in chemistry and some of the allied sciences.

In the fall of 1914 the School of Chemistry will be housed in a large, new building especially designed and constructed for its work.

THE COLLEGE OF EDUCATION offers a practical and a theoretical training for prospective high-school teachers and principals, for principals of elementary schools, for supervisors of special studies, and for superintendents of school systems.

Students are admitted to the college only after the completion of at least two full years of college work, during which time they should have pursued at least one course in general psychology, and prospective high-school teachers should have given especial attention to one or more of the subjects which they expect to teach. The two years' course of study, beginning with the junior year, leads to the degree of Bachelor of Arts in Education. Preparation for teaching is planned to include a thorough grounding in the correct use of English and adequate training in general and in educational psychology, in the history and organization of schools, in educational theory, and in the practice of teaching; and also, quite aside from the liberal training of the regular college course, specific preparation in both the subject matter and the methods of those subjects in the secondary curriculum which each candidate proposes to teach. A third year leads to the degree of Master of Arts, including advanced studies in education and philosophy, and in one or more of the subjects of the secondary curriculum, at the option of the candidate.

In addition to the ordinary academic and professional studies connected with the training of the teacher, the college offers an opportunity for observation and practice teaching under supervision, as well as special facilities in voice culture, public school music, and physical culture together with elementary and advanced courses in domestic art and domestic science, manual training, and business education—those specialized forms of the secondary curriculum which are being introduced so rapidly into the public high schools of Minnesota.

THE GRADUATE SCHOOL gathers into a single organization and unites for the purpose of administration all the activities of the University in all its schools and colleges in so far as they relate to advanced instruction offered for the second or higher degree, viz., Master of Arts and Doctor of Philosophy conferred for advanced study; Master of Science and Doctor of Science. The privileges of this school are in general open to all who have received Bachelor's degree from reputable colleges and universities, based on courses substantially equivalent to those at this University.

THE UNIVERSITY SUMMER SESSION is organized for six weeks in June and July under the authority of the Board of Regents as a regular part of the University. Courses carrying University credit, amounting in all

to more than twice the number required for the Bachelor's degree and including all the subjects of the state professional certificate, are offered for college students, experienced teachers, and others who desire the advantage of advanced study. Students may secure not more than six credits at one session.

Courses in Agriculture and Home Economics, for which University credit is given offered by the College of Agriculture.

Summer courses are offered also by the College of Engineering and the Medical School for the benefit of all qualified students. The College of Dentistry announces courses which are open only to students already matriculated in that college.

**SPECIAL COURSES.**—In practically all of the colleges, students of mature age and adequate preparation are permitted to pursue, under the direction of the Faculty, one or two distinct lines of study.

**UNIVERSITY EXTENSION.**—All extension work of the University of Minnesota has been established as an organic unit of the University under the title of Extension Service. The Extension Service of the University functions in two main lines and these two branches have been called the General Extension Division and the Agricultural Extension Division. The extension work of the University of Minnesota, therefore, except the agricultural phases, is correlated under the management of a newly organized General Extension Division. The new organization retains and augments the features previously developed by various departments, avoids unnecessary duplication of effort, and makes consistent growth possible.

At present the activities of the General Extension Division fall into six more or less distinct subdivisions. (1) Correspondence Courses are given by nearly every department of the University. These include regular, academic, business, teachers', professional, and special courses. New subjects are constantly being added. (2) Evening Extension Courses are offered in the Twin Cities and Duluth, and they will be extended to other centers as the demand increases. Machinists, engineers, architects, business men, teachers, social workers, and prospective lawyers have been the chief patrons of these courses. The location of the University in the heart of the manufacturing and commercial centers of the State affords an especially good opportunity for the development of business and engineering courses. (3) Extension instruction by lectures is conducted under several forms: (a) single lectures to special groups, such as commercial clubs, in various towns throughout the State; (b) courses of six or more instructional lectures; (c) popular lectures, concerts, and entertainments of a lyceum character, singly or in courses, given by members of the Faculty and also by outside professional talent; (d) the general educational and entertainment features of the farmers' short courses and the county fairs; (e) the "University Weeks." This last project, first tried in June, 1912, consists of a week of educational lectures, concerts, entertainments, and demonstrations. Towns are grouped into circuits of six, and the staff operates in six



program divisions. Each program division makes the entire circuit, thus affording each town a new program daily, or six during the week. (4) The demand for assistance by way of information upon public questions and the methods of handling such information, has led to the establishment of a department of Debating. The plan includes field work by an expert instructor and organizer, and office work in collecting and classifying material and handling correspondence. (5) Introductory courses from the curriculum of the Law School are offered as evening courses to young men and women who look forward to this profession or who desire the work as part of a general preparation for business activity. (6) Information and illustrative material are furnished largely under two forms: (a) a Municipal Reference Bureau has as its function the procuring of information of all kinds for city officers and the bringing to bear the resources of the University upon the problems of such officers; (b) loan collections of lantern slides are furnished in traveling cases accompanied by typewritten lectures. This service is to be greatly extended and is to embrace also the loan of moving picture films.

Agricultural extension including lectures, demonstrations, institutes, and short courses is carried on under the direction of the Agricultural Extension Division of the Department of Agriculture.

The extension work is developing rapidly, and its organization will become increasingly complex as the University attempts to measure up to the demands of the State for this kind of co-operation.

#### GOVERNMENT—BY BOARD OF REGENTS AND THE UNIVERSITY SENATE

The University is governed by a board of twelve Regents, consisting of three ex-officio members, the governor of the State, the state superintendent of public instruction and the president of the University, and nine members appointed by the governor and confirmed by the senate, who hold office for six years.

The regents have absolute control over all University affairs, save in the matter of erection of new buildings, the purchase of fuel and the placing of insurance. These three items are under the supervision of the State Board of Control.

The University Senate is composed of the President, the Deans and all Professors (including acting Professors), Associate Professors, and the University Librarian. The President Emeritus, Professors Emeriti, and Professors who devote less than half time to the work of the University are entitled to participate in the discussions of the Senate, but not to vote. The Registrar is the Clerk of the Senate and Custodian of its records.

The Senate has general legislative and administrative authority over all matters concerning the University as a whole; but not the internal affairs of a single College or School of collegiate rank, except where the same affect the interest of the University as a whole or the interest of other Colleges or Schools.



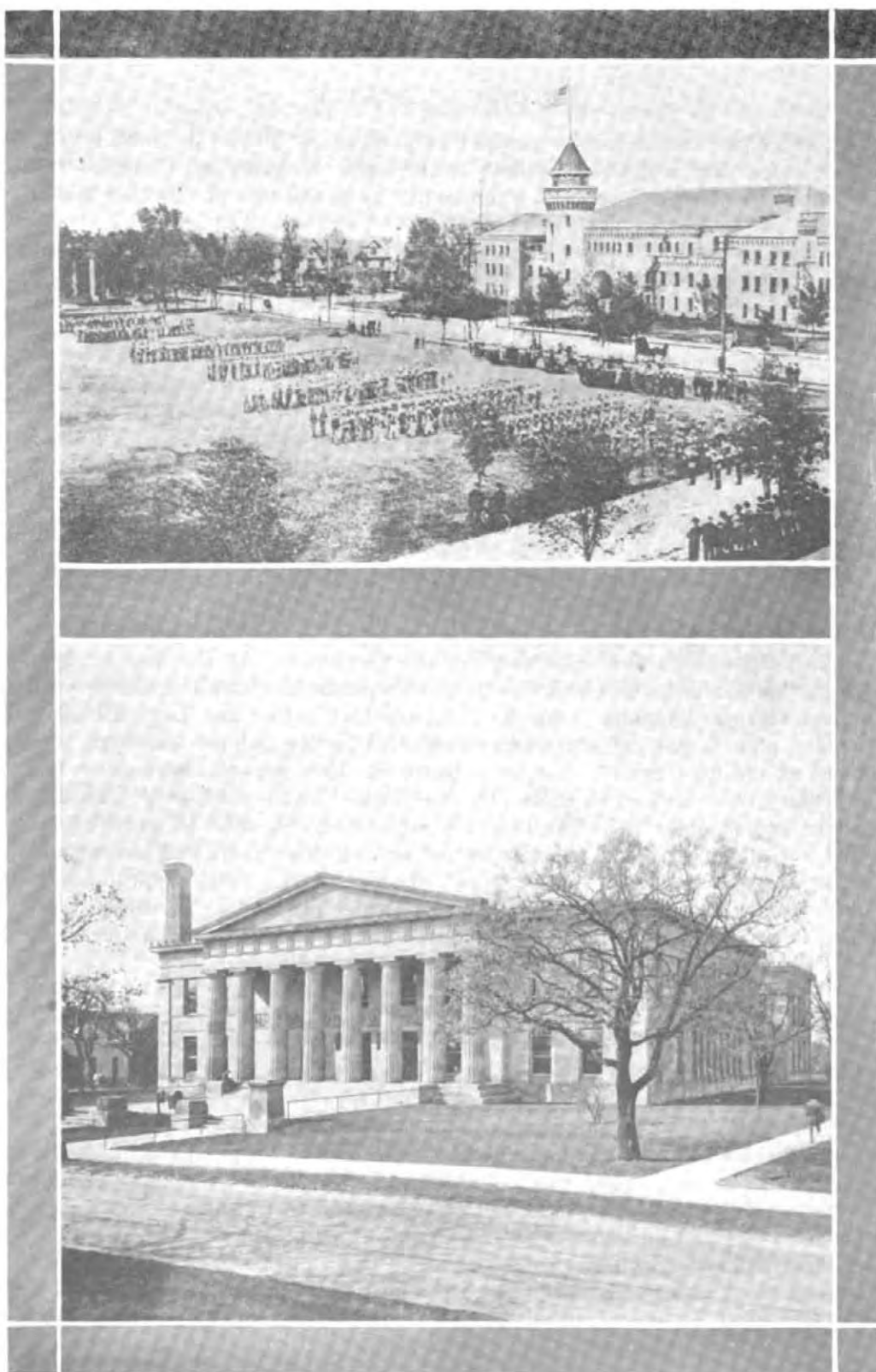

BUILDINGS AT UNIVERSITY OF MINNESOTA.  
 Top—Armory and Parade Field.  
 Bottom—Library.

## HISTORICAL SKETCH

When Minnesota was organized as a territory March 3, 1849, it was understood that a grant of public lands would be made by Congress for the endowment and support of a university as in the case of all other states carved out of this old northwest territory.

On December 10, 1850, Delegate Sibley gave notice of a bill to grant two townships (46,080 acres) which became law on February 19, 1851. Meantime the Minnesota Legislature had by Act, February 13, created the University of Minnesota and made over to that corporation the proceeds of all lands which Congress might grant.

The location of the institution was fixed by this law "at or near the Falls of St. Anthony." by virtue of an understanding relating to the distribution of public buildings. A board of twelve regents elected in classes by the legislature had charge till 1860. In the fall of 1851, a preparatory school was opened. In 1856, intoxicated by the boom which was then raging, the Regents began the erection of the rear part of the "Old Main" Building. Before it was finished, the panic of 1857 came on. The board could not pay the contractors nor meet the interest on the bonds they had been authorized to sell.

In the winter of 1860 the Legislature replaced the old board of twelve regents by one of five appointed by the Governor. At the end of four years this board had not been able to put the finances of the University on a sound footing. Senator John S. Pillsbury laid before the Legislature of 1864 a plan to pay off the accumulated debt by the sale of less than one-third of the land grant. A special board of three regents, headed by Mr. Pillsbury, was created to make the experiment. At the close of 1866 this board reported the debt substantially liquidated. A debt of gratitude is due to the creditors and bondholders for scaling down their just claims and accepting sums far below their dues. By means of a small appropriation the special board renovated the building, purchased furniture and appliances, and in November, 1867, opened the preparatory department, to which girls as well as boys were admitted.

This board having accomplished its purpose prepared for the Legislature the bill which, enacted into law February 13, 1868, became the actual charter of the University. By far the most important element was that which united with the university endowment proper the expected income from the congressional land grant of 1862 for the support of colleges of Agricultural and Mechanic Arts.

At the close of the college year of 1869 a small company of preparatory students were found ready for college instruction. A faculty of nine professors and instructors was elected and began their work in September. In this year William Watts Folwell was appointed president.

In 1873 two students were graduated at the first commencement. Some twenty years now passed in quiet work and growth, mostly in the Academic department. A good beginning was made in that of Engineering and

Mechanic Arts, but in spite of the most earnest endeavors by the Regents the College of Agriculture developed slowly. There was little demand for proper agricultural instruction and the pedagogy of that branch had not been developed.

In the year 1870 Congress confirmed to the State a second grant of public land for a state University ingeniously embodied in the enabling act of February 26, 1857, which the department authorities at Washington had persistently refused to recognize.

In September, 1884, Cyrus Northrop succeeded to the presidency and not long after began that great development familiar to all.

The Colleges of Law and Medicine were organized. New buildings sprang up, nobly equipped, and the faculties were reinforced as means accumulated. The growth of the College of Agriculture has been remarkable. The congressional appropriations for experiment stations and additional endowment have greatly increased its efficiency and prosperity. The College of Engineering has also enjoyed a rapid and cumulative development. The Colleges of Pharmacy, Dentistry, the School of Mines, Chemistry, Education, and the Graduate School have been added in recent years, the result of public demands for special technical training and research.

President Northrop resigned in 1910, and, on April 1, 1911, George Edgar Vincent, Ph.D., LL.D., Dean of the Faculties of Arts, Literature, and Science, of the University of Chicago, succeeded to the presidency of the University.

#### DEPARTMENT OF AGRICULTURE.

The Department of Agriculture of the University of Minnesota comprises the Central Experiment Station, the College of Agriculture, the College of Forestry, the Central School of Agriculture, the Dairy School, the Farmers' Week, the Junior Short Course, the School of Traction Engineering, the Extension Service, the Northwest School of Agriculture and Experiment Station at Crookston, the West Central School of Agriculture and Experiment Station at Morris, the North Central Experiment Station at Grand Rapids, the Northeast Demonstration Farm and Experiment Station at Duluth, the Southeast Demonstration Farm and Experiment Station at Waseca, the Forest Experiment Station at Cloquet, and the Fruit Breeding Station at Zumbra Heights. In connection with a summer session of its college of Agriculture at St. Anthony Park a Teachers Training School is also maintained in co-operation with the State Department of Education. The total enrollment in the Department of Agriculture (including the Teachers Training School) is about 3800.

The Department has its home on University Farm, a tract of 412 acres of land lying midway between St. Paul and Minneapolis and adjoining the State Fair grounds. The buildings occupy a prominent position on the highest ground between the two cities.

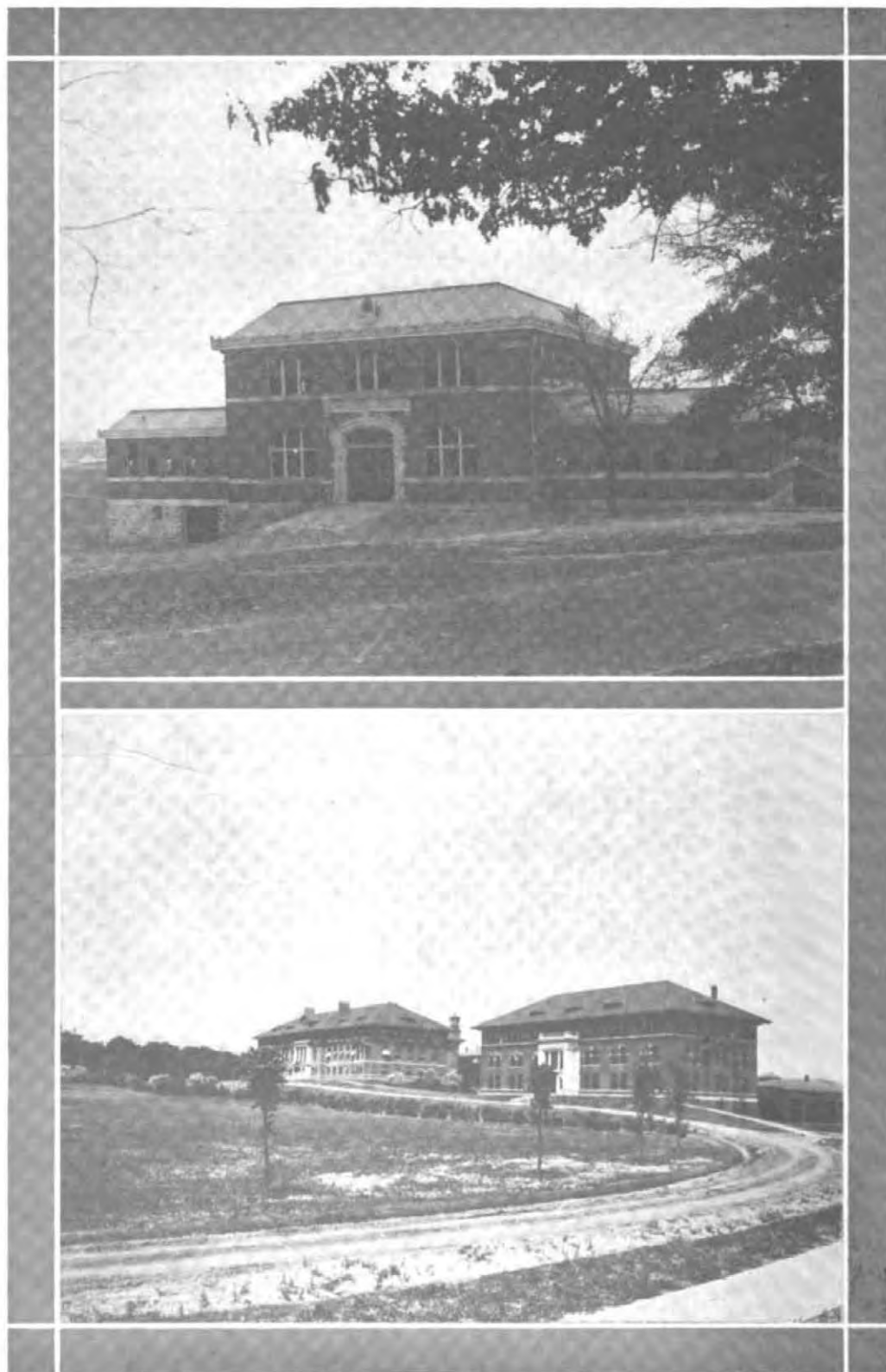

AGRICULTURAL COLLEGE, ST. ANTHONY PARK.  
Top—Live Stock Pavilion.  
Bottom—Main and Mechanics Art Building.



## THE AGRICULTURAL EXPERIMENT STATION

The Agricultural Experiment Station of the University of Minnesota was established by national and state legislation in 1887. The function of the Experiment Station as set forth in the Hatch Act is "to aid in acquiring and diffusing among the people the useful and practical information on the subjects connected with agriculture, and to promote scientific investigation and experiment respecting the principles and applications of agricultural science." The funds provided by the national government have been supplemented by the Adams Act which provide \$15,000 annually, and appropriations for special lines of experimental work have also been made by the state legislature.

The officers of the Station are also professors and instructors in the School and College of Agriculture. The chief executive officer of the Station is the Director, who is also Dean of the College of Agriculture. Affiliated with the main station are a score or more of trial stations maintained by the State Horticultural Society. The Experiment Station also carries on cooperative tests and investigations with the United States Department of Agriculture and with farmers in various parts of the State. Experiments are conducted in the following lines of work: Agronomy, Farm Management, Agricultural Chemistry, Soils, Entomology, Horticulture, Veterinary Science, Dairying, Animal Nutrition, Animal Husbandry, Plant Pathology, and Agricultural Engineering.

THE COLLEGE OF AGRICULTURE offers four-year courses in Agriculture and Home Economics. The degree of Bachelor of Science is conferred upon completion of these courses. The courses in Agriculture offer work along both general and special lines. Opportunities are offered to all students in the Agricultural and Home Economics courses to elect educational subjects leading to the University teacher's certificate in preparation for teaching in secondary schools.

Graduate work is offered in all special lines of Agriculture. The graduate work is for the most part correlated with work in the Experiment Station.

A summer session (Summer School of Agriculture) of six weeks offers chiefly general courses in Agriculture and Home Economics, especially designed for teachers who are unable to attend the regular college session. This is held in June and July in connection with the State Teachers' Training School.

THE COLLEGE OF FORESTRY offers a four-year course leading to the degree of Bachelor of Science. In addition to the work given at the University Farm six months' work is given at Itasca State Park where a well-equipped demonstration forest is available as a laboratory. The college also controls a Forest Experiment Station at Cloquet, which offers a good field for graduate students and original research. Provision is made for graduate work in all the various lines of silviculture and utilization.

THE SCHOOLS OF AGRICULTURE offer three-year courses of study adapted especially to the needs and opportunities of farm boys and girls.



THE CENTRAL SCHOOL located at University Farm was established in 1888 and admitted boys only. In 1897, girls were admitted to the school on the same terms as the boys. In addition to the high schools subjects which are taken in common, the boys take work in the different lines of agriculture, horticulture, live stock, manual training, etc., and girls take work in special lines of cooking, sewing, laundering, and home making. Six months of each year, from October to March, are spent in the school rooms and laboratories and the remaining six months are spent on the farm and special reports of their summer work are made on the students' return to the school.

THE DAIRY SCHOOL, the first session of which was held in January, 1902, has been a potent factor in the development of the dairy industry in Minnesota. Its students have become especially distinguished for their skill in the manufacture of creamery butter of superior grade. These students are required to spend at least one season in a creamery or cheese factory before taking the course, and after finishing the course, they are not given their diplomas until they have gone out and actually demonstrated their ability as creamery and factory managers and skillful butter and cheese makers. The Dairy School now holds its session in November and continues for four weeks. A short course in ice cream manufacture, of one week, follows the Dairy School.

THE FARMERS' WEEK, formerly known as the Farmers' Short Course, is held the first week in January. It is a lecture course given for the benefit of farmers who are unable to attend the regular school course. The lectures cover the more important branches of agriculture, horticulture, live stock, breeding, dairying, farm botany, farm chemistry, farm accounts, entomology, poultry, home economics, etc., and special attention is given to the matter of judging horses, cattle, sheep, swine, and grains, with a view of making the students familiar with the methods of judging at fairs and stock shows. The first Farmers' Short Course was held in 1901 and continued eight weeks.

THE JUNIOR SHORT COURSE is a one-week course for boys and girls, opening the last Monday in March. The mornings are devoted to class study, the afternoons to excursions to points of interest in the Twin Cities. The first course was given in 1912.

THE SCHOOL OF TRACTION ENGINEERING opens in May and continues for four weeks. The course was established in 1910. The mornings are devoted to lectures and class room work, and the afternoons to actual practice in the various departments under the supervision of the instructors of the school.

The State Teachers' Training School is a six weeks' course beginning about the middle of June especially designed to help teachers in rural and secondary schools who are interested in introducing elementary agriculture and home economics into their schools, and is maintained with the cooperation of the State Department of Education. Special courses are given for principals of consolidated schools and superintendents who wish to acquire greater proficiency in administering industrial subjects.

## THE AGRICULTURAL EXTENSION DIVISION.

The Legislature of 1909 made an appropriation of \$25,000 for agricultural extension work. This was increased in 1911 to \$40,000, and again in 1913 to \$65,000.

A press news sheet, giving timely items in agriculture and the work done at this and other agricultural institutions, is published semi-monthly and sent to the papers of Minnesota and adjoining states. Popular bulletins, which deal in a concise and practical way with some timely farm topic, are published each month and sent to any farmer in the state who asks for them. The mailing list for these bulletins now contains upward of 50,000 names. Rural School Agriculture, an eight page bulletin, is published monthly during the school year, and is sent to the teachers in the rural schools of Minnesota. This publication is intended to promote the study of agriculture in rural schools.

During the winter of 1913-1914 51 One-Week Short Courses in Agricultural and Home Economics, were conducted at various points in the state. Over 12,000 persons registered for these Short Courses.

Fifteen hundred and eight lectures and demonstrations were given before farmers' clubs, rural school classes and general agricultural meetings, with an approximate attendance of 163,000.

Twenty-five farms are being operated by their owners under the direction of the Division, as demonstration farms. No financial aid is given these farms, but all of the work is planned and carried out according to the direction of the supervisors who visit the farms two or three times each month. Returns much better than the average of those in the state, are being obtained on the farms so operated.

Much attention has been given during the past year to the formation of farmers' clubs. Over 900 of these clubs are now in existence in Minnesota, and most of them are in close touch with the Extension Division. Several Live Stock Shipping Associations and Cow-Testing Associations have also been organized.

Over 3000 boys entered an acre yield corn contest for boys, and over 1000 girls took part in a bread-baking contests for girls, in 1914.

Twenty-five County Agricultural Agents are now employed in Minnesota and are working under the direction of the Agricultural Extension Division. The Legislature of 1913 made a special appropriation of \$25,000 for this work, not over \$1000 to be used in any county. The balance of the money required is made up of appropriations from county funds, money furnished by the United States Department of Agriculture, of private subscriptions.

Judges for county, and industrial fairs, are being furnished by the Division, the only expense to the fairs being for the actual traveling expenses of the judges.

The Northwest School of Agriculture and Experiment Station is located at Crookston. The farm consists of 462 acres, donated to the state

in 1895 by President J. J. Hill of the Great Northern Railroad. The city of Crookston and Polk County added \$1000 each to this gift for equipment. Problems of special interest to the farmers of the Red River Valley are given special attention here. The School was established by the Legislature of 1905. The work in the school is the same as at the Central School of Agriculture.

The West Central School of Agriculture and Experiment Station at Morris, was established by the Legislature of 1909. Here also, the work in the school is the same as at the Central School of Agriculture. The farm consists of 292 acres which were accepted by the Legislature as a gift from the national government. Problems of special interest to the farmers of West Central Minnesota are given special attention at this institution.

The North Central Experiment Station, formerly known as the Northeast Experiment Station, is located at Grand Rapids and was provided for by the legislature of 1895, and established in 1896. 375 acres were donated by Itasca County and 80 acres by Messrs. Morrison & Brown but the state paid \$3500 for the buildings, and improvements. Problems of interest to the cut-over regions of Northern Minnesota are given special interest at this station.

The Northeast Demonstration Farm and Experiment Station at Duluth, was provided for by the Legislature of 1911 and was established in 1912. It consists of 252 acres of land. The farm is to be developed as a combination dairy, poultry, and truck farm, demonstrating so far as possible the kind of farming that should be conducted in northeastern Minnesota.

The Southeast Demonstration Farm and Experiment Station at Waseca, was provided for by the Legislature of 1911 and established in 1912. It consists of 246 acres of land. The farm is being developed along practical lines as a live stock farm and the value of good management is being demonstrated. The superintendent is cooperating with the farmers in the vicinity in the management of their farms and with the schools and other organized bodies in the development of the agriculture of that section of the state.

The Forest Experiment Station at Cloquet, was provided for by the Legislature of 1909 and established in 1910. The farm consists of 2662 acres and is used for the investigation of the fundamental principles of forest growth and management. This station is also cooperating with the United States Forest Service, which is carrying on studies along similar lines in other parts of the country.

The Fruit Breeding Station at Zumbra Heights was provided for by the Legislature of 1907 and contains 78 acres of land in a good fruit district. Thousands of apples, plums, strawberries, raspberries, etc., are fruited each year and selections of desirable seedlings made for propagation and distribution.

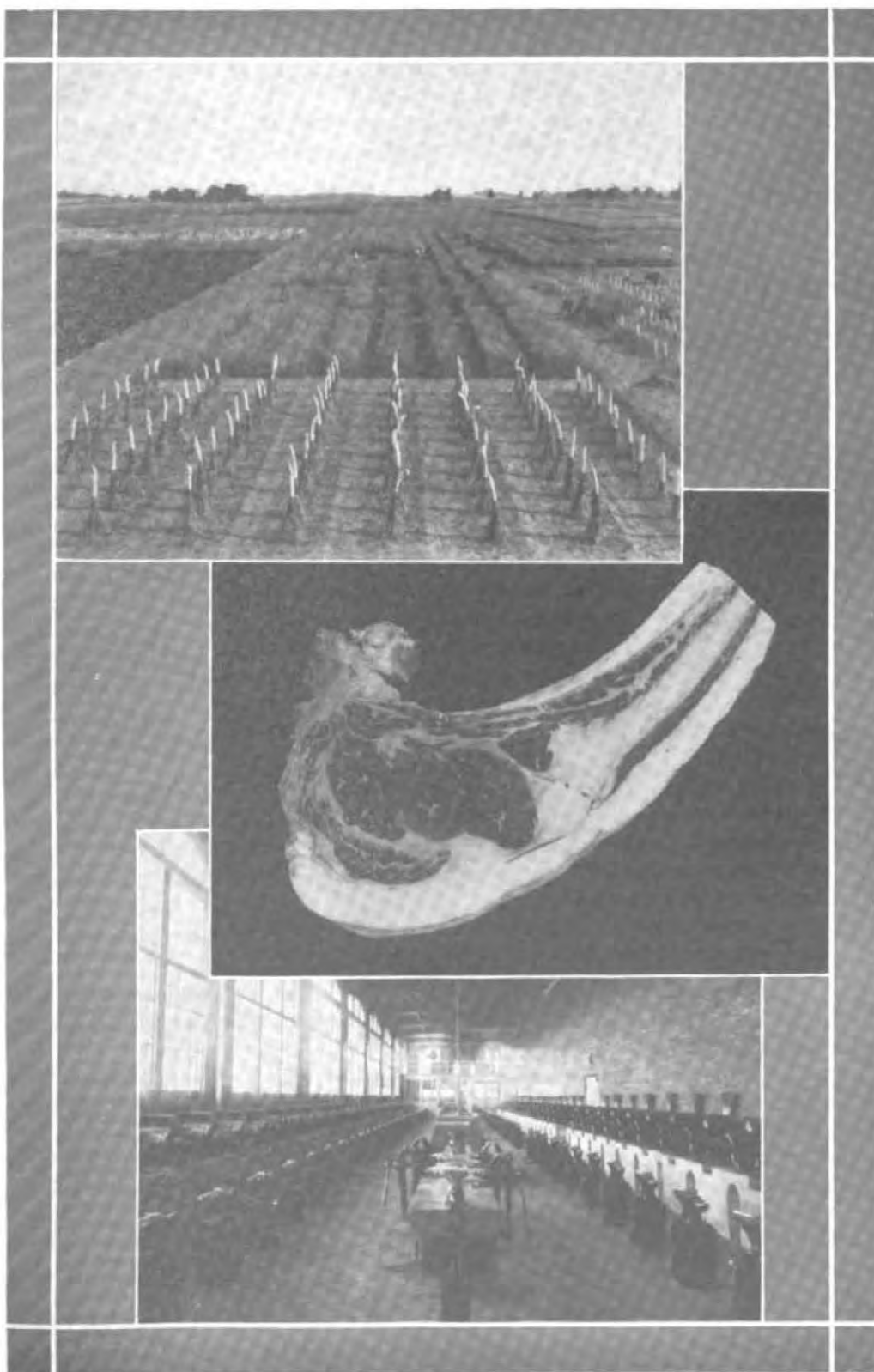

VIEWS AT STATE AGRICULTURAL COLLEGE, ST. ANTHONY PARK.

1. Crop Breeding Scene.
2. Choice Cut of Beef, Grown on Farm.
3. Shop Building.

Digitized by Google

Original from  
UNIVERSITY OF MICHIGAN



## STATE NORMAL SCHOOLS.

The normal school system of the state was inaugurated by the legislature of 1858, making provision for the organization of three schools, upon donations from localities desiring the schools, or five thousand dollars from each locality. Under this law schools were established at Winona, Mankato and St. Cloud; and in 1885 a fourth school was located at Moorhead; the fifth school opened at Duluth, September, 1902.

The normal schools give scholastic and professional training to those who aspire to become teachers in the elementary schools of the state, and stand in relations of closest contact and sympathy with the rural schools. The majority of the students enter direct from the rural schools, and a large proportion support themselves by alternately teaching in the rural schools and attending the normal schools as means and circumstances permit. Thus they bring from their experience as actual teachers a devotion and zeal for professional studies which few other students possess, and in turn carry back to their teaching in rural schools a better preparation, newer methods, higher ideals and greater skill in their chosen work in common and lower grade schools.

The normal department embraces the following courses of study:

An Elementary Course of Three Years, designed to fit teachers for work in common and lower grades.

An Advanced Course of Five Years, which gives the preparation needed by teachers of higher as well as lower grades.

A Professional Course of One or Two Years, for students who are graduates of approved high schools.

A Kindergarten Training Course of Two Years, for students who are graduates of high schools, and who desire to equip themselves especially for kindergarten or first primary work.

The Winona State Normal School. By an act of the legislature of 1858, less than four months after the state was admitted into the Union, provision was made for the establishment of three normal schools "to educate and prepare teachers for teaching in the common schools of this state." Under the provision of this act the normal school at Winona was opened in September, 1860, with a principal and one assistant in a building having accommodations for forty students. This was the first normal school opened west of the Mississippi river, and it preceded by two years the establishment of a school system for the state. Since September, 1864, this school has been in continuous operation. The first class was graduated in 1866, and since then the graduates and undergraduates number nearly

(284)



13,000. A model school was established in 1864, and a kindergarten training course in 1880. In 1900 manual training became a part of the curriculum of study. The original cost of the building and grounds was \$134,000, of which the city and the citizens of Winona donated \$32,450.

The Mankato State Normal School was opened in 1868, since which time it has issued diplomas to over 2,000, and a partial training to many times that number. The course includes the five-year English and Latin courses, the one-year and two-year courses for high school graduates, the three-year elementary course for more mature students, and a kindergarten training course.

The St. Cloud State Normal School was provided for by the legislature of 1866, and was opened in 1869. It has graduated over 2,000 pupils up to the present time.

The Moorhead State Normal School was the fourth school of its kind provided for by the legislature, the act passing in 1885. The site is a gift of Hon. S. G. Comstock. The buildings are modern and include a main building, a dormitory for young ladies, and an addition to the main building which contains a beautiful auditorium, library, biological laboratories, gymnasium and bath rooms. The school was opened August 29, 1888, with a membership of 42, and since that time the growth of the school has been steady and continuous.

The Duluth State Normal School was established by the 1895 legislature. The partially completed building was destroyed by fire in 1901 and it was not until September 2, 1902, that the school was thrown open to enrollment.

A Summer Session of twelve weeks is provided for at each of the state normal schools under direction of the state normal board.

**Additional Normal School.** The legislature of 1913 authorized the appointment of a commission to determine the location of an additional normal school in northern Minnesota. Bemidji was the location selected.



ADMINISTRATION BLDG. NEW PRISON



TWINE FACTORY, NEW PRISON

## STATE BOARD OF CONTROL.

This is a board consisting of three members appointed by the governor, whose powers and duties are prescribed by law. It has general supervision over the three State Hospitals for the Insane, at Fergus Falls, Rochester and St. Peter, the two Asylums for the Insane, at Anoka and Hastings, the School for Feeble-Minded and Colony for Epileptics at Faribault, the State Training School for Boys at Red Wing, the Home School for Girls at Sauk Center, the State Reformatory at St. Cloud, the State Prison at Stillwater, the State Sanatorium for Consumptives in Cass County, the State Hospital for Indigent, Crippled and Deformed Children at St. Paul, and the Hospital Farm for Inebriates at Willmar; and financial supervision of the State Public School at Owatonna, the School for the Blind and the School for the Deaf, both at Faribault. Its duties include the purchase of all supplies and equipment for the above institutions and the supervision of the construction and repair of buildings.

In addition to the general control of the above-named institutions, this board is charged with full authority in all matters of the State University and the State Normal Schools relating to the construction of new buildings and the purchase of fuel. It is also charged with full authority in all matters of the Soldiers' Home relating to the construction and repair of buildings. It is further charged with full authority in all matters of county Tuberculosis Sanatoria relating to the construction and equipment of buildings. The State Board of Control also has charge of the examination and approval of plans for jails and lockups, the inspection and condemnation of jails and lockups, the inspection of poorhouses, infirmaries and public hospitals, the deportation of non-resident dependents, and the regulation of the importation of juvenile dependents. The board also passes upon applications for parole and discharge from the State Training School and the Home School for Girls, and has general supervision of all paroled inmates of the two last-named institutions.

At the Prison, Reformatory, Training School for Boys, and Home School for Girls, a meeting is held each month for the purpose of hearing applications for discharge and parole and complaints on the part of inmates.

The member of the Board of Control longest in service acts as chairman of the State Board of Parole. The member of the Board of Control whose time is shortest acts as Chairman of that Board.

**Fergus Falls State Hospital.** In 1885 the legislature established a commission to locate a third hospital in the northern section of the state. The commission received several propositions from important towns in the section designated, and finally accepted the proposal from Fergus Falls.

The state secured the title of 636 acres of land, and in 1887 the legislature formally located the hospital and established the same at Fergus Falls, appropriating \$94,280 therefor, of which amount \$24,280 was designated as payment for the land, \$50,000 for building and furnishing a detached ward, and \$20,000 for boiler house and engine, laundry, shops and stables, and for sewerage and water connections. The appropriations for buildings contemplated the erection of so much as would be necessary to accommodate 300 persons. The various buildings contemplated in the original plan were all completed in 1900. The normal capacity of the institution is 1,300 patients. The total valuation of the hospital property is approximately \$1,000,000. The hospital was first opened July 29, 1890.

**Rochester State Hospital.** By a special law passed by the legislature of 1873, and amended in 1874, a tax of \$10 on all liquor dealers was assessed to raise a fund for the establishment of a state inebriate asylum, and when completed it was to be maintained by a continuation of the same tax. As soon as a sufficient fund was accumulated the inebriate asylum board purchased a farm of 160 acres, within a mile and a half of the city of Rochester, for \$9,000. They secured plans and began building in 1877. Later on it became apparent, and was admitted generally, that room was much more urgently needed for the care of the rapidly increasing insane of the state than for inebriates. The legislature of 1878, considering this point, and in view of the determined opposition to the inebriate asylum to be built and maintained on this plan, repealed the act levying the tax, and changed it to the Second Minnesota Hospital for the Insane (since changed to the Rochester State Hospital), with the proviso, however, that inebriates should be admitted into the institution and cared for and treated at the expense of the state on the same basis as the insane. This provision for the care of inebriates was repealed April 23, 1897. On January 1, 1879, the institution was opened for the reception of patients. The hospital farm contains 1,400 acres, with 330 additional acres leased for a term of years.

**St. Peter State Hospital.** The state legislature, at its session in 1866, passed an act establishing the Minnesota Hospital for Insane, and appointed commissioners to locate the same. It was located at St. Peter, the citizens generously presenting the state with a fine farm of 210 acres, one mile south of the city. An appropriation of \$15,000 was made for temporary provision and support of the insane. At the session of the legislature in 1867, \$40,000 was appropriated for a permanent building on the farm acquired. Plans were obtained and the building commenced. Temporary quarters had been provided and opened for the reception of patients in October, 1866, to which the patients, previously boarded at the Hospital in Iowa, were brought. Dr. Samuel E. Shantz, of Utica, N. Y., was elected by the trustees superintendent and physician. Under Dr. Shantz the temporary hospital was organized and directed until his death in August, 1868, when he was succeeded by Dr. C. K. Bartlett, of Northampton, Mass. Ap-



appropriations were made from year to year for building purposes until the plans were completed in 1876. Dr. Bartlett remained in charge of the institution until January 1, 1893, when he was succeeded by Dr. H. A. Tomlinson, who came to the work from a previous experience in the Friends Asylum near Philadelphia. Dr. Tomlinson continued as superintendent of this hospital until October 1, 1912, at which time his resignation was accepted because he was to take charge of the State Farm for Inebriates at Willmar, Minnesota.

Quite a number of new buildings were erected during Dr. Tomlinson's stay: The superintendent's residence, a building for the care of the tubercular patients, a detention hospital authorized by a special act of the legislature for incoming patients, and an asylum for dangerous insane, also authorized by a special act of the legislature for the care of those insane persons who have a criminal record, and who come to the asylum either from the state prison or state reformatory, or as sent from some court of criminal jurisdiction on the ground of their insanity. The asylum, however, takes in not only criminals but an occasional case of insanity which manifests grossly dangerous or homicidal tendencies. It is for men only.

The asylum for dangerous insane is, to a certain extent, regarded as a separate institution, although under the same management. To a certain extent, also, the detention hospital is considered as a separate hospital, although its care and its financial support come under the same general heading; namely, the St. Peter State Hospital.

Since October 1, 1912, the superintendent has been Dr. R. M. Phelps, who came to this hospital from the State Hospital at Rochester, Minnesota.

Detention Hospitals at Fergus Falls, Rochester and St. Peter are provided for, where persons found to be insane, except those criminally insane, are to be committed and kept and treated until the superintendent certifies that the person is not insane or is a fit subject for the state hospital for the insane.

**Anoka State Asylum.** The Anoka State Asylum was opened March 14, 1900, with 100 patients. This number has been increased from time to time, as new buildings have been erected, until the inmates now number 750. Seven fireproof cottages for women have been built, which are very handsome in design and complete in their appointments, and will accommodate from 60 to 70 persons each. These cottages are built to form a semi-circle, and are all connected by a subway with the administration and service buildings. There are two new cottages for women now under construction, which will accommodate 70 persons each when completed. A new sanitary sewer system has been recently installed, connected with a filtration plant of the most improved design. Last year the power plant was enlarged by the addition of two new boilers, new pumps and generators, increasing the water and light service and giving what is considered one of the most efficient and modern power plants of its size in the state. A new service building is about completed, containing central kitchen, dining room and bakery



facilities, and is a much needed improvement, and gives this institution what is considered one of the most complete service buildings in the state. The farm operated in connection with the asylum contains 680 acres, operated by the inmates under the direction of competent foremen. Since the opening of the asylum, two modern dairy barns have been built, as well as a horse barn, hog house and a concrete ice house.

**Hastings State Asylum:** The legislature at its session in 1899 passed an act locating the Second State Asylum for the Insane at Hastings. There are 683 acres of land connected with the institution, of which 450 acres are under cultivation. The present buildings consist of center building and two transverse wings, built of red brick, heating and lighting plant and waterworks, laundry, and seven cottages for men. They are fireproof buildings built of pressed brick. The institution was opened on April 26, 1900. The institution now has 750 patients. An infirmary building, a cottage for men, and superintendent's residence, are now in course of construction. When these buildings are completed, the institution will have accommodations for about 140 additional patients.

**State Training School for Boys.** This institution is located on the west bank of the Mississippi river, two miles east of Red Wing, and is for the education and training of the delinquent boys who may be committed to its guardianship by the courts of the state. The lads are committed between the ages of eight and seventeen years, and remain under the guardianship of the institution until they are twenty-one years old unless they prove themselves worthy of discharge before reaching the age of twenty-one. The State Board of Control has authority to parole. It meets at the institution once every month for this purpose. The buildings are the administration building, with boys' dining hall, kitchen and bakeshop attached; four cottages, auditorium and gymnasium, superintendent's cottage, power house and shop buildings, greenhouse, cold storage, and the usual farm buildings. A schoolhouse, patterned after the modern grade buildings of six rooms and one large assembly room, houses the schools. The common branches, up to and including the eighth grade, are taught. A teacher of music is also employed. The boys of this institution attend school one-half of each day and work the other half. An opportunity to get a fair start in the following trades is afforded: Carpentering, blacksmithing, laundrying, tailoring, printing, shoemaking, painting, cooking, baking and agriculture.

**Home School for Girls.** Under Chap. 282, G. L. 1907, the State Industrial School for Girls was created. The Board of Control was instructed by the act to invite proposals for a site of not less than 160 acres, situated in any county in the state, and by virtue of the provisions of the act, the Board decided on the location of this institution at Sauk Center, in Stearns County. The institution was opened in June, 1911. An administration building, including quarters for the superintendent, hospital, chapel, pumping plant, farm buildings, and eight cottages, each accommodating about twenty girls, have been constructed. The law creating this institution pro-

vides for the appointment of a board of women visitors to be appointed by the governor. This board is required to inspect the school twice in each year at such times as the board deems best. The girls are employed in sewing, knitting, cooking, laundering, and general housework. They also have a large garden, some small fruit, and considerable poultry, which, together with their flower gardens and lawns, keep them reasonably busy.

The State Reformatory, located at St. Cloud, is designated for the reception of first offenders in felony only, but persons are frequently committed to the Reformatory who have been previously imprisoned in state prisons and other institutions for serious offenses because the trial courts are not in possession of accurate information concerning their past life. Inmates of the Reformatory for sufficient cause may be transferred to the State Prison at Stillwater, and it has sometimes been found necessary to order their transfer. All inmates of the Reformatory are received on the indeterminate plan except United States prisoners and persons received on transfer from the State Training School. The federal prisoners have fixed terms of sentence, and those transferred from the State Training School remain under the jurisdiction of the Reformatory until they reach their majority. The age limits for inmates are sixteen and thirty years. Inmates are paroled whenever such a course seems best and proper employment can be procured.

The State Prison, located at Stillwater, is the penal institution of the state. Here is carried on the manufacturing of binding twine and farm machinery on state account. The twine plant has grown from a capacity of three million pounds to almost twenty million pounds per annum. This product is sold to the farmers and dealers of the state at prices considerably below those charged by other jobbers and manufacturers, and yet the plant averages a net profit to the state of \$200,000 per year. About 275 inmates are employed in the twine industry. The manufacture of farm machinery was started in a small way in 1907, and the plant has grown steadily and increased in output each year. The output for the season of 1914 is about 10,000 machines, making over 25,000 "MINNESOTA" machines in the harvest fields. This industry has already become self-supporting, and the annual profit to the state is over \$50,000 and increasing every year. The volume of business of these two state account industries amounts annually to more than \$2,000,000, and they yield a profit after paying all operating expenses, including labor, of about \$250,000 a year. In addition to this there is the much larger saving to the farmers of the state by reason of the low prices charged for the prison product. This profit is made with no sacrifice of quality, as both the twine and farm machinery have been found to be equal in quality to any manufactured in the country. Taken as a whole, the institution is more than self-supporting. After paying all expenses of operation and maintenance, including \$75,000 a year paid to prisoners themselves as earnings, the institution turns into the state treasury about \$200,000 per annum. In order that every inmate may be given



1. General Office, New Prison.
2. Main Dining Room, New Prison.
3. Cell Wings, New Prison. Administration Building in distance.

an opportunity to acquire the foundation of a good education, there is, in connection with the prison, a night school in operation eight months in the year. The better educated prisoners are privileged to join a branch of the Chautauqua Society, which is located within the walls of the institution. This circle is officered and managed entirely by inmates and, under the direction of the main organization, pursues the regular course of Chautauqua study each year. There is also a large library of about 7,000 volumes at the service of the inmates. The prison is open to visitors every day except Sundays and holidays.

**State Sanatorium for Consumptives.** This institution was opened on December 28, 1907, for the treatment of early or hopeful cases of pulmonary tuberculosis. The site selected and purchased by the State Board of Control consists of about 650 acres on the southern extremity of Leech Lake near Walker. The altitude is about 1,400 feet above sea level, and climatic conditions are almost identical with those of similar well known institutions in the Adirondacks of northern New York. When first opened there was one main building, with accommodations for 28 patients. In order to keep pace with applications for admission, the Sanatorium has gradually increased in size until today there is room for 190 patients. The main building has been enlarged so that it now contains offices, four wards and eight private rooms, and quarters for employes. Besides this addition, there have been constructed nearby on the grounds four cottages for adult patients, one for children, five cottages for help, superintendent's cottage, cow barn, silo, etc. The freight, express and post office address is, "State Sanatorium, Cass County, Minnesota." In order to be admitted an applicant must have resided in Minnesota during the previous year and must either pay \$1 a day or furnish a guaranty from the county commissioners.

**Hospital for Inebriates, Willmar.** The Hospital was opened December 26, 1912, with accommodations for 25 men and 25 women. A few months later, after some rearrangement, the women were transferred to the Tomlinson Cottage and the main building was devoted entirely to quarters for men, thus providing accommodation for 88 men and 16 women. During the first eighteen months about 250 patients have been admitted, of whom only 50 remain. Parole reports are gratifying and show both the value and the need of the institution. The object is to restore the patient and make him a self-respecting, self-supporting member of society. Medicine plays some part in treatment, but the greatest part in teaching regular habits of living and wholesome occupation, together with sufficient time in which to thoroughly recover from the effects of excesses in undermining character.

**State Public School.** This school was established by an act of the legislature in 1885. It was located at Owatonna by a board of five commissioners appointed by the governor. The first buildings were completed and the school opened in December, 1886. Dependent, neglected, and ill-treated children are eligible to admission, and may be committed by the probate courts in counties having less than 50,000 population and by the juve-



nile division of the district courts in counties having more than 50,000 population. Children may also be transferred to the school from other institutions and associations in Minnesota whose managing boards desire to place them here. Thus the state institution cooperates with private institutions in educating dependent children and in efforts to discover their choice and fitness for vocational occupation. The principal buildings are an administration and service building, a schoolhouse, seven cottages, a power house, laundry, hospital, superintendent's residence, and two barns. Spacious and beautiful wooded lawns and well-equipped playgrounds surround these buildings, forming a most attractive site. A recent important addition to the group of buildings is a nursery which accommodates thirty babies. The erection of a new cottage for industrial students and a gymnasium has been authorized by the legislature. The location is to the west and just outside the city. The campus, farm lands, orchards, and pastures, occupy 320 acres. Ten acres are used as an experimental station for the State School of Agriculture in the growing and testing of fruit trees. The children are divided into family groups, each family occupying a cottage with a matron and an assistant in charge. A graded school is maintained and instruction given in the branches usually taught in the public schools and in agriculture, carpentry, music, domestic science, and art. Facilities for industrial training are to be extended as the need for extension is recognized. The aim of the institution is to place dependent children in normal relations to society and so they are transferred from the institution to private homes as soon as families suited to their individual needs and capacity are willing to take them are found. Some are returned to relatives whose improved circumstances enable them to provide properly for the children. Supervision of the children placed in homes is maintained by state agents who visit them at intervals. The placing-out work causes a constant movement of the population. The average daily attendance is 265. The average number in homes under supervision is 1,275. The total number cared for is 5,000.



## SCHOOLS FOR DEFECTIVES

**The School for the Deaf, Faribault.** In 1858 the legislature made provisions for the education of the deaf and dumb, but the school was not opened until 1863, and in 1866 the first appropriation for a building was made. The School for the Deaf, now under the supervision of J. N. Tate, has an enrollment of nearly 300, and the pupils receive instruction in the following trades and handicrafts: Baking, blacksmithing, cabinet-making, chair-caning, carpentry, cooking, drawing, dressmaking, fancy work, glazing, ironing, painting, printing, sewing, shoemaking, sloyd, wood carving, wood inlaying, and wood turning. A large part of the repairing to buildings and furniture is done by the pupils. So the trades are not only schools for the pupils, but are a means of revenue to the state. The industrial training in this institution is regarded as second in importance only to that done in the literary department. The proper age for admission is eight years. The regular school period is ten years, to which a special course of three years may be added.

**The School for the Blind, Faribault,** under the superintendency of James J. Dow, is located one mile south of the School for the Deaf. It was established in 1866, and in 1868 it was combined with the School for the Deaf, but in 1874 it was finally separated from that school and placed in the location which it now occupies. The school is open to all blind persons residing in the state of Minnesota who are between the ages of six and twenty-one years. Board, care and instruction are furnished to all pupils without charge. The school is organized on the basis of the public school system of the state, with an elementary course of eight years, and a secondary or high school course of four years. Manual and industrial training is given throughout the entire course, including instruction in sewing, knitting and fancy work, in the weaving of carpets, rugs, coverlets and other forms of art loom work, in broom, hammock and net making, in cabinet work and chair caning, and in reed, willow, and straw basket work. A thorough musical department is maintained, in which instruction is given upon the piano and pipe organ, the violin and other orchestral instruments, in singing and harmony, and in the art of piano tuning and repairing. During the vacation of the School for Blind Youth, a Summer School for Blind Adults is maintained, in which the principal emphasis is placed upon industrial and vocational training. A circulating library of about 4,000 volumes of raised print books is maintained at the school for the use of the blind of the state, and books are sent from and returned to it by mail free of postal charges. Under the direction of the superintendent of the school, a Field and Employment Agency collects statistics of the blind in the state, visits

and aids the needy blind so far as practical, renders them assistance in securing employment, in obtaining tools, appliances and supplies, and in marketing the products of their labors, gives home instruction and training, and seeks to alleviate their condition by any other practicable means.

The School for Feeble-Minded and Colony for Epileptics, with Dr. A. C. Rogers as superintendent, grew out of the providing for a commission in 1879, the duty of which was to select from the patients at the hospital for insane such children as were feeble-minded or idiotic, and not properly belonging with the insane, and assign them to the care of the directors of the Faribault institution for Deaf and Blind. A large frame building situated about one-half mile south of the School for the Deaf was rented by the board of the "experimental" school. A veteran specialist, Dr. H. M. Knight, of Connecticut, was employed to organize the work, and his son, Dr. George H. Knight, was placed in charge under the title of "acting superintendent," the nominal supervision resting with the superintendent of the School for the Deaf until 1882, when a separation was made in name, as it had formerly existed in practice. Dr. Knight resigned in 1885, and Dr. A. C. Rogers, formerly assistant physician to the Iowa institution for feeble-minded at Glenwood, was appointed in his place. The entire institution comprises about sixty buildings of all kinds, which, with land, heating, plumbing and lighting equipment, are valued at \$1,249,000. The present main building was begun in 1881, by the erection of what is now the north section of the north wing of the "Center," containing the administration offices, school and training departments, store rooms, teachers' quarters, living rooms and dormitories for the younger school, and dining rooms for all school children and nearly all of the help from this and the other departments. This building is constructed of local blue limestone; and one, of hollow brick, cement finish; central kitchen and bakery, of brick; and ice and vegetable storage structures, of brick and concrete. Capacity of center group, 550 inmates. The Custodia consists of two groups of buildings, one for boys and one for girls. The former is known as "Sunnyside," built of brick, and two annexes, both of brick, with a total capacity of 380. The latter consists of "George E. Skinner Hall," of brick construction, and an annex built of concrete. Total capacity, 350. The epileptic department consists of three brick cottages for males, located about one-third mile distant from the main building, on the garden farm, and two brick cottages for females, located near the girls' custodial group. Total capacity, 230 patients. On the garden farm, about one-fourth mile distant from the epileptic men and boys, is a family of working farm boys in a model cottage of wood construction, with a capacity of 52. The dairy group of 16 boys (Peaceful Valley Colony) is located two-thirds of a mile south of the main building. The Walcott farm of 507 acres is located four and one-half miles (by road) south from the center plant. One group of 14 farm boys, "Walcott Colony," is located here, and provision will be completed this year for 50 more at Grandview, on the same tract of land but about one mile nearer the main building.

There are two hospital buildings, one general, constructed of brick, with 60 beds, and one for the cases of tuberculosis, constructed of brick and cement, with 28 beds. In addition, the law provides that this institution shall care for certain cases of incurable physical helplessness. No buildings have been provided for this class, though a few patients are being cared for. Total capacity of institution, 1,550 (1,600 on completion of Grandview Cottage). Total value of buildings and grounds is \$1,453,000. The fundamental purposes of the institution are (1) to provide a village community home for the people designated by its title, (2) to provide special training and treatment as required to develop the best available capacity of the wards and (3) to investigate the problems pertaining to the nature, causes and prevention of mental deficiency and epilepsy.

**State Hospital for Indigent Crippled and Deformed Children.** In 1905 a commission was created to investigate the advisability of establishing a state hospital for the treatment, care and education of crippled and deformed children who are indigent, the creation of the commission following a law passed in 1897 providing for the care of such children. In 1907 the city of St. Paul tendered to the State, for the purpose of carrying out the provisions and suggestions of both acts, a tract of land adjoining the St. Paul City Hospital, on which there was already constructed two two-story and basement brick buildings, then used for the care of crippled and deformed children, free of charge. In addition certain citizens and commercial bodies tendered to the State, as a gift, 23 acres abutting on Phalen Park in said city, which was to be used in connection with the hospital as a fresh air sanitarium for convalescent crippled children. The same sources offered to donate \$5,000 towards the construction of cottages on the park site for the use of the children. This gift was immediately accepted by the 1907 legislative body, and the State Hospital for Indigent Crippled and Deformed Children was established by Chapter 81 of the laws of that session. An addition, including a modern laundry, to the main building, is now nearing completion, and it is proposed to remove the children now at the City Hospital to the Phalen Park institution. The children receive the best of surgical care and treatment, and are taught the regular grade studies, manual training, sewing, crocheting, etc.

## STATE SOCIETIES AND ASSOCIATIONS

**State Agricultural Society.** The Minnesota State Agricultural Society dates its corporate existence from the year 1868, although for many years previous to that date, even into the territorial days, a society had been in existence covering the main features of the present organization. The annual fairs of the society were held in different localities, with varying financial success, until 1885, when the county of Ramsey conveyed to the State of Minnesota 200 acres of land midway between St. Paul and Minneapolis for the purpose of exhibiting thereon, under the management of the State Agricultural Society, or its successors, annually, the agriculture, stock-breeding, horticultural, mining, mechanical, industrial and other products and resources of the State of Minnesota, including proper exhibits of the arts, sciences and all other public displays pertinent to or attendant upon exhibitions and expositions of human art, industry or skill. The legislature met this munificent donation with the same liberal spirit that characterized the tender and appropriated \$100,000 for permanent improvements. The board of managers proceeded at once to erect such buildings as were necessary for holding the first exhibition on the new grounds, but it was found that, despite the most careful management, the grounds could not be put in condition for the use of the society without a greater expense than had been anticipated. The total expenditures for improvements aggregated \$131,319, and the amount beyond \$100,000 was advanced by public spirited citizens of St. Paul and Minneapolis. During 1886 further expenditures equal to \$34,074, were incurred, and the state was again appealed to, and in 1887 an appropriation of \$50,000 was made. Further appropriations for permanent equipment have been made by each succeeding session of the legislature. In 1911 the legislature passed an act defining the membership of the society, whereby it is now composed of three delegates to be chosen annually by one County Agricultural society in each county in the state which shall maintain an active existence, hold annual fairs and be entitled to share in the state appropriation under the provisions of Section 3098. If any such county society fails to choose delegates, then the President, Secretary and Treasurer thereof shall, by virtue of their offices, be the delegates from such society. Where there is more than one county agricultural society in any county of this state, only one, and that the senior, society shall be entitled to choose such delegates. Such seniority shall be determined by the State Auditor, and in all cases where more than one such society in any county in the state shall claim such seniority, no delegates from any of such societies shall be recognized unless their credentials be accompanied by a certificate of such seniority, duly issued and signed by the State Auditor; provided, when two or more counties of the state not having county agricul-



tural societies maintain district agricultural societies they shall have the same privileges as county agricultural societies; such delegates shall be chosen from the county or district in which the society is located. Provided, further, that societies or associations heretofore decided by the State Auditor to be of equal age shall continue to share equally in the sums appropriated pursuant to this act so long as they otherwise comply with all the legal requirements, and delegates from such societies or associations shall each be entitled to one-half vote at the regular or special meeting. One delegate from such county in the state in which no county or district agricultural society exists to be appointed by the County Board of such county. Individuals, who by reason of eminent services in agriculture, horticulture or in the arts and sciences connected therewith, or of long and faithful service in the society or of benefits conferred upon it, may by two-thirds vote of any annual meeting be elected as honorary members. The number of such honorary members shall not at any time exceed its present membership; provided, that not more than one honorary member shall be elected annually. Each honorary member shall be entitled to one vote.

Two delegates elected by, and the president, ex-officio, of the following societies and associations: The State Horticultural society; the State Dairymen's association; the State Beekeepers' association; the Minnesota Live Stock Breeders' association; the Minnesota Field Crop Breeders' association; the Minnesota Swine Breeders' association; the Minnesota Sheep Breeders' association; the Minnesota Horse Breeders' association; the Minnesota Veterinary association; the Minnesota Cattle Breeder's association; the State Poultry association; Minnesota Implement Dealers' association; the Minnesota Florists' association; the Minnesota Garden Flowers' association; the Minnesota County Exhibitors' association; the Minnesota Federation of County Fairs; the State Forestry association and the *Minnesota State Grange association*. The following societies and associations shall be entitled to one vote each: Minneapolis Market Gardeners' association of Minnesota; the State Growers' association; Minnesota Shorthorn Breeders' association; Minnesota Guernsey Breeders' association; Minnesota Jersey Breeders' association; Minnesota Holstein-Friesian Breeders' association, and the Minnesota Hereford Breeders' association; provided, that all such societies and associations shall be active and state-wide in their scope and operation, hold annual meetings and be incorporated under the laws of the state, before being entitled to select such delegates. The societies and association named above are required to file with the secretary of state, on or before December 20 of each year, a report showing that said society or association has held a regular annual meeting for such year, a summary of its financial transactions for the current year, and an affidavit of the president and secretary that it has a paid-up membership of at least twenty-five. On or before January 5 of each year, the secretary of state shall certify to the secretary of the State Agricultural Society the names of such societies or associations.



The members of the governing board of the State Agricultural Society, shall, by virtue of their offices as such, be members of said society and be entitled to one vote each. On all questions arising for determination by the State Agricultural Society, including the election of members of the governing board, each delegate present shall be entitled to one vote, and no proxies shall be recognized by said society, except when less than three delegates of any county or district agricultural society shall attend the annual meeting, those present may cast the full vote of said society. All delegates shall be accredited in writing and their credentials shall be signed by the president and secretary of the society or association represented. The annual meeting of the society occurs in St. Paul or Minneapolis on the second Tuesday in January each year and continues for three days, the election of officers occurring upon the last day of the session. A president and two vice presidents are elected to serve for one year and two managers to serve for three years at each annual meeting. The state appropriates \$4,000 annually to aid in the payment of premiums, and \$28,000 annually to aid in the payment of premiums at county and other fairs and exhibitions complying with the provisions of the law.

State Horticultural Society is incorporated under the laws of the state, and has for its work the gathering and dissemination of knowledge pertaining to forestry, fruit and vegetable growing, the culture of flowers, etc., adapted to the soil and climate of Minnesota. The present working membership of the society consists of over two thousand professional and amateur horticulturists throughout the Northwest. The annual membership fee is \$1, while the life membership fee is \$10, payable in two annual installments of \$5 each, if preferred. Life members are entitled to all the privileges of the society, including its publications, during life, and to a file of the back reports, as complete as possible, some twenty volumes, constituting an invaluable horticultural library. The society has a plant breeders' auxiliary and also a woman's auxiliary, the former to encourage the origination of new horticultural plants, and the latter to awaken and foster an interest in horticulture among women.

The Minnesota Dairymen's Association (incorporated March 2, 1882) was organized Feb. 7, 1878, for the purpose of improving the Minnesota stock and dairy products by holding an annual meeting of the representatives of these interests and the distribution of literature on such subjects among the people of the state. The association is encouraged by a permanent appropriation of \$2,000 annually for the publication of its proceedings and distribution of dairy literature and dairy instruction.

The Minnesota Butter and Cheese Makers' Association was organized in the fall of 1894, and is incorporated under the laws of the state, its special object being to advance the dairy interests of the state and to improve the quality of Minnesota dairy products. It holds an annual meeting, and pays premiums on butter and cheese exhibited, and participates in the appropriation allowed by the state for the encouragement of such organizations.

**Farmers' Institutes.** The holding of farmers' institutes has been in vogue for 25 years, or more. The government is vested in a board of administration. This board has for a long time consisted of six members, three of whom are chosen from the board of regents of the State University, and the other three are the presidents of the State Agricultural Society, the State Horticultural Society and the State Dairymen's Association. The three officers last mentioned hold their places for three years and at the close of that period the party who may have been elected as president of their association then becomes a member of the board of administration, to continue for a period of three years. The work was under the direction of Mr. O. C. Gregg from its beginning to early in 1907 when Prof. Jas. Wilson was elected to succeed him. The institutes are largely held during the winter months, commencing with some date in November, and closing about the middle of March. The Farmers' Institute Annual is now issued in a standard size of about 400 pages. As the name indicates, it is published each year, and contains the latest and best practical information concerning agriculture in all its branches, which includes the work of the field stock interests and horticulture.

**Minnesota Historical Society.** The Minnesota Historical Society was organized under an act passed by the first session of the territorial legislature, in 1849, and is therefore the oldest institution in the state. Its objects are the collection, preservation, and publication of materials relating to the history of this state and the development of its resources; to collect biographic sketches and portraits of its pioneers and prominent citizens; to record their work in settling the state and building up its towns, cities, and institutions; to preserve an account of its Indian tribes; to gather a museum of articles illustrative of the conditions of the settlement and later history of Minnesota, of the aboriginal people who built the thousands of prehistoric mounds in this state, and of the tribes who were living here when the first white men reached this region; to collect and maintain for the use of the public a reference library of books, pamphlets, maps and manuscripts on the local and general history, resources and development of Minnesota, of the United States and the world, and to promote the knowledge of these subjects among the citizens of the state. The library contains 74,522 bound and 39,950 unbound volumes, in total 114,472, all of which have been carefully selected and are practically valuable, some being very rare. In the newspaper department the society has complete files of nearly all papers that have been and are being published in Minnesota. The many portraits, historical pictures, and framed documents, which have been donated to the society, and its museum, including very extensive archeological collections donated by the late Rev. Edward C. Mitchell, and the late Hon. J. V. Brower, are of great interest to visitors. Membership in the society is open to any citizen interested in its objects. The executive council comprises thirty, who are chosen from this membership, and, according to a statute of the state, the governor, lieutenant governor and the four other elective officers of the

executive departments of the state government, who are ex-officio councilors. The officers of the society are elected by the council for three years.

The legislature in its session of 1913 provided for a building for the use of this Historical Society and the Supreme Court and State Library. An appropriation of \$500,000 was made available during the next three fiscal years, with an addition of \$75,000 donated by this society for furnishing the portion of the building to be occupied by its library, museum, and other departments. The State Board of Control is authorized to obtain a site near the capitol for this building, with the approval of this society; and the building is to be planned and constructed under direction of the Board of Control, with approval of this society and of the justices of the supreme court. The site formerly occupied by former Gov. W. R. Merriam as a residence, northeast of the capitol, was selected in October.

The Minnesota State Art Society was created by the 1903 session of the legislature for the advancement of fine arts, etc. The governing board consists of the governor, president of the university and seven members to be appointed by the governor, qualifications being prescribed by the act. The officers and membership are prescribed by the act, and annual exhibits are provided for, prizes being offered and paid for by the state.

The Minnesota Society for the Prevention of Cruelty was organized Oct. 21, 1869, for the purpose of preventing cruelty to animals throughout the State of Minnesota. It was recognized by the legislature of 1905 constituting the society a state bureau of child and animal protection. The governor, the superintendent of public instruction and the attorney-general are ex-officio members of the board of directors of said state bureau.

## MISCELLANEOUS INFORMATION

The Legislature for the year 1913 is composed of sixty-seven senators and one hundred and thirty representatives. The legislature meets biennially, commencing on the first Tuesday after the first Monday in January in odd numbered years. The session is limited to ninety legislative days by constitutional amendment, adopted at the general election of 1888. The legislative term of representatives is for two years and of senators for four years.

The State Elections are held on every even numbered year, on the first Tuesday after the first Monday in November. The official year commences on the first Monday in January, and the terms of office terminate at that time. Women may vote for school officers, and are eligible as school officers, county superintendents of schools, and to appointments as deputies by county officers, provided they are citizens of this state. The election law passed by the legislature of 1891 brought the entire state under the so-called Australian system of voting at general elections.

The Primary Election to nominate candidates to be elected at the General Election is held on the Third Tuesday in June. Two kinds of ballots are used at this primary election—a party ballot and a non-partisan ballot. The candidates nominated by means of a party ballot in 1914 were governor, lieutenant governor, auditor, treasurer, attorney general, clerk of the supreme court, railroad and warehouse commissioner and members of congress. The justices of the supreme court, members of the state legislature and all county officers (except county surveyor) were nominated on a non-partisan ballot. Primary election day constitutes the first day of registration for the ensuing election, except in cities of the first class. All persons entitled to registration on such day are qualified to vote for the nomination of candidates of the political party with which they affiliated and generally supported at the last general election, and with which they propose to affiliate at the next election.

**Rights of Women.** Women may vote for school officers. Property owned prior to marriage remains in her own right, as well as property acquired during marriage. She is practically given the same property rights in her married state, as the husband, and a recent legislative act permits the husband and wife to deed direct from one to the other. A widow is entitled to one-third of the property of her demised husband, and the homestead goes direct to her in case of no children—with children, she has a life estate in the same. Various personal property rights are given to her. In order to vote she must be naturalized, although the naturalization of the husband naturalizes the wife. Divorces are granted by the district courts under the usual statutory conditions.



**General Taxes** become a lien upon real property from the first day of May of the year in which levied, but between grantor and grantee the lien does not attach until the next January. Tax sales by county auditor are made annually, on the second Monday in May, of the lands delinquent on the first Monday in January preceding June of the previous year. Payment of real estate taxes must be made on or before the first day of June for the taxes of the previous year. After that date a penalty of ten per cent immediately attaches, which penalty carries it through the remaining seven months of the year. At the expiration of that time, if still unpaid, the tax is deemed delinquent, and an additional five per cent will be added. If still unpaid, the property for which the tax is delinquent will be sold on the second Monday of May. Chapter 54, of the General Laws of 1897, provides: "That if one-half of the amount of the tax on any real estate shall be paid before the first day of June of each year, then no penalty shall be charged or collected on the one-half remaining unpaid; provided, such one-half remaining unpaid shall be paid before the first day of November of each year; but if said remaining one-half of said tax shall not be paid before said first day of November, then a penalty of ten per cent shall immediately accrue, and thereafter be charged upon the one-half of any such real estate tax remaining unpaid." After the tax sale, the amount of the judgment against the property and for which it was sold draws interest at the rate of one per cent per month until redeemed, whether the same has been purchased or is bid in by the state. The redemption period extends for three years and until public notice of the time of expiration of such redemption has been made by the county auditor. The full period of redemption does not expire until sixty days after the proof of service of such notice has been filed with the county auditor.

**State Library.** This is designed to be a comprehensive and fairly complete collection of books on the subject of law and legislation. As a "working library" it now ranks with the best in the country, and, if conducted along the lines that are now being developed, it will eventually, in every way, compare favorably with the best and oldest state libraries. The librarian is appointed by the governor, and his assistant is appointed by the supreme court. The judges of the supreme court exercise a general supervision over the library and direct the purchase of books and prescribe the rules governing the library.

**Fish Hatcheries.** There are six fish hatcheries already built, or provided for by the State Legislature. The First State Fish Hatchery is located near Mound Park, St. Paul. The Second State Fish Hatchery is on Lake Minnewaska at Glenwood. The Third State Fish Hatchery is at Deerwood. The Fourth is at Detroit. The Fifth is proposed to be constructed at Granite Falls on the Minnesota River and the Sixth is to be located near Mound Park, in St. Paul. The Second State Fish Hatchery is in active operation. The Fifth, will be constructed during 1914, and the Sixth, has not yet been located.

**Legal Holidays** of the state, established by law, are: New Year's Day, the 1st of January; Christmas Day, the 25th of December; Lincoln's birthday, February 12th; Washington's birthday, February 22d; Memorial Day, May 30th; Independence Day, the 4th of July; Labor Day, first Monday in September; Good Friday, next preceding Easter Sunday; the general election day, the first Tuesday after the first Monday in November in even numbered years. The statutes of the state indirectly recognize Sunday, and Thanksgiving Day as legal holidays by providing that maturing paper, bills of exchange, etc., falling due on those days shall be due and payable on the business day following.

**Fiscal Year.** Chapter 124, G. L. of 1883, provides that the fiscal year of all official reports should commence on the first day of August and close on the thirty-first day of July, except the reports of the insurance commissioner, which are made for calendar year.

**Notaries Public** are appointed by the governor, for the term of seven years, upon a payment of a fee to the private secretary of three dollars and the filing of a bond in the sum of \$2,000.

## RESIDENT OFFICERS OF STATE INSTITUTIONS.

## SOLDIERS' HOME—MINNEHAHA FALLS.

COL. W. H. HARRIES.....Commandant  
 R. R. HENDERSON.....Adjutant  
 A. W. GUILD.....Quartermaster  
 DR. O. S. PINE.....Surgeon  
 REV. LELAND P. SMITH.....Chaplain

## FIRST STATE ASYLUM—ANOKA.

JOHN COLEMAN .....Superintendent  
 LLOYD BOXWELL .....Steward  
 J. H. FRANK.....Physician

## SECOND STATE ASYLUM—HASTINGS.

WM. J. YANZ.....Superintendent  
 H. M. LUCKEN.....Steward  
 A. M. ADSIT.....Physician

## FERGUS FALLS STATE HOSPITAL.

G. O. WELCH.....Superintendent  
 O. C. CHASE.....Steward  
 C. C. BURLINGAME.....Assistant Superintendent  
 W. L. PATTERSON.....Assistant Physician  
 M. S. BRINGMAN.....Assistant Physician  
 W. L. MENG.....Assistant Physician  
 OLIVE E. SMITH.....Assistant Physician

## ROCHESTER STATE HOSPITAL.

ARTHUR F. KILBOURNE.....Superintendent  
 JOHN MINER .....Steward  
 O. C. HEYERDALE.....Assistant Superintendent  
 W. B. LINTON.....Assistant Physician  
 ETHEL R. BEEDE.....Assistant Physician  
 LAURA A. LINTON.....Assistant Physician

## ST. PETER STATE HOSPITAL.

R. M. PHELPS.....Superintendent  
 W. M. CRANE.....Steward  
 GEO. T. BASKETT.....Assistant Superintendent  
 H. L. GROUND.....Assistant Physician  
 HERMAN W. COVEY.....Assistant Physician  
 CLEMENT C. BLAKELY.....Assistant Physician  
 CLARA EIRLEY .....Assistant Physician

## FARIBAULT SCHOOL FOR BLIND.

J. J. DOW.....Superintendent  
 BERNICE PARSHALL .....Steward  
 F. U. DAVIS.....Physician

## FARIBAULT SCHOOL FOR THE DEAF.

J. N. TATE.....Superintendent  
 W. C. BOVEE.....Steward  
 W. H. ROBILLIARD.....Physician

## FARIBAULT SCHOOL FOR FEEBLE-MINDED.

A. C. ROGERS.....Superintendent  
 W. A. RICHARDS.....Steward  
 E. H. TROWBRIDGE.....Assistant Physician  
 B. A. FINKLE.....Assistant Physician  
 ELIZABETH BARNARD.....Assistant Physician

## TRAINING SCHOOL FOR BOYS—RED WING.

J. Q. FULTON.....Superintendent  
 EMIL OLUND.....Assistant Superintendent  
 CHRIS. BARNHOLDT.....Steward

## TRAINING SCHOOL FOR GIRLS—SAUK CENTER.

MRS. FANNIE F. MORSE.....Superintendent  
 MRS. L. E. ALBEE.....Assistant Superintendent

## ST. CLOUD STATE REFORMATORY.

H. K. W. SCOTT.....Superintendent  
 L. E. McDONALD.....Steward  
 E. F. GREEN.....Physician

## OWATONNA STATE PUBLIC SCHOOL.

G. A. MERRILL.....Superintendent  
 ROY H. NAYLOR.....Steward  
 M. A. BULLARD.....Matron

## SANATORIUM FOR CONSUMPTIVES—WALKER.

GEO. W. BEACH.....Superintendent  
 H. U. BOURDEAU.....Assistant Physician  
 WM. BELFORD.....Steward

## FARM FOR INEBRIATES—WILLMAR.

GEO. H. FREEMAN.....Superintendent  
 V. C. THOMPSON.....Assistant Physician  
 J. R. WARD.....Steward

## STILLWATER STATE PRISON.

C. S. REED.....Warden  
 JOHN J. SULLIVAN.....Deputy Warden  
 W. B. BOURNE.....Chief Clerk  
 G. A. NEWMAN.....Physician



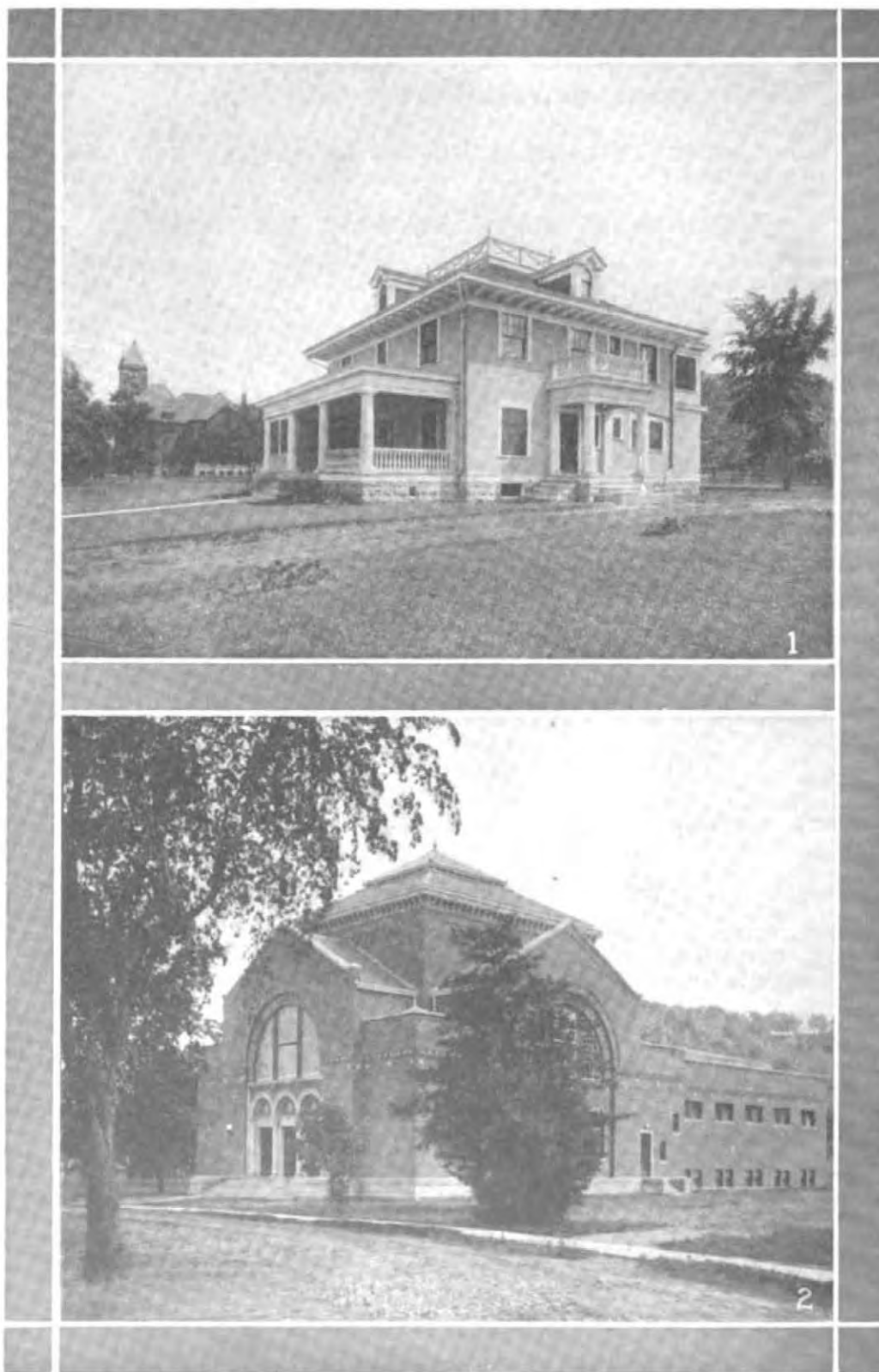

**NEW BUILDINGS AT RED WING TRAINING SCHOOL.**

1. Cottage for the Superintendent of the Training School.
2. Auditorium and Gymnasium.

# **PART III.**

## **STATE GOVERNMENT.**

# STATE GOVERNMENT

1915

CAPITOL, ST. PAUL.

---

## EXECUTIVE OFFICERS

THE GOVERNOR.

LIEUTENANT GOVERNOR.

SECRETARY OF STATE.

AUDITOR.

TREASURER.

ATTORNEY GENERAL.

Corrected to April 5, 1915.

## OFFICE OF GOVERNOR

Compensation, \$7,000.

Name and Offices.	Legal Residence.		Birthplace	Term Expires.
	Postoffice	County		
Governor— Winfield S. Hammond.....	St. James.....	Watonwan.....	Massachusetts..	1917
Lieutenant Governor— J. A. A. Burnquist.....	St. Paul.....	Ramsey.....	Iowa.....	1917
Private Secretary— C. M. Andriat.....	Minneapolis...	Hennepin.....	Minnesota.....	1917
Executive Clerk— Herman E. Samuelson.....	St. Paul.....	Ramsey.....	Minnesota.....	1917
Stenographer— Veda Shepard.....	Marshall.....	Lyon.....	Minnesota.....	1917
Recording Clerk— Jessie E. Scott.....	St. Paul.....	Ramsey.....	Wisconsin.....	1917
Executive Messenger— William F. Williams.....	St. Paul.....	Ramsey.....	Minnesota.....	1917

The governor and lieutenant governor are elected by the people for the term of two years. The other officers are appointed by the governor nominally for the same term as the governor.

## OFFICE OF SECRETARY OF STATE

Salary of Secretary of State.

\$4,500 per annum.

Name and Offices.	Legal Residence.		Birthplace	Term Expires.
	Postoffice.	County.		
Secretary of State— Julius A. Schmahl.....	Redwood Falls.	Redwood.....	Minnesota.....	1917
Assistant Secretary of State— James A. Larson.....	Walnut Grove..	Redwood.....	Illinois.....	1917
Chief Clerk— Martin C. Lund.....	Wabasha.....	Wabasha.....	Norway.....	1917
Auto License Clerk— A. J. Berthiaume.....	St. Paul.....	Ramsey.....	Canada.....	1917
Recording Clerk— Chester A. Eklund.....	Cokato.....	Wright.....	Minnesota.....	1917
General Clerk— E. D. Barenfeld.....	Redwood Falls.	Redwood.....	Ohio.....	1917
Clerk of Public Surveys— W. A. Kerr.....	Minneapolis...	Hennepin.....	Wisconsin.....	1917
Document Clerk— Charles A. Rose.....	St. Paul.....	Ramsey.....	Canada.....	1917
Stenographer— Fannie E. Larson.....	Walnut Grove..	Redwood.....	Minnesota.....	1917
Supt. of Printing— Joseph T. Mannix.....	Minneapolis...	Hennepin.....	Massachusetts..	1916

The secretary of state is elected by the people for the term of two years. The other officers are appointed by the secretary, and hold their positions nominally for the same term as the secretary.

\*Corrected to April 5, 1915, containing all appointments by the Governor to that date only. A new edition of State and County Government will be issued later.

## OFFICE OF STATE AUDITOR

Compensation, \$4,600.

Name and Offices.	Legal Residence.		Birthplace	Term Expires.
	Postoffice.	County.		
Auditor of State— Jacob A. O. Preus.....	Minneapolis...	Hennepin.....	Wisconsin.....	1919
Deputy Auditor— C. S. Brown.....	St. Paul.....	Ramsey.....	Illinois.....	
Chief Bookkeeper— Mathew J. Desmond.....	Rushford.....	Fillmore.....	Minnesota.....	
Accountant— Claudius Bomback.....	St. Paul.....	Ramsey.....	Denmark.....	
Auditor's Department Clerks— Wilson L. Gould.....	Minneapolis.....	Hennepin.....	Indiana.....	
Joseph E. Osborn.....	St. Paul.....	Ramsey.....	Sweden.....	
R. C. Pickit.....	Fergus Falls.....	Otter Tail.....	Minnesota.....	
P. M. Rigg.....	Glenwood.....	Poke.....	Minnesota.....	
A. C. Wiprud.....	Minneapolis.....	Hennepin.....	Minnesota.....	
Stenographer— Alice C. Roberts.....	Willmar.....	Kandiyohi.....	Illinois.....	
Chief Land Clerk— Burt F. Case.....	Fountain.....	Fillmore.....	Minnesota.....	
Assistant Land Clerk— J. E. Bobleter.....	New Ulm.....	Brown.....	Minnesota.....	
Extra Land Clerks— E. H. Walden.....	Rochester.....	Olmsted.....	New York.....	
J. B. Richards.....	Crookston.....	Polk.....	Minnesota.....	
J. A. Swenson.....	St. Paul.....	Ramsey.....	Illinois.....	
H. H. Snure.....	Caledonia.....	Houston.....	Canada.....	
F. R. Thompson.....	Preston.....	Fillmore.....	Minnesota.....	
Land Sales Department— Theodore Nelson, Manager.....	Anoka.....	Anoka.....	Minnesota.....	
H. L. Hollister, Clerk.....	Hopkins.....	Hennepin.....	Minnesota.....	
C. H. Stambaugh.....	Minneapolis.....	Hennepin.....	Pennsylvania.....	
Mineral Lands Clerk— J. P. Funk.....	Le Sueur.....	Le Sueur.....	Wisconsin.....	
Inspector of Mines— F. A. Wildes.....	Hibbing.....	St. Louis.....	Maine.....	

The state auditor is elected by the people for the term of four years. The other officers are appointed by the auditor, and hold their positions nominally for the same term as the auditor.



## OFFICE OF STATE TREASURER

Compensation, \$4,500.

Name and Offices.	Legal Residence.		Birthplace.	Term Expires.
	Postoffice.	County.		
Treasurer— Walter J. Smith.....	Eveleth.....	St. Louis.....	Kansas.....	1917
Deputy Treasurer— E. L. Erickson.....	St. Peter.....	Nicollet.....	Minnesota.....	1917
Accountant— George LaFond.....	Little Falls....	Morrison.....	Minnesota.....	1917
Cashier— Walter C. Martin.....	Emmons.....	Freeborn.....	Iowa.....	1917
Investment Clerk— A. D. Smith.....	Slayton.....	Murray.....	Minnesota.....	1917
Check Clerk— George Olson.....	Duluth.....	St. Louis.....	Minnesota.....	1917
Clerks— W. D. Reynolds.....	Mankato.....	Blue Earth.....	Indiana.....	1917
Gene Westland.....	St. Paul.....	Ramsey.....	Norway.....	1917
Etta Hulberg.....	Minneapolis.....	Hennepin.....	Wisconsin.....	1917
Stenographer— Grace Kendall.....	Duluth.....	St. Louis.....	Illinois.....	1917

## ADJUTANT GENERAL

Compensation, \$2,400.

Name and Offices.	Legal Residence.		Birthplace.	Term Expires.
	Postoffice.	County.		
Adjutant General— Fred B. Wood.....	Austin.....	Mower.....	New York.....	1919
Asst Adjutant General— George S. Whitney.....	Faribault.....	Rice.....	Wisconsin.....	1915
Military Storekeeper— Charles A. Ehlers.....	Minneapolis.....	Hennepin.....	Germany.....	1915
Chief Clerk— Charles W. Fisher.....	St. Paul.....	Ramsey.....	New York.....	1919
Civil and Indian War Records— Charles Humason.....	St. Paul.....	Ramsey.....	New York.....	1919
Stenographer— Emeline H. Season.....	St. Paul.....	Ramsey.....	Minnesota.....	1919

The adjutant general is appointed for six years; the assistant adjutant general and the military storekeeper are appointed and commissioned by the governor for two years. The other officers are appointed by the adjutant general and hold their positions nominally for the same term as the adjutant general.

## RAILROAD AND WAREHOUSE COMMISSION

Compensation, \$4,500.

Name and Offices.	Legal Residence.		Birthplace	Term Expires.
	Postoffice.	County.		
<b>Railroad Commissioners—</b>				
Ira B. Mills, Chairman	Moorhead	Clay	New York	1917
Chas. E. Elmquist	Rush City	Chisago	Wisconsin	1919
O. P. B. Jacobson	Fergus Falls	Otter Tail	Norway	1921
<b>Secretary—</b>				
A. C. Clausen	St. Paul	Ramsey	Massachusetts	
<b>Assistant Secretary—</b>				
Thos. Yapp	St. Paul	Ramsey	England	
<b>Rate Clerk—</b>				
A. L. Flinn	St. Paul	Ramsey	England	
<b>Clerks—</b>				
Wm. P. O'Donnell	St. Paul	Ramsey	Minnesota	
P. A. Pommerening	St. Paul	Ramsey	Minnesota	
G. F. Kruse	St. Paul	Ramsey	Germany	
Ada W. Nicholson	St. Paul	Ramsey	Ontario	
<b>Stenographers—</b>				
G. G. Grant	St. Paul	Ramsey	Minnesota	
R. F. Berg	St. Paul	Ramsey	Minnesota	
Jennie Taylor	St. Paul	Ramsey	Minnesota	
<b>Engineer—</b>				
D. F. Jurgensen	St. Paul	Ramsey	Germany	
<b>Assistant Engineer—</b>				
G. P. Beach	St. Paul	Ramsey	Iowa	
<b>Signal Engineer—</b>				
W. Kearton	St. Paul	Ramsey	England	
<b>Draftsmen—</b>				
James Cusner	St. Paul	Ramsey	England	
F. F. Post	St. Paul	Ramsey	Wisconsin	
W. T. Donaldson	St. Paul	Ramsey	Minnesota	
J. M. Simmons	St. Paul	Ramsey	Minnesota	
<b>Stenographers—</b>				
Arthur P. Bach	St. Paul	Ramsey	Minnesota	
C. F. Easlinger	St. Paul	Ramsey	Illinois	

The commissioners are elected for six (6) years. The secretary is appointed by the commissioners and holds office at their pleasure.

## GRAIN INSPECTION AND WEIGHING DEPARTMENT

(A Department of the Railroad and Warehouse Commission.)

Compensation of Chief Inspector, \$3,800.00.

Name and Offices.	Legal Residence.		Birthplace
	Postoffice.	County.	
Chief Inspector of Grain— H. E. Emerson.....	Duluth.....	St. Louis.....	Minnesota.....
Chief Clerk— W. E. Thompson.....	St. Paul.....	Ramsey.....	Minnesota.....
Stenographer— Mayme A. Haatedt.....	St. Paul.....	Ramsey.....	Minnesota.....
Clerk. W. E. Delano.....	St. Paul.....	Ramsey.....	New York.....
Chief Deputy Inspector, Minneapolis— G. H. Tunell.....	Minneapolis.....	Hennepin.....	Minnesota.....
Chief Deputy Inspector, Duluth— C. F. Maxfield.....	Duluth.....	St. Louis.....	.....
State Weighmaster, Minneapolis— P. P. Quist.....	Winthrop.....	Sibley.....	Sweden.....
State Weighmaster, Duluth— F. M. Schutte.....	Duluth.....	St. Louis.....	Wisconsin.....
Warehouse Registrar— A. C. Clausen.....	St. Paul.....	Ramsey.....	Massachusetts.....
Supervising Inspector of Local Ware- houses— J. T. Probstfeld.....	St. Paul.....	Ramsey.....	Minnesota.....

## WEIGHTS AND MEASURES DEPARTMENT.

(A Department of the Railroad and Warehouse Commission.)

Compensation of Commissioner, \$3,000.00.

Name and Offices.	Legal Residence.		Birthplace
	Postoffice.	County.	
Commissioner— Charles C. Neale.....	Minneapolis.....	Hennepin.....	Minnesota.....
Chief Clerk— Edward Swanson.....	St. Paul.....	Ramsey.....	Minnesota.....
Clerk— R. C. Mangan.....	St. Paul.....	Ramsey.....	Minnesota.....

## OFFICE OF ATTORNEY GENERAL.

Compensation, \$4,800.

Name and Offices.	Legal Residence.		Birthplace	Term Expires.
	Postoffice	County.		
Attorney General— Lyndon A. Smith.....	Montevideo....	Chippewa....	New Hampshire	1917
Assistant Attorneys General— Clifford L. Hilton.....	Fergus Falls....	Otter Tail....	Minnesota....	1917
William J. Stevenson.....	Duluth.....	St. Louis.....	Minnesota....	1917
C. Louis Weeks.....	Minneapolis....	Hennepin.....	Michigan.....	1917
Alonso J. Edgerton.....	St. Paul.....	Ramsey.....	Minnesota....	1917
John C. Nethaway.....	Stillwater.....	Washington....	New York.....	1917
Department Clerk— Louis S. Headley.....	Winnebago....	Faribault....	Minnesota....	1917
Stenographers— Daisy G. Strutzel.....	St. Paul.....	Ramsey.....	Minnesota....	1917
Katherine Robinson.....	St. Paul.....	Ramsey.....	Pennsylvania..	1917
Bookkeeper and File Clerk— Genevieve Spangenberg.....	St. Paul.....	Ramsey.....	Minnesota....	1917
Inheritance Tax Clerks— F. E. Tydeman.....	Montevideo....	Chippewa....	N. Dak.....	1917
Edith J. Graham.....	Minneapolis....	Hennepin.....	Minnesota....	1917

The attorney general is elected by the people for two years. The others above mentioned are appointed by him.

## SUPREME COURT.

Compensation of Justices and Commissioners, \$7,000.

Compensation of Chief Justice, \$7,500.

Name and Offices.	Legal Residence.		Birthplace	Term Expires
	Postoffice.	County.		
Chief Justice— Calvin L. Brown.....	Morris.....	Stevens.....	New Hampshire	1919
Associate Justices— *Albert Schaller.....	Hastings.....	Dakota.....	Illinois.....	....
George L. Bunn.....	St. Paul.....	Ramsey.....	Wisconsin....	1921
Andrew Holt.....	Minneapolis....	Hennepin.....	Minnesota....	1919
Oscar Hallam.....	St. Paul.....	Ramsey.....	Wisconsin....	1919
Court Commissioners— Myron D. Taylor.....	St. Cloud.....	Stearns.....	Maine.....	1920
Homer B. Dibell.....	Duluth.....	St. Louis.....	Minnesota....	1920
Clerk Supreme Court— I. A. Caswell.....	Anoka.....	Anoka.....	Minnesota....	1919
Deputy Clerk— Vernon C. Pidgeon.....	St. Paul.....	Ramsey.....	Minnesota....	1919
Assistant— Nona G. Salmon.....	St. Paul.....	Ramsey.....	Illinois.....	....
Reporter— Henry B. Wenzell.....	Stillwater.....	Washington....	Massachusetts..	....
Marshal— William H. Yale.....	St. Paul.....	Ramsey.....	Connecticut....	....
Janitor— Jos. H. Whitney.....	St. Paul.....	Ramsey.....	Minnesota....	....

The judges of the supreme and district courts are elected by the people for six years. The court commissioners are appointed by the judges and their compensation is \$7,000. The clerk of the supreme court is elected every four years, and his compensation is \$4,500.00. The other officers are appointed by the judges, except the deputy clerk and assistants, who are appointed by the clerk of court.

\*Appointed February 25, 1915, to succeed Philip E. Brown, deceased.

## OFFICE OF PUBLIC EXAMINER.

Compensation, \$4,500.

Name and Offices	Legal Residence.		Birthplace	Term Expires.
	Postoffice.	County.		
Public Examiner— Andrew E. Fritz.....	St. Cloud.....	Stearns.....	Minnesota.....	1917
Assistant Public Examiners— C. E. Johnson.....	Mankato.....	Blue Earth.....	Norway.....	.....
M. F. Kain.....	St. Paul.....	Ramsey.....	Wisconsin.....	.....
J. O. Cederberg.....	St. Paul.....	Ramsey.....	Sweden.....	.....
C. R. Boostrom.....	St. Paul.....	Ramsey.....	Illinois.....	.....
Elizabeth M. Baker.....	St. Paul.....	Ramsey.....	Kentucky.....	.....
O. H. Havill.....	St. Paul.....	Ramsey.....	Ontario.....	.....
J. F. Root.....	Minneapolis.....	Hennepin.....	New York.....	.....
Swan B. Molander.....	St. Paul.....	Ramsey.....	Sweden.....	.....
Special Examiner— John Swinborne.....	St. Paul.....	Ramsey.....	New York.....	.....
1st Assistant Corporation Examiner— J. O. Davis.....	Minneapolis.....	Hennepin.....	Ohio.....	.....
2nd Assistant Corporation Examiner— Gustav Cederberg.....	St. Paul.....	Ramsey.....	Sweden.....	.....
Assistants to Corporation Examiner— Geo. F. Ragatz.....	St. Paul.....	Ramsey.....	Switzerland.....	.....
H. C. Varney.....	St. Paul.....	Ramsey.....	Minnesota.....	.....
Executive Clerk..... Sarah A. Moran.....	St. Paul.....	Ramsey.....	Minnesota.....	.....
Clerks— H. Robinson.....	St. Paul.....	Ramsey.....	Minnesota.....	.....
Chas. L. Gove.....	Minneapolis.....	Hennepin.....	Pennsylvania.....	.....



## SUPERINTENDENT OF BANKS

Compensation, \$5,000.

Name and Offices.	Legal Residence.		Birthplace	Term Expires.
	Postoffice.	County.		
Superintendent of Banks— Albert H. Turriffin.....	Sauk Rapids...	Benton.....	Minnesota....	1917
Deputy Superintendent of Banks— H. S. Quiggle.....	Winnebago....	Faribault.....	Minnesota....	.....
Bank Examiners— O. I. Brandvold.....	Fergus Falls...	Otter Tail....	Minnesota....	.....
W. J. Regan.....	St. Paul.....	Ramsey.....	Minnesota....	.....
H. B. Hill.....	Faribault....	Rice.....	New York.....	.....
W. T. Hanneman.....	Minneapolis..	Hennepin....	.....	.....
A. P. Rotert.....	St. Paul.....	Ramsey.....	Minnesota....	.....
F. E. McGregor.....	Crookston....	Ramsey.....	.....	.....
Assistant Examiners— E. F. Kenrick.....	St. Paul.....	Ramsey.....	Massachusetts..	.....
D. B. Fuller.....	Minneapolis..	Hennepin....	.....	.....
F. G. Hinze.....	Waterville....	Le Sueur.....	Minnesota....	.....
C. I. Welch.....	Minneapolis..	Hennepin....	.....	.....
Emil A. Boie.....	Rochester....	Olmsted.....	.....	.....
H. B. Postelwaite.....	Detroit.....	Becker.....	Minnesota....	.....
Second Assistant Examiners— W. W. Smith, Jr.....	Sleepy Eye....	Brown.....	Minnesota....	.....
Samuel F. Nelson.....	Lanesboro....	Fillmore....	Minnesota....	.....
Examiner of Other Financial Corp.— G. W. Sivwright.....	Hutchinson...	McLeod.....	Illinois.....	.....
Chief Clerk— G. M. Durkee.....	Mankato.....	Blue Earth...	Minnesota....	.....
Assistant Clerk— Frank V. Artig.....	Sauk Rapids...	Benton.....	Minnesota....	.....
Second Assistant Clerk— Clarence A. Johnson.....	Minneapolis..	Hennepin....	.....	.....
Clerk— Robert S. Picha.....	St. Paul.....	Ramsey.....	Minnesota....	.....
W. J. Hardy.....	St. Paul.....	Ramsey.....	Minnesota....	.....
Stenographers— Jeanette Dunn.....	Minneapolis..	Hennepin....	Wisconsin.....	.....
Elizabeth Franks.....	St. Paul.....	Ramsey.....	No. Dakota....	.....
Bertha Zdunak.....	Sauk Rapids...	Benton.....	Minnesota....	.....

**DEPARTMENT OF INSURANCE**  
Compensation, \$4,500.

Name and Offices.	Legal Residence.		Birthplace	Term Expires.
	Postoffice.	County.		
Commissioner of Insurance— Samuel D. Works.....	St. Paul.....	Ramsey.....	New York.....	....
Deputy— Ira C. Peterson.....	Minneapolis...	Hennepin.....	Iowa.....	....
Actuary— H. L. Phillips.....	St. Paul.....	Ramsey.....	Minnesota.....	....
Chief Examiner— J. O. Melin.....	St. Paul.....	Ramsey.....	Minnesota.....	....
Examiners— J. W. Richmond.....	Minneapolis...	Hennepin.....	Wisconsin.....	....
J. G. Caliban.....	St. Paul.....	Ramsey.....	Minnesota.....	....
State Insurance Inspector— George H. Nettleton.....	Mankato.....	Blue Earth.....	Minnesota.....	....
Chief Clerk— M. S. Winthrop.....	Minneapolis...	Hennepin.....	Russia.....	....
Cashier— A. E. Schiltz.....	St. Paul.....	Ramsey.....	Wisconsin.....	....
Stenographers— Gladys E. Mohr.....	St. Paul.....	Ramsey.....	Minnesota.....	....
Katherine D. Cavanaugh.....	St. Paul.....	Ramsey.....	New York.....	....
Clerks— Arthur Hirschman.....	St. Paul.....	Ramsey.....	Minnesota.....	....
Abbie T. Duncan.....	St. Paul.....	Ramsey.....	Minnesota.....	....

**DEPARTMENT OF EDUCATION**  
Compensation, \$4,500.

Name and Offices	Legal Residence.		Birthplace	Term Expires.
	Postoffice	County		
State Superintendent— C. G. Schulz.....	St. Peter.....	Nicollet.....	Minnesota.....	1919
Assistants— P. C. Tønning.....	Willmar.....	Kandiyohi.....	Norway.....	1919
G. M. Cesander.....	Winthrop.....	Sibley.....	Illinois.....	1919
Rural School Commissioner— C. C. Swain.....	Red Wing.....	Goodhue.....	Minnesota.....	1919
Commr. of School Buildings— S. A. Challman.....	Minneapolis...	Hennepin.....	Indiana.....	1919
Supervisor of School Libraries— Martha Wilson.....	St. Paul.....	Ramsey.....	Illinois.....	1919
Director Teachers' Employment Bureau and Assistant Inspector E. T. Critchett.....	Minneapolis...	Hennepin.....	N. H'psbire....	1919
Accountant— Christopher Lindahl.....	St. Paul.....	Ramsey.....	Sweden.....	1919
Clerks— Mary W. Bean.....	St. Paul.....	Ramsey.....	Minnesota.....	1919
Irene U. Van Dyke.....	St. Paul.....	Ramsey.....	Tennessee.....	1919
Ralph Williamson.....	St. Paul.....	Ramsey.....	Illinois.....	1919
Emma H. Kvindlog.....	Fergus Falls...	Otter Tail.....	Minnesota.....	1919
Grace Miller.....	Minneapolis...	Hennepin.....	Minnesota.....	1919
High and Graded School Inspectors— E. M. Phillips.....	Albert Lea.....	Freeborn.....	Minnesota.....	1919
R. B. MacLean.....	Fergus Falls...	Otter Tail.....	Wisconsin.....	1919
Mabel Carney.....	St. Paul.....	Ramsey.....	Illinois.....	1919

The state superintendent is appointed for four years by the governor. The other officers are appointed by the superintendent and nominally hold office for the same term as the superintendent.

## STATE BOARD OF CONTROL

Name and Offices.	Legal Residence.		Birthplace.	Term Expires.
	Postoffice.	County.		
<b>Members of the Board—</b>				
Chas. E. Vassaly, Chairman.....	Little Falls.....	Morrison.....	Minnesota.....	1921
C. J. Swendsen.....	St. James.....	Watsonwan.....	Sweden.....	1917
R. W. Wheelock.....	Minneapolis.....	Hennepin.....	Ohio.....	1919
<b>Secretary—</b>				
Downer Mullen.....	Wabasha.....	Wabasha.....	Minnesota.....	1915
<b>Purchasing Agent—</b>				
M. G. Fossum.....	Minneapolis.....	Hennepin.....	Norway.....	
<b>Ass't. in Purchasing Dept.—</b>				
F. A. Cadwell.....	St. Paul.....	Ramsey.....	Minnesota.....	
<b>Chief Accountant—</b>				
T. E. A. Shirley.....	St. Paul.....	Ramsey.....	Minnesota.....	
<b>Accountant—</b>				
N. E. Wehrle.....	St. Paul.....	Ramsey.....	Minnesota.....	
<b>Statistician—</b>				
Geo. G. Cowie.....	St. Paul.....	Ramsey.....	Scotland.....	
<b>Bookkeepers—</b>				
O. J. Boynton.....	Minneapolis.....	Hennepin.....	Penn'vania.....	
W. W. Belford.....	St. Paul.....	Ramsey.....	Minnesota.....	
W. N. Koenig.....	St. Paul.....	Ramsey.....	Minnesota.....	
<b>Stenographers—</b>				
Maude B. Davis.....	St. Paul.....	Ramsey.....	Maine.....	
Clara C. Gruber.....	St. Paul.....	Ramsey.....	Iowa.....	
Anastasia Riley.....	Austin.....	Mower.....	Minnesota.....	
Pearl A. Putnam.....	Granite F'ls.....	Yel. Med.....	Minnesota.....	
Effie Elfenbein.....	St. Paul.....	Ramsey.....	Minnesota.....	
<b>Supervisor of Inst. Libraries—</b>				
Miriam E. Carey.....	Minneapolis.....	Hennepin.....	Illinois.....	
<b>Librarian—</b>				
Jessie V. Rhodes.....	St. Paul.....	Ramsey.....	Minnesota.....	
<b>Deportation Agent—</b>				
D. A. Lindsay.....	St. Paul.....	Ramsey.....	Penn'vania.....	
<b>Parole Agent—</b>				
J. Z. Barnard.....	St. Paul.....	Ramsey.....	Penn'vania.....	
<b>Inspector of Jails, Lockups, etc.—</b>				
L. G. Foley.....	St. Paul.....	Ramsey.....	Minnesota.....	
<b>Agents for after care of insane—</b>				
E. W. Allen.....	St. Paul.....	Ramsey.....	Minnesota.....	
Mira B. Gray.....	St. Paul.....	Ramsey.....	Minnesota.....	
<b>Architect—</b>				
Clarence H. Johnston.....	St. Paul.....	Ramsey.....	Minnesota.....	
<b>Consulting Engineer—</b>				
Chas. L. Pillsbury.....	Minneapolis.....	Hennepin.....	Minnesota.....	
<b>Messenger—</b>				
Chester Kennedy.....	St. Paul.....	Ramsey.....	Minnesota.....	

All three members of the board of control are appointed by the Governor for a term of six years; the salary of each member is fixed at \$4,500 per year; the members select the other officials.

## STATE DAIRY AND FOOD DEPARTMENT

Compensation, \$3,000.

Name and Offices.	Legal Residence.		Birthplace.	Term Expires.
	Postoffice.	County.		
Commissioner— John J. Farrell .....	Carver .....	Ramsey .....	Ohio .....	1917
Ass't. Commissioner— John McCabe .....	Minneapolis .....	Hennepin .....	Connecticut .....	
Secretary— F. O. Johnson .....	St. Paul .....	Ramsey .....	Minnesota .....	
Recording Clerks— Mary J. Davis .....	St. Peter .....	Nicollet .....	Minnesota .....	
Mae F. Callahan .....	St. Paul .....	Ramsey .....	Minnesota .....	
A. H. Cross .....	St. Paul .....	Ramsey .....	Minnesota .....	
C. Johnson .....	Howard Lake .....	Wright .....	Minnesota .....	
Stenographers— A. A. Vilas .....	St. Paul .....	Ramsey .....	Wisconsin .....	
R. N. Anderson .....	St. Paul .....	Ramsey .....	Minnesota .....	
Creamery Inspectors— Edwin Hed .....	Mankato .....	Blue Earth .....	Minnesota .....	
Leonard Housake .....	Halstad .....	Norman .....	Minnesota .....	
J. E. Lindberg .....	N. Branch .....	Chisago .....	Minnesota .....	
Nels R. Lund .....	Mankato .....	Blue Earth .....	Denmark .....	
S. G. Gustafson .....	Delano .....	Wright .....	.....	
H. C. Hanson .....	Detroit .....	Becker .....	.....	
O. F. Peehl .....	Red Wing .....	Goodhue .....	.....	
E. J. Holmers .....	Braham .....	Isanti County .....	.....	
Cheese Factory Inspector— John J. Roch .....	Zumbrota .....	Goodhue .....	Minnesota .....	
Dairy Barn Inspectors— J. T. McCarthy .....	W. Concord .....	Dodge .....	Wisconsin .....	
Geo. W. Norman .....	Lake Crystal .....	.....	.....	
John N. Melin .....	Harris .....	.....	.....	
Henry Shields .....	Mendota .....	Dakota .....	Minnesota .....	
M. J. Smisek .....	St. Paul .....	Ramsey .....	Minnesota .....	
Food Inspectors— A. J. Anderson .....	Lindstrom .....	Chisago .....	Sweden .....	
W. G. Graham .....	St. Paul .....	Dakota .....	Wisconsin .....	
M. J. Moriarty .....	St. Paul .....	Ramsey .....	Minnesota .....	
Robert A. North .....	Duluth .....	St. Louis .....	Canada .....	
L. S. Munro .....	Morris .....	Stevens .....	Minnesota .....	
D. A. Little .....	Mankato .....	Blue Earth .....	Illinois .....	
Laboratory (Old Capitol.) .....	.....	.....	.....	
Chief Chemist— Julius Hortvet .....	Minneapolis .....	Hennepin .....	Wisconsin .....	
Assistant Chemists— Henry A. Halvorson .....	.....	.....	Minnesota .....	
Henry Hoffman .....	St. Paul .....	.....	St. Paul .....	
C. G. Sutton .....	St. Paul .....	Ramsey .....	New York .....	
Recording Clerk— Jessie L. Olson .....	Mankato .....	Blue Earth .....	Minnesota .....	

The Commissioner is appointed by the Governor for two years. The inspectors are appointed by the Commissioner under a special civil service law and hold office while competent. The other officers are appointed by the Commissioner and hold their position nominally for the same term as the Commissioner.

(a) Also inspector of canneries.

## DEPARTMENT OF LABOR AND INDUSTRIES

Name and Offices.	Legal Residence.		Birthplace	Term Expires.
	Postoffice.	County.		
Commissioner— William F. Houk.....	Minneapolis...	Hennepin.....	Michigan.....	1917
Asst. Commissioner— J. P. Gardiner.....	St. Paul.....	Ramsey.....	Scotland.....	1915
Statistician— F. E. Hoffman.....	St. Paul.....	Ramsey.....	Wisconsin.....	
Chief Statistician— Don D. Lescotier.....	St. Paul.....	Ramsey.....	Michigan.....	
Clerks, Statistical Dept.— Miss Alice E. Lowman.....	St. Paul.....	Ramsey.....	Penn'vania.....	
Miss Helen O'Donnell.....	Minneapolis...	Hennepin.....	Minnesota.....	
Margaret C. Butler.....	St. Paul.....	Ramsey.....	Minnesota.....	
Stenographers, Statistical Dept.— Miss Clara M. Kirsch.....	St. Paul.....	Ramsey.....	Minnesota.....	
Miss Agnes L. Coyle.....	Minneapolis...	Hennepin.....	Iowa.....	
Special Agent— Philip C. Reynolds.....	St. Paul.....	Ramsey.....	Minnesota.....	
Reference and File Clerk— Cyrus H. Erikson.....	St. Paul.....	Ramsey.....	Wisconsin.....	
Stenographer, Main Office— Miss Cora H. Bonn.....	St. Paul.....	Ramsey.....	Minnesota.....	
Deputy Commissioners— Hugo V. Koch.....	St. Paul.....	Ramsey.....	Minnesota.....	
Chas. S. Allbright.....	Minneapolis...	Hennepin.....	Iowa.....	
Martin Cole.....	Duluth.....	St. Louis.....		
Elevator Inspector— Thos. E. Nicholson.....	St. Paul.....	Ramsey.....	England.....	
Railroad Inspector— D. E. Clifford.....	Minneapolis...	Hennepin.....	Iowa.....	
Factory Inspectors— Earl J. Franklin.....	St. Paul.....	Ramsey.....	Minnesota.....	
Elmer R. Hetting.....	St. Paul.....	Ramsey.....	Wisconsin.....	
Harry A. Joselowitz.....	Minneapolis...	Hennepin.....	Russia.....	
Fred J. Lestico.....	Minneapolis...	Hennepin.....	Minnesota.....	
Andrew Horngren.....	Duluth.....	St. Louis.....	Sweden.....	
Asst. Factory Inspectors— Knute K. Odden.....	Benson.....	Swift.....	Norway.....	
Wm. C. Mitchell.....	Albert Lea.....	Freeborn.....	New York.....	
Thos. M. Savage.....	Waite Park.....	Stearns.....	Canada.....	
Robt. W. Crust.....	Crookston.....	Polk.....	Minnesota.....	
Supt. Bureau of Women and Children— Miss Agnes L. Peterson.....	St. Paul.....	Ramsey.....	Minnesota.....	
Inspectors, Bureau of Women and Children— Miss Caroline Manning.....	Minneapolis...	Hennepin.....	Minnesota.....	
Miss Ealie Johnson.....	St. Paul.....	Ramsey.....	Sweden.....	
Miss Victoria Erickson.....	Duluth.....	St. Louis.....		
Stenographer, Bureau of Women and Children— Miss Helen Clinton.....	St. Paul.....	Ramsey.....	Minnesota.....	
Free Employment Bureaus— Managers: Hugh Jennings.....	Minneapolis...	Hennepin.....	Ireland.....	
Jos. Burke.....	Duluth.....	St. Louis.....	Minnesota.....	
J. H. Wilson.....	St. Paul.....	Ramsey.....	Ohio.....	
Asst. Managers: Jas. McCutcheon.....	Minneapolis...	Hennepin.....	Scotland.....	
Miss Florence Burton.....	Minneapolis...	Hennepin.....	Minnesota.....	
Miss Agnes L. Atwood.....	Duluth.....	St. Louis.....	Wisconsin.....	
Margaret Linehan.....	Duluth.....	Minnesota.....		
Miss Clara Creswell.....	Minneapolis...	Hennepin.....	Illinois.....	



**OFFICE OF STATE LIBRARIAN**  
Compensation, \$3,000.

Name and Offices.	Legal Residence.		Birthplace.	Term Expires.
	Postoffice.	County.		
State Librarian— Elias J. Lion.....	St. Vincent.....	Kittson.....	Minnesota.....	1917
Assistant Librarians— Josephine Norval.....	St. Paul.....	Ramsey.....	Minnesota.....	1915
Katherine Greene.....	St. Paul.....	Ramsey.....	Minnesota.....	1915
Clerk— Lulu B. Howes.....	St. Paul.....	Ramsey.....	Michigan.....	1915

The state librarian is appointed by the governor for the term of two years.

**BUREAU OF IMMIGRATION**  
Compensation of Commissioner, \$3,000.

Name and Offices.	Legal Residence.		Birthplace.	Term Expires.
	Postoffice.	County.		
Commissioners— Winfield S. Hammond.....	St. James.....	Watowan.....	Mass.....	1917
Julius A. Schmahl.....	Redwood.....	Redwood.....	Minnesota.....	1917
Jacob A. O. Preus.....	Minneapolis.....	Hennepin.....	Wisconsin.....	1919
A. D. Stephens.....	Crookston.....	Polk.....	Minnesota.....	1915
J. A. Nichols.....	Minneapolis.....	Hennepin.....	Minnesota.....	1915
Commissioner of Immigration— Fred D. Sherman.....	Grey Eagle.....	Todd.....	Minnesota.....	.....
Asst. Comr. of Immigration— John E. Kienitz.....	Cambridge.....	Isanti.....	Minnesota.....	.....
Clerk— John N. Jones.....	Russell.....	Lyon.....	Wales.....	.....
W. C. King.....	St. Paul.....	Ramsey.....	Minnesota.....	.....
Stenographers— Clara C. Schmitz.....	Wadena.....	Wadena.....	Minnesota.....	.....
Edna C. Spencer.....	Walker.....	Cass.....	Minnesota.....	.....

**DRAINAGE COMMISSION**  
Office: Old Capitol.

Name and Offices.	Legal Residence.		Birthplace.	Term Expires.
	Postoffice.	County.		
Commissioners— Winfield S. Hammond.....	St. James.....	Watowan.....	Mass.....	1917
Jacob A. O. Preus.....	Minneapolis.....	Hennepin.....	Wisconsin.....	1919
Julius A. Schmahl.....	Redwood F.....	Redwood.....	Minnesota.....	1917
Acting Engineer— E. V. Willard.....	Minneapolis.....	Hennepin.....	Minnesota.....	.....
Accountant and Stenographer— Della Callaghan.....	St. Paul.....	Ramsey.....	Minnesota.....	.....

## MINNESOTA TAX COMMISSION

Compensation, \$4,500.

Name and Offices.	Legal Residence.		Birthplace.	Term Expires.
	Postoffice.	County.		
Commissioners—				
J. G. Armson.....	Stillwater.....	Washington....	Canada.....	1921
Samuel Lord.....	Kasson.....	Dodge.....	Minnesota....	1917
James T. Hale.....	Deerwood.....	Crow Wing....	Pennsylvania..	1919
Secretary—				
Rukard Hurd.....	St. Paul.....	Ramsey.....	Ohio.....	.....
Chief Clerk—				
H. B. Bacon.....	Olivia.....	Renville.....	Minnesota....	.....
Librarian—Reference Clerk—				
Zalia I. Morice.....	St. Paul.....	Ramsey.....	Minnesota....	.....
Statistician—Stenographer—				
Edith G. Herbst.....	Osakis.....	Douglas.....	Minnesota....	.....
Journal Clerk—Stenographer—				
Besse M. Hoatson.....	St. Paul.....	Ramsey.....	Missouri.....	.....
Stenographer—Statistician—				
Alma H. Albrecht.....	St. Paul.....	Ramsey.....	Minnesota....	.....
Mineral Land Assessment Clerk—				
Hector M. McGraw.....	St. Paul.....	Ramsey.....	Canada.....	.....
Abatement Clerk—				
Paul W. Cole.....	St. Paul.....	Ramsey.....	Minnesota....	.....
Fieldman—				
Carl E. Burns.....	Minneapolis..	Hennepin.....	Iowa.....	.....
Consulting Engineers and Mining Ex-				
perts, Minnesota School of Mines—				
Dean Wm. R. Appleby.....				.....
Prof. Edward P. McCarthy.....				.....
Prof. John Murphy.....				.....
Inspector of Mines—				
F. A. Wildes.....				.....

The members of the commission are appointed by the governor. The term of each being six years.

## BOARD OF GAME AND FISH COMMISSIONERS

Name and Offices.	Legal Residence.		Birthplace.	Term Expires.
	Postoffice.	County.		
Commissioners—				
G. J. Bradley.....	Norwood.....	Carver.....	Wisconsin.....	1918
T. O. Ofsthun.....	Glenwood.....	Pope.....	Norway.....	1917
D. L. Durkin.....	Frazee.....	Becker.....	.....	1916
H. A. Rider.....	Little Falls.....	Morrison.....	Massachusetts.....	1918
Carlos Avery.....	Hutchinson.....	McLeod.....	Illinois.....	1919
Executive Agent—				
Carlos Avery.....	Hutchinson.....	McLeod.....	Illinois.....	.....
Supt. of Fisheries—				
Eben W. Cobb.....	St. Paul.....	Ramsey.....	Vermont.....	.....
Chief Clerk—				
Albert C. Klauche.....	Dassel.....	Meeker.....	Minnesota.....	.....
File Clerk—				
Margaret Davies.....	St. Paul.....	Ramsey.....	Wisconsin.....	.....
Stenographer—				
Jennie Stillwell.....	Little Falls.....	Morrison.....	Minnesota.....	.....
Supt. Willow Brook Hatchery—				
Russell Downing.....	St. Paul.....	Ramsey.....	Switzerland.....	.....
Supt. Glenwood Hatchery—				
J. A. Pinkerton.....	Glenwood.....	Pope.....	Michigan.....	.....
Supt. Detroit Hatchery—				
H. A. Gibbs.....	Detroit.....	Becker.....	.....	.....

## STATE INSPECTOR OF ILLUMINATING OILS.

Name and Offices.	Legal Residence.		Birthplace.	Term Expires.
	Postoffice.	County.		
Chief Inspector—				
A. J. Rush.....	Mankato.....	Blue Earth.....	Minnesota.....	1917
Chief Clerk—				
Charles R. Parker.....	St. Paul.....	Ramsey.....	.....	1915
Bookkeepers—				
Lillian A. Holmes.....	Minneapolis.....	Hennepin.....	Minnesota.....	1915
Margaret J. Lee.....	St. Paul.....	Ramsey.....	Minnesota.....	1915
Stenographer				
Mabel J. Coonan.....	St. Paul.....	Ramsey.....	Iowa.....	.....

## STATE INSPECTOR OF HOTELS

Name and Offices.	Legal Residence.		Birthplace.	Term Expires.
	Postoffice.	County.		
Chief Inspector— William G. Mee.....	Faribault.....	Rice.....	.....	1917
Deputy Inspector— Bert M. Lennon.....	Minneapolis...	Hennepin.....	Minnesota.....	1915
Stenographer— Nellie Hagborg.....	St. Paul.....	Ramsey.....	Wisconsin.....	1915

## STATE FIRE MARSHAL

Salary \$3,000 per annum.

Name and Offices.	Legal Residence.		Birthplace.	Term Expires.
	Postoffice.	County.		
Fire Marshal— Robert W. Hargadine.....	St. Paul.....	Ramsey.....	.....	1917
Chief Assistant Fire Marshal— Ernest A. Simpson.....	Minneapolis...	Hennepin.....	Minnesota.....	1915
First Deputy Fire Marshal— Sam. F. Fullerton.....	St. Paul.....	Ramsey.....	Ireland.....	1915
Special Deputy Fire Marshals— Asa M. Wallace.....	Sauk Center...	Stearns.....	Iowa.....	1915
E. J. Heimbach.....	St. Paul.....	Ramsey.....	Wisconsin.....	1915
Lloyd V. Conley.....	Rochester...	Olmsted.....	Minnesota.....	1915
Robt. J. Martin.....	Minneapolis...	Hennepin.....	Minnesota.....	1915
A. J. Thorne.....	St. Paul.....	Ramsey.....	New York.....	1915
Stenographers— Ida M. Tilderquist.....	Minneapolis...	Hennepin.....	Minnesota.....	....
Katherine Hansen.....	St. Paul.....	Ramsey.....	Minnesota.....	....
Clerk— Nora Harrington.....	St. Paul.....	Ramsey.....	New York.....	1915

## DISTRICT COURTS

Compensation, \$4,200.

Term six years—Expire first Tuesday in January of year stated.

No. of District.	Names.	Postoffice.	Term Expires.
First.....	Willard L. Converse.....	South St. Paul....	January, 1921
First.....	Albert Johnson.....	Red Wing.....	January, 1917
Second.....	H. R. Brill.....	St. Paul.....	January, 1919
Second.....	W. L. Kelly.....	St. Paul.....	January, 1919
Second.....	F. N. Dickson.....	St. Paul.....	January, 1919
Second.....	O. B. Lewis.....	St. Paul.....	January, 1921
Second.....	Grier M. Orr.....	St. Paul.....	January, 1921
Second.....	Hugo O. Hanft.....	St. Paul.....	January, 1921
Second.....	James C. Michael.....	St. Paul.....	January, 1921
Third.....	A. H. Snow.....	Winona.....	January, 1921
Fourth.....	John H. Steele.....	Minneapolis.....	January, 1921
Fourth.....	Charles S. Jelley.....	Minneapolis.....	January, 1919
Fourth.....	Edward F. Waite.....	Minneapolis.....	January, 1919
Fourth.....	William C. Leary.....	Minneapolis.....	January, 1919
Fourth.....	William E. Hale.....	Minneapolis.....	January, 1917
Fourth.....	Horace D. Dickinson.....	Minneapolis.....	January, 1917
Fourth.....	Daniel Fish.....	Minneapolis.....	January, 1921
Fourth.....	Joseph W. Molyneux.....	Minneapolis.....	January, 1921
Fifth.....	Arthur B. Childress.....	Faribault.....	January, 1917
Sixth.....	W. L. Comstock.....	Mankato.....	January, 1921
Seventh.....	John W. Roeser.....	St. Cloud.....	January, 1921
Seventh.....	Carroll A. Nye.....	Moorhead.....	January, 1917
Seventh.....	W. L. Parsons.....	Fergus Falls.....	January, 1921
Eighth.....	P. W. Morrison.....	Norwood.....	January, 1917
*Ninth.....	I. M. Olsen.....	Sleepy Eye.....	January, 1919
Tenth.....	Nathan Kingsley.....	Austin.....	January, 1919
Eleventh.....	Herbert A. Dancer.....	Duluth.....	January, 1919
Eleventh.....	Bert Fesler.....	Duluth.....	January, 1921
Eleventh.....	Martin Hughes.....	Eveleth.....	January, 1917
Eleventh.....	J. D. Ensign.....	Duluth.....	January, 1921
Eleventh.....	W. A. Cant.....	Duluth.....	January, 1921
Twelfth.....	G. E. Qvale.....	Willmar.....	January, 1917
Twelfth.....	Richard T. Daly.....	Renville.....	January, 1921
Thirteenth.....	L. S. Nelson.....	Slayton.....	January, 1917
Fourteenth.....	Andrew Grindeland.....	Warren.....	January, 1917
Fourteenth.....	William Watts.....	Crookston.....	January, 1917
Fifteenth.....	W. S. McClenahan.....	Brainerd.....	January, 1919
Fifteenth.....	C. M. Stanton.....	Bemidji.....	January, 1917
Fifteenth.....	B. F. Wright.....	Park Rapids.....	January, 1921
Sixteenth.....	S. A. Flaherty.....	Morris.....	January, 1919
Seventeenth.....	James H. Quinn.....	Fairmont.....	January, 1917
Eighteenth.....	Arthur E. Giddings.....	Anoka.....	January, 1917
Nineteenth.....	P. H. Stolberg.....	Harris.....	January, 1921



## STATE BOARD OF HEALTH AND VITAL STATISTICS

Secretary's Office. State Capitol, St. Paul, Minn.

Name and Offices.	Residence.		Expires.
	Postoffice.	County.	
<b>Members of the Board—</b>			
Dr. W. A. Jones, President.....	Minneapolis.....	Hennepin.....	1917
Dr. Charles W. More.....	Duluth.....	St. Louis.....	1917
Dr. Frank Burton.....	Minneapolis.....	Hennepin.....	1916
Dr. O. J. Hagen.....	Moorhead.....	Clay.....	1916
Dr. Charles L. Greene.....	St. Paul.....	Ramsey.....	1916
Dr. Christopher Graham.....	Rochester.....	Olmsted.....	1917
Dr. W. C. Chambers.....	Blue Earth.....	Faribault.....	1917
Dr. Egil Boeckmann.....	St. Paul.....	Ramsey.....	1917
Dr. Ferdinand N. Hunt.....	Fairmont.....	Martin.....	.....
<b>Secretary and Executive Officer—</b>			
Dr. H. M. Bracken.....	Minneapolis.....	Hennepin.....	.....
<b>Assistant Secretary—</b>			
O. C. Pierson.....	St. Paul.....	Ramsey.....	.....
<b>Consulting Engineer—</b>			
Prof. F. H. Bass.....	Minneapolis.....	Hennepin.....	.....
<b>Stenographer—</b>			
Irene Lienlokken.....	St. Paul.....	Ramsey.....	.....
<b>Clerk and Stenographer—</b>			
Eunice A. Mitton.....	St. Paul.....	Ramsey.....	.....
<b>Messenger—</b>			
Robert L. Hohn.....	St. Paul.....	Ramsey.....	.....
<b>Assistant Registrar of Vital Statistics—</b>			
Gerda C. Pierson.....	St. Paul.....	Ramsey.....	.....
<b>Vital Statistics Clerks—</b>			
Laura Cullen.....	St. Paul.....	Ramsey.....	.....
Elizabeth Powers.....	St. Paul.....	Ramsey.....	.....
Gladys Casady.....	St. Paul.....	Ramsey.....	.....
Cecile Cook.....	St. Paul.....	Ramsey.....	.....
Lillie B. Brockmann.....	St. Paul.....	Ramsey.....	.....
<b>Vital Statistics Stenographer—</b>			
Nina V. Sheldon.....	St. Paul.....	Ramsey.....	.....

## EXTENSION DIVISION

State Capitol, St. Paul, Minn.

Name and Offices.	Residence.		Term Expires.
	Postoffice.	County.	
<b>Director—</b>			
Dr. H. M. Bracken.....	Minneapolis.....	Hennepin.....	.....
<b>Publicity Agent—</b>			
Dr. H. W. Hill.....	St. Paul.....	Ramsey.....	.....
<b>Exhibit Attendant and Field Agent—</b>			
A. R. Blakey.....	St. Paul.....	Ramsey.....	.....
<b>Assistant Attendant—</b>			
James S. McMillan.....	St. Paul.....	Ramsey.....	.....

## DIVISION OF PREVENTABLE DISEASES

University Campus, Minneapolis, Minn.

Name and Offices.	Residence.		Term Expires.
	Postoffice.	County.	
Director—			
Dr. A. J. Chesley.....	Minneapolis.....	Hennepin.....	.....
Epidemiologists—			
Dr. H. A. Burns.....	Minneapolis.....	Hennepin.....	.....
Dr. W. P. Greene.....	Minneapolis.....	Hennepin.....	.....
Dr. H. G. Lampson.....	Minneapolis.....	Hennepin.....	.....
Clerks and Stenographers—			
Marie Froberg.....	Minneapolis.....	Hennepin.....	.....
Myrtle A. Barnes.....	Minneapolis.....	Hennepin.....	.....
Helen Froberg.....	Minneapolis.....	Hennepin.....	.....
Ina M. Getchell.....	Minneapolis.....	Hennepin.....	.....

## MAIN LABORATORY

Bacteriologist—			
E. Marion Wade.....	Minneapolis.....	Hennepin.....	.....
Assistant Bacteriologist—			
M. B. Stark.....	Minneapolis.....	Hennepin.....	.....
Clerks and Stenographers—			
Agnes Bacon.....	Minneapolis.....	Hennepin.....	.....
Gertrude Kimball.....	Minneapolis.....	Hennepin.....	.....
Ruth Atlee.....	Minneapolis.....	Hennepin.....	.....
Attendants—			
Alexander Janzig.....	Minneapolis.....	Hennepin.....	.....
Edward Nelson.....	Minneapolis.....	Hennepin.....	.....
Roman Schoen.....	Minneapolis.....	Hennepin.....	.....
William Enright.....	Minneapolis.....	Hennepin.....	.....
Bacteriologist in Charge of Pasteur Institute—			
Dr. O. McDaniel.....	Minneapolis.....	Hennepin.....	.....
Pasteur Institute Attendants—			
Anton Kronstedt.....	Minneapolis.....	Hennepin.....	.....
Albert Brown.....	Minneapolis.....	Hennepin.....	.....

## BRANCH LABORATORY—DULUTH

Bacteriologist in Charge—			
Dr. T. R. Martin.....	Duluth.....	St. Louis.....	.....
Clerk and Attendant—			
Anna Segerman.....	Duluth.....	St. Louis.....	.....

## BRANCH LABORATORY—MANKATO

Bacteriologist in Charge—			
Dr. Chelsea C. Pratt.....	Mankato.....	Blue Earth.....	.....

DIVISION OF SANITATION  
University Campus, Minneapolis, Minn.

Name and Offices.	Residence.		Term Expires.
	Postoffice.	County.	
Director—			
Dr. H. Mullin.....	Minneapolis.....	Hennepin.....	.....
Assistant Director—			
H. A. Whittaker.....	Minneapolis.....	Hennepin.....	.....
Sanitary Engineer—			
J. C. Childs.....	Minneapolis.....	Hennepin.....	.....
Chemist—			
Bruce M. Mohler.....	Minneapolis.....	Hennepin.....	.....
Assistant Chemist—			
Frank Raab.....	Minneapolis.....	Hennepin.....	.....
Clerk and Stenographer—			
Florence Spear.....	Minneapolis.....	Hennepin.....	.....

## MINNESOTA FOREST SERVICE

Name and Offices.	Legal Residence.		Birthplace.
	Postoffice.	County.	
<b>Forestry Board Members—</b>			
E. G. Cheney.....	St. Anthony Pk	Ramsey.....	
W. B. Douglas.....	St. Paul.....	Ramsey.....	
H. Oldenburg.....	Carlton.....	Carlton.....	
Z. D. Scott (President).....	Duluth.....	St. Louis.....	
W. H. Tomlinson.....	Le Sueur.....	Le Sueur.....	
A. G. Wedge, Jr.....	Bemidji.....	Beltrami.....	
M. M. Williams.....	Little Falls.....	Mossison.....	
A. F. Woods.....	St. Anthony Pk	Ramsey.....	
C. C. Andrews (Secretary)	St. Paul.....	Ramsey.....	New Hampshire.
<b>State Forester—</b>			
Wm. T. Cox.....	St. Paul.....	Ramsey.....	Minnesota
<b>Assistant State Forester—</b>			
Dillon P. Tierney.....	St. Paul.....	Ramsey.....	Minnesota
<b>Clerk—</b>			
Phil. H. Hanson.....	St. Paul.....	Ramsey.....	Wisconsin
<b>Draftsman—</b>			
Clifford A. Laffin.....	St. Paul.....	Ramsey.....	Minnesota.
<b>Stenographers—</b>			
Anna Gillespie.....	Minneapolis..	Hennepin.....	Ireland
Esther Bergstrand.....	St. Paul.....	Ramsey.....	Minnesota
<b>Inspectors—</b>			
Wm. M. Byrne.....	St. Paul.....	Ramsey.....	New York
Arthur F. Oppel.....	St. Paul.....	Ramsey.....	Ohio
Ernest O. Buhler.....	St. Paul.....	Ramsey.....	Switzerland
Grover M. Conzet.....	St. Paul.....	Ramsey.....	Minnesota
<b>District Rangers—</b>			
Walter L. Eisenach.....	Aitkin.....	Aitkin.....	
Percy Vibert.....	Cloquet.....	Carlton.....	
Hugo C. Nelson.....	Hibbing.....	St. Louis.....	Sweden
M. J. Thornton.....	Deer River.....	Itasca.....	
L. F. Johnson.....	Bemidji.....	Beltrami.....	
A. C. De Puy.....	Park Rapids.....	Hubbard.....	
E. A. Linder.....	Warroad.....	Roseau.....	
John R. Morris.....	Beaudette.....	Beltrami.....	
H. H. Winslow.....	Northome.....	Koochiching.....	
C. A. Peterson.....	Int'l Falls.....	Koochiching.....	
Fred W. Bessette.....	Orr.....	St. Louis.....	
A. B. Gibbs.....	Ely.....	St. Louis.....	
Hans Kasper.....	Grand Marais.....	Cook.....	Switzerland
<b>Supt. Itasca State Park—</b>			
John A. Stillwell.....	Arago.....	Hubbard.....	
<b>Custodian Douglas Lodge—</b>			
J. A. McMahon.....	Arago.....	Hubbard.....	
<b>President—</b>			
D. Lange.....	St. Paul.....	Ramsey.....	
<b>Vice-President—</b>			
E. G. Cheney.....	St. Paul.....	Ramsey.....	
<b>Secretary—</b>			
E. O. Buhler.....	St. Paul.....	Ramsey.....	
<b>Treasurer—</b>			
P. H. Hanson.....	St. Paul.....	Ramsey.....	
<b>Executive Committee—</b>			
Mrs. Carrie Backus.....	St. Paul.....	Ramsey.....	
A. J. McGuire.....	St. Paul.....	Ramsey.....	
W. T. Cox.....	St. Paul.....	Ramsey.....	
G. E. Marshall.....	Cass Lake.....		
Carl Hamilton.....	Minneapolis..	Hennepin.....	

## STATE HIGHWAY COMMISSION

Members of the Board.	Residence.		Term Expires.
	Postoffice.	County.	
Charles M. Babcock.....	Elk River.....	Sherburne.....	1916
C. I. McNair.....	Cloquet.....	Carlton.....	1917
Fred B. Lynch.....	St. Paul.....	Ramsey.....	1919

## OFFICERS

Secretary and State Engineer— Geo. W. Cooley.....	Minneapolis.....	Hennepin.
Ast. Sec. and Chief Clerk— Mrs. S. C. Notestein.....	Minneapolis.....	Hennepin.
Deputy of Roads— J. H. Mullen.....	Hinckley.....	Pine.
Deputy of Bridges— C. E. Nagel.....	Davenport, St. Paul.....	Iowa, Ramsey.
Division Engineers— R. W. Acton.....	Madison.....	Lac qui Parle.
C. A. Forbes.....	South St. Paul.....	Dakota.
W. F. Rosenwald.....	Red Wing.....	Goodhue.
Bridge Engineers— D. W. Longfellow.....	Minneapolis.....	Hennepin.
C. W. Johnson.....	Renville.....	Renville.
J. T. Ellison.....	Monticello.....	Wright.
Wm. Douglas.....	Pine City.....	Pine.
C. L. Motl.....	Jackson.....	Jackson.
O. L. Meigs.....	St. Paul.....	Ramsey.
M. J. Hoffman.....	St. Paul.....	Ramsey.
Stenographer— Caroline Diether.....	St. Paul.....	Ramsey.
Accountant— J. W. Rule.....	Minneapolis.....	Hennepin.
Draftsmen and Engineer Assts.— E. H. Harding.....	Bemidji.....	Beltrami.
G. F. Hennessey.....	St. Paul.....	Ramsey.
A. Kilgore.....	Minneapolis.....	Hennepin.
A. Larkin.....	Minneapolis.....	Hennepin.
E. L. Nye.....	St. Paul.....	Ramsey.
W. L. Riley.....	St. Paul.....	Ramsey.
Clerks— E. L. Gray.....	Hinckley.....	Pine.
Harold Clark.....	Minneapolis.....	Hennepin.
E. J. O'Connor.....	St. Paul.....	Ramsey.
W. A. Pilcher.....	St. Paul.....	Ramsey.
Bridge Inspectors— J. T. Jones.....	Washington, D. C., St. Paul..	Ramsey.
R. C. Streetly.....	Anoka.....	Anoka.
District Engineers— Aalberg, Martin.....	Henning.....	Otter Tail.
Barstow, G. F.....	Stillwater.....	Washington.
Bailey, L. D.....	Rochester.....	Olmsted.
Bliler, Roy K.....	Bemidji.....	Beltrami.
Brahts, J. H. A.....	Marshall.....	Lyon.
Brown, E. V. H.....	Albert Lea.....	Freeborn.
Bucklay, W. J.....	Pine City.....	Pine.
Chapin, V. B.....	Rosau.....	Rosau.
Childs, Donald.....	Shakopee.....	Scott.
Childs, H. B.....	Winona.....	Winona.
Christlieb, I. C.....	Glencoe.....	McLeod.
Cleveland, M. J.....	St. Cloud.....	Stearns.
Conkey, C. D.....	Carlton.....	Carlton.
Cooley, R. M.....	Princeton.....	Mille Lacs.
Daniels, H. W.....	St. Peter.....	Nicollet.
Davison, D. E.....	Worthington.....	Nobles-Rock.
Davy, J. J.....	Preston.....	Fillmore.
Didlake, R. P.....	St. Cloud.....	Benton.
Dishington, J. E.....	Hallock.....	Kittson.
Erickson, J. A.....	Ada.....	Norman.

## STATE HIGHWAY COMMISSION—Cont.

## OFFICERS

Name and Offices.	Residence.	
	Postoffice	County.
Estlund, C. J.	Willmar.	Kandiyohi.
Fenn, A. J.	Little Falls.	Morrison.
Flygare, A. I.	Wabasha.	Wabasha.
Gallagher, B. M.	Mankato.	Blue Earth.
Garrison, L. E.	Brainerd.	Crow Wing.
Geisheker, Wm.	Red Wing.	Goodhue.
Green, S. R.	Wadena.	Todd and Wadena.
Hosfield, R. W.	Faribault.	Rice.
Hruska, J. W.	Le Sueur Center.	Le Sueur.
Hughes, G. B.	Grand Marais.	Cook.
Hunt, W. A.	Morris.	Grant-Stevens.
Johnson, R. R.	Benson.	Swift.
Jorgens, Robt. D.	Mantorville.	Dodge.
Keeler, Elmer.	Lake Benton.	Pipestone and Lincoln.
Kipp, O. L.	Redwood Falls.	Redwood.
Krueger, R. E.	Elbow Lake.	Grant.
Lidberg, C. J.	Grand Rapids.	Itasca.
Lind, Oswald.	Warren.	Marshall.
McNamara, R. P.	Chaska.	Carver.
Mann, O. H.	Moorhead.	Clay.
Martin, Lynn.	Glenwood.	Pope.
Matters, W. E.	Jackson.	Jackson.
Merrill, A. H.	Mora.	Kanabec.
Methven, C. L.	Hastings.	Dakota.
Minder, P. L.	Slayton.	Murray.
Monks, W. E.	Thief River Falls.	Pennington & Red Lake.
Moulster, A. W.	Pine River.	Cass.
Mullen, S. F.	Green Isle.	Sibley.
Nelson, F. O.	Montevideo.	Chippewa.
Nichols, R. F.	Waseca.	Waseca.
Nickerson, F. W.	Elk River.	Sherburne.
Ogaard, L. A.	International Falls.	Koochiching.
O'Hara, F. J.	Aitkin.	Aitkin.
Prior, J. A.	Owatonna.	Steele.
Rasmussen, A. J.	Caledonia.	Houston.
Robertson, C. N.	New Ulm.	Brown.
Roe, Fred.	Madison.	Lac qui Parle.
Savage, D. R.	Windom.	Cottonwood.
Schoen, R. C.	Ortonville.	Big Stone & Traverse.
Schlattman, E. C.	Breckenridge.	Wilkin.
Shepard, F. M.	Olivia.	Renville.
Short, Ray J.	Blue Earth.	Faribault.
Spencer, C. E.	Park Rapids.	Hubbard.
Spivak, Casper.	Sunrise.	Chisago.
Steenerson, S.	Crookston.	Polk.
Taber, C. A.	Fairmont.	Martin.
Taylor, N. Y.	Litchfield.	Meeker.
Teague, H. W.	Detroit.	Becker & Mahanomen.
Thurston, H. H.	Anoka.	Anoka.
Torell, P. M.	Cambridge.	Isanti.
Umland, B. F.	Bagley.	Clearwater.
Van Krevelen, F. W.	Buffalo.	Wright.
Wester, Axel.	Alexandria.	Douglas.
White, A. C.	Austin.	Mower.
Youngdale, F. W.	Canby.	Yellow Medicine.



## DEPARTMENT OF PUBLIC PROPERTY

Name and Offices.	Legal Residence.		Birthplace.
	Postoffice.	County.	
Custodian—			
E. E. Corliss .....	Fergus Falls ..	Otter Tail .....	Vermont.
Assistant Custodian—			
G. A. Peterson .....	Mankato .....	Blue Earth .....	Sweden.
Supt. of Grounds—			
Wm. Marquardt .....	St. Paul .....	Ramsey .....	Germany.
Secretary—			
J. H. Schoonmaker .....	Minneapolis ..	Hennepin .....	New York.
Doorkeeper—			
S. P. Spencer .....	St. Paul .....	Ramsey .....	New York.
Guides—			
Charles W. Douglas .....	St. Paul .....	Ramsey .....	Wisconsin.
Webster Smith .....	St. Paul .....	Ramsey .....	New York.
Watchmen—			
Charles Truax .....	St. Paul .....	Ramsey .....	Vermont.
L. M. Royal .....	St. Paul .....	Ramsey .....	Wisconsin.
Postmaster—			
C. E. Olmstead .....	Minneapolis ..	Hennepin .....	Illinois.
Assistant Postmaster—			
L. C. Peters .....	St. Paul .....	Ramsey .....	Iowa.
Carpenter—			
John Rachac .....	St. Paul .....	Ramsey .....	Bohemia.
Assistant Carpenter—			
Frank J. Pavlecka .....	St. Paul .....	Ramsey .....	Bohemia.
Painter—			
John Temple .....	St. Paul .....	Ramsey .....	Germany.
Assistant Painter—			
C. F. Swanson .....	St. Paul .....	Ramsey .....	Sweden.
Telephone Operators—			
Theresa Cox .....	St. Paul .....	Ramsey .....	England.
Anna Kjeldsen .....	St. Paul .....	Ramsey .....	Denmark.
Matron—			
Della Pettis .....	St. Paul .....	Ramsey .....	Kentucky.
Elevator Operators—			
R. L. Coborn .....	St. Paul .....	Ramsey .....	Minnesota.
John O. Dowd .....	St. Paul .....	Ramsey .....	Minnesota.
Janitors—			
T. J. Delougherty .....	St. Paul .....	Ramsey .....	Minnesota.
Andrew Knutson .....	St. Paul .....	Ramsey .....	Sweden.
Nicholas Flynn .....	St. Paul .....	Ramsey .....	Ireland.
Geo. L. Hoage .....	St. Paul .....	Ramsey .....	New York.
Peter Larson .....	Minneapolis ..	Hennepin .....	Sweden.
James Hickey .....	Minneapolis ..	Hennepin .....	Minnesota.
Frank Keran .....	St. Paul .....	Ramsey .....	Minnesota.
Jacob Grevstad .....	St. Paul .....	Ramsey .....	Norway.
A. A. Turritin .....	St. Paul .....	Ramsey .....	South Dakota.
Patrick O'Grady .....	St. Paul .....	Ramsey .....	Ireland.
Oscar Bley .....	St. Paul .....	Ramsey .....	Germany.
Geo. W. Young .....	St. Paul .....	Ramsey .....	Vermont.
Andrew Swensou .....	St. Paul .....	Ramsey .....	Sweden.
Wm. Jones .....	St. Paul .....	Ramsey .....	New York.
Joseph Timm .....	St. Paul .....	Ramsey .....	Minnesota.
Edward Farmer .....	St. Paul .....	Ramsey .....	So. Carolina.
Marble Polisher—			
Joseph Wiltner .....	St. Paul .....	Ramsey .....	Austria.
Furniture Polisher—			
Otto E. Anderson .....	Minneapolis ..	Hennepin .....	Sweden.
Ground Men—			
Otto C. Ramlow .....	St. Paul .....	Ramsey .....	Germany.
Ambrose Young .....	St. Paul .....	Ramsey .....	Illinois.
Jos. H. Collier .....	St. Paul .....	Ramsey .....	Missouri.
John A. Larson .....	St. Paul .....	Ramsey .....	Sweden.
Henry Thrun .....	Mankato .....	Blue Earth .....	Germany.
Stone Mason—			
Henry Feit .....	St. Paul .....	Ramsey .....	Germany.
Charwomen—			
Edith Young .....	St. Paul .....	Ramsey .....	Minnesota.
Mrs. A. Carlson .....	St. Paul .....	Ramsey .....	
C. Bennett .....	St. Paul .....	Ramsey .....	Wisconsin.
Mary Theno .....	St. Paul .....	Ramsey .....	France.

## DEPARTMENT OF PUBLIC PROPERTY—Cont.

Name and Offices.	Legal Residence.		Birthplace.
	Postoffice.	County.	
Chief Engineer— Alex Nicoll.....	St. Paul.....	Ramsey.....	Scotland.
Assistant Engineers— Matt Egan.....	St. Paul.....	Ramsey.....	Vermont.
R. F. Jones.....	St. Paul.....	Ramsey.....	Michigan.
Oilers— John Stiff.....	St. Paul.....	Ramsey.....	Minnesota.
Wm. T. Haney.....	St. Paul.....	Ramsey.....	New Jersey.
Steamfitter— James McDonald.....	St. Paul.....	Ramsey.....	Wisconsin.
Firemen— Geo. F. Kirby.....	St. Paul.....	Ramsey.....	Michigan.
Gust Edmund.....	St. Paul.....	Ramsey.....	Sweden.
R. F. Steber.....	St. Paul.....	Ramsey.....	Germany.
Electrician— Martin E. Barbo.....	St. Paul.....	Ramsey.....	Norway.
Assistant Electrician— Charles Olson.....	Minneapolis...	Hennepin.....	Sweden.

## Old Capitol.

Custodian— Chas. L. Chapel.....	Forest Lake...	Washington...	Wisconsin.
Janitors— John Gunther.....	St. Paul.....	Ramsey.....	Pennsylvania.
John Miller.....	St. Paul.....	Ramsey.....	Germany.
John Schall.....	St. Paul.....	Ramsey.....	Bavaria.
August Beyer.....	St. Paul.....	Ramsey.....	Minnesota.
Night Watchman— John Remick, U. V.....	Dawson.....	Lac qui Parle..	Maine.
Engineer— H. F. Koka.....	St. Paul.....	Ramsey.....	Minnesota.
Assistant Engineer— Andrew Soderquist.....	St. Paul.....	.... Ramsey...	Sweden.
Charwoman— Cora O'Connor.....	St. Paul...	Ramsey.....	Minnesota.

## INSPECTORS STEAM VESSELS AND BOILERS

1915 to 1917

District	Name	Address
1. Fillmore-Houston.....	Herbert Smith.....	Houston.
2. Winona.....	Matt Friesch.....	Minneiska.
3. Wabasha.....	Barney Thimijon.....	Lake City.
4. Olmsted.....	Fred Bennett.....	Simpson.
5. Dodge-Mower.....	H. C. Volkmann.....	Brownsdale.
6. Freeborn.....	Hiram Yates.....	Albert Lea.
7. Faribault.....	C. H. Easler.....	Winnebago.
8. Blue Earth.....	A. P. Johnson.....	Mankato.
9. Watonwan-Martin.....	Wm. P. Boyce.....	Fairmont.
10. Cottonwood-Jackson.....	Frank Sebatka.....	Windom.
11. Nobles-Rock.....	.....	.....
12. Lincoln-Pipestone-Murray.....	James J. Gustaf.....	Slayton.
13. Lyon-Yellow Medicine.....	Ole E. Anderson.....	Canby.
14. Brown-Redwood.....	Oscar Thordson.....	Hanska.
15. Sibley-Nicollet.....	Charles Sondag.....	Nicollet.
16. Steele-Waseca.....	.....	.....
17. Le Sueur.....	T. A. Pomije.....	Le Sueur Center.
18. Rice.....	George A. Miller.....	Dundas.
19. Goodhue.....	T. B. Tripp.....	Red Wing.
20. Dakota.....	L. R. Bowe.....	Northfield.
21. Carver-Scott.....	H. M. Sebek.....	Newmarket.
22. McLeod.....	Geo. E. Bonniwell.....	Glencoe.
23. Renville.....	E. G. Hagquist.....	Hector.
24. Lac qui Parle.....	H. P. Hanson.....	Milan.
25. Swift-Kandiyohi.....	W. J. McDermott.....	Kandiyohi.
26. Meeker.....	Gust Anderson.....	Litchfield.
27. Wright.....	John Becker.....	Buffalo.
28-36. Hennepin.....	W. C. Feeney.....	Hennepin.
37-42. Ramsey.....	Geo. P. McGuiggan.....	St. Paul.
43. Washington.....	August Jesse.....	Stillwater.
44. Anoka-Isanti.....	J. J. Walley.....	Anoka.
45. Benton-part Stearns.....	Joseph Lacher.....	St. Cloud.
46. Stearns, except City of St. Cloud.....	J. J. Winter.....	Melrose.
47. Douglas-Pope.....	J. M. Broms.....	Alexandria.
48. Grant-Traverse-Stevens-Big Stone.....	E. Hokanson.....	Wheaton.
49. Clay-Wilkin.....	John J. McCabe.....	Breckenridge.
50. Otter Tail.....	O. A. Fetvedt.....	Fergus Falls.
51. Wadena-Todd.....	H. W. Gehr.....	Wadena.
52. Itasca-Cass.....	George W. Prescott.....	Marble.
53. Crow Wing-Morrison.....	William Beveridge.....	Little Falls.
54. Aitkin-Carlton.....	C. J. Kordes.....	Aitkin.
55. Mille Lacs-Kanabec-Sherburne.....	Michael Kaliher.....	Princeton.
56. Pine-Chisago.....	F. H. Walter.....	Hinckley.
57. Lake Cook and part of St. Louis.....	Wm. J. Richards.....	Two Harbors.
58-61. St. Louis.....	Frank W. Lowe.....	Duluth.
62. Beltrami-Koochiching.....	R. E. Miller.....	Bemidji.
63. Becker-Hubbard.....	W. P. Brayson.....	Frazee.
64. Norman-Mahnomen.....	H. C. Hagenah.....	Ada.
65. Pennington-Red Lake-Clearwater.....	J. J. Richter.....	Thief River Falls.
66. Polk.....	Charles Wentzel.....	Crookston.
67. Kittson-Roseau-Marshall.....	Ole Mebust.....	Viking.

## OFFICERS OF STATE INSTITUTIONS

### UNIVERSITY OF MINNESOTA

#### BOARD OF REGENTS

Term: Six years. Term expires first Tuesday in March.

	Terms Expire
His Excellency, Winfield S. Hammond, ex-officio	1917
C. G. Schulz, Superintendent of Education, ex-officio	1917
Dr. George E. Vincent, President of the University, ex-officio	1919
M. M. Williams, Little Falls	1916
Fred B. Snyder, Minneapolis	1921
Chas. L. Sommers, St. Paul	1921
Albert E. Rice, Willmar	1916
Benj. F. Nelson, Minneapolis	1916
Pierce Butler, St. Paul	1919
Dr. Wm. J. Mayo, Rochester	1921
George H. Partridge, Minneapolis	1921
John G. Williams, Duluth	1921

### STATE NORMAL SCHOOLS

Term: Four years.

#### BOARD OF DIRECTORS

	Terms Expire
C. L. Atwood, St. Cloud	1917
Ell Torrance, Minneapolis	1915
E. J. Jones, Morris	1917
S. H. Somsen, Winona	1917
J. L. Washburn, Duluth	1920
C. G. Schulz, Superintendent of Education, ex-officio	1915
C. G. Dosland, Moorhead	1915
Tollef Jacobson, Alexandria	1917
John C. Wise, Jr., Mankato	1917

### PRESIDENTS OF NORMAL SCHOOLS

Compensation, \$3,500.

G. E. Maxwell	Winona Normal School
Chas. H. Cooper	Mankato Normal School
W. A. Shoemaker	St. Cloud Normal School
Frank A. Weld	Moorhead Normal School
E. W. Bohannon	Duluth Normal School

### STATE HIGH SCHOOL BOARD

George E. Vincent, President of University, ex-officio	Hennepin
C. G. Schulz, Superintendent of Education, ex-officio	Nicollet
George F. Howard, Rochester	Olmsted
Ell Torrance, ex-officio	Hennepin
R. E. Denfeld, Duluth	St. Louis

### THE MINNESOTA SCHOOL FOR DEAF AND BLIND

Located at Faribault

Term: Five years

#### BOARD OF DIRECTORS

	Terms Expire
Governor Winfield S. Hammond, ex-officio	1917
C. G. Schulz, Superintendent of Education, St. Paul, ex-officio	1920
Benj. B. Sheffield, Minneapolis, President	1920
E. L. Welch, St. Paul	1917
Dr. George W. Wood, Faribault	1919
Ray H. Dart, Litchfield	1916
Wm. S. Kingsley, Faribault	1918

#### SUPERINTENDING OFFICERS

Prof. J. N. Tate, Superintendent, School for the Deaf.  
J. J. Dow, Superintendent, School for the Blind.

## STATE PUBLIC SCHOOL—OWATONNA

Term: Six years.

## BOARD OF CONTROL.

	Terms Expire
R. P. Ward, Waseca.....	1919
Joseph L. Mitchell, Austin.....	1921
Louis F. Hammel, Owatonna.....	1917
G. A. Merrill, Owatonna, Superintendent.....	....

## THE MINNESOTA SOLDIERS' HOME

Term: Six years

## BOARD OF TRUSTEES

	Terms Expire
J. A. Everett, Fairmont.....	1919
A. E. Haven, Faribault.....	1919
Richard D. O'Brien, St. Paul.....	1921
Max Hoefer, St. Peter.....	1917
C. F. Mardonald, St. Cloud.....	1917
Peter F. Dubay, Hennepin.....	1919
Rufus H. Jefferson, Bingham Lake.....	1921
W. H. Harries, Minnehaha Falls, Commandant.....	....
S. H. Barnard, St. Paul, Secretary.....	....

## THE STATE BOARD OF LAW EXAMINERS

	Terms Expire
Edward Lees, President, Winona.....	1916
Eli Southworth, Secretary-Treasurer, Shakopee.....	1916
Frank E. Putnam, Blue Earth City.....	1916
Frank L. Cliff, Ortonville.....	1916
James E. Jenks, St. Cloud.....	1916
William H. Lightner, St. Paul.....	1916
Charles J. Traxler, Minneapolis.....	1916

The board is appointed by the justices of the supreme court from members of the bar, for terms of three years.

## STATE BOARD OF MEDICAL EXAMINERS

Term: Three years

	Terms Expire
Dr. John E. Campbell, South St. Paul.....	1915
Dr. Thomas McDavitt, St. Paul.....	1915
Dr. F. R. Weiser, Windom.....	1917
Dr. Anna Hurd, Minneapolis.....	1917
Dr. A. G. Moffat, Howard Lake.....	1915
Dr. Carl J. Holman, Mankato.....	1916
Dr. Chas. Bolsta, Ortonville.....	1916
Dr. R. D. Matchan, Minneapolis.....	1917
Dr. F. B. Hicks, Grand Marais.....	1916

ADVISORY COMMISSION SANATORIUM FOR CONSUMPTIVES—  
WALKER

Term: Five years

	Terms Expire
Dr. H. Longstreet Taylor, St. Paul.....	1918
Dr. C. I. Scofield, Benson.....	1917
Dr. Chas. F. McComb, Duluth.....	1916
Dr. P. A. Smith, Faribault.....	1914
Dr. P. M. Hall, Minneapolis.....	1915
Dr. Ohlinger, Walker, Superintendent.....	....

## STATE BOARD OF PHARMACY

Term: Five years

	Terms Expire
Herman Rietzke, St. Paul.....	1915
Robert T. Moreland, President, Worthington.....	1917
Arthur von Rohr, Winona.....	1918
George H. Goodrich, Anoka.....	1916
Chas. H. Huhn, Minneapolis.....	1919
E. A. Tupper, Minneapolis, Secretary.....	....



## STATE BOARD OF DENTAL EXAMINERS

Term: Three years

	Terms Expire
J. N. Pike, Minneapolis.....	1918
Glen. S. Andrews, St. Paul.....	1917
A. C. Fawcett, Rochester.....	1918
W. A. Robertson, Crookston.....	1916
Charles W. Benson, Duluth.....	1917
Fred W. Prall, Waseca.....	1917

## STATE BOARD OF VETERINARY MEDICAL EXAMINERS

Term: Five years

	Terms Expire
L. Hay, Northfield.....	1916
C. J. Sigmond, Pipestone.....	1920
Robert Donaldson, Argyle.....	1918
W. L. Becbo, St. Paul.....	1917
F. E. Palmer, Owatonna.....	1919

## STATE BOARD OF EXAMINERS OF BARBERS

Term: Two years

	Terms Expire
Walter Dunlop, Duluth.....	1916
Gustav H. Becker, St. Paul.....	1916
Wm. Hamblin, Minneapolis.....	1916

## SURVEYOR GENERAL OF LOGS AND LUMBER

Term: Two years

	Terms Expire May 1st
First District—F. B. Yates, Stillwater.....	1913
Second District—Charles E. Sinclair, Minneapolis.....	1915
Fifth District—Wm. A. Kennedy, Duluth.....	1915

## STATE BOARD OF OSTEOPATHIC EXAMINERS AND REGISTRATION

Term: Five years

	Terms Expire
A. D. Becker, Preston.....	1918
Frank D. Parker, St. Paul.....	1917
Arthur Taylor, Northfield.....	1916
Leslie S. Keyes, Secretary, Minneapolis.....	1921
E. C. Pickler, Minneapolis.....	1919

## STATE LIVE STOCK SANITARY BOARD

Term: Five years

	Terms Expire
Charles A. Nelson, Anoka.....	1918
Prof. H. R. Smith, St. Anthony Park.....	1919
Dr. Charles E. Cotton, Minneapolis.....	1916
Dr. H. M. Reynolds, St. Anthony Park.....	1917
T. C. Hovde, St. James.....	1921
Dr. S. H. Ward, St. Paul, Secretary.....	.....

## STATE BOARD OF OPTOMETRY

Term: Three years

	Terms Expire
Albert Meyer, Albert Lea.....	1918
F. J. Pratt, St. Paul.....	1917
H. T. Holvorson, Alexandria.....	1916
Hugo O. Schleuder, New Ulm.....	1918
L. T. Arduiser, Minneapolis.....	1916

## BOARD OF GRAIN APPEALS AT DULUTH

Term: Three years

	Terms Expire Aug. 1st
Chas. G. Bryant, Duluth.....	1916
Hans P. Bjorge, Duluth.....	1915
J. F. Ingersoll, Crookston.....	1917

## BOARD OF GRAIN APPEALS AT MINNEAPOLIS

	Terms Expire Aug. 1st
Arthur F. Evenson, St. Peter.....	1915
Albert G. Chambers, Minneapolis.....	1916
E. R. Rehake, Kenyon.....	1917

## THE MINNESOTA STATE ART SOCIETY GOVERNING BOARD

Term: Four years

	Terms Expire
Edwin H. Hewitt, Minneapolis.....	1919
E. C. Gale, Minneapolis, Educator.....	1918
Allen D. Albert, Minneapolis, Connoisseur.....	1917
Thos. G. Holyoke, St. Paul, Connoisseur.....	1917
Mrs. Andreas Uoland, Minneapolis.....	1917
Hon. Winfield S. Hammond, Governor, ex-officio.....	....
Hon. George E. Vincent, President of University, ex-officio.....	....
Mary Morgan Newport, St. Paul, Artist.....	1918
Miss Grace McKinstry, Faribault, Artist.....	1918

## HORSESHOERS' BOARD OF EXAMINERS

Term: Five years

	Terms Expire
Louis Anderson, Minneapolis.....	1918
J. L. Taylor, Duluth, Journeyman.....	1918
Dr. B. W. Kirby, St. Paul.....	1918
Thomas Riley, St. Paul.....	1918
Louie O'Reilly, St. Paul.....	1918

BOARD OF WOMEN VISITORS TO STATE INDUSTRIAL SCHOOL  
FOR GIRLS AT SAUK CENTER

Term: One year

	Terms Expire
Mrs. H. L. Stark, St. Peter.....	1915
Mrs. G. W. Stewart, St. Cloud.....	1915
Mrs. Lyman R. Moore, St. Paul.....	1917
Mrs. J. L. Washburn, Duluth.....	1915
Mrs. T. F. Kinney, Minneapolis.....	1915

## STATE BOARD OF VISITORS FOR PUBLIC INSTITUTIONS

Term: Six years

	Terms Expire
Charles Conger, Mackintosh.....	1921
Rev. L. R. S. Ferguson, St. Paul.....	1919
J. R. Swann, Madison.....	1917
Swan J. Turnblad, Minneapolis.....	1917
W. A. Nolan, Grand Meadow.....	1919
Rev. C. Nystrom, St. Peter.....	1921

## BOARD OF EXAMINERS OF NURSES

Term: Five years

	Terms Expire May 1st
Marion A. Mead, Minneapolis .....	1917
Bertha Johnson, St. Paul .....	1916
Helen Wadsworth, St. Paul .....	1915
L. H. Keller, St. Paul .....	1918
Harriet B. Leach, Minneapolis .....	1919

## BOARD OF ELECTRICITY

Term: Five years

	Terms Expire
John W. Helm, M. E., Minneapolis .....	1919
Joseph McAuley, J. E., St. Paul .....	1919
Axel W. Lindgren, J. E., Duluth .....	1916
Oscar M. Frykman, Minneapolis .....	1919
Fred A. Otto, M. E., St. Paul .....	1918

## STATE BOARD OF ACCOUNTANCY

Term: Three years

	Terms Expire
Ralph D. Webb, Minneapolis .....	1918
James S. Mattison, St. Louis Co. ....	1917
Nathaniel B. Hinckley, Ramsey Co. ....	1916

## STATE BOARD OF ARBITRATION

	Terms Expire
Horace N. Leighton, Minneapolis .....	1912
Henry W. Goetzinger, St. Paul .....	1912

## STATE BOARD OF PAROLE—PRISON

	Terms Expire
Dr. Samuel G. Smith, St. Paul .....	1917
Charles E. Vasaly, Chairman Board of Control, ex-officio .....	....
C. S. Reed, Warden State Prison, ex-officio .....	....

## STATE BOARD OF PAROLE—REFORMATORY

	Terms Expire
Charles E. Vasaly, Chairman Board of Control, ex-officio .....	....
C. S. Reed, Warden State Prison, Secretary, ex-officio .....	....
Dr. Samuel G. Smith, St. Paul .....	1917

## RECLAMATION BOARD

W. R. MacKenzie, Beltrami .....	Bemidji
A. J. McGuire, Itasca .....	Grand Rapids
W. J. Brown, Marshall .....	Warren

## PUBLIC LIBRARY COMMISSION

Term: Six years

	Terms Expire
Dr. George E. Vincent, President of University .....	Ex-officio
C. G. Schulz, Superintendent of Education .....	Ex-officio
Solon J. Buck, Secretary State Historical Society .....	Ex-officio
Margaret Evans, Northfield .....	1917
Gratia A. Countryman, Minneapolis .....	1919
Miss Clara F. Baldwin, St. Paul .....	Secretary
Miss Martha Wilson, St. Paul .....	Librarian

## STATE TUBERCULOSIS COMMISSION

Term: Two years

	Terms Expire
George Douglas Head, Minneapolis .....	1913
W. J. Marclay, Minneapolis .....	1913
E. L. Tuohy, Duluth .....	1913
H. M. Bracken, Minneapolis .....	1913
James T. Gerould, Minneapolis .....	1913
H. Longstreet Taylor, St. Paul .....	1913

## BOARD OF AUTO EXAMINERS

Term: Two years

	Terms Expire
M. R. Nyman, Minneapolis.....	1917
Joseph A. Maloney, St. Paul.....	1917
W. H. Healy, Duluth.....	1917

## CAPITOL GROUNDS COMMISSION

	Terms Expire
Louis Betz, St. Paul.....	Appointed
David P. Jones, Minneapolis.....	July 11, 1908
Frank O'Meara, St. Paul.....	Oct. 16, 1911
	May 8, 1907

BOARD OF EXAMINERS TO GOVERN APPOINTMENTS IN  
THE DEPARTMENT OF LABOR AND INDUSTRIES

Term expires first Monday in January

	Terms Expire
Julius Moersch, Ramsey.....	1917
W. M. Gebhardt, Dakota.....	1917
W. F. Houk, Secretary, Hennepin, ex-officio.....	1915

## COMMISSIONERS OF STATE PARKS

Appointed by State Auditor

Parks	Commissioners.	Home Address
Itasca State Park, John A. Stilwell.....		Park Rapids.
Interstate Park, G. H. Hazzard.....		Taylor's Falls
Minneopa, C. R. Williams.....		Mankato
Alexander Ramsey, Joseph Tyson.....		Redwood Falls
Fort Ridgley, Charles H. Hopkins.....		Fairfax

## VOTING MACHINE COMMISSION

Lyndon A. Smith, Attorney General.....	Ex-officio
C. W. Cappelen.....	Minneapolis
J. J. Flathers.....	Minneapolis

## MINNESOTA HISTORICAL SOCIETY

William H. Lightner.....	President
Charles P. Noyes.....	First Vice President
Gideon S. Ives.....	Second Vice President
Solon J. Buck.....	Secretary and Librarian
Everett H. Bailey.....	Treasurer
John Talman.....	Newspaper Librarian
Warren Upham.....	Archaeologist

The society is governed by a council of thirty-six members, thirty of whom are elected every three years by the society, and six are ex-officio members, being chiefs of the executive departments of the state government. The officers are elected by the council for three years.

## STATE AGRICULTURAL SOCIETY

## OFFICERS FOR 1915

C. P. Craig, President .....	Duluth
Chas. Patterson, First Vice-President .....	St. Paul
E. J. Stilwell, Second Vice-President .....	Minneapolis
J. C. Simpson, Secretary .....	Hamline
A. G. Wedge, Jr. Treasurer .....	Bemidji

## MANAGERS

Thos. H. Canfield .....	Lake Park
Robert Crieckmore .....	Owatonna
F. W. Murphy .....	Wheaton
F. B. Logan .....	Royalton
W. W. Sivright .....	Hutchinson
Geo. Atchison .....	Mankato

The above officers are elected at the annual meetings of the society, held according to law, in January of each year. The board of managers are elected for three years, two members being elected at each annual meeting. The secretary and treasurer are elected by the full board of managers, each serving the term of one year.

## MINNESOTA STATE HORTICULTURAL SOCIETY

## OFFICERS FOR 1915

Thos. E. Cashman, President .....	Owatonna
A. W. Latham, Secretary .....	Minneapolis

## VICE-PRESIDENTS

F. I. Harris, 1st Cong. Dist. ....	LaCrescent
John Bisbee, 2nd Cong. Dist. ....	Madeline
G. A. Newman, 3rd Cong. Dist. ....	Stillwater
J. K. Dixon, 4th Cong. Dist. ....	St. Paul
Chas. H. Ramsdell, 5th Cong. Dist. ....	Minneapolis
E. W. Mayman, 6th Cong. Dist. ....	Sauk Center
P. H. Peterson, 7th Cong. Dist. ....	Atwater
F. H. Cutting, 8th Cong. Dist. ....	Duluth
H. E. Weld, 9th Cong. Dist. ....	Moorhead
M. H. Hegerle, 10th Cong. Dist. ....	St. Bonifacius

A. W. Latham, Secretary .....	Minneapolis
Geo. W. Strand, Treasurer .....	Taylor's Falls

## EXECUTIVE BOARD

J. M. Uuderwood, Chairman, 3 years. ....	Lake City
Clarence Wedge, 3 years. ....	Albert Lea
Prof. Le Roy Cady, 1 year. ....	St. Anthony Park
R. A. Wright, 1 year. ....	Excelsior
John P. Andrews, 2 years. ....	Faribault
Langford W. Smith, 2 years. ....	St. Paul

## SUPERINTENDENTS OF TRIAL STATIONS

Prof. LeRoy Cady, State Experiment Station; Thos. E. Cashman, Owatonna; Dewain Cook, Windom; D. C. Webster, La Crescent; L. R. Moyer, Montevideo; Mrs. Jennie Stager, Sauk Rapids; F. J. Cowles, West Concord; C. E. Roe, Duluth; A. H. Reed, Glencoe; Rev. John B. Katzner, Collegeville; Seth H. Kenney, Waterville; Frank Brown, Paynesville; M. Sohlt, Madison; Jas; Arrowood, Nevis; Thos. M. McCall, Crookston; Otto I. Bergh, Grand Rapids.

## THE MINNESOTA STATE FORESTRY ASSOCIATION

President, J. E. Rhodes .....	Minneapolis.
Vice-President, T. L. Haecker .....	Minneapolis.
Secretary and Treasurer, E. G. Cheyney .....	St. Anthony Park.

Executive Committee—Wyman Elliot, Minneapolis; A. W. Latham, Minneapolis; Clarence Wedge, Albert Lea; C. C. Andrews, St. Paul, Thomas Cosman, Owatonna.



# COUNTY GOVERNMENT.

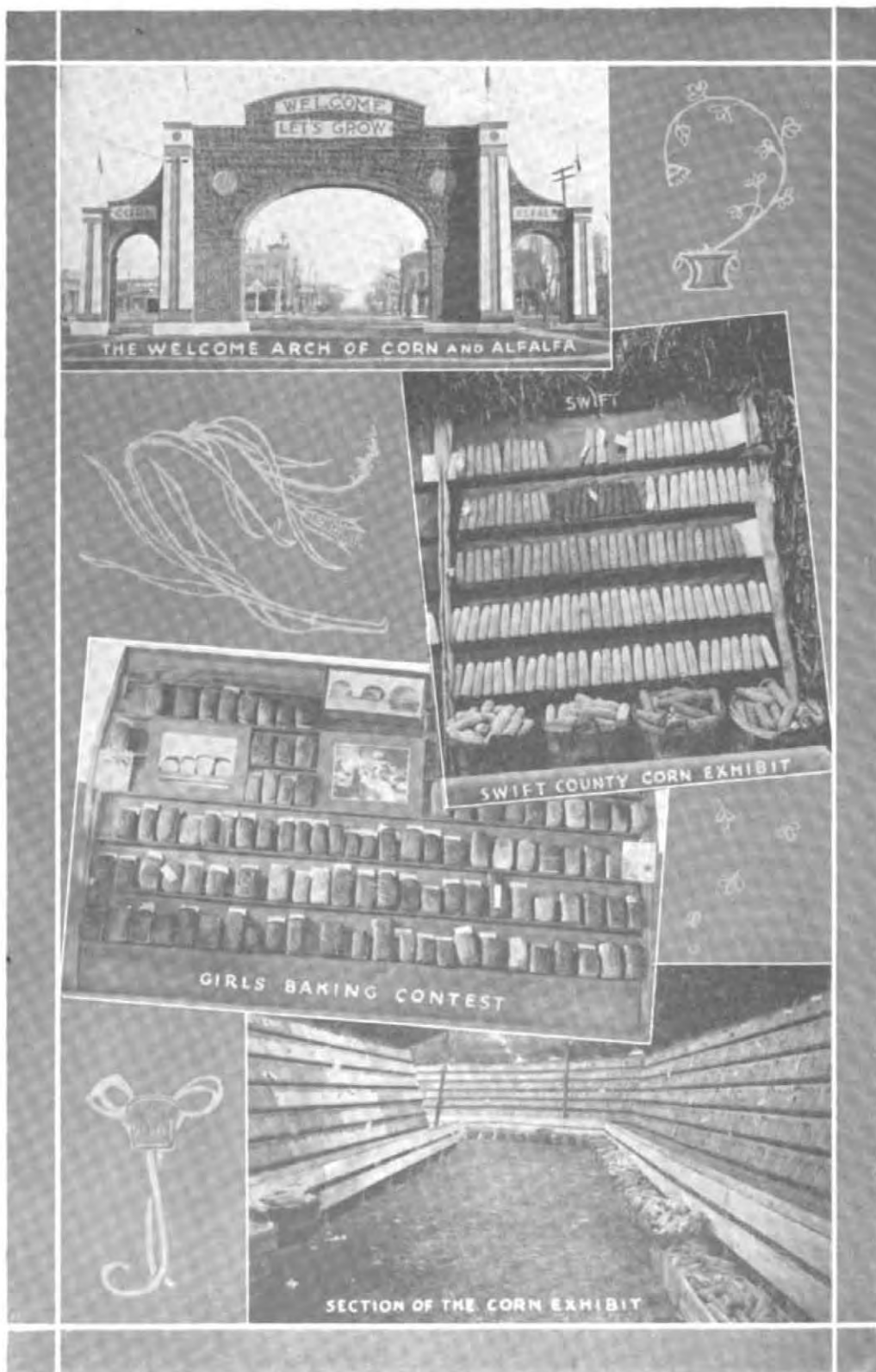

Corn and Alfalfa Exposition, Benson, Minn., Nov. 25-30, 1914  
By West Central Minnesota Development Association

# COUNTY OFFICERS

1915-1919.

## AITKIN COUNTY.

COUNTY SEAT, AITKIN.

Office.	Name.	Postoffice Address.	Term Expires First Monday in Jan.
Auditor.....	H. C. Beecher.....	Aitkin.....	1919
Treasurer.....	Carl H. Holmgren.....	Aitkin.....	1919
Register of Deeds.....	Victor C. Erickson.....	Aitkin.....	1919
Sheriff.....	I. E. Baekenooogen.....	Aitkin.....	1919
Attorney.....	E. H. Krelwitz.....	Aitkin.....	1919
Judge of Probate.....	Frank Hense.....	Aitkin.....	1917
Surveyor.....	H. D. Keath.....	Aitkin.....	1917
Coroner.....	J. L. Spalding.....	Aitkin.....	1919
Clerk of Court.....	Frank E. Seavey.....	Aitkin.....	1919
Court Commissioner.....	Carl E. Taylor.....	Aitkin.....	1917
Superintendent of Schools.....	Mrs. C. S. Young.....	Aitkin.....	1919
County Commissioners—			
1st District.....	Frank L. Kinney.....	Aitkin.....	1919
2d District.....	E. A. Hanson.....	Aitkin.....	1917
3d District.....	E. E. Ellis.....	McGrath.....	1919
4th District.....	C. A. Maddy.....	McGregor.....	1917
5th District.....	Theo. Arens.....	Hill City.....	1919

## ANOKA COUNTY.

COUNTY SEAT, ANOKA.

Auditor.....	Arthur A. Caswell.....	Anoka.....	1919
Treasurer.....	Charles W. Lenfest.....	Anoka.....	1919
Register of Deeds.....	H. A. Harrington.....	Anoka.....	1919
Sheriff.....	U. S. Pratt.....	Anoka.....	1919
Attorney.....	Will A. Blanchard.....	Anoka.....	1919
Judge of Probate.....	Leeds H. Cutter.....	Anoka.....	1917
Surveyor.....	Wayne L. Ridge.....	Anoka.....	1919
Coroner.....	G. K. Hagaman.....	Anoka.....	1919
Clerk of Court.....	Frank Hart.....	Anoka.....	1917
Court Commissioner.....	John C. Sours.....	Anoka.....	1919
Superintendent of Schools.....	George D. Goodrich.....	Anoka.....	1919
County Commissioners—			
1st District.....	George J. Giddings.....	Anoka.....	1917
2d District.....	W. H. Bradley.....	Anoka.....	1919
3d District.....	W. A. Gallagher.....	Cedar.....	1917
4th District.....	Swan Floreen.....	Constance.....	1919
5th District.....	A. H. Anderson.....	Forest Lake.....	1917

## COUNTY OFFICERS

## BECKER COUNTY.

## COUNTY SEAT, DETROIT.

Office.	Name.	Postoffice Address.	Term Expires First Monday in Jan.
Auditor.....	J. A. Narum.....	Detroit.....	1919
Treasurer.....	John P. Bayer.....	Detroit.....	1919
Register of Deeds.....	Ole C. Nelson.....	Detroit.....	1919
Sheriff.....	Conrad Glaum.....	Detroit.....	1919
Attorney.....	N. C. Jenson.....	Detroit.....	1919
Judge of Probate.....	Emil Hanson.....	Detroit.....	1919
Surveyor.....	L. N. Smith.....	Frazee.....	1919
Coroner.....	Jessie Nunn.....	Detroit.....	1919
Clerk of Court.....	John L. Ketten.....	Detroit.....	1917
Court Commissioner.....			
Superintendent of Schools.....	Anna G. Rogstad.....	Detroit.....	1919
County Commissioner—			
1st District.....	Chas. Robinson.....	Osage.....	1917
2d District.....	E. F. W. Disse.....	Detroit.....	1919
3d District.....	T. Potter.....	Ulen.....	1917
4th District.....	Erick P. Skaiem.....	Audubon.....	1919
5th District.....	Chas. S. Palmer.....	Woodland.....	1917

## BELTRAMI COUNTY.

## COUNTY SEAT, BEMIDJI.

Auditor.....	J. L. George.....	Bemidji.....	1919
Treasurer.....	Earl Geil.....	Bemidji.....	1919
Register of Deeds.....	C. O. Moon.....	Bemidji.....	1919
Sheriff.....	Andrew Johnson.....	Bemidji.....	1919
Attorney.....	Graham M. Torrance.....	Bemidji.....	1919
Judge of Probate.....	M. A. Clark.....	Bemidji.....	1917
Surveyor.....	Roy K. Bliler.....	Bemidji.....	1919
Coroner.....	Garfield Akerberg.....	Bemidji.....	1919
Clerk of Court.....	Fred W. Rhoda.....	Bemidji.....	1919
Court Commissioner.....	D. H. Fisk.....	Bemidji.....	1919
Superintendent of Schools.....	W. B. Stewart.....	Bemidji.....	1919
County Commissioners—			
1st District.....	A. E. Rako.....	Bemidji.....	1919
2d District.....	H. Clementson.....	Clementson.....	1917
3d District.....	J. F. Kayes.....	Wilton.....	1919
4th District.....	Wm. Lennon.....	Kelliher.....	1917
5th District.....	J. C. Thompson.....	Blackduck.....	1917

## BENTON COUNTY.

## COUNTY SEAT, FOLEY.

Auditor.....	J. E. Kasner.....	Foley.....	1919
Treasurer.....	Frank Brenny.....	Foley.....	1919
Register of Deeds.....	J. F. Mushel.....	Foley.....	1919
Sheriff.....	D. H. Craig.....	Sauk Rapids.....	1919
Attorney.....	E. W. Swenson.....	Foley.....	1919
Judge of Probate.....	John E. Scott.....	Foley.....	1917
Surveyor.....	John P. Soderstrum.....	St. Cloud.....	1919
Coroner.....	Mike Riley.....	Foley.....	1919
Clerk of Court.....	W. C. Murphy.....	Foley.....	1919
Court Commissioner.....			
Superintendent of Schools.....	Agnes K. Burns.....	Sauk Rapids.....	1919
County Commissioners—			
1st District.....	J. P. Patock.....	Gilman.....	1917
2d District.....	J. A. Kosloski.....	Ronneby, R. 1.....	1919
3d District.....	Henry C. Kling.....	Sauk Rapids.....	1917
4th District.....	Joseph Brenny.....	Rice.....	1919
5th District.....	W. H. Fletcher.....	Sauk Rapids.....	1917

COUNTY OFFICERS

347

BIG STONE COUNTY.

COUNTY SEAT, ORTONVILLE.

Offices.	Name.	Postoffice Address.	Term Expires First Monday in Jan.
Auditor.....	A. V. Randall.....	Ortonville.....	1919
Treasurer.....	William T. Utley.....	Graceville.....	1919
Register of Deeds.....	Albert H. Sturges.....	Clinton.....	1919
Sheriff.....	John Gowan.....	Ortonville.....	1919
Attorney.....	A. B. Kaercher.....	Ortonville.....	1919
Judge of Probate.....	E. N. Morrill.....	Ortonville.....	1919
Surveyor.....	M. J. McDonnell.....	Graceville.....	1919
Coroner.....	B. R. Karn.....	Ortonville.....	1919
Clerk of Court.....	Hayden French.....	Ortonville.....	1919
Court Commissioner.....	Lyman R. Jones.....	Ortonville.....	1919
Superintendent of Schools.....	Anna Swenson.....	Ortonville.....	1919
County Commissioners—			
1st District.....	Hugh Hiely.....	Graceville.....	1917
2d District.....	Fred Dittes, Jr.....	Beardsley.....	1919
3d District.....	R. D. Martinson.....	Clinton.....	1917
4th District.....	A. V. Carlson.....	Ortonville.....	1919
5th District.....	Nels Lundberg.....	Ortonville, R. 2.....	1917

BLUE EARTH COUNTY.

COUNTY SEAT, MANKATO.

Auditor.....	Clayton L. Kennedy.....	Mankato.....	1919
Treasurer.....	Andrew G. Johnson.....	Mankato.....	1919
Register of Deeds.....	Frank B. Gabler.....	Mankato.....	1919
Sheriff.....	Anton Osten.....	Mankato.....	1919
Attorney.....	John W. Schmitt.....	Mankato.....	1919
Judge of Probate.....	Evan Hughes.....	Mankato.....	1917
Surveyor.....	Roy H. Allison.....	Mankato.....	1919
Coroner.....	Adolph G. Liedloff.....	Mankato.....	1919
Clerk of Court.....	George G. Krost.....	Mankato.....	1919
Court Commissioner.....			
Superintendent of Schools.....	W. H. Detamore.....	Good Thunder.....	1919
County Commissioners—			
1st District.....	Wm. H. Compton.....	Eagle Lake.....	1917
2d District.....	Thos. H. Foley.....	Mankato.....	1919
3d District.....	Evan J. Davis.....	Lake Crystal.....	1917
4th District.....	Henry C. Kraus.....	Vernon Center.....	1919
5th District.....	Ole K. Olson.....	Amboy.....	1917

BROWN COUNTY.

COUNTY SEAT, NEW ULM.

Auditor.....	Louis G. Vogel.....	New Ulm.....	1919
Treasurer.....	Henry J. Berg.....	New Ulm.....	1919
Register of Deeds.....	Fred Christensen.....	New Ulm.....	1919
Sheriff.....	Wm. J. Julius.....	New Ulm.....	1919
Attorney.....	Ad. Frederickson.....	Springfield.....	1919
Judge of Probate.....	Geo. Ross.....	New Ulm.....	1917
Surveyor.....	F. Minium.....	New Ulm.....	1919
Coroner.....	G. F. Reineke.....	New Ulm.....	1919
Clerk of Court.....	Carl P. Manderfeld.....	New Ulm.....	1919
Court Commissioner.....	Albert D. Flor.....	New Ulm.....	1917
Superintendent of Schools.....	R. B. Kennedy.....	New Ulm.....	1919
County Commissioners—			
1st District.....	J. P. Graff.....	New Ulm.....	1917
2d District.....	Ch. Roland.....	Hanska.....	1919
3d District.....	John Henle.....	New Ulm.....	1917
4th District.....	C. E. Palmer.....	Sleepy Eye.....	1919
5th District.....	Herman Polkow.....	Springfield.....	1917



## COUNTY OFFICERS

## CARLTON COUNTY.

COUNTY SEAT, CARLTON.

Office.	Name.	Postoffice Address.	Term Expires First Monday in Jan.
Auditor.....	Aug. R. Norman.....	Carlton.....	1919
Treasurer.....	William Gallagher.....	Carlton.....	1919
Register of Deeds.....	Julius B. Baumann.....	Carlton.....	1919
Sheriff.....	H. W. McKinnon.....	Carlton.....	1919
Attorney.....	Julius E. Diesen.....	Cloquet.....	1919
Judge of Probate.....	F. A. Watkins.....	Carlton.....	1917
Surveyor.....	Thomas Jackson.....	Carlton.....	1919
Coroner.....	Franklin Raiter.....	Cloquet.....	1919
Clerk of Court.....	John B. Thomson.....	Carlton.....	1919
Court Commissioner.....			
Superintendent of Schools.....	Nora A. Nilsen.....	Moose Lake.....	1919
County Commissioners—			
1st District.....	J. H. Wright.....	Cromwell.....	1917
2d District.....	F. J. Habegger.....	Wrenshall.....	1919
3d District.....	Wm. Kelly.....	Cloquet.....	1917
4th District.....	C. E. Johnson.....	Cloquet.....	1919
5th District.....	Otto M. Scott.....		
	John Manni.....	Kalava.....	1917

## CARVER COUNTY.

COUNTY SEAT, CHASKA.

Auditor.....	J. B. Connolly.....	Chaska.....	1919
Treasurer.....	H. R. Sell.....	Chaska.....	1919
Register of Deeds.....	Albert Meyer.....	Chaska.....	1919
Sheriff.....	G. A. Gatz.....	Chaska.....	1919
Attorney.....	W. F. Odell.....	Chaska.....	1919
Judge of Probate.....	John Glaeser.....	Chaska.....	1917
Surveyor.....	J. C. Van Krevelen.....	Watertown.....	1919
Coroner.....	H. D. Diessner, M. D.....	Chaska.....	1919
Clerk of Court.....	O. L. Lundstrom.....	Chaska.....	1919
Court Commissioner.....			
Superintendent of Schools.....	F. L. Williams.....	Watertown.....	1919
County Commissioners—			
1st District.....	Chas. Buschkowsky.....	Excelsior.....	1917
2d District.....	C. G. Johnson.....	Watertown.....	1919
3d District.....	Gottfried Mielke.....	New Germany.....	1917
4th District.....	Frank Trende.....	Cologne.....	1919
5th District.....	William Eggers.....	Waconia.....	1919

## CASS COUNTY.

COUNTY SEAT, WALKER.

Auditor.....	C. D. Bacon.....	Pillager.....	1919
Treasurer.....	W. T. McKeown.....	Walker.....	1919
Register of Deeds.....	Odin Naustvold.....	Walker.....	1919
Sheriff.....	Mack Kennedy.....	Walker.....	1919
Attorney.....	Edward L. Rogers.....	Walker.....	1919
Judge of Probate.....	Bert Jamison.....	Walker.....	1917
Surveyor.....	John W. Curo.....	Walker.....	1919
Coroner.....	E. F. Miskella.....	Walker.....	1919
Clerk of Court.....	N. J. Palmer.....	Walker.....	1919
Court Commissioner.....	A. A. Oliver.....	Walker.....	1919
Superintendent of Schools.....	R. F. Ross.....	Walker.....	1919
County Commissioners—			
1st District.....	Fred Moulster.....	Walker.....	1919
2d District.....	W. B. Jones.....	Sylvan.....	1917
3d District.....	J. E. Krake.....	Sylvan.....	1919
4th District.....	J. B. Spencer.....	Walker.....	1917
5th District.....	A. J. Swanberg.....	Walker.....	1919

## CHIPPEWA COUNTY.

## COUNTY SEAT, MONTEVIDEO.

Office.	Name.	Postoffice Address.	Term Expires First Monday in Jan.
Auditor.....	J. J. Stennes.....	Montevideo.....	1919
Treasurer.....	Geo. C. Paulson.....	Montevideo.....	1919
Register of Deeds.....	E. H. Nelson.....	Montevideo.....	1919
Sheriff.....	Ole Borgendale.....	Montevideo.....	1919
Attorney.....	A. E. Kief.....	Montevideo.....	1919
Judge of Probate.....	F. E. Bentley.....	Montevideo.....	1917
Surveyor.....	F. O. Nelson.....	Montevideo.....	1919
Coroner.....	F. W. Burns.....	Montevideo.....	1919
Clerk of Court.....	Elias Jacobson.....	Montevideo.....	1919
Court Commissioner.....	L. R. Moyer.....	Montevideo.....	1919
Superintendent of Schools.....	Petra H. Storaker.....	Montevideo.....	1919
County Commissioners—			
1st District.....	O. P. Flaten.....	Granite Falls.....	1917
2d District.....	B. J. Oyen.....	Watson.....	1919
3d District.....	John Kohr.....	Montevideo.....	1917
4th District.....	Ole C. Olson.....	Montevideo.....	1919
5th District.....	John H. Lewis.....	Murdock.....	1917

## CHISAGO COUNTY.

## COUNTY SEAT, CENTER CITY.

Auditor.....	Archie F. L. Stromgren.....	Center City.....	1919
Treasurer.....	John Johnston.....	Center City.....	1919
Register of Deeds.....	David Bloom.....	Center City.....	1919
Sheriff.....	John A. Johnson.....	Center City.....	1919
Attorney.....	Alfred P. Stolberg.....	Center City.....	1919
Judge of Probate.....	Edward W. Stark.....	Center City.....	1917
Surveyor.....	Henry A. Swenson.....	Center City.....	1919
Coroner.....	O. S. Werner.....	Lindstrom.....	1919
Clerk of Court.....	Karl O. Victor.....	Lindstrom.....	1919
Court Commissioner.....	C. S. Williams.....	Center City.....	1919
Superintendent of Schools.....	E. J. Cederholm.....	Lindstrom.....	1919
County Commissioners—			
1st District.....	J. E. Carlson.....	Taylor's Falls.....	1917
2d District.....	Paul Olson.....	Harris.....	1919
3d District.....	Edward Stromgren.....	Center City.....	1917
4th District.....	A. W. Anderson.....	North Branch.....	1919
5th District.....	Frank W. Hanson.....	Rush City.....	1917

## CLAY COUNTY.

## COUNTY SEAT, MOORHEAD.

Auditor.....	Andrew O. Houghlum.....	Moorhead.....	1919
Treasurer.....	Christian Paulson.....	Moorhead.....	1919
Register of Deeds.....	Fred Stalley.....	Moorhead.....	1919
Sheriff.....	Dan W. McDonald.....	Hawley.....	1919
Attorney.....	Christian G. Dosland.....	Moorhead.....	1919
Judge of Probate.....	James H. Sharp.....	Moorhead.....	1917
Surveyor.....	A. M. Hopeman.....	Moorhead.....	1919
Coroner.....	C. G. Vincent.....	Moorhead.....	1919
Clerk of Court (held over).....	G. D. McCubrey.....	Moorhead.....	1917
Court Commissioner (held over).....	James M. Witherow.....	Moorhead.....	1917
Superintendent of Schools.....	S. O. Tang.....	Hawley.....	1919
County Commissioners—			
1st District (held over).....	Martin O. Solum.....	Barnesville.....	1917
2d District.....	J. T. Johnson.....	Ulen.....	1919
3d District (held over).....	R. B. Webb.....	Glyndon.....	1917
4th District.....	Frank Kimm.....	Moorhead, R. 1.....	1919
5th District (held over).....	A. J. Wright.....	Moorhead.....	1917

## COUNTY OFFICERS

## CLEARWATER COUNTY.

## COUNTY SEAT, BAGLEY.

Office.	Name.	Postoffice Address.	Term Expires First Monday in Jan.
Auditor.....	H. K. Rude.....	Bagley.....	1919
Treasurer.....	T. L. Tweite.....	Bagley.....	1919
Register of Deeds.....	L. E. Opheim.....	Clearbrook.....	1919
Sheriff.....	C. A. Anderson.....	Bagley.....	1919
Attorney.....	Wm. A. McGlennon.....	Bagley.....	1919
Judge of Probate.....	Abe. L. Johnson.....	Bagley.....	1917
Surveyor.....	Martin Kjolhaug.....	Gonvick.....	1919
Coroner.....	P. C. Bjorneby.....	Bagley.....	1919
Clerk of Court.....	Elmer E. Lewis.....	Bagley.....	1917
Court Commissioner.....	Thos. Wiltse.....	Bagley.....	1917
Superintendent of Schools.....	John H. Sommervold.....	Bagley.....	1917
County Commissioners—			
1st District.....	Theo. Welte.....	Bagley.....	1919
2d District.....	John G. Veite, Jr.....	Mallard.....	1917
3d District.....	Geo. E. Burfield.....	Shevlin.....	1919
4th District.....	T. O. Nelson.....	Clearbrook.....	1917
5th District.....	Chris. Sorenson.....	Bagley.....	1919

## COOK COUNTY.

## COUNTY SEAT, GRAND MARAIS.

Auditor.....	Thomas I. Carter.....	Grand Marais.....	1919
Treasurer.....	Fred Jackson.....	Grand Marais.....	1919
Register of Deeds.....	A. V. Johnson.....	Grand Marais.....	1919
Sheriff.....	L. H. Lein.....	Grand Marais.....	1919
Attorney.....	S. C. Murphy.....	Grand Marais.....	1919
Judge of Probate.....	George H. Durfee.....	Grand Marais.....	1917
Surveyor.....	Axel E. Berglund.....	Grand Marais.....	1919
Coroner.....	August J. Johnson.....	Grand Marais.....	1919
Clerk of Court.....	George Leng.....	Grand Marais.....	1919
Court Commissioner.....			
Superintendent of Schools.....	Wm. Clinch.....	Grand Marais.....	1919
County Commissioners—			
1st District.....	Martin Jacobson.....	Hovland.....	1917
2d District.....	Sam Bally.....	Grand Marais.....	1919
3d District.....	O. B. Eliquist.....	Grand Marais.....	1917
4th District.....	Ole Jallen.....	Grand Marais.....	1919
5th District.....	H. O. Engelson.....	Grand Marais.....	1917

## COTTONWOOD COUNTY.

## COUNTY SEAT, WINDOM.

Auditor.....	S. A. Brown.....	Windom.....	1919
Treasurer.....	D. C. Davis.....	Windom.....	1919
Register of Deeds.....	S. J. Fering.....	Windom.....	1919
Sheriff.....	O. G. Peterson.....	Windom.....	1919
Attorney.....	O. J. Finstad.....	Windom.....	1919
Judge of Probate.....	A. W. Annes.....	Windom.....	1917
Surveyor.....	A. S. Gove.....	Windom.....	1919
Coroner.....	L. Sogge.....	Windom.....	1919
Clerk of Court.....	P. G. Neufeld.....	Windom.....	1917
Court Commissioner.....	L. C. Churchill.....	Windom.....	1917
Superintendent of Schools.....	Alf. R. Iverson.....	Windom.....	1919
County Commissioners—			
1st District.....	Ole Osland.....	Lamberton.....	1917
2d District.....	H. R. Pietz.....	Westbrook.....	1919
3d District.....	J. A. Brown.....	Windom.....	1917
4th District.....	N. P. Minion.....	Bingham Lake.....	1919
5th District.....	I. I. Borgen.....	Mountain Lake.....	1917

## COUNTY OFFICERS

351

## CROW WING COUNTY.

## COUNTY SEAT, BRAINERD.

Office.	Name.	Postoffice Address.	Term Expires First Monday in Jan.
Auditor.....	C. W. Mahlum.....	Brainerd.....	1919
Treasurer.....	S. R. Adair.....	Brainerd.....	1919
Register of Deeds.....	A. G. Trommald.....	Brainerd.....	1919
Sheriff.....	Claus A. Theorin.....	Brainerd.....	1919
Attorney.....	S. F. Alderman.....	Brainerd.....	1919
Judge of Probate.....	J. T. Sanborn.....	Brainerd.....	1917
Surveyor.....	James Ingram.....	Pequot.....	1919
Coroner.....	C. A. Nelson.....	Brainerd.....	1919
Clerk of Court.....	W. A. M. Johnston.....	Brainerd.....	1919
Court Commissioner.....	A. R. Holman.....	Brainerd.....	1919
Superintendent of Schools.....	Irma C. Hartley.....	Brainerd.....	1919
County Commissioners—			
1st District.....	H. V. Flansberg.....	Ft. Ripley.....	1917
2d District.....	Ludwig Matthison.....	Pequot.....	1919
3d District.....	J. A. Erickson.....	Brainerd.....	1917
4th District.....	Edward Crust.....	Brainerd.....	1919
5th District.....	John A. Oberg.....	Deerwood.....	1917

## DAKOTA COUNTY.

## COUNTY SEAT, HASTINGS.

Auditor.....	P. A. Hoffman.....	Hastings.....	1919
Treasurer.....	Maurice O'Brien.....	Hastings.....	1919
Register of Deeds.....	C. E. Tuttle.....	Hastings.....	1919
Sheriff.....	Michael Murnane.....	Hastings.....	1919
Attorney.....	P. H. O'Keefe.....	So. St. Paul.....	1919
Judge of Probate.....	Thomas P. Moran.....	Hastings.....	1917
Surveyor.....	Frank J. Tavernier.....	West St. Paul.....	1919
Coroner.....	J. B. Lewis.....	So. St. Paul.....	1919
Clerk of Court.....	Tom Ryan.....	Hastings.....	1919
Court Commissioner.....			
Superintendent of Schools.....	John P. Karpen.....	Hastings.....	1919
County Commissioners—			
1st District.....	W. E. Beerse.....	Hastings.....	1917
2d District.....	Peter Moes.....	Cannon Falls.....	1919
3d District.....	R. W. Downs.....	So. St. Paul.....	1917
4th District.....	Joseph Heinen.....	Farmington.....	1919
5th District.....	John F. Kelly.....	Lakeville.....	1917

## DODGE COUNTY.

## COUNTY SEAT, MANTORVILLE.

Auditor.....	Geo. L. Taylor.....	Mantorville.....	1919
Treasurer.....	B. D. Roe.....	Mantorville.....	1919
Register of Deeds.....	E. N. Round.....	Mantorville.....	1919
Sheriff.....	Severt L. Gilderhus.....	Mantorville.....	1919
Attorney.....	H. J. Edison.....	Kasson.....	1919
Judge of Probate.....	J. F. Martin.....	Mantorville.....	1917
Surveyor.....	Earl Rouhoff.....	Mantorville.....	1919
Coroner.....	Geo. H. Slocum.....	Mantorville.....	1919
Clerk of Court.....	Sam Goodrich.....	Mantorville.....	1919
Court Commissioner.....	A. A. Johnson.....	Kasson.....	1919
Superintendent of Schools.....	Alma B. Campbell.....	Mantorville.....	1919
County Commissioners—			
1st District.....	W. H. Lambert.....	West Concord.....	1917
2d District.....	J. S. Dartt.....	Mantorville.....	1919
3d District.....	A. S. Palmerlee.....	Dodge Center.....	1917
4th District.....	Wm. A. Trapp.....	Dodge Center.....	1919
5th District.....	John Johnston.....	Hayfield.....	1917

## COUNTY OFFICERS

## DOUGLAS COUNTY.

## COUNTY SEAT, ALEXANDRIA.

Office.	Name.	Postoffice Address.	Term Expires First Monday in Jan.
Auditor.....	C. H. Jensen.....	Nelson.....	1919
Treasurer.....	Theo. Bordsen.....	Alexandria.....	1919
Register of Deeds.....	John Nelson.....	Alexandria.....	1919
Sheriff.....	L. S. Kent.....	Alexandria.....	1919
Attorney.....	Hugh E. Leach.....	Alexandria.....	1919
Judge of Probate.....	George P. Craig.....	Alexandria.....	1917
Surveyor.....	John Abercrombie.....	Alexandria.....	1919
Coroner.....	Dr. M. B. Rund.....	Alexandria.....	1919
Clerk of Court.....	W. F. Sundblad.....	Alexandria.....	1919
Court Commissioner.....			
Superintendent of Schools.....	George Susens.....	Alexandria.....	1919
County Commissioners—			
1st District.....	Theo. Walstead.....	Ashby.....	1917
2d District.....	Peter Hoplin.....	Brandon.....	1919
3d District.....	Louis Malmberg.....	Alexandria.....	1917
4th District.....	John H. O'Brien.....	Alexandria, R. 6.....	1919
5th District.....	John Severson.....	Nelson.....	1917

## FARIBAULT COUNTY.

## COUNTY SEAT, BLUE EARTH.

Auditor.....	Jesse L. Herring.....	Blue Earth.....	1919
Treasurer.....	M. J. Haase.....	Blue Earth.....	1919
Register of Deeds.....	John Siverson.....	Blue Earth.....	1919
Sheriff.....	George N. Freer.....	Blue Earth.....	1919
Attorney.....	Henry J. Frundt.....	Blue Earth.....	1919
Judge of Probate.....	John W. Vance.....	Blue Earth.....	1917
Surveyor.....	Carl L. Hagger.....	Blue Earth.....	1919
Coroner.....	Peter F. Holm.....	Wells.....	1919
Clerk of Court.....	John E. Flynn.....	Blue Earth.....	1917
Court Commissioner.....			
Superintendent of Schools.....	Margaret E. Bieri.....	Blue Earth.....	1919
County Commissioners—			
1st District.....	W. S. Drake.....	Blue Earth.....	1917
2d District.....	Frank Sellen.....	Blue Earth.....	1919
3d District.....	J. H. Burmester.....	Wells.....	1917
4th District.....	E. S. Hynes.....	Winnebago.....	1919
5th District.....	Jacob Linder, Jr.....	Easton.....	1917

## FILLMORE COUNTY.

## COUNTY SEAT, PRESTON.

Auditor.....	Geo. E. Weatherill.....	Preston.....	1919
Treasurer.....	E. A. Highum.....	Preston.....	1919
Register of Deeds.....	A. P. Nelson.....	Preston.....	1919
Sheriff.....	E. K. Blehrud.....	Preston.....	1919
Attorney.....	Samuel C. Pattridge.....	Preston.....	1919
Judge of Probate.....	D. K. Michener.....	Preston.....	1917
Surveyor.....	C. H. Case.....	Preston.....	1917
Coroner.....	Dr. W. B. Grinnell.....	Preston.....	1919
Clerk of Court.....	Henry A. Larson.....	Preston.....	1919
Court Commissioner.....	A. W. Thompson.....	Preston.....	1917
Superintendent of Schools.....	Oscar Carlson.....	Preston.....	1919
County Commissioners—			
1st District.....	E. I. Torgerson.....	Lanesboro.....	1917
2d District.....	Leon Lillie.....	Chatfield.....	1919
3d District.....	J. L. Colby.....	Spring Valley.....	1917
4th District.....	J. B. Thatcher.....	Preston.....	1919
5th District.....	D. W. Bacon.....	Mabel.....	1917



COUNTY OFFICERS

353

FREEBORN COUNTY.

COUNTY SEAT, ALBERT LEA.

Office.	Name.	Postoffice Address.	Term Expires First Monday in Jan.
Auditor	Fred Tavis	Albert Lea	1919
Treasurer	Fred Knutson	Albert Lea	1919
Register of Deeds	C. T. Helgeson	Albert Lea	1919
Sheriff	Peter Fosse	Albert Lea	1919
Attorney	N. E. Peterson	Albert Lea	1919
Judge of Probate	A. U. Mayland	Albert Lea	1917
Surveyor	R. G. Lindgren	Albert Lea	1919
Coroner	J. P. Von Berg	Albert Lea	1919
Clerk of Court	H. A. Spencer	Albert Lea	1917
Court Commissioner	Herman Blackman	Albert Lea	1919
Superintendent of Schools	Harold Dahlen	Albert Lea	1919
County Commissioners—			
1st District	M. Fitzgerald	Hartland	1917
2d District	Geo. Meadcroft	London	1919
3d District	O. A. Hammer	Albert Lea	1917
4th District	D. C. Armstrong	Albert Lea	1919
5th District	H. H. Emmons	Emmons	1917

GOODHUE COUNTY.

COUNTY SEAT, RED WING.

Auditor	C. H. Meyer	Red Wing	1919
Treasurer	F. A. Scherf	Red Wing	1919
Register of Deeds	Gust E. Freeman	Red Wing	1919
Sheriff	John A. Anderson	Red Wing	1919
Attorney	Thos. Mohn	Red Wing	1919
Judge of Probate	Wm. M. Ericson	Red Wing	1917
Surveyor	F. E. Tufvesson	Red Wing	1919
Coroner	R. L. C. Geib	Red Wing	1919
Clerk of Court	C. S. Dana	Red Wing	1919
Court Commissioner			
Superintendent of Schools	E. B. Bergquist	Red Wing	1919
County Commissioners—			
1st District	C. H. Tiedeman	Red Wing	1917
2d District	P. N. Allen	Cannon Falls	1919
3d District	W. R. Callister	Skyberg	1917
4th District	W. J. McWaters	Zumbrota	1919
5th District	A. H. Dicke	Red Wing	1917

GRANT COUNTY.

COUNTY SEAT, ELBOW LAKE.

Auditor	C. M. Nelson	Elbow Lake	1919
Treasurer	E. A. Dybdal	Elbow Lake	1919
Register of Deeds	Frank Heald	Elbow Lake	1919
Sheriff	Oscar H. Hanson	Elbow Lake	1919
Attorney	R. J. Stromme	Elbow Lake	1919
Judge of Probate	W. H. Goetzinger	Elbow Lake	1917
Surveyor	H. J. Bollum	Elbow Lake	1919
Coroner	Dr. J. T. Leland	Herman	1919
Clerk of Court	L. C. Johnson	Elbow Lake	1917
Court Commissioner	H. Sampson	Elbow Lake	1919
Superintendent of Schools	Blanche L. Brennin	Elbow Lake	1919
County Commissioners—			
1st District	M. L. Adams	Wendell	1917
2d District	O. C. Thronson	Evansville	1919
3d District	N. J. Endreson	Hoffman	1917
4th District	M. C. Aanerud	Elbow Lake	1919
5th District	O. W. Jones	Herman	1917

## COUNTY OFFICERS

## HENNEPIN COUNTY.

## COUNTY SEAT, MINNEAPOLIS.

Office.	Name.	Postoffice Address.	Term Expires First Monday in Jan.
Auditor.....	Al. P. Erickson.....	Minneapolis.....	1919
Treasurer.....	Henry C. Hanke.....	Minneapolis.....	1919
Register of Deeds.....	August W. Skog.....	Minneapolis.....	1919
Sheriff.....	Otto S. Langum.....	Minneapolis.....	1919
Attorney.....	John Rees.....	Minneapolis.....	1919
Judge of Probate.....	John A. Dahl.....	Minneapolis.....	1917
Surveyor.....	Frank E. Haycock.....	Minneapolis.....	1919
Coroner.....	Gilbert Seashore.....	Minneapolis.....	1919
Clerk of Court.....	Peter S. Neilson.....	Minneapolis.....	1917
Court Commissioner.....	Wm. E. Bates.....	Minneapolis.....	1917
Superintendent of Schools.....	Harvey I. Harter.....	Minneapolis.....	1919
County Commissioners—			
1st District.....	Henry R. Chase.....	Minneapolis.....	1917
2d District.....	Barney Anderson.....	Minneapolis.....	1919
3d District.....	Frank W. Cook.....	Minneapolis.....	1917
4th District.....	H. A. Montgomery.....	Minneapolis.....	1919
5th District.....	C. B. Waddell.....	St. Louis Park.....	1917

## HOUSTON COUNTY.

## COUNTY SEAT, CALEDONIA.

Auditor.....	E. N. Newhouse.....	Spring Grove.....	1919
Treasurer.....	O. E. Burtness.....	Caledonia.....	1919
Register of Deeds.....	Adolph Eiken.....	Caledonia.....	1919
Sheriff.....	Geo. N. Blehrud.....	Caledonia.....	1919
Attorney.....	O. K. Dahle.....	Caledonia.....	1919
Judge of Probate.....	Chas. A. Dorival.....	Caledonia.....	1917
Surveyor.....	John J. Conniff.....	Hokah.....	1917
Coroner.....	Dr. J. S. Collins.....	Caledonia.....	1917
Clerk of Court.....	Chas. L. Metcalf.....	Caledonia.....	1919
Court Commissioner.....	S. N. Wheaton.....	Caledonia.....	1917
Superintendent of Schools.....	Marie Otterness.....	Spring Grove.....	1919
County Commissioners—			
1st District.....	A. J. Van Arx.....	La Crescent.....	1917
2d District.....	Jos. Orr.....	Houston.....	1919
3d District.....	Leonard Hill.....	Caledonia.....	1917
4th District.....	Thos. Corcoran.....	Hokah.....	1919
5th District.....	O. T. Newhouse.....	Spring Grove.....	1917

## HUBBARD COUNTY.

## COUNTY SEAT, PARK RAPIDS.

Auditor.....	Frank Heisel.....	Park Rapids.....	1919
Treasurer.....	W. A. Wilsie.....	Park Rapids.....	1919
Register of Deeds.....	M. M. Nygaard.....	Park Rapids.....	1919
Sheriff.....	Daniel Petrie.....	Park Rapids.....	1919
Attorney.....	M. J. Woolley.....	Park Rapids.....	1919
Judge of Probate.....	P. A. Christoson.....	Park Rapids.....	1917
Surveyor.....	Guy A. Todd.....	Park Rapids.....	1919
Coroner.....	E. M. Irish.....	Akeley.....	1919
Clerk of Court.....	Ferdinand Mueller.....	Park Rapids.....	1917
Court Commissioner.....			
Superintendent of Schools.....	D. R. Bradford.....	Park Rapids.....	1919
County Commissioners—			
1st District.....	H. A. Wilbright.....	Park Rapids.....	1919
2d District.....	J. D. Reessler.....	Park Rapids.....	1917
3d District.....	S. H. Lake.....	Hubbard.....	1919
4th District.....	D. Sheriault.....	Akeley.....	1917
5th District.....	John Gladen.....	Farris.....	1919

## COUNTY OFFICERS

355

## ISANTI COUNTY.

## COUNTY SEAT, CAMBRIDGE.

Office.	Name.	Postoffice Address.	Term Expires First Monday in Jan.
Auditor.....	G. C. Smith.....	Cambridge.....	1919
Treasurer.....	Henry A. Olson.....	Cambridge.....	1919
Register of Deeds.....	Will S. Moody.....	Cambridge.....	1919
Sheriff.....	Claes M. Johnson.....	Cambridge.....	1919
Attorney.....	Godfrey G. Goodwin.....	Cambridge.....	1919
Judge of Probate.....	A. Hans Southerland.....	Cambridge.....	1919
Surveyor.....	A. N. Holm.....	Princeton.....	1919
Coroner.....	Chas. Swenson.....	Braham.....	1919
Clerk of Court.....	Albert B. Hanson.....	Cambridge.....	1917
Court Commissioner.....	J. A. Stoneburg.....	Cambridge.....	1919
Superintendent of Schools.....	Minerva B. Hixson.....	Cambridge.....	1919
County Commissioners—			
1st District.....	V. E. Erickson.....	Stanchfield.....	1917
2d District.....	F. E. Erickson.....	Stanchfield.....	1919
3d District.....	Bernard H. Stoeckel.....	St. Francis, R. 1.....	1917
4th District.....	Andrew Peterson.....	Isanti.....	1919
5th District.....	Peter Jacobson.....	Stacy, R. 2.....	1917

## ITASCA COUNTY.

## COUNTY SEAT, GRAND RAPIDS.

Auditor.....	Frank Sherman.....	Grand Rapids.....	1919
Treasurer.....	John E. McMahon.....	Grand Rapids.....	1919
Register of Deeds.....	E. J. McGowan.....	Grand Rapids.....	1919
Sheriff.....	Chas. Gunderson.....	Grand Rapids.....	1919
Attorney.....	Ralph A. Stone.....	Grand Rapids.....	1919
Judge of Probate.....	Clarence B. Webster.....	Grand Rapids.....	1917
Surveyor.....	P. C. Warner.....	Grand Rapids.....	1919
Coroner.....	Jules Gendron.....	Grand Rapids.....	1919
Clerk of Court.....	I. D. Rasmussen.....	Grand Rapids.....	1917
Court Commissioner.....	C. L. Pratt.....	Grand Rapids.....	1919
Superintendent of Schools.....	Estella Whipple.....	Grand Rapids.....	1919
County Commissioners—			
1st District.....	C. M. King.....	Deer River.....	1919
2d District.....	Morris O'Brien.....	Cohasset.....	1917
3d District.....	Andy Nelson.....	Bovey.....	1919
4th District.....	James Passard.....	Grand Rapids.....	1917
5th District.....	Jno. L. Shellman.....	Nashwauk.....	1919

## JACKSON COUNTY.

## COUNTY SEAT, JACKSON.

Auditor.....	P. D. McKellar.....	Jackson.....	1919
Treasurer.....	J. A. Wiese.....	Jackson.....	1919
Register of Deeds.....	R. J. Hill.....	Lakefield.....	1919
Sheriff.....	O. C. Lee.....	Jackson.....	1919
Attorney.....	E. H. Nicholas.....	Jackson.....	1919
Judge of Probate.....	O. Thoreson.....	Lakefield.....	1917
Surveyor.....			
Coroner.....	H. J. Leigh.....	Lakefield.....	1919
Clerk of Court.....	A. M. Schroeder.....	Jackson.....	1919
Court Commissioner.....	J. Qualey.....	Jackson.....	1919
Superintendent of Schools.....	J. B. Arp.....	Jackson.....	1919
County Commissioners—			
1st District.....	M. F. Jackman.....	Estherville, Ia.....	1917
2d District.....	H. M. Burnham.....	Jackson.....	1919
3d District.....	H. W. Ahrens.....	Okabena.....	1917
4th District.....	Adam Bauchie.....	Brewster.....	1917
5th District.....	M. B. Hofstad.....	Windom.....	1919

## COUNTY OFFICERS

## KANABEC COUNTY.

COUNTY SEAT, MORA.

Office.	Name.	Postoffice Address.	Term Expires First Monday in Jan.
Auditor.....	A. V. Sander.....	Mora.....	1919
Treasurer.....	Chas. J. Ericson.....	Mora.....	1919
Register of Deeds.....	A. M. Anderson.....	Mora.....	1919
Sheriff.....	John Sellstedt.....	Brunswick.....	1919
Attorney.....	P. S. Olsen.....	Mora.....	1919
Judge of Probate.....	Olof P. Victorien.....	Mora.....	1917
Surveyor.....	T. B. Vickery.....	Mora.....	1919
Coroner.....	J. E. Rheim.....	Grasston.....	1919
Clerk of Court.....	William W. Tenney.....	Mora.....	1917
Court Commissioner.....	George H. Newbert.....	Mora.....	1917
Superintendent of Schools.....	Willis Fairbanks.....	Mora.....	1919
County Commissioners—			
1st District.....	John Oscar Serline.....	Braham, R. 1.....	1917
2d District.....	John O. Norling.....	Mora, R. 2.....	1919
3d District.....	Wm. Tomson.....	Mora.....	1917
4th District.....	Wm. Monson.....	Mora.....	1919
5th District.....	H. E. Sjoboen.....	Mora, R. 3.....	1917

## KANDIYOHI COUNTY.

COUNTY SEAT, WILLMAR.

Auditor.....	Samuel Nelson.....	Willmar.....	1919
Treasurer.....	N. O. Nelson.....	Willmar.....	1919
Register of Deeds.....	Olof H. Dale.....	Willmar.....	1919
Sheriff.....	Peter Bonde.....	Willmar.....	1919
Attorney.....	Charles Johnson.....	Willmar.....	1919
Judge of Probate.....	Trygve O. Gilbert.....	Willmar.....	1917
Surveyor.....	J. A. Rowat.....	Willmar.....	1919
Coroner.....	B. J. Branton.....	Willmar.....	1919
Clerk of Court.....	H. J. Ramsett.....	Willmar.....	1917
Court Commissioner.....	Sam Nelson.....	Willmar.....	1917
Superintendent of Schools.....	W. D. Frederickson.....	Willmar.....	1919
County Commissioners—			
1st District.....	Wm. O. Johnson.....	Willmar.....	1917
2d District.....	S. A. Syverson.....	Kerkhoven.....	1919
3d District.....	N. B. Johnson.....	New London.....	1917
4th District.....	C. J. Swenson.....	Atwater.....	1919
5th District.....	Albert Boersma.....	Raymond.....	1917

## KITTSOON COUNTY.

COUNTY SEAT, HALLOCK.

Auditor.....	James Davnie.....	Hallock.....	1919
Treasurer.....	Ole Myre.....	Hallock.....	1919
Register of Deeds.....	Oscar Ryden.....	Hallock.....	1919
Sheriff.....	O. J. Anderson.....	Hallock.....	1919
Attorney.....	R. V. Blethen.....	Hallock.....	1919
Judge of Probate.....	George Baker.....	Hallock.....	1917
Surveyor.....	J. E. Dishington.....	Hallock.....	1919
Coroner.....	A. W. Shaleen.....	Hallock.....	1919
Clerk of Court.....	E. A. Johnson.....	Hallock.....	1919
Court Commissioner.....	J. A. Swenson.....	Hallock.....	1919
Superintendent of Schools.....	Hans Hanson.....	Hallock.....	1919
County Commissioners—			
1st District.....	A. Hansen.....	Drayton, N. D.....	1919
2d District.....	Louis Swanson.....	Kennedy, R. 2.....	1917
3d District.....	Reynard Anderson.....	Hallock.....	1919
4th District.....	Thos. Coleman.....	Lancaster.....	1917
5th District.....	E. J. Finney.....	St. Vincent.....	1919

## KOOCHICHING COUNTY.

## COUNTY SEAT, INTERNATIONAL FALLS.

Office.	Name.	Postoffice Address.	Term Expires First Monday in Jan.
Auditor.....	L. H. Slocum.....	International Falls	1919
Treasurer.....	P. H. Fogarty.....	International Falls	1919
Register of Deeds.....	F. S. Lang.....	International Falls	1919
Sheriff.....	Thos. P. White.....	International Falls	1919
Attorney.....	Franz Jevne.....	International Falls	1919
Judge of Probate.....	John Berg.....	International Falls	1917
Surveyor.....	E. W. Kibbey.....	International Falls	1919
Coroner.....	A. M. Jenson.....	Big Falls.....	1919
Clerk of Court.....	J. H. Drummond.....	International Falls	1917
Court Commissioner.....	Geo. P. Watson.....	International Falls	1919
Superintendent of Schools.....	Annie E. Shelland.....	International Falls	1919
County Commissioners—			
1st District.....	Wm. Harrigan.....	Rauch.....	1919
2d District.....	R. S. McDonald.....	International Falls	1917
3d District.....	M. A. Ulvedhal.....	Big Falls.....	1919
4th District.....	Harold J. Royem.....	Birchdale.....	1917
5th District.....	John Bursack.....	Wildwood.....	1919

## LAC QUI PARLE COUNTY.

## COUNTY SEAT, MADISON.

Auditor.....	Axel G. Shogren.....	Madison.....	1919
Treasurer.....	M. Alfred Larson.....	Madison.....	1919
Register of Deeds.....	Thorwald Bjornlie.....	Madison.....	1919
Sheriff.....	G. E. Smaagaard.....	Madison.....	1919
Attorney.....	N. F. Soderberg.....	Madison.....	1919
Judge of Probate.....	N. H. Bjeldanes.....	Madison.....	1917
Surveyor.....			
Coroner.....	Nels Peterson.....	Madison.....	1919
Clerk of Court.....	H. L. Borgendale.....	Madison.....	1919
Court Commissioner.....	N. H. Bjeldanes.....	Madison.....	1919
Superintendent of Schools.....	A. J. Kittleson.....	Madison.....	1919
County Commissioners—			
1st District.....	Bastian Hanson.....	Canby.....	1917
2d District.....	Wm. H. Mueller.....	Odessa.....	1919
3d District.....	O. M. Larson.....	Madison.....	1917
4th District.....	Geo. W. Sear.....	Dawson.....	1919
5th District.....	John O. Flaa.....	Boyd.....	1917

## LAKE COUNTY.

## COUNTY SEAT, TWO HARBORS.

Auditor.....	John P. Paulson.....	Two Harbors.....	1919
Treasurer.....	S. C. Holden.....	Two Harbors.....	1919
Register of Deeds.....	Thomas E. Murphy.....	Two Harbors.....	1919
Sheriff.....	Emil Nelson.....	Two Harbors.....	1919
Attorney.....	J. Gilbert Jelle.....	Two Harbors.....	1919
Judge of Probate.....	Thomas Martin.....	Two Harbors.....	1917
Surveyor.....	E. J. Silver.....	Cramer.....	1919
Coroner.....	E. P. Christensen.....	Two Harbors.....	1919
Clerk of Court.....	Frank Kempfer.....	Two Harbors.....	1917
Court Commissioner.....	George Munford.....	Two Harbors.....	1919
Superintendent of Schools.....	Alice W. Lawrence.....	Two Harbors.....	1919
County Commissioners—			
1st District.....	A. J. Sonju, Knife River.....	Care Finland Sta.....	1917
2d District.....	John Ohlund, Knife River.....	Care London Crsg.....	1919
3d District.....	John Norlen.....	Two Harbors.....	1919
4th District.....	Carl E. Bergren.....	Two Harbors.....	1917
5th District.....	G. H. Good.....	Winton.....	1919



## COUNTY OFFICERS

## LE SUEUR COUNTY.

## COUNTY SEAT, LE SUEUR CENTER.

Office.	Name.	Postoffice Address.	Term Expires First Monday in Jan.
Auditor.....	Thos. F. Dunn.....	Le Sueur Center..	1919
Treasurer.....	H. Kewitsch.....	Le Sueur Center..	1919
Register of Deeds.....	Edw. Solberg.....	Le Sueur Center..	1919
Sheriff.....	Hugo Balke.....	Cleveland.....	1919
Attorney.....	L. W. Prendergast.....	Le Sueur Center..	1919
Judge of Probate.....	Henry Wetzel.....	Le Sueur Center..	1917
Surveyor.....			
Coroner.....	Otto L. Marx.....	Le Sueur Center..	1919
Clerk of Court.....	F. M. Wrabek.....	Le Sueur Center..	1919
Court Commissioner.....			
Superintendent of Schools.....	James A. Meagher.....	Madison Lake.....	1919
County Commissioners—			
1st District.....	Benj. Richter.....	Montgomery.....	1917
2d District.....	L. Dickinson.....	Le Sueur Center..	1919
3d District.....	A. G. Smith.....	Le Sueur.....	1917
4th District.....	Gust. Bluhm.....	Waterville.....	1919
5th District.....	Fred. Manske.....	Kasota.....	1917

## LINCOLN COUNTY.

## COUNTY SEAT, IVANHOE.

Auditor.....	Karl A. Hansen.....	Ivanhoe.....	1919
Treasurer.....	Chr. Larsen.....	Ivanhoe.....	1919
Register of Deeds.....	L. P. Sisson.....	Ivanhoe.....	1919
Sheriff.....	Chas. H. Curtis.....	Ivanhoe.....	1919
Attorney.....	L. P. Johnson.....	Ivanhoe.....	1919
Judge of Probate.....	R. F. Schulz.....	Ivanhoe.....	1917
Surveyor.....	W. I. Larson.....	Lake Benton.....	1919
Coroner.....	Dr. G. L. Jacquot.....	Ivanhoe.....	1919
Clerk of Court.....	Geo. Graff.....	Ivanhoe.....	1919
Court Commissioner.....	W. W. Panneck.....	Ivanhoe.....	1919
Superintendent of Schools.....	J. S. Clawson.....	Ivanhoe.....	1919
County Commissioners—			
1st District.....	Andrew Friir.....	Lake Benton.....	1917
2d District.....	John Kroll.....	Lake Benton.....	1919
3d District.....	H. C. Hansen.....	Hendricks.....	1917
4th District.....	F. J. Machek.....	Ivanhoe.....	1919
5th District.....	N. N. Sandager.....	Tyler.....	1917

## LYON COUNTY.

## COUNTY SEAT, MARSHALL.

Auditor.....	Ernest S. Shepard.....	Marshall.....	1919
Treasurer.....	R. M. Neill.....	Marshall.....	1919
Register of Deeds.....	L. E. McLaughlin.....	Marshall.....	1919
Sheriff.....	John Munroe.....	Marshall.....	1919
Attorney.....	James H. Hall.....	Marshall.....	1919
Judge of Probate.....	Jos. V. Mathews.....	Cottonwood.....	1917
Surveyor.....	O. H. Stork.....	Marshall.....	1919
Coroner.....	J. B. Robertson.....	Cottonwood.....	1919
Clerk of Court.....	Harris E. Persons.....	Marshall.....	1919
Court Commissioner.....			
Superintendent of Schools.....	H. R. Painter.....	Marshall.....	1919
County Commissioners—			
1st District.....	L. E. Larson.....	Cottonwood.....	1917
2d District.....	James McGinn.....	Minneota.....	1919
3d District.....	B. M. Olson.....	Balaton.....	1917
4th District.....	E. E. Davis.....	Lynd.....	1919
5th District.....	H. F. Seiter.....	Tracy.....	1917

# COUNTY OFFICERS

359

## McLEOD COUNTY.

COUNTY SEAT, GLENCOE.

Office.	Name.	Postoffice Address.	Term Expires First Monday in Jan.
Auditor.....	F. D. Stocking.....	Glencoe.....	1919
Treasurer.....	Jacob Beogmann.....	Glencoe.....	1919
Register of Deeds.....	Ed Churchill.....	Glencoe.....	1919
Sheriff.....	Frank Klaus.....	Glencoe.....	1919
Attorney.....	Wm. O. McNelly.....	Hutchinson.....	1919
Judge of Probate.....	C. M. Tift.....	Glencoe.....	1917
Surveyor.....	I. C. Christlieb.....	Hutchinson.....	1919
Coroner.....	T. W. Havorka.....	Glencoe.....	1919
Clerk of Court.....	John Linten.....	Glencoe.....	1919
Court Commissioner.....	John Bell.....	Glencoe.....	1919
Superintendent of Schools.....	George F. Munier.....	Plato.....	1919
County Commissioners—			
1st District.....	Wm. Machemehl.....	Lester Prairie.....	1917
2d District.....	W. W. Graupmann.....	Glencoe.....	1919
3d District.....	Geo. F. McCarty.....	Stewart.....	1917
4th District.....	F. H. Hakel.....	Silver Lake.....	1919
5th District.....	E. A. Tews.....	Hutchinson.....	1917

## MAHNOMEN COUNTY.

COUNTY SEAT, MAHNOMEN.

Auditor.....	John W. Carl.....	Mahnomen.....	1919
Treasurer.....	Henry Harty.....	Mahnomen.....	1919
Register of Deeds.....	J. H. Sullivan.....	Mahnomen.....	1919
Sheriff.....	Joseph J. Urness.....	Mahnomen.....	1919
Attorney.....	F. E. Johnson.....	Mahnomen.....	1919
Judge of Probate.....	B. J. Reck.....	Mahnomen.....	1917
Surveyor.....	Alfred Folstrom.....	Bejou.....	1919
Coroner.....	F. M. Archibald.....	Mahnomen.....	1919
Clerk of Court.....	Martin M. Bowman.....	Mahnomen.....	1917
Court Commissioner.....			
Superintendent of Schools.....	James Sweeney.....	Mahnomen.....	1919
County Commissioners—			
1st District.....	C. W. Wright.....	Mahnomen.....	1919
2d District.....	Frank L. Daigle.....	Bijou.....	1917
3d District.....	Ed Snetzinger.....	Duane.....	1919
4th District.....	F. W. Brown.....	Mahnomen.....	1917
5th District.....	Hubert Waldorf.....	Waubun.....	1919

## MARSHALL COUNTY.

COUNTY SEAT, WARREN.

Auditor.....	A. G. Lundgren.....	Warren.....	1919
Treasurer.....	F. Bakke.....	Warren.....	1919
Register of Deeds.....	Chas. E. Grinder.....	Warren.....	1919
Sheriff.....	Hans C. Hanson.....	Viking.....	1919
Attorney.....	A. N. Eckstrom.....	Warren.....	1919
Judge of Probate.....	Peter H. Holm.....	Warren.....	1917
Surveyor.....	Oswald Lind.....	Warren.....	1919
Coroner.....	A. T. Listug.....	Warren.....	1919
Clerk of Court.....	A. C. Swandby.....	Warren.....	1919
Court Commissioner.....	P. B. Malberg.....	Thief River Falls.....	1919
Superintendent of Schools.....	David Johnson.....	Warren.....	1919
County Commissioners—			
1st District.....	A. N. Lodoen.....	Warren.....	1919
2d District.....	Osmund Enge.....	Oslo.....	1917
3d District.....	Carl F. Adolphson.....	Argyle.....	1919
4th District.....	A. S. Rokke.....	West Valley.....	1917
5th District.....	A. O. Fladeland.....	Grygla.....	1919

## COUNTY OFFICERS

## MARTIN COUNTY.

## COUNTY SEAT, FAIRMONT.

Office.	Name.	Postoffice Address.	Term Expires First Monday in Jan.
Auditor . . . . .	H. C. Nolte . . . . .	Fairmont . . . . .	1919
Treasurer . . . . .	J. F. Haeckel . . . . .	Fairmont . . . . .	1919
Register of Deeds . . . . .	Fred L. Bode . . . . .	Fairmont . . . . .	1919
Sheriff . . . . .	W. S. Carver . . . . .	Fairmont . . . . .	1919
Attorney . . . . .	E. C. Dean . . . . .	Fairmont . . . . .	1919
Judge of Probate . . . . .	A. R. Fancher . . . . .	Fairmont . . . . .	1917
Surveyor . . . . .	G. M. Miller . . . . .	Fairmont . . . . .	1919
Coroner . . . . .	C. H. Brodt . . . . .	Fairmont . . . . .	1919
Clerk of Court . . . . .	E. R. Flygare . . . . .	Fairmont . . . . .	1919
Court Commissioner . . . . .	J. W. Lovell . . . . .	Fairmont . . . . .	1919
Superintendent of Schools . . . . .	C. J. Timms . . . . .	Fairmont . . . . .	1919
County Commissioners—			
1st District . . . . .	C. I. Bondrye . . . . .	Granada . . . . .	1917
2d District . . . . .	B. H. Curtis . . . . .	Granada . . . . .	1919
3d District . . . . .	L. A. Milow . . . . .	Fairmont . . . . .	1917
4th District . . . . .	Wm. Vollrath . . . . .	Dunnell . . . . .	1919
5th District . . . . .	Charles Krueger . . . . .	Triumph . . . . .	1917

## MEEKER COUNTY.

## COUNTY SEAT, LITCHFIELD.

Auditor . . . . .	A. O. Palmquist . . . . .	Litchfield . . . . .	1919
Treasurer . . . . .	I. M. Littell . . . . .	Litchfield . . . . .	1919
Register of Deeds . . . . .	E. E. Peterson . . . . .	Litchfield . . . . .	1919
Sheriff . . . . .	Mike Konshak . . . . .	Litchfield . . . . .	1919
Attorney . . . . .	Ray H. Dart . . . . .	Litchfield . . . . .	1919
Judge of Probate . . . . .	Chris. Bertelson . . . . .	Litchfield . . . . .	1917
Surveyor . . . . .	Z. A. Cyr . . . . .	Litchfield . . . . .	1919
Coroner . . . . .	A. W. Robertson . . . . .	Litchfield . . . . .	1919
Clerk of Court . . . . .	C. H. Atkinson . . . . .	Litchfield . . . . .	1919
Court Commissioner . . . . .	F. L. Salisbury . . . . .	Litchfield . . . . .	1919
Superintendent of Schools . . . . .	Anna Onsdorff . . . . .	Litchfield . . . . .	1919
County Commissioners—			
1st District . . . . .	John W. Johnson . . . . .	Litchfield . . . . .	1917
2d District . . . . .	And. Evenson . . . . .	Litchfield, R. 7 . . . . .	1919
3d District . . . . .	Peter Sangreen . . . . .	Dassel . . . . .	1917
4th District . . . . .	Matthew Flynn . . . . .	Litchfield, R. 3 . . . . .	1919
5th District . . . . .	Thos. Hollihan . . . . .	Litchfield, R. 1 . . . . .	1917

## MILLE LACS COUNTY.

## COUNTY SEAT, PRINCETON.

Auditor . . . . .	W. C. Doane . . . . .	Princeton . . . . .	1919
Treasurer . . . . .	Otto Henschel . . . . .	Princeton . . . . .	1919
Register of Deeds . . . . .	A. G. Osterberg . . . . .	Princeton . . . . .	1919
Sheriff . . . . .	Harry Shockley . . . . .	Princeton . . . . .	1919
Attorney . . . . .	Olin C. Myron . . . . .	Milaca . . . . .	1919
Judge of Probate . . . . .	Wm. V. Sanford . . . . .	Princeton . . . . .	1917
Surveyor . . . . .	R. S. Chapman . . . . .	Princeton . . . . .	1919
Coroner . . . . .	S. H. Olsen . . . . .	Milaca . . . . .	1919
Clerk of Court . . . . .	Rob't H. King . . . . .	Princeton . . . . .	1917
Court Commissioner . . . . .	John F. Petterson . . . . .	Princeton . . . . .	1917
Superintendent of Schools . . . . .	Guy Ewing . . . . .	Princeton . . . . .	1919
County Commissioners—			
1st District . . . . .	F. C. Cater . . . . .	Princeton . . . . .	1917
2d District . . . . .	John H. Grow . . . . .	Princeton . . . . .	1919
3d District . . . . .	Carl E. Eckdall . . . . .	Milaca . . . . .	1917
4th District . . . . .	Fred W. Thomas . . . . .	Milaca . . . . .	1919
5th District . . . . .	James F. Warren . . . . .	Onamia . . . . .	1917

# COUNTY OFFICERS

361

## MORRISON COUNTY.

### COUNTY SEAT, LITTLE FALLS.

Office.	Name.	Postoffice Address.	Term Expires First Monday in Jan.
Auditor.....	B. Y. McNairy.....	Little Falls.....	1919
Treasurer.....	Frank Renick.....	Little Falls.....	1919
Register of Deeds.....	Frank X. Bastien.....	Little Falls.....	1919
Sheriff.....	Paul Felix.....	Little Falls.....	1919
Attorney.....	C. Rosenmier.....	Royalton.....	1919
Judge of Probate.....	E. F. Shaw.....	Little Falls.....	1917
Surveyor.....	Nels Peterson.....	Little Falls.....	1919
Coroner.....	N. W. Chance.....	Little Falls.....	1919
Clerk of Court.....	A. M. Stall.....	Little Falls.....	1919
Court Commissioner.....	N. N. Berghelm.....	Little Falls.....	1917
Superintendent of Schools.....	M. E. Barnes.....	Little Falls.....	1919
County Commissioners—			
1st District.....	Andrew Herum.....	Randall.....	1917
2d District.....	D. Rocheleau.....	Little Falls.....	1917
3d District.....	Henry Gassert.....	Pierz.....	1917
4th District.....	F. H. Lakin.....	Royalton.....	1919
5th District.....	Herman Vaneslow.....	Swanville.....	1919

## MOWER COUNTY.

### COUNTY SEAT, AUSTIN.

Auditor.....	O. J. Simmons.....	Austin.....	1919
Treasurer.....	S. A. Smith.....	Austin.....	1919
Register of Deeds.....	Eugene Wood.....	Austin.....	1919
Sheriff.....	N. Nichol森.....	Austin.....	1919
Attorney.....	Otto Bandler.....	Austin.....	1919
Judge of Probate.....	Henry Weber, Jr.....	Austin.....	1919
Surveyor.....	V. A. Nason.....	Le Roy.....	1919
Coroner.....	A. E. Henslin.....	Le Roy.....	1919
Clerk of Court.....	Geo. S. Burnham.....	Austin.....	1919
Court Commissioner.....	R. L. Johnson.....	Austin.....	1919
Superintendent of Schools.....	Mrs. Eunice L. Rice.....	Austin.....	1919
County Commissioners—			
1st District.....	Charles L. Schwartz.....	Sargeant.....	1917
2d District.....	W. H. Goodsell.....	Grand Meadow.....	1919
3d District.....	F. E. Hambrecht.....	Le Roy.....	1917
4th District.....	Peter Larsen.....	Lyle.....	1919
5th District.....	Wm. Christie.....	Austin.....	1917

## MURRAY COUNTY.

### COUNTY SEAT, SLAYTON.

Auditor.....	E. V. O'Brien.....	Slayton.....	1919
Treasurer.....	J. E. Shirley.....	Slayton.....	1919
Register of Deeds.....	Jno. Knutson.....	Slayton.....	1919
Sheriff.....	James Lowe.....	Slayton.....	1919
Attorney.....	Ole Swanjord.....	Slayton.....	1919
Judge of Probate.....	W. J. McAllister.....	Slayton.....	1917
Surveyor.....	R. J. Johnston.....	Slayton.....	1919
Coroner.....	L. A. Williams.....	Slayton.....	1919
Clerk of Court.....	Robt. Hyslop.....	Slayton.....	1917
Court Commissioner.....	Wm. Stevens.....	Slayton.....	1917
Superintendent of Schools.....	Jennie Holm.....	Avoca.....	1919
County Commissioners—			
1st District.....	John Donnelly.....	Currie.....	1917
2d District.....	Axel Fresk.....	Hadley.....	1919
3d District.....	S. Barrows.....	Chandler.....	1917
4th District.....	F. R. Blake.....	Slayton.....	1919
5th District.....	O. C. Reusse.....	Fulda.....	1917

## COUNTY OFFICERS

## NICOLLET COUNTY.

## COUNTY SEAT, ST. PETER.

Office.	Name.	Postoffice Address.	Term Expires First Monday in Jan.
Auditor.....	W. H. Holz.....	St. Peter.....	1919
Treasurer.....	John Webster.....	St. Peter.....	1919
Register of Deeds.....	Peter F. Fay.....	St. Peter.....	1919
Sheriff.....	August Olson.....	St. Peter.....	1919
Attorney.....	Geo. T. Olsen.....	St. Peter.....	1919
Judge of Probate.....	Henry Moll.....	St. Peter.....	1917
Surveyor.....	H. W. Daniels.....	St. Peter.....	1919
Coroner.....	G. F. Merritt.....	St. Peter.....	1919
Clerk of Court.....	Wm. Mallgren.....	St. Peter.....	1919
Court Commissioner.....	R. G. Anderson.....	St. Peter.....	1919
Superintendent of Schools.....	A. J. Holmstead.....	St. Peter.....	1919
County Commissioners—			
1st District.....	Chas. H. Jackson.....	St. Peter.....	1917
2d District.....	Chas. Samuelson.....	Lafayette, R. 1.....	1919
3d District.....	J. B. Summers.....	Nicollet.....	1917
4th District.....	Frank Goblirsch.....	Lafayette.....	1919
5th District.....	J. A. Schuck.....	St. Peter, R. 2.....	1917

## NOBLES COUNTY.

## COUNTY SEAT, WORTHINGTON.

Auditor.....	Gus Swanberg.....	Worthington.....	1919
Treasurer.....	Harm Rust.....	Worthington.....	1919
Register of Deeds.....	Harry R. Tripp.....	Worthington.....	1919
Sheriff.....	James Mitchell.....	Worthington.....	1919
Attorney.....	E. J. Jones.....	Worthington.....	1919
Judge of Probate.....	C. M. Cory.....	Worthington.....	1917
Surveyor.....	Wm. A. Saxon.....	Worthington.....	1919
Coroner.....	Dr. A. B. Williams.....	Wilmont.....	1919
Clerk of Court.....	P. J. Martin.....	Worthington.....	1919
Court Commissioner.....	C. M. Cory.....	Worthington.....	1919
Superintendent of Schools.....	E. K. Sampson.....	Worthington.....	1919
County Commissioners—			
1st District.....	J. L. McConkey.....	Brewster.....	1917
2d District.....	W. F. Moss.....	Worthington.....	1919
3d District.....	Dan. Fritz.....	Adrian.....	1917
4th District.....	O. D. Bryan.....	Ellsworth.....	1919
5th District.....	J. S. Kies.....	Worthington.....	1917

## NORMAN COUNTY.

## COUNTY SEAT, ADA.

Auditor.....	D. E. Fulton.....	Ada.....	1919
Treasurer.....	Gregor Moe.....	Gary.....	1919
Register of Deeds.....	W. C. Lee.....	Ada.....	1919
Sheriff.....	P. A. Peterson.....	Ada.....	1919
Attorney.....	John M. Hetland.....	Ada.....	1919
Judge of Probate.....	Peter Matson.....	Ada.....	1917
Surveyor.....	J. A. Erickson.....	Ada.....	1919
Coroner.....	Ben Ven.....	Halstad.....	1919
Clerk of Court.....	C. K. Semling.....	Ada.....	1919
Court Commissioner.....	E. J. Herringer.....	Ada.....	1919
Superintendent of Schools.....	Marie Lovsnes.....	Ada.....	1919
County Commissioners—			
1st District.....	S. J. Lee.....	Flaming.....	1917
2d District.....	Ole P. Ojen.....	Shelly.....	1919
3d District.....	B. O. Lee.....	Perley.....	1917
4th District.....	Elmor Jenkins.....	Ada.....	1919
5th District.....	Ole Thoreson.....	Flom.....	1917



## COUNTY OFFICERS

363

## OLMSTED COUNTY.

## COUNTY SEAT, ROCHESTER.

Office.	Name.	Postoffice Address.	Term Expires First Monday in Jan.
Auditor	Lester J. Fiegel	Rochester	1919
Treasurer	Jno. J. Fulkerson	Rochester	1919
Register of Deeds	Walter Eckholdt	Rochester	1919
Sheriff	Wm. H. Mitchell	Rochester	1919
Attorney	Geo. J. Allen	Rochester	1919
Judge of Probate	Theo. A. Schacht	Rochester	1917
Surveyor	D. R. Williams	Rochester	1919
Coroner	J. E. Crewe	Rochester	1919
Clerk of Court	Geo. S. Hannon	Rochester	1919
Court Commissioner			
Superintendent of Schools	Wm. L. Mercer	Rochester	1919
County Commissioners—			
1st District	J. W. Flathers	Rochester	1917
2d District	Jacob Leque	Rochester	1919
3d District	S. H. Brown	Simpson	1917
4th District	T. D. Britzius	St. Charles	1919
5th District	J. A. Clason	Rochester	1917

## OTTER TAIL COUNTY.

## COUNTY SEAT, FERGUS FALLS.

Auditor	William Lincoln	Fergus Falls	1919
Treasurer	Paul A. Stortroen	Fergus Falls	1919
Register of Deeds	P. A. Anderson	Fergus Falls	1919
Sheriff	J. S. Billings	Fergus Falls	1919
Attorney	Anton Thompson	Henning	1919
Judge of Probate	E. Frankberg	Fergus Falls	1917
Surveyor	Harry E. Aalberg	Henning	1919
Coroner	J. G. Vigon	Fergus Falls	1919
Clerk of Court	G. H. Gard (holds over)	Fergus Falls	1917
Court Commissioner	W. P. Bayley (holds over)	Fergus Falls	1917
Superintendent of Schools	L. R. Adley	Fergus Falls	1919
County Commissioners—			
1st District	F. O. Heinonen (holds over)	New York Mills	1917
2d District	H. C. Worden	Pelican Rapids	1919
3d District	Thore Glende (holds over)	Battle Lake	1917
4th District	Andrew Johnson	Parkers Prairie	1919
5th District	G. O. Dahl (holds over)	Fergus Falls	1917

## PENNINGTON COUNTY.

## COUNTY SEAT, THIEF RIVER FALLS.

Auditor	T. P. Anderson	Thief River Falls	1919
Treasurer	Theo. H. Liden	Thief River Falls	1919
Register of Deeds	N. J. Anderson	Thief River Falls	1919
Sheriff	W. J. La Bree	Thief River Falls	1919
Attorney	Hans O. Kjoune	Thief River Falls	1919
Judge of Probate	Wilhelm Michelet	Thief River Falls	1917
Surveyor	Glenn H. Martz	St. Hilaire	1919
Coroner	H. R. Halvorson	Thief River Falls	1919
Clerk of Court	H. E. Ives	Thief River Falls	1917
Court Commissioner	S. T. Johnson	Thief River Falls	1917
Superintendent of Schools	E. A. Mastue	Thief River Falls	1919
County Commissioners—			
1st District	Peter C. Wold	Kratka	1919
2d District	Daniel Shaw	Thief River Falls	1917
3d District	Olof Larson	Thief River Falls R1	1919
4th District	Ed. A. Aubol	St. Hilaire	1917
5th District	Oscar J. Peterson	Hazel	1919

## COUNTY OFFICERS

## PINE COUNTY.

## COUNTY SEAT, PINE CITY.

Office.	Name.	Postoffice Address.	Term Expires First Monday in Jan.
Auditor.....	W. H. Hamlin.....	Pine City.....	1919
Treasurer.....	Frank Pofel.....	Pine City.....	1919
Register of Deeds.....	James H. Wandel.....	Pine City.....	1919
Sheriff.....	R. J. Hawley.....	Pine City.....	1919
Attorney.....	W. S. Ervin.....	Pine City.....	1919
Judge of Probate.....	Robert Wilcox.....	Pine City.....	1917
Surveyor.....	John Buckley.....	Pine City.....	1919
Coroner.....	W. P. Gattry.....	Pine City.....	1919
Clerk of Court.....	A. W. Gunn.....	Pine City.....	1917
Court Commissioner.....	Jos. Therrien.....	Pine City.....	1917
Superintendent of Schools.....	Robert H. Blankenship.....	Pine City.....	1919
County Commissioners—			
1st District.....	Henry Studl.....	Braham, R. 1.....	1919
2d District.....	Robt. Derr.....	Pine City.....	1917
3d District.....	Andrew P. Edin.....	Sandstone.....	1919
4th District.....	Fred Degerstrom.....	Askov.....	1917
5th District.....	John F. Johnson.....	Sturgeon Lake, R. 2.....	1917

## PIPESTONE COUNTY.

## COUNTY SEAT, PIPESTONE.

Auditor.....	Tad A. Bailey.....	Pipestone.....	1919
Treasurer.....	L. G. Jones.....	Pipestone.....	1919
Register of Deeds.....	G. W. Nash.....	Pipestone.....	1919
Sheriff.....	R. S. Shepherd.....	Pipestone.....	1919
Attorney.....	Geo. P. Gurley.....	Pipestone.....	1919
Judge of Probate.....	Chas. H. Smith.....	Pipestone.....	1919
Surveyor.....	J. W. Pierce.....	Pipestone.....	1917
Coroner.....	G. E. Sellers.....	Pipestone.....	1919
Clerk of Court.....	Geo. G. Pratt.....	Pipestone.....	1919
Court Commissioner.....	Ralph G. Hart.....	Pipestone.....	1919
Superintendent of Schools.....	J. R. Campbell.....	Pipestone.....	1919
County Commissioners—			
1st District.....	A. E. Rydell.....	Pipestone.....	1917
2d District.....	Paul Reikow.....	Holland.....	1919
3d District.....	J. H. Crawford.....	Airlie.....	1917
4th District.....	R. G. Larson.....	Pipestone.....	1919
5th District.....	G. S. Redmon.....	Pipestone.....	1917

## POLK COUNTY.

## COUNTY SEAT, CROOKSTON.

Auditor.....	Henry J. Welte.....	Crookston.....	1919
Treasurer.....	George J. Flaten.....	Crookston.....	1919
Register of Deeds.....	Theodore A. Thompson.....	Crookston.....	1919
Sheriff.....	E. F. Kelley.....	Crookston.....	1919
Attorney.....	G. A. Youngquist.....	Crookston.....	1919
Judge of Probate.....	A. L. Hovland.....	Crookston.....	1917
Surveyor.....	Leslie Raff.....	Fertile, R. 3.....	1919
Coroner.....	Dr. H. E. Nelson.....	Crookston.....	1919
Clerk of Court.....	Hans L. Waage.....	Crookston.....	1919
Court Commissioner.....	A. J. Johnson.....	Crookston.....	1919
Superintendent of Schools.....	N. A. Thorson.....	Crookston.....	1919
County Commissioners—			
1st District.....	Marius Christianson.....	Mentor, R. 1.....	1917
2d District.....	H. H. Thoreson.....	Climax, R. 1.....	1919
3d District.....	J. D. McPhee.....	Crookston.....	1917
4th District.....	Dreng Grundysen.....	Fosston.....	1919
5th District.....	James Driscoll.....	E. Grand Forks.....	1917

**POPE COUNTY.**  
**COUNTY SEAT, GLENWOOD.**

Office.	Name.	Postoffice Address.	Term Expires First Monday in Jan.
Auditor.....	Ole Irgens.....	Glenwood.....	1919
Treasurer.....	A. P. Branae.....	Glenwood.....	1919
Register of Deeds.....	W. H. Engebretson.....	Glenwood.....	1919
Sheriff.....	George Gilbertson.....	Glenwood.....	1919
Attorney.....	Julius O. Grove.....	Glenwood.....	1919
Judge of Probate.....	H. T. Ronning.....	Glenwood.....	1917
Surveyor.....	Paul P. Klevann.....	Glenwood.....	1919
Coroner.....	Herman Berry.....	Glenwood.....	1919
Clerk of Court.....	T. E. Reed.....	Glenwood.....	1917
Court Commissioner.....	T. L. Hoff.....	Glenwood.....	1917
Superintendent of Schools.....	Miss Lena Otteson.....	Starbuck.....	1919
County Commissioners—			
2d District.....	J. P. Rooney.....	Sedan.....	1919
2d District.....	Dana Hoyt.....	Glenwood.....	1917
3d District.....	Charles Kittelson.....	Brooten.....	1917
4th District.....	Simon Swenson.....	Starbuck.....	1919
5th District.....	Alfred R. Anderson.....	Lowry.....	1917

**RAMSEY COUNTY.**  
**COUNTY SEAT, ST. PAUL.**

Auditor.....	Geo. J. Ries.....	918 Thomas St.....	1919
Treasurer.....	Martin J. O'Malley.....	Cottage and Adams.....	1919
Register of Deeds.....	Michael W. Fitzgerald.....	825 Dayton Ave.....	1919
Sheriff.....	John Wagener.....	4th and St. Peter.....	1919
Attorney.....	Richard D. O'Brien.....	1740 Portland Ave.....	1919
Judge of Probate.....	Edmund W. Bazille.....	605 Carroll Ave.....	1917
Surveyor.....	Joseph H. Armstrong.....	889 Hague Ave.....	1919
Coroner.....	D. C. Jones.....	580 Portland Ave.....	1919
Clerk of Court.....	Matt Jensen.....	1062 Van Slyke Ave.....	1919
Court Commissioner.....	Henry Gallick.....	197 W. 4th St.....	1917
Abstract Clerk.....	William J. Bazille.....	197 W. 4th St.....	1917
Superintendent of Schools.....	Geo. H. Reif.....	White Bear.....	1919
County Commissioners—			
1st District.....	P. J. Farrell.....	New Brighton.....	1917
2d District.....	Leonard Bures.....	White Bear.....	1917
3d District.....	M. J. Carr.....	682 Stryker Ave.....	1917
3d District.....	John Lind.....	277 Rondo St.....	1917
3d District.....	Louis Nash.....	26 E. 6th St.....	1917
3d District.....	David Wallblom.....	924 Clark St.....	1917

**RED LAKE COUNTY.**  
**COUNTY SEAT, RED LAKE FALLS.**

Auditor.....	George Dupont.....	Red Lake Falls.....	1919
Treasurer.....	Gustav G. Kindseth.....	Red Lake Falls.....	1919
Register of Deeds.....	Frank Jeffers.....	Red Lake Falls.....	1919
Sheriff.....	Charles Fellman.....	Red Lake Falls.....	1919
Attorney.....	Chas. E. Boughton.....	Red Lake Falls.....	1919
Judge of Probate.....	Joseph Perrault.....	Red Lake Falls.....	1917
Surveyor.....	P. B. Gaass.....	Red Lake Falls.....	1919
Coroner.....	Joseph Belair.....	Red Lake Falls.....	1919
Clerk of Court.....	E. G. Buse.....	Red Lake Falls.....	1919
Court Commissioner.....			
Superintendent of Schools.....	Lou F. Green.....	Red Lake Falls.....	1919
County Commissioners—			
1st District.....	Herman Schultz.....	Red Lake Falls.....	1919
2d District.....	Omer Delorme.....	Red Lake Falls.....	1917
3d District.....	Olaf Tande.....	Red Lake Falls.....	1919
4th District.....	Sam E. Hunt.....	Red Lake Falls.....	1917
5th District.....	Joseph Bergeron.....	Brooks.....	1919

## COUNTY OFFICERS

## REDWOOD COUNTY.

COUNTY SEAT, REDWOOD FALLS.

Office.	Name.	Postoffice Address.	Term Expires First Monday in Jan.
Auditor .....	L. P. Larson.....	Redwood Falls...	1919
Treasurer .....	C. V. Everett.....	Redwood Falls...	1919
Register of Deeds.....	A. D. McRae.....	Redwood Falls...	1919
Sheriff .....	Frank J. Hassenstab.....	Redwood Falls...	1919
Attorney .....	Albert H. Enersen.....	Lamberton .....	1919
Judge of Probate.....	A. R. A. Laudon.....	Redwood Falls...	1917
Surveyor .....	D. L. Bigham.....	Redwood Falls...	1919
Coroner .....	F. W. Brey.....	Wabasso .....	1919
Clerk of Court.....	W. G. Weldon.....	Redwood Falls...	1917
Court Commissioner.....			
Superintendent of Schools..	Adella G. Pratt.....	Redwood Falls...	1919
County Commissioners—			
1st District.....	Eric Wilson.....	Walnut Grove...	1917
2d District.....	John Arends.....	Lamberton .....	1919
3d District.....	Ed Steffi.....	Clements .....	1917
4th District.....	H. M. Aune.....	Redwood Falls...	1919
5th District.....	James P. Gaffney.....	Delhi .....	1917

## RENVILLE COUNTY.

COUNTY SEAT, OLIVIA.

Auditor .....	J. L. Johnson.....	Renville .....	1919
Treasurer .....	Amund Dahl.....	Bird Island.....	1919
Register of Deeds.....	T. H. Collyer.....	Olivia .....	1919
Sheriff .....	O. H. Sunde.....	Olivia .....	1919
Attorney .....	L. D. Barnard.....	Renville .....	1919
Judge of Probate.....	Chas. N. Matson.....	Olivia .....	1917
Surveyor .....	T. S. Hewerdine.....	Olivia .....	1919
Coroner .....	A. A. Parsen.....	Olivia .....	1919
Clerk of Court.....	C. O. Brecke.....	Olivia .....	1919
Court Commissioner.....			
Superintendent of Schools..	Amalla M. Bengtson.....	Hector .....	1919
County Commissioners—			
1st District.....	J. U. Hougland.....	Hector .....	1917
2d District.....	Chas. Lammers.....	Fairfax .....	1919
3d District.....	John Ederer.....	Morton .....	1917
4th District.....	M. E. Sherin.....	Olivia .....	1919
5th District.....	R. H. Nelson.....	Renville .....	1917

## RICE COUNTY.

COUNTY SEAT, FARIBAULT.

Auditor .....	Frank Kaisersatt.....	Faribault .....	1919
Treasurer .....	John S. Way.....	Faribault .....	1919
Register of Deeds.....	Geo. W. Thompson.....	Faribault .....	1919
Sheriff .....	Chas. M. Livingston.....	Faribault .....	1919
Attorney .....	Jas. P. McMahon.....	Faribault .....	1919
Judge of Probate.....	Martin M. Shields.....	Faribault .....	1919
Surveyor .....			
Coroner .....	Dr. P. A. Smith.....	Faribault .....	1919
Clerk of Court.....	Chas. F. Ebel.....	Faribault .....	1917
Court Commissioner.....			
Superintendent of Schools..	John H. Lewis.....	Faribault .....	1919
County Commissioners—			
1st District.....	H. H. Helberg.....	Faribault .....	1917
2d District.....	Sumner E. Drake.....	Faribault .....	1919
3d District.....	J. M. Williams.....	Faribault .....	1917
4th District.....	Albert H. Wegner.....	Faribault .....	1919
5th District.....	Albert J. Smisek.....	Lonsdale .....	1917

## COUNTY OFFICERS

367

## ROCK COUNTY.

## COUNTY SEAT, LUVERNE.

Office.	Name.	Postoffice Address.	Term Expires First Monday in Jan.
Auditor .....	John Kelley.....	Luverne .....	1919
Treasurer .....	J. P. Houg.....	Luverne .....	1919
Register of Deeds.....	J. H. Adams.....	Luverne .....	1919
Sheriff .....	J. E. Black.....	Luverne .....	1919
Attorney .....	C. H. Christopherson.....	Luverne .....	1919
Judge of Probate.....	Martin Webber.....	Luverne .....	1917
Surveyor .....	W. N. Davidson.....	Luverne .....	1919
Coroner .....	J. E. Treat.....	Luverne .....	1919
Clerk of Court.....	O. E. Ferguson.....	Luverne .....	1919
Court Commissioner.....	J. O. Helgeson.....	Luverne .....	1919
Superintendent of Schools..	Edia A. Headley.....	Luverne .....	1919
County Commissioners—			
1st District.....	Otto K. Steen.....	Jasper .....	1917
2d District.....	G. A. Hagedorn.....	Luverne .....	1919
3d District.....	O. G. Qualley.....	Hills .....	1917
4th District.....	W. A. Rowe.....	Luverne .....	1919
5th District.....	C. E. Nelson.....	Ellsworth .....	1917

## ROSEAU COUNTY.

## COUNTY SEAT, ROSEAU.

Auditor .....	Syver G. Bertilrud.....	Roseau .....	1919
Treasurer .....	L. P. Dahlquist.....	Roseau .....	1919
Register of Deeds.....	John A. Burkee.....	Badger .....	1919
Sheriff .....	Ole A. Rice.....	Roseau .....	1919
Attorney .....	M. J. Hegland.....	Roseau .....	1919
Judge of Probate.....	Mike Holm.....	Roseau .....	1919
Surveyor .....	George Deitz.....	Badger .....	1919
Coroner .....	Dr. E. M. Howg.....	Greenbush .....	1919
Clerk of Court.....	O. A. Hagen.....	Roseau .....	1917
Court Commissioner.....	Olaf Holdahl.....	Greenbush .....	1917
Superintendent of Schools..	Eddy E. Billberg.....	Roseau .....	1919
County Commissioners—			
1st District.....	Martin Widsten.....	Warroad .....	1919
2d District.....	Martin Nelson.....	Roseau .....	1917
3d District.....	Edward Erickson.....	Ross .....	1919
4th District.....	Andrew Erickson.....	Badger .....	1917
5th District.....	Ole J. Weisjum.....	Strathcona .....	1919

## ST. LOUIS COUNTY.

## COUNTY SEAT, DULUTH.

Auditor .....	Odin Halden.....	Duluth .....	1919
Treasurer .....	Geo. H. Vivian.....	Duluth .....	1919
Register of Deeds.....	Charles Calligan.....	Duluth .....	1919
Sheriff .....	John R. Meining.....	Duluth .....	1919
Attorney .....	Warren E. Greene.....	Duluth .....	1919
Judge of Probate.....	S. W. Gilpin.....	Duluth .....	1917
Surveyor .....	Andrew Anderson.....	Duluth .....	1917
Coroner .....	Chas. F. McComb.....	Duluth .....	1917
Clerk of Court.....	J. P. Johnson.....	Duluth .....	1917
Court Commissioner.....	J. E. Gardner.....	Duluth .....	1919
Superintendent of Schools..	N. A. Young.....	Duluth .....	1919
County Commissioners—			
1st District.....	Alex. Fraser.....	Duluth .....	1917
2d District.....	Thos. H. Little.....	Duluth .....	1919
3d District.....	Walter A. Swanstrom.....	Duluth .....	1917
4th District.....	U. S. Grant McMahan.....	Ely .....	1919
5th District.....	Chas. Kauppi.....	West Duluth.....	1917
6th District.....	Chas. Pentilla.....	Hibbing .....	1919
7th District.....	Ralph O'Neill.....	Duluth .....	1919



## COUNTY OFFICERS

## SCOTT COUNTY.

## COUNTY SEAT, SHAKOPEE.

Office.	Name.	Postoffice Address.	Term Expires First Monday in Jan.
Auditor .....	A. J. Mayer.....	Shakopee .....	1919
Treasurer .....	Frank Huber .....	Shakopee .....	1919
Register of Deeds.....	R. G. Ballinger.....	Shakopee .....	1919
Sheriff .....	C. M. Kopp.....	Shakopee .....	1919
Attorney .....	Geo. F. Sullivan.....	Jordan .....	1919
Judge of Probate.....	Nicholas Meyer .....	Shakopee .....	1917
Surveyor .....			
Coroner .....	H. W. Reiter.....	Shakopee .....	1919
Clerk of Court.....	Wm. F. Duffy.....	Shakopee .....	1919
Court Commissioner.....			
Superintendent of Schools..	T. J. Nickolay.....	Shakopee .....	1919
County Commissioners—			
1st District.....	J. B. Baier.....	Belle Plaine.....	1917
2d District.....	Michael Gels .....	Jordan .....	1919
3d District.....	H. Lenzmeier.....	Shakopee .....	1917
4th District.....	James Kennefick.....	New Market.....	1919
5th District.....	M. I. Lannon.....	Prior Lake.....	1917

## SHERBURNE COUNTY.

## COUNTY SEAT, ELK RIVER.

Auditor .....	Arthur Robinson .....	Big Lake.....	1919
Treasurer .....	Godfrey Wicktor .....	Elk River.....	1919
Register of Deeds.....	Anthony Byson .....	Elk River.....	1919
Sheriff .....	M. K. Iliff.....	Elk River.....	1919
Attorney .....	Geo. H. Tyler.....	Elk River.....	1919
Judge of Probate.....	Albert Bailey .....	Elk River.....	1917
Surveyor .....	F. W. Nickerson.....	Elk River.....	1919
Coroner .....	Geo. E. Page.....	Elk River.....	1919
Clerk of Court.....	Chas. S. Kallher.....	Elk River.....	1919
Court Commissioner.....			
Superintendent of Schools..	Ada P. Conger.....	Becker .....	1919
County Commissioners—			
1st District.....	Fred Sachs .....	Dayton .....	1917
2d District.....	Jens S. Sorenson.....	Becker .....	1919
3d District.....	John H. Dingman.....	Clear Lake.....	1917
4th District.....	John Gilvard .....	Clear Lake.....	1919
5th District.....	Thomas E. Looney.....	Zimmerman .....	1917

## SIBLEY COUNTY.

## COUNTY SEAT, HENDERSON.

Auditor .....	Fred Hoppenstedt.....	Henderson .....	1919
Treasurer .....	M. J. Molitor.....	Henderson .....	1919
Register of Deeds.....	Florenz Seemann.....	Henderson .....	1919
Sheriff .....	E. W. Zacharias.....	Henderson .....	1919
Attorney .....	A. L. Young.....	Winthrop .....	1919
Judge of Probate.....	C. A. Rohrer.....	Henderson .....	1917
Surveyor .....	J. W. Richardson.....	New Auburn.....	1919
Coroner .....	O. F. Johnson.....	Winthrop .....	1919
Clerk of Court.....	B. Lichttenegger.....	Henderson .....	1917
Court Commissioner.....	R. J. Healow.....	Henderson .....	1917
Superintendent of Schools..	W. M. Carver.....	Gaylord .....	1919
County Commissioners—			
1st District.....	Jno. J. Mohre.....	Henderson .....	1917
2d District.....	James R. Beatty.....	Arlington .....	1919
3d District.....	S. S. Moline.....	Gibbon .....	1917
4th District.....	T. Thorson .....	Winthrop .....	1919
5th District.....	Dan. Myers .....	Green Isle.....	1917

## STEARNS COUNTY.

COUNTY SEAT, ST. CLOUD.

Office.	Name.	Postoffice Address.	Term Expires First Monday in Jan.
Auditor .....	Nicholas Thomey.....	St. Cloud.....	1919
Treasurer .....	Christ Schmitt.....	St. Cloud.....	1919
Register of Deeds.....	John Lang.....	St. Cloud.....	1919
Sheriff .....	B. E. Schoener.....	St. Cloud.....	1919
Attorney .....	Paul Ahles.....	St. Cloud.....	1919
Judge of Probate.....	Joseph B. Himsl.....	St. Cloud.....	1917
Surveyor .....	Samuel S. Chute.....	St. Cloud.....	1917
Coroner .....	H. A. Pinault.....	St. Joseph.....	1919
Clerk of Court.....	H. J. Limperich.....	St. Cloud.....	1919
Court Commissioner.....	Cary Diehl.....	Sauk Centre.....	1917
Superintendent of Schools.....	Wm. A. Boerger.....	St. Cloud.....	1919
County Commissioners—			
1st District.....	*Peter N. Lahr.....	St. Cloud.....	1919
2d District.....	Valentine Herman.....	Holdingford.....	1917
3d District.....	Jacob Weber.....	Zion.....	1917
4th District.....	Peter J. Thelsen.....	Kimball, R. 4.....	1919
5th District.....	Ben Ellering.....	Melrose, R. 3.....	1919

## STEELE COUNTY.

COUNTY SEAT, OWATONNA.

Auditor .....	M. J. Parcher.....	Owatonna.....	1919
Treasurer .....	J. C. Peterson.....	Owatonna.....	1919
Register of Deeds.....	J. W. Rowland.....	Owatonna.....	1919
Sheriff .....	Wm. Leehy.....	Owatonna.....	1919
Attorney .....	F. A. Alexander.....	Owatonna.....	1919
Judge of Probate.....	W. E. Kenyon.....	Owatonna.....	1917
Surveyor .....			
Coroner .....	W. C. Roberts.....	Owatonna.....	1919
Clerk of Court.....	S. C. Goff, Jr.....	Owatonna.....	1919
Court Commissioner.....			
Superintendent of Schools.....	J. A. Mork.....	Owatonna.....	1919
County Commissioners—			
1st District.....	D. D. Hanson.....	New Richland.....	1917
2d District.....	N. Nelson.....	Blooming Prairie.....	1919
3d District.....	E. H. Naylor.....	Owatonna.....	1917
4th District.....	A. F. Seidel.....	Owatonna.....	1919
5th District.....	C. P. Sahler.....	Owatonna.....	1917

## STEVENS COUNTY.

COUNTY SEAT, MORRIS.

Auditor .....	C. R. Wolthan.....	Morris.....	1919
Treasurer .....	Carl Buckentin.....	Morris.....	1919
Register of Deeds.....	Jos. J. Gaffney.....	Morris.....	1919
Sheriff .....	F. A. Zahl.....	Morris.....	1919
Attorney .....	Wm. Cherry.....	Morris.....	1919
Judge of Probate.....	A. L. Stenger.....	Morris.....	1917
Surveyor .....	D. T. Wheaton.....	Morris.....	1919
Coroner .....	Chas. E. Calne.....	Morris.....	1919
Clerk of Court.....	L. P. Norby.....	Morris.....	1917
Court Commissioner.....			
Superintendent of Schools.....	Ray S. Roberts.....	Morris.....	1917
County Commissioners—			
1st District.....	O. N. Dohlen.....	Morris.....	1917
2d District.....	Wm. Gausman.....	Morris.....	1919
3d District.....	John McNally, Jr.....	Chokio.....	1917
4th District.....	N. P. Mecklenburg.....	Hancock.....	1917
5th District.....	D. H. Lawler.....	Morris.....	1919

\*Recount pending.

## COUNTY OFFICERS

## SWIFT COUNTY.

COUNTY SEAT, BENSON.

Office.	Name.	Postoffice Address.	Term Expires First Monday in Jan.
Auditor .....	D. P. Carney.....	Benson .....	1919
Treasurer .....	I. B. Anderson.....	Benson .....	1919
Register of Deeds.....	H. C. Odney.....	Benson .....	1919
Sheriff .....	Gilbert Gilbertson.....	Benson .....	1919
Attorney .....	Jorgie A. Lee.....	Benson .....	1919
Judge of Probate.....	J. N. Edwards.....	Benson .....	1917
Surveyor .....	A. W. Van Slyke.....	Benson .....	1919
Coroner .....	Oscar Daignault.....	Benson .....	1919
Clerk of Court.....	W. A. Foland.....	Benson .....	1917
Court Commissioner.....	I. M. Hudson.....	Benson .....	1917
Superintendent of Schools..	Tillie S. Thomason.....	Benson .....	1919
County Commissioners—			
1st District.....	G. H. Howard.....	Appleton .....	1917
2d District.....	P. M. Maher.....	Danvers .....	1919
3d District.....	H. R. Hanson.....	Benson .....	1917
4th District.....	J. F. Cannon.....	De Graff.....	1919
5th District.....	Ole O. Ellingboe.....	Kerkhoven .....	1917

## TODD COUNTY.

COUNTY SEAT, LONG PRAIRIE.

Auditor .....	E. M. Berg.....	Long Prairie.....	1919
Treasurer .....	August Stephan.....	Long Prairie.....	1919
Register of Deeds.....	H. C. Maynard.....	Long Prairie.....	1919
Sheriff .....	Anton Johnson.....	Long Prairie.....	1919
Attorney .....	Wm. M. Wood.....	Long Prairie.....	1919
Judge of Probate.....	E. A. Lewis.....	Long Prairie.....	1917
Surveyor .....	S. S. Sargeant.....	Long Prairie.....	1919
Coroner .....	John Markuson.....	Grey Eagle.....	1919
Clerk of Court.....	Peter O. Scow.....	.....	1919
Court Commissioner.....	N. Irsfield.....	Long Prairie.....	1919
Superintendent of Schools..	Victor S. Knutson.....	Long Prairie.....	1919
County Commissioners—			
1st District.....	C. A. Remillard.....	Staples .....	1917
2d District.....	Wm. F. Wieseke.....	Hewitt .....	1919
3d District.....	Chas. J. Spleker.....	Long Prairie.....	1917
4th District.....	Chris Hermann.....	Long Prairie.....	1919
5th District.....	G. E. Curtis.....	Osakis .....	1917

## TRAVERSE COUNTY.

COUNTY SEAT, WHEATON.

Auditor .....	J. T. Erickson.....	Wheaton .....	1919
Treasurer .....	John Lancaster.....	Wheaton .....	1919
Register of Deeds.....	J. B. Bruns.....	Wheaton .....	1919
Sheriff .....	P. H. Leonard.....	Wheaton .....	1919
Attorney .....	Charles E. Houston.....	Wheaton .....	1919
Judge of Probate.....	E. J. Fortune.....	Wheaton .....	1917
Surveyor .....	J. E. Dodds.....	Wheaton .....	1919
Coroner .....	E. H. Boley.....	Wheaton .....	1919
Clerk of Court.....	Ludwig Wilberg.....	Wheaton .....	1917
Court Commissioner.....	O. J. Davidson.....	Wheaton .....	1917
Superintendent of Schools..	Bessie L. Caswell.....	Browns Valley...	1919
County Commissioners—			
1st District.....	H. W. Barrett.....	Browns Valley...	1919
2d District.....	J. L. McCormack.....	Collis .....	1917
3d District.....	Martin Lyden.....	Wheaton .....	1919
4th District.....	Wm. Ringdahl.....	Wheaton .....	1917
5th District.....	Jas. R. Davidson.....	Tintah .....	1919

## COUNTY OFFICERS

371

## WABASHA COUNTY.

## COUNTY SEAT, WABASHA.

Office.	Name.	Postoffice Address.	Term Expires First Monday in Jan.
Auditor .....	John Boss.....	Lake City.....	1919
Treasurer .....	John M. McLaughlin.....	Wabasha .....	1919
Register of Deeds.....	Theodore Stegner.....	Wabasha .....	1919
Sheriff .....	Julius E. Boehlke.....	Wabasha .....	1919
Attorney .....	Michael Marx.....	Wabasha .....	1919
Judge of Probate.....	James E. McLeod.....	Wabasha .....	1917
Surveyor .....	John Rafter.....	Wabasha .....	1919
Coroner .....	Albert C. Fitschen.....	Lake City.....	1919
Clerk of Court.....	F. C. Goss.....	Wabasha .....	1919
Court Commissioner.....			
Superintendent of Schools..	Harry V. Fick.....	Lake City.....	1919
County Commissioners—			
1st District.....	Peter Lamprecht.....	Plainview .....	1917
2d District.....	Geo. W. Kuhfuss.....	Millville .....	1919
3d District.....	George Neil.....	Mazeppa .....	1917
4th District.....	Peter Buol.....	Wabasha .....	1919
5th District.....	John E. Schmidt.....	Lake City.....	1917

## WADENA COUNTY.

## COUNTY SEAT, WADENA.

Auditor .....	Eugene Boss .....	Wadena .....	1919
Treasurer .....	John W. Aldrich.....	Wadena .....	1919
Register of Deeds.....	A. P. Arvidson.....	Wadena .....	1919
Sheriff .....	A. L. Irwin.....	Wadena .....	1919
Attorney .....	John H. Mark.....	Wadena .....	1919
Judge of Probate.....	F. E. Gores.....	Wadena .....	1917
Surveyor .....	P. O. Bean.....	Wadena .....	1919
Coroner .....	Dr. O. V. Johnson.....	Sebekka .....	1919
Clerk of Court.....	Geo. M. Stowe.....	Wadena .....	1919
Court Commissioner.....			
Superintendent of Schools..	Maude R. Kennedy.....	Wadena .....	1919
County Commissioners—			
1st District.....	J. M. Fuller.....	Wadena .....	1919
2d District.....	H. Lyons .....	Verndale .....	1917
3d District.....	W. H. Johnson.....	Nimrod .....	1919
4th District.....	G. A. Vik.....	Sebekka .....	1917
5th District.....	Geo. McCormick .....	Sebekka .....	1919

## WASECA COUNTY.

## COUNTY SEAT, WASECA.

Auditor .....	Theodore Peterson.....	Waseca .....	1919
Treasurer .....	Wm. A. Manthey.....	Waseca .....	1919
Register of Deeds.....	Herman Mittelstaedt.....	Waseca .....	1919
Sheriff .....	Bernhard Fischer.....	Waseca .....	1919
Attorney .....	Frank Kiesler.....	Waseca .....	1919
Judge of Probate.....	Fred W. Senn.....	Waseca .....	1917
Surveyor .....	J. L. Jones.....	Waseca .....	1917
Coroner .....	H. G. Blanchard, M. D.....	Waseca .....	1919
Clerk of Court.....	D. J. Dodge.....	Waseca .....	1917
Court Commissioner.....	B. J. Lilly.....	Waseca .....	1917
Superintendent of Schools..	H. C. Van Loh.....	Waseca .....	1919
County Commissioners—			
1st District.....	C. A. Stearns.....	Waseca .....	1917
2d District.....	Henry C. Gutflied.....	Waseca .....	1919
3d District.....	E. O. Engebretson.....	Waseca .....	1917
4th District.....	H. J. Werdin.....	Janesville .....	1919
5th District.....	J. S. Root.....	Waseca .....	1917

**WASHINGTON COUNTY.**  
COUNTY SEAT, STILLWATER.

Office.	Name.	Postoffice Address.	Term Expires First Monday in Jan.
Auditor .....	N. A. Nelson.....	Stillwater .....	1919
Treasurer .....	Fred S. Foster.....	Stillwater .....	1919
Register of Deeds.....	A. W. Magnuson.....	Stillwater .....	1919
Sheriff .....	Louis D. Jarchow.....	Stillwater .....	1919
Attorney .....	Reuben G. Thoreen.....	Stillwater .....	1919
Judge of Probate.....	A. E. Doe.....	Stillwater .....	1917
Surveyor .....	J. M. Oldham.....	Afton .....	1919
Coroner .....	E. E. Wells.....	Stillwater .....	1919
Clerk of Court.....	David A. Connors.....	Stillwater .....	1917
Court Commissioner.....	Orris E. Lee.....	Stillwater .....	1917
Superintendent of Schools..	E. N. Swanson.....	Stillwater .....	1919
County Commissioners—			
1st District.....	J. W. Houle.....	Forest Lake.....	1917
2d District.....	Wm. Kunde.....	Forest Lake.....	1919
3d District.....	John W. Clarey.....	Stillwater .....	1917
4th District.....	Albert Lohmann.....	Lake Elmo.....	1919
5th District.....	W. R. Sawyer.....	St. Paul Park...	1917

**WATONWAN COUNTY.**  
COUNTY SEAT, ST. JAMES.

Auditor .....	John C. Jensen.....	St. James .....	1919
Treasurer .....	Samuel Jackson.....	St. James .....	1919
Register of Deeds.....	Fred Church.....	St. James .....	1919
Sheriff .....	A. E. Lindquist.....	St. James .....	1919
Attorney .....	Albert Running.....	St. James .....	1919
Judge of Probate.....	Fred H. Schweppe.....	St. James .....	1917
Surveyor .....	E. E. Nichols.....	St. James .....	1917
Coroner .....	Dr. Albert Thompson.....	St. James .....	1917
Clerk of Court.....	K. S. Thompson.....	St. James .....	1917
Court Commissioner.....			
Superintendent of Schools..	Mabel S. Madson.....	St. James .....	1919
County Commissioners—			
1st District.....	C. D. Brackelsberg.....	Madelia .....	1917
2d District.....	Frank Dewar.....	Lewisville .....	1919
3d District.....	W. S. Crowley.....	St. James .....	1917
4th District.....	A. D. Peterson.....	St. James .....	1919
5th District.....	H. F. Hosselbring.....	Butterfield .....	1917

**WILKIN COUNTY.**  
COUNTY SEAT, BRECKENRIDGE.

Auditor .....	P. E. Truax.....	Breckenridge .....	1919
Treasurer .....	D. A. Mathews.....	Breckenridge .....	1919
Register of Deeds.....	Edgar E. Waite.....	Breckenridge .....	1919
Sheriff .....	James Fitzgerald.....	Breckenridge .....	1919
Attorney .....	E. H. Elwin.....	Breckenridge .....	1919
Judge of Probate.....	James Kane.....	Breckenridge .....	1917
Surveyor .....	John Reber.....	Foxhome .....	1919
Coroner .....	L. E. Lester.....	Breckenridge .....	1919
Clerk of Court.....	John T. Wells.....	Breckenridge .....	1917
Court Commissioner.....	L. A. Shirley.....	Breckenridge .....	1919
Superintendent of Schools..	August S. Gredvig.....	Campbell .....	1919
County Commissioners—			
1st District.....	Judson Smith.....	Campbell .....	1917
2d District.....	Charles Gran.....	Campbell .....	1919
3d District.....	J. P. Bakken.....	Rothsay .....	1919
4th District.....	W. H. Doege.....	Wolverton .....	1917
5th District.....	John Hult.....	Wolverton .....	1919



# COUNTY OFFICERS

373

## WINONA COUNTY.

COUNTY SEAT, WINONA.

Office.	Name.	Postoffice Address.	Term Expires First Monday in Jan.
Auditor .....	C. W. Anding.....	Winona .....	1919
Treasurer .....	Ed. Plantikow.....	Winona .....	1919
Register of Deeds.....	A. Earl Miller.....	Winona .....	1919
Sheriff .....	W. E. Parr.....	Winona .....	1919
Attorney .....	Earl Simpson.....	Winona .....	1919
Judge of Probate.....	D. E. Vance.....	Winona .....	1917
Surveyor .....	E. C. Burns.....	Winona .....	1919
Coroner .....	E. M. McLaughlin.....	Winona .....	1919
Clerk of Court.....	Alvin Braley.....	Winona .....	1919
Court Commissioner.....			
Superintendent of Schools..	A. C. Loomis.....	Winona .....	1919
County Commissioners—			
1st District.....	A. P. Blagik.....	Winona .....	1917
2d District.....	Jacob Voelker.....	Winona .....	1919
3d District.....	E. J. Helm.....	St. Charles.....	1917
4th District.....	W. E. Brown.....	Utica .....	1919
5th District.....	Thompson Grant.....	Dakota .....	1917

## WRIGHT COUNTY.

COUNTY SEAT, BUFFALO.

Auditor .....	John A. Berg.....	Buffalo .....	1919
Treasurer .....	O. C. Chamberlin.....	Buffalo .....	1919
Register of Deeds.....	Oscar J. Peterson.....	Buffalo .....	1919
Sheriff .....	A. H. Grant.....	Buffalo .....	1919
Attorney .....	Stephen A. Johnson.....	Buffalo .....	1919
Judge of Probate.....	Henry Spindler.....	Buffalo .....	1917
Surveyor .....	D. C. Washburn.....	Elk River.....	1919
Coroner .....	A. G. Moffatt.....	Howard Lake.....	1919
Clerk of Court.....	E. C. Tuttle.....	Buffalo .....	1917
Court Commissioner.....	Chas. H. Vorse.....	Buffalo .....	1917
Superintendent of Schools..	August A. Zech.....	Annandale .....	1919
County Commissioners—			
1st District.....	J. F. Baker.....	Monticello .....	1917
2d District.....	W. J. Elliott.....	St. Michael.....	1919
3d District.....	E. W. Ferrell.....	Montrose .....	1917
4th District.....	John Kelly.....	Waverly .....	1919
5th District.....	Bernard Nelson.....	Cokato .....	1917

## YELLOW MEDICINE COUNTY.

COUNTY SEAT, GRANITE FALLS.

Auditor .....	George Henry Wilson.....	Granite Falls.....	1919
Treasurer .....	F. A. Evends.....	Granite Falls.....	1919
Register of Deeds.....	L. S. Orwoll.....	Granite Falls.....	1919
Sheriff .....	G. O. Homme.....	Granite Falls.....	1919
Attorney .....	Hans P. Bengtson.....	Granite Falls.....	1919
Judge of Probate.....	Charles F. Hall.....	Granite Falls.....	1917
Surveyor .....	John Norgaard.....	Granite Falls.....	1919
Coroner .....	H. A. Hamre.....	Granite Falls.....	1919
Clerk of Court.....	Alvin Landru.....	Granite Falls.....	1919
Court Commissioner.....	J. L. Putnam.....	Granite Falls.....	1919
Superintendent of Schools..	Lue A. Olds.....	Granite Falls.....	1919
County Commissioners—			
1st District.....	Herman Milbradt.....	Wood Lake.....	1917
2d District.....	John J. Mooney.....	Wood Lake.....	1919
3d District.....	C. C. Anderson.....	Hazel Run.....	1917
4th District.....	S. J. Lund.....	Boyd .....	1919
5th District.....	Wm. Kankerlik.....	Canby .....	1917

## COUNTIES OF MINNESOTA.

TOGETHER WITH DATE OF ESTABLISHMENT BY ACTS OF THE  
LEGISLATURE AND BY PROCLAMATIONS OF THE GOVERNOR.

COUNTY	DATE	COUNTY	DATE
Aitkin .....	May 23, 1857.	Marshall .....	February 25, 1879.
Anoka .....	May 23, 1857.	Martin .....	May 23, 1857.
Becker .....	March 18, 1858.	Meeker .....	February 23, 1856.
Peltrami .....	February 28, 1866.	Mille Lacs .....	May 23, 1857.
Benton .....	October 27, 1849.	Morrison .....	February 23, 1855.
Big Stone .....	February 20, 1862.	Mower .....	February 20, 1855.
Blue Earth .....	March 5, 1853.	Murray .....	May 23, 1857.
Brown .....	February 20, 1855.	Nicollet .....	March 5, 1853.
Carlton .....	May 23, 1857.	Nobles .....	May 23, 1857.
Carver .....	February 20, 1855.	Norman .....	February 17, 1881.
Cass .....	September 1, 1851.	Olmsted .....	February 20, 1855.
Chippewa .....	February 20, 1862.	Otter Tail .....	March 18, 1858.
Chisago .....	September 1, 1851.	Pennington .....	November 23, 1910.
Clay .....	March 8, 1862.	Pine .....	March 1, 1856.
Clearwater .....	December 20, 1902.	Pipestone .....	May 23, 1857.
Cook .....	March 9, 1874.	Polk .....	July 20, 1858.
Cottonwood .....	May 23, 1857.	Pope .....	February 20, 1862.
Crow Wing .....	May 23, 1857.	Ramsey .....	October 27, 1849.
Dakota .....	October 27, 1859.	Red Lake .....	December 24, 1896.
Dodge .....	February 20, 1855.	Redwood .....	February 6, 1862.
Douglas .....	March 8, 1858.	Renville .....	February 20, 1855.
Faribault .....	February 20, 1855.	Rice .....	March 5, 1858.
Fillmore .....	March 5, 1853.	Rock .....	May 23, 1857.
Freeborn .....	February 20, 1855.	Roseau .....	December 31, 1894.
Goodhue .....	March 5, 1853.	St. Louis .....	March 3, 1855.
Grant .....	March 6, 1868.	Scott .....	March 5, 1853.
Hennepin .....	March 6, 1852.	Sherburne .....	February 25, 1856.
Houston .....	February 23, 1854.	Sibley .....	March 5, 1853.
Hubbard .....	February 26, 1883.	Stearns .....	February 20, 1855.
Isanti .....	October 27, 1849.	Steele .....	February 20, 1855.
Itasca .....	October 27, 1849.	Stevens .....	February 20, 1862.
Jackson .....	May 23, 1857.	Swift .....	February 18, 1870.
Kanabec .....	March 13, 1858.	Todd .....	February 20, 1855.
Kandiyohi .....	March 20, 1858.	Traverse .....	February 20, 1862.
Kittson .....	March 9, 1878.	Wabasha .....	October 27, 1849.
Koochiching .....	December 19, 1906.	Wadena .....	June 11, 1858.
Lac qui Parle .....	March 6, 1871.	Waseca .....	February 27, 1857.
Lake .....	March 1, 1866.	Washington .....	October 27, 1849.
Le Sueur .....	March 5, 1853.	Watsonwan .....	February 25, 1860.
Lincoln .....	March 6, 1873.	Wilkin .....	March 6, 1868.
Lyon .....	March 6, 1868.	Winona .....	February 23, 1854.
McLeod .....	March 1, 1856.	Wright .....	February 20, 1855.
Mahnomen .....	December 27, 1906.	Yellow Medicine .....	March 6, 1871.

Fifty-seven of the eighty-six counties in Minnesota were established during the Territorial period before May 11, 1858. Fourteen were established between that date and 1869. Seven, namely, Swift, Lac qui Parle, Yellow Medicine, Lincoln, Cook, Kittson and Marshall Counties, during the next ten years. Eight, Norman, Hubbard, Roseau, Red Lake, Clearwater, Koochiching, Mahnomen and Pennington, have since been added to the list by proclamation.

# OFFICIALS OF THE STATES 1915-1916

## ALABAMA.

### CAPITOL—MONTGOMERY.

Office	Name	Politics	Home Address	Compensation
Governor .....	Charles Henderson.....	Dem.	Troy .....	\$7,500
Lieutenant Governor	T. E. Kilby.....	Dem.	Anniston .....	4 per day <sup>1</sup>
Secretary of State...	John Purifoy .....	Dem.	Camden .....	3,000
State Treasurer.....	W. L. Lancaster.....	Dem.	Wetumpka .....	3,000
State Auditor.....	M. C. Allgood.....	Dem.	Oneonta .....	3,000
Attorney General....	W. L. Martin.....	Dem.	Montgomery ...	3,000

## ARIZONA.

### CAPITOL—PHOENIX.

Governor .....	Geo. W. P. Hunt.....	Dem.	Globe .....	\$4,000
Lieutenant Governor	Sec. of State is Ex-officio	.....	.....	.....
Secretary of State...	Sidney P. Osborn.....	Dem.	Phoenix .....	3,500
State Treasurer.....	Mitt Sims .....	Dem.	Solomonville ...	3,000
State Auditor.....	J. C. Callaghan.....	Dem.	Bisbee .....	3,000
Attorney General....	Wiley E. Jones.....	Dem.	Phoenix .....	2,500

## ARKANSAS.

### CAPITOL—LITTLE ROCK.

Governor .....	Geo. W. Hays.....	Dem.	Little Rock....	\$5,000
Lieutenant Governor	.....	.....	.....	.....
Secretary of State...	Earle W. Hodges.....	Dem.	Little Rock....	2,250
State Treasurer.....	R. G. McDaniel.....	Dem.	Little Rock....	2,250
State Auditor.....	L. L. Coffman.....	Dem.	Little Rock....	2,250
Attorney General....	Wm. L. Moose.....	Dem.	Little Rock....	2,500

## CALIFORNIA.

### CAPITOL—SACRAMENTO.

Governor .....	Hiram W. Johnson.....	Pr'g.	San Francisco..	\$10,000
Lieutenant Governor	John M. Eshleman.....	Pr'g.	El Centro.....	4,000
Secretary of State...	Frank C. Jordan.....	Rep.	Auburn .....	5,000
State Treasurer.....	Friend Wm. Richardson.	Pr'g.	Berkeley .....	5,000
State Comptroller...	John S. Chambers.....	Pr'g.	Sacramento ....	5,000
Attorney General....	U. S. Webb.....	Pr'g.	Quincy .....	6,000

## COLORADO.

### CAPITOL—DENVER.

Governor .....	George A. Carlson.....	Rep.	Ft. Collins.....	\$5,000
Lieutenant Governor	Moses E. Lewis.....	Rep.	Florence .....	1,000
Secretary of State...	John E. Ramer.....	Rep.	Hotchkiss .....	4,000
State Treasurer.....	Allison Slocker .....	Rep.	Denver .....	6,000
State Auditor.....	Harry E. Mulnix.....	Rep.	Denver .....	4,000
Attorney General....	Fred Farrer .....	Dem.	Denver .....	5,000

<sup>1</sup> During the session of the legislature.

## CONNECTICUT.

## CAPITOL—HARTFORD.

Office	Name	Politics	Home Address	Compensation
Governor .....	Marcus H. Holcomb.....	Rep.	Hartford .....	\$4,000
Lieutenant Governor	Clifford B. Wilson.....	Rep.	Hartford .....	500
Secretary of State...	Charles D. Burnes.....	Rep.	Hartford .....	1,500
State Treasurer.....	Frederick S. Chamberlain	Rep.	Hartford .....	1,500
State Comptroller...	Morris C. Webster.....	Rep.	Hartford .....	1,500
Attorney General...	George H. Hinman.....	Rep.	Hartford .....	4,000

## DELAWARE.

## CAPITOL—DOVER.

Governor .....	Charles R. Miller.....	Rep.	Wilmington ...	\$4,000
Lieutenant Governor	Colen Ferguson .....	Dem.	Blackbird .....	6 per diem <sup>2</sup>
Secretary of State...	Thomas W. Miller.....	Rep.	Wilmington ...	4,000
State Treasurer.....	William J. Swain.....	Rep.	Bridgeville ...	3,000
State Auditor.....	Charles J. Luff.....	Rep.	Wyoming .....	2,000
Attorney General...	Josiah O. Wolcott.....	Dem.	Wilmington ...	2,500

## FLORIDA.

## CAPITOL—TALLAHASSEE.

Governor .....	Park Trammell .....	Dem.	Tallahassee ...	\$6,000
Secretary of State...	H. Clay Crawford.....	Dem.	Tallahassee ...	3,600
Attorney General...	T. F. West.....	Dem.	Tallahassee ...	3,600
State Comptroller...	W. V. Knott.....	Dem.	Tallahassee ...	3,600
State Treasurer.....	J. C. Luning.....	Dem.	Tallahassee ...	3,600

## GEORGIA.

## CAPITOL—ATLANTA.

Governor .....	Nat. E. Harris.....	Dem.	Macon .....	\$5,000
Lieutenant Governor	.....	.....	.....	.....
Secretary of State...	Philip Cook .....	Dem.	Atlanta .....	2,000
State Treasurer.....	Wm. J. Speer.....	Dem.	Atlanta .....	2,000
State Auditor .....	.....	.....	.....	.....
Attorney General...	Clifford Walker .....	.....	Atlanta .....	3,000

## IDAHO.

## CAPITOL—BOISE CITY.

Governor .....	Moses Alexander.....	Dem.	Boise .....	\$5,000
Lieutenant Governor	Herman H. Taylor.....	Rep.	Sandpoint .....	..... <sup>3</sup>
Secretary of State...	George R. Barker.....	Rep.	Sandpoint .....	3,000
State Treasurer.....	John W. Eagleson.....	Rep.	Boise .....	4,000
State Auditor .....	Fred L. Huston.....	Rep.	Idaho Falls...	3,000
Attorney General...	Joseph H. Peterson.....	Rep.	Boise .....	4,000

## ILLINOIS.

## CAPITOL—SPRINGFIELD.

Governor .....	Edward F. Dunne.....	Dem.	Chicago .....	\$12,000
Lieutenant Governor	Barratt O'Hara .....	Dem.	Chicago .....	2,500
Secretary of State...	Lewis G. Stevenson.....	Dem.	Bloomington ...	7,500
State Treasurer.....	Andrew Russel .....	Dem.	Jacksonville ...	10,000
State Auditor .....	James J. Brady.....	Dem.	Chicago .....	7,500
Attorney General...	Patrick J. Lucey.....	Dem.	Streator .....	10,000

<sup>2</sup> When general assembly sits or \$100 annually.

<sup>3</sup> Receives \$7.50 per day during session of legislature (60 days).

## INDIANA.

## CAPITOL—INDIANAPOLIS.

Office	Name	Politics	Home Address	Compensation
Governor .....	Samuel M. Ralston.....	Dem.	Indianapolis ....	\$8,000
Lieutenant Governor	Wm. P. O'Neill.....	Dem.	Mishawaka ....	1,000
Secretary of State...	Homer L. Cook.....	Dem.	Indianapolis ....	6,500
State Treasurer.....	Geo. A. Bittler.....	Dem.	Ft. Wayne.....	7,500
State Auditor.....	Dale Grittenberger.....	Dem.	Anderson .....	7,500
Attorney General...	Richard Milburn.....	Dem.	Jasper .....	7,500

## IOWA.

## CAPITOL—DES MOINES.

Governor .....	Geo. W. Clark.....	Rep.	Adel .....	\$5,000
Lieutenant Governor	W. L. Harding.....	Rep.	Sioux City.....	4
Secretary of State...	W. S. Allen.....	Rep.	Fairfield .....	3,600
State Treasurer.....	W. C. Brown.....	Rep.	Clarion .....	3,600
State Auditor.....	F. S. Shaw.....	Rep.	Toledo .....	3,600
Attorney General...	George Cosson.....	Rep.	Audubon .....	5,000

## KANSAS.

## CAPITOL—TOPEKA.

Governor .....	Arthur Capper.....	Rep.	Topeka .....	\$5,000
Lieutenant Governor	W. Y. Morgan.....	Rep.	Hutchinson ....	700
Secretary of State...	J. T. Botkin.....	Rep.	Galena .....	2,500
State Treasurer.....	Earl Akers.....	Rep.	Stafford .....	3,600
State Auditor.....	W. E. Davis.....	Rep.	Dodge City.....	2,500
Attorney General...	S. M. Brewster.....	Rep.	Troy .....	4,000

## KENTUCKY.

## CAPITOL—FRANKFORT.

Governor .....	James B. McCreary.....	Dem.	Richmond .....	\$6,500
Lieutenant Governor	Edward J. McDermott...	Dem.	Louisville .....	10 per day*
Secretary of State...	C. F. Crecelius.....	Dem.	Falmouth .....	3,000
State Treasurer.....	Thos. S. Rhea.....	Dem.	Russellville ....	3,600
State Auditor.....	Henry M. Bosworth.....	Dem.	Lexington .....	3,600
Attorney General...	James Garnett.....	Dem.	Columbia .....	4,000

## LOUISIANA.

## CAPITOL—BATON ROUGE.

Governor .....	Luther Egbert Hall.....	Dem.	Monroe .....	\$5,000
Lieutenant Governor	Thomas C. Barret.....	Dem.	Shreveport .....	1,500
Secretary of State...	Alvin E. Hebert.....	Dem.	New Orleans.....	5,000
State Treasurer.....	Ledoux E. Smith.....	Dem.	Alexandria .....	4,000
State Auditor.....	Paul Capdevielle.....	Dem.	New Orleans.....	5,000
Attorney General...	Ruffin G. Pleasant.....	Dem.	Shreveport .....	5,000

## MAINE.

## CAPITOL—AUGUSTA.

Governor .....	Oakley C. Curtis.....	Dem.	Portland .....	\$5,000
<sup>1</sup> Lieutenant Governor				
<sup>2</sup> Secretary of State...				
<sup>3</sup> State Treasurer.....				
<sup>4</sup> State Auditor.....				
<sup>5</sup> Attorney General...				

\* Note: The lieutenant governor presides over the senate in the general assembly, receiving the same mileage and double the per diem of a senator. No other compensation.

<sup>1</sup> During the session of the legislature.

<sup>2</sup> No such office.

<sup>3</sup> To be elected by the 1915 session of the legislature.



## MARYLAND.

## CAPITOL—ANNAPOLIS.

Office	Name	Politics	Home Address	Compensation
Governor .....	Phillips L. Goldsborough.	Rep.	Cambridge .....	\$4,500
Lieutenant Governor .....	.....	.....	.....	.....
Secretary of State...	Robert P. Graham.....	Rep.	Roland Park...	2,000
State Treasurer.....	Murray Vandiver.....	Dem.	Havre de Grace.	2,500
State Auditor .....	J. Enos Ray, Jr.....	Dem.	Chillum .....	2,000
Attorney General....	Edgar Allan Poe.....	Dem.	Baltimore .....	3,000

## MASSACHUSETTS.

## CAPITOL—BOSTON.

Governor .....	David I. Walsh.....	Dem.	Fitchburg .....	\$10,000
Lieutenant Governor	Grafton D. Cushing....	Rep.	Boston .....	2,000
Secretary of State...	Albert P. Langtry.....	Rep.	Springfield .....	6,000
State Treasurer.....	Charles L. Burrill.....	Rep.	Boston .....	5,000
State Auditor .....	Alonzo B. Cook.....	Rep.	Boston .....	5,000
Attorney General....	Henry C. Attwill.....	Rep.	Lynn .....	7,000

## MICHIGAN.

## CAPITOL—LANSING.

Governor .....	Woodbridge N. Ferris..	Dem.	Big Rapids.....	\$5,000
Lieutenant Governor	Luren D. Dickinson....	Rep.	Charlotte .....	800 <sup>7</sup>
Secretary of State...	Coleman C. Vaughan....	Rep.	St. Johns .....	2,500
State Treasurer.....	John W. Haarer.....	Rep.	Ann Arbor.....	2,500
State Auditor .....	Oramel B. Fuller.....	Rep.	Ford River.....	2,500
Attorney General....	Grant Fellows.....	Rep.	Hudson .....	5,000

## MINNESOTA.

## CAPITOL—ST. PAUL.

Governor .....	Winfield S. Hammond...	Dem.	St. James.....	\$7,000
Lieutenant Governor	J. A. A. Burnquist.....	Rep.	St. Paul.....	1,000
Secretary of State...	Julius A. Schmahl.....	Rep.	Redwood Falls..	4,500
State Treasurer.....	W. J. Smith.....	Rep.	Eveleth .....	4,500
State Auditor .....	J. A. O. Preus.....	Rep.	Minneapolis .....	4,600
Attorney General....	Lyndon A. Smith.....	Rep.	Montevideo ....	4,800

## MISSISSIPPI.

## CAPITOL—JACKSON.

Governor .....	Earl Brewer.....	Dem.	Jackson .....	\$5,000
Lieutenant Governor	T. G. Bilbo.....	Dem.	Jackson .....	600
Secretary of State...	J. W. Power.....	Dem.	Jackson .....	2,400
State Treasurer.....	P. S. Stovall.....	Dem.	Jackson .....	3,000
State Auditor .....	D. L. Thompson.....	Dem.	Jackson .....	2,500
Attorney General....	Ross A. Collins.....	Dem.	Jackson .....	3,000

## MISSOURI.

## CAPITOL—JEFFERSON CITY.

Governor .....	Elliott W. Major.....	Dem.	Bowling Green..	\$5,000
Lieutenant Governor	William R. Painter.....	Dem.	Carrollton .....	1,000
Secretary of State...	Cornellus Roach.....	Dem.	Carthage .....	3,000
State Treasurer.....	Edwin P. Deal.....	Dem.	Charleston .....	3,000
State Auditor .....	John P. Gordon.....	Dem.	Lexington .....	3,000
Attorney General....	John T. Barker.....	Dem.	Macon .....	3,000

<sup>7</sup> \$5.00 per diem during extra session of legislature.

## MONTANA.

## CAPITOL—HELENA.

Office	Name	Politics	Home Address	Compensation
Governor .....	Samuel V. Stewart.....	Dem.	Virginia City...	\$5,000
Lieutenant Governor	W. W. McDowell.....	Dem.	Butte, ex allow'd	2,500 <sup>2</sup>
Secretary of State...	Adelbert M. Alderson...	Dem.	Livingston .....	3,000
State Treasurer.....	William C. Rae.....	Dem.	Red Lodge.....	3,000
State Auditor.....	Wm. Keating .....	Dem.	Missoula .....	3,000
Attorney General....	D. M. Kelly.....	Dem.	Boulder .....	3,000

## NEBRASKA.

## CAPITOL—LINCOLN.

Governor .....	John H. Morehead.....	Dem.	Falls City.....	\$2,500
Lieutenant Governor	James Pearson.....	Dem.	Moorefield .....	20 per day <sup>1</sup>
Secretary of State...	Chas. W. Pool.....	Dem.	Hyannis .....	2,000
State Treasurer.....	Geo. E. Hall.....	Dem.	Franklin .....	2,500
State Auditor.....	Wm. H. Smith.....	Dem.	Seward .....	2,500
Attorney General....	Willis E. Reed.....	Dem.	Madison .....	2,000

## NEVADA.

## CAPITOL—CARSON CITY.

Governor .....	Emmet D. Boyle.....	Dem.	Carson City....	\$7,000
Lieutenant Governor	Maurice J. Sullivan....	Dem.	Goldfield .....	3,600
Secretary of State...	George Boodigan .....	Dem.	Goldfield .....	3,600
State Treasurer.....	Ed. Malley .....	Dem.	Tonopah .....	3,600
State Comptroller...	Geo. A. Cole.....	Dem.	Manhattan .....	3,600
Attorney General....	Geo. B. Thatcher.....	Dem.	Tonopah .....	3,600

## NEW HAMPSHIRE.

## CAPITOL—CONCORD.

Governor .....	Rolland H. Spaulding...	Rep.	Rochester .....	\$3,000
Secretary of State...	Edward N. Pearson.....	Rep.	Concord .....	4,000
State Treasurer.....	George E. Farrard....	Rep.	Concord .....	2,500 <sup>2</sup>
State Auditor.....	Guy H. Cutter.....	Dem.	Jaffrey .....	3,000
Attorney General....	James P. Tuttle.....	Rep.	Manchester ....	3,000

## NEW JERSEY.

## CAPITOL—TRENTON.

Governor .....	James F. Flieder.....	Dem.	Jersey City.....	\$10,000
Lieutenant Governor	.....	.....	.....	.....
Secretary of State...	David S. Crater.....	Dem.	Freehold .....	6,000
State Treasurer.....	Edward E. Grosscup....	Dem.	Wenona .....	6,000
State Comptroller...	Edward I. Edwards....	Dem.	Jersey City.....	6,000
Attorney General....	John W. Wescott.....	Dem.	Camden .....	7,000

## NEW MEXICO.

## CAPITOL—SANTA FE.

Governor .....	Wm. C. McDonald.....	Dem.	Santa Fe.....	\$5,000
Lieutenant Governor	E. C. DeBoca.....	Dem.	Las Vegas.....	10 per day <sup>1</sup>
Secretary of State...	Antonio Lucero.....	Dem.	Las Vegas.....	3,000
State Treasurer.....	Owen N. Marron.....	Dem.	Albuquerque ...	3,000
State Auditor.....	Wm. G. Sargent.....	Rep.	Santa Fe.....	3,000
Attorney General....	Frank W. Clancy.....	Rep.	Albuquerque ...	4,500

<sup>2</sup> Salary of governor while acting.

<sup>1</sup> During the session of the legislature.

<sup>2</sup> Present incumbent. Not a candidate for re-election by legislature.

## NEW YORK.

## CAPITOL—ALBANY.

Office	Name	Politics	Home Address	Compensation
Governor .....	Charles S. Whitman....	Rep.	New York City.	\$10,000 <sup>10</sup>
Lieutenant Governor	Edward Schoeneck.....	Rep.	Syracuse .....	5,000
Secretary of State...	Francis M. Hugo.....	Rep.	Watertown .....	6,000
State Treasurer.....	James M. Wells.....	Rep.	New York City.	6,000
State Comptroller...	Eugene M. Travis.....	Rep.	Brooklyn .....	8,000
Attorney General....	Egburt E. Woodbury...	Rep.	Jamestown ....	10,000

## NORTH CAROLINA.

## CAPITOL—RALEIGH.

Governor .....	Locke Craig.....	Dem.	Raleigh .....	\$4,000
Lieutenant Governor	E. L. Daughtridge.....	Dem.	Raleigh .....	6 per diem
Secretary of State...	J. Bryan Grimes.....	Dem.	Raleigh .....	3,500
State Treasurer.....	B. R. Lacy.....	Dem.	Raleigh .....	3,500
State Auditor.....	W. P. Wood.....	Dem.	Raleigh .....	3,000
Attorney General....	T. W. Bickett.....	Dem.	Raleigh .....	3,000

## NORTH DAKOTA.

## CAPITOL—BISMARCK.

Governor .....	L. B. Hanna.....	Rep.	Fargo .....	\$5,000
Lieutenant Governor	John H. Fraine.....	Rep.	Grafton .....	1,000
Secretary of State...	Thomas Hall .....	Rep.	Bismarck .....	3,000
State Treasurer.....	John Steen.....	Rep.	Rugby .....	3,000
State Auditor.....	C. O. Jorgenson.....	Rep.	Milnor .....	3,000
Attorney General....	H. J. Linde.....	Rep.	Stanley .....	3,600

## OHIO.

## CAPITOL—COLUMBUS.

Governor .....	Frank B. Willis.....	Rep.	Ada .....	\$10,000
Lieutenant Governor	John H. Arnold.....	Rep.	Columbus .....	1,000
Secretary of State...	Chas. Q. Hildebrand...	Rep.	Wilmington ..	6,500
State Treasurer.....	Rudolph W. Archer.....	Rep.	Bellaire .....	6,500
State Auditor.....	V. A. Donehey.....	Dem.	New Philadel'ia.	6,500
Attorney General....	Edward C. Turner.....	Rep.	Columbus .....	6,500

## OKLAHOMA.

## CAPITOL—OKLAHOMA CITY.

Governor .....	Robt. L. Williams.....	Dem.	Durant .....	\$4,500
Lieutenant Governor	M. E. Trapp.....	Dem.	Oklahoma City.	1,000
Secretary of State...	J. L. Lyons.....	Dem.	Oklahoma City.	2,500
State Treasurer.....	W. L. Alexander.....	Dem.	Oklahoma City.	3,000
State Auditor.....	E. B. Howard.....	Dem.	Oklahoma City.	2,500
Attorney General....	S. P. Freeling.....	Dem.	Oklahoma City.	4,000

## OREGON.

## CAPITOL—SALEM.

Governor .....	James Withycombe....	Rep.	Corvallis <sup>11</sup> .....	\$5,000
Lieutenant Governor	Ben W. Olcott.....	Rep.	Salem .....	4,500
Secretary of State...	Thos. B. Kay.....	Rep.	Salem .....	4,500
State Treasurer.....	Geo. M. Brown.....	Rep.	Salem .....	3,600

<sup>10</sup> Use of executive mansion.<sup>11</sup> (Salem).

PENNSYLVANIA.  
CAPITOL—HARRISBURG.

Office	Name	Politics	Home Address	Compensation
Governor .....	Martin G. Brumbaugh....	Rep..	Philadelphia .....	\$10,000
Lieutenant Governor	Frank B. McClain.....	Rep..	Lancaster .....	5,000
Secretary of State...	To be appointed by Gov.		.....	8,000
State Treasurer.....	Robert K. Young.....	Prog	Wellsboro .....	8,000 <sup>12</sup>
State Auditor.....	A. W. Powell.....	Prog	Glassport .....	8,000
Attorney General....	To be appointed by Gov.		.....	12,000

RHODE ISLAND.

CAPITOL—PROVIDENCE.

Governor .....	R. L. Beeckman.....	Rep..	Newport .....	\$3,000
Lieutenant Governor	Emery J. San Souci....	Rep..	Providence .....	1,500
Secretary of State...	J. Fred Parker.....	Rep..	Providence .....	4,500
State Treasurer.....	Walter A. Read.....	Rep..	Glocester .....	4,000
State Auditor.....	Charles C. Gray.....	Rep..	Providence .....	2,500 <sup>13</sup>
Attorney General....	Herbert A. Rice.....	Rep..	Providence .....	5,500

SOUTH CAROLINA.

CAPITOL—COLUMBIA.

Governor .....	Richard I. Manning....	Dem.	Sumter .....	\$3,000
Lieutenant Governor	A. J. Bethea.....	Dem.	Columbia .....	8 per day <sup>14</sup>
Secretary of State...	R. M. McCown.....	Dem.	Florence .....	1,900
State Treasurer.....	S. T. Carter.....	Dem.	Columbia .....	1,900
Comptroller General.	A. W. Jones.....	Dem.	Columbia .....	1,900
Attorney General....	Thos. H. Peebles.....	Dem.	Columbia .....	1,900

SOUTH DAKOTA.

CAPITOL—PIERRE.

Governor .....	.....	.....	.....	.....
Lieutenant Governor	Frank M. Byrne.....	Rep..	Faulkton .....	\$3,500
Secretary of State...	Frank M. Rood.....	Rep..	Phillip .....	1,800
State Treasurer.....	A. W. Ewert.....	Rep..	Pierre .....	1,800
State Auditor.....	J. E. Handlin.....	Rep..	Sturgis .....	1,800
Attorney General....	C. C. Caldwell.....	Rep..	Howard .....	1,000

TENNESSEE.

CAPITOL—NASHVILLE.

Governor .....	Ben W. Hooper.....	Rep..	Newport .....	\$4,000
Lieutenant Governor	.....	.....	.....	.....
Comp. of Treasury...	Geo. P. Woollen.....	Dem.	Ripley .....	3,500
Secretary of State...	R. R. Sneed.....	Dem.	Jackson .....	3,500
State Treasurer.....	W. P. Hickerson.....	Dem.	Manchester .....	3,500
State Auditor.....	Geo. M. Clark.....	Rep..	Chattanooga .....	3,000
Attorney General....	Frank M. Thompson....	Dem.	Chattanooga .....	3,000

Governor-elect Thomas C. Rye, Democrat, will be inaugurated in January. The Secretary of State will continue office until March, 1917, but the offices of Comptroller and Treasurer will be elected by the Legislature which will convene in January. Office of State Auditor will be appointed by the incoming Governor.

TEXAS.

CAPITOL—AUSTIN.

Governor .....	James E. Ferguson....	Dem.	Temple .....	\$4,000
Lieutenant Governor	W. P. Hobby.....	Dem.	Beaumont .....	5 per day <sup>1</sup>
Secretary of State...	John G. McKay.....	Dem.	Temple .....	2,000
State Treasurer.....	J. M. Edwards.....	Dem.	Ballinger .....	2,500
State Auditor.....	H. B. Terrell.....	Dem.	Waco .....	2,500
Attorney General....	B. F. Looney.....	Dem.	Greenville .....	2,000 & \$2,000 ex-officio fees

<sup>12</sup> Note: The "Washington Party" is the "Progressive" organization in this state.

<sup>13</sup> Ex-officio Insurance Commissioner. Salary, \$1,500.

<sup>14</sup> During session of general assembly.

<sup>1</sup> During the session of the legislature.

UTAH.  
CAPITOL—SALT LAKE CITY.

Office	Name	Politics	Home Address	Compensation
Governor .....	William Spry .....	Rep.	Salt Lake City..	\$6,000
Lieutenant Governor	David Mattson.....	Rep.	Ogden .....	4,000
Secretary of State...	Jesse D. Jewkes.....	Rep.	Orangeville .....	2,500
State Auditor .....	Lincoln G. Kelly.....	Rep.	Fillmore .....	3,000
Attorney General....	Albert R. Barnes.....	Rep.	Salt Lake City..	4,000

VERMONT.  
CAPITOL—MONTPELIER.

Governor .....	Charles W. Gates.....	Rep.	Franklin .....	\$2,500
Lieutenant Governor	Hale K. Darling.....	Rep.	Chelsea .....	8 per day <sup>1</sup>
Secretary of State...	Guy W. Bailey.....	Rep.	Essex Junction..	2,500
State Treasurer.....	Walter S. Scott.....	Rep.	Brandon .....	1,700
State Auditor .....	Horace F. Graham.....	Rep.	Craftsbury .....	2,500
Attorney General....	Herbert G. Barber.....	Rep.	Brattleboro .....	2,500

Terms commence January, 1915.

VIRGINIA.  
CAPITOL—RICHMOND.

Governor .....	Henry C. Stuart.....	Dem.	Elk Garden.....	\$5,000
Lieutenant Governor	J. Taylor Ellyson.....	Dem.	Richmond .....	720
Secretary of State...	B. O. James.....	Dem.	Richmond .....	2,800
State Treasurer.....	A. W. Harman, Jr.....	Dem.	Richmond .....	2,000
State Auditor .....	C. Lee Moore.....	Dem.	Richmond .....	4,000
Attorney General....	John Garland Pollard..	Dem.	Richmond .....	4,000

Com'ns

WASHINGTON.  
CAPITOL—OLYMPIA.

Governor .....	Ernest Lister.....	Rep.	Tacoma .....	\$6,000
Lieutenant Governor	Louis F. Hart.....	Rep.	Tacoma .....	1,200
Secretary of State...	I. M. Howell.....	Rep.	Tacoma .....	3,000
State Treasurer.....	Ed. Meath .....	Rep.	Tacoma .....	3,000
State Auditor .....	C. W. Clausen.....	Rep.	Port Orchard...	3,000
Attorney General....	W. V. Tanner.....	Rep.	Seattle .....	3,000

WEST VIRGINIA.  
CAPITOL—CHARLESTON.

Governor .....	Henry D. Hatfield.....	Rep.	Eckman .....	\$5,000
Lieutenant Governor	Stuart F. Reed.....	Rep.	Clarksburg .....	4,000
Secretary of State...	E. L. Long.....	Rep.	Welch .....	3,500
State Auditor .....	John S. Darst.....	Rep.	Ravenswood .....	4,500
Attorney General....	A. A. Lilly.....	Rep.	Beckley .....	4,000
State Supt. Free Sch..	M. P. Shawkey.....	Rep.	Charleston .....	4,000
Com'n of Agriculture	H. E. Williams.....	Rep.	Trout .....	4,000

WISCONSIN.  
CAPITOL—MADISON.

Governor .....	Emanuel L. Philipp.....	Rep.	Madison .....	\$5,000
Lieutenant Governor	Edward F. Dithmar....	Rep.	Madison .....	1,000
Secretary of State...	J. S. Donald.....	Rep.	Madison .....	5,000
State Treasurer.....	Henry Johnson.....	Rep.	Madison .....	5,000
Attorney General....	Walter C. Owen.....	Rep.	Madison .....	5,000

WYOMING.  
CAPITOL—CHEYENNE.

Governor .....	John B. Kendrick.....	Rep.	Sheridan .....	\$4,000
Lieutenant Governor	(Appointed by Gov.)			
Secretary of State...	Frank L. Houx.....	Dem.	Cody .....	3,000
State Treasurer.....	Herman B. Gates.....	Rep.	Worland .....	3,000
State Auditor .....	Robert B. Forsyth.....	Rep.	Rock Springs...	3,000
Attorney General....	D. A. Preston.....	Dem.	Rock Springs...	3,000

<sup>1</sup> During the session of the legislature.



**GENERAL ELECTION RETURNS  
FOR MINNESOTA  
HELD ON TUESDAY, NOVEMBER THIRD  
1914.**

## ELECTION RETURNS FOR STATE OFFICERS, 1914

Rep., Republican; Dem., Democrat; Soc., Socialist; Prohib., Prohibitionist; Prog., Progressive;  
Indus. Lab., Industrial Labor; Non-Par., Non-Partisan.

## AITKIN COUNTY

NAMES OF TOWNSHIPS, VILLAGES OR WARDS (IN ALPHABETICAL ORDER)	Total Names on Register of Electors—Males	Total Names on Register of Electors—Females	Total Number of Ballots Cast and Counted—Males	Total Number of Ballots Cast and Counted—Females	GOVERNOR						LIEUT. GOV.				
					Lee, Rep.	Hammond, Dem.	Lewis, Soc.	Calderwood, Prohib.	Halbert, Prog.	Johnson, Indus. Lab.	Burnquist, Rep.	Andrist, Dem.	Hanson, Soc.	Piper, Prohib.	Spencer, Prog.
1 Aitkin Village.....	364	151	364	151	157	146	27	11	6	3	173	83	40	14	22
2 Aitkin Town.....	142	35	142	35	52	45	24	7	1	4	67	33	26	5	3
3 Bain.....	20	8	20	8	8	4	1	1	1	4	9	3	2	2	3
4 Ball Bluff.....	50	20	38	9	17	5	10	2	1	1	10	5	14	2	5
5 Balsam.....	23	23	23	23	9	9	4	1	1	1	7	8	4	2	1
6 Beaver.....	34	11	34	11	24	5	1	1	4	1	24	2	2	1	5
7 Clark.....	69	11	64	5	30	12	14	5	1	1	20	10	17	8	3
8 Cornish.....	34	12	25	5	10	5	7	1	1	2	9	3	8	2	2
9 Davidson.....	16	3	13	2	6	3	1	1	1	1	9	1	1	1	1
10 Dick.....	24	4	24	4	11	6	6	1	1	1	9	6	7	1	1
11 Esquagamah.....	7	2	8	1	5	1	1	1	1	1	4	1	1	1	1
12 Farm Island.....	113	17	106	17	53	15	25	9	1	1	45	13	31	8	3
13 Fleming.....	36	11	36	11	22	8	2	3	1	1	21	6	3	2	1
14 Glen.....	54	10	47	1	31	4	7	1	1	1	30	3	8	3	1
15 Haugen.....	41	3	41	3	14	4	20	1	1	1	8	4	23	1	1
16 Hazelton.....	66	22	66	22	30	12	12	8	1	1	25	10	13	9	4
17 Hebron.....	29	29	29	29	13	6	8	1	1	1	12	7	8	1	1
18 Hill City Village.....	127	10	127	10	64	47	6	3	2	2	68	28	10	6	5
19 Hill Lake.....	32	1	32	1	17	10	1	1	1	1	21	8	1	1	1
20 Idun.....	37	1	37	1	23	2	5	3	1	1	20	1	8	3	3
21 Jevne.....	34	15	34	15	7	7	3	9	2	1	13	4	4	8	1
22 Jewett.....	15	10	12	3	6	5	1	1	1	1	8	3	1	1	1
23 Kimberly.....	56	8	56	8	28	23	3	1	1	1	31	10	7	1	2
24 Lakeside.....	52	12	52	12	26	11	10	4	1	1	29	5	12	4	1
25 Lee.....	35	2	27	2	8	3	14	2	1	1	8	1	15	2	1
26 Le May.....	8	8	8	8	7	1	1	1	1	1	5	1	1	1	1
27 Libby.....	41	3	30	3	13	12	2	1	1	1	15	6	7	1	1
28 Logan.....	89	15	89	15	38	12	29	5	1	1	38	10	31	3	2
29 Macville.....	52	18	52	18	17	22	6	4	1	1	11	21	9	3	3
30 Malmo.....	50	9	50	9	23	1	17	2	2	1	17	1	20	3	5
31 McGregor.....	53	53	53	53	19	16	8	7	1	1	18	11	14	5	5
32 Millward.....	45	31	31	15	12	8	8	3	1	1	11	4	10	4	1
33 Morrison.....	48	5	48	5	26	12	9	1	1	1	21	11	10	1	2
34 Nordland.....	111	17	98	14	51	16	19	6	2	1	40	10	30	7	4
35 Pliny.....	49	4	49	4	20	19	4	1	1	3	19	15	8	1	4
36 Quadna.....	15	15	15	15	3	6	3	1	1	1	3	5	4	1	1
37 Rice River.....	35	3	35	3	27	2	4	1	1	1	23	3	2	1	2
38 Salo.....	43	4	43	4	18	8	7	9	1	1	19	7	9	7	1
39 Seavey.....	31	6	31	6	23	2	4	1	1	1	22	2	2	5	1
40 Shamrock.....	25	4	23	2	8	3	11	1	1	1	7	2	14	1	2
41 Shovel Lake.....	28	7	28	7	14	10	1	1	1	1	15	5	1	1	1
42 Spalding.....	39	5	39	5	19	10	6	1	1	1	16	5	7	2	1
43 Spencer.....	108	15	100	7	29	32	19	9	2	1	28	21	30	5	3
44 Verdun.....	23	3	21	1	1	14	5	1	1	1	1	1	14	5	1
45 Wagner.....	30	30	30	30	10	17	2	1	1	1	12	11	4	1	3
46 Waukenabo.....	28	4	28	4	15	4	3	5	1	1	13	4	7	3	1
47 Wealthwood.....	23	8	23	8	9	7	3	1	1	1	9	5	4	2	1
48 White Elk.....	12	12	12	12	6	4	1	1	1	1	8	2	1	1	1
49 Williams.....	41	4	41	4	20	8	8	3	1	1	15	10	13	1	2
50 Workman.....	38	4	38	4	16	4	13	1	1	3	16	1	17	2	1
	2575	548	2472	473	1115	635	407	144	35	36	1082	428	534	140	103

## ELECTION RETURNS FOR STATE OFFICERS, 1914

Rep., Republican; Dem., Democrat; Soc., Socialist; Prohib., Prohibitionist; Prog., Progressive;  
Indus. Lab., Industrial Labor; Non-Par., Non-Partisan.

## AITKIN COUNTY.

SEC. OF STATE				STATE AUDITOR				STATE TREASURER				ATTORNEY GENERAL			ASSOC. JUSTICE		Ck. Sup. Crt.	R. R. & WAREHOUSE COM.			
Schmahl, Rep.	Bergheim, Dem.	Kalnes, Prohib.	Lewis, Prog.	Preus, Rep.	Rush, Dem.	Thompson, Soc.	Curtis, Prog.	Smith, Rep.	Engelbert, Dem.	Nash, Soc.	Jacobson, Prog.	Smith, Rep.	Cronln, Dem.	Rieke, Prog.	Bunn, Non-Par.	Johnson, Non-Par.	Caswell, Rep.	Jacobson, Rep.	Smith, Dem.	Hokanson, Prohib.	
193	82	23	34	196	78	46	18	193	78	36	28	214	87	24	202	93	250	189	96	34	1
71	38	7	11	71	27	27	3	72	29	27	4	75	36	7	72	38	97	64	42	9	2
12	4	2	2	10	3	3	1	12	2	3	1	11	2	5	9	6	16	12	3	1	3
12	5	5	5	13	5	12	2	11	4	12	4	15	5	3	9	12	14	10	7	5	4
7	9	2	4	7	8	5	2	8	8	5	1	8	12	1	11	8	17	10	9	3	5
21	5	9	6	21	1	3	8	20	2	2	9	21	2	10	22	12	34	27	1	6	6
32	9	2	6	30	8	17	3	30	7	13	7	33	9	10	22	29	42	32	12	10	7
10	4	3	4	11	3	8	2	11	4	7	2	13	4	5	10	9	17	11	2	5	8
8	2	2	1	9	1	1	1	9	1	1	1	9	1	1	5	8	8	9	1	1	9
15	5	2	2	15	5	2	1	13	5	4	1	15	7	1	10	11	20	16	7	10	10
3	2	2	2	2	3	1	1	3	3	1	1	5	2	1	5	2	8	3	4	1	11
54	17	15	8	49	15	31	3	53	12	29	6	55	24	7	28	46	76	52	18	16	12
20	7	4	2	22	4	5	3	21	5	3	6	23	6	2	9	21	31	19	6	5	13
33	4	1	1	25	4	8	5	29	2	9	2	36	4	1	21	16	35	31	6	2	14
10	13	1	6	10	4	24	1	9	3	23	3	16	10	5	12	15	17	19	11	2	15
29	8	9	9	27	10	13	8	29	7	16	3	28	14	6	26	18	40	24	14	13	16
10	9	1	1	11	8	8	1	10	6	10	1	16	5	1	14	9	14	13	7	2	17
80	25	6	8	82	22	12	2	79	25	8	8	83	29	6	68	38	95	71	37	4	18
22	8	1	1	24	5	2	2	20	7	1	3	24	5	2	17	7	25	23	6	1	19
17	9	4	4	24	1	8	2	17	3	4	10	25	4	6	10	24	32	31	1	3	20
13	10	8	1	13	7	9	1	13	7	4	6	16	9	4	14	12	20	17	7	7	21
6	5	1	1	8	3	1	1	7	3	2	2	7	2	1	4	7	10	8	4	2	22
32	12	3	4	31	10	4	7	24	11	3	11	36	9	6	16	27	36	34	12	2	23
23	16	7	1	23	8	14	5	24	3	13	9	34	7	2	7	35	35	28	6	11	24
8	5	6	1	9	18	18	2	8	2	17	1	10	5	2	3	17	14	12	2	2	25
5	2	3	3	5	1	2	1	6	2	2	2	5	1	2	6	1	7	4	2	1	26
20	6	2	1	18	2	6	1	17	2	9	2	22	2	1	18	7	23	15	6	2	27
38	16	8	12	39	11	32	3	36	12	31	4	45	18	7	37	34	60	35	22	17	28
20	20	3	4	14	19	10	4	17	17	9	4	21	23	3	25	17	29	15	25	4	29
15	6	5	8	15	1	21	6	17	1	20	7	19	2	11	14	22	22	23	2	1	30
22	12	11	6	23	11	16	3	28	10	14	1	32	13	6	31	18	40	29	13	9	31
11	5	3	8	12	6	10	3	14	4	9	4	19	4	5	17	10	24	15	7	4	32
24	10	6	5	22	14	10	1	23	9	12	2	24	14	3	22	19	33	23	15	7	33
40	17	16	8	38	10	33	5	35	11	27	14	44	18	10	30	38	64	47	13	20	34
23	19	2	4	20	14	6	5	22	15	5	5	26	16	4	21	20	29	22	18	3	35
5	5	2	1	3	3	6	1	3	5	5	5	6	6	1	8	5	9	5	6	1	36
23	2	3	6	21	3	4	6	21	4	3	6	24	2	8	22	10	31	25	4	4	39
20	6	8	3	24	6	9	3	24	4	7	5	26	5	5	29	7	33	22	5	10	38
21	5	6	4	24	1	3	2	22	3	2	6	25	1	2	11	16	25	23	2	1	39
9	8	2	3	7	2	14	2	6	3	13	1	11	5	3	13	7	18	10	5	5	40
16	5	3	3	14	7	9	1	16	5	1	1	18	4	1	13	6	17	16	7	1	41
16	5	3	3	17	5	9	1	16	4	8	4	17	7	4	15	11	17	15	6	6	42
31	32	12	10	27	21	33	6	28	21	28	9	36	28	13	31	40	50	37	27	12	43
3	2	7	2	3	2	14	3	2	1	14	1	6	3	2	5	6	7	3	3	8	44
20	8	2	2	20	6	3	3	16	11	2	1	20	6	3	17	8	22	12	14	1	45
15	4	4	5	14	4	7	2	13	4	7	3	17	4	5	19	4	25	12	6	9	46
11	6	3	3	10	6	4	2	10	6	2	3	13	7	2	4	14	17	14	6	1	47
12	3	3	3	7	2	2	2	9	2	2	1	11	2	2	10	2	12	8	3	3	48
17	13	5	4	15	12	10	3	19	11	9	2	21	15	2	21	11	22	19	14	5	49
17	9	5	2	16	1	18	2	11	6	15	4	22	6	3	10	19	24	20	5	5	50
1195	526	237	220	1171	413	562	135	1156	402	507	217	1368	509	223	1075	865	1663	1234	557	281	

## ELECTION RETURNS FOR STATE OFFICERS, 1914

Rep., Republican; Dem., Democrat; Soc., Socialist; Prohib., Prohibitionist; Prog., Progressive;  
Indus. Lab., Industrial Labor; Non-Par., Non-Partisan

## ANOKA COUNTY

NAMES OF TOWNSHIPS, VILLAGES OR WARDS (IN ALPHABETICAL ORDER)	Total Names on Register of Electors—Males	Total Names on Register of Electors—Females	Total Number of Ballots Cast and Counted—Males	Total Number of Ballots Cast and Counted—Females	GOVERNOR						LIEUT. GOV.				
					Lee, Rep.	Hammond, Dem.	Lewis, Soc.	Calderwood, Prohib.	Halbert, Prog.	Johnson, Indus. Lab.	Burnquist, Rep.	Andrist, Dem.	Hanson, Soc.	Piper, Prohib.	Spencer, Prog.
1 City of Anoka—1st Ward.....	266	107	266	107	126	81	7	28	1	3	123	54	11	32	9
2 Second Ward.....	261	80	261	80	116	107	4	16	2	3	127	98	5	16	11
3 Third Ward.....	279	47	279	47	143	97	1	20	2	3	145	65	8	14	11
4 Anoka Town.....	123	12	123	12	56	45	5	11	2	2	57	31	9	9	3
5 Bethel Town.....	154	14	124	14	61	14	...	47	1	...	69	9	4	31	1
6 Bethel Village.....	59	28	59	28	17	18	...	19	...	2	29	8	2	12	2
7 Blaine Town.....	78	11	78	11	29	36	5	3	...	1	34	21	7	4	3
8 Burns Town.....	191	16	191	16	80	57	5	27	1	5	91	36	9	27	8
9 Centerville Town.....	102	4	102	4	38	51	2	3	1	2	46	41	5	2	3
10 Centerville Village.....	51	12	46	9	16	25	1	...	...	1	23	18	1	...	...
11 Columbia Heights Village.....	216	16	216	16	73	93	34	11	2	3	65	64	46	17	5
12 Columbus Town.....	129	...	82	...	46	23	1	7	1	1	49	15	5	5	3
13 Fridley Town.....	85	1	85	1	22	55	1	3	...	...	35	38	2	3	2
14 Grow Town.....	134	28	134	28	76	31	4	16	0	1	79	22	6	13	2
15 Ham Lake Town.....	92	6	92	6	48	27	1	4	3	3	61	9	7	1	2
16 Linwood Town.....	62	10	62	10	38	14	2	7	...	...	37	12	3	7	1
17 Oak Grove Town.....	142	15	136	15	62	41	6	16	1	2	69	33	4	16	1
18 Ramsey Town.....	120	22	120	22	64	31	1	11	1	2	67	21	3	9	4
19 St. Francis Town.....	135	8	100	8	29	35	4	26	1	...	40	22	7	20	2
Totals.....	2679	437	2556	434	1140	881	84	275	17	29	1246	617	144	239	73

## BECKER COUNTY

1 Atlanta.....	58	...	58	...	39	14	...	2	...	...	41	10	3	2	...
2 Audubon Township.....	123	...	123	...	78	21	4	17	1	...	69	12	9	20	5
3 Audubon Village.....	72	...	72	...	40	14	1	13	...	1	42	10	4	8	3
4 Burlington.....	422	...	422	...	140	214	19	21	2	1	156	162	36	17	7
5 Callaway Township.....	32	...	32	...	9	21	...	1	...	...	8	19	2	1	1
6 Callaway Village.....	52	...	46	...	22	22	...	...	...	2	18	15	4	1	2
7 Carsonville.....	43	...	43	...	27	10	...	1	...	...	23	7	1	3	1
8 Cormorant.....	85	...	85	...	33	19	18	8	1	3	31	12	25	8	2
9 Cuba.....	65	...	65	...	42	12	...	...	1	...	46	5	6	8	...
10 Detroit Township.....	97	...	97	...	50	31	1	9	1	...	48	18	8	9	1
11 Detroit City—1st Ward.....	163	...	163	...	61	78	13	4	...	3	70	56	22	8	2
12 Second Ward.....	184	...	184	...	83	75	6	16	2	...	93	52	10	16	6
13 Third Ward.....	233	...	233	...	89	88	16	28	2	1	113	36	21	25	5
14 Erie.....	57	...	57	...	20	22	2	1	...	2	35	10	2	2	2
15 Evergreen.....	73	...	53	...	25	21	2	1	...	2	29	15	3	1	2
16 Grand Park.....	40	...	34	...	17	4	4	7	...	...	12	4	6	5	...
17 Green Valley.....	41	...	36	...	23	2	5	1	2	...	20	1	6	1	3
18 Hamden.....	95	...	77	...	41	17	5	11	...	1	44	8	9	10	...
19 Height of Land.....	57	...	57	...	10	25	17	2	...	...	19	14	17	2	...
20 Holmesville.....	60	...	58	...	24	20	...	8	1	1	30	11	3	8	1
21 Lake Eunice.....	143	...	132	...	63	36	5	18	2	...	67	18	16	20	6
22 Lake Park.....	259	...	223	...	98	92	8	19	2	2	130	34	16	22	6
23 Lake View.....	79	...	79	...	38	25	4	7	...	...	36	20	8	7	1
24 Osage.....	42	...	42	...	18	16	...	7	...	...	18	12	3	7	1
25 Ogema Village.....	40	...	40	...	13	23	...	...	...	...	17	15	5	1	...
26 Pine Point.....	30	...	30	...	11	9	1	1	2	4	10	7	4	...	5
27 Richwood.....	177	...	142	...	61	45	9	9	1	3	71	25	19	10	7
28 Riceville.....	25	...	25	...	12	8	2	...	...	...	8	8	2	1	...
29 Runeberg.....	112	...	59	...	25	22	9	2	1	...	33	11	7	2	4
30 Savannah.....	16	...	16	...	6	8	1	1	...	...	7	8	1	...	...
31 Shell Lake.....	54	...	27	...	16	5	1	2	...	...	9	5	3	3	...
32 Silver Leaf.....	36	...	36	...	7	22	4	2	1	...	16	9	4	2	1
33 Spring Creek.....	30	...	15	...	8	6	...	...	1	...	7	5	1	...	2
34 Spruce Grove.....	89	...	36	...	18	12	2	1	2	1	16	8	3	2	2
35 Toad Lake.....	39	...	39	...	9	20	3	...	3	1	19	6	4	2	4
36 Two Inlets.....	29	...	29	...	2	23	4	...	...	...	4	17	6	...	...
37 Walworth.....	103	...	45	...	27	6	1	10	...	...	26	...	8	6	1
38 White Earth.....	134	...	134	...	44	81	1	2	2	...	40	80	3	3	5
39 Wolf Lake.....	66	...	37	...	23	4	1	4	4	1	14	3	3	5	10
Totals.....	3555	...	3181	...	1372	1193	169	436	34	88	1495	768	313	248	98

## ELECTION RETURNS FOR STATE OFFICERS, 1914

Rep., Republican; Dem., Democrat; Soc., Socialist; Prohib., Prohibitionist; Prog., Progressive;  
Indus. Lab., Industrial Labor; Non-Par., Non-Partisan

## ANOKA COUNTY

SEC. OF STATE				STATE AUDITOR				STATE TREASURER				ATTORNEY GENERAL			ASSOC. JUSTICE		Clk. Sup. Cr.	R. R. & WAREHOUSE COM.		
Schmahl, Rep.	Bergheim, Dem.	Kalnes, Prohib.	Lewis, Prog.	Preus, Rep.	Rush, Dem.	Thompson, Soc.	Curtis, Prog.	Smith, Rep.	Engelbert, Dem.	Nash, Soc.	Jacobson, Prog.	Smith, Rep.	Cronin, Dem.	Rieke, Prog.	Bunn, Non-Par.	Johnson, Non-Par.	Caswell, Rep.	Jacobson, Rep.	Smith, Dem.	Hokanson, Prohib.
137	43	33	10	139	47	17	13	135	47	17	21	152	48	11	138	46	200	131	60	17
141	63	21	8	147	67	6	13	143	69	6	18	154	65	9	151	54	200	134	94	13
152	53	19	12	161	46	10	13	152	52	8	20	157	60	8	153	64	255	137	66	6
57	26	15	4	66	27	8	7	57	28	8	13	66	29	6	67	25	95	59	29	12
79	12	24	1	89	6	5	5	87	11	2	10	90	9	5	47	43	98	76	7	24
34	9	9	2	36	13	2	3	38	11	1	3	43	9	2	23	21	47	35	9	9
37	24	2	4	38	18	8	3	41	17	4	6	46	12	9	39	21	61	41	16	6
95	36	20	20	107	28	12	20	104	27	10	23	111	29	20	84	60	137	105	39	18
56	31	1	8	54	33	3	6	51	34	6	7	53	35	5	64	24	70	50	38	5
27	15	...	1	22	16	1	1	23	17	2	1	24	18	...	35	5	37	19	18	1
94	66	12	15	86	47	50	10	83	51	46	14	107	63	13	101	69	138	107	62	15
48	15	7	6	51	17	6	5	41	14	7	15	56	13	8	39	31	68	46	20	8
41	30	3	4	41	29	1	...	49	24	1	3	49	28	...	42	28	58	35	37	4
76	19	16	4	88	18	5	8	76	21	3	21	92	19	7	61	47	111	81	24	11
54	17	3	4	58	9	8	2	55	7	5	11	65	7	...	32	41	73	56	17	6
46	7	3	2	46	8	2	3	40	10	2	6	49	11	...	38	16	54	38	15	6
68	39	11	4	69	35	4	9	67	32	4	16	69	37	9	61	34	92	67	40	10
73	21	4	7	82	20	4	3	75	20	3	10	81	22	4	72	23	96	76	19	7
44	19	23	3	56	21	5	6	54	16	7	9	60	15	6	40	33	72	55	10	21
1359	545	226	119	1436	505	157	130	1371	508	142	227	1524	529	122	1287	685	1962	1348	620	199

## BECKER COUNTY

38	12	5	...	44	8	...	...	40	9	2	4	45	11	...	25	28	47	43	8	5
63	24	21	5	84	13	4	6	54	12	5	37	79	16	13	39	57	85	84	9	17
41	9	10	2	47	8	4	3	38	10	3	10	46	11	3	31	26	49	41	9	10
177	156	26	12	199	144	28	9	189	138	26	19	200	149	13	244	97	248	177	157	23
9	18	2	1	9	18	1	3	9	20	1	1	13	15	1	18	10	23	9	18	1
23	14	2	3	19	16	4	3	22	12	2	6	22	13	3	26	9	31	23	15	2
19	11	3	1	21	9	2	3	23	10	3	2	26	9	2	18	12	29	22	8	3
38	18	15	4	40	12	23	3	39	8	23	6	43	16	15	29	47	64	48	12	...
46	7	8	4	53	6	2	4	42	8	...	15	52	5	6	26	34	56	51	6	7
54	20	11	1	41	18	5	2	54	17	6	10	57	22	3	47	27	70	54	18	7
81	49	10	3	76	48	23	4	76	44	25	5	83	53	1	88	37	100	73	50	9
110	47	16	4	108	54	9	6	111	47	9	10	118	49	7	102	34	132	101	55	12
119	53	31	12	127	50	25	9	124	53	21	13	135	54	12	143	42	152	118	52	28
32	10	4	1	36	8	1	2	37	7	2	1	41	6	2	39	5	43	35	9	2
36	9	1	4	33	11	2	3	31	14	2	1	31	8	4	20	23	30	25	17	2
16	7	4	...	18	2	4	1	16	3	6	2	22	3	...	17	7	21	15	6	3
20	...	2	6	22	2	5	4	21	1	7	5	22	1	7	17	8	27	22	3	3
44	12	16	...	57	8	7	1	44	8	7	14	58	8	9	31	29	55	54	10	10
30	11	3	1	26	8	15	...	25	9	17	...	28	13	2	26	8	33	20	14	1
26	15	6	3	39	8	6	2	34	9	3	5	39	10	3	20	27	40	31	11	9
65	24	22	13	71	22	17	13	74	14	11	24	79	20	21	40	77	99	71	17	28
127	43	23	9	152	29	14	11	121	34	17	29	147	36	13	82	106	155	144	33	22
37	22	6	5	35	18	14	1	37	18	8	4	40	23	2	39	22	48	33	22	10
20	13	6	2	19	10	3	6	23	9	3	2	24	9	3	20	14	27	18	14	8
13	16	1	3	16	13	6	2	13	15	3	5	17	16	2	21	10	29	21	15	1
10	9	3	5	11	10	2	2	11	7	5	2	14	8	3	11	11	20	9	9	5
74	29	19	8	77	27	22	6	72	26	17	16	19	27	9	56	65	106	79	30	17
10	9	1	...	8	10	2	1	10	10	1	1	11	9	...	9	7	15	8	9	...
33	12	3	3	36	10	7	3	37	11	5	3	40	9	3	29	22	48	34	15	2
9	7	...	...	9	7	...	...	7	9	...	...	8	8	...	13	2	15	8	8	...
12	4	3	...	17	4	2	...	11	5	1	5	15	3	1	9	5	13	12	4	2
19	8	4	...	20	7	4	1	20	7	4	3	22	7	1	18	7	23	18	10	...
9	4	...	2	8	4	1	2	9	4	1	1	9	3	2	9	3	11	7	6	1
19	7	4	2	18	7	4	4	17	5	3	8	19	9	4	12	18	26	19	7	3
25	3	3	3	26	3	5	2	23	5	6	2	24	7	2	23	7	27	24	6	2
7	17	...	...	8	14	6	...	10	13	5	...	12	14	...	10	9	19	8	13	...
24	9	8	...	30	2	8	...	28	5	6	2	31	5	2	15	18	23	30	3	6
58	69	5	1	57	69	2	1	47	67	1	7	58	64	5	65	39	77	58	61	5
16	3	5	10	17	3	3	12	16	5	1	14	16	3	13	26	7	30	21	6	6
1609	810	312	133	1734	720	295	135	1615	708	268	294	1765	752	192	1513	1016	2146	1668	775	272



## ELECTION RETURNS FOR STATE OFFICERS, 1914

Rep., Republican; Dem., Democrat; Soc., Socialist; Prohib., Prohibitionist; Prog., Progressive;  
Indus. Lab., Industrial Labor; Non-Par., Non-Partisan

## BELTRAMI COUNTY

NAMES OF TOWNSHIPS, VILLAGES OR WARDS (IN ALPHABETICAL ORDER)	Total Names on Register of Electors—Males	Total Names on Register of Electors—Females	Total Number of Ballots Cast and Counted—Males	Total Number of Ballots Cast and Counted—Females	GOVERNOR						LIEUT. GOV.					
					Lee, Rep.	Hammond, Dem.	Lewis, Soc.	Calderwood, Prohib.	Halbert, Prog.	Johnson, Indus. Lab.	Burnquist, Rep.	Andrist, Dem.	Hanson, Soc.	Piper, Prohib.	Spencer, Prog.	
1 City of Bemidji—1st Ward.....	199	23	199	23	91	73	14	10	.....	2	99	51	51	10	5	
2 2d Ward.....	216	13	213	13	79	94	29	4	.....	4	91	65	36	7	6	
3 3d Ward.....	245	4	245	4	81	72	62	14	3	2	91	49	65	14	8	
4 4th Ward.....	162	1	162	1	48	76	29	4	1	1	61	40	38	2	7	
5 Village of Blackduck.....	158	3	136	3	62	46	16	6	1	2	60	36	21	9	3	
6 Village of Beaudette.....	252	9	252	9	63	142	32	2	.....	5	98	81	37	3	8	
7 Village of Funkley.....	23	.....	23	.....	2	19	.....	.....	1	1	4	18	.....	.....	1	
8 Village of Nymore.....	123	2	121	2	38	19	44	5	1	3	34	15	47	7	1	
9 Village of Spooner.....	95	12	83	12	19	33	27	1	.....	1	24	23	29	1	2	
10 Village of Turtle River.....	29	17	25	5	6	10	4	.....	.....	.....	5	7	6	2	.....	
11 Village of Tenstrike Centre.....	45	2	44	2	18	12	11	.....	2	1	18	8	12	.....	4	
12 Village of Wilton.....	37	4	37	4	9	10	9	.....	.....	5	11	5	10	3	1	
13 District of Anderson.....	36	13	23	2	1	5	16	.....	.....	.....	1	4	18	.....	.....	
14 Alaska.....	32	4	32	4	12	12	6	1	.....	1	16	7	5	.....	.....	
15 Brook Lake.....	10	4	10	4	2	6	2	.....	.....	.....	3	3	4	.....	.....	
16 Battle.....	52	3	52	3	13	7	25	3	.....	3	13	5	29	3	.....	
17 Benville.....	37	.....	37	.....	18	2	16	.....	.....	.....	14	1	19	2	.....	
18 Bemidji.....	53	4	53	4	20	15	3	6	5	2	20	10	6	7	5	
19 Blackduck.....	41	.....	41	.....	21	4	10	4	1	.....	14	3	13	5	2	
20 Buzzle.....	48	.....	48	.....	12	21	9	4	.....	.....	15	12	12	2	.....	
21 Beaudette.....	12	.....	12	.....	3	8	1	.....	.....	.....	3	6	2	1	.....	
22 Birch.....	10	.....	10	.....	4	2	2	.....	.....	1	4	3	2	.....	.....	
23 Cormant.....	26	2	26	2	5	4	17	.....	.....	.....	5	4	17	.....	.....	
24 Chilgren.....	13	.....	13	.....	5	4	1	2	.....	.....	3	3	1	2	3	
25 Durand.....	21	9	21	9	4	3	11	.....	1	.....	1	2	13	1	2	
26 Eckles.....	31	1	35	1	15	7	9	.....	1	1	17	3	9	1	2	
27 Eland.....	33	.....	22	.....	4	5	12	.....	.....	1	5	4	12	.....	.....	
28 Eugene.....	13	.....	13	.....	4	5	2	1	.....	.....	2	7	3	.....	1	
29 Frohn.....	50	.....	50	.....	20	18	9	1	.....	1	18	13	14	4	.....	
30 Grant Valley.....	35	.....	35	.....	9	11	11	.....	.....	.....	12	6	17	.....	.....	
31 Gudrid.....	16	.....	16	.....	10	3	.....	2	.....	1	10	1	1	2	1	
32 Hornet.....	18	.....	18	.....	8	5	4	.....	.....	1	8	3	6	1	.....	
33 Hagali.....	15	.....	15	.....	5	4	6	.....	.....	.....	6	1	8	.....	.....	
34 Hamre.....	27	1	27	1	12	5	8	1	.....	.....	7	2	16	.....	.....	
35 Jones.....	20	3	20	3	7	4	8	1	.....	.....	7	2	8	1	2	
36 Konig.....	16	.....	16	.....	4	5	5	1	.....	.....	2	6	6	.....	1	
37 Kelliher.....	99	.....	99	.....	31	47	8	5	.....	2	43	31	10	5	3	
38 Lammers.....	67	13	47	13	17	12	11	1	1	1	20	4	16	1	2	
39 Liberty.....	48	.....	48	.....	18	2	21	5	1	1	19	2	24	1	1	
40 Langor.....	18	.....	18	.....	7	4	5	.....	.....	1	6	5	5	1	.....	
41 Lakewood.....	36	1	16	1	8	4	3	.....	.....	.....	8	2	4	1	1	
42 Lee.....	42	.....	27	.....	20	2	2	1	1	1	12	1	8	2	2	
43 Maple Ridge.....	28	.....	28	.....	9	5	11	1	1	.....	7	3	14	.....	2	
44 Moose Lake.....	16	.....	16	.....	5	2	8	.....	1	.....	4	2	9	1	.....	
45 Myhre.....	27	.....	27	.....	9	5	12	1	.....	.....	8	3	13	1	1	
46 McDougald.....	58	8	58	8	20	17	17	.....	.....	.....	19	15	19	1	1	
47 Minnie.....	38	2	38	2	5	2	25	1	.....	1	3	3	27	.....	1	
48 Northern.....	40	3	40	3	20	9	6	3	1	1	12	8	10	2	12	
49 Nebiah.....	33	.....	33	.....	9	18	3	.....	2	.....	9	15	4	.....	1	
50 Northwood.....	23	.....	23	.....	3	4	2	.....	.....	.....	3	1	2	2	.....	
51 Obrien.....	8	1	8	1	2	5	.....	.....	.....	.....	2	4	1	.....	.....	
52 Potamo.....	Sea led b	allot s	rec	.....	.....	.....	.....	.....	.....	.....	.....	.....	.....	.....	.....	
53 Prosper.....	14	1	14	1	7	6	.....	.....	.....	.....	7	5	.....	.....	.....	
54 Port Hope.....	29	.....	28	.....	13	3	9	3	.....	.....	11	3	11	2	2	
55 Quiring.....	29	.....	29	.....	14	8	4	3	.....	.....	15	3	6	3	.....	

## ELECTION RETURNS FOR STATE OFFICERS, 1914.

Rep., Republican; Dem., Democrat; Soc., Socialist; Prohib., Prohibitionist; Prog., Progressive;  
Indus. Lab., Industrial Labor; Non-Par., Non-Partisan  
BELTRAMI COUNTY

SEC. OF STATE				STATE AUDITOR				STATE TREASURER				ATTORNEY GENERAL			ASSOC. JUSTICE		CLK-SUP. CRT.	R. R. & WAREHOUSE COM.		
Schmahl, Rep.	Bergheim, Dem.	Kalnes, Prohib.	Lewis, Prog.	Preus, Rep.	Rush, Dem.	Thompson, Soc.	Curtis, Prog.	Smith, Rep.	Engelbert, Dem.	Nash, Soc.	Jacobson, Prog.	Smith, Rep.	Cronin, Dem.	Rieke, Prog.	Bunn, Non-Par.	Johnson, Non-Par.	Caswell, Rep.	Jacobson, Rep.	Smith, Dem.	Hokanson, Prohib.
111	49	18	3	125	41	19	4	115	42	20	10	123	40	14	134	37	145	105	53	18
103	61	12	10	116	50	33	5	106	52	33	13	128	52	6	119	51	137	106	63	13
105	45	25	17	104	41	67	8	97	43	70	12	123	46	17	116	50	136	104	54	23
73	45	9	9	91	27	36	1	71	34	37	7	84	37	6	77	53	95	77	39	13
72	25	10	10	71	22	33	3	66	26	26	10	80	31	7	75	30	88	76	26	13
126	68	7	15	128	55	38	4	118	59	37	9	125	71	12	94	100	162	116	76	12
7	15	...	...	6	15	...	...	5	18	...	...	7	15	...	8	14	15	7	16	...
40	21	19	10	43	12	48	3	38	13	49	4	52	22	13	48	31	71	45	24	18
27	25	9	4	32	16	30	...	28	21	28	2	33	20	8	20	39	48	26	26	12
6	9	3	1	7	8	4	...	9	7	4	...	8	9	1	11	5	14	7	10	1
24	9	...	5	21	7	12	1	25	6	11	1	26	11	3	25	12	31	23	11	2
11	8	3	3	9	7	13	2	9	6	12	2	13	8	3	14	12	20	13	8	3
6	6	2	1	2	4	16	...	3	4	15	...	6	6	2	5	9	8	7	6	3
17	8	...	4	14	6	7	2	15	7	5	2	18	8	2	13	10	25	16	9	1
4	3	...	1	4	3	3	...	4	4	2	...	4	4	...	6	2	5	2	5	...
13	13	10	6	12	6	33	...	8	6	30	7	25	6	6	12	26	30	21	8	12
16	5	6	1	16	1	18	1	15	1	19	1	19	4	3	5	22	21	20	1	6
30	4	8	6	33	7	4	4	28	7	3	11	33	7	7	17	29	36	29	9	10
20	7	7	3	22	1	13	2	18	2	11	8	25	3	6	21	12	26	23	6	3
10	19	5	3	23	10	11	...	12	11	16	5	23	11	6	11	26	28	26	8	4
8	3	1	1	10	1	1	...	8	3	1	...	12	...	...	6	6	12	7	4	1
4	2	2	1	5	...	3	...	4	1	3	1	7	2	...	6	2	6	5	1	2
6	9	4	1	6	3	16	...	2	3	16	3	8	5	2	2	18	11	9	5	8
4	4	2	2	8	...	...	4	8	1	2	1	7	2	3	8	2	10	5	3	4
4	2	1	3	2	1	13	1	1	2	14	...	4	2	1	5	2	4	2	2	1
17	8	1	3	19	3	11	1	13	5	13	3	20	6	5	15	14	24	17	6	6
7	7	4	2	3	4	11	1	4	4	12	1	8	9	4	7	13	14	6	10	4
3	5	1	1	4	5	2	1	5	6	2	...	4	8	...	5	7	10	4	6	1
23	15	6	2	23	10	14	3	18	10	19	6	24	17	5	13	27	29	25	14	7
15	5	3	7	12	5	16	1	13	4	17	...	18	8	7	17	10	24	13	14	4
11	3	1	1	12	2	2	...	10	2	...	4	11	5	...	1	14	14	12	2	2
9	5	2	2	7	3	8	...	7	2	8	...	11	5	2	9	5	14	10	4	2
6	5	3	...	4	3	8	...	3	3	8	...	7	5	2	6	8	11	6	5	2
14	5	1	5	10	3	14	...	7	14	3	3	15	4	4	12	12	22	19	1	5
11	4	1	2	9	2	7	1	8	2	7	3	14	1	3	10	8	14	10	3	3
1	5	3	3	...	5	8	1	1	5	8	1	3	4	4	4	7	8	3	8	...
57	27	7	3	51	29	13	1	50	26	12	4	59	25	6	54	23	67	44	38	7
19	10	6	2	20	7	15	...	20	6	14	3	24	13	3	12	25	34	23	12	7
16	5	4	3	16	2	25	2	16	3	23	3	18	5	6	15	8	22	14	7	6
7	4	3	1	7	3	6	...	6	3	5	2	6	6	...	6	7	10	8	4	...
5	5	...	5	6	4	6	...	7	2	5	2	10	4	2	2	10	11	11	3	1
10	5	3	5	13	1	8	3	5	1	9	10	17	1	6	4	14	15	20	1	2
9	6	3	4	8	6	13	...	8	5	12	1	10	7	5	5	12	18	6	10	4
5	3	...	1	4	2	9	...	5	...	9	1	8	2	2	5	4	10	6	3	1
10	3	2	4	10	2	14	1	9	2	14	2	11	7	3	8	12	17	10	7	3
23	18	8	7	24	12	21	...	20	12	23	1	27	15	7	22	26	40	28	19	9
6	4	1	2	4	4	27	...	3	3	26	1	4	5	1	5	7	8	8	3	2
13	9	5	5	14	9	10	2	19	7	12	3	15	14	3	16	12	22	15	11	3
13	15	2	1	10	15	5	2	13	14	4	1	13	15	2	16	10	21	10	17	2
3	3	1	1	3	2	3	...	3	...	3	2	4	1	1	1	5	5	4	2	...
4	...	...	...	2	5	...	...	4	3	...	...	4	3	...	7	...	4	2	5	...
8	5	...	...	8	4	1	...	5	4	2	2	9	4	...	10	2	9	8	5	...
15	5	3	1	14	2	10	2	12	2	11	3	16	5	4	20	5	21	13	7	5
16	5	5	1	13	7	7	1	13	7	7	2	14	6	3	11	16	23	14	7	6

## ELECTION RETURNS FOR STATE OFFICERS, 1914

Rep., Republican; Dem., Democrat; Soc., Socialist; Prohib., Prohibitionist; Prog., Progressive;  
Indus. Lab., Industrial Labor; Non-Par., Non-Partisan

## BELTRAMI COUNTY—Continued.

NAMES OF TOWNSHIPS, VILLAGES OR WARDS (IN ALPHABETICAL ORDER)	Total Names on Register of Electors—Males	Total Names on Register of Electors—Females	Total Number of Ballots Cast and Counted—Males	Total Number of Ballots Cast and Counted—Females	GOVERNOR						LIEUT. GOV.				
					Lee, Rep.	Hammond, Dem.	Lewis, Soc.	Calderwood, Prohib.	Halbert, Prog.	Johnson, Indus. Lab.	Burnquist, Rep.	Andrist, Dem.	Hanson, Soc.	Piper, Prohib.	Spencer, Prog.
56 Roosevelt.....	53	40	7	5	25	1	1	1	1	1	8	1	27	2	1
57 Rapid River.....	25	25	13	2	6	1	1	1	1	1	12	1	9	1	1
58 District of Red Lake.....	121	11	74	36	1	1	1	1	1	3	61	28	6	1	3
59 District of Redby.....	18	18	7	8	3	1	1	1	1	1	9	5	3	1	1
60 Swiftwater.....	31	2	9	3	13	2	1	1	1	1	1	3	16	3	1
61 Summit.....	40	27	11	4	8	3	1	1	1	1	10	6	8	3	1
62 Spooner.....	25	25	11	8	4	1	1	1	1	1	9	5	7	1	1
63 Spruce Grove.....	38	4	6	13	17	2	1	1	1	1	4	8	21	1	2
64 Shotley.....	41	2	13	10	13	2	1	3	1	3	13	7	16	1	1
65 Shooks.....	24	3	7	5	4	1	1	1	1	1	8	5	4	1	1
66 Steenerson.....	26	26	5	8	11	1	1	1	1	1	6	2	15	2	1
67 Turtle Lake.....	24	24	4	3	16	1	1	1	1	1	2	4	17	1	1
68 Turtle River.....	28	1	12	5	4	5	1	1	1	1	11	5	5	5	1
69 Taylor.....	25	1	6	4	5	1	1	1	1	1	6	5	6	1	1
70 Walhalla.....	14	14	7	4	2	1	1	1	1	1	4	2	6	2	1
71 Wabanica.....	48	37	9	10	13	2	1	1	1	1	11	4	16	1	1
72 Wheeler.....	18	18	6	7	4	1	1	1	1	1	5	7	5	1	1
73 District of Washkish.....	23	23	6	2	14	1	1	1	1	1	4	2	15	1	1
74 Zippel.....	29	29	22	3	2	1	1	1	1	1	19	4	2	1	1
Totals.....	3557	189	3380	167	1186	1066	782	121	33	58	1213	722	980	137	108

## BENTON COUNTY

1 Alberta.....	186	52	186	52	57	77	7	3	2	6	56	61	15	4	9
2 Foley.....	166	55	166	55	49	104	4	3	1	2	50	86	1	2	4
3 Gilmanton.....	193	30	193	30	58	99	4	7	1	8	72	81	9	5	2
4 Glendorado.....	147	13	147	13	70	35	9	24	1	3	70	33	9	16	3
5 Graham.....	96	29	96	29	41	40	3	2	1	4	35	37	5	4	5
6 Granite Lodge.....	79	14	79	14	42	18	4	6	2	5	38	15	8	6	3
7 Langola.....	90	1	64	1	19	35	1	1	3	2	19	28	5	1	2
8 Maywood.....	214	20	150	20	68	47	6	11	2	5	76	28	10	13	3
9 Mayhew Lake.....	149	14	149	14	60	58	3	4	3	1	58	46	14	2	5
10 Minden.....	134	13	89	13	34	42	4	2	1	3	33	34	13	1	2
11 Ronneby.....	21	9	21	9	9	11	1	1	1	1	8	7	4	1	1
12 Rice.....	56	5	56	5	26	29	1	1	1	1	27	23	1	1	2
13 St. Cloud—5th Ward.....	66	37	66	37	28	27	7	1	1	1	32	21	5	3	1
14 8th Ward.....	117	40	117	40	52	42	11	4	2	2	57	28	13	4	5
15 Sauk Rapids.....	420	103	420	103	176	180	21	15	3	9	254	96	23	12	9
16 St. George.....	196	28	121	7	46	59	5	1	3	3	37	53	2	4	3
17 Watab.....	70	40	18	14	2	1	1	1	1	1	18	12	3	4	1
Totals.....	2400	463	2160	442	853	917	83	88	19	55	940	689	139	80	59

## ELECTION RETURNS FOR STATE OFFICERS, 1914

Rep., Republican; Dem., Democrat; Soc., Socialist; Prohib., Prohibitionist; Prog., Progressive;  
Indus. Lab., Industrial Labor; Non-Par., Non-Partisan

## BELTRAMI COUNTY—Continued.

SEC. OF STATE				STATE AUDITOR				STATE TREASURER				ATTORNEY GENERAL			ASSOC. JUSTICE		Clk-Sup-Crt.	R. R. & WAREHOUSE COM.			
Schmahl, Rep.	Berghelm, Dem.	Kalnes, Prohbl.	Lewis, Prog.	Preus, Rep.	Rush, Dem.	Thompson, Soc.	Curtis, Prog.	Smith, Rep.	Engelbert, Dem.	Nash, Soc.	Jacobson, Prog.	Smith, Rep.	Cronln, Dem.	Rteke, Prog.	Bunn, Non-Par.	Johnson, Non-Par.	Caswell, Rep.	Jacobson, Rep.	Smith, Dem.	Hokanson, Prohbl.	
11	5	4	3	11	...	25	2	8	2	25	4	13	3	6	5	19	18	14	3	8	56
12	5	2	3	12	...	8	3	11	...	11	7	12	1	4	10	8	15	12	4	3	57
70	21	...	6	61	29	2	2	69	23	1	7	68	19	6	55	18	82	67	24	2	58
10	5	1	...	10	3	3	...	11	3	2	...	11	4	...	8	7	14	7	6	1	59
5	3	5	2	6	3	13	3	3	5	10	5	6	4	6	7	11	14	4	6	7	60
14	4	2	...	10	2	12	...	10	4	11	...	17	4	...	11	6	18	14	2	3	61
12	8	1	4	13	4	7	1	11	4	8	2	10	10	4	11	11	20	11	6	6	62
4	12	1	4	3	8	21	3	4	8	21	4	7	10	3	5	8	6	4	10	3	63
11	15	6	3	12	6	19	2	10	7	17	5	17	12	6	8	25	23	20	7	6	64
8	6	1	1	7	6	4	...	7	4	5	...	9	6	1	9	7	12	6	8	1	65
5	6	8	1	3	4	17	...	4	4	16	...	7	5	3	3	13	7	8	4	5	66
4	3	2	2	1	5	16	1	3	3	16	1	4	6	1	6	3	9	3	6	3	67
14	6	3	2	17	3	5	2	16	3	6	2	20	3	2	16	9	27	20	4	2	68
5	4	2	2	5	5	6	...	5	4	7	...	10	2	1	9	6	13	5	6	2	69
8	2	3	...	9	1	3	1	6	2	4	2	10	2	1	3	11	10	8	4	2	70
18	10	...	5	14	4	14	1	7	4	16	6	17	11	6	5	27	23	21	8	3	71
3	7	3	...	7	5	5	1	6	6	4	1	9	7	2	7	7	12	10	4	2	72
8	6	2	4	6	1	13	1	5	...	15	1	6	4	4	8	9	11	10	4	2	73
20	4	2	1	21	2	3	1	23	2	2	1	24	1	1	16	8	22	22	2	2	74
1445	796	290	236	1464	599	962	91	1339	624	949	217	1674	746	275	1378	1135	2081	1510	825	340	

## BENTON COUNTY

65	60	10	13	59	66	14	6	56	67	10	9	60	70	10	80	40	90	52	72	5	1
78	69	...	2	65	73	5	3	63	73	2	7	70	73	1	103	19	85	59	73	2	2
73	83	10	7	71	89	3	7	71	85	3	7	71	91	6	101	52	112	74	79	8	3
67	39	15	7	81	34	12	7	56	33	13	25	79	35	7	59	53	83	64	32	21	4
47	34	3	5	39	43	4	3	43	38	4	2	43	38	5	55	21	68	44	40	...	5
44	16	8	6	42	19	7	3	47	13	7	6	49	18	5	45	15	55	38	18	...	6
23	27	3	1	22	30	3	...	19	30	3	1	24	30	...	31	11	39	18	32	...	7
70	35	15	5	82	27	13	5	77	29	13	8	86	31	7	53	55	93	79	30	19	8
72	31	5	12	69	35	13	3	67	39	10	7	68	41	12	63	32	83	62	43	6	9
40	30	2	4	40	28	11	3	33	28	8	9	43	28	7	46	22	47	32	37	3	10
11	8	1	...	11	7	3	...	11	7	3	...	14	7	...	10	9	13	10	8	1	11
29	19	2	...	33	15	1	...	30	20	1	1	32	17	1	33	10	37	25	20	1	12
31	25	3	3	30	21	8	1	27	20	7	5	34	22	2	37	16	46	32	22	3	13
51	36	6	8	56	26	13	7	45	30	14	13	59	34	7	59	31	75	48	38	15	14
287	81	16	26	286	71	28	11	291	72	26	12	304	81	16	308	47	323	279	95	19	15
44	50	4	5	41	55	2	5	47	47	4	5	44	46	5	54	32	67	41	52	4	16
17	13	3	1	17	15	4	1	20	13	3	1	21	12	2	26	6	25	16	15	2	17
1049	656	106	104	1044	654	144	65	1003	644	131	118	1101	674	93	1163	471	1341	973	706	117	

## ELECTION RETURNS FOR STATE OFFICERS, 1914

Rep., Republican; Dem., Democrat; Soc., Socialist; Prohib., Prohibitionist; Prog., Progressive;  
Indus. Lab., Industrial Labor; Non-Par., Non-Partisan

## BIG STONE COUNTY

NAMES OF TOWNSHIPS, VILLAGES OR WARDS (IN ALPHABETICAL ORDER)	Total Names on Register of Electors—Males	Total Names on Register of Electors—Females	Total Number of Ballots Cast and Counted—Males	Total Number of Ballots Cast and Counted—Females	GOVERNOR						LIEUT. GOV.				
					Lee, Rep.	Hammond, Dem.	Lewis, Soc.	Calderwood, Prohib.	Halbert, Prog.	Johnson, Indus. Lab.	Burnquist, Rep.	Andrist, Dem.	Hanson, Soc.	Piper, Prohib.	Spencer, Prog.
1 Akron.....	96	14	96	14	45	21	8	11	4	..	43	14	10	10	5
2 Almond.....	100	24	89	23	41	18	3	20	1	2	53	14	4	10	1
3 Artichoke.....	91	19	81	19	22	26	12	15	1	1	25	15	13	14	3
4 Browns Valley.....	188	49	188	49	45	117	3	9	2	2	54	92	4	8	2
5 Big Stone.....	84	36	84	36	49	29	2	8	..	1	51	17	7	5	..
6 Clinton.....	120	39	120	39	32	51	..	33	..	..	59	27	2	22	1
7 Correll.....	42	26	42	26	25	9	..	4	..	1	25	8	2	2	1
8 Graceville Township.....	58	12	58	12	9	32	2	8	1	1	16	22	5	5	1
9 Graceville Village.....	214	88	214	88	33	145	5	10	1	1	41	126	3	10	6
10 Malta.....	58	19	58	19	21	15	..	17	2	1	27	12	..	11	3
11 Moonshine.....	77	13	77	13	20	47	..	7	..	..	21	47	..	6	..
12 Otre.....	86	25	86	25	37	16	1	8	..	..	53	18	4	6	2
13 Odessa.....	132	29	132	29	73	32	2	9	2	4	68	31	9	9	4
14 Ortonville.....	519	77	428	180	182	144	25	42	4	11	190	116	38	34	11
15 Prior.....	157	38	157	38	88	34	1	23	..	1	85	26	6	20	1
16 Toqua.....	71	29	71	29	12	47	1	3	..	1	12	38	5	1	3
Totals.....	..	..	..	..	734	783	64	227	18	28	823	623	112	173	44

## BLUE EARTH COUNTY

NAMES OF TOWNSHIPS, VILLAGES OR WARDS (IN ALPHABETICAL ORDER)	Total Names on Register of Electors—Males	Total Names on Register of Electors—Females	Total Number of Ballots Cast and Counted—Males	Total Number of Ballots Cast and Counted—Females	GOVERNOR						LIEUT. GOV.				
					Lee, Rep.	Hammond, Dem.	Lewis, Soc.	Calderwood, Prohib.	Halbert, Prog.	Johnson, Indus. Lab.	Burnquist, Rep.	Andrist, Dem.	Hanson, Soc.	Piper, Prohib.	Spencer, Prog.
1 Amboy.....	127	36	106	25	54	44	1	2	2	..	53	34	4	2	6
2 Beauford.....	165	30	105	30	52	46	..	4	..	..	50	42	2	4	3
3 Butternut Valley.....	162	17	117	15	73	26	2	5	..	2	80	14	4	7	3
4 Cambria.....	88	18	82	13	68	11	..	3	..	..	61	5	2	7	1
5 Ceresco.....	103	7	103	7	24	75	..	1	..	..	38	48	4	3	..
6 Danville.....	93	7	93	7	44	45	3	..	..	..	38	41	8	..	1
7 Decoria.....	143	20	143	20	54	77	1	1	..	2	61	56	8	3	3
8 Eagle Lake.....	76	9	62	6	46	10	..	2	..	1	43	8	..	3	2
9 Garden City.....	168	56	168	56	67	61	7	29	..	..	77	44	7	26	2
10 Good Thunder.....	101	94	101	94	23	72	..	2	..	1	29	61	3	3	1
11 Jamestown.....	92	18	92	18	21	68	..	9	..	..	27	56	..	2	1
12 Judson.....	152	16	152	16	120	18	..	9	..	..	109	16	7	14	..
13 Lake Crystal.....	288	58	288	58	201	71	..	9	..	..	181	50	13	17	5
14 Le Ray.....	188	13	188	13	94	74	2	6	1	2	97	63	7	9	4
15 Lime.....	135	4	100	4	26	69	..	1	2	..	31	56	..	2	1
16 Lincoln.....	90	5	90	5	57	22	..	8	..	..	51	13	2	16	1
17 Lyra.....	118	52	118	52	41	64	1	1	..	1	41	59	3	3	1
18 McPherson.....	167	22	115	15	55	49	2	3	..	2	57	42	3	4	2
19 Madison Lake.....	73	22	73	22	19	48	2	2	1	..	22	41	2	3	3
20 Mankato City—1st Ward.....	479	40	342	20	91	222	9	6	..	3	104	151	26	9	14
21 2d Ward.....	439	77	377	34	68	278	15	4	1	1	92	216	24	7	9
22 3rd Ward.....	391	87	318	47	81	225	6	1	..	..	103	167	10	7	8
23 4th Ward.....	478	192	386	129	179	181	7	8	2	2	186	128	19	22	11
24 5th Ward.....	575	372	480	274	282	165	5	13	..	..	291	120	11	26	8
25 6th Ward.....	209	46	226	30	94	79	..	9	4	..	87	47	16	10	13
26 Mankato Township.....	236	35	236	35	72	143	2	8	1	1	81	119	7	11	5
27 Mapleton Township.....	128	20	96	19	49	38	..	7	..	..	43	33	6	7	..
28 Mapleton Village.....	219	93	219	93	73	134	1	8	..	..	66	123	4	12	1
29 Medo.....	130	7	130	7	84	36	1	3	1	..	79	31	11	4	1
30 Pleasant Mound.....	107	15	107	15	24	68	..	3	3	6	43	30	13	4	3
31 Rapidan.....	264	50	216	50	95	107	2	8	..	..	89	82	10	11	6
32 St. Clair.....	74	33	70	33	38	31	..	1	..	..	38	30	1	..	..
33 Shelby.....	190	16	123	15	65	43	1	8	1	..	66	22	7	10	2
34 South Bend.....	85	20	85	20	51	26	2	4	..	1	55	16	5	6	..
35 Sterling.....	146	39	120	38	72	39	..	6	..	..	63	37	6	7	2
36 Vernon Center Township.....	120	39	120	39	64	44	1	7	..	2	61	31	6	7	3
37 Vernon Center Village.....	76	49	76	49	39	26	..	9	..	..	41	16	2	8	2
Totals.....	6935	1734	6023	1423	2660	2835	73	200	19	27	2734	2148	263	296	128



## ELECTION RETURNS FOR STATE OFFICERS, 1914

Rep., Republican; Dem., Democrat; Soc., Socialist; Prohib., Prohibitionist; Prog., Progressive;  
Indus. Lab., Industrial Labor; Non-Par., Non-Partisan

## BIG STONE COUNTY

SEC. OF STATE				STATE AUDITOR				STATE TREASURER				ATTORNEY GENERAL			ASSOC. JUSTICE		Cik-Sup-Crt.	R. R. & WAREHOUSE COM.			
Schmahl, Rep.	Bergheim, Dem.	Kalnes, Prohib.	Lewis, Prog.	Preus, Rep.	Rush, Dem.	Thompson, Soc.	Curtis, Prog.	Smith, Rep.	Engelbert, Dem.	Nash, Soc.	Jacobson, Prog.	Smith, Rep.	Cronin, Dem.	Rieke, Prog.	Bunn, Non-Par.	Johnson, Non-Par.	Caswell, Rep.	Jacobson, Rep.	Smith, Dem.	Hokanson, Prohib.	
43	15	12	10	48	10	11	8	51	13	11	9	51	14	16	44	28	66	44	14	15	
50	15	14	4	63	12	4	2	60	8	3	12	69	8	3	31	40	63	54	10	2	
25	21	19	2	29	21	16	1	29	18	13	19	39	21	3	20	38	41	33	12	3	
76	77	8	2	69	79	4	4	63	79	4	10	76	78	5	101	40	109	64	84	4	
44	22	7	6	50	17	10	1	46	16	6	10	60	17	1	34	39	63	51	16	5	
67	26	15	2	65	34	4	4	71	31	2	3	73	24	1	43	52	73	49	34	15	
27	6	3	...	29	3	2	2	27	2	1	3	32	2	...	24	8	27	25	6	7	
20	25	5	...	19	25	3	2	20	22	4	5	24	24	2	29	17	34	16	25	6	
67	99	3	9	61	106	7	5	58	106	9	4	47	125	7	117	33	94	39	121	6	
25	13	13	5	31	15	2	5	33	13	1	7	37	12	4	28	24	42	31	13	9	
29	47	2	1	26	29	1	2	31	34	...	...	32	34	...	41	13	42	22	37	...	
57	19	4	2	63	14	2	1	59	11	1	10	66	11	2	32	38	63	66	9	3	
73	28	12	8	75	28	4	4	78	24	10	11	89	22	7	50	49	88	78	30	9	
203	107	50	19	206	106	43	18	221	92	41	20	255	87	17	169	152	245	190	128	43	
84	22	25	5	95	25	6	11	88	29	1	15	101	23	11	61	50	94	79	25	14	
18	27	4	5	18	32	3	1	16	27	5	6	24	26	2	29	17	34	22	31	2	
908	569	196	80	947	556	122	71	950	525	112	144	1075	528	81	682	647	1178	863	593	170	

## BLUE EARTH COUNTY

66	24	2	6	62	25	8	1	61	29	3	6	69	23	4	55	33	74	37	56	5
54	41	2	3	54	44	1	1	58	39	2	2	56	35	2	46	34	79	51	42	3
74	19	6	8	82	13	6	4	81	17	2	6	79	18	6	62	38	88	87	12	5
82	5	6	4	66	8	1	...	66	5	2	1	67	6	...	48	16	65	64	4	3
55	36	...	2	48	43	2	1	49	44	...	3	54	38	1	37	44	74	44	45	2
46	36	1	1	35	41	10	2	43	37	3	6	44	40	3	38	37	60	49	33	...
86	38	4	4	69	50	1	5	78	45	2	7	78	48	3	62	47	103	63	54	4
43	8	5	1	42	7	...	5	42	6	...	5	48	7	1	30	15	47	38	12	6
89	34	25	6	99	42	10	4	96	41	7	7	106	40	5	87	44	126	86	38	24
54	40	3	1	49	46	2	1	43	41	1	2	51	41	...	51	31	59	39	49	1
33	52	...	5	31	51	1	3	30	53	5	...	34	47	2	53	23	57	30	54	3
111	12	14	6	118	15	6	4	122	14	2	5	123	16	4	97	37	129	114	14	10
192	46	14	7	208	46	7	6	208	37	3	12	207	45	6	154	65	206	181	44	17
102	54	9	11	90	66	6	1	103	62	3	8	112	57	4	81	81	127	99	59	10
42	48	1	1	35	51	1	2	36	52	2	1	38	48	...	45	33	62	34	54	...
53	13	15	2	62	16	2	3	61	12	1	10	71	11	2	37	38	67	55	10	12
54	46	4	2	49	51	6	2	55	49	3	1	54	52	2	57	40	81	42	61	3
58	38	2	6	58	39	6	2	60	37	3	3	60	39	5	30	56	81	62	38	3
26	39	3	3	25	39	2	3	26	38	4	2	28	38	2	38	17	41	23	40	5
150	129	10	11	136	137	21	12	126	136	17	20	151	122	19	141	112	184	116	152	19
158	165	8	9	137	179	25	7	125	179	23	13	152	161	12	182	101	181	115	194	13
143	133	6	9	120	149	17	5	138	138	10	6	138	137	10	188	66	180	108	152	9
219	114	17	21	205	119	22	20	218	102	19	22	240	101	18	203	115	260	187	126	23
292	105	32	21	304	125	16	13	318	94	15	27	336	96	15	300	113	346	295	107	27
105	38	10	14	93	46	21	11	105	34	10	17	115	36	7	94	52	124	98	46	17
105	98	9	11	97	105	9	8	94	104	8	10	108	89	12	108	78	137	93	96	14
47	34	7	1	42	38	4	5	46	32	3	5	51	33	1	49	32	63	43	35	3
77	120	11	1	80	117	5	1	76	126	3	1	86	116	2	118	59	125	66	131	9
83	30	7	6	78	32	14	3	73	28	13	11	87	32	2	52	64	98	84	29	5
69	21	4	2	59	27	5	2	57	28	2	5	68	17	3	37	49	71	39	51	2
109	79	7	5	109	72	12	8	88	81	8	21	110	72	7	83	97	143	92	84	11
43	25	1	1	43	25	2	...	44	25	...	1	45	24	...	25	32	50	41	26	1
76	18	10	3	76	19	5	6	80	18	3	6	83	18	3	50	33	85	62	33	7
63	12	5	1	65	10	7	...	69	7	2	4	68	11	...	61	15	69	55	16	5
60	42	8	1	73	34	4	2	74	37	...	3	73	39	2	63	38	90	64	40	7
73	28	10	4	72	31	4	5	80	24	2	7	83	22	4	63	36	92	65	35	11
47	12	7	2	14	...	...	2	52	11	1	3	50	13	3	44	19	53	42	19	5
3219	1832	285	202	3132	1972	271	160	3181	1862	187	269	3423	1788	172	2969	1840	3977	2863	2091	304

## GENERAL ELECTION RETURNS

## ELECTION RETURNS FOR STATE OFFICERS, 1914

Rep., Republican; Dem., Democrat; Soc., Socialist; Prohib., Prohibitionist; Prog., Progressive;  
Indus. Lab., Industrial Labor; Non-Par., Non-Partisan

## BROWN COUNTY

NAMES OF TOWNSHIPS, VILLAGES OR WARDS (IN ALPHABETICAL ORDER)	Total Names on Register of Electors—Males	Total Names on Register of Electors—Females	Total Number of Ballots Cast and Counted—Males	Total Number of Ballots Cast and Counted—Females	GOVERNOR						LIEUT. GOV.				
					Lee, Rep.	Hammond, Dem.	Lewis, Soc.	Calderwood, Prohib.	Halbert, Prog.	Johnson, Indus. Lab.	Burnquist, Rep.	Andrist, Dem.	Hanson, Soc.	Piper, Prohib.	Spencer, Prog.
1 New Ulm—1st Ward.....			436		75	328	14	2		2	122	222	31	8	6
2 2d Ward.....			388		85	281	11	1	3	3	99	208	23	5	7
3 3d Ward.....			514		148	338	8		2	3	148	249	24	11	10
4 Sleepy Eye—1st Ward.....			261		92	131	21	12		4	103	96	34	14	6
5 2d Ward.....			222		46	140	21	4	1	1	84	103	35	4	6
6 Springfield.....			301		136	157	2	3	2	1	149	107	5	7	14
7 Comfrey.....			83		31	47	1				38	30	3		
8 Hanska.....			92		26	56	6	1	1		33	41	8	3	1
9 Evan.....			31		22	6			1	1	18	3	5	2	1
10 Cobden.....			16		8	8					7	7			
11 Albin.....			108		37	57	3	1			34	44	10	3	6
12 Bashaw.....			92		54	32		1		2	52	24	3	3	3
13 Burnstown.....			110		66	37					69	23	4		2
14 Cottonwood.....			120		25	84	2		1	1	32	63	6	3	2
15 Eden.....			165		85	24	5	3	2		81	13	11	3	2
16 Home.....			202		69	66	2	6	2	3	75	45	6	9	4
17 Lake Hanska.....			135		52	55	19	5			44	35	35	6	3
18 Leavenworth.....			86		41	35	2	1		2	42	27	4	2	2
19 Linden.....			127		68	51	4		1		67	33	13	2	3
20 Milford.....			153		76	67	5	1	1		61	50	22	5	3
21 Mulligan.....			90		21	62	2	1	1		25	46	7	3	3
22 North Star.....			78		50	23	1	1	1		50	16	1	2	4
23 Prairieville.....			133		61	39	2	2		2	53	27	7	9	2
24 Sigel.....			106		16	84					22	61	1	3	
25 Stark.....			96		28	54	8	1		1	27	47	11	1	1
26 Stately.....			57		33	21	1		1		32	16	1	1	3
Totals.....			4202		1451	2283	140	46	18	26	1567	1636	310	109	94

## CARLTON COUNTY

NAMES OF TOWNSHIPS, VILLAGES OR WARDS (IN ALPHABETICAL ORDER)	Total Names on Register of Electors—Males	Total Names on Register of Electors—Females	Total Number of Ballots Cast and Counted—Males	Total Number of Ballots Cast and Counted—Females	GOVERNOR						LIEUT. GOV.				
					Lee, Rep.	Hammond, Dem.	Lewis, Soc.	Calderwood, Prohib.	Halbert, Prog.	Johnson, Indus. Lab.	Burnquist, Rep.	Andrist, Dem.	Hanson, Soc.	Piper, Prohib.	Spencer, Prog.
1 Cloquet—1st Ward.....	270		269		60	166	29	6	2		79	118	39	10	13
2 2d Ward.....	344		344		84	164	64	14	3	5	97	126	75	18	12
3 3d Ward.....	203		203		33	69	80	13	4	3	43	58	81	12	2
4 Carlton.....	138		138		60	45	9	20		1	74	26	13	14	2
5 Cromwell.....	39		39		6	19	10	1	2	1	5	15	13	1	2
6 Scanlon.....	44	2	44	2	12	27	3	1			17	15	9		
7 Thomson.....	26		26		19	5	2				18	3	3		
8 Atkinson.....	75		75		24	23	7	16	2	2	35	15	7	10	1
9 Barnum.....	156	2	157	2	41	52	25	34	1	3	48	37	29	33	1
10 Blackhoof.....	52	2	52	2	15	14	2	18	1	1	24	6	2	12	3
11 Besemann.....	34	1	22	1	10	7	4	1			14	3	5		
12 Corona.....	11		11		4	3	4				5	2	4		
13 Eagle.....	72		72		26	5	31	3	3		19	4	29	5	7
14 Holyoke.....	36		36		23	4	3	2	2		24	5	3	1	2
15 Knife Falls.....	91		87		33	26	18	4	1		31	18	25	5	8
16 Kalavala.....	109		68		44	4	3	11	5		39	1	6	8	13
17 Lake View.....	45		45		14	18	11	1			17	10	11	2	4
18 Moose Lake.....	235	1	235	1	110	63	14	42	4		125	41	16	28	12
19 Mahtoma.....	87	1	87	1	22	33	6	21	2		28	21	12	18	2
20 Perch Lake.....	38		38		7	15	9				6	15	12		4
21 Red Clover.....	25		24		7	11	3				9	7	4	2	3
22 Split Rock.....	87		42		25	8		1	3		17	12			9
23 Skelton.....	53	32	39		10	15	7				10	9	9	8	
24 Twin Lakes.....	66		62		21	14	14	8			23	10	15	4	
25 Thomson.....	214	26	140	3	57	7	26	30	14	1	64	8	26	20	14
26 Wrenshall.....	102		102		40	20	25	7	1	1	37	15	32	9	3
Totals.....	2652	67	2457	12	807	837	409	264	48	18	908	600	480	222	118

## ELECTION RETURNS FOR STATE OFFICERS, 1914

Rep., Republican; Dem., Democrat; Soc., Socialist; Prohib., Prohibitionist; Prog., Progressive;  
Indus. Lab., Industrial Labor; Non-Par., Non-Partisan

## BROWN COUNTY

SEC. OF STATE				STATE AUDITOR				STATE TREASURER				ATTORNEY GENERAL			ASSOC. JUSTICE		Clk. Sup. Crt.	R. R. & WAREHOUSE COM.		
Schmahl, Rep.	Berghelm, Dem.	Kalnes, Prohib.	Lewis, Prog.	Preus, Rep.	Rush, Dem.	Thompson, Soc.	Curtis, Prog.	Smith, Rep.	Engelbert, Dem.	Nash, Soc.	Jacobson, Prog.	Smith, Rep.	Cronin, Dem.	Rieke, Prog.	Bunn, Non-Par.	Johnson, Non-Par.	Caswell, Rep.	Jacobson, Rep.	Smith, Dem.	Hokanson, Prohib.
214	155	12	9	176	172	30	10	173	178	28	12	179	155	33	175	124	253	138	214	12
193	142	6	11	148	156	18	17	145	169	19	15	139	150	38	163	126	179	125	178	6
249	183	9	15	199	206	23	17	176	213	15	32	190	189	51	203	182	249	181	224	12
142	73	21	15	115	78	30	14	108	88	32	19	137	78	20	100	97	149	125	88	17
79	104	11	6	62	103	32	2	61	99	34	7	70	98	10	84	81	130	74	106	8
170	80	6	28	155	86	12	22	154	87	4	37	174	72	26	126	118	197	162	96	9
48	25	1	2	36	31	2	1	42	25	2	5	24	22	4	28	31	45	39	24	1
43	36	4	1	48	28	11	2	38	34	7	9	49	34	5	21	63	65	47	33	6
20	4	2	1	18	2	3	1	15	1	2	7	24	2	1	6	16	20	19	4	...
10	4	1	1	11	5	...	...	7	7	...	2	7	7	2	7	7	14	8	7	...
57	43	2	2	56	37	4	1	37	45	6	11	48	40	6	33	56	70	54	31	2
45	31	3	8	40	22	5	13	40	22	1	15	46	23	11	19	54	62	46	22	7
65	23	1	9	61	26	2	5	56	26	...	14	61	21	14	38	41	72	65	25	2
51	47	3	4	36	59	7	1	40	60	3	...	39	50	7	53	34	49	26	58	2
85	15	6	4	79	12	14	5	75	17	8	7	80	13	8	38	55	85	78	18	3
81	38	13	6	82	41	7	6	80	41	8	7	77	39	15	55	55	88	71	41	13
53	50	9	7	60	33	27	2	32	42	28	22	61	41	6	24	77	82	67	25	13
52	16	5	3	49	21	5	2	49	22	2	5	47	21	5	30	41	59	47	20	5
67	45	2	3	71	34	11	1	53	32	7	25	73	32	7	28	81	89	81	25	4
94	33	14	9	78	36	13	8	77	43	13	8	77	37	16	16	59	97	64	44	9
36	40	2	6	30	46	5	2	31	49	4	1	25	52	5	32	43	61	24	57	2
49	8	...	14	38	13	4	15	39	14	2	17	40	10	12	19	39	50	51	14	1
60	25	8	5	57	22	7	2	55	23	4	9	57	20	5	29	45	63	56	25	5
46	47	2	1	34	58	2	1	36	55	...	1	34	48	3	37	38	60	23	59	...
40	43	2	3	33	44	10	2	35	44	10	3	33	44	5	41	35	54	36	47	1
34	13	1	4	33	13	2	6	32	15	...	6	29	14	10	21	27	39	36	14	1
2083	1323	146	176	1805	1383	286	158	1686	1451	239	296	1820	1312	331	1479	1625	2381	1743	1499	141

## CARLTON COUNTY

113	110	13	11	104	110	13	11	114	92	38	12	124	110	7	153	75	191	108	113	15
126	127	24	28	123	116	75	14	123	115	75	16	138	131	28	158	116	217	117	154	28
51	63	18	11	54	47	88	7	54	44	81	14	62	59	10	54	67	99	62	56	3
82	22	14	8	85	24	15	5	87	22	17	6	88	27	6	79	33	101	75	27	15
7	16	3	4	7	15	12	2	7	15	12	3	7	18	5	16	12	15	5	21	5
20	16	2	2	18	16	6	...	18	13	6	1	22	16	...	11	20	27	18	16	4
20	3	2	...	19	3	3	...	20	2	3	...	22	2	...	11	13	23	19	4	2
34	24	7	2	38	20	8	2	35	20	8	6	43	19	2	16	47	60	38	21	7
53	49	37	6	66	39	32	5	67	37	35	7	76	49	7	64	62	111	61	42	35
21	12	11	2	30	7	2	6	28	9	2	9	33	5	7	10	34	42	28	8	11
13	5	3	1	14	4	4	...	12	3	5	2	16	4	2	13	9	18	15	4	3
4	3	...	...	5	2	4	...	4	2	4	...	4	2	1	3	4	5	5	2	...
24	4	3	11	24	2	27	10	26	2	27	8	27	3	10	14	22	33	30	2	10
22	7	2	2	24	6	4	1	24	5	4	2	26	7	1	16	15	32	25	7	3
36	22	9	7	37	15	25	4	36	16	21	7	43	19	6	33	32	49	38	26	4
36	5	9	11	46	3	6	11	45	2	4	16	51	1	11	37	24	57	45	5	10
23	11	3	3	17	11	13	3	13	11	12	2	28	11	2	18	21	27	21	13	6
131	45	36	10	148	39	22	12	128	35	22	30	158	44	14	97	102	182	135	38	40
33	28	18	3	41	19	18	4	35	19	11	16	49	27	5	30	42	62	38	22	16
8	18	1	3	6	15	15	1	5	14	15	3	11	14	2	14	13	17	7	16	4
13	9	2	1	13	8	2	1	12	7	3	2	14	12	...	12	10	18	10	10	2
23	4	2	7	21	6	2	7	26	4	...	9	26	5	6	22	13	34	25	8	4
14	12	6	1	15	7	11	2	16	9	11	...	17	12	3	11	18	28	12	13	7
32	9	6	...	28	7	18	...	27	7	17	2	35	10	1	25	21	40	24	12	8
63	7	22	19	43	10	28	30	69	6	27	28	70	10	32	50	50	88	67	9	31
53	16	15	3	68	12	31	1	52	11	26	1	59	18	7	42	35	68	46	18	15
1055	647	264	156	1094	563	484	139	1089	522	486	202	1249	633	175	1009	910	1634	1074	667	305

## ELECTION RETURNS FOR STATE OFFICERS, 1914

Rep., Republican; Dem., Democrat; Soc., Socialist; Prohib., Prohibitionist; Prog., Progressive;  
Indus. Lab., Industrial Labor; Non-Par., Non-Partisan

## CARVER COUNTY

NAMES OF TOWNSHIPS, VILLAGES OR WARDS (IN ALPHABETICAL ORDER)	Total Names on Register of Electors—Males	Total Names on Register of Electors—Females	Total Number of Ballots Cast and Counted—Males	Total Number of Ballots Cast and Counted—Females	GOVERNOR						LIEUT. GOV.				
					Lee, Rep.	Hammond, Dem.	Lewis, Soc.	Calderwood, Prohib.	Halbert, Prog.	Johnson, Indus. Lab.	Burnquist, Rep.	Andrist, Dem.	Hanson, Soc.	Piper, Prohib.	Spencer, Prog.
1 Benton.....	229	20	229	20	83	124	1	1	6	8	126	81	2	7	2
2 Camden.....	240	55	240	55	79	114	3	7	2	10	131	58	13	12	3
3 Chanhassen Town.....	257	140	233	140	96	112	1	11	3	1	90	89	4	11	6
4 Chanhassen Village.....	29	25	29	25	2	27					2	23	2		
5 Chaska Town.....	42	26	33	16	13	18					12	16	1		
6 Chaska City—1st Ward.....	140	121	137	121	33	91	3		1	1	47	61	3	3	
7 2d Ward.....	162	102	162	102	50	95	5		1	1	64	61	5	1	4
8 3d Ward.....	152	102	143	102	77	56	2	1		3	104	13	2		1
9 Carver.....	141	104	141	104	39	91		2		1	62	58	3	5	
10 Cologne.....	78	47	78	47	5	71					4	68	2	1	1
11 Dahlgren.....	189	90	189	90	96	73	1	2	2	1	104	55	5	4	4
12 Hancock.....	103	45	103	45	37	54	2	4		3	52	39	3	2	
13 Hollywood.....	206	83	206	83	80	91	4	8	3	6	97	73	6	10	1
14 Laketown.....	227	123	227	123	85	97	2	14		4	101	81	4	10	2
15 Mayer.....	36	27	36	27	21	13					23	9	1		1
16 San Francisco.....	135	73	135	73	78	43	0	2		4	87	23	8	2	2
17 Waconia Town.....	163	77	163	77	87	61		1	1	1	97	44	1	3	3
18 Waconia Village.....	177	147	177	147	49	102	3	1	2	1	58	90	1	1	7
19 Watertown Town.....	228	116	228	116	136	55	2	18	3	4	152	37	3	14	
20 Watertown Village.....	119	121	119	121	52	52	3	8	1	1	67	34	5	4	1
21 Young America Township—1st Prec.	235	98	235	98	68	146	1	4	1	6	105	91	1	4	7
22 2d Precinct.....	143	66	130	66	34	87	1			3	64	43	4	4	2
23 Young America Village.....	82	62	82	62	20	55	4		2		40	30	9	1	
Totals.....	3513	1870	3455	1860	1320	1728	44	84	27	59	1689	1177	88	99	47

## CASS COUNTY

1 Ansel.....	10		10		8	1	1				6				
2 Boy Lake.....	18		18		8	2	6	1			7	2	5	2	
3 Becker.....	46		46		11	19	7	4	2	2	15	13	7	3	3
4 Beulah.....	24	3	24	3	13	5	4		1		14	2	3		2
5 Birch Lake.....	60	4	60	4	21	19	7	5	1	1	23	14	7	6	1
6 Bungo.....	69		69		9	6		7	1		6	3		8	3
7 Byron.....	57	3	57	3	16	17	11	8		3	18	12	13	7	2
8 Bull Moose.....	12	1	12	1	5	4		1		1	8	2			2
9 Backus Village.....	44	16	44	16	16	8	7	8			14	6	8	7	
10 Bena Village.....	69		69		19	36	1	4		1	18	18	1	5	5
11 Cass Lake Village.....	311	10	311	10	73	151	28	24	4	5	93	94	34	20	13
12 Deerfield.....	13		13		7	3	1	1			7	4		1	
13 Fairview.....															
14 Federal Dam Village.....	84	29	84	29	26	36	12	1		1	29	26	14	1	3
15 Gould.....	35	6	35	6	12	15	5				14	9	7	1	
16 Hackensack Village.....	37	15	37	15	11	9	7	2		2	9	6	11	3	1
17 Hiram.....	16		16		9	3	2				9	3	4		
18 Home Brook.....	36		36		13	13	3	6	1		13	8	5	5	
19 Inguadona.....	12	6	12	6	6	1	2	1	2		4		4	1	3
20 Kego.....	43	5	43	5	9	24	7	1		1	10	18	6	1	4
21 Loon Lake.....	31	1	31	1	5	7	8	6	1	2	8	4	9	5	1
22 Lima.....	19	3	19	3	10	2	2	1			14	1	3		1
23 Leech Lake.....	24	2	24	2	13	3	7				10	3	8		
24 Mud Lake.....	17	1	17	1	13	3	1				12	3	1		
25 McKinley.....	28	3	28	3	15	10	1		1		14	6	2	1	1
26 Maple.....	50	2	50	2	21	11	6	8	1	2	26	3	8	5	3



## ELECTION RETURNS FOR STATE OFFICERS, 1914

Rep., Republican; Dem., Democrat; Soc., Socialist; Prohib., Prohibitionist; Prog., Progressive;  
Indus. Lab., Industrial Labor; Non-Par., Non-Partisan

## CARVER COUNTY

SEC. OF STATE				STATE AUDITOR				STATE TREASURER				ATTORNEY GENERAL			ASSOC. JUSTICE		Clk. Sup. Cr.	R. R. & WAREHOUSE COM.			
Schmahl, Rep.	Bergheim, Dem.	Kalnes, Prohib.	Lewis, Prog.	Preus, Rep.	Rush, Dem.	Thompson, Soc.	Curtis, Prog.	Smith, Rep.	Engelbert, Dem.	Nash, Soc.	Jacobson, Prog.	Smith, Rep.	Cronin, Dem.	Rieke, Prog.	Bunn, Non-Par.	Johnson, Non-Par.	Caswell, Rep.	Jacobson, Rep.	Smith, Dem.	Hokanson, Prohib.	
165	46	3	4	154	57	2	4	146	68	2	4	154	59	7	87	114	150	131	74	5	1
149	48	14	7	160	50	8	3	163	49	6	4	160	51	5	69	139	165	131	60	13	2
100	80	10	11	97	85	10	10	97	87	5	12	102	80	13	87	71	127	90	90	12	3
3	22	2	1	3	23	2	1	3	22	1	1	2	23	1	11	10	15	4	22	1	4
13	14	1	1	16	11	1	1	14	12	1	1	16	10	1	14	11	14	14	13	1	5
57	51	1	3	57	51	5	5	54	56	4	1	56	56	3	57	47	65	47	62	2	6
75	56	3	6	66	58	7	2	70	55	6	3	79	50	4	72	48	74	70	60	3	7
112	11	1	1	106	10	1	2	106	9	2	4	110	8	1	38	72	87	99	11	1	8
71	50	4	1	73	51	1	1	71	52	1	2	76	45	3	50	62	62	59	58	4	9
8	64	2	2	8	61	3	1	8	67	1	1	8	64	1	47	22	34	5	67	1	10
116	46	5	5	112	48	8	3	110	51	3	8	112	51	3	61	87	124	105	55	7	11
51	37	5	2	52	36	3	3	54	37	3	5	58	33	2	30	55	63	45	43	3	12
106	62	10	7	110	63	5	5	108	55	2	15	117	59	4	57	95	125	103	60	11	13
105	71	17	3	117	73	2	6	110	77	1	7	106	78	6	79	84	124	93	81	12	14
29	4	1	1	27	1	1	1	28	4	1	1	30	4	1	13	19	27	20	11	1	15
78	32	1	7	94	20	8	2	88	21	7	7	93	20	4	26	82	88	82	25	9	16
106	40	2	3	103	42	1	1	104	46	1	1	104	42	1	65	70	111	94	46	3	17
89	61	3	4	78	68	5	1	79	68	5	8	79	72	4	78	59	81	70	81	1	18
154	37	10	4	164	31	9	5	149	35	3	12	163	32	3	50	128	164	149	33	13	19
72	32	8	1	77	31	3	3	69	33	3	7	77	132	4	42	55	76	74	31	5	20
150	56	3	6	138	64	4	6	140	60	1	8	143	56	6	131	67	150	119	70	4	21
92	24	4	2	80	31	3	3	74	33	3	10	91	17	6	39	70	86	63	45	6	22
58	17	3	2	50	22	17	1	50	22	7	2	57	17	5	31	43	53	43	30	5	23
1959	961	111	82	1942	987	107	68	1893	1019	66	119	1993	1059	85	1232	1510	2065	1710	1128	120	

## CASS COUNTY

6	1	1	3	5	1	1	6	1	1	4	4	1	2	5	2	6	4	1	1	1	1
8	2	1	3	8	7	2	8	1	7	4	7	2	4	5	8	10	9	2	4	2	2
14	14	5	4	13	15	10	3	15	16	9	1	17	17	3	12	21	27	13	18	7	3
17	1	1	2	12	3	3	4	13	1	3	3	18	1	3	15	4	20	15	3	1	4
30	10	8	3	25	13	8	6	29	15	8	2	31	15	4	24	22	36	22	22	4	5
11	4	4	3	10	6	1	1	11	4	1	6	12	4	4	7	15	21	9	3	8	6
17	16	10	5	25	10	13	3	22	10	13	5	28	14	2	18	18	29	21	16	9	7
9	1	1	1	9	2	1	1	8	2	1	1	8	3	1	4	6	9	7	4	1	8
17	3	12	2	16	11	8	2	16	10	8	3	19	8	3	21	8	20	14	9	8	9
24	12	3	4	28	12	1	2	30	12	1	1	32	14	1	23	9	23	19	15	1	10
120	81	21	17	122	80	34	22	116	87	34	20	141	83	16	172	57	171	126	95	16	11
8	3	1	1	7	3	2	1	9	2	1	1	8	2	2	8	5	10	6	4	1	12
36	21	4	4	32	19	16	2	33	20	16	1	43	18	4	37	16	43	39	19	5	13
23	7	3	1	22	7	6	1	15	6	8	2	16	6	3	12	10	20	17	6	4	14
13	7	5	2	9	7	13	1	12	7	11	1	12	9	3	14	11	20	11	9	6	15
11	3	2	1	9	3	3	1	10	3	3	1	9	4	1	4	8	12	8	3	2	16
16	9	4	3	14	8	6	4	15	9	4	4	21	8	2	13	16	25	15	11	4	17
7	1	1	3	5	4	4	3	6	1	4	1	9	1	2	7	4	10	7	3	1	18
15	21	1	1	9	20	10	1	12	20	6	2	15	22	1	15	14	28	10	19	1	19
10	3	8	3	10	2	12	1	10	4	9	3	13	7	1	7	18	19	15	5	7	20
12	3	1	1	10	4	6	1	12	3	4	1	13	2	1	6	9	13	12	2	1	21
9	6	1	1	7	15	8	1	7	2	9	1	11	5	2	16	2	12	7	9	1	22
14	2	1	1	12	3	2	1	13	3	1	1	15	2	1	10	5	15	10	1	1	23
17	4	2	1	15	6	1	1	17	6	1	2	16	6	2	11	12	17	19	4	1	24
25	6	10	5	30	7	9	2	25	5	7	9	34	6	7	10	29	35	30	6	9	25



## ELECTION RETURNS FOR STATE OFFICERS, 1914

Rep., Republican; Dem., Democrat; Soc., Socialist; Prohib., Prohibitionist; Prog., Progressive;  
Indus. Lab., Industrial Labor; Non-Par., Non-Partisan

## CASS COUNTY—Continued

NAMES OF TOWNSHIPS, VILLAGES OR WARDS (IN ALPHABETICAL ORDER)	Total Names on Register of Electors—Males	Total Names on Register of Electors—Females	Total Number of Ballots Cast and Counted—Males	Total Number of Ballots Cast and Counted—Females	GOVERNOR						LIEUT. GOV.				
					Lee, Rep.	Hammond, Dem.	Lewis, Soc.	Calderwood, Prohib.	Halbert, Prog.	Johnson, Indus. Lab.	Burnquist, Rep.	Andrist, Dem.	Hanson, Soc.	Piper, Prohib.	Spencer, Prog.
27 May.....	98	4	98	4	27	37	10	19	12	2	32	30	11	13	4
28 Meadow Brook.....	26	3	26	3	10	11	3	2	.....	.....	13	5	6	.....	.....
29 Moose Lake.....	26	4	26	4	10	8	5	2	3	1	10	3	4	2	3
30 Pillager Village.....	64	36	64	36	13	34	15	3	1	1	21	10	17	2	.....
31 Pine River Village.....	82	28	82	28	43	26	5	4	.....	.....	52	12	7	3	2
32 Pine Lake Town.....	19	2	19	2	3	7	2	6	.....	.....	6	3	4	.....	.....
33 Pine River Town.....	114	7	114	7	37	36	12	14	1	5	44	18	18	11	5
34 Ponto Lake.....	18	5	18	5	6	6	3	.....	.....	2	8	4	5	.....	.....
35 Poplar.....	35	6	35	6	16	5	11	2	.....	1	13	5	9	2	.....
36 Powers.....	56	.....	56	.....	21	15	6	7	3	2	21	12	8	3	6
37 Pike Bay.....	99	5	99	5	23	43	14	8	1	6	32	22	18	7	3
38 Remer Village.....	86	.....	86	.....	44	33	2	3	1	3	43	19	6	3	6
39 Remer Town.....	32	.....	32	.....	14	9	1	4	1	1	9	6	3	3	2
40 Rogers.....	23	.....	23	.....	9	10	1	.....	.....	1	11	7	2	.....	.....
41 Slater.....	22	.....	22	.....	12	9	.....	1	.....	.....	11	8	.....	.....	.....
42 Smokey Hollow.....	19	4	19	4	14	3	.....	1	1	.....	12	3	.....	1	2
43 Sylvan.....	68	13	68	13	36	20	2	5	1	.....	35	14	5	4	5
44 Shingobee.....	88	.....	88	.....	52	30	6	2	.....	.....	37	20	10	4	5
45 Turtle Lake.....	41	3	41	3	11	16	3	1	.....	1	12	12	4	.....	.....
46 Thunder Lake.....	12	1	12	1	4	2	3	.....	1	.....	4	1	2	1	1
47 Trelip.....	16	4	16	4	13	1	1	.....	1	.....	6	.....	1	2	6
48 Wabedo.....	19	5	19	5	8	5	5	.....	.....	1	9	2	4	.....	1
49 Wahnena.....	26	2	26	2	7	11	2	3	1	.....	11	8	3	1	2
50 Walden.....	61	3	61	3	25	19	3	6	3	4	28	14	7	6	4
51 Wilkenson.....	32	.....	32	.....	12	13	6	.....	.....	.....	6	8	10	1	3
52 Walker.....	206	60	206	60	58	115	17	2	2	2	80	57	27	.....	14
Totals.....	2553	305	2553	305	897	931	274	184	48	55	970	563	351	159	124

## CHIPPEWA COUNTY

1 Big Bend.....	120	32	120	32	81	21	.....	11	1	1	75	19	7	5	2
2 Clara City.....	106	9	106	9	30	67	1	4	.....	2	44	44	1	5	3
3 Crate.....	47	6	47	6	15	21	1	7	1	.....	14	21	2	4	2
4 Grace.....	81	2	81	2	42	26	1	10	.....	1	32	21	8	14	3
5 Granite Falls.....	68	12	68	12	40	16	3	6	1	.....	35	13	5	6	3
6 Granite Falls City.....	76	14	52	14	21	29	.....	2	.....	.....	26	17	1	2	2
7 Havelock.....	81	.....	81	.....	47	24	.....	1	4	.....	40	22	3	1	6
8 Kragero.....	214	63	214	63	145	27	1	31	1	3	143	19	6	32	4
9 Leenthrop.....	126	49	106	34	46	15	5	36	.....	1	55	8	7	27	.....
10 Lone Tree.....	111	4	34	4	14	13	.....	3	3	.....	15	11	1	3	4
11 Louriston.....	81	10	81	10	22	30	6	16	2	1	35	17	7	11	3
12 Mandt.....	137	17	137	17	96	8	1	27	.....	.....	93	.....	6	21	2
13 Maynard.....	97	58	97	58	29	35	9	22	1	.....	37	24	11	18	1
14 Montevideo—1st Ward.....	244	111	244	111	127	81	8	16	2	3	124	59	16	16	8
15 2d Ward.....	272	111	272	111	135	106	11	10	.....	.....	130	79	20	13	4
16 3d Ward.....	278	.....	278	.....	120	111	16	11	1	3	106	82	25	22	8
17 Rheideland.....	38	3	38	3	16	16	.....	1	.....	2	23	11	1	1	2
18 Rosewood.....	135	23	135	23	92	29	2	9	.....	1	82	20	6	11	1
19 Sparta.....	207	46	207	46	112	52	6	25	2	2	118	34	16	17	7
20 Stoneham.....	66	9	66	9	28	28	.....	7	1	.....	31	23	1	5	2
21 Tunsberg.....	175	104	175	104	99	50	2	18	.....	.....	97	36	4	16	4
22 Woods.....	84	.....	58	11	23	18	1	12	2	1	29	12	3	9	2
Totals.....	2844	683	2697	679	1380	823	74	285	22	21	1384	592	157	259	73

## ELECTION RETURNS FOR STATE OFFICERS, 1914

Rep., Republican; Dem., Democrat; Soc., Socialist; Prohib., Prohibitionist; Prog., Progressive;  
Indus. Lab., Industrial Labor; Non-Par., Non-Partisan

## CASS COUNTY—Continued

SEC. OF STATE				STATE AUDITOR				STATE TREASURER				ATTORNEY GENERAL			ASSOC. JUSTICE		Cik-Sup-Crt.	R. R. & WAREHOUSE COM.			
Schmahl, Rep.	Bergheim, Dem.	Kalnes, Prohbl.	Lewis, Prog.	Preus, Rep.	Rush, Dem.	Thompson, Soc.	Curtis, Prog.	Smith, Rep.	Engelbert, Dem.	Nash, Soc.	Jacobson, Prog.	Smith, Rep.	Cronin, Dem.	Rieke, Prog.	Bunn, Non-Par.	Johnson, Non-Par.	Caswell, Rep.	Jacobson, Rep.	Smith, Dem.	Hokanson, Prohbl.	
38	34	11	6	40	28	14	4	39	25	15	8	44	29	11	34	41	62	45	29	15	27
10	11	2	1	12	7	5	1	10	6	4	5	15	6	2	4	16	16	13	6	2	28
16	3	1	3	16	2	6	...	10	1	4	7	97	3	2	7	15	20	16	4	4	29
20	16	6	5	22	7	19	4	24	8	18	2	23	12	4	14	28	32	19	16	8	30
57	8	4	4	51	13	8	1	54	8	7	1	54	9	4	33	30	49	43	16	4	31
7	5	6	1	8	5	3	2	8	7	3	...	12	6	1	7	8	14	6	7	5	32
53	21	18	7	57	23	16	6	54	16	19	14	64	21	12	42	48	69	55	28	16	33
10	3	...	2	9	3	4	1	9	5	3	...	11	5	...	8	6	13	8	7	...	34
14	6	3	...	14	6	9	...	16	5	8	...	14	5	...	12	7	17	14	6	...	35
24	14	5	3	21	17	6	2	24	12	8	2	27	15	5	18	21	36	19	20	4	36
38	28	8	3	36	24	18	5	43	16	18	4	46	25	4	41	25	55	50	19	5	37
46	18	7	3	49	17	8	4	52	15	6	5	52	20	3	39	23	63	45	19	7	38
11	8	2	2	8	7	1	4	9	4	4	6	12	6	4	15	7	16	12	5	4	39
11	7	...	1	9	6	5	...	7	6	3	2	10	7	2	9	7	17	10	6	1	40
15	6	...	...	12	7	1	...	13	5	2	...	14	5	...	10	6	16	12	6	1	41
14	2	...	2	13	3	...	2	13	3	...	2	14	3	1	7	9	14	...	2	1	42
37	6	5	5	35	19	3	4	42	13	3	7	48	13	2	30	29	49	44	13	3	43
38	22	6	4	38	24	11	3	39	20	11	6	45	25	2	24	32	43	37	23	5	44
13	12	1	1	10	12	4	...	13	11	3	...	15	10	1	15	9	15	14	9	1	45
4	1	1	1	4	1	3	1	3	1	3	2	4	3	1	4	2	8	2	5	...	46
5	1	2	7	5	2	2	7	9	1	3	3	7	5	1	8	4	11	6	7	1	47
9	3	1	4	10	1	3	2	11	1	3	2	12	2	2	9	6	12	10	3	1	48
14	7	2	1	11	8	5	1	10	8	5	2	12	9	2	17	6	21	14	10	1	49
32	15	6	5	33	16	7	3	31	11	7	9	37	14	5	22	31	45	34	14	9	50
10	10	4	3	11	6	10	1	14	4	11	...	14	8	4	12	11	15	10	11	5	51
96	56	6	11	88	55	33	6	88	50	29	80	97	62	8	95	62	125	83	68	9	52
1131	564	213	154	1086	565	387	126	1113	512	368	241	1270	588	152	1012	818	1504	1092	647	213	

## CHIPPEWA COUNTY

72	24	11	1	86	18	4	3	79	15	2	16	92	17	5	28	69	82	85	14	8	1
58	29	5	5	55	35	...	3	60	31	...	6	81	16	2	52	36	84	61	31	4	2
23	13	3	5	20	18	2	4	21	14	3	7	28	14	3	26	16	42	21	20	4	3
41	21	11	4	44	22	4	5	47	17	8	6	51	19	5	29	39	62	37	25	10	4
41	9	7	4	41	11	4	3	38	10	6	7	50	10	3	26	34	51	43	12	...	5
31	18	...	1	29	15	3	2	28	16	2	2	36	13	...	22	25	36	28	18	1	6
47	20	2	4	45	18	3	6	42	18	7	6	43	22	7	35	23	50	43	20	1	7
134	22	36	6	163	21	12	5	143	19	9	30	178	12	8	63	119	168	141	20	33	8
52	17	26	4	62	16	7	8	53	16	7	19	74	17	19	24	58	75	59	6	24	9
18	8	3	5	14	15	2	3	16	10	1	6	28	4	2	19	14	26	16	17	1	10
36	19	12	5	36	15	14	5	34	16	9	12	53	14	3	33	33	54	34	16	14	11
96	7	12	4	106	5	6	3	94	4	2	19	102	11	13	34	74	98	90	6	19	12
54	21	14	8	49	21	10	3	42	22	9	12	76	11	2	26	48	63	50	19	14	13
134	52	27	11	137	49	27	11	154	43	13	12	183	33	9	136	67	162	121	67	26	14
155	65	18	13	157	65	20	8	150	65	16	18	210	40	8	147	80	182	144	78	15	15
148	73	20	8	142	67	27	9	147	62	22	18	204	42	4	127	105	187	130	67	19	16
25	6	3	1	27	6	2	1	29	5	...	3	33	2	2	20	14	23	28	4	3	17
76	29	12	4	85	22	7	4	83	18	3	13	96	16	11	47	58	82	78	29	6	18
118	38	21	11	128	31	13	9	124	31	12	19	156	21	17	74	92	156	119	38	23	19
29	24	6	2	33	23	...	3	34	22	...	6	48	11	2	26	28	48	33	20	4	20
106	30	15	4	121	26	4	6	96	29	5	25	149	12	4	43	98	117	118	27	10	21
34	13	7	1	35	14	3	3	24	20	2	9	43	10	2	14	40	48	29	12	12	22
1528	558	271	111	1615	533	174	107	1538	503	138	271	2014	367	121	1051	1170	1896	1508	566	251	

## ELECTION RETURNS FOR STATE OFFICERS, 1914

Rep., Republican; Dem., Democrat; Soc., Socialist; Prohib., Prohibitionist; Prog., Progressive;  
Indus. Lab., Industrial Labor; Non-Par., Non-Partisan

## CHISAGO COUNTY

NAMES OF TOWNSHIPS, VILLAGES OR WARDS (IN ALPHABETICAL ORDER)	Total Names on Register of Electors—Males	Total Names on Register of Electors—Females	Total Number of Ballots Cast and Counted—Males	Total Number of Ballots Cast and Counted—Females	GOVERNOR						LIEUT. GOV.				
					Lee, Rep.	Hammond, Dem.	Lewis, Soc.	Calderwood, Prohib.	Halbert, Prog.	Johnson, Indus. Lab.	Burnquist, Rep.	Andrist, Dem.	Hanson, Soc.	Piper, Prohib.	Spencer, Prog.
1 Amador.....	183	137	68	28	22	12	3	84	11	2	25	3			
2 Branch.....	139	139	97	23	3	7	3	102	10	3	10	2			
3 Village of Center City.....	70	70	46	20	2	1	1	53	10	3	1	2			
4 Village of Chisago City.....	93	88	39	35	3	2	2	68	9	2	3	1			
5 Chisago Lake.....	384	308	189	79	9	16	8	210	34	14	11	7			
6 Fish Lake.....	225	160	88	35	12	7	16	97	21	18	5	11			
7 Franconia.....	208	145	99	33	3	3	2	94	17	6	8	7			
8 Village of Harris.....	149	146	91	27	8	6	8	97	13	9	11	5			
9 Lent.....	107	107	61	38	3	4	1	59	30	1	7	5			
10 Village of Lindstrom.....	107	107	40	51	3	4	3	64	17	5	3	4			
11 Nessel.....	272	116	50	41	7	9	7	63	29	11	7	1			
12 Village of North Branch.....	141	141	74	49	7	6	3	99	20	4	8	1			
13 Village of Rush City.....	193	193	95	75	1	11	1	94	62	4	14	6			
14 Rushseba.....	122	122	82	20	9	2	4	81	14	11	6	4			
15 Shafer.....	259	170	127	21	1	7	10	141	8	3	3	7			
16 Sunrise.....	185	185	108	42	12	8	3	111	26	6	11	7			
17 Village of Taylors Falls.....	101	93	36	37	7	7	2	46	21	11	5	3			
18 Wyoming.....	92	85	51	29	2	3	1	59	13	2	2	3			
19 Village of Wyoming.....	65	61	31	25	2	1	1	27	19	7	5	1			
Totals.....	3095	2573	1472	708	69	121	104	36	1649	384	122	145	80		

## CLAY COUNTY

1 Alliance.....	69	69	27	32	4	2	26	30	1	4	2				
2 Barnesville.....	33	33	12	18	1	1	15	14	1	3					
3 Barnesville City—1st Ward.....	100	91	32	53	1	1	36	33	6	1	3				
4 2d Ward.....	102	95	40	45	1	1	43	33	3	2	2				
5 3d Ward.....	79	87	32	48	1	1	37	33	3	1	3				
6 Cromwell.....	102	102	58	27	1	9	54	22	1	8	2				
7 Dilworth Village.....	92	92	27	40	11	1	28	38	12	3	6				
8 Eglon.....	141	112	63	27	7	6	70	14	11	2	3				
9 Elmwood.....	92	92	42	34	3	2	41	26	4	5	2				
10 Elkton.....	52	52	29	14	3	1	29	13	2	1	1				
11 Felton.....	68	68	27	29	4	3	27	25	3	4	1				
12 Flowing.....	28	16	11	1	3	1	9	10	1	4					
13 Glyndon.....	33	33	20	8	1	1	18	10	1	1					
14 Glyndon Village.....	66	66	37	15	3	4	35	9	3	7	5				
15 Goose Prairie.....	99	99	51	22	8	7	48	13	13	10	5				
16 Georgetown.....	74	74	38	27	4	2	36	21	6	1	2				
17 Highland Grove.....	132	102	46	43	2	8	56	27	4	7	1				
18 Hagen.....	41	41	26	11	2	1	17	9	4	4	3				
19 Hawley.....	85	85	44	24	3	6	48	13	8	7					
20 Hawley Village.....	175	175	82	61	4	16	88	48	13	14	4				
21 Humboldt.....	54	54	30	14	1	6	31	8	4	7					
22 Holy Cross.....	71	18	43	18	1	1	42	13	3	1	1				
23 Keene.....	50	50	34	8	1	1	30	5	10	2	2				
24 Kragnes.....	65	65	42	14	2	2	41	11	2	5					
25 Kurtz.....	68	55	29	25	1	1	33	13	3	1	1				

## GENERAL ELECTION RETURNS

401

## ELECTION RETURNS FOR STATE OFFICERS, 1914

Rep., Republican; Dem., Democrat; Soc., Socialist; Prohib., Prohibitionist; Prog., Progressive;  
Indus. Lab., Industrial Labor; Non-Par., Non-Partisan

## CHICAGO COUNTY

SEC. OF STATE				STATE AUDITOR				STATE TREASURER				ATTORNEY GENERAL			ASSOC. JUSTICE		Clk. Sup. Crt.	R. R. & WAREHOUSE COM.		
Schmahl, Rep.	Bergheim, Dem.	Kalnes, Prohib.	Lewis, Prog.	Preus, Rep.	Rush, Dem.	Thompson, Soc.	Curtis, Prog.	Smith, Rep.	Engelbert, Dem.	Nash, Soc.	Jacobson, Prog.	Smith, Rep.	Cronin, Dem.	Rieke, Prog.	Bunn, Non-Par.	Johnson, Non-Par.	Caswell, Rep.	Jacobson, Rep.	Smith, Dem.	Hokanson, Prohib.
82	18	14	9	97	13	2	15	90	12	2	24	102	8	11	39	78	97	85	12	24
101	12	6	9	101	13	4	9	96	12	1	15	114	13	8	43	67	111	103	10	8
51	9	1	5	58	5	3	4	55	8	2	5	58	8	3	27	40	54	55	8	5
57	11	5	7	62	10	2	8	59	7	2	18	74	4	5	39	43	70	64	9	7
214	46	10	8	212	32	11	14	199	21	12	39	225	22	13	64	174	210	211	25	27
100	26	9	20	93	22	17	21	81	21	15	39	104	19	23	49	92	124	109	23	16
103	16	4	8	103	14	5	5	100	14	3	13	105	12	6	34	78	90	93	13	14
98	14	13	5	101	11	9	9	87	11	15	18	104	11	10	37	85	108	93	16	23
70	19	6	5	69	23	1	7	63	26	1	13	72	21	9	38	55	83	67	23	7
58	25	5	7	56	19	13	5	59	14	9	13	67	14	8	30	54	61	61	15	11
68	27	7	7	68	24	10	7	59	26	10	16	69	30	10	35	68	91	60	25	15
107	18	5	3	110	11	8	3	101	11	8	12	115	12	4	78	50	112	110	16	7
98	58	17	6	103	57	12	7	101	52	12	21	112	49	9	119	43	117	96	63	17
89	12	8	7	79	19	11	7	73	13	9	23	94	13	8	53	50	90	84	18	14
136	8	4	14	136	8	3	12	129	5	1	23	144	3	10	45	91	139	133	7	10
120	29	6	7	108	30	5	12	104	25	3	25	123	27	9	78	60	122	116	26	9
54	12	6	8	50	13	13	6	52	14	12	6	66	12	3	42	29	60	52	20	6
61	11	3	2	59	11	3	4	44	12	6	15	60	14	3	25	47	58	53	12	10
32	18	3	3	31	18	2	5	35	12	3	6	34	17	2	30	19	44	31	20	3
1699	389	132	140	1694	353	134	160	1587	316	126	344	1842	309	154	905	1221	1841	1676	361	233

## CLAY COUNTY

28	30	3	3	29	29	3	3	29	29	1	6	31	29	2	29	25	48	32	26	5	1
18	9	1	4	18	10	1	3	16	12	...	4	18	12	2	17	13	29	16	15	1	2
48	25	1	1	49	26	3	1	40	28	2	4	49	25	...	34	32	51	34	36	2	3
57	22	2	2	50	23	4	3	51	22	3	5	55	18	...	42	33	52	45	32	2	4
48	23	4	4	46	24	4	3	50	24	1	3	55	22	1	42	27	53	41	33	3	5
63	18	4	3	63	21	1	5	60	20	2	10	67	19	1	22	50	70	65	18	4	6
35	38	3	7	28	37	13	9	35	35	13	4	36	40	4	54	22	59	35	45	3	7
78	14	5	6	72	18	9	2	69	15	8	10	75	17	6	40	56	86	78	15	7	8
51	22	2	5	38	26	7	4	43	23	2	10	45	25	5	54	20	60	42	25	2	9
26	14	2	3	26	14	1	5	28	15	3	2	27	13	4	21	17	39	24	15	4	10
30	20	5	3	32	22	2	3	26	20	5	6	34	20	3	28	20	44	30	19	6	11
8	1	4	...	9	3	2	...	8	1	1	4	11	1	2	3	10	12	12	1	2	12
23	4	...	...	21	8	...	2	21	7	...	1	24	5	...	15	9	25	18	5	2	13
37	12	4	5	32	12	6	6	35	7	6	10	40	9	7	27	25	46	38	14	3	14
62	11	5	5	52	13	16	6	42	10	15	17	56	15	8	16	57	65	53	14	12	15
35	24	4	5	38	22	7	...	39	20	4	4	42	22	3	35	25	55	34	24	4	16
64	25	4	1	65	22	4	5	62	20	3	11	70	21	4	28	59	73	63	23	9	17
22	9	6	2	24	5	3	3	21	7	2	9	23	7	7	19	18	32	21	10	5	18
46	23	8	4	49	17	5	3	50	15	5	6	53	18	2	37	27	61	46	15	5	19
88	53	17	7	98	44	16	5	87	51	13	16	106	48	8	59	87	134	95	52	18	20
31	11	6	1	33	8	4	3	32	8	4	5	30	10	6	22	24	40	33	8	5	21
40	16	2	1	49	10	1	3	38	12	...	10	47	8	1	20	35	42	45	8	7	22
36	4	1	5	35	2	8	3	28	6	3	9	34	4	4	11	28	33	35	3	4	23
42	14	4	...	45	11	2	3	38	12	...	10	48	11	...	25	28	47	45	9	4	24
34	14	...	4	33	15	...	3	34	15	...	3	37	13	2	22	37	45	36	13	3	25



## ELECTION RETURNS FOR STATE OFFICERS, 1914

Rep., Republican; Dem., Democrat; Soc., Socialist; Prohib., Prohibitionist; Prog., Progressive;  
Indus. Lab., Industrial Labor; Non-Par., Non-Partisan

## CLAY COUNTY—Continued

NAMES OF TOWNSHIPS, VILLAGES OR WARDS (IN ALPHABETICAL ORDER)	Total Names on Register of Electors—Males	Total Names on Register of Electors—Females	Total Number of Ballots Cast and Counted—Males	Total Number of Ballots Cast and Counted—Females	GOVERNOR						LIEUT. GOV.				
					Lee, Rep.	Hammond, Dem.	Lewis, Soc.	Calderwood, Prohib.	Halbert, Prog.	Johnson, Indus. Lab.	Burnquist, Rep.	Andrist, Dem.	Hanson, Soc.	Piper, Prohib.	Spencer, Prog.
26 Moorhead.....	32	32	23	6	23	6	2	2	2	2	18	8	2	2	6
27 Moorhead City—1st Ward.....	158	24	158	24	37	108	4	2	2	2	40	67	11	6	8
28 2d Ward.....	249	36	249	36	86	128	7	7	4	5	87	91	15	16	8
29 3d Ward.....	173	13	173	13	60	96	4	4	1	2	68	67	12	7	5
30 4th Ward.....	351	113	351	113	156	160	5	11	4	3	167	106	16	21	10
31 Moland.....	65	65	51	9	2	1	1	1	1	1	40	7	4	7	2
32 Morken.....	42	42	31	5	3	3	3	3	3	3	21	11	2	2	3
33 Oakport.....	46	46	22	12	4	5	1	1	1	1	24	9	4	5	2
34 Parke.....	138	97	56	14	8	15	2	2	2	2	56	6	13	13	2
35 Riverton.....	39	35	27	4	1	2	2	2	2	2	26	3	1	2	1
36 Spring Prairie.....	34	34	21	9	1	1	1	1	1	1	13	11	1	3	1
37 Skree.....	67	67	39	18	4	2	4	2	2	2	36	14	3	6	1
38 Tansem.....	110	2	59	4	9	10	1	1	1	1	46	6	14	11	5
39 Ulen.....	91	2	47	13	4	3	3	3	3	3	42	11	8	2	1
40 Ulen Village.....	109	15	52	31	12	6	3	1	1	1	54	20	21	5	1
41 Viding.....	48	28	7	8	3	1	1	1	1	1	10	6	1	3	1
Totals.....	3723	248	3515	321	1696	1283	120	168	37	54	1686	924	247	211	96

## CLEARWATER COUNTY

1 Bear Creek.....	44	9	44	9	9	21	4	2	3	3	15	10	10	3	1
2 Copley.....	47	4	47	4	29	9	1	2	1	1	25	9	6	1	1
3 Dudley.....	38	4	38	4	11	11	3	8	3	1	17	6	4	7	1
4 Eddy.....	91	91	34	27	21	1	1	1	1	2	34	12	31	1	1
5 Greenwood.....	32	2	16	7	4	3	3	1	1	1	15	4	5	2	4
6 Hangaard.....	14	14	5	3	5	1	1	1	1	1	5	1	8	1	1
7 Holst.....	52	52	25	18	3	3	3	3	3	2	29	8	5	8	1
8 Itasca.....	40	11	11	21	3	4	1	1	1	1	16	12	5	2	1
9 Leon.....	124	21	63	36	6	11	1	2	1	2	74	13	13	6	3
10 Minerva.....	32	5	13	6	6	2	1	1	1	1	10	4	13	3	1
11 Moose Creek.....	44	2	6	11	3	6	1	1	1	1	13	3	3	5	1
12 Nora.....	42	5	23	12	4	1	1	1	1	1	22	7	9	2	1
13 Popple.....	72	72	23	36	6	4	4	4	4	3	33	14	12	5	1
14 Pine Lake.....	126	15	73	39	6	2	1	1	1	1	74	21	16	3	3
15 Rice.....	22	22	17	1	2	1	1	1	1	1	13	4	4	2	2
16 Shevlin.....	44	44	13	21	8	3	3	3	3	3	12	12	15	1	1
17 Sinclair.....	49	1	10	28	4	5	5	5	5	5	29	7	9	3	1
18 Winsor.....	82	12	44	13	8	10	1	3	3	3	45	10	18	4	2
19 Village of Bagley.....	140	62	59	57	6	11	2	3	3	3	71	22	20	12	5
20 Village of Shevlin.....	39	18	3	26	6	1	1	1	1	1	11	16	5	3	1
21 Unorganized 143-37.....	4	4	2	2	2	2	2	2	2	2	1	1	2	1	1
Totals.....	1178	171	489	403	109	81	14	21	21	21	564	192	213	73	25



## ELECTION RETURNS FOR STATE OFFICERS, 1914

Rep., Republican; Dem., Democrat; Soc., Socialist; Prohib., Prohibitionist; Prog., Progressive;  
Indus. Lab., Industrial Labor; Non-Par., Non-Partisan

## CLAY COUNTY—Continued

SEC. OF STATE				STATE AUDITOR				STATE TREASURER				ATTORNEY GENERAL			ASSOC. JUSTICE		CLK. SUP. CRT.	R. R. & WAREHOUSE COM.		
Schmahl, Rep.	Berghelm, Dem.	Kalnes, Prohib.	Lewis, Prog.	Preus, Rep.	Rush, Dem.	Thompson, Soc.	Curtis, Prog.	Smith, Rep.	Engelbert, Dem.	Nash, Soc.	Jacobson, Prog.	Smith, Rep.	Cronin, Dem.	Rieke, Prog.	Bunn, Non-Par.	Johnson, Non-Par.	Caswell, Rep.	Jacobson, Rep.	Smith, Dem.	Hokanson, Prohib.
23	86	2	...	19	9	2	...	22	88	1	...	21	10	...	17	11	27	20	7	3
60	54	4	...	58	47	12	...	56	48	12	...	66	53	...	46	64	78	51	61	5
108	85	20	11	113	80	20	11	108	76	11	23	133	77	9	100	97	141	112	75	22
81	65	5	3	84	58	9	5	78	54	9	12	90	56	4	58	82	96	77	61	10
188	97	25	13	189	94	20	12	173	93	16	28	218	80	10	163	127	231	171	97	29
44	8	8	1	46	9	4	1	40	10	4	6	45	8	3	26	27	49	39	6	9
16	15	3	2	19	10	2	5	13	11	1	12	21	11	4	14	24	28	23	10	3
24	11	5	3	32	5	6	1	23	8	6	7	27	10	4	12	25	37	28	7	7
58	11	15	2	61	9	13	2	52	6	6	23	62	18	1	22	57	68	65	8	9
26	4	1	...	26	4	1	...	20	5	2	4	27	4	1	17	8	25	22	7	2
12	10	5	1	14	11	2	2	12	10	2	8	14	10	6	11	18	19	13	12	7
42	15	4	1	42	14	3	1	39	11	2	9	45	10	3	13	42	46	42	15	2
51	15	12	...	56	5	15	5	45	8	13	14	58	8	6	21	53	65	55	9	16
47	11	3	2	45	10	6	2	44	12	4	3	52	7	...	14	36	51	40	11	7
70	18	6	7	58	21	19	6	61	16	18	7	72	19	5	26	65	85	72	17	9
11	5	4	...	11	7	...	1	10	5	1	3	12	4	1	8	7	14	7	9	2
1909	886	219	133	1907	835	256	147	1778	815	204	345	2076	817	145	1290	1527	2361	1853	890	264

## CLEARWATER COUNTY

16	12	6	3	17	7	12	2	15	9	8	6	22	12	3	8	27	30	19	15	5	1
23	11	6	...	29	4	6	2	24	5	5	7	32	6	1	10	30	34	28	6	3	2
20	5	4	3	22	4	4	4	19	6	6	4	26	4	2	17	13	25	21	7	5	3
42	19	5	6	43	6	29	3	30	9	32	13	47	17	8	8	07	03	48	9	12	4
21	4	3	1	22	1	5	2	13	1	7	9	23	4	2	10	18	26	23	3	5	5
7	3	1	2	7	...	7	...	4	...	8	1	10	2	1	4	10	13	12	2	...	6
29	13	5	5	36	8	6	1	30	9	6	6	34	12	5	12	35	38	36	10	4	7
16	14	2	3	19	11	3	2	16	12	5	2	22	10	2	13	21	26	19	13	3	8
71	24	14	6	77	18	13	3	69	15	12	18	81	23	7	18	90	86	80	18	11	9
13	10	4	...	15	3	10	...	10	2	9	7	18	5	2	4	19	20	19	5	2	10
10	5	5	4	13	6	4	1	14	5	3	3	16	6	1	8	15	20	14	2	7	11
29	11	1	...	25	7	7	2	21	5	6	8	31	5	3	13	25	37	29	9	2	12
32	23	8	4	39	11	12	3	34	12	10	8	42	18	5	19	42	60	45	15	4	13
73	24	14	10	91	15	15	2	71	23	13	22	87	18	13	31	80	97	93	13	14	14
11	3	5	2	17	...	3	...	12	...	3	6	17	...	3	4	16	20	16	...	4	15
15	14	7	2	18	11	12	...	17	10	12	3	22	10	4	6	26	29	17	8	6	16
22	20	1	5	20	11	9	8	12	12	7	15	20	14	12	3	43	35	28	14	3	17
43	11	10	7	45	9	14	6	42	10	13	13	48	14	7	15	52	59	55	8	9	18
76	29	16	8	93	16	19	4	70	19	18	23	89	26	12	67	55	98	92	24	9	19
16	13	4	3	17	10	9	...	17	6	11	1	22	11	2	12	23	22	19	12	3	20
1	2	1	...	1	2	1	...	1	...	3	...	1	2	1	1	3	4	1	3	...	21
586	270	122	74	666	160	200	45	541	170	197	175	710	219	96	283	710	842	714	196	111	

## ELECTION RETURNS FOR STATE OFFICERS, 1914

Rep., Republican; Dem., Democrat; Soc., Socialist; Prohib., Prohibitionist; Prog., Progressive;  
Indus. Lab., Industrial Labor; Non-Par., Non-Partisan

## COOK COUNTY

NAMES OF TOWNSHIPS, VILLAGES OR WARDS (IN ALPHABETICAL ORDER)	Total Names on Register of Electors—Males	Total Names on Register of Electors—Females	Total Number of Ballots Cast and Counted—Males	Total Number of Ballots Cast and Counted—Females	GOVERNOR						LIEUT. GOV.				
					Lee, Rep.	Hammond, Dem.	Lewis, Soc.	Calderwood, Prohib.	Halbert, Prog.	Johnson, Indus. Lab.	Burnquist, Rep.	Andrist, Dem.	Hanson, Soc.	Piper, Prohib.	Spencer, Prog.
1 Unorganized Territory.....	51	...	50	...	33	8	6	3	...	1	26	...	6	1	5
2 Town of Hovland.....	39	6	39	6	17	7	5	7	1	3	19	6	10	2	...
3 Town of Colville.....	31	10	1	10	11	3	13	1	...	...	13	2	13	1	...
4 Town of Maple Hill.....	45	19	39	19	8	1	20	5	...	1	4	1	23	3	1
5 Town of Grand Marais.....	26	2	26	2	10	5	4	4	...	1	11	3	3	4	1
6 Town of Rosebush.....	44	6	34	6	15	11	5	1	...	...	12	10	5	2	2
7 Town of Lutsen.....	26	17	23	7	14	1	3	2	2	...	11	1	5	2	2
8 Town of Tofte.....	23	7	23	7	8	6	2	3	...	1	11	5	5	1	...
9 Town of Schroeder.....	17	2	17	2	9	1	6	1	...	...	7	1	6	1	2
10 Village of Grand Marais.....	115	58	115	58	43	42	8	13	2	...	53	25	11	11	3
Totals.....	...	...	...	...	168	85	72	40	5	6	167	60	87	28	16

## COTTONWOOD COUNTY

1 Amboy.....	71	40	26	1	1	2	...	44	14	3	4	3
2 Amo.....	66	41	19	4	2	...	...	40	14	7	4	1
3 Ann.....	104	74	20	1	4	1	3	52	20	5	12	3
4 Carson.....	65	45	8	1	4	1	...	45	6	3	2	1
5 Dale.....	83	38	28	8	...	3	1	40	12	14	...	6
6 Delton.....	58	23	30	...	...	...	1	29	17	1	1	3
7 Germantown.....	66	43	21	...	...	...	1	46	8	2	4	2
8 Great Bend.....	111	56	43	2	4	...	...	53	31	4	6	2
9 Highwater.....	115	70	29	4	6	...	1	62	22	10	9	1
10 Lake Side.....	87	43	33	2	6	...	...	42	22	4	8	3
11 Midway.....	75	43	29	1	1	...	...	45	13	3	4	3
12 Mt. Lake.....	60	44	13	...	...	...	...	43	5	3	1	...
13 Rose Hill.....	67	25	35	3	1	2	1	24	16	15	2	4
14 Selma.....	50	22	23	...	2	1	1	30	10	1	...	...
15 South Brook.....	51	16	27	1	3	1	2	13	17	1	4	3
16 Springfield.....	56	26	17	2	2	1	...	26	8	2	2	2
17 Storden.....	125	72	35	2	8	...	...	64	25	2	12	2
18 Westbrook.....	103	67	20	9	2	...	...	57	14	2	9	6
19 Village of Bingham Lake.....	61	23	26	3	6	...	...	27	19	4	5	...
20 Village of Jeffers.....	73	19	48	2	...	...	...	26	22	8	6	1
21 Village of Mt. Lake.....	181	83	92	...	3	...	...	113	34	2	14	2
22 Village of Westbrook.....	131	42	68	5	11	...	...	67	33	8	12	1
23 Windom—1st Precinct.....	179	77	80	4	14	...	...	84	54	10	15	...
24 2d Precinct.....	272	94	141	15	15	...	...	115	64	45	16	5
Totals.....	2310	1126	911	61	102	14	11	1187	500	159	152	58

## ELECTION RETURNS FOR STATE OFFICERS, 1914

Rep., Republican; Dem., Democrat; Soc., Socialist; Prohib., Prohibitionist; Prog., Progressive;  
Indus. Lab., Industrial Labor; Non-Par., Non-Partisan

## COOK COUNTY

SEC. OF STATE				STATE AUDITOR				STATE TREASURER				ATTORNEY GENERAL			ASSOC. JUSTICE		CLK. SUP. CRT.	R. R. & WAREHOUSE COM.			
Schmahl, Rep.	Bergheim, Dem.	Kalnes, Prohib.	Lewis, Prog.	Preus, Rep.	Rush, Dem.	Thompson, Soc.	Curtis, Prog.	Smith, Rep.	Engelbert, Dem.	Nash, Soc.	Jacobson, Prog.	Smith, Rep.	Cronin, Dem.	Rieke, Prog.	Bunn, Non-Par.	Johnson, Non-Par.	Caswell, Rep.	Jacobson, Rep.	Smith, Dem.	Hokanson, Prohib.	
19	8	3	7	22	10	5	4	22	11	6	3	17	9	5	15	8	24	20	9	2	1
21	9	4	3	22	6	1	12	19	4	8	5	24	4	6	15	19	28	27	5	5	2
12	9	5	3	10	5	14	12	11	3	14	2	17	5	5	10	19	25	17	5	8	3
5	4	13	2	5	1	25	3	1	1	25	6	4	4	8	6	11	10	7	2	13	4
11	6	5	1	12	3	6	4	12	2	6	5	17	4	2	6	17	21	16	4	5	5
12	10	4	2	9	10	11	2	16	8	4	4	13	9	4	18	10	20	12	12	2	6
12	2	4	2	15	1	3	1	14	1	3	1	13	2	3	9	10	16	15	3	4	7
12	9	1	2	11	6	4	1	10	5	5	1	12	7	2	10	11	18	15	6	1	8
9	1	4	2	8	1	7	1	8	2	6	1	14	1	2	5	11	15	11	1	4	9
61	21	9	9	60	22	17	4	65	16	17	7	72	20	7	60	29	75	56	23	12	10
174	79	51	33	174	65	95	24	178	53	94	34	203	65	44	154	145	252	196	70	55	

## COTTONWOOD COUNTY

50	11	3	1	51	12	2	1	48	11	3	2	50	11	2	28	24	44	36	21	2	1
40	13	2	6	42	9	7	4	39	8	5	10	47	10	4	23	20	45	37	16	7	2
47	24	17	4	57	23	8	2	48	21	5	15	58	22	4	30	46	61	57	23	7	3
48	4	2	3	53	3	2	1	48	2	1	6	51	1	1	29	20	44	44	4	2	4
42	17	3	8	34	13	14	7	41	10	14	3	43	16	4	27	25	44	37	20	11	5
33	13	2	3	29	17	5	...	27	18	3	3	26	20	2	20	18	33	22	26	...	6
48	6	4	3	47	4	3	7	42	10	...	10	45	7	8	23	33	56	48	5	6	7
53	32	7	4	57	33	4	1	57	31	1	6	59	33	2	36	34	61	36	27	7	8
64	19	15	5	71	16	9	3	59	18	5	18	69	21	6	28	50	77	68	20	10	9
45	21	10	3	46	23	4	5	49	19	2	5	49	19	6	35	31	58	48	23	4	10
51	8	2	5	47	9	2	4	45	8	...	7	43	7	8	25	24	44	42	7	5	11
45	4	...	2	45	3	1	...	44	3	...	3	48	3	...	18	20	37	39	4	1	12
33	21	4	6	30	15	11	7	27	21	8	7	30	20	9	26	27	53	30	22	7	13
25	16	2	3	26	13	2	3	28	10	2	5	31	10	3	17	23	33	23	12	3	14
21	14	2	4	16	17	4	3	14	17	7	5	19	16	2	19	14	19	18	18	1	15
30	7	2	1	30	8	1	1	32	6	...	2	32	6	3	13	15	29	25	9	1	16
62	24	11	4	72	23	2	3	65	24	2	11	73	16	4	34	50	74	68	18	8	17
60	14	14	6	71	11	3	3	61	15	...	14	65	13	5	30	47	69	65	6	7	18
26	19	7	1	26	18	5	2	25	18	9	2	29	19	3	21	19	37	26	22	6	19
30	24	5	8	31	21	8	5	29	22	8	6	37	25	3	31	19	43	27	27	6	20
134	22	8	6	127	27	2	3	122	23	2	16	126	25	5	88	51	128	113	26	7	21
78	27	9	2	68	28	7	3	67	29	6	7	78	24	5	45	54	71	61	38	9	22
82	54	16	3	96	46	6	3	103	36	8	7	107	37	4	80	51	99	91	39	20	23
115	74	25	18	126	60	34	9	115	54	33	24	137	68	12	107	83	157	139	55	25	24
1262	488	172	109	1298	452	146	80	1235	434	124	194	1352	449	105	833	798	1416	1200	488	162	

## ELECTION RETURNS FOR STATE OFFICERS, 1914

Rep., Republican; Dem., Democrat; Soc., Socialist; Prohib., Prohibitionist; Prog., Progressive;  
Indus. Lab., Industrial Labor; Non-Par., Non-Partisan

## CROW WING COUNTY

NAMES OF TOWNSHIPS, VILLAGES OR WARDS (IN ALPHABETICAL ORDER)	Total Names on Register of Electors—Males	Total Names on Register of Electors—Females	Total Number of Ballots Cast and Counted—Males	Total Number of Ballots Cast and Counted—Females	GOVERNOR						LIEUT. GOV.				
					Lee, Rep.	Hammond, Dem.	Lewis, Soc.	Calderwood, Prohib.	Halbert, Prog.	Johnson, Indus. Lab.	Burnquist, Rep.	Andrist, Dem.	Hanson, Soc.	Piper, Prohib.	Spencer, Prog.
1 Brainerd—1st Ward.....			260		78	120	27	18	3	6	98	84	33	17	13
2 2d Ward.....			432		176	157	30	56	4	4	186	121	38	50	24
3 3d Ward.....			325		97	93	71	36	6	12	104	66	84	32	13
4 4th Ward.....			274		119	52	40	37	4	11	133	30	58	27	7
5 5th Ward.....			375		131	140	40	42			152	96	55	36	12
6 Allen.....			14		6	5	2	1			6	4	3	1	
7 Bay Lake.....			45		15	6	11	8		1	13	5	13	7	2
8 Baxter.....			21		7	3	8	3			6	1	13		1
9 Crow Wing.....			78		31	19	10	12	1		29	14	12	9	6
10 Crosby.....			250		60	113	42	20	3	3	76	68	46	16	13
11 Village of Cuyuna.....			52		9	30	6	2	1	4	21	18	9	1	1
12 Davenport.....			37		16	7	1	9		3	18	5	2	8	1
13 Daggett Brook.....			41		11	17	5	8			14	13	5	7	2
14 Dean Lake.....			20		6	5	4	1	3		6	3	6	1	3
15 Town of Deerwood.....			82		36	9	16	16		2	34	6	19	12	3
16 Village of Deerwood.....			142		43	58	24	11		1	59	36	28	8	3
17 Emily.....			28		13	5	4	3		1	16	5	5	1	
18 Fairfield.....			13		5	1	3	2			4		3	2	1
19 Ft. Ripley.....			62		21	22	8	5	1	1	20	20	14	5	1
20 Garrison.....			40		19	6	11			2	21	2	13	1	1
21 Jenkins.....			46		12	27	2	2		2	18	16	5	2	2
22 Village of Ironton.....			88		32	40	7	2			40	17	13	1	3
23 Ideal.....			31		19	2	6	2			20	1	8	2	
24 Klondike.....			104		24	41	21	6		6	38	24	21	6	4
25 Kennedy's.....			17		12	1	4				13		4		
26 Leitner's.....			18		8	2	3	2			5	2	3	2	2
27 Lake Edward.....			45		11	15	14	2	1		9	14	15	1	3
28 Long Lake.....			102		40	26	6	23	2	3	44	12	7	19	11
29 Little Pine.....			19		9	5	2	3			11	4	1	3	
30 Maple Grove.....			33		15	6	6	3		1	11	4	8	4	1
31 Manganese.....			18		5	7	3			1	8	4	3		2
32 Mission.....			32		11	8	6	1	2	1	14	10	3	1	3
33 Nokay Lake.....			66		24	17	3	11	4	3	25	10	7	8	5
34 Oak Lawn.....			61		30	14	6	6		3	31	12	9	5	2
35 Perry Lake.....			12		6	2		1	1	1	7		1		2
36 Pelican.....			30		4	5	15	1	2	1	4	4	18	2	
37 Platte Lake.....			19		10	4	3				9	2	4		2
38 Village of Pequot.....			94		29	25	17	10	2	1	31	17	22	7	6
39 Roosevelt.....			16		3	5	3	3		1	4	2	4	1	1
40 Ross Lake.....			20		3	2	14				3	2	15		
41 Rabbit Lake.....			45		23	10	3	2		2	24	6	3	1	3
42 St. Mathias.....			65		21	27	1	6	1	3	25	21	3	4	3
43 Sibley.....			29		11	6	5	3	2	1	8	5	8	2	
44 Smiley.....			16		7	7	1	1			8	5	2		
45 Timothy.....			11		4	3	1		1		4	2			2
46 Watertown.....			20		11	2	4	1			11	1	3	1	1
47 Wolford.....			25		8	8	5	1		2	9	3	8		
Totals.....			3671		1291	1185	524	382	44	83	1450	797	657	313	165

## ELECTION RETURNS FOR STATE OFFICERS, 1914

Rep., Republican; Dem., Democrat; Soc., Socialist; Prohib., Prohibitionist; Prog., Progressive;  
Indus. Lab., Industrial Labor; Non-Par., Non-Partisan

## CROW WING COUNTY

SEC. OF STATE				STATE AUDITOR				STATE TREASURER				ATTORNEY GENERAL			ASSOC. JUSTICE		Clk. Sup. Crt.	R. R. & WAREHOUSE COM.		
Schnahl, Rep.	Bergheim, Dem.	Kalnes, Prohib.	Lewis, Prog.	Preus, Rep.	Rush, Dem.	Thompson, Soc.	Curtis, Prog.	Smith, Rep.	Engelbert, Dem.	Nash, Soc.	Jacobson, Prog.	Smith, Rep.	Cronin, Dem.	Rieke, Prog.	Bunn, Non-Par.	Johnson, Non-Par.	Caswell, Rep.	Jacobson, Rep.	Smith, Dem.	Hokanson, Prohib.
117	74	16	18	113	74	40	13	179	65	38	15	136	72	16	122	73	156	116	85	18
223	95	47	28	228	101	57	24	235	97	53	24	258	106	27	271	104	287	224	129	44
130	83	38	15	114	65	109	14	123	61	101	14	143	83	38	145	105	191	148	84	37
122	44	42	20	121	32	74	20	122	31	67	33	156	31	35	91	125	164	139	34	47
182	85	48	23	176	82	71	18	172	75	70	36	206	95	22	163	145	236	178	101	...
7	4	2	...	7	4	3	...	7	3	4	...	7	4	...	7	4	10	6	5	1
21	2	5	10	17	5	17	3	25	4	13	1	25	3	8	20	13	30	13	10	10
7	6	5	...	6	1	14	...	9	1	11	...	10	6	3	9	9	12	7	5	7
37	15	6	9	37	9	14	9	38	10	11	11	48	11	7	28	27	48	42	14	11
91	64	29	17	101	56	58	9	106	54	47	10	112	75	11	110	73	157	93	80	19
19	24	2	2	18	21	11	1	21	15	6	9	27	19	...	17	29	38	26	16	4
16	5	12	2	19	6	3	3	18	7	...	9	25	4	5	9	23	27	19	3	11
15	15	8	...	17	13	8	...	17	13	6	4	19	15	2	16	18	29	11	17	10
7	7	...	4	6	5	5	4	7	5	4	4	7	6	6	11	7	18	10	6	2
36	9	20	5	43	6	21	7	39	9	18	11	46	6	11	19	44	50	37	8	22
66	39	10	11	65	29	30	7	65	26	32	6	72	35	12	4	47	89	68	35	17
18	4	2	1	18	4	4	1	19	3	5	1	20	3	...	10	12	19	17	5	3
4	...	2	4	4	1	3	2	6	...	3	1	7	...	2	7	...	9	6	3	2
26	18	6	2	21	16	10	5	25	16	10	3	29	18	3	30	18	34	17	28	2
24	3	3	5	22	2	14	...	22	1	14	...	27	3	3	12	16	24	24	4	5
22	15	2	2	23	15	3	1	20	16	3	2	23	16	2	22	15	35	19	19	2
47	16	4	7	44	11	12	2	46	11	12	4	51	18	4	49	21	64	45	19	8
22	3	3	2	19	3	9	...	21	1	9	...	24	4	2	7	19	28	21	2	5
47	26	8	6	43	21	26	4	44	15	25	9	49	24	10	40	37	59	43	27	9
13	1	...	1	12	...	5	...	11	...	4	2	13	1	1	6	8	15	14	1	...
8	2	2	2	7	2	3	1	8	3	3	...	7	4	3	7	6	11	5	7	1
14	11	5	6	11	10	14	3	14	10	13	2	19	10	5	14	15	24	18	11	5
50	17	18	8	48	18	9	12	51	16	9	14	60	18	9	31	45	79	50	16	18
13	4	1	1	9	4	4	1	10	4	2	1	13	5	...	4	10	15	9	7	1
14	7	5	2	16	5	7	1	17	3	7	2	21	3	1	8	14	22	16	5	7
6	5	...	2	5	5	2	1	6	4	3	2	11	3	1	7	6	8	10	3	1
14	9	1	4	9	7	8	4	9	7	10	4	14	10	5	17	6	21	16	12	...
27	9	10	7	32	9	11	4	30	6	11	8	38	6	5	24	24	41	24	14	8
33	14	4	6	32	9	13	5	32	10	9	8	37	11	8	25	30	48	37	13	7
7	...	...	3	7	...	...	3	8	...	...	2	9	...	2	3	7	9	6	4	...
8	9	4	3	5	2	21	1	8	4	16	1	12	8	2	7	14	15	9	12	3
14	...	2	1	14	...	2	1	13	1	2	1	15	...	1	6	10	16	8	2	4
46	15	12	7	37	17	25	3	34	17	25	7	49	16	10	39	35	59	43	20	15
8	3	1	...	5	1	7	1	7	1	6	...	7	5	...	6	4	12	4	6	1
4	2	...	2	4	1	15	...	3	2	15	...	3	3	2	5	2	7	5	3	...
26	5	6	1	25	4	5	1	25	5	3	3	30	4	1	15	18	33	30	3	1
25	21	7	2	31	18	2	2	28	23	2	1	31	21	1	32	18	44	22	26	6
11	5	5	1	12	4	8	1	10	4	8	2	13	6	2	8	11	16	11	6	2
6	7	...	...	9	4	1	1	6	5	1	2	10	3	...	6	7	11	6	5	1
6	3	...	1	4	3	1	2	6	3	...	1	5	4	1	3	6	7	6	3	1
11	3	1	...	12	1	3	...	11	2	3	...	14	2	...	6	7	13	14	2	...
8	6	3	1	5	5	7	1	8	3	8	...	9	5	1	7	9	12	8	4	4
1678	814	407	254	1633	711	789	196	1741	672	722	270	1967	805	270	1500	1300	2352	1700	924	382



## ELECTION RETURNS FOR STATE OFFICERS, 1914

Rep., Republican; Dem., Democrat; Soc., Socialist; Prohib., Prohibitionist; Prog., Progressive;  
Indus. Lab., Industrial Labor; Non-Par., Non-Partisan

## DAKOTA COUNTY

NAMES OF TOWNSHIPS, VILLAGES OR WARDS (IN ALPHABETICAL ORDER)	Total Names on Register of Electors—Males	Total Names on Register of Electors—Females	Total Number of Ballots Cast and Counted—Males	Total Number of Ballots Cast and Counted—Females	GOVERNOR						LIEUT. GOV.				
					Lee, Rep.	Hammond, Dem.	Lewis, Soc.	Calderwood, Prohib.	Halbert, Prog.	Johnson, Indus. Lab.	Burnquist, Rep.	Andrist, Dem.	Hanson, Soc.	Piper, Prohib.	Spencer, Prog.
1 Burnsville.....	58	4	58	4	8	46	1			1	19	29	1	2	4
2 Castle Rock.....	164	96	118	9	73	32		8		1	70	30	2	2	1
3 Douglas.....	118	5	118	5	11	91	1	3			11	80	1	1	3
4 Egan.....	134		134		51	72	1		2	3	73	47	3	1	2
5 Empire.....	417	48	417	48	199	189	3	10	1	4	178	156	18	21	10
6 Eureka.....	121	12	113	11	52	22		33		2	51	15	4	32	4
7 Greenvale.....	170	5	96	4	45	43		5		1	40	36	3	7	2
8 Hampton.....	100		100		37	55	3	3			39	47	1	1	
9 Village of Hampton.....	58	16	58		3	51		1			9	40	2		1
10 Hastings—1st Ward.....	171	56	147	56	30	99	3			2	36	72	9	4	3
11 2d Ward.....	192		192		61	111	7	5		5	59	86	10	7	5
12 3d Ward.....	311	137	311	137	147	121	10	15	2	3	154	98	15	16	12
13 4th Ward.....	136	34	136	34	53	63	5	5	2	4	54	52	7	4	4
14 Inver Grove.....	202	2	202	2	86	89	5	6	5	4	100	67	5	9	10
15 Village of Inver Grove.....	72	4	72	4	14	38	13			1	20	23	15	2	4
16 Lakeville.....	230	8	230	8	50	158	3	8	1		62	130	6	8	5
17 Lebanon.....	89		59		18	36		2	1		17	24	1	4	2
18 Marshan.....	99	12	97	12	28	57	1	2	2	2	27	50	2	2	3
19 Mendota.....	81	2	81	2	41	35	3		1	1	41	30	4	3	
20 Mendota Village.....	63	15	48	11	10	28	4	2	2	1	11	27	4	2	3
21 New Trier.....	22	14	22	14	1	17						18		1	
22 Nininger.....	75	17	75	17	23	37	4	9		1	24	29	4	8	4
23 Randolph.....	36		36		16	17		3			16	16		3	1
24 Village of Randolph.....	46	8	46	8	14	16	1	11			21	10		9	3
25 Ravenna.....	67	1	67	1	29	31	1	2		1	24	30	8	1	1
26 Rosemount.....	258		258		68	163	3	6	3	2	58	141	9	11	8
27 Sciota.....	42	4	42	4	27	11		4			26	8		5	
28 South St. Paul—1st Ward.....	168	4	159	3	44	80	12	12	1	3	63	45	20	8	5
29 2d Ward, 1st Precinct.....	189	12	189	12	43	116	6	8	1	4	60	85	11	8	1
30 2d Ward, 2d Precinct.....	414	39	414	39	136	227	16	8	3	5	166	142	32	15	10
31 3d Ward.....	99		99		36	48	5	3			49	24	14	4	5
32 Vermillion.....	165	25	165	25	28	103	1	2	2	7	20	99	3	4	3
33 Waterford.....	51	47	45	5	28	12		3	1		25	12		5	2
34 West St. Paul—1st Ward.....	135		135		37	80	8		2	2	44	52	11	3	7
35 2d Ward.....	242		242		29	173	23	2	6	9	50	132	27	9	14
36 3d Ward.....	76		76		32	37	1	2	4		43	23	3		6
Totals.....	5071	627	4857	475	1608	2604	144	183	42	69	1760	2005	261	228	149

## ELECTION RETURNS FOR STATE OFFICERS, 1914

Rep., Republican; Dem., Democrat; Soc., Socialist; Prohib., Prohibitionist; Prog., Progressive;  
Indus. Lab., Industrial Labor; Non-Par., Non-Partisan

## DAKOTA COUNTY

SEC. OF STATE				STATE AUDITOR				STATE TREASURER				ATTORNEY GENERAL			ASSOC. JUSTICE		Clk. Sup. Crt.	R. R. & WAREHOUSE COM.			
Schmahl, Rep.	Bergheim, Dem.	Kalnes, Prohib.	Lewis, Prog.	Preus, Rep.	Rush, Dem.	Thompson, Soc.	Curtis, Prog.	Smith, Rep.	Engelbert, Dem.	Nash, Soc.	Jacobson, Prog.	Smith, Rep.	Cronin, Dem.	Rieke, Prog.	Bunn, Non-Par.	Johnson, Non-Par.	Caswell, Rep.	Jacobson, Rep.	Smith, Dem.	Hokanson, Prohib.	
27	26	10	2	21	31	2	1	24	27	4	1	18	31	5	28	17	31	21	33	1	1
23	25	10	2	21	31	2	1	24	27	4	1	18	31	5	28	17	31	21	33	1	1
26	69	4	3	79	30	2	1	74	28	3	4	72	30	5	33	60	78	73	28	8	2
75	46	4	3	76	44	4	3	76	47	3	3	79	43	4	49	69	90	74	48	4	4
193	139	27	17	195	153	19	13	197	145	13	17	223	138	11	160	172	254	194	146	21	5
47	16	35	3	73	17	6	4	60	12	3	24	67	18	7	12	84	64	61	15	29	6
43	37	6	3	49	36	4	2	39	36	5	12	48	39	4	26	56	64	49	36	8	7
46	39	3	3	42	44	3	2	43	41	4	2	38	47	2	32	41	55	43	39	1	8
20	31	2	2	13	32	4	4	10	40	1	4	15	5	1	14	27	29	9	39	3	9
50	63	2	3	41	66	8	7	39	69	5	4	48	61	1	21	84	52	42	46	3	10
84	65	8	6	77	75	9	9	79	73	10	6	81	74	5	20	137	84	69	80	9	11
175	91	16	10	173	88	14	9	175	82	14	14	183	89	7	59	232	184	153	96	12	12
59	46	4	11	56	49	8	4	57	48	9	4	62	48	4	26	77	70	58	49	5	13
126	47	7	11	127	50	5	9	125	48	8	10	137	44	8	90	88	156	112	12	13	14
27	26	5	8	24	23	16	2	21	24	17	3	28	29	6	31	29	44	24	35	3	15
79	117	6	5	65	132	4	3	70	127	4	7	72	123	5	81	88	116	64	117	5	16
21	23	4	1	17	26	2	2	21	22	2	3	21	25	3	21	17	24	13	28	3	17
27	48	4	6	29	54	1	1	29	53	4	1	27	54	3	18	50	44	24	52	1	18
59	14	1	6	56	16	6	3	51	20	3	6	61	17	2	30	45	72	51	22	3	19
13	23	3	6	15	24	4	1	16	24	4	1	20	22	3	20	24	32	20	26	1	20
1	18	1	1	1	18	1	1	1	18	1	1	1	18	1	12	5	3	1	18	1	21
23	30	9	5	27	32	3	6	31	30	5	3	27	32	3	19	44	30	24	32	7	22
19	14	2	1	18	16	1	1	17	16	1	2	21	14	1	6	27	22	18	16	2	23
25	8	7	1	30	7	1	1	28	8	2	3	28	8	2	17	20	33	22	10	4	24
28	34	2	1	29	28	4	1	29	30	5	1	30	33	1	9	47	33	30	30	1	25
77	127	6	18	70	145	7	10	62	139	8	13	78	138	7	97	101	103	65	142	7	26
24	7	4	1	29	9	1	1	26	8	1	3	29	8	1	10	26	29	22	8	5	27
67	46	13	14	67	43	22	10	67	41	19	14	76	49	10	64	65	86	69	47	15	28
85	61	8	8	79	68	11	6	77	70	8	7	90	61	5	77	73	104	70	74	9	29
190	136	17	20	196	132	23	18	186	132	31	22	200	141	17	129	204	241	173	158	19	30
53	31	8	5	53	27	11	7	48	25	18	7	53	33	9	42	51	59	47	37	9	31
50	77	3	8	33	90	5	3	34	87	6	4	39	90	3	40	78	39	27	95	3	32
28	8	7	1	30	9	2	2	30	7	1	5	30	8	3	18	21	31	25	11	6	33
65	37	4	12	66	39	10	5	60	41	16	4	69	38	6	77	33	83	48	58	2	34
97	103	4	15	79	109	25	11	75	116	29	6	94	112	16	143	55	148	62	147	3	35
42	16	1	13	48	17	3	6	41	20	3	10	53	16	5	40	26	60	49	20	1	36
2144	1744	242	229	2101	1855	250	165	2035	1831	269	228	2237	1814	174	1592	2336	2688	1923	1928	221	

## ELECTION RETURNS FOR STATE OFFICERS, 1914

Rep., Republican; Dem., Democrat; Soc., Socialist; Prohib., Prohibitionist; Prog., Progressive;  
Indus. Lab., Industrial Labor; Non-Par., Non-Partisan

## DODGE COUNTY

NAMES OF TOWNSHIPS, VILLAGES OR WARDS (IN ALPHABETICAL ORDER)	Total Names on Register of Electors—Males	Total Names on Register of Electors—Females	Total Number of Ballots Cast and Counted—Males	Total Number of Ballots Cast and Counted—Females	GOVERNOR						LIEUT. GOV.				
					Lee, Rep.	Hammond, Dem.	Lewis, Soc.	Calderwood, Prohib.	Halbert, Prog.	Johnson, Indus. Lab.	Burnquist, Rep.	Andrist, Dem.	Hanson, Soc.	Piper, Prohib.	Spencer, Prog.
1 Ashland.....	86	86	86	86	48	17	3	14	3	3	44	18	7	13	4
2 Canister.....	138	138	138	138	110	16	3	3	3	3	93	16	7	8	2
3 Claremont.....	89	89	89	89	44	32	3	3	3	1	38	33	1	7	4
4 Village of Claremont.....	81	81	81	81	45	24	1	5	2	2	38	28	1	7	2
5 Concord.....	112	112	112	112	52	24	3	20	1	3	40	38	4	14	1
6 Dodge Center.....	256	256	256	256	131	70	6	34	4	1	135	51	7	28	6
7 Ellington.....	124	124	124	124	79	21	4	9	2	1	67	30	2	8	4
8 Hayfield.....	76	76	76	76	41	28	3	2	1	1	38	24	6	1	2
9 Village of Hayfield.....	151	151	151	151	65	66	9	10	1	1	88	34	13	5	1
10 Kasson.....	290	290	290	290	182	79	6	7	1	3	157	83	9	18	3
11 Mantorville.....	224	217	217	217	99	88	1	7	1	1	93	87	3	7	1
12 Milton.....	140	140	140	140	72	49	1	5	1	1	49	74	3	4	1
13 Ripley.....	66	66	66	66	35	23	2	2	1	2	38	21	4	1	1
14 Vernon.....	132	132	132	132	101	26	2	2	1	1	105	15	1	2	5
15 Wasioja.....	79	76	76	76	32	19	1	21	1	1	30	19	4	19	1
16 West Concord.....	152	152	152	152	63	55	2	17	1	1	46	87	1	5	1
17 Westfield.....	120	120	120	120	76	33	3	3	1	2	69	32	5	1	1
Totals.....	2316	2306	2306	2306	1275	670	40	168	21	22	1168	690	68	146	36

## DOUGLAS COUNTY

NAMES OF TOWNSHIPS, VILLAGES OR WARDS (IN ALPHABETICAL ORDER)	Total Names on Register of Electors—Males	Total Names on Register of Electors—Females	Total Number of Ballots Cast and Counted—Males	Total Number of Ballots Cast and Counted—Females	Lee, Rep.	Hammond, Dem.	Lewis, Soc.	Calderwood, Prohib.	Halbert, Prog.	Johnson, Indus. Lab.	Burnquist, Rep.	Andrist, Dem.	Hanson, Soc.	Piper, Prohib.	Spencer, Prog.
1 Alexandria.....	147	147	147	147	76	22	3	37	2	2	74	13	5	37	4
2 Alexandria City—1st Ward.....	149	149	149	149	44	83	9	3	3	3	64	48	12	4	3
3 2d Ward.....	115	115	115	115	46	49	1	14	1	1	48	34	3	11	2
4 3d Ward.....	85	85	85	85	38	28	2	9	1	1	35	20	5	12	2
5 4th Ward.....	151	151	151	151	38	77	3	27	1	1	61	36	8	19	4
6 5th Ward.....	112	103	103	103	58	34	3	3	1	1	65	20	2	5	2
7 Belle River.....	163	82	82	82	27	39	4	8	2	2	25	39	5	6	1
8 Brandon.....	158	126	126	126	68	30	1	24	1	1	67	20	8	22	1
9 Brandon Village.....	59	59	59	59	25	20	2	2	1	1	32	15	1	4	1
10 Carlos.....	100	99	99	99	54	23	1	17	1	1	48	19	2	16	1
11 Carlos Village.....	42	42	42	42	13	25	1	1	1	1	22	15	1	1	1
12 Evansville.....	66	66	66	66	43	9	1	11	1	1	42	8	3	7	2
13 Evansville Village.....	85	85	85	85	49	21	4	10	1	1	51	20	3	9	1
14 Forada Village.....	20	20	20	20	12	5	2	1	1	1	13	4	2	1	1
15 Garfield Village.....	55	42	42	42	12	22	7	7	1	1	17	12	4	4	3
16 Holmes City.....	132	132	132	132	67	22	4	37	1	1	66	13	6	32	2
17 Hudson.....	116	61	61	61	40	11	5	2	1	1	30	11	6	3	1
18 Ida.....	88	88	88	88	51	22	10	2	1	1	53	15	9	3	3
19 Kensington Village.....	57	49	49	49	24	12	5	4	3	3	23	8	7	4	1
20 La Grand.....	130	130	130	130	52	39	2	32	1	1	62	20	6	24	1
21 Lake Mary.....	131	56	56	56	27	17	4	3	2	1	23	18	5	3	1
22 Leaf Valley.....	138	138	138	138	24	37	3	3	1	3	36	29	2	1	1
23 Lund.....	95	95	95	95	60	14	2	16	1	1	47	11	6	12	4
24 Millerville.....	85	79	79	79	29	44	2	2	2	2	30	35	3	4	1
25 Millerville Village.....	31	31	31	31	2	28	1	1	1	1	2	25	1	1	1
26 Miltons.....	49	49	49	49	27	16	3	3	1	1	24	12	3	1	1
27 Moe.....	185	113	113	113	76	10	6	16	2	2	65	14	11	12	4
28 Nelson Village.....	44	40	40	40	17	17	1	4	1	1	18	13	5	4	1
29 Orange.....	37	37	37	37	15	15	7	7	1	1	15	14	8	8	1
30 Osakis.....	62	62	62	62	36	8	6	9	1	1	42	9	4	5	1
31 Osakis Village.....	188	188	188	188	76	87	3	15	3	3	82	70	6	18	5
32 Solum.....	138	102	102	102	48	16	6	28	1	1	58	9	7	16	1
33 Spruce Hill.....	143	81	81	81	28	21	5	17	1	1	24	15	14	13	4
34 Urness.....	77	71	71	71	44	10	11	1	1	1	40	5	6	12	1
Totals.....	3433	2973	2973	2973	1346	943	83	393	22	20	1404	609	157	337	50

## GENERAL ELECTION RETURNS

411

## ELECTION RETURNS FOR STATE OFFICERS, 1914

Rep., Republican; Dem., Democrat; Soc., Socialist; Prohib., Prohibitionist; Prog., Progressive;  
Indus. Lab., Industrial Labor; Non-Par., Non-Partisan

## DODGE COUNTY

SEC. OF STATE				STATE AUDITOR				STATE TREASURER				ATTORNEY GENERAL			ASSOC. JUSTICE	Clk. Sup. Cr.	R. R. & WAREHOUSE COM.			
Schmahl, Rep.	Bergheim, Dem.	Kalnes, Prohib.	Lewis, Prog.	Preus, Rep.	Rush, Dem.	Thompson, Soc.	Curtis, Prog.	Smith, Rep.	Engelbert, Dem.	Nash, Soc.	Jacobson, Prog.	Smith, Rep.	Cronin, Dem.	Rieke, Prog.	Bunn, Non-Par.	Johnson, Non-Par.	Caswell, Rep.	Jacobson, Rep.	Smith, Dem.	Hokanson, Prohib.
48	12	11	5	51	14	...	7	53	9	1	10	54	9	7	33	23	55	51	21	6
96	15	7	4	110	9	1	6	104	10	1	12	108	13	3	48	64	102	112	11	10
37	29	8	3	37	30	1	6	37	28	1	9	43	25	6	21	39	51	38	30	7
42	21	9	2	49	19	1	4	46	22	1	2	53	18	1	29	29	51	44	23	3
52	18	15	5	51	24	8	6	53	20	6	7	59	18	3	30	39	68	50	23	10
143	36	29	14	153	35	4	24	161	34	6	18	167	29	13	86	81	162	141	39	26
72	14	10	8	68	19	4	7	76	13	1	12	77	15	8	32	55	78	75	17	9
44	18	1	7	42	17	7	5	46	15	4	8	43	19	6	17	37	58	46	19	2
99	31	9	3	98	26	16	7	92	28	14	9	105	25	6	54	70	115	100	32	7
178	54	19	10	187	54	13	9	173	67	11	15	194	42	11	121	90	209	176	53	18
113	58	7	2	111	57	1	7	116	53	1	4	114	53	5	81	57	113	99	57	9
86	26	2	3	74	30	3	7	78	27	3	9	83	26	4	46	41	77	68	30	6
47	12	2	3	44	15	2	3	44	17	1	2	42	17	2	30	27	55	41	15	1
109	16	...	6	116	6	5	5	101	10	2	19	114	8	5	27	86	119	122	6	2
42	15	14	2	42	12	3	10	45	13	4	8	44	15	6	30	26	48	36	17	13
75	29	20	...	81	37	4	4	80	37	3	5	85	35	4	56	43	75	68	40	11
77	25	6	2	79	29	3	1	62	33	1	11	75	29	3	34	49	82	76	30	1
1360	429	169	79	1393	433	76	118	1367	436	61	160	1460	396	93	775	856	1518	1343	463	141

## DOUGLAS COUNTY

76	12	42	3	77	22	16	11	78	18	17	15	91	27	12	50	66	98	72	15	34	1
79	41	6	5	83	33	11	5	72	43	12	7	82	40	5	59	52	85	71	44	8	2
48	35	18	2	62	33	3	4	56	30	3	9	67	24	5	35	50	73	49	30	19	3
35	17	20	...	44	16	7	5	41	16	5	10	51	15	5	37	26	52	46	17	10	4
77	30	25	3	86	28	13	4	74	26	14	9	81	34	6	57	50	82	74	33	17	5
61	21	6	8	69	19	2	4	62	22	2	6	69	15	4	51	27	64	59	20	8	6
33	32	8	5	31	37	4	5	31	37	3	6	32	37	6	33	27	48	27	35	11	7
67	23	26	5	85	21	2	10	68	22	3	26	76	24	19	39	70	88	66	23	23	8
36	14	3	1	42	10	...	...	36	12	...	3	37	11	1	21	25	38	37	10	2	9
46	22	17	...	58	21	6	2	53	21	5	9	57	19	4	35	36	59	42	19	20	10
20	18	...	1	19	18	...	3	21	14	...	1	22	12	...	22	10	26	20	16	...	11
37	13	10	1	43	9	4	1	43	10	2	5	45	11	1	19	29	44	33	9	11	12
51	18	12	2	51	20	6	3	43	21	6	9	55	17	4	33	33	52	50	18	10	13
12	5	1	2	10	5	3	...	11	4	2	...	16	2	1	8	6	9	11	6	...	14
24	13	2	1	77	9	...	1	24	10	...	3	23	9	2	16	16	26	26	7	4	15
46	21	44	9	25	19	9	8	67	20	5	18	76	19	10	34	65	75	75	9	28	16
31	11	4	2	29	12	5	1	31	11	8	1	32	10	4	16	22	35	26	16	2	17
49	14	16	3	60	13	4	3	57	12	...	12	64	9	4	33	43	63	55	12	11	18
29	6	5	2	28	5	8	...	24	5	5	7	31	5	2	10	24	32	33	6	3	19
57	24	29	3	66	28	7	11	63	30	7	16	68	26	15	31	70	85	59	17	30	20
31	15	6	...	23	17	5	2	23	19	6	3	30	18	3	19	19	38	22	18	5	21
43	24	...	2	42	22	1	3	44	21	...	3	42	21	2	32	28	56	33	29	2	22
37	25	17	5	48	16	5	7	42	19	5	11	52	18	7	24	43	56	33	22	18	23
43	36	5	1	41	31	2	1	38	33	1	3	39	32	1	36	32	50	33	36	3	24
13	14	...	...	11	16	1	1	5	22	...	1	11	15	...	12	3	11	7	16	1	25
25	12	2	2	21	12	2	3	29	9	1	1	27	10	3	22	14	32	21	12	2	26
58	15	29	7	80	9	10	7	63	10	9	23	78	14	9	41	55	67	79	7	20	27
18	13	7	1	20	13	3	1	17	13	5	2	24	13	1	16	17	26	18	14	5	28
15	9	10	...	21	11	3	1	14	16	1	4	19	14	1	15	11	22	13	10	8	29
35	11	12	2	38	11	5	5	37	7	5	9	38	11	8	19	36	39	36	8	10	30
90	60	21	5	96	57	7	9	92	61	5	12	96	65	10	69	75	130	88	63	16	31
53	11	21	4	60	7	15	5	53	11	8	18	63	9	6	22	43	63	60	4	17	32
24	21	18	6	31	12	21	6	23	16	14	12	38	16	8	13	46	43	28	9	27	33
31	13	15	3	43	7	4	7	42	7	1	11	39	8	5	15	35	36	37	4	10	34
1430	669	457	96	1620	619	194	139	1477	648	160	285	1671	630	174	994	1203	1803	1439	614	395	

## ELECTION RETURNS FOR STATE OFFICERS, 1914

Rep., Republican; Dem., Democrat; Soc., Socialist; Prohib., Prohibitionist; Prog., Progressive;  
Indus. Lab., Industrial Labor; Non-Par., Non-Partisan

## FARIBAULT COUNTY

NAMES OF TOWNSHIPS, VILLAGES OR WARDS (IN ALPHABETICAL ORDER)					Total Names on Register of Electors—Males	Total Names on Register of Electors—Females	Total Number of Ballots Cast and Counted—Males	Total Number of Ballots Cast and Counted—Females	GOVERNOR					LIEUT. GOV.					
									Lee, Rep.	Hammond, Dem.	Lewis, Soc.	Calderwood, Prohib.	Halbert, Prog.	Johnson, Indus. Lab.	Burnquist, Rep.	Andrist, Dem.	Hanson, Soc.	Piper, Prohib.	Spencer, Prog.
1	Blue Earth—1st Ward.....	217		217		107	88	3	2					126	54	3	3	4	
2	2d Ward.....	221		221		118	74	6	7	1	1			131	43	13	7	3	
3	3d Ward.....	79		79		32	30	4	5	1	1			35	20	5	4	3	
4	Blue Earth Township.....	110		110		50	46		3	3	2			57	28	3	4	4	
5	Barber.....	150		106		27	70	2	1	1				31	60	7	2	2	
6	Brush Creek.....	145		91		71	10		8		1			74	3	1	8	2	
7	Village of Bricelyn.....	111		100		66	27	4	1	1				72	13	8	2	2	
8	Clark.....	455		437		226	187	10	9	3	2			261	104	17	15	13	
9	Delavan.....	173		173		93	60	16						90	44	1	19	2	
10	Dunbar.....	67		64		30	28	2		1	3			41	11	4		4	
11	Elmore.....	259		251		116	108	3	12	10	2			160	49	3	14	7	
12	Emerald.....	171		132		74	13	2	32	1	3			73	11	6	35	1	
13	Frost.....	50		50		22	5	1	20					24	2	1	19	2	
14	Foster.....	120		74		53	20							56	7	1	3	2	
15	Jo Davies.....	96		96		32	54		5					39	47	3	3	37	
16	Kiester.....	84		84		46	25	1	5	3	1			50	20		5	4	
17	Village of Kiester.....	64		63		30	19		11	1	2			35	12	1	10	1	
18	Lura.....	193		192		79	99	1	7					74	77	18	11	5	
19	Village of Minnesota Lake	94		94		22	65	1	2					24	56	1	3	2	
20	Minnesota Lake.....	119		48		16	29							17	22	2		3	
21	Pilot Grove.....	84		87		53	28	1		5				58	16	3	2	2	
22	Prescott.....	141		100		36	53		2					45	33		3	1	
23	Rome.....	112		105		52	17	2	29	4	1			54	10	5	26	5	
24	Seely.....	133		133		90	17		12	4	3			94	8	8	10	6	
25	Verona.....	138		138		54	46	2	31	2	1			63	35	4	29	2	
26	Walnut Lake.....	110		92		39	43	3			1			40	36	4	3	3	
27	Walters.....	34		30		6	22							9	17		1		
28	Winnebago.....	514		407		166	149	3	65	3	2			172	97	9	72	8	
Totals.....					4204	2 3774	2	1806	1432	67	269	44	26	2005	935	131	313	91	

## FILLMORE COUNTY

1 Amherst.....	109	4	109	4	87	17	3	1	1	90	6	6	2	2
2 Arendahl.....	104	8	90	8	66	12	1	9	2	70	2	4	10	2
3 Beaver.....	74	8	74	8	48	12	2	10	1	54	8	1	8	1
4 Bloomfield.....	99	10	99	10	48	32	5	13	1	41	22	10	15	2
5 Bristol.....	151	17	151	17	75	46	2	10	2	76	36	5	7	4
6 Canton.....	225	12	225	12	161	40	3	14	1	158	38	4	10	4
7 Carmona.....	93	17	93	17	50	30	1	5	2	48	29	1	7	2
8 Carlton.....	340	27	340	27	170	133	4	17	1	194	85	10	17	6
9 Chatfield.....	274	6	274	6	128	116	1	11	1	119	90	11	12	6
10 Fillmore.....	168	8	82	8	28	32	16	1	1	24	20	2	16	1
11 Fountain.....	159	26	159	9	59	76	4	3	2	68	52	12	4	3
12 Forestville.....	85	5	85	5	28	20	9	21	1	21	23	9	22	1
13 Harmony.....	277	4	277	4	193	53	15	1	4	185	50	8	11	2
14 Holt.....	74	2	74	2	45	12	1	11	1	44	9	2	7	3
15 Jordan.....	160	104	47	33	1	12	1	1	1	41	20	5	9	4
16 Mabel Village.....	108	17	108	17	63	15	23	1	2	76	9	2	15	2
17 Newburg.....	112	7	98	7	64	10	2	16	1	68	6	2	12	2



## ELECTION RETURNS FOR STATE OFFICERS, 1914

Rep., Republican; Dem., Democrat; Soc., Socialist; Prohib., Prohibitionist; Prog., Progressive;  
Indus. Lab., Industrial Labor; Non-Par., Non-Partisan

## FARIBAUT COUNTY

SEC. OF STATE				STATE AUDITOR				STATE TREASURER				ATTORNEY GENERAL			ASSOC. JUSTICE		CLK. SUP. CRT.	R. R. & WAREHOUSE COM.		
Schmahl, Rep.	Bergheim, Dem.	Kalnes, Prohib.	Lewis, Prog.	Preus, Rep.	Rush, Dem.	Thompson, Soc.	Curtis, Prog.	Smith, Rep.	Engelbert, Dem.	Nash, Soc.	Jacobson, Prog.	Smith, Rep.	Cronin, Dem.	Rieke, Prog.	Bunn, Non-Par.	Johnson, Non-Par.	Caswell, Rep.	Jacobson, Rep.	Smith, Dem.	Hokanson, Prohib.
124	48	8	10	130	51	4	6	121	51	4	7	132	45	5	111	59	133	112	61	5
136	39	14	4	134	38	10	8	135	34	8	13	145	39	3	89	73	144	117	45	12
40	17	5	4	44	13	11	3	41	15	5	7	39	18	7	32	26	51	41	12	7
65	25	6	3	70	22	5	5	63	23	1	6	66	23	6	41	33	74	59	30	2
42	47	4	3	41	49	3	3	35	49	5	3	37	51	5	30	34	56	34	53	3
78	3	5	4	82	1	3	2	76	2	2	2	79	2	6	28	48	83	79	14	6
74	12	6	2	73	10	8	3	67	9	8	11	80	10	3	35	47	75	71	14	6
308	79	18	7	290	79	17	16	286	78	16	26	289	87	19	188	161	319	254	105	23
96	43	21	1	107	43	2	4	97	42	4	15	113	37	5	63	59	112	84	54	11
51	7	2	2	45	8	5	2	48	5	3	4	49	5	2	30	23	51	40	14	10
170	44	16	9	116	48	4	15	165	49	4	18	166	48	17	103	93	186	159	50	13
71	10	40	1	93	11	4	3	85	11	1	16	87	10	7	33	64	94	80	9	24
23	1	20	1	41	2	1	1	33	2	1	8	33	3	5	11	29	36	30	1	13
61	6	2	3	62	3	3	6	60	5	1	5	62	5	2	30	32	59	55	12	2
37	46	6	4	40	46	1	2	40	43	1	2	44	44	8	42	25	59	33	49	6
61	9	5	4	63	10	2	5	58	10	3	5	60	9	1	30	43	70	56	18	5
36	9	10	4	40	6	2	5	39	9	3	5	42	10	1	23	22	43	33	11	9
93	66	12	4	88	72	6	7	80	70	5	16	90	72	4	82	69	117	75	81	10
37	44	2	3	32	40	1	2	35	48	3	3	36	46	1	42	30	55	30	50	2
25	18	1	1	22	21	1	1	23	18	1	1	23	19	3	17	20	32	19	23	20
66	14	2	2	62	14	3	1	62	14	1	5	64	14	3	36	37	67	50	14	6
53	30	2	2	50	28	1	1	45	30	2	5	51	27	2	36	24	53	44	29	1
51	14	27	7	75	7	4	9	60	11	2	24	71	8	14	20	67	81	65	7	24
88	8	18	7	99	9	6	10	92	10	1	18	98	9	15	42	67	112	93	11	13
67	26	30	8	82	31	3	4	81	27	4	10	78	31	11	61	51	98	53	53	18
45	36	3	2	47	33	4	4	47	33	3	3	44	36	2	49	26	64	42	36	2
15	9	2	2	14	9	2	2	15	10	2	2	17	8	1	10	9	19	12	12	27
200	81	65	10	223	90	11	28	233	89	8	19	237	84	19	213	90	238	133	182	39
2222	791	347	109	2265	803	115	124	2222	800	98	258	2332	800	167	1527	1361	2581	1962	1036	259

## FILLMORE COUNTY

88	10	4	3	92	7	4	2	80	11	4	11	91	7	4	29	68	91	89	9	1
76	2	8	2	97	1	3	2	69	2	2	16	83	9	3	15	70	80	79	1	4
56	7	8	1	60	8	1	2	58	8	1	1	57	9	4	32	25	57	55	8	5
47	24	12	3	47	24	9	5	48	20	8	9	54	23	3	31	27	56	52	19	12
75	39	8	6	80	37	10	1	80	38	2	7	87	33	4	55	57	94	74	39	7
126	37	12	8	158	35	4	7	156	33	4	15	162	33	3	62	76	152	161	32	9
50	23	7	1	20	27	2	2	53	26	1	2	50	25	2	38	23	57	49	27	1
217	75	9	15	222	71	11	7	207	68	7	33	222	80	9	93	74	251	216	82	12
121	92	16	4	130	87	11	12	139	86	5	13	140	86	10	115	77	164	120	95	17
33	17	17	1	28	21	3	6	33	18	2	4	37	16	4	24	18	42	23	18	12
81	47	5	2	76	51	9	1	82	45	6	7	82	50	4	75	42	87	74	48	5
28	18	23	5	34	23	12	5	32	24	10	8	34	24	6	29	26	42	18	22	25
179	65	11	4	191	55	4	3	181	59	2	10	191	65	5	52	164	190	183	55	9
47	9	8	1	46	9	4	4	44	11	1	9	49	8	2	13	38	44	47	8	4
49	16	8	7	49	18	7	2	48	16	3	8	52	16	3	34	33	59	48	14	11
73	15	11	4	86	10	6	6	82	9	13	13	88	13	2	40	54	88	82	12	9
74	9	9	2	85	5	2	3	74	3	1	11	80	4	3	35	43	76	75	6	7

## ELECTION RETURNS FOR STATE OFFICERS, 1914

Rep., Republican; Dem., Democrat; Soc., Socialist; Prohib., Prohibitionist; Prog., Progressive;  
Indus. Lab., Industrial Labor; Non-Par., Non-Partisan

## FILLMORE COUNTY—Continued

NAMES OF TOWNSHIPS, VILLAGES OR WARDS (IN ALPHABETICAL ORDER)	Total Names on Register of Electors—Males	Total Names on Register of Electors—Females	Total Number of Ballots Cast and Counted—Males	Total Number of Ballots Cast and Counted—Females	GOVERNOR						LIEUT. GOV.				
					Lee, Rep.	Hammond, Dem.	Lewis, Soc.	Calderwood, Prohib.	Halbert, Prog.	Johnson, Indus. Lab.	Burnquist, Rep.	Andrist, Dem.	Hanson, Soc.	Piper, Prohib.	Spencer, Prog.
18 Norway.....	187	8	102	2	78	6	1	9	3	...	85	3	5	3	1
19 Peterson Village.....	67	4	67	4	39	7	...	20	...	...	47	4	1	11	1
20 Pilot Mound.....	87	11	87	11	66	13	1	2	3	1	74	2	2	2	4
21 Preble.....	82	9	82	9	63	8	1	9	...	...	52	8	1	10	5
22 Preston.....	106	9	106	9	70	20	2	4	3	3	60	13	8	6	6
23 Preston Village.....	270	120	270	120	119	101	8	27	1	3	122	80	12	18	11
24 Rushford.....	54	...	54	...	37	9	...	4	3	1	36	8	2	5	2
25 Rushford City.....	245	29	180	29	98	53	1	20	4	1	116	27	3	17	6
26 Spring Valley.....	85	11	85	11	22	33	6	23	...	...	29	22	8	20	2
27 Spring Valley Village—1st Ward.....	204	81	204	81	77	97	5	14	3	1	89	58	7	17	6
28 2d Ward.....	186	47	186	46	71	87	3	16	1	...	95	56	2	11	5
29 Sumner.....	180	6	101	5	65	13	...	18	1	...	63	4	2	13	6
30 Whalan Village.....	32	7	28	4	17	6	1	3	...	...	15	5	3	3	...
31 Wycoff Village.....	91	24	91	24	21	64	...	3	...	1	32	50	...	3	...
32 York.....	112	4	112	4	63	7	3	36	1	...	60	7	2	34	2
Totals.....	4600	548	4197	512	2266	1213	68	417	33	42	2352	852	152	357	100

## FREEBORN COUNTY

1 Albert Lea City—1st Ward, 1st Pre.	255	...	255	...	116	120	3	10	2	...	134	80	7	18	6
2 1st Ward, 2d Pre.	217	...	189	...	74	96	7	7	1	...	93	62	11	9	4
3 2d Ward, 1st Pre.	187	...	158	...	55	91	3	4	...	...	75	53	7	2	4
4 2d Ward, 2d Pre.	197	...	197	...	87	91	10	2	1	...	100	54	23	2	5
5 3d Ward, 1st Pre.	220	...	220	...	83	101	13	7	1	1	102	56	25	12	3
6 3d Ward, 2d Pre.	266	...	264	...	136	96	13	5	2	4	138	51	23	72	8
7 Albert Lea Township.	248	...	248	...	158	59	9	14	1	1	153	40	17	18	5
8 Alden Village.	123	...	111	...	42	43	1	20	2	1	60	27	1	13	4
9 Alden Township.	99	...	99	...	49	36	1	7	...	...	65	12	2	9	5
10 Bancroft Township.	172	...	172	...	125	14	3	22	...	2	104	11	9	31	1
11 Bath Township.	163	...	163	...	80	31	1	47	1	2	73	30	8	40	2
12 Carlston Township.	71	...	71	...	40	22	...	8	...	1	40	15	4	5	3
13 Emmons Village.	60	...	60	...	28	28	1	1	...	1	37	17	2	1	...
14 Freeman Township.	126	...	126	...	70	35	2	10	1	1	73	23	6	4	3
15 Freeborn Township.	209	...	130	...	88	25	2	13	...	1	91	16	2	11	3
16 Geneva Village.	44	...	35	...	14	16	...	3	...	...	11	18	2	3	...
17 Geneva Township.	62	...	62	...	25	25	...	8	...	1	25	23	2	6	...
18 Glenville Village.	94	...	94	...	33	29	...	32	...	...	35	21	6	25	1
19 Hartland Village.	64	...	63	...	29	30	...	3	...	...	44	8	2	5	1
20 Hartland Township.	127	...	114	...	70	30	1	4	1	2	73	16	5	5	3
21 Hayward Township.	187	...	133	...	58	42	1	25	1	...	58	28	5	23	2
22 London Township.	133	...	133	...	85	29	2	9	2	...	85	26	4	5	6
23 Manchester Township.	152	...	152	...	95	38	...	7	3	1	93	18	4	9	9
24 Mansfield Township.	116	...	101	...	60	34	...	5	2	...	73	20	2	3	3
25 Moscow Township.	147	...	106	...	89	10	1	3	...	...	83	4	3	2	6
26 Newry Township.	81	...	81	...	39	33	2	5	1	...	37	29	4	8	2
27 Nunda Township.	124	...	124	...	54	58	1	8	...	...	56	45	2	8	3
28 Oakland Township.	137	...	75	...	49	18	2	2	...	...	52	10	3	1	1
29 Pickerel Lake Township.	128	...	128	...	54	58	1	9	2	...	89	13	8	7	3
30 Riceland Township.	149	...	149	...	121	15	1	7	...	...	121	6	5	8	2
31 Shell Rock Township.	117	...	117	...	28	28	2	56	2	...	38	21	5	38	3
Totals.....	4475	...	4130	...	2134	1381	83	363	26	19	2311	853	209	403	101

## ELECTION RETURNS FOR STATE OFFICERS, 1914

Rep., Republican; Dem., Democrat; Soc., Socialist; Prohib., Prohibitionist; Prog., Progressive;  
Indus. Lab., Industrial Labor; Non-Par., Non-Partisan

## FILLMORE COUNTY—Continued

SEC. OF STATE				STATE AUDITOR				STATE TREASURER				ATTORNEY GENERAL			ASSOC. JUSTICE	Clk-Sup-Crt.	R. R. & WAREHOUSE COM.				
Schmahl, Rep.	Bergheim, Dem.	Kalnes, Prohib.	Lewis, Prog.	Preus, Rep.	Rush, Dem.	Thompson, Soc.	Curtis, Prog.	Smith, Rep.	Engelbert, Dem.	Nash, Soc.	Jacobson, Prog.	Smith, Rep.	Cronin, Dem.	Rieke, Prog.	Bunn, Non-Par.	Johnson, Non-Par.	Caswell, Rep.	Jacobson, Rep.	Smith, Dem.	Hokanson, Prohib.	
87	3	6	2	89	3	5	1	85	1	1	10	91	1	3	18	65	87	89	3	4	18
47	5	11	1	55	5	3	1	47	7	1	10	55	5	2	18	37	52	46	7	10	19
71	4	1	5	77	3	3	1	74	2	...	7	69	4	4	19	53	70	72	1	4	20
54	13	8	2	65	7	5	2	52	5	1	19	60	6	10	18	47	56	55	10	7	21
66	18	6	3	70	15	4	3	55	15	5	15	68	17	5	32	50	72	67	15	8	22
137	74	16	13	158	69	13	7	151	71	9	14	161	70	6	140	69	170	131	87	14	23
32	13	3	3	38	10	2	1	31	11	1	8	37	10	2	11	34	44	41	8	3	24
118	25	15	9	133	17	5	6	120	15	2	24	140	11	7	56	81	134	128	22	12	25
38	18	19	3	34	25	7	10	36	25	9	6	39	24	5	32	23	42	31	24	17	26
115	47	14	6	106	55	10	6	99	54	10	12	103	54	16	109	41	131	95	56	16	27
94	52	11	8	102	45	9	4	100	47	8	7	103	48	4	94	42	115	90	54	10	28
64	3	12	5	65	5	2	11	71	2	3	9	73	4	5	47	27	70	67	4	8	29
15	5	1	1	18	4	3	...	17	5	3	1	21	4	...	8	13	19	15	6	3	30
51	31	2	1	40	38	3	2	42	38	1	2	43	45	...	44	22	52	32	47	2	31
63	9	33	4	81	13	3	7	79	11	3	14	81	12	8	33	57	87	70	9	22	32
2472	825	334	135	2641	803	173	130	2525	786	116	335	2703	797	148	1451	1576	2831	2474	848	290	

## FREEBORN COUNTY

156	57	21	9	160	68	7	9	159	60	6	16	168	63	9	132	74	173	149	66	17	1
109	53	9	7	112	41	13	10	103	49	13	11	104	58	12	91	58	109	91	60	10	2
93	48	4	3	93	41	9	2	88	42	10	5	90	44	7	51	63	95	85	44	8	3
113	47	5	12	112	42	17	3	106	45	19	8	114	43	9	72	66	123	100	44	13	4
120	50	11	9	135	43	23	2	144	44	25	1	122	52	4	66	90	121	120	45	10	5
151	47	22	7	150	48	29	5	147	43	23	15	158	46	14	74	118	158	146	44	14	6
158	32	30	7	175	32	17	7	163	35	16	11	175	32	17	81	105	174	149	37	23	7
67	24	14	1	76	23	1	5	72	27	7	7	78	24	3	51	48	89	65	25	11	8
65	14	4	...	69	14	3	5	69	12	3	11	74	11	6	37	45	71	62	10	9	9
105	13	31	6	130	10	5	6	108	13	6	25	122	16	11	56	74	118	112	14	23	10
74	28	48	4	91	33	6	19	91	28	4	26	101	29	10	34	86	96	79	23	38	11
54	6	5	1	52	10	1	3	56	6	1	4	60	3	2	31	24	52	48	10	3	12
41	11	3	1	43	12	2	...	41	10	3	3	42	12	3	19	27	47	41	11	2	13
72	24	5	6	84	19	7	3	72	23	4	12	74	26	6	23	60	80	77	20	...	14
90	12	9	2	101	11	7	1	100	8	5	8	100	13	3	39	73	96	95	14	10	15
19	10	2	3	19	10	1	3	20	10	2	2	22	10	2	9	13	24	17	9	5	16
33	15	8	1	30	22	2	3	26	23	...	9	33	21	2	22	26	39	29	17	6	17
43	17	27	1	53	22	7	6	51	24	3	6	54	22	3	34	34	60	43	22	18	18
49	6	5	1	50	8	1	...	47	5	1	5	52	5	3	19	32	44	47	6	3	19
69	18	7	7	87	10	7	6	70	12	3	13	73	16	8	27	58	82	72	13	10	20
65	28	23	3	85	26	8	2	71	31	3	14	78	27	9	47	49	80	67	29	17	21
96	18	7	5	96	19	8	4	91	18	3	15	98	17	5	46	61	99	97	18	6	22
108	20	9	6	119	15	2	3	105	15	2	14	114	14	3	39	68	99	102	21	7	23
68	18	5	7	76	15	2	5	62	20	3	13	72	15	7	35	53	83	69	10	9	24
85	6	5	5	85	9	4	4	78	5	5	13	86	6	4	28	58	84	89	6	3	25
40	31	5	3	47	29	3	2	44	31	2	4	46	30	3	27	43	56	43	27	5	26
68	27	12	5	76	27	4	5	68	31	3	8	67	33	8	46	48	74	58	33	11	27
60	7	1	1	59	8	2	...	57	6	2	3	63	5	...	29	35	56	59	9	1	28
97	10	10	5	101	9	6	6	104	8	5	7	104	7	5	46	51	100	94	11	6	29
124	8	6	3	133	5	6	...	133	5	1	6	132	7	...	41	89	126	121	4	10	30
47	16	36	4	57	25	6	10	53	30	6	13	54	24	13	40	38	66	46	19	33	31
2539	721	389	135	2796	706	216	139	2599	719	189	308	2630	731	191	1392	1767	2774	2472	730	341	

## ELECTION RETURNS FOR STATE OFFICERS, 1914

Rep., Republican; Dem., Democrat; Soc., Socialist; Prohib., Prohibitionist; Prog., Progressive;  
Indus. Lab., Industrial Labor; Non-Par., Non-Partisan

## GOODHUE COUNTY

NAMES OF TOWNSHIPS, VILLAGES OR WARDS (IN ALPHABETICAL ORDER)	Total Names on Register of Electors—Males	Total Names on Register of Electors—Females	Total Number of Ballots Cast and Counted—Males	Total Number of Ballots Cast and Counted—Females	GOVERNOR						LIEUT. GOV.				
					Lee, Rep.	Hammond, Dem.	Lewis, Soc.	Calderwood, Prohib.	Halbert, Prog.	Johnson, Indus. Lab.	Burnquist, Rep.	Andrist, Dem.	Hanson, Soc.	Piper, Prohib.	Spencer, Prog.
1 Belvidere .....	185	122	34	77	2	3	1	1	62	47	4	1	2	4	2
2 Belle Creek .....	214	159	67	64	2	15	4	77	59	3	17	10	4	4	4
3 Burnside .....	84	84	45	21	17	61	7	10	7	10	10	10	10	10	10
4 Cannon Falls .....	212	136	67	48	3	8	1	4	88	22	3	5	12	12	12
5 City of Cannon Falls .....	344	259	113	123	3	15	1	2	137	86	6	13	1	1	1
6 Central Point .....	44	20	14	5	1	1	1	1	14	4	1	1	1	1	1
7 Cherry Grove .....	183	140	92	33	7	1	4	90	37	1	4	2	2	2	2
8 Dennison Village .....	58	43	27	13	1	1	2	27	10	3	1	1	1	1	1
9 Featherstone .....	91	91	40	38	11	1	1	52	22	3	6	1	1	1	1
10 Florence .....	215	130	71	43	3	3	3	4	74	31	3	6	4	4	4
11 Goodhue .....	239	117	44	54	3	7	1	2	71	27	2	9	2	2	2
12 Goodhue Village .....	103	103	38	54	2	7	1	1	51	35	4	6	1	1	1
13 Hay Creek .....	111	111	48	51	2	1	5	56	32	1	3	5	1	1	1
14 Holden .....	151	151	124	16	9	1	1	123	12	3	7	2	2	2	2
15 Kenyon .....	195	134	97	15	1	20	108	9	1	9	1	9	1	1	1
16 Kenyon Village .....	259	235	132	85	14	1	163	52	1	11	4	2	2	2	2
17 Leon .....	239	174	116	46	8	2	1	130	23	2	6	2	2	2	2
18 Minneola .....	212	212	137	37	1	27	1	144	23	2	25	3	3	3	3
19 Pine Island .....	70	70	37	30	1	1	1	44	21	1	1	1	1	1	1
20 Pine Island Village .....	181	181	66	101	3	4	1	2	51	112	5	5	3	3	3
21 Roscoe .....	158	158	123	11	1	14	3	106	19	3	17	3	3	3	3
22 Red Wing—1st Ward, 1st Pre .....	193	192	58	108	11	14	2	74	71	13	13	5	5	5	5
23 1st Ward, 2d Pre .....	145	141	30	91	1	13	2	56	51	2	10	4	4	4	4
24 2d Ward, 1st Pre .....	235	235	79	125	4	27	2	104	95	11	12	7	7	7	7
25 2d Ward, 2d Pre .....	271	255	105	93	7	36	1	141	57	11	26	2	2	2	2
26 3d Ward, 1st Pre .....	185	185	51	97	7	20	1	90	51	12	14	6	6	6	6
27 3d Ward, 2d Pre .....	238	219	69	124	2	17	1	90	86	6	18	1	1	1	1
28 4th Ward, 1st Pre .....	227	217	71	123	8	9	1	99	83	11	9	3	3	3	3
29 4th Ward, 2d Pre .....	310	282	94	124	16	41	4	126	81	22	33	6	6	6	6
30 Stanton .....	126	67	37	20	10	10	4	41	18	4	1	1	1	1	1
31 Vasa .....	202	211	130	56	5	14	2	169	15	10	8	3	3	3	3
32 Warsaw .....	124	124	97	9	13	2	1	92	8	1	13	1	1	1	1
33 Wanamingo .....	259	249	172	31	39	1	3	186	16	3	30	1	1	1	1
34 Wacouta .....	19	19	13	6	1	1	1	15	1	1	1	1	1	1	1
35 Welch .....	190	110	65	37	3	4	1	73	26	3	4	1	1	1	1
36 Zumbrota .....	132	132	61	54	2	11	1	87	23	2	10	1	1	1	1
37 Zumbrota Village .....	283	263	145	89	2	23	3	170	52	6	19	3	3	3	3
Totals .....	6747	5731	2809	2152	92	484	34	52	3342	1415	163	385	87	87	87

## ELECTION RETURNS FOR STATE OFFICERS, 1914

Rep., Republican; Dem., Democrat; Soc., Socialist; Prohib., Prohibitionist; Prog., Progressive;  
Indus. Lab., Industrial Labor; Non-Par., Non-Partisan

## GOODHUE COUNTY

SEC. OF STATE				STATE AUDITOR				STATE TREASURER				ATTORNEY GENERAL			ASSOC. JUSTICE		Clk. Sup. Crt.	R. R. & WAREHOUSE COM.			
Schmahl, Rep.	Bergheim, Dem.	Kalnes, Prohib.	Lewis, Prog.	Preus, Rep.	Rush, Dem.	Thompson, Soc.	Curtis, Prog.	Smith, Rep.	Engelbert, Dem.	Nash, Soc.	Jacobson, Prog.	Smith, Rep.	Cronin, Dem.	Rieke, Prog.	Bunn, Non-Par.	Johnson, Non-Par.	Caswell, Rep.	Jacobson, Rep.	Smith, Dem.	Hokanson, Prohib.	
74	38	3	3	66	47	3	...	66	44	4	1	70	39	1	27	77	74	65	44	3	1
76	52	17	4	88	48	2	7	79	48	4	12	87	52	7	33	99	108	76	50	16	2
60	8	8	2	68	6	...	6	62	5	...	9	64	7	3	10	68	71	61	7	9	3
94	22	5	2	95	19	2	4	91	16	3	8	100	12	5	13	101	94	96	14	9	4
47	75	17	7	154	72	5	7	141	79	4	18	153	77	7	58	172	171	147	73	12	5
12	3	3	...	15	3	...	...	16	3	...	...	14	5	...	6	11	16	13	4	1	6
94	27	6	5	97	25	...	6	96	25	2	8	104	18	3	35	87	103	97	22	5	7
34	7	...	...	33	4	3	...	29	6	2	3	33	7	1	5	35	39	34	5	...	8
54	18	8	2	58	18	1	3	53	21	2	4	60	15	1	8	72	63	51	18	10	9
86	24	6	...	85	23	3	4	86	23	5	4	84	26	6	22	90	95	81	28	6	10
71	26	7	2	75	19	3	3	77	20	2	8	70	21	6	15	88	69	62	20	11	11
55	31	8	2	53	36	3	2	51	33	2	8	54	32	6	23	73	63	48	34	6	12
74	19	1	3	70	21	2	2	62	21	4	8	68	21	4	17	80	77	61	30	3	13
121	12	10	2	127	12	3	3	116	9	1	21	128	8	4	15	118	115	125	8	4	14
103	9	8	2	113	8	2	2	90	11	...	22	111	8	4	15	101	100	105	6	8	15
162	47	17	5	181	40	7	4	173	36	1	12	180	37	4	42	168	179	169	41	10	16
132	20	8	3	141	14	2	...	135	16	...	13	139	16	3	23	139	136	127	18	9	17
152	9	28	4	169	9	9	7	158	14	1	22	172	12	10	22	168	175	159	15	18	18
54	18	...	...	51	12	1	2	48	16	...	2	49	15	1	14	47	48	41	18	1	19
86	64	8	7	81	73	5	4	87	65	6	7	92	55	6	71	74	102	77	81	4	20
119	8	15	3	125	4	8	6	114	4	3	21	122	2	10	20	119	99	121	3	13	21
101	54	12	5	105	50	11	4	92	53	15	8	109	52	6	19	157	106	87	64	15	22
61	45	8	9	72	39	5	4	65	40	4	9	76	35	5	7	119	78	65	42	13	23
137	63	15	9	132	68	13	10	117	71	10	21	140	63	12	24	197	158	127	64	14	24
165	37	25	3	174	40	13	6	159	46	12	14	174	41	7	27	207	175	146	54	26	25
99	43	16	7	99	37	17	4	96	38	16	7	109	38	5	21	146	115	89	46	18	26
111	65	15	4	125	59	6	3	111	65	8	9	112	71	9	18	177	141	96	74	17	27
121	63	12	5	131	61	10	3	123	55	11	9	140	47	8	24	172	144	118	63	10	28
161	59	38	5	177	56	20	12	147	61	25	27	194	46	7	17	246	187	159	62	34	29
44	14	4	3	41	15	...	4	43	17	...	3	47	14	1	14	43	47	42	18	6	30
164	19	7	8	168	18	8	6	162	13	9	13	181	12	4	24	176	185	172	15	9	31
87	11	15	2	100	8	3	3	92	9	3	11	99	8	3	16	96	104	96	6	12	32
181	13	33	10	208	9	6	10	189	8	4	31	212	6	10	27	191	199	187	10	29	33
14	1	...	...	11	2	...	1	13	2	...	...	13	1	...	2	13	13	12	1	...	34
72	28	4	2	76	24	3	2	73	20	5	7	76	23	2	15	87	76	72	22	2	35
98	13	6	6	98	20	1	5	99	12	1	10	106	13	2	29	92	101	95	17	4	36
184	33	26	5	203	33	7	4	186	37	5	18	201	34	7	45	189	204	185	38	18	37
3660	1098	419	141	3865	1052	187	153	3597	1062	174	408	3943	989	180	823	4295	4030	3564	1135	385	



## ELECTION RETURNS FOR STATE OFFICERS, 1914

Rep., Republican; Dem., Democrat; Soc., Socialist; Prohib., Prohibitionist; Prog., Progressive;  
Indus. Lab., Industrial Labor; Non-Par., Non-Partisan

## GRANT COUNTY

NAMES OF TOWNSHIPS, VILLAGES OR WARDS (IN ALPHABETICAL ORDER)	Total Names on Register of Electors—Males	Total Names on Register of Electors—Females	Total Number of Ballots Cast and Counted—Males	Total Number of Ballots Cast and Counted—Females	GOVERNOR						LIEUT. GOV.				
					Lee, Rep.	Hammond, Dem.	Lewis, Soc.	Calderwood, Prohib.	Halbert, Prog.	Johnson, Indus. Lab.	Burnquist, Rep.	Andrist, Dem.	Hanson, Soc.	Piper, Prohib.	Spencer, Prog.
1 Delaware.....	56	56	31	18	3						26	12		5	2
2 Elbow Lake Township.....	88	88	63	12	2	4					53	10	9	5	
3 Elbow Lake Village.....	200	200	73	80	6	20	10	2			104	46	11	12	9
4 Elk Lake.....	72	72	53	14	1	1	1				55	7	5	1	2
5 Erdabl.....	105	105	58	26	4	2	1	1			56	16	6	2	2
6 Gorton.....	51	29	17	9	2	1					18	5	1	1	
7 Herman.....	171	171	61	99	2	3	1	1			74	67	6	4	3
8 Hoffman.....	82	74	37	28	1	5					42	14	2	6	1
9 Land.....	65	65	42	12	4	6	6				40	6	5	7	2
10 Lawrence.....	37	37	19	13		4					22	6	1	4	
11 Lien.....	141	122	74	24	9	14					79	8	13	14	1
12 Logan.....	49	49	15	27					1		15	17	3	1	3
13 Maxville.....	50	50	13	32		3					18	23		3	
14 North Ottawa.....	56	56	21	26	1	3					17	24	3	5	1
15 Norcross.....	47	47	35	11							31	7	2		
16 Pelican Lake.....	151	151	82	41	9	14	1				79	27	13	18	3
17 Pomme de Terre.....	67	67	15	29	5	10	3				19	21	5	10	4
18 Roseville.....	38	38	22	12	1		1	2			16	9	4	2	4
19 Sanford.....	89	89	46	31		7		1			50	23	3	5	1
20 Stony Brook.....	102	102	85	6	1	6	3				81	5	2	4	4
21 Wendall.....	41	41	33	8							31	4			2
Totals.....	1758	1709	895	558	48	106	27	8			926	356	94	109	44

## ELECTION RETURNS FOR STATE OFFICERS, 1914

Rep., Republican; Dem., Democrat; Soc., Socialist; Prohib., Prohibitionist; Prog., Progressive;  
Indus. Lab., Industrial Labor; Non-Par., Non-Partisan

## GRANT COUNTY

SEC. OF STATE				STATE AUDITOR				STATE TREASURER				ATTORNEY GENERAL			ASSOC. JUSTICE		Cik. Sup. Cr.	R. R. & WAREHOUSE COM.			
Schmahl, Rep.	Bergheim, Dem.	Kalnes, Prohib.	Lewis, Prog.	Preus, Rep.	Rush, Dem.	Thompson, Soc.	Curtis, Prog.	Smith, Rep.	Engelbert, Dem.	Nash, Soc.	Jacobson, Prog.	Smith, Rep.	Cronin, Dem.	Rieke, Prog.	Bunn, Non-Par.	Johnson, Non-Par.	Caswell, Rep.	Jacobson, Rep.	Smith, Dem.	Hokanson, Prohib.	
29	14	3	1	31	13		2	27	11		7	29	14	3	20	22	30	28	12	4	1
54	12	6	4	70	4			53	10	3	12	59	8	5	24	39	59	58	7	4	2
105	43	17	11	123	35	10	10	113	33	10	23	115	37	14	83	75	120	108	42	17	3
57	6	3	4	58	5	3	4	53	6	3	7	58	4	5	27	32	55	62	3	4	4
58	19	3	4	54	20	8	5	58	13	3	11	66	13	3	30	44	49	64	17	3	5
21	4			18	4	1		20	5	1		19	5		11	7	19	14	6	1	6
97	54	6	2	87	59	9	1	81	63	7	4	93	54	5	103	37	120	80	60	9	7
45	12	9	2	46	14	4	3	46	12	2	8	53	9	3	22	35	52	42	13	10	8
29	14	9	4	41	7	3	7	33	8	4	10	45	6	3	13	36	49	40	7	9	9
27	5	2	1	28	5			27	6		1	25	6		18	6	24	21	8	1	10
80	12	15	4	86	8	14	6	80	7	14	13	92	9	4	40	57	95	82	9	16	11
20	16	3		16	19	1	2	22	16	1		21	15	1	20	15	22	16	17	3	12
21	18	1	2	18	25	2	2	20	22		3	22	20	1	23	8	28	16	29	2	13
29	19	2	2	24	22	1	5	27	23	1	2	31	21	1	29	18	38	24	21	5	14
31	11			32	9	2		31	10			31	7		14	21	32	25	8	2	15
83	33	15	3	89	22	19	7	89	21	11	17	101	24	8	58	72	109	89	27	21	16
33	14	10	2	32	16	3	4	26	17	2	11	32	15	7	23	31	49	32	16	9	17
21	10		4	18	7	4	2	15	11	4	4	18	9	2	13	19	22	17	10	3	18
49	21	5	1	62	17	2		57	13		9	63	12		33	39	57	62	12	5	19
80	10	3	5	86	6	1	3	82	6		10	81	5	7	26	53	78	86	4	5	20
34	3	1		36	2	1	1	29	4		6	35	1	1	14	24	29	34	3	1	21
1003	354	113	56	1055	319	92	64	989	317	66	158	1089	294	73	644	690	1136	1000	331	134	

## ELECTION RETURNS FOR STATE OFFICERS, 1914

Rep., Republican; Dem., Democrat; Soc., Socialist; Prohib., Prohibitionist; Prog., Progressive;  
Indus. Lab., Industrial Labor; Non-Par., Non-Partisan

## HENNEPIN COUNTY

NAMES OF TOWNSHIPS, VILLAGES OR WARDS (IN ALPHABETICAL ORDER)	Total Names on Register of Electors—Males	Total Names on Register of Electors—Females	Total Number of Ballots Cast and Counted—Males	Total Number of Ballots Cast and Counted—Females	GOVERNOR						LIEUT. GOV.				
					Lee, Rep.	Hammond, Dem.	Lewis, Soc.	Calderwood, Prohib.	Halbert, Prog.	Johnson, Indus. Lab.	Burnquist, Rep.	Andrist, Dem.	Hanson, Soc.	Piper, Prohib.	Spencer, Prog.
1 Bloomington.....	320	164	68	58	4	17	8	5	65	47	5	24	16		
2 Brooklyn.....	162	142	60	49	3	18	1	1	64	39	3	17	3		
3 Champlin.....	125	125	77	24	4	13	1	1	59	25	10	12	4		
4 Corcoran.....	146	146	84	49	1	1	1	4	77	43	6	5	6		
5 Dayton.....	76	76	40	28	2	2	3	30	36	3	3	2			
6 Eden Prairie.....	180	180	87	53	6	18	3	1	80	39	6	21	13		
7 Excelsior Town.....	168	168	74	72	2	14	4	1	74	58	8	12	10		
8 Greenwood.....	83	81	38	28	4	8	2	1	39	21	3	10	4		
9 Hassan.....	100	100	19	71	3	3	1	2	21	63	3	6	2		
10 Independence.....	230	13	49	72	15	17	4	1	76	42	14	11	5		
11 Maple Grove.....	278	163	81	47	1	16	4	4	80	35	8	12	9		
12 Medina.....	209	130	30	78	4	6	2	4	41	58	3	7	7		
13 Minnetonka.....	270	270	116	92	13	34	6	2	124	66	20	30	20		
14 Minnetrista.....	342	221	66	117	6	19	3	5	89	86	10	14	12		
15 Orono.....	319	319	109	112	9	60	4	4	117	83	22	45	11		
16 Plymouth.....	182	182	50	100	6	5	2	6	67	72	3	4	4		
17 St. Anthony.....	22	22	12	5	3	2	.....	.....	12	5	2	.....	3		
Totals.....	3212	13	2654	1060	1055	80	253	46	45	1115	818	126	233	131	
Villages of—															
18 Brooklyn Center.....	85	85	35	28	7	7	1	2	36	11	11	12	1		
19 Crystal.....	53	44	16	17	1	7	1	1	18	13	2	5	2		
20 Dayton.....	81	81	13	64	1	1	1	1	33	33	2	4	1		
21 Deephaven.....	62	62	28	28	1	1	2	1	35	16	1	2	4		
22 Edina.....	188	188	83	80	6	12	4	1	77	56	14	16	15		
23 Excelsior.....	176	176	93	74	2	4	3	1	80	57	6	5	10		
24 Golden Valley.....	126	126	33	77	5	4	1	1	31	57	13	5	8		
25 Long Lake.....	40	40	19	20	4	1	1	.....	19	15	1	3	4		
26 Maple Plain.....	70	70	23	23	2	12	1	3	32	13	4	12	3		
27 Minnetonka Beach.....	53	41	18	18	1	2	1	.....	23	10	1	.....	2		
28 Mound.....	83	75	31	38	2	4	.....	1	35	24	5	7	2		
29 Osseo.....	136	96	25	64	2	2	1	1	35	35	7	1	3		
30 Richfield.....	261	168	77	71	6	6	4	2	73	65	8	5	8		
31 Robbinsdale.....	182	182	74	68	9	18	3	1	76	54	11	18	7		
32 Rogers.....	40	40	7	31	.....	.....	.....	1	9	29	.....	.....	1		
33 St. Louis Park.....	313	274	93	119	21	18	6	6	108	90	32	11	19		
34 Tonka Bay.....	60	35	11	23	.....	1	.....	.....	13	17	.....	1	1		
35 Wayzata.....	152	152	79	47	6	10	3	1	68	44	11	7	12		
36 West Minneapolis.....	336	336	118	167	32	12	2	5	112	138	57	8	6		
Totals.....	2497	2271	876	1057	104	125	34	29	913	777	186	122	109		
City of Minneapolis—															
1 1st ward, 1st district.....	337	1	54	173	24	5	.....	5	53	96	46	6	10		
2 1st ward, 2d district.....	429	357	95	212	10	7	.....	3	68	138	30	7	20		
3 1st ward, 3d district.....	403	1	54	236	12	6	2	7	78	139	20	2	14		
4 1st ward, 4th district.....	376	3	36	260	15	7	1	2	59	133	20	12	14		
5 1st ward, 5th district.....	364	318	44	219	8	3	2	5	47	114	14	7	13		
6 1st ward, 6th district.....	339	308	49	218	6	7	2	.....	57	132	14	8	15		
7 1st ward, 7th district.....	344	309	41	234	8	2	1	1	46	107	20	4	8		
8 1st ward, 8th district.....	225	225	45	123	7	3	.....	4	38	81	16	7	8		
9 1st ward, 9th district.....	185	174	20	118	6	8	.....	2	42	43	23	3	4		
Totals.....	3002	5	2638	3	438	1793	105	48	8	29	488	983	203	56	106

## ELECTION RETURNS FOR STATE OFFICERS, 1914

Rep., Republican; Dem., Democrat; Soc., Socialist; Prohib., Prohibitionist; Prog., Progressive;  
Indus. Lab., Industrial Labor; Non-Par., Non-Partisan  
HENNEPIN COUNTY

SEC. OF STATE				STATE AUDITOR				STATE TREASURER				ATTORNEY GENERAL			ASSOC. JUSTICE		Clk. Sup. Crt.	R. R. & WAREHOUSE COM.		
Schmahl, Rep.	Bergheim, Dem.	Kalnes, Prohib.	Lewis, Prog.	Preus, Rep.	Rush, Dem.	Thompson, Soc.	Curtis, Prog.	Smith, Rep.	Engelbert, Dem.	Nash, Soc.	Jacobson, Prog.	Smith, Rep.	Cronin, Dem.	Rieke, Prog.	Bunn, Non-Par.	Johnson, Non-Par.	Caswell, Rep.	Jacobson, Rep.	Smith, Dem.	Hokanson, Prohib.
32	27	20	20	84	39	10	21	84	34	7	21	104	33	17	83	60	122	76	57	20
79	27	12	5	87	22	5	7	84	28	2	8	91	23	5	50	49	100	83	23	11
77	14	14	5	81	12	9	7	70	15	2	14	90	15	6	43	52	99	66	23	15
95	34	4	4	88	37	4	6	89	34	5	8	96	34	5	59	60	104	84	43	3
49	17	2	4	46	17	2	2	50	16	1	10	51	17	1	30	33	57	40	23	2
95	32	19	12	94	36	6	17	110	29	6	10	114	30	9	82	54	121	91	37	16
94	46	12	9	95	42	10	10	101	35	12	9	110	38	10	99	46	130	90	51	14
55	8	5	5	52	11	6	5	56	11	5	5	60	11	2	29	42	61	56	15	5
38	50	5	4	31	59	1	5	38	52	3	3	33	56	3	53	28	66	27	62	4
82	48	13	6	83	39	15	8	81	40	14	13	88	49	5	55	69	109	77	45	17
107	22	11	7	98	24	4	18	97	21	9	16	102	26	6	47	78	107	89	25	15
48	50	7	6	39	68	2	8	42	65	4	9	46	57	9	52	43	72	39	65	8
148	54	35	20	148	54	24	25	153	48	21	31	171	55	22	116	110	202	154	63	29
103	77	17	9	105	72	16	17	107	71	7	20	119	71	15	84	112	160	97	92	15
144	68	40	15	148	73	20	21	153	68	27	26	185	68	14	151	96	210	146	74	41
87	62	3	6	78	63	8	6	83	66	5	3	89	56	6	75	63	118	64	78	6
13	7	....	1	15	4	3	....	13	3	3	2	15	5	1	12	8	19	4	7	....
1346	649	219	134	1372	672	143	183	1411	636	137	198	1564	644	135	1129	1003	1857	1283	783	221
34	18	14	5	36	12	11	5	35	10	10	9	49	9	3	22	38	51	38	13	9
25	6	4	4	22	9	3	5	22	5	5	7	26	7	1	14	16	29	21	9	3
53	17	1	1	72	4	1	2	46	22	7	....	45	19	2	42	21	62	39	22	4
40	11	2	4	38	12	1	4	43	9	1	4	44	10	2	32	15	47	34	15	4
106	41	13	14	92	42	18	19	95	42	15	22	111	42	12	90	73	135	93	61	16
98	45	8	7	94	50	7	9	99	42	9	8	106	44	8	91	43	123	85	59	7
44	50	6	7	38	51	8	10	43	44	13	8	46	58	5	49	46	73	40	49	15
26	9	....	6	25	8	2	5	26	11	....	5	30	9	2	28	10	30	22	15	3
38	12	7	5	39	13	5	4	43	12	2	4	35	13	13	31	23	46	39	17	5
27	9	....	1	26	9	1	2	25	7	2	3	29	5	3	25	11	31	23	8	3
43	18	7	5	42	17	5	9	40	19	6	9	47	23	3	37	31	60	40	29	2
45	25	2	8	52	22	4	4	52	23	4	3	48	31	3	42	29	53	35	37	1
100	40	9	9	96	42	10	9	95	39	11	14	108	39	7	82	58	121	97	50	6
92	38	16	14	100	36	16	11	89	37	28	10	108	39	9	89	47	103	82	46	21
13	25	....	....	12	25	....	1	8	29	....	....	10	25	....	18	13	27	9	25	....
139	84	15	20	124	79	33	22	130	72	33	28	146	86	20	114	120	204	144	87	22
21	9	1	2	21	10	....	3	25	7	1	1	26	7	1	24	6	28	19	12	....
92	29	10	13	80	29	15	16	86	29	11	15	97	29	9	80	44	110	83	39	8
117	115	12	14	147	100	60	12	127	104	66	24	188	111	17	108	188	245	169	117	28
1153	601	127	139	1156	570	200	152	1129	563	224	174	1299	606	120	1018	832	1578	1112	710	157
90	78	11	20	58	81	54	6	63	86	49	12	88	88	14	100	61	113	74	94	19
119	93	12	21	104	91	36	11	108	82	33	14	126	111	15	121	72	146	97	113	10
117	101	4	15	106	98	19	7	98	111	30	15	102	138	3	130	95	133	87	138	5
118	95	11	14	84	26	18	9	97	111	23	8	105	127	10	139	55	133	69	138	7
113	59	4	18	83	86	15	7	92	82	18	8	110	80	8	108	60	104	51	119	9
105	85	13	13	92	104	17	7	89	100	22	7	101	114	6	128	57	103	72	131	9
95	75	4	14	62	95	20	4	81	76	33	3	86	100	6	100	50	100	55	112	10
61	74	7	7	44	67	18	5	56	56	19	10	69	61	7	46	52	70	49	60	7
55	39	7	4	56	25	17	5	59	27	16	5	71	29	5	58	24	66	55	30	4
873	699	73	126	689	673	214	61	743	731	243	82	858	848	74	930	526	968	609	935	80

## ELECTION RETURNS FOR STATE OFFICERS, 1914

Rep. Republican, Dem. Democrat, Soc. Socialist, Prog. Prohibitionist, Indus. Industrial, Labor, Non-Part. Non-Partisan

## HENNEPIN COUNTY—Continued

NAMES OF TOWNSHIPS, VILLAGES OR WARDS (IN ALPHABETICAL ORDER)	Total Number on Register of Electors—Males	Total Number on Register of Electors—Females	Total Number of Ballots Cast and Counted—Males	Total Number of Ballots Cast and Counted—Females	GOVERNOR					LIEUT. GOV.				
					Lee, Rep.	Hammond, Dem.	Lewis, Soc.	Chadwick, Prohib.	Hallert, Prog.	Johnson, Indus. Lab.	Burnquist, Rep.	Andriat, Dem.	Hanson, Soc.	Piper, Prohib.
Minneapolis—														
1 2d ward, 1st district	493	11	39	6	124	28	14	14	4		13	128	21	16
2 2d ward, 2d district	455	11	39	6	124	28	14	14	4		13	128	21	16
3 2d ward, 3d district	540	21	46	12	144	32	16	16	4		13	128	21	16
4 2d ward, 4th district	435	11	39	6	124	28	14	14	4		13	128	21	16
5 2d ward, 5th district	421	9	36	6	124	28	14	14	4		13	128	21	16
6 2d ward, 6th district	444	14	37	12	124	28	14	14	4		13	128	21	16
7 2d ward, 7th district	437	25	37	12	124	28	14	14	4		13	128	21	16
8 2d ward, 8th district	472	24	37	12	124	28	14	14	4		13	128	21	16
9 2d ward, 9th district	421	11	174	6	64	12	8	16	12		13	128	21	16
Totals	3941	161	2014	93	1281	1341	97	108	21	14	1146	1156	193	149
1 3d ward, 1st district	281		25		71	20	8	22	2		55	45	24	3
2 3d ward, 2d district	372		172		75	25	22	8	3		92	148	34	8
3 3d ward, 3d district	367		172		87	24	14	4	2		87	135	42	6
4 3d ward, 4th district	449	1	379	1	81	23	21	2	2		106	135	46	7
5 3d ward, 5th district	519	11	515	11	174	294	15	15	1		172	203	38	10
6 3d ward, 6th district	569	4	479	2	158	256	28	24	3		144	184	37	29
7 3d ward, 7th district	475	2	330	2	108	188	13	14	3		104	123	27	22
8 3d ward, 8th district	499	1	379		102	202	21	10	1		103	144	42	15
9 3d ward, 9th district	497	7	341		68	243	11	6	6		115	164	27	17
10 3d ward, 10th district	547	15	477	8	119	327	15	8	1		159	225	25	12
11 3d ward, 11th district	353	2	353	2	119	163	10	2	1		86	64	25	7
12 3d ward, 12th district	355		355		102	189	23	1	1		182	75	40	6
13 3d ward, 13th district	325	32	742	25	298	467	30	16	4		268	278	62	23
Totals	5990	75	5368	49	1581	4131	239	109	31	37	1599	1924	469	165
1 4th ward, 1st district	396		264		61	164	21	3	2		60	107	30	3
2 4th ward, 2d district	342	10	252	5	65	144	29	2	4		70	94	36	9
3 4th ward, 3d district	248	7	248	7	78	141	17	4	3		71	105	23	5
4 4th ward, 4th district	318	12	255	9	99	142	9	4	1		94	104	16	4
5 4th ward, 5th district	324	2	259		64	192	12	2	1		65	76	27	9
6 4th ward, 6th district	227		173		52	89	12	2	4		57	52	18	1
7 4th ward, 7th district	265		248		73	117	19	4	2		80	59	33	4
8 4th ward, 8th district	345	8	284	3	100	168	23	7	2		100	75	38	10
9 4th ward, 9th district	290	10	253	1	89	124	25	8	1		93	73	35	10
10 4th ward, 10th district	127	4	115	3	37	48	6	7	1		33	36	11	10
11 4th ward, 11th district	329	39	270	19	140	113	1	9	1		182	64	6	12
12 4th ward, 12th district	349	29	277	18	107	132	3	1			172	63	5	6
13 4th ward, 13th district	254	29	225	15	112	95	1	4	5		118	65	4	6
14 4th ward, 14th district	228	21	181	12	80	85	3	6	2		94	53	5	6
15 4th ward, 15th district	242	19	183	1	66	101	6	9	2		69	75	14	9
16 4th ward, 16th district	346	22	277	11	131	128	7	5	2		150	87	12	7
17 4th ward, 17th district	316	39	256	17	116	129	5	8	4		119	91	8	6
18 4th ward, 18th district	272	7	269	2	81	194	13	6	2		81	81	15	5
19 4th ward, 19th district	216		216		49	136	17	5	1		53	75	26	6
Totals	5140	249	4322	123	1910	2282	226	96	40	25	1741	1435	362	128



## ELECTION RETURNS FOR STATE OFFICERS, 1914

Rep., Republican; Dem., Democrat; Soc., Socialist; Prohib., Prohibitionist; Prog., Progressive;  
Indus. Lab., Industrial Labor; Non-Par., Non-Partisan

## HENNEPIN COUNTY—Continued

SEC. OF STATE				STATE AUDITOR				STATE TREASURER				ATTORNEY GENERAL			ASSOC. JUSTICE		Clk. Sup. Crt.	R. R. & WAREHOUSE CCM.			
Schmahl, Rep.	Bergheim, Dem.	Kalnes, Prohib.	Lewis, Prog.	Preus, Rep.	Rush, Dem.	Thompson, Soc.	Curtis, Prog.	Smith, Rep.	Engelbert, Dem.	Nash, Soc.	Jacobson, Prog.	Smith, Rep.	Cronin, Dem.	Rieke, Prog.	Bunn, Non-Par.	Johnson, Non-Par.	Caswell, Rep.	Jacobson, Rep.	Smith, Dem.	Hokanson, Prohib.	
193	74	13	18	177	73	27	12	172	79	27	15	195	94	13	183	86	207	164	109	17	1
200	77	13	26	83	90	37	10	196	71	44	19	220	82	11	183	98	226	154	123	25	2
262	73	16	24	252	87	13	11	260	74	13	20	289	72	13	258	104	296	232	105	23	3
208	67	34	24	216	63	31	14	198	67	31	32	220	74	26	208	101	257	197	97	34	4
148	71	18	7	158	70	15	5	127	71	24	26	158	76	10	145	86	180	140	78	32	5
182	97	23	20	184	73	53	14	157	73	55	33	207	82	17	170	113	215	163	106	33	6
212	82	21	19	201	79	36	19	182	82	39	31	240	74	12	181	118	246	208	97	17	7
177	61	23	13	176	62	25	12	167	57	26	28	204	60	12	153	104	192	179	75	18	8
88	31	9	9	86	25	19	7	74	22	18	22	94	38	8	49	71	93	88	28	16	9
1670	633	170	160	1533	622	256	104	1533	596	277	226	1827	652	122	1530	881	1912	1525	818	215	
81	35	6	13	69	34	22	6	68	33	21	8	87	38	5	80	34	88	73	48	5	1
160	107	9	18	126	119	32	12	128	114	45	12	146	125	10	154	97	185	113	146	6	2
144	105	7	18	120	96	51	6	117	100	51	28	137	120	18	140	88	161	125	130	14	3
160	103	5	14	137	97	48	9	121	99	53	22	159	101	10	99	151	177	150	114	12	4
282	112	14	23	275	106	36	16	237	112	40	46	288	110	16	195	197	305	271	137	12	5
222	111	33	34	213	121	44	16	207	113	56	26	246	130	15	211	145	274	208	144	36	6
173	77	12	16	150	86	25	20	139	82	35	26	197	74	25	160	95	190	151	103	19	7
182	86	19	19	167	94	36	15	142	104	48	20	185	111	19	168	111	200	138	139	23	8
184	112	15	10	170	115	26	15	162	99	40	26	198	117	15	177	123	202	158	134	24	9
267	127	12	20	233	152	30	13	220	143	36	26	260	147	15	257	145	304	200	207	18	10
122	36	4	19	106	39	20	18	88	31	26	38	146	29	10	110	41	106	160	59	1	11
165	58	9	16	149	62	35	10	138	53	45	29	172	61	14	133	87	156	152	95	10	12
376	184	32	40	361	188	64	31	319	181	84	62	410	177	36	347	218	120	337	225	40	13
2518	1253	177	260	2276	1309	469	187	2086	1264	580	367	2631	1340	208	2231	1532	2468	2236	1681	220	
90	75	5	15	71	80	53	10	86	66	37	10	108	76	12	104	61	119	75	94	8	1
111	65	4	20	102	70	37	12	99	64	48	11	111	78	10	109	73	142	99	80	8	2
123	59	8	21	110	70	22	18	112	65	25	17	108	91	13	130	58	146	100	97	11	3
138	58	7	12	135	62	14	11	126	61	17	19	144	72	8	121	76	149	117	83	7	4
108	54	4	14	102	57	19	10	93	51	35	13	110	63	8	110	48	104	98	72	6	5
70	40	8	8	69	40	14	6	67	32	24	8	83	37	5	66	51	87	67	53	4	6
107	49	3	20	90	37	38	20	84	37	39	24	116	51	6	90	67	138	98	57	10	7
127	68	10	22	123	56	49	4	115	52	40	30	148	58	8	101	99	153	129	72	15	8
123	70	12	10	122	56	37	10	115	40	39	21	138	61	8	107	94	153	119	68	20	9
52	22	8	2	48	25	7	5	45	23	12	9	53	27	4	42	46	71	44	35	9	10
209	30	11	5	211	27	7	8	217	23	8	12	231	23	6	198	51	266	194	47	8	11
218	37	6	8	206	41	6	7	202	39	8	7	218	35	6	193	56	219	182	62	4	12
155	40	5	10	153	42	3	11	155	43	4	9	158	45	7	168	27	165	133	60	12	13
123	27	6	11	117	33	9	6	117	35	10	4	132	31	5	111	45	122	114	44	2	14
99	51	8	10	97	53	9	9	91	54	13	9	98	59	6	107	47	128	88	65	9	15
184	54	6	10	174	59	13	9	168	61	11	17	185	84	4	171	75	206	171	70	7	16
166	52	5	9	162	54	6	6	156	46	15	16	170	58	6	155	62	165	151	58	8	17
109	56	7	6	102	61	21	6	104	47	28	9	113	62	2	103	55	120	91	65	10	18
71	69	5	11	62	69	24	8	63	67	29	3	71	85	5	83	57	106	67	80	7	19
2395	976	128	224	2256	992	388	176	2215	906	448	248	2495	1076	129	2269	1148	2759	2127	1262	165	

## ELECTION RETURNS FOR STATE OFFICERS, 1914

Rep., Republican; Dem., Democrat; Soc., Socialist; Prohib., Prohibitionist; Prog., Progressive;  
Indus. Lab., Industrial Labor; Non-Par., Non-Partisan

## HENNEPIN COUNTY—Continued

NAMES OF TOWNSHIPS, VILLAGES OR WARDS (IN ALPHABETICAL ORDER)	Total Names on Register of Electors—Males	Total Names on Register of Electors—Females	Total Number of Ballots Cast and Counted—Males	Total Number of Ballots Cast and Counted—Females	GOVERNOR						LIEUT. GOV.				
					Lee, Rep.	Hammond, Dem.	Lewis, Soc.	Calderwood, Prohib.	Halbert, Prog.	Johnson, Indus. Lab.	Burnquist, Rep.	Andrist, Dem.	Hanson, Soc.	Piper, Prohib.	Spencer, Prog.
<b>Minneapolis—</b>															
1 5th ward, 1st district.....	229	229	60	155	9	4	1	62	83	19	6	10			
2 5th ward, 2d district.....	344	344	69	147	9	3	2	71	86	30	8	5			
3 5th ward, 3d district.....	336	11 267	78	135	23	4	1	95	61	34	4	9			
4 5th ward, 4th district.....	381	10 298	95	166	21	7	2	105	114	40	7	12			
5 5th ward, 5th district.....	474	60 360	146	171	10	10	4	146	134	14	13	10			
6 5th ward, 6th district.....	318	318	119	172	12	10	3	122	108	27	18	15			
7 5th ward, 7th district.....	449	29 355	136	172	9	16	4	148	117	21	11	12			
8 5th ward, 8th district.....	458	30 352	145	168	12	13	2	156	109	24	14	12			
9 5th ward, 9th district.....	532	47 434	31	192	196	12	21	217	134	12	21	14			
10 5th ward, 10th district.....	604	50 575	163	228	11	16	6	197	135	23	18	19			
<b>Totals.....</b>	<b>4125</b>	<b>237 3532</b>	<b>139</b>	<b>1203 1710</b>	<b>128</b>	<b>104</b>	<b>26</b>	<b>9</b>	<b>1319</b>	<b>1081</b>	<b>244</b>	<b>120</b>	<b>118</b>		
1 6th ward, 1st district.....	272	272	79	122	23	4	8	87	49	40	2	8			
2 6th ward, 2d district.....	211	1 184	38	102	20	5	6	59	35	35	2	10			
3 6th ward, 3d district.....	462	3 380	91	181	46	8	2	103	91	82	5	6			
4 6th ward, 4th district.....	391	9 318	91	153	36	12	9	94	85	55	14	7			
5 6th ward, 5th district.....	551	9 437	133	187	58	12	4	144	87	86	10	12			
<b>Totals.....</b>	<b>1887</b>	<b>22 1591</b>	<b>5</b>	<b>432 745</b>	<b>183</b>	<b>37</b>	<b>10</b>	<b>39</b>	<b>487</b>	<b>347</b>	<b>298</b>	<b>33</b>	<b>43</b>		
1 7th ward, 1st district.....	262	6 257	100	123	11	25	2	121	92	21	16	1			
2 7th ward, 2d district.....	303	9 263	91	158	9	8	1	103	100	26	8	7			
3 7th ward, 3d district.....	235	235	54	161	8	4	1	51	124	17	7	7			
4 7th ward, 4th district.....	288	2 240	75	140	7	12	...	62	95	20	8	10			
5 7th ward, 5th district.....	293	8 293	109	141	15	18	2	113	99	29	12	8			
6 7th ward, 6th district.....	424	25 339	158	136	22	19	2	125	92	38	15	17			
7 7th ward, 7th district.....	405	17 335	158	134	11	20	1	162	94	25	9	11			
8 7th ward, 8th district.....	220	220	80	116	17	5	2	96	66	28	6	6			
9 7th ward, 9th district.....	258	7 206	92	87	11	9	1	91	58	30	6	6			
10 7th ward, 10th district.....	297	17 258	2	107	104	22	23	3	1	108	70	37	17	7	
11 7th ward, 11th district.....	264	17 215	85	96	18	21	4	99	51	28	12	7			
12 7th ward, 12th district.....	329	18 292	125	117	22	17	3	119	90	36	15	5			
13 7th ward, 13th district.....	362	20 323	141	138	21	14	...	127	86	49	15	6			
14 7th ward, 14th district.....	172	7 141	60	51	9	7	1	53	30	24	3	6			
<b>Totals.....</b>	<b>4112</b>	<b>153 3617</b>	<b>66</b>	<b>1435 1702</b>	<b>203</b>	<b>202</b>	<b>21</b>	<b>23</b>	<b>1430</b>	<b>1147</b>	<b>408</b>	<b>149</b>	<b>104</b>		

## ELECTION RETURNS FOR STATE OFFICERS, 1914

Rep., Republican; Dem., Democrat; Soc., Socialist; Prohib., Prohibitionist; Prog., Progressive;  
Indus. Lab., Industrial Labor; Non-Par., Non-Partisan

## HENNEPIN COUNTY—Continued

SEC. OF STATE				STATE AUDITOR				STATE TREASURER				ATTORNEY GENERAL			ASSOC. JUSTICE		Clk. Sup. Cr.	R. R. & WAREHOUSE COM.			
Schmahl, Rep.	Berghelm, Dem.	Kalnes, Prohib.	Lewis, Prog.	Preus, Rep.	Rush, Dem.	Thompson, Soc.	Curtis, Prog.	Smith, Rep.	Engelbert, Dem.	Nash, Soc.	Jacobson, Prog.	Smith, Rep.	Cronin, Dem.	Rieke, Prog.	Bunn, Non-Par.	Johnson, Non-Par.	Caswell, Rep.	Jacobson, Rep.	Smith, Dem.	Hokanson, Prohib.	
96	65	6	15	93	57	23	9	88	60	34	11	110	65	8	100	57	115	83	87	6	1
96	65	7	16	95	67	22	8	92	53	35	12	105	75	9	80	80	110	89	80	7	2
109	61	5	12	114	41	33	7	104	44	37	14	130	48	6	93	67	124	98	57	11	3
158	79	3	24	139	64	45	14	139	64	49	14	163	83	14	144	110	173	140	94	16	4
202	83	11	12	197	85	17	11	192	82	28	15	232	73	10	192	96	236	184	100	14	5
175	72	13	17	163	76	30	9	168	61	36	16	202	61	15	158	77	198	152	95	17	6
194	67	16	23	192	74	20	15	181	70	23	18	203	83	10	186	87	208	197	92	14	7
193	75	15	15	106	68	30	11	179	68	29	31	222	69	11	162	115	233	188	77	29	8
278	80	21	14	284	73	20	8	257	80	14	37	308	71	7	202	166	283	277	89	22	9
243	88	13	28	243	87	23	19	243	82	24	19	282	82	16	238	113	282	217	123	24	10
1741	735	110	176	1716	692	263	111	1043	664	309	187	1957	710	106	1555	968	1968	1025	894	100	
88	50	5	11	79	39	33	6	73	40	41	15	94	52	9	80	59	104	83	51	12	1
59	51	6	11	59	32	39	3	60	29	40	11	73	42	8	43	69	83	68	41	8	2
121	95	20	13	111	66	91	8	83	67	102	31	128	88	16	86	137	148	139	68	29	3
101	105	13	13	110	64	65	7	78	65	80	27	136	68	13	60	157	144	140	73	15	4
156	95	21	26	157	58	85	10	141	66	86	28	176	76	22	103	151	193	164	78	29	5
525	396	65	74	516	259	313	34	435	267	349	112	607	326	68	372	573	672	594	311	93	
130	87	17	6	143	68	24	5	102	64	31	44	154	62	16	92	136	151	153	50	26	1
123	84	9	13	126	70	28	3	109	70	31	22	148	70	11	112	102	158	125	91	15	2
95	76	8	12	95	81	19	5	89	70	28	17	91	101	11	126	56	126	83	96	7	3
97	72	14	15	86	72	26	15	88	63	29	21	107	82	9	103	79	126	92	90	10	4
151	77	16	12	141	58	40	6	123	67	40	24	165	77	9	121	106	183	159	77	15	5
185	84	11	16	180	67	37	13	173	56	42	26	209	67	12	122	144	194	181	92	28	6
177	89	9	17	194	55	20	8	157	55	32	47	207	60	12	138	132	205	190	70	28	7
103	62	12	20	98	48	36	13	90	47	30	29	118	53	10	67	97	125	107	60	21	8
103	66	9	5	106	37	26	4	95	43	25	18	122	41	13	71	97	122	121	46	13	9
112	79	23	12	115	51	56	7	87	57	53	33	155	57	7	70	132	160	140	61	32	10
111	45	18	14	125	30	26	0	96	31	29	31	133	40	11	63	117	138	130	40	20	11
135	88	20	10	146	62	37	10	121	59	43	30	171	60	18	99	136	179	147	71	24	12
158	85	12	25	152	48	62	8	123	43	67	40	172	60	19	89	154	178	168	63	24	13
52	41	10	7	57	18	29	7	53	17	28	16	73	28	7	34	66	68	67	32	10	14
1732	1035	188	184	1764	765	475	110	1506	742	508	398	2025	858	171	1307	1554	2113	1863	939	273	

## ELECTION RETURNS FOR STATE OFFICERS, 1914

Rep., Republican; Dem., Democrat; Soc., Socialist; Prohib., Prohibitionist; Prog., Progressive;  
Indus. Lab., Industrial Labor; Non-Par., Non-Partisan

## HENNEPIN COUNTY—Continued

NAMES OF TOWNSHIPS, VILLAGES OR WARDS (IN ALPHABETICAL ORDER)					Total Names on Register of Electors—Males	Total Names on Register of Electors—Females	Total Number of Ballots Cast and Counted—Males	Total Number of Ballots Cast and Counted—Females	GOVERNOR						LIEUT. GOV.				
									Lee, Rep.	Hammond, Dem.	Lewis, Soc.	Calderwood, Prohib.	Halbert, Prog.	Johnson, Indus. Lab.	Burnquist, Rep.	Andrist, Dem.	Hanson, Soc.	Piper, Prohib.	Spencer, Prog.
Minneapolis—																			
1	8th ward, 1st district.....	315	30	252	20	112	122	5	9	2	1	105	86	13	10	10			
2	8th ward, 2d district.....	294	13	248	3	115	107	14	11		1	113	76	22	12	9			
3	8th ward, 3d district.....	331	20	315	11	140	147	3	15	1	4	165	98	7	12	12			
4	8th ward, 4th district.....	367	20	367	20	150	103	7	15		1	154	73	12	18	8			
5	8th ward, 5th district.....	306	16	290	16	157	119	7	17	1	1	155	95	12	12	13			
6	8th ward, 6th district.....	299	12	244	12	92	108	11	15	1	1	107	75	15	15	8			
7	8th ward, 7th district.....	285	16	285	16	115	141	8	10	3	1	126	96	17	15	15			
8	8th ward, 8th district.....	217	15	217	15	113	98	1	3	1	1	124	60	18	8	5			
9	8th ward, 9th district.....	431	17	343	8	150	146	13	25	2	1	160	98	18	26	19			
10	8th ward, 10th district.....	330	13	270	8	123	117	9	11	2	2	125	78	15	14	9			
11	8th ward, 11th district.....	336	20	279	6	143	109	7	13	3	1	135	80	11	14	13			
12	8th ward, 12th district.....	394	23	305	8	135	146	7	13			137	101	13	14	8			
13	8th ward, 13th district.....	390	26	320	14	162	135	5	12	2		164	92	11	18	10			
14	8th ward, 14th district.....	292	21	244	13	129	107	5	5			143	68	4	5	7			
15	8th ward, 15th district.....	338	10	283	5	149	121	3	7	3		144	90	5	8	9			
16	8th ward, 16th district.....	372	31	308	13	143	142	5	7	1		151	106	9	13	11			
17	8th ward, 17th district.....	309	11	172	5	128	117	4	19			122	95	10	18	11			
18	8th ward, 18th district.....	215	12	215	12	124	78	4	5	1		122	53	5	5	15			
19	8th ward, 19th district.....	178	9	178	4	95	71	1	4			98	51	1	8	5			
20	8th ward, 20th district.....	248	26	204	13	109	82	1	7	3		109	59	3	13	10			
21	8th ward, 21st district.....	384	28	320	14	157	148	11	8	1	3	175	95	4	10	12			
22	8th ward, 22d district.....	283	29	283	29	142	130	2	7	2	1	149	94	3	12	13			
23	8th ward, 23d district.....	274	40	232	21	112	104	6	6	1	1	116	74	8	7	10			
Totals.....		7188	458	6174	274	2905	2698	139	244	30	17	3099	1893	218	287	242			
Totals.....																			
1	9th ward, 1st district.....	363	3	304	1	91	136	41	15		3	78	92	64	16	15			
2	9th ward, 2d district.....	404	21	350	5	112	153	38	9	4	7	113	101	52	6	14			
3	9th ward, 3d district.....	418	18	372	4	142	155	28	22		2	134	90	53	13	5			
4	9th ward, 4th district.....	399	18	349	5	115	192	15	15		2	121	122	36	10	11			
5	9th ward, 5th district.....	355	7	295	4	74	180	16	11	3	2	82	97	40	9	11			
6	9th ward, 6th district.....	265		239		33	160	16	10	1	5	47	86	34	14	10			
7	9th ward, 7th district.....	346		278		55	175	16	5	4	4	52	112	38	9	14			
8	9th ward, 8th district.....	358	32	297	9	82	151	24	13		3	63	74	45	15	7			
9	9th ward, 9th district.....	352	34	308	4	79	151	32	18	2	2	88	73	62	10	7			
10	9th ward, 10th district.....	343	41	304	23	132	111	24	16	2	2	128	56	48	11	9			
11	9th ward, 11th district.....	301	16	253	9	107	91	16	27		1	110	62	34	14	3			
12	9th ward, 12th district.....	300	5	268	5	123	100	24	10			83	92	42	12	10			
13	9th ward, 13th district.....	342	21	288	9	116	104	27	27	1		110	80	51	24	8			
14	9th ward, 14th district.....	225	21	189		70	67	20	11		5	54	50	35	7	13			
Totals.....		4771	237	4094	78	1331	1926	337	209	17	38	1263	1187	634	170	137			

## ELECTION RETURNS FOR STATE OFFICERS, 1914

Rep., Republican; Dem., Democrat; Soc., Socialist; Prohib., Prohibitionist; Prog., Progressive;  
Indus. Lab., Industrial Labor; Non-Par., Non-Partisan

## HENNEPIN COUNTY—Continued

SEC. OF STATE				STATE AUDITOR				STATE TREASURER				ATTORNEY GENERAL			ASSOC. JUSTICE		Clk-Sup-Crt.	R. R. & WAREHOUSE COM.			
Schmahl, Rep.	Bergheim, Dem.	Kalnes, Prohib.	Lewis, Prog.	Preus, Rep.	Rush, Dem.	Thompson, Soc.	Curtis, Prog.	Smith, Rep.	Engelbert, Dem.	Nash, Soc.	Jacobson, Prog.	Smith, Rep.	Cronin, Dem.	Rieke, Prog.	Bunn, Non-Par.	Johnson, Non-Par.	Caswell, Rep.	Jacobson, Rep.	Smith, Dem.	Hokanson, Prohib.	
149	57	11	13	152	56	10	10	135	53	14	23	169	52	10	148	63	169	135	70	15	1
146	50	12	15	134	54	27	9	131	52	24	20	163	46	8	117	91	167	135	65	15	2
208	49	14	15	207	54	15	8	208	52	10	18	229	56	6	178	94	230	199	77	9	3
194	48	14	8	190	49	11	7	186	43	16	18	205	42	8	187	55	207	176	61	18	4
196	59	16	9	198	58	19	10	190	59	16	23	218	59	6	180	85	212	179	78	12	5
132	52	9	14	132	53	17	4	124	55	18	14	154	48	6	75	58	157	119	64	15	6
163	64	17	12	151	71	19	12	155	60	23	19	185	61	8	159	84	186	152	80	18	7
168	22	8	3	155	38			153	29	3	13	168	25	5	178	13	155	144	47	4	8
204	64	24	18	191	61	29	22	190	53	28	29	233	156	15	171	108	225	200	77	18	9
162	56	13	8	140	59	18	16	145	48	23	19	174	48	12	116	94	161	145	72	14	10
168	48	17	19	173	46	20	11	155	44	18	24	190	46	15	149	83	192	160	65	12	11
186	66	7	14	172	70	18	8	164	71	13	23	191	66	10	154	95	210	175	73	15	12
219	55	13	10	221	61	11	13	214	53	12	11	232	62	4	214	58	218	186	175	13	13
176	35	7	9	166	45	3	9	177	41	4	6	188	37	2	164	47	181	154	59	5	14
194	46	4	12	191	48	7	10	193	42	9	11	209	44	6	180	63	212	169	67	11	15
201	59	7	15	190	63	13	12	187	67	16	17	224	53	8	171	97	227	183	85	7	16
168	53	14	17	159	66	12	13	160	56	11	23	186	49	7	160	78	186	149	74	11	17
136	33	10	15	144	34	9	16	148	35	8	13	163	28	10	126	63	157	138	51	13	18
116	32	6	8	115	39	5	6	111	33	4	13	126	30	7	126	31	130	105	46	6	19
129	43	8	10	133	50	5	4	133	38	5	12	141	41	7	133	48	151	127	50	8	20
230	50	6	15	233	47	5	13	228	45	6	15	252	41	6	224	59	241	193	85	6	21
207	44	12	11	185	57	4	15	211	42	6	11	219	40	7	193	61	223	185	66	6	22
160	41	6	10	158	40	9	9	147	46	9	16	166	42	6	161	47	159	139	54	7	23
4012	1126	255	280	3890	1209	286	242	3845	1117	296	391	4383	1172	179	3664	1575	4356	3647	1641	258	
128	72	19	17	108	54	75	7	97	51	75	26	133	75	14	97	112	157	117	87	27	1
119	79	9	14	135	63	62	13	121	62	67	30	169	70	18	109	138	166	169	75	18	2
151	92	29	8	148	65	60	4	122	59	60	47	179	68	13	90	155	173	175	71	11	3
164	94	12	12	151	82	46	8	142	68	45	40	176	94	11	100	147	164	165	100	16	4
112	85	8	16	109	74	45	6	85	73	49	25	126	86	10	117	81	139	102	104	10	5
77	82	8	12	72	72	39	9	58	66	41	20	82	85	9	96	54	98	55	110	13	6
98	91	8	11	86	80	41	6	86	67	53	13	116	84	4	126	61	133	93	94	8	7
79	66	15	17	81	50	45	7	68	56	48	7	105	61	10	72	72	103	86	64	24	8
99	77	19	12	93	54	62	7	73	48	61	33	113	59	15	76	107	132	110	64	30	9
132	73	20	15	138	45	58	10	106	45	46	50	157	51	20	66	157	157	150	47	35	10
125	52	19	11	114	41	44	9	103	33	44	31	143	46	12	80	104	143	127	53	19	11
131	55	22	15	123	50	45	5	118	43	48	15	153	40	15	100	99	144	129	67	6	12
128	68	23	11	123	49	53	9	114	47	64	22	152	56	10	103	113	148	134	66	31	13
84	30	12	19	60	29	45	8	65	27	44	14	86	33	14	60	68	96	78	41	18	14
1627	1019	223	190	1541	808	720	108	1358	745	745	373	1890	917	175	1292	1468	1953	1690	1043	266	



## ELECTION RETURNS FOR STATE OFFICERS, 1914

Rep., Republican; Dem., Democrat; Soc., Socialist; Prohib., Prohibitionist; Prog., Progressive;  
Indus. Lab., Industrial Labor; Non-Par., Non-Partisan

## HENNEPIN COUNTY—Continued

NAMES OF TOWNSHIPS, VILLAGES OR WARDS (IN ALPHABETICAL ORDER)	Total Names on Register of Electors—Males	Total Names on Register of Electors—Females	Total Number of Ballots Cast and Counted—Males	Total Number of Ballots Cast and Counted—Females	GOVERNOR						LIEUT. GOV.				
					Lee, Rep.	Hammond, Dem.	Lewis, Soc.	Calderwood, Prohib.	Halbert, Prog.	Johnson, Indus. Lab.	Burnquist, Rep.	Andrist, Dem.	Hanson, Soc.	Piper, Prohib.	Spencer, Prog.
1 10th ward, 1st district.....	258	2	186	2	57	101	17	6	1	4	51	59	32	6	12
2 10th ward, 2d district.....	412	4	348	3	101	179	42	5	5	2	111	120	60	6	8
3 10th ward, 3d district.....	418	9	378	5	128	204	22	8	1	5	129	123	53	6	16
4 10th ward, 4th district.....	385	20	339	8	116	170	21	14	1	1	111	108	37	19	15
5 10th ward, 5th district.....	398	13	349	8	113	164	28	11	2	2	98	97	60	13	13
6 10th ward, 6th district.....	286	25	249	15	74	116	27	17	6	2	73	82	39	20	11
7 10th ward, 7th district.....	410	10	343	8	116	150	42	9	3	3	110	94	66	7	14
8 10th ward, 8th district.....	434	6	370	6	101	162	68	21	4	2	120	79	103	16	15
9 10th ward, 9th district.....	313	5	312	...	117	126	28	15	...	3	123	68	50	11	11
Totals.....	3314	94	2874	55	923	1372	295	106	18	24	926	830	500	104	115
1 11th ward, 1st district.....	424	17	346	9	114	174	30	21	2	5	150	83	54	13	8
2 11th ward, 2d district.....	457	19	396	7	110	220	21	21	6	2	162	116	44	20	9
3 11th ward, 3d district.....	415	10	335	3	126	161	19	22	...	3	133	84	47	17	6
4 11th ward, 4th district.....	464	7	382	1	80	200	31	13	4	3	91	105	60	12	7
5 11th ward, 5th district.....	404	21	328	5	103	126	33	41	1	1	99	71	50	36	12
6 11th ward, 6th district.....	430	22	372	8	122	173	43	8	3	1	132	74	81	12	9
7 11th ward, 7th district.....	300	28	223	12	72	102	19	11	...	2	75	50	33	4	4
8 11th ward, 8th district.....	268	12	268	12	102	110	29	16	3	1	99	62	61	17	4
Totals.....	3162	136	2650	57	829	1266	225	153	19	18	941	645	430	131	59
1 12th ward, 1st district.....	335	8	288	5	92	119	54	4	3	1	71	73	76	5	8
2 12th ward, 2d district.....	311	18	259	8	76	118	45	5	1	2	76	63	78	3	7
3 12th ward, 3d district.....	420	12	322	7	87	131	65	8	2	4	77	80	93	9	8
4 12th ward, 4th district.....	377	9	321	...	101	135	47	11	1	5	98	87	66	8	11
5 12th ward, 5th district.....	371	2	319	...	118	149	40	8	1	2	128	93	55	9	7
6 12th ward, 6th district.....	347	5	311	...	96	147	36	18	...	2	99	78	59	15	9
7 12th ward, 7th district.....	221	5	164	1	66	63	29	2	...	...	57	35	46	5	3
8 12th ward, 8th district.....	376	16	319	...	87	123	54	13	4	4	84	76	86	9	11
9 12th ward, 9th district.....	435	12	336	4	106	140	56	16	4	1	101	76	84	10	10
10 12th ward, 10th district.....	203	11	181	6	64	68	26	13	2	3	60	51	41	13	3
11 12th ward, 11th district.....	226	2	226	2	131	74	7	4	1	...	110	40	12	5	5
Totals.....	3622	100	3046	33	1024	1267	459	102	19	24	961	752	696	91	82

## ELECTION RETURNS FOR STATE OFFICERS, 1914

Rep., Republican; Dem., Democrat; Soc., Socialist; Prohib., Prohibitionist; Prog., Progressive;  
Indus. Lab., Industrial Labor; Non-Par., Non-Partisan

## HENNEPIN COUNTY—Continued

SEC. OF STATE				STATE AUDITOR				STATE TREASURER				ATTORNEY GENERAL			ASSOC. JUSTICE		Clk. Sup. Crt.	R. R. & WAREHOUSE COM.		
Schmahl, Rep.	Bergheim, Dem.	Kalnes, Prohib.	Lewis, Prog.	Preus, Rep.	Rush, Dem.	Thompson, Soc.	Curtis, Prog.	Smith, Rep.	Engelbert, Dem.	Nash, Soc.	Jacobson, Prog.	Smith, Rep.	Cronin, Dem.	Bleke, Prog.	Bunn, Non-Par.	Johnson, Non-Par.	Caswell, Rep.	Jacobson, Rep.	Smith, Dem.	Hokanson, Prohib.
188	102	14	24	167	83	57	14	151	80	51	47	186	90	29	130	169	199	197	92	27
176	67	15	23	175	71	28	13	154	60	49	22	183	75	16	145	114	197	149	97	21
150	65	13	22	134	62	49	16	134	48	59	23	162	68	13	125	89	181	144	87	11
106	61	14	22	92	65	41	10	93	47	58	16	114	67	13	88	88	141	91	80	22
152	71	17	21	139	56	64	11	125	60	70	27	163	72	20	120	118	182	130	94	26
147	87	17	25	131	61	101	15	130	50	108	28	173	76	21	100	152	181	139	91	31
142	58	16	16	132	47	48	12	120	45	48	28	147	52	11	87	108	165	130	62	20
1274	667	127	181	1174	570	487	109	1101	505	549	232	1369	638	148	978	1035	1514	1194	755	199
159	89	22	14	169	51	52	14	113	68	56	58	189	61	14	107	159	180	184	67	20
180	109	27	15	191	79	44	11	163	71	46	46	229	72	12	110	179	216	207	92	31
160	66	20	23	166	56	46	6	136	52	55	31	183	65	17	122	114	173	149	77	31
114	101	17	13	121	64	60	10	95	62	80	25	138	18	10	111	92	137	135	94	18
111	67	39	20	141	41	53	7	96	47	70	42	152	60	21	74	135	150	161	55	27
141	109	16	19	158	46	82	9	107	58	90	48	191	63	13	72	177	185	179	72	28
82	54	8	10	93	30	31	4	72	25	39	19	104	43	2	57	74	80	107	34	14
114	73	26	12	122	41	66	5	97	38	71	27	151	43	19	55	146	157	142	50	34
1061	668	175	126	1161	408	434	66	879	421	507	296	1337	425	108	708	1076	1284	1264	541	203
94	82	15	17	85	62	73	8	76	53	82	22	118	64	19	78	100	135	103	70	21
98	64	10	19	98	34	71	4	70	34	71	26	107	50	23	62	113	137	120	49	23
114	81	16	18	111	51	95	7	91	45	99	18	135	76	18	100	112	149	122	75	32
126	79	16	14	114	65	73	10	109	61	70	23	157	77	9	113	104	171	120	94	18
152	85	11	16	143	75	58	9	125	72	63	19	163	76	15	98	137	180	130	98	12
125	84	17	18	129	53	67	7	106	53	75	28	157	68	17	101	123	172	132	76	28
62	42	2	9	61	29	50	2	50	28	52	9	76	36	9	48	65	79	61	51	12
124	68	20	24	100	46	94	11	101	39	92	27	145	62	21	85	117	148	125	80	21
117	77	21	23	125	52	78	4	104	53	95	12	156	50	15	99	113	143	127	75	30
78	47	19	11	76	40	39	4	65	35	41	15	88	39	13	74	57	102	72	55	14
119	31	8	7	120	35	11	6	112	29	12	13	122	28	6	93	27	109	95	42	10
1219	740	155	176	1162	542	709	72	1009	502	752	212	1424	635	165	951	1068	1525	1216	765	221

## ELECTION RETURNS FOR STATE OFFICERS, 1914

Rep., Republican; Dem., Democrat; Soc., Socialist; Prohib., Prohibitionist; Prog., Progressive;  
Indus. Lab., Industrial Labor; Non-Par., Non-Partisan

## HENNEPIN COUNTY—Continued.

NAMES OF TOWNSHIPS, VILLAGES OR WARDS (IN ALPHABETICAL ORDER)	Total Names on Register of Electors—Males	Total Names on Register of Electors—Females	Total Number of Ballots Cast and Counted—Males	Total Number of Ballots Cast and Counted—Females	GOVERNOR						LIEUT. GOV.				
					Lee, Rep.	Hammond, Dem.	Lewis, Soc.	Calderwood, Prohib.	Halbert, Prog.	Johnson, Indus. Lab.	Burnquist, Rep.	Andrist, Dem.	Hanson, Soc.	Piper, Prohib.	Spencer, Prog.
1 13th ward, 1st district.....	339	14	293	7	114	144	8	16	2	1	126	83	19	18	13
2 13th ward, 2d district.....	395	15	329	5	135	148	10	23	3	2	127	120	20	29	12
3 13th ward, 3d district.....	392	13	345	6	174	134	5	17	2	2	159	102	14	21	15
4 13th ward, 4th district.....	383	12	328	5	158	130	15	14	3	...	148	99	26	18	11
5 13th ward, 5th district.....	286	9	237	5	122	93	6	5	1	3	109	72	12	7	6
6 13th ward, 6th district.....	331	10	265	5	123	118	9	9	...	1	108	86	16	11	11
7 13th ward, 7th district.....	367	18	310	16	145	121	23	11	2	1	136	90	33	13	15
8 13th ward, 8th district.....	355	3	355	3	149	159	12	10	1	3	155	108	22	15	10
9 13th ward, 9th district.....	342	17	342	17	191	126	7	11	2	1	178	102	12	10	12
10 13th ward, 10th district.....	410	38	351	26	199	108	1	33	2	...	190	86	2	39	11
11 13th ward, 11th district.....	330	17	279	8	152	95	10	10	1	1	127	80	14	10	11
12 13th ward, 12th district.....	314	13	268	8	141	99	6	12	2	2	143	67	11	15	6
13 13th ward, 13th district.....	373	44	340	27	181	123	5	18	4	...	176	91	9	21	17
Totals.....	4617	223	4042	138	1984	1598	117	189	25	17	1882	1186	210	227	150
Recapitulation—															
1 Total, 1st ward.....	3002	5	2638	3	438	1793	105	48	8	29	488	983	203	56	106
2 Total, 2d ward.....	3694	163	3014	93	1261	1341	97	198	21	14	1146	1156	193	149	98
3 Total, 3d ward.....	5960	75	5368	49	1583	3131	236	109	31	37	1599	1924	469	165	215
4 Total, 4th ward.....	5440	249	4422	123	1610	2282	226	96	40	28	1741	1435	362	128	196
5 Total, 5th ward.....	4125	237	3532	139	1203	1710	128	104	26	9	1319	1081	244	120	118
6 Total, 6th ward.....	1887	22	1591	5	432	745	183	37	10	39	487	347	298	33	43
7 Total, 7th ward.....	4112	153	3617	66	1435	1702	203	202	21	23	1430	1147	408	149	104
8 Total, 8th ward.....	7188	458	6174	274	2995	2698	139	244	30	17	3099	1893	218	287	242
9 Total, 9th ward.....	4771	237	4094	78	1331	1926	337	209	17	38	1263	1187	624	170	137
10 Total, 10th ward.....	3314	94	2874	55	923	1372	295	106	18	24	926	830	500	104	115
11 Total, 11th ward.....	3162	136	2650	57	829	1266	225	153	19	18	941	645	430	131	59
12 Total, 12th ward.....	3622	100	3046	33	1024	1267	459	102	19	24	961	752	696	91	82
13 Total, 13th ward.....	4617	223	4042	138	1984	1598	117	189	25	17	1882	1186	210	227	150
Totals.....	54894	2152	47062	1113	17048	22831	2750	1797	285	314	17282	14566	4865	1810	1665
Towns and Villages.....	5709	13	4925	...	1936	2112	184	378	80	74	2028	1595	312	355	240
Grand Total.....	60603	2165	51987	1113	18984	24943	2934	2175	365	388	19310	16161	5177	2165	1905

## ELECTION RETURNS FOR STATE OFFICERS, 1914

Rep., Republican; Dem., Democrat; Soc., Socialist; Prohib., Prohibitionist; Prog., Progressive;  
Indus. Lab., Industrial Labor; Non-Par., Non-Partisan

## HENNEPIN COUNTY—Continued.

SEC. OF STATE				STATE AUDITOR				STATE TREASURER				ATTORNEY GENERAL			ASSOC. JUSTICE		Clk. Sup. Crt.	R. R. & WAREHOUSE COM.			
Schmahl, Rep.	Bergheim, Dem.	Kalnes, Prohib.	Lewis, Prog.	Preus, Rep.	Rush, Dem.	Thompson, Soc.	Curtis, Prog.	Smith, Rep.	Engelbert, Dem.	Nash, Soc.	Jacobson, Prog.	Smith, Rep.	Cronin, Dem.	Riecke, Prog.	Bunn, Non-Par.	Johnson, Non-Par.	Caswell, Rep.	Jacobson, Rep.	Smith, Dem.	Hokanson, Prohib.	
164	64	11	16	160	56	23	18	155	59	18	21	186	57	9	148	85	189	145	84	13	1
186	69	26	18	185	72	23	11	166	72	30	20	215	72	12	164	105	214	178	84	24	2
194	66	17	27	218	56	17	15	207	54	21	21	229	66	14	178	108	229	103	91	19	3
199	65	16	15	183	62	30	18	186	62	23	20	200	64	18	179	99	220	182	88	13	4
140	47	5	11	135	41	17	8	129	40	18	15	154	40	3	110	78	157	132	60	4	5
147	59	8	20	128	62	25	11	129	50	31	20	157	62	11	125	72	159	117	85	11	6
186	56	11	23	164	68	40	14	160	55	44	27	200	60	7	132	109	200	171	85	15	7
202	67	12	16	194	75	26	9	188	67	27	16	213	76	10	179	94	211	175	100	9	8
231	50	16	17	227	57	18	8	233	45	14	20	254	44	8	220	77	254	217	72	13	9
234	52	26	19	232	60	7	21	232	53	7	30	257	55	13	239	75	272	217	74	25	10
167	53	8	14	158	53	16	11	155	54	19	8	171	54	7	134	84	188	140	78	11	11
173	50	12	9	161	52	11	10	163	39	12	23	182	38	12	165	55	186	162	55	15	12
224	54	14	21	220	55	13	14	208	62	13	26	247	50	13	212	79	252	208	71	16	13
2447	752	182	226	2365	769	266	168	2311	712	277	273	2665	738	137	2185	1120	2731	2237	1027	188	
873	699	73	126	689	673	214	61	743	731	243	82	858	848	74	930	526	968	609	935	80	1
1670	633	170	180	1533	622	256	104	1533	596	277	226	1827	652	122	1530	881	1912	1525	818	215	2
2518	1253	177	260	2276	1309	469	187	2086	1264	580	367	2631	1340	208	2231	1832	2468	2236	1681	220	3
2395	976	128	224	2256	992	388	176	2215	906	448	248	2495	1076	129	2269	1148	2750	2127	1262	165	4
1744	735	110	176	1716	682	263	111	1643	664	309	187	1957	710	106	1555	968	1968	1625	894	160	5
525	396	65	74	516	259	313	34	435	267	349	112	607	326	68	372	573	672	594	311	93	6
1732	1035	180	184	1764	765	475	110	1506	742	503	398	2025	858	171	1307	1554	2113	1863	939	273	7
4012	1126	255	280	3890	1209	286	242	3845	1117	296	391	4383	1172	179	3664	1575	4356	3647	1641	258	8
1627	1019	223	190	1541	808	720	108	1358	745	745	373	1890	917	175	1292	1408	1953	1690	1043	266	9
1274	667	127	181	1174	570	487	109	1101	505	549	232	1369	638	148	978	1035	1514	1194	755	199	10
1061	668	175	126	1161	408	434	66	879	421	507	296	1337	425	108	708	1076	1284	1264	541	203	11
1219	740	155	176	1162	542	709	72	1009	502	752	212	1424	635	165	951	1068	1525	1216	765	221	12
2447	752	182	226	2365	769	266	168	2311	712	277	273	2665	738	137	2185	1120	2731	2237	1027	188	13
23097	10699	2028	2383	22043	9618	5280	1548	20664	9172	5840	3397	25468	10335	1790	19972	14524	26223	21827	12612	2541	
2499	1250	346	273	2528	1242	343	335	2540	1199	361	372	2863	1250	255	2147	1835	3435	2305	1493	378	
25596	11949	2374	2656	24571	10860	5623	1883	23204	10371	6201	3769	28331	11585	2045	22119	16359	29658	24222	14105	2919	

## ELECTION RETURNS FOR STATE OFFICERS, 1914

Rep., Republican; Dem., Democrat; Soc., Socialist; Prohib., Prohibitionist; Prog., Progressive;  
Indus. Lab., Industrial Labor; Non-Par., Non-Partisan

## HOUSTON COUNTY

NAMES OF TOWNSHIPS, VILLAGES OR WARDS (IN ALPHABETICAL ORDER)	Total Names on Register of Electors—Males	Total Names on Register of Electors—Females	Total Number of Ballots Cast and Counted—Males	Total Number of Ballots Cast and Counted—Females	GOVERNOR						LIEUT. GOV.				
					Lee, Rep.	Hammond, Dem.	Lewis, Soc.	Calderwood, Prohib.	Halbert, Prog.	Johnson, Indus. Lab.	Burnquist, Rep.	Andrist, Dem.	Hanson, Soc.	Piper, Prohib.	Spencer, Prog.
1 Black Hammer.....	195	156	109	13	2	21	1	2	116	8	6	8	1		
2 Brownsville.....	218	196	39	121	8	3	2	43	96	3	8	7			
3 Caledonia Town.....	169	169	60	77	2	2	1	58	63	6	7	9			
4 Caledonia Village.....	385	385	109	223	4	8	3	146	145	6	10	20			
5 Crooked Creek.....	124	79	26	44	2	1	1	33	35	1	4	3			
6 Houston Town.....	164	164	102	31	12	2	1	106	12	10	10	3			
7 Houston Village.....	170	170	68	81	2	4	1	106	30	2	8	3			
8 Hokab.....	127	127	57	51	2	1	1	67	35	2	4	2			
9 Jefferson.....	67	67	26	31	1	1	1	31	21	2	1	1			
10 La Crescent Town.....	64	64	36	24	1	1	1	29	24	1	1	1			
11 La Crescent Village.....	98	57	38	16	1	1	1	23	22	4	2	4			
12 Mayville.....	108	108	30	58	2	1	5	37	46	2	6	7			
13 Money Creek.....	115	115	73	29	1	6	1	62	19	5	7	2			
14 Mound Prairie.....	159	128	92	21	7	3	3	64	45	4	3	1			
15 Spring Grove Town.....	199	166	92	7	2	46	2	119	4	8	20	3			
16 Spring Grove Village.....	174	174	102	13	1	56	1	121	12	2	26	1			
17 Sheldon.....	164	113	66	23	2	13	2	65	14	7	13	2			
18 Union.....	116	88	42	34	1	1	3	44	31	3	3	2			
19 Winnebago.....	177	146	57	65	2	1	2	86	28	6	4	8			
20 Wilmington.....	246	200	134	16	28	4	4	186	5	7	19	3			
21 Yucatan.....	185	136	99	20	1	2	1	95	10	8	5	5			
Totals.....	3424	1 3008	1 1457	998	27	220	28	45	1637	705	95	157	87		

## HUBBARD COUNTY

1 Akeley.....	300	113	300	113	117	83	64	12	4	6	118	47	75	18	13
2 Arago.....	36	23	26	7	12	4	1	1	1	9	9	4	2	1	1
3 Badoura.....	24	3	24	3	12	7	1	1	1	15	3	2	2	1	1
4 Clay.....	14	1	14	1	10	1	2	1	1	9	1	2	2	3	3
5 Clover.....	18	4	18	4	6	12	5	1	1	5	10	8	3	2	2
6 Crow Wing Lake.....	37	1	28	1	14	3	7	1	1	12	2	8	3	1	1
7 Farden.....	53	4	43	4	8	18	5	8	2	16	7	7	5	1	1
8 Fern.....	44	3	30	3	14	5	10	1	1	13	1	12	3	3	3
9 Guthrie.....	35	21	26	3	13	9	2	1	1	18	1	3	3	5	2
10 Hart Lake.....	48	48	25	11	3	6	1	1	1	26	6	3	5	2	2
11 Helga.....	66	47	41	4	17	17	1	4	1	14	13	2	4	3	3
12 Hendrickson.....	26	19	17	4	13	2	1	1	1	11	1	3	1	1	1
13 Henrietta.....	66	66	28	24	4	4	1	4	1	23	19	7	4	7	7
14 Hubbard.....	87	42	87	42	43	15	8	15	1	39	14	10	14	2	2
15 Lake Alice.....	8	8	4	3	4	3	1	1	1	4	2	1	1	1	1
16 Lake Emma.....	32	6	32	6	16	9	4	2	1	19	9	5	1	3	3
17 Lake George.....	31	7	31	7	9	8	9	2	1	8	6	12	3	3	3
18 Lake Hattie.....	10	2	10	2	6	4	1	1	1	4	5	5	1	1	1
19 Lake Port.....	44	3	44	3	21	11	10	1	1	22	6	13	1	1	1
20 Mantrap.....	32	1	32	1	10	14	3	2	1	12	8	9	1	1	1
21 Nevis.....	32	3	32	3	13	11	6	1	1	16	6	7	1	1	1
22 Rockwood.....	25	25	11	4	7	7	1	1	1	9	6	8	1	1	1
23 Schoolcraft.....	8	1	8	1	4	4	1	1	1	3	4	4	1	1	1



## ELECTION RETURNS FOR STATE OFFICERS, 1914

Rep., Republican; Dem., Democrat; Soc., Socialist; Prohib., Prohibitionist; Prog., Progressive;  
Indus. Lab., Industrial Labor; Non-Par., Non-Partisan

## HOUSTON COUNTY

SEC. OF STATE				STATE AUDITOR				STATE TREASURER				ATTORNEY GENERAL			ASSOC. JUSTICE		Clk. Sup. Crt.	R. R. & WAREHOUSE COM.			
Schmahl, Rep.	Bergheim, Dem.	Kalnes, Prohib.	Lewis, Prog.	Preus, Rep.	Rush, Dem.	Thompson, Soc.	Curtis, Prog.	Smith, Rep.	Engelbert, Dem.	Nash, Soc.	Jacobson, Prog.	Smith, Rep.	Cronin, Dem.	Rieke, Prog.	Bunn, Non-Par.	Johnson, Non-Par.	Cuswell, Rep.	Jacobson, Rep.	Smith, Dem.	Hokanson, Prohib.	
117	13	13	...	133	8	3	...	122	11	1	11	126	11	3	36	82	113	120	8	7	1
57	86	6	5	49	99	3	5	62	91	1	3	57	90	2	84	32	84	39	101	6	2
73	54	3	5	71	58	3	3	79	53	3	1	74	56	2	67	43	72	62	65	4	3
176	124	12	18	168	139	9	12	181	132	11	14	169	144	12	202	84	195	132	174	8	4
43	27	2	2	40	31	2	...	41	28	3	1	42	28	1	36	24	52	35	33	1	5
103	18	10	8	112	12	5	6	111	10	3	13	115	10	5	45	62	102	101	16	9	6
115	26	7	5	115	30	3	3	108	30	3	9	113	29	3	66	54	95	99	34	6	7
65	33	6	1	64	35	2	2	68	32	2	2	67	34	3	39	28	69	22	35	8	8
31	20	1	1	33	22	3	1	35	20	3	2	32	24	2	30	17	36	31	19	2	9
38	17	3	...	30	20	1	3	36	21	2	...	34	18	1	22	26	34	31	18	...	10
34	15	4	3	30	19	...	3	32	19	...	4	34	18	3	20	19	34	29	18	3	11
44	47	4	3	40	53	7	...	43	50	6	1	43	53	3	52	28	54	31	1	1	12
65	19	7	5	69	18	6	6	67	16	4	10	79	11	4	36	54	73	66	14	8	13
94	17	5	2	84	21	4	2	90	18	1	4	98	16	1	39	60	90	87	19	6	14
107	11	20	5	133	5	6	1	99	5	6	32	124	10	3	28	96	110	115	5	21	15
118	18	20	5	157	8	...	2	124	12	...	26	146	8	5	27	127	139	138	5	19	16
60	22	17	3	71	21	7	3	64	20	4	13	79	21	1	28	54	74	58	18	14	17
53	20	1	4	47	23	4	1	57	17	4	2	50	24	4	35	31	57	48	29	2	18
100	19	4	5	98	18	7	4	103	16	3	8	103	18	4	63	56	91	72	38	3	19
158	8	13	14	169	5	2	3	158	6	...	18	165	5	3	52	102	133	146	5	11	20
99	13	5	5	103	10	2	3	96	9	4	8	97	11	4	27	70	96	99	12	2	21
1750	627	163	99	1816	655	79	63	1776	616	64	182	1847	639	69	1034	1149	1803	1561	667	141	...

## HUBBARD COUNTY

114	71	26	15	143	42	75	12	139	43	76	15	173	56	19	107	113	194	164	65	24	1
10	8	1	2	11	8	4	...	10	9	4	...	10	9	1	9	7	13	9	8	1	2
17	5	1	1	15	5	2	...	16	4	3	...	15	6	2	11	8	18	13	6	2	3
11	...	2	1	12	...	...	2	11	1	...	2	12	1	1	11	2	13	11	1	2	4
7	11	...	...	7	10	...	1	6	11	...	1	6	12	...	5	10	15	5	11	...	5
9	2	6	5	11	2	9	2	9	1	11	3	11	4	6	4	13	14	11	6	2	6
16	13	4	2	24	6	6	1	12	8	7	7	22	5	4	10	25	27	24	5	6	7
16	3	...	3	15	2	10	...	13	2	11	2	16	2	2	8	9	17	16	3	...	8
19	1	2	...	20	3	2	...	18	3	2	2	19	4	1	9	12	21	18	3	1	9
28	5	7	2	29	6	2	7	24	9	3	6	29	6	5	15	21	37	24	10	8	10
20	12	3	2	19	14	1	2	16	16	...	4	22	11	3	17	13	27	21	12	2	11
13	...	2	1	11	1	3	1	10	...	4	3	14	1	1	5	9	15	13	...	2	12
28	18	5	4	34	15	5	4	13	17	5	4	28	20	5	20	4	36	23	21	7	13
42	10	16	5	48	14	12	1	47	14	11	3	48	16	3	28	28	51	39	17	11	14
4	3	...	1	4	4	...	...	5	3	...	...	5	3	...	2	5	6	5	2	1	15
18	5	4	1	21	6	4	...	18	6	4	2	17	7	2	11	11	23	18	5	4	16
14	6	2	7	8	5	12	3	9	3	11	5	15	6	6	7	16	22	12	9	7	17
6	3	1	...	6	...	4	...	4	...	3	3	8	1	1	5	5	7	7	2	...	18
20	13	1	3	21	6	13	1	19	7	11	3	21	10	3	12	18	28	20	12	2	19
13	9	5	...	12	11	7	2	11	13	6	...	10	14	3	11	12	15	10	12	2	20
17	8	1	1	22	3	5	...	16	6	5	3	22	4	...	6	18	22	21	4	1	21
14	7	...	1	11	4	9	...	9	5	10	...	16	6	1	11	7	16	13	6	1	22
7	...	1	...	5	...	3	...	3	...	5	...	8	...	...	6	1	5	5	2	...	23

## ELECTION RETURNS FOR STATE OFFICERS, 1914

Rep., Republican; Dem., Democrat; Soc., Socialist; Prohib., Prohibitionist; Prog., Progressive;  
Indus. Lab., Industrial Labor; Non-Par., Non-Partisan

## HUBBARD COUNTY—Continued

NAMES OF TOWNSHIPS, VILLAGES OR WARDS  (IN ALPHABETICAL ORDER)	Total Names on Register of Electors—Males		Total Names on Register of Electors—Females		Total Number of Ballots Cast and Counted—Males		Total Number of Ballots Cast and Counted—Females		GOVERNOR					LIEUT. GOV.				
	Lee, Rep.	Hammond, Dem.	Lewis, Soc.	Calderwood, Prohib.	Halbert, Prog.	Johnson, Indus. Lab.	Burnquist, Rep.	Andrist, Dem.	Hanson, Soc.	Piper, Prohib.	Spencer, Prog.							
24 Straight River	83	2	45	2	21	17	12	1	1	21	16	1	1	2				
25 Thorpe	15	2	15	2	6	1	7	1		7	1	6	1					
26 Todd	62	4	62	4	23	30	3	2	1	18	31	5	1					
27 White Oak	58		58		33	15	5	2		31	10	7	3	4				
28 Village of Park Rapids	360	197	360	197	152	155	18	16	3	173	22	26	24	5				
29 Village of Nevis	61	27	52	27	22	19	6		1	23	14	7	1	3				
30 Village of Farris	25	10	25	10	8	17				5	17		2					
31 Village of Laporte	39	10	39	10	16	10	4	6		14	8	7	5	2				
Totals	1779	560	1646	457	702	545	197	89	15	20	717	295	259	103	61			

## ISANTI COUNTY

1 Athens	56	...	56	...	26	4	3	18	3	1	34	1	5	15	1
2 Bradford	119	...	111	...	44	24	30	5	1	1	47	14	33	4	1
3 Braham Village	90	...	90	...	34	39	9	3	3	...	48	12	13	5	2
4 Cambridge	396	3	395	3	206	121	15	29	7	3	249	40	29	29	9
5 Dalbo	109	...	109	...	59	7	26	12	1	1	53	4	33	7	4
6 Isanti	163	...	152	...	95	20	9	26	...	1	78	15	13	30	1
7 Isanti Village	65	...	51	...	32	21	1	9	...	1	40	7	4	7	...
8 Maple Ridge	147	...	147	...	69	49	6	10	6	1	80	24	12	12	6
9 North Branch	161	...	147	...	72	50	6	5	9	1	99	17	12	3	9
10 Oxford	53	...	53	...	19	9	2	11	9	1	39	1	4	4	2
11 Spencer Brook	107	...	107	...	61	23	8	4	1	1	50	18	13	2	4
12 Spring Vale	120	...	120	...	43	35	22	12	3	1	51	16	26	12	4
13 Stanchfield	134	...	134	...	47	29	18	27	6	1	48	19	23	22	4
14 Stanford	80	...	80	...	37	28	6	5	...	2	45	14	9	4	1
15 Wyannett	109	...	109	...	38	21	15	28	1	4	40	9	24	20	2
Totals	1909	3	1861	3	882	480	176	204	50	20	1001	211	253	176	50

## ITASCA COUNTY

1 Alwood	25	2	25	2	1	5	8	8	...	1	4	4	11	4	1
2 Ardenhurst	16	6	16	6	4	7	4	...	...	...	6	4	6	...	...
3 Arbo	25	3	17	3	4	7	1	1	...	3	6	6	1	1	2
4 Ball Club	28	10	28	10	14	11	2	...	...	2	19	6	1	...	...
5 Bearville	...	...	...	...	7	6	10	...	1	1	10	2	9	...	2
6 Bigfork	57	12	57	12	15	17	6	13	...	3	20	12	10	8	3
7 Bass Brook	...	...	160	...	65	53	27	6	2	4	57	35	37	6	5
8 Bass Lake	30	9	30	9	15	10	2	...	1	...	6	9	3	1	4
9 Balsam	61	8	61	8	14	17	17	2	...	4	15	14	22	3	3
10 Blackberry	36	16	36	16	9	7	17	7	...	...	6	2	14	3	1
11 Busticogan	37	8	37	8	11	21	3	1	...	1	11	11	7	1	4
12 Carpenter	36	5	36	5	15	3	6	5	...	4	18	3	8	3	2
13 Deer River	61	20	61	20	24	23	3	4	...	3	24	19	5	2	3
14 Deer River Village	197	115	197	115	59	96	15	4	...	1	71	65	23	6	3
15 Dewey	...	...	7	...	5	1	1	...	...	...	4	...	2	1	...
16 Deer Lake	10	10	10	10	3	4	1	...	...	...	4	2	2	...	1
17 Fairview	11	11	11	11	3	7	...	...	1	...	4	6	1	...	...

## ELECTION RETURNS FOR STATE OFFICERS, 1914

Rep., Republican; Dem., Democrat; Soc., Socialist; Prohib., Prohibitionist; Prog., Progressive;  
Indus. Lab., Industrial Labor; Non-Par., Non-Partisan

## HUBBARD COUNTY—Continued

SEC. OF STATE				STATE AUDITOR				STATE TREASURER				ATTORNEY GENERAL			ASSOC. JUSTICE		Clerk-Sup. Ct.	R. R. & WAREHOUSE COM.			
Schnahl, Rep.	Bergheim, Dem.	Kalnes, Prohib.	Lewis, Prog.	Preus, Rep.	Rush, Dem.	Thompson, Soc.	Curtis, Prog.	Smith, Rep.	Engelbert, Dem.	Nash, Soc.	Jacobson, Prog.	Smith, Rep.	Cronin, Dem.	Rieke, Prog.	Bunn, Non-Par.	Johnson, Non-Par.	Caswell, Rep.	Jacobson, Rep.	Smith, Dem.	Hokanson, Prohib.	
19	18	1	3	20	17	1	3	20	17	6	3	22	17	3	12	18	23	17	19	3	24
9	3	1	...	6	1	6	...	6	1	6	...	9	3	...	7	4	9	7	2	1	25
22	30	3	2	26	27	3	1	23	28	6	...	23	32	...	23	23	34	19	32	2	26
31	12	5	5	34	9	6	2	30	11	7	6	30	11	5	20	21	36	32	11	4	27
196	80	20	12	201	73	24	16	196	75	27	14	209	71	12	165	100	220	169	90	26	28
29	13	3	1	35	7	6	...	29	10	8	3	32	10	2	25	13	29	28	11	3	29
16	6	2	...	9	14	...	1	17	5	...	2	19	5	...	15	7	21	7	15	1	30
20	9	6	1	20	7	6	2	21	6	5	3	26	8	2	14	16	25	19	12	5	31
805	384	131	81	860	322	240	65	780	334	251	99	917	361	93	611	569	1039	800	414	131	

## ISANTI COUNTY

33	...	15	6	41	3	4	6	36	2	5	12	40	...	12	17	34	49	30	...	23	1
45	25	8	10	43	15	32	3	39	13	31	11	48	24	7	37	36	60	44	24	15	2
58	12	8	5	55	13	11	4	48	9	13	13	59	12	6	32	45	65	47	15	20	3
239	46	32	15	235	54	29	25	204	40	27	66	240	42	24	129	186	255	225	42	63	4
49	11	14	14	49	6	39	8	46	4	38	15	62	5	17	11	67	68	57	4	20	5
70	18	39	8	81	22	13	11	75	17	11	25	86	17	14	36	72	81	71	17	36	6
39	10	7	2	39	8	4	4	37	7	4	9	46	6	2	27	29	49	40	4	9	7
71	28	16	18	70	22	13	23	72	21	12	26	88	18	19	31	91	99	87	22	17	8
94	23	6	11	102	14	10	11	90	12	7	28	112	13	14	52	78	112	103	16	17	9
43	2	3	4	35	3	2	10	36	2	3	9	42	1	3	18	27	39	41	4	5	10
53	20	10	3	48	22	12	6	45	17	10	16	54	12	4	33	37	52	50	18	11	11
52	24	10	9	55	15	24	8	50	13	25	14	67	16	14	30	55	62	57	15	21	12
44	24	27	10	55	17	24	12	48	20	21	22	59	17	18	24	53	64	51	16	27	13
50	13	7	4	46	14	10	2	45	13	10	6	49	14	4	21	36	55	47	15	8	14
38	14	29	9	34	17	27	13	42	10	26	13	51	12	7	20	53	54	29	17	34	15
978	270	231	128	988	245	254	146	913	200	243	285	1103	209	165	518	899	1164	979	229	326	

## ITASCA COUNTY

...	10	8	6	4	5	14	1	5	11	14	3	10	7	4	3	18	11	6	9	8	1
4	4	3	3	6	3	6	...	6	3	6	...	7	3	3	5	10	10	6	5	5	2
6	6	2	2	11	6	1	2	6	6	2	2	8	6	2	8	8	13	5	9	2	3
20	8	...	...	16	12	1	2	17	8	2	...	19	7	1	19	11	21	14	13	...	4
12	3	...	2	9	2	9	1	9	2	9	1	8	4	3	7	8	12	12	2	4	5
18	18	10	7	25	14	12	2	28	12	9	5	33	14	4	23	29	46	23	17	11	6
71	38	10	9	62	35	33	4	64	33	32	2	80	40	8	68	49	86	65	48	9	7
9	7	...	6	11	6	3	3	12	5	2	4	10	9	4	10	10	19	11	8	1	8
17	15	4	5	17	11	22	6	21	11	22	3	20	15	5	19	18	30	18	16	4	9
8	5	7	4	17	1	16	3	7	2	15	4	9	7	7	14	5	20	10	5	10	10
13	16	1	4	10	16	6	3	16	11	9	3	15	11	6	11	19	27	13	18	2	11
21	3	8	3	15	1	13	5	16	3	8	6	24	3	5	13	19	27	3	10	8	12
24	17	5	6	28	16	4	5	26	18	5	5	28	19	3	20	27	42	26	21	5	13
84	52	11	14	85	65	18	3	98	52	21	8	93	64	9	95	48	123	78	70	7	14
4	1	1	...	3	...	3	...	4	...	3	...	4	1	1	2	5	6	4	1	1	15
4	2	1	2	4	3	...	2	4	2	1	2	5	3	1	8	1	9	6	3	...	16
5	6	...	...	4	6	1	...	4	6	1	...	3	7	1	4	5	8	5	6	...	17

## ELECTION RETURNS FOR STATE OFFICERS, 1914

Rep., Republican; Dem., Democrat; Soc., Socialist; Prohib., Prohibitionist; Prog., Progressive;  
Indus. Lab., Industrial Labor; Non-Par., Non-Partisan

## ITASCA COUNTY—Continued

NAMES OF TOWNSHIPS, VILLAGES OR WARDS (IN ALPHABETICAL ORDER)	Total Names on Register of Electors—Males	Total Names on Register of Electors—Females	Total Number of Ballots Cast and Counted—Males	Total Number of Ballots Cast and Counted—Females	GOVERNOR						LIEUT. GOV.					
					Lee, Rep.	Hammond, Dem.	Lewis, Soc.	Calderwood, Prohib.	Halbert, Prog.	Johnson, Indus. Lab.	Burnquist, Rep.	Andrist, Dem.	Hanson, Soc.	Piper, Prohib.	Spencer, Prog.	
18 Franklin.....	12	6	12	6	6	2	2	2	2	2	5	2	5	2	1	
19 Feeley.....	30	13	25	14	4	2	9	8	2	2	5	2	11	6	1	
20 Grand Rapids No. 1.....	361	184	361	184	117	187	30	10	2	2	142	122	39	12	17	
21 Grand Rapids No. 2.....	157	52	157	52	39	74	16	7	2	2	39	56	28	5	5	
22 Grand Rapids No. 3.....	35	10	35	10	19	10	3	2	2	2	19	8	6	2	2	
23 Goodland.....	18	14	29	8	6	13	5	3	3	1	7	6	13	1	2	
24 Grattan.....	131	21	131	21	44	67	5	4	3	1	7	2	5	4	8	
25 Greenway.....	25	2	25	2	4	4	14	1	2	2	3	3	11	2	1	
26 Good Hope.....	15	2	15	2	7	3	2	2	2	2	6	4	2	2	1	
27 Gran.....	39	13	38	9	24	6	3	3	3	2	20	3	8	3	1	
28 Harris.....	11	1	11	1	3	3	4	2	2	2	2	3	4	2	2	
29 Hartley Lake.....	176	22	176	22	49	85	22	5	1	1	53	34	32	9	6	
30 Iron Range No. 1.....	88	9	88	9	33	41	1	4	1	2	35	30	6	7	3	
31 Iron Range No. 2.....	242	73	242	73	71	101	15	15	30	1	99	60	22	14	30	
32 Iron Range No. 3.....	22	9	22	9	2	11	2	2	2	1	1	9	4	3	3	
33 Inger.....	64	19	64	19	10	24	9	10	2	4	18	11	15	8	1	
34 Lake Jessie.....	6	8	1	4	2	1	1	1	1	1	5	2	2	1	1	
35 Long Lake.....	9	9	9	6	2	2	1	1	1	1	7	1	1	1	1	
36 Moose Park.....	42	5	42	5	23	14	3	3	3	1	22	9	4	1	1	
37 Marcell.....	45	14	45	14	20	19	3	3	3	1	17	14	3	3	2	
38 McCormick.....	25	18	28	1	8	14	2	2	2	1	11	10	2	2	1	
39 Nore.....	194	20	194	20	47	68	40	4	17	2	58	48	46	9	15	
40 Nashwauk No. 1.....	126	32	126	32	26	77	10	1	1	1	36	57	14	3	4	
41 Nashwauk No. 2.....	24	6	24	6	11	7	3	3	3	3	8	7	5	2	2	
42 Oteneagen No. 1.....	39	5	39	5	10	18	2	1	1	3	13	10	5	1	3	
43 Oteneagen No. 2.....	26	1	26	1	3	12	10	1	1	1	3	7	12	2	2	
44 Popple.....	5	1	5	1	5	5	1	1	1	1	1	3	1	1	1	
45 Pokegama.....	40	4	39	4	18	5	12	1	1	1	14	5	13	1	2	
46 Round Lake.....	23	2	23	4	12	5	2	1	1	1	12	3	5	2	1	
47 Sago.....	40	7	40	7	15	7	11	5	5	1	14	5	13	3	1	
48 Sand Lake.....	30	6	30	6	15	7	5	5	5	1	13	5	8	1	1	
49 Splithand.....	10	5	10	5	5	2	1	1	1	1	3	1	1	3	2	
50 Spang.....	60	4	60	4	23	13	12	7	7	1	21	12	18	3	2	
51 Trout Lake.....	25	3	25	3	3	11	1	1	1	1	5	6	1	2	2	
52 Third River.....	13	13	13	5	4	7	1	1	1	1	4	2	6	2	1	
53 Wawina.....	26	6	26	6	12	8	1	3	1	1	12	7	2	4	1	
54 Winnibigoshish.....	33	1	25	1	5	13	1	1	1	3	8	13	3	1	1	
55 Warba.....	28	8	28	8	11	8	2	4	2	2	12	4	5	4	1	
56 Wirt.....																
57 Zemple.....																
Totals.....	2925	819	3115	802	1007	1247	412	156	67	69	1107	828	562	157	154	

## ELECTION RETURNS FOR STATE OFFICERS, 1914

Rep., Republican; Dem., Democrat; Soc., Socialist; Prohib., Prohibitionist; Prog., Progressive;  
Indus. Lab., Industrial Labor; Non-Par., Non-Partisan

## ITASCA COUNTY—Continued

SEC. OF STATE				STATE AUDITOR				STATE TREASURER				ATTORNEY GENERAL			ASSOC. JUSTICE		Clk-Sup-Crt.	R. R. & WAREHOUSE COM.			
Schmahl, Rep.	Bergheim, Dem.	Kalnes, Prohib.	Lewis, Prog.	Preus, Rep.	Rush, Dem.	Thompson, Soc.	Curtis, Prog.	Smith, Rep.	Engelbert, Dem.	Nash, Soc.	Jacobson, Prog.	Smith, Rep.	Cronin, Dem.	Rieke, Prog.	Bunn, Non-Par.	Johnson, Non-Par.	Caswell, Rep.	Jacobson, Rep.	Smith, Dem.	Hokanson, Prohib.	
6	3	1	1	5	...	6	...	5	1	6	...	7	3	1	1	10	11	8	1	2	18
156	107	20	29	158	102	51	15	167	95	39	26	178	113	23	220	100	234	171	113	28	20
56	46	14	10	49	46	32	3	58	34	29	9	69	43	6	59	53	97	53	54	14	21
21	9	3	1	19	8	5	3	17	9	2	5	19	11	5	21	12	20	20	11	4	22
11	7	6	...	7	5	15	1	7	4	14	1	12	9	2	10	10	18	7	11	2	23
7	4	1	...	7	2	5	...	5	3	5	1	5	7	1	8	4	12	6	5	1	24
48	47	2	17	58	40	8	12	70	26	9	8	72	37	7	66	42	85	56	50	4	25
3	9	3	2	2	5	14	1	4	3	14	1	5	6	2	8	7	10	4	4	9	26
6	4	...	...	5	5	2	1	6	3	2	1	7	3	2	6	6	12	6	5	1	27
14	4	8	7	14	7	11	...	17	6	8	2	19	9	5	13	17	27	15	12	4	28
5	3	1	3	3	1	3	...	3	2	4	...	4	3	2	5	2	7	5	2	1	29
57	61	10	20	50	56	34	11	61	53	32	7	63	66	16	77	52	99	63	67	9	30
45	26	2	5	42	30	4	4	48	27	1	7	47	31	1	46	26	59	35	38	3	31
94	56	11	64	127	46	23	25	135	44	21	21	133	63	24	142	74	175	133	69	17	32
2	9	1	3	1	10	5	1	3	10	4	...	4	11	...	5	7	10	1	14	...	33
14	25	8	3	19	10	16	3	13	15	16	7	16	22	8	18	28	31	33	10	8	34
6	...	1	...	4	1	2	1	5	...	2	1	5	1	1	4	4	6	5	...	3	35
4	3	1	...	2	4	1	2	3	2	...	3	5	2	1	...	8	6	4	3	2	36
22	10	2	2	20	10	3	1	21	8	3	3	24	9	1	13	18	29	19	11	2	37
14	14	3	5	14	13	5	4	21	11	5	2	22	13	4	9	26	34	21	19	4	38
12	7	3	2	11	7	3	3	11	9	1	1	15	10	...	12	13	23	13	11	1	39
27	12	17	119	68	30	49	23	86	27	46	17	73	42	36	85	44	111	75	46	20	40
33	42	2	35	58	17	4	...	42	50	16	6	48	54	6	54	41	82	37	70	7	41
10	9	...	1	7	7	6	1	8	5	7	1	9	6	4	9	11	16	10	8	3	42
14	10	6	3	14	11	8	2	15	8	6	4	16	10	4	12	17	25	19	9	4	43
14	5	1	1	4	6	13	...	6	4	13	...	11	8	1	7	9	11	6	8	3	44
1	4	...	...	1	4	...	...	2	3	...	...	1	4	...	3	1	2	1	4	...	45
17	7	4	2	14	6	13	1	15	5	12	1	13	12	3	11	17	25	17	8	5	46
14	1	2	4	13	4	5	1	13	3	6	1	16	3	2	13	9	20	13	4	5	47
14	11	4	4	15	5	15	1	13	6	15	3	16	13	3	9	18	27	17	8	7	48
15	6	1	1	13	4	7	2	12	6	5	4	17	6	1	12	12	20	17	7	1	49
6	2	...	...	8	...	1	...	5	3	...	...	6	2	...	4	4	8	6	2	...	50
24	17	9	2	33	6	16	1	27	9	11	6	34	13	7	17	32	44	32	13	7	51
5	5	2	3	6	6	1	3	5	5	4	1	5	6	2	8	5	11	4	8	3	52
14	2	4	2	11	1	8	4	12	1	9	2	14	3	5	12	7	17	15	4	1	53
6	3	3	3	2	2	9	2	3	4	7	2	5	4	5	8	4	10	5	5	4	54
14	16	2	1	12	8	1	2	16	5	1	3	17	6	2	9	12	21	16	4	4	55
9	9	3	3	9	9	4	1	11	8	3	1	13	10	2	12	10	20	14	9	1	56
14	7	3	2	12	5	7	2	14	5	3	3	14	7	4	17	8	17	13	10	3	57
1175	835	250	437	1227	785	602	180	1334	708	554	214	1451	904	271	1385	1072	2021	1310	1007	284	



## ELECTION RETURNS FOR STATE OFFICERS, 1914

Rep., Republican; Dem., Democrat; Soc., Socialist; Prohib., Prohibitionist; Prog., Progressive;  
Indus. Lab., Industrial Labor; Non-Par., Non-Partisan

## JACKSON COUNTY

NAMES OF TOWNSHIPS, VILLAGES OR WARDS (IN ALPHABETICAL ORDER)	Total Names on Register of Electors—Males	Total Names on Register of Electors—Females	Total Number of Ballots Cast and Counted—Males	Total Number of Ballots Cast and Counted—Females	GOVERNOR						LIEUT. GOV.				
					Lee, Rep.	Hammond, Dem.	Lewis, Soc.	Calderwood, Prohib.	Halbert, Prog.	Johnson, Indus. Lab.	Burnquist, Rep.	Andrilt, Dem.	Hanson, Soc.	Piper, Prohib.	Spencer, Prog.
1 Alba.....	105	65	44	20	3						36	23	2		
2 Belmont.....	122	114	95	14	1			2			88	11	4		4
3 Christiana.....	128	123	67	48	1						69	30	11		
4 Delafield.....	93	93	40	49	1				2		59	19	9		
5 Des Moines.....	126	126	49	56	3					2	54	39	10		
6 Enterprise.....	131	91	46	35				4			48	22	3		
7 Ewington.....	118	49	27	26				1			25	16	1		
8 Heron Lake.....	156	113	72	33				1	3		72	20	6		
9 Hunter.....	109	82	39	34	2			3		1	35	33	5		
10 Kimball.....	88	83	35	43							40	23	3		
11 La Crosse.....	98	45	8	36					1		13	27			
12 Middletown.....	128	87	51	27	1			2	1	3	49	19	3		
13 Minneota.....	79	71	45	14	2			2	2	1	40	14	3		
14 Petersburg.....	164	99	52	41				1			49	26	5		
15 Rost.....	115	84	39	43					1		40	24	5		
16 Round Lake.....	98	53	25	21				7			24	19	2		
17 Sioux Valley.....	121	80	23	49				1	3	1	25	39	1		
18 Weimer.....	106	60	24	33	1						30	22	3		
19 West Heron Lake.....	88	77	29	42				1	1	1	43	31	1		
20 Wisconsin.....	127	75	34	34							35	23	1		
21 Alpha Village.....	59	59	16	31	1			9			19	31			
22 Heron Lake Village.....	151	151	72	65	5			4		1	79	37	11		
23 Jackson Village.....	404	404	193	182	3			6	2	3	205	120	13		
24 Lakefield Village.....	271	271	147	107	1			2	1	1	152	66	2		
25 Wilder Village.....	35	28	18	8	1			1			21	3	2		
Totals.....	3325	2583	1290	1085	22	53	19	14	1350	737	106	71	55		

## KANABEC COUNTY

1 Ann Lake.....	34	18	11	3	1	1	1	1	6	6	2	2	1
2 Arthur.....	119	119	65	25	10	6	1	2	59	25	16	6	6
3 Brunswick.....	240	197	109	30	37	16	3	1	106	23	42	9	3
4 Comfort.....	146	146	69	40	15	11	2	3	68	27	21	14	7
5 Grass Lake.....	141	141	64	43	15	13	1	2	75	17	18	19	5
6 Hillman.....	39	39	13	15	2	2	1	2	23	6	6	1	1
7 Kanabec.....	35	35	11	13	5	6			9	8	7	7	2
8 Knife Lake.....	93	93	48	13	16	7		2	40	13	24	5	1
9 Kroschel.....	45	24	6	6	9	1		1	6	3	12	1	
10 Peace.....	72	43	22	11	8	1			8	18	12	2	1
11 Pomroy.....	47	47	22	15	4	2			20	12	6	4	
12 Southfork.....	53	53	25	11	13	1		1	21	8	18		3
13 Whited.....	64	64	34	23	2		3	1	32	15	4	3	3
14 Grasston Village.....	74	58	24	25	3		2	1	42	6	4	1	
15 Mora Village.....	228	228	123	75	20	2	2	1	110	82	22	4	3
16 Ogilvie Village.....	86	71	25	30	10	4			30	20	11	5	3
Totals.....	1516	1376	671	378	170	73	18	18	665	279	225	83	39

## ELECTION RETURNS FOR STATE OFFICERS, 1914

Rep., Republican; Dem., Democrat; Soc., Socialist; Prohib., Prohibitionist; Prog., Progressive;  
Indus. Lab., Industrial Labor; Non-Par., Non-Partisan

## JACKSON COUNTY

SEC. OF STATE				STATE AUDITOR				STATE TREASURER				ATTORNEY GENERAL			ASSOC. JUSTICE		Clk-Sup-Crt.	R. R. & WAREHOUSE COM.			
Schmahl, Rep.	Bergheim, Dem.	Kalnes, Prohib.	Lewis, Prog.	Preus, Rep.	Rush, Dem.	Thompson, Soc.	Curtis, Prog.	Smith, Rep.	Engelbert, Dem.	Nash, Soc.	Jacobson, Prog.	Smith, Rep.	Cronin, Dem.	Rieke, Prog.	Bunn, Non-Par.	Johnson, Non-Par.	Caswell, Rep.	Jacobson, Rep.	Smith, Dem.	Hokanson, Prohib.	
48	15	2	...	41	20	2	...	46	15	1	3	52	12	...	32	24	52	39	20	4	1
87	14	3	6	92	10	...	5	81	10	1	17	90	9	3	20	74	86	87	10	6	2
77	31	4	2	76	24	6	...	69	22	7	15	79	27	1	38	57	84	81	21	2	3
63	17	1	3	56	21	6	1	58	18	5	6	60	19	4	34	45	65	60	17	4	4
55	39	4	5	51	35	11	3	53	33	6	7	57	36	6	35	52	65	54	38	3	5
54	20	4	...	55	21	2	...	53	16	1	6	56	16	3	32	35	49	51	18	2	6
29	15	1	1	25	16	3	2	27	18	...	3	31	15	1	22	18	34	24	20	2	7
80	14	8	2	81	19	3	1	72	16	2	14	79	16	7	40	53	84	77	16	3	8
40	28	4	3	39	31	4	3	37	29	5	8	43	26	3	43	24	60	36	38	3	9
47	19	3	1	50	20	3	...	43	25	1	5	47	22	1	31	40	57	48	19	3	10
20	20	...	1	14	25	...	...	16	21	1	1	19	20	...	17	17	26	14	25	...	11
52	19	3	5	48	18	5	3	53	20	2	1	55	15	2	39	25	52	42	24	4	12
44	11	2	3	39	16	4	3	41	13	5	3	43	15	4	25	26	44	34	23	1	13
57	25	...	4	51	32	1	1	51	26	1	4	55	26	4	22	45	57	49	26	2	14
52	19	3	3	42	23	5	5	41	28	3	2	47	22	4	34	27	48	43	25	2	15
32	13	4	1	27	14	4	3	28	13	1	7	30	14	4	26	13	37	25	14	5	16
43	27	3	4	29	38	4	5	30	36	2	5	36	37	4	30	28	48	33	30	4	17
37	17	...	5	33	19	...	4	31	21	2	3	38	17	3	35	13	43	31	23	1	18
52	17	1	1	43	20	4	1	43	22	1	4	46	17	4	25	37	47	39	24	...	19
44	16	4	1	36	22	...	3	37	19	...	4	42	18	1	22	27	45	35	22	1	20
27	23	4	1	26	26	1	1	27	25	...	1	30	23	...	20	18	32	19	22	6	21
87	40	7	4	88	36	14	1	86	35	11	5	90	37	5	58	58	86	68	46	11	22
210	112	11	14	207	116	10	19	208	110	9	30	214	105	17	162	118	223	187	120	17	23
176	50	11	7	168	53	6	8	154	61	7	13	169	57	7	115	80	163	143	71	7	24
22	3	1	...	21	3	1	2	23	3	1	...	25	3	...	11	12	19	18	4	4	25
1535	624	88	77	1438	678	99	74	1409	655	75	167	1527	624	88	968	966	1606	1337	716	97	

## KANABEC COUNTY

9	6	1	1	7	5	3	3	6	4	3	4	11	4	2	5	8	13	12	3	2	1
73	18	7	9	66	16	19	7	60	18	19	10	66	21	15	41	49	76	70	18	10	2
104	39	13	12	99	22	49	13	93	21	43	27	122	22	16	44	103	125	114	20	29	3
72	35	23	9	73	28	25	8	70	24	27	13	82	35	10	49	62	93	81	30	19	4
78	30	14	11	76	21	26	8	65	20	25	21	88	24	12	29	91	99	78	23	24	5
20	10	4	1	20	5	9	2	19	5	6	7	20	9	7	7	23	33	24	5	7	6
16	7	6	4	10	7	11	5	11	8	10	3	15	11	4	10	15	24	14	9	5	7
39	17	14	12	37	15	28	4	32	11	30	12	47	13	16	22	54	66	43	12	24	8
10	3	5	2	8	3	9	2	6	2	11	3	9	4	6	6	11	17	8	6	6	9
19	12	2	4	18	8	10	3	18	8	11	3	24	8	4	12	24	31	21	15	2	10
24	11	1	4	26	9	8	1	21	11	7	3	22	9	10	17	14	27	22	11	1	11
22	14	2	9	15	9	19	6	22	9	14	4	22	16	6	14	28	36	20	18	6	12
34	12	2	6	29	16	6	3	31	13	5	5	36	10	8	22	28	41	36	17	3	13
45	8	...	...	43	5	4	...	38	6	3	5	46	4	1	18	36	46	44	7	1	14
138	49	9	12	124	57	24	11	130	47	23	11	139	53	9	113	75	154	122	62	13	15
36	14	6	8	34	16	10	6	31	14	11	7	33	18	9	30	25	47	29	20	11	16
739	285	109	104	685	242	260	82	653	221	248	138	782	261	135	439	646	928	738	276	163	

## ELECTION RETURNS FOR STATE OFFICERS, 1914

Rep., Republican; Dem., Democrat; Soc., Socialist; Prohib., Prohibitionist; Prog., Progressive;  
Indus. Lab., Industrial Labor; Non-Par., Non-Partisan

## KANDIYOHI COUNTY

NAMES OF TOWNSHIPS, VILLAGES OR WARDS (IN ALPHABETICAL ORDER)	Total Names on Register of Electors—Males	Total Names on Register of Electors—Females	Total Number of Ballots Cast and Counted—Males	Total Number of Ballots Cast and Counted—Females	GOVERNOR						LIEUT. GOV.				
					Lee, Rep.	Hammond, Dem.	Lewis, Soc.	Calderwood, Prohib.	Halbert, Prog.	Johnson, Indus. Lab.	Burnquist, Rep.	Andrist, Dem.	Hanson, Soc.	Piper, Prohib.	Spencer, Prog.
1 Arcander.....	152	4	152	4	76	58	7	7	1	1	96	23	12	4	1
2 Burbank.....	108	10	65	10	27	19	2	16	1	1	31	13	4	12	1
3 Colfax.....	72	8	72	8	37	18	3	12	1	1	38	12	5	11	1
4 Dove.....	128	16	115	16	46	36	1	28	1	1	55	17	1	20	3
5 Edwards.....	53	1	53	1	29	16	2	2	1	1	28	10	4	3	1
6 Fahlun.....	88	25	75	25	33	35	1	5	1	1	45	15	1	7	1
7 Genessee.....	148	15	124	15	66	35	2	11	2	1	84	18	3	9	1
8 Green Lake.....	91	17	91	17	47	23	1	19	1	1	57	15	3	14	1
9 Harrison.....	110	5	110	5	45	58	2	3	1	1	64	32	2	3	1
10 Holland.....	139	4	75	4	58	11	2	4	1	1	52	10	5	2	1
11 Irving.....	96	13	96	13	40	24	1	28	1	1	38	15	5	27	1
12 Kandiyohti.....	130	9	130	9	44	52	4	24	1	1	79	22	8	8	2
13 Lake Andrew.....	95	18	95	18	52	36	1	5	1	1	63	16	3	2	1
14 Lake Elizabeth.....	84	10	84	10	40	33	2	6	1	1	53	14	3	8	2
15 Lake Lillian.....	87	18	85	18	56	19	3	6	1	1	58	15	3	4	1
16 East Lake Lillian.....	84	36	84	36	51	21	1	9	1	1	51	11	4	12	1
17 Mamre.....	115	12	115	12	64	42	1	6	1	1	75	20	3	5	1
18 New London.....	213	134	213	134	79	91	9	28	1	1	108	45	15	8	2
19 Norway Lake.....	124	13	124	13	75	30	12	4	1	1	68	22	14	8	4
20 Roseland.....	96	10	96	10	56	31	3	3	1	1	61	20	4	2	2
21 Roseville.....	78	15	71	15	35	18	1	11	2	1	31	15	1	12	4
22 St. Johns.....	99	24	99	24	49	41	1	7	1	1	55	23	3	6	2
23 Whitefield.....	112	11	112	11	56	40	1	12	2	1	74	20	1	10	1
24 Willmar.....	113	4	98	4	29	25	7	24	1	1	35	30	10	19	1
25 Village of Atwater.....	138	35	138	35	79	38	4	13	1	1	99	19	4	12	1
26 Village of Kandiyohti.....	41	17	34	17	16	11	1	6	1	1	20	7	2	3	1
27 Village of Raymond.....	70	9	70	9	41	17	1	10	1	2	41	10	3	9	1
28 Village of Spicer.....	61	16	61	16	20	29	1	11	1	1	32	17	2	5	1
29 City of Willmar, 1st ward.....	191	89	168	89	53	74	13	22	1	1	75	45	20	13	1
30 2d ward.....	267	114	267	114	69	144	6	40	4	1	126	83	13	24	6
31 3d ward.....	260	57	260	57	56	131	19	46	2	1	90	82	25	37	2
32 4th ward.....	190	70	190	70	37	81	20	48	1	1	76	45	28	27	1
Totals.....	3833	839	3622	839	1561	1337	130	476	24	15	1958	761	214	346	43

## KITTSOON COUNTY

1 Arveson.....	19	18	19	18	6	3	1	6	1	1	8	2	5	1	1
2 Cannon.....	27	5	27	5	19	6	1	1	1	1	20	2	4	1	1
3 Caribou.....	43	3	43	3	31	9	2	1	1	1	28	10	3	1	1
4 Clow.....	37	9	33	9	15	14	1	1	1	1	18	8	3	2	1
5 Davis.....	70	70	41	21	1	2	2	40	14	2	4	2	4	1	1
6 Deerwood.....	41	41	10	4	3	21	1	6	3	7	15	2	2	1	1
7 Granville.....	69	8	69	8	40	19	3	1	1	1	34	17	4	3	5
8 Hallock.....	245	123	245	123	98	105	7	16	6	5	115	65	24	12	12
9 Hampden.....	49	13	49	13	21	23	2	1	1	1	22	21	3	3	1
10 Hazelton.....	82	56	65	14	20	20	6	13	2	1	22	11	11	12	3
11 Hill.....	42	19	22	4	7	10	1	1	1	1	8	9	4	1	1
12 Jupiter.....	92	6	82	6	50	15	8	7	1	1	53	3	14	7	3
13 Karlstad Village.....	43	13	43	13	15	6	2	19	1	1	21	4	2	12	1
14 Kennedy.....	70	36	70	36	23	35	3	3	1	1	46	16	3	1	1
15 Lancaster.....	72	20	65	20	41	17	5	1	1	1	41	11	1	4	2
16 McKinley.....	20	3	11	3	4	3	1	2	1	1	4	1	1	3	1
17 Norway.....	77	23	64	23	46	7	1	8	1	1	38	7	9	4	2
18 Pelan.....	20	10	20	10	7	11	1	1	1	1	9	5	4	1	1
19 Percy.....	63	16	63	16	21	25	5	6	1	1	23	16	13	4	3
20 Poppleton.....	83	7	71	7	42	21	2	5	1	1	32	15	8	5	4
21 Red River.....	96	13	76	13	34	41	1	1	1	1	46	22	1	1	2
22 Richardville.....	77	19	69	19	39	20	1	4	3	1	42	13	3	4	1
23 Skane.....	36	5	36	5	12	18	1	1	1	1	15	10	8	2	1
24 Spring Brook.....	54	3	49	3	27	7	10	1	1	1	26	5	5	6	2
25 Svea.....	35	15	35	15	18	12	1	2	1	1	22	4	4	1	1
26 St. Vincent.....	164	53	164	53	78	53	1	3	1	6	80	47	5	11	3
27 St. Joseph.....	42	4	23	4	14	8	1	1	1	1	16	3	4	1	1
28 Tegner.....	41	1	41	1	18	19	2	1	1	1	25	7	3	2	1
29 Telen.....	84	16	84	16	26	42	3	5	4	1	35	18	9	8	5
30 Thompson.....	132	13	108	13	45	34	9	17	1	3	41	26	16	13	3
Totals.....	2015	406	1856	440	868	628	64	162	32	28	936	393	179	142	63

## ELECTION RETURNS FOR STATE OFFICERS, 1914

Rep., Republican; Dem., Democrat; Soc., Socialist; Prohib., Prohibitionist; Prog., Progressive;  
Indus. Lab., Industrial Labor; Non-Par., Non-Partisan

## KANDIYOHI COUNTY

SEC. OF STATE				STATE AUDITOR				STATE TREASURER				ATTORNEY GENERAL			ASSOC. JUSTICE	CLK. Sup. Cr.	R. R. & WAREHOUSE COM.				
Schmahl, Rep.	Berghelm, Dem.	Kalnes, Prohib.	Lewis, Prog.	Preus, Rep.	Rush, Dem.	Thompson, Soc.	Curtis, Prog.	Smith, Rep.	Engelbert, Dem.	Nash, Soc.	Jacobson, Prog.	Smith, Rep.	Cronln, Dem.	Fleke, Prog.	Bunn, Non-Par.	Johnson, Non-Par.	Caswell, Rep.	Jacobson, Rep.	Smith, Dem.	Hokanson, Prohib.	
93	26	13	3	101	19	10	2	90	16	10	13	106	14	9	36	78	86	98	16	14	1
26	16	12	3	32	12	2	8	35	10	3	9	36	13	7	20	25	37	34	15	8	2
42	11	7	2	53	10	4	3	51	7	2	8	56	8	4	15	42	52	41	9	11	3
54	20	21	4	78	13	2	1	69	11	2	13	73	11	7	16	59	68	64	12	14	4
33	11	...	3	31	11	3	1	31	11	2	2	33	8	2	16	26	37	31	12	1	5
43	12	8	1	47	12	1	4	40	16	1	7	49	12	1	14	44	50	39	13	10	6
75	20	11	3	87	17	4	3	83	19	2	5	89	15	2	37	62	82	75	18	13	7
59	14	14	...	68	11	3	2	55	15	2	12	65	12	3	26	46	72	65	15	7	8
75	20	4	3	73	21	2	3	68	22	1	9	78	19	4	42	43	77	64	30	4	9
55	8	3	3	54	8	6	3	51	5	6	5	54	7	7	28	21	55	48	11	3	10
43	16	24	3	50	15	5	8	45	14	4	14	54	17	7	16	54	58	49	13	21	11
82	25	7	3	81	24	6	5	77	24	7	10	87	17	7	34	71	90	71	22	18	12
64	18	2	2	66	13	3	1	61	16	4	6	65	13	3	13	59	59	69	10	4	13
45	19	8	3	49	14	6	4	49	12	5	8	51	16	2	20	45	54	48	18	9	14
51	18	6	2	44	22	6	2	48	17	4	11	58	15	2	14	61	62	52	18	5	15
51	17	9	4	56	15	5	2	51	17	4	2	62	12	1	23	50	60	48	16	10	16
65	27	9	2	71	19	5	3	65	17	3	16	78	15	4	28	58	71	79	13	9	17
103	51	27	8	110	48	19	6	98	45	20	27	135	37	9	43	116	123	110	43	26	18
67	29	7	4	74	10	18	4	61	11	14	25	72	16	13	20	75	82	86	6	7	19
51	27	5	2	55	22	6	3	57	18	4	7	64	13	9	32	43	69	55	21	6	20
37	10	10	6	40	17	2	3	39	17	2	8	40	17	5	22	33	42	38	16	8	21
52	28	9	1	55	29	3	1	53	24	4	7	53	29	4	25	48	60	54	25	4	22
71	24	5	3	75	23	3	2	71	19	1	12	80	17	3	31	53	74	74	16	8	23
31	30	23	5	43	23	11	7	38	25	10	13	51	32	3	24	57	52	39	29	21	24
101	15	14	2	97	17	5	4	97	19	3	7	111	8	4	51	64	104	87	19	17	25
20	9	2	1	18	6	2	2	18	7	2	4	25	4	1	5	23	24	18	9	3	26
45	10	8	1	43	10	4	3	48	8	3	4	56	6	3	29	25	51	46	6	10	27
35	19	1	2	34	17	1	2	31	19	...	5	42	10	1	18	27	36	35	18	...	28
86	41	26	3	96	33	17	7	82	33	18	19	109	31	6	60	74	106	91	35	16	29
113	79	38	13	148	75	11	9	141	66	18	19	167	61	9	95	124	163	127	73	37	30
106	70	45	5	113	76	28	9	103	71	26	18	131	68	10	89	103	134	104	81	35	31
65	60	31	6	87	42	28	10	82	43	25	18	105	46	9	45	97	97	82	43	31	32
1945	803	409	106	2129	704	231	127	1988	674	212	343	2335	619	161	987	1806	2297	2024	699	390	

## KITTSON COUNTY

10	3	3	1	10	1	2	4	8	3	1	6	11	3	3	4	12	12	9	1	7	1
18	6	...	2	16	4	4	2	10	13	3	1	20	4	2	8	17	23	14	8	3	2
27	10	...	5	30	7	1	3	24	10	1	8	31	7	3	18	18	41	32	9	3	3
19	7	2	1	19	8	2	...	16	12	1	1	22	7	2	19	10	21	17	10	2	4
35	16	5	3	41	17	2	2	33	28	1	2	47	10	2	26	28	52	47	11	4	5
16	5	14	3	21	1	6	8	16	4	5	11	23	5	8	12	22	29	21	2	14	6
35	20	4	4	34	14	10	4	32	18	6	7	42	16	3	24	30	42	33	15	7	7
108	87	20	10	116	76	19	14	69	134	9	16	142	63	15	79	120	164	128	70	24	8
25	21	...	1	20	20	3	3	16	26	4	1	24	21	1	27	16	38	21	23	1	9
21	18	13	5	25	14	15	3	10	39	11	3	38	22	6	14	36	43	23	18	13	10
13	7	1	1	9	10	1	2	7	13	1	1	14	8	...	11	8	15	10	5	3	11
58	13	7	2	54	4	13	9	44	17	9	11	64	8	7	25	53	67	62	8	10	12
22	6	9	1	30	6	2	...	20	14	1	4	32	5	...	9	25	19	7	12	13	
36	18	6	4	43	11	8	4	25	34	3	5	48	12	2	15	42	51	37	19	5	14
35	15	7	2	44	11	1	2	30	26	1	3	46	11	1	23	31	45	37	15	6	15
5	1	3	...	4	2	1	2	4	2	1	2	5	1	2	3	8	10	4	2	4	16
40	13	2	6	43	7	7	1	35	13	1	11	50	6	2	13	39	48	42	8	4	17
9	7	2	1	11	4	4	...	12	2	...	...	13	3	2	3	13	13	9	5	5	18
23	25	6	5	22	20	10	5	13	32	7	...	32	21	2	18	35	42	32	16	11	19
39	17	6	2	36	19	3	4	30	26	3	8	41	15	5	18	33	48	35	16	9	20
44	26	...	1	41	24	...	3	33	30	2	6	52	16	2	23	46	57	42	22	4	21
39	20	3	5	41	13	4	7	34	24	2	6	47	11	7	24	29	59	43	14	8	22
13	15	2	4	18	10	6	1	12	11	7	5	20	12	2	9	23	29	20	9	3	23
24	10	9	1	30	7	3	5	25	12	1	8	28	10	3	15	24	32	27	4	8	24
22	7	1	1	21	7	1	2	17	10	1	4	21	5	2	10	20	27	24	4	2	25
77	43	12	10	82	46	2	8	79	52	3	9	97	38	5	65	51	104	75	54	6	26
17	1	2	2	14	3	5	1	12	1	6	4	19	2	2	13	8	19	8	11	3	27
25	10	3	...	24	9	1	4	25	7	1	5	28	8	2	8	25	24	22	4	8	28
34	22	5	10	33	24	6	7	25	28	5	13	35	19	11	16	44	54	41	16	13	29
44	35	16	3	50	28	15	5	34	46	10	10	60	26	7	37	48	57	48	31	16	30
933	504	163	96	882	427	157	115	742	697	109	171	1152	395	111	589	914	1291	982	437	218	



## ELECTION RETURNS FOR STATE OFFICERS, 1914

Rep., Republican; Dem., Democrat; Soc., Socialist; Prohib., Prohibitionist; Prog., Progressive;  
Indus. Lab., Industrial Labor; Non-Par., Non-Partisan

## KOOCHICHING COUNTY

NAMES OF TOWNSHIPS, VILLAGES OR WARDS (IN ALPHABETICAL ORDER)	Total Names on Register of Electors—Males	Total Names on Register of Electors—Females	Total Number of Ballots Cast and Counted—Males	Total Number of Ballots Cast and Counted—Females	GOVERNOR						LIEUT. GOV.				
					Lee, Rep.	Hammond, Dem.	Lewis, Soc.	Calderwood, Prohib.	Halbert, Prog.	Johnson, Indus. Lab.	Burnquist, Rep.	Andrist, Dem.	Hanson, Soc.	Piper, Prohib.	Spencer, Prog.
1 Beaver.....	12	6	12	6	3	3	5	1			2	3	6	1	
2 Cingmars.....	6	6	6	6			6					1	5		
3 Nett River.....	18	18	18	18	4	3	8				4	12	12		
4 Harrigan.....	81	2	81	2	14	28	28		2	1	18	21	31		3
5 Meadow Brook.....	29	4	29	4	13	9	4	2		1	13	9	5	1	
6 Jameson.....	96	46	96	46	20	38	26	6	1		36	13	30	4	4
7 Meading.....	85	85	85		4	67	2	2		2	16	35	6	1	6
8 Rat Root.....	35	3	35	3	4	15	8			1	10	7	15	1	
9 Nett Lake.....	26	5	26	5	3	20			1	1	4	10			2
10 Scarlett.....	19	5	19	5	6	5	3	2	1		7	2	6	1	1
11 Summerville.....	12	2	12	2	3	7	2				5	1	3	1	
12 Cross River.....	32	3	32	3	2	4	20	1		2	3	4	23		
13 International Falls—1st ward.....	280	6	280	6	52	182	16	5	2	7	64	113	23	17	12
14 2d ward.....	237	28	237	28	75	121	17	6	2	3	86	86	19	7	10
15 3d ward.....	140	46	140	46	41	77	12	4	2	1	57	44	18	5	5
16 Koochiching.....	247	6	246	6	54	143	11	1	2	6	83	84	19	5	5
17 So. International Falls.....	50	4	50	4	24	13	7	1		3	22	11	12	2	1
18 Ray.....	50	2	50	2	7	5	2			1	5	3	4		
19 Bear River.....	20	8	12	8	3	3	5	1			1	1	9		
20 Big Falls.....	122	42	122	42	31	52	22	1	1	3	35	28	33	2	6
21 Caldwell.....	8	8	8		2	3	2	1			1	2	4	1	
22 Dinner Creek.....	57	10	57	10	32	12	13	1		1	14	12	17	3	2
23 Gowdy.....	9	2	9	2	7	1	1				6	2	1		1
24 Grand Falls.....	22	2	22	2	7	7	3	1			5	5	6	2	
25 Henry.....	20	4	20	4	5	7	6				5	7	8		
26 Linchford.....	14	2	14	2	2	1	11				2	1	11		
27 Dentaybon.....	27	4	20	2	7	7	6				6	5	6	1	1
28 Steffes.....	11	4	11	4	5	2	3			1	4	3	4		
29 Sturgeon River.....	23	23			8	10	3	2			10	2	6	4	1
30 Wicker.....	16	1	16	1	5	7	3			1	7	5	3		1
31 Bannock.....	16	2	16	2	2	2	12				1	2	13		
32 Feldman.....	30	30	30		7	6	9	5		2	7	6	10	4	
33 Manitou.....	17	6	17	6	8	8	1				6	5	3	2	1
34 Murphy.....	51	11	51	11	11	17	12	2	2	1	8	14	20	2	1
35 Rapid River.....	20	20			3	5	9	1		1	3	6	11		
36 Reedy.....	13	2	13	2	3	3	7			1	6	1	6		
37 Sioux.....	54	16	54	16	23	16	8	2			21	10	11	3	1
38 Watrous.....	54	10	54	10	13	18	17		2	2	17	13	17	3	3
39 Williams.....	17	2	17	2	7	6		1	1	1	10	4	3		
40 Baldin.....	16	5	16	5	6	2	6	1			6	3	5	1	
41 Indus.....	40	10	40	10	8	21	5	3	1		9	13	7	1	3
42 Bridgie.....	18	2	18	2	6	3	7	1		1	6	4	8		
43 Engelwood.....	75	11	75	11	19	31	11	10			19	24	17	8	
44 Evergreen.....	44	14	44	14	14	19	7	2		1	14	11	12	1	1
45 Forest Grove.....	18	18			4	2	11			45	2	1	13		1
46 Northome.....	68	20	68	20	16	35	10		1		17	19	15	2	3
47 Pine Top.....	12	12			2	7	2		1		2	4	4		2
48 Plum Creek.....	6	2	5	1	2		3				2		3		
49 Wildwood.....	25	7	25	7	8	13	3	1			11	6	6		1
50 Nordeen.....	21	1	21	1	12	1	4	2			10	2	4	2	1
Totals.....	2419	362	2402	351	617	1068	399	71	22	45	716	650	533	88	79



## ELECTION RETURNS FOR STATE OFFICERS, 1914

Rep., Republican; Dem., Democrat; Soc., Socialist; Prohib., Prohibitionist; Prog., Progressive;  
Indus. Lab., Industrial Labor; Non-Par., Non-Partisan

## KOOCHICHING COUNTY

SEC. OF STATE				STATE AUDITOR				STATE TREASURER				ATTORNEY GENERAL			ASSOC. JUSTICE		Clk. Sup. Crt.	R. R. & WAREHOUSE COM.			
Schmahl, Rep.	Bergheim, Dem.	Kalnes, Prohib.	Lewis, Prog.	Preus, Rep.	Rush, Dem.	Thompson, Soc.	Curtis, Prog.	Smith, Rep.	Engelbert, Dem.	Nash, Soc.	Jacobson, Prog.	Smith, Rep.	Cronin, Dem.	Rieke, Prog.	Bunn, Non-Par.	Johnson, Non-Par.	Caswell, Rep.	Jacobson, Rep.	Smith, Dem.	Hokanson, Prohib.	
0	3			7		5		6	1	5		7	3		7	3	9	6		2	1
3								1													2
9								5													
18	33							23	19	30		20	31		31	29	44	24	30	6	3
12	11							14	4	6	3	15	10		16	10	20	11	11	3	5
41	18	12						36	13	32	5	49	19	10	37	32	60	31	20	23	6
25	31	4						35	18	4		30	26		34	14	34	25	29	1	7
12	11	7						7	9	15	1	14	10	4	10	13	17	14	8	7	8
4	10	1						5	8			5	16	1	6	2	4	4	19	1	9
5	10	1						6	5	4	2	10	5	2	6	8	13	9	3	5	10
3	5							4		5	1	8	2		5	4	10	5	4	1	11
8												11	3	5	8	16	19	8	6	7	12
87	96	10						96	84	24	10	114	84	11	135	41	144	73	106	14	13
105	76	9						110	72	23	8	121	77	11	144	46	153	103	85	10	14
65	45	7						70	33	18	7	73	43	7	87	25	91	73	46	4	15
80	89	9						92	76	23	5	98	87	7	88	60	122	74	92	7	16
26	12	5						24	10	11	2	34	9	1	32	9	35	26	11	4	17
6	2							9	1	1	1	7	3		7	2	7	5	6		18
3	4	1										5	3		5	4	5	3	5	2	19
51	26	7						45	24	33	7	52	29	9	38	37	68	56	27	7	20
1	3	1						1	2	3	1	2	3	2	2	4	6	2	5	1	21
16	18	10						12	12	19	9	21	19	8	22	22	41	17	20	11	22
6	6	1						7		1		7	1		6	1	8	6	1		23
8	6	3						8	3	8	2	5	8	5	10	8	13	7	7	6	24
5	5	8						8	3	8	1	8	8	2	6	9	12	8	4	4	25
8	7							3		10	1	4	4	3		12	10	5	4	3	26
4	2							6	6	6	2	7	8	1	6	7	11	5	6	2	27
11	9							5	1	3		5	2		4	3	5	2	5		28
6	6	3						5	5	2	3	13	5	1	7	4	19	13	6	1	29
4	4	3						2	2	12		3	3		4	7	11	7	5	3	30
6	8	6						2	2	12		3	3		3	4	5	2	5	3	31
14	20	10						11	15	14	5	21	23	1	18	23	32	16	20	7	32
4	7	3						4	4	11		6	8	4	3	10	8	6	5	6	33
5	2	1						7		7		6	2		5	3	8	6	2	1	34
21	14	3						21	6	13	5	29	9	3	21	20	32	26	10	3	35
21	14	3						13	12	18	5	23	14	4	17	17	30	20	14	4	36
10	4	1						5	5	1	5	10	4	2	8	9	14	12	3	2	37
4	3	1						6	1	7		6	3	1	5	1	7	5	3	1	38
10	17	3						10	13	8	2	11	20	2	20	7	23	12	16	3	39
8	2	3						8	1	8	1	10	3	4	6	8	14	9	6	2	40
24	26	8						24	21	20	3	25	32	7	23	31	46	22	27	11	41
21	10	3						19	7	9	4	22	10	3	21	10	25	18	12	2	42
3	1	2						2	2	14		3	3	2	2	8	8	3	3	4	43
23	22	7						18	18	15	3	27	19	6	30	22	42	26	22	5	44
3	5	1						2	4	5	1	4	5	3	6	5	10	4	7	1	45
1								1		4		1	1		2	1	2	1			46
10	7	1						10	3	7	5	18	3	2	11	11	20	12	8	3	47
10	4	3						12	2	4	1	12	1	1	7	7	14	11	2	3	48
848	726	176	160	860	593	564	83	848	542	541	121	1029	702	155	996	665	1374	854	756	214	

## ELECTION RETURNS FOR STATE OFFICERS, 1914

Rep., Republican; Dem., Democrat; Soc., Socialist; Prohib., Prohibitionist; Prog., Progressive;  
Indus. Lab., Industrial Labor; Non-Par., Non-Partisan

## LAC QUI PARLE COUNTY

NAMES OF TOWNSHIPS, VILLAGES OR WARDS (IN ALPHABETICAL ORDER)	Total Names on Register of Electors—Males	Total Names on Register of Electors—Females	Total Number of Ballots Cast and Counted—Males	Total Number of Ballots Cast and Counted—Females	GOVERNOR						LIEUT. GOV.				
					Lee, Rep.	Hammond, Dem.	Lewis, Soc.	Calderwood, Prohib.	Halbert, Prog.	Johnson, Indus. Lab.	Burnquist, Rep.	Andrist, Dem.	Hanson, Soc.	Piper, Prohib.	Spencer, Prog.
1 Agassiz.....	104	71	50	9				1		2	46	10	3		1
2 Arena.....	98	98	28	47				15			39	32	4		
3 Augusta.....	42	42	19	9	1			8	1		20	8			
4 Baxter.....	125	125	83	22	3			10	3	1	82	13			
5 Camp Release.....	129	62	30	21	1			9			22	17			
6 Cerro Gordo.....	109	109	85	8	1			9	1	2	82	4	5		
7 Freeland.....	69	69	35	19				5	1	1	38	10	3		
8 Garfield.....	82	82	29	33				14	1		34	18	1		
9 Hamlin.....	75	75	37	24	5			5	1		40	16	7		
10 Hantho.....	93	73	54	6				11	1		50	4	2		
11 Lac qui Parle.....	97	92	57	24	2			6	1		62	18	3	5	1
12 Lake Shore.....	131	131	86	18	2			15	1		86	14	3	11	3
13 Madison Township.....	102	102	51	34				12			58	21	2	9	4
14 Manfield.....	72	38	29	4				3			24	6		4	2
15 Maxwell.....	75	75	26	27	7			13	2		31	12	12	12	3
16 Mehurin.....	81	45	26	12				4			25	10	1	4	
17 Perry.....	71	71	26	37				1	1	1	32	23	3	3	2
18 Providence.....	124	96	50	39				5			68	16	1	4	2
19 Riverside.....	94	94	56	16	7			12			55	9	10	12	1
20 Ten Mile Lake.....	81	81	50	17	2			10			49	14	4	9	2
21 Walter.....	101	73	18	50	1			1		1	35	38	2		1
22 Yellow Bank.....	125	97	48	33	2			7		3	42	34	5	6	3
23 Bellingham.....	92	92	36	48				2			39	40	2	5	1
24 Boyd.....	114	106	57	35	2			9		1	62	21	6	11	1
25 Dawson—1st ward.....	124	124	69	22	11			13		1	72	10	14	9	4
26 2d ward.....	134	134	79	36	3			11	2	1	95	16	6	8	3
27 3d ward.....	76	76	43	23	4			5			49	13	6	6	
28 Louisburg.....	32	32	20	9	1						25	4	1		
29 Madison—1st ward.....	130	130	43	70				12	2	1	59	50	1	11	2
30 2d ward.....	124	124	56	41	2			10	6		77	23	4	11	5
31 3d ward.....	112	112	35	67	1			4		1	56	41	2	3	
32 Marietta.....	80	80	28	36	1			12			29	32	2	9	2
33 Nassau.....	62	55	13	37				3	1		21	27	1	3	3
Totals.....	3160	2866	1452	933	59	257	25	16			1604	619	127	230	71

## LAKE COUNTY

1 Beaver Bay Township.....	22	7	22	7	11	6	3	1	1		13	1	3	1	2
2 Cramer Township.....	34	9	34	9	15	9	3	3		2	15	5	4	4	2
3 Crystal Township.....	32	8	32	8	9	4	16			1	7	4	18		1
4 Fall Lake—1st precinct.....	28	12	28	12	15	12					16	5	1	1	3
5 2d precinct.....	31	10	31	10	16	5	2	2	4		20	3	3	3	2
6 Silver Creek Township.....	63	10	63	10	12	16	22	6	1	1	13	10	27	4	5
7 Two Harbors—1st precinct.....	91	19	91	19	22	37	25	4	1	1	32	19	33	3	2
8 2d precinct.....	34		34		1	1	29	3			1		30	2	1
9 Waldo Township.....	53	22	53	17	14	29	21	3	1		26	14	25	4	
10 Waldo City—1st ward.....	173	57	173	57	38	57	60	12		3	56	27	67	8	
11 2d ward, 1st precinct.....	122	90	120	90	46	42	23	8			53	27	26	9	2
12 2d ward, 2d precinct.....	144	95	124	71	36	39	35	9	1		48	21	41	5	3
13 3d ward.....	233	140	213	100	42	60	78	28	2		60	32	89	20	5
14 4th ward.....	256	165	233	124	53	56	75	44	2	1	63	33	89	37	4
Totals.....	1296	644	1251	534	330	373	392	123	13	9	423	201	456	101	32

## ELECTION RETURNS FOR STATE OFFICERS, 1914

Rep., Republican; Dem., Democrat; Soc., Socialist; Prohib., Prohibitionist; Prog., Progressive;  
Indus. Lab., Industrial Labor; Non-Par., Non-Partisan

## LAC QUI PARLE COUNTY

SEC. OF STATE				STATE AUDITOR				STATE TREASURER				ATTORNEY GENERAL			ASSOC. JUSTICE		CLK-SUP-CRT.	R. R. & WAREHOUSE COM.			
Schmahl, Rep.	Bergheim, Dem.	Kalnes, Prohib.	Lewis, Prog.	Preus, Rep.	Rush, Dem.	Thompson, Soc.	Curtis, Prog.	Smith, Rep.	Engelbert, Dem.	Nash, Soc.	Jacobson, Prog.	Smith, Rep.	Cronin, Dem.	Rieke, Prog.	Bunn, Non-Par.	Johnson, Non-Par.	Caswell, Rep.	Jacobson, Rep.	Smith, Dem.	Hokanson, Prohib.	
48	7	5	...	51	7	...	3	47	6	...	9	50	7	3	34	32	50	46	0	5	1
50	31	7	1	48	31	4	2	37	25	1	23	50	31	2	27	42	55	37	35	4	2
28	5	4	1	30	7	1	...	22	6	1	8	28	8	3	10	23	28	22	10	4	3
25	19	10	4	90	14	9	7	85	10	3	20	102	9	7	39	69	90	85	12	13	4
29	21	7	1	38	18	2	1	34	16	...	8	47	12	1	21	22	45	27	18	10	5
78	9	13	3	93	2	3	3	67	7	4	19	90	8	2	37	53	81	75	9	14	6
35	13	7	4	39	10	5	2	34	17	1	6	38	10	2	18	26	43	33	11	11	7
41	15	14	3	47	18	2	4	30	13	1	21	44	19	3	32	30	55	39	17	8	8
38	16	6	5	40	10	10	3	33	12	8	15	40	11	6	25	27	46	38	14	7	9
50	3	8	6	58	4	2	3	48	2	1	15	56	2	4	18	43	54	50	4	8	10
63	20	3	3	70	15	2	1	49	15	1	22	75	12	1	27	47	69	63	15	7	11
88	15	11	5	105	8	5	3	78	5	4	31	98	11	5	45	61	94	88	11	13	12
62	16	12	3	07	19	3	2	51	15	1	29	72	15	1	26	51	73	67	15	6	13
21	4	4	4	27	4	...	...	23	5	1	5	23	6	4	12	18	27	21	6	7	14
31	13	18	7	34	15	14	8	34	14	14	9	41	18	7	24	39	55	30	10	24	15
25	8	2	1	29	8	1	1	23	9	1	4	27	8	2	21	10	32	26	10	3	16
43	16	2	1	34	24	4	2	33	22	3	6	35	24	2	27	31	53	29	12	4	17
58	22	4	3	60	23	1	4	55	16	1	14	64	18	...	26	52	60	56	22	4	18
55	12	10	4	59	14	8	3	52	11	6	8	65	10	4	38	36	62	58	15	10	19
50	14	13	2	60	11	3	4	51	15	3	12	68	9	2	28	45	65	55	13	10	20
42	28	1	...	35	31	3	2	31	34	1	5	33	35	2	39	30	67	36	34	...	21
50	27	10	3	56	29	5	2	55	30	5	3	55	28	5	40	41	77	46	33	15	22
55	26	7	1	54	27	3	4	52	26	3	8	60	25	3	43	35	69	41	33	7	23
62	20	16	2	78	14	7	1	63	15	8	15	85	9	6	36	57	85	71	15	12	24
56	20	17	9	66	12	19	13	56	15	9	29	74	16	12	46	53	81	71	14	18	25
85	23	11	9	105	14	5	6	80	14	5	30	103	14	9	66	51	94	89	23	16	26
41	16	8	7	55	9	6	1	41	7	5	19	57	9	2	37	29	56	51	7	4	27
25	3	...	1	26	3	...	...	20	3	...	6	28	1	...	14	13	25	24	3	1	28
80	30	9	6	81	34	3	4	48	30	...	46	75	35	10	63	42	79	76	40	6	29
69	27	13	8	91	13	3	7	53	10	3	53	93	14	6	51	61	86	83	17	11	30
62	35	4	2	64	31	4	2	40	27	3	33	64	33	3	44	41	67	57	37	5	31
41	20	8	6	41	23	3	8	32	23	3	15	46	20	6	43	22	54	32	29	8	32
25	22	3	3	27	21	1	4	24	22	...	8	27	24	2	24	24	38	26	23	3	33
1671	576	267	118	1858	523	141	110	1487	497	100	554	1917	511	127	1081	1256	2021	1654	576	278	

## LAKE COUNTY

14	1	1	2	15	1	3	1	14	2	3	1	13	2	2	5	8	14	10	3	1	1
16	0	5	5	14	4	9	4	19	3	7	2	21	8	2	20	6	26	16	8	3	2
7	5	1	1	11	3	16	1	9	4	15	1	8	7	...	5	7	11	9	4	2	3
18	5	1	3	19	4	1	3	19	5	2	...	20	4	2	14	9	24	18	5	2	4
22	2	4	3	20	3	3	4	21	1	2	6	21	2	5	10	15	29	19	5	6	5
21	12	7	7	16	7	23	4	21	7	26	3	23	17	7	14	28	34	23	23	5	6
32	31	10	5	31	18	35	1	31	16	35	2	36	30	5	34	38	60	40	26	8	7
2	...	2	1	1	...	30	3	1	...	29	3	2	...	3	1	...	3	2	...	2	8
30	22	8	5	24	16	28	3	22	16	25	7	32	21	8	18	43	46	27	21	16	9
55	44	24	12	53	32	67	2	62	25	67	4	74	45	6	64	65	88	66	40	30	10
59	25	13	7	55	26	27	4	65	16	26	7	69	27	9	82	25	84	68	26	12	11
60	20	16	10	59	14	35	9	60	14	39	4	69	18	12	65	33	76	57	27	20	12
55	62	47	18	66	36	92	8	65	33	88	16	88	59	19	74	94	121	81	47	60	13
67	59	49	20	78	38	98	8	83	31	90	17	102	51	20	97	86	142	90	53	57	14
458	294	188	99	462	202	465	55	492	173	454	73	578	291	109	503	459	758	526	288	224	

## ELECTION RETURNS FOR STATE OFFICERS, 1914

Rep., Republican; Dem., Democrat; Soc., Socialist; Prohib., Prohibitionist; Prog., Progressive;  
Indus. Lab., Industrial Labor; Non-Par., Non-Partisan

## LE SUEUR COUNTY

NAMES OF TOWNSHIPS, VILLAGES OR WARDS (IN ALPHABETICAL ORDER)	Total Names on Register of Electors—Males	Total Names on Register of Electors—Females	Total Number of Ballots Cast and Counted—Males	Total Number of Ballots Cast and Counted—Females	GOVERNOR						LIEUT. GOV.				
					Lee, Rep.	Hammond, Dem.	Lewis, Soc.	Calderwood, Prohib.	Halbert, Prog.	Johnson, Indus. Lab.	Burnquist, Rep.	Andrist, Dem.	Hanson, Soc.	Piper, Prohib.	Spencer, Prog.
1 Cleveland Town.....	159	98	159	98	66	86	...	2	...	2	72	61	10	4	7
2 Cleveland Village.....	70	51	70	51	30	34	1	1	1	...	37	21	2	2	4
3 Cordova Town.....	210	137	210	137	108	73	3	4	...	7	104	65	7	10	6
4 Derrynane Town.....	220	110	220	110	38	142	2	5	1	7	32	131	4	5	8
5 Elysian Town.....	221	144	195	133	120	60	2	4	1	1	110	44	10	4	5
6 Elysian Village.....	91	187	91	87	68	18	3	...	...	1	61	17	5	4	2
7 Heidelberg Village.....	25	24	25	23	2	18	...	...	1	1	7	13	1	...	1
8 Kilkenny Town.....	196	116	196	116	59	123	...	2	4	...	55	109	3	3	6
9 Kilkenny Village.....	68	43	68	43	12	50	1	...	...	...	15	46	2	1	...
10 Kasota Town.....	166	74	166	74	62	89	2	6	...	2	59	88	5	7	6
11 Kasota Village.....	137	68	137	68	58	64	10	3	...	1	74	35	15	2	1
12 Lexington Town.....	319	129	268	129	135	98	2	6	1	4	130	93	6	11	3
13 Le Sueur Center Village.....	213	182	213	182	86	108	...	4	2	...	92	96	1	8	8
14 Lanesburgh Town.....	248	25	214	24	54	132	2	2	...	8	77	93	3	2	11
15 Le Sueur Center City—1st ward...	216	125	216	125	96	102	1	11	1	...	117	60	5	12	4
16 2d ward.....	186	126	186	126	47	116	1	14	...	...	62	87	3	15	3
17 Montgomery Town.....	165	47	165	47	52	83	4	2	4	5	56	70	7	5	3
18 Montgomery City—1st ward.....	175	116	175	116	51	103	1	...	3	...	80	70	5	2	2
19 2d ward.....	125	87	125	87	31	80	3	5	1	...	49	44	9	6	7
20 New Prague City.....	127	18	127	18	8	103	4	1	1	2	36	65	3	2	8
21 Ottawa Town.....	87	50	84	49	36	33	1	6	2	1	47	21	2	8	1
22 Sharon Town.....	222	103	222	103	126	72	2	6	1	3	132	59	2	11	4
23 Tyrone Town.....	201	48	201	48	64	121	1	3	3	1	93	84	5	...	2
24 Washington Town.....	75	63	75	63	10	61	...	...	...	...	17	48	2	2	3
25 Waterville Town.....	125	92	125	92	73	44	1	5	2	2	74	35	3	10	5
26 Waterville City—1st ward.....	207	193	207	193	101	65	12	12	1	2	103	48	22	10	5
27 2d ward.....	137	153	137	153	62	47	9	10	1	...	59	36	16	8	3
Totals.....	4331	2509	4277	2495	1655	2125	68	114	31	50	1850	1639	158	154	118

## LINCOLN COUNTY

1	Alta Vista.....	113	71	45	21	1	1	40	21	2	4	1		
2	Ash Lake.....	74	74	45	16	1	4	40	12	7	6	4		
3	Arco.....	47	36	20	11	2	1	20	6	2	2	...		
4	Diamond Lake.....	101	82	33	31	6	6	34	24	11	7	5		
5	Drammers.....	104	83	36	31	1	4	32	27	6	2	3		
6	Hope.....	137	100	42	47	2	3	42	40	5	3	5		
7	Hassonville.....	89	69	24	29	1	12	20	31	2	8	2		
8	Hendricks Township.....	155	123	74	16	1	28	66	10	4	30	6		
9	Hendricks Village.....	116	112	58	27	2	17	59	16	7	18	3		
10	Ivanhoe.....	133	133	51	69	2	2	73	37	5	3	4		
11	Limestone.....	84	84	45	21	1	6	37	18	6	7	2		
12	Lake Stay.....	49	49	23	17	1	5	19	15	4	3	2		
13	Lake Benton Township.....	101	77	31	32	4	4	31	26	8	3	2		
14	Lake Benton Village.....	213	213	75	106	7	17	91	69	16	14	6		
15	Marble.....	99	88	42	27	1	6	42	19	4	4	7		
16	Marshfield.....	84	84	38	36	2	2	33	27	7	3	1		
17	Royal.....	115	115	32	69	1	1	34	52	3	2	7		
18	Shoakatan.....	73	73	33	16	7	8	35	14	10	4	5		
19	Tyler.....	154	154	49	94	4	1	70	51	5	8	2		
20	Verdi.....	140	93	43	45	1	1	46	30	1	3	4		
Totals.....		2181	1913	839	761	39	130	27	30	864	545	115	134	71



## ELECTION RETURNS FOR STATE OFFICERS, 1914

Rep., Republican; Dem., Democrat; Soc., Socialist; Prohib., Prohibitionist; Prog., Progressive;  
Indus. Lab., Industrial Labor; Non-Par., Non-Partisan

## LE SUEUR COUNTY

SEC. OF STATE				STATE AUDITOR				STATE TREASURER				ATTORNEY GENERAL			ASSOC. JUSTICE		Clk. Sup. Crt.	R. R. & WAREHOUSE COM.			
Schmahl, Rep.	Bergheim, Dem.	Kaines, Prohib.	Lewis, Prog.	Preus, Rep.	Rush, Dem.	Thompson, Soc.	Curtis, Prog.	Smith, Rep.	Engelbert, Dem.	Nash, Soc.	Jacobson, Prog.	Smith, Rep.	Cronin, Dem.	Rieke, Prog.	Bunn, Non-Par.	Johnson, Non-Par.	Caswell, Rep.	Jacobson, Rep.	Smith, Dem.	Hokanson, Prohib.	
83	58	7	6	89	56	2	6	90	50	3	4	91	55	5	61	61	101	82	66	4	1
41	19	3	2	41	19	2	4	42	18	1	5	46	16	3	29	23	46	34	22	4	2
115	58	10	10	118	65	8	3	116	65	8	8	120	69	5	77	76	129	107	69	8	3
36	131	8	3	52	127	8	1	36	137	4	7	37	147	2	69	62	85	35	137	6	4
125	44	5	8	130	39	10	2	118	48	7	11	127	42	6	63	81	110	110	44	7	5
64	17	4	6	64	12	6	7	63	13	7	4	64	15	5	31	41	64	59	17	4	6
9	11	1	2	5	12	2	3	7	12	1	2	8	13	2	6	10	9	5	15	...	7
56	107	4	5	55	108	3	7	62	108	2	6	57	110	5	75	65	86	57	99	5	8
24	34	3	...	18	44	1	...	22	39	1	...	19	43	...	39	12	30	17	40	...	9
72	71	6	4	74	73	5	...	78	70	4	4	77	73	4	69	60	108	70	71	4	10
86	39	6	...	79	37	15	1	80	32	16	3	91	32	2	57	64	106	76	42	7	11
126	88	15	11	139	97	8	2	131	96	6	6	136	99	8	105	84	160	118	105	8	12
111	81	5	8	116	80	6	5	114	80	3	10	121	78	4	110	57	131	93	97	9	13
102	69	9	6	106	83	2	2	114	76	4	4	102	78	7	73	83	121	97	84	1	14
141	42	10	5	160	36	2	6	130	56	3	12	132	55	8	93	82	128	115	64	6	15
80	72	17	4	118	45	3	3	76	74	5	10	81	78	4	78	64	106	66	75	11	16
64	62	2	7	61	63	8	5	62	63	5	6	60	69	9	56	56	85	58	65	4	17
94	57	4	4	93	51	7	2	89	61	2	7	94	60	3	77	51	91	91	59	2	18
67	40	3	5	66	39	2	6	68	40	5	7	67	41	6	57	42	86	59	45	7	19
52	54	3	4	55	56	2	...	45	59	1	5	58	56	...	53	30	49	51	51	4	20
54	19	5	3	62	15	4	...	50	18	4	7	52	23	1	40	25	62	52	22	4	21
139	58	10	7	152	51	2	7	137	55	3	13	147	55	11	88	100	156	129	61	10	22
107	75	1	3	108	61	3	...	95	75	3	5	102	75	5	74	73	107	90	82	1	23
17	46	3	3	18	49	2	2	15	52	1	1	19	46	3	42	21	44	22	47	...	24
71	31	9	8	81	31	6	5	79	35	5	3	82	35	3	45	57	83	64	35	11	25
111	43	18	8	109	46	23	6	109	43	22	9	122	43	7	80	77	126	97	56	16	26
67	32	12	7	68	31	19	5	64	31	19	10	78	33	8	41	54	72	65	35	9	27
2114	1458	184	139	2237	1426	161	90	2092	1512	145	160	2190	1539	126	1688	1511	2481	1919	1605	152	

## LINCOLN COUNTY

39	22	5	2	50	16	3	1	44	14	...	9	51	11	5	20	44	56	42	20	4	1
44	15	3	5	41	14	4	7	44	14	3	8	51	12	5	27	39	54	38	16	9	2
21	8	1	...	22	5	1	1	19	7	1	3	21	6	2	10	16	19	26	6	1	3
33	27	6	5	30	29	13	5	29	28	11	5	35	27	5	27	32	51	32	32	7	4
30	33	1	5	33	23	4	6	28	24	4	10	36	28	1	25	35	46	36	25	2	5
48	41	3	5	50	34	4	7	47	32	3	12	52	36	4	25	59	79	53	34	3	6
25	32	...	4	28	26	2	6	26	27	2	7	35	19	1	13	39	45	32	25	5	7
71	12	25	7	85	9	1	14	80	8	2	18	81	10	7	31	65	87	78	14	17	8
66	12	18	7	72	15	4	12	64	10	3	27	80	7	8	46	50	72	71	12	16	9
73	36	3	5	69	35	8	5	72	33	7	5	73	38	4	73	28	93	62	42	5	10
42	17	6	6	43	18	5	3	38	19	3	9	49	15	7	32	32	54	45	19	5	11
22	17	2	2	20	16	3	2	25	19	1	5	21	18	3	20	15	24	21	18	2	12
35	23	6	5	30	30	5	3	33	26	6	5	36	26	6	28	33	55	33	28	7	13
160	66	16	11	91	69	17	18	111	55	13	12	127	54	7	88	84	143	97	62	18	14
42	22	9	5	44	21	4	5	48	18	3	8	54	19	4	28	40	57	45	21	9	15
35	32	5	3	41	25	6	7	43	27	5	4	50	25	...	22	45	57	39	29	5	16
50	42	3	7	40	47	6	6	51	40	5	3	53	40	3	51	34	69	45	46	4	17
49	9	6	5	38	11	11	8	45	9	9	4	50	8	9	42	19	59	44	17	7	18
72	55	10	2	79	41	7	9	79	48	3	8	85	41	6	47	69	93	86	36	7	19
46	33	2	5	43	31	...	7	48	31	1	4	49	27	7	39	28	59	44	33	3	20
943	554	130	96	949	515	108	132	974	489	85	166	1089	467	94	694	816	1272	969	535	136	



## ELECTION RETURNS FOR STATE OFFICERS, 1914

Rep., Republican; Dem., Democrat; Soc., Socialist; Prohib., Prohibitionist; Prog., Progressive;  
Indus. Lab., Industrial Labor; Non-Par., Non-Partisan

## LYON COUNTY

NAMES OF TOWNSHIPS, VILLAGES OR WARDS (IN ALPHABETICAL ORDER)	Total Names on Register of Electors—Males	Total Names on Register of Electors—Females	Total Number of Ballots Cast and Counted—Males	Total Number of Ballots Cast and Counted—Females	GOVERNOR						LIEUT. GOV.				
					Lee, Rep.	Hammond, Dem.	Lewis, Soc.	Calderwood, Prohib.	Halbert, Prog.	Johnson, Indus. Lab.	Burnquist, Rep.	Andrist, Dem.	Hanson, Soc.	Piper, Prohib.	Spencer, Prog.
1 Amiret.....	100	86	42	36	3	2	2	40	23	5	2	4			
2 Balaton.....	101	101	68	26	1	6	64	16	4	11	3				
3 Cottonwood.....	146	146	72	51	9	6	76	41	12	6	3				
4 Clifton.....	64	64	24	36	1	1	28	27	1	1					
5 Caster.....	122	122	77	39	1	3	77	23	4	4	2				
6 Coon Creek.....	135	75	45	21	4	3	45	14	7	4	2				
7 Eidevold.....	71	63	29	20	1	5	27	19	4	5	4				
8 Fairview.....	64	64	20	39	1	1	21	29	2	2	4				
9 Grandview.....	74	39	14	25	1	1	15	17	1	3					
10 Ghent.....	36	36	2	33	1	1	8	23	1	2	2				
11 Island Lake.....	41	41	27	11	1	2	24	7	2	4	2				
12 Lake Marshall.....	65	65	30	30	1	2	34	24	3	2	2				
13 Lucas.....	82	76	44	20	2	6	41	17	5	7	2				
14 Lynd.....	95	95	48	26	1	16	46	21	1	16	5				
15 Lyons.....	88	52	30	15	2	5	25	18	4	4	5				
16 Marshall—1st ward.....	316	316	144	150	10	8	145	106	13	12	5				
17 2d ward.....	234	234	102	108	12	6	98	70	19	6	5				
18 Monroe.....	60	60	42	13	1	1	43	10	1	1	1				
19 Minnesota.....	208	208	121	70	2	2	109	59	8	6	5				
20 Nordland.....	98	77	51	13	12	1	46	9	2	11	3				
21 Russell.....	66	66	26	24	12	1	25	18	17	1	1				
22 Rock Lake.....	64	64	36	22	2	1	45	9	2	2	1				
23 Sherburne.....	101	101	70	14	4	6	67	4	9	6	3				
24 Stanley.....	72	41	11	25	1	1	14	16	1	1	1				
25 Sodus.....	69	69	42	20	3	4	39	18	5	3	2				
26 Taunton.....	40	40	14	22	3	3	15	16	1	1	1				
27 Tracy—1st ward.....	204	204	93	89	8	13	68	79	16	19	3				
28 2d ward.....	144	144	56	67	5	7	56	63	4	9	3				
29 Vallens.....	106	71	37	14	3	10	32	13	3	11	4				
30 Westerheim.....	104	92	55	28	1	1	49	25	4	1	2				
Totals.....	3170	2912	1472	1107	87	130	26	17	1422	834	155	155	70		

## ELECTION RETURNS FOR STATE OFFICERS, 1914

Rep., Republican; Dem., Democrat; Soc., Socialist; Prohib., Prohibitionist; Prog., Progressive;  
Indus. Lab., Industrial Labor; Non-Par., Non-Partisan

## LYON COUNTY

SEC. OF STATE				STATE AUDITOR				STATE TREASURER				ATTORNEY GENERAL			ASSOC. JUSTICE		Clk-Sup-Crt.	R. R. & WAREHOUSE COM.			
Schmahl, Rep.	Bergheim, Dem.	Kalnes, Prohib.	Lewis, Prog.	Preus, Rep.	Rush, Dem.	Thompson, Soc.	Curtis, Prog.	Smith, Rep.	Engelbert, Dem.	Nash, Soc.	Jacobson, Prog.	Smith, Rep.	Cronin, Dem.	Rieke, Prog.	Bunn, Non-Par.	Johnson, Non-Par.	Caswell, Rep.	Jacobson, Rep.	Smith, Dem.	Hokanson, Prohib.	
43	26	1	4	45	24	4	3	46	20	5	1	48	22	2	39	21	57	42	24	...	1
69	16	9	2	65	18	6	5	64	19	5	6	71	17	5	43	42	69	65	17	...	2
77	44	4	7	91	31	10	4	82	31	7	15	93	31	7	54	65	84	91	37	3	3
26	26	1	2	24	28	1	1	26	25	2	5	29	24	4	25	21	38	26	21	4	4
68	25	9	6	75	24	6	6	77	19	6	7	81	18	6	57	40	83	78	19	8	5
40	20	6	4	42	15	8	3	37	15	9	7	46	16	4	25	38	58	45	17	6	6
26	23	3	3	34	15	4	4	31	16	5	4	33	19	4	17	32	41	36	12	6	7
28	21	2	1	24	25	1	...	28	22	2	1	26	24	...	27	16	40	27	22	...	8
19	14	1	1	17	14	...	2	18	13	1	3	19	14	1	18	14	27	19	14	...	9
14	15	1	1	11	17	...	3	11	18	...	1	13	15	2	18	11	18	11	16	...	10
21	12	5	1	23	10	4	2	19	11	2	5	25	11	2	11	19	20	22	9	2	11
32	21	5	4	34	21	3	6	32	24	4	4	28	23	8	21	29	44	32	20	5	12
34	25	8	5	47	16	3	3	42	16	3	11	40	16	3	20	43	51	45	15	6	13
49	18	16	5	58	18	2	8	55	20	1	10	65	16	5	40	31	71	52	19	13	14
30	15	4	2	25	17	6	3	27	17	4	3	30	17	...	27	14	40	27	17	5	15
161	95	22	12	157	90	17	14	158	94	17	12	173	91	9	153	76	188	147	94	15	16
109	68	12	1	108	61	20	3	98	63	20	7	114	67	6	100	59	128	96	67	9	17
42	11	1	2	42	11	...	2	45	9	1	1	44	10	3	18	25	43	41	8	3	18
97	66	12	4	120	47	9	6	112	51	7	13	122	49	7	70	96	116	110	51	6	19
42	17	11	2	56	14	...	1	44	16	1	11	54	12	3	18	41	57	46	12	11	20
25	24	2	7	24	19	18	...	22	16	19	5	35	19	2	29	22	43	32	24	4	21
39	15	...	4	44	7	5	2	40	8	5	5	45	9	2	23	28	46	39	12	3	22
62	12	7	7	66	6	11	7	61	5	11	15	74	8	5	26	55	74	66	9	7	23
15	18	2	...	17	14	2	1	17	14	1	...	17	15	1	15	8	22	12	15	2	24
43	17	4	3	41	14	4	6	39	17	5	5	47	17	3	27	24	47	37	21	4	25
22	12	...	5	21	11	...	5	23	10	...	4	21	11	4	19	13	31	23	13	1	26
88	74	21	5	90	73	14	7	86	70	16	15	101	68	10	83	82	117	77	71	33	27
62	50	13	3	55	54	10	8	56	51	11	12	63	49	6	57	58	82	56	58	10	28
39	8	14	2	45	10	6	2	41	11	3	0	44	12	4	20	39	53	43	11	9	29
47	28	4	4	53	27	1	4	51	23	9	...	59	21	3	27	50	65	63	14	3	30
1469	836	200	109	1554	751	175	121	1488	744	182	197	1669	741	118	1127	1112	1853	1506	759	186	

## ELECTION RETURNS FOR STATE OFFICERS, 1914

Rep., Republican; Dem., Democrat; Soc., Socialist; Prohib., Prohibitionist; Prog., Progressive;  
Indus. Lab., Industrial Labor; Non-Par., Non-Partisan

## MCLEOD COUNTY

NAMES OF TOWNSHIPS, VILLAGES OR WARDS (IN ALPHABETICAL ORDER)	Total Names on Register of Electors—Males	Total Names on Register of Electors—Females	Total Number of Ballots Cast and Counted—Males	Total Number of Ballots Cast and Counted—Females	GOVERNOR						LIEUT. GOV.				
					Lee, Rep.	Hammond, Dem.	Lewis, Soc.	Calderwood, Prohib.	Halbert, Prog.	Johnson, Indus. Lab.	Burnquist, Rep.	Andrist, Dem.	Hanson, Soc.	Piper, Prohib.	Spencer, Prog.
1 Acoma Township.....	178	12	106	12	48	30	2	2	1	1	47	37	...	4	4
2 Bergen.....	104	9	194	9	93	62	2	9	3	13	122	34	9	8	6
3 Brownton Village.....	124	16	124	16	37	72	1	6	1	2	42	62	4	6	1
4 Collins Township.....	146	11	110	11	49	39	1	6	...	1	49	32	3	6	...
5 Glencoe Township.....	177	9	166	9	53	92	...	5	2	1	60	73	7	5	3
6 Glencoe City—1st ward.....	189	30	174	30	40	111	3	...	1	1	41	99	7	3	4
7 2d ward.....	241	75	241	75	94	125	2	4	...	...	101	103	7	7	3
8 Hale Township.....	229	14	229	14	64	109	4	12	5	5	71	89	6	13	4
9 Hassan Valley Township.....	169	32	169	32	72	83	2	3	2	...	71	71	5	4	3
10 Helen Township.....	209	8	196	8	69	102	1	1	3	9	97	73	5	5	4
11 Hutchinson Township.....	236	52	203	52	76	99	...	7	4	5	68	88	5	10	5
12 Hutchinson City—1st precinct.....	313	162	259	160	141	83	6	10	2	3	119	85	10	16	2
13 2d precinct.....	335	138	285	138	138	108	5	10	4	4	131	97	12	14	7
14 Lester Prairie Village.....	109	1	82	1	30	40	1	4	...	2	45	24	3	2	1
15 Lynn Township.....	127	35	123	35	66	32	4	7	1	1	48	33	4	8	5
16 Penn Township.....	85	3	85	3	35	35	...	4	1	6	36	35	6	1	1
17 Plato Village.....	62	45	62	45	19	41	...	...	...	...	34	21	2	...	1
18 Rich Valley Township.....	217	7	217	7	48	139	2	2	5	1	45	124	8	4	2
19 Round Grove Township.....	103	5	103	5	47	40	4	1	1	5	63	23	6	2	3
20 Stewart Village.....	132	35	97	35	45	45	...	3	...	...	48	38	2	4	2
21 Sumter Township.....	169	13	138	13	75	46	1	9	1	1	68	43	3	11	3
22 Silver Lake Village.....	99	19	99	19	16	69	1	6	1	...	32	47	1	2	...
23 Winsted Township.....	258	3	210	3	47	136	...	2	2	7	64	110	4	2	5
24 Winsted Village.....	101	19	101	19	10	81	...	...	...	1	22	58	1	1	5
Totals.....	4202	753	3773	751	1412	1828	42	113	43	69	1524	1499	120	138	74

## MAHNOMEN COUNTY

1 Bijou.....	53	15	14	28	4	...	1	1	15	20	8	2	2
2 Beaulieu.....	66	14	16	34	8	1	1	2	14	21	16	1	2
3 Chief.....	46	...	16	22	3	1	...	...	15	13	12	1	3
4 Gregory.....	22	7	6	7	6	...	1	1	6	5	6	1	3
5 Hierer.....	52	3	12	12	6	6	...	2	18	9	8	5	2
6 Island Lake.....	18	...	14	2	...	1	...	...	12	2	2	1	...
7 Lake Grove.....	62	15	22	19	8	2	1	1	16	16	12	3	1
8 Lagarde.....	41	6	13	20	4	...	1	...	10	16	4	1	3
9 Mahnomen.....	213	111	67	126	5	2	...	1	59	110	10	4	7
10 Marsh Creek.....	44	4	25	14	...	1	2	...	23	11	2	...	22
11 Pembina.....	92	18	33	50	3	1	...	2	37	37	4	2	3
12 Popple Grove.....	48	14	18	19	2	...	3	...	12	20	4	1	3
13 Rosedale.....	59	16	14	28	1	1	3	4	12	22	2	4	2
14 Schneider Lake.....	35	5	23	4	...	1	...	1	11	3	2	1	5
15 Twin Lakes.....	39	22	10	13	2	1	...	3	6	12	4	1	1
16 Waubun.....	69	34	33	31	...	1	...	1	30	21	4	4	3
Totals.....	959	284	336	429	52	17	10	23	296	338	100	32	42

## ELECTION RETURNS FOR STATE OFFICERS, 1914

Rep., Republican; Dem., Democrat; Soc., Socialist; Prohib., Prohibitionist; Prog., Progressive;  
Indus. Lab., Industrial Labor; Non-Par., Non-Partisan

## MCLEOD COUNTY

SEC. OF STATE				STATE AUDITOR				STATE TREASURER				ATTORNEY GENERAL			ASSOC. JUSTICE		CLK. SUP. CRT.	R. R. & WAREHOUSE COM.			
Schmahl, Rep.	Bergheim, Dem.	Kalnes, Prohib.	Lewis, Prog.	Preus, Rep.	Rush, Dem.	Thompson, Soc.	Curtis, Prog.	Smith, Rep.	Engelbert, Dem.	Nash, Soc.	Jacobson, Prog.	Smith, Rep.	Cronin, Dem.	Rieke, Prog.	Bunn, Non-Par.	Johnson, Non-Par.	Caswell, Rep.	Jacobson, Rep.	Smith, Dem.	Hokanson, Prohib.	
57	28	4	4	51	35	2	3	52	36	3	4	57	31	5	23	53	69	44	35	5	1
134	27	7	7	144	23	6	5	132	21	6	12	141	24	9	52	99	130	131	25	11	2
59	42	2	2	54	53	4	3	60	48	4	3	65	44	4	40	57	84	47	58	4	3
60	26	5	5	52	34	4	4	53	30	2	2	62	29	3	40	38	67	50	32	5	4
66	70	9	3	68	64	5	5	73	64	2	7	74	61	7	62	67	85	66	68	5	5
65	82	2	4	54	91	1	6	62	90	2	2	65	78	6	84	34	92	52	89	1	6
130	80	7	1	113	96	4	3	112	95	4	2	128	84	1	135	55	133	103	93	7	7
82	78	15	6	86	79	4	5	83	83	4	7	94	82	4	54	86	105	85	74	10	8
76	68	4	4	76	66	5	3	75	67	3	2	73	71	1	56	63	90	63	69	5	9
115	58	2	8	109	59	5	6	109	61	5	8	108	65	6	74	85	110	99	75	6	10
71	95	9	5	76	90	5	6	77	90	4	7	79	95	2	63	80	96	71	94	7	11
132	71	23	9	137	73	8	8	139	74	8	8	151	66	5	108	81	161	106	79	28	12
147	89	14	10	141	91	14	10	145	82	14	11	154	84	11	102	101	174	137	90	13	13
48	21	3	2	49	22	2	3	47	21	2	4	56	19	1	35	27	56	44	22	2	14
58	32	9	7	47	33	4	10	53	34	6	8	52	31	11	29	48	56	40	38	6	15
37	34	1	7	34	36	5	3	35	38	4	2	34	40	3	26	45	57	34	36	2	16
49	10	1	1	40	18	1	1	45	13	...	2	49	12	...	23	21	42	36	23	...	17
60	115	7	2	49	120	7	2	51	121	5	3	51	122	3	71	73	89	46	116	5	18
69	19	3	4	65	24	5	3	67	22	4	3	68	22	3	26	56	84	60	23	8	19
56	34	1	3	52	39	...	2	53	40	...	1	53	38	3	44	31	72	43	45	3	20
72	41	10	4	78	44	3	2	82	30	5	5	82	37	4	48	54	84	76	40	6	21
39	43	1	...	34	44	2	2	36	41	...	...	40	40	...	32	33	46	29	44	2	22
94	91	5	8	85	99	4	5	87	101	2	5	96	98	3	76	86	120	79	108	1	23
43	45	...	...	41	43	2	...	36	47	...	3	23	64	1	46	33	60	23	61	1	24
1819	1299	149	103	1735	1376	102	100	1764	1355	87	116	1855	1337	96	1349	1406	2162	1564	1437	143	

## MAHNOMEN COUNTY

26	17	3	2	20	18	10	...	25	15	8	1	26	15	2	20	20	33	22	20	3	1
28	22	...	4	23	18	16	...	25	18	11	2	31	21	2	20	24	41	31	21	...	2
18	17	...	3	13	14	12	1	14	13	11	3	18	18	2	11	12	25	12	19	1	3
9	4	1	2	16	5	8	...	8	5	6	...	9	5	2	12	4	15	9	7	1	4
19	9	6	5	17	10	14	...	14	10	14	3	23	14	2	19	15	36	18	17	3	5
10	4	2	1	11	4	1	1	12	2	2	1	14	2	1	7	10	17	15	1	1	6
24	15	4	4	19	9	17	5	16	15	15	4	28	14	3	18	23	33	21	17	4	7
9	15	2	8	6	18	10	1	12	15	5	4	12	18	4	18	8	26	14	17	2	8
94	73	8	7	91	72	21	3	101	62	11	9	103	67	9	116	54	133	87	76	4	9
23	13	2	1	24	9	4	2	23	14	...	2	24	12	2	14	17	29	21	13	3	10
44	27	3	4	37	30	11	2	40	30	4	6	43	33	4	35	43	63	36	40	1	11
16	21	1	1	14	19	7	...	14	19	...	6	17	21	2	14	22	29	16	19	4	12
18	16	1	7	14	20	11	1	19	20	3	2	20	19	5	24	13	31	15	26	...	13
14	3	...	3	13	3	1	2	15	2	1	1	13	3	2	7	9	17	9	7	1	14
9	10	2	4	6	12	6	...	15	12	2	4	10	12	2	7	14	13	8	12	2	15
35	23	2	3	36	23	3	2	37	24	...	5	38	25	1	25	32	51	37	22	1	16
396	289	37	59	350	284	152	20	380	276	93	53	429	299	45	307	320	592	371	334	31	

## ELECTION RETURNS FOR STATE OFFICERS, 1914

Rep., Republican; Dem., Democrat; Soc., Socialist; Prohib., Prohibitionist; Prog., Progressive;  
Indus. Lab., Industrial Labor; Non-Par., Non-Partisan

## MARSHALL COUNTY

NAMES OF TOWNSHIPS, VILLAGES OR WARDS (IN ALPHABETICAL ORDER)	Total Names on Register of Electors—Males	Total Names on Register of Electors—Females	Total Number of Ballots Cast and Counted—Males	Total Number of Ballots Cast and Counted—Females	GOVERNOR						LIEUT. GOV.					
					Lee, Rep.	Hammond, Dem.	Lewis, Soc.	Calderwood, Prohib.	Halbert, Prog.	Johnson, Indus. Lab.	Burnquist, Rep.	Andrist, Dem.	Hanson, Soc.	Piper, Prohib.	Spencer, Prog.	
1 Alma.....	67	2	65	2	24	20	1	17		2	30	14	5	11	1	1
2 Agdar.....	46		46		31	11		1	1		29	10	2	2		2
3 Augsburg.....	64		50		15	13		16	2	2	26	6	4	6		2
4 Big Woods.....	118	2	75	1	37	15	3	18			34	9	4	15		2
5 Bloomer.....	29	3	29	3	16	8	1	2		2	20	3	3	1		1
6 Boxville.....	23		18		17	1					18					
7 Cedar.....	21		18		9	6		1			11	2	2	2		
8 Comstock.....	81		60		28	25		3	1		31	16	3	2		1
9 Como.....			13	4	5	2	3	2			3	2	4	1		
10 Donnelly.....	12		12		8	4					8	2				
11 Eckvold.....	21		21		14	4	1	2			8	2	3	3		1
12 Eagle Point.....	16	2			1	11	2	1			4	8	3			1
13 East Park.....	39	27	22	4	6	10		5		1	7	7	2	5		1
14 East Valley.....					10	9	1	2			11	4	2			1
15 Espelee.....	39		39		15	4	8	10	2		12	2	11	10		3
16 Excel.....	57		57		33	14	1	7	1		34	12	1	7		2
17 Foldahl.....	54	6	43	2	19	17		7			28	4	2	6		
18 Fork.....	30		30		19	7	1	2	1		16	4	3	1		3
19 Grand Plain.....	75		43	2	31	4	1	3		2	25	7	3	5		
20 Holt.....	63	3	63	3	38	22	1	1	1		35	12	4	5		
21 Huntly.....			10	1	6	1	1	1	1		6	2	1	1		
22 Lincoln.....	63		63		24	18	1	14	1	3	32	7	12	11		1
23 Linsell.....	49	1	32	1	11	11	9	1			11	8	10			1
24 McCrea.....	46		46		23	16	1	1	1	3	27	12	1	1		1
25 Marsh Grove.....	55	3	55	3	32	6	2	9	1	1	26	6	4	7		5
26 Middle River.....	49		49		22	20		2	1	2	26	11	1	2		2
27 Moylan.....	28		28		16	1	9			1	12		19			1
28 Moose River.....	37	3	24	2	6	5	10				9	2	11			1
29 Mud Lake.....	45		30		14	8	4	2		1	12	3	8	2		2
30 Nelson Park.....	57	42	37		19	5		8	2	3	20	3	6	4		3
31 New Folden.....	107	5	107		61	25	1	14	1	3	57	15	6	22		3
32 New Maine.....	28		28		14	9	1	2		2	12	5	4	3		1
33 New Solum.....	106	57	60		35	8	6	15			28	8	13	12		2
34 Oak Park.....	91	6	62	1	37	13	1	7	1	1	38	10	4	5		1
35 Parker.....	23	1	13		5	7	1				8	3	1			
36 Rollis.....	51	8	51	8	15	13	14	5		1	16	10	20	3		
37 Sinnott.....	43	7	43	2	19	17		6	1		22	13	1	6		1
38 Spruce Valley.....	54	3	54	3	32	15		5			30	8	5	6		
39 Tamarac.....	55	2	55	2	29	15	2	2			21	13	6	3		2
40 Thief Lake.....	29	3	20	3	9	6	4	1			5	4	8			2
41 Valley.....	85	16	85	16	47	13	21	1		2	37	8	29	1		2
42 Vega.....	147	23	70	7	32	25	1	8			37	16	2	5		1
43 Veldt.....	41		35		20	4	8	1	2		14	2	11	3		2
44 Viking.....	128	15	123	12	56	27	4	27	1		59	9	9	18		3
45 Wanger.....	82		57	11	29	23	1	3			31	13	3	4		1
46 Warrenton.....	22		22		13	6		2			15	5		1		1
47 West Valley.....	54	38	42		22	12	1	5		1	22	7	6	5		1
48 Whiteford.....	15	1	15	1	9	2	3				8	2	4			
49 Wright.....	51	1	51	1	24	20		4		1	36	9	4	2		
50 Village of Alvarado.....	46	15	46	15	18	27		1			19	16	2	2		
51 Village of Argyle.....			172	7	87	70	1	2		1	89	51	5	2		8
52 Village of Middle River.....	56	6	56	6	26	24		2			33	12	4	2		1
53 Village of Oslo.....	78		78		22	44	4	3			28	28	8	2		
54 Village of Stephen.....	105	3	105	3	50	43	2	3		1	53	33	4	5		1
55 City of Warren.....	357	57	317	40	139	145	6	13		4	186	76	14	16		2
Totals.....	3138	361	2851	166	1399	911	143	270	22	41	1475	556	307	238		71



## ELECTION RETURNS FOR STATE OFFICERS, 1914

Rep., Republican; Dem., Democrat; Soc., Socialist; Prohib., Prohibitionist; Prog., Progressive;  
Indus. Lab., Industrial Labor; Non-Par., Non-Partisan

## MARSHALL COUNTY

SEC. OF STATE				STATE AUDITOR				STATE TREASURER				ATTORNEY GENERAL			ASSOC. JUSTICE		Clk. Sup. Crt.	R. R. & WAREHOUSE COM.		
Schmahl, Rep.	Bergheim, Dem.	Kaines, Prohib.	Lewis, Prog.	Preus, Rep.	Rush, Dem.	Thompson, Soc.	Curtis, Prog.	Smith, Rep.	Engelbert, Dem.	Nash, Soc.	Jacobson, Prog.	Smith, Rep.	Cronin, Dem.	Rieke, Prog.	Bunn, Non-Par.	Johnson, Non-Par.	Caswell, Rep.	Jacobson, Rep.	Smith, Dem.	Hokanson, Prohib.
35	15	10	2	33	14	10	3	32	16	9	4	38	14	5	21	33	46	31	11	17
31	10	1	1	33	8	1	1	22	8	1	12	33	7	3	16	26	35	31	8	4
29	7	5	4	28	10	3	5	29	6	1	10	37	4	4	17	25	38	26	9	9
33	12	18	3	44	11	8	5	38	13	7	12	44	16	3	20	35	47	36	15	13
18	7	1	1	18	5	4	...	17	5	2	2	21	5	...	11	16	22	18	6	3
18	...	...	...	18	...	...	...	17	...	...	1	16	...	...	8	7	14	17	...	...
13	2	1	1	13	2	...	2	13	1	1	2	10	3	3	5	11	13	9	4	2
32	17	2	2	29	19	3	1	28	18	2	6	29	15	3	13	33	36	23	19	4
4	1	3	...	4	...	6	1	2	...	5	2	4	1	2	2	6	6	6	...	...
8	2	...	...	8	2	...	...	8	3	...	...	8	3	...	2	2	7	9	2	...
11	2	3	1	9	...	4	1	10	...	1	5	11	3	1	4	8	11	9	3	4
1	14	...	...	4	9	2	...	2	11	2	...	4	10	...	3	12	11	4	9	3
5	11	4	2	10	6	1	4	11	7	...	4	13	5	4	3	17	17	16	2	3
12	6	14	5	12	4	2	...	9	5	...	3	9	5	1	7	5	5	9	5	...
14	6	...	...	20	5	9	5	14	6	7	10	23	6	9	9	23	29	15	5	15
30	16	8	1	40	11	1	...	36	10	1	7	39	9	5	24	24	46	38	8	5
21	11	7	1	27	7	1	2	23	9	...	7	25	9	4	15	21	31	25	6	7
14	9	2	2	19	3	3	2	12	4	2	8	15	7	3	5	19	20	15	6	5
26	8	7	...	29	8	4	...	26	8	3	4	30	7	2	17	21	32	26	9	5
33	18	5	...	45	8	3	1	34	9	4	9	41	8	5	17	33	42	42	10	2
5	4	1	...	6	2	2	...	5	2	2	1	7	2	1	...	10	7	5	4	1
34	17	7	3	38	8	11	5	36	14	3	10	45	10	6	3	57	53	42	10	8
14	14	3	...	15	7	10	...	13	7	11	1	16	11	2	11	17	27	19	9	2
26	15	...	3	27	11	4	1	26	12	...	6	27	13	3	20	19	36	28	9	3
27	9	9	3	38	4	4	2	30	4	3	10	38	3	4	17	26	41	28	5	10
28	11	1	3	30	10	3	3	26	9	1	6	29	10	2	22	14	32	21	15	1
13	3	4	3	15	1	12	...	12	1	10	4	16	3	4	4	18	24	20	1	2
11	7	...	3	4	1	13	...	7	2	13	...	11	8	3	5	12	13	12	8	...
14	7	2	3	11	7	7	...	14	7	6	...	15	8	3	6	18	21	12	9	4
20	8	3	5	24	4	4	3	22	4	2	7	23	5	7	9	26	29	29	7	6
54	26	22	2	71	18	5	7	59	19	4	21	75	19	7	27	73	78	64	19	15
12	10	1	1	9	10	4	2	10	8	3	6	12	12	...	7	12	16	14	6	3
32	9	16	2	34	6	15	8	35	6	12	8	46	8	6	20	39	54	42	9	10
40	12	4	2	39	11	5	2	37	11	1	9	44	9	2	8	44	39	38	5	8
9	3	...	...	10	2	...	...	10	2	...	...	10	2	...	7	5	11	7	3	2
16	16	12	3	16	13	20	...	17	11	19	2	22	19	4	22	21	33	21	12	14
22	16	4	...	24	16	...	2	16	22	...	4	20	18	2	20	16	32	23	5	37
27	14	6	2	28	14	3	5	28	15	3	4	33	12	2	14	30	37	20	22	4
25	15	3	2	26	11	4	3	24	14	4	3	29	12	1	26	16	37	25	15	3
9	7	2	1	12	3	5	...	7	4	7	2	12	4	2	6	13	15	9	4	3
46	18	5	6	43	6	31	...	36	8	26	9	51	19	4	32	37	59	50	12	9
35	21	5	2	38	20	3	4	39	19	1	5	43	16	2	14	44	42	45	12	4
16	6	6	2	18	3	11	2	16	5	11	3	17	7	4	8	20	24	16	7	7
53	19	21	5	61	8	14	10	56	14	5	25	70	10	10	18	67	56	57	13	23
31	14	3	2	33	14	3	2	26	17	1	10	36	11	4	26	23	45	33	15	3
14	4	3	...	14	3	...	3	15	4	1	...	16	4	1	8	9	18	12	4	4
18	9	10	3	21	10	5	3	19	8	3	9	28	6	3	18	27	31	23	6	10
2	7	3	3	5	3	4	2	10	1	3	1	12	3	...	8	5	13	7	5	1
39	6	5	...	39	5	5	1	39	5	2	4	43	6	1	17	31	46	39	5	6
19	18	2	2	20	16	2	3	17	17	...	6	25	13	2	10	30	29	24	13	5
95	52	4	4	101	45	7	2	95	48	3	8	109	37	5	88	56	126	97	48	1
35	6	6	3	34	10	3	3	35	9	3	6	37	8	2	27	17	35	38	9	4
32	27	5	2	36	23	5	2	35	20	5	6	36	22	3	21	28	43	34	18	6
64	24	7	1	60	24	8	3	64	23	6	4	67	23	3	51	38	75	54	30	7
173	79	25	10	196	73	22	2	177	80	11	22	196	73	8	115	153	206	178	72	24
1498	707	301	143	1639	554	319	118	1496	591	233	330	1766	583	162	934	1448	1991	1591	601	321

## ELECTION RETURNS FOR STATE OFFICERS, 1914

Rep., Republican; Dem., Democrat; Soc., Socialist; Prohib., Prohibitionist; Prog., Progressive;  
Indus. Lab., Industrial Labor; Non-Par., Non-Partisan

## MARTIN COUNTY

NAMES OF TOWNSHIPS, VILLAGES OR WARDS (IN ALPHABETICAL ORDER)	Total Names on Register of Electors—Males	Total Names on Register of Electors—Females	Total Number of Ballots Cast and Counted—Males	Total Number of Ballots Cast and Counted—Females	GOVERNOR						LIEUT. GOV.				
					Lee, Rep.	Hammond, Dem.	Lewis, Soc.	Calderwood, Prohib.	Halbert, Prog.	Johnson, Indus. Lab.	Burnquist, Rep.	Andrist, Dem.	Hanson, Soc.	Piper, Prohib.	Spencer, Prog.
1 Cedar.....	145	78	48	21	4	2	1	1	1	1	47	14	5	5	3
2 Center Creek.....	153	153	66	50	5	23	2	1	1	1	71	36	8	28	24
3 Ceylon.....	101	100	25	61	4	6	1	1	1	1	43	37	6	4	2
4 East Chain.....	175	101	56	27	14	1	1	1	1	1	61	17	2	10	1
5 Elm Creek.....	115	64	44	18	1	1	1	1	1	1	38	12	3	2	1
6 Fairmont Township.....	105	105	51	46	3	1	1	1	1	1	56	26	5	5	2
7 Fairmont—1st ward.....	275	273	139	113	15	1	1	1	1	1	142	71	2	20	5
8 2d ward.....	285	285	103	150	3	17	1	2	2	2	114	84	9	17	11
9 3d ward.....	160	160	50	85	5	8	1	2	2	2	47	64	10	9	4
10 Fraser.....	87	87	30	50	1	1	1	1	1	1	35	33	1	3	6
11 Fox Lake.....	139	68	34	28	3	1	1	1	1	1	34	20	5	2	2
12 Galena.....	51	51	29	21	1	1	1	1	1	1	30	14	1	2	1
13 Jay.....	134	105	39	34	8	3	1	3	2	2	51	18	3	7	4
14 Lake Belt.....	116	116	55	47	10	2	2	2	2	2	58	35	1	6	1
15 Lake Fremont.....	173	173	78	70	1	9	2	2	2	2	93	47	3	11	6
16 Manyaska.....	151	113	55	38	2	4	1	1	1	1	55	29	6	6	1
17 Monterey.....	42	42	20	14	3	3	1	1	1	1	20	8	3	6	3
18 Nashville.....	148	92	40	33	18	1	1	1	1	1	32	30	1	20	1
19 Ormsby.....	13	13	3	9	1	1	1	1	1	1	2	8	1	1	1
20 Pleasant Prairie.....	148	98	42	44	9	1	1	1	1	1	45	39	1	7	2
21 Rolling Green.....	135	74	24	44	1	2	1	1	1	1	32	21	1	5	7
22 Rutland.....	123	123	24	88	3	1	3	1	3	3	39	48	3	5	3
23 Sherburne.....	167	167	77	75	1	5	4	1	1	1	66	68	12	3	3
24 Silver Lake.....	136	104	41	48	1	10	2	2	2	2	44	36	7	8	2
25 Tenhassen.....	134	75	28	45	1	1	1	1	1	1	32	30	3	2	1
26 Triumph.....	54	54	24	26	1	1	1	1	1	1	21	21	3	3	1
27 Truman.....	121	121	53	56	1	8	1	1	1	1	66	33	3	13	3
28 Waverly.....	129	83	42	37	1	1	1	1	1	1	51	22	1	2	3
29 Welcome.....	133	133	54	65	1	5	2	1	1	1	59	49	3	4	6
30 Westford.....	78	78	27	44	1	4	1	1	1	1	34	25	4	5	2
Totals.....	3926	105	3268	1401	1493	37	189	22	19	19	1518	995	114	218	90

## ELECTION RETURNS FOR STATE OFFICERS, 1914

Rep., Republican; Dem., Democrat; Soc., Socialist; Prohib., Prohibitionist; Prog., Progressive;  
Indus. Lab., Industrial Labor; Non-Par., Non-Partisan

## MARTIN COUNTY

SEC. OF STATE				STATE AUDITOR				STATE TREASURER				ATTORNEY GENERAL			ASSOC. JUSTICE		Clk. Sup. Crt.	R. R. & WAREHOUSE COM.			
Schmahl, Rep.	Bergheim, Dem.	Kalnes, Prohib.	Lewis, Prog.	Preus, Rep.	Rush, Dem.	Thompson, Soc.	Curtis, Prog.	Smith, Rep.	Engelbert, Dem.	Nash, Soc.	Jacobson, Prog.	Smith, Rep.	Cronin, Dem.	Rieke, Prog.	Bunn, Non-Par.	Johnson, Non-Par.	Caswell, Rep.	Jacobson, Rep.	Smith, Dem.	Hokanson, Prohib.	
40	21	7	6	44	19	5	4	41	16	3	13	49	16	2	25	39	55	40	21	10	1
86	27	23	5	76	34	10	11	82	31	9	10	92	31	8	71	41	94	53	64	15	2
55	27	3	3	45	35	6	2	49	33	6	4	57	31	1	44	35	58	41	39	4	3
60	19	10	4	59	15	2	11	59	17	2	10	64	16	5	33	39	74	49	22	12	4
34	20	1	1	33	17	2	3	31	16	2	6	33	15	4	28	21	44	30	16	4	5
61	18	7	4	62	21	3	3	62	21	3	2	71	17	4	50	30	64	45	36	6	6
159	61	15	17	100	66	1	15	147	77	3	17	169	60	8	156	60	167	109	115	13	7
132	63	25	16	114	79	16	19	119	84	13	15	127	77	17	138	66	156	89	118	19	8
66	48	13	4	62	50	11	8	59	57	12	5	70	51	4	69	42	77	48	69	7	9
52	18	3	4	54	16	2	4	42	28	2	4	51	17	5	25	45	53	35	33	1	10
43	14	2	3	35	14	5	4	33	16	4	5	38	19	1	31	18	48	32	22	4	11
32	11	3	1	29	14	...	3	27	14	...	7	30	14	2	20	24	41	21	21	4	12
53	22	9	1	53	19	4	3	52	22	2	7	57	20	2	35	38	57	37	33	8	13
67	29	6	2	68	26	4	3	70	26	...	1	63	27	2	51	38	70	55	34	4	14
101	44	8	4	107	40	6	4	107	35	3	14	117	35	1	82	58	119	86	59	14	15
62	25	9	1	53	31	2	5	51	34	3	2	59	26	4	44	35	71	47	35	6	16
25	7	8	2	24	6	6	2	26	6	5	3	26	8	5	19	16	31	12	16	8	17
35	26	21	2	43	31	1	4	46	29	...	4	48	24	3	40	32	55	17	66	7	18
6	4	...	...	7	3	...	...	5	5	...	...	6	4	...	5	4	8	5	5	...	19
45	35	7	3	39	44	...	5	44	40	2	4	44	38	4	48	31	59	38	43	8	20
40	21	3	5	38	19	3	6	36	21	2	6	41	20	3	26	28	50	24	35	4	21
56	29	8	6	48	36	5	6	54	39	2	3	54	37	2	43	47	62	37	50	6	22
79	60	7	6	68	60	8	6	74	60	8	8	80	60	5	69	56	100	59	75	12	23
51	34	9	4	52	31	5	10	52	33	6	7	53	34	6	42	41	70	46	44	5	24
44	15	6	3	41	13	3	7	33	25	3	5	46	14	1	13	45	42	27	35	4	25
19	18	6	3	23	19	1	3	26	17	2	3	25	22	3	26	19	34	21	21	5	26
82	19	14	2	84	24	3	5	80	29	1	5	86	24	5	66	33	85	34	72	5	27
55	19	1	2	53	20	1	3	46	23	1	8	61	15	3	30	39	60	48	30	...	28
76	39	7	4	67	39	4	13	69	40	6	7	77	38	8	62	48	94	50	49	8	29
47	18	5	...	44	18	4	2	38	21	3	1	45	17	1	24	30	41	26	37	2	30
1763	811	246	118	1684	865	123	174	1660	915	108	186	1839	827	119	1415	1098	2039	1267	1315	205	

## ELECTION RETURNS FOR STATE OFFICERS, 1914

Rep., Republican; Dem., Democrat; Soc., Socialist; Prohib., Prohibitionist; Prog., Progressive;  
Indus. Lab., Industrial Labor; Non-Par., Non-Partisan

## MEEKER COUNTY

* NAMES OF TOWNSHIPS, VILLAGES OR WARDS (IN ALPHABETICAL ORDER)	Total Names on Register of Electors—Males	Total Names on Register of Electors—Females	Total Number of Ballots Cast and Counted—Males	Total Number of Ballots Cast and Counted—Females	GOVERNOR						LIEUT. GOV.				
					Lee, Rep.	Hammond, Dem.	Lewis, Soc.	Calderwood, Prohib.	Halbert, Prog.	Johnson, Indus. Lab.	Burnquist, Rep.	Andrist, Dem.	Hanson, Soc.	Piper, Prohib.	Spencer, Prog.
1 Acton.....	210	104	210	104	124	74	3	23	1	...	142	47	10	11	1
2 Collinwood.....	209	14	209	14	135	53	2	13	1	1	151	29	4	8	2
3 Cedar Mills.....	186	46	149	43	65	63	2	6	1	3	65	57	5	9	4
4 Cosmos.....	95	16	95	16	43	41	2	2	2	3	52	24	4	3	5
5 Darwin.....	142	39	127	29	51	66	2	3	2	2	58	56	3	1	1
6 Danielson.....	149	30	133	23	68	52	2	4	...	2	67	38	11	8	3
7 Dassel.....	170	8	170	8	121	37	2	5	1	2	126	18	6	5	6
8 Ellsworth.....	30	20	130	20	48	63	1	9	...	1	63	38	3	11	3
9 Forest City.....	176	37	176	37	70	82	2	8	...	...	83	59	5	5	3
10 Forest Prairie.....	242	32	242	32	58	145	4	5	1	6	73	118	6	3	11
11 Greenleaf.....	167	31	137	19	80	49	...	3	1	1	83	37	5	4	1
12 Harvey.....	118	22	118	22	45	53	2	3	1	...	50	43	6	3	2
13 Kingston.....	294	34	294	34	183	64	7	16	4	4	168	40	15	9	22
14 Litchfield.....	124	15	124	15	77	32	3	...	...	...	79	20	9	2	1
15 Manannah.....	208	36	208	36	77	108	2	3	...	2	72	87	7	4	6
16 Swede Grove.....	115	26	110	18	57	38	1	8	1	1	66	17	7	9	3
17 Union Grove.....	139	8	110	7	48	33	3	20	...	1	50	24	7	18	1
18 Village of Litchfield—1st precinct...	374	145	374	145	166	187	2	3	2	1	185	127	7	13	8
19 2d precinct.....	228	125	228	125	95	112	3	6	...	1	122	80	7	4	1
20 Village of Dassel.....	161	26	161	26	74	68	1	13	...	...	94	51	3	10	...
Totals.....	3646	814	3514	773	1685	1420	44	153	17	31	1849	1010	130	140	84

## MILLE LACS COUNTY

1 Bogus Brook.....	156	...	156	...	67	53	13	8	2	2	70	28	23	14	4
2 Borgholm.....	192	...	192	...	76	66	16	20	5	6	103	24	24	16	9
3 Dailey.....	22	...	22	...	11	6	2	1	2	...	13	6	1	...	2
4 East Side.....	25	...	25	...	14	1	6	2	1	...	12	2	6	2	1
5 Foreston Village.....	70	...	70	...	18	34	8	2	2	1	30	16	12	2	1
6 Greenbush.....	210	...	210	...	102	79	7	4	...	6	97	51	15	7	14
7 Hayland.....	30	...	30	...	13	9	3	4	1	...	18	5	3	2	...
8 Isle Harbor.....	101	...	101	...	48	38	6	2	1	1	52	27	10	3	2
9 Kathia.....	33	...	32	...	8	14	7	1	...	1	10	9	9	2	1
10 Milo.....	187	...	187	...	84	31	32	25	1	3	80	31	35	20	4
11 Milaca.....	105	...	105	...	46	26	13	14	3	2	47	17	19	10	3
12 Milaca Village.....	227	...	227	...	113	65	17	20	4	1	104	50	26	22	4
13 Onamia.....	61	...	61	...	22	14	18	...	2	2	21	3	22	1	4
14 Onamia Village.....	104	...	71	...	32	26	6	4	...	...	28	24	9	2	2
15 Page.....	50	...	50	...	25	12	4	2	1	...	28	7	7	3	2
16 Princeton.....	188	...	188	...	65	92	9	7	4	1	77	50	24	9	7
17 Princeton Village.....	357	...	357	...	160	152	18	13	6	...	176	96	20	15	20
18 South Harbor.....	45	...	45	...	16	19	6	2	1	...	9	20	6	2	2
Totals.....	2163	...	2129	...	920	737	191	131	36	26	975	466	271	132	82

## ELECTION RETURNS FOR STATE OFFICERS, 1914

Rep., Republican; Dem., Democrat; Soc., Socialist; Prohib., Prohibitionist; Prog., Progressive;  
Indus. Lab., Industrial Labor; Non-Par., Non-Partisan

## MEEKER COUNTY

SEC. OF STATE				STATE AUDITOR				STATE TREASURER				ATTORNEY GENERAL			ASSOC. JUSTICE		Clk. Sup. Crt.	R. R. & WARE-HOUSE COM.		
Schmahl, Rep.	Bergheim, Dem.	Kalnes, Prohib.	Lewis, Prog.	Preus, Rep.	Rush, Dem.	Thompson, Soc.	Curtis, Prog.	Smith, Rep.	Engelbert, Dem.	Nash, Soc.	Jacobson, Prog.	Smith, Rep.	Cronin, Dem.	Rieke, Prog.	Bunn, Non-Par.	Johnson, Non-Par.	Caswell, Rep.	Jacobson, Rep.	Smith, Dem.	Hokanson, Prohib.
138	56	13	4	145	44	15	8	139	33	11	27	155	43	11	59	126	158	148	36	15
138	45	12	5	146	39	3	6	133	39	...	27	152	32	6	62	123	164	134	36	19
70	42	12	7	69	49	8	5	73	45	9	5	76	45	7	47	71	97	60	53	8
58	20	3	5	51	29	3	2	58	21	3	7	58	17	6	23	54	61	55	22	4
52	60	3	5	58	54	3	5	59	54	3	3	63	56	1	49	56	70	53	59	2
05	48	7	5	71	39	6	7	70	40	2	14	72	40	11	35	83	100	67	40	14
106	33	7	15	115	26	5	13	108	22	1	27	128	16	10	34	109	131	107	23	20
71	33	11	5	79	30	3	6	76	32	...	9	87	29	3	34	75	83	72	33	11
88	55	0	8	84	60	5	4	88	55	3	9	90	58	7	60	68	113	72	62	10
93	100	2	13	84	105	10	10	88	99	7	15	95	107	10	90	88	142	78	111	12
71	49	4	2	75	39	6	2	69	44	3	8	80	39	1	23	90	75	88	38	14
53	42	4	4	59	36	7	2	52	39	4	5	52	41	4	44	46	69	47	38	8
162	52	12	23	174	38	15	19	166	40	16	30	177	42	24	74	150	205	180	39	25
81	27	3	1	70	32	8	3	79	28	3	2	78	26	3	32	71	78	69	25	7
88	78	5	7	74	86	11	0	80	78	9	8	80	90	4	108	51	113	70	89	7
61	29	8	3	72	24	8	3	69	17	4	8	75	21	3	29	60	78	66	20	7
58	22	15	4	58	26	7	6	55	23	4	14	68	24	3	28	59	80	59	26	13
199	123	16	9	205	114	10	8	213	113	7	12	220	110	7	134	162	240	190	123	18
129	72	7	6	129	61	10	9	130	57	5	22	140	59	5	82	113	156	122	72	10
90	52	13	2	100	41	6	7	91	44	2	18	103	41	4	61	73	118	95	42	15
1871	1038	163	130	1924	972	149	131	1896	923	96	270	2049	942	130	1117	1728	2337	1812	987	239

## MILLE LACS COUNTY

87	35	9	9	71	36	25	9	70	25	21	22	89	26	15	45	81	101	67	37	26
83	58	23	12	80	39	24	27	78	29	24	51	118	33	20	38	118	137	106	32	39
13	7	1	...	10	6	3	2	13	7	1	1	13	7	1	7	11	18	8	9	3
11	4	2	3	14	2	7	2	12	2	9	2	16	1	2	1	15	17	15	1	4
30	22	3	7	30	21	11	2	28	14	11	7	29	24	5	33	22	43	33	20	4
106	56	9	14	100	53	17	14	115	48	13	10	134	42	7	75	86	141	109	52	18
20	...	6	3	16	3	5	2	15	2	4	4	20	2	3	13	12	22	17	4	8
56	20	7	7	53	22	12	4	58	18	8	8	66	17	7	42	38	64	59	23	4
20	4	2	3	16	5	11	...	13	6	10	1	21	4	2	20	7	24	15	8	3
79	46	26	8	78	34	40	13	70	24	38	25	111	28	16	38	98	121	93	35	22
40	23	18	7	45	19	17	9	37	12	16	23	52	18	14	20	57	61	45	15	30
107	57	26	9	109	49	25	14	101	47	21	32	130	46	15	89	93	142	115	48	31
23	17	3	8	18	6	23	5	18	3	20	10	26	9	11	17	31	34	31	10	9
26	26	2	10	33	21	6	5	34	22	6	3	39	22	6	39	20	53	31	27	8
30	14	1	2	25	10	9	1	27	7	8	7	35	9	2	13	21	36	28	7	7
100	40	12	11	98	40	19	8	94	41	18	13	99	41	15	75	66	126	96	43	11
200	74	18	29	200	78	21	26	109	77	18	32	212	77	20	204	90	242	192	87	26
16	14	4	3	14	16	5	2	15	17	4	3	10	15	3	22	24	26	15	18	3
1047	517	172	145	1016	460	280	145	1006	401	250	254	1229	421	170	791	890	1408	1075	476	253



## ELECTION RETURNS FOR STATE OFFICERS, 1914

Rep., Republican; Dem., Democrat; Soc., Socialist; Prohib., Prohibitionist; Prog., Progressive;  
Indus. Lab., Industrial Labor; Non-Par., Non-Partisan

## MORRISON COUNTY

NAMES OF TOWNSHIPS, VILLAGES OR WARDS (IN ALPHABETICAL ORDER)	Total Names on Register of Electors—Males	Total Names on Register of Electors—Females	Total Number of Ballots Cast and Counted—Males	Total Number of Ballots Cast and Counted—Females	GOVERNOR						LIEUT. GOV.				
					Lee, Rep.	Hammond, Dem.	Lewis, Soc.	Calderwood, Prohib.	Halbert, Prog.	Johnson, Indus. Lab.	Burnquist, Rep.	Andrist, Dem.	Hanson, Soc.	Piper, Prohib.	Spencer, Prog.
1 Agram.....	43	5	43	5	5	35	1	.....	.....	1	5	35	.....	.....	1
2 Belle Prairie.....	170	.....	130	25	68	38	3	.....	.....	12	82	27	.....	.....	6
3 Bub.....	123	17	123	17	13	100	5	2	.....	2	16	93	4	.....	1
4 Buckman.....	140	38	140	38	14	108	1	2	.....	2	25	95	4	.....	3
5 Bellevue.....	247	89	247	89	119	93	6	16	.....	7	117	74	15	12	3
6 Clough.....	70	11	49	11	21	11	.....	13	.....	.....	24	4	2	11	1
7 Cushing.....	59	23	59	23	37	7	.....	13	.....	2	46	3	2	6	.....
8 Culdrum.....	143	38	143	38	68	48	1	8	2	3	78	28	8	7	7
9 Darling.....	88	23	88	23	65	19	4	4	2	.....	55	14	8	.....	2
10 Elm Dale.....	261	51	261	51	152	54	31	8	3	3	150	24	49	17	1
11 Granite.....	73	5	73	5	16	37	8	2	.....	1	14	34	10	1	1
12 Green Prairie.....	46	16	46	16	34	3	.....	3	3	.....	35	3	5	1	1
13 Hillman.....	11	.....	11	.....	8	.....	.....	1	.....	.....	2	5	3	1	.....
14 Lakin.....	15	7	15	7	8	2	.....	2	.....	1	8	.....	2	1	2
15 Little Falls Town.....	69	14	69	14	32	23	7	2	.....	2	29	17	8	1	6
16 Leigh.....	12	1	12	1	8	.....	.....	4	.....	.....	7	.....	.....	2	1
17 Mt. Morris.....	13	2	13	2	8	4	.....	1	.....	.....	4	3	1	3	.....
18 Morrill.....	83	45	83	45	28	35	.....	7	2	.....	23	17	7	8	5
19 Motley.....	87	42	87	42	40	21	3	19	.....	.....	42	14	6	14	.....
20 Piers.....	262	76	210	23	21	169	5	1	.....	6	25	164	6	2	1
21 Pike Creek.....	190	69	190	69	66	77	16	10	2	8	72	67	24	6	11
22 Platte.....	52	7	52	7	19	26	2	2	1	.....	20	17	4	5	3
23 Pulaski.....	28	3	20	3	4	11	3	.....	.....	1	5	7	5	1	1
24 Parker.....	125	19	82	19	30	34	3	10	1	1	29	22	6	10	3
25 Rail Prairie.....	38	11	38	11	13	11	6	6	1	1	13	11	7	4	1
26 Rosing.....	37	2	23	2	11	4	2	2	.....	3	17	.....	2	1	2
27 Richardson.....	15	4	14	4	6	3	.....	3	.....	1	5	2	1	2	1
28 Ripley.....	99	8	99	8	45	39	2	5	2	2	42	36	3	5	5
29 Village of Swanville.....	90	36	90	36	38	43	5	.....	.....	.....	48	26	7	2	1
30 Scandia Valley.....	26	5	26	5	7	14	2	2	.....	.....	14	9	2	1	.....
31 Swanville Town.....	172	27	98	27	51	32	2	2	1	2	52	26	6	1	3
32 Swan River.....	208	65	208	65	93	74	3	12	7	8	56	93	13	13	14
33 Two Rivers.....	210	31	149	31	37	89	.....	2	2	7	35	82	3	.....	10
34 Village of Randall.....	49	18	49	18	17	21	1	10	.....	.....	20	15	4	9	1
35 City of Little Falls—1st ward.....	353	118	353	118	115	200	12	2	2	5	111	169	13	4	14
36 2d ward.....	260	84	260	84	112	130	2	3	2	2	107	99	10	8	11
37 3d ward.....	209	67	209	67	88	77	13	8	7	4	105	81	20	7	11
38 4th ward.....	195	54	195	54	73	82	13	1	3	7	72	65	21	5	9
Totals.....	4371	1131	4057	1003	1582	1782	168	196	49	86	1610	1481	298	184	152

## ELECTION RETURNS FOR STATE OFFICERS, 1914

Rep., Republican; Dem., Democrat; Soc., Socialist; Prohib., Prohibitionist; Prog., Progressive;  
Indus. Lab., Industrial Labor; Non-Par., Non-Partisan

## MORRISON COUNTY

SEC. OF STATE				STATE AUDITOR				STATE TREASURER				ATTORNEY GENERAL			ASSOC. JUSTICE		Cik-Sup-Crt.	R. R. & WAREHOUSE COM.			
Schmahl, Rep.	Bergheim, Dem.	Kalnes, Prohib.	Lewis, Prog.	Preus, Rep.	Rush, Dem.	Thompson, Soc.	Curtis, Prog.	Smith, Rep.	Engelbert, Dem.	Nash, Soc.	Jacobson, Prog.	Smith, Rep.	Cronin, Dem.	Rieke, Prog.	Bunn, Non-Par.	Johnson, Non-Par.	Caswell, Rep.	Jacobson, Rep.	Smith, Dem.	Hokanson, Prohib.	
6	34	2	7	7	34	2	16	4	37	1	1	8	33	1	23	17	28	5	36	2	
48	62	5	7	65	32	8	16	72	26	5	17	76	28	13	40	75	103	72	30	14	
23	88	1	2	18	93	3	2	15	92	6	3	20	88	4	64	39	79	17	91	2	
37	88	4	4	42	87	2	5	35	91	1	7	37	92	5	62	5	98	36	91	3	
112	81	18	5	127	70	17	3	124	73	14	5	139	67	6	110	74	162	113	80	19	
19	16	8	1	28	8	3	4	26	7	2	5	31	6	2	19	10	33	20	7	15	
31	18	6	3	43	11	1	4	38	8	11	43	43	9	6	18	36	51	40	8	7	
69	46	9	9	77	31	14	0	81	32	4	13	91	28	12	51	67	107	77	37	15	
40	37	4	3	58	15	6	0	55	9	5	13	63	12	5	31	43	66	51	13	12	
115	92	18	16	147	27	59	12	131	29	48	44	174	37	24	71	149	198	180	29	33	
17	35	2	8	12	36	10	3	13	36	11	1	16	37	4	30	18	32	17	35	11	
24	15	3	2	34	4	5	2	30	3	2	10	38	3	1	15	26	37	37	1	7	
4	5	1	1	2	5	3	1	3	4	3	1	7	4	1	7	4	11	2	8	13	
12	1	1	1	9	1	1	1	9	1	1	1	9	2	1	7	4	12	9	3	1	
26	25	2	7	29	18	9	5	29	14	8	8	33	16	7	22	27	43	32	17	7	
9	6	2	1	7	4	1	5	8	3	1	2	9	3	2	1	7	10	9	1	2	
6	5	1	1	6	4	1	1	8	3	1	1	8	3	1	2	9	8	5	4	1	
30	14	12	5	29	14	6	5	26	16	2	11	28	12	6	21	20	39	26	15	7	
49	14	12	1	55	15	6	1	53	14	4	4	54	19	2	34	35	60	45	18	11	
32	159	1	4	29	160	8	1	27	166	4	3	28	163	4	116	65	125	27	168	20	
61	94	14	9	69	78	23	7	61	82	25	12	82	79	12	73	84	134	86	73	14	
20	20	7	1	22	20	3	3	29	14	5	1	29	19	2	16	30	42	19	24	3	
5	7	5	5	9	6	3	3	9	6	3	3	10	6	1	14	4	17	9	7	1	
29	27	13	6	37	21	9	4	43	21	6	6	45	19	0	33	26	51	28	25	10	
14	12	4	5	17	9	8	2	13	10	8	4	22	10	3	16	10	25	14	12	7	
16	4	1	1	16	2	2	2	15	2	2	4	18	1	2	3	16	16	16	3	1	
10	1	1	1	6	4	1	1	6	4	1	1	11	1	1	7	4	10	6	4	1	
38	43	3	7	44	37	3	7	49	36	2	6	46	39	7	37	47	78	49	39	5	
53	23	3	3	48	23	9	1	52	10	8	1	59	19	2	41	29	68	48	23	3	
12	10	1	2	15	8	2	1	12	9	3	2	19	7	1	13	12	23	13	8	2	
41	39	2	6	47	30	8	5	44	30	5	11	52	27	8	31	53	76	52	28	9	
48	111	16	16	69	95	13	12	73	87	11	22	83	95	17	95	75	146	67	106	18	
35	85	5	10	34	83	9	4	43	75	2	12	45	74	8	60	55	97	46	75	7	
22	17	8	1	26	15	3	4	26	16	2	5	31	12	2	23	22	31	21	16	11	
97	211	9	8	144	149	13	6	130	145	13	23	141	150	11	160	101	196	134	155	9	
88	140	4	8	130	82	7	13	140	71	5	11	146	78	7	125	77	159	123	94	6	
79	89	15	10	122	47	24	8	97	47	35	116	47	17	67	99	137	129	53	9		
67	91	7	11	88	50	22	11	96	48	22	12	101	62	7	77	73	124	99	57	4	
1444	1858	225	185	1767	1423	324	172	1725	1383	245	327	1968	1403	216	1635	1562	2732	1779	1494	278	

## ELECTION RETURNS FOR STATE OFFICERS, 1914

Rep., Republican; Dem., Democrat; Soc., Socialist; Prohbl., Prohibitionist; Prog., Progressive;  
Indus. Lab., Industrial Labor; Non-Par., Non-Partisan

## MOWER COUNTY

NAMES OF TOWNSHIPS, VILLAGES OR WARDS  (IN ALPHABETICAL ORDER)	Total Names on Register of Electors—Males	Total Names on Register of Electors—Females	Total Number of Ballots Cast and Counted—Males	Total Number of Ballots Cast and Counted—Females	GOVERNOR						LIEUT. GOV.				
					Lee, Rep.	Hammond, Dem.	Lewis, Soc.	Calderwood, Prohbl.	Halbert, Prog.	Johnson, Indus. Lab.	Burnquist, Rep.	Andrist, Dem.	Hanson, Soc.	Piper, Prohbl.	Spencer, Prog.
1 Adams Township.....	120	120	42	64	2	4	10	2	1	38	58	6	4	3	
2 Austin Township.....	118	118	54	30	2	14	26	2	2	53	25	1	9	3	
3 Bennington Township.....	47	47	14	26	2	1	2	2	1	18	23	2	1	2	
4 Clayton Township.....	63	58	47	10	1	1	1	1	1	39	7	2	2	1	
5 Dexter Township.....	75	75	49	21	3	7	1	1	1	58	6	1	2	1	
6 Frankford Township.....	79	79	52	16	7	1	1	1	1	48	17	5	4	2	
7 Grand Meadow Township.....	63	60	40	19	1	1	1	1	1	41	14	5	2	1	
8 Lansing Township.....	119	119	70	29	1	12	1	1	1	67	24	5	13	2	
9 Le Roy.....	107	102	66	28	1	2	1	1	1	60	22	2	6	2	
10 Lodi Township.....	82	82	41	23	1	1	1	1	1	41	15	4	3	2	
11 Lyle Township.....	122	122	81	18	5	9	3	1	1	75	12	10	6	4	
12 Marshall Township.....	122	112	90	16	1	1	1	1	1	81	4	1	5	3	
13 Nevada Township.....	176	119	71	31	2	10	1	1	1	67	24	5	11	2	
14 Pleasant Valley Township.....	64	64	37	22	1	4	1	1	1	33	14	7	5	1	
15 Racine Township.....	119	119	54	44	12	3	3	3	1	54	34	2	16	2	
16 Red Rock Township.....	114	100	53	33	3	5	1	1	1	45	28	3	8	1	
17 Sargeant Township.....	78	78	54	15	2	3	1	1	1	53	13	5	3	1	
18 Udolpho Township.....	102	98	57	28	2	9	1	1	1	59	23	3	8	1	
19 Waltham Township.....	91	91	45	33	2	2	1	1	1	48	21	6	2	4	
20 Windom.....	116	116	51	50	4	1	3	3	1	48	43	5	1	4	
21 Adams Village.....	150	150	48	94	1	1	1	1	1	43	67	6	1	4	
22 Austin City—1st ward.....	481	481	197	220	12	21	6	4	1	191	154	32	16	12	
23 2d ward.....	613	613	283	220	14	48	3	5	1	296	144	28	47	15	
24 3d ward.....	433	433	160	213	22	9	6	6	1	190	136	34	13	9	
25 Brownsdale Village.....	64	64	33	16	1	10	1	1	1	34	7	1	12	2	
26 Dexter Village.....	83	83	37	37	1	4	1	1	1	49	16	1	4	1	
27 Elkton Village.....	23	23	10	11	1	1	1	1	1	14	5	1	1	1	
28 Grand Meadow Village.....	146	146	87	42	3	8	1	1	1	88	28	3	8	4	
29 Le Roy Village.....	126	125	71	44	1	4	1	1	1	70	34	4	6	3	
30 Lyle Village.....	100	100	58	32	3	7	1	1	1	65	19	3	6	2	
31 Rose Creek Village.....	56	56	23	28	1	1	1	1	1	18	27	1	1	2	
32 Sargeant Village.....	22	22	8	12	1	1	1	1	1	12	7	1	1	1	
33 Taopi Village.....	25	25	13	8	1	1	1	1	1	13	7	1	2	2	
34 Waltham Village.....	59	55	8	42	2	2	1	1	1	28	22	1	1	1	
Totals.....	4358	4256	2104	1588	83	217	28	32	32	2137	1100	188	227	92	

## ELECTION RETURNS FOR STATE OFFICERS, 1914

Rep., Republican; Dem., Democrat; Soc., Socialist; Prohib., Prohibitionist; Prog., Progressive;  
Indus. Lab., Industrial Labor; Non-Par., Non-Partisan

## MOWER COUNTY

SEC. OF STATE				STATE AUDITOR				STATE TREASURER				ATTORNEY GENERAL			ASSOC. JUSTICE		Cik-Sup-Crt.	R. R. & WAREHOUSE COM.			
Schnabl, Rep.	Bergheim, Dem.	Kalnes, Prohib.	Lewis, Prog.	Preus, Rep.	Rush, Dem.	Thompson, Soc.	Curtis, Prog.	Smith, Rep.	Engelbert, Dem.	Nash, Soc.	Jacobson, Prog.	Smith, Rep.	Cronin, Dem.	Riecke, Prog.	Bunn, Non-Par.	Johnson, Non-Par.	Caswell, Rep.	Jacobson, Rep.	Smith, Dem.	Hokanson, Prohib.	
37	63	4	7	40	64	2	3	40	50	2	7	38	63	3	41	41	68	37	57	6	1
57	15	9	6	56	20	3	6	59	16	1	8	56	10	7	43	23	63	53	18	3	2
22	18	...	6	21	19	1	1	19	18	1	4	22	18	2	12	20	26	20	17	...	3
40	9	3	...	40	10	1	1	44	8	1	2	42	7	1	22	21	42	39	9	1	4
58	9	3	1	59	7	1	1	60	6	1	3	61	6	1	22	40	56	56	8	4	5
42	15	6	6	48	15	3	3	42	14	2	12	52	12	3	22	38	59	51	11	3	6
43	12	2	...	44	11	...	1	40	13	...	3	44	8	...	22	22	40	38	12	2	7
76	19	7	6	83	17	7	4	84	17	4	7	89	19	3	36	48	78	71	26	6	8
64	18	1	7	66	17	1	4	65	15	3	9	72	13	2	34	33	64	70	14	3	9
40	16	4	5	42	16	2	1	44	14	2	4	44	16	...	17	27	39	39	13	2	10
75	14	7	10	82	10	9	5	82	8	7	6	83	10	7	37	39	75	67	19	10	11
82	8	1	6	84	5	1	5	87	3	...	8	81	3	4	29	51	72	86	3	2	12
70	24	9	6	75	22	8	1	78	18	2	8	74	24	7	26	52	64	67	20	9	13
44	16	1	6	44	12	1	4	42	6	3	9	44	9	4	20	32	45	45	10	...	14
60	26	18	5	62	28	1	7	62	27	1	11	62	26	5	43	44	77	55	27	16	15
44	27	7	7	45	27	1	4	47	25	1	5	49	28	2	33	35	51	41	26	6	16
51	22	4	1	53	13	3	3	50	14	1	6	49	13	5	18	43	50	42	11	6	17
63	16	7	5	73	16	1	3	60	19	1	7	73	13	5	24	50	73	62	14	11	18
50	18	2	7	44	23	4	6	45	22	4	5	50	21	3	27	40	51	41	21	4	19
49	41	4	3	49	42	5	3	50	38	2	6	56	38	...	34	41	55	48	37	5	20
51	68	2	4	54	58	6	...	50	60	1	9	56	59	...	51	41	57	54	53	...	21
255	120	18	20	248	122	27	12	256	109	27	26	258	122	22	201	139	280	208	144	18	22
340	115	45	27	344	122	28	24	363	100	29	34	370	117	20	284	163	371	309	135	41	23
217	124	12	21	201	120	49	7	218	99	42	17	234	120	11	150	174	269	187	158	17	24
36	5	12	3	43	4	...	3	42	3	1	3	44	4	5	24	21	45	35	7	7	25
52	14	7	...	51	15	...	...	53	12	...	...	51	13	1	28	25	55	41	15	5	26
21	1	...	...	17	2	1	...	18	2	...	...	17	1	...	8	9	15	17	1	...	27
87	30	10	8	91	34	5	3	98	24	4	7	95	25	8	47	56	102	88	26	9	28
75	32	3	7	74	28	3	7	79	25	2	7	79	24	4	44	43	80	74	29	3	29
62	18	10	2	67	15	4	3	65	15	2	7	67	16	5	28	48	67	64	19	7	30
24	19	...	2	25	20	...	...	21	23	1	2	21	25	...	20	16	29	22	23	...	31
14	4	3	...	15	4	1	...	13	5	...	1	16	4	...	7	7	14	11	6	...	32
13	9	1	2	12	10	1	1	14	9	1	1	12	10	2	14	5	18	11	11	2	33
40	11	1	1	34	17	2	1	29	16	3	1	31	19	1	28	18	43	26	21	1	34
2354	976	223	197	2389	965	182	127	2419	862	152	245	2492	922	143	1496	1505	2593	2175	1021	209	

## ELECTION RETURNS FOR STATE OFFICERS, 1914

Rep., Republican; Dem., Democrat; Soc., Socialist; Prohib., Prohibitionist; Prog., Progressive;  
Indus. Lab., Industrial Labor; Non-Par., Non-Partisan

## MURRAY COUNTY

NAMES OF TOWNSHIPS, VILLAGES OR WARDS (IN ALPHABETICAL ORDER)	Total Names on Register of Electors—Males	Total Names on Register of Electors—Females	Total Number of Ballots Cast and Counted—Males	Total Number of Ballots Cast and Counted—Females	GOVERNOR						LIEUT. GOV.				
					Lee, Rep.	Hammond, Dem.	Lewis, Soc.	Calderwood, Prohib.	Halbert, Prog.	Johnson, Indus. Lab.	Burnquist, Rep.	Andrist, Dem.	Hanson, Soc.	Piper, Prohib.	Spencer, Prog.
1 Belfast.....	121	10	73	7	38	24	3	...	...	3	43	17	4	2	1
2 Bondin.....	238	94	238	94	122	96	1	8	...	1	118	89	4	5	4
3 Cameron.....	81	...	34	...	12	16	2	3	...	...	14	13	2	3	...
4 Chanarambie.....	58	1	58	1	25	27	1	...	...	...	25	21	2	4	2
5 Des Moines River.....	100	80	56	4	24	14	2	6	4	1	27	14	...	6	4
6 Dovray.....	109	14	75	5	33	33	1	3	3	1	41	18	3	4	4
7 Ellaborough.....	99	3	78	...	40	12	7	18	1	...	47	6	8	14	...
8 Fenton.....	47	5	47	5	19	24	...	...	1	...	24	19	1	...	1
9 Holly.....	106	19	61	13	31	21	2	1	1	...	26	22	4	1	2
10 Iona.....	136	18	136	18	21	100	3	2	...	1	32	73	4	19	2
11 Lake Sarah.....	96	3	79	...	33	34	5	5	...	1	42	14	8	...	2
12 Lake Wilson.....	51	13	51	13	22	18	...	10	...	...	27	12	...	6	...
13 Leeda.....	113	15	113	15	66	33	4	3	...	...	69	23	8	2	1
14 Lime Lake.....	145	61	145	61	56	74	1	1	1	3	66	58	5	2	1
15 Lowville.....	77	14	77	14	43	30	1	3	1	...	47	18	3	3	2
16 Mason.....	118	29	105	9	38	57	1	2	1	2	34	44	2	2	5
17 Moulton.....	57	15	57	15	35	17	1	3	1	...	40	10	1	3	2
18 Murray.....	220	28	149	28	34	104	...	6	1	1	45	81	2	8	2
19 Sbetek.....	52	...	52	...	30	20	...	3	1	...	28	18	1	3	2
20 Skandia.....	101	26	101	26	36	49	1	12	1	1	50	27	6	10	1
21 Slayton.....	303	124	303	84	150	124	10	4	2	1	166	84	13	8	5
Totals.....	2653	572	2088	412	908	927	46	96	19	16	1011	681	81	95	43

## NICOLLET COUNTY

1 Brighton.....	75	...	62	...	20	33	...	2	1	2	28	23	1	1	...
2 Belgrade.....	135	...	135	...	70	53	2	2	2	1	74	36	7	6	...
3 Bernadotte.....	153	...	132	...	67	40	5	17	2	...	79	22	11	9	4
4 Courtland.....	80	...	80	...	22	51	...	1	2	1	34	32	3	1	4
5 Courtland Village.....	56	...	43	...	12	26	1	1	...	...	21	16	3	1	...
6 Granby.....	87	...	87	...	39	41	2	1	...	2	37	32	4	3	2
7 Lake Prairie.....	209	...	196	...	74	104	1	8	...	2	99	73	3	4	2
8 Lafayette.....	135	...	132	...	37	81	2	9	...	3	52	55	6	5	1
9 Lafayette Village.....	80	...	80	...	31	26	3	18	...	...	42	14	7	11	...
10 North Mankato.....	285	...	216	...	91	108	3	6	...	2	102	75	9	11	5
11 New Sweden.....	176	54	156	...	94	47	...	7	2	1	113	14	3	8	1
12 Nicollet.....	142	...	118	...	55	53	1	...	2	1	61	33	4	1	4
13 Nicollet Village.....	80	...	80	...	41	32	1	...	...	...	44	24	1	2	1
14 Oshawa.....	119	...	119	...	39	64	1	11	...	...	59	46	2	8	...
15 Ridgely.....	44	...	44	...	25	18	...	...	...	1	31	11	1	...	...
16 St. Peter—1st ward.....	357	...	345	...	117	206	4	8	1	1	146	136	13	12	5
17 2d ward.....	357	2	357	2	106	218	2	20	2	2	165	145	7	12	4
18 Traverse.....	104	...	104	...	37	55	2	4	2	3	46	43	6	3	1
19 West Newton.....	102	...	102	...	25	68	...	3	5	1	43	47	3	3	3
Totals.....	2906	56	2588	2	1002	1324	30	118	21	23	1276	877	94	101	37



## ELECTION RETURNS FOR STATE OFFICERS, 1914

Rep., Republican; Dem., Democrat; Soc., Socialist; Prohib., Prohibitionist; Prog., Progressive;  
Indus. Lab., Industrial Labor; Non-Par., Non-Partisan

## MURRAY COUNTY

SEC. OF STATE				STATE AUDITOR				STATE TREASURER				ATTORNEY GENERAL			ASSOC. JUSTICE		Clk. Sup. Crt.	R. R. & WAREHOUSE COM.			
Schmahl, Rep.	Bergheim, Dem.	Kalnes, Prohib.	Lewis, Prog.	Preus, Rep.	Rush, Dem.	Thompson, Soc.	Curtis, Prog.	Smith, Rep.	Engelbert, Dem.	Nash, Soc.	Jacobson, Prog.	Smith, Rep.	Cronin, Dem.	Rieke, Prog.	Bunn, Non-Par.	Johnson, Non-Par.	Caswell, Rep.	Jacobson, Rep.	Smith, Dem.	Hokanson, Prohib.	
44	18	3	1	46	17	3	...	43	20	4	1	46	20	...	27	33	55	4	21	1	1
124	83	5	5	121	85	3	7	131	80	2	4	124	84	4	104	82	145	117	89	6	2
22	8	4	...	24	10	2	2	21	14	2	2	22	8	4	17	12	21	16	14	...	3
36	13	5	...	30	19	2	2	29	17	2	7	37	15	3	25	23	36	29	20	3	4
28	16	7	3	30	11	4	7	26	12	4	12	29	14	8	24	21	40	32	9	6	5
46	18	1	5	45	17	7	6	39	21	1	9	49	11	7	26	33	48	45	16	6	6
42	13	18	3	55	9	3	3	50	10	5	12	54	13	4	17	51	63	51	6	15	7
25	19	...	1	23	20	...	...	24	18	...	2	25	17	1	20	19	32	25	18	...	8
32	19	2	4	30	18	3	4	33	16	2	5	36	14	4	30	19	39	34	19	1	9
38	69	4	1	32	70	6	2	30	73	5	4	39	67	3	48	43	67	26	82	7	10
41	22	8	2	46	18	17	3	41	16	7	12	44	19	4	21	40	58	41	15	13	11
32	8	4	2	35	11	1	...	35	10	...	1	37	9	...	23	19	41	28	11	7	12
76	20	4	3	72	20	7	1	74	21	4	4	74	22	5	39	47	84	74	21	5	13
62	60	2	7	69	56	4	2	67	51	3	11	68	54	4	47	61	82	70	54	2	14
47	14	5	7	49	14	5	5	45	18	2	12	49	15	8	36	28	63	46	20	5	15
35	47	3	4	35	47	5	4	40	42	2	8	34	48	7	44	28	52	36	39	5	16
40	9	3	4	38	11	1	3	38	8	...	9	39	10	5	18	23	38	36	8	4	17
46	78	9	1	50	81	1	4	54	77	1	6	52	81	5	75	42	78	42	77	7	18
23	23	2	2	24	22	3	...	26	20	...	5	30	18	1	27	14	39	24	19	4	19
41	37	12	4	59	19	6	5	46	20	2	13	56	26	5	24	64	65	48	25	16	20
169	85	13	10	173	78	15	7	186	73	14	9	176	92	2	176	83	195	175	83	8	21
1049	679	114	70	1086	653	98	67	1078	646	62	148	1120	657	84	868	785	1341	999	660	121	

## NICOLLET COUNTY

31	25	1	...	31	21	2	3	29	27	1	1	33	22	1	20	29	41	29	23	3	1
80	36	5	1	72	35	10	4	76	36	5	5	79	36	1	42	56	89	72	37	4	2
86	19	19	3	95	18	9	7	78	30	4	17	100	14	7	30	80	79	70	14	38	3
47	23	3	1	47	20	2	5	43	27	1	2	43	20	5	30	36	49	37	26	4	4
26	11	2	2	31	8	2	...	24	13	3	...	24	14	1	18	19	30	22	15	2	5
55	23	1	3	44	31	3	1	52	21	1	2	51	24	4	21	41	49	44	29	3	6
127	53	2	4	132	52	1	2	119	51	2	14	126	53	3	68	98	116	116	55	12	7
68	44	7	4	54	55	7	3	56	60	2	5	59	51	6	54	54	74	43	53	15	8
42	21	11	1	41	27	5	3	41	26	3	6	42	24	6	19	49	46	28	21	25	9
130	58	9	5	118	70	11	2	121	59	10	11	131	53	9	103	74	147	99	83	9	10
121	10	3	5	114	19	4	5	108	10	2	20	117	12	6	51	78	104	108	8	15	11
73	28	2	6	69	25	5	4	60	35	1	10	68	27	6	30	59	67	66	30	3	12
55	17	2	1	52	19	...	1	49	19	1	5	57	17	1	33	28	53	45	23	4	13
74	31	4	3	61	40	3	4	63	38	1	8	69	32	5	40	53	81	54	41	10	14
33	7	1	2	36	6	...	1	34	6	...	1	33	5	4	18	19	34	28	10	1	15
180	104	14	14	182	106	11	10	185	99	10	18	186	104	12	122	126	185	149	110	21	16
191	109	26	6	191	111	12	13	187	116	6	25	215	100	13	130	154	215	179	110	23	17
51	36	4	4	49	44	5	1	52	37	1	5	53	37	3	42	45	64	39	44	8	18
65	24	6	4	43	46	3	5	48	43	1	7	60	26	9	53	28	54	29	58	5	19
1535	679	122	69	1462	753	95	74	1425	753	55	162	1546	671	102	924	1126	1577	1257	790	205	

## ELECTION RETURNS FOR STATE OFFICERS, 1914

Rep., Republican; Dem., Democrat; Soc., Socialist; Prohib., Prohibitionist; Prog., Progressive;  
Indus. Lab., Industrial Labor; Non-Par., Non-Partisan

## NOBLES COUNTY

NAMES OF TOWNSHIPS, VILLAGES OR WARDS (IN ALPHABETICAL ORDER)					Total Names on Register of Electors—Males	Total Names on Register of Electors—Females	Total Number of Ballots Cast and Counted—Males	Total Number of Ballots Cast and Counted—Females	GOVERNOR					LIEUT. GOV.					
									Lee, Rep.	Hammond, Dem.	Lewis, Soc.	Calderwood, Prohib.	Halbert, Prog.	Johnson, Indus. Lab.	Burnquist, Rep.	Andrist, Dem.	Hanson, Soc.	Piper, Prohib.	Spencer, Prog.
1	Adrian Village.....	209		209		78	120	3	2			2		84	105		4	4	2
2	Bigelow Township.....	82		79		56	21		1	1				47	14	3	3		8
3	Bigelow Village.....	46		46		23	21	2						23	13	2	2		
4	Bloom.....	34		34		12	17					1		19	10				2
5	Brewster.....	83		70		16	45		7	1				23	31	1	8		3
6	Dewald.....	78		78		52	19	1	1	3	1			46	16	3	2	4	
7	Dundee Village.....	37		37		13	22	1						20	12	2			1
8	Elk.....	121		72		45	14	1	5	3	1			43	10	1	6	5	
9	Ellsworth Village.....	121		121		41	76							35	70	2	2		3
10	Graham Lakes.....	57		57		26	23	1		3				36	16	3	2		2
11	Grand Prairie.....	70		70		23	41	1	1					22	38	2			
12	Hersey.....	54		54		25	23	3				1		25	16	5	1		1
13	Indian Lake.....	107	1	78	1	58	13	2	3					46	11	5	7	4	
14	Kinbrae Village.....	26		26		9	15		1					15	8		1		
15	Larkin.....	103		30		15	14							17	11				
16	Leota.....	114		62		31	24	1	2	1				31	15	2	3		3
17	Lismore Township.....	44		44		5	33		1					7	34	1	1		1
18	Lismore Village.....	65		65		12	49	1	2					17	39	3	2	2	
19	Little Rock.....	91		47		17	27					1		20	18	3	2		1
20	Lorain.....	55		55		33	14	1	1	5				26	12	2	2	8	
21	Olney.....	52		52		20	28	2	1					16	23	3	3	1	
22	Ransom.....	78		50		32	9	2	3	3				25	7	3	3		5
23	Round Lake Village.....	96	67	69		34	30	1	2					31	28	3	4		
24	Rushmore Village.....	81		80		56	20		1					61	10		3		
25	Seward.....	132		59		40	16	1	1	1				42	5	2	2		6
26	Summit Lake.....	82		82		50	25	1	3	2				41	20	3	6		6
27	West Side.....	55		55		21	32							19	23				2
28	Wilmont Township.....	72		72		10	61			1				18	50				1
29	Wilmont Village.....	73		73		11	59	1						21	30	5	2		3
30	Worthington Township.....	67		67		37	24	3		1				36	18	5	1		3
31	Worthington Village—1st ward.....	242	4	242	4	130	70	10	14	5	2			127	43	21	23	13	
32	2d ward.....	269	1	269	1	135	86	11	23	4	2			158	41	12	19	11	
Totals.....					2931	73	2501	6	1166	1091	50	75	30	10	1197	797	101	112	101

## NORMAN COUNTY

1 Ada.....	307	5	307	5	136	141	13	6	3	2	153	106	18	9	4
2 Anthony.....	71		71		52	12	2	2	1		39	9	7	4	
3 Bear Park.....	111		88		48	16	18	6			46	10	19	5	
4 Flom.....	97		91		51	24	5	5	1	2	55	12	10	4	5
5 Fossum.....	58		58		36	20	1			1	36	10	3	2	
6 Gary Village.....	70		67		30	24	2	6			32	16	4	5	1
7 Good Hope.....	28		28		16	9			1	1	13	5	2	4	1
8 Green Meadow.....	53		53		12	36	1			2	24	19	3	1	1
9 Halstad.....	146	2	106	2	50	28	3	16			43	22	6	14	1
10 Halstad Village.....	104		104		28	29	3	39	9		39	23	8	28	1
11 Hegne.....	46		46		24	16	2	1			24	10	2	2	2
12 Hendrum.....	110		110		57	21	7	21	1	1	48	19	17	17	2
13 Hendrum Village.....	55		55		23	17	3	10		1	23	13	3	11	1

## ELECTION RETURNS FOR STATE OFFICERS, 1914

Rep., Republican; Dem., Democrat; Soc., Socialist; Prohib., Prohibitionist; Prog., Progressive;  
Indus. Lab., Industrial Labor; Non-Par., Non-Partisan

## NORLES COUNTY

SEC. OF STATE				STATE AUDITOR				STATE TREASURER				ATTORNEY GENERAL			ASSOC. JUSTICE		Clk-Sup-Crt.	R. R. & WAREHOUSE COM.			
Schmahl, Rep.	Berghelm, Dem.	Kalnes, Prohib.	Lewis, Prog.	Preus, Rep.	Rush, Dem.	Thompson, Soc.	Curtis, Prog.	Smth, Rep.	Engelbert, Dem.	Nash, Soc.	Jacobson, Prog.	Smth, Rep.	Cronln, Dem.	Rieke, Prog.	Bunn, Non-Par.	Johnson, Non-Par.	Caswell, Rep.	Jacobson, Rep.	Smth, Dem.	Hokanson, Prohib.	
87	99	7	3	82	106	7	2	97	92	7	2	94	99	1	118	53	129	75	100	6	1
45	18	4	8	43	16	1	13	41	15	15	15	48	15	6	22	44	50	46	14	18	2
22	12	1	1	24	12	1	2	24	13	1	1	22	12	2	19	12	29	22	14	2	3
17	11	2	2	17	12	1	2	18	11	2	2	19	10	2	14	12	24	17	13	4	4
31	29	4	1	28	33	1	2	30	30	3	3	31	29	3	28	22	45	21	33	4	5
50	16	2	7	46	20	2	6	43	19	1	10	48	21	4	30	36	61	47	22	1	6
19	13	2	1	18	12	2	1	17	12	3	3	23	9	2	6	20	24	20	13	1	7
39	8	9	8	39	13	3	8	43	11	1	10	43	11	10	26	28	45	41	9	7	8
49	62	3	1	42	67	1	2	48	52	2	2	39	71	1	71	32	68	38	68	2	9
32	18	2	2	28	16	3	4	29	16	1	6	30	17	2	18	27	41	31	15	1	10
25	37	5	2	23	41	4	3	22	36	1	3	21	36	2	27	22	34	21	35	1	11
26	13	5	2	27	13	4	3	28	13	4	2	30	13	2	15	22	31	25	13	5	12
43	13	10	4	40	16	0	9	39	13	4	18	47	9	11	34	32	42	42	8	12	13
17	7	1	1	12	10	1	1	15	6	2	1	17	6	1	10	9	18	13	8	1	14
18	10	1	1	17	13	1	1	17	12	1	1	17	12	1	6	14	18	15	12	1	15
31	18	4	2	33	16	1	4	34	15	1	4	31	15	3	22	30	47	34	17	2	16
8	29	1	1	8	29	1	3	6	28	1	4	11	26	3	17	19	26	9	29	1	17
25	33	2	2	24	33	2	2	26	34	2	1	27	35	1	31	21	48	20	38	1	18
23	18	3	1	23	17	5	1	21	17	2	6	23	16	1	24	12	27	14	21	7	19
26	10	2	11	26	16	2	8	29	13	1	9	28	14	8	25	18	36	29	16	6	20
21	26	2	1	18	24	4	1	18	23	3	3	20	22	2	24	16	31	20	24	1	21
27	10	2	6	30	6	1	6	24	7	1	11	29	7	8	16	24	34	30	9	4	22
38	21	6	2	37	27	4	1	38	22	2	4	39	24	2	38	19	45	31	28	3	23
60	7	5	1	60	10	1	1	59	10	1	2	60	9	2	46	20	62	58	11	3	24
42	11	3	1	37	12	1	8	36	11	2	8	43	10	2	21	30	44	42	11	2	25
48	21	3	6	45	19	4	8	47	19	1	7	47	17	8	37	32	61	49	19	5	26
22	24	2	2	21	25	1	1	19	27	1	3	22	23	1	23	23	35	25	22	1	27
29	39	3	3	20	46	1	1	24	44	1	1	28	38	1	37	27	60	19	46	2	28
31	28	1	1	19	35	4	2	20	28	6	3	24	30	2	34	19	40	18	34	2	29
35	16	2	8	33	19	3	7	29	18	4	9	32	19	8	23	30	47	38	17	2	30
132	45	22	16	130	40	20	24	128	36	19	34	145	40	26	117	81	160	129	44	26	31
146	59	22	16	157	47	15	24	155	38	14	33	164	47	17	131	73	172	125	61	28	32
1264	781	128	118	1207	821	99	153	1224	741	85	221	1302	762	143	1110	879	1634	1164	833	155	

## NORMAN COUNTY

181	72	15	9	191	75	17	7	178	71	18	15	191	71	8	133	104	205	169	88	13	1
39	12	4	3	44	8	2	5	36	9	3	11	43	10	4	15	28	44	42	5	5	2
45	13	12	1	47	10	21	4	37	11	20	12	40	16	10	13	47	54	46	13	8	3
53	20	5	4	67	10	7	1	53	12	5	14	61	11	7	18	55	61	73	8	2	4
40	7	2	2	42	6	3	1	36	6	5	5	38	8	3	12	30	38	41	6	2	5
40	12	2	3	45	10	5	1	39	11	3	5	38	15	2	10	39	42	44	12	1	6
15	5	4	1	17	4	1	2	13	4	1	6	17	3	4	6	14	18	21	3	1	7
31	15	1	1	31	11	5	2	27	15	2	3	35	11	2	23	17	33	30	15	1	8
37	38	18	3	47	26	7	2	38	26	6	17	45	28	6	30	45	51	53	15	14	9
42	26	30	3	49	29	13	4	48	24	11	15	58	27	9	37	48	62	55	17	22	10
25	9	3	3	26	8	5	2	25	6	3	4	27	10	1	12	18	31	26	7	4	11
45	18	29	9	59	17	17	7	46	18	14	23	59	26	10	28	62	80	56	20	22	12
28	10	8	1	31	9	5	4	24	10	6	11	29	11	18	19	31	38	25	11	11	13

## ELECTION RETURNS FOR STATE OFFICERS, 1914

Rep., Republican; Dem., Democrat; Soc., Socialist; Prohib., Prohibitionist; Prog., Progressive;  
Indus. Lab., Industrial Labor; Non-Par., Non-Partisan

## NORMAN COUNTY—Continued

NAMES OF TOWNSHIPS, VILLAGES OR WARDS (IN ALPHABETICAL ORDER)	Total Names on Register of Electors—Males	Total Names on Register of Electors—Females	Total Number of Ballots Cast and Counted—Males	Total Number of Ballots Cast and Counted—Females	GOVERNOR						LIEUT. GOV.				
					Lee, Rep.	Hammond, Dem.	Lewis, Soc.	Calderwood, Prohib.	Halbert, Prog.	Johnson, Indus. Lab.	Burnquist, Rep.	Andrist, Dem.	Hanson, Soc.	Piper, Prohib.	Spencer, Prog.
14 Home Lake.....	56	48	24	14	3	4	1	2	25	9	5	4	1		
15 Lake Ida.....	94	62	30	18	5	2	1	33	12	7	2	2			
16 Lee.....	63	63	29	18	2	12	1	24	22	5	10				
17 Lockhart.....	37	37	17	18				13	12						
18 Mary.....	44	44	21	18	2	1	1	16	13	8	2				
19 McDonaldsville.....	61	61	27	30		1	1	28	15	2	3				
20 Perley Village.....	28	28	17	8	1	2		19	5	1	3				
21 Pleasant View.....	74	56	13	43				20	31	1					
22 Rockwell.....	22	22	11	6	1	3	1	13	4	1	2				
23 Shelly.....	113	113	73	14	9	14	1	55	8	19	18				
24 Shelly Village.....	61	61	33	19	5	3		32	10	6	5				
25 Spring Creek.....	43	24	19	2	1	2		19	1	1	1				
26 Strand.....	61	61	41	10	1	8		38	7	1	8				
27 Sundal.....	100	66	31	10	7	18		38	2	10	16				
28 Twin Valley Village.....	121	121	45	47	13	12		53	26	21	10				
29 Waukon.....	97	97	46	29	7	11	1	40	13	9	15				
30 Wild Rice.....	62	62	18	19	1	20		22	7	4	19				
31 Winchester.....	52	52	28	22		1		34	12	3	2				
Totals.....	2445	7 2262	7	1086	738	118	226	20	16	1097	483	206	226	37	

## OLMSTED COUNTY

1 Byron Village.....	67	67	39	13	1	9	1	41	11	1	10	2			
2 Cascade Township.....	124	124	70	48		3	2	58	44	2	8	9			
3 Dover Township.....	146	94	55	32	1	2		62	15	3	1	5			
4 Dover Village.....	67	67	45	14		3	2	45	13		1	4			
5 Elmira Township.....	211	131	90	52		6		65	39	1	7	8			
6 Eyota Township.....	124	124	59	49	3	3	2	55	42	5	7	7			
7 Eyota Village.....	108	108	63	36	1	5		58	38	2	4				
8 Farmington Township.....	125	125	66	43		3	2	68	26	4	4	7			
9 Haverhill Township.....	128	128	55	56	1	2	1	49	46	5	3	16			
10 High Forest Township.....	172	172	63	92	2	5	2	63	61	5	3	30			
11 High Forest Village.....	25	25	15	8				15	8		1	1			
12 Kalmar Township.....	170	122	41	59	1	11	1	38	53	4	8	6			
13 Marion Township.....	127	127	64	43		12	1	54	34	1	13	17			
14 New Haven Township.....	104	104	46	43		3	2	42	44	1	3	5			
15 Orion Township.....	105	105	33	46	1	14		30	39	2	13	8			
16 Oronoco Township.....	158	158	83	64	1	5		94	41	5	5	4			
17 Pleasant Grove Township.....	215	215	123	64		21		104	50	2	23	16			
18 Quincy Township.....	161	118	57	46	1	5	2	57	27	5	8	2			
19 Rochester Township.....	90	90	30	37	1	11	2	28	27	3	9	12			
20 Rock Dell Township.....	124	124	96	18		2	3	89	12	2	4	11			
21 Salem Township.....	160	147	98	35	3	2	2	85	25	9	1	18			
22 Stewartville.....	221	221	109	89	1	10	2	122	52	6	9	16			
23 Viola Township.....	140	5 140	61	45	2	17		55	38	7	16	10			
24 City of Rochester—1st ward, 1st pre.	286	286	109	135	4	5	1	103	101	9	9	31			
25 1st ward, 2d pre.....	231	231	93	119	1	6	2	87	90	5	11	27			
26 2d ward, 1st pre.....	304	304	132	150	6	10		122	105	14	9	26			
27 2d ward, 2d pre.....	431	383	174	182	3	8	3	145	134	14	19	50			
28 3d ward, 1st pre.....	327	280	118	121	5	8	1	101	93	15	13	25			
29 3d ward, 2d pre.....	232	232	90	111	7	8		78	88	13	5	26			
Totals.....	4883	6 4552	6	2178	1850	46	199	32	70	2014	1396	145	227	399	



## ELECTION RETURNS FOR STATE OFFICERS, 1914

Rep., Republican; Dem., Democrat; Soc., Socialist; Prohib., Prohibitionist; Prog., Progressive;  
Indus. Lab., Industrial Labor; Non-Par., Non-Partisan

## NORMAN COUNTY—Continued

SEC. OF STATE				STATE AUDITOR				STATE TREASURER				ATTORNEY GENERAL			ASSOC. JUSTICE		CLK. Sup. Cr.	R. R. & WAREHOUSE COM.			
Schmahl, Rep.	Bergheim, Dem.	Kalnes, Prohib.	Lewis, Prog.	Preus, Rep.	Rush, Dem.	Thompson, Soc.	Curtis, Prog.	Smith, Rep.	Engelbert, Dem.	Nash, Soc.	Jacobson, Prog.	Smith, Rep.	Cronin, Dem.	Rieke, Prog.	Bunn, Non-Par.	Johnson, Non-Par.	Caswell, Rep.	Jacobson, Rep.	Smith, Dem.	Hokanson, Prohib.	
27	10	3	4	33	6	4	3	24	6	4	9	29	8	5	17	22	32	35	13	3	14
38	14	2	2	40	8	7	1	35	10	8	2	38	10	3	20	28	38	39	13	...	15
27	24	9	2	28	24	8	2	27	22	7	7	33	21	4	28	28	41	36	14	7	16
19	6	1	...	14	8	1	1	17	7	...	...	16	5	1	16	2	12	14	8	1	17
21	13	...	4	22	11	4	1	17	13	6	3	21	13	3	16	18	26	22	16	2	18
30	15	3	...	32	14	2	2	25	16	3	4	28	15	3	18	22	32	26	13	3	19
16	8	4	...	18	7	2	1	16	8	8	3	16	9	2	3	18	18	19	5	3	20
32	21	1	...	29	23	1	...	32	21	...	...	35	19	...	21	25	39	26	23	...	21
10	8	...	1	13	3	1	1	8	9	...	3	9	6	3	4	12	10	8	5	4	22
65	14	19	10	68	8	17	11	56	10	12	26	73	10	15	32	58	82	78	6	18	23
34	12	9	2	34	11	11	2	35	8	10	4	40	10	6	15	40	41	36	15	7	24
18	5	1	...	17	2	4	...	18	2	1	2	20	1	2	11	9	16	15	1	3	25
37	6	10	1	43	6	4	1	38	6	2	9	41	6	1	12	34	45	43	3	8	26
40	6	17	3	36	7	17	3	36	9	11	8	43	10	6	16	43	52	40	4	16	27
60	21	13	4	73	20	18	1	64	20	18	9	70	28	5	38	65	79	73	22	12	28
42	19	14	7	50	14	13	5	43	11	9	21	55	11	8	15	46	56	54	12	6	29
24	9	16	1	39	6	5	2	31	8	4	6	33	6	3	10	31	36	30	1	14	30
33	16	2	...	39	11	...	1	30	16	1	3	38	12	...	16	27	40	38	9	1	31
1203	484	257	80	1324	412	227	79	1152	425	193	256	1319	447	154	651	1066	1452	1313	393	213	

## OLMSTED COUNTY

49	11	11	2	47	10	4	3	45	11	3	2	51	11	1	33	19	47	36	12	11	1
68	36	8	3	63	41	5	3	67	41	2	5	74	35	5	49	48	71	60	40	6	2
65	14	2	6	63	15	...	6	62	15	...	10	66	13	4	47	28	67	60	12	3	3
46	10	5	1	44	12	...	2	46	10	1	3	46	11	2	33	20	52	44	11	3	4
70	37	9	6	76	37	2	4	76	36	2	4	79	39	6	59	31	79	61	42	13	5
60	38	11	4	64	39	4	6	64	35	4	8	72	40	3	63	36	78	67	40	7	6
67	26	5	...	65	30	2	4	72	27	1	3	66	29	2	59	21	73	59	31	6	7
75	21	5	10	76	23	3	4	80	20	...	8	74	20	9	44	46	78	79	20	1	8
60	49	5	7	56	49	3	9	58	49	4	8	57	58	4	54	46	72	53	52	7	9
71	67	7	6	75	75	3	3	75	67	3	8	71	78	5	76	65	94	67	71	10	10
18	6	1	...	17	6	...	1	18	5	...	2	18	5	1	13	7	20	17	6	...	11
40	57	7	3	42	58	4	3	48	54	2	5	48	56	5	59	38	61	37	57	9	12
61	36	13	4	70	36	5	5	66	37	2	12	63	49	2	55	40	80	62	39	12	13
51	30	3	5	50	35	...	4	51	33	1	5	54	32	2	43	41	70	53	28	6	14
29	43	13	3	36	43	1	3	46	40	1	3	41	44	3	38	41	69	33	45	11	15
101	33	3	3	87	48	1	7	106	32	...	4	110	28	4	55	58	103	88	35	4	16
106	50	25	7	121	50	2	14	119	49	4	12	122	50	3	85	63	125	96	56	23	17
63	30	5	3	62	29	4	3	60	33	1	5	62	31	2	47	28	62	54	32	6	18
34	29	8	6	35	33	5	7	32	34	3	11	34	34	9	38	28	51	35	30	7	19
92	15	3	8	100	11	1	5	88	8	...	23	97	9	9	42	68	104	103	10	2	20
86	38	5	7	94	30	6	5	90	30	1	16	100	30	4	52	66	98	96	28	3	21
145	43	9	6	131	56	3	6	133	52	2	12	146	45	7	100	80	155	128	58	8	22
71	33	19	2	69	41	6	4	74	35	7	...	74	35	7	57	44	80	59	36	16	23
126	101	12	12	122	86	19	19	119	94	8	22	142	85	14	99	114	149	123	101	19	24
117	79	9	8	127	76	5	8	127	72	5	14	133	72	8	109	79	137	110	87	6	25
156	85	13	10	144	93	19	9	140	94	15	14	166	85	7	104	117	157	145	88	15	26
193	125	20	21	192	121	9	26	202	121	9	26	208	127	13	194	114	217	173	147	14	27
147	72	10	14	127	84	19	9	128	82	13	14	150	74	10	107	103	156	132	82	19	28
108	75	9	11	97	80	15	5	109	79	13	8	106	86	3	89	73	114	86	91	10	29
2376	1289	256	178	2355	1347	150	187	2402	1295	107	267	2531	1311	154	1904	1562	2720	2217	1387	257	



## ELECTION RETURNS FOR STATE OFFICERS, 1914

Rep., Republican; Dem., Democrat; Soc., Socialist; Prohib., Prohibitionist; Prog., Progressive;  
Indus. Lab., Industrial Labor; Non-Par., Non-Partisan

## OTTER TAIL COUNTY

NAMES OF TOWNSHIPS, VILLAGES OR WARDS (IN ALPHABETICAL ORDER)	Total Names on Register of Electors—Males	Total Names on Register of Electors—Females	Total Number of Ballots Cast and Counted—Males	Total Number of Ballots Cast and Counted—Females	GOVERNOR						LIEUT. GOV.				
					Lee, Rep.	Hammond, Dem.	Lewis, Soc.	Calderwood, Prohib.	Halbert, Prog.	Johnson, Indus. Lab.	Burnquist, Rep.	Andrist, Dem.	Hanson, Soc.	Piper, Prohib.	Spencer, Prog.
1 Aastad.....	94		94		69	22		2			72	8	2	2	4
2 Amar.....	116	88	56	3	40	8	3	1		2	36	4	7	2	1
3 Aurdal.....	157	3	114	3	62	26	5	14		5	56	18	16	13	
4 Village of Battle Lake.....	103	2	103	2	58	29	7	6			58	15	14	11	2
5 Blowers.....	98		50	1	16	6	15	9		1	11	7	16	9	3
6 Bluffton.....	100		46		10	31	1		1		10	27	3	1	3
7 Village of Bluffton.....	29		29		1	24				1	6	20	1		
8 Buse.....	120		40		27	10	1	2			26	7	2	1	1
9 Butler.....	29		29		11	11	4	1		1	10	4	9	2	2
10 Candor.....	86		29		4	12	13				6	8	13		
11 Carlisle.....	41	2	41	2	20	15		2	1	2	22	9	3	1	1
12 Clitherall.....	82	1	82	1	47	21	1	11			45	17	2	10	3
13 Village of Clitherall.....	49		36		18	14	1	1		1	21	6	1	3	
14 Compton.....	70		70		37	27	2	3			44	16	4	5	
15 Corliss.....	103		52		22	17	8	1	1	2	28	9	14		
16 Village of Dalton.....	49	36	43	11	19	19	1	2			28	9	1	3	
17 Dane Prairie.....	160	1	105	1	74	14	5	7		2	61	13	15	9	1
18 Dead Lake.....	90		40	5	17	8	8	7			15	6	7	7	
19 Deer Creek.....	76	1	76	1	51	15	4	4		1	40	17	6	2	4
20 Village of Deer Creek.....	87		87		38	35	6	7			33	34	6	6	3
21 Village of Dent.....	44		42		9	23	3	2	1	2	11	19	5		4
22 Dora.....	111		35		19	12	3			1	18	11	1	1	3
23 Dunn.....	41	2	41	2	18	17	3	3	1	1	15	14	6	3	2
24 Eagle Lake.....	149		69		41	3	2	20	2	1	35	4	4	22	2
25 Eastern.....	102		58		28	20	2	4	1	2	26	9	7	4	2
26 Edna.....	121		52		22	26	1			1	19	24	2	2	
27 Effington.....	165		52		21	28	2			1	22	23	5		1
28 Elizabeth.....	136		74		39	28	1	2	1	1	36	12	4	6	4
29 Village of Elizabeth.....	47		47		18	28			1		24	18			
30 Elmo.....	127		68		39	12	2	5	1	7	24	12	13	7	3
31 Erhards Grove.....	108	4	108	4	60	27	12	7	1	1	65	17	15	3	
32 Everis.....	45		45		29	8	2	4			25	8	4	5	1
33 Fergus Falls.....	117	12	81	1	48	26	2	3		1	57	10		2	4
34 Fergus Falls City—1st ward.....	282	6	282	6	156	87	10	13	2	3	167	57	17	16	4
35 2d ward.....	249	5	249	5	107	100	14	18	1	1	111	60	24	15	12
36 3d ward.....	477	5	380	5	178	1	8	22	1	2	207	98	20	22	5
37 4th ward.....	239		200	12	116	0	2	13	1	2	116	38	8	16	4
38 Folden.....	61		61		46	8	2	4			43	5	7	4	1
39 Friberg.....	79	1	79	1	39	23	4	2	3	5	33	20	13	2	1
40 Girard.....	28		28		20	4	1			1	18	3	2	1	
41 Gorman.....	51		51		19	29	2		1		18	24	3	3	1
42 Henning.....	101		50		21	9	1	12		5	20	6	3	10	

## ELECTION RETURNS FOR STATE OFFICERS, 1914

Rep., Republican; Dem., Democrat; Soc., Socialist; Prohib., Prohibitionist; Prog., Progressive;  
Indus. Lab., Industrial Labor; Non-Par., Non-Partisan

## OTTER TAIL COUNTY

SEC. OF STATE				STATE AUDITOR				STATE TREASURER				ATTORNEY GENERAL			ASSOC. JUSTICE		Cik-Sup-Crt.	R. R. & WAREHOUSE COM.		
Schmahl, Rep.	Bergheim, Dem.	Kalnes, Prohib.	Lewis, Prog.	Preus, Rep.	Rush, Dem.	Thompson, Soc.	Curtis, Prog.	Smith, Rep.	Engelbert, Dem.	Nash, Soc.	Jacobson, Prog.	Smith, Rep.	Cronin, Dem.	Rieke, Prog.	Bunn, Non-Par.	Johnson, Non-Par.	Caswell, Rep.	Jacobson, Rep.	Smith, Dem.	Hokanson, Prohib.
64	17	1	3	78	6	3	1	69	10	1	7	74	8	4	42	39	69	83	9	1
36	7	5	1	31	5	13	...	37	4	6	4	38	5	2	27	18	44	35	...	2
55	31	11	5	67	17	...	...	56	17	16	14	76	15	6	40	48	67	85	15	3
63	14	12	6	68	9	16	4	66	11	13	11	75	10	3	52	30	74	69	12	4
11	6	7	7	12	7	18	7	12	9	18	5	12	10	9	16	12	24	16	5	5
12	25	1	3	15	22	6	1	12	25	3	4	18	21	2	20	15	32	12	25	6
9	18	...	1	7	18	2	...	10	16	1	...	13	14	...	15	11	19	9	18	7
32	5	1	2	30	6	2	1	32	3	1	3	34	4	1	27	10	33	31	6	8
18	4	2	2	10	5	10	2	13	4	8	3	16	5	4	11	12	21	16	4	9
15	5	1	1	8	6	14	...	7	7	14	...	13	6	3	17	6	19	10	6	10
30	6	1	1	28	5	...	1	29	3	2	2	31	4	1	26	7	29	25	10	11
37	22	12	3	54	12	5	3	42	18	1	15	53	15	6	33	33	60	57	9	12
24	5	2	...	23	5	3	...	23	6	1	2	27	3	...	19	10	27	20	11	13
39	22	5	1	39	21	2	4	36	20	3	6	43	20	1	30	31	48	40	19	14
39	6	1	3	33	4	11	2	32	5	12	1	41	7	1	24	24	48	35	13	15
31	7	1	1	29	7	2	2	30	6	1	5	31	8	2	22	17	32	32	3	16
53	23	14	4	71	12	13	2	56	18	9	12	66	15	8	42	49	80	87	9	17
16	6	7	5	15	4	11	3	19	4	8	3	21	4	4	19	7	27	17	8	18
36	20	2	8	40	18	8	5	43	14	6	6	40	19	9	27	38	59	41	19	19
38	30	9	3	37	29	10	5	39	27	8	7	47	28	5	46	24	57	42	27	20
13	19	...	4	12	19	5	2	10	17	5	6	18	15	4	15	18	25	19	21	21
28	4	...	3	20	7	4	1	20	9	3	1	23	7	1	12	16	22	22	7	22
24	8	2	2	16	13	5	3	17	11	5	4	23	10	2	22	12	27	21	10	23
30	9	24	3	37	9	17	3	37	10	6	13	52	8	5	27	35	53	45	8	24
19	15	6	4	23	11	6	6	22	9	4	7	29	11	4	13	28	34	25	5	25
27	17	2	1	26	20	2	...	26	20	2	...	25	20	...	21	18	34	22	22	26
41	10	...	1	33	16	2	...	32	17	2	...	33	17	2	29	21	45	26	24	27
44	11	8	...	42	11	4	4	46	10	1	4	49	8	3	37	20	53	50	9	28
29	13	...	2	19	18	2	2	28	13	3	1	24	13	3	31	8	27	17	22	29
26	18	5	5	31	13	9	3	26	14	5	13	36	13	3	24	23	44	35	14	30
65	22	7	4	59	20	20	1	60	15	11	13	79	12	4	40	49	77	67	19	31
27	8	6	3	27	7	3	6	24	7	5	8	37	4	2	17	19	34	30	8	32
67	6	1	1	64	11	2	...	63	6	...	6	68	6	1	60	12	64	60	10	33
166	51	20	16	184	45	17	10	175	44	13	20	204	37	8	163	66	180	187	50	34
123	55	21	10	131	50	33	3	118	49	25	20	145	52	10	133	59	152	158	50	35
212	90	30	11	241	79	17	8	222	73	24	24	269	65	9	257	72	243	273	60	36
114	37	17	11	129	34	6	9	133	28	8	8	154	23	3	125	44	134	134	32	37
36	9	7	1	38	6	6	3	36	7	5	6	43	5	4	18	34	41	47	8	38
44	17	3	4	43	16	11	...	43	12	9	6	47	15	3	37	22	55	42	20	39
16	3	3	...	16	3	1	2	18	2	2	1	19	2	...	17	2	17	16	2	40
28	18	2	...	21	22	4	3	22	22	3	...	25	20	1	18	21	31	18	27	41
17	10	9	2	19	12	7	1	19	8	3	7	24	11	1	7	24	26	19	5	42

## ELECTION RETURNS FOR STATE OFFICERS, 1914

Rep., Republican; Dem., Democrat; Soc., Socialist; Prohib., Prohibitionist; Prog., Progressive;  
Indus. Lab., Industrial Labor; Non-Par., Non-Partisan

## OTTER TAIL COUNTY—Continued

NAMES OF TOWNSHIPS, VILLAGES OR WARDS (IN ALPHABETICAL ORDER)	Total Names on Register of Electors—Males	Total Names on Register of Electors—Females	Total Number of Ballots Cast and Counted—Males	Total Number of Ballots Cast and Counted—Females	GOVERNOR						LIEUT. GOV.				
					Lee, Rep.	Hammond, Dem.	Lewis, Soc.	Calderwood, Prohib.	Halbert, Prog.	Johnson, Indus. Lab.	Burnquist, Rep.	Andrist, Dem.	Hanson, Soc.	Piper, Prohib.	Spencer, Prog.
43 Village of Henning.....	117		108		41	34	4	24		3	38	28	9	19	3
44 Hobart.....	42		42		22	17		2			23	16		2	
45 Homestead.....	132	2	45	2	23	8	13		1		23	6	15	2	2
46 Inman.....	132		58		44	7	1	3			31	9	5	3	3
47 Leaf Lake.....	147		50		21	11	4	11	1		21	11	3	10	5
48 Leaf Mountain.....	112		84	1	35	31	10	4	1	1	30	30	17	3	1
49 Lida.....	30		30		18	9	3				19	6	4		
50 Maine.....	158	7	105	7	57	34	5	3		3	55	24	8	7	2
51 Maplewood.....	101		101		58	27	6	1	1	3	52	14	15	6	
52 Newton.....	97	1	97	1	64	14	4	11		2	58	11	6	12	3
53 Village of New York.....	88	1	88	1	42	27	6	3	2		43	25	9	5	2
54 Nidaros.....	51		51		29	6	3	11		1	23	6	5	12	2
55 Norwegian Grove.....	114		66		57	3	1	4		1	44	1	5	11	1
56 Oak Valley.....	127		53		31	9	8	2	2		28	9	9	4	3
57 Orwell.....	84		47		29	12	2	4			29	9	4	3	
58 Oscar.....	148		85		66	6		10		1	63	2	5	9	2
59 Otter Tail.....	45		15		10	3	2				11	2	2		
60 Village of Otter Tail.....	49	4	30	4	15	13					17	7	1	2	1
61 Otto.....	124		64		30	20	5	3	2		26	20	8	1	4
62 Paddock.....	65		65		40	10	3	3	6	3	37	4	7	4	9
63 Parkers Prairie.....	99	63	52		28	15	1	7			36	6	2	3	2
64 Village of Parkers Prairie.....	107	8	93	8	47	25	3	12		6	57	13	7	11	1
65 Pelican.....	90		90		54	21	7	3	1	2	52	12	14	2	3
66 Village of Pelican Rapids.....	191		191		126	43	7	9			112	32	14	13	4
67 Perham.....	90	1	70	1	3	65			2		8	49	1	2	4
68 Village of Perham.....	293	5	293	5	26	260	2	1	2		49	207	6		3
69 Pine Lake.....	96	1	32	1	5	20	5		1		7	16	6		1
70 Village of Richville.....	60		40		16	16	4				15	11	4	1	1
71 Rush Lake.....	59	1	59	1	9	40	4	2			14	34	5	2	
72 Saint Olaf.....	75		68		36	16	5	11			28	16	11	9	1
73 Scambler.....	60		60		34	3	20	1		1	26	3	24	2	2
74 Star Lake.....	34	5	34	5	18	13	2				19	8	6		1
75 Sverdrup.....	70	1	70	1	42	5	9	11	3		33	6	14	12	2
76 Tordenskjold.....	93	2	93	2	47	18	14	11		2	35	19	21	11	
77 Trondhjem.....	141		73	1	59	10	1	2			47	10	3	6	
78 Tumuli.....	88		70		39	21	1	6		1	35	16	3	7	1
79 Village of Vergas.....	51		51		21	21	5	1			18	16	9	3	2
80 Village of Vining.....	48	1	48	1	21	12		8	5	1	27	6		6	6
81 Western.....	78		52		42	7		2			40	3		2	1
82 Woodside.....	93		41		29	6	3	2			24	5	5	2	1
83 Village of Underwood.....	63		40	3	10	11	11	4	3		14	8	14	2	1
Totals.....	8561	272	6278	111	3178	2053	348	406	55	86	3105	1482	611	440	162

## ELECTION RETURNS FOR STATE OFFICERS, 1914

Rep., Republican; Dem., Democrat; Soc., Socialist; Prohib., Prohibitionist; Prog., Progressive;  
Indus. Lab., Industrial Labor; Non-Par., Non-Partisan

## OTTER TAIL COUNTY—Continued

SEC. OF STATE				STATE AUDITOR				STATE TREASURER				ATTORNEY GENERAL			ASSOC. JUSTICE		Clk. Sup. Crt.	R. R. & WAREHOUSE COM.		
Schnahl, Rep.	Bergheim, Dem.	Kalnes, Prohib.	Lewis, Prog.	Preuss, Rep.	Rush, Dem.	Thompson, Soc.	Curtis, Prog.	Smith, Rep.	Engelbert, Dem.	Nash, Soc.	Jacobson, Prog.	Smith, Rep.	Cronin, Dem.	Rieke, Prog.	Eunn, Non-Par.	Johnson, Non-Par.	Caswell, Rep.	Jacobson, Rep.	Smith, Dem.	Hokanson, Prohib.
40	28	23	2	51	26	10	2	44	26	8	11	56	27	4	38	45	67	60	20	14
29	28	23	1	23	15	3	3	29	10	1	1	28	12	1	27	12	36	22	16	2
23	9	9	2	18	6	17	3	21	6	15	2	25	9	1	10	20	29	21	10	1
35	9	3	2	36	9	4	4	38	6	5	3	42	7	3	29	15	45	39	7	4
24	10	9	5	28	5	6	9	27	9	4	8	24	10	12	24	19	44	27	6	10
35	39	5	5	36	27	18	1	37	21	13	11	48	26	5	26	49	70	47	26	5
16	7	4	4	16	2	7	3	17	1	2	6	19	5	2	10	15	20	18	4	1
45	37	10	5	52	24	16	4	38	30	11	12	56	28	6	48	39	80	60	20	12
48	16	8	6	56	9	15	2	56	10	10	10	63	10	3	35	38	66	62	10	7
61	16	10	5	53	18	11	12	59	15	5	15	60	19	13	39	48	85	54	19	17
44	25	5	8	43	29	8	6	44	22	9	6	46	26	7	33	30	55	41	31	9
22	9	11	2	29	6	9	3	23	7	6	8	30	6	4	17	22	33	28	7	12
41	2	14	3	55	1	3	3	42	3	1	17	51	1	4	36	24	52	55	1	7
31	6	8	3	28	12	9	1	28	10	10	2	31	11	2	21	18	31	29	11	6
32	9	2	2	34	8	3	1	29	9	3	4	32	8	4	28	15	40	34	9	2
56	7	12	2	71	1	5	2	61	7	3	7	76	1	2	45	30	62	69	6	7
10	1	2	1	8	3	2	1	10	1	2	2	11	1	3	5	8	11	11	1	3
19	7	1	2	20	6	2	1	23	5	1	1	25	4	1	15	7	28	24	4	1
28	20	2	3	27	19	8	3	28	13	6	6	29	17	4	22	24	40	29	17	7
41	7	4	10	38	6	9	9	40	3	6	14	44	4	11	25	28	51	41	6	12
31	10	4	3	33	9	6	1	27	5	5	11	39	5	2	16	27	37	29	7	7
65	10	11	3	60	16	12	2	63	13	7	8	70	12	3	53	22	76	57	16	10
51	17	7	8	58	15	12	8	49	8	10	15	61	6	7	44	35	65	66	10	5
114	41	11	10	110	37	19	7	107	32	15	24	134	31	4	114	49	138	122	40	11
22	38	1	2	11	43	5	2	14	47	11	2	19	41	2	24	20	39	10	46	2
90	173	3	3	75	181	9	1	71	186	6	3	72	183	3	183	37	157	65	193	2
13	15	1	1	8	16	5	1	8	15	5	2	11	16	1	18	9	21	10	16	69
23	6	2	1	16	8	9	1	18	8	5	2	22	6	4	18	8	24	16	7	6
21	31	3	2	17	34	5	1	16	36	3	3	21	33	1	29	18	38	17	32	3
33	17	10	4	37	11	15	1	20	15	5	5	39	12	5	19	38	47	47	13	5
34	8	9	3	25	2	25	2	21	4	23	10	36	4	12	30	21	42	35	7	11
21	9	3	5	18	6	7	2	19	7	5	2	21	8	2	19	11	28	15	11	2
28	13	18	5	45	10	12	1	33	8	12	13	44	11	7	30	31	48	52	5	10
38	24	16	3	50	17	22	1	40	20	19	4	55	18	3	28	45	55	56	18	11
45	14	4	2	53	8	3	2	46	6	1	12	53	7	2	23	38	54	53	11	3
39	19	4	1	46	9	7	2	37	13	1	10	45	10	3	23	33	48	50	8	3
26	12	1	6	26	13	7	2	25	11	7	6	33	10	4	27	17	39	27	17	1
25	9	8	3	35	5	2	3	25	9	1	10	33	7	4	8	32	37	33	6	4
38	6	1	2	43	4	1	1	39	4	1	2	44	2	2	40	3	44	46	1	2
25	9	3	2	26	6	4	2	28	7	4	1	27	9	1	23	13	34	24	12	2
14	13	3	4	19	5	12	3	18	5	12	4	24	8	2	17	19	24	17	18	2
3330	1482	521	290	3459	1347	713	226	3284	1303	564	571	3894	1266	309	2997	2096	4293	3713	1391	493

## ELECTION RETURNS FOR STATE OFFICERS, 1914

Rep., Republican; Dem., Democrat; Soc., Socialist; Prohib., Prohibitionist; Prog., Progressive;  
Indus. Lab., Industrial Labor; Non-Par., Non-Partisan

## PENNINGTON COUNTY

NAMES OF TOWNSHIPS, VILLAGES OR WARDS (IN ALPHABETICAL ORDER)	Total Names on Register of Electors—Males	Total Names on Register of Electors—Females	Total Number of Ballots Cast and Counted—Males	Total Number of Ballots Cast and Counted—Females	GOVERNOR						LIEUT. GOV.				
					Lee, Rep.	Hammond, Dem.	Lewis, Soc.	Calderwood, Prohib.	Halbert, Prog.	Johnson, Indus. Lab.	Burnquist, Rep.	Andrist, Dem.	Hanson, Soc.	Piper, Prohib.	Spencer, Prog.
1 Bray.....	42	22	34	10	21	10		3			22	5	3	2	1
2 Black River.....	26	4	26	4	21	5					20	5	1		
3 Cloverleaf.....	43	9	43	9	24	10	4	4		1	22	4	10	2	2
4 Deer Park.....	55	18	55	18	32	14	2	3	1	1	30		9	2	2
5 Goodridge.....	39	9	39	9	27	7	3				17	6	7	3	1
6 Highblading.....	81	29	81	29	40	17	20	1		1	34	10	29	3	
7 Hickory.....	60	12	60	12	40	10	2	1		3	39	5	6	3	1
8 Kratka.....	75	13	75	13	28	27	6	10	1		28	17	15	8	3
9 Mayfield.....	56	11	40	11	23	7	3	2	1	3	17	6	8	4	2
10 Nunnadal.....	25	10	25	10	5	11	1	7			9	5	4	5	
11 Norden.....	62	12	47	6	17	7	4	16		2	11	7	8	14	1
12 North.....	113	14	113	14	56	31	5	10	3	2	54	19	16	5	3
13 Polk Center.....	29	1	29	1	17	7	2	3			17	4	5	1	1
14 Reiner.....	63	15	63	15	27	14	8	13		1	17	6	18	15	2
15 River Falls.....	55	4	55	4	29	9	7	5	2		22	11	9	3	1
16 Rocksburg.....	137	19	91	19	54	17	8	9			52	12	12	8	2
17 Silvertown.....	45	14	45	14	31	9		3		1	29	8	3	1	1
18 Sanders.....	92	16	68	14	38	17	8	2		1	35	9	11	5	1
19 Smiley.....	89	27	89	27	69	14		2			41	13	6	6	2
20 Star.....	60	11	60	11	26	13	14	2	1	1	18	8	26	1	2
21 Wyandotte.....	40	8	40	8	22	12	2	2		2	28	7	3	1	
22 St. Hilaire Village.....	94	43	94	43	50	22	17	3			55	13	17	4	
23 City of Thief River Falls—1st ward	299	95	299	95	111	135	25	15	1		135	74	38	24	5
24 2d ward.....	218	97	218	97	89	69	32	17	1		80	41	44	16	5
25 3d ward.....	178	47	177	47	39	101	16	3		2	56	62	20	2	7
26 4th ward.....	237	104	237	104	95	85	24	20	1	3	101	50	36	21	3
Totals.....	2313	664	2203	644	1031	683	213	156	12	24	989	407	364	162	48

## PINE COUNTY

1 Arlone.....	22		22		7	12	3				10	7	4		1
2 Arna.....	31	2	31	2	14	7	5	4		1	13	4	6	5	1
3 Barry.....	52	2	36	3	12	11	3	6			14	10	5	5	
4 Birch Creek.....	137	5	137	5	30	51	23	18	4	4	60	19	27	15	6
5 Bruno.....	89	14	89	14	30	27	18	7	1		30	17	23	11	3
6 Brookpark.....	76	5	76	5	44	22	2	6	1		37	20	3	10	5
7 Bremen.....	48	4	48	4	15	17	13	2			13	15	13	1	1
8 Clover.....	23	2	23	2	10	5	2	1			8	4	3	1	
9 Crosby.....			13	5	7	4	2				8	3	1		
10 Chengwatana.....			38	13	8	19	1	10			10	16	3	7	
11 Dell Grove.....	98	4	98	4	37	19	21	16	1	2	46	8	24	7	3
12 Dosey.....					8	6	1			1	10	4	1		2
13 Danforth.....	17	6	14	5	1	13					8	4	1		
14 Finlayson.....	36	3	36	3	13	5	6	5	3	1	12	6	8	4	2
15 Fleming.....	11	3	11	3	2	3	5	1			1	1	5	1	1
16 Hinckley.....	91	4	91	4	38	33	8	2	5	1	39	20	12	5	5
17 Kettle River.....	97	8	97	8	31	44	7	8	2	1	26	28	15	14	5



## ELECTION RETURNS FOR STATE OFFICERS, 1914

Rep., Republican; Dem., Democrat; Soc., Socialist; Prohib., Prohibitionist; Prog., Progressive;  
Indus. Lab., Industrial Labor; Non-Par., Non-Partisan

## PENNINGTON COUNTY.

SEC. OF STATE				STATE AUDITOR				STATE TREASURER				ATTORNEY GENERAL			ASSOC. JUSTICE		Cik-Sup-Crt.	R. R. & WAREHOUSE COM.			
Schmahl, Rep.	Bergheim, Dem.	Kalnes, Prohbl.	Lewis, Prog.	Preus, Rep.	Rush, Dem.	Thompson, Soc.	Curtis, Prog.	Smith, Rep.	Engelbert, Dem.	Nash, Soc.	Jacobson, Prog.	Smith, Rep.	Cronin, Dem.	Rieke, Prog.	Bunn, Non-Par.	Johnson, Non-Par.	Caswell, Rep.	Jacobson, Rep.	Smith, Dem.	Hokanson, Prohbl.	
19	10	2	1	18	7	4	3	17	5	4	6	19	9	1	8	22	21	21	6	3	1
20	5	1	1	19	5	2	3	15	4	4	6	21	5	1	12	13	20	20	4	2	2
25	10	3	2	26	6	6	4	23	7	4	8	25	9	4	11	23	35	26	10	1	3
29	12	3	3	29	12	6	4	26	9	7	7	33	11	3	18	27	43	34	11	4	4
20	10	2	1	18	10	7	1	18	6	7	5	23	7	2	13	23	27	30	4	2	5
39	16	7	10	36	9	29	4	31	8	27	10	43	11	13	22	40	57	39	11	7	6
36	10	6	1	39	6	6	2	32	9	5	8	42	5	2	14	34	41	35	7	6	7
38	23	7	3	40	20	11	1	35	16	9	11	44	22	2	21	41	56	46	16	5	8
20	11	2	4	21	6	9	2	14	6	6	13	29	5	2	15	21	31	27	5	5	9
5	11	6	1	9	9	3	2	7	8	2	5	13	8	1	11	11	18	7	10	10	10
18	8	15	1	25	5	10	1	20	4	8	7	26	11	2	11	22	25	20	4	16	11
57	26	12	2	62	19	14	5	53	18	11	18	66	20	9	44	47	80	63	21	10	12
12	10	3	2	12	6	7	3	11	7	4	6	16	9	3	9	16	19	14	9	5	13
27	9	14	6	33	6	15	4	29	6	13	10	34	9	9	14	32	44	38	4	10	14
22	11	12	2	28	10	6	3	24	13	7	5	26	13	5	21	22	33	25	15	10	15
45	20	15	6	52	14	15	4	48	14	11	12	60	19	5	36	42	70	55	18	13	16
28	11	2	1	27	9	3	1	25	6	1	9	26	6	4	16	22	33	33	6	3	17
39	12	6	4	39	5	13	2	33	8	12	8	44	11	3	21	33	42	39	7	8	18
51	16	4	2	48	13	9	1	46	13	6	7	55	10	3	28	38	54	57	8	4	19
27	11	6	3	22	9	22	2	21	12	19	5	31	11	3	14	33	43	28	10	10	20
18	16	4	2	26	10	3	1	23	12	2	3	29	10	1	18	20	23	25	8	6	21
56	17	7	2	56	12	20	2	54	12	19	4	56	18	5	30	49	69	57	15	11	22
145	75	28	11	151	65	37	10	145	67	36	24	165	74	13	132	106	194	149	84	22	23
89	36	36	10	91	32	54	10	83	35	43	23	109	34	14	70	93	124	101	34	34	24
62	64	3	7	66	58	19	5	56	64	21	7	66	65	5	70	55	88	67	64	4	25
92	54	33	15	108	43	33	16	103	47	36	21	118	15	90	99	85	141	108	58	28	26
1039	514	238	102	1101	406	363	88	992	416	319	248	1219	427	132	778	970	1432	1164	449	222	

## PINE COUNTY

11	7	2	2	11	6	4	1	9	6	4	1	11	7	2	9	9	18	11	8	1	1
17	7	2	2	17	5	5	2	18	3	7	1	17	9	1	11	13	17	17	5	6	2
16	8	4	2	12	11	5	1	17	8	4	1	17	11	1	14	13	22	10	12	7	3
54	39	16	13	65	20	32	8	51	21	26	28	75	31	14	32	83	105	61	33	28	4
36	21	8	10	40	13	26	5	36	15	26	9	46	26	7	34	34	62	41	24	10	5
43	18	7	5	44	17	6	8	50	14	4	6	46	18	9	36	27	57	42	21	8	6
17	17	5	1	11	15	15	2	13	13	14	3	18	18	2	21	14	36	15	16	6	7
12	2	1	1	10	4	3	1	9	3	3	2	12	2	1	4	11	12	11	4	1	8
9	3	1	1	8	2	2	1	7	3	2	1	9	2	1	4	6	9	9	3	1	9
17	13	4	3	16	14	1	4	19	14	1	3	19	14	1	18	14	29	14	16	5	10
49	14	13	13	42	12	27	6	40	11	26	12	53	13	14	27	49	59	48	12	17	11
10	4	1	1	11	3	1	1	6	4	1	3	10	3	1	6	8	12	9	4	1	12
8	6	1	1	8	4	1	1	6	6	1	1	9	4	1	3	10	12	10	2	1	13
15	9	3	3	15	3	12	3	13	6	9	5	16	8	4	8	14	23	15	7	8	14
3	2	1	1	1	2	6	1	1	3	6	1	4	2	4	3	6	6	3	2	3	15
45	23	3	9	48	15	15	5	40	18	13	12	42	18	16	29	42	58	41	27	10	16
44	28	9	8	37	36	11	7	30	38	12	6	35	40	11	39	36	62	36	36	13	17

## ELECTION RETURNS FOR STATE OFFICERS, 1914

Rep., Republican; Dem., Democrat; Soc., Socialist; Prohib., Prohibitionist; Prog., Progressive;  
Indus. Lab., Industrial Labor; Non-Par., Non-Partisan

## PINE COUNTY—Continued

NAMES OF TOWNSHIPS, VILLAGES OR WARDS (IN ALPHABETICAL ORDER)					Total Names on Register of Electors—Males		Total Names on Register of Electors—Females		Total Number of Ballots Cast and Counted—Males		Total Number of Ballots Cast and Counted—Females		GOVERNOR					LIEUT. GOV.				
												Lee, Rep.	Hammond, Dem.	Lewis, Soc.	Calderwood, Prohbl.	Halbert, Prog.	Johnson, Indus. Lab.	Burnquist, Rep.	Andrist, Dem.	Hanson, Soc.	Piper, Prohbl.	Spencer, Prog.
18	Kerrick.....	67	1	67	1	21	24	5	12	2	29	15	8	11	1							
19	Mission Creek.....	81	16			22	43	5	3	1	21	33	10	5	4							
20	Munch.....	17				7	3	3	1	2	7	2	6	1	1							
21	Norman.....	32	5	32	5	10	15	5	1	1	14	10	5	1	1							
22	Nickerson.....	36	4	36	4	15	8	6	2	1	12	5	7	6	1							
23	Partridge.....	71	8	71	8	29	31	4	3	1	27	27	11	1	1							
24	Pine Lake.....	60	2	66	2	36	17	2	3	1	29	13	4	5	4							
25	Pine City.....	113	2	113	2	45	46	6	10	1	33	30	7	25	7							
26	Pokegama.....	221	28			36	50	5	15	5	12	29	44	9	27							
27	Royalton.....	142	2	142	2	53	54	18	7	5	1	66	26	22	10							
28	Rock Creek.....	181	14			112	37	3	10	2	2	88	30	8	30							
29	Sandstone.....					132	88	43	16	3	6	135	63	50	22							
30	Sturgeon Lake.....	145	23	112	23	50	39	1	11	6	3	53	28	12	9							
31	Wilma.....	25		15		2	8	1	3	1		4	5	1	4							
32	Windmere.....	84	4	84	4	33	19	2	22	4	1	51	6	5	16							
33	Banning Village.....	8	2	8	2		7					6		1								
34	Finlayson Village.....	42	15	42	15	11	26	2	1	1	1	17	12	4	2							
35	Hineckley Village.....	144	26	144	26	59	68	6	6			61	44	7	13							
36	Pine City Village.....	250	38	250	38	70	144	3	14	2	4	82	87	8	42							
Totals.....		2517	252	2042	212	1050	1025	240	226	55	52	1109	666	339	315	97						

## PIPESTONE COUNTY

1 Aetna.....	60	6	51		22	21	1	4		1	21	13	6	5	1
2 Altona.....	52		52		17	30	2	3			30	16		3	1
3 Burke.....	51	1	51	1	21	28			1		21	25		1	
4 Eden.....	107				58	35	4	6	1	2	53	28	9	6	2
5 Edgerton.....					46	42	1	2			46	29	6	3	
6 Elmer.....	96				29	25	2				30	23			
7 Fountain Prairie.....	46		136		27	12	2	1	1		24	9	2	3	2
8 Grange.....	65		64		29	27	1	1		2	29	24	3	1	1
9 Gray.....	127		97		38	53	1		2		42	38	5	2	2
10 Holland.....	72	4	72	4	43	25	1	1	1		36	16	4	3	3
11 Jasper.....	118		118		62	36	4	11			62	28	5	13	2
12 Osborne.....	67		62		36	22		2			34	17		2	4
13 Pipestone—1st ward.....	274	9	274	9	119	115	12	13	2		122	76	20	15	7
14 2d ward.....	214	6	214	6	111	77	8	10	1	1	124	52	15	8	6
15 Rock.....	67	2	55		30	19		1	4		24	16		3	8
16 Ruthton.....	62	3	62	3	27	17	12	5			26	12	17	4	1
17 Sweet.....	82		82		33	48	1				31	37	3		1
18 Trosky.....	49	2	43		20	16	2	1	1	1	21	10	1	5	1
19 Troy.....	115		91		47	32	5	2	1	1	46	22	8	2	1
20 Woodstock.....	65	10	65	10	26	25	2	8			27	16	6	8	2
Totals.....	1789	43	1589	33	841	705	61	71	15	8	849	507	110	86	45

## ELECTION RETURNS FOR STATE OFFICERS, 1914

Rep., Republican; Dem., Democrat; Soc., Socialist; Prohib., Prohibitionist; Prog., Progressive;  
Indus. Lab., Industrial Labor; Non-Par., Non-Partisan

## PINE COUNTY—Continued

SEC. OF STATE				STATE AUDITOR				STATE TREASURER				ATTORNEY GENERAL			ASSOC. JUSTICE		Clk. Sup. Crt.	R. R. & WARE-HOUSE COM.		
Schmahl, Rep.	Bergheim, Dem.	Kalnes, Prohib.	Lewis, Prog.	Preus, Rep.	Rush, Dem.	Thompson, Soc.	Curtis, Prog.	Smith, Rep.	Engelbert, Dem.	Nash, Soc.	Jacobson, Prog.	Smith, Rep.	Cronin, Dem.	Rieke, Prog.	Bunn, Non-Par.	Johnson, Non-Par.	Caswell, Rep.	Jacobson, Rep.	Smith, Dem.	Hokanson, Prohib.
27	17	8	5	36	13	8	5	30	14	9	8	41	11	6	21	31	43	38	13	8
29	38	1	5	25	37	8	5	28	34	6	6	26	37	7	30	30	45	22	46	2
10	2	1	2	7	3	4	2	9	...	5	2	11	2	3	11	5	12	9	4	2
14	15	...	2	10	12	6	1	14	9	8	...	15	14	1	11	11	18	14	10	4
21	2	3	5	17	6	8	1	17	3	8	3	23	4	3	13	11	23	18	7	4
31	32	1	3	31	23	9	2	22	28	8	8	33	30	3	21	39	49	36	26	4
40	9	2	5	43	6	4	6	33	11	6	8	33	12	9	28	18	46	33	16	5
42	42	11	7	49	40	6	7	46	33	5	20	56	34	8	46	47	73	52	33	14
47	36	17	7	49	37	13	8	42	33	13	17	56	41	9	45	46	73	47	39	18
76	37	9	11	70	34	22	9	70	22	20	20	85	26	13	32	87	100	81	31	14
98	34	17	6	98	36	11	10	101	24	9	20	114	25	7	50	80	120	103	32	20
157	64	29	19	142	55	53	17	147	44	56	26	164	62	25	97	126	191	146	65	40
59	38	7	7	55	32	11	12	57	32	3	18	60	35	12	47	55	93	57	34	17
4	7	2	2	6	5	2	2	6	6	2	...	6	6	2	6	7	13	6	6	3
47	9	16	9	56	10	6	9	49	9	2	22	60	8	12	24	49	71	51	8	21
6	...	1	1	5	...	1	...	4	1	...	2	5	...	1	4	3	7	4	2	1
24	8	...	4	22	8	7	1	19	9	5	5	22	9	5	18	12	27	16	16	3
70	46	5	4	71	44	6	4	67	43	7	5	73	44	3	82	25	85	65	47	3
110	82	17	12	116	89	9	14	118	81	7	18	124	79	15	140	59	136	102	99	17
1318	739	224	193	1304	672	366	109	1244	622	337	300	1427	691	231	1024	1130	1824	1203	766	324

## PIPESTONE COUNTY

27	10	8	1	30	12	3	1	28	13	3	3	31	11	2	13	25	33	26	12	4	1
32	12	3	2	30	13	4	1	34	9	3	4	34	9	3	24	32	43	27	18	2	2
24	20	2	1	21	22	...	3	25	19	1	2	24	20	2	22	18	33	19	21	3	3
60	22	12	6	03	23	7	7	56	21	9	15	63	22	12	45	47	80	62	27	10	4
53	24	3	2	44	29	...	3	44	30	3	5	53	26	3	35	39	03	42	30	5	5
32	22	...	2	31	21	...	2	33	20	...	2	34	18	1	17	26	39	30	22	...	6
27	10	2	...	25	7	2	3	23	10	2	4	26	9	2	15	14	25	22	9	1	7
32	17	4	2	33	18	3	2	34	16	6	2	36	19	...	20	28	38	35	19	3	8
41	42	2	4	42	39	4	2	42	38	5	4	42	39	4	36	39	61	43	39	2	9
41	13	6	3	41	10	7	4	35	14	5	7	41	12	7	24	29	48	39	18	7	10
72	19	10	6	73	18	9	5	63	22	10	11	71	24	6	42	48	80	69	19	13	11
34	15	4	2	32	17	...	2	33	17	1	3	36	15	2	20	27	42	30	17	4	12
145	63	15	9	138	63	25	15	139	63	24	13	153	63	10	127	69	162	133	71	21	13
144	41	8	12	136	43	14	9	134	38	23	11	141	41	3	131	48	153	135	46	6	14
26	16	3	4	24	18	1	7	25	19	1	5	25	17	7	17	17	36	25	20	2	15
28	18	10	2	32	11	15	1	22	12	18	6	31	14	7	12	33	39	29	15	8	16
44	26	2	4	40	28	3	3	33	30	7	7	41	26	4	32	28	45	31	29	4	17
24	8	4	2	22	12	3	2	23	11	4	1	25	10	2	9	15	22	17	12	3	18
51	21	2	5	48	22	7	1	51	18	8	1	51	21	2	37	23	62	47	24	2	19
33	16	6	2	31	16	4	2	30	16	7	5	36	17	2	32	12	38	27	21	7	20
968	435	106	71	936	422	111	75	907	436	140	111	994	433	81	710	617	1142	888	489	107	

## ELECTION RETURNS FOR STATE OFFICERS, 1914

Rep., Republican; Dem., Democrat; Soc., Socialist; Prohib., Prohibitionist; Prog., Progressive;  
Indus. Lab., Industrial Labor; Non-Par., Non-Partisan

## POLK COUNTY

NAMES OF TOWNSHIPS, VILLAGES OR WARDS (IN ALPHABETICAL ORDER)	Total Names on Register of Electors—Males	Total Names on Register of Electors—Females	Total Number of Ballots Cast and Counted—Males	Total Number of Ballots Cast and Counted—Females	GOVERNOR						LIEUT. GOV.				
					Lee, Rep.	Hammond, Dem.	Lewis, Soc.	Calderwood, Prohib.	Halbert, Prog.	Johnson, Indus. Lab.	Burnquist, Rep.	Andrist, Dem.	Hanson, Soc.	Piper, Prohib.	Spencer, Prog.
1 Andover.....	67		63		35	23		4		1	38	13	2	4	2
2 Angus.....	52	41	39		19	12	2	5			17	11	6	2	1
3 Brandt.....	10		10		9						7	1	1	1	
4 Beltrami Village.....	37		37		25	9	2	1			23	6	6	3	
5 Badger.....	102		50		38	3	5	2	1		30	2	9	3	1
6 Brandavold.....	85		85		61	3	4	9	2	1	48	6	7	11	6
7 Belgium.....	20		20		6	8			2	1	6	4	2	1	2
8 Brislet.....	18		18		10	5	3				11	3	4		
9 Bygland.....	58		58		30	12	8	5			29	11	9	4	2
10 Crookston Township.....	74		74		41	22	2	4		1	42	14	4	3	4
11 City of Crookston—1st ward.....	170		147		31	94	10	4	1	1	40	72	20	3	3
12 2d ward.....	219		219		48	140	12	7	1		68	104	18	11	3
13 3d ward.....	171		171		41	106	11	7	1	2	69	68	18	4	2
14 4th ward.....	202		192		68	106	3	11		1	87	79	9	9	3
15 5th ward.....	39		47		12	20	8	2	2		16	9	12	3	4
16 6th ward.....	113		113		42	50	7	5		4	44	37	14	8	2
17 7th ward.....	152		152		50	80	10	12			66	51	16	10	1
18 8th ward.....	199		152		43	89	7	9	2		55	76	9	8	1
19 Climax Village.....	59		49		22	10	10	3		3	22	6	11	4	3
20 Columbia.....	92		79		33	21	13	7	3	2	38	10	18	5	5
21 Chester.....	87		43		18	14	4	4	1		16	11	6	6	3
22 City of East Grand Forks—1st ward.....	52		52		7	37		1			9	30	1	3	
23 2d ward.....	51		51		5	39	1				7	27	4		1
24 3d ward.....	60		60		12	44	3			1	24	34	4	1	
25 4th ward.....	364		342		51	287	6	1		2	83	191	11	7	7
26 Euclid.....	32		31		11	13	2	2	2	2	12	13	2	1	1
27 Eden.....	73		73		38	20	2	7		2	39	8	9	8	4
28 Esther.....	53	2	31		18	8		4			15	8	2	5	
29 Erskine Village.....	80		80		46	22	6	6			40	17	11	7	1
30 Fairfax.....	65		35		17	13	1	4		3	19	8	3	3	4
31 Farley.....	17		17		10	7					11	5			
32 Fanny.....	17		17		10	4	1		1		10	5	1		1
33 Fisher Township and Village.....	203		122		70	45	3			1	76	28	7	2	2
34 Fosston Village.....	198		170		112	48	6	3			111	30	15	5	2
35 Fertile Village.....	127		117		59	38	12	8		1	63	29	14	9	1
36 Grand Forks.....	28		54	1	27	20		1	2	1	30	11	3	2	
37 Garfield.....	141		109		76	16	6	8		1	77	11	11	6	
38 Garden.....	188		99		65	15	10	7	1	1	59	7	16	6	1
39 Gentilly.....	42	2	42	2	11	28				1	15	21		1	2
40 Grove Park.....	43		43		9	14	9	8		1	9	10	14	4	3
41 Godfrey.....	134		88		66	7	3	9		1	52	7	9	10	3
42 Gully.....	107		83		57	22	3	1			42	19	9	3	3

## ELECTION RETURNS FOR STATE OFFICERS, 1914

Rep., Republican; Dem., Democrat; Soc., Socialist; Prohib., Prohibitionist; Prog., Progressive;  
Indus. Lab., Industrial Labor; Non-Par., Non-Partisan

## POLK COUNTY

SEC. OF STATE				STATE AUDITOR				STATE TREASURER				ATTORNEY GENERAL			ASSOC. JUSTICE		Cik-Sup-Crt.	R. R. & WAREHOUSE COM.		
Schmahl, Rep.	Bergheim, Dem.	Kalnes, Prohib.	Lewis, Prog.	Preus, Rep.	Rush, Dem.	Thompson, Soc.	Curtis, Prog.	Smith, Rep.	Engelbert, Dem.	Nash, Soc.	Jacobson, Prog.	Smith, Rep.	Cronin, Dem.	Rieke, Prog.	Bunn, Non-Par.	Johnson, Non-Par.	Caswell, Rep.	Jacobson, Rep.	Smith, Dem.	Hokanson, Prohib.
35	17	4	2	40	13	3	3	36	12	1	9	43	11	3	32	22	50	40	14	5
23	9	3	1	20	9	5	13	19	12	5	1	24	10	2	19	13	33	21	13	2
6	2	1	1	7	7	1	1	7	2	1	1	10	3	1	7	3	10	5	3	1
26	7	1	1	25	12	8	2	23	4	5	3	33	3	5	23	12	34	26	7	2
28	6	9	1	28	3	9	2	26	2	8	8	31	6	1	18	26	36	36	3	6
44	19	10	5	50	11	10	6	39	8	5	26	54	10	9	28	47	66	64	6	8
5	6	1	2	5	7	1	1	5	7	1	1	6	6	2	11	3	10	7	8	1
11	5	2	1	12	2	4	1	10	3	4	1	11	5	2	6	11	17	13	3	8
18	24	9	3	28	10	13	4	18	14	12	10	28	16	8	16	33	40	28	13	11
51	10	5	1	50	10	8	1	55	9	4	1	57	8	1	36	25	58	45	15	5
60	54	4	13	64	41	25	5	59	49	18	4	74	47	4	78	45	87	65	53	6
110	58	15	9	105	64	20	11	106	61	19	9	105	23	12	129	48	138	92	81	13
89	5	10	6	83	53	20	2	76	54	18	8	88	58	4	103	39	118	77	62	14
104	62	14	5	99	70	11	8	105	61	11	11	114	66	5	98	66	143	103	72	7
22	10	3	8	19	10	12	3	18	9	15	3	24	13	5	26	17	39	27	10	5
59	28	12	5	59	22	20	4	49	27	14	13	63	31	6	48	45	76	56	33	9
73	48	9	7	73	39	24	3	74	38	21	7	88	42	4	73	55	108	78	43	11
78	49	7	5	73	55	9	8	71	52	15	9	81	53	6	94	36	107	62	65	9
23	12	7	4	24	4	13	3	18	8	11	10	26	10	4	10	32	27	31	9	3
28	19	10	11	35	13	18	8	30	14	18	13	37	19	13	15	53	61	44	13	11
16	14	8	4	27	8	5	2	18	8	5	9	24	11	5	16	24	36	30	9	3
16	2	4	1	16	24	1	1	18	22	1	1	18	23	1	21	9	24	9	28	2
11	21	1	1	13	21	4	1	13	16	2	4	14	18	1	16	10	22	11	17	1
22	31	1	5	19	32	4	4	23	32	3	1	24	29	3	34	11	41	11	29	1
98	174	14	10	104	165	19	8	106	161	14	14	107	169	6	154	72	156	96	169	9
12	12	3	2	15	12	1	1	16	12	1	1	15	13	1	20	7	25	13	12	1
45	17	7	1	51	6	10	3	45	7	3	14	50	14	5	13	55	59	53	7	10
7	14	6	1	14	10	1	3	12	8	1	6	16	9	2	8	16	18	14	9	4
41	25	8	2	46	14	15	2	31	17	12	14	45	23	4	28	41	56	48	17	7
20	7	6	2	17	8	3	7	21	7	3	3	21	10	4	22	11	30	17	16	10
10	7	1	1	10	7	1	1	12	5	1	1	11	6	1	10	5	13	9	6	1
12	3	1	2	10	3	1	2	10	2	1	3	10	5	2	10	7	15	13	2	1
79	25	5	6	79	19	11	2	74	23	5	13	79	23	2	54	50	89	83	23	2
112	28	12	10	112	28	17	4	106	26	10	20	120	25	11	69	79	138	123	30	8
53	40	18	2	66	27	17	5	62	28	19	8	76	30	4	45	65	88	64	34	14
26	13	4	1	22	17	4	1	23	15	2	5	28	12	5	28	16	38	31	12	6
73	15	1	2	72	10	14	7	65	13	13	14	76	15	4	28	65	84	73	15	11
52	13	12	5	52	11	23	1	48	11	18	12	61	14	5	24	54	65	52	16	10
18	20	1	1	15	21	2	1	21	19	1	1	21	17	1	36	2	35	12	26	1
15	10	11	5	15	9	14	3	11	9	14	6	15	13	10	21	15	32	16	12	12
55	5	17	1	62	7	11	1	47	6	6	23	68	7	4	35	43	69	66	6	9
44	21	10	6	47	17	10	3	37	13	9	18	49	17	10	24	50	66	52	16	10



1. 2. 3. 4. 5. 6. 7. 8. 9. 10. 11. 12. 13. 14. 15. 16. 17. 18. 19. 20. 21. 22. 23. 24. 25. 26. 27. 28. 29. 30. 31. 32. 33. 34. 35. 36. 37. 38. 39. 40. 41. 42. 43. 44. 45. 46. 47. 48. 49. 50. 51. 52. 53. 54. 55. 56. 57. 58. 59. 60. 61. 62. 63. 64. 65. 66. 67. 68. 69. 70. 71. 72. 73. 74. 75. 76. 77. 78. 79. 80. 81. 82. 83. 84. 85. 86. 87. 88. 89. 90. 91. 92. 93. 94. 95. 96. 97. 98. 99. 100. 101. 102. 103. 104. 105. 106. 107. 108. 109. 110. 111. 112. 113. 114. 115. 116. 117. 118. 119. 120. 121. 122. 123. 124. 125. 126. 127. 128. 129. 130. 131. 132. 133. 134. 135. 136. 137. 138. 139. 140. 141. 142. 143. 144. 145. 146. 147. 148. 149. 150. 151. 152. 153. 154. 155. 156. 157. 158. 159. 160. 161. 162. 163. 164. 165. 166. 167. 168. 169. 170. 171. 172. 173. 174. 175. 176. 177. 178. 179. 180. 181. 182. 183. 184. 185. 186. 187. 188. 189. 190. 191. 192. 193. 194. 195. 196. 197. 198. 199. 200. 201. 202. 203. 204. 205. 206. 207. 208. 209. 210. 211. 212. 213. 214. 215. 216. 217. 218. 219. 220. 221. 222. 223. 224. 225. 226. 227. 228. 229. 230. 231. 232. 233. 234. 235. 236. 237. 238. 239. 240. 241. 242. 243. 244. 245. 246. 247. 248. 249. 250. 251. 252. 253. 254. 255. 256. 257. 258. 259. 260. 261. 262. 263. 264. 265. 266. 267. 268. 269. 270. 271. 272. 273. 274. 275. 276. 277. 278. 279. 280. 281. 282. 283. 284. 285. 286. 287. 288. 289. 290. 291. 292. 293. 294. 295. 296. 297. 298. 299. 300. 301. 302. 303. 304. 305. 306. 307. 308. 309. 310. 311. 312. 313. 314. 315. 316. 317. 318. 319. 320. 321. 322. 323. 324. 325. 326. 327. 328. 329. 330. 331. 332. 333. 334. 335. 336. 337. 338. 339. 340. 341. 342. 343. 344. 345. 346. 347. 348. 349. 350. 351. 352. 353. 354. 355. 356. 357. 358. 359. 360. 361. 362. 363. 364. 365. 366. 367. 368. 369. 370. 371. 372. 373. 374. 375. 376. 377. 378. 379. 380. 381. 382. 383. 384. 385. 386. 387. 388. 389. 390. 391. 392. 393. 394. 395. 396. 397. 398. 399. 400. 401. 402. 403. 404. 405. 406. 407. 408. 409. 410. 411. 412. 413. 414. 415. 416. 417. 418. 419. 420. 421. 422. 423. 424. 425. 426. 427. 428. 429. 430. 431. 432. 433. 434. 435. 436. 437. 438. 439. 440. 441. 442. 443. 444. 445. 446. 447. 448. 449. 450. 451. 452. 453. 454. 455. 456. 457. 458. 459. 460. 461. 462. 463. 464. 465. 466. 467. 468. 469. 470. 471. 472. 473. 474. 475. 476. 477. 478. 479. 480. 481. 482. 483. 484. 485. 486. 487. 488. 489. 490. 491. 492. 493. 494. 495. 496. 497. 498. 499. 500. 501. 502. 503. 504. 505. 506. 507. 508. 509. 510. 511. 512. 513. 514. 515. 516. 517. 518. 519. 520. 521. 522. 523. 524. 525. 526. 527. 528. 529. 530. 531. 532. 533. 534. 535. 536. 537. 538. 539. 540. 541. 542. 543. 544. 545. 546. 547. 548. 549. 550. 551. 552. 553. 554. 555. 556. 557. 558. 559. 560. 561. 562. 563. 564. 565. 566. 567. 568. 569. 570. 571. 572. 573. 574. 575. 576. 577. 578. 579. 580. 581. 582. 583. 584. 585. 586. 587. 588. 589. 590. 591. 592. 593. 594. 595. 596. 597. 598. 599. 600. 601. 602. 603. 604. 605. 606. 607. 608. 609. 610. 611. 612. 613. 614. 615. 616. 617. 618. 619. 620. 621. 622. 623. 624. 625. 626. 627. 628. 629. 630. 631. 632. 633. 634. 635. 636. 637. 638. 639. 640. 641. 642. 643. 644. 645. 646. 647. 648. 649. 650. 651. 652. 653. 654. 655. 656. 657. 658. 659. 660. 661. 662. 663. 664. 665. 666. 667. 668. 669. 670. 671. 672. 673. 674. 675. 676. 677. 678. 679. 680. 681. 682. 683. 684. 685. 686. 687. 688. 689. 690. 691. 692. 693. 694. 695. 696. 697. 698. 699. 700. 701. 702. 703. 704. 705. 706. 707. 708. 709. 710. 711. 712. 713. 714. 715. 716. 717. 718. 719. 720. 721. 722. 723. 724. 725. 726. 727. 728. 729. 730. 731. 732. 733. 734. 735. 736. 737. 738. 739. 740. 741. 742. 743. 744. 745. 746. 747. 748. 749. 750. 751. 752. 753. 754. 755. 756. 757. 758. 759. 760. 761. 762. 763. 764. 765. 766. 767. 768. 769. 770. 771. 772. 773. 774. 775. 776. 777. 778. 779. 780. 781. 782. 783. 784. 785. 786. 787. 788. 789. 790. 791. 792. 793. 794. 795. 796. 797. 798. 799. 800. 801. 802. 803. 804. 805. 806. 807. 808. 809. 810. 811. 812. 813. 814. 815. 816. 817. 818. 819. 820. 821. 822. 823. 824. 825. 826. 827. 828. 829. 830. 831. 832. 833. 834. 835. 836. 837. 838. 839. 840. 84

22-11-1944

| 1942  |     | 1941 |     | 1940 |     | 1939 |     | 1938 |     | 1937 |     | 1936 |     | 1935 |     | 1934 |     | 1933 |     | 1932 |     | 1931 |     | 1930 |     | 1929 |     | 1928 |     | 1927 |     | 1926 |     | 1925 |     | 1924 |     | 1923 |     | 1922 |     | 1921 |     | 1920 |     | 1919 |     | 1918 |     | 1917 |     | 1916 |     | 1915 |     | 1914 |     | 1913 |     | 1912 |     | 1911 |     | 1910 |     | 1909 |     | 1908 |     | 1907 |     | 1906 |     | 1905 |     | 1904 |     | 1903 |     | 1902 |     | 1901 |     | 1900 |     | 1899 |     | 1898 |     | 1897 |     | 1896 |     | 1895 |     | 1894 |     | 1893 |     | 1892 |     | 1891 |     | 1890 |     | 1889 |     | 1888 |     | 1887 |     | 1886 |     | 1885 |     | 1884 |     | 1883 |     | 1882 |     | 1881 |     | 1880 |     | 1879 |     | 1878 |     | 1877 |     | 1876 |     | 1875 |     | 1874 |     | 1873 |     | 1872 |     | 1871 |     | 1870 |     | 1869 |     | 1868 |     | 1867 |     | 1866 |     | 1865 |     | 1864 |     | 1863 |     | 1862 |     | 1861 |     | 1860 |     | 1859 |     | 1858 |     | 1857 |     | 1856 |     | 1855 |     | 1854 |     | 1853 |     | 1852 |     | 1851 |     | 1850 |     | 1849 |     | 1848 |     | 1847 |     | 1846 |     | 1845 |     | 1844 |     | 1843 |     | 1842 |     | 1841 |     | 1840 |     | 1839 |     | 1838 |     | 1837 |     | 1836 |     | 1835 |     | 1834 |     | 1833 |     | 1832 |     | 1831 |     | 1830 |     | 1829 |     | 1828 |     | 1827 |     | 1826 |     | 1825 |     | 1824 |     | 1823 |     | 1822 |     | 1821 |     | 1820 |     | 1819 |     | 1818 |     | 1817 |     | 1816 |     | 1815 |     | 1814 |     | 1813 |     | 1812 |     | 1811 |     | 1810 |     | 1809 |     | 1808 |     | 1807 |     | 1806 |     | 1805 |     | 1804 |     | 1803 |     | 1802 |     | 1801 |     | 1800 |     | 1799 |     | 1798 |     | 1797 |     | 1796 |     | 1795 |     | 1794 |     | 1793 |     | 1792 |     | 1791 |     | 1790 |     | 1789 |     | 1788 |     | 1787 |     | 1786 |     | 1785 |     | 1784 |     | 1783 |     | 1782 |     | 1781 |     | 1780 |     | 1779 |     | 1778 |     | 1777 |     | 1776 |     | 1775 |     | 1774 |     | 1773 |     | 1772 |     | 1771 |     | 1770 |     | 1769 |     | 1768 |     | 1767 |     | 1766 |     | 1765 |     | 1764 |     | 1763 |     | 1762 |     | 1761 |     | 1760 |     | 1759 |     | 1758 |     | 1757 |     | 1756 |     | 1755 |     | 1754 |     | 1753 |     | 1752 |     | 1751 |  | 1750 |  | 1749 |  | 1748 |  | 1747 |  | 1746 |  | 1745 |  | 1744 |  | 1743 |  | 1742 |  | 1741 |  | 1740 |  | 1739 |  | 1738 |  | 1737 |  | 1736 |  | 1735 |  | 1734 |  | 1733 |  | 1732 |  | 1731 |  | 1730 |  | 1729 |  | 1728 |  | 1727 |  | 1726 |  | 1725 |  | 1724 |  | 1723 |  | 1722 |  | 1721 |  | 1720 |  | 1719 |  | 1718 |  | 1717 |  | 1716 |  | 1715 |  | 1714 |  | 1713 |  | 1712 |  | 1711 |  | 1710 |  | 1709 |  | 1708 |  | 1707 |  | 1706 |  | 1705 |  | 1704 |  | 1703 |  | 1702 |  | 1701 |  | 1700 |  | 1699 |  | 1698 |  | 1697 |  | 1696 |  | 1695 |  | 1694 |  | 1693 |  | 1692 |  | 1691 |  | 1690 |  | 1689 |  | 1688 |  | 1687 |  | 1686 |  | 1685 |  | 1684 |  | 1683 |  | 1682 |  | 1681 |  | 1680 |  | 1679 |  | 1678 |  | 1677 |  | 1676 |  | 1675 |  | 1674 |  | 1673 |  | 1672 |  | 1671 |  | 1670 |  | 1669 |  | 1668 |  | 1667 |  | 1666 |  | 1665 |  | 1664 |  | 1663 |  | 1662 |  | 1661 |  | 1660 |  | 1659 |  | 1658 |  | 1657 |  | 1656 |  | 1655 |  | 1654 |  | 1653 |  | 1652 |  | 1651 |  | 1650 |  | 1649 |  | 1648 |  | 1647 |  | 1646 |  | 1645 |  | 1644 |  | 1643 |  | 1642 |  | 1641 |  | 1640 |  | 1639 |  | 1638 |  | 1637 |  | 1636 |  | 1635 |  | 1634 |  | 1633 |  | 1632 |  | 1631 |  | 1630 |  | 1629 |  |
|-------|-----|------|-----|------|-----|------|-----|------|-----|------|-----|------|-----|------|-----|------|-----|------|-----|------|-----|------|-----|------|-----|------|-----|------|-----|------|-----|------|-----|------|-----|------|-----|------|-----|------|-----|------|-----|------|-----|------|-----|------|-----|------|-----|------|-----|------|-----|------|-----|------|-----|------|-----|------|-----|------|-----|------|-----|------|-----|------|-----|------|-----|------|-----|------|-----|------|-----|------|-----|------|-----|------|-----|------|-----|------|-----|------|-----|------|-----|------|-----|------|-----|------|-----|------|-----|------|-----|------|-----|------|-----|------|-----|------|-----|------|-----|------|-----|------|-----|------|-----|------|-----|------|-----|------|-----|------|-----|------|-----|------|-----|------|-----|------|-----|------|-----|------|-----|------|-----|------|-----|------|-----|------|-----|------|-----|------|-----|------|-----|------|-----|------|-----|------|-----|------|-----|------|-----|------|-----|------|-----|------|-----|------|-----|------|-----|------|-----|------|-----|------|-----|------|-----|------|-----|------|-----|------|-----|------|-----|------|-----|------|-----|------|-----|------|-----|------|-----|------|-----|------|-----|------|-----|------|-----|------|-----|------|-----|------|-----|------|-----|------|-----|------|-----|------|-----|------|-----|------|-----|------|-----|------|-----|------|-----|------|-----|------|-----|------|-----|------|-----|------|-----|------|-----|------|-----|------|-----|------|-----|------|-----|------|-----|------|-----|------|-----|------|-----|------|-----|------|-----|------|-----|------|-----|------|-----|------|-----|------|-----|------|-----|------|-----|------|-----|------|-----|------|-----|------|-----|------|-----|------|-----|------|-----|------|-----|------|-----|------|-----|------|-----|------|-----|------|-----|------|-----|------|-----|------|-----|------|-----|------|-----|------|-----|------|-----|------|-----|------|-----|------|-----|------|-----|------|-----|------|-----|------|-----|------|-----|------|-----|------|-----|------|-----|------|-----|------|-----|------|-----|------|-----|------|-----|------|-----|------|-----|------|-----|------|-----|------|-----|------|-----|------|-----|------|-----|------|-----|------|-----|------|-----|------|-----|------|-----|------|-----|------|-----|------|-----|------|--|------|--|------|--|------|--|------|--|------|--|------|--|------|--|------|--|------|--|------|--|------|--|------|--|------|--|------|--|------|--|------|--|------|--|------|--|------|--|------|--|------|--|------|--|------|--|------|--|------|--|------|--|------|--|------|--|------|--|------|--|------|--|------|--|------|--|------|--|------|--|------|--|------|--|------|--|------|--|------|--|------|--|------|--|------|--|------|--|------|--|------|--|------|--|------|--|------|--|------|--|------|--|------|--|------|--|------|--|------|--|------|--|------|--|------|--|------|--|------|--|------|--|------|--|------|--|------|--|------|--|------|--|------|--|------|--|------|--|------|--|------|--|------|--|------|--|------|--|------|--|------|--|------|--|------|--|------|--|------|--|------|--|------|--|------|--|------|--|------|--|------|--|------|--|------|--|------|--|------|--|------|--|------|--|------|--|------|--|------|--|------|--|------|--|------|--|------|--|------|--|------|--|------|--|------|--|------|--|------|--|------|--|------|--|------|--|------|--|------|--|------|--|------|--|------|--|------|--|------|--|------|--|------|--|------|--|------|--|------|--|------|--|------|--|
| Total | one | one  | one | one  | one | one  | one | one  | one | one  | one | one  | one | one  | one | one  | one | one  | one | one  | one | one  | one | one  | one | one  | one | one  | one | one  | one | one  | one | one  | one | one  | one | one  | one | one  | one | one  | one | one  | one | one  | one | one  | one | one  | one | one  | one | one  | one | one  | one | one  | one | one  | one | one  | one | one  | one | one  | one | one  | one | one  | one | one  | one | one  | one | one  | one | one  | one | one  | one | one  | one | one  | one | one  | one | one  | one | one  | one | one  | one | one  | one | one  | one | one  | one | one  | one | one  | one | one  | one | one  | one | one  | one | one  | one | one  | one | one  | one | one  | one | one  | one | one  | one | one  | one | one  | one | one  | one | one  | one | one  | one | one  | one | one  | one | one  | one | one  | one | one  | one | one  | one | one  | one | one  | one | one  | one | one  | one | one  | one | one  | one | one  | one | one  | one | one  | one | one  | one | one  | one | one  | one | one  | one | one  | one | one  | one | one  | one | one  | one | one  | one | one  | one | one  | one | one  | one | one  | one | one  | one | one  | one | one  | one | one  | one | one  | one | one  | one | one  | one | one  | one | one  | one | one  | one | one  | one | one  | one | one  | one | one  | one | one  | one | one  | one | one  | one | one  | one | one  | one | one  | one | one  | one | one  | one | one  | one | one  | one | one  | one | one  | one | one  | one | one  | one | one  | one | one  | one | one  | one | one  | one | one  | one | one  | one | one  | one | one  | one | one  | one | one  | one | one  | one | one  | one | one  | one | one  | one | one  | one | one  | one | one  | one | one  | one | one  | one | one  | one | one  | one | one  | one | one  | one | one  | one | one  | one | one  | one | one  | one | one  | one | one  | one | one  | one | one  | one | one  | one | one  | one | one  | one | one  | one | one  | one | one  | one | one  | one | one  | one | one  | one | one  | one | one  | one | one  | one | one  | one | one  | one | one  | one | one  | one | one  | one | one  | one | one  | one | one  | one | one  | one | one  | one | one  | one | one  | one | one  | one | one  | one | one  | one | one  | one | one  | one | one  | one | one  | one | one  | one | one  | one | one  | one | one  | one | one  | one | one  | one | one  | one |      |  |      |  |      |  |      |  |      |  |      |  |      |  |      |  |      |  |      |  |      |  |      |  |      |  |      |  |      |  |      |  |      |  |      |  |      |  |      |  |      |  |      |  |      |  |      |  |      |  |      |  |      |  |      |  |      |  |      |  |      |  |      |  |      |  |      |  |      |  |      |  |      |  |      |  |      |  |      |  |      |  |      |  |      |  |      |  |      |  |      |  |      |  |      |  |      |  |      |  |      |  |      |  |      |  |      |  |      |  |      |  |      |  |      |  |      |  |      |  |      |  |      |  |      |  |      |  |      |  |      |  |      |  |      |  |      |  |      |  |      |  |      |  |      |  |      |  |      |  |      |  |      |  |      |  |      |  |      |  |      |  |      |  |      |  |      |  |      |  |      |  |      |  |      |  |      |  |      |  |      |  |      |  |      |  |      |  |      |  |      |  |      |  |      |  |      |  |      |  |      |  |      |  |      |  |      |  |      |  |      |  |      |  |      |  |      |  |      |  |      |  |      |  |      |  |      |  |      |  |      |  |      |  |      |  |      |  |      |  |      |  |      |  |      |  |

## ELECTION RETURNS FOR STATE OFFICERS, 1914

Rep., Republican; Dem., Democrat; Soc., Socialist; Prohib., Prohibitionist; Prog., Progressive;  
Indus. Lab., Industrial Labor; Non-Par., Non-Partisan

## POLK COUNTY—Continued

| SEC. OF STATE |                |                 |              | STATE AUDITOR |            |                |               | STATE TREASURER |                 |            |                 | ATTORNEY GENERAL |              |               | ASSOC. JUSTICE |                   | Clk. Sup. Crt. | R. R. & WAREHOUSE COM. |             |                   |
|---------------|----------------|-----------------|--------------|---------------|------------|----------------|---------------|-----------------|-----------------|------------|-----------------|------------------|--------------|---------------|----------------|-------------------|----------------|------------------------|-------------|-------------------|
| Schnabl, Rep. | Bergheim, Dem. | Kalnes, Prohib. | Lewis, Prog. | Preus, Rep.   | Rush, Dem. | Thompson, Soc. | Curtis, Prog. | Smith, Rep.     | Engelbert, Dem. | Nash, Soc. | Jacobson, Prog. | Smith, Rep.      | Cronin, Dem. | Riecke, Prog. | Bunn, Non-Par. | Johnson, Non-Par. | Caswell, Rep.  | Jacobson, Rep.         | Smith, Dem. | Hokanson, Prohib. |
| 8             | 5              | 6               | 2            | 7             | 7          | 4              | 4             | 9               | 5               | 4          | 3               | 14               | 4            | 3             | 16             | 6                 | 13             | 9                      | 6           | 43                |
| 8             | 2              | 2               | 2            | 11            | 2          | 1              | 2             | 8               | 2               | 2          | 4               | 10               | 2            | 3             | 6              | 8                 | 13             | 12                     | 2           | 44                |
| 10            | 17             | 17              | 1            | 19            | 6          | 6              | 3             | 16              | 8               | 3          | 8               | 20               | 5            | 4             | 30             | 29                | 25             | 13                     | 14          | 45                |
| 45            | 17             | 9               | 2            | 41            | 13         | 11             | 7             | 43              | 13              | 5          | 9               | 42               | 15           | 3             | 24             | 47                | 63             | 48                     | 16          | 46                |
| 21            | 6              | 4               | 2            | 21            | 8          | 3              | ...           | 26              | 4               | 1          | 2               | 24               | 7            | 1             | 16             | 11                | 30             | 19                     | 9           | 47                |
| 51            | 16             | 15              | 5            | 61            | 12         | 14             | 4             | 49              | 14              | 12         | 16              | 59               | 17           | 8             | 33             | 51                | 74             | 61                     | 12          | 48                |
| 29            | 8              | 1               | 6            | 34            | 2          | 5              | 3             | 26              | 1               | 3          | 13              | 33               | 2            | 8             | 6              | 36                | 8              | 37                     | 2           | 49                |
| 4             | 4              | 1               | 1            | 3             | 3          | 3              | 1             | 6               | 3               | 1          | ...             | 6                | 2            | 2             | 5              | 5                 | 7              | 3                      | 4           | 50                |
| 12            | 4              | 1               | ...          | 12            | 2          | 2              | 1             | 11              | 3               | 1          | 1               | 11               | 3            | 1             | 9              | 5                 | 13             | 11                     | 5           | 51                |
| 45            | 18             | 8               | 5            | 55            | 9          | 12             | 1             | 44              | 9               | 9          | 15              | 54               | 13           | 10            | 19             | 51                | 69             | 59                     | 6           | 52                |
| 35            | 18             | 28              | 2            | 42            | 14         | 21             | 4             | 31              | 17              | 14         | 20              | 47               | 25           | 6             | 28             | 50                | 65             | 49                     | 12          | 53                |
| 19            | 8              | 4               | 3            | 21            | 5          | 10             | 2             | 24              | 4               | 6          | 4               | 23               | 7            | 3             | 11             | 25                | 26             | 25                     | 9           | 54                |
| 33            | 20             | 4               | 4            | 36            | 7          | 13             | 5             | 26              | 12              | 10         | 13              | 38               | 17           | 5             | 19             | 38                | 48             | 45                     | 9           | 55                |
| 30            | 17             | 3               | 8            | 28            | 19         | 11             | 2             | 26              | 18              | 10         | 5               | 32               | 20           | 3             | 32             | 21                | 41             | 34                     | 19          | 56                |
| 21            | 5              | 3               | 1            | 36            | 4          | 2              | ...           | 19              | 4               | 3          | 3               | 24               | 5            | 1             | 10             | 19                | 28             | 22                     | 3           | 57                |
| 19            | 17             | 12              | 4            | 21            | 14         | 14             | 4             | 22              | 19              | 10         | 5               | 21               | 16           | 1             | 26             | 24                | 38             | 19                     | 19          | 58                |
| 63            | 47             | 23              | 8            | 83            | 41         | 14             | 3             | 67              | 46              | 9          | 16              | 85               | 43           | 7             | 62             | 62                | 107            | 81                     | 41          | 59                |
| 9             | 3              | 6               | 1            | 13            | 4          | ...            | 1             | 15              | 4               | ...        | ...             | 15               | 4            | ...           | 11             | 5                 | 15             | 12                     | 5           | 60                |
| 16            | 7              | 3               | ...          | 18            | 7          | 1              | ...           | 14              | 7               | ...        | 4               | 19               | 6            | 1             | 9              | 16                | 22             | 15                     | 7           | 61                |
| 18            | 8              | ...             | 1            | 21            | 2          | 2              | 3             | 16              | 3               | 1          | 9               | 21               | 4            | 3             | 12             | 16                | 26             | 22                     | 5           | 62                |
| 10            | 7              | ...             | 1            | 12            | 4          | 2              | ...           | 10              | 6               | 2          | ...             | 13               | 4            | 1             | 13             | 6                 | 16             | 8                      | 10          | 63                |
| 37            | 19             | 10              | 6            | 45            | 7          | 19             | 6             | 23              | 11              | 16         | 24              | 50               | 10           | 5             | 15             | 51                | 59             | 55                     | 5           | 64                |
| 26            | 7              | 7               | 2            | 26            | 8          | 7              | 4             | 24              | 8               | 8          | 5               | 29               | 12           | 4             | 26             | 13                | 32             | 19                     | 11          | 65                |
| 44            | 18             | 8               | 7            | 53            | 14         | 11             | 1             | 47              | 12              | 8          | 13              | 55               | 16           | 3             | 32             | 42                | 58             | 53                     | 16          | 66                |
| 35            | 11             | 6               | 3            | 41            | 2          | 9              | 2             | 33              | 6               | 6          | 10              | 41               | 5            | 8             | 13             | 36                | 46             | 42                     | 2           | 67                |
| 16            | 5              | 4               | ...          | 19            | 3          | 3              | 1             | 20              | 4               | 1          | ...             | 20               | 6            | ...           | 12             | 13                | 20             | 19                     | 5           | 68                |
| 2             | 19             | 1               | 1            | 1             | 22         | 1              | 1             | 4               | 17              | 2          | 1               | 3                | 19           | 1             | 8              | 14                | 17             | 4                      | 18          | 69                |
| 13            | 7              | 1               | ...          | 13            | 7          | 1              | ...           | 12              | 7               | ...        | ...             | 13               | 7            | ...           | 4              | 12                | 16             | 12                     | 5           | 70                |
| 15            | 2              | 5               | 2            | 16            | 4          | 4              | ...           | 13              | 2               | 3          | 6               | 18               | 1            | 3             | 12             | 11                | 21             | 15                     | 3           | 71                |
| 44            | 22             | 14              | 4            | 51            | 11         | 13             | 3             | 40              | 15              | 8          | 16              | 52               | 13           | 11            | 28             | 26                | 60             | 47                     | 19          | 72                |
| 15            | 7              | 2               | ...          | 17            | 6          | 1              | ...           | 13              | 7               | ...        | 6               | 14               | 7            | ...           | 9              | 8                 | 16             | 15                     | 7           | 73                |
| 13            | 12             | ...             | ...          | 9             | 14         | 2              | 1             | 12              | 11              | 2          | ...             | 11               | 15           | ...           | 20             | 15                | 25             | 9                      | 16          | 74                |
| 18            | 12             | ...             | 3            | 17            | 11         | 3              | 1             | 21              | 10              | 1          | ...             | 17               | 13           | 2             | 22             | 11                | 29             | 18                     | 14          | 75                |
| 15            | 8              | 1               | ...          | 10            | 11         | 2              | ...           | 11              | 7               | 1          | 4               | 12               | 9            | 1             | 13             | 8                 | 15             | 10                     | 11          | 76                |
| 33            | 9              | 14              | 4            | 36            | 1          | 29             | 1             | 22              | 3               | 28         | 13              | 39               | 5            | 9             | 21             | 34                | 43             | 44                     | 5           | 77                |
| 34            | 16             | 27              | 5            | 41            | 9          | 24             | 9             | 33              | 11              | 22         | 16              | 47               | 19           | 8             | 20             | 54                | 65             | 40                     | 13          | 78                |
| 40            | 10             | 14              | 5            | 45            | 5          | 8              | 11            | 38              | 6               | 6          | 19              | 48               | 8            | 11            | 26             | 41                | 64             | 50                     | 4           | 79                |
| 2636          | 1395           | 559             | 258          | 2818          | 1236       | 709            | 225           | 2537            | 1245            | 565        | 620             | 3025             | 1326         | 325           | 2264           | 2258              | 3790           | 2872                   | 1399        | 514               |

## ELECTION RETURNS FOR STATE OFFICERS, 1914

Rep., Republican; Dem., Democrat; Soc., Socialist; Prohib., Prohibitionist; Prog., Progressive;  
Indus. Lab., Industrial Labor; Non-Par., Non-Partisan

## POPE COUNTY

| NAMES OF<br>TOWNSHIPS, VILLAGES<br>OR WARDS<br>(IN ALPHABETICAL ORDER) | Total Names on Register of<br>Electors—Males | Total Names on Register of<br>Electors—Females | Total Number of Ballots Cast<br>and Counted—Males | Total Number of Ballots Cast<br>and Counted—Females | GOVERNOR  |               |             |                     |                |                      | LIEUT. GOV.     |               |              |                |                |
|--|--|--|---|---|-----------|---------------|-------------|---------------------|----------------|----------------------|-----------------|---------------|--------------|----------------|----------------|
|  |  |  |   |   | Lee, Rep. | Hammond, Dem. | Lewis, Soc. | Calderwood, Prohib. | Halbert, Prog. | Johnson, Indus. Lab. | Burnquist, Rep. | Andrist, Dem. | Hanson, Soc. | Piper, Prohib. | Spencer, Prog. |
| 1 Ben Wade   | 90   | 3  | 90  | 3   | 48        | 23            | 1           | 13                  |                |                      | 55              | 6             | 5            | 11             | 1              |
| 2 Blue Mounds  | 132  | 25   | 132   | 24  | 87        | 29            | 1           | 9                   |                | 1                    | 93              | 4             | 2            | 12             | 5              |
| 3 Barsness   | 98   | 30   | 90  | 26  | 58        | 20            |             | 7                   |                | 1                    | 57              | 8             | 2            | 9              | 1              |
| 4 Bangor   | 63   | 15   | 63  | 15  | 34        | 27            | 1           | 8                   |                | 1                    | 25              | 20            | 3            | 7              | 3              |
| 5 Cyrus Village  | 58   | 26   | 58  | 26  | 28        | 20            |             | 8                   |                | 1                    | 36              | 11            | 1            | 7              | 2              |
| 6 Chippewa Falls   | 116  | 11   | 100   | 21  | 69        | 12            | 1           | 6                   | 1              | 1                    | 63              | 9             | 3            | 7              |                |
| 7 Farwell  | 32   | 14   | 32  | 14  | 18        | 12            |             |                     |                |                      | 26              | 8             |              |                |                |
| 8 Glenwood City  | 398  | 243  | 398   | 243   | 154       | 189           | 16          | 25                  | 2              | 3                    | 203             | 88            | 31           | 25             | 7              |
| 9 Glenwood Township  | 104  | 18   | 104   | 18  | 59        | 28            | 3           | 8                   |                |                      | 51              | 17            | 5            | 11             | 1              |
| 10 Gilchrist   | 91   | 5  | 91  | 5   | 59        | 18            |             | 13                  |                |                      | 52              | 15            | 3            | 7              | 3              |
| 11 Grove Lake  | 99   | 27   | 82  | 24  | 31        | 42            | 1           | 7                   |                |                      | 37              | 29            | 1            | 6              | 3              |
| 12 Hoff  | 119  | 24   | 87  | 24  | 62        | 12            |             | 5                   |                |                      | 61              | 7             | 4            | 7              |                |
| 13 Lake Johanna  | 64   | 12   | 64  | 12  | 47        | 3             | 2           | 9                   | 1              |                      | 41              | 4             | 5            | 7              | 2              |
| 14 Lawny Village   | 49   | 13   | 49  | 13  | 21        | 23            |             | 3                   | 1              |                      | 26              | 12            | 1            | 3              | 2              |
| 15 Leven   | 60   | 11   | 60  | 11  | 20        | 34            |             | 1                   | 1              |                      | 19              | 30            |              | 5              |                |
| 16 Laughlin  | 137  | 18   | 137   | 18  | 88        | 6             | 1           | 14                  |                |                      | 80              | 3             | 3            | 17             | 1              |
| 17 Minnewaska  | 53   | 14   | 53  | 14  | 42        | 3             |             | 5                   |                |                      | 41              | 3             |              | 3              |                |
| 18 New Prairie   | 107  | 12   | 107   | 12  | 76        | 13            | 2           | 14                  |                |                      | 78              | 6             | 5            | 11             |                |
| 19 Nora  | 101  | 8  | 101   | 8   | 86        | 10            |             | 14                  |                | 1                    | 93              |               | 1            | 3              |                |
| 20 Reno  | 62   | 13   | 62  | 13  | 36        | 22            | 1           | 9                   | 1              | 1                    | 33              | 15            | 1            | 14             | 1              |
| 21 Rolling Forks   | 106  | 8  | 106   | 8   | 71        | 13            | 2           | 10                  |                |                      | 69              | 4             | 3            | 11             |                |
| 22 Starbuck  | 145  | 82   | 145   | 82  | 67        | 51            |             | 25                  |                | 1                    | 85              | 15            | 2            | 24             | 2              |
| 23 Sedan   | 35   | 22   | 33  | 19  | 12        | 19            |             | 2                   |                |                      | 15              | 13            |              | 2              |                |
| 24 Villard   | 68   | 30   | 68  | 30  | 36        | 24            | 1           | 3                   | 1              |                      | 36              | 19            | 3            | 5              | 2              |
| 25 Walden  | 89   | 33   | 89  | 33  | 51        | 15            |             | 20                  |                |                      | 55              | 5             | 1            | 14             |                |
| 26 White Bear Lake   | 124  | 29   | 117   | 28  | 91        | 15            |             | 10                  | 1              |                      | 96              | 5             | 1            | 7              | 2              |
| 27 Westport  | 82   | 18   | 82  | 18  | 46        | 22            | 1           | 8                   | 2              | 1                    | 44              | 20            |              | 9              | 6              |
| Totals   | 2682   | 764  | 2600  | 762   | 1497      | 705           | 34          | 246                 | 11             | 12                   | 1610            | 376           | 86           | 244            | 44             |

## ELECTION RETURNS FOR STATE OFFICERS, 1914

Rep., Republican; Dem., Democrat; Soc., Socialist; Prohib., Prohibitionist; Prog., Progressive;  
Indus. Lab., Industrial Labor; Non-Par., Non-Partisan

## POPE COUNTY

| SEC. OF STATE |                |                 |              | STATE AUDITOR |            |                |               | STATE TREASURER |                 |            |                 | ATTORNEY GENERAL |              |              | ASSOC. JUSTICE |                   | Clk. Sup. Crt. | R. R. & WAREHOUSE COM. |             |                   |
|---------------|----------------|-----------------|--------------|---------------|------------|----------------|---------------|-----------------|-----------------|------------|-----------------|------------------|--------------|--------------|----------------|-------------------|----------------|------------------------|-------------|-------------------|
| Schmahl, Rep. | Bergheim, Dem. | Kalnes, Prohib. | Lewis, Prog. | Preus, Rep.   | Rush, Dem. | Thompson, Soc. | Curtis, Prog. | Smith, Rep.     | Engelbert, Dem. | Nash, Soc. | Jacobson, Prog. | Smith, Rep.      | Cronin, Dem. | Rieke, Prog. | Bunn, Non-Par. | Johnson, Non-Par. | Caswell, Rep.  | Jacobson, Rep.         | Smith, Dem. | Hokanson, Prohib. |
| 46            | 5              | 28              | 1            | 57            | 6          | 5              | 7             | 57              | 9               | 4          | 11              | 57               | 7            | 7            | 31             | 38                | 55             | 46                     | 15          | 1                 |
| 93            | 8              | 18              | 5            | 97            | 13         | 3              | 3             | 86              | 16              | 3          | 10              | 99               | 8            | 6            | 38             | 69                | 88             | 87                     | 9           | 2                 |
| 54            | 9              | 18              | 1            | 70            | 9          | 1              | 2             | 58              | 9               | 4          | 9               | 64               | 7            | 9            | 19             | 48                | 58             | 54                     | 7           | 3                 |
| 29            | 21             | 6               | 2            | 34            | 19         | 3              | 3             | 34              | 20              | 2          | 4               | 34               | 19           | 3            | 31             | 24                | 47             | 30                     | 19          | 4                 |
| 43            | 9              | 5               | 1            | 44            | 10         | 1              | 1             | 40              | 11              | ...        | 6               | 47               | 8            | 1            | 23             | 28                | 48             | 38                     | 7           | 5                 |
| 68            | 10             | 7               | 2            | 73            | 10         | 1              | 3             | 64              | 12              | 3          | 8               | 74               | 9            | 4            | 28             | 47                | 73             | 63                     | 10          | 6                 |
| 27            | 3              | 1               | ...          | 28            | 4          | ...            | ...           | 24              | 4               | ...        | 4               | 27               | 3            | ...          | 9              | 21                | 28             | 27                     | 2           | 7                 |
| 236           | 78             | 27              | 11           | 240           | 66         | 31             | 9             | 220             | 76              | 30         | 25              | 244              | 72           | 21           | 164            | 137               | 248            | 233                    | 76          | 32                |
| 55            | 18             | 12              | 4            | 66            | 14         | 5              | 4             | 58              | 17              | 3          | 8               | 59               | 17           | 5            | 33             | 38                | 60             | 53                     | 15          | 0                 |
| 55            | 14             | 11              | ...          | 62            | 15         | ...            | 2             | 56              | 15              | ...        | 7               | 57               | 14           | 4            | 27             | 41                | 57             | 57                     | 12          | 10                |
| 38            | 23             | 11              | 2            | 45            | 26         | 4              | 2             | 41              | 23              | 2          | 8               | 45               | 24           | 3            | 32             | 3                 | 47             | 34                     | 25          | 10                |
| 65            | 6              | 9               | 3            | 72            | 6          | 1              | 1             | 68              | 6               | 3          | 5               | 70               | 6            | 4            | 26             | 48                | 74             | 60                     | 7           | 11                |
| 42            | 8              | 8               | 2            | 48            | 3          | 6              | 2             | 43              | 6               | 4          | 6               | 50               | 6            | 2            | 21             | 30                | 48             | 47                     | 1           | 6                 |
| 35            | 9              | 2               | ...          | 28            | 10         | 2              | 2             | 31              | 9               | 1          | 4               | 32               | 8            | 2            | 15             | 21                | 34             | 27                     | 9           | 14                |
| 24            | 22             | 6               | 2            | 22            | 24         | 1              | 4             | 23              | 27              | 3          | 2               | 25               | 24           | 2            | 17             | 21                | 36             | 23                     | 21          | 3                 |
| 74            | 6              | 25              | 3            | 95            | 3          | 3              | 5             | 79              | 6               | 2          | 17              | 87               | 5            | 8            | 33             | 63                | 85             | 80                     | 4           | 21                |
| 42            | 1              | 5               | ...          | 49            | 1          | ...            | ...           | 39              | 3               | ...        | 5               | 45               | ...          | ...          | 17             | 24                | 39             | 44                     | 2           | 1                 |
| 77            | 7              | 19              | ...          | 95            | 5          | 2              | 1             | 18              | 6               | 1          | 5               | 93               | 6            | 3            | 28             | 53                | 80             | 86                     | 6           | 10                |
| 84            | 3              | 8               | 2            | 90            | 2          | 1              | 3             | 86              | 1               | ...        | 7               | 86               | 5            | 3            | 34             | 51                | 86             | 83                     | 7           | 4                 |
| 41            | 14             | 9               | 3            | 42            | 18         | 3              | ...           | 39              | 17              | 1          | 7               | 43               | 18           | 3            | 19             | 33                | 47             | 29                     | 19          | 11                |
| 68            | 6              | 18              | 1            | 72            | 7          | 7              | 3             | 73              | 6               | 4          | 7               | 74               | 8            | 5            | 29             | 51                | 63             | 67                     | ...         | 10                |
| 85            | 16             | 37              | 1            | 113           | 11         | 2              | 1             | 100             | 12              | 2          | 14              | 112              | 12           | 1            | 49             | 65                | 105            | 97                     | 10          | 19                |
| 19            | 8              | 3               | 1            | 15            | 11         | 2              | 2             | 20              | 9               | 1          | 1               | 21               | 10           | ...          | 16             | 12                | 25             | 14                     | 13          | 2                 |
| 37            | 16             | 9               | 2            | 40            | 16         | 3              | 3             | 40              | 18              | 2          | 1               | 40               | 14           | 4            | 27             | 25                | 45             | 35                     | 24          | 4                 |
| 51            | 6              | 17              | 2            | 67            | 5          | 1              | 3             | 63              | 3               | ...        | 8               | 61               | 5            | 4            | 25             | 39                | 60             | 57                     | 2           | 13                |
| 82            | 3              | 23              | 1            | 101           | 5          | 1              | 2             | 87              | 2               | ...        | 19              | 99               | 2            | 4            | 36             | 59                | 90             | 94                     | 2           | 7                 |
| 42            | 16             | 14              | 4            | 52            | 17         | ...            | 4             | 52              | 14              | ...        | 11              | 51               | 18           | 4            | 41             | 28                | 55             | 42                     | 19          | 9                 |
| 1562          | 345            | 356             | 56           | 1817          | 330        | 89             | 72            | 1670            | 357             | 75         | 219             | 1796             | 335          | 112          | 868            | 1117              | 1791           | 607                    | 335         | 251               |

## ELECTION RETURNS FOR STATE OFFICERS, 1914

Rep., Republican; Dem., Democrat; Soc., Socialist; Prohib., Prohibitionist; Prog., Progressive;  
Indus. Lab., Industrial Labor; Non-Par., Non-Partisan

## RAMSEY COUNTY

| NAMES OF<br>TOWNSHIPS, VILLAGES<br>OR WARDS<br>(IN ALPHABETICAL ORDER) | Total Names on Register of<br>Electors—Males | Total Names on Register of<br>Electors—Females | Total Number of Ballots Cast<br>and Counted—Males | Total Number of Ballots Cast<br>and Counted—Females | GOVERNOR  |               |             |                     |                |                      | LIEUT. GOV.     |               |              |                |                |
|--|--|--|---|---|-----------|---------------|-------------|---------------------|----------------|----------------------|-----------------|---------------|--------------|----------------|----------------|
|  |  |  |   |   | Lee, Rep. | Hammond, Dem. | Lewis, Soc. | Calderwood, Prohib. | Halbert, Prog. | Johnson, Indus. Lab. | Burnquist, Rep. | Andrist, Dem. | Hanson, Soc. | Piper, Prohib. | Spencer, Prog. |
| <b>St. Paul—</b>   |  |  |   |   |           |               |             |                     |                |                      |                 |               |              |                |                |
| 1 1st ward, 1st precinct.....  | 170  | 123  | 30  | 76  | 8         | 2             | 2           | 2                   | 2              | 38                   | 55              | 10            | 2            | 7              | 7              |
| 2 1st ward, 2d precinct.....   | 145  | 111  | 18  | 82  | 4         | 3             | 3           | 1                   | 1              | 28                   | 54              | 12            | 3            | 6              | 6              |
| 3 1st ward, 3d precinct.....   | 254  | 195  | 41  | 118   | 21        | 7             | 4           | 4                   | 1              | 84                   | 73              | 21            | 9            | 6              | 6              |
| 4 1st ward, 4th precinct.....  | 180  | 180  | 31  | 93  | 5         | 2             | 4           | 1                   | 1              | 55                   | 61              | 7             | 1            | 4              | 4              |
| 5 1st ward, 5th precinct.....  | 330  | 277  | 90  | 141   | 19        | 11            | 13          | 2                   | 200            | 47                   | 15              | 7             | 7            | 6              | 6              |
| 6 1st ward, 6th precinct.....  | 263  | 209  | 52  | 128   | 13        | 7             | 1           | 3                   | 121            | 61                   | 19              | 1             | 5            | 5              | 5              |
| 7 1st ward, 7th precinct.....  | 384  | 319  | 102   | 165   | 31        | 11            | 4           | 3                   | 210            | 49                   | 43              | 9             | 1            | 1              | 1              |
| 8 1st ward, 8th precinct.....  | 351  | 304  | 75  | 172   | 28        | 6             | 2           | 8                   | 155            | 92                   | 35              | 6             | 3            | 3              | 3              |
| 9 1st ward, 9th precinct.....  | 383  | 326  | 84  | 182   | 28        | 14            | 11          | 4                   | 196            | 74                   | 33              | 6             | 8            | 8              | 8              |
| 10 1st ward, 10th precinct.....  | 338  | 291  | 101   | 138   | 25        | 11            | 10          | 5                   | 213            | 36                   | 31              | 3             | 4            | 4              | 4              |
| 11 1st ward, 11th precinct.....  | 433  | 377  | 150   | 165   | 37        | 17            | 7           | 4                   | 244            | 71                   | 42              | 8             | 3            | 3              | 3              |
| 12 1st ward, 12th precinct.....  | 123  | 102  | 32  | 54  | 8         | 2             | 2           | 3                   | 62             | 27                   | 6               | ...           | ...          | ...            | ...            |
| 13 1st ward, 13th precinct.....  | 335  | 285  | 119   | 117   | 15        | 15            | 8           | 5                   | 224            | 28                   | 23              | 5             | 1            | 1              | 1              |
| Total for 1st ward.....  | 3689   | 3099   | 925   | 1631  | 242       | 105           | 71          | 40                  | 1830           | 728                  | 297             | 60            | 57           | 57             | 57             |
| 1 2d ward, 1st precinct.....   | 312  | 286  | 87  | 156   | 9         | 12            | 3           | 4                   | 114            | 101                  | 25              | 9             | 9            | 9              | 9              |
| 2 2d ward, 2d precinct.....  | 340  | 275  | 55  | 193   | 11        | 6             | 4           | 1                   | 89             | 134                  | 14              | 4             | 12           | 12             | 12             |
| 3 2d ward, 3d precinct.....  | 347  | 283  | 71  | 189   | 6         | 10            | 4           | 1                   | 105            | 141                  | 9               | 11            | 8            | 8              | 8              |
| 4 2d ward, 4th precinct.....   | 365  | 305  | 64  | 203   | 14        | 11            | 5           | 5                   | 104            | 147                  | 20              | 9             | 9            | 9              | 9              |
| 5 2d ward, 5th precinct.....   | 129  | 108  | 18  | 77  | 4         | 4             | 2           | 2                   | 43             | 45                   | 7               | 6             | 2            | 2              | 2              |
| 6 2d ward, 6th precinct.....   | 202  | 186  | 35  | 131   | 11        | 1             | 3           | 2                   | 59             | 93                   | 19              | 4             | 4            | 4              | 4              |
| 7 2d ward, 7th precinct.....   | 319  | 250  | 58  | 153   | 16        | 12            | 4           | 4                   | 103            | 88                   | 26              | 11            | 8            | 8              | 8              |
| 8 2d ward, 8th precinct.....   | 98   | 83   | 17  | 46  | 15        | 3             | 1           | 1                   | 27             | 23                   | 20              | 3             | 3            | 3              | 3              |
| 9 2d ward, 9th precinct.....   | 242  | 191  | 46  | 103   | 29        | 6             | 7           | 3                   | 74             | 58                   | 36              | 12            | 10           | 10             | 10             |
| 10 2d ward, 10th precinct.....   | 70   | 61   | 16  | 36  | 4         | 2             | 2           | 1                   | 24             | 17                   | 7               | 2             | 6            | 6              | 6              |
| 11 2d ward, 11th precinct.....   | 375  | 323  | 79  | 212   | 15        | 3             | 3           | 7                   | 107            | 158                  | 30              | 5             | 8            | 8              | 8              |
| 12 2d ward, 12th precinct.....   | 353  | 275  | 76  | 155   | 31        | 6             | 2           | 3                   | 103            | 100                  | 42              | 9             | 11           | 11             | 11             |
| 13 2d ward, 13th precinct.....   | 256  | 218  | 25  | 167   | 17        | 3             | 2           | 4                   | 58             | 120                  | 21              | 4             | 3            | 3              | 3              |
| Total for 2d ward.....   | 3408   | 2847   | 647   | 1821  | 182       | 76            | 44          | 38                  | 1010           | 1225                 | 276             | 89            | 93           | 93             | 93             |
| 1 3d ward, 1st precinct.....   | 77   | 64   | 7   | 53  | ...       | ...           | 2           | ...                 | 6              | 34                   | ...             | 1             | 2            | 2              | 2              |
| 2 3d ward, 2d precinct.....  | 111  | 57   | 2   | 48  | 4         | 1             | ...         | 2                   | 6              | 33                   | 6               | 3             | ...          | ...            | ...            |
| 3 3d ward, 3d precinct.....  | 115  | 115  | 23  | 76  | 9         | 2             | 3           | 2                   | 38             | 56                   | 10              | 2             | 3            | 3              | 3              |
| 4 3d ward, 4th precinct.....   | 168  | 168  | 32  | 101   | 16        | 8             | 1           | 2                   | 49             | 72                   | 25              | 8             | 3            | 3              | 3              |
| 5 3d ward, 5th precinct.....   | 183  | 132  | 27  | 80  | 18        | 1             | 4           | 1                   | 35             | 57                   | 16              | 6             | 4            | 4              | 4              |
| 6 3d ward, 6th precinct.....   | 89   | 58   | 11  | 37  | 1         | 1             | 2           | 2                   | 16             | 26                   | 3               | ...           | 3            | 3              | 3              |
| Total for 3d ward.....   | 743  | 594  | 102   | 395   | 48        | 13            | 12          | 9                   | 150            | 278                  | 60              | 20            | 15           | 15             | 15             |
| 1 4th ward, 1st precinct.....  | 158  | 117  | 23  | 91  | 1         | 1             | ...         | 2                   | 25             | 62                   | 6               | 2             | 4            | 4              | 4              |
| 2 4th ward, 2d precinct.....   | 169  | 123  | 18  | 94  | 8         | 2             | 1           | ...                 | 27             | 71                   | 8               | 1             | 4            | 4              | 4              |
| 3 4th ward, 3d precinct.....   | 114  | 74   | 18  | 45  | 4         | ...           | ...         | 1                   | 26             | 29                   | 6               | ...           | 3            | 3              | 3              |
| 4 4th ward, 4th precinct.....  | 59   | 55   | 8   | 44  | 2         | ...           | ...         | ...                 | 12             | 37                   | 4               | ...           | 1            | 1              | 1              |
| 5 4th ward, 5th precinct.....  | 92   | 73   | 6   | 64  | 2         | ...           | ...         | ...                 | 17             | 45                   | 2               | 1             | 1            | 1              | 1              |
| 6 4th ward, 6th precinct.....  | 294  | 224  | 28  | 182   | 7         | ...           | 1           | 1                   | 49             | 136                  | 9               | 1             | 5            | 5              | 5              |
| 7 4th ward, 7th precinct.....  | 376  | 320  | 37  | 267   | 5         | 1             | 2           | 2                   | 81             | 176                  | 8               | 3             | 11           | 11             | 11             |
| 8 4th ward, 8th precinct.....  | 258  | 190  | 35  | 143   | 2         | 3             | 4           | ...                 | 48             | 107                  | 9               | 1             | 7            | 7              | 7              |
| 9 4th ward, 9th precinct.....  | 159  | 115  | 32  | 68  | 7         | 6             | ...         | ...                 | 38             | 55                   | 6               | 7             | 4            | 4              | 4              |
| 10 4th ward, 10th precinct.....  | 165  | 85   | 15  | 31  | 5         | 1             | ...         | 2                   | 25             | 17                   | 8               | 1             | ...          | ...            | ...            |
| 11 4th ward, 11th precinct.....  | 199  | 159  | 36  | 109   | 4         | 2             | 2           | 3                   | 53             | 77                   | 8               | 4             | 9            | 9              | 9              |
| 12 4th ward, 12th precinct.....  | 197  | 162  | 18  | 128   | 3         | ...           | ...         | 1                   | 28             | 85                   | 9               | ...           | 1            | 1              | 1              |
| Total for 4th ward.....  | 2240   | 1697   | 274   | 1266  | 50        | 16            | 12          | 12                  | 429            | 897                  | 83              | 21            | 50           | 50             | 50             |



## ELECTION RETURNS FOR STATE OFFICERS, 1914

Rep., Republican; Dem., Democrat; Soc., Socialist; Prohib., Prohibitionist; Prog., Progressive;  
Indus. Lab., Industrial Labor; Non-Par., Non-Partisan

## RAMSEY COUNTY

| SEC. OF STATE |                |                 |              | STATE AUDITOR |            |                |               | STATE TREASURER |                 |            |                 | ATTORNEY GENERAL |              |              | ASSOC. JUSTICE |                   | Cik Sup-Crt.  | R. R. & WAREHOUSE COM. |             |                   |
|---------------|----------------|-----------------|--------------|---------------|------------|----------------|---------------|-----------------|-----------------|------------|-----------------|------------------|--------------|--------------|----------------|-------------------|---------------|------------------------|-------------|-------------------|
| Schmahl, Rep. | Bergheim, Dem. | Kaines, Prohib. | Lewis, Prog. | Preus, Rep.   | Rush, Dem. | Thompson, Soc. | Curtis, Prog. | Smith, Rep.     | Engelbert, Dem. | Nash, Soc. | Jacobson, Prog. | Smith, Rep.      | Cronin, Dem. | Rieke, Prog. | Bunn, Non-Par. | Johnson, Non-Par. | Caswell, Rep. | Jacobson, Rep.         | Smith, Dem. | Hokanson, Prohib. |
| 42            | 47             | 5               | 12           | 43            | 46         | 14             | 7             | 45              | 44              | 14         | 6               | 52               | 49           | 6            | 65             | 34                | 70            | 43                     | 50          | 7                 |
| 41            | 50             | 1               | 7            | 26            | 56         | 14             | 3             | 28              | 55              | 12         | 6               | 34               | 63           | 5            | 71             | 24                | 70            | 28                     | 65          | 3                 |
| 87            | 74             | 12              | 15           | 78            | 71         | 32             | 37            | 68              | 65              | 35         | 18              | 95               | 71           | 12           | 108            | 69                | 125           | 89                     | 68          | 23                |
| 62            | 59             | 2               | 8            | 58            | 56         | 8              | 6             | 51              | 51              | 13         | 12              | 63               | 55           | 6            | 86             | 31                | 84            | 57                     | 58          | 6                 |
| 157           | 90             | 9               | 12           | 163           | 65         | 28             | 12            | 147             | 65              | 32         | 26              | 187              | 65           | 12           | 131            | 129               | 211           | 163                    | 74          | 23                |
| 91            | 72             | 12              | 13           | 93            | 61         | 27             | 7             | 76              | 61              | 30         | 24              | 113              | 63           | 74           | 97             | 91                | 138           | 98                     | 65          | 22                |
| 163           | 89             | 17              | 20           | 166           | 62         | 57             | 9             | 145             | 62              | 54         | 39              | 204              | 54           | 22           | 118            | 169               | 217           | 181                    | 69          | 31                |
| 164           | 86             | 11              | 14           | 152           | 78         | 46             | 7             | 127             | 71              | 58         | 26              | 177              | 76           | 16           | 165            | 103               | 173           | 151                    | 99          | 17                |
| 150           | 104            | 23              | 19           | 139           | 80         | 54             | 17            | 124             | 77              | 53         | 48              | 177              | 69           | 28           | 117            | 162               | 196           | 159                    | 87          | 27                |
| 142           | 94             | 18              | 18           | 150           | 52         | 54             | 19            | 122             | 55              | 47         | 52              | 186              | 53           | 22           | 86             | 186               | 214           | 173                    | 63          | 31                |
| 200           | 100            | 24              | 32           | 241           | 81         | 56             | 18            | 173             | 83              | 65         | 44              | 241              | 72           | 24           | 140            | 184               | 250           | 205                    | 91          | 38                |
| 43            | 38             | 5               | 9            | 46            | 28         | 11             | 4             | 37              | 28              | 12         | 13              | 53               | 27           | 4            | 35             | 53                | 64            | 51                     | 30          | 5                 |
| 153           | 70             | 24              | 21           | 161           | 41         | 36             | 21            | 138             | 35              | 37         | 58              | 189              | 41           | 24           | 100            | 161               | 199           | 183                    | 39          | 38                |
| 1495          | 973            | 163             | 200          | 1516          | 777        | 437            | 167           | 1281            | 752             | 462        | 372             | 1771             | 758          | 255          | 1319           | 1396              | 2011          | 1581                   | 858         | 271               |
| 156           | 66             | 9               | 17           | 146           | 72         | 30             | 10            | 131             | 77              | 28         | 20              | 148              | 73           | 19           | 178            | 58                | 180           | 128                    | 90          | 14                |
| 145           | 87             | 7               | 15           | 138           | 92         | 17             | 11            | 119             | 101             | 22         | 12              | 139              | 109          | 12           | 196            | 53                | 174           | 111                    | 131         | 8                 |
| 147           | 105            | 9               | 16           | 138           | 118        | 8              | 8             | 133             | 110             | 9          | 16              | 137              | 118          | 12           | 197            | 54                | 189           | 121                    | 134         | 8                 |
| 170           | 91             | 14              | 11           | 150           | 111        | 19             | 7             | 123             | 118             | 23         | 17              | 170              | 103          | 11           | 209            | 63                | 195           | 125                    | 131         | 12                |
| 51            | 42             | 7               | 8            | 51            | 42         | 7              | 3             | 40              | 43              | 9          | 8               | 52               | 41           | 7            | 71             | 26                | 69            | 42                     | 51          | 6                 |
| 81            | 67             | 9               | 13           | 60            | 81         | 23             | 8             | 66              | 70              | 28         | 12              | 81               | 73           | 12           | 108            | 47                | 110           | 58                     | 95          | 9                 |
| 130           | 71             | 16              | 11           | 120           | 76         | 24             | 10            | 114             | 75              | 24         | 21              | 142              | 69           | 11           | 142            | 70                | 162           | 109                    | 89          | 17                |
| 41            | 22             | 3               | 2            | 27            | 26         | 21             | 2             | 27              | 20              | 22         | 2               | 33               | 30           | 5            | 42             | 18                | 47            | 24                     | 37          | 5                 |
| 98            | 48             | 12              | 20           | 83            | 53         | 41             | 14            | 83              | 48              | 45         | 12              | 108              | 49           | 16           | 119            | 46                | 133           | 85                     | 71          | 19                |
| 33            | 12             | 5               | 5            | 32            | 13         | 4              | 5             | 39              | 10              | 7          | 4               | 39               | 9            | 6            | 40             | 13                | 47            | 32                     | 16          | 4                 |
| 166           | 119            | 4               | 15           | 137           | 126        | 31             | 10            | 137             | 121             | 34         | 11              | 158              | 125          | 10           | 214            | 68                | 193           | 124                    | 146         | 14                |
| 146           | 80             | 12              | 18           | 126           | 84         | 45             | 9             | 112             | 77              | 57         | 11              | 135              | 92           | 17           | 149            | 84                | 182           | 111                    | 110         | 14                |
| 98            | 90             | 28              | 5            | 72            | 98         | 28             | 5             | 70              | 96              | 32         | 6               | 98               | 87           | 11           | 135            | 41                | 127           | 67                     | 120         | 6                 |
| 1462          | 900            | 135             | 156          | 1280          | 992        | 298            | 102           | 1194            | 966             | 340        | 152             | 1440             | 978          | 149          | 1800           | 641               | 1808          | 1137                   | 1221        | 136               |
| 12            | 30             | 1               | 12           | 29            | 12         | 3              | 7             | 33              | 5               | 1          | 10              | 31               | 3            | 21           | 10             | 17                | 9             | 32                     | ...         | 1                 |
| 11            | 28             | 1               | 1            | 9             | 27         | 8              | 12            | 25              | 6               | 2          | 9               | 30               | 4            | 27           | 10             | 24                | 10            | 20                     | 2           | 2                 |
| 53            | 41             | 3               | 5            | 44            | 46         | 12             | 5             | 41              | 42              | 13         | 8               | 54               | 43           | 2            | 63             | 32                | 72            | 41                     | 54          | 3                 |
| 53            | 68             | 11              | 15           | 57            | 65         | 25             | 7             | 54              | 60              | 24         | 11              | 66               | 70           | 9            | 87             | 49                | 100           | 56                     | 73          | 10                |
| 33            | 64             | 4               | 10           | 35            | 49         | 22             | 5             | 40              | 48              | 22         | 7               | 49               | 51           | 6            | 65             | 33                | 65            | 41                     | 61          | 5                 |
| 22            | 21             | 3               | 5            | 19            | 20         | 7              | 5             | 18              | 21              | 6          | 5               | 20               | 24           | 4            | 30             | 18                | 36            | 17                     | 26          | 6                 |
| 184           | 252            | 22              | 37           | 176           | 236        | 74             | 25            | 172             | 229             | 76         | 34              | 208              | 249          | 28           | 293            | 152               | 314           | 174                    | 266         | 26                |
| 46            | 49             | 2               | 4            | 37            | 58         | 6              | 1             | 34              | 55              | 12         | 2               | 47               | 55           | 2            | 69             | 18                | 61            | 31                     | 64          | 3                 |
| 45            | 59             | 4               | 4            | 36            | 65         | 7              | 3             | 33              | 63              | 11         | 5               | 38               | 66           | 3            | 74             | 24                | 63            | 30                     | 72          | 1                 |
| 36            | 23             | 1               | 3            | 31            | 23         | 5              | 4             | 31              | 23              | 8          | 2               | 32               | 23           | 6            | 38             | 13                | 39            | 29                     | 29          | 1                 |
| 31            | 22             | 1               | 20           | 29            | 3          | ...            | 20            | 27              | 5               | 2          | 24              | 29               | 1            | 41           | 12             | 48                | 19            | 34                     | 1           | 4                 |
| 28            | 29             | 1               | 2            | 24            | 36         | 2              | 1             | 24              | 32              | 2          | 1               | 24               | 34           | 1            | 39             | 15                | 35            | 16                     | 36          | 5                 |
| 77            | 101            | 4               | 11           | 62            | 114        | 11             | 8             | 62              | 110             | 14         | 8               | 77               | 110          | 8            | 125            | 39                | 108           | 49                     | 128         | 4                 |
| 129           | 121            | 3               | 13           | 99            | 152        | 12             | 6             | 110             | 131             | 18         | 9               | 121              | 130          | 8            | 195            | 50                | 173           | 98                     | 161         | 6                 |
| 70            | 90             | 2               | 9            | 67            | 89         | 8              | 2             | 64              | 93              | 7          | 2               | 74               | 93           | 2            | 111            | 38                | 103           | 47                     | 112         | 3                 |
| 49            | 40             | 3               | 7            | 46            | 49         | 7              | 6             | 47              | 47              | 8          | 5               | 53               | 42           | 7            | 87             | 11                | 73            | 32                     | 57          | 6                 |
| 22            | 23             | 2               | 3            | 23            | 17         | 10             | 1             | 24              | 18              | 8          | 2               | 25               | 20           | 5            | 32             | 17                | 34            | 25                     | 17          | 3                 |
| 73            | 59             | 8               | 10           | 65            | 68         | 6              | 7             | 70              | 66              | 8          | 5               | 70               | 66           | 7            | 112            | 25                | 97            | 53                     | 80          | 7                 |
| 53            | 70             | 1               | 2            | 36            | 71         | 9              | ...           | 41              | 74              | 8          | 2               | 25               | 71           | 1            | 81             | 28                | 69            | 32                     | 89          | 2                 |
| 659           | 686            | 31              | 69           | 546           | 771        | 86             | 39            | 560             | 739             | 109        | 45              | 610              | 739          | 51           | 1004           | 290               | 903           | 461                    | 879         | 37                |

## ELECTION RETURNS FOR STATE OFFICERS, 1914

Rep., Republican; Dem., Democrat; Soc., Socialist; Prohib., Prohibitionist; Prog., Progressive;  
Indus. Lab., Industrial Labor; Non-Par., Non-Partisan

## RAMSEY COUNTY—Continued

| NAMES OF<br>TOWNSHIPS, VILLAGES<br>OR WARDS<br>(IN ALPHABETICAL ORDER) | Total Names on Register of<br>Electors—Males | Total Names on Register of<br>Electors—Females | Total Number of Ballots Cast<br>and Counted—Males | Total Number of Ballots Cast<br>and Counted—Females | GOVERNOR  |               |             |                     |                |                      | LIEUT. GOV.     |               |              |                |                |
|--|--|--|---|---|-----------|---------------|-------------|---------------------|----------------|----------------------|-----------------|---------------|--------------|----------------|----------------|
|  |  |  |   |   | Lee, Rep. | Hammond, Dem. | Lewis, Soc. | Calderwood, Prohib. | Halbert, Prog. | Johnson, Indus. Lab. | Burnquist, Rep. | Andrist, Dem. | Hanson, Soc. | Piper, Prohib. | Spencer, Prog. |
| St. Paul—  |  |  |   |   |           |               |             |                     |                |                      |                 |               |              |                |                |
| 1 5th ward, 1st precinct.....  | 139  | 111  | 26  | 75  | 6         | 3             | 3           | 3                   | 3              | 3                    | 36              | 51            | 7            | 1              | 5              |
| 2 5th ward, 2d precinct.....   | 196  | 143  | 31  | 84  | 17        | 3             | 2           | 2                   | 1              | 34                   | 69              | 21            | 3            | 6              | 6              |
| 3 5th ward, 3d precinct.....   | 133  | 111  | 14  | 80  | 1         | 2             | 2           | 2                   | 2              | 23                   | 64              | 3             | 1            | 3              | 3              |
| 4 5th ward, 4th precinct.....  | 187  | 149  | 29  | 104   | 6         | 5             | 1           | 1                   | 1              | 46                   | 76              | 13            | 2            | 3              | 3              |
| 5 5th ward, 5th precinct.....  | 169  | 144  | 20  | 114   | 6         | 1             | 1           | 1                   | 1              | 27                   | 90              | 11            | 2            | 2              | 2              |
| 6 5th ward, 6th precinct.....  | 291  | 237  | 37  | 184   | 10        | 2             | 4           | 4                   | 4              | 60                   | 142             | 15            | 4            | 8              | 8              |
| 7 5th ward, 7th precinct.....  | 203  | 171  | 20  | 133   | 5         | 2             | 3           | 3                   | 3              | 30                   | 105             | 14            | 4            | 11             | 11             |
| 8 5th ward, 8th precinct.....  | 308  | 262  | 28  | 209   | 9         | 5             | 3           | 5                   | 5              | 46                   | 157             | 23            | 4            | 9              | 9              |
| 9 5th ward, 9th precinct.....  | 155  | 155  | 17  | 110   | 16        | 1             | 2           | 3                   | 3              | 29                   | 82              | 20            | 3            | 6              | 6              |
| 10 5th ward, 10th precinct.....  | 143  | 127  | 14  | 98  | 12        | 1             | 2           | 2                   | 2              | 24                   | 75              | 18            | 2            | 2              | 2              |
| 11 5th ward, 11th precinct.....  | 123  | 102  | 18  | 64  | 8         | 2             | 2           | 4                   | 4              | 21                   | 54              | 16            | 3            | 3              | 3              |
| 12 5th ward, 12th precinct.....  | 234  | 218  | 18  | 169   | 9         | 1             | 1           | 6                   | 6              | 38                   | 128             | 20            | 5            | 1              | 1              |
| 13 5th ward, 13th precinct.....  | 326  | 291  | 38  | 179   | 33        | 2             | 3           | 5                   | 5              | 59                   | 130             | 43            | 6            | 12             | 12             |
| 14 5th ward, 14th precinct.....  | 268  | 228  | 28  | 175   | 17        | 7             | 1           | 1                   | 1              | 41                   | 140             | 37            | 8            | 9              | 9              |
| 15 5th ward, 15th precinct.....  | 92   | 88   | 5   | 74  | 2         | 2             | 2           | 2                   | 2              | 11                   | 51              | 3             | 3            | 1              | 1              |
| 16 5th ward, 16th precinct.....  | 480  | 385  | 76  | 258   | 32        | 2             | 3           | 11                  | 11             | 92                   | 209             | 46            | 6            | 10             | 10             |
| Total for 5th ward.....  | 3447   | 2922   | 419   | 2110  | 189       | 30            | 30          | 44                  | 44             | 617                  | 1623            | 310           | 47           | 96             | 96             |
| 1 6th ward, 1st precinct.....  | 112  | 94   | 13  | 69  | 3         | 2             | 2           | 2                   | 2              | 15                   | 52              | 8             | 1            | 5              | 5              |
| 2 6th ward, 2d precinct.....   | 163  | 125  | 11  | 98  | 7         | 1             | 2           | 2                   | 2              | 22                   | 81              | 16            | 4            | 3              | 3              |
| 3 6th ward, 3d precinct.....   | 237  | 176  | 20  | 143   | 11        | 1             | 1           | 1                   | 1              | 43                   | 46              | 13            | 1            | 3              | 3              |
| 4 6th ward, 4th precinct.....  | 196  | 150  | 40  | 96  | 7         | 2             | 2           | 2                   | 2              | 72                   | 36              | 8             | 4            | 4              | 4              |
| 5 6th ward, 5th precinct.....  | 375  | 324  | 44  | 249   | 16        | 4             | 4           | 4                   | 4              | 93                   | 180             | 20            | 6            | 9              | 9              |
| 6 6th ward, 6th precinct.....  | 87   | 73   | 12  | 54  | 5         | 1             | 16          | 16                  | 16             | 16                   | 41              | 9             | 2            | 3              | 3              |
| 7 6th ward, 7th precinct.....  | 293  | 236  | 43  | 174   | 11        | 1             | 1           | 4                   | 4              | 59                   | 139             | 15            | 3            | 9              | 9              |
| 8 6th ward, 8th precinct.....  | 285  | 239  | 51  | 162   | 18        | 4             | 2           | 1                   | 1              | 55                   | 131             | 28            | 5            | 9              | 9              |
| 9 6th ward, 9th precinct.....  | 394  | 347  | 53  | 218   | 14        | 2             | 13          | 13                  | 13             | 97                   | 146             | 15            | 2            | 16             | 16             |
| 10 6th ward, 10th precinct.....  | 350  | 308  | 74  | 189   | 21        | 11            | 6           | 2                   | 2              | 95                   | 145             | 31            | 14           | 9              | 9              |
| 11 6th ward, 11th precinct.....  | 349  | 294  | 51  | 200   | 30        | 1             | 7           | 5                   | 5              | 87                   | 137             | 33            | 7            | 10             | 10             |
| 12 6th ward, 12th precinct.....  | 206  | 167  | 54  | 88  | 18        | 2             | 1           | 1                   | 1              | 53                   | 68              | 23            | 52           | 7              | 7              |
| 13 6th ward, 13th precinct.....  | 260  | 208  | 62  | 127   | 16        | 4             | 1           | 1                   | 1              | 71                   | 94              | 21            | 4            | 6              | 6              |
| Total for 6th ward.....  | 3307   | 2741   | 528   | 1917  | 177       | 33            | 54          | 19                  | 19             | 778                  | 1296            | 240           | 101          | 93             | 93             |
| 1 7th ward, 1st precinct.....  | 221  | 177  | 46  | 116   | 4         | 2             | 6           | 1                   | 1              | 74                   | 76              | 6             | 5            | 6              | 6              |
| 2 7th ward, 2d precinct.....   | 222  | 165  | 36  | 116   | 6         | 3             | 3           | 3                   | 3              | 59                   | 88              | 8             | 2            | 4              | 4              |
| 3 7th ward, 3d precinct.....   | 328  | 266  | 77  | 173   | 8         | 3             | 4           | 1                   | 1              | 131                  | 102             | 8             | 5            | 11             | 11             |
| 4 7th ward, 4th precinct.....  | 228  | 228  | 71  | 143   | 1         | 4             | 10          | 10                  | 10             | 134                  | 75              | 1             | 2            | 13             | 13             |
| 5 7th ward, 5th precinct.....  | 409  | 353  | 104   | 216   | 9         | 9             | 8           | 1                   | 1              | 165                  | 149             | 8             | 5            | 15             | 15             |
| 6 7th ward, 6th precinct.....  | 349  | 289  | 80  | 192   | 6         | 2             | 5           | 2                   | 2              | 120                  | 135             | 6             | 3            | 16             | 16             |
| 7 7th ward, 7th precinct.....  | 371  | 307  | 81  | 207   | 1         | 5             | 6           | 1                   | 1              | 154                  | 119             | 6             | 6            | 11             | 11             |
| 8 7th ward, 8th precinct.....  | 409  | 311  | 83  | 203   | 5         | 6             | 6           | 2                   | 2              | 132                  | 139             | 8             | 6            | 11             | 11             |
| 9 7th ward, 9th precinct.....  | 370  | 313  | 101   | 205   | 4         | 4             | 10          | 10                  | 10             | 175                  | 112             | 1             | 1            | 3              | 3              |
| 10 7th ward, 10th precinct.....  | 451  | 374  | 106   | 244   | 3         | 7             | 9           | 9                   | 9              | 189                  | 146             | 5             | 8            | 14             | 14             |
| 11 7th ward, 11th precinct.....  | 428  | 343  | 98  | 229   | 2         | 5             | 9           | 9                   | 9              | 158                  | 149             | 2             | 6            | 13             | 13             |
| 12 7th ward, 12th precinct.....  | 405  | 336  | 108   | 199   | 6         | 14            | 7           | 7                   | 7              | 171                  | 128             | 10            | 7            | 13             | 13             |
| 13 7th ward, 13th precinct.....  | 323  | 278  | 77  | 180   | 4         | 8             | 6           | 6                   | 6              | 135                  | 107             | 6             | 7            | 11             | 11             |
| Total for 7th ward.....  | 4514   | 342  | 1068  | 2423  | 55        | 72            | 89          | 8                   | 8              | 1797                 | 1525            | 75            | 63           | 141            | 141            |

## ELECTION RETURNS FOR STATE OFFICERS, 1914

Rep., Republican; Dem., Democrat; Soc., Socialist; Prohib., Prohibitionist; Prog., Progressive;  
Indus. Lab., Industrial Labor; Non-Par., Non-Partisan

## RAMSEY COUNTY—Continued

| SEC. OF STATE |                |                 |              | STATE AUDITOR |            |                |               | STATE TREASURER |                 |            |                 | ATTORNEY GENERAL |              |              | ASSOC. JUSTICE |                   | Clk. Sup. Crt. | R. R. & WAREHOUSE COM. |             |                   |    |
|---------------|----------------|-----------------|--------------|---------------|------------|----------------|---------------|-----------------|-----------------|------------|-----------------|------------------|--------------|--------------|----------------|-------------------|----------------|------------------------|-------------|-------------------|----|
| Schmahl, Rep. | Berghelm, Dem. | Kalnes, Prohib. | Lewis, Prog. | Preus, Rep.   | Rush, Dem. | Thompson, Soc. | Curtis, Prog. | Smith, Rep.     | Engelbert, Dem. | Nash, Soc. | Jacobson, Prog. | Smith, Rep.      | Cronin, Dem. | Rieke, Prog. | Bunn, Non-Par. | Johnson, Non-Par. | Caswell, Rep.  | Jacobson, Rep.         | Smith, Dem. | Hokanson, Prohib. |    |
| 44            | 45             | 3               | 6            | 33            | 48         | 10             | 4             | 30              | 48              | 14         | 4               | 41               | 45           | 6            | 54             | 24                | 51             | 31                     | 57          | 2                 | 1  |
| 58            | 57             | 5               | 8            | 46            | 61         | 17             | 4             | 43              | 59              | 18         | 10              | 68               | 55           | 4            | 89             | 31                | 86             | 44                     | 69          | 5                 | 2  |
| 41            | 52             | 1               | 5            | 32            | 57         | 5              | 1             | 34              | 54              | 5          | 3               | 41               | 49           | 6            | 79             | 16                | 59             | 27                     | 65          | 3                 | 3  |
| 74            | 55             | 3               | 7            | 57            | 66         | 14             | 3             | 57              | 65              | 9          | 8               | 71               | 62           | 3            | 98             | 27                | 83             | 53                     | 71          | 6                 | 4  |
| 50            | 68             | 2               | 7            | 40            | 75         | 10             | 3             | 45              | 73              | 11         | 3               | 52               | 72           | 4            | 82             | 39                | 71             | 38                     | 81          | 3                 | 5  |
| 79            | 124            | 2               | 20           | 72            | 125        | 20             | 7             | 66              | 126             | 27         | 6               | 78               | 136          | 7            | 165            | 40                | 83             | 74                     | 140         | 2                 | 6  |
| 65            | 81             | 1               | 13           | 53            | 92         | 12             | 8             | 49              | 88              | 17         | 4               | 65               | 86           | 6            | 122            | 32                | 106            | 51                     | 98          | 3                 | 7  |
| 105           | 115            | 6               | 40           | 80            | 126        | 19             | 7             | 71              | 133             | 25         | 6               | 93               | 130          | 2            | 173            | 52                | 140            | 55                     | 163         | 1                 | 8  |
| 69            | 56             | ...             | 9            | 52            | 68         | 18             | 4             | 49              | 67              | 25         | 4               | 58               | 75           | 2            | 103            | 25                | 92             | 42                     | 77          | 3                 | 9  |
| 50            | 51             | 3               | 7            | 37            | 57         | 15             | 3             | 35              | 60              | 15         | 4               | 58               | 56           | 2            | 73             | 24                | 72             | 36                     | 69          | 2                 | 10 |
| 30            | 49             | 2               | 5            | 25            | 47         | 13             | 1             | 23              | 41              | 21         | 2               | 27               | 43           | 5            | 62             | 13                | 55             | 30                     | 47          | 1                 | 11 |
| 85            | 87             | 1               | 16           | 61            | 103        | 22             | 4             | 54              | 114             | 17         | 5               | 67               | 112          | 8            | 142            | 32                | 111            | 41                     | 136         | 6                 | 12 |
| 105           | 112            | 6               | 20           | 81            | 107        | 51             | 6             | 74              | 110             | 57         | 6               | 99               | 118          | 16           | 162            | 51                | 145            | 71                     | 154         | 9                 | 13 |
| 86            | 103            | 14              | 21           | 58            | 127        | 25             | 8             | 64              | 119             | 38         | 8               | 74               | 123          | 8            | 155            | 39                | 144            | 49                     | 143         | 10                | 14 |
| 19            | 36             | 2               | 4            | 13            | 46         | 2              | 1             | 19              | 44              | 2          | 3               | 17               | 41           | 2            | 41             | 15                | 35             | 13                     | 46          | ...               | 15 |
| 150           | 165            | 7               | 38           | 122           | 182        | 48             | 11            | 127             | 178             | 48         | 13              | 151              | 166          | 17           | 264            | 73                | 229            | 104                    | 229         | 11                | 16 |
| 1110          | 1256           | 58              | 226          | 862           | 1387       | 301            | 77            | 840             | 1379            | 349        | 89              | 1060             | 1369         | 96           | 1864           | 533               | 1562           | 759                    | 1645        | 67                |    |
| 37            | 37             | 4               | 3            | 28            | 42         | 6              | 1             | 27              | 41              | 11         | 5               | 30               | 42           | 2            | 58             | 17                | 45             | 20                     | 47          | 3                 | 1  |
| 50            | 52             | 3               | 6            | 28            | 65         | 15             | 3             | 33              | 57              | 19         | 1               | 42               | 59           | 2            | 76             | 25                | 55             | 31                     | 74          | 4                 | 2  |
| 33            | 42             | 2               | 4            | 29            | 41         | 13             | 1             | 27              | 38              | 12         | 5               | 38               | 36           | 4            | 109            | 14                | 36             | 18                     | 56          | ...               | 3  |
| 21            | 49             | 1               | 5            | 22            | 41         | 9              | 4             | 24              | 42              | 9          | 3               | 26               | 44           | 5            | 63             | 26                | 30             | 23                     | 45          | 1                 | 4  |
| 144           | 133            | 6               | 13           | 132           | 130        | 28             | 9             | 122             | 135             | 26         | 15              | 156              | 121          | 14           | 218            | 60                | 202            | 116                    | 158         | 10                | 5  |
| 34            | 28             | 1               | 3            | 29            | 29         | 9              | 1             | 26              | 30              | 9          | 2               | 26               | 36           | 1            | 43             | 18                | 37             | 23                     | 36          | 1                 | 6  |
| 109           | 94             | 4               | 15           | 96            | 102        | 21             | 6             | 87              | 107             | 18         | 11              | 108              | 100          | 10           | 150            | 53                | 139            | 87                     | 115         | 5                 | 7  |
| 105           | 100            | 4               | 17           | 92            | 87         | 29             | 15            | 77              | 102             | 35         | 12              | 113              | 98           | 12           | 155            | 47                | 154            | 95                     | 116         | 6                 | 8  |
| 105           | 145            | 6               | 19           | 129           | 164        | 15             | 13            | 127             | 152             | 23         | 17              | 155              | 164          | 14           | 245            | 71                | 164            | 118                    | 176         | 10                | 9  |
| 157           | 91             | 15              | 27           | 142           | 108        | 27             | 13            | 136             | 101             | 38         | 14              | 164              | 103          | 21           | 208            | 63                | 188            | 131                    | 139         | 11                | 10 |
| 146           | 100            | 5               | 22           | 127           | 103        | 33             | 14            | 122             | 118             | 30         | 8               | 157              | 73           | 18           | 187            | 63                | 197            | 119                    | 127         | 7                 | 11 |
| 75            | 57             | 7               | 10           | 63            | 61         | 23             | 8             | 60              | 63              | 26         | 7               | 80               | 59           | 9            | 91             | 45                | 89             | 60                     | 74          | 5                 | 12 |
| 100           | 78             | 5               | 15           | 88            | 78         | 20             | 7             | 85              | 74              | 25         | 8               | 104              | 71           | 12           | 136            | 45                | 128            | 86                     | 85          | 9                 | 13 |
| 1116          | 1006           | 63              | 159          | 1005          | 1051       | 248            | 95            | 953             | 1060            | 281        | 108             | 1199             | 1006         | 124          | 1739           | 547               | 1464           | 927                    | 1248        | 72                |    |
| 102           | 53             | 4               | 8            | 98            | 62         | 3              | 6             | 88              | 62              | 8          | 7               | 106              | 57           | 7            | 131            | 26                | 113            | 72                     | 83          | 5                 | 1  |
| 89            | 57             | 5               | 8            | 76            | 72         | 4              | 7             | 71              | 73              | 7          | 6               | 80               | 72           | 4            | 120            | 26                | 93             | 58                     | 86          | 6                 | 2  |
| 172           | 64             | 5               | 11           | 173           | 68         | 8              | 7             | 165             | 73              | 8          | 8               | 181              | 67           | 6            | 223            | 33                | 196            | 142                    | 92          | 8                 | 3  |
| 160           | 47             | 7               | 9            | 170           | 42         | 1              | 9             | 178             | 38              | 4          | 9               | 180              | 36           | 8            | 204            | 19                | 180            | 141                    | 69          | 6                 | 4  |
| 202           | 111            | 9               | 17           | 206           | 114        | 8              | 14            | 204             | 108             | 15         | 18              | 231              | 104          | 12           | 272            | 44                | 248            | 166                    | 144         | 18                | 5  |
| 164           | 99             | 6               | 12           | 157           | 110        | 8              | 7             | 155             | 110             | 9          | 6               | 167              | 106          | 5            | 222            | 52                | 190            | 121                    | 138         | 9                 | 6  |
| 195           | 70             | 2               | 4            | 179           | 97         | 8              | 13            | 185             | 90              | 8          | 11              | 194              | 92           | 7            | 233            | 51                | 230            | 153                    | 117         | 3                 | 7  |
| 186           | 86             | 5               | 23           | 179           | 99         | 7              | 14            | 171             | 100             | 9          | 13              | 187              | 97           | 12           | 248            | 44                | 222            | 134                    | 141         | 7                 | 8  |
| 231           | 64             | 6               | 22           | 242           | 63         | 1              | 9             | 223             | 66              | 6          | 12              | 224              | 87           | 10           | 274            | 34                | 216            | 152                    | 96          | 7                 | 9  |
| 222           | 104            | 10              | 22           | 223           | 109        | 11             | 17            | 231             | 98              | 6          | 22              | 240              | 107          | 11           | 298            | 51                | 270            | 190                    | 146         | 11                | 10 |
| 202           | 102            | 9               | 23           | 195           | 120        | 3              | 12            | 204             | 113             | 3          | 12              | 220              | 102          | 9            | 272            | 39                | 245            | 170                    | 148         | 9                 | 11 |
| 212           | 84             | 9               | 27           | 207           | 98         | 10             | 11            | 214             | 86              | 8          | 16              | 230              | 80           | 15           | 237            | 82                | 259            | 177                    | 125         | 18                | 12 |
| 180           | 64             | 7               | 15           | 176           | 81         | 8              | 9             | 175             | 72              | 12         | 9               | 191              | 74           | 5            | 204            | 65                | 204            | 149                    | 99          | 9                 | 13 |
| 2317          | 1005           | 84              | 201          | 2281          | 1135       | 80             | 135           | 2264            | 1089            | 103        | 149             | 2431             | 1081         | 111          | 2938           | 566               | 2666           | 1825                   | 1484        | 116               |    |

## ELECTION RETURNS FOR STATE OFFICERS, 1914

Rep., Republican; Dem., Democrat; Soc., Socialist; Prohib., Prohibitionist; Prog., Progressive;  
Indus. Lab., Industrial Labor; Non-Par., Non-Partisan

## RAMSEY COUNTY—Continued

| NAMES OF<br>TOWNSHIPS, VILLAGES<br>OR WARDS<br>(IN ALPHABETICAL ORDER) | Total Names on Register of<br>Electors—Males | Total Names on Register of<br>Electors—Females | Total Number of Ballots Cast<br>and Counted—Males | Total Number of Ballots Cast<br>and Counted—Females | GOVERNOR  |               |             |                     |                |                      | LIEUT. GOV.     |               |              |                |                |
|--|--|--|---|---|-----------|---------------|-------------|---------------------|----------------|----------------------|-----------------|---------------|--------------|----------------|----------------|
|  |  |  |   |   | Lee, Rep. | Hammond, Dem. | Lewis, Soc. | Calderwood, Prohib. | Halbert, Prog. | Johnson, Indus. Lab. | Burnquist, Rep. | Andrist, Dem. | Hanson, Soc. | Piper, Prohib. | Spencer, Prog. |
| St. Paul—  |  |  |   |   |           |               |             |                     |                |                      |                 |               |              |                |                |
| 1 8th ward, 1st precinct   | 279  |  | 234   |   | 34        | 182           | 10          |                     | 3              | 3                    | 59              | 143           | 10           | 3              | 11             |
| 2 8th ward, 2d precinct  | 223  |  | 160   |   | 40        | 99            | 7           | 3                   | 3              | 2                    | 49              | 72            | 10           | 3              | 8              |
| 3 8th ward, 3d precinct  | 321  |  | 234   |   | 59        | 159           | 6           | 1                   | 6              | 12                   | 95              | 105           | 13           | 1              | 8              |
| 4 8th ward, 4th precinct   | 203  |  | 203   |   | 66        | 204           | 12          | 8                   | 6              | 4                    | 87              | 146           | 24           | 9              | 15             |
| 5 8th ward, 5th precinct   | 413  |  | 321   |   | 57        | 239           | 15          | 4                   | 3              | 2                    | 105             | 167           | 21           | 5              | 12             |
| 6 8th ward, 6th precinct   | 376  |  | 316   |   | 64        | 225           | 18          | 2                   | 2              | 2                    | 84              | 159           | 30           | 11             | 12             |
| 7 8th ward, 7th precinct   | 333  |  | 268   |   | 50        | 190           | 13          | 1                   | 5              | 3                    | 79              | 134           | 24           | 6              | 7              |
| 8 8th ward, 8th precinct   | 302  |  | 270   |   | 39        | 201           | 23          | 1                   | 4              | 2                    | 73              | 138           | 27           | 1              | 9              |
| 9 8th ward, 9th precinct   | 307  |  | 252   |   | 29        | 188           | 26          |                     | 3              | 3                    | 49              | 142           | 36           | 2              | 7              |
| 10 8th ward, 10th precinct   | 303  |  | 242   |   | 24        | 189           | 24          | 3                   | 3              | 7                    | 49              | 142           | 24           | 5              | 6              |
| 11 8th ward, 11th precinct   | 335  |  | 276   |   | 69        | 173           | 22          | 1                   | 6              | 3                    | 90              | 123           | 36           | 4              | 7              |
| 12 8th ward, 12th precinct   | 440  |  | 380   |   | 40        | 282           | 24          | 8                   | 8              | 9                    | 61              | 210           | 43           | 10             | 16             |
| 13 8th ward, 13th precinct   | 236  |  | 195   |   | 43        | 125           | 14          | 1                   | 3              | 5                    | 53              | 87            | 27           |                | 10             |
| 14 8th ward, 14th precinct   | 168  |  | 137   |   | 26        | 100           | 5           | 2                   | 1              | 1                    | 30              | 82            | 5            | 5              | 4              |
| Total for 8th ward   | 4239   |  | 3488  |   | 640       | 2556          | 219         | 35                  | 56             | 48                   | 963             | 1850          | 330          | 65             | 132            |
| 1 9th ward, 1st precinct   | 371  |  | 271   |   | 67        | 209           | 17          | 3                   | 3              |                      | 86              | 150           | 28           | 6              | 23             |
| 2 9th ward, 2d precinct  | 186  |  | 130   |   | 40        | 79            | 3           | 6                   | 2              |                      | 53              | 60            | 3            | 6              | 6              |
| 3 9th ward, 3d precinct  | 152  |  | 120   |   | 33        | 72            | 10          | 3                   | 2              |                      | 39              | 54            | 11           | 4              | 2              |
| 4 9th ward, 4th precinct   | 157  |  | 112   |   | 14        | 78            | 11          | 2                   |                | 3                    | 29              | 55            | 16           | 4              | 3              |
| 5 9th ward, 5th precinct   | 174  |  | 131   |   | 30        | 83            | 3           | 4                   | 1              | 3                    | 38              | 52            | 7            | 10             | 5              |
| 6 9th ward, 6th precinct   | 190  |  | 148   |   | 35        | 94            | 8           | 2                   | 4              |                      | 49              | 71            | 12           | 2              | 3              |
| 7 9th ward, 7th precinct   | 234  |  | 169   |   | 37        | 112           | 8           | 3                   | 3              | 2                    | 51              | 82            | 10           | 4              | 11             |
| 8 9th ward, 8th precinct   | 242  |  | 199   |   | 27        | 141           | 16          | 3                   | 3              | 4                    | 49              | 106           | 19           | 5              | 6              |
| 9 9th ward, 9th precinct   | 207  |  | 168   |   | 23        | 128           | 7           | 1                   | 1              | 2                    | 39              | 89            | 17           | 1              | 7              |
| 10 9th ward, 10th precinct   | 190  |  | 160   |   | 29        | 114           | 5           | 2                   | 5              | 4                    | 27              | 102           | 12           | 4              | 9              |
| 11 9th ward, 11th precinct   | 454  |  | 388   |   | 80        | 242           | 37          | 12                  | 8              | 8                    | 110             | 165           | 54           | 6              | 16             |
| 12 9th ward, 12th precinct   | 100  |  | 75  |   | 15        | 53            | 2           |                     |                | 3                    | 22              | 38            | 6            | 4              | 2              |
| 13 9th ward, 13th precinct   | 119  |  | 101   |   | 31        | 50            | 14          | 1                   | 1              | 1                    | 38              | 37            | 17           | 1              | 2              |
| Total for 9th ward   | 2776   |  | 2172  |   | 461       | 1455          | 141         | 42                  | 33             | 30                   | 630             | 1061          | 212          | 57             | 95             |
| 1 10th ward, 1st precinct  | 444  |  | 355   |   | 115       | 187           | 23          | 18                  | 4              | 5                    | 147             | 119           | 40           | 19             | 11             |
| 2 10th ward, 2d precinct   | 465  |  | 387   |   | 168       | 148           | 23          | 42                  | 3              | 2                    | 195             | 102           | 31           | 38             | 5              |
| 3 10th ward, 3d precinct   | 359  |  | 304   |   | 84        | 169           | 17          | 19                  | 8              | 2                    | 112             | 110           | 32           | 16             | 11             |
| 4 10th ward, 4th precinct  | 506  |  | 429   |   | 206       | 162           | 16          | 38                  | 6              |                      | 221             | 126           | 18           | 41             | 16             |
| 5 10th ward, 5th precinct  | 137  |  | 106   |   | 30        | 51            | 14          | 5                   | 2              | 4                    | 41              | 30            | 21           | 6              | 5              |
| 6 10th ward, 6th precinct  | 179  |  | 149   |   | 45        | 81            | 10          | 6                   | 6              |                      | 59              | 55            | 17           | 4              | 9              |
| 7 10th ward, 7th precinct  | 384  |  | 320   |   | 128       | 120           | 23          | 33                  | 8              | 7                    | 158             | 91            | 32           | 20             | 8              |
| Total for 10th ward  | 2474   |  | 2050  |   | 776       | 918           | 126         | 161                 | 37             | 20                   | 933             | 633           | 191          | 144            | 65             |
| 1 11th ward, 1st precinct  | 306  |  | 240   |   | 55        | 141           | 23          | 8                   | 3              | 7                    | 73              | 82            | 41           | 11             | 12             |
| 2 11th ward, 2d precinct   | 316  |  | 241   |   | 94        | 124           | 11          | 15                  | 4              |                      | 113             | 79            | 18           | 13             | 14             |
| 3 11th ward, 3d precinct   | 403  |  | 312   |   | 111       | 176           | 9           | 8                   | 7              | 1                    | 142             | 113           | 23           | 10             | 17             |
| 4 11th ward, 4th precinct  | 500  |  | 398   |   | 149       | 213           | 7           | 17                  | 8              | 4                    | 207             | 144           | 9            | 12             | 17             |
| 5 11th ward, 5th precinct  | 599  |  | 501   |   | 173       | 285           | 8           | 20                  | 15             |                      | 241             | 187           | 14           | 15             | 30             |
| 6 11th ward, 6th precinct  | 484  |  | 410   |   | 112       | 254           | 11          | 23                  | 6              | 4                    | 195             | 153           | 15           | 16             | 23             |
| 7 11th ward, 7th precinct  | 380  |  | 325   |   | 99        | 194           | 9           | 12                  | 7              | 2                    | 155             | 119           | 14           | 12             | 16             |
| 8 11th ward, 8th precinct  | 160  |  | 130   |   | 26        | 87            | 6           | 2                   | 1              | 3                    | 41              | 59            | 12           | 4              | 4              |
| Total for 11th ward  | 3148   |  | 2557  |   | 819       | 1474          | 84          | 105                 | 51             | 21                   | 1167            | 936           | 146          | 93             | 133            |



## ELECTION RETURNS FOR STATE OFFICERS, 1914

Rep., Republican; Dem., Democrat; Soc., Socialist; Prohib., Prohibitionist; Prog., Progressive;  
Indus. Lab., Industrial Labor; Non-Par., Non-Partisan

## RAMSEY COUNTY—Continued

| SEC. OF STATE |                |                 |              | STATE AUDITOR |            |                |               | STATE TREASURER |                 |            |                 | ATTORNEY GENERAL |              |              | ASSOC. JUSTICE | CLK. SUP. CRT.    | R. R. & WAREHOUSE CCM. |                |             |                   |
|---------------|----------------|-----------------|--------------|---------------|------------|----------------|---------------|-----------------|-----------------|------------|-----------------|------------------|--------------|--------------|----------------|-------------------|------------------------|----------------|-------------|-------------------|
| Schmahl, Rep. | Bergheim, Dem. | Kalnes, Prohib. | Lewis, Prog. | Preus, Rep.   | Rush, Dem. | Thompson, Soc. | Curtis, Prog. | Smith, Rep.     | Engelbert, Dem. | Nash, Soc. | Jacobson, Prog. | Smith, Rep.      | Cronln, Dem. | Rieke, Prog. | Bunn, Non-Par. | Johnson, Non-Par. | Caswell, Rep.          | Jacobson, Rep. | Smith, Dem. | Hokanson, Prohib. |
| 109           | 108            | 3               | 6            | 96            | 107        | 16             | 5             | 89              | 118             | 12         | 7               | 115              | 104          | 6            | 172            | 41                | 144                    | 77             | 133         | 7                 |
| 74            | 48             | 5               | 16           | 68            | 51         | 11             | 11            | 67              | 57              | 10         | 10              | 83               | 51           | 7            | 103            | 26                | 101                    | 60             | 61          | 10                |
| 123           | 75             | 1               | 17           | 114           | 76         | 16             | 7             | 106             | 77              | 20         | 15              | 127              | 78           | 6            | 149            | 53                | 150                    | 114            | 93          | 4                 |
| 157           | 101            | 11              | 16           | 127           | 118        | 24             | 13            | 114             | 122             | 28         | 13              | 142              | 108          | 18           | 208            | 67                | 197                    | 110            | 146         | 14                |
| 154           | 132            | 6               | 11           | 134           | 142        | 23             | 10            | 134             | 142             | 21         | 10              | 169              | 127          | 6            | 231            | 60                | 197                    | 126            | 156         | 13                |
| 152           | 120            | 8               | 15           | 128           | 137        | 26             | 6             | 112             | 141             | 31         | 13              | 146              | 126          | 15           | 217            | 62                | 206                    | 106            | 166         | 13                |
| 133           | 89             | 6               | 15           | 111           | 104        | 24             | 8             | 99              | 109             | 25         | 11              | 113              | 114          | 11           | 161            | 65                | 150                    | 94             | 128         | 6                 |
| 125           | 96             | 6               | 15           | 96            | 113        | 26             | 4             | 101             | 108             | 27         | 10              | 122              | 99           | 10           | 167            | 51                | 151                    | 89             | 128         | 6                 |
| 93            | 113            | 3               | 22           | 66            | 114        | 39             | 12            | 68              | 118             | 37         | 11              | 89               | 118          | 14           | 154            | 52                | 143                    | 66             | 143         | 10                |
| 95            | 106            | 7               | 15           | 67            | 120        | 26             | 7             | 40              | 139             | 42         | 7               | 76               | 127          | 11           | 152            | 50                | 140                    | 56             | 146         | 4                 |
| 120           | 110            | 7               | 21           | 112           | 105        | 31             | 9             | 98              | 106             | 41         | 13              | 134              | 96           | 14           | 162            | 67                | 175                    | 108            | 122         | 8                 |
| 133           | 164            | 6               | 25           | 86            | 182        | 43             | 15            | 80              | 194             | 54         | 14              | 100              | 199          | 21           | 229            | 71                | 180                    | 74             | 244         | 6                 |
| 84            | 75             | 2               | 14           | 69            | 81         | 22             | 5             | 68              | 80              | 22         | 8               | 76               | 89           | 8            | 113            | 48                | 115                    | 71             | 94          | 3                 |
| 52            | 62             | 3               | 6            | 44            | 71         | 8              | 3             | 42              | 65              | 13         | 3               | 57               | 59           | 5            | 96             | 22                | 75                     | 40             | 77          | 3                 |
| 1004          | 1399           | 74              | 214          | 1318          | 1521       | 335            | 115           | 1218            | 1576            | 383        | 145             | 1549             | 1495         | 152          | 2314           | 735               | 2127                   | 1191           | 1837        | 107               |
| 135           | 108            | 5               | 16           | 129           | 120        | 11             | 10            | 118             | 122             | 19         | 6               | 127              | 119          | 13           | 184            | 59                | 179                    | 107            | 141         | 8                 |
| 65            | 46             | 8               | 8            | 61            | 48         | 6              | 5             | 56              | 53              | 6          | 7               | 61               | 52           | 7            | 90             | 28                | 84                     | 70             | 50          | 8                 |
| 55            | 43             | 3               | 3            | 50            | 46         | 11             | 2             | 49              | 48              | 11         | 4               | 54               | 47           | 3            | 67             | 28                | 64                     | 45             | 48          | 4                 |
| 48            | 39             | 6               | 5            | 43            | 42         | 14             | 2             | 37              | 41              | 14         | 9               | 46               | 42           | 9            | 67             | 30                | 76                     | 37             | 45          | 8                 |
| 47            | 50             | 8               | 14           | 46            | 53         | 7              | 6             | 44              | 42              | 10         | 9               | 53               | 44           | 9            | 56             | 40                | 68                     | 49             | 39          | 4                 |
| 61            | 65             | 1               | 6            | 60            | 57         | 16             | 6             | 53              | 57              | 13         | 12              | 73               | 58           | 4            | 83             | 37                | 86                     | 56             | 69          | 5                 |
| 82            | 63             | 5               | 6            | 74            | 69         | 11             | 4             | 68              | 70              | 16         | 6               | 82               | 66           | 6            | 115            | 32                | 108                    | 56             | 83          | 6                 |
| 60            | 101            | 8               | 12           | 51            | 100        | 25             | 4             | 45              | 102             | 27         | 8               | 60               | 106          | 11           | 122            | 45                | 116                    | 53             | 118         | 5                 |
| 52            | 80             | 2               | 10           | 46            | 76         | 18             | 6             | 42              | 74              | 22         | 5               | 57               | 81           | 3            | 109            | 22                | 83                     | 38             | 94          | 2                 |
| 54            | 82             | 5               | 9            | 53            | 84         | 9              | 5             | 44              | 80              | 14         | 10              | 63               | 83           | 8            | 94             | 39                | 90                     | 48             | 85          | 4                 |
| 157           | 139            | 13              | 24           | 131           | 140        | 55             | 15            | 115             | 152             | 57         | 27              | 160              | 138          | 24           | 211            | 93                | 216                    | 124            | 173         | 19                |
| 39            | 24             | 1               | 5            | 37            | 24         | 7              | 3             | 32              | 29              | 10         | 1               | 36               | 31           | 3            | 51             | 15                | 47                     | 27             | 40          | 7                 |
| 44            | 35             | 5               | 5            | 43            | 37         | 16             | 1             | 38              | 32              | 15         | 5               | 45               | 39           | 6            | 55             | 33                | 59                     | 49             | 37          | 4                 |
| 899           | 875            | 70              | 123          | 824           | 896        | 206            | 69            | 741             | 902             | 234        | 109             | 917              | 906          | 106          | 1304           | 501               | 1276                   | 759            | 1022        | 84                |
| 195           | 105            | 19              | 24           | 173           | 106        | 51             | 10            | 162             | 102             | 51         | 24              | 210              | 102          | 15           | 195            | 128               | 263                    | 171            | 127         | 32                |
| 224           | 81             | 36              | 25           | 228           | 69         | 37             | 19            | 216             | 71              | 37         | 32              | 260              | 71           | 18           | 242            | 100               | 279                    | 210            | 89          | 32                |
| 126           | 104            | 19              | 26           | 139           | 94         | 33             | 13            | 125             | 93              | 42         | 17              | 136              | 102          | 20           | 131            | 118               | 182                    | 132            | 111         | 21                |
| 233           | 93             | 54              | 32           | 268           | 84         | 32             | 30            | 250             | 81              | 31         | 53              | 283              | 88           | 24           | 269            | 122               | 321                    | 242            | 119         | 40                |
| 40            | 38             | 10              | 12           | 38            | 31         | 28             | 6             | 35              | 32              | 23         | 11              | 52               | 34           | 12           | 49             | 40                | 66                     | 53             | 32          | 13                |
| 71            | 43             | 11              | 14           | 70            | 50         | 16             | 5             | 64              | 46              | 19         | 12              | 76               | 48           | 6            | 82             | 43                | 99                     | 70             | 54          | 8                 |
| 173           | 66             | 34              | 24           | 200           | 59         | 36             | 22            | 171             | 63              | 43         | 28              | 212              | 62           | 14           | 195            | 93                | 224                    | 175            | 77          | 40                |
| 1062          | 530            | 183             | 157          | 1116          | 493        | 233            | 105           | 1023            | 488             | 246        | 177             | 1229             | 507          | 109          | 1163           | 644               | 1439                   | 1053           | 609         | 186               |
| 88            | 86             | 15              | 21           | 91            | 82         | 35             | 5             | 80              | 74              | 38         | 22              | 96               | 87           | 16           | 119            | 70                | 137                    | 98             | 87          | 17                |
| 142           | 63             | 11              | 16           | 133           | 65         | 18             | 16            | 126             | 65              | 24         | 20              | 143              | 72           | 18           | 150            | 72                | 174                    | 130            | 85          | 17                |
| 173           | 98             | 12              | 14           | 156           | 95         | 29             | 17            | 161             | 91              | 24         | 23              | 206              | 81           | 16           | 198            | 85                | 225                    | 173            | 106         | 16                |
| 235           | 113            | 14              | 25           | 239           | 117        | 8              | 19            | 239             | 112             | 8          | 25              | 278              | 94           | 10           | 298            | 69                | 302                    | 224            | 138         | 6                 |
| 301           | 122            | 21              | 43           | 294           | 148        | 17             | 27            | 285             | 145             | 20         | 35              | 317              | 149          | 19           | 388            | 84                | 369                    | 360            | 187         | 24                |
| 221           | 115            | 14              | 37           | 218           | 133        | 16             | 22            | 212             | 127             | 22         | 21              | 220              | 148          | 13           | 299            | 74                | 294                    | 174            | 174         | 24                |
| 188           | 87             | 12              | 25           | 195           | 89         | 18             | 17            | 171             | 99              | 25         | 22              | 206              | 88           | 10           | 245            | 68                | 243                    | 162            | 121         | 16                |
| 55            | 51             | 3               | 11           | 52            | 53         | 10             | 5             | 47              | 50              | 13         | 10              | 61               | 49           | 6            | 84             | 22                | 80                     | 50             | 59          | 2                 |
| 1003          | 735            | 102             | 192          | 1378          | 782        | 151            | 128           | 1321            | 763             | 174        | 178             | 1527             | 768          | 108          | 1781           | 544               | 1824                   | 1371           | 957         | 122               |



## ELECTION RETURNS FOR STATE OFFICERS, 1914

Rep., Republican; Dem., Democrat; Soc., Socialist; Prohib., Prohibitionist; Prog., Progressive;  
Indus. Lab., Industrial Labor; Non-Par., Non-Partisan

## RAMSEY COUNTY—Continued

| NAMES OF<br>TOWNSHIPS, VILLAGES<br>OR WARDS<br>(IN ALPHABETICAL ORDER) | Total Names on Register of<br>Electors—Males | Total Names on Register of<br>Electors—Females | Total Number of Ballots Cast<br>and Counted—Males | Total Number of Ballots Cast<br>and Counted—Females | GOVERNOR  |               |             |                     |                |                      | LIEUT. GOV.     |               |              |                |                |
|--|--|--|---|---|-----------|---------------|-------------|---------------------|----------------|----------------------|-----------------|---------------|--------------|----------------|----------------|
|  |  |  |   |   | Lee, Rep. | Hammond, Dem. | Lewis, Soc. | Calderwood, Prohib. | Halbert, Prog. | Johnson, Indus. Lab. | Burnquist, Rep. | Andrist, Dem. | Hanson, Soc. | Piper, Prohib. | Spencer, Prog. |
| St. Paul—  |  |  |   |   |           |               |             |                     |                |                      |                 |               |              |                |                |
| 1 12th ward, 1st precinct.....   | 386  | 308  | 90  | 192   | 9         | 10            | 2           | 3                   | 134            | 128                  | 18              | 11            | 9            |                |                |
| 2 12th ward, 2d precinct.....  | 321  | 266  | 63  | 175   | 18        | 4             | 5           | 3                   | 98             | 124                  | 16              | 8             | 9            |                |                |
| 3 12th ward, 3d precinct.....  | 268  | 221  | 45  | 148   | 12        | 4             | 7           | 3                   | 72             | 105                  | 14              | 1             | 10           |                |                |
| 4 12th ward, 4th precinct.....   | 477  | 416  | 59  | 283   | 48        | 7             | 5           | 7                   | 108            | 183                  | 70              | 9             | 20           |                |                |
| 5 12th ward, 5th precinct.....   | 348  | 301  | 41  | 220   | 23        | 1             | 8           | 8                   | 66             | 139                  | 43              | 3             | 13           |                |                |
| 6 12th ward, 6th precinct.....   | 420  | 369  | 107   | 201   | 34        | 4             | 7           | 8                   | 139            | 153                  | 41              | 8             | 14           |                |                |
| Total for 12th ward.....   | 2220   | 1881   | 405   | 1219  | 144       | 29            | 27          | 31                  | 617            | 832                  | 202             | 40            | 75           |                |                |
| 1 New Brighton.....  | 91   | 91   | 34  | 47  | 1         | 2             | 4           | 4                   | 41             | 33                   | 4               | 1             | 4            |                |                |
| 2 North St. Paul.....  | 306  | 306  | 63  | 179   | 23        | 11            | 8           | 7                   | 89             | 142                  | 31              | 15            | 8            |                |                |
| 3 White Bear Village.....  | 318  | 318  | 100   | 171   | 6         | 7             | 11          | 7                   | 148            | 117                  | 11              | 10            | 11           |                |                |
| 4 Mounds View.....   | 231  | 231  | 66  | 114   | 12        | 6             | 5           | 11                  | 100            | 66                   | 19              | 9             | 12           |                |                |
| 5 New Canada.....  | 273  | 271  | 71  | 155   | 11        | 6             | 7           | 6                   | 108            | 108                  | 15              | 9             | 8            |                |                |
| 6 Rose.....  | 328  | 294  | 93  | 149   | 9         | 11            | 3           | 8                   | 128            | 106                  | 15              | 9             | 11           |                |                |
| 7 White Bear Township.....   | 231  | 231  | 78  | 113   | 8         | 5             | 9           | 5                   | 111            | 72                   | 10              | 6             | 11           |                |                |
| Total for Village Districts.....                                       | 1778   | 1742   | 505   | 928   | 70        | 48            | 43          | 48                  | 725            | 644                  | 111             | 59            | 65           |                |                |
| Grand Total.....   | 37983  | 31530  | 7569  | 20113   | 1727      | 765           | 559         | 368                 | 11646          | 13528                | 2533            | 859           | 1110         |                |                |

## RED LAKE COUNTY

|                                      |     |    |      |    |     |     |    |    |    |    |     |     |     |    |    |
|--------------------------------------|-----|----|------|----|-----|-----|----|----|----|----|-----|-----|-----|----|----|
| 1 Brown's Creek.....                 | 23  | 2  | 23   | 2  | 5   | 18  |    |    |    |    | 6   | 15  | 1   |    |    |
| 2 Emardville.....                    | 90  | 2  | 50   | 2  | 36  | 9   | 2  | 1  |    |    | 29  | 7   | 5   | 1  |    |
| 3 Equality.....                      | 106 | 15 | 83   | 15 | 42  | 18  | 9  | 3  | 4  | 2  | 34  | 11  | 16  | 7  | 4  |
| 4 Garnes.....                        | 104 | 1  | 58   | 1  | 45  | 7   |    | 3  |    |    | 43  | 2   | 3   | 5  |    |
| 5 Gervais.....                       | 89  | 14 | 65   | 14 | 29  | 30  | 2  | 1  |    |    | 24  | 26  | 6   | 3  | 1  |
| 6 Lake Pleasant.....                 | 60  | 12 | 60   | 12 | 21  | 32  | 3  |    |    |    | 23  | 23  | 9   |    |    |
| 7 Lambert.....                       | 54  | 7  | 54   | 7  | 34  | 14  |    | 1  | 3  | 1  | 39  | 7   | 3   | 1  | 2  |
| 8 Louisville.....                    | 103 |    | 60   |    | 23  | 30  | 1  |    | 1  | 2  | 27  | 20  | 5   | 1  | 2  |
| 9 Poplar River.....                  | 99  | 17 | 99   | 17 | 40  | 41  | 2  |    |    | 3  | 37  | 23  | 17  | 3  | 1  |
| 10 Red Lake Falls.....               | 56  | 8  | 56   | 8  | 16  | 33  | 5  |    |    |    | 18  | 33  | 4   |    | 1  |
| 11 River.....                        | 27  | 1  | 14   | 1  | 2   | 4   | 8  |    |    |    | 2   | 3   | 8   |    |    |
| 12 Terrebonne.....                   | 83  | 7  | 83   | 7  | 20  | 56  | 1  | 1  | 1  | 1  | 37  | 33  | 6   | 2  |    |
| 13 Village of Plummer.....           | 44  | 15 | 44   | 15 | 15  | 28  |    | 1  |    |    | 22  | 13  | 2   | 1  | 1  |
| 14 Village of Oklee.....             | 53  | 10 | 53   | 10 | 32  | 17  |    |    |    |    | 30  | 10  | 6   | 1  | 3  |
| 15 Wylie.....                        | 32  | 6  | 32   | 6  | 7   | 19  |    | 1  |    | 1  | 10  | 10  | 1   | 1  | 1  |
| 16 City of Red Lake Falls—1st ward.. | 79  | 29 | 79   | 29 | 12  | 59  |    | 1  |    | 2  | 17  | 45  | 4   |    |    |
| 17 2d ward.....                      | 92  | 33 | 92   | 33 | 26  | 62  |    | 1  |    |    | 27  | 39  | 6   | 2  | 1  |
| 18 3d ward.....                      | 160 | 49 | 153  | 49 | 44  | 92  | 1  |    | 2  | 3  | 50  | 68  | 8   | 2  | 3  |
| Totals.....                          |     |    | 1161 |    | 449 | 569 | 34 | 14 | 11 | 15 | 475 | 388 | 110 | 30 | 20 |

## ELECTION RETURNS FOR STATE OFFICERS, 1914

Rep., Republican; Dem., Democrat; Soc., Socialist; Prohib., Prohibitionist; Prog., Progressive;  
Indus. Lab., Industrial Labor; Non-Par., Non-Partisan

## RAMSEY COUNTY—Continued

| SEC. OF STATE |                |                 |              | STATE AUDITOR |            |                |               | STATE TREASURER |                 |            |                 | ATTORNEY GENERAL |              |              | ASSOC. JUSTICE |                   | Clk-Sup-Crt.  | R. R. & WAREHOUSE COM. |             |                   |   |
|---------------|----------------|-----------------|--------------|---------------|------------|----------------|---------------|-----------------|-----------------|------------|-----------------|------------------|--------------|--------------|----------------|-------------------|---------------|------------------------|-------------|-------------------|---|
| Schmahl, Rep. | Bergheim, Dem. | Kalnes, Prohib. | Lewis, Prog. | Preus, Rep.   | Rush, Dem. | Thompson, Soc. | Curtis, Prog. | Smith, Rep.     | Engelbert, Dem. | Nash, Soc. | Jacobson, Prog. | Smith, Rep.      | Cronin, Dem. | Rieke, Prog. | Bunn, Non-Par. | Johnson, Non-Par. | Caswell, Rep. | Jacobson, Rep.         | Smith, Dem. | Hokanson, Prohib. |   |
| 177           | 91             | 13              | 19           | 183           | 90         | 19             | 4             | 162             | 100             | 23         | 13              | 180              | 100          | 12           | 103            | 92                | 225           | 154                    | 122         | 14                | 1 |
| 132           | 94             | 9               | 13           | 122           | 104        | 21             | 7             | 108             | 107             | 26         | 15              | 134              | 100          | 13           | 176            | 69                | 167           | 114                    | 116         | 13                | 2 |
| 108           | 73             | 5               | 10           | 89            | 87         | 16             | 5             | 89              | 88              | 22         | 4               | 106              | 80           | 7            | 137            | 52                | 138           | 81                     | 101         | 9                 | 3 |
| 198           | 149            | 11              | 24           | 215           | 100        | 59             | 10            | 131             | 152             | 73         | 25              | 186              | 160          | 23           | 144            | 103               | 245           | 98                     | 187         | 11                | 4 |
| 129           | 103            | 3               | 14           | 104           | 107        | 39             | 8             | 88              | 117             | 47         | 17              | 114              | 102          | 17           | 174            | 51                | 131           | 91                     | 132         | 5                 | 5 |
| 195           | 108            | 8               | 25           | 179           | 118        | 38             | 12            | 173             | 107             | 49         | 17              | 211              | 106          | 13           | 224            | 104               | 256           | 170                    | 139         | 12                | 6 |
| 939           | 618            | 49              | 110          | 892           | 606        | 192            | 52            | 751             | 671             | 240        | 91              | 931              | 648          | 85           | 1048           | 471               | 1162          | 708                    | 797         | 64                |   |
| 47            | 30             | 3               | 3            | 45            | 29         | 5              | 3             | 45              | 31              | 6          | 1               | 50               | 30           | 6            | 45             | 36                | 71            | 48                     | 30          | 5                 | 1 |
| 153           | 96             | 14              | 17           | 123           | 112        | 31             | 14            | 121             | 99              | 40         | 24              | 152              | 105          | 16           | 191            | 73                | 207           | 125                    | 134         | 15                | 2 |
| 168           | 104            | 9               | 14           | 161           | 103        | 11             | 18            | 157             | 106             | 16         | 18              | 176              | 106          | 15           | 234            | 53                | 234           | 152                    | 117         | 20                | 3 |
| 107           | 66             | 12              | 20           | 103           | 65         | 22             | 13            | 101             | 62              | 23         | 15              | 115              | 66           | 19           | 122            | 71                | 163           | 111                    | 72          | 12                | 4 |
| 148           | 40             | 14              | 17           | 130           | 84         | 19             | 12            | 117             | 87              | 24         | 12              | 142              | 81           | 14           | 192            | 65                | 195           | 128                    | 93          | 17                | 5 |
| 154           | 88             | 12              | 11           | 148           | 91         | 52             | 10            | 142             | 83              | 21         | 16              | 157              | 91           | 12           | 167            | 79                | 215           | 138                    | 109         | 14                | 6 |
| 121           | 64             | 9               | 18           | 119           | 64         | 5              | 13            | 123             | 63              | 13         | 14              | 139              | 57           | 12           | 151            | 45                | 149           | 104                    | 88          | 10                | 7 |
| 898           | 488            | 73              | 100          | 829           | 548        | 145            | 83            | 806             | 531             | 143        | 100             | 931              | 536          | 94           | 1082           | 422               | 1234          | 806                    | 643         | 93                |   |
| 15148         | 10723          | 1107            | 1941         | 14023         | 11175      | 2786           | 1192          | 13124           | 11145           | 3140       | 1749            | 15803            | 11040        | 1468         | 19649          | 7442              | 19790         | 12752                  | 13466       | 1381              |   |

## RED LAKE COUNTY

|     |     |     |     |     |     |     |     |     |     |     |     |     |     |     |     |     |     |     |     |     |    |
|-----|-----|-----|-----|-----|-----|-----|-----|-----|-----|-----|-----|-----|-----|-----|-----|-----|-----|-----|-----|-----|----|
| 13  | 10  | ... | ... | 12  | 10  | ... | ... | 13  | 8   | 2   | ... | 14  | 9   | ... | 18  | 4   | 15  | 10  | 11  | ... | 1  |
| 27  | 15  | 1   | ... | 25  | 11  | 5   | 3   | 24  | 9   | 5   | 5   | 32  | 10  | 1   | 14  | 27  | 38  | 28  | 9   | 4   | 2  |
| 46  | 15  | 6   | 4   | 46  | 10  | 12  | 5   | 38  | 11  | 9   | 14  | 46  | 17  | 5   | 21  | 42  | 54  | 49  | 12  | 6   | 3  |
| 37  | 9   | 5   | 1   | 48  | 4   | 1   | ... | 35  | 5   | 1   | 13  | 45  | 3   | 3   | 15  | 34  | 43  | 45  | 2   | 5   | 4  |
| 26  | 32  | 1   | 2   | 24  | 30  | 4   | 3   | 31  | 25  | 3   | 2   | 34  | 24  | 1   | 33  | 25  | 49  | 25  | 32  | 3   | 5  |
| 26  | 24  | 3   | 2   | 23  | 26  | 7   | ... | 24  | 26  | 5   | ... | 23  | 27  | 2   | 32  | 15  | 37  | 21  | 29  | 3   | 6  |
| 36  | 9   | 2   | 4   | 36  | 10  | 2   | 3   | 38  | 7   | 3   | 3   | 37  | 10  | 4   | 31  | 17  | 45  | 37  | 11  | ... | 7  |
| 28  | 15  | 2   | 4   | 26  | 16  | 6   | 4   | 31  | 16  | 2   | 3   | 30  | 15  | 3   | 33  | 13  | 40  | 23  | 21  | 4   | 8  |
| 45  | 31  | 2   | 3   | 45  | 23  | 10  | 3   | 45  | 21  | 12  | 1   | 44  | 24  | 3   | 50  | 22  | 56  | 43  | 29  | 2   | 9  |
| 23  | 29  | 2   | 1   | 16  | 34  | 3   | ... | 19  | 30  | 3   | ... | 21  | 33  | 1   | 33  | 14  | 37  | 17  | 34  | 2   | 10 |
| 3   | 3   | 1   | 1   | 3   | 2   | 8   | ... | 3   | 2   | 8   | ... | 4   | 2   | ... | 2   | 3   | 2   | 3   | 1   | 1   | 11 |
| 42  | 15  | 1   | 3   | 40  | 31  | 4   | 1   | 43  | 29  | 2   | 5   | 46  | 29  | 1   | 50  | 28  | 70  | 31  | 42  | 1   | 12 |
| 30  | 7   | 2   | 3   | 29  | 8   | 2   | 1   | 31  | 5   | 1   | 3   | 31  | 8   | 1   | 21  | 13  | 30  | 26  | 8   | 3   | 13 |
| 33  | 12  | 3   | 1   | 33  | 8   | 5   | 4   | 31  | 6   | 2   | 8   | 38  | 8   | 2   | 18  | 27  | 38  | 35  | 12  | ... | 14 |
| 10  | 12  | 2   | ... | 9   | 11  | 2   | ... | 9   | 13  | ... | 1   | 10  | 10  | 2   | 18  | 6   | 19  | 12  | 9   | 1   | 15 |
| 26  | 35  | ... | ... | 21  | 40  | 1   | ... | 20  | 44  | ... | ... | 25  | 36  | 1   | 49  | 10  | 35  | 20  | 41  | ... | 16 |
| 37  | 35  | 3   | 2   | 37  | 28  | 3   | 4   | 37  | 32  | 2   | 3   | 47  | 24  | 1   | 65  | 8   | 44  | 33  | 37  | 2   | 17 |
| 64  | 52  | 4   | 4   | 61  | 52  | 4   | 5   | 62  | 46  | 5   | 4   | 64  | 52  | 2   | 85  | 27  | 76  | 58  | 56  | 4   | 18 |
| 552 | 360 | 40  | 35  | 534 | 354 | 79  | 36  | 532 | 335 | 65  | 65  | 591 | 341 | 33  | 588 | 335 | 728 | 516 | 396 | 41  |    |

## ELECTION RETURNS FOR STATE OFFICERS, 1914

Rep., Republican; Dem., Democrat; Soc., Socialist; Prohib., Prohibitionist; Prog., Progressive;  
Indus. Lab., Industrial Labor; Non-Par., Non-Partisan

## REDWOOD COUNTY

| NAMES OF<br>TOWNSHIPS, VILLAGES<br>OR WARDS<br>(IN ALPHABETICAL ORDER) | Total Names on Register of<br>Electors—Males | Total Names on Register of<br>Electors—Females | Total Number of Ballots Cast<br>and Counted—Males | Total Number of Ballots Cast<br>and Counted—Females | GOVERNOR  |               |             |                     |                |                      | LIEUT. GOV.     |               |              |                |                |
|--|--|--|---|---|-----------|---------------|-------------|---------------------|----------------|----------------------|-----------------|---------------|--------------|----------------|----------------|
|  |  |  |   |   | Lee, Rep. | Hammond, Dem. | Lewis, Soc. | Calderwood, Prohib. | Halbert, Prog. | Johnson, Indus. Lab. | Burnquist, Rep. | Andrist, Dem. | Hanson, Soc. | Piper, Prohib. | Spencer, Prog. |
| 1 Brookville.....  | 143  | 107  | 91  | 9   | 1         | 1             | 1           | 1                   | 1              | 1                    | 73              | 10            | 11           | 5              | 1              |
| 2 Charlestown.....   | 67   | 67   | 30  | 26  | 7         | 4             | 2           | 2                   | 2              | 2                    | 29              | 18            | 12           | 1              | 3              |
| 3 Delhi.....   | 106  | 70   | 35  | 29  | 1         | 1             | 1           | 1                   | 1              | 1                    | 34              | 24            | 1            | 4              | 3              |
| 4 Gales.....   | 97   | 76   | 50  | 20  | 3         | 2             | 1           | 1                   | 1              | 1                    | 57              | 10            | 3            | 2              | 3              |
| 5 Granite Rock.....  | 79   | 79   | 30  | 42  | 4         | 1             | 1           | 1                   | 1              | 1                    | 40              | 23            | 10           | 3              | 3              |
| 6 Honner.....  | 62   | 62   | 31  | 29  | 1         | 1             | 1           | 1                   | 1              | 1                    | 35              | 16            | 3            | 2              | 1              |
| 7 Johnsonville.....  | 62   | 58   | 26  | 26  | 3         | 1             | 1           | 1                   | 1              | 1                    | 34              | 14            | 4            | 4              | 1              |
| 8 Kintire.....   | 64   | 64   | 39  | 23  | 1         | 1             | 1           | 1                   | 1              | 1                    | 42              | 10            | 3            | 1              | 1              |
| 9 Lamberton.....   | 79   | 79   | 43  | 29  | 1         | 2             | 1           | 1                   | 1              | 1                    | 42              | 22            | 5            | 4              | 3              |
| 10 Morgan.....   | 121  | 80   | 50  | 23  | 1         | 2             | 1           | 1                   | 1              | 1                    | 51              | 16            | 3            | 2              | 3              |
| 11 New Avon.....   | 71   | 71   | 38  | 29  | 1         | 2             | 1           | 1                   | 1              | 1                    | 41              | 22            | 2            | 1              | 1              |
| 12 North Hero.....   | 50   | 50   | 28  | 20  | 1         | 1             | 1           | 1                   | 1              | 1                    | 25              | 16            | 5            | 1              | 1              |
| 13 Paxton.....   | 123  | 75   | 54  | 14  | 1         | 1             | 1           | 1                   | 1              | 3                    | 52              | 11            | 4            | 1              | 1              |
| 14 Redwood Falls.....  | 85   | 85   | 51  | 26  | 3         | 1             | 1           | 1                   | 1              | 1                    | 46              | 22            | 3            | 7              | 2              |
| 15 Sherman.....  | 87   | 34   | 21  | 12  | 1         | 1             | 1           | 1                   | 1              | 1                    | 20              | 10            | 1            | 1              | 1              |
| 16 Sheridan.....   | 65   | 65   | 26  | 35  | 1         | 1             | 1           | 1                   | 1              | 1                    | 30              | 24            | 2            | 1              | 1              |
| 17 Springdale.....   | 69   | 69   | 35  | 29  | 1         | 3             | 1           | 1                   | 1              | 1                    | 59              | 16            | 2            | 4              | 1              |
| 18 Sundown.....  | 80   | 80   | 48  | 13  | 7         | 5             | 3           | 4                   | 4              | 4                    | 51              | 10            | 7            | 4              | 3              |
| 19 Swedes Forest.....  | 80   | 48   | 39  | 6   | 2         | 1             | 1           | 1                   | 1              | 1                    | 38              | 2             | 3            | 2              | 1              |
| 20 Three Lakes.....  | 66   | 66   | 40  | 24  | 1         | 1             | 1           | 1                   | 1              | 1                    | 39              | 16            | 3            | 1              | 2              |
| 21 Underwood.....  | 43   | 43   | 23  | 11  | 9         | 1             | 1           | 1                   | 1              | 1                    | 28              | 1             | 1            | 7              | 1              |
| 22 Vail.....   | 112  | 79   | 39  | 38  | 1         | 1             | 1           | 1                   | 1              | 1                    | 31              | 31            | 3            | 2              | 1              |
| 23 Vesta.....  | 63   | 59   | 13  | 37  | 4         | 1             | 1           | 1                   | 1              | 1                    | 25              | 21            | 1            | 3              | 1              |
| 24 Waterbury.....  | 103  | 51   | 33  | 10  | 3         | 1             | 1           | 1                   | 1              | 1                    | 31              | 9             | 4            | 1              | 1              |
| 25 Westline.....   | 93   | 58   | 34  | 17  | 1         | 5             | 1           | 1                   | 1              | 1                    | 29              | 13            | 7            | 1              | 2              |
| 26 Willow Lake.....  | 120  | 52   | 17  | 29  | 1         | 2             | 2           | 1                   | 1              | 1                    | 22              | 18            | 2            | 2              | 2              |
| 27 Belview.....  | 68   | 68   | 39  | 22  | 2         | 5             | 1           | 1                   | 1              | 1                    | 44              | 11            | 3            | 4              | 1              |
| 28 Clements.....   | 34   | 33   | 9   | 22  | 1         | 1             | 1           | 1                   | 1              | 1                    | 11              | 15            | 1            | 2              | 1              |
| 29 Delhi.....  | 35   | 35   | 19  | 13  | 3         | 1             | 1           | 1                   | 1              | 1                    | 20              | 11            | 1            | 3              | 1              |
| 30 Lamberton.....  | 162  | 162  | 75  | 77  | 1         | 6             | 1           | 1                   | 1              | 1                    | 78              | 54            | 3            | 14             | 3              |
| 31 Lucan.....  | 33   | 33   | 9   | 21  | 1         | 1             | 1           | 1                   | 1              | 1                    | 19              | 6             | 1            | 2              | 1              |
| 32 Milroy.....   | 34   | 34   | 20  | 12  | 1         | 1             | 1           | 1                   | 1              | 1                    | 19              | 10            | 1            | 1              | 1              |
| 33 Morgan.....   | 148  | 148  | 80  | 62  | 1         | 1             | 11          | 1                   | 1              | 1                    | 73              | 45            | 4            | 6              | 4              |
| 34 Revere.....   | 57   | 36   | 17  | 19  | 1         | 1             | 1           | 1                   | 1              | 1                    | 18              | 10            | 1            | 2              | 2              |
| 35 Sanborn.....  | 82   | 82   | 27  | 53  | 1         | 1             | 1           | 1                   | 1              | 1                    | 35              | 35            | 1            | 2              | 1              |
| 36 Seaforth.....   | 38   | 38   | 6   | 29  | 1         | 1             | 1           | 1                   | 1              | 2                    | 18              | 14            | 1            | 1              | 1              |
| 37 Vesta.....  | 60   | 54   | 19  | 31  | 2         | 1             | 1           | 1                   | 1              | 1                    | 28              | 14            | 1            | 3              | 1              |
| 38 Wabasso.....  | 72   | 72   | 35  | 35  | 1         | 1             | 1           | 1                   | 1              | 1                    | 30              | 32            | 4            | 1              | 2              |
| 39 Wanda.....  | 27   | 27   | 3   | 21  | 1         | 1             | 1           | 1                   | 1              | 1                    | 4               | 16            | 2            | 1              | 1              |
| 40 Walnut Grove.....   | 113  | 113  | 57  | 50  | 1         | 4             | 1           | 1                   | 1              | 1                    | 66              | 30            | 4            | 6              | 1              |
| 41 City—1st ward.....  | 214  | 214  | 131   | 70  | 3         | 1             | 2           | 1                   | 1              | 1                    | 123             | 48            | 6            | 4              | 9              |
| 42 City—2d ward.....   | 216  | 216  | 111   | 87  | 9         | 1             | 1           | 1                   | 1              | 1                    | 125             | 58            | 11           | 5              | 1              |
| Totals.....  | 3563   | 1 3092   | 1 1621  | 1230  | 60        | 74            | 30          | 22                  | 1715           | 813                  | 144             | 111           | 59           |                |                |

## ELECTION RETURNS FOR STATE OFFICERS, 1914

Rep., Republican; Dem., Democrat; Soc., Socialist; Prohib., Prohibitionist; Prog., Progressive;  
Indus. Lab., Industrial Labor; Non-Par., Non-Partisan

## REDWOOD COUNTY

| SEC. OF STATE |                |                 |              | STATE AUDITOR |            |                |               | STATE TREASURER |                 |            |                 | ATTORNEY GENERAL |              |              | ASSOC. JUSTICE |                   | Clk. Sup. Crt. | R. R. & WAREHOUSE COM. |             |                   |
|---------------|----------------|-----------------|--------------|---------------|------------|----------------|---------------|-----------------|-----------------|------------|-----------------|------------------|--------------|--------------|----------------|-------------------|----------------|------------------------|-------------|-------------------|
| Schmahl, Rep. | Bergheim, Dem. | Kalnes, Prohib. | Lewis, Prog. | Preus, Rep.   | Rush, Dem. | Thompson, Soc. | Curtis, Prog. | Smith, Rep.     | Engelbert, Dem. | Nash, Soc. | Jacobson, Prog. | Smith, Rep.      | Cronin, Dem. | Rieke, Prog. | Bunn, Non-Par. | Johnson, Non-Par. | Caswell, Rep.  | Jacobson, Rep.         | Smith, Dem. | Hokanson, Prohib. |
| 69            | 14             | 3               | 15           | 66            | 9          | 9              | 15            | 55              | 10              | 3          | 30              | 69               | 13           | 16           | 30             | 57                | 75             | 72                     | 9           | 7                 |
| 36            | 18             | 4               | 5            | 25            | 22         | 10             | 4             | 27              | 19              | 11         | 4               | 31               | 19           | 6            | 27             | 23                | 41             | 37                     | 18          | 2                 |
| 34            | 24             | 4               | 3            | 40            | 21         | 1              | 2             | 38              | 23              | 2          | 2               | 35               | 21           | 3            | 26             | 24                | 43             | 31                     | 24          | 5                 |
| 59            | 12             | 2               | 1            | 62            | 8          | 4              | 1             | 55              | 11              | 3          | 4               | 57               | 12           | 1            | 23             | 43                | 63             | 57                     | 12          | 4                 |
| 34            | 28             | 5               | 4            | 39            | 22         | 4              | 4             | 37              | 25              | 5          | 5               | 38               | 22           | 8            | 37             | 27                | 56             | 42                     | 25          | 5                 |
| 40            | 11             | 2               | 3            | 43            | 11         | 3              | ...           | 44              | 9               | 2          | ...             | 40               | 6            | 2            | 20             | 20                | 37             | 30                     | 15          | 6                 |
| 31            | 16             | 3               | 2            | 40            | 6          | 4              | ...           | 40              | 6               | 3          | 2               | 35               | 6            | 5            | 20             | 21                | 31             | 33                     | 7           | 7                 |
| 43            | 11             | 1               | 2            | 43            | 7          | 4              | 2             | 45              | 5               | 3          | 3               | 47               | 6            | 2            | 18             | 32                | 46             | 43                     | 10          | 8                 |
| 44            | 27             | 5               | ...          | 43            | 22         | 4              | 4             | 42              | 22              | 4          | 3               | 46               | 20           | 3            | 30             | 25                | 52             | 37                     | 23          | 9                 |
| 50            | 21             | 3               | 2            | 56            | 13         | 3              | 3             | 52              | 16              | 3          | 3               | 54               | 14           | 7            | 23             | 40                | 61             | 52                     | 17          | 10                |
| 54            | 9              | 1               | ...          | 43            | 21         | 1              | 1             | 48              | 16              | 1          | 2               | 22               | 11           | 1            | 23             | 27                | 52             | 40                     | 21          | 11                |
| 23            | 19             | 1               | 1            | 24            | 14         | 4              | 2             | 25              | 16              | 2          | 3               | 27               | 16           | 1            | 9              | 27                | 33             | 27                     | 14          | 12                |
| 41            | 18             | 5               | 4            | 51            | 11         | 3              | 2             | 55              | 9               | ...        | 4               | 54               | 9            | 2            | 30             | 22                | 51             | 54                     | 9           | 13                |
| 56            | 12             | 6               | 3            | 53            | 15         | 4              | 2             | 56              | 13              | 2          | 4               | 54               | 14           | 5            | 26             | 28                | 53             | 43                     | 18          | 14                |
| 27            | 6              | ...             | 1            | 24            | 7          | ...            | 1             | 23              | 8               | ...        | 3               | 24               | 7            | 2            | 10             | 14                | 21             | 19                     | 7           | 15                |
| 42            | 16             | 2               | 2            | 29            | 24         | 3              | 2             | 29              | 25              | 3          | 4               | 43               | 17           | 2            | 25             | 22                | 43             | 27                     | 24          | 16                |
| 36            | 19             | 4               | 4            | 38            | 19         | 4              | 1             | 40              | 15              | 2          | 3               | 40               | 14           | 2            | 19             | 25                | 42             | 38                     | 12          | 17                |
| 46            | 12             | 9               | 7            | 49            | 12         | 9              | 7             | 44              | 13              | 6          | 13              | 53               | 15           | 7            | 25             | 42                | 57             | 56                     | 11          | 18                |
| 37            | 4              | 4               | 1            | 42            | 3          | 2              | ...           | 35              | 3               | 2          | 6               | 41               | 3            | 1            | 6              | 40                | 44             | 42                     | 2           | 19                |
| 44            | 17             | 2               | 2            | 44            | 16         | 3              | ...           | 38              | 19              | 1          | 5               | 43               | 13           | 4            | 20             | 32                | 48             | 41                     | 14          | 20                |
| 29            | 5              | 4               | 5            | 33            | 2          | 2              | 3             | 29              | 3               | 1          | 8               | 33               | 4            | 4            | 16             | 19                | 33             | 30                     | 4           | 21                |
| 37            | 29             | 4               | 4            | 44            | 25         | 3              | ...           | 36              | 29              | 2          | 6               | 47               | 24           | ...          | 35             | 25                | 52             | 34                     | 32          | 22                |
| 39            | 14             | 2               | 3            | 30            | 16         | 1              | 3             | 26              | 17              | ...        | 7               | 31               | 12           | 2            | 12             | 31                | 34             | 28                     | 16          | 23                |
| 39            | 4              | 3               | 2            | 36            | 3          | 4              | 4             | 33              | 5               | 4          | 5               | 37               | 5            | 2            | 17             | 23                | 38             | 35                     | 8           | 24                |
| 28            | 14             | 5               | 4            | 31            | 10         | 5              | 4             | 32              | 9               | 7          | 4               | 34               | 11           | 3            | 17             | 28                | 38             | 35                     | 9           | 25                |
| 33            | 13             | ...             | 1            | 23            | 18         | 2              | 1             | 24              | 20              | 1          | 2               | 25               | 18           | 2            | 22             | 20                | 37             | 23                     | 21          | 26                |
| 45            | 11             | 4               | 3            | 49            | 7          | 3              | 3             | 46              | 9               | 4          | 4               | 47               | 10           | 5            | 14             | 40                | 47             | 41                     | 14          | 27                |
| 18            | 11             | ...             | 1            | 23            | 6          | ...            | 1             | 16              | 14              | ...        | 1               | 13               | 13           | ...          | 10             | 17                | 10             | 18                     | 12          | 28                |
| 15            | 15             | 3               | 1            | 18            | 13         | ...            | 2             | 15              | 13              | ...        | 5               | 17               | 11           | 3            | 15             | 10                | 21             | 16                     | 14          | 29                |
| 77            | 57             | 14              | 3            | 86            | 47         | 5              | 8             | 97              | 42              | 3          | 9               | 103              | 38           | 11           | 69             | 59                | 90             | 70                     | 55          | 30                |
| 18            | 10             | 1               | ...          | 17            | 9          | 3              | ...           | 23              | 4               | ...        | 1               | 23               | 4            | 1            | 15             | 10                | 24             | 21                     | 5           | 31                |
| 21            | 8              | ...             | 1            | 20            | 9          | 1              | ...           | 22              | 7               | 2          | ...             | 20               | 9            | 1            | 22             | 4                 | 22             | 17                     | 8           | 32                |
| 85            | 37             | 6               | 5            | 83            | 38         | 3              | 4             | 83              | 38              | 1          | 6               | 81               | 36           | 10           | 52             | 53                | 81             | 74                     | 35          | 33                |
| 13            | 17             | ...             | 1            | 17            | 12         | 1              | ...           | 18              | 12              | ...        | 1               | 16               | 13           | ...          | 8              | 19                | 21             | 17                     | 14          | 34                |
| 44            | 28             | ...             | 1            | 43            | 28         | ...            | 1             | 44              | 29              | ...        | 1               | 47               | 25           | ...          | 39             | 23                | 52             | 37                     | 33          | 35                |
| 18            | 16             | ...             | 2            | 19            | 13         | 2              | 1             | 21              | 13              | 1          | 1               | 22               | 12           | 1            | 19             | 13                | 29             | 17                     | 16          | 36                |
| 29            | 19             | 2               | 1            | 27            | 17         | 2              | 2             | 29              | 15              | 3          | 3               | 32               | 14           | 2            | 26             | 21                | 39             | 27                     | 16          | 37                |
| 31            | 33             | 3               | 3            | 31            | 31         | 4              | 5             | 31              | 32              | 3          | 5               | 36               | 29           | 4            | 35             | 25                | 43             | 26                     | 34          | 38                |
| 13            | 10             | 2               | ...          | 10            | 12         | ...            | 1             | 11              | 14              | 1          | ...             | 9                | 13           | ...          | 10             | 7                 | 14             | 6                      | 16          | 39                |
| 78            | 23             | 7               | 4            | 74            | 25         | 2              | 5             | 68              | 29              | 3          | 9               | 75               | 27           | 4            | 44             | 47                | 85             | 73                     | 29          | 40                |
| 139           | 39             | 8               | 11           | 128           | 47         | 4              | 9             | 139             | 38              | 4          | 15              | 140              | 37           | 6            | 88             | 65                | 123            | 123                    | 45          | 41                |
| 137           | 42             | 11              | 11           | 133           | 44         | 12             | 9             | 130             | 42              | 10         | 13              | 138              | 46           | 8            | 110            | 50                | 135            | 120                    | 53          | 42                |
| 1832          | 769            | 146             | 129          | 1829          | 715        | 138            | 119           | 1801            | 717             | 108        | 209             | 1879             | 669          | ...          | 1142           | 1200              | 2026           | 1709                   | 781         | 146               |

## ELECTION RETURNS FOR STATE OFFICERS, 1914

Rep., Republican; Dem., Democrat; Soc., Socialist; Prohib., Prohibitionist; Prog., Progressive;  
Indus. Lab., Industrial Labor; Non-Par., Non-Partisan

## RENVILLE COUNTY

| NAMES OF<br>TOWNSHIPS, VILLAGES<br>OR WARDS<br>(IN ALPHABETICAL ORDER) | Total Names on Register of<br>Electors—Males | Total Names on Register of<br>Electors—Females | Total Number of Ballots Cast<br>and Counted—Males | Total Number of Ballots Cast<br>and Counted—Females | GOVERNOR  |               |             |                     |                |                      | LIEUT. GOV.     |               |              |                |                |
|--|--|--|---|---|-----------|---------------|-------------|---------------------|----------------|----------------------|-----------------|---------------|--------------|----------------|----------------|
|  |  |  |   |   | Lee, Rep. | Hammond, Dem. | Lewis, Soc. | Calderwood, Prohib. | Halbert, Prog. | Johnson, Indus. Lab. | Burnquist, Rep. | Andrist, Dem. | Hanson, Soc. | Piper, Prohib. | Spencer, Prog. |
| 1 Bandon.....  | 120  | 20   | 120   | 20  | 94        | 19            | 2           | 2                   | 1              | 1                    | 80              | 12            | 5            | 5              | 6              |
| 2 Birch Cooley.....  | 148  | 84   | 84  | 1   | 33        | 42            | 1           | 1                   | 1              | 1                    | 32              | 35            | 4            | 4              | 1              |
| 3 Beaver Falls.....  | 84   | 22   | 84  | 22  | 57        | 22            | 1           | 2                   | 2              | 1                    | 54              | 13            | 4            | 3              | 3              |
| 4 Bird Island Village.....   | 237  | 55   | 237   | 55  | 81        | 137           | 9           | 9                   | 1              | 3                    | 79              | 120           | 4            | 11             | 6              |
| 5 Bird Township.....   | 69   | 10   | 69  | 10  | 21        | 39            | 1           | 1                   | 4              | 1                    | 20              | 35            | 1            | 1              | 6              |
| 6 Boon Lake.....   | 91   | 15   | 91  | 15  | 48        | 24            | 2           | 7                   | 1              | 1                    | 45              | 19            | 4            | 7              | 6              |
| 7 Brookfield.....  | 72   | 19   | 72  | 19  | 40        | 20            | 4           | 4                   | 1              | 1                    | 36              | 14            | 6            | 5              | 2              |
| 8 Cairo.....   | 119  | 3  | 119   | 3   | 64        | 45            | 4           | 4                   | 2              | 2                    | 65              | 29            | 1            | 4              | 3              |
| 9 Crooks.....  | 90   | 3  | 90  | 3   | 44        | 37            | 1           | 1                   | 1              | 2                    | 52              | 27            | 3            | 3              | 1              |
| 10 Camp.....   | 110  | 2  | 110   | 2   | 74        | 12            | 5           | 4                   | 1              | 1                    | 69              | 9             | 9            | 4              | 1              |
| 11 Emmett.....   | 120  | 26   | 120   | 26  | 60        | 43            | 3           | 3                   | 1              | 1                    | 72              | 26            | 1            | 5              | 1              |
| 12 Erickson.....   | 158  | 12   | 110   | 9   | 84        | 16            | 1           | 3                   | 1              | 1                    | 78              | 13            | 1            | 4              | 2              |
| 13 Fairfax.....  | 212  | 38   | 212   | 38  | 89        | 106           | 2           | 2                   | 1              | 2                    | 105             | 69            | 4            | 7              | 3              |
| 14 Franklin.....   | 114  | 26   | 114   | 26  | 62        | 46            | 3           | 3                   | 1              | 1                    | 60              | 31            | 4            | 3              | 2              |
| 15 Flora.....  | 144  | 44   | 108   | 40  | 73        | 25            | 1           | 13                  | 1              | 1                    | 69              | 15            | 5            | 1              | 1              |
| 16 Hawk Creek.....   | 123  | 33   | 123   | 33  | 80        | 25            | 2           | 3                   | 1              | 1                    | 78              | 17            | 3            | 18             | 1              |
| 17 Hector Village.....   | 159  | 86   | 159   | 86  | 89        | 55            | 7           | 3                   | 1              | 1                    | 106             | 30            | 10           | 3              | 1              |
| 18 Hector Township.....  | 71   | 18   | 71  | 18  | 42        | 27            | 1           | 1                   | 1              | 1                    | 44              | 17            | 1            | 5              | 1              |
| 19 Henryville.....   | 79   | 2  | 79  | 2   | 37        | 38            | 2           | 1                   | 1              | 1                    | 36              | 28            | 3            | 4              | 2              |
| 20 Kingman.....  | 99   | 12   | 99  | 12  | 39        | 41            | 2           | 3                   | 1              | 1                    | 40              | 39            | 2            | 3              | 2              |
| 21 Martinsburg.....  | 100  | 30   | 100   | 30  | 53        | 32            | 4           | 3                   | 1              | 1                    | 57              | 22            | 9            | 2              | 2              |
| 22 Melville.....   | 86   | 2  | 86  | 2   | 45        | 38            | 5           | 3                   | 1              | 1                    | 44              | 27            | 1            | 2              | 1              |
| 23 Morton.....   | 155  | 25   | 137   | 23  | 48        | 75            | 5           | 3                   | 1              | 1                    | 50              | 52            | 9            | 6              | 3              |
| 24 Norfolk.....  | 111  | 80   | 15  | 21  | 52        | 2             | 2           | 2                   | 2              | 2                    | 18              | 51            | 1            | 1              | 1              |
| 25 Olivia.....   | 317  | 101  | 317   | 101   | 132       | 148           | 4           | 8                   | 1              | 1                    | 127             | 127           | 8            | 8              | 11             |
| 26 Osceola.....  | 102  | 3  | 102   | 3   | 56        | 32            | 4           | 2                   | 1              | 1                    | 46              | 23            | 5            | 6              | 3              |
| 27 Palmyra.....  | 144  | 85   | 144   | 85  | 108       | 22            | 2           | 1                   | 1              | 3                    | 117             | 11            | 3            | 1              | 3              |
| 28 Preston Lake.....   | 250  | 37   | 194   | 31  | 111       | 63            | 1           | 6                   | 1              | 1                    | 111             | 49            | 8            | 5              | 3              |
| 29 Renville.....   | 250  | 131  | 250   | 131   | 113       | 119           | 3           | 4                   | 1              | 1                    | 119             | 83            | 5            | 6              | 3              |
| 30 Sacred Heart Village.....   | 162  | 60   | 162   | 60  | 106       | 32            | 3           | 18                  | 1              | 1                    | 108             | 21            | 6            | 15             | 1              |
| 31 Sacred Heart Township.....  | 86   | 24   | 163   | 44  | 121       | 23            | 2           | 7                   | 2              | 2                    | 116             | 15            | 6            | 7              | 3              |
| 32 Troy.....   | 166  | 61   | 166   | 61  | 123       | 29            | 2           | 3                   | 1              | 1                    | 110             | 25            | 4            | 4              | 10             |
| 33 Wang.....   | 137  | 14   | 137   | 14  | 93        | 12            | 27          | 4                   | 1              | 1                    | 92              | 3             | 3            | 27             | 4              |
| 34 Winfield.....   | 106  | 10   | 106   | 10  | 56        | 31            | 7           | 3                   | 1              | 1                    | 61              | 22            | 4            | 7              | 2              |
| 35 Wellington.....   | 136  | 1  | 77  | 1   | 33        | 39            | 1           | 1                   | 1              | 1                    | 40              | 24            | 1            | 1              | 2              |
| Totals.....  | 1732   | 1030   | 4492  | 1051  | 2430      | 1566          | 68          | 151                 | 28             | 34                   | 2436            | 1150          | 144          | 190            | 100            |



## ELECTION RETURNS FOR STATE OFFICERS, 1914

Rep., Republican; Dem., Democrat; Soc., Socialist; Prohib., Prohibitionist; Prog., Progressive;  
Indus. Lab., Industrial Labor; Non-Par., Non-Partisan

## RENNVILLE COUNTY

| SEC. OF STATE |                |                 |              | STATE AUDITOR |            |                |               | STATE TREASURER |                 |            |                 | ATTORNEY GENERAL |              |              | ASSOC. JUSTICE |                   | Clk. Sup. Crt. | R. R. & WAREHOUSE COM. |             |                   |
|---------------|----------------|-----------------|--------------|---------------|------------|----------------|---------------|-----------------|-----------------|------------|-----------------|------------------|--------------|--------------|----------------|-------------------|----------------|------------------------|-------------|-------------------|
| Schmahl, Rep. | Bergheim, Dem. | Kalnes, Prohib. | Lewis, Prog. | Preus, Rep.   | Rush, Dem. | Thompson, Soc. | Curtis, Prog. | Smith, Rep.     | Engelbert, Dem. | Nash, Soc. | Jacobson, Prog. | Smith, Rep.      | Cronin, Dem. | Rieke, Prog. | Bunn, Non-Par. | Johnson, Non-Par. | Caswell, Rep.  | Jacobson, Rep.         | Smith, Dem. | Hokanson, Prohib. |
| 68            | 23             | 11              | 7            | 82            | 12         | 7              | 5             | 68              | 11              | 4          | 24              | 64               | 13           | 31           | 31             | 61                | 84             | 73                     | 13          | 10                |
| 40            | 20             | 2               | 4            | 37            | 33         | 1              | 1             | 38              | 32              | 2          | 3               | 34               | 36           | 4            | 31             | 26                | 44             | 29                     | 37          | 2                 |
| 48            | 17             | 9               | 3            | 55            | 11         | 2              | 5             | 60              | 13              | 1          | 3               | 55               | 11           | 9            | 35             | 28                | 59             | 51                     | 7           | 3                 |
| 117           | 88             | 9               | 4            | 86            | 97         | 5              | 7             | 106             | 96              | 6          | 6               | 112              | 94           | 9            | 135            | 49                | 128            | 83                     | 114         | 7                 |
| 29            | 27             | 1               | 7            | 24            | 36         | 5              | 3             | 24              | 34              | 7          | 7               | 28               | 31           | 6            | 37             | 19                | 42             | 30                     | 28          | 2                 |
| 56            | 13             | 6               | 4            | 48            | 24         | 5              | 3             | 54              | 13              | 8          | 5               | 50               | 20           | 10           | 29             | 42                | 63             | 40                     | 23          | 13                |
| 41            | 9              | 10              | 2            | 39            | 13         | 4              | 4             | 44              | 12              | 2          | 4               | 40               | 11           | 9            | 27             | 21                | 44             | 32                     | 18          | 8                 |
| 75            | 23             | 7               | 2            | 63            | 24         | 4              | 8             | 67              | 23              | 1          | 9               | 49               | 23           | 31           | 39             | 47                | 74             | 61                     | 28          | 3                 |
| 62            | 18             | 2               | 1            | 53            | 24         | 3              | 2             | 60              | 23              | 2          | 2               | 58               | 17           | 7            | 31             | 47                | 67             | 52                     | 26          | 4                 |
| 77            | 14             | 4               | 2            | 79            | 10         | 7              | 2             | 65              | 7               | 9          | 16              | 58               | 8            | 27           | 28             | 52                | 77             | 73                     | 9           | 6                 |
| 80            | 16             | 6               | 1            | 77            | 20         | 1              | 2             | 82              | 18              | 1          | 2               | 73               | 15           | 12           | 52             | 33                | 72             | 64                     | 25          | 6                 |
| 76            | 14             | 5               | 9            | 84            | 8          | 3              | 2             | 80              | 8               | 3          | 9               | 82               | 12           | 1            | 27             | 48                | 79             | 75                     | 13          | 6                 |
| 107           | 60             | 13              | 9            | 123           | 51         | 3              | 7             | 111             | 53              | 3          | 16              | 75               | 59           | 60           | 80             | 79                | 120            | 100                    | 56          | 15                |
| 56            | 44             | 3               | 1            | 66            | 34         | 1              | 1             | 65              | 32              | 5          | 5               | 64               | 32           | 8            | 43             | 43                | 68             | 63                     | 29          | 6                 |
| 78            | 12             | 4               | 3            | 71            | 16         | 4              | 4             | 74              | 9               | 3          | 5               | 64               | 13           | 14           | 43             | 35                | 64             | 62                     | 19          | 3                 |
| 89            | 15             | 10              | 3            | 91            | 12         | 4              | 4             | 82              | 17              | 3          | 13              | 93               | 10           | 6            | 23             | 72                | 86             | 81                     | 16          | 13                |
| 105           | 28             | 4               | 3            | 107           | 21         | 10             | 3             | 102             | 21              | 12         | 8               | 119              | 20           | 4            | 67             | 56                | 111            | 97                     | 36          | 8                 |
| 47            | 11             | 2               | 2            | 40            | 17         | 1              | 2             | 46              | 12              | 4          | 3               | 48               | 11           | 6            | 35             | 21                | 48             | 42                     | 15          | 4                 |
| 43            | 25             | 4               | 3            | 44            | 26         | 4              | 2             | 46              | 22              | 2          | 2               | 50               | 20           | 4            | 34             | 28                | 64             | 40                     | 28          | 4                 |
| 51            | 29             | 3               | 3            | 48            | 32         | 5              | 1             | 46              | 30              | 5          | 4               | 45               | 28           | 9            | 34             | 39                | 70             | 38                     | 41          | 2                 |
| 62            | 21             | 3               | 4            | 63            | 21         | 6              | 1             | 56              | 18              | 6          | 12              | 60               | 17           | 13           | 27             | 51                | 70             | 62                     | 22          | 5                 |
| 56            | 19             | 2               | 1            | 48            | 27         | 1              | 1             | 48              | 25              | 1          | 2               | 49               | 20           | 6            | 31             | 35                | 61             | 40                     | 29          | 5                 |
| 71            | 43             | 5               | 3            | 66            | 44         | 9              | 2             | 67              | 39              | 8          | 9               | 65               | 43           | 10           | 64             | 35                | 85             | 56                     | 50          | 5                 |
| 41            | 28             | 2               | 4            | 29            | 43         | 3              | 2             | 27              | 42              | 1          | 2               | 28               | 43           | 2            | 42             | 23                | 44             | 19                     | 44          | 1                 |
| 159           | 99             | 11              | 14           | 155           | 98         | 11             | 14            | 150             | 96              | 12         | 17              | 174              | 93           | 18           | 153            | 93                | 178            | 140                    | 114         | 12                |
| 59            | 15             | 7               | 4            | 55            | 22         | 4              | 3             | 55              | 17              | 5          | 6               | 54               | 14           | 13           | 41             | 31                | 62             | 47                     | 25          | 5                 |
| 104           | 17             | 9               | 6            | 107           | 13         | 3              | 6             | 85              | 13              | 1          | 32              | 103              | 10           | 13           | 23             | 91                | 107            | 94                     | 12          | 16                |
| 120           | 35             | 8               | 5            | 105           | 52         | 3              | 6             | 108             | 47              | 3          | 11              | 118              | 39           | 13           | 77             | 71                | 137            | 102                    | 53          | 10                |
| 137           | 63             | 11              | 6            | 136           | 61         | 10             | 6             | 128             | 62              | 10         | 15              | 150              | 54           | 11           | 133            | 58                | 143            | 122                    | 71          | 8                 |
| 107           | 18             | 24              | 5            | 126           | 11         | 5              | 3             | 112             | 14              | 6          | 11              | 122              | 11           | 10           | 43             | 81                | 102            | 106                    | 10          | 20                |
| 115           | 17             | 9               | 5            | 124           | 11         | 5              | 3             | 110             | 17              | 4          | 10              | 119              | 11           | 11           | 48             | 71                | 117            | 120                    | 10          | 8                 |
| 113           | 26             | 7               | 3            | 122           | 20         | 6              | 3             | 117             | 21              | 4          | 11              | 122              | 15           | 13           | 65             | 69                | 120            | 111                    | 24          | 8                 |
| 98            | 3              | 28              | 4            | 118           | 7          | 2              | 2             | 109             | 7               | 1          | 9               | 119              | 6            | 5            | 51             | 67                | 120            | 102                    | 6           | 21                |
| 72            | 16             | 7               | 1            | 69            | 19         | 1              | 3             | 60              | 21              | 2          | 10              | 65               | 17           | 8            | 40             | 43                | 73             | 59                     | 19          | 14                |
| 54            | 16             | 1               | 1            | 48            | 20         | 5              | 5             | 45              | 20              | 5          | 5               | 37               | 16           | 15           | 54             | 22                | 56             | 36                     | 27          | 3                 |
| 2719          | 948            | 248             | 127          | 2688          | 990        | 140            | 127           | 2597            | 945             | 132        | 303             | 2646             | 893          | 428          | 1753           | 1687              | 2939           | 2402                   | 1097        | 269               |

## ELECTION RETURNS FOR STATE OFFICERS, 1914

Rep., Republican; Dem., Democrat; Soc., Socialist; Prohib., Prohibitionist; Prog., Progressive;  
Indus. Lab., Industrial Labor; Non-Par., Non-Partisan

## RICE COUNTY

| NAMES OF<br>TOWNSHIPS, VILLAGES<br>OR WARDS<br>(IN ALPHABETICAL ORDER) |                                      |      |      |      | Total Names on Register of<br>Electors—Males | Total Names on Register of<br>Electors—Females | Total Number of Ballots Cast<br>and Counted—Males | Total Number of Ballots Cast<br>and Counted—Females | GOVERNOR  |               |             |                     |                | LIEUT. GOV.          |                 |               |              |                 |                |
|--|--------------------------------------|------|------|------|--|--|---|---|-----------|---------------|-------------|---------------------|----------------|----------------------|-----------------|---------------|--------------|-----------------|----------------|
|  |                                      |      |      |      |  |  |   |   | Lee, Rep. | Hammond, Dem. | Lewis, Soc. | Calderwood, Prohib. | Halbert, Prog. | Johnson, Indus. Lab. | Burnquist, Rep. | Andrist, Dem. | Hanson, Soc. | Pfiper, Prohib. | Spencer, Prog. |
| 1  | Town of Bridgewater.....             | 279  | 234  | 125  | 78   | 5  | 8   | 1   | 1         | 117           | 64          | 10                  | 12             | 5                    |                 |               |              |                 |                |
| 2  | Town of Cannon City.....             | 175  | 175  | 81   | 65   | 2  | 10  | 1   | 3         | 72            | 51          | 2                   | 14             | 1                    |                 |               |              |                 |                |
| 3  | Village of Dennison.....             | 4    | 4    | 2    | 2  | 1  |   |   |           | 2             | 1           |                     |                |                      |                 |               |              |                 |                |
| 4  | Town of Erin.....                    | 167  | 132  | 25   | 85   | 3  | 3   | 2   | 4         | 40            | 56          | 4                   | 4              | 12                   |                 |               |              |                 |                |
| 5  | Town of Forest.....                  | 161  | 161  | 67   | 62   | 2  | 15  | 1   | 4         | 73            | 49          | 6                   | 16             | 4                    |                 |               |              |                 |                |
| 6  | City of Faribault—1st ward, 1st pre. | 223  | 223  | 64   | 138  | 2  | 5   | 2   | 1         | 72            | 100         | 4                   | 10             | 5                    |                 |               |              |                 |                |
| 7  | 1st ward, 2d pre.....                | 226  | 226  | 48   | 157  | 2  | 4   | 1   | 6         | 64            | 99          | 7                   | 6              | 4                    |                 |               |              |                 |                |
| 8  | 2d ward, 1st pre.....                | 278  | 278  | 131  | 125  | 3  | 4   | 2   | 6         | 144           | 82          | 13                  | 8              | 5                    |                 |               |              |                 |                |
| 9  | 2d ward, 2d pre.....                 | 198  | 198  | 65   | 113  | 5  | 1   | 1   | 3         | 75            | 80          | 8                   | 3              | 9                    |                 |               |              |                 |                |
| 10   | 3d ward.....                         | 416  | 416  | 138  | 228  | 3  | 18  | 5   | 6         | 175           | 134         | 7                   | 19             | 11                   |                 |               |              |                 |                |
| 11   | 4th ward, 1st pre.....               | 218  | 218  | 47   | 144  | 3  | 6   | 2   | 2         | 57            | 110         | 6                   | 9              | 5                    |                 |               |              |                 |                |
| 12   | 4th ward, 2d pre.....                | 133  | 133  | 56   | 56   | 4  | 2   | 1   | 6         | 55            | 41          | 8                   | 6              | 3                    |                 |               |              |                 |                |
| 13   | Village of Lonsdale.....             | 108  | 97   | 19   | 56   | 2  | 1   | 2   | 5         | 32            | 37          | 1                   | 1              | 4                    |                 |               |              |                 |                |
| 14   | Town of Morristown.....              | 194  | 166  | 60   | 75   | 1  | 18  | 3   | 2         | 88            | 35          | 7                   | 18             | 4                    |                 |               |              |                 |                |
| 15   | Village of Morristown.....           | 160  | 160  | 65   | 70   | 7  | 8   |   | 2         | 75            | 50          | 12                  | 7              | 2                    |                 |               |              |                 |                |
| 16   | Town of Northfield.....              | 131  | 102  | 62   | 24   | 1  | 11  | 1   |           | 62            | 17          | 2                   | 10             | 3                    |                 |               |              |                 |                |
| 17   | City of Northfield—1st ward.....     | 238  | 238  | 163  | 54   | 1  | 19  | 1   |           | 178           | 40          | 2                   | 14             | 4                    |                 |               |              |                 |                |
| 18   | 2d ward.....                         | 258  | 258  | 125  | 94   | 1  | 25  | 1   | 2         | 131           | 67          | 11                  | 22             | 7                    |                 |               |              |                 |                |
| 19   | 3d ward.....                         | 321  | 321  | 157  | 112  | 3  | 29  | 1   | 3         | 149           | 91          | 9                   | 27             | 6                    |                 |               |              |                 |                |
| 20   | Village of Nerstrand.....            | 55   | 55   | 31   | 21   | 1  |   |   |           | 37            | 15          |                     | 1              | 1                    |                 |               |              |                 |                |
| 21   | Town of Richland.....                | 118  | 118  | 65   | 33   | 11   | 2   | 1   |           | 66            | 25          | 2                   | 8              | 3                    |                 |               |              |                 |                |
| 22   | Town of Shieldsville.....            | 193  | 152  | 28   | 97   | 3  | 1   | 3   | 6         | 27            | 88          | 6                   | 4              | 7                    |                 |               |              |                 |                |
| 23   | Town of Wheeling.....                | 161  | 97   | 65   | 23   | 1  | 1   | 1   |           | 69            | 8           | 5                   | 1              | 2                    |                 |               |              |                 |                |
| 24   | Town of Walcott.....                 | 151  | 157  | 65   | 68   | 5  | 7   |   | 2         | 67            | 54          | 7                   | 9              | 2                    |                 |               |              |                 |                |
| 25   | Town of Warsaw.....                  | 183  | 153  | 58   | 73   | 1  | 3   | 6   | 5         | 62            | 59          | 6                   | 7              | 4                    |                 |               |              |                 |                |
| 26   | Town of Wells.....                   | 218  | 145  | 53   | 75   | 2  | 1   | 1   | 2         | 45            | 69          | 2                   | 4              | 6                    |                 |               |              |                 |                |
| 27   | Town of Webster.....                 | 129  | 129  | 50   | 39   | 1  | 32  | 1   | 1         | 55            | 34          | 5                   | 27             | 1                    |                 |               |              |                 |                |
| 28   | Town of Wheatland.....               | 182  | 182  | 54   | 80   | 5  | 4   | 3   | 16        | 74            | 57          | 9                   | 5              | 10                   |                 |               |              |                 |                |
| Totals .....   |                                      | 5284 | 4928 | 1967 | 2247   | 68   | 248   | 45  | 90        | 2161          | 1614        | 162                 | 272            | 130                  |                 |               |              |                 |                |

## ROCK COUNTY

|                            |      |    |      |   |     |     |    |    |    |    |     |     |    |    |    |
|----------------------------|------|----|------|---|-----|-----|----|----|----|----|-----|-----|----|----|----|
| 1 Battle Plain.....        | 77   |    | 40   |   | 25  | 11  | 1  | 1  | 1  | 26 | 4   | 3   | 1  | 3  |    |
| 2 Beaver Creek.....        | 207  | 1  | 207  | 1 | 68  | 91  | 2  | 33 | 2  | 3  | 75  | 72  | 2  | 32 | 2  |
| 3 Clinton.....             | 97   |    | 97   |   | 36  | 39  | 2  | 7  | 3  | 1  | 46  | 25  | 2  | 7  | 2  |
| 4 Denver.....              | 62   | 1  | 54   |   | 17  | 31  | 2  |    | 1  | 1  | 23  | 13  | 3  | 1  |    |
| 5 Hardwick.....            | 67   |    | 67   |   | 24  | 35  | 4  | 1  | 1  |    | 25  | 19  | 9  | 2  | 4  |
| 6 Hills.....               | 91   |    | 101  |   | 85  | 11  |    | 1  |    | 3  | 82  | 4   | 2  | 2  |    |
| 7 Kanaranzi.....           | 71   |    | 71   |   | 14  | 52  | 1  | 1  | 1  |    | 25  | 36  | 3  | 1  |    |
| 8 Luverne Township.....    | 75   |    | 75   |   | 33  | 35  | 1  | 2  | 1  | 1  | 39  | 20  | 2  | 2  | 2  |
| 9 Luverne City, N. W.....  | 243  |    | 243  |   | 108 | 106 | 10 | 9  |    | 2  | 113 | 81  | 13 | 10 | 4  |
| 10 Luverne City, S. W..... | 267  |    | 267  |   | 113 | 122 | 6  | 6  | 1  |    | 133 | 80  | 9  | 7  | 4  |
| 11 Mound.....              | 110  |    | 70   |   | 21  | 42  | 2  |    | 1  | 1  | 24  | 33  | 5  |    |    |
| 12 Magnolia Township.....  | 50   |    | 50   |   | 22  | 24  |    | 1  | 1  | 1  | 19  | 20  | 2  | 2  | 2  |
| 13 Magnolia Village.....   | 34   |    | 34   |   | 16  | 15  |    | 2  |    |    | 16  | 12  | 2  | 2  | 1  |
| 14 Martin.....             | 154  |    | 154  |   | 126 | 15  | 3  | 5  |    |    | 104 | 12  | 5  | 9  | 4  |
| 15 Rose Dell.....          | 120  | 46 | 71   |   | 43  | 21  | 3  | 1  | 2  | 1  | 52  | 12  | 3  | 2  | 1  |
| 16 Springwater.....        | 91   |    | 91   |   | 28  | 55  |    |    | 2  | 2  | 45  | 29  | 1  | 2  | 3  |
| 17 Vienna.....             | 76   |    | 76   |   | 45  | 21  | 3  | 3  | 2  |    | 48  | 13  | 4  | 3  | 3  |
| Totals.....                | 1892 | 48 | 1768 | 1 | 824 | 726 | 40 | 73 | 19 | 16 | 895 | 485 | 70 | 85 | 39 |

## ELECTION RETURNS FOR STATE OFFICERS, 1914

Rep., Republican; Dem., Democrat; Soc., Socialist; Prohib., Prohibitionist; Prog., Progressive;  
Indus. Lab., Industrial Labor; Non-Par., Non-Partisan

## RICE COUNTY

| SEC. OF STATE |                |                 |              | STATE AUDITOR |            |                |               | STATE TREASURER |                 |            |                 | ATTORNEY GENERAL |              |              | ASSOC. JUSTICE |                   | Clk. Sup. Crt. | R. R. & WAREHOUSE COM. |             |                   |
|---------------|----------------|-----------------|--------------|---------------|------------|----------------|---------------|-----------------|-----------------|------------|-----------------|------------------|--------------|--------------|----------------|-------------------|----------------|------------------------|-------------|-------------------|
| Schmahl, Rep. | Bergheim, Dem. | Kalnes, Prohib. | Lewis, Prog. | Preus, Rep.   | Rush, Dem. | Thompson, Soc. | Curtis, Prog. | Smith, Rep.     | Engelbert, Dem. | Nash, Soc. | Jacobson, Prog. | Smith, Rep.      | Cronin, Dem. | Rieke, Prog. | Bunn, Non-Par. | Johnson, Non-Par. | Caswell, Rep.  | Jacobson, Rep.         | Smith, Dem. | Hokanson, Prohib. |
| 129           | 55             | 10              | 12           | 130           | 61         | 4              | 8             | 122             | 60              | 4          | 15              | 137              | 57           | 10           | 79             | 99                | 145            | 112                    | 65          | 10                |
| 81            | 41             | 15              | 7            | 93            | 46         | 2              | 2             | 85              | 44              | 2          | 7               | 89               | 43           | 5            | 74             | 39                | 96             | 77                     | 45          | 8                 |
| 2             | 1              |                 |              | 1             | 1          | 1              |               | 1               |                 | 2          |                 | 1                | 2            |              | 1              | 2                 | 2              |                        | 3           |                   |
| 54            | 52             | 4               | 7            | 51            | 53         | 9              | 3             | 59              | 52              | 3          | 6               | 51               | 58           | 5            | 63             | 38                | 65             | 35                     | 68          | 6                 |
| 75            | 50             | 15              | 5            | 81            | 44         | 10             | 7             | 80              | 37              | 3          | 25              | 92               | 41           | 6            | 47             | 73                | 95             | 78                     | 42          | 12                |
| 101           | 75             | 5               | 7            | 99            | 78         | 7              | 4             | 98              | 80              | 2          | 6               | 111              | 68           | 6            | 110            | 60                | 111            | 83                     | 83          | 6                 |
| 79            | 88             | 5               | 8            | 84            | 78         | 13             | 3             | 79              | 86              | 5          | 12              | 81               | 85           | 7            | 84             | 60                | 98             | 67                     | 87          | 5                 |
| 172           | 60             | 5               | 16           | 171           | 66         | 14             | 7             | 167             | 66              | 6          | 10              | 176              | 55           | 11           | 127            | 84                | 181            | 147                    | 76          | 11                |
| 103           | 58             | 6               | 7            | 109           | 51         | 7              | 6             | 101             | 56              | 6          | 9               | 106              | 56           | 7            | 82             | 53                | 106            | 84                     | 61          | 11                |
| 213           | 112            | 25              | 9            | 227           | 108        | 9              | 9             | 222             | 102             | 10         | 14              | 225              | 102          | 10           | 171            | 118               | 219            | 190                    | 110         | 17                |
| 80            | 93             | 6               | 8            | 83            | 97         | 14             | 3             | 87              | 89              | 9          | 6               | 91               | 90           | 1            | 95             | 52                | 86             | 67                     | 99          | 9                 |
| 66            | 31             | 7               | 8            | 67            | 32         | 11             | 3             | 67              | 34              | 8          | 7               | 66               | 37           | 5            | 55             | 41                | 68             | 59                     | 34          | 7                 |
| 39            | 30             | 3               | 14           | 41            | 30         | 9              | 2             | 42              | 35              | 3          | 6               | 41               | 37           | 6            | 36             | 38                | 57             | 34                     | 35          | 10                |
| 92            | 34             | 19              | 8            | 110           | 31         | 9              | 7             | 101             | 39              | 1          | 14              | 107              | 35           | 7            | 57             | 80                | 125            | 93                     | 37          | 16                |
| 95            | 31             | 8               | 7            | 88            | 34         | 14             | 5             | 86              | 38              | 12         | 8               | 94               | 34           | 7            | 66             | 55                | 100            | 90                     | 28          | 13                |
| 61            | 19             | 9               | 6            | 67            | 18         | 3              | 4             | 67              | 21              | 1          | 8               | 70               | 23           | 1            | 34             | 51                | 79             | 58                     | 21          | 13                |
| 172           | 39             | 16              | 7            | 184           | 36         | 4              | 7             | 176             | 35              | 3          | 19              | 191              | 33           | 5            | 125            | 85                | 180            | 155                    | 38          | 20                |
| 148           | 58             | 25              | 10           | 165           | 47         | 7              | 10            | 148             | 50              | 8          | 24              | 165              | 50           | 8            | 120            | 94                | 173            | 149                    | 49          | 16                |
| 151           | 86             | 35              | 8            | 181           | 72         | 14             | 8             | 148             | 80              | 10         | 36              | 131              | 83           | 7            | 137            | 111               | 178            | 155                    | 80          | 25                |
| 39            | 8              | 4               | 2            | 45            | 5          | 2              | 1             | 38              | 8               | 1          | 5               | 45               | 6            | 1            | 7              | 41                | 41             | 35                     | 13          | 3                 |
| 72            | 24             | 4               | 5            | 77            | 24         | 3              | 1             | 70              | 25              |            | 7               | 77               | 22           |              | 43             | 50                | 76             | 60                     | 28          | 6                 |
| 44            | 68             | 5               | 12           | 42            | 72         | 9              | 7             | 46              | 74              | 4          | 6               | 38               | 84           | 4            | 64             | 44                | 72             | 36                     | 81          | 2                 |
| 80            | 3              | 3               | 3            | 77            | 3          | 6              | 1             | 79              | 5               |            | 3               | 77               | 4            | 4            | 32             | 43                | 70             | 72                     | 6           | 1                 |
| 78            | 47             | 8               | 5            | 78            | 49         | 10             | 3             | 69              | 51              | 8          | 9               | 76               | 48           | 5            | 60             | 53                | 82             | 67                     | 56          | 5                 |
| 77            | 46             | 4               | 9            | 67            | 50         | 10             | 6             | 79              | 49              | 2          | 6               | 75               | 54           | 7            | 65             | 47                | 79             | 60                     | 60          | 5                 |
| 51            | 59             | 3               | 8            | 55            | 65         | 5              |               | 53              | 66              | 5          | 2               | 56               | 59           | 4            | 57             | 42                | 68             | 51                     | 57          | 3                 |
| 66            | 30             | 24              | 1            | 87            | 29         | 3              | 1             | 70              | 31              | 2          | 16              | 79               | 36           | 4            | 31             | 79                | 91             | 70                     | 29          | 17                |
| 88            | 47             | 12              | 16           | 87            | 43         | 22             | 5             | 103             | 38              | 4          | 16              | 104              | 44           | 7            | 55             | 85                | 107            | 94                     | 48          | 3                 |
| 2508          | 1345           | 285             | 215          | 2647          | 1323       | 231            | 123           | 2543            | 1351            | 124        | 302             | 2652             | 1346         | 150          | 1977           | 1717              | 2850           | 2278                   | 1439        | 260               |

## ROCK COUNTY

|      |     |    |    |      |     |    |    |     |     |    |     |      |     |    |     |     |      |     |     |    |    |
|------|-----|----|----|------|-----|----|----|-----|-----|----|-----|------|-----|----|-----|-----|------|-----|-----|----|----|
| 30   | 4   | 1  | 2  | 28   | 3   | 3  | 1  | 28  | 3   | 2  | 4   | 26   | 6   | 2  | 18  | 14  | 29   | 30  | 6   | 3  | 1  |
| 97   | 58  | 23 | 3  | 104  | 62  | 5  | 9  | 98  | 63  | 4  | 15  | 104  | 62  | 10 | 87  | 63  | 121  | 90  | 57  | 20 | 2  |
| 56   | 19  | 6  | 6  | 56   | 21  | 1  | 8  | 50  | 22  |    | 13  | 46   | 21  | 13 | 39  | 26  | 63   | 55  | 21  | 4  | 3  |
| 27   | 14  | 1  |    | 26   | 8   | 2  | 1  | 27  | 10  | 3  | 2   | 26   | 11  |    | 21  | 11  | 26   | 21  | 18  | 1  | 4  |
| 28   | 25  | 4  | 1  | 24   | 22  | 10 |    | 29  | 18  | 8  | 2   | 31   | 20  |    | 23  | 23  | 35   | 23  | 30  | 3  | 5  |
| 83   | 7   | 2  | 3  | 92   | 2   | 2  | 1  | 75  | 3   | 1  | 12  | 80   | 4   | 1  | 32  | 44  | 73   | 82  | 4   | 3  | 6  |
| 31   | 34  | 1  |    | 25   | 34  | 2  | 2  | 23  | 31  | 1  | 7   | 47   | 34  | 1  | 32  | 22  | 40   | 25  | 31  |    | 7  |
| 45   | 19  | 2  | 1  | 47   | 16  | 3  | 2  | 45  | 16  | 1  | 4   | 47   | 15  | 3  | 36  | 23  | 53   | 47  | 17  | 2  | 8  |
| 132  | 166 | 17 | 6  | 135  | 63  | 12 | 9  | 131 | 67  | 9  | 11  | 135  | 68  | 8  | 138 | 48  | 137  | 122 | 69  | 14 | 9  |
| 159  | 59  | 13 | 8  | 140  | 74  | 10 | 5  | 143 | 62  | 12 | 10  | 154  | 60  | 8  | 150 | 44  | 163  | 136 | 76  | 11 | 10 |
| 32   | 29  | 1  | 1  | 33   | 25  | 3  | 2  | 32  | 27  | 2  | 2   | 31   | 25  | 4  | 22  | 31  | 45   | 27  | 31  | 2  | 11 |
| 26   | 15  | 4  |    | 27   | 16  | 1  | 2  | 21  | 20  | 2  | 2   | 27   | 17  |    | 25  | 14  | 29   | 23  | 17  | 3  | 12 |
| 19   | 11  | 1  | 3  | 22   | 8   |    | 2  | 22  | 6   | 1  | 3   | 23   | 7   | 3  | 18  | 9   | 26   | 16  | 13  | 2  | 13 |
| 100  | 18  | 11 | 4  | 113  | 9   | 7  | 4  | 101 | 10  | 4  | 12  | 103  | 9   | 8  | 46  | 73  | 107  | 105 | 7   | 10 | 14 |
| 52   | 15  | 1  | 3  | 55   | 10  | 5  | 1  | 53  | 9   | 3  | 6   | 54   | 11  | 4  | 31  | 25  | 58   | 52  | 10  | 6  | 15 |
| 60   | 17  | 1  | 4  | 58   | 17  | 1  | 4  | 58  | 15  | 1  | 5   | 54   | 18  | 3  | 44  | 30  | 60   | 52  | 21  | 2  | 16 |
| 49   | 10  | 8  | 1  | 53   | 9   | 5  | 2  | 46  | 8   | 3  | 11  | 46   | 14  | 6  | 34  | 24  | 41   | 44  | 12  | 8  | 17 |
| 1026 | 520 | 97 | 46 | 1038 | 399 | 72 | 55 | 982 | 390 | 57 | 121 | 1034 | 402 | 74 | 796 | 524 | 1106 | 950 | 440 | 94 |    |

## ELECTION RETURNS FOR STATE OFFICERS, 1914

Rep., Republican; Dem., Democrat; Soc., Socialist; Prohib., Prohibitionist; Prog., Progressive;  
Indus. Lab., Industrial Labor; Non-Par., Non-Partisan

## ROSEAU COUNTY

| NAMES OF<br>TOWNSHIPS, VILLAGES<br>OR WARDS<br>(IN ALPHABETICAL ORDER) |                        |     |     |     | Total Names on Register of<br>Electors—Males | Total Names on Register of<br>Electors—Females | Total Number of Ballots Cast<br>and Counted—Males | Total Number of Ballots Cast<br>and Counted—Females | GOVERNOR  |               |             |                     |                | LIEUT. GOV.          |                 |               |              |                |                |
|--|------------------------|-----|-----|-----|--|--|---|---|-----------|---------------|-------------|---------------------|----------------|----------------------|-----------------|---------------|--------------|----------------|----------------|
|  |                        |     |     |     |  |  |   |   | Lee, Rep. | Hammond, Dem. | Lewis, Soc. | Calderwood, Prohib. | Halbert, Prog. | Johnson, Indus. Lab. | Burnquist, Rep. | Andrist, Dem. | Hanson, Soc. | Piper, Prohib. | Spencer, Prog. |
| 1  | Algoma.....            | 18  | 8   | 18  | 8  | 7  | 6   | 3   | 1         | 1             | 9           | 3                   | 5              | 1                    | 3               |               |              |                |                |
| 2  | America.....           | 63  | 15  | 43  | 13   | 13   | 14  | 7   | 1         | 1             | 13          | 12                  | 5              | 3                    | 3               |               |              |                |                |
| 3  | Barnett.....           | 39  | 13  | 39  | 13   | 14   | 17  | 7   | 1         | 1             | 9           | 15                  | 8              | 1                    | 3               |               |              |                |                |
| 4  | Barto.....             | 85  | 16  | 58  | 9  | 23   | 17  | 9   | 4         | 1             | 19          | 20                  | 10             | 2                    | 3               |               |              |                |                |
| 5  | Beaver.....            | 62  | 15  | 62  | 15   | 25   | 20  | 1   | 1         | 1             | 22          | 16                  | 11             | 1                    | 1               |               |              |                |                |
| 6  | Blooming Valley.....   | 28  | 12  | 28  | 12   | 9  | 15  | 1   | 1         | 1             | 8           | 12                  | 4              | 1                    | 1               |               |              |                |                |
| 7  | Cedar Bend.....        | 45  | 10  | 32  | 9  | 9  | 6   | 3   | 2         | 2             | 10          | 7                   | 2              | 1                    | 2               |               |              |                |                |
| 8  | Clear River.....       | 52  | 12  | 52  | 12   | 27   | 15  | 5   | 1         | 1             | 31          | 6                   | 1              | 1                    | 3               |               |              |                |                |
| 9  | Deer.....              | 73  | 25  | 66  | 20   | 35   | 7   | 7   | 8         | 1             | 36          | 4                   | 15             | 3                    | 3               |               |              |                |                |
| 10   | Dewey.....             | 34  | 12  | 34  | 12   | 12   | 3   | 6   | 8         | 1             | 14          | 2                   | 8              | 8                    | 1               |               |              |                |                |
| 11   | Deiter.....            | 93  | 50  | 81  | 44   | 55   | 6   | 4   | 7         | 3             | 43          | 7                   | 11             | 7                    | 3               |               |              |                |                |
| 12   | Elkwood.....           | 47  | 45  | 45  | 26   | 7  | 6   | 1   | 1         | 1             | 27          | 7                   | 10             | 1                    | 1               |               |              |                |                |
| 13   | Falun.....             | 63  | 44  | 49  | 14   | 13   | 7   | 22  | 3         | 2             | 19          | 3                   | 20             | 2                    | 1               |               |              |                |                |
| 14   | Golden Valley.....     | 43  | 13  | 43  | 13   | 12   | 2   | 14  | 1         | 2             | 12          | 15                  | 1              | 2                    | 2               |               |              |                |                |
| 15   | Grimstad.....          | 53  | 24  | 53  | 24   | 21   | 9   | 14  | 2         | 1             | 20          | 5                   | 16             | 1                    | 2               |               |              |                |                |
| 16   | Heirheim.....          | 36  | 13  | 36  | 13   | 20   | 5   | 5   | 5         | 1             | 15          | 4                   | 9              | 5                    | 1               |               |              |                |                |
| 17   | Huss.....              | 55  | 21  | 50  | 20   | 27   | 9   | 5   | 1         | 2             | 30          | 5                   | 7              | 1                    | 2               |               |              |                |                |
| 18   | Jadis.....             | 158 | 57  | 154 | 57   | 74   | 30  | 10  | 18        | 2             | 66          | 15                  | 25             | 18                   | 4               |               |              |                |                |
| 19   | Laona.....             | 42  | 21  | 42  | 7  | 19   | 11  | 10  | 1         | 1             | 17          | 8                   | 12             | 1                    | 1               |               |              |                |                |
| 20   | Lind.....              | 62  | 35  | 50  | 30   | 21   | 9   | 2   | 10        | 2             | 23          | 6                   | 5              | 9                    | 2               |               |              |                |                |
| 21   | Malung.....            | 78  | 52  | 65  | 31   | 16   | 7   | 31  | 3         | 1             | 13          | 4                   | 33             | 4                    | 2               |               |              |                |                |
| 22   | Mickinock.....         | 52  | 23  | 52  | 23   | 18   | 7   | 16  | 4         | 1             | 18          | 4                   | 19             | 2                    | 1               |               |              |                |                |
| 23   | Moose.....             | 58  | 44  | 47  | 23   | 26   | 3   | 6   | 11        | 1             | 26          | 4                   | 7              | 6                    | 2               |               |              |                |                |
| 24   | Moranville.....        | 59  | 17  | 59  | 17   | 14   | 30  | 4   | 5         | 2             | 15          | 21                  | 5              | 5                    | 2               |               |              |                |                |
| 25   | Nereson.....           | 33  | 20  | 33  | 20   | 12   | 4   | 13  | 1         | 1             | 10          | 3                   | 14             | 1                    | 1               |               |              |                |                |
| 26   | Norland.....           | 68  | 28  | 68  | 28   | 27   | 24  | 6   | 3         | 1             | 36          | 9                   | 11             | 2                    | 6               |               |              |                |                |
| 27   | Oaks.....              | 36  | 14  | 30  | 13   | 9  | 4   | 14  | 1         | 1             | 8           | 4                   | 14             | 1                    | 1               |               |              |                |                |
| 28   | Palmville.....         | 20  | 12  | 20  | 12   | 5  | 7   | 3   | 3         | 1             | 4           | 3                   | 8              | 3                    | 1               |               |              |                |                |
| 29   | Poblitz.....           | 41  | 14  | 41  | 14   | 13   | 4   | 14  | 4         | 1             | 10          | 3                   | 18             | 2                    | 2               |               |              |                |                |
| 30   | Poplar Grove.....      | 48  | 2   | 39  | 2  | 28   | 5   | 4   | 1         | 2             | 22          | 7                   | 8              | 1                    | 1               |               |              |                |                |
| 31   | Palonia.....           | 23  | 5   | 23  | 3  | 7  | 12  | 1   | 1         | 2             | 8           | 10                  | 2              | 1                    | 1               |               |              |                |                |
| 32   | Ross.....              | 71  | 31  | 71  | 31   | 38   | 19  | 1   | 9         | 1             | 45          | 6                   | 7              | 5                    | 1               |               |              |                |                |
| 33   | Skagen.....            | 62  | 24  | 62  | 24   | 26   | 8   | 9   | 11        | 1             | 21          | 5                   | 15             | 9                    | 1               |               |              |                |                |
| 34   | Soler.....             | 63  | 12  | 57  | 10   | 19   | 14  | 10  | 12        | 1             | 26          | 6                   | 9              | 9                    | 1               |               |              |                |                |
| 35   | Spruce.....            | 69  | 36  | 69  | 36   | 26   | 24  | 4   | 6         | 3             | 37          | 6                   | 10             | 4                    | 4               |               |              |                |                |
| 36   | Stafford.....          | 65  | 36  | 65  | 36   | 23   | 19  | 12  | 4         | 1             | 33          | 9                   | 11             | 5                    | 1               |               |              |                |                |
| 37   | Stokes.....            | 69  | 46  | 62  | 40   | 20   | 9   | 12  | 14        | 2             | 18          | 7                   | 17             | 6                    | 2               |               |              |                |                |
| 38   | Badger Village.....    | 88  | 63  | 85  | 63   | 35   | 39  | 6   | 1         | 2             | 39          | 22                  | 12             | 2                    | 3               |               |              |                |                |
| 39   | Greenbush Village..... | 53  | 28  | 53  | 28   | 25   | 16  | 1   | 5         | 2             | 27          | 7                   | 9              | 4                    | 2               |               |              |                |                |
| 40   | Roosevelt Village..... | 66  | 39  | 66  | 39   | 25   | 20  | 3   | 11        | 2             | 26          | 12                  | 7              | 8                    | 2               |               |              |                |                |
| 41   | Roseau Village.....    | 178 | 134 | 178 | 134  | 64   | 68  | 17  | 12        | 1             | 90          | 27                  | 28             | 6                    | 6               |               |              |                |                |
| 42   | Warroad Village.....   | 203 | 78  | 203 | 78   | 49   | 101   | 20  | 12        | 1             | 85          | 55                  | 27             | 11                   | 7               |               |              |                |                |
| Totals   |                        |     |     |     | 2654   | 1174   | 2483  | 1050  | 987       | 659           | 348         | 204                 | 28             | 65                   | 1090            | 391           | 489          | 155            | 79             |

## ELECTION RETURNS FOR STATE OFFICERS, 1914

Rep., Republican; Dem., Democrat; Soc., Socialist; Prohib., Prohibitionist; Prog., Progressive;  
Indus. Lab., Industrial Labor; Non-Par., Non-Partisan

## ROSEAU COUNTY

| SEC. OF STATE |                |                 |              | STATE AUDITOR |            |                |               | STATE TREASURER |                 |            |                 | ATTORNEY GENERAL |              |              | ASSOC. JUSTICE |                   | CLK-SUP. CRT. | R. R. & WAREHOUSE COM. |             |                   |
|---------------|----------------|-----------------|--------------|---------------|------------|----------------|---------------|-----------------|-----------------|------------|-----------------|------------------|--------------|--------------|----------------|-------------------|---------------|------------------------|-------------|-------------------|
| Schmahl, Rep. | Bergheim, Dem. | Kalnes, Prohib. | Lewis, Prog. | Preus, Rep.   | Rush, Dem. | Thompson, Soc. | Curtis, Prog. | Smith, Rep.     | Engelbert, Dem. | Nash, Soc. | Jacobson, Prog. | Smith, Rep.      | Cronin, Dem. | Rieke, Prog. | Bunn, Non-Par. | Johnson, Non-Par. | Caswell, Rep. | Jacobson, Rep.         | Smith, Dem. | Hokanson, Prohib. |
| 12            | 3              |                 | 2            | 10            | 4          | 4              |               | 10              | 2               | 3          | 3               | 13               | 4            | 1            | 10             | 6                 | 15            | 11                     | 4           | 3                 |
| 15            | 13             |                 | 4            | 14            | 11         | 6              |               | 20              | 7               | 4          | 3               | 18               | 9            | 3            | 25             | 5                 | 19            | 14                     | 11          | 2                 |
| 13            | 20             |                 | 1            | 12            | 15         | 8              |               | 10              | 15              | 8          | 3               | 13               | 18           | 5            | 15             | 13                | 23            | 14                     | 12          | 3                 |
| 22            | 21             |                 | 2            | 21            | 18         | 10             |               | 21              | 18              | 10         | 5               | 25               | 19           | 4            | 25             | 24                | 43            | 24                     | 19          | 6                 |
| 23            | 17             |                 | 3            | 23            | 11         | 10             |               | 18              | 12              | 11         | 6               | 23               | 16           | 5            | 22             | 23                | 32            | 23                     | 19          | 6                 |
| 10            | 14             |                 | 2            | 9             | 14         | 1              |               | 12              | 14              | 1          | 3               | 12               | 13           |              | 11             | 14                | 19            | 10                     | 15          | 2                 |
| 11            | 5              |                 | 2            | 10            | 4          | 4              |               | 10              | 6               | 2          | 5               | 15               | 6            | 1            | 13             | 5                 | 21            | 14                     | 7           | 1                 |
| 29            | 7              |                 | 4            | 31            | 8          | 7              |               | 34              | 5               | 5          | 1               | 34               | 7            | 3            | 32             | 12                | 35            | 25                     | 10          | 2                 |
| 39            | 8              |                 | 5            | 40            | 5          | 15             |               | 36              | 4               | 12         | 10              | 40               | 10           | 8            | 24             | 32                | 52            | 41                     | 9           | 12                |
| 15            | 6              |                 | 11           | 19            | 4          | 6              |               | 15              | 4               | 5          | 9               | 21               | 6            | 4            | 10             | 19                | 25            | 16                     | 5           | 8                 |
| 46            | 17             |                 | 6            | 49            | 5          | 12             |               | 41              | 8               | 5          | 16              | 52               | 9            | 7            | 28             | 40                | 59            | 55                     | 6           | 10                |
| 23            | 12             |                 | 4            | 19            | 13         | 7              |               | 28              | 7               | 6          | 2               | 26               | 11           | 5            | 21             | 14                | 37            | 23                     | 17          | 1                 |
| 21            | 4              |                 | 5            | 17            | 5          | 23             |               | 17              | 3               | 21         | 2               | 21               | 3            | 3            | 9              | 19                | 20            | 13                     | 8           | 4                 |
| 11            | 4              |                 | 4            | 15            |            | 13             |               | 11              | 1               | 14         | 4               | 18               | 2            | 4            | 4              | 15                | 17            | 12                     | 5           | 7                 |
| 20            | 11             |                 | 3            | 18            | 5          | 16             |               | 17              | 6               | 15         | 4               | 23               | 10           | 3            | 26             | 12                | 25            | 22                     | 9           | 5                 |
| 17            | 6              |                 | 3            | 21            | 5          | 7              |               | 18              | 5               | 6          | 3               | 20               | 6            | 6            | 10             | 21                | 28            | 20                     | 7           | 7                 |
| 31            | 11             |                 | 2            | 28            | 9          | 5              |               | 23              | 5               | 7          | 11              | 32               | 8            | 8            | 13             | 28                | 35            | 30                     | 8           | 2                 |
| 76            | 21             |                 | 14           | 77            | 20         | 25             |               | 62              | 15              | 20         | 31              | 85               | 24           | 14           | 55             | 58                | 90            | 88                     | 15          | 18                |
| 17            | 13             |                 | 4            | 19            | 5          | 12             |               | 19              | 6               | 14         | 1               | 21               | 11           | 2            | 15             | 18                | 31            | 18                     | 12          | 5                 |
| 25            | 7              |                 | 10           | 26            | 10         | 6              |               | 27              | 9               | 4          | 7               | 29               | 8            | 6            | 16             | 25                | 36            | 20                     | 7           | 16                |
| 18            | 8              |                 | 15           | 16            | 1          | 34             |               | 17              | 2               | 35         | 1               | 22               | 11           | 5            | 17             | 27                | 29            | 18                     | 8           | 15                |
| 14            | 12             |                 | 8            | 21            | 5          | 16             |               | 19              | 1               | 19         | 7               | 21               | 11           | 3            | 11             | 21                | 26            | 24                     | 9           | 4                 |
| 24            | 7              |                 | 3            | 28            | 5          | 9              |               | 21              | 7               | 6          | 13              | 29               | 6            | 5            | 12             | 29                | 32            | 30                     | 4           | 10                |
| 25            | 17             |                 | 3            | 24            | 18         | 5              |               | 15              | 16              | 5          | 9               | 29               | 15           | 4            | 26             | 14                | 30            | 24                     | 17          | 6                 |
| 12            | 4              |                 | 2            | 9             | 3          | 15             |               | 11              | 2               | 14         | 1               | 13               | 3            | 2            | 13             | 12                | 16            | 14                     | 5           | 2                 |
| 35            | 14             |                 | 3            | 37            | 12         | 8              |               | 25              | 9               | 10         | 11              | 38               | 9            | 8            | 21             | 31                | 42            | 35                     | 8           | 10                |
| 8             | 5              |                 | 6            | 7             | 4          | 16             |               | 8               | 3               | 16         |                 | 9                | 6            | 5            | 8              | 6                 | 16            | 11                     | 5           | 5                 |
| 6             | 5              |                 | 3            | 5             | 2          | 8              |               | 4               | 2               | 6          | 5               | 7                | 4            | 2            | 6              | 8                 | 7             | 6                      | 6           | 4                 |
| 11            | 7              |                 | 4            | 11            | 3          | 18             |               | 7               | 4               | 17         | 7               | 18               | 4            | 5            | 9              | 17                | 21            | 13                     | 4           | 9                 |
| 33            | 5              |                 | 1            | 26            | 5          | 7              |               | 28              | 3               | 6          | 2               | 31               | 4            | 3            | 17             | 18                | 30            | 25                     | 12          | 2                 |
| 8             | 11             |                 | 3            | 9             | 9          | 3              |               | 7               | 10              | 2          | 3               | 7                | 13           | 1            | 12             | 7                 | 16            | 10                     | 10          | 1                 |
| 48            | 8              |                 | 1            | 55            | 4          | 5              |               | 44              | 8               | 2          | 10              | 45               | 9            | 6            | 31             | 32                | 52            | 52                     | 7           | 5                 |
| 25            | 7              |                 | 10           | 29            | 4          | 14             |               | 25              | 4               | 14         | 5               | 28               | 6            | 5            | 24             | 20                | 33            | 30                     | 7           | 6                 |
| 26            | 9              |                 | 5            | 30            | 7          | 12             |               | 25              | 8               | 9          | 12              | 33               | 7            | 10           | 22             | 26                | 43            | 34                     | 6           | 8                 |
| 38            | 7              |                 | 7            | 39            | 5          | 11             |               | 31              | 5               | 11         | 9               | 35               | 8            | 11           | 19             | 32                | 39            | 32                     | 6           | 11                |
| 30            | 14             |                 | 7            | 33            | 6          | 16             |               | 31              | 6               | 16         | 6               | 33               | 14           | 4            | 19             | 34                | 38            | 31                     | 9           | 11                |
| 23            | 11             |                 | 10           | 20            | 10         | 15             |               | 20              | 6               | 15         | 7               | 23               | 14           | 5            | 18             | 24                | 31            | 36                     | 8           | 12                |
| 46            | 23             |                 | 5            | 45            | 20         | 12             |               | 37              | 27              | 11         | 4               | 54               | 18           | 4            | 45             | 29                | 57            | 49                     | 21          | 6                 |
| 33            | 6              |                 | 5            | 35            | 5          | 5              |               | 29              | 10              | 6          | 4               | 36               | 5            | 5            | 24             | 20                | 40            | 31                     | 10          | 7                 |
| 31            | 11             |                 | 2            | 33            | 15         | 7              |               | 30              | 14              | 8          | 3               | 37               | 15           | 1            | 32             | 16                | 42            | 28                     | 16          | 9                 |
| 83            | 36             |                 | 11           | 86            | 27         | 28             |               | 75              | 33              | 28         | 16              | 92               | 29           | 10           | 62             | 64                | 90            | 84                     | 31          | 16                |
| 117           | 21             |                 | 4            | 116           | 32         | 24             |               | 112             | 32              | 23         | 12              | 123              | 39           | 7            | 125            | 35                | 132           | 103                    | 49          | 10                |
| 1170          | 468            | 249             | 145          | 1192          | 373        | 485            | 101           | 1070            | 364             | 452        | 276             | 1304             | 450          | 203          | 957            | 925               | 1524          | 1213                   | 466         | 283               |



## ELECTION RETURNS FOR STATE OFFICERS, 1914

Rep., Republican; Dem., Democrat; Soc., Socialist; Prohib., Prohibitionist; Prog., Progressive;  
Indus. Lab., Industrial Labor; Non-Par., Non-Partisan

## ST. LOUIS COUNTY

| NAMES OF<br>TOWNSHIPS, VILLAGES<br>OR WARDS<br><br>(IN ALPHABETICAL ORDER) | Total Names on Register of<br>Electors—Males | Total Names on Register of<br>Electors—Females | Total Number of Ballots Cast<br>and Counted—Males | Total Number of Ballots Cast<br>and Counted—Females | GOVERNOR  |               |             |                     |                |                      | LIEUT. GOV.     |               |              |                |                |
|--|--|--|---|---|-----------|---------------|-------------|---------------------|----------------|----------------------|-----------------|---------------|--------------|----------------|----------------|
|  |  |  |   |   | Lee, Rep. | Hammond, Dem. | Lewis, Soc. | Calderwood, Prohib. | Halbert, Prog. | Johnson, Indus. Lab. | Burnquist, Rep. | Andrist, Dem. | Hanson, Soc. | Piper, Prohib. | Spencer, Prog. |
| 1 City of Duluth—1st district.....   | 259  | 220  | 74  | 103   | 21        | 16            | 1           | 1                   | 96             | 68                   | 31              | 15            | 6            |                |                |
| 2 2d district.....   | 320  | 265  | 132   | 91  | 4         | 30            | 1           | 1                   | 131            | 73                   | 13              | 36            | 9            |                |                |
| 3 3d district.....   | 363  | 297  | 115   | 144   | 19        | 11            | 4           | 1                   | 142            | 93                   | 31              | 18            | 12           |                |                |
| 4 4th district.....  | 249  | 221  | 117   | 85  | 1         | 16            | 1           | 1                   | 133            | 155                  | 1               | 18            | 8            |                |                |
| 5 5th district.....  | 194  | 194  | 83  | 90  | 17        | 3             | 3           | 1                   | 102            | 55                   | 2               | 17            | 11           |                |                |
| 6 6th district.....  | 348  | 297  | 145   | 103   | 14        | 27            | 2           | 3                   | 149            | 73                   | 20              | 31            | 17           |                |                |
| 7 7th district.....  | 371  | 322  | 121   | 166   | 19        | 18            | 5           | 1                   | 141            | 103                  | 29              | 22            | 17           |                |                |
| 8 8th district.....  | 529  | 448  | 153   | 241   | 4         | 38            | 9           | 1                   | 213            | 156                  | 6               | 36            | 26           |                |                |
| 9 9th district.....  | 352  | 304  | 103   | 162   | 15        | 17            | 2           | 1                   | 135            | 118                  | 18              | 16            | 7            |                |                |
| 10 10th district.....  | 366  | 290  | 78  | 186   | 11        | 9             | 3           | 1                   | 111            | 126                  | 15              | 10            | 12           |                |                |
| 11 11th district.....  | 469  | 372  | 106   | 209   | 17        | 30            | 3           | 2                   | 131            | 128                  | 40              | 39            | 16           |                |                |
| 12 12th district.....  | 444  | 369  | 92  | 216   | 30        | 19            | 4           | 1                   | 125            | 127                  | 54              | 17            | 17           |                |                |
| 13 13th district.....  | 305  | 260  | 60  | 164   | 21        | 5             | 1           | 1                   | 87             | 101                  | 24              | 6             | 14           |                |                |
| 14 14th district.....  | 235  | 160  | 21  | 100   | 27        | 2             | 1           | 1                   | 31             | 75                   | 33              | 5             | 3            |                |                |
| 15 15th district.....  | 269  | 214  | 63  | 113   | 14        | 14            | 5           | 1                   | 66             | 82                   | 19              | 21            | 16           |                |                |
| 16 16th district.....  | 379  | 281  | 84  | 170   | 15        | 6             | 2           | 1                   | 100            | 120                  | 20              | 12            | 15           |                |                |
| 17 17th district.....  | 368  | 313  | 74  | 183   | 24        | 21            | 1           | 4                   | 108            | 126                  | 32              | 19            | 11           |                |                |
| 18 18th district.....  | 318  | 271  | 70  | 151   | 14        | 16            | 4           | 4                   | 89             | 116                  | 22              | 20            | 8            |                |                |
| 19 19th district.....  | 440  | 315  | 75  | 208   | 15        | 9             | 2           | 1                   | 101            | 158                  | 22              | 11            | 6            |                |                |
| 20 20th district.....  | 433  | 329  | 107   | 168   | 23        | 22            | 1           | 1                   | 136            | 122                  | 27              | 22            | 8            |                |                |
| 21 21st district.....  | 252  | 179  | 53  | 96  | 14        | 11            | 2           | 1                   | 63             | 70                   | 14              | 11            | 8            |                |                |
| 22 22d district.....   | 245  | 193  | 46  | 113   | 15        | 15            | 2           | 1                   | 44             | 82                   | 24              | 17            | 17           |                |                |
| 23 23d district.....   | 215  | 180  | 51  | 93  | 13        | 15            | 2           | 2                   | 46             | 61                   | 25              | 16            | 10           |                |                |
| 24 24th district.....  | 152  | 111  | 35  | 56  | 5         | 10            | 1           | 1                   | 39             | 42                   | 12              | 8             | 7            |                |                |
| 25 25th district.....  | 288  | 228  | 64  | 112   | 29        | 19            | 2           | 1                   | 85             | 82                   | 33              | 14            | 4            |                |                |
| 26 26th district.....  | 150  | 126  | 53  | 54  | 12        | 5             | 2           | 2                   | 66             | 29                   | 19              | 5             | 2            |                |                |
| 27 27th district.....  | 335  | 242  | 68  | 135   | 23        | 13            | 2           | 2                   | 95             | 89                   | 37              | 14            | 5            |                |                |
| 28 28th district.....  | 144  | 110  | 25  | 47  | 21        | 8             | 1           | 1                   | 28             | 36                   | 27              | 6             | 6            |                |                |
| 29 29th district.....  | 428  | 327  | 128   | 136   | 27        | 24            | 4           | 5                   | 154            | 87                   | 36              | 24            | 18           |                |                |
| 30 30th district.....  | 330  | 281  | 118   | 108   | 20        | 18            | 6           | 4                   | 141            | 71                   | 31              | 12            | 11           |                |                |
| 31 31st district.....  | 178  | 178  | 59  | 85  | 9         | 17            | 1           | 1                   | 66             | 59                   | 18              | 20            | 7            |                |                |
| 32 32d district.....   | 326  | 302  | 74  | 139   | 42        | 16            | 5           | 3                   | 95             | 87                   | 52              | 22            | 12           |                |                |
| 33 33d district.....   | 365  | 296  | 86  | 159   | 19        | 20            | 4           | 3                   | 114            | 84                   | 33              | 22            | 17           |                |                |
| 34 34th district.....  | 380  | 300  | 94  | 127   | 51        | 19            | 1           | 2                   | 109            | 92                   | 70              | 14            | 7            |                |                |
| 35 35th district.....  | 387  | 288  | 96  | 139   | 23        | 13            | 3           | 2                   | 81             | 111                  | 41              | 18            | 14           |                |                |
| 36 36th district.....  | 393  | 334  | 120   | 139   | 33        | 33            | 2           | 3                   | 135            | 100                  | 51              | 26            | 9            |                |                |
| 37 37th district.....  | 236  | 194  | 44  | 77  | 48        | 16            | 1           | 2                   | 48             | 51                   | 60              | 18            | 2            |                |                |
| 38 38th district.....  | 323  | 261  | 69  | 118   | 58        | 9             | 1           | 2                   | 68             | 83                   | 76              | 12            | 6            |                |                |
| 39 39th district.....  | 208  | 162  | 52  | 65  | 24        | 17            | 1           | 1                   | 46             | 56                   | 37              | 11            | 6            |                |                |
| 40 40th district.....  | 52   | 39   | 21  | 6   | 6         | 2             | 1           | 1                   | 24             | 4                    | 8               | 1             | 1            |                |                |
| 41 41st district.....  | 58   | 45   | 16  | 16  | 9         | 1             | 1           | 1                   | 14             | 13                   | 8               | 2             | 6            |                |                |
| 42 42d district.....   | 168  | 90   | 28  | 43  | 10        | 4             | 2           | 2                   | 37             | 25                   | 12              | 4             | 4            |                |                |
| 43 43d district.....   | 33   | 27   | 8   | 14  | 1         | 1             | 2           | 1                   | 10             | 8                    | 4               | 2             | 2            |                |                |
| Totals.....  | 12657  | 10235  | 3281  | 5133  | 827       | 649           | 92          | 60                  | 3935           | 3597                 | 1187            | 690           | 420          |                |                |

## ELECTION RETURNS FOR STATE OFFICERS, 1914

Rep., Republican; Dem., Democrat; Soc., Socialist; Prohib., Prohibitionist; Prog., Progressive;  
Indus. Lab., Industrial Labor; Non-Par., Non-Partisan

## ST. LOUIS COUNTY

| SEC. OF STATE |                |                 |              | STATE AUDITOR |            |                |               | STATE TREASURER |                 |            |                 | ATTORNEY GENERAL |              |              | ASSOC. JUSTICE |                   | Clk-Sup-Crt.  | R. R. & WAREHOUSE COM. |             |                   |    |  |
|---------------|----------------|-----------------|--------------|---------------|------------|----------------|---------------|-----------------|-----------------|------------|-----------------|------------------|--------------|--------------|----------------|-------------------|---------------|------------------------|-------------|-------------------|----|--|
| Schmahl, Rep. | Bergheim, Dem. | Kalnes, Prohib. | Lewis, Prog. | Preus, Rep.   | Rush, Dem. | Thompson, Soc. | Curtis, Prog. | Smith, Rep.     | Engelbert, Dem. | Nash, Soc. | Jacobson, Prog. | Smith, Rep.      | Cronin, Dem. | Rleke, Prog. | Bunn, Non-Par. | Johnson, Non-Par. | Caswell, Rep. | Jacobson, Rep.         | Smith, Dem. | Hokanson, Prohib. |    |  |
| 121           | 59             | 24              | 11           | 127           | 48         | 34             | 4             | 134             | 42              | 32         | 7               | 147              | 54           | 6            | 130            | 66                | 168           | 115                    | 72          | 22                | 1  |  |
| 156           | 56             | 34              | 12           | 175           | 55         | 16             | 13            | 183             | 44              | 16         | 17              | 201              | 42           | 9            | 165            | 75                | 204           | 144                    | 76          | 29                | 2  |  |
| 181           | 09             | 22              | 17           | 179           | 57         | 34             | 16            | 195             | 40              | 35         | 15              | 202              | 63           | 14           | 191            | 80                | 240           | 168                    | 93          | 23                | 3  |  |
| 171           | 29             | 10              | 6            | 173           | 33         | 1              | 8             | 186             | 23              | 2          | 4               | 184              | 32           | 2            | 188            | 24                | 189           | 154                    | 49          | 10                | 4  |  |
| 128           | 41             | 9               | 13           | 131           | 43         | 2              | 14            | 142             | 35              | 2          | 9               | 138              | 39           | 6            | 144            | 39                | 148           | 116                    | 54          | 16                | 5  |  |
| 167           | 62             | 23              | 31           | 190           | 57         | 22             | 18            | 196             | 53              | 19         | 18              | 218              | 49           | 14           | 209            | 61                | 235           | 167                    | 76          | 28                | 6  |  |
| 183           | 84             | 18              | 25           | 179           | 84         | 35             | 15            | 194             | 64              | 24         | 30              | 208              | 76           | 19           | 174            | 117               | 243           | 173                    | 105         | 26                | 7  |  |
| 280           | 103            | 27              | 28           | 284           | 120        | 4              | 25            | 333             | 76              | 11         | 14              | 325              | 96           | 19           | 352            | 58                | 351           | 250                    | 155         | 24                | 8  |  |
| 183           | 77             | 10              | 13           | 193           | 69         | 19             | 10            | 204             | 60              | 18         | 9               | 211              | 74           | 9            | 203            | 64                | 300           | 168                    | 96          | 12                | 9  |  |
| 156           | 89             | 14              | 17           | 156           | 91         | 18             | 9             | 171             | 79              | 16         | 10              | 170              | 84           | 11           | 179            | 67                | 202           | 141                    | 115         | 11                | 10 |  |
| 172           | 116            | 41              | 14           | 184           | 112        | 40             | 11            | 185             | 103             | 33         | 28              | 218              | 107          | 15           | 202            | 112               | 256           | 160                    | 126         | 49                | 11 |  |
| 177           | 118            | 26              | 19           | 194           | 93         | 51             | 8             | 175             | 88              | 51         | 30              | 200              | 108          | 14           | 173            | 130               | 231           | 175                    | 126         | 21                | 12 |  |
| 127           | 79             | 8               | 18           | 129           | 68         | 31             | 7             | 127             | 63              | 28         | 17              | 136              | 80           | 11           | 118            | 75                | 157           | 117                    | 90          | 11                | 13 |  |
| 44            | 64             | 11              | 7            | 48            | 55         | 30             | 5             | 51              | 52              | 34         | 5               | 53               | 68           | 5            | 50             | 60                | 78            | 41                     | 07          | 11                | 14 |  |
| 93            | 58             | 18              | 31           | 93            | 73         | 20             | 21            | 98              | 67              | 23         | 18              | 107              | 75           | 15           | 137            | 50                | 141           | 91                     | 88          | 16                | 15 |  |
| 145           | 84             | 16              | 17           | 138           | 94         | 22             | 13            | 150             | 76              | 20         | 15              | 165              | 83           | 15           | 172            | 62                | 197           | 128                    | 110         | 12                | 16 |  |
| 140           | 96             | 27              | 20           | 150           | 96         | 36             | 11            | 160             | 90              | 31         | 14              | 181              | 90           | 14           | 149            | 105               | 208           | 132                    | 119         | 24                | 17 |  |
| 126           | 90             | 25              | 13           | 132           | 91         | 22             | 12            | 143             | 76              | 19         | 16              | 148              | 89           | 13           | 141            | 79                | 176           | 110                    | 111         | 22                | 18 |  |
| 146           | 119            | 12              | 15           | 137           | 120        | 23             | 13            | 157             | 96              | 24         | 13              | 148              | 124          | 13           | 168            | 86                | 195           | 123                    | 195         | 9                 | 19 |  |
| 186           | 82             | 21              | 19           | 187           | 81         | 28             | 14            | 203             | 74              | 27         | 12              | 199              | 92           | 13           | 196            | 80                | 238           | 169                    | 110         | 20                | 20 |  |
| 78            | 55             | 14              | 9            | 80            | 58         | 21             | 6             | 88              | 49              | 20         | 7               | 92               | 60           | 4            | 104            | 42                | 126           | 85                     | 55          | 12                | 21 |  |
| 94            | 56             | 17              | 9            | 100           | 54         | 27             | 7             | 105             | 47              | 25         | 6               | 103              | 63           | 7            | 103            | 59                | 129           | 84                     | 67          | 20                | 22 |  |
| 74            | 51             | 10              | 19           | 73            | 56         | 22             | 7             | 82              | 43              | 20         | 10              | 95               | 54           | 10           | 83             | 52                | 117           | 72                     | 68          | 20                | 23 |  |
| 42            | 34             | 8               | 20           | 48            | 36         | 15             | 6             | 54              | 32              | 12         | 4               | 58               | 36           | 6            | 58             | 34                | 69            | 42                     | 44          | 4                 | 24 |  |
| 90            | 81             | 22              | 15           | 106           | 64         | 36             | 7             | 101             | 62              | 32         | 17              | 128              | 59           | 15           | 78             | 109               | 151           | 106                    | 72          | 22                | 25 |  |
| 61            | 33             | 12              | 9            | 61            | 28         | 20             | 1             | 57              | 25              | 15         | 18              | 73               | 29           | 8            | 38             | 70                | 78            | 65                     | 31          | 15                | 26 |  |
| 95            | 85             | 19              | 20           | 109           | 70         | 39             | 9             | 105             | 63              | 34         | 26              | 122              | 79           | 16           | 87             | 127               | 157           | 118                    | 80          | 23                | 27 |  |
| 37            | 43             | 11              | 9            | 33            | 33         | 27             | 5             | 36              | 34              | 24         | 6               | 48               | 39           | 7            | 40             | 47                | 71            | 40                     | 43          | 16                | 28 |  |
| 153           | 98             | 32              | 18           | 169           | 78         | 41             | 17            | 163             | 77              | 37         | 34              | 195              | 84           | 18           | 127            | 158               | 217           | 173                    | 89          | 36                | 29 |  |
| 134           | 81             | 30              | 15           | 148           | 65         | 35             | 20            | 151             | 51              | 29         | 36              | 176              | 50           | 24           | 95             | 148               | 207           | 146                    | 73          | 37                | 30 |  |
| 86            | 45             | 20              | 13           | 87            | 54         | 19             | 8             | 89              | 45              | 13         | 21              | 103              | 48           | 8            | 77             | 79                | 122           | 84                     | 54          | 22                | 31 |  |
| 109           | 98             | 33              | 16           | 108           | 83         | 57             | 15            | 118             | 75              | 52         | 22              | 135              | 89           | 23           | 123            | 111               | 182           | 96                     | 113         | 38                | 32 |  |
| 133           | 89             | 28              | 18           | 131           | 67         | 38             | 19            | 149             | 65              | 32         | 23              | 157              | 78           | 24           | 125            | 113               | 197           | 139                    | 90          | 29                | 33 |  |
| 128           | 87             | 46              | 23           | 131           | 78         | 74             | 6             | 135             | 67              | 72         | 14              | 167              | 94           | 12           | 118            | 149               | 204           | 133                    | 99          | 48                | 34 |  |
| 124           | 91             | 25              | 20           | 126           | 98         | 36             | 6             | 130             | 84              | 38         | 17              | 137              | 94           | 13           | 144            | 83                | 180           | 114                    | 106         | 27                | 35 |  |
| 167           | 97             | 31              | 13           | 164           | 92         | 51             | 19            | 172             | 79              | 48         | 22              | 192              | 96           | 16           | 184            | 101               | 232           | 161                    | 114         | 31                | 36 |  |
| 55            | 69             | 32              | 10           | 59            | 49         | 66             | 4             | 56              | 44              | 69         | 11              | 88               | 61           | 15           | 67             | 87                | 122           | 74                     | 66          | 26                | 37 |  |
| 82            | 82             | 26              | 26           | 84            | 69         | 82             | 8             | 97              | 61              | 71         | 14              | 107              | 85           | 19           | 105            | 94                | 147           | 95                     | 89          | 30                | 38 |  |
| 63            | 50             | 21              | 10           | 72            | 41         | 39             | 1             | 67              | 40              | 37         | 7               | 86               | 47           | 7            | 63             | 71                | 109           | 81                     | 49          | 14                | 39 |  |
| 23            | 4              | 8               | 2            | 25            | 3          | 8              | 2             | 28              | 1               | 6          | 3               | 29               | 5            | 2            | 20             | 15                | 30            | 23                     | 6           | 6                 | 40 |  |
| 17            | 9              | 5               | 4            | 14            | 11         | 11             | 6             | 18              | 9               | 10         | 3               | 20               | 13           | 1            | 18             | 16                | 30            | 14                     | 14          | 7                 | 41 |  |
| 53            | 16             | 5               | 5            | 48            | 18         | 10             | 4             | 53              | 14              | 12         | 4               | 56               | 14           | 8            | 48             | 28                | 67            | 50                     | 27          | 2                 | 42 |  |
| 13            | 7              | 3               | 3            | 13            | 8          | 2              | 3             | 12              | 9               | 1          | 5               | 16               | 6            | 5            | 17             | 9                 | 22            | 12                     | 12          | 3                 | 43 |  |
| 4993          | 2936           | 854             | 652          | 5168          | 2753       | 1270           | 433           | 5453            | 2377            | 1174       | 631             | 5942             | 2808         | 505          | 5363           | 3292              | 7123          | 4849                   | 3494        | 894               |    |  |

## ELECTION RETURNS FOR STATE OFFICERS, 1914

Rep., Republican; Dem., Democrat; Soc., Socialist; Prohib., Prohibitionist; Prog., Progressive;  
Indus. Lab., Industrial Labor; Non-Par., Non-Partisan

## ST. LOUIS COUNTY—Continued

| NAMES OF<br>TOWNSHIPS, VILLAGES<br>OR WARDS<br>(IN ALPHABETICAL ORDER) | Total Names on Register of<br>Electors—Males | Total Names on Register of<br>Electors—Females | Total Number of Ballots Cast<br>and Counted—Males | Total Number of Ballots Cast<br>and Counted—Females | GOVERNOR  |               |             |                     |                |                      | LIEUT. GOV.     |               |              |                |                |
|--|--|--|---|---|-----------|---------------|-------------|---------------------|----------------|----------------------|-----------------|---------------|--------------|----------------|----------------|
|  |  |  |   |   | Lee, Rep. | Hammond, Dem. | Lewis, Soc. | Calderwood, Prohib. | Halbert, Prog. | Johnson, Indus. Lab. | Burnquist, Rep. | Andrist, Dem. | Hanson, Soc. | Piper, Prohib. | Spencer, Prog. |
| 1 City of Ely—1st ward   | 360  | 273  | 78  | 119   | 24        | 22            | 5           | 2                   | 96             | 72                   | 38              | 18            | 11           |                |                |
| 2 2d ward  | 107  | 71   | 22  | 27  | 13        | 2             | 1           | 2                   | 28             | 14                   | 15              | 1             | 6            |                |                |
| 3 3d ward  | 194  | 179  | 51  | 82  | 22        | 14            | 3           | 3                   | 73             | 47                   | 29              | 8             | 4            |                |                |
| 4 City of Eveleth—1st ward   | 206  | 168  | 56  | 78  | 14        | 2             | 1           | 3                   | 56             | 48                   | 16              | 7             | 6            |                |                |
| 5 2d ward  | 180  | 180  | 65  | 70  | 22        | 13            | 3           | 3                   | 67             | 44                   | 29              | 15            | 8            |                |                |
| 6 3d ward  | 128  | 128  | 48  | 60  | 8         | 4             | 1           | 1                   | 56             | 34                   | 19              | 2             | 7            |                |                |
| 7 4th ward   | 106  | 94   | 62  | 19  | 5         | 6             | 1           | 1                   | 62             | 10                   | 6               | 4             | 4            |                |                |
| 8 5th ward   | 117  | 115  | 20  | 46  | 25        | 11            | 2           | 1                   | 19             | 36                   | 34              | 12            | 5            |                |                |
| 9 6th ward   | 161  | 122  | 48  | 46  | 15        | 1             | 1           | 1                   | 53             | 31                   | 16              | 1             | 4            |                |                |
| 10 City of Tower   | 246  | 169  | 71  | 78  | 4         | 8             | 2           | 2                   | 85             | 45                   | 15              | 15            | 3            |                |                |
| 11 City of Virginia—1st ward   | 307  | 307  | 125   | 140   | 19        | 12            | 1           | 1                   | 121            | 110                  | 26              | 14            | 11           |                |                |
| 12 2d ward   | 184  | 184  | 50  | 68  | 42        | 13            | 3           | 1                   | 55             | 42                   | 45              | 14            | 8            |                |                |
| 13 3d ward   | 368  | 219  | 82  | 93  | 25        | 8             | 3           | 3                   | 84             | 64                   | 35              | 11            | 7            |                |                |
| 14 4th ward  | 229  | 200  | 94  | 90  | 9         | 3             | 1           | 1                   | 106            | 60                   | 15              | 3             | 5            |                |                |
| 15 5th ward  | 232  | 189  | 82  | 81  | 10        | 11            | 2           | 2                   | 92             | 54                   | 14              | 11            | 6            |                |                |
| 16 6th ward  | 324  | 324  | 145   | 114   | 37        | 21            | 3           | 1                   | 145            | 81                   | 50              | 17            | 12           |                |                |
| 17 Village of Brookston  | 67   | 67   | 26  | 27  | 2         | 4             | 2           | 1                   | 21             | 20                   | 3               | 5             | 1            |                |                |
| 18 Village of Chisholm—1st district                                    | 556  | 556  | 146   | 266   | 78        | 15            | 20          | 5                   | 152            | 195                  | 98              | 16            | 34           |                |                |
| 19 2d district   | 27   | 27   | 20  | 6   | 1         | 1             | 1           | 1                   | 24             | 2                    | 1               | 1             | 1            |                |                |
| 20 3d district   | 94   | 93   | 42  | 25  | 7         | 1             | 14          | 1                   | 52             | 15                   | 6               | 1             | 15           |                |                |
| 21 4th district  | 33   | 33   | 22  | 8   | 2         | 1             | 1           | 1                   | 23             | 7                    | 3               | 1             | 1            |                |                |
| 22 5th district  | 24   | 24   | 14  | 7   | 1         | 1             | 1           | 1                   | 13             | 5                    | 3               | 1             | 2            |                |                |
| 23 Village of Costin   | 17   | 17   | 6   | 5   | 1         | 3             | 1           | 1                   | 6              | 5                    | 1               | 3             | 1            |                |                |
| 24 Village of Mountain Iron  | 106  | 106  | 45  | 28  | 5         | 20            | 1           | 1                   | 49             | 22                   | 6               | 18            | 2            |                |                |
| 25 Village of Proctorknott   | 338  | 318  | 170   | 105   | 32        | 4             | 3           | 1                   | 165            | 89                   | 45              | 5             | 5            |                |                |
| 26 Village of Winton   | 42   | 42   | 14  | 16  | 9         | 1             | 2           | 1                   | 15             | 8                    | 11              | 1             | 2            |                |                |
| 27 Town of Alango  | 53   | 53   | 22  | 3   | 20        | 3             | 1           | 2                   | 22             | 5                    | 20              | 4             | 1            |                |                |
| 28 Town of Albora  | 44   | 44   | 19  | 10  | 5         | 1             | 2           | 6                   | 23             | 5                    | 10              | 1             | 1            |                |                |
| 29 Town of Angora  | 65   | 49   | 19  | 11  | 12        | 3             | 1           | 1                   | 16             | 6                    | 16              | 5             | 1            |                |                |
| 30 Town of Ault  | 86   | 55   | 13  | 8   | 28        | 1             | 2           | 1                   | 13             | 8                    | 28              | 1             | 2            |                |                |
| 31 Town of Balkan—1st district   | 16   | 16   | 9   | 7   | 1         | 1             | 1           | 1                   | 11             | 1                    | 3               | 1             | 1            |                |                |
| 32 2d district   | 12   | 12   | 2   | 8   | 1         | 1             | 1           | 1                   | 2              | 8                    | 2               | 1             | 2            |                |                |
| 33 Town of Bassett   | 20   | 17   | 3   | 3   | 10        | 1             | 1           | 1                   | 2              | 1                    | 9               | 1             | 2            |                |                |
| 34 Town of Beatty  | 17   | 17   | 8   | 6   | 1         | 1             | 1           | 1                   | 9              | 4                    | 2               | 1             | 2            |                |                |
| 35 Town of Biwabik—1st district  | 320  | 320  | 84  | 131   | 72        | 11            | 1           | 2                   | 88             | 78                   | 89              | 11            | 8            |                |                |
| 36 2d district   | 60   | 60   | 21  | 26  | 7         | 2             | 2           | 2                   | 30             | 13                   | 9               | 1             | 2            |                |                |
| 37 Town of Breitung—1st district                                       | 108  | 108  | 79  | 8   | 2         | 13            | 1           | 1                   | 78             | 4                    | 2               | 13            | 3            |                |                |
| 38 2d district   | 19   | 19   | 8   | 8   | 1         | 1             | 1           | 1                   | 10             | 5                    | 1               | 1             | 1            |                |                |
| Totals   | 5573   | 4975   | 1891  | 1933  | 587       | 234           | 83          | 47                  | 2022           | 1298                 | 768             | 236           | 192          |                |                |

## ELECTION RETURNS FOR STATE OFFICERS, 1914

Rep., Republican; Dem., Democrat; Soc., Socialist; Prohib., Prohibitionist; Prog., Progressive;  
Indus. Lab., Industrial Labor; Non-Par., Non-Partisan

## ST. LOUIS COUNTY—Continued

| SEC. OF STATE |                |                 |              | STATE AUDITOR |            |                |               | STATE TREASURER |                 |            |                 | ATTORNEY GENERAL |              |              | ASSOC. JUSTICE |                   | Clk. Sup. Crt. | R. R. & WAREHOUSE COM. |             |                   |    |
|---------------|----------------|-----------------|--------------|---------------|------------|----------------|---------------|-----------------|-----------------|------------|-----------------|------------------|--------------|--------------|----------------|-------------------|----------------|------------------------|-------------|-------------------|----|
| Schmahl, Rep. | Berghelm, Dem. | Kalnes, Prohib. | Lewis, Prog. | Preus, Rep.   | Rush, Dem. | Thompson, Soc. | Curtis, Prog. | Smith, Rep.     | Engelbert, Dem. | Nash, Soc. | Jacobson, Prog. | Smith, Rep.      | Cronin, Dem. | Rieke, Prog. | Bunn, Non-Par. | Johnson, Non-Par. | Caswell, Rep.  | Jacobson, Rep.         | Smith, Dem. | Hokanson, Prohib. |    |
| 118           | 62             | 23              | 25           | 132           | 44         | 36             | 18            | 135             | 45              | 31         | 18              | 143              | 54           | 22           | 133            | 61                | 169            | 112                    | 72          | 35                | 1  |
| 32            | 20             | 3               | 3            | 32            | 14         | 13             | 4             | 31              | 16              | 11         | 5               | 35               | 20           | 6            | 21             | 31                | 46             | 28                     | 21          | 10                | 2  |
| 93            | 47             | 9               | 11           | 82            | 39         | 30             | 8             | 94              | 30              | 26         | 12              | 101              | 42           | 11           | 82             | 50                | 118            | 88                     | 51          | 16                | 3  |
| 68            | 46             | 3               | 11           | 68            | 31         | 25             | 9             | 102             | 23              | 16         | 5               | 81               | 36           | 6            | 68             | 40                | 90             | 55                     | 54          | 14                | 4  |
| 83            | 49             | 14              | 15           | 91            | 36         | 27             | 10            | 117             | 23              | 24         | 6               | 94               | 42           | 15           | 84             | 57                | 107            | 70                     | 52          | 23                | 5  |
| 61            | 39             | 4               | 8            | 62            | 33         | 16             | 3             | 87              | 18              | 14         | 2               | 70               | 33           | 8            | 84             | 21                | 88             | 61                     | 47          | 5                 | 6  |
| 64            | 11             | 5               | 5            | 72            | 8          | 4              | 4             | 81              | 5               | 3          | 1               | 66               | 14           | 2            | 41             | 31                | 72             | 60                     | 14          | 3                 | 7  |
| 27            | 48             | 8               | 7            | 32            | 36         | 30             | 6             | 50              | 24              | 25         | 2               | 44               | 40           | 5            | 43             | 39                | 67             | 32                     | 50          | 8                 | 8  |
| 57            | 31             | 8               | 6            | 56            | 28         | 16             | 5             | 75              | 17              | 13         | 2               | 67               | 29           | 3            | 45             | 41                | 80             | 54                     | 38          | 8                 | 9  |
| 100           | 44             | 9               | 3            | 103           | 34         | 12             | 4             | 118             | 29              | 4          | 10              | 102              | 39           | 10           | 68             | 71                | 111            | 95                     | 42          | 13                | 10 |
| 138           | 95             | 13              | 20           | 157           | 86         | 21             | 13            | 180             | 70              | 21         | 11              | 160              | 99           | 3            | 166            | 79                | 192            | 131                    | 112         | 17                | 11 |
| 70            | 40             | 18              | 12           | 64            | 40         | 50             | 9             | 79              | 28              | 47         | 10              | 69               | 44           | 14           | 71             | 46                | 91             | 58                     | 52          | 22                | 12 |
| 97            | 68             | 9               | 20           | 97            | 57         | 34             | 14            | 111             | 48              | 33         | 12              | 105              | 66           | 14           | 103            | 66                | 125            | 89                     | 73          | 22                | 13 |
| 116           | 53             | 8               | 11           | 128           | 44         | 9              | 7             | 139             | 32              | 11         | 10              | 133              | 44           | 6            | 121            | 53                | 144            | 116                    | 60          | 14                | 14 |
| 108           | 48             | 13              | 9            | 118           | 37         | 15             | 10            | 118             | 33              | 14         | 14              | 120              | 46           | 8            | 101            | 62                | 140            | 100                    | 51          | 16                | 15 |
| 156           | 83             | 16              | 28           | 179           | 61         | 48             | 11            | 187             | 55              | 14         | 21              | 190              | 72           | 15           | 154            | 102               | 218            | 163                    | 86          | 26                | 16 |
| 24            | 18             | 6               | 2            | 22            | 18         | 3              | 5             | 23              | 22              | 5          | 4               | 26               | 18           | 3            | 26             | 10                | 29             | 22                     | 19          | 5                 | 17 |
| 185           | 202            | 23              | 44           | 188           | 158        | 103            | 41            | 225             | 141             | 89         | 33              | 204              | 202          | 44           | 219            | 116               | 306            | 169                    | 230         | 36                | 18 |
| 21            | 3              | ...             | 2            | 22            | 2          | 1              | 1             | 24              | 1               | ...        | 1               | 22               | 3            | 1            | 11             | 11                | 24             | 22                     | 3           | ...               | 19 |
| 52            | 11             | 5               | 19           | 51            | 12         | 5              | 20            | 57              | 8               | 4          | 19              | 53               | 17           | 18           | 46             | 35                | 68             | 57                     | 20          | 6                 | 20 |
| 29            | 2              | 1               | ...          | 26            | 5          | 2              | ...           | 27              | 2               | 1          | 1               | 27               | 4            | 1            | 17             | 10                | 26             | 24                     | 6           | ...               | 21 |
| 14            | 7              | ...             | 2            | 14            | 7          | 1              | 1             | 15              | 7               | 2          | ...             | 14               | 7            | 2            | 13             | 7                 | 17             | 9                      | 9           | 2                 | 22 |
| 6             | 4              | 3               | 3            | 8             | 4          | 1              | 3             | 7               | 4               | 1          | 4               | 11               | 4            | 2            | 7              | 6                 | 9              | 6                      | 5           | 4                 | 23 |
| 55            | 19             | 19              | 3            | 57            | 24         | 8              | 7             | 67              | 18              | 9          | 4               | 65               | 21           | 8            | 51             | 33                | 75             | 51                     | 21          | 20                | 24 |
| 188           | 91             | 9               | 15           | 166           | 90         | 43             | 7             | 185             | 74              | 41         | 9               | 191              | 95           | 14           | 152            | 120               | 253            | 176                    | 107         | 16                | 25 |
| 20            | 7              | 6               | 6            | 18            | 6          | 12             | 1             | 19              | 4               | 10         | 4               | 20               | 4            | 3            | 16             | 10                | 24             | 15                     | 11          | 5                 | 26 |
| 24            | 4              | 6               | 1            | 24            | 2          | 20             | 5             | 25              | 3               | 19         | 5               | 25               | 6            | 3            | 13             | 21                | 33             | 24                     | 4           | 7                 | 27 |
| 21            | 13             | 2               | 5            | 26            | 6          | 6              | 4             | 21              | 10              | 8          | 3               | 25               | 9            | 5            | 17             | 20                | 38             | 26                     | 6           | 7                 | 28 |
| 16            | 10             | 6               | 4            | 17            | 9          | 16             | 2             | 22              | 7               | 14         | 2               | 28               | 6            | 3            | 17             | 19                | 33             | 21                     | 10          | 6                 | 29 |
| 14            | 9              | 4               | 1            | 12            | 8          | 30             | ...           | 13              | 7               | 26         | 2               | 18               | 9            | 2            | 17             | 9                 | 26             | 13                     | 10          | 5                 | 30 |
| 12            | 4              | ...             | ...          | 14            | 1          | 1              | ...           | 12              | 2               | 1          | 1               | 12               | 4            | ...          | 8              | 8                 | 15             | 10                     | 6           | ...               | 31 |
| 3             | 7              | ...             | ...          | 2             | 8          | 2              | ...           | 4               | 6               | 1          | ...             | 3                | 8            | ...          | 3              | 8                 | 9              | 3                      | 7           | ...               | 32 |
| 2             | 2              | 1               | 2            | 3             | 1          | 11             | 1             | 4               | ...             | 10         | 1               | 3                | 2            | 1            | 2              | 4                 | 7              | 4                      | 2           | 1                 | 33 |
| 10            | 2              | 1               | 4            | 11            | 2          | 2              | 2             | 12              | 2               | 2          | 1               | 14               | 3            | ...          | 11             | 4                 | 16             | 6                      | 9           | ...               | 34 |
| 124           | 78             | 16              | 23           | 123           | 64         | 85             | 11            | 149             | 48              | 83         | 9               | 146              | 80           | 8            | 117            | 95                | 172            | 114                    | 91          | 17                | 35 |
| 30            | 15             | 6               | 1            | 28            | 14         | 11             | 1             | 34              | 9               | 8          | 5               | 32               | 15           | ...          | 17             | 24                | 37             | 27                     | 19          | 3                 | 36 |
| 83            | 4              | 11              | 5            | 90            | 5          | 2              | 6             | 89              | 3               | 2          | 9               | 91               | 5            | 6            | 51             | 37                | 92             | 85                     | 2           | 14                | 37 |
| 11            | 5              | ...             | 1            | 12            | 3          | 1              | ...           | 11              | 3               | 2          | ...             | 11               | 5            | ...          | 7              | 8                 | 13             | 10                     | 5           | ...               | 38 |
| 2332          | 1301           | 282             | 337          | 2407          | 1077       | 752            | 253           | 2749            | 877             | 645        | 258             | 2621             | 1247         | 272          | 2223           | 1465              | 3180           | 2206                   | 1477        | 408               |    |

## ELECTION RETURNS FOR STATE OFFICERS, 1914

Rep., Republican; Dem., Democrat; Soc., Socialist; Prohib., Prohibitionist; Prog., Progressive;  
Indus. Lab., Industrial Labor; Non-Par., Non-Partisan

## ST. LOUIS COUNTY—Continued

| NAMES OF<br>TOWNSHIPS, VILLAGES<br>OR WARDS<br>(IN ALPHABETICAL ORDER) | Total Names on Register of<br>Electors—Males | Total Names on Register of<br>Electors—Females | Total Number of Ballots Cast<br>and Counted—Males | Total Number of Ballots Cast<br>and Counted—Females | GOVERNOR  |               |             |                     |                |                      | LIEUT. GOV.     |               |              |                |                |
|--|--|--|---|---|-----------|---------------|-------------|---------------------|----------------|----------------------|-----------------|---------------|--------------|----------------|----------------|
|  |  |  |   |   | Lee, Rep. | Hammond, Dem. | Lewis, Soc. | Calderwood, Prohib. | Halbert, Prog. | Johnson, Indus. Lab. | Burnquist, Rep. | Andrist, Dem. | Hanson, Soc. | Piper, Prohib. | Spencer, Prog. |
| 1 Town of Buyck—60th district.....                                     | 26   | 26   | 5   | 14  | 4         | 1             | 1           | 1                   | 1              | 1                    | 10              | 8             | 4            | 1              | 4              |
| 2 Town of Buyck—65 & 66-17.....  | 76   | 40   | 11  | 24  | 1         | 1             | 1           | 1                   | 1              | 1                    | 16              | 14            | 4            | 2              | 2              |
| 3 Town of Canosia.....   | 34   | 34   | 8   | 14  | 8         | 1             | 1           | 1                   | 1              | 2                    | 8               | 13            | 10           | 4              | 4              |
| 4 Town of Cedar Valley.....  | 68   | 68   | 30  | 22  | 2         | 9             | 2           | 2                   | 2              | 2                    | 29              | 19            | 2            | 8              | 2              |
| 5 Town of Clinton.....   | 72   | 63   | 30  | 5   | 21        | 1             | 3           | 3                   | 3              | 3                    | 23              | 3             | 26           | 7              | 7              |
| 6 Town of Colvin.....  | 35   | 35   | 13  | 14  | 3         | 1             | 1           | 3                   | 3              | 3                    | 17              | 9             | 7            | 1              | 1              |
| 7 Town of Cotton.....  | 25   | 25   | 12  | 7   | 2         | 2             | 1           | 1                   | 1              | 1                    | 13              | 3             | 4            | 2              | 2              |
| 8 Town of Culver.....  | 43   | 43   | 13  | 17  | 10        | 2             | 2           | 2                   | 2              | 2                    | 15              | 11            | 10           | 1              | 4              |
| 9 Town of Duluth.....  | 28   | 28   | 7   | 12  | 4         | 1             | 1           | 1                   | 1              | 1                    | 14              | 7             | 2            | 1              | 1              |
| 10 Town of Ellsburg.....   | 62   | 62   | 24  | 9   | 14        | 7             | 2           | 2                   | 2              | 2                    | 18              | 8             | 17           | 8              | 5              |
| 11 Town of Embarrass.....  | 76   | 76   | 49  | 14  | 5         | 1             | 1           | 1                   | 1              | 1                    | 45              | 11            | 3            | 5              | 2              |
| 12 Town of Fayal.....  | 10   | 8  | 3   | 3   | 2         | 1             | 1           | 1                   | 1              | 1                    | 5               | 1             | 2            | 1              | 1              |
| 13 Town of Fern.....   | 70   | 70   | 38  | 24  | 5         | 1             | 1           | 1                   | 1              | 1                    | 41              | 15            | 7            | 1              | 1              |
| 14 Town of Field.....  | 21   | 21   | 11  | 7   | 1         | 1             | 1           | 1                   | 1              | 1                    | 13              | 2             | 3            | 3              | 1              |
| 15 Town of Fine Lakes.....   | 102  | 102  | 32  | 51  | 10        | 2             | 1           | 1                   | 1              | 1                    | 38              | 31            | 20           | 4              | 6              |
| 16 Town of Floodwood—1st district.....                                 | 28   | 28   | 11  | 1   | 14        | 1             | 1           | 1                   | 1              | 1                    | 10              | 2             | 15           | 1              | 1              |
| 17 2d district.....  | 13   | 13   | 7   | 4   | 1         | 1             | 1           | 1                   | 1              | 1                    | 4               | 4             | 1            | 2              | 1              |
| 18 Town of Fredenberg.....   | 11   | 14   | 3   | 8   | 1         | 1             | 1           | 1                   | 1              | 1                    | 3               | 5             | 3            | 1              | 3              |
| 19 Town of French.....   | 83   | 42   | 2   | 11  | 6         | 2             | 2           | 2                   | 2              | 2                    | 28              | 5             | 3            | 1              | 3              |
| 20 Town of Gnesen.....   | 50   | 50   | 17  | 16  | 11        | 3             | 1           | 1                   | 1              | 1                    | 21              | 6             | 16           | 3              | 2              |
| 21 Town of Grand Lake.....   | 172  | 172  | 83  | 68  | 10        | 4             | 3           | 3                   | 3              | 3                    | 84              | 44            | 17           | 5              | 10             |
| 22 Town of Great Scott—1st dist.....                                   | 17   | 17   | 7   | 8   | 1         | 1             | 1           | 1                   | 1              | 1                    | 7               | 4             | 2            | 2              | 2              |
| 23 2d district.....  | 15   | 15   | 5   | 5   | 3         | 1             | 1           | 1                   | 1              | 1                    | 5               | 3             | 3            | 1              | 1              |
| 24 3d district.....  | 16   | 16   | 8   | 2   | 5         | 1             | 1           | 1                   | 1              | 1                    | 8               | 1             | 5            | 1              | 1              |
| 25 4th district.....   | 57   | 57   | 19  | 22  | 6         | 8             | 2           | 2                   | 2              | 2                    | 28              | 12            | 9            | 4              | 1              |
| 26 5th district.....   | 47   | 31   | 12  | 7   | 6         | 3             | 2           | 2                   | 2              | 2                    | 13              | 4             | 6            | 4              | 4              |
| 27 Town of Halden.....   | 115  | 115  | 77  | 29  | 1         | 3             | 2           | 2                   | 2              | 2                    | 75              | 20            | 9            | 4              | 5              |
| 28 Town of Herman.....   | 39   | 39   | 9   | 24  | 3         | 2             | 2           | 2                   | 2              | 2                    | 13              | 12            | 7            | 3              | 1              |
| 29 Town of Industrial.....   | 23   | 23   | 7   | 7   | 3         | 6             | 1           | 1                   | 1              | 1                    | 10              | 5             | 3            | 5              | 1              |
| 30 Town of Kelsey.....   | 26   | 20   | 8   | 4   | 2         | 2             | 1           | 1                   | 1              | 1                    | 11              | 2             | 2            | 2              | 1              |
| 31 Town of Kugler.....   | 76   | 76   | 24  | 29  | 8         | 8             | 1           | 2                   | 2              | 2                    | 20              | 17            | 11           | 10             | 4              |
| 32 Town of Lakewood.....   | 36   | 36   | 8   | 2   | 17        | 2             | 1           | 1                   | 1              | 1                    | 6               | 1             | 16           | 1              | 4              |
| 33 Town of Lavell.....   | 65   | 65   | 20  | 20  | 9         | 1             | 2           | 2                   | 2              | 2                    | 20              | 11            | 12           | 1              | 8              |
| 34 Town of Leiding—1st district.....                                   | 51   | 33   | 9   | 14  | 5         | 3             | 1           | 1                   | 1              | 1                    | 9               | 9             | 5            | 3              | 4              |
| 35 2d district.....  | 15   | 15   | 3   | 9   | 3         | 1             | 1           | 1                   | 1              | 1                    | 7               | 3             | 4            | 1              | 1              |
| 36 Town of Linden Grove—1st dist.....                                  | 33   | 33   | 14  | 13  | 5         | 1             | 1           | 1                   | 1              | 1                    | 12              | 7             | 10           | 1              | 3              |
| 37 2d district.....  | 59   | 59   | 20  | 12  | 21        | 3             | 2           | 2                   | 2              | 2                    | 21              | 5             | 26           | 1              | 1              |
| 38 Town of McDavitt.....   | 44   | 44   | 16  | 19  | 3         | 1             | 2           | 1                   | 1              | 1                    | 15              | 14            | 6            | 11             | 12             |
| 39 Town of Meadowlands.....  | 59   | 59   | 21  | 24  | 5         | 4             | 1           | 1                   | 1              | 1                    | 22              | 15            | 7            | 4              | 2              |
| 40 Town of Mesaba.....   | 119  | 71   | 35  | 19  | 8         | 2             | 1           | 4                   | 4              | 4                    | 40              | 12            | 13           | 2              | 2              |
| 41 Town of Midway.....   | 66   | 46   | 33  | 7   | 1         | 2             | 1           | 1                   | 1              | 1                    | 26              | 4             | 4            | 3              | 3              |
| 42 Town of Missabe Mt.—1st dist.....                                   | 20   | 20   | 8   | 7   | 1         | 1             | 1           | 1                   | 1              | 1                    | 8               | 6             | 3            | 1              | 1              |
| 43 2d district.....  | 58   | 58   | 27  | 14  | 6         | 2             | 2           | 2                   | 2              | 2                    | 24              | 10            | 9            | 2              | 5              |
| 44 3d district.....  | 54   | 54   | 32  | 7   | 1         | 12            | 1           | 1                   | 1              | 1                    | 33              | 7             | 1            | 1              | 1              |
| 45 4th district.....   | 209  | 209  | 67  | 90  | 32        | 10            | 2           | 2                   | 2              | 2                    | 65              | 63            | 43           | 15             | 5              |
| 46 5th district.....   | 31   | 31   | 14  | 15  | 1         | 1             | 1           | 1                   | 1              | 1                    | 9               | 11            | 4            | 2              | 1              |
| 47 6th district.....   | 39   | 29   | 15  | 10  | 3         | 1             | 1           | 1                   | 1              | 1                    | 16              | 8             | 3            | 1              | 1              |
| 48 7th district.....   | 34   | 26   | 10  | 10  | 4         | 1             | 1           | 1                   | 1              | 1                    | 11              | 8             | 4            | 2              | 1              |
| 49 Town of Morcom.....   |  |  |   |   |           |               |             |                     |                |                      |                 |               |              |                |                |



## ELECTION RETURNS FOR STATE OFFICERS, 1914

Rep., Republican; Dem., Democrat; Soc., Socialist; Prohib., Prohibitionist; Prog., Progressive;  
Indus. Lab., Industrial Labor; Non-Par., Non-Partisan

## ST. LOUIS COUNTY—Continued

| SEC. OF STATE |                |                 |              | STATE AUDITOR |            |                |               | STATE TREASURER |                 |            |                 | ATTORNEY GENERAL |              |              | ASSOC. JUSTICE |                   | CLK. SUP. CRT. | R. R. & WAREHOUSE COM. |             |                   |
|---------------|----------------|-----------------|--------------|---------------|------------|----------------|---------------|-----------------|-----------------|------------|-----------------|------------------|--------------|--------------|----------------|-------------------|----------------|------------------------|-------------|-------------------|
| Schmahl, Rep. | Bergheim, Dem. | Kalnes, Prohib. | Lewis, Prog. | Preus, Rep.   | Rush, Dem. | Thompson, Soc. | Curtis, Prog. | Smith, Rep.     | Engelbert, Dem. | Nash, Soc. | Jacobson, Prog. | Smith, Rep.      | Cronin, Dem. | Rieke, Prog. | Bunn, Non-Par. | Johnson, Non-Par. | Caswell, Rep.  | Jacobson, Rep.         | Smith, Dem. | Hokanson, Prohib. |
| 9             | 7              | 2               | 3            | 8             | 10         | 4              | 2             | 10              | 8               | 3          | 2               | 10               | 9            | 2            | 10             | 9                 | 19             | 6                      | 12          | 2                 |
| 19            | 14             | 1               | 4            | 21            | 11         | 4              | 2             | 19              | 10              | 5          | 4               | 24               | 12           | 2            | 15             | 21                | 34             | 20                     | 15          | 3                 |
| 10            | 10             | 1               | 8            | 4             | 10         | 13             | 6             | 7               | 9               | 8          | 8               | 10               | 8            | 10           | 17             | 12                | 24             | 10                     | 15          | 4                 |
| 35            | 15             | 6               | 6            | 38            | 13         | 27             | 5             | 43              | 8               | 2          | 10              | 41               | 14           | 5            | 27             | 33                | 55             | 39                     | 12          | 5                 |
| 23            | 8              | 9               | 9            | 24            | 3          | 7              | 4             | 21              | 3               | 28         | 7               | 31               | 4            | 10           | 12             | 28                | 39             | 29                     | 6           | 6                 |
| 14            | 13             | 2               | 2            | 17            | 6          | 7              | 4             | 21              | 5               | 5          | 4               | 20               | 7            | 5            | 10             | 23                | 28             | 21                     | 9           | 7                 |
| 8             | 10             | 3               | 3            | 11            | 3          | 6              | 4             | 14              | 4               | 5          | 2               | 13               | 5            | 5            | 8              | 16                | 21             | 16                     | 5           | 3                 |
| 20            | 10             | 3               | 3            | 17            | 7          | 15             | 1             | 17              | 7               | 13         | 2               | 21               | 9            | 3            | 14             | 16                | 26             | 19                     | 11          | 3                 |
| 12            | 10             | 2               | 1            | 16            | 7          | 2              | 1             | 13              | 5               | 3          | 4               | 24               | 7            | 3            | 12             | 12                | 17             | 14                     | 6           | 3                 |
| 18            | 12             | 14              | 8            | 21            | 9          | 16             | 9             | 21              | 11              | 14         | 11              | 24               | 10           | 17           | 21             | 29                | 45             | 22                     | 11          | 19                |
| 47            | 8              | 9               | 9            | 50            | 4          | 9              | 2             | 58              | 4               | 5          | 2               | 55               | 8            | 1            | 41             | 17                | 56             | 47                     | 12          | 4                 |
| 6             | 1              | 1               | 1            | 5             | 2          | 2              | 1             | 5               | 1               | 2          | 1               | 6                | 1            | 1            | 4              | 3                 | 7              | 6                      | 2           | 13                |
| 38            | 24             | 1               | 1            | 45            | 12         | 7              | 1             | 41              | 13              | 8          | 6               | 46               | 16           | 2            | 29             | 34                | 52             | 50                     | 11          | 3                 |
| 11            | 4              | 2               | 2            | 14            | 3          | 10             | 3             | 12              | 1               | 1          | 6               | 15               | 4            | 4            | 9              | 9                 | 15             | 12                     | 4           | 3                 |
| 47            | 26             | 6               | 10           | 42            | 32         | 16             | 3             | 53              | 21              | 16         | 4               | 44               | 31           | 11           | 65             | 21                | 70             | 47                     | 35          | 8                 |
| 13            | 1              | 1               | 1            | 10            | 17         | 17             | 1             | 9               | 9               | 16         | 1               | 12               | 1            | 2            | 9              | 6                 | 14             | 13                     | 2           | 17                |
| 5             | 5              | 2               | 2            | 8             | 3          | 1              | 1             | 7               | 3               | 1          | 2               | 7                | 3            | 2            | 4              | 7                 | 11             | 4                      | 3           | 5                 |
| 3             | 6              | 1               | 1            | 5             | 6          | 1              | 1             | 6               | 6               | 1          | 1               | 5                | 6            | 4            | 5              | 3                 | 4              | 4                      | 5           | 1                 |
| 26            | 8              | 2               | 5            | 26            | 8          | 6              | 3             | 30              | 4               | 3          | 4               | 33               | 5            | 3            | 27             | 9                 | 36             | 30                     | 7           | 2                 |
| 21            | 16             | 4               | 2            | 21            | 5          | 19             | 3             | 20              | 10              | 14         | 5               | 25               | 15           | 3            | 9              | 34                | 39             | 24                     | 13          | 5                 |
| 89            | 46             | 9               | 14           | 94            | 40         | 21             | 7             | 95              | 36              | 16         | 15              | 99               | 46           | 10           | 93             | 54                | 139            | 90                     | 56          | 11                |
| 6             | 5              | 1               | 2            | 6             | 5          | 3              | 1             | 9               | 3               | 1          | 2               | 9                | 4            | 1            | 10             | 4                 | 8              | 8                      | 5           | 23                |
| 6             | 3              | 1               | 1            | 5             | 2          | 3              | 1             | 5               | 3               | 3          | 1               | 5                | 4            | 1            | 5              | 4                 | 8              | 6                      | 3           | 2                 |
| 12            | 2              | 1               | 1            | 9             | 1          | 5              | 1             | 9               | 1               | 5          | 1               | 13               | 2            | 1            | 7              | 7                 | 11             | 9                      | 4           | 1                 |
| 31            | 13             | 2               | 4            | 33            | 6          | 8              | 4             | 37              | 6               | 6          | 4               | 33               | 12           | 5            | 29             | 17                | 41             | 24                     | 17          | 5                 |
| 13            | 5              | 4               | 3            | 13            | 4          | 7              | 4             | 13              | 4               | 7          | 4               | 15               | 6            | 4            | 14             | 9                 | 20             | 14                     | 6           | 4                 |
| 29            | 23             | 5               | 4            | 75            | 23         | 8              | 3             | 70              | 19              | 6          | 15              | 81               | 20           | 6            | 53             | 47                | 100            | 73                     | 29          | 9                 |
| 18            | 14             | 3               | 1            | 21            | 10         | 5              | 1             | 18              | 8               | 6          | 3               | 21               | 9            | 2            | 17             | 14                | 27             | 18                     | 16          | 2                 |
| 12            | 8              | 3               | 1            | 9             | 8          | 5              | 1             | 10              | 7               | 4          | 2               | 11               | 11           | 1            | 11             | 8                 | 17             | 9                      | 10          | 2                 |
| 8             | 4              | 1               | 4            | 11            | 2          | 3              | 2             | 13              | 2               | 1          | 2               | 12               | 2            | 3            | 4              | 14                | 17             | 14                     | 2           | 31                |
| 30            | 23             | 5               | 2            | 26            | 20         | 14             | 3             | 25              | 19              | 13         | 7               | 32               | 25           | 4            | 23             | 27                | 43             | 32                     | 24          | 5                 |
| 6             | 4              | 2               | 5            | 6             | 1          | 18             | 3             | 5               | 2               | 17         | 4               | 8                | 6            | 4            | 7              | 11                | 17             | 7                      | 3           | 7                 |
| 26            | 10             | 4               | 3            | 24            | 8          | 13             | 7             | 29              | 10              | 12         | 5               | 29               | 10           | 3            | 23             | 18                | 36             | 26                     | 16          | 3                 |
| 15            | 8              | 3               | 3            | 18            | 8          | 3              | 1             | 16              | 5               | 4          | 2               | 18               | 7            | 1            | 15             | 8                 | 23             | 15                     | 10          | 1                 |
| 5             | 8              | 1               | 1            | 3             | 7          | 5              | 1             | 5               | 4               | 5          | 1               | 8                | 6            | 1            | 9              | 5                 | 13             | 7                      | 7           | 1                 |
| 17            | 9              | 1               | 5            | 8             | 10         | 10             | 3             | 10              | 9               | 10         | 1               | 12               | 11           | 5            | 13             | 11                | 22             | 13                     | 13          | 1                 |
| 20            | 14             | 6               | 1            | 19            | 8          | 24             | 1             | 25              | 4               | 21         | 2               | 27               | 10           | 2            | 11             | 27                | 35             | 25                     | 11          | 4                 |
| 14            | 18             | 3               | 4            | 14            | 16         | 6              | 4             | 15              | 15              | 6          | 5               | 18               | 17           | 4            | 12             | 22                | 27             | 16                     | 17          | 7                 |
| 31            | 12             | 2               | 1            | 27            | 13         | 9              | 1             | 32              | 10              | 7          | 1               | 27               | 14           | 3            | 26             | 14                | 33             | 27                     | 18          | 1                 |
| 39            | 18             | 5               | 3            | 45            | 13         | 10             | 1             | 39              | 14              | 8          | 6               | 44               | 13           | 4            | 21             | 33                | 56             | 42                     | 12          | 8                 |
| 27            | 4              | 4               | 5            | 28            | 6          | 1              | 6             | 33              | 5               | 3          | 2               | 31               | 6            | 3            | 25             | 7                 | 32             | 33                     | 6           | 4                 |
| 8             | 4              | 4               | 4            | 8             | 4          | 1              | 5             | 13              | 3               | 1          | 2               | 10               | 6            | 1            | 9              | 7                 | 16             | 10                     | 7           | 1                 |
| 29            | 8              | 2               | 10           | 29            | 6          | 10             | 6             | 32              | 6               | 9          | 4               | 31               | 6            | 9            | 32             | 12                | 36             | 28                     | 11          | 9                 |
| 39            | 1              | 8               | 4            | 43            | 6          | 10             | 2             | 45              | 4               | 1          | 2               | 46               | 2            | 2            | 36             | 12                | 47             | 41                     | 5           | 5                 |
| 77            | 64             | 16              | 13           | 77            | 50         | 40             | 10            | 109             | 35              | 37         | 12              | 91               | 94           | 14           | 104            | 47                | 115            | 72                     | 71          | 14                |
| 16            | 11             | 1               | 1            | 16            | 12         | 1              | 1             | 18              | 8               | 1          | 2               | 17               | 9            | 1            | 15             | 10                | 23             | 14                     | 12          | 1                 |
| 19            | 5              | 1               | 1            | 21            | 2          | 5              | 1             | 21              | 5               | 3          | 1               | 20               | 8            | 1            | 21             | 5                 | 26             | 20                     | 8           | 1                 |
| 13            | 6              | 2               | 1            | 16            | 3          | 5              | 1             | 17              | 3               | 3          | 1               | 19               | 2            | 1            | 8              | 11                | 20             | 18                     | 4           | 2                 |

1

## ELECTION RETURNS FOR STATE OFFICERS, 1914

Rep., Republican; Dem., Democrat; Soc., Socialist; Prohib., Prohibitionist; Prog., Progressive;  
Indus. Lab., Industrial Labor; Non-Par., Non-Partisan

## ST. LOUIS COUNTY—Continued

| NAMES OF<br>TOWNSHIPS, VILLAGES<br>OR WARDS<br>(IN ALPHABETICAL ORDER) | Total Names on Register of<br>Electors—Males | Total Names on Register of<br>Electors—Females | Total Number of Ballots Cast<br>and Counted—Males | Total Number of Ballots Cast<br>and Counted—Females | GOVERNOR  |               |             |                     |                |                      | LIEUT. GOV.     |               |              |                |                |
|--|--|--|---|---|-----------|---------------|-------------|---------------------|----------------|----------------------|-----------------|---------------|--------------|----------------|----------------|
|  |  |  |   |   | Lee, Rep. | Hammond, Dem. | Lewis, Soc. | Calderwood, Prohib. | Halbert, Prog. | Johnson, Indus. Lab. | Burnquist, Rep. | Andrist, Dem. | Hanson, Soc. | Piper, Prohib. | Spencer, Prog. |
| 50 Town of Morse.....  | 158  | 134  | 49  | 55  | 11        | 4             | 3           | 1                   | 62             | 40                   | 11              | 3             | 3            |                |                |
| 51 Town of New Independence.....                                       | 53   | 34   | 16  | 9   | 1         | 1             | 1           | 6                   | 15             | 8                    | 2               | 1             | 3            |                |                |
| 52 Town of Nichols.....  | 65   | 65   | 31  | 28  | 5         | 1             | 1           | 28                  | 25             | 8                    | 2               | 1             |              |                |                |
| 53 Town of Normanna.....   | 34   | 27   | 10  | 3   | 10        | 1             | 1           | 7                   | 2              | 13                   | 1               | 1             |              |                |                |
| 54 Town of Northland.....  | 21   | 21   | 15  | 6   |           |               |             | 19                  |                |                      | 1               |               |              |                |                |
| 55 Town of Owens.....  | 95   | 95   | 24  | 46  | 2         | 13            | 1           | 28                  | 36             | 3                    | 15              | 1             |              |                |                |
| 56 Town of Pike.....   | 60   | 60   | 22  | 2   | 21        | 3             | 2           | 6                   | 3              | 21                   | 3               | 10            |              |                |                |
| 57 Town of Prairie Lake.....   | 22   | 22   | 7   | 2   | 11        |               | 1           | 6                   | 2              | 12                   |                 |               |              |                |                |
| 58 Town of Rice Lake.....  | 105  | 105  | 42  | 46  | 6         | 1             | 1           | 47                  | 31             | 9                    | 2               | 5             |              |                |                |
| 59 Town of St. Louis.....  | 14   | 10   | 5   | 3   | 1         |               |             | 4                   | 4              | 1                    | 1               | 1             |              |                |                |
| 60 Town of Solway.....   | 72   | 37   | 27  | 9   | 1         |               |             | 28                  | 3              | 3                    | 1               | 1             |              |                |                |
| 61 Town of Stuntz—1st district.....                                    | 292  | 292  | 80  | 170   | 17        | 7             | 3           | 100                 | 117            | 24                   | 7               | 12            |              |                |                |
| 62 2d district.....  | 304  | 304  | 82  | 191   | 11        | 11            | 1           | 127                 | 93             | 24                   | 20              | 8             |              |                |                |
| 63 3d district.....  | 345  | 345  | 127   | 176   | 16        | 14            | 5           | 138                 | 131            | 23                   | 16              | 16            |              |                |                |
| 64 4th district.....   | 139  | 139  | 48  | 80  | 6         |               | 1           | 48                  | 54             | 9                    | 1               | 9             |              |                |                |
| 65 5th district.....   | 115  | 115  | 15  | 79  | 12        | 5             | 2           | 20                  | 63             | 15                   | 5               |               |              |                |                |
| 66 6th district.....   | 115  | 114  | 40  | 45  | 19        | 3             | 5           | 41                  | 32             | 26                   | 4               | 7             |              |                |                |
| 67 7th district.....   | 8  | 8  | 2   | 5   |           |               |             | 2                   | 5              |                      |                 | 1             |              |                |                |
| 68 8th district.....   | 68   | 68   | 7   | 57  | 3         |               | 1           | 11                  | 20             | 5                    | 3               | 3             |              |                |                |
| 69 9th district.....   | 19   | 19   | 5   | 12  |           |               |             | 8                   | 9              |                      | 1               |               |              |                |                |
| 70 10th district.....  | 57   | 57   | 18  | 27  | 7         | 4             | 1           | 21                  | 18             | 8                    | 6               | 3             |              |                |                |
| 71 11th district.....  | 53   | 53   | 27  | 21  | 2         | 2             |             | 21                  | 18             | 2                    | 6               | 2             |              |                |                |
| 72 12th district.....  | 54   | 54   | 24  | 24  | 1         | 1             | 2           | 27                  | 14             | 2                    | 3               | 4             |              |                |                |
| 73 13th district.....  | 44   | 44   | 8   | 34  | 1         |               |             | 15                  | 19             | 1                    | 1               | 5             |              |                |                |
| 74 14th district.....  | 8  | 8  | 2   | 2   | 2         |               |             | 2                   | 2              | 2                    | 1               |               |              |                |                |
| 75 15th district.....  | 15   | 15   | 3   | 10  | 1         | 1             |             | 3                   | 4              | 2                    | 1               | 4             |              |                |                |
| 76 Town of Sturgeon.....   | 35   | 35   | 7   | 7   | 20        |               | 1           | 3                   | 4              | 25                   |                 | 1             |              |                |                |
| 77 Town of Toivola.....  | 31   | 31   | 6   | 1   | 17        | 3             | 1           | 4                   |                | 24                   | 1               | 1             |              |                |                |
| 78 Town of Van Buren.....  | 26   | 26   | 5   | 1   | 9         | 9             | 1           | 3                   | 1              | 13                   | 7               | 1             |              |                |                |
| 79 Town of Vermillion Lake.....  | 47   | 43   | 21  | 3   | 6         | 11            |             | 17                  | 2              | 8                    | 12              | 3             |              |                |                |
| 80 Town of Waasa.....  | 44   | 43   | 24  | 5   | 7         | 1             | 2           | 13                  | 12             | 4                    | 3               | 2             |              |                |                |
| 81 Town of White—1st dist.....   | 231  | 231  | 67  | 66  | 53        | 12            | 2           | 70                  | 49             | 59                   | 8               | 7             |              |                |                |
| 82 2d district.....  | 88   | 88   | 27  | 5   | 34        | 11            | 3           | 24                  | 2              | 36                   | 11              | 7             |              |                |                |
| 83 Town of Wuorri.....   | 55   | 55   | 16  | 2   | 23        | 2             | 8           | 12                  | 1              | 27                   | 2               | 7             |              |                |                |
| 84 Precinct of 50 and 51-19.....                                       | 17   | 15   | 2   | 5   | 6         | 1             | 1           | 4                   | 4              | 6                    |                 |               |              |                |                |
| 85 Precinct of 52-21.....  |  |  |   |   |           |               |             |                     |                |                      |                 |               |              |                |                |
| 86 Precinct of 55-16 and 17.....                                       |  |  |   |   |           |               |             |                     |                |                      |                 |               |              |                |                |
| 87 Precinct of 56-16.....  |  |  |   |   |           |               |             |                     |                |                      |                 |               |              |                |                |
| 88 Precinct of 55-21.....  | 55   | 55   | 23  | 9   | 14        | 1             | 2           | 23                  | 6              | 20                   | 1               | 3             |              |                |                |
| 89 Precinct of 60-19.....  | 15   | 15   | 9   | 3   | 3         | 1             |             | 6                   | 1              | 5                    |                 | 2             |              |                |                |
| 90 Precinct of 62-21.....  | 29   | 21   | 4   | 3   | 12        |               |             | 6                   | 1              | 13                   |                 |               |              |                |                |
| 91 Precinct of 63-19.....  | 18   | 14   | 7   | 6   | 1         |               |             | 7                   | 6              | 1                    |                 |               |              |                |                |
| 92 Precinct of part of 63-21.....                                      | 13   | 13   | 6   | 5   | 2         |               |             | 5                   | 4              | 4                    |                 |               |              |                |                |
| 93 Precinct of part 63-21 & part 64-21.....                            | 37   | 27   | 12  | 7   | 4         |               |             | 10                  | 8              | 7                    |                 |               |              |                |                |
| 94 Precinct of 69-21.....  | 13   | 13   | 3   | 5   | 3         |               |             | 4                   | 2              | 4                    |                 | 1             |              |                |                |
| 95 Precinct of 69-19 and 20m, 70-19.....                               |  |  |   |   |           |               |             |                     |                |                      |                 |               |              |                |                |
| 96 Precinct of 69 and 70-18.....                                       | 40   | 39   | 3   | 32  |           | 2             | 1           | 4                   | 23             | 7                    |                 | 1             |              |                |                |
| 97 Precinct of 69-17.....  |  |  |   |   |           |               |             |                     |                |                      |                 |               |              |                |                |
| Totals.....  |  |  | 7087  | 9144  | 2090      | 1119          | 260         | 182                 | 7995           | 6267                 | 2841            | 1214          | 871          |                |                |

## ELECTION RETURNS FOR STATE OFFICERS, 1914

Rep., Republican; Dem., Democrat; Soc., Socialist; Prohib., Prohibitionist; Prog., Progressive;  
Indus. Lab., Industrial Labor; Non-Par., Non-Partisan

## ST. LOUIS COUNTY—Continued

| SEC. OF STATE |                |                 |              | STATE AUDITOR |            |                |               | STATE TREASURER |                 |            |                 | ATTORNEY GENERAL |              |              | ASSOC. JUSTICE |                   | Clk. Sup. Crt. | R. R. & WAREHOUSE COM. |             |                   |    |
|---------------|----------------|-----------------|--------------|---------------|------------|----------------|---------------|-----------------|-----------------|------------|-----------------|------------------|--------------|--------------|----------------|-------------------|----------------|------------------------|-------------|-------------------|----|
| Schmahl, Rep. | Bergheim, Dem. | Kalnes, Prohib. | Lewis, Prog. | Preus, Rep.   | Rush, Dem. | Thompson, Soc. | Curtis, Prog. | Smith, Rep.     | Engelbert, Dem. | Nash, Soc. | Jacobson, Prog. | Smith, Rep.      | Cronin, Dem. | Rieke, Prog. | Bunn, Non-Par. | Johnson, Non-Par. | Caswell, Rep.  | Jacobson, Rep.         | Smith, Dem. | Hokanson, Prohib. |    |
| 69            | 33             | 4               | 8            | 62            | 32         | 12             | 11            | 65              | 26              | 13         | 12              | 69               | 29           | 10           | 54             | 47                | 88             | 57                     | 36          | 16                | 50 |
| 17            | 9              | 1               | 1            | 18            | 6          | 2              | 2             | 18              | 7               | 2          | 2               | 17               | 6            | 2            | 10             | 17                | 22             | 18                     | 8           |                   | 51 |
| 35            | 25             | 3               |              | 32            | 22         | 7              | 2             | 39              | 18              | 3          | 3               | 37               | 21           | 5            | 33             | 18                | 49             | 28                     | 28          | 3                 | 52 |
| 18            | 1              |                 | 3            | 9             | 2          | 10             | 2             | 9               | 3               | 10         |                 | 18               | 1            | 2            | 9              | 13                | 18             | 13                     | 8           | 2                 | 53 |
| 18            | 3              |                 |              | 19            | 1          |                |               | 18              |                 |            | 2               | 20               |              | 1            | 3              | 16                | 20             | 19                     | 1           | 1                 | 54 |
| 28            | 39             | 19              | 34           | 34            | 32         | 9              |               | 40              | 24              | 8          | 11              | 42               | 28           | 7            | 29             | 41                | 62             | 31                     | 31          | 21                | 55 |
| 11            | 2              | 4               | 10           | 14            | 1          | 24             | 7             | 13              | 1               | 21         | 8               | 12               | 4            | 8            | 12             | 12                | 19             | 14                     | 3           | 12                | 56 |
| 10            | 5              |                 |              | 8             | 1          | 11             |               | 7               | 2               | 12         |                 | 10               | 3            | 1            | 3              | 11                | 12             | 8                      | 5           | 1                 | 57 |
| 53            | 28             | 6               | 5            | 57            | 23         | 12             | 4             | 52              | 24              | 9          | 8               | 58               | 25           | 7            | 48             | 40                | 75             | 55                     | 30          | 5                 | 58 |
| 5             | 3              | 2               |              | 5             | 3          | 1              | 1             | 5               | 3               | 1          | 1               | 5                | 3            | 2            | 5              | 3                 | 6              | 4                      | 3           | 1                 | 59 |
| 27            | 9              |                 | 1            | 28            | 3          | 2              | 1             | 26              | 6               | 2          | 3               | 31               | 4            | 2            | 14             | 20                | 33             | 27                     | 9           | 1                 | 60 |
| 114           | 113            | 9               | 18           | 119           | 105        | 26             | 9             | 137             | 82              | 23         | 16              | 115              | 128          | 10           | 142            | 76                | 153            | 99                     | 128         | 13                | 61 |
| 143           | 86             | 20              | 18           | 160           | 70         | 25             | 18            | 177             | 58              | 27         | 15              | 142              | 113          | 17           | 148            | 91                | 205            | 123                    | 101         | 20                | 62 |
| 147           | 124            | 14              | 28           | 168           | 112        | 23             | 13            | 189             | 94              | 23         | 8               | 151              | 154          | 12           | 198            | 77                | 228            | 132                    | 161         | 20                | 63 |
| 58            | 56             | 5               | 5            | 69            | 46         | 11             | 4             | 70              | 39              | 13         | 3               | 58               | 62           | 3            | 84             | 27                | 78             | 46                     | 63          | 6                 | 64 |
| 27            | 58             | 7               | 3            | 57            | 30         | 21             | 2             | 57              | 27              | 17         | 4               | 31               | 59           | 5            | 63             | 26                | 71             | 40                     | 32          | 11                | 65 |
| 45            | 39             | 6               | 7            | 46            | 25         | 29             | 4             | 54              | 25              | 25         | 5               | 49               | 40           | 4            | 47             | 38                | 76             | 49                     | 42          | 2                 | 66 |
| 4             | 2              | 1               |              | 3             | 3          |                | 1             | 5               | 2               |            |                 | 2                | 4            | 1            | 6              |                   | 5              | 3                      | 4           |                   | 67 |
| 20            | 18             | 1               | 1            | 26            | 17         | 6              |               | 23              | 17              | 7          | 1               | 19               | 24           |              | 31             | 10                | 29             | 15                     | 25          |                   | 68 |
| 9             | 8              |                 | 1            | 10            | 8          | 1              |               | 9               | 8               |            |                 | 8                | 10           |              | 14             | 3                 | 15             | 9                      | 7           |                   | 69 |
| 27            | 20             | 3               | 2            | 25            | 18         | 7              | 1             | 28              | 17              | 6          | 3               | 31               | 17           | 2            | 32             | 13                | 40             | 25                     | 24          | 3                 | 70 |
| 30            | 12             | 1               | 4            | 26            | 17         | 2              | 2             | 34              | 11              | 3          | 1               | 35               | 12           | 2            | 25             | 15                | 36             | 27                     | 16          | 2                 | 71 |
| 30            | 16             | 1               | 3            | 31            | 14         | 4              | 2             | 31              | 13              | 3          | 3               | 31               | 17           | 1            | 31             | 15                | 41             | 28                     | 18          | 3                 | 72 |
| 25            | 12             | 2               | 3            | 24            | 15         | 2              | 2             | 23              | 17              | 2          |                 | 18               | 24           | 1            | 26             | 12                | 31             | 17                     | 23          | 1                 | 73 |
| 5             | 1              |                 |              | 3             | 2          | 2              |               | 4               | 1               | 2          |                 | 4                | 1            |              | 4              | 1                 | 6              | 2                      | 2           | 2                 | 74 |
| 5             | 6              | 1               | 3            | 5             | 6          | 3              | 1             | 6               | 6               | 2          | 1               | 8                | 5            | 2            | 8              | 6                 | 10             | 11                     | 2           | 1                 | 75 |
| 9             | 6              | 1               | 4            | 4             | 7          | 20             |               | 6               | 4               | 20         | 2               | 14               | 3            |              | 6              | 15                | 18             | 12                     | 5           | 4                 | 76 |
| 8             | 1              | 1               | 4            | 5             | 2          | 19             | 3             | 7               | 2               | 18         | 2               | 10               | 2            | 4            | 6              | 7                 | 13             | 8                      | 3           | 3                 | 77 |
| 7             | 2              | 9               | 3            | 15            | 3          | 11             |               | 11              |                 | 12         | 2               | 14               | 6            | 2            | 8              | 10                | 16             | 5                      | 5           | 10                | 78 |
| 20            | 3              | 9               | 6            | 21            | 6          | 6              | 8             | 22              | 7               | 7          | 5               | 24               | 6            | 7            | 11             | 25                | 36             | 22                     | 6           | 10                | 79 |
| 13            | 10             | 2               | 4            | 21            | 5          | 7              | 1             | 21              | 6               | 5          | 3               | 20               | 5            | 3            | 12             | 17                | 25             | 19                     | 10          | 4                 | 80 |
| 81            | 58             | 14              | 10           | 81            | 39         | 60             | 8             | 96              | 34              | 55         | 6               | 91               | 57           | 7            | 80             | 66                | 126            | 83                     | 59          | 15                | 81 |
| 26            | 9              | 11              | 11           | 26            | 9          | 32             | 14            | 23              | 4               | 35         | 14              | 27               | 5            | 15           | 13             | 31                | 40             | 33                     | 8           | 11                | 82 |
| 18            | 3              | 6               | 10           | 14            | 2          | 25             | 0             | 13              | 2               | 26         | 10              | 20               | 4            | 10           | 16             | 15                | 33             | 20                     | 7           | 6                 | 83 |
| 5             | 3              | 1               | 2            | 5             | 3          | 6              |               | 4               | 4               | 6          |                 | 7                | 3            |              | 5              | 4                 | 6              | 6                      | 3           |                   | 84 |
|               |                |                 |              |               |            |                |               |                 |                 |            |                 |                  |              |              |                |                   |                |                        |             |                   | 85 |
|               |                |                 |              |               |            |                |               |                 |                 |            |                 |                  |              |              |                |                   |                |                        |             |                   | 86 |
| 26            | 7              | 4               | 5            | 24            | 7          | 16             | 3             | 29              | 7               | 12         | 2               | 30               | 8            | 4            | 18             | 22                | 44             | 27                     | 13          | 4                 | 87 |
|               |                |                 |              |               |            |                |               |                 |                 |            |                 |                  |              |              |                |                   |                |                        |             |                   | 88 |
| 9             | 1              |                 | 4            | 9             |            | 4              | 2             | 7               | 1               | 5          | 2               | 10               | 1            | 3            | 7              | 7                 | 13             | 10                     | 3           | 1                 | 89 |
| 6             | 8              | 3               | 2            | 4             | 4          | 13             |               | 5               | 2               | 14         |                 | 6                | 6            | 3            | 2              | 11                | 14             | 8                      | 6           | 4                 | 90 |
| 9             | 5              |                 |              | 7             | 6          | 1              |               | 11              | 2               | 1          |                 | 8                | 6            |              | 11             | 1                 | 10             | 6                      | 8           |                   | 91 |
| 6             | 7              |                 |              | 7             | 3          | 3              |               | 6               | 4               | 3          |                 | 7                | 6            |              | 7              | 6                 | 12             | 6                      | 7           |                   | 92 |
| 6             | 13             | 2               | 4            | 4             | 10         | 7              | 2             | 9               | 7               | 7          | 2               | 10               | 12           | 1            | 11             | 11                | 12             | 8                      | 16          |                   | 93 |
| 3             | 5              | 1               | 1            | 4             | 4          | 4              |               | 5               | 3               | 2          | 1               | 5                | 4            | 2            | 3              | 8                 | 8              | 5                      | 5           | 3                 | 94 |
|               |                |                 |              |               |            |                |               |                 |                 |            |                 |                  |              |              |                |                   |                |                        |             |                   | 95 |
| 9             | 22             |                 | 2            | 6             | 21         | 5              | 1             | 11              | 13              | 5          | 1               | 16               | 12           | 1            | 16             | 3                 | 12             | 7                      | 21          |                   | 96 |
|               |                |                 |              |               |            |                |               |                 |                 |            |                 |                  |              |              |                |                   |                |                        |             |                   | 97 |
| 9606          | 5685           | 1467            | 1397         | 9991          | 5018       | 2933           | 958           | 10823           | 4270            | 2653       | 1241            | 11146            | 5537         | 1127         | 9898           | 6471              | 13789          | 9384                   | 6564        | 1719              |    |

## ELECTION RETURNS FOR STATE OFFICERS, 1914

Rep., Republican; Dem., Democrat; Soc., Socialist; Prohib., Prohibitionist; Prog., Progressive.  
Indus. Lab., Industrial Labor; Non-Par., Non-Partisan

## SCOTT COUNTY

| NAMES OF<br>TOWNSHIPS, VILLAGES<br>OR WARDS<br>(IN ALPHABETICAL ORDER) | Total Names on Register of<br>Electors—Males | Total Names on Register of<br>Electors—Females | Total Number of Ballots Cast<br>and Counted—Males | Total Number of Ballots Cast<br>and Counted—Females | GOVERNOR  |               |             |                     |                |                      | LIEUT. GOV.     |               |              |                |                |
|--|--|--|---|---|-----------|---------------|-------------|---------------------|----------------|----------------------|-----------------|---------------|--------------|----------------|----------------|
|  |  |  |   |   | Lee, Rep. | Hammond, Dem. | Lewis, Soc. | Calderwood, Prohib. | Halbert, Prog. | Johnson, Indus. Lab. | Burnquist, Rep. | Andrist, Dem. | Hanson, Soc. | Piper, Prohib. | Spencer, Prog. |
| 1 Belle Plaine Borough   | 249  | 66   | 249   | 66  | 72        | 147           | 2           | 2                   | 2              |                      | 76              | 116           | 3            | 3              | 4              |
| 2 Belle Plaine Town  | 236  | 9  | 192   | 42  | 61        | 112           | 1           | 4                   | 3              |                      | 58              | 95            |              | 11             | 5              |
| 3 Blakeley Town  | 132  | 26   | 132   | 26  | 78        | 50            |             | 1                   | 1              | 1                    | 94              | 31            | 2            |                | 1              |
| 4 Cedar Lake Town  | 189  | 53   | 189   | 53  | 17        | 144           | 5           | 3                   |                | 6                    | 21              | 117           | 6            | 3              | 10             |
| 5 Credit River Town  | 108  | 57   | 87  | 18  | 6         | 74            |             | 1                   | 2              |                      | 8               | 61            | 1            | 1              | 1              |
| 6 Eagle Creek  | 122  | 35   | 122   | 35  | 20        | 87            | 2           | 5                   |                | 4                    | 30              | 65            | 5            | 4              | 1              |
| 7 Glendale Town  | 121  | 34   | 107   | 21  | 19        | 72            | 2           | 4                   | 1              |                      | 19              | 66            | 4            | 3              | 6              |
| 8 Helma Town   | 196  | 75   | 191   | 75  | 24        | 144           | 2           | 4                   | 2              | 4                    | 30              | 131           | 4            | 2              | 4              |
| 9 Jordan—1st ward  | 166  | 60   | 166   | 60  | 37        | 113           | 2           | 2                   |                | 3                    | 37              | 83            | 3            | 6              |                |
| 10 2d ward   | 108  | 55   | 108   | 55  | 36        | 64            |             | 2                   |                |                      | 42              | 44            |              | 2              | 2              |
| 11 Jackson Town  | 44   | 21   | 44  | 21  | 35        | 36            |             |                     |                | 2                    | 7               | 29            | 1            |                | 2              |
| 12 Louisville Town   | 61   | 27   | 61  | 27  | 7         | 52            |             | 1                   |                |                      | 13              | 37            |              | 2              |                |
| 13 New Prague—2d ward  | 170  | 92   | 170   | 92  | 13        | 130           | 2           | 6                   | 1              | 3                    | 28              | 107           | 3            | 6              |                |
| 14 New Market Town   | 333  | 59   | 193   | 53  | 44        | 115           | 2           | 14                  | 2              | 5                    | 46              | 100           | 11           | 18             | 2              |
| 15 Sand Creek Town   | 222  | 64   | 184   | 64  | 38        | 117           | 2           | 3                   | 3              | 5                    | 43              | 105           | 3            | 3              | 4              |
| 16 Spring Lake Town  | 258  | 90   | 258   | 90  | 115       | 99            | 4           | 2                   | 4              | 4                    | 123             | 70            | 7            | 7              | 10             |
| 17 St. Lawrence Town   | 40   | 5  | 40  | 5   | 36        | 3             |             |                     |                |                      | 30              | 4             |              |                | 1              |
| 18 Shakopee—1st ward   | 160  | 113  | 160   | 113   | 14        | 129           | 4           | 1                   | 1              | 2                    | 18              | 109           | 7            | 3              | 2              |
| 19 2d ward   | 175  | 103  | 175   | 103   | 27        | 131           | 3           |                     | 1              | 1                    | 28              | 104           | 3            | 2              | 2              |
| 20 3d ward   | 146  | 128  | 146   | 128   | 51        | 83            | 1           | 3                   |                |                      | 62              | 46            | 5            | 3              | 4              |
| Totals   | 3231   | 1172   | 2974  | 1147  | 720       | 1902          | 34          | 58                  | 23             | 41                   | 813             | 1520          | 68           | 79             | 61             |

## SHERBURNE COUNTY

|                         |     |     |      |     |     |     |    |     |    |    |     |     |    |     |    |
|-------------------------|-----|-----|------|-----|-----|-----|----|-----|----|----|-----|-----|----|-----|----|
| 1 Baldwin               | 157 | 4   | 93   | 1   | 46  | 25  | 3  | 9   | 3  | 3  | 49  | 19  | 7  | 9   | 2  |
| 2 Becker                | 272 | 168 | 272  | 118 | 150 | 61  | 6  | 30  | 3  | 7  | 142 | 51  | 11 | 32  | 6  |
| 3 Big Lake              | 133 | 25  | 133  | 25  | 61  | 47  | 5  | 10  | 1  | 1  | 62  | 27  | 7  | 11  | 8  |
| 4 Blue Hill             | 101 | 10  | 101  | 10  | 64  | 15  | 3  | 10  | 1  | 1  | 59  | 10  | 4  | 11  | 4  |
| 5 Clear Lake            | 163 | 29  | 157  | 21  | 65  | 68  | 3  | 11  | 3  | 3  | 71  | 49  | 6  | 10  | 8  |
| 6 Elk River             | 112 | 35  | 112  | 35  | 66  | 25  | 6  | 8   |    | 3  | 60  | 13  | 8  | 12  | 2  |
| 7 Haven                 | 135 | 10  | 135  | 10  | 58  | 62  |    | 12  |    |    | 62  | 43  | 2  | 13  | 1  |
| 8 Livonia               | 109 | 19  | 109  | 19  | 53  | 29  |    | 14  | 2  | 1  | 50  | 20  | 3  | 16  | 3  |
| 9 Orrock                | 130 | 16  | 133  | 16  | 50  | 32  |    | 25  | 4  |    | 55  | 19  | 5  | 17  | 4  |
| 10 Palmer               | 80  | 10  | 80   | 10  | 47  | 26  | 1  | 6   |    | 4  | 42  | 20  | 7  | 3   | 5  |
| 11 Santiago             | 128 | 30  | 128  | 30  | 64  | 24  | 7  | 21  | 5  | 2  | 68  | 15  | 12 | 18  | 3  |
| 12 Village of Elk River | 218 | 127 | 218  | 127 | 104 | 93  | 8  | 4   | 1  | 2  | 111 | 56  | 11 | 11  | 10 |
| 13 Big Lake             | 104 | 53  | 104  | 53  | 45  | 44  | 2  | 9   | 2  |    | 51  | 21  | 4  | 9   | 4  |
| 14 Lake Fremont         | 65  | 31  | 59   | 30  | 18  | 36  | 1  |     | 1  |    | 22  | 18  | 2  | 1   | 6  |
| 15 St. Cloud            | 97  | 9   | 68   | 1   | 27  | 32  | 7  | 3   |    | 1  | 37  | 11  | 9  | 5   |    |
| Totals                  |     |     | 1942 | 506 | 918 | 619 | 52 | 172 | 26 | 28 | 941 | 444 | 98 | 178 | 66 |

## ELECTION RETURNS FOR STATE OFFICERS, 1914

Rep., Republican; Dem., Democrat; Soc., Socialist; Prohib., Prohibitionist; Prog., Progressive;  
Indus. Lab., Industrial Labor; Non-Par., Non-Partisan

## SCOTT COUNTY

| SEC. OF STATE |                |                 |              | STATE AUDITOR |            |                |               | STATE TREASURER |                 |            |                 | ATTORNEY GENERAL |              |              | ASSOC. JUSTICE |                   | Cik-Sup. Ct.  | R. R. & WAREHOUSE COM. |             |                   |    |
|---------------|----------------|-----------------|--------------|---------------|------------|----------------|---------------|-----------------|-----------------|------------|-----------------|------------------|--------------|--------------|----------------|-------------------|---------------|------------------------|-------------|-------------------|----|
| Schmahl, Rep. | Berghelm, Dem. | Kalnes, Prohib. | Lewis, Prog. | Preus, Rep.   | Rush, Dem. | Thompson, Soc. | Curtis, Prog. | Smilh, Rep.     | Engelbert, Dem. | Nash, Soc. | Jacobson, Prog. | Smilh, Rep.      | Cronin, Dem. | Rieke, Prog. | Bunn, Non-Par. | Johnson, Non-Par. | Caswell, Rep. | Jacobson, Rep.         | Smith, Dem. | Hokanson, Prohib. |    |
| 83            | 109            | 5               | 6            | 88            | 109        | 7              | 1             | 84              | 103             | 5          | 11              | 88               | 117          | 2            | 103            | 50                | 95            | 73                     | 112         | 5                 | 1  |
| 66            | 84             | 15              | 5            | 60            | 94         | 3              | 5             | 58              | 91              | 4          | 7               | 58               | 97           | 7            | 73             | 57                | 77            | 55                     | 83          | 12                | 2  |
| 100           | 22             | 4               | 3            | 98            | 25         | 1              | 2             | 101             | 22              | 1          | 3               | 95               | 24           | 7            | 61             | 44                | 94            | 93                     | 22          | 4                 | 3  |
| 28            | 113            | 5               | 4            | 28            | 110        | 7              | 5             | 28              | 110             | 12         | 6               | 29               | 119          | 9            | 61             | 45                | 57            | 29                     | 106         | 4                 | 4  |
| 14            | 56             | 7               | 2            | 11            | 59         | 4              | 2             | 9               | 59              | 2          | 3               | 9                | 59           | 2            | 39             | 17                | 27            | 13                     | 56          | 4                 | 5  |
| 40            | 63             | 7               | 2            | 31            | 69         | 4              | 2             | 38              | 65              | 5          | 2               | 38               | 67           | 2            | 58             | 35                | 52            | 23                     | 68          | 4                 | 6  |
| 25            | 65             | 4               | 2            | 20            | 68         | 3              | 4             | 25              | 60              | 5          | 2               | 28               | 65           | 3            | 62             | 18                | 49            | 27                     | 61          | 4                 | 7  |
| 36            | 123            | 7               | 2            | 33            | 119        | 3              | 5             | 28              | 124             | 2          | 6               | 35               | 125          | 3            | 68             | 57                | 72            | 26                     | 121         | 1                 | 8  |
| 61            | 61             | 6               | 2            | 56            | 73         | 1              | 1             | 57              | 66              | 4          | 4               | 63               | 62           | 2            | 64             | 38                | 57            | 42                     | 71          | 6                 | 9  |
| 51            | 39             | 1               | 3            | 42            | 40         | 1              | 3             | 42              | 45              | 1          | 3               | 45               | 39           | 2            | 39             | 28                | 47            | 34                     | 44          | 2                 | 10 |
| 12            | 25             | 1               | 1            | 7             | 26         | 1              | 3             | 10              | 26              | 1          | 2               | 8                | 29           | 2            | 24             | 9                 | 24            | 7                      | 29          | 2                 | 11 |
| 18            | 31             | 1               | 1            | 13            | 35         | 1              | 1             | 12              | 36              | 1          | 1               | 16               | 31           | 1            | 24             | 18                | 31            | 11                     | 36          | 1                 | 12 |
| 46            | 90             | 2               | 6            | 41            | 95         | 4              | 2             | 40              | 92              | 4          | 8               | 53               | 85           | 4            | 64             | 35                | 56            | 52                     | 89          | 2                 | 13 |
| 70            | 90             | 12              | 4            | 67            | 93         | 9              | 4             | 50              | 95              | 9          | 14              | 76               | 95           | 7            | 65             | 85                | 102           | 60                     | 97          | 12                | 14 |
| 49            | 103            | 2               | 6            | 43            | 103        | 4              | 4             | 47              | 105             | 2          | 8               | 47               | 102          | 5            | 55             | 58                | 83            | 43                     | 102         | 4                 | 15 |
| 143           | 63             | 7               | 7            | 146           | 67         | 8              | 3             | 145             | 64              | 12         | 3               | 135              | 65           | 12           | 99             | 77                | 144           | 122                    | 72          | 11                | 16 |
| 35            | 2              | 2               | 2            | 32            | 5          | 2              | 2             | 33              | 3               | 1          | 1               | 34               | 5            | 1            | 19             | 10                | 31            | 30                     | 6           | 1                 | 17 |
| 45            | 84             | 2               | 5            | 31            | 97         | 8              | 2             | 30              | 99              | 8          | 1               | 30               | 100          | 2            | 80             | 34                | 59            | 23                     | 100         | 2                 | 18 |
| 58            | 79             | 2               | 4            | 54            | 87         | 3              | 2             | 46              | 91              | 5          | 2               | 47               | 91           | 3            | 97             | 23                | 62            | 29                     | 100         | 5                 | 19 |
| 74            | 38             | 4               | 6            | 68            | 41         | 3              | 3             | 67              | 43              | 3          | 4               | 7                | 47           | 3            | 73             | 35                | 66            | 57                     | 52          | 5                 | 20 |
| 1052          | 1340           | 87              | 70           | 969           | 1415       | 70             | 51            | 957             | 1412            | 86         | 90              | 1006             | 1424         | 76           | 1226           | 782               | 1285          | 840                    | 1432        | 84                |    |

## SHERBURNE COUNTY

|     |     |     |    |      |     |     |    |      |     |    |     |      |     |     |     |     |      |     |     |     |    |
|-----|-----|-----|----|------|-----|-----|----|------|-----|----|-----|------|-----|-----|-----|-----|------|-----|-----|-----|----|
| 54  | 15  | 11  | 5  | 47   | 15  | 10  | 11 | 45   | 14  | 7  | 12  | 56   | 15  | 9   | 35  | 25  | 58   | 49  | 17  | 10  | 1  |
| 140 | 51  | 41  | 7  | 158  | 47  | 18  | 9  | 162  | 41  | 13 | 17  | 158  | 48  | 19  | 91  | 116 | 181  | 143 | 40  | 37  | 2  |
| 68  | 29  | 10  | 8  | 73   | 22  | 11  | 5  | 67   | 21  | 9  | 14  | 72   | 22  | 14  | 48  | 55  | 82   | 63  | 27  | 16  | 3  |
| 61  | 8   | 14  | 3  | 64   | 7   | 6   | 3  | 62   | 8   | 5  | 10  | 63   | 8   | 5   | 38  | 33  | 71   | 59  | 10  | 11  | 4  |
| 68  | 52  | 13  | 7  | 66   | 58  | 6   | 7  | 75   | 52  | 6  | 6   | 73   | 54  | 6   | 71  | 48  | 84   | 63  | 49  | 12  | 5  |
| 60  | 14  | 18  | 3  | 71   | 10  | 9   | 6  | 69   | 9   | 0  | 7   | 67   | 12  | 3   | 41  | 41  | 67   | 58  | 14  | 14  | 6  |
| 66  | 44  | 7   | 6  | 71   | 46  | 2   | 5  | 62   | 46  | 2  | 11  | 70   | 46  | 7   | 67  | 40  | 74   | 55  | 44  | 16  | 7  |
| 49  | 18  | 13  | 4  | 58   | 15  | 7   | 5  | 49   | 16  | 7  | 11  | 59   | 17  | 5   | 30  | 43  | 64   | 59  | 16  | 10  | 8  |
| 56  | 15  | 20  | 8  | 75   | 15  | 2   | 4  | 63   | 10  | 3  | 16  | 64   | 15  | 7   | 33  | 48  | 57   | 79  | 14  | 12  | 9  |
| 47  | 21  | 6   | 2  | 50   | 23  | 2   | 2  | 45   | 22  | 2  | 8   | 51   | 19  | 4   | 41  | 30  | 67   | 44  | 22  | 8   | 10 |
| 67  | 20  | 20  | 6  | 84   | 12  | 14  | 4  | 76   | 12  | 11 | 11  | 83   | 12  | 6   | 28  | 60  | 79   | 80  | 11  | 13  | 11 |
| 127 | 40  | 12  | 18 | 125  | 42  | 10  | 11 | 133  | 32  | 8  | 13  | 139  | 39  | 6   | 104 | 56  | 143  | 122 | 44  | 11  | 12 |
| 62  | 13  | 9   | 4  | 56   | 14  | 3   | 12 | 57   | 16  | 4  | 9   | 57   | 19  | 6   | 50  | 29  | 65   | 50  | 23  | 9   | 13 |
| 31  | 11  | 2   | 3  | 29   | 11  | 4   | 3  | 30   | 10  | 4  | 5   | 35   | 11  | 3   | 23  | 18  | 39   | 33  | 13  | 1   | 14 |
| 30  | 22  | 5   | 4  | 30   | 18  | 10  | 4  | 29   | 17  | 11 | 6   | 36   | 19  | 3   | 19  | 39  | 46   | 27  | 24  | 8   | 15 |
| 976 | 373 | 201 | 88 | 1057 | 355 | 112 | 91 | 1024 | 326 | 98 | 156 | 1083 | 356 | 100 | 719 | 681 | 1177 | 984 | 316 | 188 |    |



## ELECTION RETURNS FOR STATE OFFICERS, 1914

Rep., Republican; Dem., Democrat; Soc., Socialist; Prohib., Prohibitionist; Prog., Progressive;  
Indus. Lab., Industrial Labor; Non-Par., Non-Partisan

## SIBLEY COUNTY

| NAMES OF<br>TOWNSHIPS, VILLAGES<br>OR WARDS<br>(IN ALPHABETICAL ORDER) | Total Names on Register of<br>Electors—Males | Total Names on Register of<br>Electors—Females | Total Number of Ballots Cast<br>and Counted—Males | Total Number of Ballots Cast<br>and Counted—Females | GOVERNOR  |               |             |                     |                |                      | LIEUT. GOV.     |               |              |                |                |
|--|--|--|---|---|-----------|---------------|-------------|---------------------|----------------|----------------------|-----------------|---------------|--------------|----------------|----------------|
|  |  |  |   |   | Lec. Rep. | Hammond, Dem. | Lewis, Soc. | Calderwood, Prohib. | Halbert, Prog. | Johnson, Indus. Lab. | Burnquist, Rep. | Andrist, Dem. | Hanson, Soc. | Piper, Prohib. | Spencer, Prog. |
| 1 Alfsborg Town.....   | 164  | 22   | 153   | 22  | 93        | 41            | 1           | 13                  | 1              | ...                  | 101             | 28            | 1            | 8              | 2              |
| 2 Arlington Town.....  | 228  | 51   | 187   | 48  | 73        | 82            | 2           | 5                   | 3              | 2                    | 92              | 55            | 8            | 1              | 3              |
| 3 Arlington Village.....   | 191  | 126  | 185   | 114   | 75        | 98            | 1           | ...                 | 1              | ...                  | 91              | 66            | 2            | 7              | 3              |
| 4 Bismarck Town.....   | 122  | 1  | 101   | 1   | 56        | 30            | ...         | 1                   | 1              | 1                    | 71              | 13            | ...          | 2              | 3              |
| 5 Cornish Town.....  | 142  | 42   | 142   | 42  | 95        | 18            | 1           | 26                  | ...            | ...                  | 85              | 13            | 5            | 19             | ...            |
| 6 Dryden Town.....   | 143  | 35   | 127   | 35  | 68        | 43            | 1           | 4                   | ...            | 5                    | 77              | 32            | 4            | 7              | 1              |
| 7 Faxon Town.....  | 100  | 58   | 91  | 54  | 16        | 63            | ...         | 1                   | ...            | 2                    | 50              | 56            | 3            | 1              | 2              |
| 8 Green Isle Town.....   | 199  | 36   | 134   | 36  | 39        | 73            | 1           | 3                   | ...            | 9                    | 51              | 48            | 8            | 5              | 4              |
| 9 Green Isle Village.....  | 83   | 64   | 83  | 64  | 4         | 74            | ...         | ...                 | ...            | ...                  | 101             | 59            | ...          | ...            | ...            |
| 10 Gibbon Village.....   | 149  | 38   | 124   | 38  | 44        | 73            | ...         | 4                   | ...            | ...                  | 75              | 35            | 5            | 3              | 1              |
| 11 Gaylord Village.....  | 164  | 116  | 164   | 116   | 47        | 104           | 3           | 1                   | ...            | 2                    | 81              | 56            | 11           | 2              | 2              |
| 12 Grafton Town.....   | 141  | ...  | 97  | ...   | 51        | 38            | ...         | 5                   | 1              | ...                  | 59              | 26            | 1            | 5              | 1              |
| 13 Henderson Town.....   | 198  | 44   | 137   | 42  | 71        | 46            | ...         | 7                   | 1              | 2                    | 62              | 40            | 6            | 5              | 2              |
| 14 Henderson City.....   | 234  | 141  | 205   | 141   | 61        | 133           | 1           | 1                   | ...            | ...                  | 70              | 96            | 3            | 1              | 1              |
| 15 Jessenland Town.....  | 209  | 86   | 165   | 79  | 37        | 108           | 4           | 1                   | ...            | 5                    | 32              | 93            | 6            | 4              | 4              |
| 16 Kelso Town.....   | 164  | 23   | 117   | 23  | 77        | 31            | 1           | 2                   | 2              | 2                    | 90              | 13            | 6            | 1              | 2              |
| 17 Moltke Town.....  | 147  | ...  | 117   | ...   | 47        | 58            | ...         | 3                   | ...            | 5                    | 74              | 22            | 6            | 6              | 2              |
| 18 New Auburn Village and Town.....                                    | 161  | 47   | 161   | 47  | 87        | 40            | 3           | 10                  | 1              | 4                    | 86              | 27            | 8            | 10             | 3              |
| 19 Sibley Town.....  | 138  | 6  | 138   | 6   | 88        | 38            | 4           | 5                   | ...            | 1                    | 96              | 21            | 9            | 3              | ...            |
| 20 Severance Town.....   | 160  | 4  | 140   | ...   | 100       | 20            | 1           | 13                  | 1              | ...                  | 97              | 11            | 5            | 14             | 2              |
| 21 Transit Town.....   | 131  | 18   | 131   | 18  | 55        | 51            | 2           | 2                   | 1              | 5                    | 60              | 34            | 6            | 2              | 2              |
| 22 Washington Lake Town.....   | 153  | 79   | 153   | 79  | 26        | 113           | 1           | 1                   | ...            | 2                    | 28              | 86            | 3            | 1              | 3              |
| 23 Winthrop City.....  | 287  | 83   | 229   | 83  | 109       | 87            | 3           | 18                  | ...            | ...                  | 150             | 46            | 6            | 9              | 1              |
| Totals.....  | 3808   | 1120   | 3281  | 1088  | 1419      | 1462          | 30          | 126                 | 13             | 47                   | 1668            | 976           | 112          | 116            | 44             |

## ELECTION RETURNS FOR STATE OFFICERS, 1914

Rep., Republican; Dem., Democrat; Soc., Socialist; Prohib., Prohibitionist; Prog., Progressive;  
Indus. Lab., Industrial Labor; Non-Par., Non-Partisan

## SIBLEY COUNTY

| SEC. OF STATE |                |                 |              | STATE AUDITOR |            |                |               | STATE TREASURER |                 |            |                 | ATTORNEY GENERAL |              |              | ASSOC. JUSTICE |                   | CLK-SUP-CRT.  | R. R. & WARE-HOUSE COM. |             |                   |    |
|---------------|----------------|-----------------|--------------|---------------|------------|----------------|---------------|-----------------|-----------------|------------|-----------------|------------------|--------------|--------------|----------------|-------------------|---------------|-------------------------|-------------|-------------------|----|
| Schmahl, Rep. | Bergheim, Dem. | Kalnes, Prohib. | Lewis, Prog. | Preus, Rep.   | Rush, Dem. | Thompson, Soc. | Curtis, Prog. | Smith, Rep.     | Engelbert, Dem. | Nash, Soc. | Jacobson, Prog. | Smith, Rep.      | Cronin, Dem. | Rieke, Prog. | Bunn, Non-Par. | Johnson, Non-Par. | Caswell, Rep. | Jacobson, Rep.          | Smith, Dem. | Hokanson, Prohib. |    |
| 100           | 31             | 7               | 3            | 99            | 31         | 3              | 2             | 101             | 28              | 1          | 8               | 103              | 24           | 6            | 35             | 90                | 107           | 78                      | 23          | 37                | 1  |
| 111           | 35             | 3               | 6            | 98            | 47         | 12             | 4             | 102             | 40              | 2          | 10              | 95               | 43           | 11           | 53             | 70                | 101           | 90                      | 51          | 5                 | 2  |
| 114           | 46             | 3               | 4            | 104           | 54         | 5              | ...           | 98              | 61              | 1          | 2               | 93               | 59           | 9            | 80             | 50                | 100           | 94                      | 56          | 2                 | 3  |
| 80            | 9              | 12              | 2            | 71            | 12         | 3              | ...           | 73              | 10              | 1          | 4               | 75               | 9            | 2            | 27             | 47                | 74            | 56                      | 11          | 16                | 4  |
| 82            | 18             | 19              | 4            | 88            | 12         | 6              | 6             | 74              | 24              | 3          | 19              | 96               | 9            | 4            | 34             | 68                | 82            | 57                      | 9           | 62                | 5  |
| 79            | 27             | 3               | 5            | 66            | 34         | 5              | 3             | 71              | 33              | 3          | 7               | 75               | 25           | 11           | 35             | 65                | 86            | 60                      | 37          | 6                 | 6  |
| 26            | 54             | 1               | 1            | 23            | 53         | 3              | 1             | 23              | 52              | 2          | 2               | 20               | 61           | ...          | 50             | 23                | 51            | 21                      | 51          | 2                 | 7  |
| 73            | 33             | 5               | 3            | 65            | 40         | 2              | 5             | 63              | 41              | 1          | 4               | 66               | 44           | 5            | 48             | 43                | 70            | 48                      | 47          | 8                 | 8  |
| 17            | 53             | ...             | ...          | 14            | 59         | ...            | ...           | 16              | 58              | ...        | ...             | 11               | 64           | ...          | 53             | 11                | 34            | 12                      | 58          | 1                 | 9  |
| 91            | 18             | 8               | 2            | 82            | 28         | 5              | ...           | 78              | 30              | 6          | 3               | 66               | 22           | 28           | 51             | 48                | 83            | 62                      | 29          | 21                | 10 |
| 99            | 44             | 4               | 6            | 93            | 48         | 10             | 1             | 90              | 51              | 8          | 1               | 88               | 38           | 17           | 70             | 58                | 106           | 74                      | 52          | 13                | 11 |
| 71            | 15             | 4               | 4            | 60            | 23         | 1              | 5             | 57              | 25              | 2          | 7               | 61               | 21           | 8            | 25             | 50                | 76            | 52                      | 25          | 10                | 12 |
| 78            | 29             | 8               | 4            | 75            | 31         | 2              | 6             | 70              | 33              | 2          | 6               | 75               | 32           | 6            | 45             | 47                | 83            | 63                      | 31          | 11                | 13 |
| 106           | 66             | 1               | 2            | 93            | 79         | 2              | 1             | 94              | 73              | 2          | 3               | 94               | 69           | 7            | 101            | 42                | 98            | 77                      | 81          | 3                 | 14 |
| 44            | 87             | 4               | 6            | 41            | 86         | 5              | 4             | 48              | 86              | 4          | 3               | 42               | 89           | 12           | 56             | 44                | 69            | 35                      | 93          | 1                 | 15 |
| 91            | 8              | 3               | 4            | 92            | 7          | 6              | 3             | 85              | 9               | 2          | 12              | 88               | 8            | 11           | 39             | 58                | 74            | 84                      | 13          | 6                 | 16 |
| 97            | 10             | 1               | 1            | 83            | 17         | 5              | 5             | 78              | 24              | 1          | 7               | 77               | 14           | 15           | 32             | 69                | 93            | 77                      | 25          | 5                 | 17 |
| 107           | 13             | 9               | 8            | 108           | 17         | 9              | 1             | 110             | 40              | 2          | 5               | 111              | 13           | 9            | 63             | 52                | 114           | 100                     | 18          | 11                | 18 |
| 102           | 13             | 4               | 2            | 106           | 17         | 9              | 1             | 95              | 25              | 4          | 7               | 107              | 16           | 5            | 45             | 66                | 92            | 89                      | 22          | 8                 | 19 |
| 89            | 17             | 20              | 2            | 106           | 14         | 1              | 5             | 82              | 16              | 2          | 25              | 79               | 10           | 34           | 34             | 77                | 91            | 62                      | 10          | 51                | 20 |
| 73            | 25             | 6               | 4            | 66            | 29         | 3              | 3             | 64              | 33              | 2          | 3               | 66               | 31           | 2            | 34             | 49                | 65            | 56                      | 29          | 10                | 21 |
| 58            | 75             | 3               | 1            | 53            | 79         | 1              | ...           | 54              | 81              | 2          | 2               | 57               | 83           | ...          | 61             | 50                | 84            | 47                      | 85          | 2                 | 22 |
| 159           | 41             | 14              | ...          | 155           | 37         | 12             | 6             | 139             | 52              | 7          | 13              | 158              | 37           | 9            | 73             | 107               | 163           | 121                     | 39          | 52                | 23 |
| 1947          | 772            | 132             | 74           | 1841          | 854        | 100            | 64            | 1765            | 925             | 60         | 153             | 1803             | 821          | 211          | 1144           | 1284              | 1996          | 1515                    | 895         | 343               |    |

## ELECTION RETURNS FOR STATE OFFICERS, 1914

Rep., Republican; Dem., Democrat; Soc., Socialist; Prohib., Prohibitionist; Prog., Progressive;  
Indus. Lab., Industrial Labor; Non-Par., Non-Partisan

## STEARNS COUNTY

| NAMES OF<br>TOWNSHIPS, VILLAGES<br>OR WARDS<br>(IN ALPHABETICAL ORDER) | Total Names on Register of<br>Electors—Males | Total Names on Register of<br>Electors—Females | Total Number of Ballots Cast<br>and Counted—Males | Total Number of Ballots Cast<br>and Counted—Females | GOVERNOR  |               |             |                     |                |                      | LIEUT. GOV.     |               |              |                |                |
|--|--|--|---|---|-----------|---------------|-------------|---------------------|----------------|----------------------|-----------------|---------------|--------------|----------------|----------------|
|  |  |  |   |   | Lee, Rep. | Hammond, Dem. | Lewis, Soc. | Calderwood, Prohib. | Halbert, Prog. | Johnson, Indus. Lab. | Burnquist, Rep. | Andrist, Dem. | Hanson, Soc. | Piper, Prohib. | Spencer, Prog. |
| 1 Albany.....  | 305  |  | 305   |   | 36        | 247           | 4           | 1                   | 1              | 4                    | 53              | 193           | 5            | 1              | 3              |
| 2 Ashley.....  | 107  |  | 69  |   | 24        | 33            | 2           | 3                   |                | 2                    | 16              | 31            | 2            | 6              | 3              |
| 3 Avon.....  | 137  |  | 137   |   | 18        | 114           |             | 2                   |                |                      | 22              | 101           |              | 1              | 2              |
| 4 Brockway.....  | 232  |  | 119   |   | 36        | 68            |             | 7                   | 1              | 4                    | 33              | 65            | 3            | 5              | 5              |
| 5 Collegeville.....  | 240  |  | 192   |   | 13        | 166           | 2           | 1                   | 2              | 2                    | 36              | 122           | 4            | 1              | 3              |
| 6 Crow Lake.....   | 96   |  | 48  |   | 11        | 17            | 8           | 12                  |                |                      | 15              | 13            | 10           | 8              | 1              |
| 7 Crow River.....  | 131  |  | 131   |   | 41        | 42            | 10          | 37                  |                |                      | 47              | 35            | 12           | 25             | 3              |
| 8 Eden Lake.....   | 157  |  | 157   |   | 47        | 81            | 6           | 12                  |                | 1                    | 43              | 78            | 11           | 10             | 2              |
| 9 Fair Haven.....  | 107  |  | 107   |   | 48        | 44            |             | 12                  |                |                      | 51              | 34            | 3            | 13             | 1              |
| 10 Farming.....  | 88   |  | 88  |   | 18        | 61            | 1           |                     | 2              | 1                    | 14              | 60            | 2            |                | 2              |
| 11 Getty.....  | 132  |  | 94  |   | 29        | 60            | 1           |                     | 1              | 1                    | 24              | 54            | 4            |                | 3              |
| 12 Grove.....  | 186  |  | 156   |   | 7         | 134           | 2           |                     | 1              | 3                    | 4               | 117           | 9            |                | 3              |
| 13 Holding.....  | 232  | 1  | 232   | 1   | 36        | 173           | 6           | 3                   | 1              |                      | 24              | 148           | 12           | 3              | 5              |
| 14 Krain.....  | 112  |  | 112   |   | 15        | 90            | 1           | 1                   |                |                      | 20              | 72            | 5            | 1              | 1              |
| 15 Lake George.....  | 120  |  | 81  |   | 11        | 57            | 3           | 5                   | 1              | 2                    | 18              | 45            | 8            | 5              | 2              |
| 16 Lake Henry.....   | 146  |  | 102   |   | 17        | 79            |             | 2                   |                |                      | 22              | 65            | 1            | 2              | 3              |
| 17 Le Sauk.....  | 110  |  | 108   |   | 61        | 38            | 1           | 2                   |                | 2                    | 56              | 34            | 3            | 1              | 2              |
| 18 Luxemburg.....  | 156  |  | 156   |   | 15        | 119           | 4           | 1                   | 1              | 6                    | 17              | 107           | 6            | 4              | 1              |
| 19 Lynden.....   | 111  |  | 61  |   | 21        | 35            |             | 1                   |                |                      | 21              | 32            |              | 3              | 1              |
| 20 Maine Prairie.....  | 233  |  | 233   |   | 88        | 108           | 4           | 15                  | 1              | 3                    | 83              | 91            | 5            | 17             | 6              |
| 21 Melrose.....  | 165  |  | 120   |   | 17        | 88            | 4           | 3                   | 1              | 2                    | 14              | 86            | 6            | 2              | 4              |
| 22 Millwood.....   | 145  |  | 143   |   | 15        | 122           |             | 1                   | 2              |                      | 16              | 98            | 3            |                | 6              |
| 23 Munson.....   | 240  |  | 240   |   | 15        | 213           | 2           | 2                   |                | 3                    | 21              | 173           | 13           | 4              | 2              |
| 24 North Fork.....   | 75   |  | 75  |   | 22        | 14            | 14          | 22                  |                |                      | 27              | 13            | 16           | 14             | 1              |
| 25 Oak.....  | 259  |  | 259   |   | 4         | 253           |             | 1                   |                |                      | 14              | 186           | 3            |                |                |
| 26 Paynesville.....  | 396  |  | 236   |   | 139       | 77            | 1           | 13                  | 4              | 1                    | 126             | 65            | 5            | 19             | 5              |
| 27 Raymond.....  | 81   |  | 81  |   | 27        | 46            | 2           |                     |                | 2                    | 28              | 35            | 7            | 1              |                |
| 28 Rockville.....  | 138  |  | 138   |   | 20        | 106           |             | 4                   | 1              | 1                    | 16              | 93            | 4            | 4              | 4              |
| 29 St. Augusta.....  | 164  |  | 141   |   | 15        | 112           | 1           | 3                   | 4              | 2                    | 15              | 87            | 10           | 5              | 8              |
| 30 St. Cloud.....  | 95   |  | 95  |   | 17        | 69            | 1           | 1                   | 3              | 4                    | 20              | 50            | 3            | 2              |                |
| 31 St. Joseph.....   | 250  |  | 250   |   | 19        | 212           | 1           | 2                   | 2              | 3                    | 18              | 190           | 6            | 4              | 3              |
| 32 St. Martin.....   | 137  |  | 106   |   | 2         | 100           | 1           | 1                   |                |                      | 8               | 84            | 2            | 1              | 1              |
| 33 St. Wendel.....   | 84   |  | 84  |   | 8         | 70            | 1           | 1                   | 1              | 2                    | 12              | 66            | 2            |                | 1              |
| 34 Sauk Center.....  | 85   |  | 85  |   | 35        | 40            |             | 2                   |                |                      | 22              | 40            |              | 3              | 3              |
| 35 Spring Hill.....  | 87   |  | 87  |   | 11        | 70            | 1           |                     | 2              |                      | 10              | 66            | 1            |                | 4              |
| 36 Wakefield.....  | 259  |  | 259   |   | 26        | 206           | 6           | 2                   | 1              | 3                    | 27              | 176           | 16           | 4              | 7              |
| 37 Zion.....   | 77   |  | 77  |   | 35        | 39            |             | 2                   |                |                      | 35              | 36            | 1            | 1              |                |
| 38 Brooten.....  | 102  |  | 102   |   | 45        | 28            | 12          | 15                  | 1              |                      | 41              | 23            | 17           | 13             | 2              |
| 39 Waite Park.....   | 104  |  | 104   |   | 30        | 57            | 2           | 1                   | 3              | 6                    | 46              | 37            | 8            | 4              | 3              |
| 40 Melrose—1st ward.....   | 267  |  | 223   |   | 26        | 177           | 5           | 4                   | 1              | 3                    | 36              | 151           | 7            | 3              | 4              |
| 41 2d ward.....  | 242  |  | 170   |   | 36        | 115           | 9           | 3                   |                | 2                    | 30              | 95            | 14           | 10             | 5              |
| 42 Sauk Center—1st ward.....   | 182  |  | 108   |   | 81        | 72            | 2           | 5                   |                | 1                    | 67              | 64            | 6            | 5              | 1              |
| 43 2d ward.....  | 295  |  | 295   |   | 151       | 124           | 4           | 6                   | 1              | 1                    | 138             | 98            | 6            | 8              | 5              |
| 44 St. Cloud—1st ward, 1st pre.....                                    | 285  | 2  | 240   | 2   | 151       | 83            | 3           | 3                   |                | 1                    | 145             | 65            | 8            | 6              | 7              |
| 45 1st ward, 2d pre.....   | 210  |  | 210   |   | 65        | 129           | 2           | 6                   |                | 2                    | 75              | 95            | 4            | 10             | 6              |
| 46 2d ward.....  | 342  |  | 342   |   | 75        | 239           | 5           | 2                   |                | 8                    | 99              | 193           | 14           | 3              | 6              |
| 47 3d ward, 1st pre.....   | 99   |  | 99  |   | 26        | 67            | 2           | 1                   |                | 1                    | 34              | 48            | 3            |                | 2              |
| 48 3d ward, 2d pre.....  | 242  |  | 242   |   | 39        | 180           | 5           |                     |                | 7                    | 44              | 153           | 10           |                | 7              |
| 49 4th ward, 1st pre.....  | 372  |  | 372   |   | 37        | 311           | 2           | 1                   | 1              | 4                    | 50              | 249           | 11           | 3              | 9              |
| 50 4th ward, 2d pre.....   | 199  |  | 199   |   | 30        | 104           | 6           | 2                   |                | 4                    | 34              | 78            | 10           | 2              | 6              |
| Totals.....  | 8816   | 3  | 7930  | 3   | 1811      | 5280          | 146         | 226                 | 40             | 96                   | 1887            | 4390          | 321          | 237            | 164            |

## ELECTION RETURNS FOR STATE OFFICERS, 1914

Rep., Republican; Dem., Democrat; Soc., Socialist; Prohib., Prohibitionist; Prog., Progressive;  
Indus. Lab., Industrial Labor; Non-Par., Non-Partisan

## STEARNS COUNTY

| SEC. OF STATE |                |                 |              | STATE AUDITOR |            |                |               | STATE TREASURER |                 |            |                 | ATTORNEY GENERAL |              |              | ASSOC. JUSTICE |                   | Clk Sup-Crt.  | R. R. & WAREHOUSE COM. |             |                   |
|---------------|----------------|-----------------|--------------|---------------|------------|----------------|---------------|-----------------|-----------------|------------|-----------------|------------------|--------------|--------------|----------------|-------------------|---------------|------------------------|-------------|-------------------|
| Schmahl, Rep. | Berghelm, Dem. | Kalnes, Prohib. | Lewis, Prog. | Preus, Rep.   | Rush, Dem. | Thompson, Soc. | Curtis, Prog. | Smith, Rep.     | Engelbert, Dem. | Nash, Soc. | Jacobson, Prog. | Smith, Rep.      | Cronin, Dem. | Rieke, Prog. | Bunn, Non-Par. | Johnson, Non-Par. | Caswell, Rep. | Jacobson, Rep.         | Smith, Dem. | Hokanson, Prohib. |
| 28            | 173            | 1               | 4            | 65            | 178        | 4              | 3             | 67              | 187             | 4          | 3               | 61               | 174          | 3            | 157            | 41                | 110           | 62                     | 170         | 1                 |
| 23            | 29             | 5               | 4            | 22            | 29         | 2              | 3             | 24              | 29              | 1          | 4               | 23               | 30           | 3            | 30             | 19                | 44            | 14                     | 39          | 2                 |
| 24            | 97             | 4               | 3            | 22            | 99         | 2              | 3             | 19              | 102             | 1          | 2               | 26               | 97           | 1            | 74             | 30                | 57            | 18                     | 95          | 3                 |
| 39            | 63             | 5               | 6            | 39            | 63         | 2              | 8             | 40              | 63              | 4          | 5               | 38               | 68           | 5            | 72             | 27                | 83            | 36                     | 68          | 4                 |
| 40            | 119            | 1               | 3            | 32            | 126        | 2              | 3             | 26              | 134             | 2          | 2               | 32               | 120          | 3            | 102            | 42                | 90            | 20                     | 134         | 5                 |
| 13            | 17             | 11              | 3            | 9             | 18         | 14             | 1             | 17              | 13              | 10         | 6               | 18               | 20           | 1            | 11             | 28                | 29            | 14                     | 13          | 17                |
| 58            | 38             | 24              | 2            | 74            | 27         | 15             | 2             | 61              | 31              | 13         | 12              | 78               | 30           | 7            | 44             | 60                | 80            | 67                     | 34          | 16                |
| 61            | 65             | 15              | 4            | 53            | 71         | 15             | 5             | 51              | 89              | 9          | 4               | 63               | 76           | 5            | 71             | 49                | 103           | 44                     | 82          | 9                 |
| 54            | 31             | 14              | 1            | 65            | 26         | 5              | 2             | 70              | 22              | 2          | 4               | 68               | 23           | 6            | 45             | 39                | 77            | 54                     | 34          | 9                 |
| 21            | 50             | 1               | 4            | 17            | 55         | 2              | 2             | 21              | 53              | 1          | 1               | 20               | 49           | 2            | 27             | 19                | 30            | 15                     | 54          | 2                 |
| 25            | 54             | 3               | 5            | 26            | 55         | 2              | 2             | 23              | 57              | 3          | 4               | 24               | 59           | 2            | 29             | 43                | 53            | 25                     | 56          | 2                 |
| 19            | 106            | 1               | 7            | 18            | 114        | 4              | 2             | 15              | 115             | 3          | 1               | 12               | 113          | 3            | 66             | 35                | 69            | 14                     | 111         | 2                 |
| 46            | 138            | 7               | 4            | 33            | 150        | 8              | 2             | 41              | 142             | 10         | 5               | 38               | 144          | 3            | 106            | 38                | 100           | 27                     | 147         | 9                 |
| 26            | 68             | 1               | 1            | 23            | 72         | 3              | 3             | 24              | 67              | 2          | 3               | 26               | 65           | 1            | 51             | 24                | 57            | 20                     | 65          | 2                 |
| 25            | 36             | 10              | 6            | 22            | 43         | 9              | 3             | 24              | 40              | 7          | 4               | 27               | 39           | 8            | 23             | 50                | 52            | 16                     | 47          | 10                |
| 33            | 55             | 3               | 3            | 31            | 59         | 1              | 1             | 25              | 65              | 2          | 3               | 25               | 65           | 2            | 51             | 23                | 48            | 18                     | 68          | 2                 |
| 61            | 27             | 1               | 6            | 56            | 29         | 5              | 1             | 65              | 28              | 1          | 1               | 66               | 30           | 1            | 55             | 25                | 58            | 56                     | 34          | 2                 |
| 35            | 94             | 4               | 6            | 20            | 103        | 9              | 1             | 32              | 102             | 4          | 2               | 25               | 103          | 3            | 56             | 59                | 80            | 18                     | 104         | 1                 |
| 25            | 26             | 3               | 2            | 22            | 31         | 1              | 5             | 21              | 33              | 3          | 2               | 22               | 34           | 1            | 33             | 19                | 41            | 21                     | 34          | 2                 |
| 95            | 82             | 17              | 10           | 101           | 78         | 4              | 1             | 99              | 83              | 5          | 11              | 102              | 79           | 6            | 90             | 63                | 138           | 87                     | 86          | 15                |
| 30            | 72             | 3               | 5            | 25            | 77         | 3              | 2             | 18              | 81              | 4          | 2               | 21               | 80           | 3            | 55             | 33                | 73            | 12                     | 87          | 1                 |
| 21            | 88             | 3               | 7            | 20            | 92         | 5              | 4             | 29              | 89              | 2          | 2               | 22               | 91           | 7            | 56             | 50                | 67            | 21                     | 90          | 7                 |
| 41            | 162            | 6               | 5            | 38            | 163        | 7              | 3             | 31              | 173             | 8          | 3               | 33               | 171          | 4            | 101            | 62                | 92            | 26                     | 175         | 4                 |
| 26            | 16             | 20              | 3            | 38            | 13         | 17             | 3             | 28              | 15              | 15         | 12              | 36               | 17           | 8            | 18             | 40                | 43            | 35                     | 13          | 13                |
| 28            | 173            | 5               | 1            | 24            | 171        | 1              | 1             | 32              | 172             | 2          | 2               | 23               | 165          | 2            | 79             | 44                | 30            | 23                     | 158         | 25                |
| 146           | 55             | 15              | 10           | 141           | 60         | 8              | 9             | 138             | 56              | 5          | 21              | 154              | 46           | 10           | 101            | 85                | 160           | 134                    | 57          | 17                |
| 27            | 33             | 5               | 4            | 24            | 39         | 4              | 2             | 29              | 35              | 5          | 3               | 31               | 34           | 4            | 32             | 31                | 49            | 25                     | 37          | 4                 |
| 35            | 73             | 6               | 7            | 26            | 87         | 3              | 5             | 30              | 84              | 2          | 5               | 34               | 77           | 4            | 58             | 37                | 65            | 22                     | 82          | 2                 |
| 24            | 84             | 6               | 6            | 24            | 88         | 4              | 5             | 23              | 89              | 3          | 5               | 23               | 83           | 7            | 60             | 27                | 42            | 19                     | 86          | 2                 |
| 31            | 43             | 2               | 1            | 72            | 46         | 5              | 4             | 23              | 46              | 2          | 4               | 23               | 44           | 5            | 41             | 23                | 36            | 20                     | 48          | 2                 |
| 31            | 177            | 8               | 3            | 28            | 181        | 1              | 2             | 24              | 185             | 2          | 2               | 23               | 182          | 1            | 90             | 44                | 73            | 19                     | 178         | 2                 |
| 13            | 83             | 2               | 2            | 7             | 86         | 2              | 2             | 15              | 84              | 2          | 2               | 13               | 82           | 2            | 49             | 23                | 48            | 12                     | 81          | 32                |
| 20            | 56             | 3               | 1            | 16            | 55         | 6              | 1             | 12              | 61              | 3          | 1               | 17               | 61           | 1            | 38             | 26                | 44            | 14                     | 63          | 33                |
| 30            | 35             | 3               | 3            | 31            | 33         | 2              | 1             | 32              | 35              | 1          | 1               | 30               | 32           | 1            | 34             | 22                | 40            | 23                     | 38          | 1                 |
| 21            | 55             | 4               | 7            | 15            | 63         | 2              | 5             | 10              | 68              | 1          | 1               | 17               | 59           | 1            | 48             | 16                | 46            | 9                      | 65          | 1                 |
| 50            | 161            | 8               | 7            | 37            | 175        | 11             | 5             | 41              | 176             | 4          | 4               | 42               | 169          | 3            | 110            | 72                | 126           | 41                     | 170         | 5                 |
| 37            | 34             | 1               | 1            | 34            | 36         | 1              | 1             | 35              | 38              | 1          | 1               | 31               | 39           | 1            | 36             | 24                | 44            | 33                     | 35          | 37                |
| 53            | 24             | 11              | 5            | 61            | 16         | 15             | 3             | 55              | 20              | 15         | 3               | 57               | 23           | 5            | 37             | 43                | 71            | 47                     | 30          | 10                |
| 50            | 33             | 3               | 8            | 53            | 31         | 9              | 5             | 54              | 35              | 5          | 4               | 58               | 33           | 3            | 66             | 20                | 68            | 49                     | 38          | 6                 |
| 69            | 121            | 3               | 3            | 54            | 131        | 7              | 2             | 45              | 138             | 6          | 3               | 52               | 132          | 3            | 124            | 41                | 99            | 45                     | 137         | 4                 |
| 55            | 81             | 9               | 6            | 49            | 79         | 14             | 5             | 46              | 87              | 13         | 4               | 44               | 93           | 4            | 92             | 37                | 86            | 48                     | 94          | 5                 |
| 76            | 50             | 13              | 2            | 80            | 57         | 3              | 6             | 79              | 51              | 7          | 5               | 82               | 50           | 2            | 61             | 46                | 94            | 66                     | 58          | 10                |
| 159           | 80             | 8               | 6            | 157           | 81         | 9              | 7             | 155             | 79              | 10         | 10              | 155              | 83           | 8            | 132            | 71                | 172           | 135                    | 87          | 14                |
| 164           | 53             | 8               | 7            | 157           | 57         | 6              | 9             | 163             | 50              | 9          | 10              | 177              | 44           | 7            | 173            | 47                | 187           | 141                    | 69          | 12                |
| 96            | 73             | 10              | 12           | 92            | 85         | 3              | 10            | 95              | 78              | 5          | 10              | 86               | 85           | 10           | 128            | 43                | 123           | 81                     | 93          | 4                 |
| 134           | 158            | 5               | 10           | 118           | 168        | 15             | 9             | 117             | 178             | 11         | 7               | 131              | 170          | 4            | 208            | 70                | 183           | 101                    | 186         | 9                 |
| 45            | 38             | 8               | 8            | 43            | 42         | 2              | 1             | 40              | 43              | 3          | 2               | 41               | 45           | 1            | 66             | 11                | 55            | 31                     | 50          | 2                 |
| 73            | 137            | 2               | 7            | 57            | 144        | 11             | 7             | 51              | 148             | 10         | 7               | 58               | 146          | 6            | 136            | 45                | 118           | 47                     | 151         | 3                 |
| 91            | 214            | 3               | 16           | 75            | 229        | 7              | 9             | 77              | 238             | 9          | 8               | 72               | 241          | 8            | 193            | 79                | 150           | 61                     | 253         | 5                 |
| 51            | 69             | 4               | 6            | 35            | 78         | 11             | 7             | 40              | 75              | 10         | 7               | 40               | 82           | 5            | 82             | 28                | 67            | 44                     | 82          | 3                 |
| 2538          | 3899           | 305             | 250          | 2383          | 4089       | 298            | 178           | 2332            | 4153            | 252        | 223             | 2420             | 4077         | 191          | 3771           | 1973              | 3950          | 2030                   | 4266        | 260               |

## ELECTION RETURNS FOR STATE OFFICERS, 1914

Rep., Republican; Dem., Democrat; Soc., Socialist; Prohib., Prohibitionist; Prog., Progressive;  
Indus. Lab., Industrial Labor; Non-Par., Non-Partisan

## STEELE COUNTY

| NAMES OF<br>TOWNSHIPS, VILLAGES<br>OR WARDS<br>(IN ALPHABETICAL ORDER) | Total Names on Register of<br>Electors—Males | Total Names on Register of<br>Electors—Females | Total Number of Ballots Cast<br>and Counted—Males | Total Number of Ballots Cast<br>and Counted—Females | GOVERNOR  |               |             |                     |                |                      | LIEUT. GOV.     |               |              |                |                |
|--|--|--|---|---|-----------|---------------|-------------|---------------------|----------------|----------------------|-----------------|---------------|--------------|----------------|----------------|
|  |  |  |   |   | Lee, Rep. | Hammond, Dem. | Lewis, Soc. | Calderwood, Prohib. | Halbert, Prog. | Johnson, Indus. Lab. | Burnquist, Rep. | Andrist, Dem. | Hanson, Soc. | Piper, Prohib. | Spencer, Prog. |
| 1 Aurora Township.....   | 171  | 26   | 171   | 26  | 94        | 86            | 2           | 2                   | 1              | 1                    | 89              | 59            | 6            | 5              | 2              |
| 2 Blooming Prairie Village.....  | 234  | 33   | 234   | 33  | 114       | 97            | 4           | 9                   | 1              | 1                    | 117             | 83            | 7            | 2              | 4              |
| 3 Blooming Prairie Township.....                                       | 167  | 34   | 150   | 34  | 94        | 43            | 1           | 7                   | 1              | 1                    | 79              | 43            | 4            | 5              | 4              |
| 4 Berlin Township.....   | 144  | 25   | 144   | 25  | 73        | 51            | 9           | 4                   | 1              | 1                    | 76              | 52            | 2            | 4              | 3              |
| 5 Clinton Falls Township.....  | 86   | 24   | 86  | 24  | 38        | 34            | 9           | 9                   | 1              | 1                    | 34              | 34            | 1            | 9              | 1              |
| 6 Deerfield Township.....  | 134  | 31   | 134   | 31  | 64        | 51            | 1           | 2                   | 1              | 6                    | 74              | 43            | 6            | 3              | 5              |
| 7 Ellendale Township.....  | 83   | 23   | 83  | 23  | 36        | 30            | 6           | 8                   | 1              | 1                    | 39              | 26            | 8            | 5              | 2              |
| 8 Havana Township.....   | 131  | 24   | 131   | 24  | 58        | 64            | 10          | 10                  | 1              | 1                    | 64              | 65            | 1            | 1              | 2              |
| 9 Lemond Township.....   | 151  | 22   | 151   | 22  | 80        | 43            | 7           | 3                   | 1              | 1                    | 73              | 37            | 5            | 11             | 1              |
| 10 Meriden Township.....   | 188  | 8  | 132   | 8   | 43        | 71            | 7           | 3                   | 1              | 1                    | 44              | 73            | 4            | 3              | 2              |
| 11 Merton Township.....  | 120  | 30   | 120   | 30  | 66        | 38            | 2           | 9                   | 1              | 1                    | 57              | 40            | 1            | 7              | 1              |
| 12 Medford Township.....   | 144  | 15   | 144   | 15  | 70        | 55            | 1           | 9                   | 1              | 1                    | 79              | 30            | 3            | 11             | 2              |
| 13 Owatonna Township.....  | 183  | 22   | 142   | 22  | 49        | 70            | 3           | 9                   | 1              | 1                    | 50              | 66            | 6            | 3              | 2              |
| 14 Owatonna—1st ward.....  | 344  | 103  | 288   | 103   | 145       | 107           | 5           | 17                  | 1              | 1                    | 121             | 126           | 9            | 11             | 4              |
| 15 2d ward.....  | 308  | 60   | 308   | 60  | 164       | 107           | 1           | 21                  | 3              | 1                    | 133             | 131           | 4            | 17             | 7              |
| 16 3d ward.....  | 283  | 44   | 283   | 44  | 72        | 170           | 3           | 13                  | 3              | 1                    | 78              | 159           | 10           | 12             | 3              |
| 17 4th ward.....   | 250  | 38   | 250   | 38  | 71        | 144           | 5           | 4                   | 4              | 1                    | 81              | 140           | 9            | 2              | 2              |
| 18 5th ward.....   | 303  | 48   | 288   | 48  | 79        | 132           | 4           | 2                   | 1              | 6                    | 74              | 130           | 7            | 2              | 9              |
| 19 Somerset Township.....  | 185  | 53   | 185   | 53  | 28        | 127           | 1           | 2                   | 3              | 3                    | 35              | 111           | 5            | 3              | 3              |
| 20 Summit Township.....  | 164  | 49   | 129   | 41  | 35        | 65            | 2           | 4                   | 3              | 1                    | 35              | 70            | 1            | 5              | 1              |
| Totals.....  | 3773   | 712  | 3503  | 704   | 1473      | 1585          | 55          | 144                 | 24             | 23                   | 1422            | 1518          | 97           | 127            | 58             |

## STEVENS COUNTY

|                              |      |     |      |     |     |     |    |     |   |    |     |     |    |     |    |
|------------------------------|------|-----|------|-----|-----|-----|----|-----|---|----|-----|-----|----|-----|----|
| 1 Alberta Village.....       | 36   | 15  | 36   | 15  | 14  | 21  | 1  | 1   | 1 | 1  | 19  | 12  | 1  | 1   | 2  |
| 2 Baker Township.....        | 56   | 1   | 56   | 1   | 24  | 29  | 1  | 5   | 1 | 1  | 28  | 25  | 1  | 7   | 1  |
| 3 Chokio Village.....        | 99   | 12  | 99   | 12  | 37  | 52  | 1  | 1   | 1 | 1  | 40  | 40  | 1  | 7   | 1  |
| 4 Darnen Township.....       | 81   | 81  | 23   | 54  | 1   | 1   | 1  | 1   | 1 | 1  | 24  | 41  | 2  | 2   | 3  |
| 5 Donnelly Village.....      | 71   | 6   | 71   | 6   | 21  | 41  | 3  | 3   | 1 | 1  | 25  | 30  | 3  | 6   | 2  |
| 6 Donnelly Township.....     | 55   | 55  | 15   | 17  | 23  | 1   | 1  | 1   | 1 | 1  | 16  | 13  | 2  | 19  | 1  |
| 7 Everglade Township.....    | 36   | 36  | 21   | 14  | 3   | 1   | 1  | 1   | 1 | 1  | 14  | 13  | 1  | 1   | 3  |
| 8 Eldorado Township.....     | 45   | 1   | 45   | 1   | 21  | 14  | 3  | 3   | 1 | 1  | 24  | 12  | 1  | 3   | 1  |
| 9 Framnas Township.....      | 125  | 100 | 68   | 23  | 5   | 2   | 5  | 2   | 2 | 2  | 64  | 19  | 1  | 8   | 2  |
| 10 Hancock Village.....      | 129  | 25  | 129  | 25  | 47  | 54  | 1  | 20  | 1 | 2  | 65  | 34  | 4  | 14  | 4  |
| 11 Hodges Township.....      | 71   | 8   | 56   | 8   | 24  | 19  | 7  | 7   | 1 | 1  | 33  | 16  | 1  | 1   | 1  |
| 12 Horton Township.....      | 55   | 55  | 16   | 34  | 1   | 1   | 1  | 1   | 1 | 1  | 19  | 27  | 1  | 1   | 1  |
| 13 Moore Township.....       | 46   | 4   | 46   | 4   | 31  | 11  | 2  | 1   | 1 | 1  | 27  | 8   | 1  | 2   | 2  |
| 14 Morris Township.....      | 79   | 79  | 33   | 39  | 1   | 1   | 1  | 1   | 1 | 1  | 26  | 36  | 1  | 4   | 3  |
| 15 Morris City—1st ward..... | 216  | 45  | 216  | 45  | 90  | 100 | 4  | 9   | 1 | 1  | 106 | 70  | 6  | 6   | 8  |
| 16 2d ward.....              | 288  | 37  | 288  | 37  | 106 | 166 | 1  | 2   | 1 | 2  | 115 | 115 | 5  | 4   | 6  |
| 17 Pepperton Township.....   | 68   | 7   | 68   | 7   | 38  | 17  | 4  | 1   | 2 | 3  | 33  | 15  | 2  | 5   | 2  |
| 18 Rendsville Township.....  | 71   | 71  | 35   | 21  | 2   | 9   | 1  | 1   | 1 | 1  | 29  | 25  | 3  | 10  | 1  |
| 19 Swan Lake Township.....   | 84   | 67  | 39   | 17  | 5   | 1   | 1  | 1   | 1 | 1  | 41  | 11  | 1  | 7   | 1  |
| 20 Stevens Township.....     | 70   | 2   | 70   | 2   | 36  | 27  | 1  | 1   | 1 | 1  | 40  | 19  | 2  | 3   | 2  |
| 21 Scott Township.....       | 58   | 5   | 58   | 5   | 26  | 25  | 3  | 1   | 1 | 1  | 24  | 17  | 4  | 3   | 3  |
| 22 Synnes Township.....      | 72   | 2   | 72   | 2   | 33  | 31  | 1  | 1   | 1 | 1  | 35  | 25  | 4  | 1   | 2  |
| Totals.....                  | 1911 | 170 | 1854 | 170 | 798 | 826 | 17 | 104 | 8 | 15 | 847 | 623 | 45 | 106 | 48 |



## ELECTION RETURNS FOR STATE OFFICERS, 1914

Rep., Republican; Dem., Democrat; Soc., Socialist; Prohib., Prohibitionist; Prog., Progressive;  
Indus. Lab., Industrial Labor; Non-Par., Non-Partisan

## STEELE COUNTY

| SEC. OF STATE |                |                 |              | STATE AUDITOR |            |                |               | STATE TREASURER |                 |            |                 | ATTORNEY GENERAL |              |              | ASSOC. JUSTICE |                   | Clk. Sup. Crt. | R. R. & WAREHOUSE COM. |             |                   |    |
|---------------|----------------|-----------------|--------------|---------------|------------|----------------|---------------|-----------------|-----------------|------------|-----------------|------------------|--------------|--------------|----------------|-------------------|----------------|------------------------|-------------|-------------------|----|
| Schmahl, Rep. | Bergheim, Dem. | Kalnes, Prohib. | Lewis, Prog. | Preus, Rep.   | Rush, Dem. | Thompson, Soc. | Curtis, Prog. | Smith, Rep.     | Engelbert, Dem. | Nash, Soc. | Jacobson, Prog. | Smith, Rep.      | Cronin, Dem. | Rieke, Prog. | Bunn, Non-Par. | Johnson, Non-Par. | Caswell, Rep.  | Jacobson, Rep.         | Smith, Dem. | Hokanson, Prohib. |    |
| 105           | 56             | 3               | 2            | 100           | 58         | 5              | 3             | 98              | 57              | 1          | 9               | 106              | 50           | 5            | 62             | 75                | 123            | 91                     | 51          | 6                 | 1  |
| 130           | 81             | 5               | 2            | 127           | 75         | 7              | 5             | 124             | 81              | 5          | 5               | 118              | 88           | 5            | 108            | 82                | 154            | 115                    | 87          | 8                 | 2  |
| 75            | 45             | 7               | 5            | 85            | 40         | 7              | 4             | 84              | 39              | 3          | 7               | 90               | 38           | 4            | 43             | 58                | 92             | 80                     | 37          | 8                 | 3  |
| 89            | 36             | 7               | 1            | 93            | 35         | 3              | 2             | 91              | 34              | 1          | 7               | 93               | 36           | 4            | 40             | 69                | 98             | 86                     | 33          | 6                 | 4  |
| 42            | 24             | 10              | ...          | 45            | 26         | ...            | ...           | 45              | 25              | 5          | 5               | 41               | 29           | 3            | 34             | 32                | 57             | 35                     | 29          | 8                 | 5  |
| 84            | 32             | 4               | 6            | 93            | 32         | 4              | 2             | 83              | 33              | 8          | 8               | 85               | 41           | 2            | 61             | 51                | 93             | 72                     | 45          | 4                 | 6  |
| 51            | 18             | 4               | 3            | 40            | 18         | 8              | 3             | 45              | 16              | 6          | 8               | 51               | 17           | 5            | 29             | 34                | 54             | 50                     | 17          | 7                 | 7  |
| 61            | 58             | 1               | 3            | 59            | 64         | ...            | ...           | 63              | 60              | ...        | ...             | 59               | 58           | 2            | 56             | 46                | 82             | 61                     | 57          | ...               | 8  |
| 95            | 24             | 10              | 2            | 94            | 26         | 4              | 3             | 96              | 23              | 4          | 7               | 99               | 23           | 4            | 54             | 54                | 97             | 88                     | 24          | 6                 | 9  |
| 74            | 45             | 3               | 4            | 62            | 57         | 6              | 1             | 64              | 50              | 8          | 3               | 72               | 48           | 5            | 54             | 60                | 83             | 53                     | 58          | 5                 | 10 |
| 66            | 34             | 8               | 1            | 66            | 37         | 2              | 4             | 67              | 32              | 1          | 8               | 68               | 36           | 2            | 40             | 41                | 79             | 64                     | 34          | 4                 | 11 |
| 85            | 72             | 12              | 5            | 89            | 25         | 1              | 5             | 90              | 26              | 2          | 5               | 96               | 20           | 2            | 50             | 49                | 92             | 76                     | 28          | 9                 | 12 |
| 62            | 55             | 6               | 3            | 56            | 59         | 7              | 2             | 55              | 60              | 6          | 4               | 63               | 57           | 4            | 43             | 67                | 78             | 47                     | 59          | 9                 | 13 |
| 159           | 84             | 19              | 9            | 165           | 84         | 10             | 12            | 167             | 80              | 12         | 12              | 179              | 83           | 8            | 155            | 75                | 184            | 155                    | 88          | 17                | 14 |
| 175           | 77             | 21              | 14           | 180           | 88         | 5              | 13            | 183             | 84              | 5          | 17              | 183              | 84           | 12           | 161            | 89                | 195            | 164                    | 88          | 14                | 15 |
| 107           | 127            | 16              | 11           | 99            | 133        | 11             | 14            | 91              | 140             | 13         | 13              | 106              | 129          | 15           | 113            | 95                | 138            | 86                     | 141         | 15                | 16 |
| 102           | 113            | 5               | 7            | 96            | 177        | 10             | 6             | 94              | 121             | 9          | 7               | 112              | 113          | 5            | 124            | 70                | 136            | 95                     | 122         | 4                 | 17 |
| 81            | 118            | 7               | 11           | 81            | 124        | 13             | 7             | 86              | 118             | 11         | 8               | 93               | 120          | 8            | 102            | 83                | 120            | 81                     | 120         | 3                 | 18 |
| 55            | 96             | 2               | 4            | 45            | 101        | 5              | 5             | 47              | 101             | 2          | 5               | 46               | 106          | 5            | 56             | 60                | 76             | 40                     | 94          | 1                 | 19 |
| 46            | 57             | 4               | 4            | 48            | 53         | 2              | 7             | 50              | 54              | 3          | 7               | 45               | 59           | 7            | 40             | 49                | 72             | 44                     | 60          | 4                 | 20 |
| 1744          | 1252           | 154             | 97           | 1729          | 1252       | 108            | 99            | 1723            | 1234            | 100        | 145             | 1805             | 1235         | 107          | 1425           | 1239              | 2103           | 1583                   | 1272        | 138               |    |

## STEVENS COUNTY

|     |     |     |     |     |     |     |     |     |     |     |     |      |     |     |     |     |      |     |     |     |    |
|-----|-----|-----|-----|-----|-----|-----|-----|-----|-----|-----|-----|------|-----|-----|-----|-----|------|-----|-----|-----|----|
| 25  | 8   | 1   | 1   | 24  | 8   | 2   | 2   | 19  | 10  | ... | 6   | 23   | 9   | 4   | 19  | 16  | 28   | 20  | 15  | 1   | 1  |
| 24  | 25  | 2   | 1   | 24  | 26  | 1   | ... | 24  | 26  | ... | 1   | 22   | 25  | 2   | 33  | 12  | 31   | 22  | 23  | 2   | 2  |
| 49  | 34  | 4   | 1   | 40  | 38  | 2   | ... | 43  | 41  | 1   | 3   | 44   | 39  | 3   | 63  | 18  | 55   | 32  | 47  | 4   | 3  |
| 27  | 41  | 2   | 4   | 30  | 38  | 2   | 1   | 27  | 39  | 4   | 1   | 31   | 38  | 2   | 42  | 20  | 46   | 27  | 39  | 3   | 4  |
| 31  | 26  | 6   | 1   | 33  | 25  | 3   | 1   | 35  | 23  | 2   | 1   | 38   | 24  | ... | 35  | 20  | 40   | 30  | 33  | 1   | 5  |
| 18  | 13  | 21  | 1   | 32  | 12  | 2   | 2   | 26  | 13  | ... | 6   | 31   | 13  | 1   | 25  | 16  | 38   | 17  | 18  | 13  | 6  |
| 18  | 6   | 3   | 5   | 18  | 7   | 2   | 5   | 17  | 7   | 2   | 6   | 23   | 4   | 3   | 17  | 12  | 26   | 18  | 9   | 4   | 7  |
| 28  | 9   | 2   | ... | 23  | 14  | ... | 2   | 21  | 16  | ... | 3   | 26   | 10  | 1   | 20  | 13  | 28   | 20  | 13  | 5   | 8  |
| 63  | 18  | 8   | 4   | 73  | 16  | 1   | 4   | 69  | 14  | 1   | 8   | 75   | 14  | 2   | 37  | 51  | 76   | 71  | 16  | 4   | 9  |
| 77  | 23  | 17  | 2   | 79  | 34  | 4   | 6   | 77  | 31  | 2   | 10  | 83   | 30  | 3   | 58  | 54  | 84   | 69  | 42  | 6   | 10 |
| 35  | 13  | 4   | ... | 31  | 17  | 1   | 1   | 30  | 17  | 2   | 2   | 33   | 18  | 1   | 24  | 19  | 43   | 30  | 12  | 4   | 11 |
| 23  | 22  | ... | 2   | 17  | 27  | 2   | 1   | 21  | 25  | 1   | 1   | 17   | 26  | ... | 20  | 17  | 28   | 15  | 27  | 1   | 12 |
| 30  | 5   | 4   | 4   | 31  | 6   | 2   | 1   | 33  | 9   | ... | ... | 37   | 5   | 1   | 15  | 21  | 34   | 30  | 8   | 1   | 13 |
| 27  | 33  | 2   | 8   | 27  | 34  | 6   | 4   | 31  | 32  | 2   | 5   | 34   | 32  | 2   | 35  | 23  | 43   | 26  | 35  | ... | 14 |
| 117 | 53  | 8   | 5   | 123 | 51  | 10  | 4   | 118 | 56  | 9   | 4   | 125  | 60  | 4   | 104 | 57  | 134  | 115 | 58  | 5   | 15 |
| 134 | 101 | 5   | 5   | 134 | 100 | 5   | 7   | 132 | 102 | 6   | 7   | 138  | 110 | 4   | 141 | 80  | 164  | 127 | 104 | 5   | 16 |
| 38  | 10  | 6   | 1   | 38  | 14  | 6   | 1   | 37  | 14  | 1   | 4   | 35   | 15  | 5   | 35  | 19  | 49   | 36  | 14  | 8   | 17 |
| 34  | 24  | 9   | 3   | 42  | 22  | 2   | 2   | 36  | 21  | 2   | 7   | 47   | 20  | 2   | 31  | 31  | 56   | 41  | 21  | 5   | 18 |
| 41  | 12  | 7   | 1   | 42  | 12  | 5   | 1   | 44  | 10  | 4   | 3   | 43   | 10  | 3   | 25  | 26  | 46   | 39  | 9   | 5   | 19 |
| 43  | 16  | 4   | 2   | 42  | 21  | 1   | 1   | 42  | 18  | ... | 5   | 42   | 20  | 4   | 30  | 25  | 52   | 36  | 22  | 5   | 20 |
| 28  | 13  | 3   | 5   | 28  | 17  | 3   | 1   | 27  | 17  | 3   | 3   | 33   | 14  | ... | 32  | 13  | 34   | 26  | 21  | 2   | 21 |
| 40  | 19  | 3   | 1   | 42  | 22  | 2   | ... | 37  | 21  | 4   | 5   | 45   | 20  | 1   | 25  | 35  | 52   | 38  | 21  | 1   | 22 |
| 950 | 524 | 121 | 57  | 979 | 561 | 64  | 48  | 946 | 562 | 46  | 91  | 1025 | 556 | 48  | 866 | 598 | 1187 | 885 | 607 | 85  |    |

## ELECTION RETURNS FOR STATE OFFICERS, 1914

Rep., Republican; Dem., Democrat; Soc., Socialist; Prohib., Prohibitionist; Prog., Progressive;  
Indus. Lab., Industrial Labor; Non-Par., Non-Partisan

## SWIFT COUNTY

| NAMES OF<br>TOWNSHIPS, VILLAGES<br>OR WARDS<br>(IN ALPHABETICAL ORDER) |                                  |      |      |      | Total Names on Register of<br>Electors—Males | Total Names on Register of<br>Electors—Females | Total Number of Ballots Cast<br>and Counted—Males | Total Number of Ballots Cast<br>and Counted—Females | GOVERNOR  |               |             |                      |                | LIEUT. GOV.          |                 |               |              |                |                |
|--|----------------------------------|------|------|------|--|--|---|---|-----------|---------------|-------------|----------------------|----------------|----------------------|-----------------|---------------|--------------|----------------|----------------|
|  |                                  |      |      |      |  |  |   |   | Lee, Rep. | Hammond, Dem. | Lewis, Soc. | Calderwood, Prohlib. | Halbert, Prog. | Johnson, Indus. Lab. | Burnquist, Rep. | Andrist, Dem. | Hanson, Soc. | Piper, Prohib. | Spencer, Prog. |
| 1  | Appleton Township and Village... | 293  | 155  | 289  | 155  | 163  | 83  | 15  | 25        | 1             | 1           | 150                  | 67             | 29                   | 30              | 6             |              |                |                |
| 2  | Benson Township...               | 79   | 29   | 79   | 29   | 29   | 21  | 1   | 19        | 1             | 1           | 29                   | 16             | 3                    | 19              | 1             |              |                |                |
| 3  | Benson City—1st ward             | 215  | 130  | 183  | 130  | 73   | 79  | 3   | 14        | 2             | 2           | 82                   | 52             | 16                   | 13              | 3             |              |                |                |
| 4  | 2d ward                          | 294  | 232  | 272  | 232  | 124  | 116   | 6   | 12        | 5             | 2           | 154                  | 73             | 22                   | 10              | 6             |              |                |                |
| 5  | Camp Lake                        | 104  | 55   | 103  | 55   | 62   | 23  | 3   | 9         | 3             | 3           | 69                   | 10             | 10                   | 5               | 3             |              |                |                |
| 6  | Cashel                           | 83   | 19   | 83   | 15   | 38   | 33  | 1   | 6         | 1             | 1           | 34                   | 24             | 5                    | 6               | 4             |              |                |                |
| 7  | Clontarf Township and Village    | 98   | 37   | 98   | 37   | 31   | 60  | 1   | 1         | 1             | 1           | 25                   | 62             | 3                    | 3               | 1             |              |                |                |
| 8  | Dublin                           | 87   | 31   | 87   | 31   | 15   | 64  | 1   | 3         | 1             | 1           | 19                   | 57             | 1                    | 2               | 2             |              |                |                |
| 9  | Danvers Village                  | 56   | 36   | 56   | 36   | 15   | 26  | 1   | 6         | 1             | 4           | 25                   | 19             | 1                    | 3               | 4             |              |                |                |
| 10   | De Graff Village                 | 76   | 22   | 76   | 22   | 12   | 60  | 1   | 1         | 1             | 1           | 8                    | 49             | 1                    | 3               | 2             |              |                |                |
| 11   | Edison                           | 53   | 16   | 53   | 16   | 26   | 17  | 1   | 8         | 1             | 1           | 25                   | 17             | 1                    | 8               | 1             |              |                |                |
| 12   | Fairfield                        | 64   | 8    | 64   | 8  | 28   | 29  | 3   | 1         | 1             | 2           | 26                   | 26             | 7                    | 1               | 1             |              |                |                |
| 13   | Holloway Village                 | 65   | 37   | 65   | 37   | 27   | 30  | 1   | 5         | 1             | 1           | 38                   | 13             | 1                    | 3               | 1             |              |                |                |
| 14   | Hegbert                          | 75   | 12   | 75   | 12   | 42   | 15  | 1   | 13        | 1             | 1           | 39                   | 12             | 2                    | 14              | 1             |              |                |                |
| 15   | Hayes                            | 117  | 23   | 103  | 23   | 48   | 36  | 2   | 13        | 1             | 1           | 58                   | 25             | 4                    | 2               | 1             |              |                |                |
| 16   | Kerkhoven Village                | 120  | 78   | 120  | 78   | 56   | 47  | 1   | 16        | 1             | 1           | 64                   | 29             | 4                    | 12              | 12            |              |                |                |
| 17   | Kerkhoven Township               | 151  | 47   | 151  | 47   | 94   | 21  | 11  | 19        | 1             | 3           | 96                   | 15             | 18                   | 15              | 1             |              |                |                |
| 18   | Kildare                          | 109  | 22   | 101  | 22   | 28   | 59  | 2   | 5         | 1             | 1           | 28                   | 58             | 1                    | 4               | 1             |              |                |                |
| 19   | Maryland                         | 76   | 21   | 76   | 21   | 23   | 43  | 3   | 3         | 1             | 2           | 23                   | 38             | 2                    | 4               | 2             |              |                |                |
| 20   | Moyer                            | 58   | 19   | 58   | 19   | 40   | 11  | 1   | 1         | 1             | 2           | 30                   | 10             | 6                    | 4               | 2             |              |                |                |
| 21   | Murdock Village                  | 74   | 53   | 74   | 53   | 36   | 38  | 3   | 3         | 1             | 1           | 32                   | 30             | 4                    | 2               | 2             |              |                |                |
| 22   | Pillsbury                        | 79   | 32   | 79   | 32   | 29   | 32  | 1   | 15        | 1             | 1           | 37                   | 34             | 2                    | 11              | 1             |              |                |                |
| 23   | Swenoda                          | 106  | 83   | 78   | 29   | 42   | 25  | 1   | 3         | 1             | 1           | 48                   | 15             | 2                    | 3               | 3             |              |                |                |
| 24   | Six Mile Grove                   | 64   | 38   | 64   | 38   | 41   | 11  | 9   | 1         | 1             | 1           | 32                   | 13             | 3                    | 11              | 1             |              |                |                |
| 25   | Shible                           | 83   | 8    | 42   | 8  | 23   | 16  | 1   | 3         | 1             | 1           | 23                   | 10             | 2                    | 3               | 1             |              |                |                |
| 26   | Tara                             | 59   | 13   | 59   | 13   | 28   | 33  | 1   | 1         | 1             | 1           | 22                   | 34             | 1                    | 1               | 1             |              |                |                |
| 27   | Torning                          | 134  | 75   | 117  | 54   | 56   | 45  | 1   | 10        | 1             | 1           | 44                   | 37             | 6                    | 11              | 3             |              |                |                |
| 28   | West Bank                        | 128  | 18   | 76   | 18   | 56   | 8   | 1   | 8         | 1             | 1           | 52                   | 3              | 8                    | 9               | 1             |              |                |                |
| Totals   |                                  | 3000 | 1349 | 2781 | 1270   | 1285   | 1081  | 64  | 219       | 18            | 26          | 1312                 | 848            | 161                  | 210             | 62            |              |                |                |

## ELECTION RETURNS FOR STATE OFFICERS, 1914

Rep., Republican; Dem., Democrat; Soc., Socialist; Proh., Prohibitionist; Prog., Progressive;  
Indus. Lab., Industrial Labor; Non-Par., Non-Partisan

## SWIFT COUNTY

| SEC. OF STATE |                |               |              | STATE AUDITOR |            |                |               | STATE TREASURER |                 |            |                 | ATTORNEY GENERAL |              |              | ASSOC. JUSTICE |                   | Clk. Sup. Cr. | R. R. & WAREHOUSE COM. |             |                 |    |
|---------------|----------------|---------------|--------------|---------------|------------|----------------|---------------|-----------------|-----------------|------------|-----------------|------------------|--------------|--------------|----------------|-------------------|---------------|------------------------|-------------|-----------------|----|
| Schmahl, Rep. | Bergheim, Dem. | Kalnes, Proh. | Lewis, Prog. | Preus, Rep.   | Rush, Dem. | Thompson, Soc. | Curtis, Prog. | Smith, Rep.     | Engelbert, Dem. | Nash, Soc. | Jacobson, Prog. | Smith, Rep.      | Cronin, Dem. | Rieke, Prog. | Bunn, Non-Par. | Johnson, Non-Par. | Caswell, Rep. | Jacobson, Rep.         | Smith, Dem. | Hokanson, Proh. |    |
| 152           | 69             | 39            | 8            | 162           | 61         | 39             | 7             | 160             | 51              | 26         | 28              | 195              | 53           | 9            | 139            | 93                | 201           | 164                    | 61          | 33              | 1  |
| 27            | 13             | 24            | 2            | 45            | 15         | 5              | 4             | 36              | 14              | 4          | 14              | 48               | 15           | 4            | 36             | 30                | 53            | 43                     | 11          | 10              | 2  |
| 92            | 50             | 19            | 5            | 105           | 41         | 15             | 8             | 80              | 47              | 10         | 27              | 111              | 40           | 10           | 79             | 76                | 114           | 98                     | 51          | 18              | 3  |
| 161           | 71             | 18            | 8            | 174           | 62         | 10             | 8             | 153             | 62              | 14         | 30              | 188              | 57           | 10           | 142            | 113               | 189           | 163                    | 73          | 19              | 4  |
| 53            | 25             | 12            | 4            | 74            | 12         | 3              | 3             | 58              | 11              | 2          | 23              | 71               | 15           | 5            | 34             | 55                | 74            | 76                     | 9           | 11              | 5  |
| 41            | 26             | 5             | 2            | 43            | 23         | 4              | 4             | 47              | 22              | ...        | 7               | 45               | 27           | 1            | 29             | 36                | 56            | 42                     | 23          | 6               | 6  |
| 31            | 53             | 6             | 2            | 20            | 58         | 4              | 1             | 32              | 55              | 5          | 2               | 32               | 60           | 1            | 63             | 15                | 58            | 19                     | 65          | 5               | 7  |
| 21            | 54             | 1             | 3            | 23            | 51         | ...            | 2             | 25              | 50              | ...        | 4               | 25               | 53           | 1            | 58             | 13                | 47            | 24                     | 55          | 1               | 8  |
| 16            | 16             | 1             | 3            | 25            | 18         | 3              | 3             | 31              | 13              | ...        | 9               | 31               | 19           | 3            | 30             | 18                | 31            | 26                     | 20          | 3               | 9  |
| 20            | 37             | 7             | 1            | 7             | 52         | 3              | 4             | 16              | 45              | 2          | 3               | 10               | 54           | 2            | 38             | 12                | 25            | 11                     | 52          | 3               | 10 |
| 26            | 16             | 8             | 1            | 30            | 14         | 5              | 3             | 34              | 14              | 1          | 3               | 36               | 14           | 2            | 20             | 27                | 39            | 26                     | 15          | 9               | 11 |
| 38            | 14             | 1             | 2            | 32            | 20         | 4              | 1             | 35              | 19              | 4          | 1               | 38               | 16           | 1            | 24             | 28                | 41            | 34                     | 20          | ...             | 12 |
| 45            | 13             | 2             | ...          | 41            | 14         | 1              | 3             | 44              | 15              | ...        | ...             | 48               | 9            | 2            | 20             | 20                | 43            | 36                     | 20          | 6               | 13 |
| 42            | 10             | 13            | 1            | 54            | 7          | 4              | 3             | 43              | 9               | 3          | 12              | 56               | 7            | 2            | 25             | 34                | 51            | 52                     | 11          | 8               | 14 |
| 62            | 25             | 5             | 4            | 63            | 22         | 6              | 2             | 52              | 27              | 3          | 11              | 59               | 24           | 5            | 29             | 52                | 69            | 61                     | 17          | 9               | 15 |
| 72            | 27             | 10            | 2            | 82            | 22         | 5              | 2             | 79              | 21              | 2          | 5               | 88               | 20           | 2            | 47             | 51                | 88            | 84                     | 18          | 8               | 16 |
| 97            | 18             | 18            | 2            | 108           | 12         | 18             | 4             | 99              | 7               | 12         | 27              | 110              | 9            | 8            | 45             | 78                | 109           | 107                    | 5           | 17              | 17 |
| 28            | 55             | 7             | 2            | 24            | 59         | 4              | 3             | 28              | 54              | 5          | 1               | 29               | 63           | 1            | 55             | 24                | 54            | 25                     | 56          | 6               | 18 |
| 29            | 30             | 3             | 4            | 25            | 36         | 4              | 3             | 34              | 28              | 1          | 4               | 26               | 28           | 4            | 38             | 20                | 40            | 20                     | 37          | 3               | 19 |
| 38            | 9              | 3             | ...          | 37            | 7          | 6              | 1             | 36              | 7               | 2          | 5               | 41               | 6            | ...          | 29             | 18                | 44            | 35                     | 13          | 2               | 20 |
| 30            | 29             | 7             | 1            | 33            | 29         | 5              | 2             | 29              | 30              | 5          | 4               | 41               | 23           | 2            | 23             | 36                | 41            | 31                     | 29          | 6               | 21 |
| 33            | 24             | 11            | 4            | 40            | 24         | 2              | 5             | 37              | 24              | 3          | 6               | 42               | 22           | 4            | 17             | 36                | 49            | 36                     | 17          | 8               | 22 |
| 47            | 17             | 6             | 3            | 57            | 12         | 6              | ...           | 46              | 12              | 2          | 14              | 59               | 12           | 1            | 23             | 43                | 61            | 55                     | 11          | 5               | 23 |
| 30            | 17             | 10            | 3            | 45            | 14         | 1              | ...           | 40              | 13              | ...        | 7               | 49               | 11           | ...          | 23             | 30                | 50            | 38                     | 13          | 6               | 24 |
| 24            | 9              | 2             | 2            | 22            | 11         | 2              | 1             | 23              | 11              | 1          | 2               | 28               | 5            | 3            | 20             | 13                | 29            | 26                     | 5           | 3               | 25 |
| 23            | 33             | 1             | 2            | 22            | 27         | ...            | 2             | 25              | 25              | ...        | 3               | 22               | 29           | ...          | 32             | 18                | 37            | 21                     | 30          | ...             | 26 |
| 45            | 39             | 17            | 3            | 56            | 33         | 11             | 5             | 47              | 32              | 6          | 19              | 54               | 38           | 9            | 33             | 55                | 71            | 54                     | 29          | 11              | 27 |
| 50            | 9              | 10            | 2            | 65            | 4          | 1              | 3             | 46              | 7               | ...        | 19              | 63               | 5            | 5            | 19             | 45                | 66            | 59                     | 3           | 10              | 28 |
| 1373          | 808            | 266           | 76           | 1520          | 760        | 180            | 87            | 1415            | 725             | 113        | 200             | 1646             | 734          | 97           | 1176           | 1095              | 1830          | 1464                   | 769         | 226             |    |

## ELECTION RETURNS FOR STATE OFFICERS, 1914

Rep., Republican; Dem., Democrat; Soc., Socialist; Prohib., Prohibitionist; Prog., Progressive;  
Indus. Lab., Industrial Labor; Non-Par., Non-Partisan

## TODD COUNTY

| NAMES OF<br>TOWNSHIPS, VILLAGES<br>OR WARDS<br>(IN ALPHABETICAL ORDER) | Total Names on Register of<br>Electors—Males | Total Names on Register of<br>Electors—Females | Total Number of Ballots Cast<br>and Counted—Males | Total Number of Ballots Cast<br>and Counted—Females | GOVERNOR  |               |             |                     |                |                      | LIEUT. GOV.     |               |              |                |                |
|--|--|--|---|---|-----------|---------------|-------------|---------------------|----------------|----------------------|-----------------|---------------|--------------|----------------|----------------|
|  |  |  |   |   | Lee, Rep. | Hammond, Dem. | Lewis, Soc. | Calderwood, Prohib. | Halbert, Prog. | Johnson, Indus. Lab. | Burnquist, Rep. | Andrist, Dem. | Hanson, Soc. | Piper, Prohib. | Spencer, Prog. |
| 1 Bartlett.....  | 61   | 1  | 61  | 1   | 13        | 39            | 4           | 3                   | .....          | .....                | 29              | 32            | 4            | 4              | 3              |
| 2 Bertha.....  | 139  | 19   | 112   | 19  | 49        | 47            | 8           | 3                   | 1              | 1                    | 49              | 35            | 12           | 8              | .....          |
| 3 Birchdale.....   | 90   | 9  | 90  | 9   | 49        | 32            | 4           | 1                   | .....          | .....                | 43              | 27            | 7            | 1              | 1              |
| 4 Bruce.....   | 87   | 12   | 87  | 12  | 55        | 24            | 2           | 1                   | 1              | 1                    | 53              | 22            | 3            | 2              | 3              |
| 5 Burnhamville.....  | 125  | 25   | 125   | 25  | 84        | 29            | 4           | 3                   | .....          | .....                | 69              | 19            | 6            | 13             | 6              |
| 6 Burleene.....  | 74   | .....  | 74  | .....   | 37        | 30            | 4           | 1                   | .....          | .....                | 34              | 21            | 8            | 2              | 1              |
| 7 Eagle Valley.....  | 167  | 9  | 147   | 9   | 71        | 38            | 18          | 16                  | 1              | 5                    | 87              | 13            | 29           | 13             | 2              |
| 8 Fawn Lake.....   | 35   | 2  | 35  | 2   | 11        | 11            | 2           | 6                   | 1              | 1                    | 11              | 7             | 7            | 6              | 1              |
| 9 Germania.....  | 84   | 5  | 84  | 5   | 37        | 14            | 15          | 12                  | 3              | .....                | 37              | 7             | 23           | 8              | 4              |
| 10 Gordon.....   | 174  | 26   | 131   | 26  | 54        | 18            | 2           | 55                  | .....          | .....                | 57              | 11            | 4            | 51             | 2              |
| 11 Grey Eagle.....   | 102  | 6  | 102   | 6   | 53        | 34            | 3           | 1                   | 1              | 4                    | 52              | 34            | 7            | 3              | 2              |
| 12 Hartford.....   | 127  | 12   | 127   | 12  | 69        | 48            | 1           | 3                   | .....          | 3                    | 57              | 48            | 8            | 6              | 2              |
| 13 Iona.....   | 96   | 2  | 96  | 2   | 59        | 26            | 4           | 2                   | .....          | 1                    | 54              | 22            | 4            | 8              | 4              |
| 14 Kendota.....  | 81   | 60   | 52  | 30  | 27        | 14            | 1           | 7                   | 2              | 1                    | 31              | 6             | 3            | 7              | .....          |
| 15 Leslie.....   | 112  | 14   | 80  | 14  | 31        | 38            | 3           | 4                   | .....          | .....                | 29              | 28            | 8            | 4              | 2              |
| 16 Little Sauk.....  | 153  | 42   | 153   | 41  | 109       | 15            | 5           | 17                  | .....          | 1                    | 103             | 12            | 7            | 19             | 5              |
| 17 Little Elk.....   | 79   | 9  | 47  | 9   | 25        | 14            | .....       | 1                   | 3              | 2                    | 25              | 11            | 2            | 3              | 2              |
| 18 Long Prairie.....   | 183  | 34   | 183   | 24  | 96        | 76            | 1           | 1                   | 1              | 1                    | 86              | 71            | 2            | 3              | 2              |
| 19 Moran.....  | 80   | 2  | 80  | 2   | 34        | 31            | 7           | 6                   | 1              | 1                    | 26              | 20            | 12           | 9              | 5              |
| 20 Reynolds.....   | 146  | 43   | 146   | 43  | 68        | 69            | 3           | 1                   | 2              | .....                | 62              | 49            | 6            | 7              | 3              |
| 21 Round Prairie.....  | 140  | 30   | 140   | 30  | 107       | 20            | 4           | 6                   | 2              | .....                | 87              | 18            | 15           | 4              | 8              |
| 22 Staples.....  | 69   | 16   | 69  | 16  | 19        | 27            | 12          | 3                   | 1              | 3                    | 15              | 22            | 22           | 4              | 1              |
| 23 Stowe Prairie.....  | 72   | 14   | 72  | 14  | 34        | 22            | 2           | 8                   | .....          | 2                    | 28              | 21            | 5            | 5              | 4              |
| 24 Turtle Creek.....   | 35   | 5  | 35  | 5   | 18        | 14            | .....       | 3                   | .....          | .....                | 11              | 15            | .....        | 3              | .....          |
| 25 Villard.....  | 43   | 4  | 43  | 4   | 16        | 8             | 8           | 8                   | .....          | 1                    | 15              | 6             | 11           | 5              | 3              |
| 26 Ward.....   | 100  | 13   | 100   | 13  | 38        | 38            | 4           | 8                   | 1              | 9                    | 29              | 39            | 11           | 7              | 4              |
| 27 West Union.....   | 105  | 15   | 99  | 15  | 35        | 56            | 1           | 7                   | .....          | .....                | 39              | 45            | 2            | 7              | 1              |
| 28 Wykeham.....  | 114  | 22   | 114   | 22  | 48        | 37            | 12          | 12                  | .....          | 2                    | 58              | 18            | 19           | 10             | 1              |
| 29 Bertha Village.....   | 126  | 121  | 112   | 55  | 46        | 54            | 2           | 2                   | 1              | 1                    | 55              | 34            | 7            | 2              | 2              |
| 30 Browerville Village.....  | 134  | 9  | 134   | 9   | 62        | 67            | 1           | 1                   | .....          | 1                    | 57              | 63            | 5            | 1              | 1              |
| 31 Burtrum Village.....  | 47   | 36   | 47  | 36  | 32        | 14            | 1           | .....               | .....          | .....                | 33              | 10            | 5            | 3              | .....          |
| 32 Clarissa Village.....   | 73   | 22   | 73  | 22  | 30        | 28            | 9           | 4                   | .....          | 1                    | 35              | 15            | 13           | 5              | 2              |
| 33 Eagle Bend Village.....   | 140  | 30   | 140   | 30  | 61        | 43            | 24          | 2                   | 2              | 3                    | 60              | 23            | 39           | 8              | .....          |
| 34 Grey Eagle Village.....   | 112  | 91   | 97  | 31  | 73        | 19            | 1           | 1                   | .....          | .....                | 67              | 16            | 1            | .....          | 1              |
| 35 Hewitt Village.....   | 72   | 28   | 72  | 28  | 44        | 20            | 1           | 3                   | .....          | .....                | 42              | 12            | 4            | 8              | .....          |
| 36 Long Prairie Village.....   | 236  | 188  | 286   | 188   | 179       | 89            | 3           | 5                   | .....          | .....                | 155             | 89            | 9            | 8              | 4              |
| 37 City of Staples—1st precinct.....                                   | 189  | 52   | 189   | 52  | 41        | 73            | 55          | 11                  | 1              | 1                    | 55              | 48            | 65           | 7              | .....          |
| 38 2d precinct.....  | 272  | 53   | 272   | 53  | 107       | 133           | 12          | 6                   | 1              | 7                    | 115             | 100           | 16           | 14             | 5              |
| Totals.....  | 4324   | 1071   | 4106  | 914   | 2021      | 1409          | 243         | 234                 | 26             | 50                   | 1950            | 1089          | 411          | 273            | 89             |

## ELECTION RETURNS FOR STATE OFFICERS, 1914

Rep., Republican; Dem., Democrat; Soc., Socialist; Prohib., Prohibitionist; Prog., Progressive;  
Indus. Lab., Industrial Labor; Non-Par., Non-Partisan

## TODD COUNTY

| SEC. OF STATE |                |                 |              | STATE AUDITOR |            |                |               | STATE TREASURER |                 |            |                 | ATTORNEY GENERAL |              |              | ASSOC. JUSTICE |                   | CLK. SUP. CRT. | R. R. & WARE-HOUSE |             |                   |
|---------------|----------------|-----------------|--------------|---------------|------------|----------------|---------------|-----------------|-----------------|------------|-----------------|------------------|--------------|--------------|----------------|-------------------|----------------|--------------------|-------------|-------------------|
| Schmahl, Rep. | Berghelm, Dem. | Kalnes, Prohib. | Lewis, Prog. | Preus, Rep.   | Rush, Dem. | Thompson, Soc. | Curtis, Prog. | Smith, Rep.     | Engelbert, Dem. | Nash, Soc. | Jacobson, Prog. | Smith, Rep.      | Cronin, Dem. | Rieke, Prog. | Bunn, Non-Par. | Johnson, Non-Par. | Caswell, Rep.  | Jacobson, Rep.     | Smith, Dem. | Hokanson, Prohib. |
| 36            | 16             | 2               | 3            | 32            | 19         | 4              | 3             | 27              | 32              | 5          | 5               | 39               | 14           | 3            | 25             | 26                | 47             | 31                 | 19          | 7                 |
| 49            | 34             | 13              | 7            | 57            | 31         | 11             | 8             | 49              | 37              | 9          | 15              | 64               | 29           | 10           | 43             | 49                | 83             | 52                 | 33          | 15                |
| 46            | 23             | 3               | 4            | 43            | 23         | 9              | 1             | 42              | 22              | 8          | 4               | 44               | 23           | 4            | 31             | 26                | 47             | 40                 | 28          | 2                 |
| 52            | 22             | 2               | 7            | 47            | 20         | 7              | 3             | 49              | 20              | 2          | 9               | 53               | 21           | 5            | 32             | 42                | 65             | 49                 | 22          | 5                 |
| 70            | 22             | 15              | 8            | 77            | 20         | 8              | 7             | 81              | 14              | 10         | 7               | 92               | 18           | 5            | 50             | 54                | 91             | 85                 | 18          | 12                |
| 34            | 22             | 2               | 5            | 33            | 19         | 12             | 2             | 36              | 14              | 11         | 4               | 41               | 22           | 1            | 23             | 35                | 56             | 36                 | 22          | 5                 |
| 81            | 29             | 19              | 6            | 80            | 13         | 35             | 13            | 75              | 14              | 32         | 21              | 95               | 23           | 13           | 40             | 82                | 110            | 84                 | 18          | 31                |
| 14            | 8              | 7               | 1            | 12            | 7          | 10             | 3             | 15              | 7               | 9          | 1               | 16               | 8            | 1            | 16             | 11                | 26             | 13                 | 11          | 4                 |
| 39            | 16             | 11              | 8            | 31            | 11         | 25             | 9             | 33              | 10              | 24         | 11              | 49               | 11           | 10           | 27             | 42                | 60             | 47                 | 13          | 14                |
| 65            | 6              | 48              | 4            | 92            | 14         | 6              | 8             | 85              | 13              | 7          | 14              | 89               | 14           | 9            | 45             | 64                | 96             | 67                 | 12          | 42                |
| 58            | 17             | 6               | 5            | 58            | 19         | 5              | 3             | 67              | 18              | 2          | 3               | 64               | 18           | 3            | 36             | 36                | 70             | 57                 | 19          | 3                 |
| 67            | 23             | 7               | 12           | 60            | 47         | 9              | 5             | 65              | 41              | 7          | 6               | 64               | 45           | 8            | 55             | 54                | 86             | 51                 | 55          | 7                 |
| 59            | 17             | 8               | 6            | 60            | 18         | 9              | 3             | 60              | 13              | 6          | 13              | 71               | 12           | 8            | 47             | 33                | 83             | 50                 | 27          | 13                |
| 27            | 11             | 7               | 2            | 34            | 9          | 1              | 3             | 35              | 7               | 2          | 4               | 36               | 6            | 2            | 16             | 29                | 38             | 35                 | 5           | 4                 |
| 37            | 25             | 4               | 5            | 39            | 20         | 9              | 4             | 35              | 22              | 10         | 5               | 40               | 32           | 7            | 38             | 23                | 56             | 42                 | 22          | 4                 |
| 94            | 18             | 26              | 10           | 101           | 17         | 15             | 10            | 89              | 16              | 7          | 30              | 101              | 19           | 18           | 38             | 91                | 117            | 103                | 14          | 20                |
| 29            | 11             | 3               | 3            | 30            | 12         | 1              | 3             | 28              | 13              | ...        | 5               | 29               | 10           | 5            | 15             | 28                | 40             | 31                 | 11          | 3                 |
| 107           | 46             | 5               | 7            | 99            | 52         | 7              | 6             | 98              | 62              | 4          | 3               | 106              | 51           | 4            | 72             | 80                | 136            | 91                 | 69          | 3                 |
| 30            | 23             | 15              | 7            | 31            | 25         | 11             | 6             | 35              | 30              | 7          | 1               | 36               | 27           | 7            | 25             | 33                | 55             | 33                 | 26          | 7                 |
| 63            | 48             | 9               | 8            | 70            | 46         | 8              | 6             | 71              | 49              | 5          | 5               | 71               | 49           | 6            | 54             | 66                | 99             | 68                 | 54          | 4                 |
| 102           | 17             | 3               | 14           | 92            | 18         | 15             | 7             | 94              | 17              | 9          | 14              | 111              | 14           | 8            | 53             | 68                | 110            | 97                 | 18          | 10                |
| 20            | 22             | 8               | 9            | 19            | 19         | 23             | 1             | 18              | 20              | 21         | 4               | 27               | 22           | 9            | 23             | 27                | 43             | 23                 | 25          | 10                |
| 35            | 17             | 5               | 4            | 38            | 16         | 4              | 4             | 37              | 15              | 4          | 6               | 40               | 12           | 13           | 23             | 22                | 41             | 32                 | 19          | 5                 |
| 12            | 13             | 3               | 3            | 12            | 18         | 1              | 1             | 14              | 16              | ...        | ...             | 13               | 12           | 2            | 10             | 11                | 16             | 10                 | 12          | 3                 |
| 18            | 5              | 7               | 8            | 17            | 10         | 12             | 2             | 18              | 9               | 10         | 2               | 24               | 8            | 4            | 18             | 14                | 25             | 17                 | 13          | 7                 |
| 33            | 35             | 12              | 11           | 31            | 38         | 10             | 8             | 37              | 37              | 6          | 10              | 40               | 39           | 7            | 39             | 41                | 61             | 38                 | 36          | 12                |
| 51            | 33             | 6               | 3            | 47            | 39         | 3              | 4             | 49              | 37              | 4          | 4               | 47               | 39           | 3            | 29             | 54                | 58             | 37                 | 47          | 7                 |
| 58            | 27             | 13              | 4            | 76            | 13         | 16             | 2             | 59              | 14              | 18         | 17              | 78               | 21           | 3            | 21             | 69                | 84             | 74                 | 14          | 12                |
| 62            | 22             | 6               | 8            | 64            | 25         | 7              | 4             | 60              | 27              | 5          | 8               | 70               | 22           | 6            | 48             | 35                | 77             | 60                 | 27          | 6                 |
| 60            | 58             | 2               | 7            | 54            | 64         | 3              | 3             | 56              | 59              | 1          | 10              | 62               | 60           | 1            | 63             | 41                | 93             | 63                 | 59          | 3                 |
| 34            | 6              | 3               | 3            | 34            | 20         | 1              | 1             | 34              | 9               | 1          | 2               | 35               | 7            | 3            | 15             | 22                | 38             | 32                 | 9           | 3                 |
| 35            | 20             | 11              | ...          | 33            | 14         | 19             | 3             | 35              | 14              | 15         | 6               | 40               | 21           | 3            | 28             | 40                | 55             | 31                 | 22          | 14                |
| 57            | 29             | 11              | 20           | 64            | 18         | 34             | 8             | 52              | 22              | 34         | 15              | 76               | 26           | 10           | 41             | 62                | 87             | 72                 | 20          | 16                |
| 68            | 14             | ...             | 3            | 68            | 16         | 1              | 1             | 67              | 13              | 2          | 3               | 67               | 13           | 4            | 45             | 23                | 70             | 64                 | 16          | 5                 |
| 42            | 9              | 8               | 5            | 47            | 10         | 5              | 2             | 48              | 13              | 3          | 2               | 50               | 9            | 3            | 31             | 26                | 55             | 44                 | 12          | 6                 |
| 159           | 84             | 15              | 5            | 158           | 77         | 15             | 8             | 153             | 90              | 13         | 10              | 173              | 82           | 6            | 138            | 88                | 136            | 150                | 95          | 8                 |
| 76            | 50             | 23              | 11           | 58            | 42         | 73             | 3             | 63              | 35              | 68         | 10              | 83               | 50           | 20           | 65             | 77                | 105            | 89                 | 48          | 22                |
| 135           | 92             | 14              | 10           | 119           | 97         | 26             | 8             | 131             | 84              | 24         | 11              | 149              | 84           | 12           | 147            | 84                | 180            | 140                | 96          | 15                |
| 2114          | 999            | 362             | 246          | 2117          | 996        | 470            | 176           | 2100            | 985             | 405        | 299             | 2385             | 983          | 246          | 1565           | 1708              | 2795           | 2138               | 1086        | 369               |



## ELECTION RETURNS FOR STATE OFFICERS, 1914

Rep., Republican; Dem., Democrat; Soc., Socialist; Prohib., Prohibitionist; Prog., Progressive;  
Indus. Lab., Industrial Labor; Non-Par., Non-Partisan

## TRAVERSE COUNTY

| NAMES OF<br>TOWNSHIPS, VILLAGES<br>OR WARDS<br>(IN ALPHABETICAL ORDER) | Total Names on Register of<br>Electors—Males | Total Names on Register of<br>Electors—Females | Total Number of Ballots Cast<br>and Counted—Males | Total Number of Ballots Cast<br>and Counted—Females | GOVERNOR  |               |             |                     |                |                      | LIEUT. GOV.     |               |              |                |                |
|--|--|--|---|---|-----------|---------------|-------------|---------------------|----------------|----------------------|-----------------|---------------|--------------|----------------|----------------|
|  |  |  |   |   | Lee, Rep. | Hammond, Dem. | Lewis, Soc. | Calderwood, Prohib. | Halbert, Prog. | Johnson, Indus. Lab. | Burnquist, Rep. | Andrist, Dem. | Hanson, Soc. | Piper, Prohib. | Spencer, Prog. |
| 1 Arthur.....  | 48   | 10   | 48  | 10  | 21        | 20            | 1           | 3                   |                |                      | 20              | 16            | 1            | 2              | 1              |
| 2 Browns Valley Village.....   | 212  | 31   | 212   | 31  | 82        | 100           | 6           | 18                  |                |                      | 93              | 77            | 5            | 13             | 6              |
| 3 Croke.....   | 108  | 1  | 108   | 1   | 28        | 73            | 1           |                     |                |                      | 30              | 54            | 3            | 3              | 1              |
| 4 Clifton.....   | 45   | 3  | 45  | 3   | 31        | 13            |             |                     |                |                      | 27              | 13            | 2            |                | 2              |
| 5 Dollymount.....  | 35   | 4  | 35  | 4   | 21        | 14            |             |                     |                |                      | 18              | 11            |              |                |                |
| 6 Folsom.....  | 46   | 6  | 46  | 6   | 19        | 17            | 2           | 5                   | 1              | 1                    | 25              | 12            | 3            | 4              | 1              |
| 7 Leonardville.....  | 102  | 63   |   |   | 22        | 33            |             |                     |                |                      | 23              | 27            | 3            | 1              | 2              |
| 8 Lake Valley.....   | 130  | 18   | 130   | 2   | 75        | 51            | 1           |                     | 1              | 1                    | 73              | 32            | 5            |                |                |
| 9 Monson.....  | 116  | 77   |   |   | 27        | 47            |             |                     |                |                      | 34              | 36            | 2            | 1              |                |
| 10 Parnell.....  | 44   | 44   |   |   | 31        | 12            |             |                     |                |                      | 29              | 11            | 2            |                |                |
| 11 Redpath.....  | 22   | 22   |   |   | 13        | 7             |             |                     |                |                      | 13              | 4             |              | 2              | 1              |
| 12 Tara.....   | 43   | 4  | 43  | 4   | 7         | 34            | 1           |                     | 1              |                      | 8               | 31            |              |                | 2              |
| 13 Tintah.....   | 27   | 27   |   |   | 11        | 14            | 2           |                     |                |                      | 11              | 12            | 1            |                | 2              |
| 14 Taylor.....   | 86   | 13   | 54  |   | 32        | 20            |             |                     |                |                      | 32              | 17            |              | 1              | 2              |
| 15 Tintah Village.....   | 63   | 10   | 62  | 10  | 27        | 32            |             | 1                   |                | 1                    | 26              | 23            | 5            | 2              | 1              |
| 16 Walls.....  | 68   | 3  | 68  | 3   | 24        | 38            |             |                     |                |                      | 22              | 31            | 3            |                | 4              |
| 17 Windsor.....  | 48   | 37   |   |   | 21        | 13            |             | 2                   |                |                      | 19              | 9             |              | 2              | 2              |
| 18 Wheaton Village.....  | 285  | 65   | 263   | 13  | 117       | 134           | 4           | 5                   |                |                      | 143             | 87            | 5            | 1              | 2              |
| Totals.....  | 1528   | 168  | 1384  | 88  | 609       | 672           | 18          | 41                  | 4              | 3                    | 645             | 503           | 42           | 32             | 27             |

## WABASHA COUNTY

|                                    |      |      |      |      |      |      |    |     |    |    |      |      |     |     |    |
|------------------------------------|------|------|------|------|------|------|----|-----|----|----|------|------|-----|-----|----|
| 1 Chester Township.....            | 123  | 31   | 123  | 31   | 49   | 64   |    | 3   | 3  | 1  | 55   | 54   | 2   | 4   | 2  |
| 2 Elgin Township.....              | 131  | 54   | 131  | 54   | 64   | 42   |    | 3   | 5  | 4  | 62   | 30   | 6   | 5   | 7  |
| 3 Elgin Village.....               | 101  | 58   | 101  | 58   | 54   | 37   |    | 3   |    | 2  | 59   | 26   | 2   | 3   | 1  |
| 4 Gillford Township.....           | 185  | 74   | 139  | 74   | 62   | 51   | 1  | 3   |    | 6  | 69   | 42   | 4   | 3   | 2  |
| 5 Glasgow Township.....            | 130  | 28   | 113  | 28   | 34   | 52   | 3  | 2   | 1  | 3  | 32   | 48   | 6   | 3   | 2  |
| 6 Greenfield Township.....         | 270  | 77   | 270  | 77   | 60   | 135  | 2  | 12  | 1  | 1  | 68   | 111  | 2   | 11  | 5  |
| 7 Hammond Village.....             | 63   | 55   | 63   | 55   | 21   | 38   |    | 5   | 2  |    | 35   | 20   |     | 3   | 1  |
| 8 Highland Township.....           |      | 149  | 37   | 43   | 91   | 2    |    |     | 2  | 1  | 39   | 81   | 5   | 3   | 5  |
| 9 Hyde Park Township.....          | 77   | 30   | 231  | 30   | 25   | 43   | 1  | 5   |    | 1  | 33   | 29   | 3   | 3   | 2  |
| 10 Lake Township.....              | 56   | 22   | 166  | 22   | 26   | 24   |    |     | 1  |    | 33   | 17   |     | 1   | 2  |
| 11 City of Lake City—1st ward..... | 440  | 247  | 202  | 247  | 126  | 125  | 9  | 19  | 1  | 2  | 130  | 94   | 17  | 17  | 4  |
| 12 2d ward.....                    | 354  | 220  | 354  | 220  | 150  | 178  | 5  | 6   | 1  |    | 162  | 130  | 8   | 10  | 7  |
| 13 Mazeppa Village.....            | 109  | 94   | 109  | 94   | 56   | 45   | 1  | 3   |    |    | 59   | 40   | 1   | 1   | 1  |
| 14 Mazeppa Township.....           | 129  | 109  | 71   | 27   | 41   | 19   | 1  | 4   |    | 1  | 42   | 14   | 2   | 4   | 1  |
| 15 Minneiska.....                  | 140  | 50   | 119  | 46   | 50   | 53   | 1  | 3   | 2  | 1  | 56   | 36   | 3   | 3   | 3  |
| 16 Millville.....                  | 53   | 40   | 53   | 40   | 12   | 32   | 2  | 3   |    |    | 20   | 22   | 3   | 2   |    |
| 17 Mt. Pleasant Township.....      | 133  | 87   | 20   | 35   | 37   | 1    |    | 3   | 4  |    | 46   | 21   | 4   | 2   | 2  |
| 18 Oakwood Township.....           | 132  | 59   | 132  | 59   | 44   | 67   | 2  | 1   | 2  |    | 36   | 56   | 7   | 4   | 2  |
| 19 Plainview Village.....          | 354  | 251  | 354  | 251  | 172  | 138  | 3  | 14  | 2  | 4  | 176  | 109  | 10  | 11  | 10 |
| 20 Plainview Township.....         | 170  | 52   | 170  | 52   | 101  | 45   |    | 1   | 1  | 6  | 94   | 39   | 5   | 3   | 3  |
| 21 Pepin Township.....             | 145  | 45   | 114  | 45   | 30   | 67   | 6  | 1   | 3  | 1  | 30   | 54   | 7   | 2   | 5  |
| 22 City of Wabasha—1st ward.....   | 206  | 118  | 206  | 118  | 62   | 126  |    | 2   | 1  | 1  | 62   | 96   | 3   | 3   | 7  |
| 23 2d ward.....                    | 214  | 214  |      |      | 64   | 125  | 2  | 2   | 1  | 2  | 73   | 93   | 5   | 1   | 8  |
| 24 3d ward.....                    | 130  | 47   | 130  | 47   | 25   | 85   |    | 3   | 1  |    | 29   | 72   | 5   | 4   | 3  |
| 25 Watopa Township.....            | 90   | 15   | 90   | 15   | 26   | 56   |    | 3   |    | 1  | 22   | 54   | 2   | 3   |    |
| 26 West Albany Township.....       | 162  | 81   | 162  | 81   | 48   | 96   | 1  | 1   |    | 4  | 66   | 69   | 3   | 3   | 1  |
| 27 Zumbro Township.....            | 124  | 58   | 372  | 58   | 55   | 37   | 2  | 19  |    | 2  | 61   | 26   | 2   | 17  |    |
| 28 Zumbro Falls Village.....       | 59   | 47   | 59   | 47   | 29   | 22   | 3  | 3   |    |    | 37   | 10   | 2   | 2   | 2  |
| Totals.....                        | 4280 | 1962 | 4574 | 2047 | 1564 | 1933 | 48 | 124 | 33 | 48 | 1686 | 1493 | 119 | 131 | 88 |

## ELECTION RETURNS FOR STATE OFFICERS, 1914

Rep., Republican; Dem., Democrat; Soc., Socialist; Prohib., Prohibitionist; Prog., Progressive;  
Indus. Lab., Industrial Labor; Non-Par., Non-Partisan  
TRAVERSE COUNTY

| SEC. OF STATE |                |                 |              | STATE AUDITOR |            |                |               | STATE TREASURER |                 |            |                 | ATTORNEY GENERAL |              |              | ASSOC. JUSTICE | Clk<br>Sup<br>Crt. | R. R. & WAREHOUSE COM. |                |             |                   |
|---------------|----------------|-----------------|--------------|---------------|------------|----------------|---------------|-----------------|-----------------|------------|-----------------|------------------|--------------|--------------|----------------|--------------------|------------------------|----------------|-------------|-------------------|
| Schmahl, Rep. | Bergheim, Dem. | Kalnes, Prohib. | Lewis, Prog. | Preus, Rep.   | Rush, Dem. | Thompson, Soc. | Curtis, Prog. | Smith, Rep.     | Engelbert, Dem. | Nash, Soc. | Jacobson, Prog. | Smith, Rep.      | Cronin, Dem. | Rieke, Prog. | Bunn, Non-Par. | Johnson, Non-Par.  | Caswell, Rep.          | Jacobson, Rep. | Smith, Dem. | Hokanson, Prohib. |
| 22            | 13             | 2               | 1            | 20            | 15         | 2              |               | 20              | 15              | 1          | 1               | 23               | 13           | 2            | 17             | 15                 | 35                     | 19             | 17          | 3                 |
| 101           | 66             | 14              | 9            | 102           | 72         | 7              | 8             | 116             | 58              | 4          | 12              | 123              | 60           | 8            | 125            | 45                 | 144                    | 93             | 78          | 17                |
| 39            | 45             | 1               | 4            | 40            | 45         | 1              | 4             | 36              | 51              | 3          | 2               | 44               | 43           | 3            | 46             | 34                 | 62                     | 35             | 48          | 4                 |
| 30            | 11             | 1               | 2            | 30            | 11         | 2              | 1             | 29              | 10              | 1          | 4               | 31               | 8            | 2            | 14             | 27                 | 40                     | 26             | 12          | 5                 |
| 20            | 7              | 1               | 1            | 19            | 9          |                |               | 23              | 7               |            |                 | 19               | 7            | 2            | 12             | 11                 | 21                     | 17             | 9           | 2                 |
| 23            | 15             | 3               | 1            | 26            | 14         | 2              | 1             | 25              | 13              | 3          | 2               | 26               | 14           | 1            | 18             | 16                 | 34                     | 24             | 15          | 4                 |
| 34            | 19             | 3               | 1            | 35            | 19         |                | 2             | 43              | 17              | 1          | 1               | 36               | 19           | 1            | 26             | 26                 | 45                     | 30             | 34          | 1                 |
| 72            | 32             |                 | 7            | 75            | 27         | 5              | 4             | 69              | 23              | 2          | 14              | 78               | 22           | 5            | 38             | 61                 | 91                     | 80             | 28          | 6                 |
| 42            | 29             |                 | 1            | 34            | 31         | 4              | 1             | 35              | 33              | 1          | 1               | 43               | 25           | 3            | 18             | 48                 | 56                     | 33             | 37          | 2                 |
| 29            | 11             | 2               |              | 26            | 14         |                |               | 26              | 10              | 2          | 5               | 29               | 13           |              | 14             | 25                 | 34                     | 22             | 15          | 4                 |
| 14            | 4              | 2               |              | 17            | 2          |                |               | 15              | 4               |            | 1               | 14               | 4            | 1            | 6              | 13                 | 18                     | 13             | 2           | 4                 |
| 8             | 30             | 1               | 1            | 5             | 33         |                | 1             | 10              | 28              | 1          | 2               | 8                | 31           | 1            | 20             | 9                  | 24                     | 7              | 29          | 1                 |
| 12            | 13             |                 |              | 11            | 13         | 2              |               | 12              | 12              | 1          |                 | 12               | 12           |              | 9              | 9                  | 17                     | 12             | 10          | 1                 |
| 34            | 16             | 1               |              | 36            | 16         |                | 1             | 35              | 15              |            | 3               | 39               | 14           |              | 22             | 29                 | 45                     | 32             | 15          | 5                 |
| 31            | 23             | 1               | 2            | 27            | 23         | 3              | 3             | 24              | 23              | 2          | 6               | 30               | 23           | 1            | 24             | 24                 | 41                     | 25             | 27          | 3                 |
| 30            | 25             | 2               | 4            | 32            | 24         | 2              | 2             | 29              | 25              | 6          |                 | 30               | 28           | 1            | 33             | 14                 | 45                     | 20             | 35          | 4                 |
| 20            | 9              | 1               |              | 21            | 7          | 2              |               | 22              | 8               | 2          |                 | 24               | 6            |              | 18             | 12                 | 24                     | 16             | 14          | 2                 |
| 145           | 80             | 7               | 6            | 148           | 73         | 7              | 4             | 137             | 73              | 4          | 17              | 157              | 67           | 4            | 103            | 116                | 172                    | 119            | 95          | 12                |
| 709           | 448            | 44              | 40           | 701           | 448        | 39             | 37            | 706             | 425             | 34         | 71              | 766              | 409          | 35           | 563            | 537                | 948                    | 623            | 520         | 80                |

## WABASHA COUNTY

|      |      |     |     |      |      |     |     |      |      |    |     |      |      |     |      |      |      |      |      |     |    |
|------|------|-----|-----|------|------|-----|-----|------|------|----|-----|------|------|-----|------|------|------|------|------|-----|----|
| 66   | 48   | 4   | 3   | 56   | 54   | 4   | 2   | 56   | 53   | 4  | 4   | 61   | 50   | 4   | 52   | 54   | 76   | 59   | 52   | 4   | 1  |
| 71   | 31   | 5   | 10  | 68   | 31   | 4   | 9   | 70   | 30   | 2  | 11  | 73   | 31   | 6   | 44   | 54   | 83   | 68   | 33   | 7   | 2  |
| 63   | 22   | 3   |     | 62   | 25   |     |     | 62   | 21   | 2  | 3   | 62   | 21   | 2   | 51   | 28   | 64   | 61   | 24   | 3   | 3  |
| 81   | 30   | 4   | 5   | 76   | 33   | 4   | 4   | 81   | 31   | 2  | 4   | 79   | 32   | 5   | 30   | 67   | 78   | 73   | 34   | 3   | 4  |
| 44   | 46   | 2   | 4   | 41   | 47   | 5   |     | 35   | 51   | 6  | 3   | 40   | 50   | 3   | 35   | 43   | 47   | 37   | 51   |     | 5  |
| 79   | 99   | 10  | 4   | 80   | 106  | 4   | 8   | 83   | 102  | 3  | 6   | 83   | 107  | 7   | 89   | 69   | 99   | 68   | 106  | 10  | 6  |
| 37   | 17   | 3   | 3   | 35   | 18   | 1   | 2   | 38   | 16   | 2  | 1   | 39   | 14   | 1   | 28   | 24   | 43   | 34   | 19   | 4   | 7  |
| 49   | 78   | 8   | 8   | 42   | 82   | 7   |     | 52   | 69   | 6  | 4   | 50   | 76   | 3   | 63   | 50   | 1    | 46   | 79   | 3   | 8  |
| 38   | 27   | 3   | 2   | 35   | 30   | 4   | 1   | 38   | 24   | 1  | 4   | 38   | 26   | 4   | 23   | 34   | 47   | 36   | 25   | 3   | 9  |
| 37   | 17   | 1   |     | 33   | 15   | 1   | 4   | 37   | 13   |    | 2   | 37   | 12   | 3   | 24   | 21   | 41   | 35   | 14   | 2   | 10 |
| 141  | 89   | 17  | 1   | 159  | 80   | 12  | 9   | 115  | 85   | 10 | 19  | 161  | 84   | 8   | 94   | 137  | 174  | 132  | 89   | 19  | 11 |
| 186  | 112  | 11  | 8   | 178  | 116  | 11  | 10  | 174  | 113  | 12 | 15  | 186  | 115  | 9   | 146  | 146  | 197  | 166  | 115  | 12  | 12 |
| 62   | 34   | 5   |     | 61   | 34   | 2   |     | 70   | 27   | 2  | 2   | 69   | 28   | 2   | 35   | 56   | 73   | 63   | 33   | 5   | 13 |
| 48   | 13   | 3   | 1   | 43   | 14   | 2   | 2   | 46   | 12   | 1  | 3   | 48   | 11   | 2   | 28   | 24   | 52   | 45   | 12   | 2   | 14 |
| 65   | 33   | 2   | 5   | 63   | 32   | 2   | 2   | 61   | 35   | 2  | 6   | 61   | 38   | 2   | 61   | 30   | 65   | 56   | 35   | 5   | 15 |
| 27   | 19   | 2   | 1   | 24   | 17   | 3   |     | 21   | 20   | 3  |     | 21   | 19   | 3   | 18   | 13   | 27   | 23   | 17   | 2   | 16 |
| 58   | 15   | 3   | 3   | 52   | 22   | 1   | 3   | 52   | 20   | 2  | 4   | 53   | 16   | 5   | 30   | 36   | 55   | 52   | 20   | 1   | 17 |
| 41   | 52   | 8   | 3   | 46   | 49   | 6   | 3   | 42   | 49   | 4  | 10  | 43   | 54   | 3   | 47   | 41   | 59   | 41   | 55   | 4   | 18 |
| 186  | 103  | 13  | 9   | 189  | 101  | 6   | 13  | 188  | 114  | 5  | 9   | 204  | 100  | 6   | 151  | 129  | 198  | 175  | 115  | 12  | 19 |
| 92   | 45   | 6   | 7   | 90   | 45   | 6   | 7   | 94   | 39   | 1  | 10  | 95   | 44   | 3   | 68   | 60   | 108  | 93   | 41   | 2   | 20 |
| 49   | 40   | 2   | 8   | 42   | 45   | 6   | 4   | 46   | 38   | 6  | 6   | 51   | 40   | 4   | 34   | 42   | 47   | 44   | 46   | 1   | 21 |
| 72   | 101  | 4   | 9   | 76   | 91   | 3   | 8   | 81   | 89   | 2  | 4   | 80   | 95   | 5   | 95   | 65   | 99   | 76   | 91   | 6   | 22 |
| 75   | 97   | 7   | 3   | 76   | 92   | 6   | 6   | 85   | 85   | 5  | 6   | 86   | 84   | 3   | 85   | 65   | 100  | 75   | 89   | 1   | 23 |
| 36   | 71   | 6   | 4   | 35   | 74   | 2   | 4   | 40   | 75   | 1  | 2   | 38   | 72   | 3   | 55   | 42   | 56   | 35   | 71   | 2   | 24 |
| 25   | 52   | 2   | 3   | 28   | 50   | 3   | 1   | 30   | 51   | 1  | 1   | 30   | 49   | 1   | 37   | 27   | 44   | 27   | 51   |     | 25 |
| 75   | 57   | 2   | 3   | 73   | 62   | 2   | 3   | 79   | 61   | 3  | 3   | 77   | 60   | 5   | 61   | 59   | 82   | 76   | 57   | 1   | 26 |
| 62   | 24   | 18  | 1   | 74   | 24   | 1   | 3   | 68   | 30   | 1  | 3   | 72   | 28   | 3   | 35   | 55   | 81   | 59   | 27   | 15  | 27 |
| 39   | 4    | 4   | 1   | 40   | 11   |     | 2   | 42   | 10   | 1  | 1   | 44   | 11   |     | 29   | 20   | 42   | 37   | 10   | 5   | 28 |
| 1904 | 1381 | 150 | 109 | 1880 | 1400 | 108 | 110 | 1916 | 1363 | 93 | 146 | 1981 | 1370 | 105 | 1548 | 1494 | 2138 | 1792 | 1411 | 134 |    |

## ELECTION RETURNS FOR STATE OFFICERS, 1914

Rep., Republican; Dem., Democrat; Soc., Socialist; Prohib., Prohibitionist; Prog., Progressive;  
Indus. Lab., Industrial Labor; Non-Par., Non-Partisan

## WADENA COUNTY

| NAMES OF<br>TOWNSHIPS, VILLAGES<br>OR WARDS<br>(IN ALPHABETICAL ORDER) | Total Names on Register of<br>Electors—Males | Total Names on Register of<br>Electors—Females | Total Number of Ballots Cast<br>and Counted—Males | Total Number of Ballots Cast<br>and Counted—Females | GOVERNOR  |               |             |                     |                |                      | LIEUT. GOV.     |               |              |                |                |
|--|--|--|---|---|-----------|---------------|-------------|---------------------|----------------|----------------------|-----------------|---------------|--------------|----------------|----------------|
|  |  |  |   |   | Lee, Rep. | Hammond, Dem. | Lewis, Soc. | Calderwood, Prohib. | Halbert, Prog. | Johnson, Indus. Lab. | Burnquist, Rep. | Andrist, Dem. | Hanson, Soc. | Piper, Prohib. | Spencer, Prog. |
| 1 Aldrich.....   | 165  | 195  | 97  | 61  | 11        | 11            | 3           | 3                   | 112            | 39                   | 16              | 11            | 7            |                |                |
| 2 Blueberry.....   | 46   | 46   | 33  | 5   | 5         | 1             | 1           | 1                   | 30             | 4                    | 4               | 4             | 4            |                |                |
| 3 Bullard.....   | 35   | 19   | 12  | 5   | 4         | 1             | 1           | 1                   | 12             | 3                    | 5               | 1             | 1            |                |                |
| 4 Huntersville.....  | 29   | 26   | 4   | 5   | 13        |               |             |                     | 6              | 1                    | 14              |               |              |                |                |
| 5 Leaf River.....  | 141  | 93   | 25  | 51  | 5         | 5             | 1           | 1                   | 28             | 46                   | 8               | 5             | 1            |                |                |
| 6 Lyons.....   | 39   | 36   | 8   | 9   | 8         | 7             | 1           | 2                   | 31             | 7                    | 6               | 11            | 3            | 2              |                |
| 7 Meadow.....  | 50   | 50   | 35  | 6   | 1         | 2             |             | 2                   | 31             | 4                    | 5               |               |              |                |                |
| 8 Menahga Village.....   | 69   | 69   | 23  | 32  | 8         | 2             | 3           |                     | 29             | 19                   | 10              | 4             | 3            |                |                |
| 9 North Germany.....   | 62   | 2  | 27  | 19  | 1         | 9             |             | 2                   | 34             | 10                   | 3               | 6             | 4            |                |                |
| 10 Orton.....  | 52   | 37   | 13  | 6   | 11        | 2             |             | 1                   | 11             | 6                    | 14              | 2             |              |                |                |
| 11 Red Eye.....  | 112  | 73   | 43  | 9   | 10        | 6             | 2           | 1                   | 38             | 5                    | 11              | 5             | 9            |                |                |
| 12 Rockwood.....   | 55   | 55   | 37  | 8   | 2         | 5             |             | 1                   | 27             | 5                    | 6               | 4             | 5            |                |                |
| 13 Sebeka Village.....   | 120  | 100  | 60  | 29  | 6         | 4             |             |                     | 58             | 12                   | 12              | 8             | 3            |                |                |
| 14 Shell River.....  | 61   | 61   | 31  | 6   | 14        | 2             | 2           | 4                   | 31             | 5                    | 13              | 3             | 2            |                |                |
| 15 Thomastown.....   | 114  | 114  | 50  | 43  | 4         | 6             | 4           | 4                   | 50             | 30                   | 3               | 8             | 6            |                |                |
| 16 Wadena.....   | 449  | 449  | 174   | 228   | 6         | 9             | 4           | 4                   | 182            | 166                  | 18              | 16            | 13           |                |                |
| 17 Wing River.....   | 53   | 53   | 26  | 12  | 3         | 5             | 3           | 1                   | 28             | 8                    | 5               | 7             | 1            |                |                |
| Totals.....  | 1562   | 21 1541  | 698   | 534   | 112       | 77            | 23          | 27                  | 714            | 369                  | 158             | 86            | 58           |                |                |

## WASECA COUNTY

|                              |      |     |      |     |      |      |    |    |   |      |     |     |     |    |  |
|------------------------------|------|-----|------|-----|------|------|----|----|---|------|-----|-----|-----|----|--|
| 1 Alton.....                 | 151  | 10  | 151  | 10  | 75   | 61   |    |    | 2 | 74   | 48  | 8   | 1   | 3  |  |
| 2 Blooming Grove.....        | 180  | 5   | 136  | 5   | 99   | 22   | 1  | 7  | 1 | 76   | 21  | 8   | 11  | 7  |  |
| 3 Byron.....                 | 153  |     | 99   |     | 47   | 45   | 2  | 1  | 1 | 46   | 35  | 1   | 3   | 4  |  |
| 4 Freedom.....               | 199  | 24  | 160  | 24  | 75   | 66   | 1  | 3  | 6 | 83   | 50  | 7   | 2   | 4  |  |
| 5 Iosco.....                 | 143  | 13  | 143  | 13  | 90   | 37   | 1  | 4  |   | 85   | 35  | 9   | 5   |    |  |
| 6 Janesville Village.....    | 265  | 111 | 265  | 111 | 103  | 140  | 4  | 3  |   | 135  | 93  | 10  | 4   | 9  |  |
| 7 Janesville Town.....       | 180  | 15  | 137  | 15  | 80   | 38   | 2  | 3  |   | 78   | 34  | 7   | 3   | 2  |  |
| 8 New Richland Village.....  | 178  | 1   | 156  | 1   | 78   | 69   |    | 4  | 1 | 87   | 51  | 3   | 4   | 2  |  |
| 9 New Richland Town.....     | 138  | 19  | 119  | 19  | 73   | 28   |    | 13 | 2 | 77   | 17  | 4   | 15  | 1  |  |
| 10 Otisco.....               | 188  | 4   | 188  | 4   | 101  | 56   |    | 15 | 1 | 105  | 39  | 6   | 18  | 3  |  |
| 11 St. Mary.....             | 144  | 9   | 144  | 9   | 56   | 68   | 1  |    | 1 | 47   | 69  | 8   | 2   |    |  |
| 12 Vivian.....               | 118  | 2   | 118  | 2   | 53   | 57   |    | 2  |   | 55   | 40  | 3   | 8   | 1  |  |
| 13 Waseca City—1st ward..... | 213  | 83  | 287  | 83  | 138  | 116  | 6  | 6  | 1 | 152  | 87  | 10  | 11  | 6  |  |
| 14 2d ward.....              | 362  | 81  | 281  | 81  | 152  | 107  | 7  | 5  | 2 | 148  | 91  | 9   | 10  | 6  |  |
| 15 3d ward.....              | 302  | 46  | 217  | 46  | 67   | 109  | 9  | 4  |   | 79   | 84  | 10  | 3   | 19 |  |
| 16 Wilton.....               | 143  | 27  | 143  | 27  | 60   | 63   | 2  | 1  | 4 | 55   | 63  | 10  | 2   |    |  |
| 17 Woodville.....            | 146  | 14  | 146  | 14  | 70   | 46   | 3  | 4  | 4 | 71   | 32  | 8   | 6   | 1  |  |
| Totals.....                  | 3303 | 464 | 2890 | 464 | 1417 | 1128 | 39 | 75 | 8 | 1453 | 889 | 121 | 108 | 68 |  |

## ELECTION RETURNS FOR STATE OFFICERS, 1914

Rep., Republican; Dem., Democrat; Soc., Socialist; Prohib., Prohibitionist; Prog., Progressive;  
Indus. Lab., Industrial Labor; Non-Par., Non-Partisan

## WADENA COUNTY

| SEC. OF STATE |                |                 |              | STATE AUDITOR |            |                |               | STATE TREASURER |                 |            |                 | ATTORNEY GENERAL |              |              | ASSOC. JUSTICE |                   | Clk-Sup-Crt.  | R. R. & WAREHOUSE COM. |             |                   |
|---------------|----------------|-----------------|--------------|---------------|------------|----------------|---------------|-----------------|-----------------|------------|-----------------|------------------|--------------|--------------|----------------|-------------------|---------------|------------------------|-------------|-------------------|
| Schmahl, Rep. | Berghelm, Dem. | Kalnes, Prohib. | Lewis, Prog. | Preus, Rep.   | Rush, Dem. | Thompson, Soc. | Curtis, Prog. | Smith, Rep.     | Engelbert, Dem. | Nash, Soc. | Jacobson, Prog. | Smith, Rep.      | Cronin, Dem. | Rieke, Prog. | Bunn, Non-Par. | Johnson, Non-Par. | Caswell, Rep. | Jacobson, Rep.         | Smith, Dem. | Hokanson, Prohib. |
| 117           | 44             | 12              | 8            | 126           | 36         | 13             | 6             | 122             | 37              | 13         | 14              | 133              | 32           | 9            | 83             | 70                | 146           | 124                    | 37          | 14                |
| 27            | 4              | 7               | 5            | 30            | 4          | 6              | 5             | 31              | 3               | 4          | 7               | 29               | 3            | 11           | 17             | 20                | 38            | 34                     | 4           | 5                 |
| 12            | 4              | ...             | 2            | 11            | 4          | 4              | ...           | 12              | 2               | 3          | 1               | 14               | 3            | 2            | 5              | 8                 | 15            | 10                     | 3           | 3                 |
| 7             | 3              | ...             | 1            | 5             | 1          | 15             | 1             | 7               | 1               | 14         | 1               | 8                | 1            | 2            | 5              | 2                 | 5             | 2                      | ...         | 4                 |
| 33            | 46             | 7               | 1            | 38            | 49         | 5              | 3             | 37              | 43              | 7          | 4               | 43               | 44           | 3            | 33             | 43                | 57            | 34                     | 45          | 6                 |
| 16            | 7              | 6               | 3            | 14            | 7          | 10             | 2             | 14              | 7               | 10         | 2               | 14               | 11           | 3            | 9              | 14                | 19            | 11                     | 10          | 8                 |
| 30            | 4              | 1               | 4            | 30            | 5          | 3              | 3             | 28              | 4               | 2          | 6               | 29               | 7            | 4            | 14             | 21                | 30            | 29                     | 6           | 2                 |
| 38            | 17             | 4               | 4            | 35            | 24         | 9              | 1             | 35              | 19              | 7          | 4               | 38               | 19           | 4            | 29             | 26                | 47            | 35                     | 21          | 4                 |
| 37            | 9              | 4               | 4            | 38            | 10         | 3              | 6             | 36              | 8               | 1          | 9               | 39               | 9            | 6            | 17             | 32                | 45            | 33                     | 9           | 9                 |
| 10            | 8              | 2               | 1            | 11            | 5          | 16             | ...           | 12              | 4               | 13         | 1               | 13               | 6            | 2            | 12             | 8                 | 15            | 9                      | 7           | 3                 |
| 43            | 7              | 5               | 6            | 40            | 4          | 13             | 9             | 42              | 5               | 12         | 7               | 41               | 5            | 9            | 21             | 30                | 43            | 39                     | 9           | 11                |
| 21            | 9              | 9               | 9            | 28            | 10         | 5              | 5             | 21              | 8               | 6          | 11              | 31               | 11           | 5            | 13             | 25                | 36            | 30                     | 6           | 8                 |
| 61            | 16             | 10              | 4            | 62            | 16         | 9              | 4             | 52              | 18              | 10         | 9               | 58               | 19           | 8            | 41             | 38                | 70            | 54                     | 23          | 7                 |
| 33            | 8              | 5               | 5            | 29            | 8          | 13             | 3             | 32              | 5               | 16         | 4               | 34               | 8            | 6            | 21             | 26                | 41            | 31                     | 8           | 5                 |
| 62            | 4              | 6               | 9            | 65            | 26         | 6              | 8             | 67              | 29              | 5          | 8               | 60               | 26           | 0            | 34             | 34                | 68            | 52                     | 26          | 8                 |
| 220           | 147            | 12              | 14           | 224           | 135        | 23             | 14            | 217             | 138             | 20         | 15              | 235              | 140          | 12           | 193            | 146               | 287           | 189                    | 161         | 22                |
| 33            | 5              | 7               | 3            | 34            | 5          | 3              | 3             | 34              | 5               | 3          | 5               | 35               | 7            | 3            | 16             | 23                | 39            | 31                     | 6           | 17                |
| 800           | 362            | 97              | 84           | 820           | 349        | 156            | 73            | 799             | 336             | 146        | 108             | 854              | 351          | 95           | 503            | 566               | 1001          | 747                    | 383         | 115               |

## WASECA COUNTY

|      |     |     |    |      |     |     |     |      |     |     |     |      |     |     |      |      |      |      |     |     |    |
|------|-----|-----|----|------|-----|-----|-----|------|-----|-----|-----|------|-----|-----|------|------|------|------|-----|-----|----|
| 82   | 46  | 3   | 2  | 78   | 46  | 5   | 1   | 87   | 45  | ... | 2   | 86   | 45  | 3   | 54   | 65   | 84   | 81   | 47  | 2   | 1  |
| 81   | 28  | 9   | 2  | 90   | 23  | 6   | 4   | 81   | 21  | ... | 20  | 85   | 27  | 5   | 53   | 52   | 94   | 81   | 22  | 14  | 2  |
| 47   | 35  | 2   | 5  | 42   | 41  | 4   | 3   | 47   | 33  | 3   | 5   | 50   | 34  | 4   | 42   | 23   | 54   | 42   | 41  | 1   | 3  |
| 103  | 41  | 2   | 4  | 88   | 53  | 8   | 2   | 91   | 51  | 1   | 7   | 98   | 45  | 4   | 63   | 69   | 104  | 89   | 49  | 2   | 4  |
| 93   | 35  | 2   | 5  | 92   | 33  | 5   | 1   | 91   | 30  | 4   | 9   | 96   | 35  | ... | 57   | 68   | 87   | 87   | 35  | 6   | 5  |
| 169  | 69  | 8   | 4  | 155  | 74  | 3   | 5   | 160  | 74  | 5   | 4   | 163  | 70  | 4   | 121  | 90   | 171  | 144  | 77  | 13  | 6  |
| 87   | 31  | 5   | 2  | 81   | 39  | 3   | 2   | 84   | 31  | 3   | 4   | 85   | 33  | 4   | 57   | 58   | 85   | 77   | 36  | 6   | 7  |
| 92   | 46  | 5   | 3  | 94   | 41  | 4   | 4   | 87   | 47  | 3   | 10  | 91   | 41  | 7   | 71   | 60   | 90   | 85   | 45  | 8   | 8  |
| 82   | 14  | 13  | 3  | 86   | 14  | 3   | 5   | 73   | 18  | 2   | 14  | 80   | 15  | 7   | 34   | 60   | 85   | 79   | 12  | 14  | 9  |
| 107  | 43  | 11  | 5  | 107  | 36  | 13  | 5   | 102  | 41  | 4   | 17  | 120  | 33  | 5   | 53   | 96   | 116  | 102  | 99  | 20  | 10 |
| 52   | 60  | 2   | 10 | 48   | 66  | 4   | 3   | 52   | 71  | 2   | 1   | 53   | 69  | 3   | 63   | 44   | 70   | 44   | 66  | 3   | 11 |
| 68   | 35  | 3   | 1  | 62   | 41  | 6   | ... | 66   | 37  | ... | 3   | 62   | 35  | 3   | 49   | 45   | 70   | 57   | 42  | 2   | 12 |
| 176  | 71  | 11  | 9  | 182  | 74  | 5   | 5   | 167  | 78  | 11  | 13  | 185  | 74  | 9   | 172  | 79   | 192  | 161  | 79  | 9   | 13 |
| 160  | 81  | 13  | 9  | 164  | 70  | 21  | 10  | 160  | 73  | 11  | 14  | 171  | 73  | 6   | 155  | 78   | 165  | 151  | 76  | 14  | 14 |
| 94   | 78  | 5   | 19 | 94   | 79  | 7   | 12  | 92   | 81  | 13  | 10  | 96   | 84  | 12  | 124  | 50   | 108  | 85   | 89  | 7   | 15 |
| 60   | 60  | 3   | 4  | 58   | 63  | 7   | 1   | 57   | 65  | 3   | 3   | 81   | 63  | 2   | 63   | 48   | 79   | 57   | 63  | 3   | 16 |
| 88   | 25  | 8   | 6  | 89   | 22  | 9   | 4   | 86   | 26  | 6   | 7   | 90   | 27  | 4   | 74   | 37   | 100  | 84   | 26  | 5   | 17 |
| 1641 | 796 | 105 | 93 | 1610 | 815 | 113 | 67  | 1583 | 822 | 73  | 143 | 1672 | 803 | 82  | 1305 | 1018 | 1754 | 1506 | 904 | 129 |    |

## ELECTION RETURNS FOR STATE OFFICERS, 1914

Rep., Republican; Dem., Democrat; Soc., Socialist; Prohbl., Prohibitionist; Prog., Progressive;  
Indus. Lab., Industrial Labor; Non-Par., Non-Partisan

## WASHINGTON COUNTY

| NAMES OF<br>TOWNSHIPS, VILLAGES<br>OR WARDS<br>(IN ALPHABETICAL ORDER) | Total Names on Register of<br>Electors—Males | Total Names on Register of<br>Electors—Females | Total Number of Ballots Cast<br>and Counted—Males | Total Number of Ballots Cast<br>and Counted—Females | GOVERNOR  |               |             |                     |                |                      | LIEUT. GOV.     |               |              |                |                |
|--|--|--|---|---|-----------|---------------|-------------|---------------------|----------------|----------------------|-----------------|---------------|--------------|----------------|----------------|
|  |  |  |   |   | Lee, Rep. | Hammond, Dem. | Lewis, Soc. | Calderwood, Prohbl. | Halbert, Prog. | Johnson, Indus. Lab. | Burnquist, Rep. | Andrist, Dem. | Hanson, Soc. | Piper, Prohbl. | Spencer, Prog. |
| 1 Afton Village.....   | 38   |  | 38  |   | 17        | 16            |             | 1                   | 3              | 1                    | 24              | 6             | 1            | 2              | 4              |
| 2 Afton.....   | 125  |  | 114   |   | 53        | 40            |             | 13                  | 6              |                      | 62              | 28            |              | 2              | 2              |
| 3 Baytown.....   | 96   |  | 93  |   | 38        | 45            | 1           | 1                   | 3              | 1                    | 37              | 35            | 4            | 3              | 3              |
| 4 Cottage Grove.....   | 175  |  | 96  |   | 49        | 42            |             | 3                   | 12             |                      | 57              | 27            | 1            | 4              | 4              |
| 5 Denmark.....   | 75   |  | 75  |   | 39        | 27            |             | 4                   | 1              | 2                    | 47              | 18            |              | 6              | 1              |
| 6 Forest Lake Town.....  | 125  |  | 125   |   | 75        | 27            | 6           | 7                   | 2              | 3                    | 85              | 15            | 7            | 5              | 2              |
| 7 Forest Lake Village.....   | 127  |  | 127   |   | 45        | 63            | 2           | 6                   | 4              | 4                    | 54              | 36            | 11           | 10             | 3              |
| 8 Grant—1st precinct.....  | 85   |  | 82  |   | 35        | 33            |             | 2                   | 4              | 6                    | 39              | 26            | 1            | 1              | 2              |
| 9 2d precinct.....   | 119  |  | 119   |   | 44        | 55            | 8           | 6                   | 3              | 2                    | 61              | 27            | 12           | 6              | 5              |
| 10 Hugo Village.....   | 59   |  | 59  |   | 10        | 38            | 1           |                     | 6              |                      | 37              | 10            | 2            |                | 4              |
| 11 Lakeland.....   | 112  |  | 112   |   | 44        | 52            | 3           |                     | 2              | 5                    | 62              | 27            | 4            | 4              | 2              |
| 12 May.....  | 104  |  | 104   |   | 72        | 22            | 1           | 6                   | 1              |                      | 73              | 12            | 3            | 4              | 2              |
| 13 Marine Village.....   | 73   |  | 73  |   | 30        | 32            | 1           | 5                   | 2              | 1                    | 55              | 10            | 2            | 3              | 1              |
| 14 New Scandia.....  | 277  |  | 187   |   | 68        | 27            | 3           | 75                  | 7              | 2                    | 115             | 13            | 4            | 40             | 7              |
| 15 Newport.....  | 213  |  | 125   |   | 48        | 54            | 1           | 14                  | 6              |                      | 57              | 37            | 3            | 15             | 12             |
| 16 Newport Village.....  | 59   |  | 59  |   | 32        | 18            | 2           | 1                   | 3              |                      | 35              | 9             | 5            | 1              | 7              |
| 17 Oakdale.....  | 224  |  | 224   |   | 73        | 124           | 2           | 4                   | 3              | 2                    | 95              | 67            | 3            | 7              | 13             |
| 18 Oneka.....  | 99   |  | 99  |   | 35        | 52            | 1           | 2                   | 4              | 3                    | 59              | 28            | 1            | 1              | 8              |
| 19 Stillwater Town—1st precinct.....                                   | 93   |  | 87  |   | 47        | 29            | 1           | 4                   | 2              | 2                    | 48              | 17            | 4            | 6              | 5              |
| 20 2d precinct.....  | 73   |  | 73  |   | 17        | 50            |             |                     | 1              | 1                    | 25              | 33            | 2            | 2              | 1              |
| 21 South Stillwater Village.....                                       | 166  |  | 166   |   | 45        | 92            | 18          | 1                   | 4              |                      | 81              | 40            | 22           | 6              | 3              |
| 22 Woodbury.....   | 223  |  | 140   |   | 64        | 60            |             | 4                   | 6              |                      | 81              | 29            | 2            | 6              | 10             |
| 23 Stillwater—1st ward, 1st pre.....                                   | 221  |  | 221   |   | 49        | 144           | 5           | 7                   | 4              | 4                    | 69              | 106           | 7            | 6              | 4              |
| 24 1st ward, 2d pre.....   | 130  |  | 118   |   | 31        | 72            | 3           | 5                   | 1              |                      | 48              | 48            | 2            | 4              | 2              |
| 25 1st ward, 3d pre.....   | 258  |  | 233   |   | 74        | 125           | 10          | 3                   | 5              | 4                    | 83              | 98            | 13           | 7              | 6              |
| 26 2d ward, 1st pre.....   | 130  |  | 130   |   | 30        | 65            | 4           | 2                   | 2              |                      | 37              | 49            | 7            | 2              | 2              |
| 27 2d ward, 2d pre.....  | 223  |  | 188   |   | 60        | 110           | 3           | 6                   | 2              | 4                    | 86              | 79            | 3            | 6              | 4              |
| 28 2d ward, 3d pre.....  | 206  |  | 174   |   | 58        | 79            | 10          | 9                   | 3              | 5                    | 75              | 54            | 14           | 9              | 8              |
| 29 3d ward, 1st pre.....   | 157  |  | 136   |   | 38        | 71            | 7           | 5                   |                |                      | 41              | 46            | 9            | 6              | 3              |
| 30 3d ward, 2d pre.....  | 193  |  | 181   |   | 53        | 97            | 12          | 6                   | 4              | 1                    | 77              | 51            | 13           | 6              | 8              |
| 31 3d ward, 3d pre.....  | 204  |  | 183   |   | 75        | 78            | 7           | 12                  | 2              | 4                    | 94              | 50            | 7            | 10             | 3              |
| Totals.....  | 4462   |  | 3941  |   | 1448      | 1839          | 112         | 214                 | 98             | 57                   | 1899            | 1131          | 169          | 195            | 147            |



## ELECTION RETURNS FOR STATE OFFICERS, 1914

Rep., Republican; Dem., Democrat; Soc., Socialist; Prohib., Prohibitionist; Prog., Progressive;  
Indus. Lab., Industrial Labor; Non-Par., Non-Partisan

## WASHINGTON COUNTY

| SEC. OF STATE |                |                 |              | STATE AUDITOR |            |                |               | STATE TREASURER |                 |            |                 | ATTORNEY GENERAL |              |              | ASSOC. JUSTICE |                   | Clk. Sup. Cr. | R. R. & WAREHOUSE COM. |             |                   |
|---------------|----------------|-----------------|--------------|---------------|------------|----------------|---------------|-----------------|-----------------|------------|-----------------|------------------|--------------|--------------|----------------|-------------------|---------------|------------------------|-------------|-------------------|
| Schmahl, Rep. | Bergheim, Dem. | Kalnes, Prohib. | Lewis, Prog. | Preus, Rep.   | Rush, Dem. | Thompson, Soc. | Curtis, Prog. | Smith, Rep.     | Engelbert, Dem. | Nash, Soc. | Jacobson, Prog. | Smith, Rep.      | Cronin, Dem. | Rieke, Prog. | Bunn, Non-Par. | Johnson, Non-Par. | Caswell, Rep. | Jacobson, Rep.         | Smith, Dem. | Hokanson, Prohib. |
| 24            | 4              | 2               | 5            | 27            | 3          | 1              | 4             | 30              | 3               | ...        | 4               | 32               | 3            | 2            | 15             | 18                | 34            | 28                     | 6           | 3                 |
| 09            | 21             | 8               | 10           | 06            | 24         | 3              | 10            | 07              | 22              | ...        | 17              | 70               | 18           | 8            | 43             | 53                | 85            | 09                     | 28          | 8                 |
| 49            | 25             | 1               | 6            | 48            | 24         | 2              | 7             | 43              | 23              | ...        | 13              | 46               | 44           | 9            | 32             | 34                | 58            | 42                     | 31          | 4                 |
| 64            | 23             | 1               | 3            | 07            | 16         | ...            | 8             | 57              | 19              | 3          | 10              | 69               | 15           | 6            | 48             | 34                | 78            | 60                     | 24          | 5                 |
| 47            | 14             | 7               | 4            | 50            | 17         | 3              | 2             | 53              | 11              | 3          | 4               | 52               | 15           | 1            | 21             | 43                | 62            | 46                     | 17          | 9                 |
| 77            | 29             | 9               | 5            | 82            | 13         | 11             | 6             | 80              | 14              | 8          | 13              | 92               | 11           | 4            | 39             | 61                | 94            | 81                     | 15          | 10                |
| 68            | 35             | 10              | 5            | 64            | 34         | 7              | 12            | 64              | 31              | 5          | 12              | 71               | 29           | 14           | 63             | 40                | 93            | 59                     | 41          | 12                |
| 44            | 20             | 1               | 5            | 43            | 22         | 3              | 3             | 42              | 22              | 4          | 6               | 47               | 21           | 5            | 43             | 18                | 58            | 42                     | 24          | 4                 |
| 65            | 25             | 8               | 10           | 71            | 19         | 12             | 9             | 74              | 13              | 12         | 9               | 83               | 18           | 4            | 80             | 28                | 87            | 60                     | 35          | 9                 |
| 41            | 7              | ...             | 4            | 30            | 10         | 2              | 10            | 37              | 7               | 3          | 6               | 39               | 9            | 4            | 38             | 10                | 45            | 34                     | 17          | 1                 |
| 63            | 26             | 2               | 6            | 06            | 29         | 2              | 4             | 06              | 27              | 3          | 4               | 69               | 24           | 6            | 52             | 27                | 70            | 62                     | 31          | 2                 |
| 76            | 12             | 6               | 4            | 78            | 8          | 4              | 4             | 74              | 5               | 1          | 12              | 81               | 6            | 4            | 30             | 54                | 77            | 73                     | 16          | 8                 |
| 44            | 15             | 3               | 6            | 49            | 15         | 1              | 5             | 51              | 10              | 3          | 7               | 57               | 5            | 5            | 24             | 37                | 59            | 54                     | 10          | 6                 |
| 114           | 20             | 32              | 10           | 133           | 14         | 8              | 18            | 124             | 12              | 8          | 32              | 139              | 12           | 10           | 51             | 99                | 142           | 111                    | 12          | 47                |
| 63            | 29             | 14              | 14           | 69            | 32         | 2              | 13            | 73              | 28              | 5          | 15              | 74               | 29           | 13           | 70             | 35                | 81            | 66                     | 35          | 12                |
| 37            | 8              | 1               | 11           | 38            | 10         | 4              | 7             | 36              | 8               | 5          | 10              | 41               | 7            | 7            | 36             | 17                | 46            | 41                     | 13          | 1                 |
| 122           | 58             | 7               | 7            | 106           | 61         | 5              | 9             | 108             | 54              | 6          | 11              | 106              | 57           | 9            | 99             | 53                | 112           | 102                    | 69          | ...               |
| 58            | 14             | 4               | 9            | 57            | 20         | 4              | 5             | 53              | 17              | 2          | 15              | 58               | 18           | 9            | 53             | 25                | 70            | 61                     | 21          | 4                 |
| 44            | 18             | 6               | 9            | 52            | 16         | 1              | 8             | 51              | 21              | 2          | 8               | 50               | 19           | 4            | 41             | 28                | 62            | 50                     | 26          | 3                 |
| 34            | 26             | ...             | 2            | 31            | 29         | 1              | 3             | 33              | 26              | 2          | 2               | 35               | 28           | 1            | 36             | 15                | 49            | 29                     | 36          | 1                 |
| 92            | 42             | 7               | 1            | 80            | 34         | 23             | 1             | 79              | 34              | 24         | 8               | 97               | 35           | 7            | 68             | 51                | 106           | 89                     | 43          | 5                 |
| 105           | 17             | 3               | 6            | 98            | 24         | 1              | 4             | 94              | 25              | 4          | 6               | 96               | 21           | 6            | 71             | 46                | 101           | 83                     | 31          | 2                 |
| 84            | 91             | 5               | 10           | 83            | 92         | 7              | 10            | 82              | 89              | 8          | 13              | 89               | 97           | 9            | 114            | 62                | 92            | 75                     | 103         | 9                 |
| 61            | 35             | 4               | 1            | 61            | 38         | 4              | 2             | 64              | 30              | 3          | 4               | 64               | 35           | 6            | 66             | 30                | 59            | 58                     | 35          | 7                 |
| 106           | 78             | 6               | 10           | 193           | 77         | 12             | 6             | 97              | 78              | 15         | 10              | 105              | 87           | 8            | 109            | 69                | 102           | 96                     | 86          | 4                 |
| 48            | 37             | 2               | 5            | 43            | 36         | 6              | 4             | 40              | 37              | 10         | 3               | 48               | 33           | 3            | 50             | 29                | 50            | 29                     | 48          | 4                 |
| 96            | 66             | 3               | 5            | 98            | 68         | 1              | 4             | 91              | 72              | 3          | 8               | 102              | 64           | 4            | 86             | 65                | 96            | 90                     | 68          | 5                 |
| 88            | 45             | 9               | 5            | 85            | 43         | 16             | 8             | 80              | 39              | 16         | 15              | 91               | 44           | 11           | 56             | 81                | 94            | 83                     | 44          | 17                |
| 55            | 42             | 5               | 4            | 55            | 37         | 11             | 3             | 52              | 36              | 10         | 2               | 59               | 37           | 3            | 43             | 37                | 50            | 42                     | 43          | 4                 |
| 84            | 44             | 8               | 7            | 82            | 38         | 19             | 8             | 78              | 42              | 13         | 16              | 100              | 40           | 4            | 58             | 71                | 93            | 88                     | 45          | 6                 |
| 111           | 34             | 11              | 7            | 111           | 28         | 9              | 6             | 109             | 29              | 6          | 12              | 119              | 29           | 6            | 73             | 68                | 116           | 97                     | 37          | 17                |
| 2134          | 951            | 185             | 196          | 2126          | 931        | 185            | 203           | 2082            | 884             | 189        | 307             | 2287             | 910          | 201          | 1705           | 1338              | 2421          | 2000                   | 1090        | 235               |

## ELECTION RETURNS FOR STATE OFFICERS, 1914

Rep., Republican; Dem., Democrat; Soc., Socialist; Prohib., Prohibitionist; Prog., Progressive;  
Indus. Lab., Industrial Labor; Non-Par., Non-Partisan

## WATONWAN COUNTY

| NAMES OF<br>TOWNSHIPS, VILLAGES<br>OR WARDS<br>(IN ALPHABETICAL ORDER) | Total Names on Register of<br>Electors—Males | Total Names on Register of<br>Electors—Females | Total Number of Ballots Cast<br>and Counted—Males | Total Number of Ballots Cast<br>and Counted—Females | GOVERNOR  |               |             |                     |                |                      | LIEUT. GOV.     |               |              |                |                |
|--|--|--|---|---|-----------|---------------|-------------|---------------------|----------------|----------------------|-----------------|---------------|--------------|----------------|----------------|
|  |  |  |   |   | Lee, Rep. | Hammond, Dem. | Lewis, Soc. | Calderwood, Prohib. | Halbert, Prog. | Johnson, Indus. Lab. | Burnquist, Rep. | Andrist, Dem. | Hanson, Soc. | Piper, Prohib. | Spencer, Prog. |
| 1 Adrian.....  | 86   | 86   | 38  | 46  | 2         | 1             | 1           | 1                   | 1              | 1                    | 54              | 16            | 4            | 4              | 4              |
| 2 Antrim.....  | 139  | 68   | 18  | 45  | 1         | 1             | 1           | 1                   | 1              | 1                    | 26              | 27            | 5            | 12             | 12             |
| 3 Butterfield Township.....  | 76   | 76   | 37  | 34  | 4         | 1             | 1           | 1                   | 1              | 1                    | 38              | 21            | 7            | 12             | 12             |
| 4 Butterfield Village.....   | 95   | 95   | 29  | 58  | 2         | 4             | 1           | 1                   | 1              | 1                    | 27              | 34            | 7            | 12             | 12             |
| 5 Darfur Village.....  | 27   | 25   | 4   | 19  | 1         | 1             | 1           | 1                   | 1              | 1                    | 7               | 11            | 2            | 3              | 3              |
| 6 Fieldon.....   | 67   | 3  | 23  | 37  | 1         | 5             | 1           | 1                   | 1              | 1                    | 24              | 29            | 2            | 4              | 5              |
| 7 Lewisville Village.....  | 46   | 46   | 14  | 30  | 2         | 2             | 1           | 1                   | 1              | 1                    | 24              | 13            | 1            | 2              | 1              |
| 8 Long Lake.....   | 107  | 107  | 50  | 44  | 1         | 10            | 1           | 1                   | 1              | 1                    | 74              | 10            | 9            | 7              | 2              |
| 9 Madelia Township.....  | 101  | 101  | 63  | 34  | 1         | 1             | 1           | 1                   | 1              | 1                    | 65              | 25            | 1            | 5              | 1              |
| 10 Madelia Village.....  | 270  | 134  | 118   | 15  | 15        | 1             | 1           | 1                   | 1              | 1                    | 138             | 83            | 4            | 18             | 5              |
| 11 Nelson.....   | 164  | 122  | 50  | 67  | 5         | 5             | 1           | 1                   | 1              | 1                    | 94              | 12            | 3            | 5              | 1              |
| 12 Odin Township.....  | 43   | 43   | 53  | 20  | 1         | 5             | 1           | 1                   | 1              | 1                    | 49              | 12            | 4            | 7              | 1              |
| 13 Odin Village.....   | 17   | 17   | 28  | 12  | 2         | 2             | 1           | 1                   | 1              | 1                    | 24              | 6             | 7            | 1              | 1              |
| 14 Ormsby Village.....   | 157  | 144  | 6   | 11  | 2         | 1             | 1           | 1                   | 1              | 1                    | 8               | 3             | 1            | 1              | 1              |
| 15 Riverdale.....  | 80   | 80   | 68  | 70  | 2         | 1             | 1           | 1                   | 1              | 1                    | 86              | 34            | 5            | 3              | 1              |
| 16 Rosendale.....  | 145  | 121  | 20  | 51  | 1         | 1             | 1           | 1                   | 1              | 1                    | 37              | 26            | 4            | 3              | 23             |
| 17 St. James Township.....   | 112  | 64   | 36  | 78  | 1         | 1             | 1           | 1                   | 1              | 1                    | 44              | 47            | 8            | 3              | 4              |
| 18 St. James City—1st ward.....  | 316  | 240  | 82  | 206   | 2         | 4             | 1           | 1                   | 1              | 1                    | 151             | 96            | 12           | 10             | 8              |
| 19 2d ward.....  | 112  | 64   | 74  | 156   | 4         | 4             | 1           | 1                   | 1              | 1                    | 131             | 74            | 11           | 5              | 6              |
| 20 South Branch.....   | 112  | 64   | 17  | 41  | 1         | 2             | 1           | 1                   | 1              | 1                    | 28              | 19            | 5            | 3              | 1              |
| Totals.....  | 2046   | 3 1502   | 3   | 844 1177  | 22        | 63            | 6           | 6                   | 6              | 6                    | 1129            | 598           | 100          | 88             | 74             |

## ELECTION RETURNS FOR STATE OFFICERS, 1914

Rep., Republican; Dem., Democrat; Soc., Socialist; Prohib., Prohibitionist; Prog., Progressive;  
Indus. Lab., Industrial Labor; Non-Par., Non-Partisan

## WATONWAN COUNTY

| SEC. OF STATE |                |                 |              | STATE AUDITOR |            |                |               | STATE TREASURER |                 |            |                 | ATTORNEY GENERAL |              |              | ASSOC. JUSTICE |                   | Clk-Sup-Crt.  | R. R. & WARE-HOUSE COM. |             |                   |    |
|---------------|----------------|-----------------|--------------|---------------|------------|----------------|---------------|-----------------|-----------------|------------|-----------------|------------------|--------------|--------------|----------------|-------------------|---------------|-------------------------|-------------|-------------------|----|
| Schmahl, Rep. | Bergheim, Dem. | Kalnes, Prohib. | Lewis, Prog. | Preus, Rep.   | Rush, Dem. | Thompson, Soc. | Curtis, Prog. | Smith, Rep.     | Engelbert, Dem. | Nash, Soc. | Jacobson, Prog. | Smith, Rep.      | Cronin, Dem. | Rleke, Prog. | Bunn, Non-Par. | Johnson, Non-Par. | Caswell, Rep. | Jacobson, Rep.          | Smith, Dem. | Hokanson, Prohib. |    |
| 53            | 16             | 3               | 3            | 51            | 12         | 5              | 7             | 56              | 10              | 4          | 7               | 55               | 12           | 4            | 21             | 46                | 55            | 56                      | 12          | 2                 | 1  |
| 33            | 19             | 3               | 6            | 31            | 17         | 6              | 7             | 27              | 21              | 2          | 8               | 33               | 18           | 6            | 21             | 25                | 41            | 24                      | 30          | 3                 | 2  |
| 46            | 20             | 2               | 2            | 43            | 20         | 7              | 1             | 44              | 17              | 7          | 3               | 42               | 22           | 4            | 22             | 36                | 53            | 46                      | 21          | ...               | 3  |
| 45            | 29             | 4               | 7            | 44            | 29         | 7              | 5             | 38              | 27              | 6          | 12              | 41               | 34           | 5            | 37             | 40                | 66            | 44                      | 35          | 7                 | 4  |
| 11            | 8              | 3               | 3            | 10            | 10         | 1              | 3             | 9               | 12              | 2          | ...             | 10               | 9            | 1            | 6              | 16                | 16            | 11                      | 10          | 1                 | 5  |
| 31            | 24             | 5               | 3            | 32            | 28         | 2              | ...           | 29              | 28              | 1          | 4               | 30               | 26           | 4            | 21             | 25                | 41            | 27                      | 30          | 6                 | 6  |
| 30            | 7              | 3               | ...          | 26            | 10         | 1              | 2             | 25              | 12              | ...        | 2               | 28               | 10           | 1            | 15             | 13                | 24            | 15                      | 19          | 2                 | 7  |
| 60            | 20             | 8               | 7            | 64            | 13         | 7              | 13            | 02              | 13              | 4          | 19              | 78               | 10           | 7            | 22             | 69                | 82            | 68                      | 13          | 11                | 8  |
| 69            | 21             | 5               | ...          | 67            | 20         | 2              | 2             | 61              | 21              | ...        | 11              | 68               | 20           | 2            | 38             | 29                | 71            | 63                      | 21          | 6                 | 9  |
| 140           | 76             | 18              | 7            | 158           | 71         | 4              | 9             | 156             | 66              | 2          | 19              | 162              | 69           | 6            | 107            | 89                | 182           | 139                     | 86          | 14                | 10 |
| 80            | 27             | 4               | 3            | 84            | 13         | 2              | 13            | 82              | 15              | 1          | 16              | 95               | 11           | 4            | 23             | 78                | 89            | 80                      | 19          | 8                 | 11 |
| 52            | 12             | 8               | 2            | 55            | 12         | 1              | 4             | 53              | 8               | 2          | 14              | 60               | 10           | 2            | 20             | 50                | 59            | 56                      | 8           | 6                 | 12 |
| 25            | 13             | ...             | ...          | 30            | 6          | 4              | ...           | 24              | 7               | 3          | 3               | 30               | 6            | 1            | 14             | 22                | 27            | 28                      | 7           | 1                 | 13 |
| 12            | 2              | ...             | ...          | 11            | 2          | 1              | ...           | 10              | 1               | 2          | 1               | 11               | 1            | 1            | 5              | 7                 | 11            | 10                      | 3           | ...               | 14 |
| 85            | 39             | 5               | 2            | 90            | 33         | 3              | 7             | 78              | 33              | 1          | 19              | 92               | 32           | ...          | 23             | 93                | 101           | 92                      | 36          | 2                 | 15 |
| 40            | 22             | 3               | 5            | 40            | 20         | 1              | 6             | 39              | 22              | 2          | 7               | 40               | 20           | 7            | 30             | 34                | 50            | 42                      | 23          | 3                 | 16 |
| 57            | 38             | 4               | 6            | 52            | 44         | 2              | 11            | 51              | 40              | 3          | 4               | 61               | 35           | 7            | 41             | 47                | 68            | 52                      | 47          | 2                 | 17 |
| 163           | 78             | 13              | 7            | 167           | 70         | 6              | 21            | 160             | 83              | 4          | 7               | 178              | 70           | 5            | 97             | 135               | 184           | 155                     | 84          | 6                 | 18 |
| 134           | 65             | 5               | 11           | 131           | 55         | 7              | 20            | 126             | 63              | 7          | 19              | 147              | 49           | 5            | 86             | 104               | 159           | 145                     | 59          | 7                 | 19 |
| 40            | 10             | 3               | 1            | 33            | 12         | 4              | 4             | 31              | 16              | 1          | 2               | 31               | 14           | 1            | 15             | 25                | 34            | 26                      | 19          | 2                 | 20 |
| 1206          | 546            | 96              | 75           | 1219          | 503        | 73             | 135           | 1161            | 524             | 54         | 177             | 1202             | 478          | 73           | 664            | 983               | 1413          | 1179                    | 582         | 89                |    |

## ELECTION RETURNS FOR STATE OFFICERS, 1914

Rep., Republican; Dem., Democrat; Soc., Socialist; Prohib., Prohibitionist; Prog., Progressive;  
Indus. Lab., Industrial Labor; Non-Par., Non Partisan

## WILKIN COUNTY

| NAMES OF<br>TOWNSHIPS, VILLAGES<br>OR WARDS<br>(IN ALPHABETICAL ORDER) | Total Names on Register of<br>Electors—Males | Total Names on Register of<br>Electors—Females | Total Number of Ballots Cast<br>and Counted—Males | Total Number of Ballots Cast<br>and Counted—Females | GOVERNOR  |               |             |                     |                |                      | LIEUT. GOV.     |               |              |                |                |
|--|--|--|---|---|-----------|---------------|-------------|---------------------|----------------|----------------------|-----------------|---------------|--------------|----------------|----------------|
|  |  |  |   |   | Lee, Rep. | Hammond, Dem. | Lewis, Soc. | Calderwood, Prohib. | Halbert, Prog. | Johnson, Indus. Lab. | Burnquist, Rep. | Andrist, Dem. | Hanson, Soc. | Piper, Prohib. | Spencer, Prog. |
| 1 Akron.....   | 85   | 9  | 64  | 9   | 45        | 9             |             | 7                   |                | 2                    | 35              | 13            | 4            | 5              | 2              |
| 2 Andrea.....  | 32   | 11   | 32  | 11  | 18        | 13            |             | 1                   |                |                      | 15              | 11            |              | 1              | 1              |
| 3 Atherton.....  | 37   | 2  | 32  | 2   | 14        | 11            | 4           |                     |                |                      | 14              | 8             | 5            |                |                |
| 4 Bradford.....  | 54   | 12   | 47  | 12  | 26        | 17            |             | 2                   | 1              | 1                    | 24              | 8             | 3            | 2              | 3              |
| 5 Brandrup.....  | 111  | 65   | 111   | 65  | 52        | 41            | 3           | 7                   | 1              |                      | 47              | 37            | 5            | 5              | 3              |
| 6 Breckenridge.....  | 32   | 13   | 32  | 13  | 10        | 20            |             | 1                   |                |                      | 10              | 17            |              | 2              | 1              |
| 7 Campbell.....  | 82   | 38   | 82  | 38  | 47        | 24            | 1           | 7                   |                |                      | 42              | 19            | 3            | 10             | 2              |
| 8 Champion.....  | 76   | 30   | 76  | 30  | 30        | 44            |             | 1                   |                | 1                    | 30              | 29            | 8            | 3              | 2              |
| 9 Connelly.....  | 27   | 8  | 27  | 8   | 11        | 13            |             |                     |                |                      | 10              | 11            |              | 1              | 1              |
| 10 Deerhorn.....   | 35   | 4  | 35  | 4   | 19        | 13            |             | 1                   |                |                      | 22              | 10            | 1            |                | 1              |
| 11 Foxhome.....  | 35   | 12   | 35  | 12  | 17        | 14            | 1           | 1                   |                |                      | 15              | 11            | 2            | 1              |                |
| 12 Manston.....  | 31   | 5  | 31  | 5   | 16        | 10            | 10          | 1                   |                |                      | 16              | 9             | 2            |                | 1              |
| 13 McCauleyville.....  | 27   | 17   | 27  | 17  | 9         | 15            | 3           |                     |                |                      | 8               | 13            | 2            |                |                |
| 14 Meadows.....  | 30   | 30   | 26  | 7   | 17        | 4             | 1           | 1                   |                | 2                    | 16              | 4             | 3            |                |                |
| 15 Mitchell.....   | 43   | 5  | 43  | 5   | 15        | 17            | 3           | 1                   |                | 2                    | 18              | 14            | 4            | 1              | 1              |
| 16 Nilsen.....   | 22   | 3  | 22  | 3   | 10        | 11            |             |                     |                |                      | 12              | 6             | 2            |                |                |
| 17 Nordick.....  | 42   | 16   | 42  | 16  | 17        | 20            | 1           | 10                  | 1              | 1                    | 21              | 13            | 2            | 1              | 1              |
| 18 Prairie View.....   | 61   |  | 61  |   | 48        | 8             | 1           | 3                   |                | 1                    | 35              | 7             | 1            | 9              | 3              |
| 19 Roberts.....  | 38   | 15   | 38  | 15  | 20        | 14            | 2           |                     | 1              |                      | 23              | 9             | 3            |                | 2              |
| 20 Sunnyside.....  | 70   | 3  | 43  | 8   | 19        | 16            | 2           | 2                   | 1              |                      | 17              | 14            | 3            | 5              |                |
| 21 Tanberg.....  | 31   | 3  | 31  | 3   | 23        | 1             | 3           | 2                   | 1              | 1                    | 19              |               | 5            |                | 2              |
| 22 Wolverton.....  | 120  | 22   | 93  | 19  | 50        | 29            | 1           | 7                   |                | 1                    | 60              | 10            | 3            | 11             | 3              |
| 23 City of Breckenridge.....   | 151  | 91   | 151   | 91  | 38        | 91            | 6           | 5                   | 2              | 1                    | 40              | 82            | 10           | 4              | 4              |
| 24 City of Breckenridge.....   | 152  | 104  | 152   | 104   | 55        | 80            | 4           | 3                   |                |                      | 58              | 62            | 10           | 7              | 8              |
| 25 City of Breckenridge.....   | 102  | 46   | 102   | 46  | 35        | 55            | 4           | 1                   |                |                      | 34              | 44            | 7            | 1              | 2              |
| 26 Village of Campbell.....  | 100  | 78   | 100   | 78  | 42        | 50            |             | 1                   |                |                      | 46              | 37            | 2            | 1              |                |
| 27 Village of Foxhome.....   | 62   | 49   | 62  | 49  | 37        | 18            | 1           | 3                   |                |                      | 28              | 17            | 6            | 2              | 2              |
| 28 Village of Kent.....  | 39   | 23   | 39  | 23  | 13        | 21            |             | 1                   | 1              |                      | 12              | 15            |              | 4              | 4              |
| 29 Village of Rothsay.....   | 73   | 23   | 73  | 23  | 51        | 12            | 3           | 4                   |                |                      | 47              | 8             | 5            | 4              |                |
| Totals.....  |  |  |   |   | 805       | 691           | 46          | 63                  | 9              | 13                   | 774             | 538           | 101          | 83             | 50             |

## ELECTION RETURNS FOR STATE OFFICERS, 1914

Rep., Republican; Dem., Democrat; Soc., Socialist; Prohib., Prohibitionist; Prog., Progressive;  
Indus. Lab., Industrial Labor; Non-Par., Non-Partisan

## WILKIN COUNTY

| SEC. OF STATE |                |                 |              | STATE AUDITOR |            |                |               | STATE TREASURER |                 |            |                 | ATTORNEY GENERAL |              |              | ASSOC. JUSTICE |                   | Clk. Sup. Crt. | R. R. & WAREHOUSE COM. |             |                   |
|---------------|----------------|-----------------|--------------|---------------|------------|----------------|---------------|-----------------|-----------------|------------|-----------------|------------------|--------------|--------------|----------------|-------------------|----------------|------------------------|-------------|-------------------|
| Schmahl, Rep. | Bergheim, Dem. | Kalnes, Prohib. | Lewis, Prog. | Preus, Rep.   | Rush, Dem. | Thompson, Soc. | Curtis, Prog. | Smith, Rep.     | Engelbert, Dem. | Nash, Soc. | Jacobson, Prog. | Smith, Rep.      | Cronin, Dem. | Rieke, Prog. | Bunn, Non-Par. | Johnson, Non-Par. | Caswell, Rep.  | Jacobson, Rep.         | Smith, Dem. | Hokanson, Prohib. |
| 38            | 13             | 6               | 2            | 41            | 11         | 3              | 3             | 35              | 9               | 3          | 11              | 47               | 9            | 1            | 20             | 37                | 51             | 40                     | 12          | 8                 |
| 18            | 9              | 1               | 1            | 18            | 10         | 6              | 3             | 18              | 9               | 1          | 2               | 18               | 9            | 2            | 18             | 6                 | 21             | 18                     | 10          | 1                 |
| 13            | 10             | 1               | 3            | 13            | 9          | 1              | 4             | 16              | 8               | 1          | 3               | 15               | 12           | 1            | 11             | 13                | 22             | 13                     | 10          | 3                 |
| 25            | 11             | 3               | 1            | 30            | 7          | 1              | 3             | 25              | 7               | 1          | 10              | 27               | 11           | 3            | 15             | 22                | 30             | 31                     | 9           | 4                 |
| 51            | 36             | 3               | 3            | 53            | 31         | 5              | 4             | 51              | 34              | 5          | 8               | 55               | 34           | 4            | 50             | 35                | 73             | 47                     | 12          | 5                 |
| 8             | 21             | 2               | 4            | 7             | 20         | 7              | 2             | 9               | 21              | 7          | 7               | 8                | 18           | 3            | 9              | 13                | 14             | 8                      | 18          | 6                 |
| 53            | 15             | 2               | 6            | 52            | 12         | 4              | 2             | 40              | 13              | 7          | 7               | 59               | 13           | 3            | 38             | 24                | 64             | 43                     | 22          | 7                 |
| 43            | 23             | 2               | 6            | 32            | 26         | 4              | 2             | 43              | 21              | 4          | 3               | 45               | 20           | 2            | 41             | 21                | 52             | 40                     | 22          | 8                 |
| 12            | 11             | 1               | 1            | 10            | 13         | 1              | 1             | 13              | 11              | 1          | 1               | 12               | 11           | 1            | 14             | 8                 | 16             | 11                     | 11          | 9                 |
| 24            | 9              | 1               | 1            | 20            | 11         | 1              | 2             | 22              | 9               | 3          | 3               | 35               | 9            | 3            | 16             | 16                | 30             | 20                     | 10          | 10                |
| 13            | 12             | 3               | 3            | 13            | 11         | 2              | 2             | 13              | 11              | 3          | 4               | 12               | 13           | 2            | 14             | 9                 | 21             | 15                     | 10          | 11                |
| 18            | 7              | 2               | 2            | 15            | 10         | 2              | 1             | 15              | 8               | 3          | 1               | 16               | 6            | 2            | 11             | 9                 | 21             | 18                     | 7           | 12                |
| 7             | 15             | 1               | 1            | 7             | 14         | 2              | 1             | 7               | 14              | 1          | 1               | 8                | 14           | 2            | 14             | 9                 | 18             | 9                      | 12          | 13                |
| 16            | 3              | 1               | 1            | 17            | 4          | 1              | 1             | 17              | 5               | 1          | 1               | 18               | 4            | 1            | 10             | 10                | 19             | 18                     | 3           | 14                |
| 22            | 10             | 1               | 3            | 20            | 13         | 3              | 1             | 23              | 11              | 4          | 1               | 20               | 12           | 1            | 16             | 17                | 29             | 19                     | 18          | 15                |
| 12            | 9              | 1               | 1            | 12            | 6          | 2              | 1             | 8               | 7               | 1          | 3               | 11               | 4            | 1            | 9              | 6                 | 11             | 13                     | 7           | 16                |
| 21            | 14             | 1               | 2            | 22            | 13         | 1              | 1             | 10              | 15              | 2          | 2               | 24               | 14           | 1            | 18             | 14                | 30             | 20                     | 17          | 17                |
| 40            | 7              | 6               | 2            | 42            | 5          | 2              | 5             | 43              | 6               | 1          | 5               | 46               | 5            | 1            | 15             | 35                | 43             | 37                     | 8           | 18                |
| 19            | 15             | 1               | 2            | 19            | 11         | 3              | 2             | 23              | 7               | 3          | 2               | 21               | 11           | 3            | 15             | 17                | 23             | 22                     | 11          | 19                |
| 21            | 11             | 3               | 1            | 19            | 12         | 4              | 1             | 18              | 12              | 3          | 2               | 21               | 11           | 1            | 12             | 13                | 23             | 20                     | 11          | 20                |
| 15            | 2              | 1               | 1            | 17            | 4          | 5              | 3             | 11              | 2               | 5          | 7               | 19               | 3            | 2            | 5              | 13                | 14             | 18                     | 5           | 21                |
| 46            | 27             | 11              | 1            | 60            | 17         | 3              | 2             | 55              | 16              | 2          | 15              | 71               | 13           | 2            | 27             | 46                | 60             | 59                     | 11          | 22                |
| 60            | 69             | 5               | 5            | 52            | 73         | 8              | 4             | 63              | 59              | 13         | 5               | 62               | 72           | 2            | 100            | 24                | 95             | 57                     | 74          | 23                |
| 78            | 50             | 6               | 8            | 61            | 55         | 13             | 11            | 65              | 53              | 12         | 9               | 74               | 57           | 7            | 94             | 39                | 99             | 70                     | 57          | 24                |
| 41            | 36             | 3               | 4            | 42            | 34         | 6              | 1             | 44              | 32              | 6          | 3               | 46               | 30           | 7            | 58             | 17                | 60             | 43                     | 35          | 25                |
| 55            | 25             | 3               | 3            | 53            | 26         | 1              | 4             | 47              | 30              | 1          | 7               | 53               | 28           | 2            | 50             | 28                | 68             | 45                     | 37          | 26                |
| 34            | 13             | 3               | 3            | 27            | 16         | 5              | 5             | 33              | 12              | 3          | 4               | 33               | 15           | 2            | 22             | 24                | 41             | 33                     | 18          | 27                |
| 17            | 14             | 2               | 1            | 13            | 18         | 2              | 1             | 18              | 14              | 2          | 2               | 16               | 16           | 4            | 17             | 12                | 20             | 12                     | 18          | 28                |
| 42            | 11             | 2               | 1            | 48            | 7          | 6              | 1             | 49              | 3               | 2          | 11              | 55               | 4            | 4            | 22             | 38                | 49             | 47                     | 11          | 29                |
| 862           | 508            | 90              | 62           | 838           | 499        | 98             | 57            | 853             | 469             | 88         | 131             | 937              | 478          | 58           | 761            | 575               | 1117           | 847                    | 527         | 99                |



## ELECTION RETURNS FOR STATE OFFICERS, 1914

Rep., Republican; Dem., Democrat; Soc., Socialist; Prohib., Prohibitionist; Prog., Progressive;  
Indus. Lab., Industrial Labor; Non-Par., Non-Partisan

## WINONA COUNTY

| NAMES OF<br>TOWNSHIPS, VILLAGES<br>OR WARDS<br>(IN ALPHABETICAL ORDER) | Total Names on Register of<br>Electors—Males | Total Names on Register of<br>Electors—Females | Total Number of Ballots Cast<br>and Counted—Males | Total Number of Ballots Cast<br>and Counted—Females | GOVERNOR  |               |             |                     |                |                      | LIEUT. GOV.     |               |              |                |                |
|--|--|--|---|---|-----------|---------------|-------------|---------------------|----------------|----------------------|-----------------|---------------|--------------|----------------|----------------|
|  |  |  |   |   | Lee, Rep. | Hammond, Dem. | Lewis, Soc. | Calderwood, Prohib. | Halbert, Prog. | Johnson, Indus. Lab. | Burnquist, Rep. | Andrist, Dem. | Hanson, Soc. | Piper, Prohib. | Spencer, Prog. |
| City of Winona—  |  |  |   |   |           |               |             |                     |                |                      |                 |               |              |                |                |
| 1 1st ward, 1st precinct.....  | 301  |  | 250   |   | 132       | 86            | 14          | 5                   | 3              | 7                    | 83              | 122           | 25           | 8              | 6              |
| 2 1st ward, 2d precinct.....   | 343  |  | 288   |   | 145       | 110           | 9           | 2                   | 2              | 2                    | 100             | 134           | 17           | 1              | 11             |
| 3 1st ward, 3d precinct.....   | 281  |  | 281   |   | 84        | 166           | 6           | 1                   | 3              | 2                    | 137             | 99            | 9            | 3              | 7              |
| 4 1st ward, 4th precinct.....  | 363  |  | 287   |   | 123       | 139           | 3           | 4                   | 3              | 1                    | 132             | 116           | 9            | 7              | 5              |
| 5 2d ward, 1st precinct.....   | 378  |  | 301   |   | 143       | 137           | 6           | 4                   | 3              | 3                    | 165             | 100           | 6            | 4              | 9              |
| 6 2d ward, 2d precinct.....  | 258  |  | 209   |   | 85        | 115           | 2           | 3                   | 1              | 1                    | 118             | 67            | 4            | 9              | 4              |
| 7 2d ward, 3d precinct.....  | 432  |  | 337   |   | 137       | 175           | 7           | 5                   | 5              | 1                    | 128             | 158           | 12           | 6              | 10             |
| 8 3d ward, 1st precinct.....   | 354  |  | 309   |   | 108       | 176           | 7           | 1                   | 2              | 3                    | 109             | 153           | 15           | 3              | 6              |
| 9 3d ward, 2d precinct.....  | 258  |  | 258   |   | 78        | 141           | 4           | 2                   | 4              | 11                   | 81              | 128           | 13           | 2              | 7              |
| 10 3d ward, 3d precinct.....   | 247  |  | 228   |   | 81        | 118           | 6           |                     | 1              | 4                    | 76              | 110           | 8            | 1              | 8              |
| 11 4th ward, 1st precinct.....   | 252  |  | 252   |   | 71        | 134           | 9           | 2                   |                | 6                    | 92              | 106           | 25           | 1              | 5              |
| 12 4th ward, 2d precinct.....  | 358  |  | 358   |   | 66        | 259           | 2           | 3                   | 5              |                      | 175             | 124           | 13           | 3              | 7              |
| 13 4th ward, 3d precinct.....  | 299  |  | 269   |   | 16        | 218           | 2           | 1                   | 2              | 4                    | 158             | 51            | 11           | 4              | 3              |
| 14 4th ward, 4th precinct.....   | 189  |  | 189   |   | 24        | 130           |             | 1                   | 1              | 1                    | 53              | 85            | 7            | 1              | 2              |
| 15 Altura Village.....   | 61   |  | 49  |   | 30        | 17            |             | 1                   |                |                      | 34              | 10            | 4            | 1              |                |
| 16 Driesbach Town.....   | 75   |  | 75  |   | 50        | 18            | 5           |                     |                |                      | 34              | 31            | 7            |                | 2              |
| 17 Elba.....   | 110  |  | 80  |   | 34        | 44            |             | 1                   |                | 1                    | 46              | 24            | 2            | 1              | 5              |
| 18 Elba Village.....   | 42   |  | 38  |   | 12        | 23            | 1           |                     |                |                      | 9               | 20            | 2            |                | 1              |
| 19 Fremont Town.....   | 148  |  | 148   |   | 106       | 32            |             | 2                   |                | 3                    | 97              | 30            |              | 8              | 5              |
| 20 Hart Town.....  | 117  |  | 117   |   | 28        | 70            | 2           | 2                   | 2              | 7                    | 50              | 44            | 7            | 3              | 4              |
| 21 Hillsdale Town.....   | 115  |  | 115   |   | 44        | 50            | 1           |                     | 2              | 5                    | 47              | 46            | 2            | 2              | 4              |
| 22 Homer Town.....   | 234  |  | 134   |   | 70        | 45            | 3           | 2                   |                | 3                    | 60              | 52            | 8            | 1              | 1              |
| 23 Minnesota Village Town.....   | 32   | 1  | 32  | 1   | 13        | 16            |             | 1                   | 2              |                      | 19              | 6             |              |                | 4              |
| 24 Mount Vernon Town.....  | 82   |  | 82  |   | 18        | 58            |             |                     | 1              | 1                    | 54              | 23            | 2            |                | 1              |
| 25 New Hartford Town.....  | 115  |  | 115   |   | 77        | 29            |             | 1                   | 1              | 1                    | 56              | 48            | 1            | 2              |                |
| 26 Norton Town.....  | 129  |  | 88  |   | 23        | 59            |             |                     | 1              | 3                    | 47              | 32            | 3            | 1              | 2              |
| 27 Pleasant Hill Town.....   | 192  |  | 147   |   | 112       | 30            |             |                     |                |                      | 79              | 57            | 1            | 1              |                |
| 28 Richmond Town.....  | 43   |  | 43  |   | 31        | 9             |             | 2                   |                |                      | 21              | 18            |              | 2              | 1              |
| 29 Rollingstone Town.....  | 116  |  | 97  |   | 23        | 62            | 5           | 3                   |                | 2                    | 46              | 32            | 7            | 1              | 5              |
| 30 Rollingstone Village.....   | 61   |  | 55  |   |           | 53            |             |                     |                |                      | 38              | 14            |              |                |                |
| 31 Saratoga Town.....  | 109  |  | 109   |   | 71        | 26            | 1           | 3                   | 1              |                      | 67              | 23            | 1            | 3              | 3              |
| 32 St. Charles Town.....   | 100  |  | 100   |   | 54        | 39            |             |                     |                | 2                    | 58              | 26            | 5            |                | 3              |
| 33 St. Charles City.....   | 360  |  | 294   |   | 119       | 162           | 5           | 6                   |                | 2                    | 156             | 92            | 8            | 10             | 8              |
| 34 Utica Town.....   | 304  |  | 304   |   | 120       | 155           | 5           | 2                   | 1              |                      | 120             | 131           | 6            | 3              | 7              |
| 35 Utica Village.....  | 56   |  | 55  |   | 40        | 8             | 2           | 2                   |                | 1                    | 35              | 10            | 2            | 3              | 1              |
| 36 Warren Town.....  | 112  |  | 112   |   | 57        | 45            | 1           | 6                   |                | 1                    | 54              | 40            | 3            | 4              | 3              |
| 37 Whitewater Town.....  | 106  | 17   | 106   | 17  | 59        | 38            | 2           | 2                   |                | 1                    | 51              | 40            | 2            | 4              | 1              |
| 38 Wilson Town.....  | 232  |  | 166   |   | 69        | 79            | 3           | 4                   |                | 1                    | 71              | 68            | 9            | 5              |                |
| 39 Winona Town.....  | 65   |  | 65  |   | 22        | 36            |             |                     |                | 3                    | 25              | 30            | 4            |                | 1              |
| 40 Wiscoy Town.....  | 115  |  | 115   |   | 73        | 33            | 1           | 1                   |                |                      | 48              | 54            | 3            |                | 1              |
| Totals.....  | 7544   | 18   | 6657  | 18  | 2648      | 3340          | 114         | 75                  | 46             | 83                   | 3029            | 2554          | 256          | 115            | 153            |

## ELECTION RETURNS FOR STATE OFFICERS, 1914

Rep., Republican; Dem., Democrat; Soc., Socialist; Prohib., Prohibitionist; Prog., Progressive;  
Indus. Lab., Industrial Labor; Non-Par., Non-Partisan

## WINONA COUNTY

| SEC. OF STATE |                |                 |              | STATE AUDITOR |            |                |               | STATE TREASURER |                 |            |                 | ATTORNEY GENERAL |              |              | ASSOC. JUSTICE |                   | Clk. Sup. Cr. | R. R. & WAREHOUSE COM. |             |                   |    |
|---------------|----------------|-----------------|--------------|---------------|------------|----------------|---------------|-----------------|-----------------|------------|-----------------|------------------|--------------|--------------|----------------|-------------------|---------------|------------------------|-------------|-------------------|----|
| Schmahl, Rep. | Bergheim, Dem. | Kalnes, Prohib. | Lewis, Prog. | Preus, Rep.   | Rush, Dem. | Thompson, Soc. | Curtis, Prog. | Smith, Rep.     | Engelbert, Dem. | Nash, Soc. | Jacobson, Prog. | Smith, Rep.      | Cronin, Dem. | Rieke, Prog. | Bunn, Non-Par. | Johnson, Non-Par. | Caswell, Rep. | Jacobson, Rep.         | Smith, Dem. | Hokanson, Prohib. |    |
| 151           | 72             | 9               | 7            | 92            | 68         | 45             | 22            | 122             | 66              | 27         | 24              | 155              | 69           | 13           | 76             | 128               | 167           | 142                    | 72          | 17                | 1  |
| 167           | 76             | 6               | 12           | 134           | 72         | 32             | 14            | 147             | 85              | 20         | 15              | 167              | 83           | 9            | 96             | 121               | 181           | 154                    | 88          | 3                 | 2  |
| 127           | 109            | 6               | 10           | 170           | 61         | 13             | 15            | 114             | 112             | 6          | 21              | 130              | 116          | 9            | 99             | 104               | 155           | 122                    | 93          | 10                | 3  |
| 148           | 149            | 8               | 5            | 148           | 86         | 12             | 14            | 139             | 110             | 8          | 15              | 161              | 95           | 8            | 114            | 119               | 179           | 142                    | 109         | 7                 | 4  |
| 177           | 93             | 4               | 9            | 186           | 69         | 8              | 16            | 156             | 100             | 9          | 20              | 177              | 101          | 8            | 148            | 103               | 175           | 169                    | 101         | 5                 | 5  |
| 115           | 69             | 6               | 5            | 132           | 52         | 2              | 14            | 115             | 70              | 4          | 11              | 121              | 70           | 8            | 102            | 69                | 149           | 113                    | 67          | 8                 | 6  |
| 179           | 117            | 8               | 10           | 169           | 108        | 19             | 15            | 163             | 120             | 10         | 19              | 189              | 117          | 8            | 152            | 116               | 212           | 158                    | 125         | 7                 | 7  |
| 150           | 123            | 4               | 7            | 135           | 114        | 20             | 10            | 127             | 133             | 10         | 15              | 149              | 125          | 6            | 113            | 180               | 185           | 139                    | 132         | 3                 | 8  |
| 128           | 97             | 4               | 8            | 96            | 88         | 24             | 8             | 112             | 96              | 13         | 16              | 121              | 101          | 7            | 86             | 125               | 150           | 117                    | 96          | 7                 | 9  |
| 117           | 77             | 3               | 7            | 101           | 61         | 13             | 10            | 103             | 75              | 9          | 12              | 107              | 82           | 9            | 85             | 87                | 121           | 105                    | 80          | 3                 | 10 |
| 94            | 124            | 7               | 5            | 108           | 80         | 25             | 10            | 83              | 119             | 17         | 8               | 97               | 119          | 6            | 92             | 92                | 140           | 84                     | 119         | 5                 | 11 |
| 101           | 202            | 5               | 7            | 175           | 109        | 20             | 6             | 92              | 209             | 11         | 11              | 94               | 213          | 9            | 147            | 112               | 158           | 119                    | 151         | 7                 | 12 |
| 33            | 179            | 6               | 4            | 160           | 48         | 13             | 5             | 35              | 178             | 11         | 5               | 39               | 179          | 5            | 144            | 43                | 88            | 36                     | 103         | 58                | 13 |
| 41            | 99             | 2               | 3            | 65            | 73         | 5              | 1             | 32              | 107             | 2          | 2               | 39               | 101          | 6            | 45             | 46                | 62            | 45                     | 84          | 1                 | 14 |
| 39            | 8              | 2               | 1            | 38            | 6          | 1              | 2             | 34              | 11              | 1          | 3               | 35               | 12           | 1            | 20             | 24                | 38            | 33                     | 10          | 1                 | 15 |
| 44            | 16             | 9               | 2            | 38            | 18         | 1              | 7             | 51              | 18              | 1          | 2               | 52               | 15           | 4            | 18             | 33                | 49            | 45                     | 17          | 6                 | 16 |
| 41            | 32             | 1               | 1            | 39            | 30         | 1              | 2             | 34              | 38              | 1          | 2               | 37               | 35           | 1            | 32             | 23                | 48            | 33                     | 31          | 1                 | 17 |
| 16            | 17             | 1               | 1            | 14            | 17         | 1              | 1             | 15              | 17              | 1          | 1               | 15               | 18           | 1            | 11             | 15                | 19            | 16                     | 16          | 1                 | 18 |
| 103           | 25             | 9               | 4            | 101           | 24         | 9              | 4             | 102             | 27              | 12         | 12              | 102              | 28           | 6            | 57             | 63                | 108           | 108                    | 25          | 5                 | 19 |
| 67            | 36             | 4               | 1            | 63            | 32         | 8              | 2             | 61              | 36              | 3          | 4               | 63               | 36           | 4            | 37             | 56                | 72            | 56                     | 41          | 1                 | 20 |
| 56            | 40             | 4               | 3            | 48            | 38         | 7              | 4             | 49              | 41              | 1          | 8               | 52               | 39           | 2            | 37             | 51                | 61            | 50                     | 41          | 3                 | 21 |
| 78            | 40             | 2               | 1            | 69            | 35         | 11             | 2             | 72              | 41              | 8          | 5               | 86               | 37           | 1            | 35             | 68                | 90            | 76                     | 36          | 3                 | 22 |
| 18            | 7              | 1               | 2            | 19            | 7          | 1              | 2             | 16              | 7               | 1          | 3               | 14               | 13           | 2            | 16             | 7                 | 17            | 12                     | 13          | 1                 | 23 |
| 32            | 43             | 1               | 1            | 55            | 18         | 2              | 3             | 23              | 51              | 1          | 2               | 26               | 48           | 1            | 33             | 26                | 39            | 26                     | 36          | 1                 | 24 |
| 83            | 21             | 2               | 1            | 80            | 14         | 1              | 2             | 81              | 23              | 1          | 1               | 82               | 24           | 1            | 15             | 74                | 95            | 79                     | 16          | 1                 | 25 |
| 43            | 40             | 1               | 2            | 57            | 25         | 4              | 1             | 39              | 51              | 1          | 1               | 43               | 42           | 1            | 36             | 36                | 59            | 44                     | 34          | 1                 | 26 |
| 98            | 32             | 1               | 1            | 97            | 15         | 5              | 2             | 94              | 35              | 4          | 4               | 106              | 30           | 1            | 27             | 70                | 102           | 93                     | 19          | 2                 | 27 |
| 32            | 9              | 1               | 1            | 32            | 6          | 1              | 2             | 28              | 10              | 1          | 3               | 31               | 10           | 1            | 16             | 21                | 36            | 31                     | 7           | 2                 | 28 |
| 31            | 52             | 2               | 1            | 41            | 30         | 9              | 7             | 25              | 47              | 7          | 6               | 27               | 48           | 5            | 29             | 34                | 46            | 31                     | 43          | 2                 | 29 |
| 4             | 48             | 1               | 4            | 38            | 15         | 1              | 1             | 2               | 51              | 1          | 1               | 2                | 51           | 1            | 24             | 8                 | 22            | 2                      | 44          | 1                 | 30 |
| 66            | 24             | 3               | 3            | 66            | 22         | 1              | 3             | 68              | 22              | 1          | 4               | 68               | 22           | 1            | 46             | 34                | 74            | 66                     | 17          | 5                 | 31 |
| 59            | 28             | 1               | 3            | 60            | 24         | 3              | 3             | 57              | 30              | 1          | 2               | 57               | 28           | 4            | 36             | 48                | 70            | 56                     | 25          | 2                 | 32 |
| 158           | 96             | 12              | 5            | 168           | 87         | 5              | 11            | 151             | 101             | 6          | 9               | 147              | 112          | 8            | 227            | 37                | 153           | 140                    | 107         | 11                | 33 |
| 141           | 116            | 9               | 5            | 130           | 120        | 14             | 5             | 141             | 121             | 2          | 6               | 140              | 119          | 5            | 114            | 121               | 190           | 120                    | 129         | 8                 | 34 |
| 36            | 11             | 4               | 1            | 40            | 9          | 2              | 1             | 42              | 9               | 3          | 1               | 43               | 10           | 1            | 21             | 19                | 41            | 38                     | 9           | 1                 | 35 |
| 60            | 39             | 3               | 2            | 62            | 31         | 2              | 5             | 59              | 35              | 1          | 3               | 62               | 36           | 2            | 33             | 50                | 64            | 55                     | 36          | 3                 | 36 |
| 64            | 30             | 2               | 1            | 65            | 30         | 3              | 1             | 63              | 32              | 3          | 1               | 62               | 36           | 1            | 44             | 46                | 75            | 61                     | 34          | 2                 | 37 |
| 92            | 55             | 3               | 2            | 94            | 27         | 13             | 1             | 76              | 61              | 14         | 3               | 94               | 53           | 2            | 48             | 74                | 107           | 81                     | 56          | 5                 | 38 |
| 32            | 24             | 4               | 1            | 31            | 23         | 2              | 3             | 27              | 29              | 1          | 3               | 28               | 29           | 2            | 29             | 19                | 36            | 27                     | 26          | 2                 | 39 |
| 77            | 25             | 1               | 3            | 64            | 18         | 5              | 2             | 77              | 20              | 5          | 4               | 77               | 25           | 1            | 21             | 63                | 79            | 72                     | 20          | 2                 | 40 |
| 3298          | 2500           | 158             | 149          | 3480          | 1810       | 360            | 236           | 3027            | 2544            | 224        | 284             | 3207             | 2527         | 165          | 2561           | 2565              | 3912          | 3096                   | 2308        | 209               |    |

## ELECTION RETURNS FOR STATE OFFICERS, 1914

Rep., Republican; Dem., Democrat; Soc., Socialist; Prohib., Prohibitionist; Prog., Progressive;  
Indus. Lab., Industrial Labor; Non-Par., Non-Partisan

## WRIGHT COUNTY

| NAMES OF<br>TOWNSHIPS, VILLAGES<br>OR WARDS<br>(IN ALPHABETICAL ORDER) | Total Names on Register of<br>Electors—Males | Total Names on Register of<br>Electors—Females | Total Number of Ballots Cast<br>and Counted—Males | Total Number of Ballots Cast<br>and Counted—Females | GOVERNOR  |               |             |                     |                |                      | LIEUT. GOV.     |               |              |                |                |  |
|--|--|--|---|---|-----------|---------------|-------------|---------------------|----------------|----------------------|-----------------|---------------|--------------|----------------|----------------|--|
|  |  |  |   |   | Lee, Rep. | Hammond, Dem. | Lewis, Soc. | Calderwood, Prohib. | Halbert, Prog. | Johnson, Indus. Lab. | Burnquist, Rep. | Andrist, Dem. | Hanson, Soc. | Piper, Prohib. | Spencer, Prog. |  |
| 1 Albion   | 224  | 21   | 224   | 21  | 97        | 99            | 6           | 9                   | 4              |                      | 117             | 61            | 10           | 7              | 13             |  |
| 2 Buffalo  | 227  | 40   | 195   | 40  | 89        | 92            | 3           | 5                   | 2              | 1                    | 91              | 60            | 8            | 10             | 9              |  |
| 3 Chatham  | 135  | 4  | 135   | 4   | 59        | 62            | 1           | 4                   | 1              | 4                    | 67              | 46            | 4            | 1              | 5              |  |
| 4 Clearwater   | 139  | 52   | 139   | 52  | 68        | 48            | 4           | 16                  | 1              |                      | 73              | 33            | 5            | 14             | 6              |  |
| 5 Cokato   | 189  | 53   | 189   | 53  | 109       | 21            | 7           | 40                  | 5              | 2                    | 110             | 16            | 8            | 37             | 7              |  |
| 6 Corinna  | 156  | 37   | 103   | 37  | 45        | 42            | 5           | 5                   | 1              |                      | 39              | 38            | 2            | 4              | 8              |  |
| 7 Frankfort  | 384  | 19   | 328   | 19  | 34        | 255           | 2           | 10                  | 3              | 7                    | 50              | 183           | 10           | 16             | 24             |  |
| 8 Franklin   | 172  | 18   | 172   | 18  | 63        | 93            |             | 6                   | 1              | 1                    | 66              | 69            | 7            | 8              | 8              |  |
| 9 French Lake  | 219  | 19   | 219   | 19  | 152       | 23            | 2           | 31                  | 3              | 2                    | 142             | 19            | 6            | 23             | 14             |  |
| 10 Maple Lake  | 127  | 12   | 127   | 12  | 40        | 66            |             | 7                   | 3              | 6                    | 45              | 44            | 5            | 8              | 9              |  |
| 11 Marysville  | 265  | 14   | 238   | 14  | 115       | 77            | 12          | 10                  | 5              | 4                    | 108             | 58            | 10           | 11             | 16             |  |
| 12 Middleville   | 278  | 18   | 190   | 18  | 71        | 97            | 3           | 12                  | 1              | 1                    | 99              | 52            | 5            | 10             | 3              |  |
| 13 Monticello  | 225  | 4  | 159   | 4   | 72        | 60            | 10          | 8                   | 2              | 1                    | 83              | 37            | 15           | 9              | 4              |  |
| 14 Otsego  | 240  | 9  | 126   | 9   | 41        | 65            | 3           | 8                   | 2              | 2                    | 37              | 56            | 12           | 10             | 6              |  |
| 15 Rockford  | 149  | 8  | 149   | 8   | 89        | 44            | 3           | 4                   | 4              |                      | 85              | 32            | 7            | 9              | 4              |  |
| 16 Silver Creek  | 191  | 26   | 191   | 26  | 76        | 67            | 7           | 28                  | 1              | 2                    | 87              | 47            | 15           | 21             | 8              |  |
| 17 Southside   | 61   | 7  | 61  | 7   | 29        | 17            | 2           | 8                   | 1              | 4                    | 32              | 8             | 6            | 6              | 3              |  |
| 18 Stockholm   | 291  | 58   | 193   | 58  | 129       | 44            | 1           | 10                  |                | 2                    | 149             | 13            | 5            | 8              | 6              |  |
| 19 Victor  | 217  | 37   | 142   | 37  | 56        | 59            | 1           | 6                   | 3              | 5                    | 56              | 49            | 3            | 9              | 6              |  |
| 20 Woodland  | 233  | 10   | 134   | 10  | 66        | 49            | 2           | 7                   | 2              | 3                    | 54              | 49            | 2            | 6              | 9              |  |
| 21 Annandale   | 135  | 111  | 135   | 111   | 84        | 37            | 2           | 5                   |                |                      | 77              | 25            | 6            | 7              | 6              |  |
| 22 Buffalo   | 330  | 167  | 285   | 167   | 141       | 121           |             | 13                  | 1              | 3                    | 139             | 86            | 5            | 15             | 15             |  |
| 23 Cokato  | 173  | 136  | 173   | 136   | 79        | 54            |             | 38                  |                | 1                    | 121             | 19            | 1            | 24             | 1              |  |
| 24 Delano  | 209  | 49   | 209   | 49  | 75        | 127           |             | 3                   | 1              | 1                    | 74              | 99            | 6            | 7              | 5              |  |
| 25 Howard Lake   | 147  | 89   | 147   | 89  | 84        | 53            |             | 5                   |                |                      | 91              | 32            | 1            | 7              | 7              |  |
| 26 Maple Lake  | 160  | 46   | 158   | 46  | 30        | 122           |             | 4                   |                |                      | 27              | 106           | 5            | 5              | 2              |  |
| 27 Monticello  | 202  | 27   | 202   | 27  | 102       | 82            | 3           | 14                  |                |                      | 109             | 61            | 6            | 10             | 4              |  |
| 28 Montrose  | 61   | 36   | 61  | 36  | 35        | 19            |             | 5                   | 1              |                      | 37              | 15            | 1            | 4              | 2              |  |
| 29 Rockford  | 73   | 8  | 55  | 8   | 32        | 18            | 1           | 3                   |                |                      | 32              | 11            | 1            | 5              | 2              |  |
| 30 South Haven   | 48   | 28   | 48  | 28  | 21        | 21            | 1           | 4                   |                |                      | 20              | 18            | 1            | 7              |                |  |
| 31 Waverly   | 115  | 23   | 115   | 23  | 31        | 74            | 2           | 3                   |                | 2                    | 31              | 58            | 2            | 3              | 3              |  |
| Totals   | 5775   | 1186   | 5002  | 1186  | 2214      | 2108          | 83          | 331                 | 48             | 54                   | 2348            | 1500          | 186          | 321            | 251            |  |

## ELECTION RETURNS FOR STATE OFFICERS, 1914

Rep., Republican; Dem., Democrat; Soc., Socialist; Prohib., Prohibitionist; Prog., Progressive;  
Indus. Lab., Industrial Labor; Non-Par., Non-Partisan

## WRIGHT COUNTY

| SEC. OF STATE |                |                 |              | STATE AUDITOR |            |                |               | STATE TREASURER |                 |            |                 | ATTORNEY GENERAL |              |              | ASSOC. JUSTICE |                   | Clk-Sup-Crt.  | R. R. & WAREHOUSE COM. |             |                   |    |
|---------------|----------------|-----------------|--------------|---------------|------------|----------------|---------------|-----------------|-----------------|------------|-----------------|------------------|--------------|--------------|----------------|-------------------|---------------|------------------------|-------------|-------------------|----|
| Schmahl, Rep. | Bergheim, Dem. | Kalnes, Prohib. | Lewis, Prog. | Preus, Rep.   | Rush, Dem. | Thompson, Soc. | Curtis, Prog. | Smith, Rep.     | Engelbert, Dem. | Nash, Soc. | Jacobson, Prog. | Smith, Rep.      | Cronin, Dem. | Rieke, Prog. | Bunn, Non-Par. | Johnson, Non-Par. | Caswell, Rep. | Jacobson, Rep.         | Smith, Dem. | Hokanson, Prohib. |    |
| 133           | 55             | 6               | 13           | 115           | 51         | 11             | 21            | 119             | 54              | 8          | 27              | 121              | 57           | 20           | 90             | 93                | 162           | 118                    | 69          | 10                | 1  |
| 114           | 43             | 11              | 11           | 105           | 52         | 7              | 11            | 99              | 48              | 6          | 26              | 105              | 47           | 19           | 72             | 80                | 124           | 103                    | 51          | 13                | 2  |
| 88            | 31             | 3               | 4            | 69            | 47         | 4              | 3             | 65              | 43              | 3          | 15              | 79               | 38           | 11           | 62             | 55                | 104           | 79                     | 43          | 3                 | 3  |
| 85            | 26             | 14              | 3            | 86            | 29         | 7              | 6             | 89              | 26              | 6          | 6               | 93               | 27           | 6            | 67             | 41                | 101           | 72                     | 38          | 17                | 4  |
| 94            | 26             | 40              | 10           | 118           | 24         | 14             | 17            | 95              | 21              | 12         | 43              | 122              | 21           | 19           | 52             | 101               | 143           | 110                    | 19          | 46                | 5  |
| 45            | 33             | 8               | 5            | 46            | 33         | 4              | 8             | 46              | 35              | 5          | 5               | 51               | 33           | 7            | 40             | 39                | 59            | 45                     | 38          | 6                 | 6  |
| 121           | 131            | 14              | 12           | 106           | 140        | 13             | 11            | 88              | 163             | 10         | 12              | 101              | 145          | 13           | 145            | 93                | 169           | 78                     | 167         | 10                | 7  |
| 71            | 72             | 10              | 5            | 72            | 70         | 7              | 6             | 70              | 69              | 6          | 10              | 80               | 63           | 9            | 72             | 65                | 103           | 73                     | 69          | 9                 | 8  |
| 132           | 29             | 28              | 16           | 156           | 23         | 8              | 18            | 135             | 22              | 5          | 47              | 154              | 24           | 28           | 67             | 123               | 174           | 153                    | 26          | 24                | 9  |
| 57            | 41             | 10              | 10           | 56            | 43         | 5              | 9             | 58              | 44              | 4          | 10              | 60               | 45           | 8            | 51             | 41                | 82            | 53                     | 43          | 13                | 10 |
| 106           | 63             | 14              | 21           | 115           | 66         | 18             | 7             | 114             | 68              | 10         | 20              | 118              | 76           | 7            | 96             | 99                | 170           | 114                    | 71          | 15                | 11 |
| 109           | 46             | 9               | 6            | 106           | 50         | 14             | 10            | 112             | 42              | 5          | 15              | 118              | 46           | 6            | 74             | 72                | 139           | 102                    | 50          | 8                 | 12 |
| 88            | 37             | 15              | 6            | 90            | 35         | 13             | 3             | 81              | 28              | 13         | 23              | 95               | 34           | 6            | 59             | 69                | 108           | 77                     | 42          | 18                | 13 |
| 52            | 47             | 10              | 6            | 55            | 51         | 7              | 5             | 49              | 57              | 7          | 5               | 50               | 55           | 9            | 65             | 27                | 81            | 47                     | 61          | 8                 | 14 |
| 97            | 32             | 6               | 4            | 88            | 30         | 13             | 5             | 96              | 22              | 7          | 11              | 97               | 27           | 9            | 57             | 69                | 103           | 92                     | 33          | 7                 | 15 |
| 94            | 46             | 22              | 12           | 87            | 46         | 25             | 14            | 79              | 45              | 17         | 35              | 99               | 48           | 18           | 55             | 101               | 143           | 92                     | 46          | 31                | 16 |
| 26            | 14             | 9               | 4            | 32            | 8          | 8              | 5             | 25              | 12              | 4          | 12              | 35               | 11           | 5            | 14             | 33                | 43            | 29                     | 10          | 11                | 17 |
| 115           | 43             | 9               | 12           | 139           | 20         | 4              | 14            | 122             | 15              | 2          | 41              | 142              | 16           | 17           | 44             | 124               | 149           | 137                    | 22          | 14                | 18 |
| 82            | 34             | 6               | 6            | 78            | 39         | 4              | 8             | 82              | 32              | 1          | 12              | 84               | 30           | 11           | 49             | 52                | 91            | 73                     | 36          | 10                | 19 |
| 75            | 40             | 2               | 6            | 66            | 46         | 6              | 3             | 67              | 46              | 3          | 9               | 71               | 40           | 7            | 49             | 56                | 89            | 67                     | 45          | 7                 | 20 |
| 84            | 21             | 9               | 6            | 84            | 21         | 8              | 6             | 86              | 19              | 7          | 0               | 94               | 21           | 4            | 51             | 49                | 95            | 85                     | 24          | 10                | 21 |
| 164           | 59             | 22              | 17           | 179           | 57         | 8              | 13            | 169             | 58              | 4          | 28              | 194              | 56           | 10           | 145            | 91                | 190           | 158                    | 74          | 19                | 22 |
| 103           | 27             | 32              | 6            | 126           | 23         | 1              | 10            | 105             | 24              | 1          | 32              | 134              | 20           | 8            | 47             | 108               | 132           | 110                    | 22          | 31                | 23 |
| 102           | 82             | 5               | 6            | 89            | 85         | 5              | 11            | 83              | 88              | 4          | 13              | 103              | 82           | 8            | 94             | 60                | 126           | 72                     | 105         | 10                | 24 |
| 93            | 33             | 8               | 4            | 97            | 27         | 2              | 6             | 99              | 28              | 10         | 10              | 104              | 25           | 7            | 55             | 63                | 109           | 60                     | 29          | 8                 | 25 |
| 48            | 91             | 5               | 3            | 36            | 100        | 4              | 3             | 34              | 98              | 11         | 2               | 36               | 104          | 4            | 84             | 27                | 60            | 29                     | 98          | 7                 | 26 |
| 114           | 48             | 15              | 8            | 122           | 44         | 3              | 7             | 125             | 47              | 5          | 8               | 127              | 47           | 5            | 100            | 58                | 150           | 104                    | 64          | 11                | 27 |
| 42            | 11             | 8               | 1            | 40            | 13         | 1              | 3             | 37              | 15              | 3          | 4               | 39               | 15           | 3            | 27             | 20                | 46            | 33                     | 19          | 7                 | 28 |
| 38            | 7              | 4               | 1            | 35            | 10         | 2              | 3             | 40              | 6               | 1          | 2               | 40               | 7            | 2            | 33             | 14                | 45            | 32                     | 16          | 3                 | 29 |
| 27            | 15             | 3               | 1            | 25            | 13         | 1              | 1             | 20              | 15              | 1          | 7               | 24               | 16           | 2            | 19             | 16                | 34            | 22                     | 17          | 4                 | 30 |
| 47            | 41             | 5               | 2            | 43            | 44         | 3              | 3             | 47              | 44              | 3          | 5               | 50               | 52           | 4            | 55             | 24                | 65            | 37                     | 50          | 7                 | 31 |
| 2646          | 1324           | 362             | 227          | 2661          | 1340       | 220            | 250           | 2536            | 1334            | 174        | 504             | 2820             | 1331         | 292          | 1990           | 1963              | 3402          | 2495                   | 1497        | 397               |    |

## ELECTION RETURNS FOR STATE OFFICERS, 1914

Rep., Republican; Dem., Democrat; Soc., Socialist; Prohib., Prohibitionist; Prog., Progressive;  
Indus. Lab., Industrial Labor; Non-Par., Non-Partisan

## YELLOW MEDICINE COUNTY

| NAMES OF<br>TOWNSHIPS, VILLAGES<br>OR WARDS<br>(IN ALPHABETICAL ORDER) | Total Names on Register of<br>Electors—Males | Total Names on Register of<br>Electors—Females | Total Number of Ballots Cast<br>and Counted—Males | Total Number of Ballots Cast<br>and Counted—Females | GOVERNOR  |               |             |                     |                |                      | LIEUT. GOV.     |               |              |                |                |  |
|--|--|--|---|---|-----------|---------------|-------------|---------------------|----------------|----------------------|-----------------|---------------|--------------|----------------|----------------|--|
|  |  |  |   |   | Lee, Rep. | Hammond, Dem. | Lewis, Soc. | Calderwood, Prohib. | Halbert, Prog. | Johnson, Indus. Lab. | Burnquist, Rep. | Andrist, Dem. | Hanson, Soc. | Piper, Prohib. | Spencer, Prog. |  |
| 1 Burton Township.....   | 68   | 68   | 8   | 52  | 2         | 1             | 2           | 12                  | 40             | 3                    | 1               | 1             |              |                |                |  |
| 2 Echo Township.....   | 57   | 57   | 34  | 18  | 2         | 1             | 1           | 38                  | 10             | 4                    | 1               | 2             |              |                |                |  |
| 3 Fortier Township.....  | 51   | 51   | 20  | 19  | 1         | 10            | 1           | 20                  | 13             | 5                    | 8               | 1             |              |                |                |  |
| 4 Florida Township.....  | 47   | 47   | 31  | 15  | 1         | 1             | 1           | 31                  | 13             | 2                    | 24              | 1             |              |                |                |  |
| 5 Friendship Township.....   | 95   | 95   | 56  | 11  | 24        | 1             | 1           | 46                  | 11             | 2                    | 24              | 1             |              |                |                |  |
| 6 Hammer Township.....   | 47   | 47   | 17  | 27  | 2         | 1             | 1           | 24                  | 16             | 1                    | 2               | 1             |              |                |                |  |
| 7 Hazel Run Township.....  | 121  | 121  | 66  | 30  | 1         | 15            | 3           | 63                  | 19             | 9                    | 3               | 2             |              |                |                |  |
| 8 Lisbon Township.....   | 106  | 106  | 76  | 12  | 1         | 15            | 1           | 69                  | 7              | 6                    | 21              | 1             |              |                |                |  |
| 9 Minnesota Falls Township.....  | 129  | 93   | 52  | 22  | 1         | 9             | 1           | 47                  | 18             | 3                    | 7               | 3             |              |                |                |  |
| 10 Norman Township.....  | 72   | 72   | 47  | 18  | 5         | 1             | 1           | 44                  | 12             | 8                    | 8               | 2             |              |                |                |  |
| 11 Normania Township.....  | 95   | 96   | 59  | 23  | 1         | 8             | 1           | 54                  | 15             | 3                    | 12              | 3             |              |                |                |  |
| 12 Omro Township.....  | 94   | 91   | 32  | 64  | 1         | 1             | 1           | 29                  | 56             | 2                    | 2               | 1             |              |                |                |  |
| 13 Oshkosh Township.....   | 140  | 98   | 51  | 38  | 4         | 1             | 1           | 55                  | 30             | 1                    | 5               | 1             |              |                |                |  |
| 14 Posen Township.....   | 120  | 64   | 19  | 38  | 2         | 3             | 1           | 33                  | 22             | 4                    | 2               | 1             |              |                |                |  |
| 15 Sandnes Township.....   | 91   | 91   | 56  | 13  | 15        | 1             | 1           | 54                  | 7              | 6                    | 13              | 2             |              |                |                |  |
| 16 Sioux Agency Township.....  | 133  | 89   | 56  | 9   | 15        | 4             | 2           | 50                  | 5              | 21                   | 7               | 2             |              |                |                |  |
| 17 Stony Run Township.....   | 127  | 127  | 85  | 22  | 10        | 5             | 1           | 78                  | 16             | 6                    | 13              | 2             |              |                |                |  |
| 18 Swede Prairie Township.....   | 112  | 86   | 43  | 26  | 1         | 12            | 1           | 45                  | 16             | 5                    | 9               | 1             |              |                |                |  |
| 19 Tyro Township.....  | 83   | 83   | 44  | 26  | 11        | 1             | 1           | 52                  | 17             | 1                    | 7               | 1             |              |                |                |  |
| 20 Wergeland Township.....   | 82   | 82   | 49  | 22  | 4         | 2             | 1           | 42                  | 19             | 3                    | 3               | 3             |              |                |                |  |
| 21 Wood Lake Township.....   | 86   | 72   | 40  | 19  | 8         | 1             | 1           | 39                  | 17             | 9                    | 1               | 1             |              |                |                |  |
| 22 Canby City.....   | 391  | 329  | 161   | 150   | 1         | 11            | 1           | 174                 | 93             | 6                    | 13              | 5             |              |                |                |  |
| 23 Granite Falls City.....   | 256  | 256  | 137   | 81  | 22        | 5             | 3           | 144                 | 53             | 27                   | 8               | 5             |              |                |                |  |
| 24 Clarkfield Village.....   | 121  | 121  | 62  | 24  | 1         | 29            | 1           | 66                  | 11             | 3                    | 30              | 1             |              |                |                |  |
| 25 Echo Village.....   | 80   | 80   | 44  | 28  | 2         | 5             | 1           | 46                  | 15             | 5                    | 7               | 1             |              |                |                |  |
| 26 Hanley Falls Village.....   | 114  | 72   | 32  | 17  | 2         | 20            | 1           | 35                  | 13             | 1                    | 13              | 3             |              |                |                |  |
| 27 Porter Village.....   | 63   | 63   | 36  | 23  | 4         | 1             | 1           | 35                  | 18             | 2                    | 5               | 1             |              |                |                |  |
| 28 Wood Lake Village.....  | 88   | 88   | 27  | 42  | 8         | 7             | 1           | 38                  | 27             | 6                    | 6               | 1             |              |                |                |  |
| Totals.....  | 3070   | 2748   | 1440  | 889   | 63        | 239           | 18          | 22                  | 1463           | 609                  | 133             | 238           | 42           |                |                |  |



## ELECTION RETURNS FOR STATE OFFICERS, 1914

Rep., Republican; Dem., Democrat; Soc., Socialist; Prohib., Prohibitionist; Prog., Progressive;  
Indus. Lab., Industrial Labor; Non-Par., Non-Partisan

## YELLOW MEDICINE COUNTY

| SEC. OF STATE |                |                 |              | STATE AUDITOR |            |                |               | STATE TREASURER |                 |            |                 | ATTORNEY GENERAL |              |               | ASSOC. JUSTICE |                   | Clk. Sup. Crt. | R. R. & WAREHOUSE COM. |             |                   |
|---------------|----------------|-----------------|--------------|---------------|------------|----------------|---------------|-----------------|-----------------|------------|-----------------|------------------|--------------|---------------|----------------|-------------------|----------------|------------------------|-------------|-------------------|
| Schmahl, Rep. | Bergheim, Dem. | Kalnes, Prohib. | Lewis, Prog. | Preus, Rep.   | Rush, Dem. | Thompson, Soc. | Curtis, Prog. | Smith, Rep.     | Engelbert, Dem. | Nash, Soc. | Jacobson, Prog. | Smith, Rep.      | Cronin, Dem. | Riecke, Prog. | Bunn, Non-Par. | Johnson, Non-Par. | Caswell, Rep.  | Jacobson, Rep.         | Smith, Dem. | Hokanson, Prohib. |
| 13            | 42             | 2               | 3            | 15            | 39         | 3              | ...           | 12              | 41              | 3          | 2               | 11               | 46           | ...           | 22             | 28                | 39             | 14                     | 38          | 2                 |
| 41            | 10             | 2               | 2            | 39            | 8          | 5              | 2             | 37              | 10              | 3          | 5               | 42               | 10           | 1             | 23             | 23                | 42             | 40                     | 10          | 1                 |
| 29            | 15             | 9               | 2            | 19            | 18         | 6              | 2             | 16              | 15              | 4          | 10              | 18               | 19           | 5             | 14             | 26                | 37             | 22                     | 12          | 9                 |
| 25            | 14             | 1               | 3            | 30            | 15         | ...            | 1             | 33              | 13              | ...        | 1               | 31               | 16           | ...           | 24             | 17                | 37             | 30                     | 13          | 3                 |
| 45            | 11             | 2               | 2            | 62            | 14         | 1              | 6             | 49              | 13              | 2          | 18              | 59               | 12           | 9             | 21             | 51                | 66             | 55                     | 13          | 16                |
| 25            | 14             | 2               | 2            | 26            | 17         | ...            | 1             | 25              | 15              | ...        | 4               | 26               | 15           | 2             | 19             | 20                | 35             | 25                     | 12          | 4                 |
| 65            | 19             | 13              | 10           | 75            | 15         | 8              | 6             | 60              | 19              | 4          | 22              | 75               | 15           | 12            | 40             | 52                | 78             | 80                     | 9           | 11                |
| 67            | 11             | 21              | 2            | 84            | 10         | 3              | 4             | 77              | 4               | 2          | 18              | 91               | 8            | 3             | 32             | 62                | 89             | 73                     | 10          | 18                |
| 57            | 8              | 7               | 8            | 57            | 11         | 6              | 4             | 63              | 11              | 1          | 5               | 63               | 11           | 5             | 42             | 28                | 59             | 57                     | 11          | 6                 |
| 41            | 14             | 9               | 2            | 44            | 15         | 2              | 2             | 38              | 18              | ...        | 8               | 44               | 15           | 3             | 30             | 29                | 42             | 44                     | 14          | 7                 |
| 60            | 16             | 11              | 1            | 67            | 12         | 1              | 5             | 57              | 13              | ...        | 14              | 62               | 15           | 5             | 25             | 53                | 76             | 61                     | 13          | 13                |
| 39            | 44             | 2               | ...          | 42            | 47         | 3              | ...           | 32              | 51              | 1          | 1               | 32               | 51           | ...           | 42             | 32                | 57             | 34                     | 45          | 1                 |
| 56            | 24             | 4               | 5            | 54            | 28         | 2              | 5             | 51              | 30              | 1          | 9               | 54               | 29           | 2             | 29             | 42                | 66             | 45                     | 34          | 6                 |
| 45            | 12             | 2               | 1            | 38            | 15         | 4              | 4             | 30              | 25              | 3          | 4               | 41               | 19           | 2             | 25             | 32                | 51             | 39                     | 19          | 1                 |
| 49            | 19             | 11              | 3            | 60            | 11         | 2              | 6             | 56              | 10              | ...        | 15              | 65               | 9            | 5             | 20             | 52                | 66             | 61                     | 11          | 7                 |
| 51            | 8              | 14              | 5            | 60            | 5          | 16             | 3             | 49              | 3               | 21         | 12              | 68               | 5            | 5             | 35             | 42                | 67             | 66                     | 4           | 10                |
| 87            | 12             | 14              | 4            | 95            | 12         | 5              | ...           | 87              | 12              | 2          | 13              | 100              | 9            | 6             | 44             | 54                | 92             | 85                     | 18          | 7                 |
| 38            | 25             | 11              | 1            | 50            | 18         | 7              | ...           | 43              | 16              | 6          | 7               | 45               | 20           | 3             | 17             | 50                | 61             | 48                     | 11          | 12                |
| 55            | 17             | 7               | ...          | 66            | 13         | ...            | 1             | 57              | 14              | 1          | 8               | 64               | 9            | 3             | 20             | 50                | 73             | 52                     | 14          | 11                |
| 43            | 16             | 7               | 3            | 46            | 14         | 5              | 5             | 49              | 16              | 1          | 5               | 55               | 16           | 1             | 19             | 44                | 55             | 51                     | 14          | 4                 |
| 39            | 14             | 10              | 1            | 48            | 13         | 1              | 3             | 52              | 11              | ...        | 2               | 49               | 12           | 4             | 32             | 27                | 57             | 48                     | 11          | 4                 |
| 172           | 84             | 21              | 11           | 198           | 69         | 5              | 9             | 171             | 72              | 4          | 38              | 201              | 68           | 8             | 163            | 104               | 204            | 176                    | 82          | 15                |
| 151           | 52             | 10              | 5            | 167           | 40         | 23             | 2             | 146             | 45              | 25         | 14              | 187              | 33           | 4             | 102            | 90                | 160            | 152                    | 44          | 8                 |
| 62            | 19             | 28              | 1            | 81            | 16         | 4              | 2             | 72              | 16              | 1          | 12              | 89               | 13           | 1             | 31             | 60                | 81             | 74                     | 12          | 21                |
| 48            | 17             | 9               | 2            | 53            | 14         | 3              | 6             | 52              | 15              | 2          | 7               | 60               | 9            | 5             | 33             | 31                | 59             | 45                     | 16          | 7                 |
| 28            | 19             | 13              | 6            | 45            | 15         | 2              | 3             | 36              | 10              | 1          | 14              | 46               | 10           | 4             | 29             | 25                | 49             | 40                     | 11          | 13                |
| 33            | 20             | 7               | ...          | 38            | 16         | 4              | 2             | 34              | 16              | 1          | 8               | 45               | 12           | ...           | 14             | 40                | 42             | 36                     | 19          | 4                 |
| 49            | 22             | 5               | 2            | 46            | 21         | 8              | 2             | 46              | 21              | 6          | 3               | 54               | 17           | 3             | 32             | 29                | 54             | 43                     | 22          | 3                 |
| 1508          | 598            | 278             | 87           | 1705          | 541        | 129            | 86            | 1530            | 555             | 95         | 279             | 1777             | 523          | 101           | 979            | 1193              | 1894           | 1596                   | 542         | 224               |

## ABSTRACT OF VOTES POLLED FOR STATE OFFICERS BY COUNTIES, 1914.

Rep., Republican; Dem., Democrat; Soc., Socialist; Prohib., Prohibitionist; Prog., Progressive; Indus. Lbr., Industrial Labor; Non-Part., Non-Partisan.

|                    | Total names on Register of electors—Males. | Total names on Register of electors—Females. | Total number of ballots cast and counted—Males. | Total number of ballots cast and counted—Females. | GOVERNOR  |               |                  |                     |                |                      | LIEUTENANT GOVERNOR |               |                   |                |                | SEC. OF STATE |                |
|--------------------|--|--|---|---|-----------|---------------|------------------|---------------------|----------------|----------------------|---------------------|---------------|-------------------|----------------|----------------|---------------|----------------|
|                    |  |  |   |   | Lee, Rep. | Hammond, Dem. | Lewis, Socialist | Calderwood, Prohib. | Halbert, Prog. | Johnson, Indus. Lbr. | Burnquist, Rep.     | Andrist, Dem. | Hanson, Socialist | Piper, Prohib. | Spencer, Prog. | Schmah, Rep.  | Bergheim, Dem. |
| Aitkin.....        | 2575                                       | 548  | 2472  | 473   | 1115      | 635           | 407              | 144                 | 35             | 36                   | 1082                | 428           | 534               | 140            | 103            | 1195          | 526            |
| Anoka.....         | 2679                                       | 437  | 2556  | 434   | 1140      | 881           | 84               | 275                 | 17             | 29                   | 1246                | 617           | 144               | 239            | 73             | 1359          | 545            |
| Becker.....        | 3555                                       | 3181   | 1372  | 1193  | 169       | 236           | 34               | 30                  | 1495           | 768                  | 313                 | 248           | 98                | 1609           | 810            |               |                |
| Beltrami.....      | 3557                                       | 189  | 3380  | 167   | 1186      | 1066          | 782              | 121                 | 33             | 58                   | 1213                | 722           | 980               | 137            | 108            | 1446          | 796            |
| Benton.....        | 2400                                       | 463  | 2160  | 442   | 853       | 917           | 83               | 88                  | 19             | 55                   | 940                 | 689           | 139               | 80             | 59             | 1049          | 656            |
| Big Stone.....     |  |  | 1981  |   | 734       | 783           | 64               | 227                 | 18             | 28                   | 823                 | 623           | 112               | 173            | 44             | 908           | 569            |
| Blue Earth.....    | 6935                                       | 1734   | 6023  | 1423  | 2660      | 2835          | 73               | 200                 | 19             | 27                   | 2734                | 2148          | 263               | 296            | 128            | 3219          | 1832           |
| Brown.....         |  |  | 4202  |   | 1451      | 2283          | 140              | 46                  | 18             | 26                   | 1567                | 1636          | 310               | 109            | 94             | 2083          | 1323           |
| Carlton.....       | 2652                                       | 67   | 2457  | 12  | 807       | 837           | 409              | 264                 | 49             | 18                   | 908                 | 600           | 480               | 222            | 118            | 1055          | 647            |
| Carver.....        | 3513                                       | 1870   | 3455  | 1860  | 1320      | 1728          | 44               | 84                  | 27             | 59                   | 1689                | 1177          | 88                | 99             | 47             | 1959          | 961            |
| Cass.....          | 2553                                       | 305  | 2553  | 305   | 897       | 931           | 274              | 184                 | 48             | 55                   | 970                 | 563           | 351               | 159            | 124            | 1131          | 564            |
| Chippewa.....      | 2844                                       | 683  | 2697  | 679   | 1380      | 823           | 74               | 285                 | 22             | 21                   | 1384                | 592           | 157               | 259            | 73             | 1528          | 558            |
| Chisago.....       | 3095                                       |  | 2573  |   | 1472      | 708           | 69               | 121                 | 104            | 36                   | 1649                | 384           | 122               | 145            | 80             | 1699          | 389            |
| Clay.....          | 3723                                       | 348  | 3515  | 321   | 1696      | 1283          | 120              | 168                 | 37             | 54                   | 1686                | 924           | 247               | 211            | 96             | 1909          | 886            |
| Clearwater.....    | 1178                                       | 171  | 1158  | 171   | 489       | 403           | 109              | 81                  | 14             | 21                   | 564                 | 192           | 213               | 73             | 25             | 586           | 270            |
| Cook.....          |  |  | 397   |   | 168       | 85            | 72               | 40                  | 5              | 6                    | 167                 | 60            | 87                | 28             | 16             | 174           | 79             |
| Cottonwood.....    |  |  | 2310  |   | 1126      | 911           | 61               | 102                 | 14             | 11                   | 1187                | 500           | 159               | 152            | 58             | 1262          | 488            |
| Crow Wing.....     |  |  | 3671  |   | 1291      | 1185          | 524              | 382                 | 44             | 83                   | 1450                | 797           | 657               | 313            | 165            | 1678          | 814            |
| Dakota.....        | 5071                                       | 627  | 4857  | 475   | 1608      | 2604          | 144              | 183                 | 42             | 69                   | 1760                | 2005          | 261               | 228            | 149            | 2144          | 1744           |
| Dodge.....         | 2316                                       |  | 2306  |   | 1575      | 670           | 4                | 168                 | 21             | 22                   | 1168                | 690           | 68                | 146            | 36             | 1360          | 429            |
| Douglas.....       | 3433                                       |  | 2973  |   | 1346      | 943           | 83               | 393                 | 22             | 20                   | 1404                | 669           | 157               | 337            | 50             | 1480          | 669            |
| Fairbault.....     | 4204                                       | 2  | 3774  | 2   | 1806      | 1432          | 67               | 269                 | 44             | 26                   | 2005                | 935           | 131               | 313            | 91             | 2222          | 791            |
| Fillmore.....      | 4600                                       | 548  | 4197  | 512   | 2266      | 1213          | 68               | 417                 | 33             | 42                   | 2352                | 852           | 152               | 357            | 100            | 2472          | 825            |
| Freeborn.....      | 4475                                       |  | 4130  |   | 2134      | 1381          | 83               | 363                 | 26             | 19                   | 2311                | 853           | 209               | 403            | 101            | 2539          | 721            |
| Goodhue.....       | 6747                                       |  | 5731  |   | 2809      | 2152          | 92               | 484                 | 34             | 52                   | 3342                | 1415          | 163               | 385            | 87             | 3660          | 1098           |
| Grant.....         | 1758                                       |  | 1709  |   | 895       | 558           | 48               | 106                 | 27             | 8                    | 926                 | 356           | 94                | 109            | 44             | 1003          | 354            |
| Hennepin.....      |  |  | 51987   |   | 18984     | 24943         | 2934             | 2195                | 365            | 888                  | 19310               | 16161         | 5177              | 2165           | 1905           | 25596         | 11949          |
| Houston.....       | 3424                                       | 1  | 3008  | 1   | 1457      | 998           | 27               | 220                 | 28             | 45                   | 1637                | 705           | 95                | 157            | 87             | 1750          | 627            |
| Hubbard.....       | 1779                                       | 560  | 1646  | 457   | 702       | 345           | 197              | 89                  | 15             | 20                   | 717                 | 295           | 259               | 103            | 61             | 805           | 384            |
| Isanti.....        | 1909                                       | 3  | 1861  | 3   | 882       | 480           | 176              | 204                 | 50             | 20                   | 1001                | 211           | 253               | 176            | 50             | 978           | 270            |
| Itasca.....        | 2925                                       | 819  | 3115  | 802   | 1007      | 1247          | 412              | 156                 | 67             | 69                   | 1107                | 828           | 562               | 157            | 154            | 1175          | 835            |
| Jackson.....       | 3325                                       |  | 2583  |   | 1290      | 1085          | 22               | 53                  | 19             | 14                   | 1350                | 737           | 106               | 71             | 55             | 1535          | 624            |
| Kanabec.....       | 1516                                       |  | 1376  |   | 671       | 378           | 170              | 73                  | 18             | 18                   | 665                 | 279           | 225               | 83             | 39             | 739           | 285            |
| Kandiyohi.....     | 3833                                       | 839  | 3622  | 839   | 1561      | 1337          | 130              | 476                 | 24             | 10                   | 1958                | 761           | 214               | 346            | 43             | 1945          | 803            |
| Kittson.....       | 2015                                       | 506  | 1856  | 440   | 868       | 628           | 64               | 162                 | 32             | 28                   | 936                 | 393           | 179               | 142            | 63             | 933           | 504            |
| Koochiching.....   |  |  | 2367  |   | 617       | 1068          | 399              | 71                  | 22             | 45                   | 716                 | 650           | 533               | 88             | 79             | 848           | 726            |
| Lac qui Parle..... | 3160                                       |  | 2866  |   | 1452      | 933           | 59               | 257                 | 25             | 16                   | 1604                | 619           | 127               | 230            | 71             | 1671          | 576            |
| Lake.....          | 1296                                       | 644  | 1251  | 534   | 330       | 373           | 392              | 123                 | 13             | 9                    | 423                 | 201           | 456               | 101            | 32             | 458           | 294            |
| Le Sueur.....      | 4331                                       | 2509   | 4277  | 2495  | 1655      | 2125          | 68               | 114                 | 31             | 50                   | 1850                | 1639          | 158               | 154            | 118            | 2114          | 1458           |
| Lincoln.....       | 2181                                       |  | 1913  |   | 839       | 761           | 39               | 130                 | 27             | 30                   | 864                 | 545           | 115               | 134            | 71             | 943           | 554            |
| Lyon.....          | 3170                                       |  | 2912  |   | 1472      | 1107          | 87               | 130                 | 26             | 17                   | 1422                | 834           | 155               | 155            | 70             | 1469          | 836            |
| McLeod.....        | 4202                                       | 753  | 3773  | 751   | 1412      | 1828          | 42               | 113                 | 43             | 69                   | 1524                | 1499          | 120               | 138            | 74             | 1819          | 1299           |
| Mahnomen.....      |  |  | 959   | 284   | 336       | 429           | 52               | 17                  | 10             | 23                   | 296                 | 338           | 100               | 32             | 42             | 396           | 289            |
| Marshall.....      | 3138                                       | 351  | 2874  | 166   | 1399      | 911           | 143              | 270                 | 22             | 41                   | 1475                | 556           | 307               | 238            | 71             | 1498          | 707            |
| Martin.....        | 3926                                       | 105  | 3268  |   | 1401      | 1498          | 37               | 189                 | 22             | 19                   | 1518                | 995           | 114               | 218            | 90             | 1763          | 811            |
| Meeker.....        | 3646                                       | 814  | 3514  | 773   | 1685      | 1420          | 44               | 153                 | 17             | 31                   | 1849                | 1010          | 130               | 140            | 84             | 1871          | 1038           |
| Mill Lake.....     | 2163                                       |  | 2129  |   | 920       | 737           | 191              | 131                 | 36             | 26                   | 975                 | 466           | 271               | 132            | 82             | 1047          | 517            |
| Morrison.....      | 4371                                       | 1131   | 4057  | 1003  | 1582      | 1782          | 168              | 196                 | 49             | 86                   | 1610                | 1481          | 298               | 184            | 152            | 1444          | 1858           |
| Mower.....         | 4358                                       | 1  | 4256  | 1   | 2104      | 1588          | 83               | 217                 | 28             | 32                   | 2122                | 1100          | 188               | 227            | 92             | 2354          | 976            |
| Murray.....        | 2653                                       | 572  | 2088  | 412   | 908       | 927           | 46               | 96                  | 19             | 16                   | 1011                | 681           | 81                | 95             | 43             | 1049          | 679            |
| Nicollet.....      | 2906                                       | 56   | 2588  | 2   | 1002      | 1324          | 30               | 118                 | 21             | 23                   | 1276                | 877           | 94                | 101            | 37             | 1535          | 679            |
| Nobles.....        | 2931                                       | 73   | 2504  | 6   | 1166      | 1091          | 50               | 75                  | 36             | 10                   | 1197                | 797           | 101               | 112            | 101            | 1264          | 781            |
| Norman.....        | 2445                                       | 7  | 2262  | 7   | 1086      | 738           | 118              | 226                 | 20             | 16                   | 1097                | 483           | 206               | 226            | 37             | 1203          | 484            |
| Olmsted.....       | 4883                                       | 6  | 4552  | 6   | 2178      | 1850          | 46               | 199                 | 32             | 70                   | 2014                | 1396          | 145               | 227            | 399            | 2376          | 1289           |
| Otter Tail.....    | 8561                                       | 272  | 6278  | 111   | 3178      | 2053          | 348              | 406                 | 55             | 86                   | 3105                | 1482          | 611               | 440            | 162            | 3330          | 1482           |
| Pennington.....    | 2313                                       | 664  | 2203  | 644   | 1031      | 683           | 213              | 156                 | 12             | 24                   | 989                 | 407           | 364               | 162            | 48             | 1039          | 514            |
| Pine.....          | 2547                                       | 252  | 2042  | 212   | 1090      | 1025          | 240              | 226                 | 55             | 52                   | 1109                | 666           | 339               | 315            | 97             | 1818          | 739            |
| Pipestone.....     | 1789                                       | 43   | 1589  | 33  | 841       | 705           | 61               | 71                  | 15             | 8                    | 849                 | 507           | 110               | 86             | 45             | 968           | 435            |

## ABSTRACT OF VOTES POLLED FOR STATE OFFICERS BY COUNTIES, 1914.

Rep., Republican; Dem., Democrat; Soc., Socialist; Prohib., Prohibitionist; Prog., Progressive; Indus. Lbr., Industrial Labor; Non-Part., Non-Partisan.

| SEC. OF STATE   |              | STATE AUDITOR |            |                     |               |             | STATE TREASURER |                 |                 |             | ATTORNEY     |              |                 | ASSOCIATE JUSTICE  |               | CLK. SUP. CT.  | RAILROAD AND WAREHOUSE COMMISSIONER |                   |  |  |
|-----------------|--------------|---------------|------------|---------------------|---------------|-------------|-----------------|-----------------|-----------------|-------------|--------------|--------------|-----------------|--------------------|---------------|----------------|-------------------------------------|-------------------|--|--|
| Kalnes, Prohib. | Lewis, Prog. | Preus, Rep.   | Rush, Dem. | Thompson, Socialist | Curtis, Prog. | Smith, Rep. | Engelbert, Dem. | Nash, Socialist | Jacobson, Prog. | Smith, Rep. | Cronin, Dem. | Rieke, Prog. | Bunn, Non-Part. | Johnson, Non-Part. | Caswell, Rep. | Jacobson, Rep. | Smith, Dem.                         | Hokanson, Prohib. |  |  |
| 237             | 220          | 1171          | 413        | 562                 | 135           | 1156        | 402             | 507             | 217             | 1368        | 509          | 223          | 1075            | 865                | 1663          | 1234           | 557                                 | 281               |  |  |
| 226             | 119          | 1436          | 505        | 157                 | 130           | 1371        | 508             | 142             | 227             | 1524        | 529          | 122          | 1287            | 685                | 1962          | 1348           | 620                                 | 199               |  |  |
| 312             | 133          | 1734          | 720        | 295                 | 135           | 1615        | 708             | 268             | 296             | 1765        | 752          | 192          | 1513            | 1016               | 2146          | 1668           | 775                                 | 272               |  |  |
| 290             | 236          | 1464          | 599        | 962                 | 91            | 1339        | 624             | 949             | 217             | 1674        | 746          | 275          | 1378            | 1135               | 2081          | 1510           | 825                                 | 340               |  |  |
| 106             | 104          | 1044          | 654        | 144                 | 65            | 1003        | 644             | 131             | 118             | 1101        | 674          | 93           | 1163            | 471                | 1341          | 973            | 706                                 | 117               |  |  |
| 196             | 80           | 947           | 556        | 122                 | 71            | 950         | 525             | 112             | 144             | 1075        | 528          | 81           | 682             | 647                | 1178          | 863            | 593                                 | 170               |  |  |
| 285             | 202          | 3132          | 1972       | 271                 | 160           | 3181        | 1362            | 187             | 269             | 3423        | 1788         | 172          | 2969            | 1840               | 3977          | 2863           | 2091                                | 304               |  |  |
| 146             | 176          | 1805          | 1383       | 286                 | 158           | 1686        | 1451            | 239             | 296             | 1820        | 1312         | 331          | 1479            | 1625               | 2381          | 1743           | 1499                                | 141               |  |  |
| 264             | 156          | 1094          | 563        | 484                 | 139           | 1088        | 522             | 486             | 202             | 1249        | 633          | 175          | 1009            | 910                | 1634          | 1074           | 667                                 | 305               |  |  |
| 111             | 82           | 1942          | 987        | 107                 | 68            | 1893        | 1019            | 66              | 119             | 1993        | 1059         | 85           | 1232            | 1510               | 2065          | 1710           | 1128                                | 120               |  |  |
| 213             | 154          | 1087          | 565        | 387                 | 128           | 1113        | 512             | 368             | 241             | 1270        | 588          | 152          | 1012            | 818                | 1504          | 1092           | 647                                 | 213               |  |  |
| 271             | 111          | 1615          | 533        | 174                 | 107           | 1538        | 503             | 138             | 271             | 2014        | 367          | 121          | 1051            | 1170               | 1896          | 1508           | 566                                 | 251               |  |  |
| 132             | 140          | 1694          | 353        | 134                 | 160           | 1587        | 316             | 126             | 344             | 1842        | 309          | 154          | 905             | 1221               | 1841          | 1676           | 361                                 | 233               |  |  |
| 219             | 133          | 1907          | 835        | 256                 | 147           | 1778        | 815             | 204             | 345             | 2076        | 817          | 145          | 1290            | 1527               | 2361          | 1853           | 890                                 | 264               |  |  |
| 122             | 74           | 666           | 160        | 200                 | 45            | 541         | 170             | 197             | 175             | 710         | 219          | 96           | 283             | 710                | 842           | 714            | 196                                 | 111               |  |  |
| 51              | 33           | 174           | 65         | 95                  | 24            | 178         | 53              | 94              | 34              | 203         | 65           | 44           | 154             | 145                | 282           | 196            | 70                                  | 55                |  |  |
| 172             | 109          | 1298          | 452        | 146                 | 80            | 1235        | 434             | 124             | 194             | 1352        | 449          | 105          | 833             | 798                | 1416          | 1200           | 488                                 | 162               |  |  |
| 407             | 254          | 1633          | 711        | 789                 | 196           | 1741        | 672             | 722             | 270             | 1967        | 805          | 290          | 1560            | 1300               | 2352          | 1700           | 924                                 | 382               |  |  |
| 242             | 229          | 2101          | 1855       | 250                 | 165           | 2035        | 1831            | 269             | 228             | 2237        | 1814         | 174          | 1592            | 2336               | 2688          | 1923           | 1928                                | 221               |  |  |
| 169             | 79           | 1393          | 433        | 76                  | 118           | 1367        | 436             | 61              | 160             | 1460        | 396          | 93           | 775             | 856                | 1518          | 1343           | 463                                 | 141               |  |  |
| 451             | 96           | 1620          | 619        | 194                 | 139           | 1477        | 648             | 160             | 285             | 1671        | 630          | 174          | 994             | 1203               | 1803          | 1439           | 614                                 | 395               |  |  |
| 347             | 109          | 2265          | 803        | 115                 | 124           | 2222        | 800             | 98              | 258             | 2332        | 800          | 167          | 1527            | 1361               | 2181          | 1962           | 1036                                | 259               |  |  |
| 334             | 135          | 2641          | 803        | 173                 | 130           | 2525        | 786             | 116             | 335             | 2703        | 797          | 148          | 1451            | 1576               | 2831          | 2474           | 848                                 | 290               |  |  |
| 389             | 135          | 2796          | 706        | 216                 | 139           | 2599        | 719             | 189             | 308             | 2630        | 731          | 191          | 1392            | 1767               | 2774          | 2472           | 730                                 | 341               |  |  |
| 419             | 141          | 3865          | 1052       | 187                 | 153           | 3597        | 1062            | 174             | 408             | 3943        | 989          | 180          | 823             | 4295               | 4030          | 3564           | 1135                                | 385               |  |  |
| 113             | 56           | 1055          | 319        | 92                  | 64            | 989         | 317             | 66              | 158             | 1089        | 294          | 73           | 644             | 690                | 1136          | 1000           | 331                                 | 134               |  |  |
| 2374            | 2656         | 24571         | 10860      | 5623                | 1883          | 23204       | 10371           | 6201            | 3769            | 28331       | 11585        | 2045         | 22119           | 16359              | 29658         | 24222          | 14105                               | 2919              |  |  |
| 163             | 99           | 1816          | 655        | 79                  | 63            | 1776        | 616             | 64              | 182             | 1847        | 639          | 69           | 1034            | 1149               | 1803          | 1561           | 667                                 | 141               |  |  |
| 131             | 81           | 860           | 322        | 240                 | 65            | 780         | 334             | 251             | 99              | 917         | 361          | 93           | 611             | 569                | 1039          | 880            | 414                                 | 131               |  |  |
| 231             | 128          | 988           | 245        | 254                 | 146           | 913         | 200             | 243             | 285             | 1103        | 209          | 165          | 518             | 899                | 1164          | 979            | 229                                 | 326               |  |  |
| 250             | 437          | 1227          | 785        | 602                 | 186           | 1334        | 708             | 554             | 214             | 1451        | 904          | 271          | 1385            | 1072               | 2021          | 1310           | 1007                                | 284               |  |  |
| 88              | 77           | 1438          | 678        | 99                  | 74            | 1409        | 655             | 75              | 167             | 1526        | 624          | 88           | 968             | 966                | 1606          | 1337           | 716                                 | 97                |  |  |
| 109             | 104          | 682           | 242        | 260                 | 82            | 653         | 221             | 248             | 138             | 782         | 261          | 135          | 439             | 646                | 928           | 738            | 276                                 | 163               |  |  |
| 409             | 106          | 2129          | 704        | 231                 | 127           | 1988        | 674             | 212             | 343             | 2335        | 619          | 161          | 987             | 1806               | 2287          | 2024           | 699                                 | 390               |  |  |
| 163             | 96           | 982           | 427        | 157                 | 115           | 742         | 697             | 109             | 171             | 1152        | 395          | 111          | 589             | 914                | 1291          | 982            | 437                                 | 218               |  |  |
| 176             | 160          | 860           | 598        | 564                 | 83            | 848         | 542             | 541             | 121             | 1029        | 702          | 155          | 996             | 665                | 1374          | 854            | 756                                 | 214               |  |  |
| 267             | 118          | 1858          | 523        | 141                 | 110           | 1487        | 497             | 100             | 554             | 1917        | 511          | 127          | 1081            | 1256               | 2021          | 1654           | 576                                 | 278               |  |  |
| 188             | 99           | 462           | 202        | 465                 | 55            | 492         | 173             | 454             | 73              | 578         | 291          | 109          | 503             | 459                | 758           | 526            | 288                                 | 224               |  |  |
| 184             | 139          | 2237          | 1426       | 161                 | 90            | 2092        | 1512            | 145             | 169             | 2190        | 1539         | 126          | 1688            | 1511               | 2481          | 1919           | 1605                                | 152               |  |  |
| 130             | 96           | 949           | 515        | 108                 | 132           | 974         | 489             | 85              | 166             | 1089        | 467          | 94           | 694             | 816                | 1272          | 969            | 535                                 | 136               |  |  |
| 200             | 109          | 1554          | 751        | 175                 | 121           | 1488        | 744             | 182             | 197             | 1669        | 741          | 118          | 1127            | 1112               | 1853          | 1506           | 759                                 | 186               |  |  |
| 149             | 103          | 1735          | 1376       | 102                 | 100           | 1764        | 1353            | 87              | 116             | 1855        | 1337         | 96           | 1349            | 1406               | 2162          | 1564           | 1437                                | 143               |  |  |
| 37              | 59           | 350           | 284        | 152                 | 20            | 380         | 276             | 95              | 53              | 429         | 299          | 45           | 367             | 320                | 592           | 371            | 384                                 | 31                |  |  |
| 301             | 143          | 1639          | 554        | 319                 | 118           | 1496        | 591             | 233             | 330             | 1766        | 583          | 162          | 934             | 1448               | 1991          | 1591           | 601                                 | 321               |  |  |
| 246             | 118          | 1684          | 865        | 123                 | 174           | 1660        | 915             | 108             | 186             | 1839        | 827          | 119          | 1415            | 1098               | 2039          | 1267           | 1315                                | 205               |  |  |
| 163             | 130          | 1924          | 972        | 149                 | 131           | 1896        | 923             | 96              | 270             | 2049        | 942          | 130          | 1117            | 1728               | 2337          | 1312           | 987                                 | 239               |  |  |
| 172             | 145          | 1016          | 460        | 280                 | 145           | 1006        | 401             | 250             | 254             | 1229        | 421          | 170          | 791             | 890                | 1408          | 1075           | 476                                 | 253               |  |  |
| 225             | 185          | 1767          | 1423       | 324                 | 172           | 1725        | 1383            | 245             | 327             | 1968        | 1403         | 216          | 1635            | 1562               | 2732          | 1779           | 1494                                | 278               |  |  |
| 223             | 197          | 2389          | 965        | 182                 | 127           | 2419        | 862             | 152             | 245             | 2492        | 922          | 143          | 1496            | 1505               | 2593          | 2175           | 1021                                | 209               |  |  |
| 114             | 70           | 1086          | 653        | 98                  | 67            | 1078        | 646             | 62              | 148             | 1120        | 657          | 84           | 868             | 785                | 1341          | 999            | 666                                 | 121               |  |  |
| 122             | 69           | 1462          | 753        | 95                  | 74            | 1425        | 753             | 55              | 162             | 1546        | 671          | 102          | 924             | 1126               | 1577          | 1257           | 790                                 | 205               |  |  |
| 128             | 118          | 1207          | 821        | 99                  | 153           | 1224        | 741             | 85              | 221             | 1302        | 762          | 143          | 1110            | 879                | 1634          | 1164           | 833                                 | 155               |  |  |
| 257             | 80           | 1324          | 412        | 227                 | 79            | 1152        | 425             | 193             | 256             | 1319        | 447          | 154          | 654             | 1066               | 1452          | 1313           | 393                                 | 213               |  |  |
| 256             | 178          | 2355          | 1347       | 150                 | 187           | 2402        | 1295            | 107             | 267             | 2531        | 1311         | 154          | 1904            | 1562               | 2720          | 2217           | 1387                                | 257               |  |  |
| 521             | 290          | 3459          | 1347       | 713                 | 226           | 3284        | 1303            | 564             | 571             | 3894        | 1266         | 309          | 2997            | 2096               | 4293          | 3713           | 1391                                | 493               |  |  |
| 238             | 102          | 1101          | 406        | 363                 | 88            | 992         | 416             | 319             | 248             | 1219        | 427          | 132          | 778             | 970                | 1432          | 1164           | 449                                 | 222               |  |  |
| 224             | 193          | 1304          | 672        | 366                 | 169           | 1244        | 622             | 337             | 300             | 1427        | 691          | 231          | 1024            | 1130               | 1824          | 1298           | 766                                 | 324               |  |  |
| 106             | 71           | 936           | 422        | 111                 | 75            | 907         | 436             | 140             | 111             | 994         | 433          | 81           | 710             | 617                | 1142          | 888            | 489                                 | 107               |  |  |

## ABSTRACT OF VOTES POLLED FOR STATE OFFICERS BY COUNTIES, 1914.

Rep., Republican; Dem., Democrat; Soc., Socialist; Prohib., Prohibitionist; Prog., Progressive; Indus. Lbr., Industrial Labor; Non-Part., Non-Partisan.

|                      | Total names on Register of electors—Males. | Total names on Register of electors—Females. | Total number of ballots cast and counted—Males. | Total number of ballots cast and counted—Females. | GOVERNOR  |               |                  |                     |                |                      | LIEUTENANT GOVERNOR |               |                   |                |                | SEC. OF STATE |                |
|----------------------|--|--|---|---|-----------|---------------|------------------|---------------------|----------------|----------------------|---------------------|---------------|-------------------|----------------|----------------|---------------|----------------|
|                      |  |  |   |   | Lee, Rep. | Hammond, Dem. | Lewis, Socialist | Calderwood, Prohib. | Halbert, Prog. | Johnson, Indus. Lbr. | Burnquist, Rep.     | Andrist, Dem. | Hanson, Socialist | Piper, Prohib. | Spencer, Prog. | Schmahl, Rep. | Bergheim, Dem. |
| Polk.....            | 6503                                       | 47   | 5380  | 3   | 2465      | 2038          | 320              | 360                 | 31             | 53                   | 2498                | 1434          | 588               | 369            | 132            | 2636          | 1395           |
| Pope.....            | 2682                                       | 764  | 2600  | 762   | 1497      | 705           | 34               | 246                 | 11             | 12                   | 1610                | 376           | 86                | 244            | 44             | 1562          | 345            |
| Ramsey.....          | 37983                                      | .....  | 31530   | .....   | 7569      | 20113         | 1727             | 765                 | 559            | 368                  | 11646               | 13528         | 2533              | 859            | 1110           | 15148         | 10723          |
| Red Lake.....        | .....                                      | .....  | 1161  | .....   | 449       | 569           | 34               | 14                  | 11             | 15                   | 475                 | 388           | 110               | 30             | 20             | 552           | 360            |
| Redwood.....         | 3563                                       | 1  | 3092  | 1   | 1621      | 1230          | 60               | 74                  | 30             | 22                   | 1715                | 813           | 144               | 111            | 59             | 1832          | 769            |
| Renville.....        | 4732                                       | 1030   | 4492  | 1051  | 2430      | 1566          | 68               | 151                 | 28             | 34                   | 2436                | 1150          | 144               | 190            | 100            | 2719          | 948            |
| Rice.....            | 5284                                       | .....  | 4928  | .....   | 1967      | 2247          | 68               | 248                 | 45             | 90                   | 2161                | 1614          | 162               | 272            | 130            | 2508          | 1345           |
| Rock.....            | 1892                                       | 48   | 1768  | 1   | 824       | 726           | 40               | 73                  | 19             | 16                   | 895                 | 485           | 70                | 85             | 39             | 1026          | 520            |
| Roseau.....          | 2654                                       | 1174   | 2483  | 1050  | 987       | 659           | 348              | 204                 | 28             | 65                   | 1060                | 391           | 489               | 155            | 79             | 1170          | 468            |
| St. Louis.....       | 12657                                      | .....  | 20543   | .....   | 7087      | 9144          | 2090             | 1119                | 260            | 182                  | 7995                | 6267          | 2841              | 1214           | 871            | 9606          | 5685           |
| Scott.....           | 3231                                       | 1172   | 2974  | 1147  | 720       | 1902          | 34               | 58                  | 23             | 41                   | 813                 | 1520          | 68                | 79             | 61             | 1052          | 1340           |
| Sherburne.....       | .....                                      | .....  | 1942  | 506   | 918       | 619           | 52               | 172                 | 26             | 28                   | 941                 | 444           | 98                | 178            | 66             | 976           | 373            |
| Sibley.....          | 3808                                       | 1120   | 3281  | 1088  | 1419      | 1462          | 30               | 126                 | 13             | 47                   | 1668                | 976           | 112               | 116            | 44             | 1947          | 772            |
| Stearns.....         | 8816                                       | 3  | 7930  | 3   | 1811      | 5280          | 149              | 226                 | 40             | 96                   | 1887                | 4390          | 321               | 237            | 164            | 2538          | 3899           |
| Steele.....          | 3773                                       | 712  | 3503  | 704   | 1473      | 1585          | 55               | 144                 | 24             | 23                   | 1422                | 1518          | 97                | 127            | 58             | 1744          | 1252           |
| Stevens.....         | 1911                                       | 170  | 1854  | 170   | 798       | 826           | 17               | 104                 | 8              | 15                   | 847                 | 623           | 45                | 106            | 48             | 950           | 524            |
| Swift.....           | 3000                                       | 1349   | 2781  | 1270  | 1285      | 1081          | 64               | 219                 | 18             | 26                   | 1312                | 848           | 161               | 210            | 62             | 1373          | 808            |
| Todd.....            | 4324                                       | 1071   | 4106  | 914   | 2021      | 1409          | 243              | 234                 | 26             | 56                   | 1950                | 1089          | 411               | 273            | 89             | 2114          | 999            |
| Traverse.....        | 1528                                       | 168  | 1384  | 88  | 609       | 672           | 18               | 41                  | 4              | 3                    | 645                 | 503           | 42                | 32             | 27             | 709           | 448            |
| Wabasha.....         | 4280                                       | 1962   | 4574  | 2047  | 1564      | 1933          | 48               | 124                 | 33             | 48                   | 1686                | 1493          | 119               | 131            | 88             | 1904          | 1381           |
| Wadena.....          | 1652                                       | 21   | 1541  | .....   | 698       | 534           | 112              | 77                  | 23             | 27                   | 714                 | 369           | 158               | 86             | 58             | 800           | 362            |
| Waseca.....          | 3303                                       | 464  | 2890  | 464   | 1417      | 1128          | 39               | 75                  | 8              | 38                   | 1453                | 889           | 121               | 108            | 68             | 1641          | 796            |
| Washington.....      | 4462                                       | .....  | 3941  | .....   | 1448      | 1839          | 112              | 214                 | 98             | 57                   | 1899                | 1131          | 169               | 195            | 147            | 2134          | 951            |
| Watsonwan.....       | 2046                                       | 3  | 2118  | 3   | 844       | 1177          | 22               | 63                  | 6              | 6                    | 1129                | 598           | 100               | 88             | 76             | 1206          | 546            |
| Wilkin.....          | .....                                      | .....  | 1709  | .....   | 805       | 691           | 46               | 63                  | 9              | 12                   | 774                 | 538           | 101               | 83             | 50             | 862           | 508            |
| Winona.....          | 7544                                       | 18   | 6657  | 18  | 2648      | 3340          | 111              | 75                  | 46             | 83                   | 3029                | 2524          | 256               | 115            | 153            | 3298          | 2500           |
| Wright.....          | 5775                                       | 1186   | 5002  | 1186  | 2214      | 2108          | 83               | 331                 | 48             | 54                   | 2348                | 1500          | 186               | 321            | 215            | 2646          | 1324           |
| Yellow Medicine..... | 3070                                       | .....  | 2748  | .....   | 1440      | 889           | 63               | 239                 | 18             | 22                   | 1463                | 609           | 133               | 238            | 42             | 1508          | 598            |
| Totals.....          | .....                                      | .....  | 356906  | .....   | 143730    | 156304        | 17225            | 18582               | 3553           | 3861                 | 150069              | 108802        | 28649             | 18933          | 10821          | 180070        | 96585          |



## ABSTRACT OF VOTES POLLED FOR STATE OFFICERS BY COUNTIES, 1914.

Rep., Republican; Dem., Democrat; Soc., Socialist; Prohib., Prohibitionist; Prog., Progressive; Indus. Lbr., Industrial Labor; Non-Part., Non-Partisan.

| SEC. OF STATE   |              | STATE AUDITOR |            |                     |               |             | STATE TREASURER |                 |                 |             | ATTORNEY     |              |                 | ASSOCIATE JUSTICE  |               | CLK. SUP. CT.  | RAILROAD AND WAREHOUSE COMMISSIONER |                   |  |
|-----------------|--------------|---------------|------------|---------------------|---------------|-------------|-----------------|-----------------|-----------------|-------------|--------------|--------------|-----------------|--------------------|---------------|----------------|-------------------------------------|-------------------|--|
| Kalnes, Prohib. | Lewis, Prog. | Preus, Rep.   | Rush, Dem. | Thompson, Socialist | Curtis, Prog. | Smith, Rep. | Engelbert, Dem. | Nash, Socialist | Jacobson, Prog. | Smith, Rep. | Cronin, Dem. | Rieke, Prog. | Bunn, Non-Part. | Johnson, Non-Part. | Caswell, Rep. | Jacobson, Rep. | Smith, Dem.                         | Hokanson, Prohib. |  |
| 559             | 258          | 2818          | 1236       | 709                 | 225           | 2537        | 1245            | 565             | 620             | 3025        | 1326         | 325          | 2264            | 2258               | 3790          | 2872           | 1399                                | 514               |  |
| 356             | 56           | 1870          | 336        | 89                  | 72            | 1796        | 357             | 75              | 211             | 1796        | 345          | 112          | 868             | 1117               | 1791          | 1607           | 385                                 | 251               |  |
| 1107            | 1944         | 14023         | 11195      | 2786                | 1192          | 13124       | 11145           | 3140            | 1749            | 15803       | 11040        | 1468         | 19649           | 7442               | 19790         | 12752          | 13466                               | 1381              |  |
| 40              | 35           | 534           | 354        | 79                  | 36            | 532         | 335             | 65              | 65              | 591         | 341          | 33           | 588             | 335                | 728           | 516            | 396                                 | 41                |  |
| 146             | 129          | 1829          | 715        | 138                 | 119           | 1801        | 717             | 108             | 209             | 1879        | 669          | 150          | 1142            | 1200               | 2026          | 1709           | 781                                 | 146               |  |
| 248             | 127          | 2688          | 990        | 140                 | 127           | 2597        | 945             | 132             | 303             | 2646        | 893          | 428          | 1753            | 1687               | 2939          | 2402           | 1097                                | 269               |  |
| 285             | 215          | 2647          | 1323       | 231                 | 123           | 2543        | 1351            | 124             | 302             | 2562        | 1346         | 150          | 1977            | 1717               | 1850          | 2278           | 1439                                | 260               |  |
| 97              | 46           | 1038          | 399        | 72                  | 55            | 982         | 390             | 57              | 121             | 1034        | 402          | 74           | 796             | 524                | 1106          | 950            | 440                                 | 94                |  |
| 249             | 145          | 1192          | 373        | 485                 | 101           | 1070        | 364             | 452             | 276             | 1304        | 450          | 203          | 957             | 925                | 1524          | 1213           | 466                                 | 283               |  |
| 1467            | 1397         | 9991          | 5018       | 2933                | 958           | 10823       | 4270            | 2653            | 1241            | 11146       | 5537         | 1127         | 9898            | 6471               | 13789         | 9384           | 6564                                | 1719              |  |
| 87              | 70           | 969           | 1415       | 70                  | 51            | 957         | 1412            | 86              | 90              | 1006        | 1424         | 76           | 1226            | 782                | 1285          | 849            | 1432                                | 84                |  |
| 201             | 88           | 1057          | 355        | 112                 | 91            | 1024        | 326             | 98              | 156             | 1083        | 356          | 100          | 719             | 681                | 1177          | 944            | 368                                 | 188               |  |
| 132             | 74           | 1841          | 854        | 100                 | 64            | 1765        | 925             | 60              | 153             | 1803        | 1284         | 200          | 1144            | 1284               | 1996          | 1515           | 895                                 | 343               |  |
| 305             | 250          | 2383          | 4089       | 298                 | 178           | 2332        | 4153            | 252             | 223             | 2420        | 4077         | 191          | 3771            | 1973               | 3950          | 2030           | 4266                                | 260               |  |
| 154             | 97           | 1729          | 1252       | 108                 | 99            | 1723        | 1234            | 100             | 145             | 1805        | 1235         | 107          | 1425            | 1239               | 2103          | 1583           | 1272                                | 138               |  |
| 121             | 57           | 979           | 561        | 64                  | 48            | 946         | 562             | 46              | 91              | 1025        | 556          | 48           | 866             | 598                | 1187          | 885            | 607                                 | 85                |  |
| 266             | 76           | 1520          | 760        | 180                 | 87            | 1415        | 725             | 113             | 290             | 1646        | 734          | 97           | 1176            | 1095               | 1830          | 1464           | 769                                 | 226               |  |
| 362             | 246          | 2117          | 996        | 470                 | 176           | 2100        | 985             | 405             | 299             | 2385        | 983          | 246          | 1565            | 1708               | 2795          | 2134           | 1086                                | 369               |  |
| 44              | 40           | 704           | 448        | 39                  | 37            | 706         | 425             | 34              | 71              | 766         | 409          | 35           | 563             | 537                | 948           | 623            | 520                                 | 80                |  |
| 150             | 109          | 1880          | 1400       | 108                 | 110           | 1916        | 1363            | 93              | 146             | 1981        | 1370         | 105          | 1548            | 1494               | 2138          | 1792           | 1411                                | 134               |  |
| 97              | 84           | 820           | 349        | 156                 | 73            | 799         | 336             | 146             | 108             | 854         | 351          | 95           | 563             | 566                | 1001          | 747            | 383                                 | 115               |  |
| 105             | 93           | 1610          | 815        | 113                 | 67            | 1583        | 822             | 73              | 143             | 1672        | 803          | 82           | 1305            | 1018               | 1754          | 1506           | 904                                 | 129               |  |
| 185             | 196          | 2126          | 931        | 185                 | 203           | 2082        | 884             | 189             | 307             | 2287        | 910          | 201          | 1705            | 1338               | 2421          | 2000           | 1090                                | 235               |  |
| 96              | 75           | 1219          | 503        | 73                  | 135           | 1161        | 524             | 54              | 177             | 1292        | 478          | 73           | 664             | 983                | 1413          | 1179           | 582                                 | 89                |  |
| 90              | 62           | 838           | 499        | 98                  | 57            | 853         | 469             | 88              | 131             | 937         | 478          | 58           | 761             | 575                | 1117          | 847            | 527                                 | 99                |  |
| 158             | 149          | 3480          | 1810       | 360                 | 236           | 3027        | 2544            | 224             | 284             | 3297        | 2527         | 165          | 2561            | 2565               | 2912          | 3096           | 2308                                | 209               |  |
| 362             | 227          | 2661          | 1340       | 220                 | 250           | 2536        | 1334            | 174             | 504             | 2820        | 1331         | 292          | 1990            | 1963               | 3402          | 2495           | 1497                                | 397               |  |
| 278             | 87           | 1705          | 541        | 129                 | 86            | 1530        | 555             | 95              | 279             | 1777        | 523          | 101          | 979             | 1193               | 1894          | 1596           | 542                                 | 224               |  |
| 22515           | 16684        | 181198        | 92133      | 30291               | 13556         | 173198      | 90810           | 28486           | 25534           | 195372      | 94025        | 16738        | 149309          | 127132             | 222364        | 171017         | 105478                              | 24087             |  |



## ABSTRACT OF VOTES POLLED FOR AMENDMENTS TO CONSTITUTION, 1914

|                    | No. 1* |      | No. 2** |      | No. 3*** |      | No. 4**** |      |
|--------------------|--------|------|---------|------|----------|------|-----------|------|
|                    | Yes    | No   | Yes     | No   | Yes      | No   | Yes       | No   |
| Aitkin.....        | 1312   | 318  | 810     | 668  | 1112     | 458  | 983       | 502  |
| Anoka.....         | 1082   | 240  | 879     | 436  | 1073     | 285  | 805       | 376  |
| Becker.....        | 1536   | 389  | 1209    | 594  | 1535     | 421  | 1261      | 536  |
| Beltrami.....      | 1868   | 356  | 1360    | 712  | 2067     | 317  | 1398      | 620  |
| Benton.....        | 767    | 310  | 554     | 483  | 755      | 323  | 628       | 384  |
| Big Stone.....     | 1070   | 164  | 799     | 335  | 1001     | 197  | 844       | 265  |
| Blue Earth.....    | 3002   | 704  | 2217    | 1276 | 2745     | 904  | 2402      | 992  |
| Brown.....         | 1715   | 511  | 1346    | 697  | 1595     | 539  | 1363      | 644  |
| Carlton.....       | 1490   | 269  | 1161    | 520  | 1422     | 331  | 1164      | 452  |
| Carver.....        | 1058   | 544  | 777     | 728  | 1101     | 531  | 893       | 592  |
| Cass.....          | 1207   | 268  | 893     | 479  | 1182     | 319  | 1050      | 413  |
| Chippewa.....      | 1358   | 342  | 909     | 636  | 1237     | 397  | 1177      | 466  |
| Chisago.....       | 1248   | 243  | 845     | 517  | 1214     | 283  | 934       | 350  |
| Clay.....          | 1695   | 419  | 1346    | 649  | 1673     | 443  | 1429      | 526  |
| Clearwater.....    | 647    | 121  | 465     | 240  | 611      | 171  | 505       | 200  |
| Cook.....          | 234    | 33   | 159     | 55   | 223      | 31   | 177       | 38   |
| Cottonwood.....    | 1077   | 228  | 806     | 399  | 937      | 332  | 866       | 315  |
| Crow Wing.....     | 1875   | 585  | 1439    | 928  | 1938     | 585  | 1579      | 761  |
| Dakota.....        | 1972   | 666  | 1586    | 977  | 2052     | 644  | 1793      | 747  |
| Dodge.....         | 1126   | 222  | 789     | 450  | 1034     | 299  | 863       | 350  |
| Douglas.....       | 1538   | 284  | 914     | 586  | 1155     | 454  | 974       | 476  |
| Faribault.....     | 1794   | 498  | 1284    | 889  | 1739     | 568  | 1448      | 687  |
| Fillmore.....      | 2111   | 476  | 1281    | 1122 | 1704     | 1728 | 1622      | 826  |
| Freeborn.....      | 2285   | 360  | 1541    | 872  | 2106     | 501  | 1731      | 658  |
| Goodhue.....       | 3085   | 875  | 2348    | 1330 | 2519     | 1261 | 2317      | 1273 |
| Grant.....         | 783    | 203  | 579     | 373  | 675      | 290  | 581       | 331  |
| Hennepin.....      | 20342  | 4931 | 16083   | 6638 | 22344    | 4453 | 14028     | 6727 |
| Houston.....       | 1074   | 442  | 767     | 674  | 1093     | 480  | 872       | 549  |
| Hubbard.....       | 755    | 233  | 552     | 377  | 803      | 240  | 597       | 310  |
| Isanti.....        | 924    | 127  | 486     | 366  | 756      | 244  | 571       | 255  |
| Itasca.....        | 1639   | 371  | 1282    | 614  | 1733     | 323  | 1349      | 538  |
| Jackson.....       | 1299   | 284  | 954     | 491  | 1214     | 341  | 1095      | 403  |
| Kanabec.....       | 708    | 141  | 470     | 305  | 656      | 191  | 531       | 236  |
| Kandiyohi.....     | 2010   | 303  | 1298    | 709  | 1638     | 473  | 1397      | 539  |
| Kittson.....       | 1024   | 186  | 752     | 359  | 903      | 255  | 819       | 270  |
| Koochiching.....   | 1180   | 219  | 892     | 403  | 1623     | 119  | 981       | 323  |
| Lac qui Parle..... | 1409   | 339  | 992     | 636  | 1215     | 504  | 1105      | 499  |
| Lake.....          | 789    | 100  | 538     | 249  | 731      | 124  | 556       | 205  |
| Le Sueur.....      | 1794   | 620  | 1405    | 891  | 1688     | 689  | 1695      | 749  |
| Lincoln.....       | 852    | 236  | 590     | 435  | 753      | 301  | 662       | 345  |
| Lyon.....          | 1496   | 260  | 1065    | 572  | 1285     | 450  | 1125      | 482  |
| McLeod.....        | 1356   | 778  | 1074    | 1020 | 1385     | 760  | 1182      | 872  |
| Mahnomen.....      | 420    | 124  | 347     | 171  | 441      | 120  | 376       | 142  |
| Marshall.....      | 1493   | 248  | 1040    | 559  | 1404     | 367  | 1128      | 438  |
| Martin.....        | 1845   | 303  | 1581    | 469  | 1769     | 379  | 1626      | 399  |

\*A provision for direct legislation by the people through the initiative and referendum, being an amendment to Section One (1), Article Four (4), of the State Constitution.

\*\*Amendment of Section Two (2), Article Six (6), Constitution, increasing the number of associate justices of the supreme court from four (4) to six (6) and providing that no statute shall be held unconstitutional by less than five (5) judges, and that the clerk shall be appointed by the court.

\*\*\*Amendment to Section Two (2), of Article Eight (8), of the Constitution, setting apart a revolving fund from the school and swamp land funds to be used in constructing roads, ditches and fire breaks in, through and around unsold school and swamp lands.

\*\*\*\*Repealing Section Eleven (11), Article Nine (9), of the Constitution of the State of Minnesota, providing for the publication in a St. Pau newspaper annually the report of the state treasurer.

## ABSTRACT OF VOTES POLLED FOR AMENDMENTS TO CONSTITUTION, 1914

| No. 5 ***** |      | No. 6 ***** |      | No. 7 ***** |       | No. 8 ***** |      | No. 9 ***** |      | No. 10 ***** |      | No. 11 ***** |      |
|-------------|------|-------------|------|-------------|-------|-------------|------|-------------|------|--------------|------|--------------|------|
| Yes         | No   | Yes         | No   | Yes         | No    | Yes         | No   | Yes         | No   | Yes          | No   | Yes          | No   |
| 1329        | 292  | 858         | 641  | 689         | 617   | 702         | 643  | 1121        | 556  | 1165         | 327  | 994          | 507  |
| 1020        | 282  | 786         | 420  | 587         | 475   | 732         | 373  | 1236        | 284  | 909          | 256  | 977          | 285  |
| 1540        | 361  | 1216        | 598  | 1051        | 588   | 1102        | 556  | 1658        | 447  | 1277         | 428  | 1263         | 611  |
| 1982        | 279  | 1195        | 824  | 1073        | 723   | 1255        | 637  | 1837        | 528  | 1585         | 410  | 1467         | 607  |
| 806         | 265  | 602         | 407  | 472         | 415   | 539         | 397  | 837         | 332  | 649          | 301  | 669          | 338  |
| 990         | 147  | 827         | 285  | 644         | 356   | 706         | 277  | 981         | 176  | 840          | 169  | 888          | 262  |
| 2863        | 607  | 2370        | 1069 | 1993        | 1082  | 1954        | 1184 | 3144        | 660  | 2516         | 731  | 2496         | 1005 |
| 1594        | 445  | 1445        | 628  | 1148        | 692   | 1198        | 684  | 1869        | 437  | 1463         | 451  | 1334         | 711  |
| 1424        | 284  | 1166        | 512  | 818         | 661   | 918         | 610  | 1264        | 451  | 1298         | 349  | 1041         | 585  |
| 1074        | 457  | 1066        | 525  | 788         | 666   | 758         | 644  | 1551        | 439  | 803          | 589  | 924          | 631  |
| 1287        | 220  | 834         | 544  | 702         | 435   | 809         | 411  | 1018        | 630  | 1038         | 292  | 991          | 459  |
| 1326        | 280  | 1020        | 541  | 800         | 541   | 938         | 491  | 1398        | 325  | 1113         | 360  | 1136         | 412  |
| 1137        | 252  | 789         | 501  | 682         | 463   | 718         | 423  | 1195        | 273  | 994          | 275  | 979          | 387  |
| 1814        | 342  | 1380        | 610  | 1116        | 668   | 1268        | 561  | 1748        | 393  | 1435         | 426  | 1504         | 548  |
| 753         | 80   | 483         | 247  | 399         | 211   | 406         | 230  | 579         | 203  | 544          | 136  | 496          | 238  |
| 193         | 31   | 155         | 48   | 140         | 54    | 141         | 60   | 173         | 75   | 170          | 39   | 173          | 42   |
| 1085        | 190  | 816         | 361  | 743         | 351   | 767         | 340  | 1123        | 229  | 885          | 226  | 909          | 359  |
| 1917        | 544  | 1347        | 992  | 1180        | 955   | 1280        | 858  | 1813        | 696  | 1762         | 560  | 1587         | 847  |
| 1984        | 554  | 1767        | 830  | 1336        | 995   | 1505        | 782  | 2604        | 520  | 1737         | 610  | 1737         | 781  |
| 1135        | 198  | 909         | 347  | 792         | 360   | 746         | 370  | 1217        | 249  | 941          | 234  | 993          | 343  |
| 1278        | 274  | 1136        | 477  | 775         | 553   | 757         | 540  | 1276        | 366  | 1097         | 309  | 1064         | 473  |
| 1833        | 402  | 1502        | 665  | 1396        | 687   | 1210        | 776  | 1922        | 481  | 1532         | 508  | 1571         | 642  |
| 2034        | 427  | 1521        | 905  | 1726        | 665   | 1242        | 932  | 1982        | 590  | 1699         | 611  | 1692         | 865  |
| 2244        | 335  | 1731        | 669  | 1562        | 637   | 1398        | 821  | 2214        | 447  | 1892         | 421  | 1831         | 651  |
| 2933        | 761  | 2570        | 1128 | 2391        | 1102  | 1680        | 1582 | 2369        | 1328 | 2533         | 899  | 2155         | 1464 |
| 786         | 187  | 620         | 309  | 487         | 330   | 482         | 331  | 802         | 222  | 650          | 204  | 608          | 311  |
| 16519       | 4395 | 14663       | 6645 | 6385        | 17412 | 12032       | 6143 | 24616       | 3837 | 15906        | 5444 | 16322        | 5784 |
| 1096        | 483  | 931         | 558  | 909         | 545   | 751         | 588  | 1141        | 451  | 887          | 451  | 951          | 522  |
| 787         | 186  | 593         | 335  | 466         | 337   | 473         | 377  | 759         | 307  | 649          | 245  | 603          | 311  |
| 735         | 157  | 459         | 350  | 400         | 302   | 412         | 307  | 798         | 214  | 657          | 176  | 630          | 252  |
| 1608        | 359  | 1279        | 617  | 1011        | 678   | 1098        | 628  | 1349        | 628  | 1458         | 410  | 1280         | 611  |
| 1266        | 271  | 1052        | 413  | 944         | 426   | 981         | 434  | 1291        | 349  | 1068         | 281  | 1176         | 351  |
| 599         | 132  | 473         | 300  | 367         | 294   | 402         | 262  | 621         | 208  | 587          | 265  | 543          | 244  |
| 1755        | 357  | 1257        | 661  | 1168        | 598   | 1230        | 597  | 1843        | 443  | 1566         | 362  | 1476         | 566  |
| 1028        | 151  | 848         | 277  | 644         | 340   | 713         | 304  | 882         | 202  | 827          | 209  | 786          | 333  |
| 1305        | 143  | 819         | 438  | 765         | 366   | 816         | 378  | 1055        | 363  | 1044         | 205  | 1020         | 347  |
| 1381        | 310  | 1132        | 511  | 914         | 540   | 910         | 579  | 1411        | 391  | 1145         | 377  | 1151         | 546  |
| 644         | 132  | 474         | 284  | 359         | 345   | 467         | 231  | 671         | 173  | 649          | 146  | 598          | 205  |
| 1772        | 573  | 1580        | 721  | 1612        | 779   | 1263        | 853  | 1845        | 664  | 1469         | 621  | 1521         | 766  |
| 861         | 218  | 658         | 356  | 537         | 366   | 587         | 339  | 866         | 241  | 686          | 249  | 794          | 283  |
| 1432        | 272  | 1136        | 510  | 979         | 521   | 904         | 572  | 1496        | 329  | 1221         | 318  | 1168         | 505  |
| 1387        | 684  | 1203        | 860  | 969         | 985   | 966         | 965  | 1662        | 705  | 1125         | 779  | 1220         | 895  |
| 467         | 99   | 357         | 146  | 281         | 186   | 336         | 161  | 443         | 128  | 378          | 122  | 397          | 145  |
| 1512        | 232  | 1054        | 534  | 858         | 506   | 940         | 433  | 1395        | 297  | 1165         | 262  | 1187         | 429  |
| 1792        | 252  | 1615        | 428  | 1601        | 419   | 1404        | 454  | 1816        | 309  | 1590         | 320  | 1660         | 405  |

\*\*\*\*\*Amendment to Section Six (6), of Article Eight (8), of the Constitution relating to the investment of school funds and authorizing the investment and loaning of school funds on improved farm lands within the state.

\*\*\*\*\*Amendment to Section Seven (7), Article Six (6), of the Constitution of the State of Minnesota, providing for extension of the term of office of the probate judge to four (4) years.

\*\*\*\*\*Amendment of Section Two (2), of Article Four (4), of the Constitution, relating to the number of members of the senate and house of representatives and the basis of apportionment thereof.

\*\*\*\*\*Amendment of Article Nine (9) of the Constitution relating to the payment of tree bounties by the state.

\*\*\*\*\*State Forests—A provision to authorize the use of certain state lands for state forests, being an amendment to Article Eight (8) of the Constitution.

\*\*\*\*\*Amendment to Article Seven (7), of the Constitution, providing for the recall of public officials.

\*\*\*\*\*Amendment to Article Nine (9), of the Constitution of the State of Minnesota, providing for the taxation of dogs and from the fund derived from such tax, authorizing payment of the damages sustained by the owners of other domestic animals by reason of injuries caused by dogs.

## ABSTRACT OF VOTES POLLED FOR AMENDMENTS TO CONSTITUTION, 1914

|                      | No. 1* |       | No. 2** |       | No. 3*** |       | No. 4**** |       |
|----------------------|--------|-------|---------|-------|----------|-------|-----------|-------|
|                      | Yes    | No    | Yes     | No    | Yes      | No    | Yes       | No    |
| Meeker.....          | 1761   | 395   | 1190    | 760   | 1473     | 582   | 1371      | 556   |
| Mille Lacs.....      | 1008   | 239   | 702     | 448   | 929      | 319   | 780       | 341   |
| Morrison.....        | 1885   | 638   | 1345    | 1031  | 1812     | 736   | 1514      | 833   |
| Mower.....           | 1897   | 471   | 1373    | 812   | 1719     | 641   | 1578      | 628   |
| Murray.....          | 989    | 249   | 758     | 416   | 916      | 303   | 820       | 219   |
| Nicollet.....        | 1406   | 273   | 1162    | 410   | 1401     | 278   | 1220      | 365   |
| Nobles.....          | 1145   | 277   | 864     | 471   | 1059     | 340   | 925       | 380   |
| Norman.....          | 1090   | 290   | 766     | 511   | 1003     | 342   | 841       | 424   |
| Olmsted.....         | 2193   | 615   | 1482    | 1070  | 1850     | 833   | 1638      | 865   |
| Otter Tail.....      | 3044   | 910   | 1814    | 1828  | 2351     | 1359  | 2026      | 1450  |
| Pennington.....      | 1142   | 225   | 758     | 480   | 1141     | 255   | 833       | 390   |
| Pine.....            | 1394   | 323   | 940     | 645   | 1409     | 415   | 1060      | 527   |
| Pipestone.....       | 966    | 196   | 752     | 365   | 898      | 234   | 818       | 286   |
| Polk.....            | 3134   | 616   | 2524    | 999   | 2892     | 705   | 2551      | 848   |
| Pope.....            | 1326   | 270   | 838     | 470   | 1108     | 332   | 891       | 398   |
| Ramsey.....          | 16735  | 3403  | 13148   | 5281  | 15453    | 3267  | 12196     | 5261  |
| Red Lake.....        | 565    | 104   | 440     | 165   | 599      | 100   | 476       | 136   |
| Redwood.....         | 1619   | 322   | 1109    | 636   | 1451     | 437   | 1218      | 512   |
| Renville.....        | 2166   | 567   | 1513    | 1027  | 1910     | 741   | 1650      | 839   |
| Rice.....            | 2079   | 596   | 1635    | 901   | 2055     | 617   | 1698      | 771   |
| Rock.....            | 659    | 262   | 624     | 321   | 712      | 232   | 603       | 290   |
| Roseau.....          | 1349   | 195   | 944     | 409   | 1333     | 238   | 1013      | 351   |
| St. Louis.....       | 11935  | 2765  | 10623   | 3627  | 12797    | 2028  | 10054     | 3598  |
| Scott.....           | 899    | 386   | 732     | 543   | 909      | 407   | 776       | 426   |
| Sherburne.....       | 793    | 207   | 519     | 376   | 694      | 249   | 561       | 278   |
| Sibley.....          | 1149   | 517   | 904     | 736   | 1102     | 574   | 949       | 639   |
| Stearns.....         | 2829   | 1137  | 2407    | 1650  | 3136     | 1106  | 2464      | 1382  |
| Steele.....          | 1523   | 565   | 1105    | 833   | 1372     | 631   | 1221      | 689   |
| Stevens.....         | 918    | 187   | 793     | 311   | 889      | 225   | 764       | 273   |
| Swift.....           | 1329   | 293   | 878     | 593   | 1206     | 375   | 1019      | 425   |
| Todd.....            | 1956   | 571   | 1277    | 1090  | 1706     | 788   | 1408      | 884   |
| Traverse.....        | 670    | 134   | 529     | 228   | 646      | 152   | 547       | 190   |
| Wabasha.....         | 1627   | 526   | 1250    | 840   | 1494     | 713   | 1399      | 642   |
| Wadena.....          | 670    | 203   | 492     | 316   | 720      | 190   | 496       | 293   |
| Waseca.....          | 1301   | 479   | 998     | 667   | 1176     | 566   | 1055      | 587   |
| Washington.....      | 1856   | 447   | 1311    | 783   | 1761     | 423   | 1498      | 545   |
| Watsonwan.....       | 1151   | 208   | 889     | 356   | 1113     | 222   | 967       | 296   |
| Wilkin.....          | 875    | 152   | 657     | 357   | 839      | 203   | 705       | 264   |
| Winona.....          | 2948   | 952   | 2193    | 1587  | 2767     | 1081  | 2302      | 1361  |
| Wright.....          | 2173   | 628   | 1504    | 1159  | 1920     | 919   | 1612      | 954   |
| Yellow Medicine..... | 1506   | 234   | 1146    | 495   | 1391     | 363   | 1234      | 370   |
| Totals.....          | 168004 | 41577 | 127352  | 68886 | 162951   | 47906 | 131213    | 58827 |

\*A provision for direct legislation by the people through the initiative and referendum, being an amendment to Section One (1), Article Four (4), of the State Constitution.

\*\*Amendment of Section Two (2), Article Six (6), Constitution, increasing the number of associate justices of the supreme court from four (4) to six (6) and providing that no statute shall be held unconstitutional by less than five (5) judges, and that the clerk shall be appointed by the court.

\*\*\*Amendment to Section Two (2), of Article Eight (8), of the Constitution, setting apart a revolving fund from the school and swamp land funds to be used in constructing roads, ditches and fire breaks in, through and around unsold school and swamp lands.

\*\*\*\*Repealing Section Eleven (11), Article Nine (9), of the Constitution of the State of Minnesota, providing for the publication in a St. Paul newspaper annually the report of the state treasurer.

## ABSTRACT OF VOTES POLLED FOR AMENDMENTS TO CONSTITUTION, 1914

| No. 5 ***** |       | No. 6 ***** |       | No. 7 ***** |       | No. 8 ***** |       | No. 9 ***** |       | No. 10 ***** |       | No. 11 ***** |       |
|-------------|-------|-------------|-------|-------------|-------|-------------|-------|-------------|-------|--------------|-------|--------------|-------|
| Yes         | No    | Yes         | No    | Yes         | No    | Yes         | No    | Yes         | No    | Yes          | No    | Yes          | No    |
| 1652        | 387   | 1269        | 682   | 1242        | 626   | 1027        | 714   | 1578        | 537   | 1444         | 425   | 1287         | 688   |
| 1020        | 224   | 672         | 450   | 540         | 431   | 585         | 414   | 995         | 300   | 839          | 248   | 771          | 391   |
| 1861        | 591   | 1355        | 989   | 1159        | 962   | 1276        | 915   | 1918        | 685   | 1556         | 680   | 1472         | 901   |
| 1859        | 429   | 1402        | 776   | 1402        | 712   | 1295        | 748   | 1992        | 331   | 1608         | 494   | 1646         | 659   |
| 1017        | 209   | 804         | 333   | 788         | 317   | 764         | 338   | 989         | 249   | 846          | 251   | 811          | 351   |
| 1349        | 231   | 1199        | 410   | 1227        | 368   | 1011        | 457   | 1454        | 253   | 1151         | 290   | 1197         | 374   |
| 1211        | 215   | 1110        | 413   | 769         | 458   | 803         | 427   | 1220        | 295   | 960          | 288   | 1107         | 310   |
| 1121        | 221   | 794         | 467   | 648         | 456   | 712         | 442   | 1064        | 310   | 928          | 281   | 886          | 415   |
| 1961        | 582   | 1559        | 980   | 1380        | 948   | 1296        | 949   | 2264        | 743   | 1729         | 662   | 1803         | 855   |
| 3017        | 767   | 2014        | 1633  | 1723        | 1529  | 1452        | 1839  | 2515        | 1340  | 2415         | 942   | 2266         | 1433  |
| 1343        | 158   | 693         | 496   | 660         | 450   | 659         | 426   | 956         | 350   | 925          | 269   | 889          | 347   |
| 1393        | 299   | 924         | 650   | 761         | 622   | 822         | 629   | 1345        | 465   | 1187         | 362   | 1103         | 548   |
| 972         | 169   | 754         | 317   | 627         | 354   | 651         | 359   | 953         | 216   | 856          | 202   | 885          | 284   |
| 3124        | 536   | 2439        | 998   | 2062        | 1032  | 2217        | 932   | 2872        | 673   | 2730         | 630   | 2599         | 951   |
| 1235        | 224   | 881         | 406   | 1028        | 458   | 722         | 425   | 1174        | 279   | 1063         | 271   | 985          | 385   |
| 14072       | 3364  | 11927       | 5669  | 7209        | 10485 | 10064       | 4809  | 20925       | 2374  | 14222        | 3417  | 13066        | 4492  |
| 653         | 85    | 451         | 158   | 431         | 134   | 415         | 143   | 471         | 163   | 458          | 133   | 446          | 166   |
| 1481        | 315   | 1124        | 615   | 908         | 608   | 1115        | 516   | 1687        | 327   | 1320         | 319   | 1278         | 488   |
| 2003        | 565   | 1660        | 848   | 1175        | 1009  | 1480        | 886   | 2273        | 630   | 1649         | 663   | 1536         | 932   |
| 1998        | 524   | 1514        | 1032  | 1501        | 863   | 1367        | 877   | 2327        | 557   | 1803         | 582   | 1700         | 717   |
| 774         | 182   | 622         | 298   | 521         | 303   | 546         | 285   | 804         | 187   | 587          | 263   | 710          | 255   |
| 1348        | 186   | 1063        | 346   | 776         | 391   | 896         | 343   | 1216        | 291   | 1110         | 238   | 975          | 385   |
| 11260       | 2788  | 9236        | 4360  | 5259        | 7941  | 8002        | 4443  | 12078       | 2980  | 10424        | 3283  | 8891         | 5030  |
| 905         | 312   | 836         | 441   | 644         | 469   | 652         | 457   | 1234        | 353   | 686          | 360   | 750          | 490   |
| 745         | 175   | 596         | 283   | 435         | 325   | 465         | 277   | 771         | 222   | 604          | 204   | 641          | 251   |
| 1183        | 466   | 1007        | 616   | 879         | 656   | 778         | 726   | 1417        | 490   | 891          | 570   | 976          | 614   |
| 2996        | 950   | 2451        | 1432  | 1796        | 1630  | 2015        | 1466  | 3734        | 1036  | 2335         | 1229  | 2619         | 1493  |
| 1442        | 495   | 1262        | 685   | 1083        | 724   | 1095        | 707   | 1663        | 478   | 1273         | 534   | 1318         | 644   |
| 915         | 178   | 784         | 276   | 581         | 339   | 672         | 263   | 963         | 190   | 772          | 209   | 800          | 277   |
| 1266        | 272   | 1195        | 400   | 774         | 555   | 910         | 446   | 1312        | 358   | 1103         | 307   | 1098         | 428   |
| 1922        | 531   | 1493        | 928   | 1126        | 955   | 1129        | 982   | 1812        | 730   | 1608         | 627   | 1555         | 886   |
| 694         | 98    | 559         | 230   | 448         | 232   | 492         | 188   | 748         | 144   | 560          | 152   | 587          | 193   |
| 1593        | 470   | 1444        | 634   | 1106        | 775   | 1112        | 769   | 1806        | 552   | 1336         | 557   | 1493         | 616   |
| 722         | 161   | 496         | 323   | 396         | 304   | 417         | 298   | 689         | 222   | 598          | 200   | 579          | 246   |
| 1192        | 460   | 1055        | 617   | 1237        | 505   | 881         | 700   | 1208        | 577   | 1061         | 505   | 1128         | 568   |
| 1668        | 392   | 1466        | 612   | 996         | 787   | 1214        | 589   | 2094        | 360   | 1510         | 410   | 1598         | 506   |
| 1129        | 168   | 947         | 321   | 893         | 318   | 857         | 321   | 1250        | 189   | 984          | 225   | 1041         | 300   |
| 910         | 133   | 691         | 308   | 524         | 329   | 642         | 267   | 901         | 211   | 719          | 186   | 789          | 239   |
| 2851        | 886   | 2477        | 1213  | 2050        | 1251  | 2121        | 1295  | 3396        | 823   | 2332         | 1129  | 2401         | 1429  |
| 1943        | 672   | 1473        | 1134  | 1269        | 1103  | 1269        | 1125  | 2454        | 747   | 1716         | 722   | 1790         | 959   |
| 1424        | 223   | 1209        | 407   | 1052        | 442   | 1031        | 471   | 1542        | 290   | 1299         | 279   | 1237         | 426   |
| 159531      | 38145 | 128601      | 64214 | 98144       | 84436 | 108352      | 63782 | 178954      | 44033 | 139801       | 44961 | 136671       | 59786 |

\*\*\*\*\*Amendment to Section Six (6), of Article Eight (8), of the Constitution relating to the investment of school funds and authorizing the investment and loaning of school funds on improved farm lands within the state.

\*\*\*\*\*Amendment to Section Seven (7), Article Six (6), of the Constitution of the State of Minnesota, providing for extension of the term of office of the probate judge to four (4) years.

\*\*\*\*\*Amendment of Section Two (2), of Article Four (4), of the Constitution, relating to the number of members of the senate and house of representatives and the basis of apportionment thereof.

\*\*\*\*\*Amendment of Article Nine (9) of the Constitution relating to the payment of tree bounties by the state.

\*\*\*\*\*State Forests—A provision to authorize the use of certain state lands for state forests, being an amendment to Article Eight (8) of the Constitution.

\*\*\*\*\*Amendment to Article Seven (7), of the Constitution, providing for the recall of public officials.

\*\*\*\*\*Amendment to Article Nine (9), of the Constitution of the State of Minnesota, providing for the taxation of dogs and from the fund derived from such tax, authorizing payment of the damages sustained by the owners of other domestic animals by reason of injuries caused by dogs.

## CONGRESSIONAL VOTE, GENERAL ELECTION, NOV. 3, 1914.

## FIRST CONGRESSIONAL DISTRICT.

|                | Anderson. | Witherstine. |
|----------------|-----------|--------------|
| Dodge .....    | 1,575     | 546          |
| Fillmore ..... | 2,953     | 959          |
| Freeborn ..... | 3,124     | 740          |
| Houston .....  | 1,923     | 787          |
| Mower .....    | 2,810     | 963          |
| Olmsted .....  | 2,074     | 2,173        |
| Steele .....   | 1,983     | 1,284        |
| Winona .....   | 3,538     | 2,689        |
| Wabasha .....  | 2,168     | 1,508        |
| Waseca .....   | 1,791     | 891          |
| Totals.....    | 23,939    | 12,540       |

## SECOND CONGRESSIONAL DISTRICT.

|                  | Ellsworth. | Flittle. | Hollister. | Dehual. |
|------------------|------------|----------|------------|---------|
| Blue Earth.....  | 3,082      | 2,144    | 136        | 329     |
| Brown .....      | 1,351      | 1,588    | 233        | 616     |
| Cottonwood ..... | 1,315      | 535      | 96         | 151     |
| Faribault .....  | 2,135      | 867      | 95         | 368     |
| Jackson .....    | 1,360      | 734      | 110        | 163     |
| Lincoln .....    | 935        | 526      | 65         | 159     |
| Martin .....     | 1,704      | 853      | 119        | 182     |
| Murray .....     | 1,014      | 718      | 79         | 115     |
| Nobles .....     | 1,193      | 687      | 69         | 426     |
| Pipestone .....  | 905        | 423      | 106        | 156     |
| Redwood .....    | 1,707      | 687      | 113        | 306     |
| Rock .....       | 1,029      | 402      | 50         | 68      |
| Watsonwan .....  | 1,158      | 596      | 55         | 167     |
| Totals.....      | 18,888     | 10,760   | 1,326      | 3,206   |

## THIRD CONGRESSIONAL DISTRICT.

|                  | Davis. | Avery. | Mackintosh. |
|------------------|--------|--------|-------------|
| Carver .....     | 1,935  | 1,244  | 62          |
| Dakota .....     | 2,192  | 2,066  | 194         |
| Goodhue .....    | 3,741  | 1,360  | 148         |
| Le Sueur.....    | 2,231  | 1,652  | 90          |
| McLeod .....     | 1,534  | 1,825  | 124         |
| Nicollet .....   | 1,751  | *628   | 77          |
| Rice .....       | 2,805  | 1,532  | 177         |
| Scott .....      | 1,241  | 1,427  | 56          |
| Sibley .....     | 2,042  | 922    | 80          |
| Washington ..... | 1,679  | 1,135  | 891         |
| Totals.....      | 21,151 | 13,791 | 1,890       |

## FOURTH CONGRESSIONAL DISTRICT.

|              | Stevens. | Van Dyke. | Mahoney. | Learned. |
|--------------|----------|-----------|----------|----------|
| Ramsey ..... | 11,058   | 16,988    | 2,221    | 519      |
| Totals.....  | 11,058   | 16,988    | 2,221    | 519      |



## CONGRESSIONAL VOTE, GENERAL ELECTION—Continued.

## FIFTH CONGRESSIONAL DISTRICT.

| 1st, 2d, 5th, 6th, 7th, 8th, 9th, 11th,<br>12th, 13th Wards City of Minne-<br>apolis and the Town of St. An-<br>thony ..... | Smith.<br>Rep. | Long.<br>Dem. | Van Lear.<br>Soc. | Powers.<br>Prog. |
|---|----------------|---------------|-------------------|------------------|
| .....   | 12,576         | 4,423         | 10,312            | 3,618            |
| Totals.....   | 12,576         | 4,423         | 10,312            | 3,618            |

## SIXTH CONGRESSIONAL DISTRICT.

|                 | Lindbergh. | Du Bois. | Sharkey. | Thomason. |
|-----------------|------------|----------|----------|-----------|
| Aitkin .....    | 1,283      | 353      | 116      | 533       |
| Benton .....    | 935        | 763      | 104      | 99        |
| Beltrami .....  | 1,344      | 772      | 99       | 799       |
| Cass .....      | 1,178      | 554      | 119      | 335       |
| Crow Wing.....  | 1,706      | 793      | 254      | 683       |
| Hubbard .....   | 870        | 382      | 37       | 213       |
| Morrison .....  | 2,033      | 1,219    | 285      | 241       |
| Sherburne ..... | 1,148      | 395      | 63       | 79        |
| Stearns .....   | 2,029      | 4,777    | 303      | 234       |
| Todd .....      | 2,043      | 1,042    | 357      | 406       |
| Wadena .....    | 795        | 359      | 99       | 147       |
| Totals.....     | 15,364     | 11,409   | 1,836    | 3,769     |

## SEVENTH CONGRESSIONAL DISTRICT.

|                      | Volstead. |
|----------------------|-----------|
| Big Stone.....       | 1,372     |
| Chippewa .....       | 2,123     |
| Douglas .....        | 1,924     |
| Grant .....          | 1,269     |
| Kandiyohi .....      | 2,746     |
| Lac qui Parle.....   | 2,836     |
| Lyon .....           | 2,066     |
| Meeker .....         | 2,453     |
| Pope .....           | 1,980     |
| Renville .....       | 3,384     |
| Stevens .....        | 1,286     |
| Swift .....          | 2,078     |
| Traverse .....       | 970       |
| Yellow Medicine..... | 2,328     |
| Totals.....          | 28,815    |

## EIGHTH CONGRESSIONAL DISTRICT.

|                   | Miller. | Nelson. | Towne. | Higbee. |
|-------------------|---------|---------|--------|---------|
| Carlton .....     | 1,073   | 805     | 393    | 75      |
| Cook .....        | 164     | 129     | 61     | 8       |
| Itasca .....      | 1,230   | 1,009   | 421    | 70      |
| Koochiching ..... | 969     | 542     | 456    | 68      |
| Lake .....        | 453     | 296     | 440    | 23      |
| St. Louis.....    | 10,246  | 6,091   | 2,408  | 629     |
| Totals.....       | 14,135  | 8,872   | 4,179  | 873     |

## CONGRESSIONAL VOTE, GENERAL ELECTION—Continued.

## NINTH CONGRESSIONAL DISTRICT.

|                  | Steenerson. | Brattland. |
|------------------|-------------|------------|
| Becker .....     | 2,240       | 662        |
| Clay .....       | 2,501       | 556        |
| Clearwater ..... | 714         | 372        |
| Kittson .....    | 1,373       | 862        |
| Mahnomen .....   | 530         | 252        |
| Marshall .....   | 2,218       | 494        |
| Norman .....     | 1,385       | 762        |
| Otter Tail ..... | 4,349       | 1,214      |
| Pennington ..... | 1,508       | 552        |
| Polk .....       | 3,779       | 1,210      |
| Red Lake .....   | 812         | 143        |
| Roseau .....     | 1,579       | 655        |
| Wilkin .....     | 1,185       | 255        |
| Totals .....     | 24,173      | 7,489      |

## TENTH CONGRESSIONAL DISTRICT.

|  | Jepson. | Swenson. | Schall. |
|--|---------|----------|---------|
| Anoka .....  | 1,061   | 545      | 741     |
| Chisago .....  | 1,021   | 441      | 989     |
| Isanti .....   | 596     | 257      | 895     |
| Kanabec .....  | 401     | 155      | 763     |
| Mille Lacs .....   | 660     | 550      | 725     |
| Pine .....   | 927     | 754      | 876     |
| Wright .....   | 1,880   | 1,047    | 1,739   |
| Hennepin (ex. St. Anthony), 3d, 4th 10th wards,<br>Minneapolis ..... | 4,837   | 4,773    | 6,058   |
| Totals .....   | 11,383  | 8,522    | 12,786  |

## VOTE FOR JUDGES OF DISTRICT COURT

## FIRST JUDICIAL DISTRICT.

|               | Converse. | Schaller. |
|---------------|-----------|-----------|
| Dakota .....  | 2,370     | 2,147     |
| Goodhue ..... | 2,884     | 2,168     |
| Totals .....  | 5,254     | 4,315     |

## SECOND JUDICIAL DISTRICT.

|            | Catlin. | Chapin. | Hanft. | Lewis. | Loughran. | Orr.   |
|------------|---------|---------|--------|--------|-----------|--------|
| Ramsey ... | 9,797   | 5,680   | 19,451 | 16,465 | 6,624     | 21,724 |
| Totals ..  | 9,797   | 5,680   | 19,451 | 16,465 | 6,624     | 21,724 |

## THIRD JUDICIAL DISTRICT.

|               | Snow.  |
|---------------|--------|
| Olmsted ..... | 3,069  |
| Wabasha ..... | 2,562  |
| Winona .....  | 5,129  |
| Totals .....  | 10,760 |

## FOURTH JUDICIAL DISTRICT.

|             | Anderson. | Fish.  | Healy. | Laybourn. | Molyneaux. | Steele. |
|-------------|-----------|--------|--------|-----------|------------|---------|
| Hennepin... | 13,641    | 19,694 | 13,296 | 14,455    | 21,588     | 27,827  |
| Totals...   | 13,641    | 19,694 | 13,296 | 14,455    | 21,588     | 27,827  |

## VOTE FOR JUDGES OF DISTRICT COURT—Continued.

## SIXTH JUDICIAL DISTRICT.

|                 | Comstock. | Pfau. |
|-----------------|-----------|-------|
| Blue Earth..... | 3,483     | 2,263 |
| Watonwan .....  | 918       | 1,009 |
| Totals.....     | 4,401     | 3,272 |

## SEVENTH JUDICIAL DISTRICT.

|                 | Parsons. | Roeser. |
|-----------------|----------|---------|
| Becker .....    | 1,378    | 1,283   |
| Benton .....    | 687      | 1,111   |
| Clay .....      | 2,213    | 1,195   |
| Douglas .....   | 1,487    | 889     |
| Mille Lacs..... | 1,184    | 1,224   |
| Morrison .....  | 2,026    | 2,248   |
| Otter Tail..... | 4,407    | 3,202   |
| Stearns .....   | 2,192    | 4,616   |
| Todd .....      | 2,077    | 2,188   |
| Wadena .....    | 831      | 665     |
| Totals.....     | 18,482   | 18,621  |

## ELEVENTH JUDICIAL DISTRICT.

|                | Cant.  | Ensign. | Fesler. |
|----------------|--------|---------|---------|
| Carlton .....  | 1,585  | 1,345   | 1,260   |
| Cook .....     | 810    | 233     | 281     |
| Lake .....     | 771    | 654     | 613     |
| St. Louis..... | 14,450 | 12,987  | 12,524  |
| Totals.....    | 17,116 | 15,219  | 14,628  |

## TWELFTH JUDICIAL DISTRICT.

|                      | Powers. |
|----------------------|---------|
| Chippewa .....       | 1,824   |
| Kandiyohi .....      | 2,375   |
| Lac qui Parle.....   | 2,060   |
| Meeker .....         | 2,479   |
| Renville .....       | 3,164   |
| Swift .....          | 1,993   |
| Yellow Medicine..... | 2,132   |
| Total.....           | 16,027  |

## FIFTEENTH JUDICIAL DISTRICT.

|                   | Wright. |
|-------------------|---------|
| Aitkin .....      | 1,845   |
| Beltrami .....    | 2,166   |
| Cass .....        | 1,415   |
| Clearwater .....  | 787     |
| Crow Wing.....    | 2,523   |
| Hubbard .....     | 1,314   |
| Itasca .....      | 2,289   |
| Koochiching ..... | 1,400   |
| Total.....        | 13,739  |

## NINETEENTH JUDICIAL DISTRICT.

|                  | Stolberg. | Mider. |
|------------------|-----------|--------|
| Chisago .....    | 1,936     | 1      |
| Kanabec .....    | 1,051     | .....  |
| Pine .....       | 1,982     | 7      |
| Washington ..... | 2,515     | .....  |
| Totals.....      | 7,484     | 8      |

OFFICIAL VOTE BY DISTRICTS AND COUNTIES FOR STATE  
SENATORS AND REPRESENTATIVES.

State Election Held November 3, 1914.

SENATORS.

|  |             |                  |         |        |
|--|-------------|------------------|---------|--------|
| First District—Houston and Fillmore Counties.            |             |                  |         |        |
|  | Houston.    | Fillmore.        | Total.  |        |
| *F. A. Duxbury.....                                      | 1,688       | 1,777            | 3,465   |        |
| S. A. Nelson.....  | 1,114       | 2,019            | 3,133   |        |
| Second District—Winona County.                           |             |                  |         |        |
| *Samuel M. Knopp.....                                    |             |                  | 3,247   |        |
| M. J. McGrath.....                                       |             |                  | 2,811   |        |
| Third District—Wabasha County.                           |             |                  |         |        |
| L. O. Cooke.....   |             |                  | 1,142   |        |
| *James A. Carley.....                                    |             |                  | 2,641   |        |
| Fourth District—Olmsted County.                          |             |                  |         |        |
| *J. I. Vermilya.....                                     |             |                  | 2,253   |        |
| James Kelly.....   |             |                  | 2,023   |        |
| Fifth District—Dodge and Mower Counties.                 |             |                  |         |        |
|  | Dodge.      | Mower.           | Total.  |        |
| Ralph E. Crane.....                                      | 970         | 1,989            | 2,959   |        |
| *Alex S. Campbell.....                                   | 1,047       | 1,951            | 2,998   |        |
| Sixth District—Freeborn County.                          |             |                  |         |        |
| *C. L. Swenson.....                                      |             |                  | 2,139   |        |
| H. H. Emmons.....  |             |                  | 1,822   |        |
| Seventh District—Faribault County.                       |             |                  |         |        |
| *Frank E. Putnam.....                                    |             |                  | 2,888   |        |
| Eighth District—Blue Earth County.                       |             |                  |         |        |
| *John W. Andrews.....                                    |             |                  | 2,949   |        |
| John H. Hohmann.....                                     |             |                  | 2,819   |        |
| Ninth District—Watonwan and Martin Counties.             |             |                  |         |        |
|  | Watonwan.   | Martin.          | Total.  |        |
| *Albert L. Ward.....                                     | 1,368       | 2,432            | 3,800   |        |
| Tenth District—Cottonwood and Jackson Counties.          |             |                  |         |        |
|  | Cottonwood. | Jackson.         | Total.  |        |
| Andrew C. Olson.....                                     | 728         | 994              | 1,722   |        |
| *C. W. Gillam.....                                       | 1,483       | 1,421            | 2,904   |        |
| Eleventh District—Nobles and Rock Counties.              |             |                  |         |        |
|  | Nobles.     | Rock.            | Total.  |        |
| *Samuel B. Nelson.....                                   | 1,270       | 1,162            | 2,432   |        |
| S. B. Bedford.....                                       | 1,072       | 480              | 1,552   |        |
| Twelfth District—Lincoln, Pipestone and Murray Counties. |             |                  |         |        |
|  | Lincoln.    | Pipestone.       | Murray. | Total. |
| E. W. Davies.....  | 783         | 887              | 932     | 2,602  |
| *John Steffen.....                                       | 891         | 808              | 956     | 2,655  |
| Thirteenth District—Lyon and Yellow Medicine Counties.   |             |                  |         |        |
|  | Lyon.       | Yellow Medicine. | Total.  |        |
| *Olaf A. Lende.....                                      | 1,499       | 1,597            | 3,096   |        |
| C. K. Melby.....   | 1,258       | 1,018            | 2,276   |        |
| Fourteenth District—Redwood and Brown Counties.          |             |                  |         |        |
|  | Redwood.    | Brown.           | Total.  |        |
| W. W. Smith.....   | 1,348       | 2,000            | 3,348   |        |
| *L. E. Potter.....                                       | 1,548       | 1,854            | 3,403   |        |
| Fifteenth District—Nicollet and Sibley Counties.         |             |                  |         |        |
|  | Nicollet.   | Sibley.          | Total.  |        |
| *Henry N. Benson.....                                    | 1,367       | 1,455            | 2,822   |        |
| Ole Peterson.....  | 1,139       | 1,560            | 2,699   |        |

## Sixteenth District—Waseca and Steele Counties.

|                      | Waseca. | Steele. | Total. |
|----------------------|---------|---------|--------|
| Sam A. Rask.....     | 633     | 2,056   | 2,689  |
| *E. B. Colleser..... | 2,135   | 1,242   | 3,377  |

## Seventeenth District—Le Sueur County.

|                      |       |
|----------------------|-------|
| W. S. O'Connell..... | 1,328 |
| *Harry F. Wels.....  | 2,688 |

## Eighteenth District—Rice County.

|                          |       |
|--------------------------|-------|
| F. L. Klemmer.....       | 2,061 |
| *Frank L. Glotzbach..... | 2,603 |

## Nineteenth District—Goodhue County.

|                       |       |
|-----------------------|-------|
| Jens K. Grondahl..... | 2,348 |
| *A. J. Rockne.....    | 3,184 |

## Twentieth District—Dakota County.

|                       |       |
|-----------------------|-------|
| W. H. Westcott.....   | 2,185 |
| *James M. Millet..... | 2,233 |

## Twenty-First District—Carver and Scott Counties.

|                    | Carver. | Scott. | Total. |
|--------------------|---------|--------|--------|
| J. J. Farrell..... | 1,630   | 1,329  | 2,959  |
| *John B. Ries..... | 1,632   | 1,453  | 3,085  |

## Twenty-Second District—McLeod County.

|                       |       |
|-----------------------|-------|
| G. W. Brown.....      | 1,493 |
| *H. H. Bonniwell..... | 2,153 |

## Twenty-Third District—Renville County.

|                      |       |
|----------------------|-------|
| Frank Murray.....    | 2,030 |
| *N. J. Holmberg..... | 2,266 |

## Twenty-Fourth District—Lac qui Parle and Chippewa Counties.

|                       | Lac qui Parle. | Chippewa. | Total. |
|-----------------------|----------------|-----------|--------|
| *Oluf Gjerset.....    | 1,313          | 1,200     | 2,513  |
| Carl M. Anderson..... | 1,215          | 1,263     | 2,478  |

## Twenty-Fifth District—Swift and Kandiyohi Counties.

|                     | Swift. | Kandiyohi. | Total. |
|---------------------|--------|------------|--------|
| *P. A. Gandrud..... | 1,420  | 2,409      | 3,829  |
| Leo McDermott.....  | 1,182  | 724        | 1,906  |

## Twenty-Sixth District—Meeker County.

|                      |       |
|----------------------|-------|
| *E. P. Peterson..... | 2,345 |
| John W. Wright.....  | 906   |

## Twenty-Seventh District—Wright County.

|                        |       |
|------------------------|-------|
| *J. T. Alley.....      | 2,662 |
| Geo. C. Carpenter..... | 1,999 |

## Twenty-Eighth District—First Ward, First Precinct of the Tenth Ward and the First, Second, Third and Fourth Precincts of the Third Ward, and the Fourth and Fifth Precincts of the Ninth Ward of the City of Minneapolis.

|                      |       |
|----------------------|-------|
| *J. G. Callahan..... | 2,086 |
| N. A. L'Herault..... | 1,731 |

## Twenty-Ninth District—Second Ward, and the First, Second, Third, Sixth, Seventh, Eighth and Ninth Precincts of the Ninth Ward of the City of Minneapolis and the Town of St. Anthony in the County of Hennepin.

|                       |       |
|-----------------------|-------|
| Wm. B. Henderson..... | 2,323 |
| *Frank L. Palmer..... | 2,880 |

## Thirtieth District—Fourth Ward of the City of Minneapolis.

|                           |       |
|---------------------------|-------|
| *William S. Dwinnell..... | 1,854 |
| F. B. Wright.....         | 1,798 |

## Thirty-First District—Seventh and Thirteenth Wards of the City of Minneapolis.

|                      |       |
|----------------------|-------|
| John G. Lennon.....  | 1,290 |
| *E. J. Westlake..... | 2,363 |

## Thirty-Second District—Eleventh and Twelfth Wards of the City of Minneapolis.

|                           |       |
|---------------------------|-------|
| *William A. Campbell..... | 2,803 |
| John A. Nordin.....       | 1,444 |

## Thirty-Third District—Seventh and Thirteenth Wards of the City of Minneapolis.

|                      |       |
|----------------------|-------|
| *Thos. J. Grose..... | 3,292 |
| W. I. Nolan.....     | 3,063 |



|   |          |            |          |        |
|---|----------|------------|----------|--------|
| Thirty-Fourth District—Eighth Ward of the City of Minneapolis.  |          |            |          |        |
| *Carl L. Wallace.....   |          |            | 4,471    |        |
| Thirty-Fifth District—Fifth, Sixth, Seventh, Eighth, Ninth, Tenth, Eleventh, Twelfth and Thirteenth Precincts of the Third Ward and the Second, Third, Fourth, Fifth, Sixth and Seventh Precincts of the Tenth Ward, of the City of Minneapolis.  |          |            |          |        |
| James H. Duryea.....  |          |            | 2,410    |        |
| *John W. Pauly.....   |          |            | 3,000    |        |
| Thirty-Sixth District—County of Hennepin, Outside of the City of Minneapolis, Except the Town of St. Anthony.   |          |            |          |        |
| Alexander McNeill.....  |          |            | 2,042    |        |
| *Geo. A. Turnham.....   |          |            | 2,313    |        |
| Thirty-Seventh District—First Ward and the First, Second, Third, Fourth, Fifth, Sixth, Seventh, Twelfth and Thirteenth Precincts of the Ninth Ward of the City of St. Paul.   |          |            |          |        |
| Charles A. Oberg.....   |          |            | 1,906    |        |
| *Joseph A. Jackson.....   |          |            | 2,100    |        |
| Thirty-Eighth District—Eighth Ward and the Tenth and Eleventh Precincts of the Ninth Ward and the Third, Fourth and Fifth Precincts of the Twelfth Ward in the City of St. Paul.  |          |            |          |        |
| *James Handlan.....   |          |            | 2,624    |        |
| Alwin Rowe.....   |          |            | 2,386    |        |
| Thirty-Ninth District—Fifth and Sixth Wards of the City of St. Paul.  |          |            |          |        |
| *Peter Van Hoven.....   |          |            | 3,289    |        |
| Emil Novotny.....   |          |            | 1,852    |        |
| Fortieth District—Fourth and Seventh Wards of the City of St. Paul.   |          |            |          |        |
| *James D. Denegre.....  |          |            | 3,883    |        |
| Forty-First District—Second and Third Wards of the City of St. Paul, and All of Ramsey County Outside of the City of St. Paul Lying East of Rice Street, Produced North to the North County Line of Ramsey County.  |          |            |          |        |
| *W. W. Dunn.....  |          |            | 2,955    |        |
| Forty-Second District—Tenth and Eleventh Wards, and the First, Second and Sixth Precincts of the Twelfth Ward of the City of St. Paul and All of Ramsey County Outside of the City of St. Paul Lying West of Rice Street, Produced North to the North County Line of Ramsey County.   |          |            |          |        |
| *Charles N. Orr.....  |          |            | 3,270    |        |
| Edwin G. Perry.....   |          |            | 2,432    |        |
| Forty-Third District—County of Washington.  |          |            |          |        |
| *Geo. H. Sullivan.....  |          |            | 2,202    |        |
| R. A. Wilkinson.....  |          |            | 1,499    |        |
| Forty-Fourth District—Anoka and Isanti Counties.  |          |            |          |        |
| E. S. Cahoon.....   | Anoka.   | Isanti.    | Total.   |        |
|   | 697      | 440        | 1,137    |        |
| *Theodore C. Blomgren.....  | 1,299    | 1,317      | 2,616    |        |
| Forty-Fifth District—Benton County, Seventh Ward of the City of St. Cloud. Situated in the County of Sherburne, and the City of St. Cloud and the Villages of St. Joseph, Rockville, Sartell and Walte Park, and the Towns of St. Joseph, Brockway, St. Wendel, Le Sauk, Rockville, St. Cloud, St. Augusta and Lynden Situated in the County of Stearns.  |          |            |          |        |
|   | Benton.  | Sherburne. | Stearns. | Total. |
| *John D. Sullivan.....  | 1,528    | 48         | 2,092    | 3,668  |
| Forty-Sixth District—Villages of Holding, Freeport, Albany, Eden Valley, St. Martin, Cold Spring, Richmond, Kimball Prairie, Avon, New Munich, Melre Grove, Brooten, Belgrade, Paynesville and Spring Hill, and the Towns of Holding, Millwood, Oak, St. Martin, Krain, Albany, Farming, Munson, Eden Lake, Avon, Collegeville, Wakefield, Luxemburg, Maine Prairie, Fair Haven, Ashley, Sauk Center, Melrose, Raymond, Getty, Grove, North Fork, Lake George, Spring Hill, Crow Lake, Crow River, Lake Henry, Zion and Paynesville, and the Cities of Sauk Center and Melrose Situated in the County of Stearns. |          |            |          |        |
| *Pierre A. Hilbert.....   |          |            |          | 3,208  |
| Forty-Seventh District—Douglas and Pope Counties.   |          |            |          |        |
|   | Douglas. | Pope.      | Total.   |        |
| *E. E. Lobeck.....  | 1,559    | 1,196      | 2,755    |        |
| T. T. Ofsthun.....  | 1,179    | 1,237      | 2,416    |        |

|   |        |             |              |            |        |
|---|--------|-------------|--------------|------------|--------|
| Forty-Eighth District—Grant, Stevens, Traverse and Big Stone Counties.  |        |             |              |            |        |
|   | Grant. | Stevens.    | Traverse.    | Big Stone. | Total. |
| *Edward Rustad.....   | 1,185  | 1,179       | 1,140        | 1,178      | 4,682  |
| Forty-Ninth District—Clay and Wilkin Counties.  |        |             |              |            |        |
|   |        | Clay.       | Wilkin.      |            | Total. |
| *F. H. Peterson.....  |        | 1,702       | 755          |            | 2,457  |
| A. A. Haagenon.....   |        | 1,618       | 767          |            | 2,385  |
| Fiftieth District—Otter Tail County.  |        |             |              |            |        |
| *Ole O. Sageng.....   |        |             |              |            | 2,913  |
| A. G. Anderson.....   |        |             |              |            | 2,790  |
| Fifty-First District—Wadena and Todd Counties.  |        |             |              |            |        |
|   |        | Wadena.     | Todd.        |            | Total. |
| Arthur B. Church.....   |        | 614         | 1,873        |            | 2,487  |
| *James Johnston.....  |        | 722         | 1,934        |            | 2,656  |
| Fifty-Second District—Itasca and Cass Counties.   |        |             |              |            |        |
|   |        | Itasca.     | Cass.        |            | Total. |
| *Patrick H. McGarry.....  |        | 1,315       | 1,298        |            | 2,613  |
| William J. Stock.....   |        | 1,405       | 836          |            | 2,241  |
| Fifty-Third District—Crow Wing and Morrison Counties.   |        |             |              |            |        |
|   |        | Crow Wing.  | Morrison.    |            | Total. |
| *George H. Gardner.....   |        | 1,590       | 1,837        |            | 3,427  |
| Charles D. Johnson.....   |        | 1,554       | 1,639        |            | 3,193  |
| Fifty-Fourth District—Aitkin and Carlton Counties.  |        |             |              |            |        |
|   |        | Aitkin.     | Carlton.     |            | Total. |
| *Fred D. Vibert.....  |        | 1,071       | 1,523        |            | 2,594  |
| Charles D. Viebahn.....   |        | 1,027       | 574          |            | 1,601  |
| Fifty-Fifth District—Mille Lacs, Kanabec and Sherburne Counties.  |        |             |              |            |        |
|   |        | Mille Lacs. | Kanabec.     | Sherburne. | Total. |
| *R. C. Dunn.....  |        | 1,323       | 886          | 1,083      | 3,292  |
| Fifty-Sixth District—Pine and Chisago Counties.   |        |             |              |            |        |
|   |        | Pine.       | Chisago.     |            | Total. |
| *J. A. Rystrom.....   |        | 822         | 1,576        |            | 2,398  |
| Peter A. Christianson.....  |        | 1,554       | 735          |            | 2,289  |
| Fifty-Seventh District—First and Second Wards of the City of Duluth and All of the Territory in St. Louis County East of the Range Line Between Ranges 13 and 14 West; and South of the Township Line Between Townships 56 and 57 North, and the Counties of Lake and Cook.   |        |             |              |            |        |
|   |        | Cook.       | Lake.        | St. Louis. | Total. |
| Alex G. McKnight.....   |        | 133         | 529          | 1,307      | 1,969  |
| *Charles E. Adams.....  |        | 168         | 451          | 2,387      | 3,006  |
| Fifty-Eighth District—Third, Fourth, Fifth and Sixth Wards of the City of Duluth and All of the Territory in St. Louis County Located North of the Township Line Between Townships 50 and 51; South of the Township Line Between Townships 56 and 57 and Between the Range Line Between Ranges 13 and 14 and the Range Line Between Ranges 15 and 16. |        |             |              |            |        |
| T. M. Pugh.....   |        |             |              |            | 1,472  |
| *Richard Jones.....   |        |             |              |            | 1,655  |
| Fifty-Ninth District—Seventh and Eighth Wards of the City of Duluth and All of That Part of St. Louis County Not Heretofore Described Lying South of the Township Line Between Townships 56 and 57.   |        |             |              |            |        |
| *George M. Peterson.....  |        |             |              |            | 2,128  |
| P. G. Phillips.....   |        |             |              |            | 1,719  |
| Sixtieth District—All of That Part of St. Louis County Lying North of the Township Line Between Townships 56 and 57 and West of the Range Line Between Ranges 17 and 18.  |        |             |              |            |        |
| *John A. Healy.....   |        |             |              |            | 2,029  |
| Sixty-First District—All of That Part of St. Louis County Lying North of the Township Line Between Townships 56 and 57 and East of the Range Line Between Ranges 17 and 18.   |        |             |              |            |        |
| *O. H. Griggs.....  |        |             |              |            | 2,852  |
| Sixty-Second District—Beltrami and Koochiching Counties.  |        |             |              |            |        |
|   |        | Beltrami.   | Koochiching. |            | Total. |
| F. A. Wilson.....   |        | 1,048       | 564          |            | 1,612  |
| *Leonard H. Nord.....   |        | 1,602       | 1,409        |            | 3,017  |
| W. N. Weber.....  |        | 266         | 54           |            | 320    |

## Sixty-Third District—Becker and Hubbard Counties.

|                         | Becker. | Hubbard. | Total. |
|-------------------------|---------|----------|--------|
| *John H. Baldwin.....   | 2,076   | 615      | 2,691  |
| Charles F. Scheers..... | 738     | 757      | 1,495  |

## Sixty-Fourth District—Norman and Mahanomen Counties.

|                    | Norman. | Mahanomen. | Total. |
|--------------------|---------|------------|--------|
| *A. L. Hanson..... | 1,649   | 554        | 2,203  |

## Sixty-Fifth District—Pennington, Red Lake and Clearwater Counties.

|                          | Pennington. | Red Lake. | Clearwater. | Total. |
|--------------------------|-------------|-----------|-------------|--------|
| Christian H. Hansen..... | 891         | 497       | 598         | 1,986  |
| *D. P. O'Neill.....      | 1,153       | 531       | 455         | 2,139  |

## Sixty-Sixth District—Polk County.

|                     | Total. |
|---------------------|--------|
| John Saugstad.....  | 2,554  |
| *R. T. Buckler..... | 2,593  |

## Sixty-Seventh District—Kittson, Roseau and Marshall Counties.

|                        | Kittson. | Roseau. | Marshall. | Total. |
|------------------------|----------|---------|-----------|--------|
| Bengt E. Sundberg..... | 740      | 1,190   | 1,220     | 3,150  |
| *N. S. Hegnes.....     | 1,060    | 1,010   | 1,525     | 3,595  |

\*Denotes elected senators.

## REPRESENTATIVES.

## First District—Houston and Fillmore Counties. Three Representatives.

|                       | Houston. | Fillmore. | Total. |
|-----------------------|----------|-----------|--------|
| S. A. Langum.....     | 914      | 1,340     | 2,254  |
| *Ralph J. Parker..... | 1,451    | 2,394     | 3,845  |
| A. C. Johnson.....    | 995      | .....     | .....  |
| *John J. Sliter.....  | 1,736    | .....     | .....  |
| †S. D. Baker.....     | .....    | 1,833     | .....  |
| M. W. Williams.....   | .....    | 1,829     | .....  |

## Second District—Winona County. Two Representatives.

|                         | Total. |
|-------------------------|--------|
| *James H. Ferrier.....  | 1,656  |
| Phil O'Meara.....       | 854    |
| V. T. Kropidlowski..... | 858    |
| *Henry Steen.....       | 2,107  |
| W. Pitcher.....         | 523    |

## Third District—Wabasha County. One Representative.

|                     | Total. |
|---------------------|--------|
| C. D. Burchard..... | 1,668  |
| *Hugh Leonard.....  | 2,025  |

## Fourth District—Olmsted County. One Representative.

|                       | Total. |
|-----------------------|--------|
| J. A. Mayou.....      | 1,841  |
| *Tobias Hoganson..... | 2,259  |

## Fifth District—Dodge and Mower Counties. Two Representatives.

|                         | Dodge. | Mower. |
|-------------------------|--------|--------|
| *Thos. Tollefson.....   | 1,149  | .....  |
| Henry Yahn.....         | 979    | .....  |
| Hubbard Carey.....      | .....  | 1,862  |
| *Gilbert Sorflaten..... | .....  | 1,981  |

## Sixth District—Freeborn County. One Representative.

|                      | Total. |
|----------------------|--------|
| O. A. Hammer.....    | 1,812  |
| *Geo. P. Lattin..... | 2,110  |

## Seventh District—Faribault County. One Representative.

|                           | Total. |
|---------------------------|--------|
| *Claude E. Southwick..... | 2,438  |

## Eighth District—Blue Earth County. Two Representatives.

|                       | Total. |
|-----------------------|--------|
| *John G. Gerlich..... | 1,567  |
| Wm. A. Just.....      | 1,440  |
| Alec Hansen.....      | 1,276  |
| *H. O. Thompson.....  | 1,344  |

|   |             |                  |            |
|---|-------------|------------------|------------|
| Ninth District—Martin and Watonwan Counties. Two Representatives.               |             |                  |            |
|   | Martin.     | Watonwan.        |            |
| Arthur M. Nelson.....   | 1,404       | .....            |            |
| *John Schrooten.....  | 1,622       | .....            |            |
| Joseph Davies.....  |             | 1,012            |            |
| *H. W. Halslett.....  |             | 1,031            |            |
| Tenth District—Cottonwood and Jackson Counties. Two Representatives.            |             |                  |            |
|   | Cottonwood. | Jackson.         |            |
| C. H. Anderson.....   | 983         | .....            |            |
| *George W. Grant.....   | 1,158       | .....            |            |
| D. Crawford.....  |             | 1,027            |            |
| *Lars Telgen.....   |             | 1,384            |            |
| Eleventh District—Nobles and Rock Counties. Two Representatives.                |             |                  |            |
|   | Nobles.     | Rock.            |            |
| *G. W. Dealand.....   | 1,172       | .....            |            |
| J. A. Cashel.....   | 1,115       | .....            |            |
| A. C. Finke.....  |             | 788              |            |
| *C. H. Baldwin.....   |             | 898              |            |
| Twelfth District—Lincoln, Murray and Pipestone Counties. Three Representatives. |             |                  |            |
|   | Lincoln.    | Murray.          | Pipestone. |
| K. G. Skartum.....  | 881         | .....            | .....      |
| *Henry Smith.....   | 978         | .....            | .....      |
| *Burt I. Weld.....  |             | 1,478            | .....      |
| *Gus Boehmke.....   |             |                  | 964        |
| F. M. Payne.....  |             |                  | 700        |
| Thirteenth District—Lyon and Yellow Medicine Counties. Two Representatives.     |             |                  |            |
|   | Lyon.       | Yellow Medicine. |            |
| *G. B. Bjornson.....  | 2,039       | .....            |            |
| *Andrew Olien.....  |             | 2,114            |            |
| Fourteenth District—Brown and Redwood Counties. Three Representatives.          |             |                  |            |
|   | Brown.      | Redwood.         | Total.     |
| *Albert Hauser.....   | 2,169       | 1,304            | 3,473      |
| Jos. R. Keefe.....  | 1,569       | 1,512            | 3,081      |
| Albert Pfaender.....  | 1,750       | .....            | .....      |
| *Alfred W. Mueller.....   | 2,147       | .....            | .....      |
| *C. M. Bendixen.....  |             | 1,476            | .....      |
| N. W. Cobleigh.....   |             | 1,304            | .....      |
| Fifteenth District—Nicollet and Sibley Counties. Two Representatives.           |             |                  |            |
|   | Nicollet.   | Sibley.          |            |
| L. L. Larson.....   | 923         | .....            |            |
| *Oscar A. Swenson.....  | 1,489       | .....            |            |
| A. J. Erickson.....   |             | 1,164            |            |
| *Ernst C. Pless.....  |             | 1,714            |            |
| Sixteenth District—Steele and Waseca Counties. Two Representatives.             |             |                  |            |
|   | Steele.     | Waseca.          |            |
| *Geo. M. Flynn.....   | 2,319       | .....            |            |
| J. H. Healy.....  | 988         | .....            |            |
| *John W. Papke.....   |             | 2,035            |            |
| Seventeenth District—Le Sueur County. One Representative.                       |             |                  |            |
| *H. H. Flowers.....   |             | 2,121            |            |
| Martin Schwartz.....  |             | 1,942            |            |
| Eighteenth District—Rice County. One Representative.                            |             |                  |            |
| W. A. Hunt.....   |             | 2,065            |            |
| *Walter H. McLaughlin.....  |             | 2,442            |            |
| Nineteenth District—Goodhue County. Two Representatives.                        |             |                  |            |
| Wm. J. Bryan.....   |             | 929              |            |
| *Fred Seebach.....  |             | 1,852            |            |
| *A. V. Anderson.....  |             | 1,334            |            |
| A. H. Tongen.....   |             | 1,244            |            |
| Twentieth District—Dakota County. One Representative.                           |             |                  |            |
| *Robert Carmichael.....   |             | 2,465            |            |
| T. H. Prince.....   |             | 1,989            |            |

|  |            |                |
|--|------------|----------------|
| Twenty-First District—Carver and Scott Counties. Two Representatives.  |            |                |
|  | Carver.    | Scott.         |
| Gerhard Kimpel.....  | 1,454      | .....          |
| *W. J. Kuntz.....  | 1,725      | .....          |
| *Joseph Barten.....  | .....      | 1,448          |
| F. J. Whitlock.....  | .....      | 1,166          |
| Twenty-Second District—McLeod County. One Representative.  |            |                |
| Jay Greaves.....   | .....      | 1,624          |
| *A. C. Welch.....  | .....      | 1,935          |
| Twenty-Third District—Renville County. One Representative.   |            |                |
| Frank Hopkins.....   | .....      | 1,770          |
| *Chas. F. Neitzel.....   | .....      | 2,413          |
| Twenty-Fourth District—Chippewa and Lac qui Parle Counties. Two Representatives.   |            |                |
|  | Chippewa.  | Lac qui Parle. |
| A. E. Aarnes.....  | 1,124      | .....          |
| *A. F. Teigen.....   | 1,441      | .....          |
| Ole Anderson.....  | .....      | 911            |
| *Theodore Christianson.....  | .....      | 1,827          |
| Twenty-Fifth District—Kandiyohi and Swift Counties. Two Representatives.   |            |                |
|  | Kandiyohi. | Swift.         |
| Gustav A. Erickson.....  | 1,433      | .....          |
| *P. H. Frye.....   | 1,849      | .....          |
| P. W. Bresnahan.....   | .....      | 1,071          |
| *Knut Knutson.....   | .....      | 1,553          |
| Twenty-Sixth District—Meeker County. One Representative.   |            |                |
| *Magnus Johnson.....   | .....      | 1,836          |
| L. O. Westman.....   | .....      | 1,478          |
| Twenty-Seventh District—Wright County. Two Representatives.  |            |                |
| Emil H. Ek.....  | .....      | 1,560          |
| *August Hafften.....   | .....      | 2,246          |
| *J. E. Madigan.....  | .....      | 2,175          |
| Emil Rettke.....   | .....      | 1,227          |
| Twenty-Eighth District—First Ward, and the First Precinct of the Tenth Ward and the First, Second, Third and Fourth Precincts of the Third Ward, and the Fourth and Fifth Precincts of the Ninth Ward, Minneapolis. Two Representatives. |            |                |
| *Richard Dunleavy.....   | .....      | 1,764          |
| P. F. Herbert.....   | .....      | 1,653          |
| *A. L. Lennon.....   | .....      | 2,051          |
| Wm. H. Thielen.....  | .....      | 902            |
| Twenty-Ninth District—Second Ward and the First, Second, Third, Sixth, Seventh, Eighth and Ninth Precincts of the Ninth Ward, Minneapolis, and the Town of St. Anthony. Two Representatives.   |            |                |
| *W. I. Norton.....   | .....      | 2,761          |
| J. F. Conroy.....  | .....      | 1,821          |
| Bert L. Kingsley.....  | .....      | 1,798          |
| *Paul J. Marwin.....   | .....      | 2,573          |
| Thirtieth District—Fourth Ward, Minneapolis. Two Representatives.  |            |                |
| R. H. Abraham.....   | .....      | 529            |
| S. R. Child.....   | .....      | 1,881          |
| *Edward Condon.....  | .....      | 2,005          |
| *Frank E. Nimocks.....   | .....      | 1,949          |
| Thirty-First District—Fifth and Sixth Wards, Minneapolis. Two Representatives.   |            |                |
| Adolph W. Herder.....  | .....      | 995            |
| *Thomas R. Kneeland.....   | .....      | 1,816          |
| Joseph L. Murphy.....  | .....      | 1,678          |
| *Charles L. Sawyer.....  | .....      | 1,767          |
| Thirty-Second District—Eleventh and Twelfth Wards, Minneapolis. Two Representatives.   |            |                |
| *Andrew O. Devold.....   | .....      | 2,075          |
| Walter H. Hennessey.....   | .....      | 1,573          |
| Elias Rachle.....  | .....      | 1,715          |
| *John Swanson.....   | .....      | 1,935          |



|   |       |
|---|-------|
| Thirty-Third District—Seventh and Thirteenth Wards, Minneapolis. Two Representatives.   |       |
| *Paul W. Guilford.....  | 3,284 |
| *John A. Larimore.....  | 2,834 |
| Ludwig O. Solem.....  | 2,808 |
| Ernest Stover.....  | 2,144 |
| Thirty-Fourth District—Eighth Ward, Minneapolis. Two Representatives.   |       |
| Gordon T. Bright.....   | 1,833 |
| *John M. Harrison.....  | 2,601 |
| Charles F. Keyes.....   | 1,860 |
| *L. A. Lydiard.....   | 2,980 |
| Thirty-Fifth District—Fifth, Sixth, Seventh, Eighth, Ninth, Tenth, Eleventh, Twelfth and Thirteenth Precincts of the Third Ward and the Second, Third, Fourth, Fifth, Sixth and Seventh Precincts of the Tenth Ward, Minneapolis. Two Representatives.                                      |       |
| *James Dwyer.....   | 2,772 |
| Fred Lang.....  | 2,800 |
| Harry A. Williams.....  | 2,134 |
| *J. W. Wilson.....  | 2,470 |
| Thirty-Sixth District—Hennepin County Outside of Minneapolis, Except the Town of St. Anthony. Two Representatives.  |       |
| Frank Dunning.....  | 742   |
| *Thomas H. Girling.....   | 945   |
| *Charles E. Hulbert.....  | 1,450 |
| N. Martinson.....   | 1,395 |
| Thirty-Seventh District—First Ward, and the First, Second, Third, Fourth, Fifth, Sixth, Seventh, Twelfth and Thirteenth Precincts of the Ninth Ward of St. Paul. Two Representatives.   |       |
| *Albin E. Bjorklund.....  | 1,252 |
| Walter C. Brandt.....   | 1,125 |
| *Thomas J. Greene.....  | 1,032 |
| Edwin N. Nelson.....  | 589   |
| Thirty-Eighth District—Eighth Ward and the Tenth and Eleventh Precincts of the Ninth Ward and the Third, Fourth and Fifth Precincts of the Twelfth Ward, St. Paul. Two Representatives.   |       |
| *James H. Hynes.....  | 1,619 |
| John F. Fisher.....   | 1,026 |
| John Dornseiff.....   | 1,038 |
| *B. G. Novak.....   | 1,325 |
| Thirty-Ninth District—Fifth and Sixth Wards, St. Paul. Two Representatives.   |       |
| *J. M. Thornton.....  | 1,920 |
| *Thomas J. McGrath.....   | 1,515 |
| Adolph C. Stoven.....   | 1,017 |
| Fortieth District—Fourth and Seventh Wards, St. Paul. Two Representatives.  |       |
| *George H. Moeller.....   | 939   |
| James Maguire.....  | 400   |
| James P. Elmer.....   | 1,518 |
| *Leavitt Corning.....   | 2,063 |
| Forty-First District—Second and Third Wards, St. Paul, and All of Ramsey County Outside of the City of St. Paul Lying East of Rice Street, Produced North to the North County Line of Ramsey County. Two Representatives.   |       |
| Edmund J. Fuchs.....  | 1,841 |
| *George W. Rodenberg.....   | 1,855 |
| *Fred L. Brown.....   | 1,950 |
| Thomas F. Conroy.....   | 1,585 |
| Forty-Second District—Tenth and Eleventh Wards, and the First, Second and Sixth Precincts of the Twelfth Ward, St. Paul, and All of Ramsey County Outside of the City of St. Paul Lying West of Rice Street, Produced North to the North County Line of Ramsey County. Two Representatives. |       |
| Charles P. Montgomery.....  | 1,337 |
| *George C. Sudheimer.....   | 1,396 |
| *John B. Sanborn.....   | 1,560 |
| John D. Hilger.....   | 1,245 |
| Forty-Third District—Washington County. Two Representatives.  |       |
| *Henry H. Harrison.....   | 2,063 |
| *Carl G. Malmberg.....  | 1,356 |
| Geo. F. J. Vollmer.....   | 1,081 |
| Henry B. Vollmer.....   | 1,175 |

## Forty-Fourth District—Anoka and Isanti Counties. One Representative.

|                       | Anoka. | Isanti. | Total. |
|-----------------------|--------|---------|--------|
| *Albert F. Pratt..... | 1,945  | 1,234   | 3,279  |

## Forty-Fifth District—Benton County, the Seventh Ward of the City of St. Cloud Situated in the County of Sherburne, and the City of St. Cloud and the Villages of St. Joseph, Rockville, Sartell and Waite Park, and the Towns of St. Joseph, Brockway, St. Wendel, Le Sauk, Rockville, St. Cloud, St. Augusta and Lynden Situated in the County of Stearns. Two Representatives.

|                       | Stearns. | Benton. | Sherburne. | Total. |
|-----------------------|----------|---------|------------|--------|
| *Chas. A. Gilman..... | 1,602    | .....   | .....      | .....  |
| Wm. L. Sartell.....   | 930      | .....   | .....      | .....  |
| John Burski.....      | .....    | 898     | 21         | 918    |
| *Edward Indrehus..... | .....    | 1,095   | 32         | 1,127  |

## Forty-Sixth District—Villages of Holding, Freeport, Albany, Eden Valley, St. Martin, Cold Spring, Richmond, Kimball Prairie, Avon, New Munich, Melre Grove, Brooten, Belgrade, Paynesville and Spring Hill, and the Towns of Holding, Millwood, Oak, St. Martin, Krain, Albany, Farming, Munson, Eden Lake, Avon, Collegeville, Wakefield, Luxemburg, Maine Prairie, Fair Haven, Ashley, Sauk Center, Melrose, Raymond, Getty, Grove, North Fork, Lake George, Spring Hill, Crow Lake, Crow River, Lake Henry, Zion and Paynesville, and the Cities of Sauk Center and Melrose Situated in the County of Stearns. Two Representatives.

|                         |       |
|-------------------------|-------|
| Robert Kells.....       | 1,070 |
| *Frank E. Minnette..... | 1,106 |
| *Henry Stoetzel.....    | 1,465 |
| Ignatius Kremer.....    | 992   |

## Forty-Seventh District—Douglas and Pope Counties. Two Representatives.

|                    | Douglas. | Pope. |
|--------------------|----------|-------|
| N. E. Nelson.....  | 1,227    | ..... |
| *Carl A. Wold..... | 1,514    | ..... |
| H. L. Garder.....  | .....    | 1,186 |
| *Iver J. Lee.....  | .....    | 1,271 |

## Forty-Eighth District—Big Stone, Grant, Stevens and Traverse Counties. Four Representatives.

|                        | Big Stone. | Grant. | Stevens. | Traverse. |
|------------------------|------------|--------|----------|-----------|
| F. L. Cliff.....       | .....      | .....  | .....    | .....     |
| *J. H. Erickson.....   | 1,387      | .....  | .....    | .....     |
| *Ole A. Pikop.....     | .....      | 909    | .....    | .....     |
| J. F. Ackerson.....    | .....      | 587    | .....    | .....     |
| Carl P. Carlson.....   | .....      | .....  | 681      | .....     |
| *Lewis C. Spooner..... | .....      | .....  | 1,059    | .....     |
| *Sam Y. Gordon.....    | .....      | .....  | .....    | 727       |
| James Adland.....      | .....      | .....  | .....    | 510       |

## Forty-Ninth District—Clay and Wilkin Counties. Two Representatives.

|                        | Clay. | Wilkin. |
|------------------------|-------|---------|
| Julius C. Johnson..... | 1,445 | .....   |
| *Knud Wefald.....      | 1,802 | .....   |
| *G. W. Burrows.....    | ..... | 1,120   |
| Olaf Smerud.....       | ..... | 480     |

## Fiftieth District—Otter Tail County. Four Representatives.

|                       |       |
|-----------------------|-------|
| *Elmer E. Adams.....  | 3,115 |
| G. T. Braatellen..... | 2,268 |
| H. C. Hanson.....     | 1,545 |
| *John B. Hompe.....   | 3,454 |
| *H. A. Putnam.....    | 3,093 |
| C. J. Sawbridge.....  | 2,494 |
| A. T. Vigen.....      | 2,168 |
| *J. T. Johnson.....   | 2,724 |

## Fifty-First District—Todd and Wadena Counties. Two Representatives.

|                          | Todd. | Wadena. |
|--------------------------|-------|---------|
| *Levi M. Davis.....      | 2,343 | .....   |
| Will Wilke.....          | 1,446 | .....   |
| John Anderson.....       | ..... | 682     |
| *Charles S. Wilkins..... | ..... | 685     |

## Fifty-Second District—Cass and Itasca Counties. Two Representatives.

|                      | Cass. | Itasca. |
|----------------------|-------|---------|
| *Farley A. Dare..... | 1,307 | .....   |
| P. M. Larson.....    | 888   | .....   |
| E. J. Farrell.....   | ..... | 1,254   |
| *A. M. Peterson..... | ..... | 1,509   |

## Fifty-Third District—Crow Wing and Morrison Counties. Three Representatives.

|                          | Crow Wing. | Morrison. | Total. |
|--------------------------|------------|-----------|--------|
| *Chas. W. Bouck.....     | 1,737      | 2,021     | 3,758  |
| Milo N. Young.....       | 1,331      | 1,544     | 2,875  |
| W. A. Fleming.....       | 1,259      | .....     | .....  |
| *Edward R. Syverson..... | 1,942      | .....     | .....  |
| L. D. Brown.....         | .....      | 1,810     | .....  |
| *Lewis W. Vasaley.....   | .....      | 1,862     | .....  |

## Fifty-Fourth District—Aitkin and Carlton Counties. Two Representatives.

|                          | Aitkin. | Carlton. |
|--------------------------|---------|----------|
| Francis B. Megarry.....  | 962     | .....    |
| *Chas. H. Warner.....    | 1,305   | .....    |
| T. M. Ferguson.....      | .....   | 934      |
| *Spencer J. Searles..... | .....   | 1,152    |

## Fifty-Fifth District—Kanabec, Mille Lacs and Sherburne Counties. Two Representatives.

|                      | Kanabec. | Mille Lacs. | Sherburne. | Total. |
|----------------------|----------|-------------|------------|--------|
| *Henry Holmes.....   | 622      | 820         | 933        | 2,375  |
| G. S. Hunt.....      | 321      | 990         | 781        | 2,092  |
| *Anton Peterson..... | 1,115    | 944         | 677        | 2,736  |

## Fifty-Sixth District—Chisago and Pine Counties. Two Representatives.

|                          | Chisago. | Pine. | Total. |
|--------------------------|----------|-------|--------|
| H. R. Berg.....          | 952      | 932   | 1,884  |
| *Adolph S. Larson.....   | 767      | 1,118 | 1,885  |
| *Ellas Nordgren.....     | 1,537    | 926   | 2,463  |
| Charles A. Peterson..... | 421      | 566   | 987    |

## Fifty-Seventh District—First and Second Wards of the City of Duluth and All the Territory in St. Louis County East of the Range Line Between Ranges 13 and 14 West; and South of Township Line Between Townships 56 and 57 North, and the Counties of Lake and Cook. Two Representatives.

|                        | Cook. | Lake. | St. Louis. | Total. |
|------------------------|-------|-------|------------|--------|
| William E. Tracey..... | 270   | 126   | .....      | 396    |
| *Jas. W. Woodfill..... | 776   | 148   | .....      | 924    |
| *William J. North..... | ..... | ..... | 2,148      | .....  |
| Bert N. Wheeler.....   | ..... | ..... | 1,522      | .....  |

## Fifty-Eighth District—Third, Fourth, Fifth and Sixth Wards of the City of Duluth and All of the Territory in St. Louis County Located North of the Township Line Between Townships 50 and 51; South of the Township Line Between Townships 56 and 57 and Between the Range Line Between Ranges 13 and 14 and the Range Line Between Ranges 15 and 16. Two Representatives.

|                          |       |
|--------------------------|-------|
| *Anton Borgen.....       | 1,554 |
| John E. Jensen.....      | 944   |
| *Edward R. Ribenack..... | 1,763 |
| C. L. Hood.....          | 853   |

## Fifty-Ninth District—Seventh and Eighth Wards, Duluth and All of That Part of St. Louis County Not Heretofore Described Lying South of the Township Line Between Townships 56 and 57. Two Representatives.

|                          |       |
|--------------------------|-------|
| *William L. Bernard..... | 2,058 |
| J. E. Foubister.....     | 1,482 |
| *E. N. Nelson.....       | 1,775 |
| M. N. Triplett.....      | 1,347 |

## Sixtieth District—All of That Part of St. Louis County Lying North of the Township Line Between Townships 56 and 57 and West of the Range Line Between Ranges 17 and 18. Two Representatives.

|                       |       |
|-----------------------|-------|
| *Fred Bessette.....   | 1,551 |
| D. T. Collins.....    | 1,101 |
| J. H. McNiven.....    | 1,095 |
| *Samuel C. Scott..... | 1,299 |

## Sixty-First District—All of That Part of St. Louis County Lying North of the Township Line Between Townships 56 and 57 and East of the Range Line Between Ranges 17 and 18. Two Representatives.

|                         |       |
|-------------------------|-------|
| *John H. Gill.....      | 1,977 |
| *Charles T. Murphy..... | 1,871 |
| Louis M. Osborn.....    | 1,245 |
| Solomon Sax.....        | 1,590 |

Sixty-Second District—Beltrami and Koochiching Counties. Two Representatives.

|                         | Beltrami. | Koochi-<br>ching. |
|-------------------------|-----------|-------------------|
| *L. G. Prendergast..... | 1,426     | .....             |
| John U. Williams.....   | 1,115     | .....             |
| Gustave Ericksen.....   | 231       | .....             |
| *H. J. Miner.....       | .....     | 1,052             |
| Henry Packard.....      | .....     | 680               |

Sixty-Third District—Becker and Hubbard Counties. Two Representatives.

|                       | Becker. | Hubbard. |
|-----------------------|---------|----------|
| *Henry O. Bjorge..... | 2,304   | .....    |
| *E. R. Hinds.....     | .....   | 1,155    |

Sixty-Fourth District—Norman and Mahnomen Counties. One Representative.

|                          | Norman. | Mahnomen. | Total. |
|--------------------------|---------|-----------|--------|
| J. J. Flekkie.....       | 1,193   | 73        | 1,266  |
| *Albert L. Thompson..... | 836     | 769       | 1,605  |

Sixty-Fifth District—Clearwater, Red Lake and Pennington Counties. One Representative.

|                         | Clearwater. | Red Lake. | Pennington. | Total. |
|-------------------------|-------------|-----------|-------------|--------|
| John A. Duffy.....      | 832         | 841       | 735         | 1,958  |
| *Oscar T. Stenvick..... | 695         | 257       | 1,258       | 2,210  |

Sixty-Sixth District—County of Polk. Two Representatives.

|                      |       |
|----------------------|-------|
| Knute S. Aker.....   | 1,841 |
| *John H. Boyd.....   | 2,323 |
| John Clementsen..... | 2,096 |
| *T. T. Morken.....   | 2,597 |

Sixty-Seventh District—Kittson, Marshall and Roseau Counties. Three Representatives.

|                          | Kittson. | Marshall. | Roseau. |
|--------------------------|----------|-----------|---------|
| *P. H. Konzen.....       | 907      | .....     | .....   |
| Wm. L. Petersen.....     | 879      | .....     | .....   |
| Donald Robertson.....    | .....    | 1,327     | .....   |
| *Charles L. Stevens..... | .....    | 1,373     | .....   |
| Louis Enstrom.....       | .....    | .....     | 1,138   |
| *Paul Marschalk.....     | .....    | .....     | 1,168   |

\*Denote elected Representatives.

†Contested.

# STATE AND NATIONAL BANKS



# A LIST OF THE 765 BANKS OF DISCOUNT AND DEPOSIT

IN OPERATION IN MINNESOTA, JULY 9, 1914.

The corporate number designates the number assigned to the bank according to date of its organization, No. 30 being the oldest state bank in operation.

| Location.   | Name.                                   | Corporate<br>Number | Cashier           |
|-------------|---|---------------------|-------------------|
| Ada         | First State Bank of                     | 124                 | B. F. Tenney      |
| Adrian      | Adrian State Bank                       | 117                 | Edwin Brickson    |
| Afton       | Citizens State Bank                     | 1078                | Harry A. Swenson  |
| Aitkin      | Aitkin County State Bank                | 229                 | J. B. Galarneault |
| Akeley      | State Bank of                           | 581                 | Bert Rodman       |
| Albany      | Stearns County State Bank               | 995                 | B. H. Benning     |
| Albany      | First State Bank                        | 622                 | Andrew Peternell  |
| Alberta     | Alberta State Bank                      | 1012                | L. P. Norby       |
| Albert Lea  | Albert Lea State Bank                   | 364                 | A. F. Wohlhuter   |
| Albert Lea  | Freeborn County State Bank              | 691                 | D. D. Devine      |
| Albertville | German Am. St. Bk. of St. Michaels Sta. | 489                 | I. H. Vonder Haar |
| Alden       | Security State Bank                     | 473                 | A. E. Erickson    |
| Aldrich     | First State Bank                        | 965                 | L. N. J. Bauer    |
| Alexander   | Douglas County Bank                     | 82                  | W. K. Barnes      |
| Almora      | Almora State Bank                       | 1083                | G. C. Skelm       |
| Almelund    | Farmers State Bank of                   | 1112                | A. H. Lindquist   |
| Alpha       | Farmers & Merchants State Bank          | 973                 | F. W. Strlemer    |
| Alpha       | State Bank of                           | 492                 | J. S. Crowley     |
| Altura      | Altura State Bank                       | 931                 | Albert Kramer     |
| Alvarado    | Farmers State Bank                      | 768                 | I. N. Lodoen      |
| Alvarado    | State Bank of                           | 591                 | Frank E. Dahlgren |
| Amboy       | Minnesota State Bank                    | 394                 | W. E. Schmidt     |
| Amiret      | Amiret State Bank                       | 916                 | F. T. Shaeffer    |
| Annandale   | Citizens State Bank                     | 713                 | G. G. Sawyer      |
| Annandale   | State Bank of                           | 201                 | B. H. Thayer      |
| Anoka       | State Bank of                           | 157                 | Frank S. Salter   |
| Appleton    | Appleton State Bank                     | 307                 | Henry Lende       |
| Arco        | Farmers State Bank                      | 788                 | J. B. Howe        |
| Argyle      | Farmers & Merchants Bank                | 221                 | O. L. Melgaard    |
| Arlington   | Farmers & Merchants State Bank          | 477                 | C. F. Maurer      |
| Arlington   | First State Bank                        | 227                 | A. J. Zimmerman   |
| Ashby       | First State Bank                        | 303                 | L. J. Hauge       |
| Ashby       | Farmers State Bank                      | 1100                | Sivert Aasing     |
| Askov       | First State Bank                        | 962                 | Anton Gravesen    |
| Atwater     | Farmers State Bank                      | 621                 | J. A. Johnson     |
| Atwater     | The Security Bank                       | 128                 | W. E. Peterson    |
| Audubon     | State Bank of                           | 654                 | Ole A. Netland    |
| Aurora      | State Bank of                           | 615                 | P. M. Johnson     |
| Austin      | Farmers & Merchants State Bank          | 1024                | A. M. Smith       |
| Avoca       | Avoca State Bank                        | 266                 | G. R. Smith       |
| Avon        | Avon State Bank                         | 708                 | N. J. Terhaar     |
| Backus      | Backus State Bank                       | 704                 | A. O. Miller      |
| Badger      | First State Bank                        | 588                 | F. W. Gehres      |
| Badger      | Scandinavian American State Bank        | 774                 | K. T. Wang        |
| Bagley      | Clearwater County State Bank            | 686                 | Oscar Barness     |
| Baker       | Baker State Bank                        | 987                 | C. S. Rliot       |
| Balaton     | First State Bank                        | 322                 | A. M. Moore       |
| Barnesville | Citizens State Bank                     | 954                 | W. S. Lee         |
| Barnum      | State Bank of                           | 446                 | F. E. Bauer       |
| Barrett     | Citizens State Bank                     | 823                 | A. L. Leraas      |
| Barrows     | First State Bank of                     | 1037                | R. C. Klinkenberg |
| Barry       | Barry State Bank                        | 869                 | F. L. Collins     |

(558)

## BANKS OF DISCOUNT AND DEPOSIT—Continued.

| Location.        | Name.                          | Corporate<br>Number | Cashier              |
|------------------|--------------------------------|---------------------|----------------------|
| Battle Lake      | First State Bank               | 558                 | E. C. Hopkins        |
| Baudette         | First State Bank               | 620                 | R. M. Skinner        |
| Beardsley        | Citizens State Bank            | 578                 | O. J. Lofthus        |
| Bejou            | German American State Bank     | 1069                | Otto H. Horn         |
| Becker           | State Bank of                  | 803                 | Wm. E. Cruzen        |
| Belgrade         | North American State Bank      | 566                 | J. W. Koetter        |
| Bellechester     | Farmers State Bank             | 958                 | W. R. Sawyer         |
| Belle Plaine     | State Bank of                  | 215                 | J. S. Effertz        |
| Bellingham       | Bellingham State Bank          | 155                 | L. L. Krouss         |
| Beltrami         | First State Bank               | 545                 | T. O. Hofdahl        |
| Belview          | Farmers State Bank             | 923                 | G. F. Rahn           |
| Belview          | State Bank of                  | 353                 | C. C. Enestvedt      |
| Bemidji          | Security State Bank            | 882                 | H. C. Baer           |
| Benson           | Security State Bank            | 427                 | Julius Thorson       |
| Benson           | Swift County Bank, Inc.        | 668                 | M. A. Overlie        |
| Bertha           | Farmers State Bank             | 959                 | Fred Leyh            |
| Bethel           | State Bank of                  | 639                 | G. C. Lambert        |
| Bigelow          | State Bank of                  | 733                 | John E. Salstrom     |
| Big Falls        | First State Bank               | 729                 | M. R. Adams          |
| Big Fork         | First State Bank of            | 1028                | A. E. Peterson       |
| Big Lake         | Sherburne County State Bank    | 297                 | Chas. F. Knapp       |
| Bingham Lake     | First State Bank               | 505                 | D. J. Voth           |
| Bird Island      | Renville County State Bank     | 127                 | H. W. Mielke         |
| Bird Island      | State Bank of                  | 744                 | H. A. Puffer         |
| Biscay           | First State Bank               | 844                 | M. G. Kimm           |
| Bixby            | State Bank of                  | 1110                | N. H. Marschall      |
| Blooming Prairie | Farmers & Merchants State Bank | 773                 | Henry Wilberg        |
| Blue Earth       | Blue Earth State Bank          | 569                 | O. J. Clark          |
| Bluffton         | State Bank of                  | 970                 | J. A. Otte           |
| Borup            | Security State Bank            | 814                 | L. L. Larson         |
| Bovey            | First State Bank               | 597                 | W. W. Carley         |
| Bowlus           | Morrison County State Bank     | 951                 | A. A. Barton         |
| Boyd             | First State Bank               | 324                 | E. P. Johnson        |
| Braham           | Braham State Bank              | 1049                | Fred C. Falk         |
| Brainerd         | Brainerd State Bank            | 825                 | H. E. Kundert        |
| Brainerd         | Citizens State Bank of         | 116                 | G. P. O'Brien        |
| Brandon          | Brandon State Bank             | 354                 | Theo. F. Olson       |
| Brandon          | Farmers State Bank             | 926                 | Geo. Drexler         |
| Brewster         | Brewster State Bank            | 377                 | B. S. Stronks        |
| Bricelyn         | State Bank of                  | 731                 | I. Leknes            |
| Bronson          | Bronson State Bank             | 522                 | J. A. Engelbert      |
| Brook Park       | Brook Park State Bank          | 834                 | A. E. Eddy           |
| Brooks           | First State Bank               | 521                 | S. M. Strand         |
| Brooten          | Scandinavian State Bank        | 575                 | J. B. Wall           |
| Brooten          | State Bank of                  | 738                 | H. O. Imsdahl        |
| Browerville      | Browerville State Bank         | 600                 | Henry Schroeder      |
| Brownsdale       | State Bank of                  | 732                 | Geo. M. Shortt       |
| Browns Valley    | Browns Valley State Bank       | 535                 | E. H. Halsteln       |
| Brownsville      | Brownsville State Bank         | 887                 | A. L. Higgins        |
| Brownton         | Brownton State Bank            | 925                 | J. F. Zeldler        |
| Brownton         | The First State Bank           | 350                 | Frank Mann           |
| Bruno            | State Bank of                  | 898                 | J. H. Lingren        |
| Buffalo          | Oakley State Bank              | 539                 | W. D. Oakley         |
| Buffalo          | State Bank of                  | 304                 | B. A. Bonstom        |
| Buffalo Lake     | State Bank of                  | 316                 | F. G. Nelleremoe     |
| Buhl             | First State Bank               | 553                 | T. G. Flynn          |
| Burtrum          | First State Bank               | 756                 | J. H. Mertz          |
| Butterfield      | Peoples State Bank             | 425                 | J. Koller            |
| Butterfield      | State Bank of                  | 471                 | E. Brogger           |
| Byron            | State Bank of                  | 534                 | F. E. Decker         |
| Caledonia        | Caledonia State Bank           | 1027                | J. A. Heymann        |
| Caledonia        | Sprague State Bank             | 776                 | R. D. Sprague        |
| Callaway         | Citizens State Bank            | 836                 | Frank Murphy         |
| Cambridge        | First State Bank               | 536                 | T. C. Blomgren       |
| Campbell         | Security State Bank            | 781                 | A. J. Wenger         |
| Canby            | Bank of Canby                  | 141                 | S. Lewison           |
| Cannon Falls     | Citizens State Bank            | 547                 | Cliff W. Gress       |
| Canton           | First State Bank               | 782                 | F. A. Masters        |
| Carlos           | First State Bank               | 508                 | E. B. Dahlsten, Ast. |
| Carlton          | Farmers & Merchants State Bank | 1095                | O. S. Anderson       |
| Carver           | First State Bank               | 770                 | C. E. Funk           |
| Center City      | Chisago County State Bank      | 611                 | Victor L. Johnson    |

## BANKS OF DISCOUNT AND DEPOSIT—Continued.

| Location.    | Name.                          | Corporate<br>Number | Cashier             |
|--------------|--------------------------------|---------------------|---------------------|
| Ceylon       | State Bank of                  | 343                 | R. P. Sinclair      |
| Champlin     | First State Bank               | 1105                | Paul A. Preus       |
| Chandler     | State Bank of                  | 352                 | M. G. Swenson       |
| Chanhasen    | Chanhasen State Bank           | 1087                | H. L. Kelm          |
| Chaska       | Carver County State Bank       | 321                 | K. K. Klammer       |
| Chatfield    | First State Bank               | 574                 | G. A. Haven         |
| Chisago City | Farmers State Bank             | 623                 | J. E. Vanstrom      |
| Chisholm     | Miners State Bank              | 550                 | W. M. Pratt         |
| Chokio       | Chokio State Bank              | 334                 | L. C. Dorweiler     |
| Chokio       | Farmers State Bank             | 1080                | Andrew B. Shea      |
| Clara City   | Clara City State Bank          | 184                 | M. S. Carl          |
| Clara City   | German American State Bank     | 865                 | A. J. Prins         |
| Claremont    | Farmers State Bank             | 608                 | H. R. Whitney       |
| Claremont    | State Bank of Claremont        | 482                 | W. I. Stevens       |
| Clarissa     | Clarissa State Bank            | 421                 | L. D. Thayer        |
| Clarkfield   | Clarkfield State Bank          | 174                 | I. F. Fagerlie      |
| Clarks Grove | State Bank of Clarks Grove     | 439                 | Chas. E. Paulson    |
| Clearbrook   | First State Bank               | 912                 | L. Jensen           |
| Clear Lake   | First State Bank               | 804                 | Chas. W. Cater      |
| Clearwater   | Clearwater State Bank          | 572                 | E. A. Shaw          |
| Clearwater   | First State Bank               | 556                 | C. D. Whittemore    |
| Clements     | State Bank of                  | 387                 | C. D. Jensen, Asst. |
| Cleveland    | First State Bank               | 386                 | Frank Flowers       |
| Climax       | State Bank of Climax           | 357                 | Norman Rosholt      |
| Clinton      | Clinton State Bank             | 424                 | F. S. Hanson        |
| Clitherall   | First State Bank               | 727                 | S. E. Hall          |
| Clontarf     | Farmers State Bank             | 989                 | Wm. Perrizo, Jr.    |
| Cloquet      | Northwestern State Bank        | 645                 | C. P. Osburn        |
| Cobden       | State Bank of                  | 504                 | A. J. Gobllrsch     |
| Cohasset     | Cohasset State Bank            | 893                 | F. J. Skoodopole    |
| Cokato       | Farmers & Merchants State Bank | 349                 | F. B. Carlblom      |
| Cokato       | State Bank of Cokato           | 159                 | Frank Swanson       |
| Cold Spring  | State Bank of                  | 780                 | Peter P. Maurin     |
| Cologne      | Farmers State Bank             | 1091                | Henry J. Welters    |
| Cologne      | State Bank of                  | 434                 | Geo. J. Bell        |
| Comfrey      | Farmers State Bank             | 913                 | G. W. Schaffer      |
| Comfrey      | First State Bank of            | 286                 | H. D. Reed          |
| Comstock     | Comstock State Bank            | 876                 | Eugene Askegaard    |
| Conger       | State Bank of                  | 661                 | I. H. Hoel          |
| Cook         | First State Bank               | 1005                | C. H. Alcock        |
| Correll      | State Bank of                  | 822                 | H. H. De Wall       |
| Cosmos       | First State Bank               | 1085                | R. J. Neunsinger    |
| Cottonwood   | Cottonwood State Bank          | 250                 | Alex Kolhel         |
| Courtland    | Courtland State Bank           | 564                 | Paul C. Meyer       |
| Cromwell     | State Bank of                  | 1042                | R. W. Barstow       |
| Crookston    | Crookston State Bank           | 848                 | L. D. Foksett       |
| Crookston    | Polk County State Bank         | 1050                | G. O. Hage          |
| Crookston    | Scandia American Bank          | 100                 | O. Fredricks        |
| Crosby       | First State Bank               | 1074                | S. G. Latta         |
| Currie       | First State Bank               | 308                 | M. H. Keary         |
| Currie       | Farmers State Bank             | 1018                | C. M. Hanson        |
| Cuvuna       | First State Bank               | 883                 | R. W. Wedgewood     |
| Cyrus        | State Bank of                  | 705                 | O. E. Bjorgaard     |
| Dakota       | Dakota State Bank              | 1059                | H. J. Chard         |
| Dalton       | First State Bank               | 795                 | Jos. P. Brendel     |
| Danvers      | State Bank of                  | 722                 | Thos. H. Connolly   |
| Danube       | Danube State Bank              | 374                 | B. G. Schroeder     |
| Darfur       | State Bank of                  | 426                 | Theo. Englin        |
| Dassel       | Bank of Dassel                 | 205                 | Olaf L. Olson       |
| Dassel       | Citizens State Bank            | 680                 | O. M. Palmquist     |
| Dawson       | Bank of Dawson                 | 84                  | A. J. Peterson      |
| Dawson       | Citizens State Bank            | 1046                | Alfred M. Johnson   |
| Deer River   | Farmers State Bank of          | 1017                | Owen E. Hulehan     |
| De Graff     | People State Bank              | 980                 | H. T. Larson        |
| De Graff     | State Bank of                  | 458                 | J. F. O'Neill       |
| Delano       | State Bank of                  | 824                 | C. T. McDonald      |
| Delavan      | Farmers State Bank             | 856                 | D. L. Evans         |
| Delavan      | Security State Bank            | 456                 | O. Perrizo          |
| Delhi        | Delhi State Bank               | 950                 | A. R. Piersol       |
| Denham       | Farmers State Bank             | 905                 | F. L. Olson         |
| Dennison     | State Bank of                  | 758                 | W. W. Westcott      |

## BANKS OF DISCOUNT AND DEPOSIT—Continued.

| Location.      | Name.                          | Corporate<br>Number | Cashier          |
|----------------|--------------------------------|---------------------|------------------|
| Dent           | Farmers State Bank             | 745                 | Edward J. Stoll  |
| Detroit        | Security State Bank            | 851                 | H. S. Erickson   |
| Dexter         | First State Bank               | 653                 | William Voogd    |
| Dillworth      | Dillworth State Bank           | 879                 | J. M. Manning    |
| Donaldson      | State Bank of                  | 502                 | A. Arveson       |
| Donnelly       | Farmers & Merchants State Bank | 998                 | C. C. Ersted     |
| Donnelly       | State Bank of                  | 365                 | J. O. Steinfort  |
| Doran          | State Bank of                  | 747                 | S. H. Davis      |
| Douglas        | German State Bank              | 1082                | R. G. Tweeton    |
| Dover          | First State Bank               | 435                 | E. E. Rank       |
| Dovray         | State Bank of                  | 648                 | A. E. Cohrs      |
| Duluth         | Central State Bank             | 955                 | D. H. Lewis      |
| Duluth         | Citizens State Bank            | 990                 | John N. Peyton   |
| Duluth         | Duluth State Bank              | 902                 | C. E. Lonegren   |
| Duluth         | St. Louis County State Bank    | 730                 | Chas. A. Britts  |
| Duluth         | Western State Bank             | 462                 | L. A. Barnes     |
| Dumont         | First State Bank               | 415                 | Ole D. Fuglie    |
| Dundas         | Dundas State Bank              | 991                 | R. L. Shandorf   |
| Dundee         | State Bank of                  | 549                 | E. W. Kane       |
| Eagle Bend     | First State Bank               | 565                 | H. E. Walseth    |
| Eagle Lake     | State Bank of                  | 1040                | Oscar L. Johnson |
| E. Grand Forks | First State Bank               | 625                 | N. J. Nelson     |
| Easton         | Easton State Bank              | 660                 | L. R. Johnson    |
| Echo           | State Bank of                  | 485                 | F. W. Sommerfeld |
| Eden Valley    | Security State Bank            | 907                 | F. C. Meler      |
| Eden Valley    | State Bank of                  | 283                 | S. J. McCarthy   |
| Edgerton       | State Bank of                  | 749                 | F. E. Douty      |
| Eitzen         | Eitzen State Bank              | 840                 | F. H. Fruechte   |
| Elbow Lake     | Bank of Elbow Lake             | 133                 | M. A. Lukken     |
| Eldred         | State Bank of                  | 740                 | T. E. Johnson    |
| Elgin          | First State Bank               | 861                 | John Walch       |
| Elizabeth      | Merchants State Bank           | 669                 | L. D. Barclow    |
| Elk River      | The Bank of Elk River          | 366                 | Chas. F. Fiman   |
| Elkton         | Farmers State Bank             | 1061                | L. C. Carder     |
| Ellendale      | Security State Bank            | 309                 | W. E. Galloway   |
| Ellsworth      | German State Bank              | 501                 | F. W. Stanton    |
| Elmore         | Farmers State Bank             | 841                 | G. F. Koepke     |
| Ely            | First State Bank               | 1010                | Geo. L. Brozich  |
| Elysian        | Elysian State Bank             | 703                 | A. J. Lang       |
| Erhard         | Erhard State Bank              | 1048                | Edw. Thompson    |
| Erskine        | Scandia State Bank             | 1055                | A. F. Cronquist  |
| Erskine        | State Bank of                  | 409                 | Theodore Nelson  |
| Essig          | State Bank of                  | 911                 | C. F. Dahl       |
| Euclid         | First State Bank               | 872                 | J. S. Chapin     |
| Evan           | State Bank of                  | 490                 | W. H. Hartman    |
| Evansville     | Evansville State Bank          | 391                 | O. J. Wallen     |
| Evansville     | Farmers State Bank             | 673                 | Jos. Mathisen    |
| Excelsior      | Citizens State Bank            | 877                 | H. B. Wistrand   |
| Excelsior      | Minnetonka State Bank          | 614                 | G. P. Dickinson  |
| Eyota          | Farmers State Bank             | 1060                | E. F. Helm       |
| Fairfax        | Citizens State Bank            | 336                 | C. W. Heilmann   |
| Fairfax        | State Bank of                  | 151                 | A. E. Carver     |
| Faribault      | Chase State Bank               | 589                 | L. F. Shandorf   |
| Faribault      | Security Bank                  | 210                 | L. S. Matteson   |
| Farmington     | Exchange Bank                  | 208                 | E. H. Dosey      |
| Farmington     | Farmington State Bank          | 919                 | C. A. Carlson    |
| Farwell        | Farwell State Bank             | 628                 | A. S. Peterson   |
| Federal Dam    | First State Bank               | 945                 | D. J. Mereness   |
| Felton         | First State Bank               | 507                 | Aug. Stiening    |
| Fergus Falls   | First State Bank               | 359                 | A. Roe           |
| Fergus Falls   | Scandia State Bank             | 360                 | A. G. Anderson   |
| Fertile        | Citizens State Bank            | 531                 | A. P. Hanson     |
| Fertile        | Farmers State Bank             | 1001                | Hans Paulsrud    |
| Fertile        | First State Bank               | 693                 | Elmer B. Hanson  |
| Finlayson      | First State Bank               | 750                 | H. E. Schafer    |
| Fisher         | Bank of Fisher                 | 245                 | A. O. Stortroen  |
| Floodwood      | First State Bank               | 821                 | M. W. Hingeley   |
| Florence       | State Bank of                  | 826                 | A. E. Green      |
| Foley          | State Bank of                  | 416                 | L. Wisniewski    |
| Forado         | Farmers State Bank of          | 1034                | Henry Daniels    |
| Forest Lake    | Forest Lake State Bank         | 419                 | O. Struble       |
| Forest Lake    | Peoples State Bank             | 1007                | H. W. Swanson    |



## BANKS OF DISCOUNT AND DEPOSIT—Continued.

| Location.     | Name.                          | Corporate<br>Number | Cashier          |
|---------------|--------------------------------|---------------------|------------------|
| Foreston      | Foreston State Bank            | 886                 | C. E. Gilbert    |
| Fosston       | Farmers State Bank             | 833                 | J. L. Humphrey   |
| Fosston       | First State Bank               | 265                 | Johannes Lade    |
| Fountain      | First State Bank               | 725                 | Hiram Johnson    |
| Foxhome       | State Bank of                  | 452                 | J. S. Jensen     |
| Franklin      | Citizens State Bank            | 947                 | Otto Erickson    |
| Franklin      | State Bank of                  | 314                 | Andrew J. Olin   |
| Frazee        | Citizens State Bank            | 866                 | W. F. Just       |
| Freeborn      | First State Bank               | 640                 | C. B. Howard     |
| Freeport      | Farmers State Bank of          | 1032                | Frank Rieland    |
| Freeport      | Freeport State Bank            | 757                 | J. C. Harren     |
| Frost         | State Bank of                  | 285                 | E. H. Weber      |
| Fulda         | Citizens State Bank            | 830                 | J. J. Schueller  |
| Garden City   | Farmers State Bank             | 1075                | E. H. Monroe     |
| Garfield      | Garfield State Bank            | 602                 | Ferd. Swenson    |
| Garvin        | Farmers State Bank             | 817                 | F. D. Pinckney   |
| Gary          | First State Bank               | 742                 | Nels B. Bagne    |
| Gaylord       | Citizens State Bank            | 468                 | S. J. Maurer     |
| Gaylord       | First State Bank               | 464                 | T. W. Connick    |
| Georgetown    | State Bank of                  | 475                 | Theo. S. Nelson  |
| Germantown    | Germantown State Bank          | 1015                | Nick Bundhund    |
| Ghent         | First State Bank               | 779                 | Chas. Foulon     |
| Gibbon        | Citizens State Bank            | 643                 | John W. Boock    |
| Gibbon        | State Bank of                  | 465                 | W. H. Gugisberg  |
| Gilbert       | First State Bank               | 890                 | L. Rubenstein    |
| Glencoe       | Bank of Glencoe                | 59                  | L. W. Gilbert    |
| Glenville     | Citizens State Bank            | 932                 | A. P. Sawyer     |
| Glenville     | First State Bank               | 674                 | A. H. Bender     |
| Glenwood      | Glenwood State Bank            | 664                 | J. O. Haugen     |
| Glenwood      | Pope County State Bank         | 719                 | T. O. Ofsthun    |
| Glyndon       | First State Bank               | 799                 | N. H. Stadum     |
| Gonvick       | Security State Bank            | 895                 | Geo. T. Hamery   |
| Good Thunder  | State Bank of                  | 187                 | F. H. Morlock    |
| Gordonsville  | Farmers State Bank             | 671                 | J. L. Miller     |
| Graceville    | The Big Stone County Bank      | 160                 | C. W. Leutke     |
| Granada       | Granada State Bank             | 239                 | A. A. Lindahl    |
| Grand Marais  | Cook County State Bank         | 338                 | A. M. Anderson   |
| Grand Meadow  | Exchange State Bank            | 652                 | E. F. Greening   |
| Grand Rapids  | First State Bank               | 385                 | W. W. Carley     |
| Grandy        | State Bank of                  | 918                 | M. G. Geslin     |
| Granite Falls | Granite Falls Bank             | 114                 | L. O. Johnson    |
| Granite Falls | Yellow Medicine County Bank    | 101                 | W. L. Kraemer    |
| Grasston      | First State Bank               | 748                 | A. T. Westrum    |
| Greenbush     | Farmers & Merchants State Bank | 524                 | G. I. Brandt     |
| Greenbush     | Peoples State Bank             | 1063                | A. A. Burkee     |
| Greenbush     | State Bank of                  | 520                 | Mike Sersen      |
| Green Isle    | Citizens State Bank            | 388                 | E. P. Asal       |
| Greenwald     | State Bank of                  | 929                 | H. G. Schulte    |
| Grove City    | First State Bank               | 712                 | A. A. Miller     |
| Grove City    | Merchants & Farmers State Bank | 754                 | A. Liedholm      |
| Grygla        | State Bank of                  | 889                 | Geo. A. Johnson  |
| Guckeen       | Citizens State Bank            | 1079                | L. A. Weber      |
| Gully         | First State Bank               | 906                 | A. Stark         |
| Hagan         | First State Bank of            | 1113                | John Torgerson   |
| Hallock       | Citizens State Bank            | 739                 | Charles Johnson  |
| Hallock       | Kittson County State Bank      | 244                 | A. L. Bennett    |
| Halma         | Halma State Bank               | 952                 | O. A. Ourin      |
| Halstad       | State Bank of                  | 214                 | Jas. Larson      |
| Hamburg       | State Bank of                  | 529                 | H. F. Droege     |
| Hamel         | Hamel State Bank               | 1072                | J. J. Schnobrick |
| Hammond       | Hammond State Bank             | 256                 | E. N. York       |
| Hampton       | State Bank of                  | 707                 | A. Muellerlelle  |
| Hanley Falls  | First State Bank               | 843                 | T. A. Veldy      |
| Hanover       | Hanover State Bank             | 675                 | H. E. Kirscht    |
| Hanska        | Security State Bank            | 624                 | Alfred B. Ouren  |
| Hanska        | State Bank of                  | 390                 | Henry Anderson   |
| Hardwick      | Farmers State Bank             | 711                 | O. H. Gravatt    |
| Harmony       | Harmony State Bank             | 478                 | R. W. Daniels    |
| Harris        | State Bank of                  | 811                 | Fred W. Hals     |
| Hartland      | Farmers State Bank             | 988                 | E. A. Nelson     |
| Hartland      | State Bank of                  | 399                 | J. A. Halvorsen  |
| Hastings      | The German American Bank       | 53                  | N. B. Gergen     |



## BANKS OF DISCOUNT AND DEPOSIT—Continued.

| Location.        | Name.                          | Corporate<br>Number | Cashier              |
|------------------|--------------------------------|---------------------|----------------------|
| Hawley           | State Bank of                  | 411                 | H. P. Gunderson      |
| Hayfield         | Citizens State Bank            | 901                 | Arthur K. Finseth    |
| Hayfield         | Farmers State Bank             | 828                 | G. F. Westcott       |
| Hayward          | Farmers State Bank             | 517                 | J. J. Hove           |
| Hazel Run        | Hazel Run State Bank           | 358                 | L. V. Dahl           |
| Hector           | Farmers & Merchants State Bank | 267                 | S. W. Anderson       |
| Hector           | State Bank of                  | 98                  | G. S. Eichmiller     |
| Henderson        | Farmers & Merchants State Bank | 968                 | A. P. Simons         |
| Henderson        | Sibley County Bank             | 190                 | Camille Bisson       |
| Hendrum          | State Bank of                  | 293                 | A. M. Eckmann        |
| Henning          | Farmers State Bank             | 617                 | A. S. Paulsen        |
| Henriette        | First State Bank               | 953                 | Chas. A. Peterson    |
| Herman           | Grant County State Bank        | 605                 | A. W. Wells          |
| Heron Lake       | Farmers State Bank             | 168                 | J. J. Maloney        |
| Hewitt           | First State Bank               | 414                 | L. H. Colson         |
| Hibbing          | Merchants & Miners State Bank  | 459                 | A. L. Egge, Asst.    |
| Hibbing          | Security State Bank            | 939                 | W. R. Spensley       |
| Hill City        | First State Bank               | 854                 | R. L. Abrahamson     |
| Hills            | Farmers State Bank             | 864                 | O. J. Nash           |
| Hinckley         | Farmers & Merchants State Bank | 832                 | Geo. W. Empey        |
| Hinckley         | State Bank of                  | 491                 | C. L. Jack           |
| Hitterdal        | Security State Bank            | 470                 | J. O. Feragen        |
| Hoffman          | Farmers State Bank of          | 943                 | Frank Buscher        |
| Hoffman          | State Bank of                  | 278                 | Wm. Schellbach       |
| Hokah            | Hokah State Bank               | 927                 | G. J. Hoffman        |
| Holdingford      | Farmers State Bank             | 681                 | N. J. Harren         |
| Holdingford      | Security State Bank            | 920                 | Jas. Klasen          |
| Holland          | Holland State Bank             | 408                 | Gus. Boehmke         |
| Holloway         | State Bank of                  | 616                 | W. M. Englund        |
| Holt             | Farmers State Bank             | 1064                | S. S. Kolden         |
| Holt             | Holt State Bank                | 899                 | B. Docken            |
| Hopkins          | State Bank of                  | 903                 | W. F. Drows          |
| Houston          | Houston State Bank             | 407                 | K. T. Thompson       |
| Houston          | Security State Bank            | 982                 | L. H. Briggs         |
| Howard Lake      | Bank of Howard Lake            | 262                 | O. P. Comer          |
| Howard Lake      | German American State Bank     | 594                 | G. G. Luhman         |
| Hugo             | First State Bank               | 928                 | P. J. Haule          |
| Humboldt         | First State Bank               | 498                 | Edward Florence      |
| Hutchinson       | Bank of Hutchinson             | 179                 | Geo. Sivwright       |
| Hutchinson       | Citizens Bank                  | 169                 | P. P. Pendergast     |
| Ihlen            | Ihlen State Bank               | 808                 | Jas. Evenson         |
| Internat'l Falls | International State Bank       | 839                 | J. E. Conan          |
| Ironton          | First State Bank               | 992                 | H. A. Arneson, Asst. |
| Isanti           | Security State Bank            | 1035                | John W. Clover       |
| Isanti           | State Bank of                  | 328                 | W. W. Shulean        |
| Isle             | State Bank of                  | 1043                | L. A. Matter         |
| Ivanhoe          | Lincoln County State Bank      | 554                 | F. R. Kluezny        |
| Janesville       | Citizens State Bank            | 783                 | J. M. Byron          |
| Janesville       | Janesville State Bank          | 261                 | E. Dieudonne         |
| Jasper           | Farmers State Bank             | 874                 | T. M. Alexander      |
| Jeffers          | State Bank of                  | 299                 | C. R. Duroe          |
| Jenkins          | Jenkins State Bank             | 1062                | J. G. Hammer         |
| Johnson          | Johnson State Bank             | 793                 | Chas. N. Evans       |
| Jordan           | Peoples State Bank             | 455                 | Alois M. Schaefer    |
| Kandiyohi        | State Bank of                  | 469                 | J. Sanderson         |
| Karlstad         | State Bank of                  | 567                 | C. O. Ofsthun        |
| Kasota           | First State Bank               | 404                 | O. P. Buell          |
| Kasson           | Farmers State Bank             | 393                 | W. N. Parkhurst      |
| Keewatin         | First State Bank               | 888                 | F. V. Wakkinen       |
| Kelliher         | First State Bank               | 694                 | W. T. Barry          |
| Kellog           | Kellog State Bank              | 777                 | John Costello        |
| Kennedy          | Citizens State Bank            | 710                 | J. E. Sundberg       |
| Kennedy          | State Bank of                  | 378                 | Lauritz Melgaard     |
| Kenneth          | Kenneth State Bank             | 678                 | John Engebretson     |
| Kensington       | First State Bank               | 858                 | Riley Rasmussen      |
| Kent             | Kent State Bank                | 376                 | L. L. Olson          |
| Kenyon           | Citizens State Bank            | 146                 | J. C. E. Holmen      |
| Kenyon           | Farmers State Bank             | 598                 | A. B. Borlang        |
| Kenyon           | Kenyon State Bank              | 956                 | G. A. Flom           |
| Kerkhoven        | Security State Bank            | 715                 | J. J. Johnson        |
| Kerkhoven        | State Bank of                  | 585                 | O. G. Haugh          |
| Klester          | State Bank of                  | 289                 | L. H. Haeger         |

## BANKS OF DISCOUNT AND DEPOSIT—Continued.

| Location.       | Name.                          | Corporate<br>Number | Cashier            |
|-----------------|--------------------------------|---------------------|--------------------|
| Kilkenny        | Kilkenny State Bank            | 946                 | H. D. Michael      |
| Kimball         | Farmers State Bank             | 1006                | J. M. Arrowood     |
| Kimball         | State Bank of                  | 333                 | C. D. Brower       |
| Kinbrae         | Kinbrae State Bank             | 829                 | C. C. Freeburn     |
| Kingston        | Kingston State Bank            | 635                 | J. E. Matsen       |
| La Crescent     | La Crescent State Bank         | 1002                | J. W. McCaffrey    |
| Lafayette       | Farmers State Bank             | 909                 | Henry Johnson      |
| Lafayette       | State Bank of                  | 335                 | Claus A. Swanson   |
| Lake Benton     | Farmers State Bank             | 649                 | Alfred Soderlind   |
| Lake City       | Citizens Bank                  | 254                 | G. H. Long         |
| Lake City       | Lake City Bank of Minnesota    | 30                  | Wm. A. Hubbard     |
| Lake City       | Security State Bank            | 994                 | John A. Wright     |
| Lake Crystal    | Farmers & Merchants State Bank | 812                 | L. P. Jones        |
| Lake Elmo       | State Bank of                  | 969                 | H. G. Meyer        |
| Lakefield       | Farmers State Bank             | 1025                | J. G. Branch       |
| Lakefield       | Jackson County State Bank      | 193                 | H. C. Rue          |
| Lake Park       | Becker County State Bank       | 287                 | W. J. Norby        |
| Lakeville       | Dakota County State Bank       | 317                 | W. A. Samuels      |
| Lake Wilson     | State Bank of                  | 368                 | A. S. Peters       |
| Lamberton       | State Bank of                  | 260                 | L. Redding         |
| Lancaster       | Farmers & Merchants State Bank | 917                 | D. S. Andreasen    |
| Lancaster       | First State Bank               | 512                 | T. W. Shogren      |
| Lanesboro       | Scanlan-Habberstad State Bank  | 695                 | O. M. Habberstad   |
| Laporte         | First State Bank               | 871                 | C. A. Roman        |
| LaSalle         | State Bank of                  | 637                 | O. E. Sundt        |
| Lawler          | Farmers & Merchants State Bank | 1077                | O. H. Ligaard      |
| Lengby          | Farmers State Bank of          | 1111                | Otto P. Hoff       |
| Le Roy          | First State Bank               | 196                 | H. D. Tompkins     |
| Le Sueur        | Farmers State Bank             | 561                 | S. S. Stricker     |
| Le Sueur Center | First State Bank               | 402                 | A. C. Tambornino   |
| Lester Prairie  | Farmers State Bank             | 1053                | Geo. McKenzie, Jr. |
| Lester Prairie  | State Bank of                  | 198                 | H. G. Heneman      |
| Lewiston        | First State Bank               | 397                 | Geo. C. Rice       |
| Lewiston        | Security State Bank            | 580                 | R. L. Thompson     |
| Lewisville      | Merchants State Bank           | 417                 | Adolph Sucker      |
| Lindstrom       | First State Bank               | 603                 | O. F. Lindstrom    |
| Lismore         | Lismore Farmers State Bank     | 845                 | F. J. Cunmiskey    |
| Lismore         | State Bank of                  | 312                 | F. J. Forkenbrock  |
| Litchfield      | Bank of Litchfield             | 135                 | P. Rodange         |
| Litchfield      | Farmers & Merchants State Bank | 636                 | E. O. Hammer       |
| Little Falls    | Merchants State Bank           | 392                 | Jos. Moeglein      |
| Littlefork      | Farmers State Bank of          | 1041                | Nils Muns          |
| Littlefork      | First State Bank               | 696                 | G. H. French       |
| London          | London State Bank              | 765                 | Geo. Funda         |
| Long Lake       | State Bank of                  | 582                 | Fred W. Hales      |
| Long Prairie    | The Bank of Long Prairie       | 129                 | Wm. E. Lee         |
| Lonsdale        | State Bank of                  | 752                 | Thos. Skluzacek    |
| Loretto         | State Bank of                  | 922                 | E. E. Moore        |
| Louisburg       | Louisburg State Bank           | 650                 | L. M. Larson       |
| Lowry           | Lowry State Bank               | 718                 | I. M. Engebretson  |
| Lucan           | Lucan State Bank               | 724                 | Anton Kramer       |
| Luverne         | Rock County Bank               | 54                  | C. J. Martin       |
| Lynd            | Lynd State Bank                | 897                 | F. W. Vanstrom     |
| McGrath         | McGrath State Bank             | 1068                | J. H. Kirwan       |
| McIntosh        | Citizens State Bank            | 721                 | Chas. L. Conger    |
| Mabel           | First State Bank of            | 699                 | N. H. Nelson       |
| Madella         | State Bank of                  | 171                 | M. S. Dossett      |
| Madison         | Lac Qui Parle County Bank      | 83                  | Ole A. Stemsrud    |
| Madison         | Madison State Bank             | 546                 | O. G. Dale         |
| Madison Lake    | Peoples State Bank             | 601                 | F. B. Knoff        |
| Magnolia        | Magnolia State Bank            | 347                 | R. H. Adams        |
| Mahnomen        | Citizens State Bank            | 1036                | H. S. Frazer       |
| Mahnomen        | Security State Bank            | 706                 | Olaf Qually        |
| Manchester      | Manchester State Bank          | 646                 | Henry Soth         |
| Mankato         | German American State Bank     | 641                 | W. C. Henlein      |
| Mankato         | The Mankato State Bank         | 257                 | E. Schoyen         |
| Mantorville     | First State Bank               | 827                 | C. C. Crawford     |
| Maple Lake      | Maple Lake State Bank          | 476                 | Thos. Madigan      |
| Maple Lake      | Security State Bank            | 651                 | Daniel Flaherty    |
| Maple Plain     | State Bank of                  | 568                 | L. E. Christ       |
| Mapleton        | Mapleton State Bank            | 241                 | Benj. F. McGregor  |
| Marble          | First State Bank               | 848                 | D. M. Vermilyea    |

## BANKS OF DISCOUNT AND DEPOSIT—Continued.

| Location.          | Name.                                     | Corporate<br>Number | Cashier            |
|--------------------|---|---------------------|--------------------|
| Marietta .....     | Farmers & Merchants State Bank.....       | 964                 | Arthur R. Rydeen   |
| Marietta .....     | Marietta State Bank.....                  | 559                 | A. C. Miller       |
| Marine Mills.....  | Marine Mills State Bank.....              | 1108                | Stanley Douglas    |
| Marshall .....     | Marshall State Bank.....                  | 852                 | S. J. Forbes       |
| Matawan .....      | Citizens State Bank.....                  | 806                 | M. J. Graham       |
| Mayer .....        | State Bank of Mayer.....                  | 573                 | O. D. Ponsford     |
| Maynard .....      | Home State Bank.....                      | 915                 | James Hawkland     |
| Maynard .....      | Maynard State Bank.....                   | 717                 | W. C. Thompson     |
| Mazeppa .....      | Bank of.....                              | 154                 | A. F. Liffbrig     |
| Mazeppa .....      | Peoples State Bank.....                   | 862                 | A. J. Hodge        |
| Medford .....      | First State Bank.....                     | 1013                | D. A. McKinlay     |
| Melre Grove.....   | Melre Grove Farmers State Bank.....       | 941                 | Nick Wyland        |
| Melrose .....      | Borgerding State Bank.....                | 685                 | H. C. Tembrook     |
| Melrose .....      | German American State Bank.....           | 1054                | John H. Welle      |
| Melrose .....      | Security State Bank.....                  | 986                 | N. Borgerding      |
| Menahga .....      | State Bank of.....                        | 497                 | C. R. Gosslee      |
| Mentor .....       | First State Bank.....                     | 759                 | Jos. Tagley        |
| Middle River.....  | Security State Bank.....                  | 1014                | E. P. Modin        |
| Middle River.....  | State Bank of.....                        | 518                 | A. C. Krennes      |
| Milaca .....       | Milaca State Bank.....                    | 525                 | C. H. Dahlstrom    |
| Milan .....        | State Bank of.....                        | 735                 | C. R. C. Blom      |
| Millerville .....  | German American State Bank.....           | 1099                | Ferd Swenson       |
| Millville .....    | Millville State Bank.....                 | 516                 | P. J. Cosgrove     |
| Milroy .....       | State Bank of.....                        | 370                 | Wm. Duncan, Jr.    |
| Minneapolis .....  | Camden Park State Bank.....               | 924                 | G. B. Sigurdson    |
| Minneapolis .....  | Central State Bank.....                   | 692                 | C. A. Goetzman     |
| Minneapolis .....  | Citizens State Bank.....                  | 1031                | G. E. Samels       |
| Minneapolis .....  | East Side State Bank.....                 | 644                 | D. L. Case         |
| Minneapolis .....  | Franklin Avenue State Bank.....           | 1076                | R. K. Blinkenberg  |
| Minneapolis .....  | Lake Harriet State Bank.....              | 1093                | M. F. Strauser     |
| Minneapolis .....  | Market State Bank.....                    | 933                 | Paul F. Ochu       |
| Minneapolis .....  | Merchants & Manufacturers State Bank..... | 494                 | J. H. Meier        |
| Minneapolis .....  | Minneapolis State Bank.....               | 831                 | C. E. Hill         |
| Minneapolis .....  | Minnehaha State Bank.....                 | 892                 | G. W. LaLone       |
| Minneapolis .....  | North Side State Bank.....                | 891                 | Wm. H. Dahn        |
| Minneapolis .....  | St. Anthony Falls Bank.....               | 200                 | Joseph E. Ware     |
| Minneapolis .....  | South Side State Bank.....                | 279                 | A. A. McRae        |
| Minneapolis .....  | The German American Bank.....             | 85                  | G. E. Stegner      |
| Minneapolis .....  | Union State Bank.....                     | 599                 | A. E. Nelson       |
| Mizpah .....       | State Bank of.....                        | 1067                | E. J. W. Kohlhasse |
| Monterey .....     | Farmers State Bank.....                   | 1029                | M. S. A. Johnson   |
| Monterey .....     | Peoples State Bank.....                   | 466                 | Lee Brown          |
| Montevideo .....   | Chippewa County State Bank.....           | 790                 | Victor Freeburg    |
| Montevideo .....   | Ellason State Bank.....                   | 741                 | A. O. Ellason      |
| Montevideo .....   | Farmers & Merchants State Bank.....       | 1045                | J. H. Skogrand     |
| Montevideo .....   | Montevideo State Bank.....                | 1089                | C. M. Budd         |
| Montgomery .....   | Citizens State Bank.....                  | 595                 | C. D. McCarthy     |
| Montgomery .....   | First State Bank.....                     | 441                 | J. F. Malek        |
| Monticello .....   | Citizens State Bank.....                  | 211                 | Chas. Bradford     |
| Monticello .....   | State Bank of.....                        | 400                 | E. H. Sherwin      |
| Montrose .....     | State Bank of.....                        | 413                 | E. W. Swanson      |
| Moorhead .....     | First State Bank.....                     | 420                 | S. O. Westberg     |
| Moose Lake.....    | State Bank of.....                        | 801                 | C. A. Jacobson     |
| Mora .....         | State Bank of.....                        | 433                 | C. Oscar Peterson  |
| Morgan .....       | Farmers & Merchants State Bank.....       | 510                 | J. C. Jackson      |
| Morgan .....       | State Bank of.....                        | 199                 | Wm. H. Ball        |
| Morris .....       | Citizens Bank.....                        | 235                 | S. A. Silverts     |
| Morris .....       | Stevens County State Bank.....            | 612                 | W. F. Cooley       |
| Morristown .....   | Farmers State Bank.....                   | 966                 | Emma Shank         |
| Morristown .....   | Morristown State Bank.....                | 269                 | Harry G. Molin     |
| Morton .....       | New State Bank.....                       | 1098                | F. E. Sylvester    |
| Morton .....       | State Bank of.....                        | 751                 | Henry Beckman      |
| Mound .....        | State Bank of.....                        | 842                 | W. H. A. Koehler   |
| Mountain Lake..... | First State Bank of.....                  | 119                 | J. H. Dickman      |
| Murdock .....      | State Bank of.....                        | 716                 | J. F. Ashbaugh     |
| Myrtle .....       | First State Bank.....                     | 679                 | E. E. Dunn         |
| Nashua .....       | First State Bank.....                     | 1008                | H. E. Lundquist    |
| Nashwauk .....     | Nashwauk State Bank.....                  | 450                 | John T. Ring       |
| Nassau .....       | Nassau State Bank.....                    | 332                 | C. A. Hewitt       |
| Nelson .....       | Nelson State Bank.....                    | 662                 | Geo. Stromlund     |
| Nerstrand .....    | Farmers State Bank.....                   | 604                 | K. A. Finseth      |
| Nevis .....        | State Bank of.....                        | 709                 | M. J. Halvorson    |

## BANKS OF DISCOUNT AND DEPOSIT—Continued.

| Location.            | Name.                                  | Corporate<br>Number | Cashier           |
|----------------------|--|---------------------|-------------------|
| New Auburn.....      | State Bank of.....                     | 474                 | H. Wolter         |
| New Brighton.....    | First State Bank.....                  | 996                 | Fred Jesmer       |
| Newfalden.....       | Farmers State Bank.....                | 551                 | H. E. Myhre       |
| New Germany.....     | State Bank of.....                     | 583                 | A. J. Schnobrich  |
| New London.....      | State Bank of.....                     | 123                 | A. N. Mickelson   |
| New Market.....      | First State Bank.....                  | 571                 | Arnold Vogel      |
| New Munich.....      | New Munich State Bank.....             | 723                 | H. J. Terhoar     |
| New Pierz.....       | First State Bank.....                  | 983                 | N. P. Fichtinger  |
| New Prague.....      | State Bank of.....                     | 461                 | Joseph B. Maertz  |
| New Richland.....    | State Bank of.....                     | 263                 | H. E. Johnson     |
| New Ulm.....         | Brown County Bank.....                 | 172                 | Emil G. Hage      |
| New Ulm.....         | Citizens State Bank.....               | 787                 | F. H. Krook       |
| New Ulm.....         | State Bank of.....                     | 331                 | E. A. Stoll       |
| New York Mills.....  | First State Bank.....                  | 442                 | E. T. Olson       |
| Nicollet.....        | Nicollet State Bank.....               | 429                 | Ed. C. Johannes   |
| Nielsville.....      | State Bank of.....                     | 499                 | L. S. Kolden      |
| Norcross.....        | State Bank of.....                     | 797                 | Alfred Lund       |
| North Branch.....    | Merchants State Bank.....              | 460                 | F. W. Erickson    |
| Northfield.....      | State Bank of.....                     | 885                 | S. A. Netland     |
| North Mankato.....   | Peoples State Bank.....                | 1004                | E. R. Jones       |
| Northome.....        | First State Bank.....                  | 423                 | M. C. Engelking   |
| North Redwood.....   | Security State Bank.....               | 807                 | E. W. Currier     |
| North St. Paul.....  | First State Bank.....                  | 908                 | J. C. E. Effinger |
| Norwood.....         | Bank of.....                           | 150                 | F. F. Kloth       |
| Norwood.....         | Citizens State Bank.....               | 1104                | A. J. Kehrer      |
| Oakland.....         | State Bank of.....                     | 942                 | A. A. Sorenson    |
| Oak Park.....        | Oak Park State Bank.....               | 1057                | F. J. Pallanch    |
| Odessa.....          | Farmers & Merchants State Bank.....    | 900                 | J. C. Gans        |
| Odessa.....          | First State Bank.....                  | 563                 | C. F. Ferch       |
| Odin.....            | Odin State Bank.....                   | 487                 | P. T. Laingen     |
| Ogema.....           | State Bank of.....                     | 763                 | C. A. Baker       |
| Ogema.....           | White Earth Res. State Bank.....       | 720                 | A. E. Wyvell      |
| Ogilvie.....         | State Bank of.....                     | 592                 | C. M. Wall        |
| Okabena.....         | First State Bank.....                  | 642                 | S. Frederickson   |
| Oklee.....           | Farmers & Merchants State Bank of..... | 934                 | W. B. Torgerson   |
| Oklee.....           | First State Bank of.....               | 910                 | John Petterson    |
| Olivia.....          | Olivia State Bank.....                 | 218                 | H. S. Bordewich   |
| Onamia.....          | First State Bank.....                  | 687                 | F. R. Burrell     |
| Orleans.....         | First State Bank.....                  | 511                 | R. M. Alexander   |
| Ormsby.....          | Farmers State Bank.....                | 329                 | F. D. Klocow      |
| Oronoco.....         | Oronoco State Bank.....                | 1051                | E. Grant Brooks   |
| Ortonville.....      | Ortonville State Bank.....             | 1096                | C. J. Stark       |
| Osakis.....          | Osakis State Bank.....                 | 294                 | Clyde W. Long     |
| Oslo.....            | First State Bank.....                  | 587                 | R. W. Frazee      |
| Oslo.....            | Citizens State Bank.....               | 584                 | J. C. Figenskan   |
| Osseo.....           | Farmers State Bank.....                | 857                 | A. P. Hichman     |
| Osseo.....           | Osseo State Bank.....                  | 481                 | J. B. Thompson    |
| Ostrander.....       | Ostrander State Bank.....              | 418                 | H. O. Larson      |
| Otisco.....          | Otisco State Bank.....                 | 1086                | Reuben C. Paulson |
| Ottertail.....       | Security State Bank.....               | 767                 | Henry Miller      |
| Owatonna.....        | Security State Bank.....               | 231                 | Paul H. Evans     |
| Palisade.....        | Palisade State Bank.....               | 1003                | H. E. Meyers      |
| Parkers Prairie..... | State Bank of.....                     | 428                 | Alfred C. Johnson |
| Park Rapids.....     | State Bank of.....                     | 367                 | John E. Flynn     |
| Paynesville.....     | First State Bank.....                  | 182                 | H. H. Hollifer    |
| Paynesville.....     | Security State Bank.....               | 778                 | W. E. Schultz     |
| Pelican Rapids.....  | J. P. Wallace State Bank.....          | 503                 | Cecil W. Sherin   |
| Pelican Rapids.....  | Pelican Rapids State Bank.....         | 1019                | J. A. Bjornstad   |
| Pemberton.....       | Farmers State Bank.....                | 1033                | P. R. Hammer      |
| Pemberton.....       | Pemberton State Bank.....              | 819                 | H. E. Cragun      |
| Pennock.....         | State Bank of.....                     | 480                 | E. L. Thorpe      |
| Perham.....          | State Bank of.....                     | 762                 | J. H. Shea        |
| Perley.....          | First State Bank.....                  | 610                 | Jos. Gaare        |
| Peterson.....        | Peterson State Bank.....               | 815                 | O. S. Retrum      |
| Pequot.....          | Farmers State Bank.....                | 1109                | F. W. Ford        |
| Pequot.....          | First State Bank.....                  | 838                 | W. H. Cloud       |
| Pierz.....           | German State Bank.....                 | 755                 | A. P. Stoll       |
| Pillager.....        | Security State Bank.....               | 938                 | Murray M. McNair  |
| Pine City.....       | First State Bank of Pine Co.....       | 243                 | J. D. Boyle       |
| Pine City.....       | Pine City State Bank.....              | 484                 | N. Perkins        |
| Pine Island.....     | Citizens State Bank.....               | 647                 | L. L. Cornwell    |
| Pine Island.....     | State Bank of.....                     | 688                 | A. A. Raddatz     |



## BANKS OF DISCOUNT AND DEPOSIT—Continued.

| Location.           | Name.                               | Corporate<br>Number | Cashier                   |
|---------------------|-------------------------------------|---------------------|---------------------------|
| Pine River.....     | First State Bank.....               | 663                 | E. E. Martin              |
| Pipestone.....      | Pipestone State Bank.....           | 64                  | T. E. Nash                |
| Pipestone.....      | Security Bank.....                  | 875                 | G. H. Gurley              |
| Plainview.....      | Plainview State Bank.....           | 627                 | Geo. F. Sylvester         |
| Plato.....          | State Bank of.....                  | 791                 | M. A. Bell                |
| Plummer.....        | First State Bank.....               | 519                 | Henry J. Enderle          |
| Ponsford.....       | Ponsford State Bank.....            | 835                 | J. W. Nunn                |
| Porter.....         | State Bank of.....                  | 310                 | O. G. Olson               |
| Preston.....        | Farmers & Merchants State Bank..... | 944                 | T. I. Garrett             |
| Princeton.....      | Princeton State Bank.....           | 784                 | J. J. Skahen              |
| Princeton.....      | Security State Bank.....            | 538                 | G. A. Eaton               |
| Prior Lake.....     | Prior Lake State Bank.....          | 880                 | John Deegan               |
| Proctor.....        | Proctor State Bank.....             | 772                 | F. C. Mitchell            |
| Prosper.....        | State Line Bank.....                | 977                 | G. O. Lermo               |
| Racine.....         | Racine State Bank.....              | 734                 | R. W. Chadwick            |
| Randall.....        | Randall State Bank.....             | 800                 | C. E. Chapman             |
| Randolph.....       | Randolph State Bank.....            | 1044                | B. J. J. Schmoeff-<br>man |
| Ranier.....         | American State Bank.....            | 976                 | Henry A. Hubbard          |
| Rapidan.....        | Farmers State Bank of.....          | 1038                | Silas S. Juilar           |
| Raymond.....        | Farmers State Bank.....             | 1021                | H. C. Feig                |
| Reading.....        | State Bank of.....                  | 381                 | Henry Schinkel            |
| Red Lake Falls..... | First State Bank.....               | 224                 | Noel Delorme              |
| Red Lake Falls..... | Merchants State Bank.....           | 273                 | J. A. Duffy               |
| Red Wing.....       | Bank of Pierce, Simmons & Co.....   | 144                 | R. W. Putnam              |
| Redwood Falls.....  | State Bank of.....                  | 405                 | R. A. Cooper              |
| Remer.....          | First State Bank.....               | 940                 | Chas. A. Graham           |
| Renville.....       | O'Connor Bros. State Bank.....      | 1000                | William O'Connor          |
| Renville.....       | Renville State Bank.....            | 120                 | S. M. Serkland            |
| Revere.....         | State Bank of.....                  | 363                 | J. B. Sawyer              |
| Rice.....           | Rice State Bank.....                | 658                 | Damon I. Bouck            |
| Richmond.....       | German American State Bank.....     | 483                 | Anton B. Rieland          |
| Richmond.....       | State Bank of.....                  | 486                 | Wm. Moening               |
| Richville.....      | Farmers State Bank.....             | 746                 | C. F. Franz               |
| Robbinsdale.....    | Robbinsdale State Bank, Inc.....    | 613                 | W. A. Farr                |
| Rochester.....      | The First State Bank.....           | 867                 | Geo. B. Doty              |
| Rock Creek.....     | Farmers State Bank.....             | 1056                | L. R. Becklund            |
| Rockford.....       | State Bank of.....                  | 690                 | C. M. Johnson             |
| Rockville.....      | State Bank of.....                  | 930                 | Jos. H. Brenning          |
| Rogers.....         | State Bank of.....                  | 860                 | M. H. Heurling            |
| Rollingstone.....   | First State Bank.....               | 541                 | A. A. Walch               |
| Roosevelt.....      | First State Bank.....               | 1011                | Albert E. Abel            |
| Roseau.....         | Citizens State Bank.....            | 560                 | T. B. Holdahl             |
| Roseau.....         | Farmers & Merchants State Bank..... | 438                 | Carl Von Rohn             |
| Rose Creek.....     | State Bank of.....                  | 769                 | W. H. Dean                |
| Rosemount.....      | State Bank of.....                  | 873                 | F. A. Ruhr                |
| Rothsay.....        | First State Bank.....               | 805                 | Albert Amundson           |
| Round Lake.....     | Farmers State Bank.....             | 961                 | W. D. White               |
| Round Lake.....     | State Bank of.....                  | 631                 | B. C. Denkmann            |
| Royalton.....       | Farmers & Merchants State Bank..... | 978                 | A. A. Fitch               |
| Rush City.....      | State Bank of.....                  | 714                 | H. John Anderson          |
| Rushford.....       | Rushford State Bank.....            | 634                 | John A. Frizcold          |
| Rushmore.....       | Rushmore State Bank.....            | 422                 | J. Burr Ludlow            |
| Russell.....        | First State Bank.....               | 406                 | B. Laknes                 |
| Ruthton.....        | Ruthton State Bank.....             | 884                 | G. S. Evarts              |
| Sabin.....          | Sabin State Bank.....               | 626                 | F. M. Brophy              |
| Sacred Heart.....   | Farmers State Bank.....             | 552                 | H. C. Omholt              |
| Sacred Heart.....   | State Bank of.....                  | 949                 | M. F. Day                 |
| St. Bonifacius..... | State Bank of.....                  | 431                 | M. H. Hegerle             |
| St. Charles.....    | Citizens State Bank.....            | 225                 | John Relland              |
| St. Clair.....      | St. Clair State Bank.....           | 682                 | G. H. Hubmer              |
| St. Cloud.....      | Farmers State Bank.....             | 937                 | A. W. Corwin              |
| St. Cloud.....      | Security State Bank.....            | 382                 | F. Stangl                 |
| St. Cloud.....      | Zapp State Bank.....                | 676                 | Edward Zapp               |
| St. Francis.....    | Saint Francis State Bank.....       | 1022                | Bazel Hunter              |
| St. Hilaire.....    | Merchants State Bank.....           | 447                 | B. E. Burke               |
| St. James.....      | Security State Bank.....            | 436                 | M. H. Hammond             |
| St. Joseph.....     | First State Bank.....               | 523                 | John Stock                |
| St. Leo.....        | Farmers State Bank.....             | 1070                | W. M. Rader               |
| St. Leo.....        | First State Bank.....               | 1071                | D. H. Ruleffson           |
| St. Michael.....    | State Bank of.....                  | 496                 | R. A. Zachman             |
| St. Paul.....       | Commercial State Bank.....          | 963                 | M. E. Walsh               |



## BANKS OF DISCOUNT AND DEPOSIT—Continued.

| Location.              | Name.                               | Corporate<br>Number | Cashier            |
|------------------------|-------------------------------------|---------------------|--------------------|
| St. Paul.....          | Daytons Bluff State Bank .....      | 921                 | P. O. Skoglund     |
| St. Paul.....          | Merriam Park State Bank.....        | 728                 | V. E. Neudeck      |
| St. Paul.....          | Peoples Bank of.....                | 1097                | A. I. Mollentlein  |
| St. Paul.....          | Ramsey County State Bank.....       | 847                 | H. H. Manderfeld   |
| St. Paul.....          | Security State Bank.....            | 1028                | Fred L. Christians |
| St. Paul.....          | Snelling State Bank.....            | 896                 | M. F. Ernst        |
| St. Paul.....          | St. Paul State Bank.....            | 557                 | A. J. Newgren      |
| St. Paul.....          | Swedish American State Bank of..... | 1039                | Emanuel E. Larson  |
| St. Paul.....          | The Scandinavian American Bank..... | 97                  | J. A. Swenson      |
| St. Paul.....          | Twin City State Bank.....           | 810                 | G. H. Greaves      |
| St. Peter.....         | Citizens State Bank.....            | 935                 | N. H. Olson        |
| St. Peter.....         | The Nicollet County Bank.....       | 60                  | Z. S. Gault        |
| St. Vincent.....       | Farmers & Merchants State Bank..... | 540                 | Robt. E. Bennett   |
| Sanborn .....          | Farmers State Bank.....             | 971                 | A. H. Dorn         |
| Sanborn .....          | Sanborn State Bank.....             | 345                 | F. W. Stevens      |
| Sandstone .....        | Quarrymans State Bank.....          | 383                 | M. Bullis          |
| Sargent .....          | State Bank of.....                  | 630                 | A. D. Schaefer     |
| Sauk Center.....       | First State Bank.....               | 785                 | L. L. Kells        |
| Sauk Rapids.....       | Benton County State Bank.....       | 398                 | Oliver Chirhart    |
| Savage .....           | First State Bank.....               | 1030                | E. C. Henkel       |
| Scandia .....          | Scandia State Bank.....             | 702                 | Henry A. Johnson   |
| Seaforth .....         | Security State Bank.....            | 509                 | Jos. Pistulka      |
| Sebekka .....          | First State Bank of.....            | 440                 | W. R. Kleven       |
| Sedan .....            | Farmers & Merchants State Bank..... | 743                 | Robt. Vollmer      |
| Shafer .....           | Shafer State Bank.....              | 979                 | Frank G. Lindo     |
| Shakopee .....         | Security State Bank.....            | 596                 | Aug. T. Dell       |
| Shelly .....           | State Bank of.....                  | 323                 | J. W. G. Anderson  |
| Sherburn .....         | Bank of Sherburn .....              | 264                 | Frank Collins      |
| Shevlin .....          | First State Bank.....               | 775                 | T. E. Rider        |
| Silver Lake .....      | Farmers & Merchants State Bank..... | 1101                | Frank Kolar        |
| Silver Lake .....      | State Bank of.....                  | 369                 | Francis H. Hawlik  |
| Slayton .....          | Citizens State Bank.....            | 212                 | O. C. Boyum        |
| Slayton .....          | State Bank of.....                  | 74                  | H. S. Holt         |
| Sleepy Eye.....        | Farmers & Merchants State Bank..... | 526                 | Wm. Brust          |
| Sleepy Eye.....        | State Bank of.....                  | 140                 | J. A. Herzog       |
| South Haven .....      | First State Bank.....               | 629                 | Aug. Brogg         |
| South Stillwater.....  | First State Bank.....               | 1102                | Jas. E. Schow      |
| South St. Paul.....    | Drovers State Bank.....             | 993                 | O. J. Schumacher   |
| Spicer .....           | Green Lake State Bank.....          | 472                 | Oscar A. Orred     |
| Spooner .....          | Security State Bank.....            | 609                 | W. F. Steffes      |
| Springfield .....      | State Bank of.....                  | 152                 | Wm. G. Frank       |
| Spring Grove.....      | Onsgard State Bank.....             | 698                 | B. N. Onsgard      |
| Spring Grove.....      | State Bank of.....                  | 528                 | C. J. Scofield     |
| Spring Valley.....     | First State Bank.....               | 280                 | R. E. Shepherd     |
| Stacy .....            | First State Bank.....               | 960                 | F. E. Warner       |
| Stanchfield .....      | First State Bank.....               | 1066                | John Engberg       |
| Starbuck .....         | Security State Bank.....            | 855                 | A. R. Christensen  |
| Stephen .....          | Scandia State Bank.....             | 337                 | Thomas Olsen       |
| Stephen .....          | State Bank of.....                  | 330                 | C. R. Gillespie    |
| Steen .....            | State Bank of.....                  | 794                 | L. H. Bock         |
| Stewart .....          | Farmers & Merchants State Bank..... | 292                 | E. N. Schmitz      |
| Stewart .....          | Stewart State Bank.....             | 657                 | Fred Relise        |
| Stewartville .....     | First State Bank.....               | 619                 | M. J. Dixon        |
| Stillwater .....       | Farmers & Merchants State Bank..... | 870                 | W. E. Dickson      |
| Storden .....          | First State Bank.....               | 463                 | C. H. Ruhberg      |
| Strandquist .....      | Farmers & Merchants State Bank..... | 984                 | J. J. Olstad       |
| Strathcona .....       | Strathcona State Bank.....          | 1065                | C. H. Norby        |
| Sunburg .....          | Farmers State Bank.....             | 894                 | A. J. Syse         |
| Svea .....             | State Bank of.....                  | 904                 | James Matson       |
| Swanville .....        | First State Bank.....               | 672                 | Olga Stith         |
| Swanville .....        | Peoples State Bank.....             | 820                 | O. H. Hitzemann    |
| Tamarack .....         | First State Bank.....               | 1052                | J. P. Brenner      |
| Taopl .....            | First State Bank.....               | 802                 | G. S. Pitts        |
| Taunton .....          | State Bank of.....                  | 562                 | M. F. Ahern        |
| Taylor Falls.....      | Stannard State Bank.....            | 859                 | A. N. Nelson       |
| Tenney .....           | State Bank of.....                  | 493                 | Wm. J. McAlpin     |
| Tenstrike .....        | Beltrami County State Bank.....     | 764                 | J. F. Herman       |
| Thellman .....         | Thellman State Bank.....            | 967                 | N. E. Bricher      |
| Thief River Falls..... | Citizens State Bank.....            | 448                 | T. L. Melgaard     |
| Thief River Falls..... | First State Bank.....               | 236                 | Geo. G. Johnson    |
| Thief River Falls..... | Peoples State Bank.....             | 638                 | Oscar Sponheim     |
| Thorpe .....           | First State Bank.....               | 1084                | C. E. Melbye       |

## BANKS OF DISCOUNT AND DEPOSIT—Continued.

| Location.                          | Name.                               | Corporate<br>Number | Cashier            |
|------------------------------------|-------------------------------------|---------------------|--------------------|
| Tintah .....                       | Farmers State Bank.....             | 606                 | E. Bergeman        |
| Tower .....                        | First State Bank.....               | 230                 | W. G. Pryor        |
| Tracy .....                        | Citizens State Bank.....            | 515                 | J. A. Rickert      |
| Tracy .....                        | Tracy State Bank.....               | 537                 | Isaac Holm         |
| Trall .....                        | Trail State Bank.....               | 1047                | Joseph A. Dahl     |
| Triumph .....                      | Triumph State Bank.....             | 342                 | F. S. Schwalen     |
| Trosky .....                       | Citizens State Bank.....            | 753                 | J. W. Mooty        |
| Truman .....                       | Truman State Bank.....              | 282                 | B. J. Dollman      |
| Twin Lakes .....                   | Twin Lakes State Bank.....          | 997                 | Ben H. Clement     |
| Twin Valley .....                  | Citizens State Bank.....            | 410                 | M. E. Dahl         |
| Twin Valley .....                  | Security State Bank.....            | 1081                | Bennie Bakke       |
| Two Harbors .....                  | Commercial State Bank.....          | 818                 | D. A. Burke        |
| Two Harbors .....                  | First State Bank.....               | 590                 | John A. Barton     |
| Tyler .....                        | Farmers State Bank.....             | 1092                | S. H. Oxholm       |
| Tyler .....                        | First State Bank.....               | 318                 | C. H. Kelson       |
| Ulen .....                         | Ulen State Bank.....                | 914                 | H. A. Johnson      |
| Underwood .....                    | First State Bank.....               | 796                 | F. E. Solomonsen   |
| Upsala .....                       | Farmers State Bank.....             | 1090                | Gust Lindgren, Jr. |
| Utica .....                        | First State Bank.....               | 665                 | R. D. Loudon       |
| Verdi .....                        | State Bank of.....                  | 789                 | Warren Miller      |
| Vergas .....                       | Farmers State Bank.....             | 576                 | Wm. F. Ladwig      |
| Vernon Center .....                | Vernon Center State Bank.....       | 533                 | W. J. Richter      |
| Vesta .....                        | State Bank of.....                  | 506                 | S. F. Scott        |
| Victoria .....                     | Victoria State Bank.....            | 975                 | J. A. Diethelm     |
| Viking .....                       | State Bank of.....                  | 766                 | I. M. Myrbo        |
| Villard .....                      | Villard State Bank.....             | 633                 | C. M. Higley       |
| Vining .....                       | Lunds State Bank.....               | 726                 | Chas. A. Lund      |
| Virginia .....                     | American Exchange Bank.....         | 467                 | D. W. Stebbins     |
| Virginia .....                     | State Bank of.....                  | 981                 | H. V. Peterson     |
| Wabasha .....                      | Farmers & Merchants State Bank..... | 936                 | E. B. Kenefic      |
| Wabasso .....                      | Citizens State Bank.....            | 432                 | Paul A. Callaghan  |
| Waconia .....                      | Farmers State Bank.....             | 275                 | F. J. Effertz      |
| Waconia .....                      | Waconia State Bank.....             | 985                 | Paul A. Radde      |
| Wahkon (Law-<br>rence P. O.) ..... | Soo State Bank of.....              | 737                 | Frank P. Morneau   |
| Waldorf .....                      | Security State Bank.....            | 700                 | W. A. Pofahl       |
| Walnut Grove .....                 | First State Bank.....               | 339                 | A. H. Kemper       |
| Walnut Grove .....                 | Walnut Grove State Bank.....        | 340                 | W. J. McDonald     |
| Walters .....                      | State Bank of.....                  | 666                 | T. Kolstad         |
| Waltham .....                      | Waltham State Bank.....             | 670                 | L. S. Chapman      |
| Wanamingo .....                    | Farmers State Bank.....             | 527                 | Martin Halvorson   |
| Wanda .....                        | State Bank of.....                  | 375                 | Paul Doepeke       |
| Warba .....                        | Warba State Bank.....               | 1107                | W. P. Hicken       |
| Warren .....                       | State Bank of.....                  | 173                 | C. A. Nelson       |
| Warren .....                       | Swedish American State Bank.....    | 570                 | August Johnson     |
| Warroad .....                      | Security State Bank.....            | 1009                | D. E. Gorham       |
| Warroad .....                      | State Bank of.....                  | 479                 | F. H. Brown        |
| Watertown .....                    | State Bank of.....                  | 296                 | Jas. J. Ponsford   |
| Waterville .....                   | Security State Bank.....            | 809                 | E. M. Lawless      |
| Watkins .....                      | Watkins State Bank.....             | 249                 | E. Enderle         |
| Watson .....                       | First State Bank.....               | 453                 | J. E. Oddan        |
| Waubun .....                       | Waubun State Bank.....              | 816                 | H. A. Krostue      |
| Waverly .....                      | Citizens State Bank.....            | 656                 | W. H. Boland       |
| Waverly .....                      | State Bank of.....                  | 191                 | Carl D. Michalson  |
| Wayzata .....                      | Wayzata State Bank.....             | 837                 | Frank H. Snure     |
| Webster .....                      | State Bank of.....                  | 1023                | A. O. Lenzinger    |
| Wegdahl .....                      | Farmers State Bank.....             | 850                 | C. B. Arvesen      |
| Welcome .....                      | Welcome State Bank.....             | 1058                | Wm. Greenwaldt     |
| Wendell .....                      | Farmers & Merchants State Bank..... | 361                 | Carl A. Prestrud   |
| Westbrook .....                    | Citizens State Bank.....            | 379                 | J. L. Sorenson     |
| West Concord .....                 | Farmers & Merchants State Bank..... | 948                 | T. C. Heneghan     |
| Westport .....                     | State Bank of.....                  | 1016                | Louis Sittko       |
| West Union .....                   | West Union State Bank.....          | 957                 | L. A. Lampert      |
| Wheaton .....                      | State Bank of.....                  | 274                 | C. G. Seaman       |
| White Bear Lake .....              | First State Bank.....               | 579                 | H. A. Warner       |
| White Bear .....                   | White Bear State Bank.....          | 1073                | Frank J. Relf      |
| Wilder .....                       | Farmers State Bank.....             | 306                 | W. G. Malchow      |
| Willmar .....                      | Bank of.....                        | 72                  | F. G. Handy        |
| Willmar .....                      | Kandiyohi County Bank.....          | 42                  | L. O. Thorpe       |
| Willow River .....                 | State Bank of.....                  | 760                 | C. M. Erickson     |
| Willmont .....                     | Farmers State Bank.....             | 1020                | T. A. Fallgatter   |
| Windom .....                       | Farmers State Bank.....             | 684                 | H. E. Hanson       |

## BANKS OF DISCOUNT AND DEPOSIT—Continued.

| Location.          | Name.                               | Corporate<br>Number | Cashier          |
|--------------------|-------------------------------------|---------------------|------------------|
| Winger .....       | Farmers State Bank.....             | 514                 | A. I. Solberg    |
| Winnebago .....    | State Bank of Commerce.....         | 443                 | Glen A. Bassett  |
| Winona .....       | Deposit Bank of.....                | 881                 | F. A. Lemme      |
| Winona .....       | The Merchants Bank.....             | 43                  | S. A. Steffen    |
| Winsted .....      | State Bank of.....                  | 457                 | C. R. Vollmer    |
| Winthrop .....     | State Bank of.....                  | 108                 | J. A. Larson     |
| Winton .....       | Winton State Bank.....              | 974                 | W. A. Johnson    |
| Withrow .....      | Withrow State Bank.....             | 1088                | E. L. Swanson    |
| Wolverton .....    | Wolverton State Bank.....           | 395                 | A. B. Knudson    |
| Wood Lake.....     | State Bank of.....                  | 356                 | A. H. Lowe       |
| Worthington .....  | State Bank of.....                  | 195                 | Ned Jones        |
| Wykoff .....       | Exchange State Bank.....            | 798                 | John Wendorf     |
| Wykoff .....       | First State Bank.....               | 542                 | C. M. Allen      |
| Wyoming .....      | First State Bank.....               | 1103                | E. R. McClintick |
| Young America..... | State Bank of.....                  | 301                 | F. S. Mayer      |
| Zimmerman .....    | Farmers & Merchants State Bank..... | 792                 | A. R. Berglund   |
| Zions .....        | First State Bank of Roscoe.....     | 655                 | Peter Roeder     |
| Zumbro Falls.....  | Zumbro Falls State Bank.....        | 689                 | B. W. Disney     |
| Zumbrota .....     | Goodhue County State Bank.....      | 999                 | Otto G. Olson    |
| Zumbrota .....     | Security State Bank.....            | 213                 | H. E. Weiss      |

# NATIONAL BANKS

IN MINNESOTA, AS REPORTED BY THE COMPTROLLER OF THE  
CURRENCY, NOV. 14, 1914.

| Location.             | County.             | Name.  | Corporate<br>Number. |
|-----------------------|---------------------|--|----------------------|
| Ada .....             | Norman .....        | The First National Bank of Ada .....                             | 5453                 |
| Adams .....           | Mower .....         | The First National Bank of Adams .....                           | 8059                 |
| Adrian .....          | Nobles .....        | The First National Bank of Adrian .....                          | 7960                 |
| Adrian .....          | Nobles .....        | The National Bank of Adrian .....                                | 9033                 |
| Aitkin .....          | Aitkin .....        | The First National Bank of Aitkin .....                          | 6803                 |
| Albert Lea .....      | Freeborn .....      | The First National Bank of Albert Lea .....                      | 3560                 |
| Albert Lea .....      | Freeborn .....      | The Albert Lea National Bank <sup>1</sup> .....                  | 4702                 |
| Albert Lea .....      | Freeborn .....      | The Citizens' National Bank of Albert Lea .....                  | 6128                 |
| Albert Lea .....      | Freeborn .....      | The Security National Bank of Albert Lea <sup>1</sup> .....      | 6431                 |
| Alden .....           | Freeborn .....      | The First National Bank of Alden .....                           | 6631                 |
| Alexandria .....      | Douglas .....       | The First National Bank of Alexandria .....                      | 2995                 |
| Alexandria .....      | Douglas .....       | The Farmers' National Bank of Alexandria .....                   | 5859                 |
| Amboy .....           | Blue Earth .....    | The First National Bank of Amboy .....                           | 9775                 |
| Anoka .....           | Anoka .....         | The First National Bank of Anoka <sup>2</sup> .....              | 2800                 |
| Anoka .....           | Anoka .....         | The Anoka National Bank .....                                    | 3000                 |
| Appleton .....        | Swift .....         | The First National Bank of Appleton <sup>1</sup> .....           | 4831                 |
| Appleton .....        | Swift .....         | The First National Bank of Appleton .....                        | 8813                 |
| Argyle .....          | Marshall .....      | The First National Bank of Argyle .....                          | 5907                 |
| Austin .....          | Mower .....         | The First National Bank of Austin .....                          | 1690                 |
| Austin .....          | Mower .....         | The Austin National Bank .....                                   | 4131                 |
| Austin .....          | Mower .....         | The Citizens' National Bank of Austin <sup>1</sup> .....         | 4847                 |
| Bagley .....          | Clearwater .....    | The First National Bank of Bagley .....                          | 6813                 |
| Balaton .....         | Lyon .....          | The First National Bank of Balaton .....                         | 6840                 |
| Barnesville .....     | Clay .....          | The First National Bank of Barnesville .....                     | 4959                 |
| Barnesville .....     | Clay .....          | The Barnesville National Bank <sup>2</sup> .....                 | 6098                 |
| Battle Lake .....     | Ottertail .....     | The First National Bank of Battle Lake .....                     | 8756                 |
| Beardsley .....       | Bigstone .....      | The First National Bank of Beardsley .....                       | 7438                 |
| Beaver Creek .....    | Rock .....          | The First National Bank of Beaver Creek .....                    | 9321                 |
| Belle Plaine .....    | Scott .....         | The First National Bank of Belle Plaine .....                    | 7273                 |
| Bemidji .....         | Beltrami .....      | The First National Bank of Bemidji .....                         | 5582                 |
| Bemidji .....         | Beltrami .....      | The Northern National Bank of Bemidji <sup>3</sup> .....         | 8241                 |
| Benson .....          | Swift .....         | The First National Bank of Benson .....                          | 6154                 |
| Bertha .....          | Todd .....          | The First National Bank of Bertha .....                          | 7373                 |
| Biwabik .....         | St. Louis .....     | The First National Bank of Biwabik .....                         | 8697                 |
| Blackduck .....       | Beltrami .....      | The First National Bank of Blackduck .....                       | 9147                 |
| Bloom'g Prairie ..... | Steele .....        | The First National Bank of Blooming Prairie .....                | 6775                 |
| Blue Earth .....      | Faribault .....     | The First National Bank of Blue Earth .....                      | 5393                 |
| Blue Earth .....      | Faribault .....     | The Farmers' National Bank of Blue Earth .....                   | 7641                 |
| Boyd .....            | Lac Qui Parle ..... | The Boyd National Bank .....                                     | 6571                 |
| Braham .....          | Isanti .....        | The First National Bank of Braham .....                          | 7387                 |
| Brainerd .....        | Crow Wing .....     | The First National Bank of Brainerd .....                        | 2590                 |
| Breckenridge .....    | Wilkin .....        | The First National Bank of Breckenridge .....                    | 4644                 |
| Breckenridge .....    | Wilkin .....        | The Breckenridge National Bank .....                             | 6335                 |
| Bricelyn .....        | Faribault .....     | The First National Bank of Bricelyn .....                        | 6478                 |
| Browerville .....     | Todd .....          | The First National Bank of Browerville .....                     | 7227                 |
| Brown Valley .....    | Traverse .....      | The First National Bank of Browns Valley .....                   | 7341                 |
| Caledonia .....       | Houston .....       | The First National Bank of Caledonia .....                       | 7508                 |
| Cambridge .....       | Isanti .....        | The First National Bank of Cambridge .....                       | 7428                 |
| Campbell .....        | Wilkin .....        | The First National Bank of Campbell .....                        | 6259                 |
| Canby .....           | Yellow Med'ne ..... | The First National Bank of Canby .....                           | 6366                 |
| Canby .....           | Yellow Med'ne ..... | The National Citizens' Bank of Canby .....                       | 7427                 |
| Cannon Falls .....    | Goodhue .....       | The First National Bank of Cannon Falls <sup>1</sup> .....       | 2387                 |
| Cannon Falls .....    | Goodhue .....       | The Farmers and Merchants National Bank of<br>Cannon Falls ..... | 6704                 |
| Carlton .....         | Carlton .....       | The First National Bank of Carlton .....                         | 6973                 |
| Cass Lake .....       | Cass .....          | The First National Bank of Cass Lake .....                       | 6352                 |
| Ceylon .....          | Martin .....        | The First National Bank of Ceylon .....                          | 6029                 |

<sup>1</sup>Voluntary liquidation.

<sup>2</sup>Receivership.

<sup>3</sup>Formerly The Lumbermens National Bank of Bemidji.



## LIST OF NATIONAL BANKS—Continued.

| Location.          | County.             | Name.  | Corporate Number. |
|--------------------|---------------------|--|-------------------|
| Chaska .....       | Carver .....        | The First National Bank of Chaska .....                        | 8378              |
| Chatfield .....    | Fillmore .....      | The First National Bank of Chatfield .....                     | 6608              |
| Chisholm .....     | St. Louis .....     | The First National Bank of Chisholm .....                      | 7647              |
| Chokio .....       | Stevens .....       | The First National Bank of Chokio <sup>3</sup> .....           | 5969              |
| Clarkfield .....   | Yel. Medicine ..... | The First National Bank of Clarkfield .....                    | 8448              |
| Clinton .....      | Bigstone .....      | The First National Bank of Clinton .....                       | 7161              |
| Cloquet .....      | Carlton .....       | The First National Bank of Cloquet .....                       | 5405              |
| Cold Spring .....  | Stearns .....       | The First National Bank of Cold Spring .....                   | 8051              |
| Coleraine .....    | Itasca .....        | The First National Bank of Coleraine .....                     | 8322              |
| Cottonwood .....   | Lyon .....          | The First National Bank of Cottonwood .....                    | 6584              |
| Crookston .....    | Polk .....          | The First National Bank of Crookston .....                     | 2567              |
| Crookston .....    | Polk .....          | The Merchants' National Bank of Crookston .....                | 3262              |
| Crosby .....       | Crow Wing .....     | The First National Bank of Crosby .....                        | 9838              |
| Dawson .....       | Lac Qui Parle ..... | The First National Bank of Dawson .....                        | 6321              |
| Deer Creek .....   | Ottertail .....     | The First National Bank of Deer Creek .....                    | 7268              |
| Deer River .....   | Itasca .....        | The First National Bank of Deer River .....                    | 9131              |
| Deerwood .....     | Crow Wing .....     | The First National Bank of Deerwood .....                      | 9703              |
| Delano .....       | Wright .....        | The First National Bank of Delano .....                        | 9903              |
| Detroit .....      | Becker .....        | The First National Bank of Detroit .....                       | 3426              |
| Detroit .....      | Becker .....        | The Merchants' National Bank of Detroit .....                  | 8122              |
| Dodge Center ..... | Dodge .....         | The First National Bank of Dodge Center .....                  | 6682              |
| Dodge Center ..... | Dodge .....         | The Farmers' National Bank of Dodge Center .....               | 6623              |
| Duluth .....       | St. Louis .....     | The First National Bank of Duluth <sup>1</sup> .....           | 1954              |
| Duluth .....       | St. Louis .....     | The First National Bank of Duluth <sup>2</sup> .....           | 3626              |
| Duluth .....       | St. Louis .....     | American Exchange National Bank of Duluth .....                | 9374              |
| Duluth .....       | St. Louis .....     | The City National Bank of Duluth .....                         | 6520              |
| Duluth .....       | St. Louis .....     | The Duluth National Bank <sup>3</sup> .....                    | 2768              |
| Duluth .....       | St. Louis .....     | The Marine National Bank of Duluth <sup>1</sup> .....          | 4421              |
| Duluth .....       | St. Louis .....     | The Merchants' National Bank of Duluth <sup>3</sup> .....      | 3453              |
| Duluth .....       | St. Louis .....     | The National Bank of Commerce of Duluth <sup>3</sup> .....     | 4001              |
| Duluth .....       | St. Louis .....     | The Northern National Bank of Duluth .....                     | 9327              |
| Dunnell .....      | Martin .....        | The First National Bank of Dunnell .....                       | 6738              |
| Eagle Bend .....   | Todd .....          | The First National Bank of Eagle Bend .....                    | 6266              |
| E. Gr. Forks ..... | Polk .....          | The First National Bank of East Grand Forks .....              | 4638              |
| Elbow Lake .....   | Grant .....         | The First National Bank of Elbow Lake .....                    | 4617              |
| Elgin .....        | Wabasha .....       | The First National Bank of Elgin <sup>3</sup> .....            | 7184              |
| Elk River .....    | Sherburne .....     | The First National Bank of Elk River .....                     | 8767              |
| Ellsworth .....    | Nobles .....        | The First National Bank of Ellsworth .....                     | 5670              |
| Elmore .....       | Faribault .....     | The First National Bank of Elmore .....                        | 5377              |
| Ely .....          | St. Louis .....     | The First National Bank of Ely .....                           | 8592              |
| Emmons .....       | Freeborn .....      | The First National Bank of Emmons .....                        | 6784              |
| Eveleth .....      | St. Louis .....     | The First National Bank of Eveleth .....                       | 5553              |
| Eveleth .....      | St. Louis .....     | The Miners' National Bank of Eveleth .....                     | 6991              |
| Eyota .....        | Olmsted .....       | The First National Bank of Eyota .....                         | 5374              |
| Fairfax .....      | Renville .....      | The First National Bank of Fairfax .....                       | 9771              |
| Fairmont .....     | Martin .....        | The First National Bank of Fairmont .....                      | 4936              |
| Fairmont .....     | Martin .....        | The Fairmont National Bank .....                               | 8551              |
| Fairmont .....     | Martin .....        | The Martin County National Bank of Fairmont .....              | 5423              |
| Faribault .....    | Rice .....          | The First National Bank of Faribault <sup>1</sup> .....        | 1686              |
| Faribault .....    | Rice .....          | The Citizens' National Bank of Faribault .....                 | 1863              |
| Fergus Falls ..... | Ottertail .....     | The First National Bank of Fergus Falls .....                  | 2030              |
| Fergus Falls ..... | Ottertail .....     | The Citizens' National Bank of Fergus Falls <sup>3</sup> ..... | 2934              |
| Fergus Falls ..... | Ottertail .....     | The Fergus Falls National Bank .....                           | 2648              |
| Fertile .....      | Polk .....          | The First National Bank of Fertile <sup>3</sup> .....          | 5988              |
| Fertile .....      | Polk .....          | The Citizens' National Bank of Fertile <sup>3</sup> .....      | 6695              |
| Foley .....        | Benton .....        | The First National Bank of Foley .....                         | 7933              |
| Fosston .....      | Polk .....          | The First National Bank of Fosston .....                       | 6889              |
| Frazee .....       | Becker .....        | The First National Bank of Frazee .....                        | 7024              |
| Fulda .....        | Murray .....        | The First National Bank of Fulda .....                         | 6054              |
| Gilbert .....      | St. Louis .....     | The First National Bank of Gilbert .....                       | 9262              |
| Glencoe .....      | McLeod .....        | The First National Bank of Glencoe .....                       | 2571              |
| Glenwood .....     | Pope .....          | The First National Bank of Glenwood .....                      | 7742              |
| Goodhue .....      | Goodhue .....       | The First National Bank of Goodhue .....                       | 7603              |

<sup>1</sup>Receivership.<sup>2</sup>Formerly The Union National and also The Duluth Union National Bank.<sup>3</sup>Voluntary liquidation.



## LIST OF NATIONAL BANKS—Continued.

| Location.      | County.       | Name.   | Corporate Number. |
|----------------|---------------|---|-------------------|
| Graceville     | Bigstone      | The First National Bank of Graceville                 | 7213              |
| Grand Meadow   | Mower         | The First National Bank of Grand Meadow               | 6933              |
| Grand Rapids   | Itasca        | The First National Bank of Grand Rapids               | 6563              |
| Granite Falls  | Yel. Medicine | First National Bank of Granite Falls                  | 8416              |
| Grey Eagle     | Todd          | The First National Bank of Grey Eagle                 | 8729              |
| Hallock        | Kittson       | The First National Bank of Hallock                    | 6934              |
| Halstad        | Norman        | The First National Bank of Halstad                    | 7196              |
| Hancock        | Stevens       | The First National Bank of Hancock                    | 6936              |
| Hancock        | Stevens       | The Hancock National Bank                             | 7033              |
| Hanley Falls   | Yel. Medicine | The First National Bank of Hanley Falls <sup>1</sup>  | 6285              |
| Harmony        | Fillmore      | The First National Bank of Harmony                    | 8683              |
| Hastings       | Dakota        | The First National Bank of Hastings                   | 496               |
| Hastings       | Dakota        | The Merchants' National Bank of Hastings <sup>1</sup> | 1638              |
| Hawley         | Clay          | The First National Bank of Hawley                     | 7772              |
| Hendricks      | Lincoln       | The First National Bank of Hendricks                  | 6468              |
| Hendricks      | Lincoln       | The Farmers' National Bank of Hendricks               | 9457              |
| Henning        | Ottertail     | The First National Bank of Henning                    | 6906              |
| Herman         | Grant         | The First National Bank of Herman                     | 8049              |
| Heron Lake     | Jackson       | The First National Bank of Heron Lake                 | 5383              |
| Hibbing        | St. Louis     | The First National Bank of Hibbing                    | 5745              |
| Hills          | Rock          | The First National Bank of Hills                      | 6199              |
| Hutchinson     | McLeod        | The Farmers' National Bank of Hutchinson              | 10147             |
| Inter. Falls   | Itasca        | The First National Bank of International Falls        | 7380              |
| Iona           | Murray        | The First National Bank of Iona                       | 7128              |
| Ironton        | Crow Wing     | The First National Bank                               | 10382             |
| Isanti         | Isanti        | The First National Bank                               | 10554             |
| Lanesboro      | Fillmore      | The First National Bank                               | 10507             |
| Ivanhoe        | Lincoln       | The First National Bank of Ivanhoe                    | 6467              |
| Ivanhoe        | Lincoln       | The Ivanhoe National Bank <sup>1</sup>                | 6637              |
| Jackson        | Jackson       | The First National Bank of Jackson                    | 5852              |
| Jackson        | Jackson       | The Brown National Bank of Jackson                    | 7797              |
| Jackson        | Jackson       | The Jackson National Bank                             | 6992              |
| Jasper         | Pipestone     | The First National Bank of Jasper                     | 8523              |
| Kasson         | Dodge         | The First National Bank of Kasson <sup>2</sup>        | 2159              |
| Kasson         | Dodge         | The National Bank of Kasson                           | 4969              |
| Lake Benton    | Lincoln       | The First National Bank of Lake Benton                | 4509              |
| Lake Benton    | Lincoln       | The National Citizens' Bank of Lake Benton            | 6896              |
| Lake City      | Wabasha       | The First National Bank of Lake City <sup>3</sup>     | 1740              |
| Lake Crystal   | Blue Earth    | The First National Bank of Lake Crystal               | 6918              |
| Lakefield      | Jackson       | The First National Bank of Lakefield                  | 6537              |
| Lake Park      | Becker        | The First National Bank of Lake Park                  | 7143              |
| Lamberton      | Redwood       | The First National Bank of Mahnomen <sup>1</sup>      | 8726              |
| Le Roy         | Mower         | The First National Bank of Le Roy                     | 7109              |
| Le Sueur       | Le Sueur      | The First National Bank of Le Sueur                   | 7199              |
| Lesueur Center | Le Sueur      | The First National Bank of Le Sueur Center            | 6921              |
| Litchfield     | Meeker        | The First National Bank of Litchfield                 | 6118              |
| Little Falls   | Morrison      | The First National Bank of Little Falls               | 4034              |
| Little Falls   | Morrison      | The German-American National Bank of Little Falls     | 4655              |
| Long Prairie   | Todd          | The First National Bank of Long Prairie               | 6208              |
| Long Prairie   | Todd          | The People's National Bank of Long Prairie            | 7080              |
| Luverne        | Rock          | The First National Bank of Luverne                    | 3428              |
| Luverne        | Rock          | The Farmers' National Bank of Luverne                 | 7770              |
| Luverne        | Rock          | The National Bank of Luverne                          | 8977              |
| Lyle           | Mower         | The First National Bank of Lyle                       | 5706              |
| Mabel          | Fillmore      | The First National Bank of Mabel                      | 9031              |
| Madella        | Watsonwan     | The First National Bank of Madella                    | 7100              |
| Madison        | Lac Qui Parle | The First National Bank of Madison                    | 6795              |
| Mahnomen       | Mahnomen      | The First National Bank of Mahnomen                   | 8726              |
| Mankato        | Blue Earth    | The First National Bank of Mankato                    | 1683              |
| Mankato        | Blue Earth    | The Citizens' National Bank of Mankato <sup>2</sup>   | 2005              |
| Mankato        | Blue Earth    | The Mankato National Bank <sup>1</sup>                | 3562              |
| Mankato        | Blue Earth    | The National Bank of Commerce of Mankato              | 6519              |
| Mankato        | Blue Earth    | The National Citizens' Bank of Mankato                | 4727              |
| Mapleton       | Blue Earth    | The First National Bank of Mapleton                   | 6787              |

<sup>1</sup> Voluntary liquidation.<sup>2</sup> Corporate existence expired.<sup>3</sup> Receivership.

## LIST OF NATIONAL BANKS—Continued.

| Location.          | County.                  | Name.   | Corporate Number. |
|--------------------|--------------------------|---|-------------------|
| Marshall .....     | Lyon .....               | The First National Bank of Marshall .....                         | 4614              |
| Marshall .....     | Lyon .....               | The Lyon County National Bank of Marshall .....                   | 4696              |
| McIntosh .....     | Polk .....               | The First National Bank of McIntosh .....                         | 6488              |
| Melrose .....      | Stearns .....            | The First National Bank of Melrose <sup>1</sup> .....             | 7566              |
| Milaca .....       | Millelacs .....          | The First National Bank of Milaca .....                           | 9050              |
| Minneapolis ..     | Hennepin .....           | The First National Bank of Minneapolis .....                      | 710               |
| Minneapolis ..     | Hennepin .....           | The Columbia National Bank of Minneapolis <sup>2</sup> .....      | 4739              |
| Minneapolis ..     | Hennepin .....           | The Flour City National Bank of Minneapolis <sup>1</sup> ..       | 3784              |
| Minneapolis ..     | Hennepin .....           | The Manufacturers' National Bank of Minneapolis <sup>1</sup> ..   | 3098              |
| Minneapolis ..     | Hennepin .....           | The Merchants' National Bank of Minneapolis <sup>3</sup> ..       | 1830              |
| Minneapolis ..     | Hennepin .....           | The Metropolitan National Bank of Minneapolis ..                  | 9442              |
| Minneapolis ..     | Hennepin .....           | The Minnesota National Bank of Minneapolis <sup>4</sup> ..        | 6449              |
| Minneapolis ..     | Hennepin .....           | The National Bank of Commerce of Minneapolis <sup>1</sup> ..      | 3206              |
| Minneapolis ..     | Hennepin .....           | The National City Bank of Minneapolis <sup>5</sup> .....          | 10261             |
| Minneapolis ..     | Hennepin .....           | The National Exchange Bank of Minneapolis <sup>2</sup> ..         | 719               |
| Minneapolis ..     | Hennepin .....           | The Nicollet National Bank of Minneapolis <sup>1</sup> ..         | 3145              |
| Minneapolis ..     | Hennepin .....           | The North Western National Bank of Minneapolis ..                 | 2006              |
| Minneapolis ..     | Hennepin .....           | The Scandinavian American National Bank of Minneapolis ..         | 9409              |
| Minneapolis ..     | Hennepin .....           | The Security National Bank of Minneapolis .....                   | 8720              |
| Minneapolis ..     | Hennepin .....           | The State National Bank of Minneapolis <sup>1</sup> .....         | 1623              |
| Minneapolis ..     | Hennepin .....           | The Swedish American National Bank of Minneapolis <sup>1</sup> .. | 4951              |
| Minneapolis ..     | Hennepin .....           | The Union National Bank of Minneapolis <sup>2</sup> .....         | 2795              |
| Minneapolis ..     | Hennepin .....           | The Commercial National Bank of Minneapolis ..                    | 10261             |
| Minneota .....     | Lyon .....               | The First National Bank of Minneota .....                         | 6413              |
| Minneota .....     | Lyon .....               | The Farmers and Merchants National Bank of Minneota ..            | 6917              |
| Minn. Lake .....   | Faribault .....          | The First National Bank of Minnesota Lake .....                   | 6204              |
| Minn. Lake .....   | Faribault .....          | The Farmers' National Bank of Minnesota Lake ..                   | 6532              |
| Montevideo .....   | Chippewa .....           | The First National Bank of Montevideo .....                       | 6860              |
| Moorhead .....     | Clay .....               | The First National Bank of Moorhead .....                         | 2569              |
| Moorhead .....     | Clay .....               | The Moorhead National Bank .....                                  | 4713              |
| Mora .....         | Kanabec .....            | The First National Bank of Mora .....                             | 7292              |
| Morris .....       | Stevens .....            | The First National Bank of Morris <sup>1</sup> .....              | 2933              |
| Morris .....       | Stevens .....            | The Morris National Bank .....                                    | 6310              |
| Motley .....       | Morrison .....           | The First National Bank of Motley .....                           | 7764              |
| Mountain Lake ..   | Cottonwood ..            | The First National Bank of Mountain Lake .....                    | 9267              |
| New Brighton ..    | Ramsey .....             | The Twin City National Bank of New Brighton <sup>1</sup> ..       | 4302              |
| New Duluth .....   | St. Louis .....          | The New Duluth National Bank <sup>1</sup> .....                   | 4750              |
| New Prague .....   | Scott and Le Sueur ..... | The First National Bank of New Prague .....                       | 7092              |
| New Ulm .....      | Brown .....              | The First National Bank of New Ulm <sup>1</sup> .....             | 631               |
| New Ulm .....      | Brown .....              | The Citizens' National Bank of New Ulm <sup>1</sup> .....         | 2318              |
| Northfield .....   | Rice .....               | The First National Bank of Northfield .....                       | 2073              |
| Northfield .....   | Rice .....               | The Northfield National Bank .....                                | 5895              |
| Olivia .....       | Renville .....           | The Peoples First National Bank of Olivia .....                   | 9063              |
| Ortonville .....   | Bigstone .....           | The First National Bank of Ortonville .....                       | 6459              |
| Ortonville .....   | Bigstone .....           | The Citizens National Bank of Ortonville .....                    | 6747              |
| Osakis .....       | Douglas .....            | The First National Bank of Osakis .....                           | 6837              |
| Owatonna .....     | Steele .....             | The First National Bank of Owatonna .....                         | 1911              |
| Owatonna .....     | Steele .....             | The Farmers' National Bank of Owatonna <sup>5</sup> .....         | 2122              |
| Owatonna .....     | Steele .....             | The National Farmers' Bank of Owatonna .....                      | 4928              |
| Park Rapids .....  | Hubbard .....            | The First National Bank of Park Rapids .....                      | 5542              |
| Parkers Prie ..... | Ottertall .....          | The First National Bank of Parker's Prairie .....                 | 6661              |
| Pelican Rapids ..  | Ottertall .....          | The First National Bank of Pelican Rapids .....                   | 6349              |
| Perham .....       | Ottertall .....          | The First National Bank of Perham .....                           | 6276              |
| Pipestone .....    | Pipestone .....          | The First National Bank of Pipestone .....                        | 3982              |
| Plainview .....    | Wabasha .....            | The First National Bank of Plainview .....                        | 6293              |
| Preston .....      | Fillmore .....           | The First National Bank of Preston .....                          | 6279              |
| Preston .....      | Fillmore .....           | The National Bank of Preston <sup>1</sup> .....                   | 9059              |
| Princeton .....    | Mille Lacs .....         | The First National Bank of Princeton .....                        | 7708              |
| Princeton .....    | Mille Lacs .....         | The First National Bank of Princeton <sup>1</sup> .....           | 4807              |
| Raymond .....      | Kandiyohi .....          | The First National Bank of Raymond .....                          | 8050              |

<sup>1</sup> Voluntary liquidation.

<sup>2</sup> Receivership.

<sup>3</sup> Formerly The First National Bank of St. Anthony, Minn.

<sup>4</sup> Formerly The Clarke National Bank of Minneapolis.

<sup>5</sup> Corporate existence expired.

<sup>6</sup> Formerly Commercial National Bank.

## LIST OF NATIONAL BANKS—Continued.

| Location.       | County.    | Name.   | Corporate Number. |
|-----------------|------------|---|-------------------|
| R. Lake Falls.  | Polk       | The First National Bank of Red Lake Falls <sup>1</sup> ....             | 3659              |
| R. Lake Falls.  | Red Lake   | The Farmers National Bank of Red Lake Falls..                           | 9837              |
| Red Wing....    | Goodhue    | The First National Bank of Red Wing.....                                | 1487              |
| Red Wing....    | Goodhue    | The Goodhue County National Bank of Red Wing                            | 7301              |
| Redwood Falls.  | Redwood    | The First National Bank of Redwood Falls....                            | 5826              |
| Renville        | Renville   | The First National Bank of Renville .....                               | 6583              |
| Rochester       | Olmsted    | The First National Bank of Rochester .....                              | 579               |
| Rochester       | Olmsted    | The Rochester National Bank.....  | 2316              |
| Rochester       | Olmsted    | The Union National Bank of Rochester.....                               | 2088              |
| Roseau          | Roseau     | The First National Bank of Roseau .....                                 | 6783              |
| Royalton        | Morrison   | The First National Bank of Royalton .....                               | 6731              |
| Rush City....   | Chisago    | The First National Bank of Rush City.....                               | 6954              |
| Rushford        | Fillmore   | The First National Bank of Rushford .....                               | 6436              |
| Rushmore        | Nobles     | The First National Bank of Rushmore .....                               | 6862              |
| Ruthton         | Pipestone  | The First National Bank of Ruthton <sup>1</sup> .....                   | 5892              |
| St. Charles.... | Winona     | The First National Bank of St. Charles.....                             | 6237              |
| St. Cloud....   | Stearns    | The First National Bank of Saint Cloud.....                             | 2790              |
| St. Cloud....   | Stearns    | The German-American National Bank of Saint Cloud <sup>1</sup> .....     | 3009              |
| St. Cloud....   | Stearns    | The Merchants' National Bank of St. Cloud....                           | 4797              |
| St. James....   | Watsonwan  | The First National Bank of Saint James.....                             | 4859              |
| St. James....   | Watsonwan  | The Citizens National Bank of St. James.....                            | 7021              |
| St. Paul....    | Ramsey     | The First National Bank of Saint Paul.....                              | 203               |
| St. Paul....    | Ramsey     | The Second National Bank of Saint Paul <sup>1</sup> .....               | 725               |
| St. Paul....    | Ramsey     | The Third National Bank of Saint Paul <sup>1</sup> .....                | 3233              |
| St. Paul....    | Ramsey     | The American National Bank of Saint Paul....                            | 6828              |
| St. Paul....    | Ramsey     | The Capital National Bank of Saint Paul.....                            | 8108              |
| St. Paul....    | Ramsey     | The Commercial National Bank of Saint Paul..                            | 3689              |
| St. Paul....    | Ramsey     | The Merchants' National Bank of Saint Paul....                          | 2020              |
| St. Paul....    | Ramsey     | National Bank of Commerce of Saint Paul.....                            | 10475             |
| St. Paul....    | Ramsey     | The National German-American Bank of Saint Paul <sup>1</sup> .....      | 2943              |
| St. Paul....    | Ramsey     | The National Marine Bank of Saint Paul <sup>1</sup> .....               | 1258              |
| St. Paul....    | Ramsey     | The St. Paul National Bank <sup>1</sup> .....                           | 2959              |
| St. Peter....   | Nicollet   | The First National Bank of Saint Peter.....                             | 1794              |
| Sandstone       | Pine       | The First National Bank of Sandstone .....                              | 9464              |
| Sauk Center.... | Stearns    | The First National Bank of Sauk Centre .....                            | 3155              |
| Sauk Center.... | Stearns    | The Merchants' National Bank of Sauk Centre..                           | 6417              |
| Shakopee        | Scott      | The First National Bank of Shakopee <sup>1</sup> .....                  | 1597              |
| Shakopee        | Scott      | The First National Bank of Shakopee .....                               | 3039              |
| Shakopee        | Scott      | The Merchants and Farmers' National Bank of Shakopee <sup>1</sup> ..... | 3127              |
| Sherburn        | Martin     | The Sherburn National Bank.....   | 6348              |
| Slayton         | Murray     | The First National Bank of Slayton .....                                | 5256              |
| Sleepy Eye....  | Brown      | The First National Bank of Sleepy Eye <sup>2</sup> .....                | 6387              |
| South St. Paul. | Dakota     | Stock Yards National Bank of South St. Paul...                          | 6732              |
| Springfield     | Brown      | The First National Bank of Springfield .....                            | 8269              |
| Spring Valley.  | Fillmore   | The First National Bank of Spring Valley.....                           | 6316              |
| Staples         | Todd       | The First National Bank of Staples .....                                | 5568              |
| Staples         | Todd       | The City National Bank of Staples.....                                  | 3523              |
| Starbuck        | Pope       | The First National Bank of Starbuck .....                               | 9596              |
| Stephen         | Marshall   | The First National Bank of Stephen .....                                | 9064              |
| Stewartville    | Olmsted    | The First National Bank of Stewartville .....                           | 5330              |
| Stillwater      | Washington | The First National Bank of Stillwater <sup>1</sup> .....                | 1514              |
| Stillwater      | Washington | The First National Bank of Stillwater .....                             | 2674              |
| Stillwater      | Washington | The Lumbermen's National Bank of Stillwater..                           | 1783              |
| T. River Falls. | Red Lake   | The First National Bank of Thief River Falls..                          | 5894              |
| Tower           | St. Louis  | The First National Bank of Tower <sup>1</sup> .....                     | 3924              |
| Tracy           | Lyon       | The First National Bank of Tracy .....                                  | 4992              |
| Truman          | Martin     | The Truman National Bank.....   | 6364              |
| Twin Valley     | Norman     | The First National Bank of Twin Valley.....                             | 6401              |
| Two Harbors.    | Lake       | The First National Bank of Two Harbors <sup>1</sup> .....               | 6304              |
| Tyler           | Lincoln    | The First National Bank of Tyler .....                                  | 6203              |
| Ulen            | Clay       | The First National Bank of Ulen .....                                   | 7081              |
| Verndale        | Wadena     | The First National Bank of Verndale .....                               | 6022              |
| Virginia        | St. Louis  | The First National Bank of Virginia .....                               | 6527              |
| Wabasha         | Wabasha    | The First National Bank of Wabasha .....                                | 3100              |
| Wadena          | Wadena     | The First National Bank of Wadena .....                                 | 4821              |
| Wadena          | Wadena     | The Merchants' National Bank of Wadena.....                             | 4916              |
| Walker          | Cass       | The First National Bank of Walker .....                                 | 8476              |

<sup>1</sup> Voluntary liquidation.<sup>2</sup> Sleepy Eye post office. Formerly The First National Bank of Sleepy Eye Lake.

## LIST OF NATIONAL BANKS—Continued.

| Location.          | County.          | Name.   | Corporate Number. |
|--------------------|------------------|---|-------------------|
| Warren .....       | Marshall .....   | The First National Bank of Warren .....                     | 5866              |
| Waseca .....       | Waseca .....     | The First National Bank of Waseca .....                     | 6544              |
| Waseca .....       | Waseca .....     | The Farmers National Bank of Waseca .....                   | 9253              |
| Waterville .....   | Le Sueur .....   | The First National Bank of Waterville .....                 | 7283              |
| Welcome .....      | Martin .....     | The Welcome National Bank .....                             | 6331              |
| Wells .....        | Faribault .....  | The First National Bank of Wells .....                      | 4669              |
| Wells .....        | Faribault .....  | The Wells National Bank .....                               | 6788              |
| Westbrook .....    | Cottonwood ..... | The First National Bank of Westbrook .....                  | 6412              |
| West Concord ..... | Dodge .....      | The First National Bank of West Concord .....               | 5362              |
| West Mpls. ....    | Hennepin .....   | The First National Bank of West Minneapolis <sup>1</sup> .. | 7958              |
| Wheaton .....      | Traverse .....   | The First National Bank of Wheaton .....                    | 6036              |
| Wheaton .....      | Traverse .....   | The National Bank of Wheaton .....                          | 8993              |
| Willmar .....      | Kandiyohi .....  | The First National Bank of Willmar .....                    | 6151              |
| Wilmont .....      | Nobles .....     | The First National Bank of Wilmont .....                    | 5301              |
| Windom .....       | Cottonwood ..... | The First National Bank of Windom .....                     | 5063              |
| Windom .....       | Cottonwood ..... | The Windom National Bank .....                              | 6396              |
| Win'bago City ..   | Faribault .....  | The First National Bank of Winnebago City .....             | 5406              |
| Winnebago .....    | Faribault .....  | Blue Earth National Bank .....                              | 10393             |
| Winona .....       | Winona .....     | The First National Bank of Winona <sup>2</sup> .....        | 550               |
| Winona .....       | Winona .....     | The First National Bank of Winona <sup>3</sup> .....        | 3224              |
| Winona .....       | Winona .....     | The Second National Bank of Winona <sup>4</sup> .....       | 1842              |
| Winona .....       | Winona .....     | The Merchants' National Bank of Winona <sup>4</sup> .....   | 2268              |
| Winona .....       | Winona .....     | The United National Bank of Winona <sup>4</sup> .....       | 1643              |
| Winona .....       | Winona .....     | The Winona Deposit National Bank <sup>4</sup> .....         | 1782              |
| Winthrop .....     | Sibley .....     | The First National Bank of Winthrop .....                   | 7014              |
| Woodstock .....    | Pipestone .....  | The First National Bank of Woodstock .....                  | 7625              |
| Worthington .....  | Nobles .....     | The First National Bank of Worthington <sup>4</sup> .....   | 3550              |
| Worthington .....  | Nobles .....     | The Citizens' National Bank of Worthington .....            | 5910              |
| Worthington .....  | Nobles .....     | The Worthington National Bank .....                         | 8989              |

<sup>1</sup> Post office, Hopkins, Minn.

<sup>2</sup> Corporate existence expired.

<sup>3</sup> Formerly The National Bank of Winona.

<sup>4</sup> Voluntary liquidation.

# NEWSPAPERS



# MINNESOTA NEWSPAPERS

## BY COUNTIES

| County.         | Location.       | Name of Paper.                        | Publisher.                            |
|-----------------|-----------------|---------------------------------------|---------------------------------------|
| Aitkin .....    | Aitkin .....    | Independent Age .....                 | F. E. Krech.                          |
| Aitkin .....    | Aitkin .....    | The Aitkin Republican.                | B. L. Hollister.                      |
| Aitkin .....    | Hill City ..... | Hill City News.....                   | Gay C. Huntley.                       |
| Anoka .....     | Anoka .....     | The Anoka Herald.....                 | R. G. Chase.                          |
| Anoka .....     | Anoka .....     | The Anoka Co. Union...                | G. S. Pease.                          |
| Anoka .....     | Bethel .....    | Banner .....                          | J. F. Whitteker.                      |
| Becker .....    | Lake Park....   | Becker Co. Journal....                | G.C. & J.A. Danielson.                |
| Becker .....    | Detroit .....   | Detroit Record.....                   | Benshoof&Thompson.                    |
| Becker .....    | Detroit .....   | Detroit Herald.....                   | A. L. Tucker.                         |
| Becker .....    | Frazee .....    | Frazee Weekly Press...                | P. C. Peterson.                       |
| Becker .....    | White Earth..   | Tomahawk .....                        | A. L. Dorsey.                         |
| Beltrami .....  | Bemidji .....   | Pioneer .....                         | E. H. Denu.                           |
| Beltrami .....  | Bemidji .....   | Daily Pioneer.....                    | E. H. Denu.                           |
| Beltrami .....  | Bemidji .....   | Sentinel .....                        | F. A. Wilson.                         |
| Beltrami .....  | Blackduck ...   | American .....                        | E. L. Oberg.                          |
| Beltrami .....  | Beaudette ...   | Region .....                          | W. T. Noonan.                         |
| Beltrami .....  | Spooner .....   | Northern News.....                    | Geo. E. Ericson.                      |
| Beltrami .....  | Tenstrike ...   | Tribune .....                         | Chas. Gustafson.                      |
| Beltrami .....  | Kelliher .....  | Journal .....                         | E. J. Taylor.                         |
| Benton .....    | Foley .....     | Independent-Tribune ..                | Independent Tribune<br>Publishing Co. |
| Benton .....    | Sauk Rapids..   | Sentinel .....                        | Jas. E. Browne.                       |
| Big Stone ..... | Ortonville ...  | Big Stone Co. Journal..               | E. A. Mellen.                         |
| Big Stone ..... | Clinton .....   | Clinton Advocate .....                | Theo. Condit.                         |
| Big Stone ..... | Graceville ...  | Graceville Enterprise...              | H. L. Day.                            |
| Big Stone ..... | Beardsley ...   | Beardsley News.....                   | S. F. Jarvis.                         |
| Blue Earth ...  | Mapleton .....  | Blue Earth County<br>Enterprise ..... | H. C. Hotelling.                      |
| Blue Earth ...  | Good Thunder.   | Herald .....                          | F. H. Griffin.                        |
| Blue Earth ...  | Mankato .....   | Daily Free Press.....                 | Free Press Ptg. Co.                   |
| Blue Earth ...  | Mankato .....   | Weekly Free Press.....                | Free Press Ptg. Co.                   |
| Blue Earth ...  | Mankato .....   | Daily Review .....                    | J. C. Wise & Sons.                    |
| Blue Earth ...  | Mankato .....   | Weekly Review .....                   | J. C. Wise & Sons.                    |
| Blue Earth ...  | Mankato .....   | Post .....                            | A. Blissenbach.                       |
| Blue Earth ...  | Mankato .....   | Ledger .....                          | J. D. Quane.                          |
| Blue Earth ...  | Mankato .....   | Daily Journal .....                   | A. M. Morrison.                       |
| Blue Earth ...  | Lake Crystal..  | Union .....                           | Geo. W. Neff.                         |
| Blue Earth ...  | Vernon Center   | News .....                            | M. H. Galer.                          |
| Blue Earth ...  | Amboy .....     | Herald .....                          | E. R. Miller.                         |
| Brown .....     | New Ulm.....    | New Ulm Review.....                   | New Ulm Pub. Co.                      |
| Brown .....     | New Ulm.....    | Brown Co. Journal....                 | Phillip Liesch.                       |
| Brown .....     | New Ulm.....    | New Ulm Post.....                     | New Ulm Pub. Co.                      |
| Brown .....     | New Ulm.....    | Fortschritt .....                     | Ernest Brandt.                        |
| Brown .....     | New Ulm.....    | Volksblatt .....                      | Phillip Liesch.                       |
| Brown .....     | Sleepy Eye....  | Herald-Dispatch .....                 | W. R. Hodges.                         |
| Brown .....     | Springfield ... | Advance .....                         | W. F. Mahler.                         |
| Brown .....     | Comfrey .....   | Times .....                           | W. B. Brooks.                         |
| Brown .....     | Hanska .....    | Herald .....                          | A. R. Eggenesperger.                  |

(578)

## LIST OF NEWSPAPERS—Continued.

| County.        | Location.       | Name of Paper.          | Publisher.            |
|----------------|-----------------|-------------------------|-----------------------|
| Carlton .....  | Cloquet .....   | The Pine Knot.....      | Orlo B. Elfes.        |
| Carlton .....  | Carlton .....   | Carlton Co. Vidette.... | J. V. Barstow.        |
| Carlton .....  | Moose Lake ..   | Star-Gazette .....      | C. F. Mahnke.         |
| Carlton .....  | Barnum .....    | Herald .....            | John P. Barnum.       |
| Carver .....   | Chaska .....    | Weekly Valley Herald..  | F. E. DuToit & Son.   |
| Carver .....   | Carver .....    | Journal-Review .....    | H. D. Meyer.          |
| Carver .....   | Norwood .....   | Norwood Times.....      | J. E. Sweeney.        |
| Carver .....   | Waconia .....   | Waconia Patriot .....   | Chas. A. Reil.        |
| Carver .....   | Watertown ..    | Carver Co. News.....    | C. C. Teas.           |
| Carver .....   | YoungAmerica    | Eagle .....             | F. S. Mayer.          |
| Cass .....     | Cass Lake....   | Cass Lake Times.....    | A. F. Ittner.         |
| Cass .....     | Walker .....    | The Cass Co. Pioneer..  | A. A. Oliver.         |
| Cass .....     | Walker .....    | The Walker Pilot.....   | F. A. Dare.           |
| Cass .....     | Pine River....  | Sentinel-Blaze .....    | E. B. Dahl.           |
| Cass .....     | Pillager .....  | Herald .....            | E. P. Bacon.          |
| Cass .....     | Remer .....     | Record .....            | A. T. Mills.          |
| Chippewa ..... | Montevideo ..   | Daily American .....    | C. E. Mills.          |
| Chippewa ..... | Montevideo ..   | Montevideo Leader....   | H. E. Hoard.          |
| Chippewa ..... | Montevideo ..   | The Commercial .....    | Fred. Severns         |
| Chippewa ..... | Montevideo ..   | The Advance.....        | J. E. Henry.          |
| Chippewa ..... | Milan .....     | Standard .....          | A. Bromstad.          |
| Chippewa ..... | Clara City....  | Herald .....            | C. Berghuis.          |
| Chippewa ..... | Maynard .....   | Maynard News .....      | News Publishing Co    |
| Chisago .....  | Rush City ....  | Rush City Post.....     | Marilla Stone.        |
| Chisago .....  | North Branch.   | Review .....            | W. E. Stoothoff.      |
| Chisago .....  | Lindstrom ....  | Chisago Co. Press....   | M. S. Norellus.       |
| Chisago .....  | Center City.... | Chisago Co. News.....   | C. S. Williams.       |
| Chisago .....  | Chisago City..  | Tribune .....           | J. W. Wilcox.         |
| Clay .....     | Moorhead .....  | Weekly News .....       | Richard & Titus.      |
| Clay .....     | Moorhead .....  | Daily News .....        | Richard & Titus.      |
| Clay .....     | Moorhead .....  | Citizen .....           | E. G. Melander.       |
| Clay .....     | Barnesville ..  | Record-Review .....     | Record-Rev. Pub. Co   |
| Clay .....     | Barnesville ..  | Headlight .....         | Colby Bros.           |
| Clay .....     | Hawley .....    | Clay Co. Herald.....    | R. G. Whaley.         |
| Clay .....     | Ulen .....      | Union .....             | O. E. Relersgord.     |
| Clay .....     | Glyndon .....   | Red River Valley News.  | L. & R. B. Osborn.    |
| Clearwater ..  | Bagley .....    | Clearwater Crystal....  | F. S. Kalberg.        |
| Clearwater ..  | Bagley .....    | Herald .....            | G. P. Jones.          |
| Clearwater ..  | Bagley .....    | Independent .....       | A. R. Butler.         |
| Clearwater ..  | Clearbrook ..   | Journal .....           | Albert Anderson.      |
| Clearwater ..  | Gonvick .....   | Banner .....            | W. W. Jones.          |
| Cook .....     | Grand Marais.   | Cook Co. News-Herald.   | Matt Johnson.         |
| Cottonwood ..  | Windom .....    | Reporter .....          | Warren Bros.          |
| Cottonwood ..  | Windom .....    | Cottonwood Co. Citizen. | L. C. Churchill.      |
| Cottonwood ..  | M'tain Lake..   | View .....              | I. I. Borgen.         |
| Cottonwood ..  | M'tain Lake..   | Unser Besucher .....    | I. I. Borgen.         |
| Cottonwood ..  | Westbrook ..    | Sentinel .....          | Hoagland Bros.        |
| Cottonwood ..  | Jeffers .....   | Review .....            | E. F. Schmotzer.      |
| Crow Wing ..   | Barrows .....   | News .....              | C. B. Peck.           |
| Crow Wing ..   | Brainerd .....  | Tribune .....           | A. J. Halsted.        |
| Crow Wing ..   | Brainerd .....  | Dispatch .....          | Ingersoll & Wieland.  |
| Crow Wing ..   | Brainerd .....  | Journal-Press .....     | R. M. Sheets.         |
| Crow Wing ..   | Pequot .....    | Review .....            | Benn A. Wagner.       |
| Crow Wing ..   | Deerwood .....  | Enterprise .....        | A. H. Carlisle.       |
| Crow Wing ..   | Deerwood .....  | Times .....             | H. E. Mussey.         |
| Crow Wing ..   | Cuyana .....    | Range Miner.....        | Cuyana Range Pub. Co. |
| Crow Wing ..   | Crosby .....    | Courier .....           | Courier Pub. Co.      |
| Crow Wing ..   | Crosby .....    | Crucible .....          | Marc Atkinson.        |
| Crow Wing ..   | Ironton .....   | News .....              | Kirk Himrod.          |

## LIST OF NEWSPAPERS—Continued.

| County.         | Location.         | Name of Paper.           | Publisher.            |
|-----------------|-------------------|--------------------------|-----------------------|
| Dakota .....    | Hastings .....    | Daily Gazette .....      | Irving Todd & Son.    |
| Dakota .....    | Hastings .....    | Democrat .....           | A. J. Schaller.       |
| Dakota .....    | South St. Paul .. | Daily Reporter .....     | E. L. Ogilvie.        |
| Dakota .....    | Farmington .....  | Tribune .....            | Ham Clay.             |
| Dakota .....    | Lakeville .....   | Leader .....             | F. J. Paddock.        |
| Dodge .....     | Kasson .....      | Dodge Co. Republican..   | Nottage Bros.         |
| Dodge .....     | Mantorville ..... | Express .....            | Express Ptg. Co.      |
| Dodge .....     | Dodge Center..    | Dodge Co. Record.....    | H. A. Way.            |
| Dodge .....     | Dodge Center..    | Dodge Co. Star.....      | Edgar Stivers.        |
| Dodge .....     | Hayfield .....    | Guard .....              | John Holton.          |
| Dodge .....     | Hayfield .....    | Dodge Co. Transcript...  | Jno. Johnston.        |
| Dodge .....     | Claremont .....   | News .....               | A. C. Hinckley.       |
| Dodge .....     | West Concord..    | Enterprise .....         | Pennell & Gibbons.    |
| Douglas .....   | Alexandria .....  | Post News .....          | E. E. McCrea.         |
| Douglas .....   | Alexandria .....  | Citizen .....            | J. A. Kinney.         |
| Douglas .....   | Alexandria .....  | Park Region Echo.....    | Carl A. Wold.         |
| Douglas .....   | Osakis .....      | Review .....             | C. H. Bronson.        |
| Douglas .....   | Evansville .....  | Enterprise .....         | W. N. Bronson.        |
| Douglas .....   | Brandon .....     | Forum .....              | A. B. Johnson.        |
| Faribault ..... | Blue Earth....    | Post .....               | Dillman & Moore.      |
| Faribault ..... | Blue Earth....    | Faribault Co. Register.. | J. M. Palmer.         |
| Faribault ..... | Bricelyn .....    | Sentinel .....           | F. J. Petty.          |
| Faribault ..... | Elmore .....      | Eye .....                | L. M. Mithuen.        |
| Faribault ..... | Wells .....       | Forum-Advocate .....     | Forum-Advocate Co.    |
| Faribault ..... | Wells .....       | Mirror .....             | F. R. Sahr.           |
| Faribault ..... | Frost .....       | Record .....             | J. R. Lee.            |
| Faribault ..... | Klester .....     | Courier .....            | E. S. Ennis.          |
| Faribault ..... | Minnesota Lk..    | Tribune .....            | J. L. Kuechenmeister. |
| Faribault ..... | Winnebago .....   | Enterprise .....         | F. E. Hadley.         |
| Faribault ..... | Winnebago .....   | Press News .....         | Sherin & Foss.        |
| Fillmore .....  | Mabel .....       | Record .....             | E. R. Antrim.         |
| Fillmore .....  | Canton .....      | Reporter .....           | J. A. Hatlestad.      |
| Fillmore .....  | Harmony .....     | News .....               | H. J. Anthe.          |
| Fillmore .....  | Preston .....     | Times .....              | S. A. Langum & Son.   |
| Fillmore .....  | Preston .....     | Republican .....         | Frank J. Ibach.       |
| Fillmore .....  | Rushford .....    | Star-Republican .....    | S. N. Ristey.         |
| Fillmore .....  | Lanesboro .....   | Leader .....             | Dorival & Olstad.     |
| Fillmore .....  | Fountain .....    | Review .....             | J. K. Johnson.        |
| Fillmore .....  | Peterson .....    | Herald .....             | Peterson Pub. Co.     |
| Fillmore .....  | Wykoff .....      | Enterprise .....         | E. P. Johnson.        |
| Fillmore .....  | Spring Valley..   | Mercury .....            | F. E. Langworthy.     |
| Fillmore .....  | Chatfield .....   | News-Democrat .....      | Harnish & Stoudt.     |
| Freeborn .....  | Albert Lea....    | Evening Tribune .....    | Albert Lea Pub. Co.   |
| Freeborn .....  | Albert Lea....    | Times-Enterprise .....   | Albert Lea Pub. Co.   |
| Freeborn .....  | Albert Lea....    | Freeborn Co. Standard.   | Standard Ptg. Co.     |
| Freeborn .....  | Emmons .....      | Leader .....             | Jas. Pickett.         |
| Freeborn .....  | Glenville .....   | Progress .....           | A. G. Morgan.         |
| Freeborn .....  | Alden .....       | Advance .....            | J. H. Gleason.        |
| Freeborn .....  | Hartland .....    | Herald .....             | Geo. D. Brown.        |
| Goodhue .....   | Red Wing....      | Daily Republican .....   | Red Wing Ptg. Co.     |
| Goodhue .....   | Red Wing....      | Weekly Republican....    | Red Wing Ptg. Co.     |
| Goodhue .....   | Red Wing....      | Daily Eagle .....        | N. P. Olson.          |
| Goodhue .....   | Cannon Falls..    | Lewis' Ledger.....       | S. S. Lewis.          |
| Goodhue .....   | Kenyon .....      | News .....               | O. G. Sandstad.       |
| Goodhue .....   | Kenyon .....      | Leader .....             | Finstuen & Cole.      |
| Goodhue .....   | Zumbrota .....    | News .....               | Rockne & Davis.       |
| Goodhue .....   | Pine Island....   | Record .....             | R. W. Holmes.         |
| Goodhue .....   | Wanamingo .....   | Progress .....           | J. A. Norstad.        |
| Goodhue .....   | Goodhue .....     | Enterprise .....         | D. C. Pierce.         |
| Grant .....     | Barrett .....     | Tribune .....            | H. J. Metcalf.        |
| Grant .....     | Wendell .....     | Sun .....                | H. J. Metcalf.        |
| Grant .....     | Ashby .....       | Post .....               | L. R. Rathbun.        |
| Grant .....     | Elbow Lake....    | Grant Co. Herald.....    | Herald Ptg. Co.       |

## LIST OF NEWSPAPERS—Continued.

| County.        | Location.       | Name of Paper.                        | Publisher.                      |
|----------------|-----------------|---------------------------------------|---------------------------------|
| Grant .....    | Herman .....    | Grant Co. Review .....                | E. M. Chesebrough.              |
| Grant .....    | Hoffman .....   | Independent .....                     | Cappar Nohner.                  |
| Hennepin ..... | Robbinsdale ..  | Tellit .....                          | Frank A. Harvey.                |
| Hennepin ..... | Excelsior ..... | Minnetonka Record .....               | Willard Dillman.                |
| Hennepin ..... | Osseo .....     | Review .....                          | J. N. Gosslin.                  |
| Hennepin ..... | Hopkins .....   | Enterprise .....                      | Geo. J. Silk.                   |
| Hennepin ..... | Hopkins .....   | News .....                            | H. J. Hlavacek.                 |
| Hennepin ..... | Wayzata .....   | Reporter .....                        | C. W. Folson.                   |
| Hennepin ..... | Minneapolis ..  | Finance & Commerce ..                 | Legal News Pub. Co.             |
| Hennepin ..... | Minneapolis ..  | Improvement Gazetteer ..              | Improvement.<br>Gazetteer Co.   |
| Hennepin ..... | Minneapolis ..  | Weekly Mirror .....                   | Weekly Mirror Co.               |
| Hennepin ..... | Minneapolis ..  | New Times .....                       | New Times Socialist<br>Pub. Co. |
| Hennepin ..... | Minneapolis ..  | Railway & Hotel News ..               | John E. King.                   |
| Hennepin ..... | Minneapolis ..  | Twin City Star .....                  | Chas. S. Smith.                 |
| Hennepin ..... | Minneapolis ..  | Ugebladet .....                       | C. Rasmussen Pub. Co.           |
| Hennepin ..... | Minneapolis ..  | Woman's Home Weekly ..                | Martha Dean Truhart.            |
| Hennepin ..... | Minneapolis ..  | Western American .....                | Oscar Lonegren.                 |
| Hennepin ..... | Minneapolis ..  | North Side Recorder ..                | Geo. E. Gilkey.                 |
| Hennepin ..... | Minneapolis ..  | Chronicle .....                       | Chronicle Pub. Co.              |
| Hennepin ..... | Minneapolis ..  | The Bellman .....                     | Wm. C. Edgar.                   |
| Hennepin ..... | Minneapolis ..  | Labor Review .....                    | Thos. Hamlin.                   |
| Hennepin ..... | Minneapolis ..  | East Shore Pioneer .....              | H. L. Patthey.                  |
| Hennepin ..... | Minneapolis ..  | Register .....                        | E. L. Otis.                     |
| Hennepin ..... | Minneapolis ..  | Both Sides .....                      | S. A. Phillips.                 |
| Hennepin ..... | Minneapolis ..  | The Daily News .....                  | Daily News Pub. Co.             |
| Hennepin ..... | Minneapolis ..  | The Journal .....                     | Journal Ptg. Co.                |
| Hennepin ..... | Minneapolis ..  | Irish Standard .....                  | J. J. Regan.                    |
| Hennepin ..... | Minneapolis ..  | Farmers Tribune .....                 | R. B. Thurston.                 |
| Hennepin ..... | Minneapolis ..  | Telegram .....                        | P. G. Sjoblom.                  |
| Hennepin ..... | Minneapolis ..  | Evening Tribune .....                 | W. J. Murphy.                   |
| Hennepin ..... | Minneapolis ..  | Tribune .....                         | W. J. Murphy.                   |
| Hennepin ..... | Minneapolis ..  | Northwestern Miller .....             | Wm. C. Edgar.                   |
| Hennepin ..... | Minneapolis ..  | Progress .....                        | H. L. Hoskinson.                |
| Hennepin ..... | Minneapolis ..  | Mississippi Valley<br>Lumberman ..... | Jac. C. Walker.                 |
| Hennepin ..... | Minneapolis ..  | North East Argus .....                | L. Duemke.                      |
| Hennepin ..... | Minneapolis ..  | Gaa Paa .....                         | Mengshoel & Devold.             |
| Hennepin ..... | Minneapolis ..  | Veckobladet .....                     | Veckobladet Pub. Co.            |
| Hennepin ..... | Minneapolis ..  | Svenska Roman Bladet ..               | C. E. Peterson.                 |
| Hennepin ..... | Minneapolis ..  | La Voix du Peuple .....               | L. J. Bachaud.                  |
| Hennepin ..... | Minneapolis ..  | Illustret Familie<br>Journal .....    | C. Rasmussen Pub. Co.           |
| Hennepin ..... | Minneapolis ..  | Nye Normandin .....                   | E. Lund.                        |
| Hennepin ..... | Minneapolis ..  | Lutheraneren .....                    | Lars Swenson.                   |
| Hennepin ..... | Minneapolis ..  | Folkebladet .....                     | Folkebladet Pub. Co.            |
| Hennepin ..... | Minneapolis ..  | Veckobladet .....                     | Veckobladet Pub. Co.            |
| Hennepin ..... | Minneapolis ..  | Svenska Americanska<br>Posten .....   | Swan J. Turnblad.               |
| Hennepin ..... | Minneapolis ..  | Daglig Tidende .....                  | S. Gulbrandsen.                 |
| Hennepin ..... | Minneapolis ..  | Svenska Folkets<br>Tidning .....      | Andrew G. Johnson.              |
| Hennepin ..... | Minneapolis ..  | Skandinavisk Farmers<br>Journal ..... | C. Rasmussen Pub. Co.           |
| Hennepin ..... | Minneapolis ..  | Echo de L'Ouest .....                 | Z. Demueles.                    |
| Hennepin ..... | Minneapolis ..  | Frete Presse Herold .....             | A. W. Schlisting.               |
| Hennepin ..... | Minneapolis ..  | Banaret .....                         | Erik Sjoststrand.               |
| Hennepin ..... | Minneapolis ..  | Lutherske Missionaer ..               | Missionary Pub. House.          |
| Hennepin ..... | Minneapolis ..  | Politiken .....                       | L. Stavnheim.                   |
| Hennepin ..... | Minneapolis ..  | Folkebladet .....                     | Rasmussen Pub. Co.              |
| Houston .....  | Spring Grove .. | Herald .....                          | O. O. Kfome.                    |
| Houston .....  | Caledonia ..... | Argus .....                           | R. V. Ryan.                     |
| Houston .....  | Caledonia ..... | Journal .....                         | Roverud & Skar.                 |
| Houston .....  | Hokah .....     | Houston Co. Chief .....               | H. E. Wheaton.                  |
| Houston .....  | Houston .....   | Signal .....                          | C. F. Schonlau & Son            |
| Houston .....  | Brownsville ..  | News .....                            | H. G. Forschler.                |



## LIST OF NEWSPAPERS—Continued.

| County.         | Location.       | Name of Paper.          | Publisher.                |
|-----------------|-----------------|-------------------------|---------------------------|
| Hubbard .....   | Park Rapids...  | Enterprise .....        | J. D. Haradon.            |
| Hubbard .....   | Park Rapids...  | Hubbard Co. Journal...  | C. E. Ward.               |
| Hubbard .....   | Akeley .....    | Herald-Tribune .....    | C. F. Scheers.            |
| Hubbard .....   | Nevis .....     | News .....              | Lena M. Glese.            |
| Hubbard .....   | Laporte .....   | News .....              | C. A. Prescott.           |
| Isanti .....    | Cambridge ....  | Independent Press.....  | J. E. Klenitz.            |
| Isanti .....    | Cambridge ....  | North Star.....         | F. Guderian.              |
| Isanti .....    | Braham .....    | Journal .....           | W. F. Way.                |
| Isanti .....    | Isanti .....    | News .....              | E. R. Lawton.             |
| Itasca .....    | Grand Rapids..  | Herald-Review .....     | Kiley & Spencer.          |
| Itasca .....    | Grand Rapids..  | Itasca Co. Independent. | A. L. LaFreniere.         |
| Itasca .....    | Coleraine ..... | Optic .....             | C. E. Seeley.             |
| Itasca .....    | Coleraine ..... | Iron News .....         | L. D. Lammon.             |
| Itasca .....    | Naskwauk ....   | Herald .....            | H. Haugen.                |
| Itasca .....    | Big Fork .....  | Settler .....           | Zade Cochrane.            |
| Itasca .....    | Deer River ...  | Itasca News .....       | M. J. Taylor.             |
| Jackson .....   | Jackson .....   | Republic .....          | C. F. Mallahan.           |
| Jackson .....   | Jackson .....   | Jackson Co. Pilot.....  | John L. King.             |
| Jackson .....   | Lakefield ..... | Standard .....          | Haydon & Taylor.          |
| Jackson .....   | Heron Lake...   | News .....              | C. S. Eastwood.           |
| Kanabec .....   | Mora .....      | Kanabec Co. Times.....  | Henry Rines.              |
| Kanabec .....   | Grasston .....  | Advance .....           | M. Jay Lancelot.          |
| Kanabec .....   | Ogilvie .....   | Sentinel .....          | G. A. LeMasurier.         |
| Kandiyohi ....  | Willmar .....   | Republican Gazette....  | W. B. Crosby.             |
| Kandiyohi ....  | Willmar .....   | Tribune .....           | Victor E. Lawson.         |
| Kandiyohi ....  | Willmar .....   | Journal .....           | C. F. Spencer.            |
| Kandiyohi ....  | Atwater .....   | Republican Press.....   | Geo. E. Johnson.          |
| Kandiyohi ....  | New London..    | Times .....             | F. E. Covell.             |
| Kandiyohi ....  | Raymond .....   | News .....              | Bergknecht &<br>Giesecke. |
| Kandiyohi ....  | Spicer .....    | Green Lake Breezes...   | Emma C. Rykken.           |
| Kittson .....   | Kennedy .....   | Star .....              | J. A. Estlund.            |
| Kittson .....   | Hallock .....   | Kittson Co. Enterprise. | J. E. Bouvette.           |
| Kittson .....   | Hallock .....   | Hallock Weekly News..   | Sand & Taylor.            |
| Kittson .....   | St. Vincent..   | New Era .....           | Roy C. DeFrance.          |
| Kittson .....   | Lancaster ....  | Herald .....            | P. Bjoraa.                |
| Kittson .....   | Bronson .....   | Budget .....            | A. E. Babcock             |
| Kittson .....   | Karlstad .....  | Advocate .....          | O. S. Nordin.             |
| Koochiching ..  | Int'l Falls.... | Journal .....           | C. B. Montgomery.         |
| Koochiching ..  | Int'l Falls.... | Echo .....              | C. B. Montgomery.         |
| Koochiching ..  | Int'l Falls.... | Press .....             | Geo. P. Watson.           |
| Koochiching ..  | Little Fork ..  | Times .....             | C. S. Jameson.            |
| Koochiching ..  | Northome ....   | Record .....            | A. M. Warn.               |
| Koochiching ..  | Big Falls ....  | Big Fork Compass .....  | H. C. Grove.              |
| Lac qui Parle.. | Madison .....   | Western Guard .....     | A. C. Ruud.               |
| Lac qui Parle.. | Madison .....   | Independent-Press ..... | S. E. Farnham.            |
| Lac qui Parle.. | Dawson .....    | Sentinel .....          | Theo. Christiansen.       |
| Lac qui Parle.. | Dawson .....    | Enterprise .....        | Wm. Ruud.                 |
| Lac qui Parle.. | Boyd .....      | Bulletin .....          | A. H. Nibbelink.          |
| Lac qui Parle.. | Marietta .....  | News .....              | C. C. Lewis.              |
| Lac qui Parle.. | Bellingham ...  | Times .....             | T. W. Gillson             |
| Lake .....      | Two Harbors..   | Journal-News .....      | T. G. Johnson & Co.       |
| Le Sueur.....   | Le Sueur.....   | News .....              | M. W. Grimes.             |
| Le Sueur.....   | New Prague...   | Times .....             | J. J. Leonard.            |
| Le Sueur.....   | Montgomery ..   | Messenger .....         | Montgomery Pub. Co.       |
| Le Sueur.....   | Waterville ...  | Advance .....           | S. H. Farrington.         |
| Le Sueur.....   | Waterville ...  | Sentinel .....          | E. M. Lawless.            |
| Le Sueur.....   | Elysian .....   | Enterprise .....        | W. K. Wilcox.             |
| Le Sueur.....   | Le Sueur C't'r  | Leader-Democrat .....   | Leader-Dem. Pub. Co       |



## LIST OF NEWSPAPERS—Continued.

| County.        | Location.         | Name of Paper.           | Publisher.           |
|----------------|-------------------|--------------------------|----------------------|
| Lincoln .....  | Lake Benton..     | News .....               | A. E. Tasker.        |
| Lincoln .....  | Tyler .....       | Journal .....            | M. Glemmestad.       |
| Lincoln .....  | Tyler .....       | Herald .....             | W. F. Hogue.         |
| Lincoln .....  | Ivanhoe .....     | Times .....              | W. N. Johnson.       |
| Lincoln .....  | Hendricks .....   | Pioneer .....            | A. L. Swenson.       |
| Lyon .....     | Marshall .....    | News-Messenger .....     | J. W. Whitney.       |
| Lyon .....     | Marshall .....    | Lyon Co. Reporter .....  | C. F. Case & Son.    |
| Lyon .....     | Tracy .....       | Headlight .....          | J. D. Gilpin.        |
| Lyon .....     | Tracy .....       | Herald .....             | O. J. Rea.           |
| Lyon .....     | Minneota .....    | Mascot .....             | G. B. Bjornson.      |
| Lyon .....     | Cottonwood .....  | Current .....            | Huddleston & Sisson. |
| Lyon .....     | Russell .....     | Anchor .....             | F. E. Child.         |
| Lyon .....     | Balaton .....     | Press-Tribune .....      | E. F. Whiting.       |
| Lyon .....     | Garvin .....      | Leader .....             | E. M. Jones.         |
| McLeod .....   | Glencoe .....     | Enterprise .....         | F. A. J. Tudhope     |
| McLeod .....   | Glencoe .....     | Freie Presse .....       | R. Kintze.           |
| McLeod .....   | Hutchinson .....  | Leader .....             | Carlos Avery.        |
| McLeod .....   | Hutchinson .....  | Voice .....              | Howard Africa.       |
| McLeod .....   | Winsted .....     | Examiner .....           | J. A. Scott Jr.      |
| McLeod .....   | Lester Prairie.   | News .....               | O. H. Smith.         |
| McLeod .....   | Brownston .....   | Bulletin .....           | O. C. Conrad.        |
| McLeod .....   | Stewart .....     | Tribune .....            | Koeppen Bros.        |
| McLeod .....   | Silver Lake ..... | Leader .....             | W. O. Merrill.       |
| Mahnomen ....  | Mahnomen ....     | Pioneer .....            | H. P. Phillips.      |
| Mahnomen ....  | Mahnomen ....     | Free Press .....         | L. O. Johnson.       |
| Mahnomen ....  | Waubun .....      | Forum .....              | C. O. Riste.         |
| Marshall ..... | Holt .....        | Northern Light .....     | C. W. Latta.         |
| Marshall ..... | Warren .....      | Register .....           | Chas. L. Stevens.    |
| Marshall ..... | Warren .....      | Sheaf .....              | John P. Mattson.     |
| Marshall ..... | Argyle .....      | Marshall Co. Banner ..   | Thompson & Kemp.     |
| Marshall ..... | Stephen .....     | Leader .....             | B. B. Brett.         |
| Marshall ..... | Stephen .....     | Messenger .....          | A. J. Lovestrom.     |
| Marshall ..... | Middle River..    | Pioneer .....            | J. F. Adams.         |
| Marshall ..... | Grygia .....      | Eagle .....              | I. D. Converse.      |
| Marshall ..... | Oslo .....        | Tribune .....            | Ben Johnson.         |
| Marshall ..... | Newfolden ....    | Review .....             | Thos. H. Smith.      |
| Martin .....   | Fairmont ....     | Daily Sentinel .....     | Sentinel Pub. Co.    |
| Martin .....   | Fairmont ....     | Martin Co. Sentinel .... | Sentinel Pub. Co.    |
| Martin .....   | Fairmont ....     | Martin Co. Independent   | Independent Zeitung  |
| Martin .....   | Fairmont ....     | Martin Co. Zeitung ....  | Independent Zeitung  |
| Martin .....   | Sherburn .....    | Advance-Standard .....   | E. E. Lane.          |
| Martin .....   | Truman .....      | Tribune .....            | Frank H. Whitney.    |
| Martin .....   | Ceylon .....      | Herald .....             | R. W. Stewart.       |
| Martin .....   | Triumph .....     | Progress .....           | R. F. Leppla.        |
| Martin .....   | Welcome .....     | Times .....              | E. H. Yost.          |
| Meeker .....   | Watkins .....     | Forum .....              | H. H. Klitzke.       |
| Meeker .....   | Litchfield .....  | Saturday Review .....    | C. W. Wagner.        |
| Meeker .....   | Litchfield .....  | Independent .....        | H. I. Peterson.      |
| Meeker .....   | Litchfield .....  | News Ledger .....        | W. D. Joubert.       |
| Meeker .....   | Dassel .....      | Anchor .....             | Chas. W. Henke.      |
| Meeker .....   | Grove City .....  | Times .....              | Oscar Ekbohm.        |
| Meeker .....   | Eden Valley ..    | Journal .....            | Wm. O'Brien.         |
| Mille Lacs.... | Isle .....        | Advance .....            | G. B. Matter.        |
| Mille Lacs.... | Princeton .....   | Union .....              | R. C. Dunn.          |
| Mille Lacs.... | Princeton .....   | News .....               | T. L. Armitage.      |
| Mille Lacs.... | Milaca .....      | Mille Lacs Co. Times ..  | Cravens & VanRhea.   |
| Mille Lacs.... | Wahkon .....      | Wahkon Enterprise ....   | Geo. E. Sloan.       |
| Mille Lacs.... | Onamia .....      | Lake Breeze .....        | O. Wasenius.         |
| Mille Lacs.... | Foreston .....    | Independent .....        | S. C. Sheets.        |

## LIST OF NEWSPAPERS—Continued.

| County.          | Location.        | Name of Paper.          | Publisher.          |
|------------------|------------------|-------------------------|---------------------|
| Morrison .....   | Little Falls...  | Daily Transcript .....  | Transcript Pub. Co. |
| Morrison .....   | Little Falls...  | Weekly Transcript ..... | Transcript Pub. Co. |
| Morrison .....   | Little Falls...  | Herald .....            | Herald Pub. Co.     |
| Morrison .....   | Pierz .....      | Journal .....           | E. H. Kerkhoff.     |
| Morrison .....   | Swanville .....  | News .....              | News Pub. Co.       |
| Morrison .....   | Royalton .....   | Banner .....            | W. C. Dally.        |
| Morrison .....   | Motley .....     | Mercury .....           | E. G. Haymaker.     |
| Mower .....      | Le Roy .....     | Independent .....       | Ralph Prescott.     |
| Mower .....      | Lyle .....       | Tribune .....           | Wm. Nordland.       |
| Mower .....      | Austin .....     | Mower Co. Transcript .. | C. D. Belden.       |
| Mower .....      | Austin .....     | Daily Herald .....      | Skinner & Ulmer.    |
| Mower .....      | Austin .....     | Weekly Herald .....     | Skinner & Ulmer.    |
| Mower .....      | Adams .....      | Review .....            | Paul C. Keith.      |
| Mower .....      | Grand Meadow     | Record .....            | Record Pub. Co.     |
| Mower .....      | Austin .....     | Mower Co. Republican .. | Paul Keith.         |
| Murray .....     | Slayton .....    | Gazette .....           | Jas. Ruane.         |
| Murray .....     | Slayton .....    | Murray Co. Herald ..... | J. V. Weber.        |
| Murray .....     | Lake Wilson..    | Pilot .....             | R. B. Forrest.      |
| Murray .....     | Currie .....     | Independent .....       | C. A. Portmann.     |
| Murray .....     | Currie .....     | Times .....             | O. M. Quigley.      |
| Murray .....     | Iona .....       | Journal .....           | J. C. Johnson.      |
| Murray .....     | Fulda .....      | Free Press .....        | M. A. Mattison.     |
| Nicollet .....   | St. Peter .....  | Free Press .....        | H. C. Miller.       |
| Nicollet .....   | St. Peter .....  | Herald .....            | Essler & Quane.     |
| Nicollet .....   | St. Peter .....  | Tribune .....           | A. J. Loehl.        |
| Nicollet .....   | Nicollet .....   | Leader .....            | B. G. Schulze.      |
| Nicollet .....   | Lafayette .....  | Ledger .....            | Anton Malmberg.     |
| Nobles .....     | Worthington ..   | Globe .....             | A. M. Welles.       |
| Nobles .....     | Worthington ..   | Progressive .....       | Paul F. Dehnell.    |
| Nobles .....     | Adrian .....     | Nobles Co. Democrat ..  | M. E. Mehrten.      |
| Nobles .....     | Rushmore .....   | Enterprise .....        | A. H. Highley.      |
| Nobles .....     | Ellsworth .....  | News .....              | E. E. Lovereln.     |
| Nobles .....     | Round Lake...    | Weekly Graphic .....    | E. H. Richman.      |
| Nobles .....     | Brewster .....   | Tribune .....           | L. F. Reid.         |
| Nobles .....     | Wilmont .....    | Tribune .....           | M. R. Berkimer.     |
| Norman .....     | Ada .....        | Norman Co. Index .....  | D. C. Lightbourn.   |
| Norman .....     | Ada .....        | Norman Co. Herald ..... | Jason Weatherhead.  |
| Norman .....     | Gary .....       | Graphic .....           | Lewis Gardner.      |
| Norman .....     | Hendrum .....    | Red River Review .....  | J. Sunstad & Co.    |
| Norman .....     | Halstad .....    | Journal .....           | Aug. J. Bradvoid.   |
| Norman .....     | Twin Valley...   | Times .....             | W. C. Lee.          |
| Olmsted .....    | Rochester .....  | Post & Record .....     | Blakely Ptg. Co.    |
| Olmsted .....    | Rochester .....  | Daily Post & Record ..  | Blakely Ptg. Co.    |
| Olmsted .....    | Rochester .....  | Olmsted Co. Democrat .. | Gove & Nichols.     |
| Olmsted .....    | Rochester .....  | Daily Bulletin .....    | Gove & Nichols.     |
| Olmsted .....    | Stewartville ..  | Star .....              | B. A. Johnson.      |
| Olmsted .....    | Dover .....      | Independent .....       | E. Eckles.          |
| Olmsted .....    | Eyota .....      | Herald .....            | M. W. Sowaske.      |
| Otter Tail ..... | Fergus Falls..   | Daily Journal .....     | Fergus Journal Co.  |
| Otter Tail ..... | Fergus Falls..   | Weekly Journal .....    | Fergus Journal Co.  |
| Otter Tail ..... | Fergus Falls..   | Wheelock's Weekly ..... | Wheelock & Mantor.  |
| Otter Tail ..... | Fergus Falls..   | Free Press .....        | M. W. Odland.       |
| Otter Tail ..... | Perham .....     | Enterprise .....        | H. D. Smalley.      |
| Otter Tail ..... | Pelican Rapids   | Press .....             | E. L. Peterson.     |
| Otter Tail ..... | Fergus Falls..   | Ugeblad .....           | Ugeblad Pub. Co.    |
| Otter Tail ..... | Battle Lake...   | Review .....            | W. A. Wells.        |
| Otter Tail ..... | Henning .....    | Advocate .....          | M. Johnson.         |
| Otter Tail ..... | Deer Creek...    | Mirror .....            | S. M. Rector.       |
| Otter Tail ..... | Parker's Prairie | Independent .....       | R. S. Myers.        |
| Otter Tail ..... | New York Mills   | Uusi Kotimaa .....      | Nylund Bros.        |

## LIST OF NEWSPAPERS—Continued.

| County.    | Location.       | Name of Paper.         | Publisher.             |
|------------|-----------------|------------------------|------------------------|
| Pennington | Thief R. Falls. | News-Press             | M. C. Cutter.          |
| Pennington | Thief R. Falls. | Times                  | Thos. H. Smith.        |
| Pennington | St. Hilaire.    | Spectator              | Burke & Gunstad.       |
| Pennington | Erie            | Eleven Towns           | John T. Lattimore.     |
| Pennington | Sunbeam         | Sunbeam                | G. W. Hunt.            |
| Pine       | Pine City       | Pine Poker             | Howard Folsom.         |
| Pine       | Pine City       | Pine Co. Pioneer       | E. C. Gottry.          |
| Pine       | Hinckley        | Enterprise             | W. C. Warren.          |
| Pine       | Hinckley        | Herald                 | W. R. Newman.          |
| Pine       | Sandstone       | Courier                | C. W. Colby.           |
| Pine       | Sandstone       | Tribune                | Howard Folsom.         |
| Pine       | Willow River.   | Pine Co. Farmer        | E. B. Linsley.         |
| Pine       | Sturgeon Lake   | Hustler                | Will Ennis.            |
| Pipestone  | Pipestone       | Pipestone Co. Star     | Star Ptg. Co.          |
| Pipestone  | Pipestone       | Farmers Leader         | G. G. Stone.           |
| Pipestone  | Jasper          | Journal                | S. S. King.            |
| Pipestone  | Woodstock       | News                   | Carl P. Cloud.         |
| Pipestone  | Edgerton        | Enterprise             | O. A. Green.           |
| Polk       | Crookston       | Daily Times            | J. P. Dotson.          |
| Polk       | Crookston       | Weekly Times           | J. P. Dotson.          |
| Polk       | Crookston       | Press                  | A. E. Lind.            |
| Polk       | Gully           | Advance                | T. A. Cashman.         |
| Polk       | Fosston         | Thirteen Towns         | A. W. Foss.            |
| Polk       | McIntosh        | Times                  | A. E. Roese.           |
| Polk       | Erskine         | Echo                   | C. P. Hole.            |
| Polk       | Fertile         | Journal                | Frank Raff.            |
| Polk       | E. Grnd Forks   | Valley View            | C. S. Iverson.         |
| Polk       | Crookston       | Vesternheimen          | G. T. Hagen.           |
| Pope       | Glenwood        | Herald                 | Herald Ptg. Co.        |
| Pope       | Glenwood        | Advocate               | H. J. Metcalf.         |
| Pope       | Starbuck        | Times                  | Wm. Merrill.           |
| Pope       | Cyrus           | Citizen                | R. C. Gust.            |
| Pope       | Villard         | Grit                   | R. E. McMillan.        |
| Ramsey     | St. Paul        | Daily Pioneer Press    | Dispatch Ptg. Co.      |
| Ramsey     | St. Paul        | Herald                 | Jas. H. Burns.         |
| Ramsey     | St. Paul        | West St. Paul Times    | C. S. Schurman.        |
| Ramsey     | St. Paul        | Review                 | H. R. Morrison.        |
| Ramsey     | No. St. Paul    | Sentinel               | Granville Trace.       |
| Ramsey     | St. Paul        | Daily News             | Daily News Co.         |
| Ramsey     | St. Paul        | Dispatch               | Dispatch Ptg. Co.      |
| Ramsey     | St. Paul        | Farmers Weekly         | Dispatch Ptg. Co.      |
| Ramsey     | St. Paul        | Midway News            | Ed. A. Paradis.        |
| Ramsey     | White Bear      | Press                  | H. J. Keeler.          |
| Ramsey     | St. Paul        | Twin City Guardian     | Jacob R. Steiner.      |
| Ramsey     | St. Paul        | Record                 | H. W. Kingston.        |
| Ramsey     | St. Paul        | Appeal                 | J. Q. Adams.           |
| Ramsey     | St. Paul        | North Star Forum       | G. W. Atherton.        |
| Ramsey     | St. Paul        | Midway Advertiser      | E. A. Mitchell.        |
| Ramsey     | St. Paul        | Minnesota Union        | Cornellus Gulney.      |
| Ramsey     | St. Paul        | Advocate               | W. L. Abbott.          |
| Ramsey     | St. Paul        | Enterprise             | Wanderer Ptg. Co.      |
| Ramsey     | St. Paul        | Der Wanderer           | C. Rasmussen Pub. Co.  |
| Ramsey     | St. Paul        | Tidende                | C. J. Larson.          |
| Ramsey     | St. Paul        | Staats-Tidning         | Volkszeitung Pub. Co.  |
| Ramsey     | St. Paul        | Volkszeitung           | F. D. & F. E. Pierce.  |
| Ramsey     | St. Paul        | West End Bee           | David Ramaley.         |
| Ramsey     | St. Paul        | A. O. U. W. Guide      | North Central Pub. Co. |
| Ramsey     | St. Paul        | North Central Progress | Daily News Co.         |
| Ramsey     | St. Paul        | Rural Weekly           | Volkszeitung Pub. Co.  |
| Ramsey     | St. Paul        | Wochehliche            | Catholic Bulletin Co.  |
| Ramsey     | St. Paul        | Volkszeitung           | W. J. Roleau.          |
| Ramsey     | St. Paul        | Catholic Bulletin      | C. Munkholm.           |
| Ramsey     | St. Paul        | Trade Journal          | M. G. Mueller.         |
| Ramsey     | St. Paul        | Minnesota Posten       |                        |
| Ramsey     | St. Paul        | North Central Progress |                        |

## LIST OF NEWSPAPERS—Continued.

| County.         | Location.       | Name of Paper.         | Publisher.             |
|-----------------|-----------------|------------------------|------------------------|
| Red Lake .....  | Red Lake Falls  | Gazette .....          | C. R. C. Baker.        |
| Red Lake .....  | Plummer .....   | Pioneer .....          | A. E. Schusser.        |
| Redwood .....   | Redwood Falls   | Gazette .....          | Wilson & Lauterbach.   |
| Redwood .....   | Redwood Falls   | Sun .....              | W. C. Starr.           |
| Redwood .....   | Belview .....   | Independent .....      | L. F. & C. A. Johnson. |
| Redwood .....   | Morgan .....    | Messenger .....        | H. B. West.            |
| Redwood .....   | Sanborn .....   | Sentinel .....         | H. E. Kent.            |
| Redwood .....   | Lamberton ..... | Star .....             | E. M. Willson.         |
| Redwood .....   | Revere .....    | Record .....           | Owen M. Parry.         |
| Redwood .....   | Walnut Grove.   | Tribune .....          | Chas. E. Lantz.        |
| Redwood .....   | Milroy .....    | Echo .....             | M. W. Johnson.         |
| Redwood .....   | Wabasso .....   | Standard .....         | E. G. Weldon.          |
| Redwood .....   | Seaforth .....  | Item .....             | A. W. Milbrandt.       |
| Redwood .....   | Vesta .....     | Censor .....           | Harvey Harris.         |
| Renville .....  | Renville .....  | Star Farmer .....      | W. A. Reid.            |
| Renville .....  | Sacred Heart..  | Journal .....          | H. L. Quist.           |
| Renville .....  | Olivia .....    | Times .....            | J. R. Landy.           |
| Renville .....  | Bird Island...  | Union .....            | H. C. Sherwood.        |
| Renville .....  | Hector .....    | Mirror .....           | E. W. Nobbs.           |
| Renville .....  | Buffalo Lake..  | News .....             | Thos. I. Foster.       |
| Renville .....  | Fairfax .....   | Standard .....         | Ploof & Zettel.        |
| Renville .....  | Franklin .....  | Tribune .....          | J. L. Jacobs.          |
| Renville .....  | Morton .....    | Enterprise .....       | H. F. Rubey.           |
| Renville .....  | Danube .....    | Saturday Review .....  | Ed. Wallner.           |
| Rice .....      | Northfield .... | Norwegian American ..  | Mohn. Ptg. Co.         |
| Rice .....      | Northfield .... | Independent .....      | A. A. Rowberg.         |
| Rice .....      | Northfield .... | News .....             | Herman Bros.           |
| Rice .....      | Faribault ..... | Democrat .....         | A. E. Haven.           |
| Rice .....      | Faribault ..... | Journal .....          | Wm. Kaiser.            |
| Rice .....      | Faribault ..... | Republican .....       | W. M. West.            |
| Rice .....      | Faribault ..... | Pilot .....            | M. M. Shields.         |
| Rice .....      | Faribault ..... | Referendum .....       | E. B. Ford.            |
| Rice .....      | Morristown ..   | Press .....            | W. S. Farrington.      |
| Rice .....      | Nerstrand ....  | Herald .....           | O. G. Sandstad.        |
| Rock .....      | Luverne .....   | Rock Co. Herald .....  | A. O. Moreaux.         |
| Rock .....      | Luverne .....   | Journal .....          | M. W. Halloran.        |
| Rock .....      | Magnolia .....  | Advance .....          | Elma Cady.             |
| Rock .....      | Hills .....     | Crescent .....         | A. A. Hansen.          |
| Rock .....      | Hardwick ....   | Star .....             | W. R. Minard.          |
| Roseau .....    | Warroad .....   | Pioneer .....          | Martin Widsten.        |
| Roseau .....    | Roseau .....    | Roseau Co. Times ..... | R. J. Bell.            |
| Roseau .....    | Roseau .....    | Region .....           | G. H. Mattson.         |
| Roseau .....    | Badger .....    | Herald Rustler .....   | E. R. Lind.            |
| Roseau .....    | Greenbush ....  | Tribune .....          | E. R. Umpleby.         |
| St. Louis ..... | Duluth .....    | Weekly Record .....    | E. L. Zimmerman.       |
| St. Louis ..... | Duluth .....    | Skandinav .....        | John C. Wesenberg.     |
| St. Louis ..... | Duluth .....    | Daily Herald .....     | A. C. Weiss.           |
| St. Louis ..... | Duluth .....    | Weekly Herald .....    | A. C. Weiss.           |
| St. Louis ..... | Duluth .....    | Daily News-Tribune ..  | Mille Bunnell.         |
| St. Louis ..... | Duluth .....    | Weekly News-Tribune .. | Mille Bunnell.         |
| St. Louis ..... | Duluth .....    | Labor World .....      | Wm. E. McEwen.         |
| St. Louis ..... | Duluth .....    | West End Advertiser .. | Geo. M. Jensen.        |
| St. Louis ..... | Duluth .....    | Siirtolainen .....     | John Saari.            |
| St. Louis ..... | Duluth .....    | Posten .....           | Gust Berquist.         |
| St. Louis ..... | Bear River...   | Journal .....          | G. F. Peterson.        |
| St. Louis ..... | Biwabik .....   | Times .....            | E. A. Koen.            |
| St. Louis ..... | Hibbing .....   | Daily Tribune .....    | R. W. Hitchcock.       |
| St. Louis ..... | Hibbing .....   | Mesaba Ore .....       | C. M. Atkinson.        |
| St. Louis ..... | Proctor .....   | Journal .....          | R. K. Welch.           |
| St. Louis ..... | Aurora .....    | News .....             | Earle H. Yarik.        |
| St. Louis ..... | Tower .....     | Weekly News .....      | Frank C. Burgess.      |
| St. Louis ..... | Ely .....       | Miner .....            | Peter Schafer.         |
| St. Louis ..... | Virginia .....  | Daily Virginian .....  | Virginian Pub. Co.     |



## LIST OF NEWSPAPERS—Continued.

| County.   | Location.    | Name of Paper.                | Publisher.            |
|-----------|--------------|-------------------------------|-----------------------|
| St. Louis | Virginia     | Virginian                     | Virginian Pub. Co.    |
| St. Louis | Virginia     | Daily Enterprise              | Enterprise Pub. Co.   |
| St. Louis | Virginia     | Weekly Enterprise             | Enterprise Pub. Co.   |
| St. Louis | Gilbert      | Herald                        | E. J. Anderson.       |
| St. Louis | Eveleth      | News                          | A. E. Pfremmer.       |
| St. Louis | Floodwood    | Broadaxe                      | E. B. Robinson.       |
| St. Louis | Gheen        | St. Louis Co. Record          | J. B. Ward.           |
| St. Louis | Brookston    | Herald                        | Herald Pub. Co.       |
| St. Louis | Chisholm     | Mesaba Miner                  | O. LaFrance.          |
| St. Louis | Chisholm     | Tribune-Herald                | F. G. Harris.         |
| St. Louis | Buhl         | Advertiser                    | F. G. Harris.         |
| Scott     | Jordan       | Independent                   | John E. Casey.        |
| Scott     | Belle Plaine | Herald                        | J. E. Townsend.       |
| Scott     | Shakopee     | Argus                         | W. F. Duffy.          |
| Scott     | Shakopee     | Tribune                       | C. G. Bowdish.        |
| Sherburne | Elk River    | Sherburne County<br>Star-News | A. N. Dare & Son.     |
| Sherburne | Clear Lake   | Sherburne Co. Times           | W. V. Davee.          |
| Sherburne | Big Lake     | Wave                          | F. Brasie.            |
| Sibley    | Gibbon       | Gazette                       | C. W. Carlson.        |
| Sibley    | Winthrop     | News                          | C. C. Eaton.          |
| Sibley    | Gaylord      | Hub                           | Chas. Wallin.         |
| Sibley    | Arlington    | Enterprise                    | Buck & Ddra.          |
| Sibley    | Green Isle   | Record                        | F. H. Groetsch.       |
| Sibley    | Henderson    | Sibley Co. Independent        | G. A. Buck.           |
| Stearns   | St. Cloud    | Daily Journal Press           | Alvah Eastman.        |
| Stearns   | St. Cloud    | Journal Press                 | Alvah Eastman.        |
| Stearns   | St. Cloud    | Daily Times                   | Times Pub. Co.        |
| Stearns   | St. Cloud    | Weekly Times                  | Times Pub. Co.        |
| Stearns   | St. Cloud    | Nordstern                     | Gerhard May.          |
| Stearns   | Paynesville  | Press                         | Geo. A. Hanna.        |
| Stearns   | Cold Spring  | Record                        | Peter T. Honer.       |
| Stearns   | Richmond     | Standard                      | M. A. Bussen & Son.   |
| Stearns   | Belgrade     | Tribune                       | Walter P. Lemmer.     |
| Stearns   | Brooten      | Review                        | W. J. Collin.         |
| Stearns   | Holdingford  | Advertiser                    | C. O. Nelson.         |
| Stearns   | Albany       | Enterprise                    | W. M. Kommerstad.     |
| Stearns   | Melrose      | Beacon                        | E. D. Lum.            |
| Stearns   | Sauk Center  | Herald                        | Asa M. Wallace.       |
| Stearns   | Kimball      | Kodak                         | F. E. Smith.          |
| Stearns   | Freeport     | Informant                     | A. E. Anderberg.      |
| Steele    | Owatonna     | Tribune                       | W. B. Soper.          |
| Steele    | Owatonna     | Peoples Press                 | B. E. Darby.          |
| Steele    | Owatonna     | Journal-Chronicle             | Journal-Chronicle Co. |
| Steele    | Owatonna     | Daily Tribune                 | W. B. Soper.          |
| Steele    | Bloomington  | Times                         | Times Ptg. Co.        |
| Steele    | Ellendale    | Eagle                         | C. C. Campbell.       |
| Stevens   | Morris       | Sun                           | Chas. A. Lee.         |
| Stevens   | Morris       | Tribune                       | J. C. Morrison.       |
| Stevens   | Hancock      | Record                        | E. J. Bahe.           |
| Stevens   | Chokio       | Review                        | Irve Townsend.        |
| Swift     | Appleton     | Press                         | M. J. McGowan.        |
| Swift     | Benson       | Swift Co. Monitor             | W. E. Lawson.         |
| Swift     | Benson       | Swift Co. Review              | Review Ptg. Co.       |
| Swift     | Murdock      | Voice                         | E. C. Detunog.        |
| Swift     | Kerkhoven    | Banner                        | A. T. Archer.         |
| Swift     | Holloway     | Herald                        | Herald Pub. Co.       |
| Todd      | Long Prairie | Todd Co. Argus                | A. L. Sheets.         |
| Todd      | Long Prairie | Leader                        | Rudolph Lee.          |
| Todd      | Browerville  | Blade                         | K. H. Balcom.         |
| Todd      | Clarksa      | Independent                   | Geo. A. Etzell.       |
| Todd      | Eagle Bend   | News                          | W. E. Hutchinson.     |



## LIST OF NEWSPAPERS—Continued.

| County.        | Location.           | Name of Paper.                     | Publisher.                    |
|----------------|---------------------|------------------------------------|-------------------------------|
| Todd .....     | Bertha .....        | Herald .....                       | W. H. Hanson.                 |
| Todd .....     | Hewitt .....        | Banner .....                       | V. E. Joslin.                 |
| Todd .....     | Staples .....       | Headlight .....                    | Barnes & Lemke.               |
| Todd .....     | Staples .....       | World .....                        | John T. Drawz.                |
| Todd .....     | Grey Eagle....      | Gazette .....                      | Walburn & Wilke.              |
| Traverse ..... | Wheaton .....       | Gazette Reporter .....             | E. F. Joubert.                |
| Traverse ..... | Wheaton .....       | Weekly Footprints .....            | Gorder & Vig.                 |
| Traverse ..... | Browns Valley ..... | Inter-Lake Tribune .....           | S. Y. Gordon.                 |
| Traverse ..... | Tintah .....        | Journal .....                      | L. A. Anderson.               |
| Wabasha .....  | Wabasha .....       | Herald .....                       | S. M. Quigley.                |
| Wabasha .....  | Wabasha .....       | Standard .....                     | Mrs. E. C. Stone.             |
| Wabasha .....  | Lake City .....     | Graphic-Republican .....           | Lake City Ptg. Co.            |
| Wabasha .....  | Plainview .....     | News .....                         | W. G. Mack.                   |
| Wabasha .....  | Zumbro Falls..      | Enterprise .....                   | Hugh R. Smith.                |
| Wabasha .....  | Mazeppa .....       | Journal .....                      | L. A. Phillips.               |
| Wabasha .....  | Millville .....     | Review .....                       | Thos. J. Norrie.              |
| Wabasha .....  | Elgin .....         | Monitor .....                      | Vincent Holton.               |
| Wabasha .....  | Kellogg .....       | Enterprise .....                   | A. M. Howe.                   |
| Wadena .....   | Wadena .....        | Pioneer-Journal .....              | W. E. Verity.                 |
| Wadena .....   | Verndale .....      | Sun .....                          | H. A. Allen.                  |
| Wadena .....   | Sebeka .....        | Review .....                       | M. E. Isherwood.              |
| Wadena .....   | Menahga .....       | Journal .....                      | R. B. Greeley.                |
| Waseca .....   | Waseca .....        | Journal-Radical .....              | W. A. Clement.                |
| Waseca .....   | Waseca .....        | Herald .....                       | J. P. Coughlin.               |
| Waseca .....   | Janesville .....    | Argus .....                        | John A. Henry.                |
| Waseca .....   | New Richland..      | Star .....                         | C. W. Brown.                  |
| Washington ..  | Stillwater .....    | Daily Gazette .....                | Easton & Masterman.           |
| Washington ..  | Stillwater .....    | Weekly Gazette .....               | Easton & Masterman.           |
| Washington ..  | Stillwater .....    | Trade News .....                   | G. W. Schuttlinger.           |
| Washington ..  | Stillwater .....    | Messenger .....                    | Messenger Ptg. Co.            |
| Washington ..  | Stillwater .....    | Washington County<br>Journal ..... | F. C. Neumeier.               |
| Washington ..  | Forest Lake...      | Advertiser .....                   | Chas. L. Wright.              |
| Watsonwan .... | St. James.....      | Plaindealer .....                  | Will Curtis.                  |
| Watsonwan .... | St. James.....      | Journal-Gazette .....              | W. D. Bell.                   |
| Watsonwan .... | Madella .....       | Times-Messenger .....              | W. D. Hinchon.                |
| Watsonwan .... | Butterfield ....    | Advocate .....                     | H. W. Haislet.                |
| Wilkin .....   | Campbell .....      | Progress .....                     | E. E. Nelson.                 |
| Wilkin .....   | Nashua .....        | Record .....                       | H. J. Metcalf.                |
| Wilkin .....   | Breckenridge ..     | Telegram .....                     | W. M. James.                  |
| Wilkin .....   | Breckenridge ..     | Gazette .....                      | Jos. Gunn.                    |
| Wilkin .....   | Foxhome .....       | Hustler .....                      | H. L. Nelson.                 |
| Wilkin .....   | Rothsay .....       | Enterprise .....                   | R. S. Cowie.                  |
| Winona .....   | Winona .....        | Independent .....                  | Independent Pub. Co.          |
| Winona .....   | Winona .....        | Republican-Herald .....            | Republican Herald<br>Pub. Co. |
| Winona .....   | Winona .....        | Weekly Leader .....                | P. J. Barth.                  |
| Winona .....   | Winona .....        | Sonntags Winona .....              | Westlicher Herold<br>Pub. Co. |
| Winona .....   | Winona .....        | Volksblatt Des<br>Westerns .....   | Westlicher Herold<br>Pub. Co. |
| Winona .....   | Winona .....        | Westlicher Herold .....            | Westlicher Herold<br>Pub. Co. |
| Winona .....   | Winona .....        | National Farmer .....              | Westlicher Herold<br>Pub. Co. |
| Winona .....   | Winona .....        | Wiarus .....                       | Mrs. J. Derdowska.            |
| Winona .....   | St. Charles....     | Union .....                        | L. A. Warming.                |
| Winona .....   | Lewiston .....      | Leader .....                       | A. W. Klein.                  |
| Wright .....   | Annandale ....      | Advocate .....                     | Hiel E. West.                 |
| Wright .....   | Buffalo .....       | Journal .....                      | H. S. Saylor.                 |
| Wright .....   | Clearwater ....     | Herald .....                       | John Evans.                   |

## LIST OF NEWSPAPERS—Continued.

| County.              | Location.     | Name of Paper. | Publisher.           |
|----------------------|---------------|----------------|----------------------|
| Wright               | Cokato        | Enterprise     | W.A. & M.A. Donahue. |
| Wright               | Delano        | Eagle          | C. J. Buckley.       |
| Wright               | Howard Lake   | Herald         | N. B. Reynolds.      |
| Wright               | Maple Lake    | Messenger      | A. W. Nary.          |
| Wright               | Monticello    | Times          | O. G. Bates.         |
| Wright               | Monticello    | News           | C. A. French.        |
| Wright               | Waverly       | Star-Tribune   | Jas. P. McDonnell.   |
| Wright               | South Haven   | Leader         | P. A. Neff.          |
| Yellow Medi-<br>cine | Granite Falls | Tribune        | J. L. Putnam & Son.  |
| Yellow Medi-<br>cine | Granite Falls | Journal        | H. J. Bebermyer.     |
| Yellow Medi-<br>cine | Echo          | Enterprise     | Geo. B. Hughes & Co. |
| Yellow Medi-<br>cine | Wood Lake     | News           | Harry F. Payne.      |
| Yellow Medi-<br>cine | Hanley Falls  | Press          | John A. Peterson.    |
| Yellow Medi-<br>cine | Clarkfield    | Advocate       | R. H. McGilvra.      |
| Yellow Medi-<br>cine | Canby         | News           | Ware & Brynildsen.   |



# POSTOFFICES

# POSTOFFICES IN MINNESOTA.

JULY, 1914.

|             |             |                                  |               |
|-------------|-------------|----------------------------------|---------------|
| Ada         | Norman      | Baldus                           | Koochiching   |
| Adams       | Mower       | Ballclub                         | Itasca        |
| Adolph      | Saint Louis | Balsam                           | Aitkin        |
| Adrian      | Nobles      | Bannock                          | Koochiching   |
| Afton       | Washington  | Barnesville                      | Clay          |
| Airlie      | Pipestone   | Barnum                           | Carlton       |
| Aitkin      | Aitkin      | Barrett                          | Grant         |
| Akely       | Hubbard     | Barrows                          | Crow Wing     |
| Albany      | Stearns     | Barry                            | Bigstone      |
| Alberta     | Stevens     | Bass Lake                        | Itasca        |
| Albert Lea  | Freeborn    | Battle Lake                      | Ottertail     |
| Albertville | Wright      | Battleriver                      | Beltrami      |
| Alborn      | Saint Louis | Baudette                         | Beltrami      |
| Alden       | Freeborn    | Beardsley                        | Bigstone      |
| Aldrich     | Wadena      | Bear River                       | Saint Louis   |
| Alexandria  | Douglas     | Beaulieu                         | Mahnomen      |
| Alida       | Clearwater  | Beaver Bay                       | Lake          |
| Allen       | Saint Louis | Beaver Creek                     | Rock          |
| Alma City   | Waseca      | Becida                           | Hubbard       |
| Almora      | Ottertail   | Becker                           | Sherburne     |
| Alpha       | Jackson     | Bejou                            | Mahnomen      |
| Altura      | Winona      | Belden                           | Pine          |
| Alvarado    | Marshall    | Belgrade                         | Stearns       |
| Alvwood     | Itasca      | Belle                            | Beltrami      |
| Amboy       | Blue Earth  | Bellechester                     | Goodhue       |
| America     | Roseau      | Belleplaine                      | Scott         |
| Amiret      | Lyon        | Bellingham                       | Lac qui Parle |
| Anderson    | Beltrami    | Beltrami                         | Polk          |
| Angora      | Saint Louis | Belview                          | Redwood       |
| Angus       | Polk        | Bemidji                          | Beltrami      |
| Annandale   | Wright      | Bena                             | Cass          |
| Anoka       | Anoka       | Benedict                         | Hubbard       |
| Ansel       | Cass        | Bengal                           | Saint Louis   |
| Anstad      | Marshall    | Bennettville                     | Aitkin        |
| Appleton    | Swift       | Benson                           | Swift         |
| Arago       | Hubbard     | Benwood                          | Roseau        |
| Arco        | Lincoln     | Bergville                        | Itasca        |
| Argyle      | Marshall    | Beroun                           | Pine          |
| Arlington   | Sibley      | Bertha                           | Todd          |
| Armstrong   | Freeborn    | Bethany                          | Winona        |
| Arnesen     | Beltrami    | Bethel                           | Anoka         |
| Arthyde     | Aitkin      | Bigelow                          | Nobles        |
| Ashby       | Grant       | Big Falls                        | Koochiching   |
| Ashcreek    | Rock        | Bigfork                          | Itasca        |
| Askov       | Pine        | Big Lake                         | Sherburne     |
| Aspelln     | Marshall    | Bingham Lake                     | Cottonwood    |
| Atkinson    | Carlton     | Birchdale                        | Koochiching   |
| Atwater     | Kandiyohi   | Bird Island                      | Renville      |
| Audubon     | Becker      | Biscay                           | McLeod        |
| Aure        | Beltrami    | Blwabik                          | Saint Louis   |
| Aurora      | Saint Louis | Bixby                            | Steele        |
| Austin      | Mower       | Blackberry                       | Itasca        |
| Station.    |             | Blackduck                        | Beltrami      |
| No. 1.      |             | Blakeley                         | Scott         |
| Averill     | Clay        | Bloemendal                       | Aitkin        |
| Avoca       | Murray      | Blooming Prairie                 | Steele        |
| Avon        | Stearns     | (Bloomington, Sta. Minneapolis.) |               |
| Backus      | Cass        | Blue Earth                       | Fairbault     |
| Badger      | Roseau      | Bluffton                         | Ottertail     |
| Badoura     | Hubbard     | Border                           | Koochiching   |
| Bagley      | Clearwater  | Borup                            | Norman        |
| Bain        | Aitkin      | Bovey                            | Itasca        |
| Baker       | Clay        | Bowlus                           | Morrison      |
| Balaton     | Lyon        | Bowstring                        | Itasca        |



## POSTOFFICES IN MINNESOTA.

|                                  |                 |                               |                 |
|----------------------------------|-----------------|-------------------------------|-----------------|
| Boyd                             | Lac qui Parle   | Chanhasen                     | Carver          |
| Boy River                        | Cass            | Chaska                        | Carver          |
| (Bradley Street Sta., St. Paul.) |                 | Chatfield                     | Fillmore        |
| Brager                           | Becker          | Cheney                        | Dodge           |
| Braham                           | Isanti          | Chester                       | Olmsted         |
| Brainerd                         | Crow Wing       | Childs                        | Wilkin          |
| Brandon                          | Douglas         | Chisago City                  | Chisago         |
| Breckenridge                     | Wilkin          | Chisholm                      | Saint Louis     |
| Brevator                         | Saint Louis     | Chokio                        | Stevens         |
| Brewster                         | Nobles          | Clara City                    | Chippewa        |
| Bricelyn                         | Faribault       | Claremont                     | Dodge           |
| Brickton                         | Millelacs       | Clarissa                      | Todd            |
| Brimson                          | Saint Louis     | Clarkfield                    | Yellow Medicine |
| Bronson                          | Kittson         | Clarks Grove                  | Freeborn        |
| Brookfield                       | Renville        | Clearbrook                    | Clearwater      |
| Brookpark                        | Pine            | Clear Lake                    | Sherburne       |
| Brooks                           | Red Lake        | Clear River                   | Roseau          |
| Brookston                        | Saint Louis     | Clear Water                   | Wright          |
| Brooten                          | Stearns         | Clements                      | Redwood         |
| Browerville                      | Todd            | Clementson                    | Beltrami        |
| Brownsdale                       | Mower           | Cleveland                     | Lesueur         |
| Brownsville                      | Houston         | Climax                        | Polk            |
| Brownton                         | McLeod          | Clinton                       | Bigstone        |
| Brown Valley                     | Traverse        | Clinton Falls                 | Steele          |
| Bruce                            | Rock            | Clitherall                    | Ottertail       |
| Bruno                            | Pine            | Clontarf                      | Swift           |
| Brunswick                        | Kanabec         | Cloquet                       | Carlton         |
| Brushvale                        | Wilkin          | Cloverton                     | Pine            |
| Buffalo                          | Wright          | Coates                        | Dakota          |
| Buffalo Lake                     | Renville        | Cobden                        | Brown           |
| Buhl                             | Saint Louis     | Coffey                        | Itasca          |
| Burnett                          | Saint Louis     | Cohasset                      | Itasca          |
| Burr                             | Yellow Medicine | Cokato                        | Wright          |
| Burtrum                          | Todd            | Cold Spring                   | Stearns         |
| Butler                           | Ottertail       | Coleraine                     | Itasca          |
| Butterfield                      | Watsonwan       | Collegeville                  | Stearns         |
| Buyck                            | Saint Louis     | Collis                        | Traverse        |
| Byron                            | Olmsted         | Cologne                       | Carver          |
| Caledonia                        | Houston         | Comfrey                       | Brown           |
| Callaway                         | Becker          | (Commerce Sta., Minneapolis.) |                 |
| Calumet                          | Itasca          | (Commercial Sta., St. Paul.)  |                 |
| Cambria                          | Blue Earth      | Comstock                      | Clay            |
| Cambridge                        | Isanti          | Concord                       | Beltrami        |
| (Camden Sta., Minneapolis.)      |                 | Conger                        | Freeborn        |
| Campbell                         | Wilkin          | Conrad                        | Roseau          |
| Canby                            | Yellow Medicine | Constance                     | Anoka           |
| Cannon Falls                     | Goodhue         | Cook                          | Saint Louis     |
| Canosia                          | Saint Louis     | Copas                         | Washington      |
| Canton                           | Fillmore        | Cormorant                     | Becker          |
| Canyon                           | Saint Louis     | Corona                        | Carlton         |
| Caribou                          | Kittson         | Correll                       | Bigstone        |
| Carlisle                         | Ottertail       | Cottage Grove                 | Washington      |
| Carlos                           | Douglas         | Cotton                        | Saint Louis     |
| Carlton                          | Carlton         | Cottonwood                    | Lyon            |
| Carmel                           | Beltrami        | Courtland                     | Nicollet        |
| Carp                             | Beltrami        | Cove                          | Millelacs       |
| Carson Lake                      | Saint Louis     | Cramer                        | Lake            |
| Carver                           | Carver          | Creek                         | Cass            |
| Casperson                        | Roseau          | Cromwell                      | Carlton         |
| Cass Lake                        | Cass            | Crookston                     | Polk            |
| Castle Rock                      | Dakota          | Crosby                        | Crow Wing       |
| Cazenovia                        | Pipestone       | Crosslake                     | Crow Wing       |
| Cedar                            | Anoka           | Crow Wing                     | Crow Wing       |
| Cedarbend                        | Roseau          | Crystal Bay                   | Hennepin        |
| Cedar Lake                       | Altkin          | Culver                        | Saint Louis     |
| Cedar Spur                       | Beltrami        | Currie                        | Murray          |
| Cedric                           | Saint Louis     | Cushing                       | Morrison        |
| Center City                      | Chisago         | Cusson                        | Saint Louis     |
| Central                          | Koochiching     | Cutler                        | Altkin          |
| Ceylon                           | Martin          | Cuyuna                        | Crow Wing       |
| Chamberlin                       | Hubbard         | Cyphers                       | Cass            |
| Champlin                         | Hennepin        | Cyrus                         | Pope            |
| Chandler                         | Murray          | Dakota                        | Winona          |

## POSTOFFICES IN MINNESOTA.

|                        |               |                               |                 |
|------------------------|---------------|-------------------------------|-----------------|
| Dalbo .....            | Isanti        | Echo .....                    | Yellow Medicine |
| Dale .....             | Clay          | Eden Prairie .....            | Hennepin        |
| Dalton .....           | Ottertail     | Eden Valley .....             | Meeker          |
| Danube .....           | Renville      | Edgerton .....                | Pipestone       |
| Danvers .....          | Swift         | Efle .....                    | Itasca          |
| Darfur .....           | Watsonwan     | Eggleson .....                | Goodhue         |
| Darwin .....           | Meeker        | Eitzen .....                  | Houston         |
| Dassel .....           | Meeker        | Elba .....                    | Winona          |
| Dawson .....           | Lac qui Parle | Elbow Lake .....              | Grant           |
| Dayton .....           | Hennepin      | Eldred .....                  | Polk            |
| Deephaven .....        | Hennepin      | Elgin .....                   | Wabasha         |
| Deer Creek .....       | Ottertail     | Elizabeth .....               | Ottertail       |
| Deerfield .....        | Saint Louis   | Elko .....                    | Scott           |
| Deer River .....       | Itasca        | Elk River .....               | Sherburne       |
| Deer Wood .....        | Crow Wing     | Elkton .....                  | Mower           |
| De Graff .....         | Swift         | Ellendale .....               | Steele          |
| Delano .....           | Wright        | Ellis .....                   | Cass            |
| Delavan .....          | Faribault     | Ellsburg .....                | Saint Louis     |
| Delhi .....            | Redwood       | Ellson .....                  | Pine            |
| Denham .....           | Pine          | Ellsworth .....               | Nobles          |
| Dennison .....         | Goodhue       | Elmer .....                   | Saint Louis     |
| Dent .....             | Ottertail     | Elmore .....                  | Faribault       |
| Dentaybow .....        | Koochiching   | Elrosa .....                  | Stearns         |
| Detroit .....          | Becker        | Ely .....                     | Saint Louis     |
| <i>Rural Station.</i>  |               | Elysian .....                 | Leseuer         |
| Shoreham.              |               | Embarrass .....               | Saint Louis     |
| Dexter .....           | Mower         | Emily .....                   | Crow Wing       |
| Dilworth .....         | Clay          | Emmaville .....               | Hubbard         |
| Dodge Center .....     | Dodge         | Emmons .....                  | Freeborn        |
| Domaas .....           | Beltrami      | Empire City .....             | Dakota          |
| Donaldson .....        | Kittson       | Enfield .....                 | Wright          |
| Donnelly .....         | Stevens       | Erdahl .....                  | Grant           |
| Dopellus .....         | Ottertail     | Erhard .....                  | Ottertail       |
| Dora Lake .....        | Itasca        | Erick .....                   | Aitkin          |
| Doran .....            | Wilkin        | Ericson .....                 | Koochiching     |
| Dorset .....           | Hubbard       | Erle .....                    | Pennington      |
| Douglas .....          | Olmsted       | Erskine .....                 | Polk            |
| Dover .....            | Olmsted       | Esplee .....                  | Marshall        |
| Dovray .....           | Murray        | Essig .....                   | Brown           |
| Downer .....           | Clay          | Etter .....                   | Dakota          |
| Doyle .....            | Leseuer       | Euclid .....                  | Polk            |
| Dresbach .....         | Winona        | Eureka .....                  | Hennepin        |
| Drummond .....         | Lake          | Evan .....                    | Brown           |
| Duane .....            | Mahnomen      | Evansville .....              | Douglas         |
| Dugdale .....          | Polk          | Eveleth .....                 | Saint Louis     |
| Duluth .....           | Saint Louis   | Everdell .....                | Wilkin          |
| <i>Stations.</i>       |               | Evergreen .....               | Itasca          |
| Hunters Park.          |               | Excelsior .....               | Hennepin        |
| Lakeview.              |               | Eyota .....                   | Olmsted         |
| New Duluth. (Ind.)     |               | Fairbanks .....               | Saint Louis     |
| West Duluth. (Ind.)    |               | Fairfax .....                 | Renville        |
| No. 1.                 |               | Fairhaven .....               | Stearns         |
| No. 2.                 |               | Fairland .....                | Koochiching     |
| No. 3.                 |               | Fairmont .....                | Martin          |
| No. 4.                 |               | Falun .....                   | Roseau          |
| No. 5.                 |               | Fairbault .....               | Rice            |
| No. 6.                 |               | <i>Station.</i>               |                 |
| Dumont .....           | Traverse      | A (School for Feeble Minded). |                 |
| Dunbar .....           | Itasca        | Farley .....                  | Beltrami        |
| Dundas .....           | Rice          | Farmington .....              | Dakota          |
| Dundee .....           | Nobles        | Farris .....                  | Hubbard         |
| Dunnell .....          | Martin        | Farwell .....                 | Pope            |
| Duquette .....         | Pine          | Federal Dam .....             | Cass            |
| Duxby .....            | Roseau        | Felton .....                  | Clay            |
| Dykeman .....          | Crow Wing     | Fergus Falls .....            | Ottertail       |
| Eagle Bend .....       | Todd          | Fernhill .....                | Hubbard         |
| Eaglehead .....        | Pine          | Fertile .....                 | Polk            |
| Eagle Lake .....       | Blue Earth    | Finlayson .....               | Pine            |
| East Grand Forks ..... | Polk          | Finn .....                    | Becker          |
| East Lake .....        | Aitkin        | Fisher .....                  | Polk            |
| Easton .....           | Faribault     | Flak .....                    | Crow Wing       |
| Eastwood .....         | Aitkin        | Flakne .....                  | Marshall        |
| Ebro .....             | Clearwater    | Flaming .....                 | Norman          |

## POSTOFFICES IN MINNESOTA.

|                                    |             |               |                 |
|------------------------------------|-------------|---------------|-----------------|
| Fleming Lake                       | Aitkin      | Graceville    | Bigstone        |
| Flensburg                          | Morrison    | Graff         | Cass            |
| Flom                               | Norman      | Granada       | Martin          |
| Floodwood                          | Saint Louis | Grand Marais  | Cook            |
| Florence                           | Lyon        | Grand Meadow  | Mower           |
| Florenton                          | Saint Louis | Grand Portage | Cook            |
| Foley                              | Benton      | Grand Rapids  | Itasca          |
| Fond du Lac                        | Saint Louis | Grandy        | Isanti          |
| Forada                             | Douglas     | Granger       | Fillmore        |
| Forbes                             | Saint Louis | Granite Falls | Yellow Medicine |
| Forest Lake                        | Washington  | Grant         | Cass            |
| Foreston                           | Millelacs   | Grasston      | Kanabec         |
| Fork                               | Marshall    | Grayling      | Aitkin          |
| Forsyth                            | Koochiching | Greaney       | Saint Louis     |
| Fort Ripley                        | Crow Wing   | Greenbush     | Roseau          |
| Fort Snelling                      | Hennepin    | Green Isle    | Sibley          |
| Fosston                            | Polk        | Green Valley  | Lyon            |
| Fountain                           | Fillmore    | Greenwald     | Stearns         |
| (Fourth Avenue, Sta. Minneapolis). |             | Grey Eagle    | Todd            |
| Fox                                | Roseau      | Griebrok      | Polk            |
| Foxhome                            | Wilkin      | Grogan        | Watson          |
| Foxlake                            | Martin      | Grove City    | Meeker          |
| Foy                                | Beltrami    | Grygla        | Marshall        |
| Franklin                           | Renville    | Guckeen       | Faribault       |
| Frazer                             | Becker      | Gully         | Polk            |
| Rural Station.                     |             | Gunder        | Clearwater      |
| Woodland.                          |             | Guthrie       | Hubbard         |
| Freeborn                           | Freeborn    | Hackensack    | Cass            |
| Freeburg                           | Houston     | Hackett       | Beltrami        |
| Freeport                           | Stearns     | Hadley        | Murray          |
| French River                       | Saint Louis | Hallock       | Kittson         |
| Fridley                            | Anoka       | Halma         | Kittson         |
| Friesland                          | Pine        | Halstad       | Norman          |
| Frontenac                          | Goodhue     | Hamburg       | Carver          |
| Frontier                           | Koochiching | Hamel         | Hennepin        |
| Frost                              | Faribault   | Hammond       | Wabasha         |
| Fulda                              | Murray      | Hampton       | Dakota          |
| Funkley                            | Beltrami    | Hancock       | Stevens         |
| Garden City                        | Blue Earth  | Hanley Falls  | Yellow Medicine |
| Garfield                           | Douglas     | Hanover       | Wright          |
| Garland                            | Roseau      | Hanska        | Brown           |
| Garrison                           | Crow Wing   | Happyland     | Koochiching     |
| Garvin                             | Lyon        | Hardwick      | Rock            |
| Gary                               | Norman      | Harmony       | Fillmore        |
| Gatzke                             | Marshall    | Harrell       | Saint Louis     |
| Gaylord                            | Sibley      | Harris        | Chisago         |
| Gemmell                            | Koochiching | Hartland      | Freeborn        |
| Geneva                             | Freeborn    | Hassman       | Aitkin          |
| Gentilly                           | Polk        | Hastings      | Dakota          |
| Georgetown                         | Clay        | Hasty         | Wright          |
| Georgeville                        | Stearns     | Hatfield      | Pipestone       |
| Germantown                         | Marshall    | Haug          | Roseau          |
| Gheen                              | Saint Louis | Hawick        | Kandiyohi       |
| Ghent                              | Lyon        | Hawley        | Clay            |
| Gibbon                             | Sibley      | Hayfield      | Dodge           |
| Gilbert                            | Saint Louis | Haypoint      | Aitkin          |
| Gilman                             | Benton      | Hayward       | Freeborn        |
| Gladstone                          | Ramsey      | Hazel         | Pennington      |
| Glen                               | Aitkin      | Hazel Run     | Yellow Medicine |
| Glencoe                            | McLeod      | Hector        | Renville        |
| Glenville                          | Freeborn    | Helberg       | Norman          |
| Glenwood                           | Pope        | Henderson     | Sibley          |
| Glyndon                            | Clay        | Hendricks     | Lincoln         |
| Goldenrod                          | Becker      | Hendrum       | Norman          |
| Goldenvalley                       | Marshall    | Henning       | Ottertail       |
| Gonvick                            | Clearwater  | Henriette     | Pine            |
| Goodhue                            | Goodhue     | Herb          | Roseau          |
| Goodland                           | Itasca      | Hereford      | Grant           |
| Good Thunder                       | Blue Earth  | Herman        | Grant           |
| Gordonsville                       | Freeborn    | Heron Lake    | Jackson         |
| Gowan                              | Saint Louis | Hewitt        | Todd            |
| Graceton                           | Beltrami    | Hibbing       | Saint Louis     |

## POSTOFFICES IN MINNESOTA.

| Station.                     |             |
|------------------------------|-------------|
| No. 1.                       |             |
| (Highland Sta. Minneapolis.) |             |
| High Landing                 | Pennington  |
| Hilda                        | Pennington  |
| Hill City                    | Aitkin      |
| Hillman                      | Morrison    |
| Hills                        | Rock        |
| Hillview                     | Ottertail   |
| Hinckley                     | Pine        |
| Hines                        | Beltrami    |
| Hitterdal                    | Clay        |
| Hoffman                      | Grant       |
| Hokah                        | Houston     |
| Holdingford                  | Stearns     |
| Holland                      | Pipestone   |
| Holloway                     | Swift       |
| Holmes City                  | Douglas     |
| Holt                         | Marshall    |
| Holyoke                      | Carlton     |
| Homer                        | Winona      |
| Homme                        | Pennington  |
| Homolka                      | Roseau      |
| Hopkins                      | Hennepin    |
| Houston                      | Houston     |
| Hovland                      | Cook        |
| Howard Lake                  | Wright      |
| Hubbard                      | Hubbard     |
| Hubert                       | Crow Wing   |
| Hughes                       | Saint Louis |
| Hugo                         | Washington  |
| Humboldt                     | Kittson     |
| (Hunters Park Sta. Duluth.)  |             |
| Huntersville                 | Wadena      |
| Huntley                      | Faribault   |
| Huot                         | Red Lake    |
| Huss                         | Roseau      |
| Hutchinson                   | McLeod      |
| Ihlen                        | Pipestone   |
| Ilag                         | Beltrami    |
| Independence                 | Saint Louis |
| Indus                        | Koochiching |
| Inez                         | Beltrami    |
| Inger                        | Itasca      |
| International Falls          | Koochiching |
| Invergrove                   | Dakota      |
| Iona                         | Murray      |
| Iron                         | Saint Louis |
| Iron Hub                     | Crow Wing   |
| Ironton                      | Crow Wing   |
| Isabella                     | Lake        |
| Isanti                       | Isanti      |
| Island Lake                  | Beltrami    |
| Isle                         | Millelacs   |
| Ivanhoe                      | Lincoln     |
| Iverson                      | Carlton     |
| Jackson                      | Jackson     |
| Jacobson                     | Aitkin      |
| Jane                         | Marshall    |
| Janesville                   | Waseca      |
| Jarretts                     | Wabasha     |
| Jasper                       | Pipestone   |
| Jeffers                      | Cottonwood  |
| Jelle                        | Beltrami    |
| Jenkins                      | Crow Wing   |
| Jesse Lake                   | Itasca      |
| Jevne                        | Marshall    |
| Johnson                      | Bigstone    |
| Jordan                       | Scott       |
| Judson                       | Blue Earth  |
| Juneberry                    | Roseau      |
| Kanaranzi                    | Rock        |
| Kandiyohi                    | Kandiyohi   |
| Karlstad                     | Kittson     |
| Kasota                       | Lesueur     |
| Kasson                       | Dodge       |
| Keegan                       | Wabasha     |
| Keewatin                     | Itasca      |
| Kelliher                     | Beltrami    |
| Kellogg                      | Wabasha     |
| Kelly Lake                   | Saint Louis |
| Kelsey                       | Saint Louis |
| Kennedy                      | Kittson     |
| Kenneth                      | Rock        |
| Kensington                   | Douglas     |
| Kent                         | Wilkin      |
| Kenyon                       | Goodhue     |
| Kerkhoven                    | Swift       |
| Kerrick                      | Pine        |
| Kettle River                 | Carlton     |
| Kiester                      | Faribault   |
| Kilkenny                     | Lesueur     |
| Kimball                      | Stearns     |
| Kimberly                     | Aitkin      |
| Kinbrae                      | Nobles      |
| Kingsdale                    | Pine        |
| Kinney                       | Saint Louis |
| Kitsville                    | Saint Louis |
| Klectzen                     | Roseau      |
| Klossner                     | Nicollet    |
| Knife River                  | Lake        |
| Kragnes                      | Clay        |
| Kratka                       | Pennington  |
| La Crescent                  | Houston     |
| Lafayette                    | Nicollet    |
| Lake Benton                  | Lincoln     |
| Lake City                    | Wabasha     |
| Lake Crystal                 | Blue Earth  |
| Lake Elmo                    | Washington  |
| Lakefield                    | Jackson     |
| Lake Itasca                  | Clearwater  |
| Lakeland                     | Washington  |
| Lake Lena                    | Pine        |
| Lake Park                    | Becker      |
| (Lakeview, Sta. Duluth.)     |             |
| Lakeville                    | Dakota      |
| Lake Wilson                  | Murray      |
| Lakewood                     | Saint Louis |
| Lamberton                    | Redwood     |
| Lamoille                     | Winona      |
| Lancaster                    | Kittson     |
| Lanesboro                    | Fillmore    |
| Langden                      | Washington  |
| Lansford                     | Aitkin      |
| Lansing                      | Mower       |
| Laporte                      | Hubbard     |
| Laprairie                    | Itasca      |
| La Salle                     | Watsonwan   |
| Laurel                       | Koochiching |
| Lawler                       | Aitkin      |
| Lawndale                     | Wilkin      |
| Lax Lake                     | Lake        |
| Leader                       | Cass        |
| Leipold                      | Itasca      |
| Lengby                       | Polk        |
| Leo                          | Roseau      |
| Leonard                      | Clearwater  |
| Leota                        | Nobles      |
| Le Roy                       | Mower       |
| Lester Prairie               | McLeod      |
| Le Sueur                     | Lesueur     |
| Lesueur Center               | Lesueur     |
| Lewiston                     | Winona      |
| Lewisville                   | Watsonwan   |
| Libby                        | Aitkin      |
| Liegaard                     | Pennington  |



## POSTOFFICES IN MINNESOTA.

Lillo ..... Red Lake  
 Limecreek ..... Murray  
 Lincoln ..... Morrison  
 Lind ..... Saint Louis  
 (Linden Hills, Sta. Minneapolis.)  
 Lindford ..... Koochiching  
 Lindstrom ..... Chisago  
 Lintonville ..... Kandiyohi  
 Lismore ..... Nobles  
 Litchfield ..... Meeker  
 Little Falls ..... Morrison  
 Littlefork ..... Koochiching  
 Little Marais ..... Lake  
 Littlepine ..... Crow Wing  
 Little Sauk ..... Todd  
 Local ..... Becker  
 Lockhart ..... Norman  
 Loman ..... Koochiching  
 London ..... Freeborn  
 Long Lake ..... Hennepin  
 Long Prairie ..... Todd  
 Long Siding ..... Millelacs  
 Longville ..... Cass  
 Lonsdale ..... Rice  
 Loretto ..... Hennepin  
 Lorne ..... Yellow Medicine  
 Louis ..... Beltrami  
 Louisberg ..... Lac qui Parle  
 Lowry ..... Pope  
 (Lowry Hill, Sta. Minneapolis.)  
 Lucan ..... Redwood  
 Luce ..... Ottertail  
 Lude ..... Beltrami  
 Lundgren ..... Koochiching  
 Lutsen ..... Cook  
 Luverne ..... Rock  
 Lyle ..... Mower  
 Lynd ..... Lyon  
 (Lyndale, Sta. Minneapolis.)  
 McGrath ..... Aitkin  
 McGregor ..... Aitkin  
 McHugh ..... Becker  
 McIntosh ..... Polk  
 McKinley ..... Saint Louis  
 Mabel ..... Fillmore  
 Mack ..... Itasca  
 Madella ..... Watonwan  
 Madison ..... Lac qui Parle  
 Madison Lake ..... Blue Earth  
 Mae ..... Cass  
 Magnolia ..... Rock  
 Mahnomen ..... Mahnomen  
 Mahtomedi ..... Washington  
 Mahtowa ..... Carlton  
 Malcolm ..... Beltrami  
 Mallard ..... Clearwater  
 Mallory ..... Polk  
 Malmo ..... Aitkin  
 Malone ..... Pennington  
 Malung ..... Roseau  
 Manchester ..... Freeborn  
 Manganese ..... Crow Wing  
 Manitou ..... Koochiching  
 Mankato ..... Blue Earth  
 Stations.  
 No. 2.  
 No. 3.  
 No. 4.  
 No. 5.  
 Manston ..... Wilkin  
 Mantorville ..... Dodge  
 Mantrap ..... Hubbard  
 Maplebay ..... Polk

Maple Lake ..... Wright  
 Maple Plain ..... Hennepin  
 Mapleton ..... Blue Earth  
 Marble ..... Itasca  
 Marcell ..... Itasca  
 Marcy ..... Lake  
 Margie ..... Koochiching  
 Marietta ..... Lac qui Parle  
 Marine Mills ..... Washington  
 Markham ..... Saint Louis  
 Markville ..... Pine  
 Marshall ..... Lyon  
 Matawan ..... Waseca  
 Mavie ..... Pennington  
 Max ..... Itasca  
 Mayer ..... Carver  
 Maynard ..... Chippewa  
 Mazeppa ..... Wabasha  
 Meadow Brook ..... Saint Louis  
 Meadowlands ..... Saint Louis  
 Medford ..... Steele  
 Melby ..... Douglas  
 Melrose ..... Stearns  
 Melvin ..... Polk  
 Menahga ..... Wadena  
 Mendota ..... Dakota  
 Mentor ..... Polk  
 Meriden ..... Steele  
 (Merriam Park, Ind. Sta. Saint Paul.)  
 Merrifield ..... Crow Wing  
 Mesaba ..... Saint Louis  
 Middle River ..... Marshall  
 Milaca ..... Millelacs  
 Milan ..... Chippewa  
 Mildred ..... Cass  
 Millville ..... Wabasha  
 Miloma ..... Jackson  
 Milroy ..... Redwood  
 Miltona ..... Douglas  
 Minneapolis ..... Hennepin

## Stations.

Bloomington.  
 Camden.  
 Commerce.  
 Fourth Avenue.  
 Highland.  
 Linden Hills.  
 Lowry Hill.  
 Lyndale.  
 Riverside.  
 Saint Anthony Falls.  
 F. 5318 Lyndale Ave. S.  
 No. 1.  
 No. 2.  
 No. 3.  
 No. 4.  
 No. 5.  
 No. 6.  
 No. 7.  
 No. 8.  
 No. 9.  
 No. 10.  
 No. 11.  
 No. 12.  
 No. 13.  
 No. 14.  
 No. 15.  
 No. 16.  
 No. 17.  
 No. 18.  
 No. 19.  
 No. 20.  
 No. 21.



## POSTOFFICES IN MINNESOTA.

|  |               |                                 |             |
|--|---------------|---------------------------------|-------------|
| No. 22.                                |               | Neving .....                    | Clearwater  |
| No. 23.                                |               | Nevis .....                     | Hubbard     |
| No. 24.                                |               | New Auburn .....                | Sibley      |
| No. 25.                                |               | New Brighton .....              | Ramsey      |
| No. 26.                                |               | (New Duluth, Ind. Sta. Duluth.) |             |
| No. 27.                                |               | Newfolden .....                 | Marshall    |
| No. 28.                                |               | New Germany .....               | Carver      |
| No. 29.                                |               | Newhouse .....                  | Houston     |
| No. 30.                                |               | New London .....                | Kandiyohi   |
| No. 31.                                |               | Newmarket .....                 | Scott       |
| No. 32.                                |               | New Munich .....                | Stearns     |
| No. 33.                                |               | New Pierz .....                 | Morrison    |
| No. 34.                                |               | Newport .....                   | Washington  |
| No. 35.                                |               | New Prague .....                | Lesueur     |
| No. 36.                                |               | New Richland .....              | Waseca      |
| No. 37.                                |               | New Trier .....                 | Dakota      |
| No. 38.                                |               | New Ulm .....                   | Brown       |
| No. 39.                                |               | New York Mills .....            | Ottertail   |
| No. 40.                                |               | Niawa .....                     | Hubbard     |
| No. 41.                                |               | Nichols .....                   | Altkin      |
| No. 42.                                |               | Nickerson .....                 | Pine        |
| No. 43.                                |               | Nicollet .....                  | Nicollet    |
| No. 44.                                |               | Nielsville .....                | Polk        |
| No. 45.                                |               | Nimrod .....                    | Wadena      |
| No. 46.                                |               | Nisswa .....                    | Crow Wing   |
| No. 47.                                |               | Noble .....                     | Polk        |
| No. 48.                                |               | Nopeming .....                  | Saint Louis |
| No. 49.                                |               | Norcross .....                  | Grant       |
| No. 50.                                |               | Norden .....                    | Koochiching |
| No. 51.                                |               | Norman .....                    | Saint Louis |
| No. 52.                                |               | North Branch .....              | Chisago     |
| Minneiska .....                        | Wabasha       | Northcote .....                 | Kittson     |
| Minneota .....                         | Lyon          | Northfield .....                | Rice        |
| Minnesota City .....                   | Winona        | Northland .....                 | Saint Louis |
| Minnesota Lake .....                   | Faribault     | Northome .....                  | Koochiching |
| (Minnesota Transfer, Sta. Saint Paul.) |               | North Redwood .....             | Redwood     |
| Minnetonka Beach .....                 | Hennepin      | Northrop .....                  | Martin      |
| Mission .....                          | Crow Wing     | North Saint Paul .....          | Ramsey      |
| Mizpah .....                           | Koochiching   | Norwood .....                   | Carver      |
| Monterey .....                         | Martin        | Nymore .....                    | Beltrami    |
| Montevideo .....                       | Chippewa      | Oakland .....                   | Freeborn    |
| Montgomery .....                       | Lesueur       | Oak Park .....                  | Benton      |
| Monticello .....                       | Wright        | Oak Point .....                 | Kittson     |
| Montrose .....                         | Wright        | Odessa .....                    | Bigstone    |
| Moorhead .....                         | Clay          | Odin .....                      | Watsonwan   |
| Moose Lake .....                       | Carlton       | Ogema .....                     | Becker      |
| Moose Park .....                       | Itasca        | Ogilvie .....                   | Kanabec     |
| Mora .....                             | Kanabec       | Okabena .....                   | Jackson     |
| Morgan .....                           | Redwood       | Oklee .....                     | Red Lake    |
| Morris .....                           | Stevens       | Olivia .....                    | Renville    |
| Morristown .....                       | Rice          | Onamia .....                    | Millelacs   |
| Morton .....                           | Renville      | Onigum .....                    | Cass        |
| Motley .....                           | Morrison      | Opstead .....                   | Millelacs   |
| Mound .....                            | Hennepin      | Orchid .....                    | Itasca      |
| Mound Prairie .....                    | Houston       | Oreland .....                   | Crow Wing   |
| Mountain Lake .....                    | Cottonwood    | Org .....                       | Nobles      |
| Mountain Iron .....                    | Saint Louis   | Orleans .....                   | Kittson     |
| Munger .....                           | Saint Louis   | Ormsby .....                    | Martin      |
| Murdock .....                          | Swift         | Oronoco .....                   | Olmsted     |
| Muskoda .....                          | Clay          | Orr .....                       | Saint Louis |
| Myrtle .....                           | Freeborn      | Orth .....                      | Itasca      |
| Nary .....                             | Hubbard       | Ortonville .....                | Bigstone    |
| Nashua .....                           | Wilkin        | Osage .....                     | Becker      |
| Nashwauk .....                         | Itasca        | Osakis .....                    | Douglas     |
| Nass .....                             | Itasca        | Oslo .....                      | Marshall    |
| Nassau .....                           | Lac qui Parle | Osseo .....                     | Hennepin    |
| Naytahwaush .....                      | Mahnomen      | Ossipee .....                   | Crow Wing   |
| Nebish .....                           | Beltrami      | Ostlun .....                    | Altkin      |
| Nelson .....                           | Douglas       | Ostrander .....                 | Fillmore    |
| Nemadji .....                          | Carlton       | Otisco .....                    | Waseca      |
| Neptune .....                          | Pennington    | Ottawa .....                    | Lesueur     |
| Nerstrand .....                        | Rice          | Ottertail .....                 | Ottertail   |
| Nett Lake .....                        | Saint Louis   | Outing .....                    | Crow Wing   |

## POSTOFFICES IN MINNESOTA.

|                 |                 |  |             |
|-----------------|-----------------|--|-------------|
| Owatonna        | Steele          | Raymond                                  | Kandiyohi   |
| Page            | Millelacs       | Reading                                  | Nobles      |
| Palsade         | Aitkin          | Redby                                    | Beltrami    |
| Palmers         | Saint Louis     | Redlake                                  | Beltrami    |
| Palo            | Saint Louis     | Red Lake Falls                           | Red Lake    |
| Parent          | Benton          | Redtop                                   | Aitkin      |
| Parkers Prairie | Ottertail       | Red Wing                                 | Goodhue     |
| Park Rapids     | Hubbard         | Station.                                 |             |
| Paynesville     | Stearns         | No. 1.                                   |             |
| Pease           | Millelacs       | Redwood Falls                            | Redwood     |
| Pelan           | Kittson         | Reeds                                    | Wabasha     |
| Pelican Rapids  | Ottertail       | Remer                                    | Cass        |
| Pelland         | Koochiching     | Reno                                     | Houston     |
| Pemberton       | Blue Earth      | Renova                                   | Mower       |
| Penser          | Roseau          | Renville                                 | Renville    |
| Pennington      | Beltrami        | Revere                                   | Redwood     |
| Pennock         | Kandiyohi       | Rhoda                                    | Pennington  |
| Penturen        | Roseau          | Rice                                     | Benton      |
| Pequot          | Crow Wing       | Richdale                                 | Ottertail   |
| Perham          | Ottertail       | Richmond                                 | Stearns     |
| Perley          | Norman          | Rich Valley                              | Dakota      |
| Peterson        | Fillmore        | Richville                                | Ottertail   |
| Petrell         | Saint Louis     | Richwood                                 | Becker      |
| Peyla           | Saint Louis     | River                                    | Roseau      |
| Philbrook       | Todd            | (Riverside, Sta. Minneapolis.)           |             |
| Pierz           | Morrison        | Riverton                                 | Crow Wing   |
| Pike            | Saint Louis     | Robbin                                   | Kittson     |
| Pillager        | Cass            | Robbinsdale                              | Hennepin    |
| Pine City       | Pine            | Rochert                                  | Becker      |
| Pinecreek       | Roseau          | Rochester                                | Olmsted     |
| Pinecrest       | Itasca          | Rockcreek                                | Pine        |
| Pine Island     | Goodhue         | Rockford                                 | Wright      |
| Pine Knoll      | Aitkin          | Rockville                                | Stearns     |
| Pine River      | Cass            | Rogers                                   | Hennepin    |
| Pinetop         | Itasca          | Roland                                   | Red Lake    |
| Pineville       | Saint Louis     | Rollag                                   | Clay        |
| Pinewood        | Beltrami        | Rolling Stone                            | Winona      |
| Pipestone       | Pipestone       | Rollis                                   | Marshall    |
| Pitt            | Beltrami        | Ronald                                   | Aitkin      |
| Plainview       | Wabasha         | Ronneby                                  | Benton      |
| Plato           | McLeod          | Roosevelt                                | Roseau      |
| Plumb           | Becker          | Roseau                                   | Roseau      |
| Plummer         | Red Lake        | Rose Creek                               | Mower       |
| Pokegama        | Pine            | Rosemount                                | Dakota      |
| Ponemah         | Beltrami        | Rosewood                                 | Marshall    |
| Ponsford        | Becker          | Ross                                     | Roseau      |
| Pontoria        | Cass            | Rossburg                                 | Aitkin      |
| Poplar          | Cass            | Rosy                                     | Itasca      |
| Popple          | Itasca          | Rothsay                                  | Wilkin      |
| Porter          | Yellow Medicine | Round Lake                               | Nobles      |
| Portview        | Cass            | Round Prairie                            | Todd        |
| Poupore         | Saint Louis     | Royalton                                 | Morrison    |
| Pratt           | Steele          | Rucker                                   | Morrison    |
| Preston         | Fillmore        | Rudell                                   | Pennington  |
| Princeton       | Millelacs       | Rush City                                | Chisago     |
| Prior Lake      | Scott           | Rushford                                 | Fillmore    |
| Proctor         | Saint Louis     | Rushmore                                 | Nobles      |
| Prosper         | Fillmore        | Russell                                  | Lyon        |
| Puposky         | Beltrami        | Rustad                                   | Clay        |
| Quamba          | Kanabec         | Ruthon                                   | Pipestone   |
| Quiring         | Beltrami        | Rutledge                                 | Pine        |
| Rabey           | Aitkin          | Sabin                                    | Clay        |
| Raboin          | Cass            | Sacred Heart                             | Renville    |
| Racine          | Mower           | Saginaw                                  | Saint Louis |
| Radium          | Marshall        | (Saint Anthony Falls, Sta. Minneapolis.) |             |
| Ramey           | Morrison        | (Saint Anthony Hill, Sta. Saint Paul.)   |             |
| Randall         | Morrison        | Saint Bonifacius                         | Hennepin    |
| Randen          | Marshall        | Saint Charles                            | Winona      |
| Randolph        | Dakota          | Saint Clair                              | Blue Earth  |
| Ranier          | Koochiching     | Saint Cloud                              | Stearns     |
| Rapidan         | Blue Earth      | Saint Francis                            | Anoka       |
| Rauch           | Koochiching     | Saint Hilaire                            | Pennington  |
| Ray             | Koochiching     |  |             |

## POSTOFFICES IN MINNESOTA.

Saint James ..... Watonwan  
 Saint Joseph ..... Stearns  
 Saint Leo ..... Yellow Medicine  
 Saint Louis Park ..... Hennepin  
 Saint Michael ..... Wright  
 Saint Paul ..... Ramsey

*Stations.*

Bradley Street.  
 Commercial.  
 Merriam Park. (Ind.)  
 Minnesota Transfer.  
 Saint Anthony Hill.  
 West Side.

No. 1.  
 No. 2.  
 No. 3.  
 No. 4.  
 No. 5.  
 No. 6.  
 No. 7.  
 No. 8.  
 No. 9.  
 No. 10.  
 No. 11.  
 No. 12.  
 No. 13.  
 No. 14.  
 No. 15.  
 No. 16.  
 No. 18.  
 No. 19.  
 No. 20.  
 No. 21.  
 No. 22.  
 No. 23.  
 No. 24.  
 No. 25.  
 No. 26.  
 No. 27.  
 No. 28.  
 No. 29.  
 No. 30.  
 No. 31.  
 No. 32.  
 No. 33.  
 No. 34.  
 No. 35.  
 No. 36.

Saint Paul Park ..... Washington  
 Saint Peter ..... Nicollet  
 Saint Vincent ..... Kittson  
 Salo ..... Carlton  
 Salol ..... Roseau  
 Sanborn ..... Redwood  
 Sandstone ..... Pine  
 Sandy ..... Saint Louis  
 Sargeant ..... Mower  
 Sartell ..... Stearns  
 Sauk Center ..... Stearns  
 Sauk Rapids ..... Benton  
 Saum ..... Beltrami  
 Savage ..... Scott  
 Savannah ..... Becker  
 Sawyer ..... Carlton  
 Scanlon ..... Carlton  
 Schoolcraft ..... Hubbard  
 Schroeder ..... Cook  
 Seaforth ..... Redwood  
 Searles ..... Brown  
 Seavey ..... Aitkin  
 Sebekka ..... Wadena  
 Section Thirty ..... Lake  
 Sedan ..... Pope

Senjen ..... Becker  
 Shafer ..... Chisago  
 Shakopee ..... Scott  
 Shelly ..... Norman  
 Sherburn ..... Martin  
 Shevlin ..... Clearwater  
 Shooks ..... Beltrami  
 (Shoreham, R. Sta. Detroit.)  
 Shotly ..... Beltrami  
 Shovel Lake ..... Aitkin  
 Siggestad ..... Kittson  
 Silverdale ..... Koochiching  
 Silver Lake ..... McLeod  
 Simpson ..... Olmsted  
 Sklme ..... Roseau  
 Skyberg ..... Goodhue  
 Slayton ..... Murray  
 Sleepy Eye ..... Brown  
 Smith Mill ..... Waseca  
 Smithville ..... Saint Louis  
 Snellman ..... Becker  
 Snowball ..... Cass  
 Solana ..... Aitkin  
 Solway ..... Beltrami  
 Soudan ..... Saint Louis  
 South Haven ..... Wright  
 South Park ..... Dakota  
 South Saint Paul ..... Dakota  
 South Stillwater ..... Washington  
 Sparta ..... Saint Louis  
 Spicer ..... Kandiyohi  
 Spooner ..... Beltrami  
 Springfield ..... Brown  
 Spring Grove ..... Houston  
 Spring Lake ..... Itasca  
 Springpark ..... Hennepin  
 Spring Vale ..... Isanti  
 Spring Valley ..... Fillmore  
 Sprucedell ..... Becker  
 Spur ..... Beltrami  
 Stacy ..... Chisago  
 Stanchfield ..... Isanti  
 Stanley ..... Beltrami  
 Stanton ..... Goodhue  
 Staples ..... Todd  
 Starbuck ..... Pope  
 State Sanatorium ..... Cass  
 Steen ..... Rock  
 Stephen ..... Marshall  
 Stevenson ..... Saint Louis  
 Stewart ..... McLeod  
 Stewartville ..... Olmsted  
 Stillwater ..... Washington  
 Stockton ..... Winona  
 Stockwood ..... Clay  
 Storden ..... Cottonwood  
 Strandquist ..... Marshall  
 Strathcona ..... Roseau  
 Sturgeon Lake ..... Pine  
 Sullivan ..... Morrison  
 Sumter ..... McLeod  
 Sunbeam ..... Pennington  
 Sundby ..... Saint Louis  
 Sunrise ..... Chisago  
 Svea ..... Kandiyohi  
 Swan River ..... Itasca  
 Swanville ..... Morrison  
 Swatara ..... Aitkin  
 Swift ..... Roseau  
 Sylvan ..... Cass  
 Syre ..... Norman  
 Tabor ..... Polk  
 Taconite ..... Itasca

|                   |             |                                  |             |
|-------------------|-------------|----------------------------------|-------------|
| Tamarack          | Aitkin      | Wanke                            | Polk        |
| Taoqi             | Mower       | Wannaska                         | Roseau      |
| Taunton           | Lyon        | Warba                            | Itasca      |
| Taylor's Falls    | Chisago     | Ward Springs                     | Todd        |
| Tenney            | Wilkin      | Warman                           | Kanabec     |
| Tenstrike         | Beltrami    | Warren                           | Marshall    |
| Terrace           | Pope        | Warroad                          | Roseau      |
| Terrebonne        | Red Lake    | Warsaw                           | Rice        |
| Theilman          | Wabasha     | Waseca                           | Waseca      |
| Theodore          | Polk        | Waskish                          | Beltrami    |
| Thief River Falls | Pennington  | Watertown                        | Carver      |
| Thomson           | Carlton     | Waterville                       | Lesueur     |
| Thor              | Aitkin      | Watkins                          | Meeke       |
| Thorhult          | Beltrami    | Watson                           | Chippewen   |
| Tintah            | Traverse    | Waubun                           | Mahnomen    |
| Tobique           | Cass        | Waukenabo                        | Aitkin      |
| Tofte             | Cook        | Waverly                          | Wright      |
| Togo              | Itasca      | Waweacumig                       | Becker      |
| Toimi             | Lake        | Wawina                           | Itasca      |
| Toivola           | Saint Louis | Wayland                          | Koochiching |
| Tonka             | Hennepin    | Wayzata                          | Hennepin    |
| Torgerson         | Pennington  | Wealthwood                       | Aitkin      |
| Tower             | Saint Louis | Weaver                           | Wabasha     |
| Tracy             | Lyon        | Webster                          | Rice        |
| Trail             | Polk        | Wedgahl                          | Chippewa    |
| Traverse          | Nicollet    | Welch                            | Goodhue     |
| Triumph           | Martin      | Welcome                          | Martin      |
| Trosky            | Pipestone   | Wells                            | Fairbault   |
| Truman            | Martin      | Wendell                          | Grant       |
| Turtle River      | Beltrami    | Westbrook                        | Cottonwood  |
| Twig              | Saint Louis | Westbury                         | Becker      |
| Twin Lakes        | Freeborn    | West Concord                     | Dodge       |
| Twin Valley       | Norman      | (West Duluth, Ind. Sta. Duluth.) |             |
| Two Harbors       | Lake        | Westport                         | Pope        |
| Tyler             | Lincoln     | (West Side, Sta. Saint Paul.)    |             |
| Ulen              | Clay        | West Union                       | Todd        |
| Underwood         | Ottertail   | Whalan                           | Fillmore    |
| Utica             | Winona      | Wheaton                          | Traverse    |
| Valparaiso        | Aitkin      | White Bear Lake                  | Ramsey      |
| Vasa              | Goodhue     | White Earth                      | Becker      |
| Verdi             | Lincoln     | Whitepine                        | Aitkin      |
| Verdon            | Aitkin      | Wildor                           | Jackson     |
| Vergas            | Ottertail   | Wildwood                         | Koochiching |
| Vermillion        | Dakota      | Wilkinson                        | Cass        |
| Vern              | Clearwater  | Williams                         | Beltrami    |
| Verndale          | Wadena      | Willmar                          | Kandiyohi   |
| Vernon Center     | Blue Earth  | Willow River                     | Pine        |
| Vesell            | Rice        | Wilmont                          | Nobles      |
| Vesta             | Redwood     | Wilpen                           | Saint Louis |
| Victoria          | Carver      | Wilson                           | Winona      |
| Viking            | Marshall    | Wilton                           | Beltrami    |
| Villard           | Pope        | Windom                           | Cottonwood  |
| Vineland          | Millelacs   | Winger                           | Polk        |
| Vining            | Ottertail   | Winnebago                        | Fairbault   |
| Viola             | Olmsted     | Winner                           | Roseau      |
| Virginia          | Saint Louis | Winona                           | Winona      |
| Wabanika          | Beltrami    |                                  |             |
| Wabasha           | Wabasha     |                                  |             |
| Wabasso           | Redwood     |                                  |             |
| Wabedo            | Cass        |                                  |             |
| Waconia           | Carver      |                                  |             |
| Wadena            | Wadena      |                                  |             |
| Wagoner           | Saint Louis |                                  |             |
| Wahkon            | Millelacs   |                                  |             |
| Waite Park        | Stearns     |                                  |             |
| Waldeck           | Aitkin      |                                  |             |
| Waldorf           | Waseca      |                                  |             |
| Walker            | Cass        |                                  |             |
| Walnut Grove      | Redwood     |                                  |             |
| Walters           | Fairbault   |                                  |             |
| Waltham           | Mower       |                                  |             |
| Wanamingo         | Goodhue     |                                  |             |
| Wanda             | Redwood     |                                  |             |

| Stations. |                 |
|-----------|-----------------|
| No. 1.    |                 |
| No. 2.    |                 |
| No. 3.    |                 |
| No. 4.    |                 |
| No. 5.    |                 |
| No. 6.    |                 |
| Winsted   | McLeod          |
| Winthrop  | Sibley          |
| Winton    | Saint Louis     |
| Wirt      | Itasca          |
| Withrow   | Washington      |
| Witoka    | Winona          |
| Wolford   | Crow Wing       |
| Wolverton | Wilkin          |
| Woodlake  | Yellow Medicine |

## POSTOFFICES IN MINNESOTA.

|                             |           |               |             |
|-----------------------------|-----------|---------------|-------------|
| (Woodland, R. Sta. Frazee.) |           | Wyoming       | Chisago     |
| Woodstock                   | Pipestone | Yola          | Hubbard     |
| Woolnough                   | Hennepin  | Young America | Carver      |
| Worthington                 | Nobles    | Zim           | Saint Louis |
| Wrenshall                   | Carlton   | Zimmerman     | Sherburne   |
| Wright                      | Carlton   | Zions         | Stearns     |
| Wykoff                      | Fillmore  | Zippel        | Beltrami    |
| Wylie                       | Red Lake  | Zumbro Falls  | Wabasha     |
| Wynne                       | Beltrami  | Zumbrota      | Goodhue     |



## POSTAGE RATES.

### THE CLASSES OF MAIL MATTER.

Domestic mail matter is divided into four classes, as follows:

*First Class*—Letters, postal cards and matter wholly or partially in writing, whether sealed or unsealed (except manuscript copy accompanying proof-sheets or corrected proof-sheets of the same), and all matter sealed or otherwise closed against inspection.

*Rates of Postage*—Two cents per ounce or fraction thereof. Postal cards one cent each. On "drop" letters, two cents per ounce or fraction thereof, when mailed at letter-carriers' office; and one cent per ounce or fraction thereof at other offices.

*Second Class*—Newspapers and publications issued at stated intervals as often as four times a year, bearing date of issue and numbered consecutively, issued from a known office of publication, and formed of printed sheets, without board, cloth, leather or other substantial binding. Such publications must be originated and published for the dissemination of information of a public character, or devoted to literature, the sciences, art, or some special industry. They must have a legitimate list of subscribers, and must not be designed primarily for advertising purposes, or for free circulation at nominal rates.

*Rate of Postage*—One cent for each four ounces or fraction thereof, when sent by other than publishers.

*Third Class*—Books, circulars, periodicals, and matter wholly in print (not included in second class), proof-sheets, corrected proof-sheets and manuscript copy accompanying the same.

*Rate of Postage*—One cent for each two ounces or fraction thereof.

### THE LIMIT OF WEIGHT.

A package must not exceed four pounds in weight, unless it be a single book.

### PAYMENT OF POSTAGE.

On first-class matter the postage should be fully prepaid; but if two cents in stamps be affixed, the matter will be forwarded and remainder due collected and addressed before delivery.

On second-class matter the postage must be fully prepaid.

On third-class matter the postage must be fully prepaid.

On fourth-class matter the postage must be fully prepaid.

(603)

## WHAT MAY BE WRITTEN OR PRINTED ON MAIL MATTER.

*Second Class*—The name and address of persons to whom the matter is to be sent; index-figures of subscription book printed or written; printed title of publication; printed or written name or address, without advertisement of publisher or sender; written or printed words or figures, or both, indicating date upon which subscriptions ends; correction of typographical errors; a mark except by printed or written words to designate a word or passage to which it is desired to call attention; the words, "Sample copy"; publishers' or news agents' bills, receipts and orders for subscriptions, but the same shall convey no other information than the name, place of publication, subscription price, and amount of subscription due. The number of copies inclosed may be indicated on wrapper or face of package.

*Third Class*—Sender's name and address, with word "from"; marks other than by written or printed words to call attention to word or passage; correction of typographical errors; on the blank leaves or cover of any book may be placed a simple manuscript dedication or inscription not like a personal correspondence; upon the address side of wrapper, envelope, tag or label must be left space sufficient for legible address and necessary stamps.

## THE REGISTRY SYSTEM.

All mail matter, including drop letters, may be registered; but not matter addressed to fictitious names, initials or box numbers, or bearing vague and indefinite addresses. The registry fee is eight cents in addition to postage. It must be prepaid by stamps affixed.

## THE POSTAL MONEY ORDER SYSTEM.

The following are fees for domestic money orders:

|  |        |
|--|--------|
| For orders for sums of \$2.50 or less.....             | \$0.03 |
| For orders not exceeding \$5.....                      | .05    |
| For orders exceeding \$5 and not exceeding \$10.....   | .08    |
| For orders exceeding \$10 and not exceeding \$20.....  | .10    |
| For orders exceeding \$20 and not exceeding \$30.....  | .12    |
| For orders exceeding \$30 and not exceeding \$40.....  | .15    |
| For orders exceeding \$40 and not exceeding \$50.....  | .18    |
| For orders exceeding \$50 and not exceeding \$60.....  | .20    |
| For orders exceeding \$60 and not exceeding \$75.....  | .25    |
| For orders exceeding \$75 and not exceeding \$100..... | .30    |

## PARCEL POST DELIVERY.

By an act of congress, approved Aug. 24, 1912, fourth-class mail matter, in addition to that previously designated, is to include farm and factory products, not exceeding 11 pounds in weight, nor greater in size than 72 inches in length and girth combined, nor in dangerous form or perishable

in nature. For the transportation of these packages the United States, Territories and possessions, excepting the Philippines, is divided into eight postal zones, and will permit the shipment of packages within each radius from the sending point at the following rates, which went into effect Jan. 1st, 1913:

| Weight         | 1st zone      |                           | 2d zone,<br>50 to 150<br>miles.<br>Rate. | 3d zone<br>150 to 300<br>miles.<br>Rate. | 4th zone,<br>300 to 600<br>miles.<br>Rate. | 5th zone,<br>600 to 1,000<br>miles.<br>Rate. | 6th zone,<br>1,000 to 1,400<br>miles.<br>Rate. | 7th zone,<br>1,400 to 1,800<br>miles.<br>Rate. | 8th zone,<br>all over 1,800<br>miles.<br>Rate. |
|----------------|---------------|---------------------------|--|--|--|--|--|--|--|
|                | Local<br>Rate | Zone<br>rate.<br>50 miles |  |  |  |  |  |  |  |
| 1 pound.....   | \$0.05        | \$0.05                    | \$0.06                                   | \$0.07                                   | \$0.08                                     | \$0.09                                       | \$0.10   | \$0.11   | \$0.12   |
| 2 pounds.....  | .06           | .08                       | .10                                      | .12                                      | .14  | .16  | .19  | .21  | .24  |
| 3 pounds.....  | .07           | .11                       | .14                                      | .17                                      | .20  | .23  | .28  | .31  | .36  |
| 4 pounds.....  | .08           | .14                       | .18                                      | .22                                      | .26  | .30  | .37  | .41  | .48  |
| 5 pounds.....  | .09           | .17                       | .22                                      | .27                                      | .32  | .37  | .46  | .51  | .60  |
| 6 pounds.....  | .10           | .20                       | .26                                      | .32                                      | .38  | .44  | .55  | .61  | .72  |
| 7 pounds.....  | .11           | .23                       | .30                                      | .37                                      | .44  | .51  | .64  | .71  | .84  |
| 8 pounds.....  | .12           | .26                       | .34                                      | .42                                      | .50  | .58  | .73  | .81  | .96  |
| 9 pounds.....  | .13           | .29                       | .38                                      | .47                                      | .56  | .65  | .82  | .91  | 1.08   |
| 10 pounds..... | .14           | .32                       | .42                                      | .52                                      | .62  | .72  | .91  | 1.01   | 1.20   |
| 11 pounds..... | .15           | .35                       | .46                                      | .57                                      | .68  | .79  | 1.00   | 1.11   | 1.32   |

The local rate is applicable to parcels intended for delivery at the office of mailing or on a rural route starting therefrom.

It will be observed that the rates of postage are largely reduced and that the limit of weight is increased from four to eleven pounds. Parcels will be delivered at all free-delivery offices and to patrons residing on rural and star routes; they may be registered and may be accorded special-delivery service on payment of the usual fees, and they may be insured against loss in an amount equivalent to their actual value, but not to exceed \$25, upon payment of a fee of five cents. Distinctive stamps must be used on all parcels, but they may be mailed in quantities of not less than 2,000 identical pieces without stamps affixed, the postage being paid in money.

#### FOURTH-CLASS (PARCEL POST) MATTER.

32. The rates of postage on fourth-class or parcel post matter—to be fully prepaid—unsealed—are as follows:

(a) Parcels weighing 4 ounces or less, except books, seeds, plants, etc., 1 cent for each ounce or fraction thereof, any distance.

(b) Parcels weighing 8 ounces or less containing books, seeds, cuttings, bulbs, roots, scions, and plants, 1 cent for each 2 ounces or fraction thereof, regardless of distance.

(c) Parcels weighing more than 8 ounces containing books, seeds, plants, etc., parcels of miscellaneous printed matter weighing more than 4 pounds, and all other parcels of fourth-class matter weighing more than 4 ounces are chargeable, according to distance or zone, at the pound rates shown in the following table, a fraction of a pound being considered a full pound:

| Weight<br>in<br>pounds | Zones  |                          |                          |                           |                            |                              |                                |                                |                            |
|------------------------|--------|--------------------------|--------------------------|---------------------------|----------------------------|------------------------------|--------------------------------|--------------------------------|----------------------------|
|                        | Local  | 1st<br>Up to 50<br>miles | 2d<br>50 to 150<br>miles | 3d<br>150 to 300<br>miles | 4th<br>300 to 600<br>miles | 5th<br>600 to 1,000<br>miles | 6th<br>1,000 to 1,400<br>miles | 7th<br>1,400 to 1,800<br>miles | 8th<br>Over 1,800<br>miles |
| 1                      | \$0.05 | \$0.05                   | \$0.05                   | \$0.06                    | \$0.07                     | \$0.08                       | \$0.09                         | \$0.11                         | \$0.12                     |
| 2                      | .06    | .06                      | .06                      | .08                       | .11                        | .14                          | .17                            | .21                            | .24                        |
| 3                      | .06    | .07                      | .07                      | .10                       | .15                        | .20                          | .25                            | .31                            | .36                        |
| 4                      | .07    | .08                      | .08                      | .12                       | .19                        | .26                          | .33                            | .41                            | .48                        |
| 5                      | .07    | .09                      | .09                      | .14                       | .23                        | .32                          | .41                            | .51                            | .60                        |
| 6                      | .08    | .10                      | .10                      | .16                       | .27                        | .38                          | .49                            | .61                            | .72                        |
| 7                      | .08    | .11                      | .11                      | .18                       | .31                        | .44                          | .57                            | .71                            | .84                        |
| 8                      | .09    | .12                      | .12                      | .20                       | .35                        | .50                          | .65                            | .81                            | .96                        |
| 9                      | .09    | .13                      | .13                      | .22                       | .39                        | .56                          | .73                            | .91                            | 2.08                       |
| 10                     | .10    | .14                      | .14                      | .24                       | .43                        | .62                          | .81                            | 1.01                           | 1.20                       |
| 11                     | .10    | .15                      | .15                      | .26                       | .47                        | .68                          | .89                            | 1.11                           | 1.32                       |
| 12                     | .11    | .16                      | .16                      | .27                       | .51                        | .74                          | .97                            | 1.21                           | 1.44                       |
| 13                     | .11    | .17                      | .17                      | .30                       | .55                        | .80                          | 1.05                           | 1.31                           | 1.56                       |
| 14                     | .12    | .18                      | .18                      | .32                       | .59                        | .86                          | 1.13                           | 1.41                           | 1.68                       |
| 15                     | .12    | .19                      | .19                      | .34                       | .63                        | .92                          | 1.21                           | 1.51                           | 1.80                       |
| 16                     | .23    | .20                      | .20                      | .39                       | .67                        | .98                          | 1.29                           | 1.61                           | 1.91                       |
| 17                     | .13    | .21                      | .21                      | .38                       | .71                        | 1.04                         | 1.37                           | 1.71                           | 2.04                       |
| 18                     | .14    | .22                      | .22                      | .40                       | .75                        | 1.10                         | 1.40                           | 1.81                           | 2.16                       |
| 19                     | .14    | .23                      | .23                      | .42                       | .79                        | 1.16                         | 1.53                           | 1.91                           | 2.28                       |
| 20                     | .15    | .24                      | .24                      | .44                       | .83                        | 1.22                         | 1.61                           | 2.01                           | 2.40                       |
| 21                     | .15    | .25                      | .25                      |                           |                            |                              |                                |                                |                            |
| 22                     | .16    | .26                      | .26                      |                           |                            |                              |                                |                                |                            |
| 23                     | .16    | .27                      | .27                      |                           |                            |                              |                                |                                |                            |
| 24                     | .17    | .28                      | .28                      |                           |                            |                              |                                |                                |                            |
| 25                     | .17    | .29                      | .29                      |                           |                            |                              |                                |                                |                            |
| 26                     | .18    | .30                      | .30                      |                           |                            |                              |                                |                                |                            |
| 27                     | .18    | .31                      | .31                      |                           |                            |                              |                                |                                |                            |
| 28                     | .19    | .32                      | .32                      |                           |                            |                              |                                |                                |                            |
| 29                     | .19    | .33                      | .33                      |                           |                            |                              |                                |                                |                            |
| 30                     | .20    | .34                      | .34                      |                           |                            |                              |                                |                                |                            |
| 31                     | .20    | .35                      | .35                      |                           |                            |                              |                                |                                |                            |
| 32                     | .21    | .36                      | .36                      |                           |                            |                              |                                |                                |                            |
| 33                     | .21    | .37                      | .37                      |                           |                            |                              |                                |                                |                            |
| 34                     | .22    | .38                      | .38                      |                           |                            |                              |                                |                                |                            |
| 35                     | .22    | .39                      | .39                      |                           |                            |                              |                                |                                |                            |
| 36                     | .23    | .40                      | .40                      |                           |                            |                              |                                |                                |                            |
| 37                     | .23    | .41                      | .41                      |                           |                            |                              |                                |                                |                            |
| 38                     | .24    | .42                      | .42                      |                           |                            |                              |                                |                                |                            |
| 39                     | .24    | .43                      | .43                      |                           |                            |                              |                                |                                |                            |
| 40                     | .25    | .44                      | .44                      |                           |                            |                              |                                |                                |                            |
| 41                     | .25    | .45                      | .45                      |                           |                            |                              |                                |                                |                            |
| 42                     | .26    | .46                      | .46                      |                           |                            |                              |                                |                                |                            |
| 43                     | .26    | .47                      | .47                      |                           |                            |                              |                                |                                |                            |
| 44                     | .27    | .48                      | .48                      |                           |                            |                              |                                |                                |                            |
| 45                     | .27    | .49                      | .49                      |                           |                            |                              |                                |                                |                            |
| 46                     | .28    | .50                      | .50                      |                           |                            |                              |                                |                                |                            |
| 47                     | .28    | .51                      | .51                      |                           |                            |                              |                                |                                |                            |
| 48                     | .29    | .52                      | .52                      |                           |                            |                              |                                |                                |                            |
| 49                     | .29    | .53                      | .53                      |                           |                            |                              |                                |                                |                            |
| 50                     | .30    | .54                      | .55                      |                           |                            |                              |                                |                                |                            |

The local rate applies to parcels mailed under the following conditions:

(1) At any post office for local delivery at such office.

(2) At any city letter carrier office, or at any point within its delivery limits, for delivery by carriers from that office.

(3) At any post office from which a rural route starts, for delivery on such route, or when mailed at any point on a rural route for delivery at any other point thereon, or at the office from which the route starts, or for delivery on any other rural route starting from the same office.

For further information as to zones and rates of postage, see sections 454 to 457, P. L. and R., as amended.

# BIOGRAPHICAL SKETCHES





Digitized by Google

Original from  
UNIVERSITY OF MICHIGAN

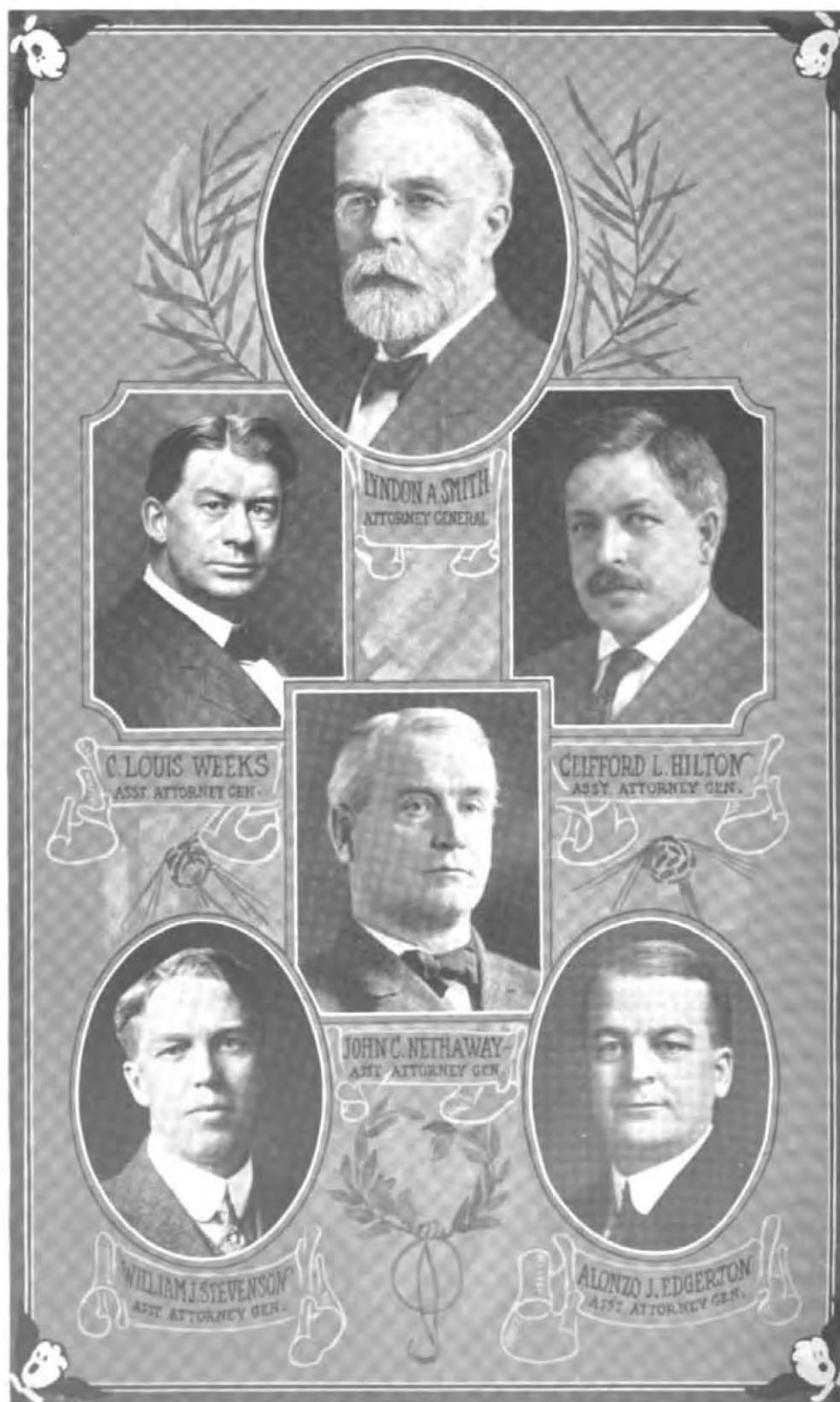

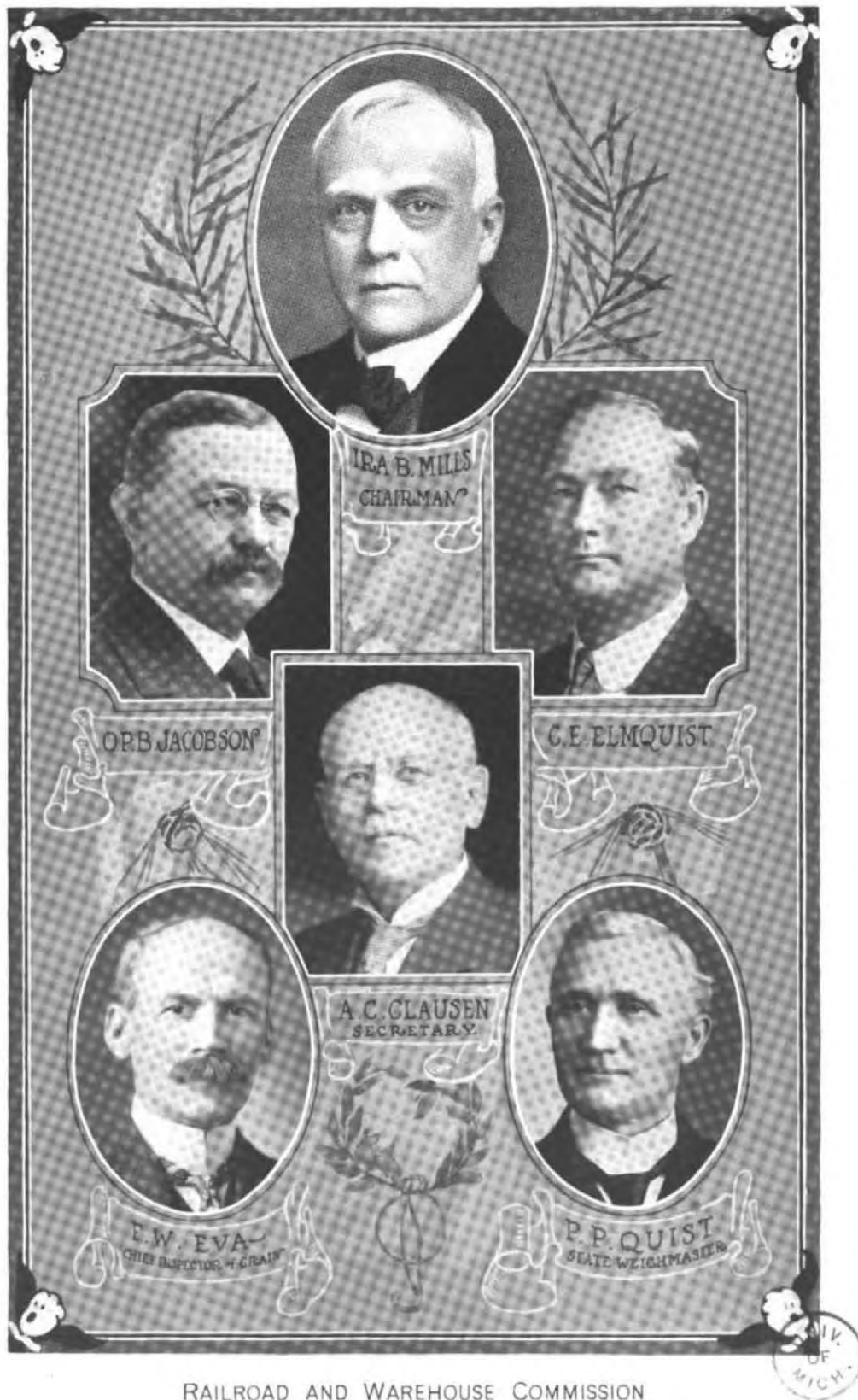

RAILROAD AND WAREHOUSE COMMISSION



# BIOGRAPHICAL SKETCHES

## EXECUTIVE

### STATE OFFICERS

#### GOVERNOR.

Winfield S. Hammond (Democrat) was born in Southborough, Worcester county, Massachusetts, Nov. 17, 1863. He attended the public schools of his native town, graduating from the Peters' high school in June, 1880. That year he entered Dartmouth College, and graduated therefrom in June, 1884. Shortly after graduation, he came to Minnesota, and for one year was employed as principal of the high school at Mankato, Minn., and thereafter for five years as superintendent of schools in Madelia, Minn. In 1891 he was admitted to the bar, and began the practice of his profession in Madelia, Minnesota. Mr. Hammond moved to St. James, Minn., May, 1895, and has since been engaged in the practice of law there.

He served as county attorney of Watonwan county during the years 1895 and 1896, and again from the year 1900 to the end of 1904. In 1898 he was appointed by Governor Lind a member of the board of directors for state normal schools of Minnesota and re-appointed by Governor Van Sant, serving as a normal school director for eight years. He was president of the board of education of St. James, Minn., for several years, and for a number of years has been one of the state managers of the Sons of the Revolution. In 1892 he was the Democratic candidate for congress in the Second Minnesota district, and was, in 1906, again a candidate for the same position, to which he was elected at the general election that year. Re-elected 1908, 1910, 1912. Mr. Hammond was elected governor at the general election in November, 1914.

#### LIEUTENANT-GOVERNOR.

J. A. A. Burnquist (Republican) is a lawyer, thirty-five years of age and married. He was born in Dayton, Iowa, and is a graduate of Carleton College, Northfield, Minnesota, Columbia University, N. Y. City, and the University of Minnesota. He represented his district in the lower house of the legislature in the 1909 and 1911 sessions, as well as in the extra session of 1912, and became the Republican nominee for lieutenant governor at the first state-wide primary held on September 17, 1912, and re-elected in November, 1914.



## SECRETARY OF STATE.

Julius A. Schmahl (Republican) is a Minnesota product, having been born in Traverse des Sioux, Nicollet county, in 1867. He moved with his parents to Redwood Falls in 1870, and there secured a common school education, herding cattle and working on farms in summer time until he was fourteen years old, when he commenced an apprenticeship in the printing office of the Redwood Gazette. Working there three years, he served two years in the Fargo Argus job printing office. Afterwards he reported for eight or more years on the daily papers of St. Paul and Minneapolis. In 1892 he returned to Redwood Falls, purchased an interest in the Redwood Gazette with James Aiken. He was chief clerk of the house in 1901, at the extra session of 1902, 1903 and 1905 sessions. Elected secretary of state, 1906, 1908, 1910, 1912, and again in 1914.

## STATE AUDITOR AND LAND COMMISSIONER.

Jacob A. O. Preus (Republican) was born in Columbia county, Wis., on a farm, August 28, 1883; was graduated from Luther College, Decorah, Iowa, in 1903, and from the Minnesota Law School, State University, in 1906. In 1907 and 1908 Mr. Preus was a messenger in the United States Senate. He was assistant clerk to the Senate Committee on Public Lands in 1909. He served as executive clerk in the governor's office from September, 1909, to January, 1911. Appointed insurance commissioner in 1911 and re-appointed in 1913. Elected state auditor in 1914. He is married.

## STATE TREASURER.

Walter Joseph Smith (Republican) was born in Eureka, Kansas, October 5, 1870. Removed to Bellevue, Ohio, in 1871, where he attended the public schools and later attended business college in Cleveland. Entered the service of the First National Bank of Bellevue, going from there in 1893 to accept the position of assistant cashier of the First National Bank of Tower, Minnesota, where he was also elected city treasurer. He was married in 1896. After spending the following year in Texas he returned to accept the position of deputy collector of customs at Harding where he remained two years, removing to Eveleth in 1900 to become cashier of the First National Bank, which position he resigned to become president of the Miners National Bank, which position he still holds. During most of his residence in Eveleth he has been one of the directors on the school board and has been elected city recorder and mayor. Elected state treasurer in 1910 and re-elected in 1912.

## ATTORNEY GENERAL.

Lyndon A. Smith (Republican) was born in New Hampshire in 1854. Graduated from Dartmouth College in 1880, and from the Georgetown University Law College in 1884. Was assistant to the United States Commissioner of Education for five years. Was county attorney of Chippewa county from 1889-1890 and 1903-1909. Lieutenant-governor, 1899-1903; and

appointed assistant attorney general, January 4, 1909, and on the resignation of General Simpson from office on January 1st, 1911, he was appointed by Governor Eberhart to fill the vacancy. He was nominated and elected to the position at the primaries and general election of 1912.

CLERK OF SUPREME COURT.

Irving A. Caswell, born in Anoka county on farm. Educated in Anoka schools; graduated law department University of Minnesota. Editor and proprietor Anoka Herald for a number of years. Was appointed deputy clerk by C. A. Pidgeon, and the latter resigning December 1, 1909, Mr. Caswell was chosen by the court to fill the vacancy. Was nominated for the position by the Republican State Convention in June and elected without opposition on November 8, 1910.

RAILROAD AND WAREHOUSE COMMISSIONERS.

Ira B. Mills (Republican) was born in Scotchtown, Orange county, New York, January 14, 1851. Received an academic education, and studied law four years in an office and then at Albany Law School, graduating in 1872. Came to Minnesota, 1881; resides at Moorhead; is married; practiced law at Moorhead until elected judge of the Fourteenth judicial district; was appointed assistant attorney general January 2, 1893, and member of the railroad and warehouse commission January 26th of the same year by Governor Nelson and re-appointed by Governor Clough, and served until January, 1900. At the 1900, 1904, 1908 and 1912 general elections he was elected a member of the railroad and warehouse commission for a term of four years.

Charles E. Elmquist (Republican) was born in Osceola, Polk county, Wis., of Swedish parentage, in January, 1872. Received a common school education at St. Croix Falls; entered a printing office at Taylors Falls as an apprentice at the age of fourteen, thence to Pine City, Minn., and State University in 1895, graduated in 1898, and returned to Rush City Post as foreman and became the editor in 1894. Entered the Minnesota State University in 1895, graduated in 1898, and returned to Rush City, where he engaged in the practice of law. In 1900 was elected county attorney of Chisago county, which position he held until his election in 1908 as state railroad commissioner. He was re-nominated and re-elected for the six year term in 1912. Mr. Elmquist is married, has three children, and his home is at Rush City, Chisago county.

O. P. B. Jacobson (Republican) was born in Fredriksvärn, Norway, on the second day of July, 1857. Was educated in the city schools of Sandefjord, and later graduated from the Navigation Board in Kristiania. Came to Fergus Falls, Minnesota, in 1884. Has been engaged in the mercantile, implement and grain trade, and for several years editor of the "Fergus Falls Ugeblad." Was a member of the State Board of Grain Appeals for three years, and appointed by Governor Eberhart on the Board of Railroad and Warehouse Commissioners to fill the vacancy caused by the resignation of Charles F. Staples. Was nominated and elected for the same position in November, 1914, for a term of six years.

## GOVERNOR'S PRIVATE SECRETARY.

Charles Martin Andrist was born in the township of Roscoe, Goodhue county, Minnesota, on May 22, 1868. His youth was spent on a farm and his early education was in the district school.

In 1889 he came to the University of Minnesota, where he was graduated in 1894, with the degree of Bachelor of Arts. In 1897 he took his Master's degree.

From 1894 to 1899 he was Professor of Modern Languages in the University of Minnesota.

In 1899 he accepted a position with the Deering Harvester Company, in France, and remained in their employ, as assistant to the manager in the Paris office, until 1905. In 1905 he took a position with Deere & Company, of Moline, Illinois, as foreign manager.

In 1907 he returned to the University of Minnesota, where he was Professor of Modern Languages until the spring of 1914, when he resigned his position.

## ASSISTANT SECRETARY OF STATE.

James A. Larson (Republican) was born in 1860 in Illinois. His education was received in the common schools of his native state. He settled in Minnesota in the spring of 1877. He has been a member of town and school boards for a number of years, postmaster and member of the legislature in 1897, 1899, 1901 and extra session 1902; he is married, a farmer by occupation, and his postoffice address is Walnut Grove.

## DEPUTY STATE AUDITOR.

Claude S. Brown (Republican) was born in Rockford, Ill., February 19, 1872. Received a common school education in Le Mars, Iowa, where he lived until November, 1895. Attended the Breck School at Wilder, Minnesota, during the winter of 1895-6, where he took a course in stenography. Appointed clerk in the city clerk's office at St. Paul February 9, 1896, by Matt Jensen, city clerk. Resigned December, 1902, and was appointed to position as clerk in the land department, state auditor's office, by S. G. Iverson, state auditor. Appointed chief clerk land department June 1, 1904, and deputy state auditor November 20, 1906.

## DEPUTY STATE TREASURER.

Edward L. Erickson (Republican) was born at St. Peter, Minnesota, August 25th, 1872. Graduated from Gustavus Adolphus College in 1895. Was engaged in railway construction from 1896 to 1900. Entered the state treasury department January 1, 1901. Was advanced to the position of chief clerk on July 1, 1905, and received the appointment of deputy state treasurer in June, 1910.

## ASSISTANTS TO THE ATTORNEY GENERAL.

Clifford L. Hilton (Republican) born at Kenyon, Minnesota, in 1866. Moved with his parents to Fergus Falls, Minnesota, in 1879. Graduated from Fergus Falls High School in 1884, and from the University of Wisconsin College of Law in 1888. Admitted to practice in Minnesota and Wisconsin the same year. City attorney of Fergus Falls, 1896-8; county attorney of Ottertail county, 1899-1908; appointed assistant attorney general, 1909. In 1891, he married Frances C. Moll, of Chicago, Ill.; they have one child. Residence, Fergus Falls, Minnesota.

C. Louis Weeks (Republican) was born in Ypsilanti, Michigan, January 20, 1871. In the year 1882 his parents moved to the city of Minneapolis, where he has continued to reside until the present time. In 1894 he graduated from the College of Law of the University of Minnesota and was, in June of that year, admitted to practice before the courts of this state. With the exception of a period of six years, which he devoted to legal authorship, he has been in the active practice of law in the city of Minneapolis. From May, 1907, to January 4, 1909, he held the position of special assistant to Attorney General Young.

William J. Stevenson (Republican) born in Olmsted county, Minnesota, in 1870. Graduated from Law Department of University of Minnesota in 1893, and went at once to Duluth where he continued to practice law until appointed assistant attorney general in March, 1911. Was first assistant county attorney of St. Louis county, then special county counsel and attorney for the court house commission, when it was locating and building the million dollar court house at Duluth. Married. Residence, Duluth.

Alonzo J. Edgerton (Republican) born in Mantorville, Dodge county, Minnesota, March 29, 1874. Graduated from the Law Department of the University of Minnesota, 1898. County attorney Le Sueur county from 1902 to 1908. Assistant attorney general 1912. Residence, St. Paul, Minnesota.

John C. Netheway (Republican) born in Albany, New York, in 1857, graduated from the Law Department of Union College of New York in 1878—same year was admitted to the bar at the city of his birth. Came to Heron Lake, Minnesota, in February, 1878, remained there about six weeks. Then moved to Stillwater, Minnesota, where he has resided ever since. Was municipal judge at Stillwater from 1884 to 1894. City attorney 1898 to 1900. County attorney of Washington county 1902 to 1912. Married, two children, resident of Stillwater, Minnesota.

## DEPUTY CLERK OF SUPREME COURT.

Vernon C. Pidgeon (Republican) was born in Wright county, Minnesota, where he attended school in his earlier years. Later he attended the University, and when I. A. Caswell was appointed clerk of the supreme court Mr. Pidgeon was designated as his deputy.



## SUPERINTENDENT OF BANKS.

A. H. Turritin, banker of Sauk Rapids, Minn.; born Kasota, Minn., July 12, 1874; son of James B. and Wilhelmina (Zwanziger) Turritin; graduated from Mankato State Normal School, Mankato, Minn. (advanced Latin course), 1894; married, Royalton, Minn., June 22, 1905, Bessie L. Bouck; one son, Hugh Lonsdale, born 1906; now have one daughter also named Phyllis Asenath Turritin. President First National Bank, Royalton, Minn., 1900-1903; Rice State Bank, Rice, Minn., 1903-1912; State Savings Bank, Ortley, S. D., 1909-1912. Cashier and director Benton County State Bank; also president State Bank of Long Lake, Long Lake, Minn.; Farmers' State Bank, Bruce, S. D. President village of Rice, Minn., four years; member village council, mayor, and school board, Sauk Rapids, Minn.; Republican presidential elector for Minnesota, 1908. Presbyterian. Superintendent of schools, Motley, St. Clair, Royalton, Minn., 1894-1903. Mason, Elk, member Knights of Pythias, Modern Woodmen of America, Red Men, Owls, Odd Fellows, Eastern Star. Became Superintendent of Banks May 21, 1914.

## PUBLIC EXAMINER.

Andrew E. Fritz (Republican) born at St. Cloud, Minnesota, January 28, 1870. Graduated from the State Normal at St. Cloud in 1891. Was superintendent of the Otter Tail County schools from 1898 to 1901. For several years past has been in the blank book manufacturing business at St. Cloud, he having done the road work for the firm.

## INSURANCE COMMISSIONER.

Samuel D. Works (Democrat) was born in Steuben county, New York, Feb. 3, 1862; he is engaged in the business of lumbering, real estate and loans at Mankato. Settled in Minnesota in 1897; he was educated in the public schools, Cook Academy, University of Chicago; he is a member of the Carnegie Library Board of Mankato; forty-eight years old and married; member of the senate 1907-1909-1911-1913. Appointed insurance commissioner Jan. 13, 1915.

## SUPERINTENDENT OF PUBLIC INSTRUCTION.

C. G. Schulz (Republican) was born in Nicollet county, Minnesota, in 1867. Received common school education; entered Gustavus Adolphus College in 1880; graduated from Augustana College, Rock Island, Ill., in 1888; taught public school for two years following; held the office of county superintendent of Nicollet county from January, 1890, until July 1, 1901, when he was appointed to the position of assistant in the office he now holds. Mr. Schulz is married.



## ADJUTANT GENERAL.

Fred B. Wood (Democrat) was born June 14, 1866, at Ames, Montgomery county, New York; came to Minnesota with his parents in 1877 and located at Austin, Mower county; graduated from the Austin high school in 1886; was engaged in the real estate and insurance business for many years, and for the past ten years was deputy register of deeds of Mower county, Minnesota. He has always taken a very active interest in militia matters, commencing his military career as a private in Company G, Second Infantry, M. N. G., on May 8, 1884; was promoted corporal in 1885; sergeant in 1886; right chief guide, Second Infantry, 1887; transferred back to Company G, February 14, 1888, and appointed first sergeant; regimental sergeant major, Second Infantry, April 19, 1890; commissioned first lieutenant Company G, Second Infantry, January 26, 1891; captain June 7, 1893; and was captain of Company G, Twelfth Minnesota Infantry, Volunteers, during the Spanish-American war, on April 29, 1898, to November 5, 1898; commissioned major Second Infantry May, 1899, and adjutant general, Minnesota National Guard, with rank of brigadier general, January 28, 1905.

## COMMISSIONER OF LABOR.

William F. Houk (Republican) was born March 16, 1861, in Dearborn, Michigan. Learned printer's trade in Cleveland, Ohio, and joined Typographical Union in 1883. Came to Minneapolis in 1887, and has been employed on the Minneapolis Tribune twenty-two years, the last twelve years in the capacity of day foreman. Has served Minneapolis Typographical Union as president, delegate to International Typographical Union, State Federation of Labor, and Trades Assembly.

## DAIRY AND FOOD COMMISSIONER.

John J. Farrell of Carver, Minn., was raised on a farm in Hudson, Ohio, and attended the public schools of that place. From the farm he went to work in the cheese factories of what is known as the Western Reserve. In 1886 he came to St. Paul, Minn., and was employed by the Crescent Creamery Co., who were then located in Rochester, Minn., working in their different creameries.

In 1896, he resigned his position with the Crescent Creamery Co., and went to Shakopee and Carver, where he went into the creamery business for himself, where he has remained up to the present time.

He is now serving his fourth term as president of the National Creamery Buttermaker's Association. At different intervals during the twenty-eight years in Minnesota he has attended lectures and short courses at the University Farm in Hamline, St. Paul, Minn.

## STATE LIBRARIAN.

Elias J. Lien was born at Delavan, Faribault county, Minnesota, his parents having been among the pioneer settlers of that county. After graduating from the State Normal School at Mankato he taught school for

several years and later engaged in farming and other work at St. Vincent, Kittson county, from which place he was appointed Assistant Librarian during the administration of Governor Van Sant. Is a graduate of the State University Law School and admitted to the bar. Also took a post-graduate course at the State University, receiving the degree of LL. M. Is married.

#### INSPECTOR OF ILLUMINATING OILS.

Guy Arthur Eaton (Republican) was born Oct. 27, 1871, in Red Oak, Iowa. He was educated in the public schools of Lincoln, Iowa, and St. Cloud, this state, as well as the Claverick College in New York, from which latter place he graduated as a civil engineer in 1889; from 1890 to 1892 he was engaged as a government surveyor in northern Minnesota, and during the next two years he followed that occupation in South America; returning to the United States he located in Wright county, Minnesota, where he was county surveyor for two years, after which he was the purchasing agent of timber lands for Shevlin & Carpenter. He was connected with various companies for the following five years, and on June 1, 1906, he was appointed postmaster at Duluth. He is commander of the naval militia of Minnesota, and a member of various clubs of Duluth and Superior, Wis. Mr. Eaton is married.

#### STATE FIRE MARSHAL.

Charles E. Keller (Republican) is a native of Minnesota, having been born in St. Paul on Sept. 21, 1858; he was educated in the St. Paul public schools and later engaged in the lumber business. He was deputy county auditor of Ramsey county for four years, and at the time of his appointment as chief fire marshal, he was engaged in the real estate business in St. Paul.

#### BOARD OF CONTROL.

Chas. E. Vasaly (Democrat) of Little Falls, was born at Fort Ripley, Minn., December 13, 1869. Printer by trade and member of the Typographical Union. In newspaper work many years. Delegate to the Democratic National Convention in 1904, and member for Minnesota of Committee on Resolutions. Was editor of Little Falls Herald when appointed to present position in April, 1909. Member of the State Board of Equalization one term; mayor of Little Falls six terms.

C. J. Swendsen (Republican) appointed by Governor Eberhart for the six-year term commencing April 3, 1911, was born in Sweden, province of Smoland. He is a graduate of the Polytechnical School of Boras, Sweden. He has been a member of the city council of St. James, and has been president of the board of education. Mr. Swendsen is a member of the board of directors of Gustavus Adolphus College, St. Peter, Minn., director of the Citizens National Bank at St. James, and is engaged in the mercantile business in St. James. He served in 1907 and 1909 legislature, as a representative from Watonwan and Martin counties.













Ralph W. Wheelock (Republican) is a native of Ohio, coming west in the early eighties to locate in Dakota as a newspaper publisher. After twelve years of experience in this line at Mitchell, during which period he served as secretary to the Capitol Commission, deputy secretary of state, and receiver of the United States Land Office, he removed to Minneapolis, where he has since been engaged in newspaper work. Mr. Wheelock was secretary to Mayor D. P. Jones of that city during that official's term, and in October, 1909, was selected by Gov. A. O. Eberhart to service in a like capacity. He resigned as private secretary in April, 1913, and was appointed a member of the board of control for a term of six years, to succeed P. M. Ringdal.

Downer Mullen (Republican) was born in Wabasha, Minn., May 20, 1880. Appointed to position in accounting department, State Board of Control, September, 1903, was advanced to the position of purchasing agent May, 1912, and was appointed secretary of the board, October, 1913.

Marcus G. Fossum is a native of Norway and came to Minnesota with his parents in 1872, and settled on a farm in Watonwan county. Worked on the farm during summer months and attended common school in winter, including Normal School at Mankato, up to 1879, when he accepted a position as clerk in a general store and postoffice at St. James. In 1882 went into general mercantile business for himself and continued until 1898. Was appointed deputy county auditor of Watonwan county in 1898, and in 1900 was elected county auditor and served for five consecutive terms. Removed to Minneapolis in 1911. Was employed as fieldman by the Minnesota tax commission until October 1, 1913, when appointed purchasing agent for state board of control.

#### STATE FORESTER.

William T. Cox entered the U. S. Forest Service in the spring of 1900 as a student assistant, in order to get experience in forestry work, then being carried on by the Federal government. The first work to which he was assigned was in the spring of 1901, for a reconnaissance study of forests in the Big Horn Mountains, Wyoming. In the fall of 1901 he entered the college of agriculture, University of Minnesota, registering for a degree in Forestry. The next spring, 1902, was assigned to a field party, U. S. Forest Service, making reconnaissance of Columbia river watersheds, Washington, Oregon and Idaho. In the spring of 1903, he was sent west to examine lands suggested as possible national forests. He explored and reported upon Coast Range, Rogue River Mountains, and Siskiyou, in southwestern Oregon and northwestern California, and mapped the northern range of the redwood belt. Early in the fall he examined lands in the Skagit river country, northwestern Washington. He recommended a number of areas for national forests. He then returned to the University. In the spring of 1904 he explored and mapped various mountain ranges of central Idaho, recommending the creation of the Sawtooth, Lemhi, Salmon River

and Lost River National Forests, coming out through the Bitter Root Mountains into Montana. Returned to school at University. In the spring of 1905 Mr. Cox examined and mapped what was formerly the north half of the Colville Indian Reservation in Washington, and a part of the east slope of the Cascade Mountains on the Yakima watershed. Late in the summer he was called to Washington and made a forest inspector. He returned to University and completed his course, receiving Degree of Bachelor of Science in Forestry. In the spring of 1906 he installed administration on a number of national forests in various western states and territories. He was then made Chief of Forest Management of the Forest Service at Washington. In 1907 he was promoted to Assistant Forester and given charge of the timber sales and investigative branch of the forest service, which position was held until coming to Minnesota in May, 1911, to become State Forester.

#### SECRETARY TO THE FOREST COMMISSION.

Christopher C. Andrews (Republican) was born at Hillsboro, N. H.; was admitted to the bar of Massachusetts in 1850; elected to the senate of Minnesota in 1859. Served as colonel of the Third regiment, Minnesota volunteers, in the Civil War, and as brigadier general and brevet major general of volunteers; was United States minister at Stockholm, 1869-1877. His report on the forestry system of Sweden was published by the department of the state in 1872. He was a member of the first American forestry congress at Cincinnati, 1882.

#### EXECUTIVE AGENT, STATE BOARD OF GAME AND FISH COMMISSIONERS.

Carlos Avery was born in Minneoka, Ill., January 25, 1868, and has lived in Minnesota since 1872. He was educated in the public schools and taught school for several years. Was elected county superintendent of schools of McLeod county, Minn., in 1890, and served six years. He is the owner and publisher of the Hutchinson Leader. Was appointed by Governor Johnson as a member of the state game and fish commission in January, 1906, and served as executive agent of the commission until 1911. Was the Democratic candidate for representative in congress from the Second district in 1914. Was reappointed member of the game and fish commission January 14, 1915. He is married and resides at Hutchinson, Minn.

#### CUSTODIAN OF THE CAPITOL.

E. E. Corliss (Republican) was born September 1st, 1841, in Vermont. He resided in New Hampshire for a time, and in June of 1856 he came to Minnesota, where he has since resided. He served as a member of the Second Minnesota Infantry for four years during the Civil war, and was admitted to practice in the courts of the state in 1870, at which time he resided in Preston. After being admitted he moved to Fergus Falls and has since been a practicing attorney at that point. He was county attorney of Otter Tail county for ten years, was a member of the commission on the

probate code of the state and also a member of the state capitol commission. Mr. Corliss was appointed custodian of the capitol to succeed the late Thomas Downs. He is married and is the father of six children.

#### STATE EXPERT PRINTER.

Joseph T. Mannix (Republican) was born at Boston, Mass., in 1856. He learned the printer's trade at Malone, N. Y. After traveling in the United States as a "typographical tourist" he located in Minneapolis; was engaged in reportorial and other capacities on Twin City dailies for twenty years. Private secretary for Mayor W. H. Eustis in Minneapolis, 1893-1894. Spent several years in a globe-circumnavigating experience. Was elected to the house of representatives, serving during the 1905 session. Chosen state expert printer for the two years ending July 31, 1909.

#### SECRETARY OF THE HISTORICAL SOCIETY.

Solon Justus Buck, A. M. and Ph. D., was born in Wisconsin; was graduated at the University of Wisconsin in 1904; received the Ph. D. degree at Harvard University, 1911; was instructor in history at the University of Illinois, 1911-14; came to the University of Minnesota as assistant professor of history in 1914; and was elected secretary and librarian of this society in November, 1914. He is author of "The Granger Movement," and "Travel and Description, 1765-1865," in the Illinois State Historical Library.

#### ARCHAEOLOGIST OF THE STATE HISTORICAL SOCIETY.

Warren Upham, A. M. and D. Sc., was born in Amherst, N. H., March 8, 1850; was graduated at Dartmouth College in 1871; was assistant on the geological surveys of New Hampshire, Minnesota, and the United States, 1874-1895; was librarian of the Western Reserve Historical Society, Cleveland, Ohio, 1895; has been secretary and librarian of the Minnesota Historical Society since November, 1895. He is author of "The Glacial Lake Agassiz," and of "Groseilliers and Radisson, the First White Men in Minnesota," besides many other works in geology and history.

#### WAREHOUSE REGISTRAR AND SECRETARY RAILROAD AND WAREHOUSE COMMISSION.

Albert C. Clausen (Republican) was born in Charlestown, Mass., May 6, 1849. He received an academic education in his native city. Came to Minnesota in the year 1872, and has since that time, with the exception of one year, been engaged in the grain business in one form or another. He was appointed chief deputy inspector at Minneapolis, under the new grain law, June 1, 1885; was promoted to the position of chief grain inspector of the state August 1, 1889, which position he held until 1899. He was appointed to his present position in 1901.

#### CHIEF INSPECTOR OF GRAIN.

Frederick W. Eva (Republican) was born in Cornwall, England, April 19, 1860. Came to Minnesota in 1883, engaging in the grain business in one form or another since that time. He was appointed on the board of grain



appeals August 1, 1899, resigning August 1, 1901, to become chief deputy inspector of grain at Duluth; was promoted to the position of chief inspector of grain August 1, 1902, which position he still holds. Mr. Eva now resides in St. Paul.

#### STATE WEIGHMASTER.

P. P. Quist (Republican) was born in Rinkaby, Sweden, August 18, 1854. Came to the United States with his parents and settled in Nicollet county in 1865. Attended public schools at St. Peter and also St. Ansgar's Academy at East Union. Has been engaged in hardware and implement trade at Winthrop for eighteen years. Was appointed state weighmaster at Minneapolis, March 15, 1901.

#### ASSISTANTS TO THE SUPERINTENDENT OF PUBLIC INSTRUCTION.

G. M. Cesander (Republican) was born in Sweden in 1863. In 1869 came to Rockford, Illinois, with his parents. After attending the public schools at that place, in 1883 he went to St. Peter, Minnesota, where he entered Gustavus Adolphus College. On completion of his education at that institution, he taught for three years in the rural schools of Minnesota, and for two years and a half was principal of the public school at Gibbon. In 1893 he was elected county superintendent of schools of Sibley county, and by subsequent elections held the position for the next twelve years, during four of which he was secretary of the State Teachers' Reading Circle Board; was also president of the school board at Winthrop—his place of residence—for one year, and secretary for two years. In January, 1909, he became second assistant in the Department of Public Instruction.

P. C. Tonning was born in Norway in 1869. With his parents he came to Minnesota, where they settled on a farm in Mower county. After completing the public schools he attended Carleton College for three years and the State University, from which he was graduated in the class of '96. He has taught rural schools for three years, was principal of the Grand Meadow School, 1894-1895; city superintendent at Madison, Minn., 1896-1903, and at Willmar, 1903-1910. He assumed his present position July, 1910.

#### ASSISTANT ADJUTANT GENERAL.

George S. Whitney (Democrat) was born at La Crosse, Wis., December 9, 1858. Attended the public schools there, and in the fall of 1875 entered the Shattuck School at Faribault, Minn., graduating from the same as first lieutenant and adjutant in June, 1879, when he returned to La Crosse, Wis. In 1885 he came back to Faribault, Minn., and has resided there since, being engaged in the insurance business. He served as deputy county auditor for Rice county from 1899 until 1901, and was elected register of deeds in the fall of 1900 for the term of two years. He was commissioned captain Company B, Third Wisconsin, National Guard, in 1884; captain Company B, Second Regiment, Minnesota National Guard, October 16, 1886; major Second Regi-



ment, April 25, 1895; lieutenant-colonel May 23, 1903, and was major of the Twelfth Minnesota Infantry Volunteers during the Spanish-American war, serving from May 6, 1898, to November, 1898. Appointed January, 1905.

#### ASSISTANT COMMISSIONER OF LABOR.

John P. Gardiner (Republican) was born in Dundee, Scotland, February 8, 1870. He served his apprenticeship at the machinists' trade in the shops of the Great Western Railroad, Swindon, England. Came to the United States June, 1888; went to work for the Northern Pacific Railway at Brainerd, Minnesota, as machinist July, 1888; and worked continuously for said company for ten years; then entered the service of the Great Northern Railway Company at St. Paul. Joined Machinist's Union, August, 1891; served the Machinists as its recording secretary, business agent, president, and chairman of general conference committee of the Northern Pacific and Great Northern systems for four years. Delegate to the St. Paul Trades and Labor Assembly; delegate to the Grand Lodge convention for ten consecutive years and served as delegate for the St. Paul Local to the State Federation of Labor at five of its annual conventions.

#### DEPUTY SUPERINTENDENT OF BANKS.

H. S. Quiggle (Republican) was born in Winnebago, Minnesota, May 10th, 1881. In 1901 he entered the First National Bank of Winnebago as bookkeeper; was assistant cashier of above named bank for four and a half years and cashier for two years. In 1908, worked for Ross & Davidson, bankers of Minneapolis, for one year as assistant auditor. Was appointed assistant examiner in the banking department in January, 1909, and deputy superintendent of banks in March, 1910, for a term of three years.

#### COMMISSIONER OF IMMIGRATION.

Fred D. Sherman was born of Scotch-Irish parentage on a homestead in Linwood township, Anoka county, this state, and he received a common school education in the schools of Stacy, Chisago county. He was associated with his father in the wholesale commission business at Duluth. In 1898 he enlisted in the 14th Minnesota Volunteer Infantry for the Spanish-American war, serving as a private and musician throughout the war. Returning to Minnesota he established the Gazette at Grey Eagle, Todd county, which he conducted up to the time of his appointment as clerk in the land department of the state auditor's office. Later he was made chief clerk to the Bureau of Immigration. On June 1st, 1913, he was elected commissioner of immigration. He is 36 years old. Mr. Sherman is married and has two children.

## SECRETARY OF STATE BOARD OF HEALTH.

Dr. Henry Martyn Bracken was born in Noblestown, Pa., February 27, 1854, and graduated from the medical department of the Columbia University in 1877. He came west and took up a residence in Minneapolis in 1885. Dr. Bracken was a professor in the medical department of the State University from 1888 to 1909, and was chosen secretary of the state board of health in 1897, a position which he has since occupied.

## ENGINEER OF THE STATE HIGHWAY COMMISSION.

George Washington Cooley was born in New York City on January 17, 1845. He came to Minnesota in 1864, and settled in Minneapolis. He was an assistant engineer on the construction of the Northern Pacific railroad, and for several years was county surveyor of Hennepin county. Since 1906 he has been secretary and engineer to the state highway commission.

## GOVERNOR'S EXECUTIVE CLERK.

Herman E. Samuelson, executive clerk, was born in Nicollet county, Minn., in 1882, of Swedish parentage. He graduated from Gustavus Adolphus college, St. Peter, in 1903, and was instructor in the high school in Renville, Minn., one year. From 1904 to 1914 he was engaged in editorial work for daily newspapers in St. Paul and Minneapolis. He is married and has two children.

## ASSISTANT DAIRY AND FOOD COMMISSION.

John McCabe was born at Redding, Connecticut, on June 26, 1850, where he received his early education. He came west in 1867, and settled at St. Peter, this state, where he became a contractor and builder, and which occupation he continued up to 1907, when he was appointed to the position of assistant dairy and food commissioner.

## ASSISTANT CUSTODIAN.

G. A. Peterson was born in Smoland, Sweden, October 16, 1872. He came to this country and settled in Paxton, Ill., in May of 1883, and moved to Minnesota in March of 1887. His home is in Mankato. He was appointed assistant custodian in February of 1911.

## SECRETARY DAIRY AND FOOD COMMISSION.

F. O. Johnson was born on a farm at Sacred Heart, Minnesota, July 7, 1873. Had some common schooling during winter months while working on the farm. Graduated from the Minnesota School of Agriculture in 1895 and from the Dairy Course in 1896, also finished three years of University work. Won a gold prize as judge of dairy stock at the National

Dairy Show in competition with students from the agricultural colleges of seven other states. Worked continuously as buttermaker for ten years. Served four years, most of the time as inspector, with the State Dairy and Food Commission previous to being appointed to the present position on September 15, 1914.

ACTING ENGINEER STATE DRAINAGE COMMISSION.

E. Victor Willard (Republican) was born on a farm near Welch, Goodhue county, Minnesota, June 14, 1880. Educated in public schools, and graduated from the high school at Cannon Falls, in 1901. Spent two years teaching school. Entered the University of Minnesota in the fall of 1903 taking up a course in civil engineering. Left the University in the spring of 1905, and with the exception of eighteen months engaged in railroad construction, has pursued drainage engineering as his profession since leaving college. Was elected by the Drainage Commission, to succeed Geo. A. Ralph, resigned, March 1st, 1913. Married.



## TAX COMMISSION

### SAMUEL LORD.

Samuel Lord (Republican) of Kasson, was born in Marion, Olmsted county, Minnesota, February 25, 1859. Came with his parents to Mantorville, Dodge county, Minnesota, the same year. Was educated in the public schools at Mantorville, Shattuck School, and Carleton College. Studied law and was admitted to the bar in 1885. Located at Kasson the same year and has practiced his profession at that place ever since. He was elected county attorney of Dodge county in 1886 and was re-elected five times, the last three times without opposition. Was elected to the state senate in 1898 and re-elected in 1902, both times without opposition. In 1900 was chosen as one of the delegates-at-large to the National Republican Convention at Philadelphia and at the convention was made chairman of the delegation. Was appointed a member of the Minnesota Tax Commission by Governor Johnson at the time of its organization and was re-appointed by Governor Eberhart in 1911.

### J. G. ARMSON.

J. G. Armson (Democrat) was born at Thornton, Ontario, Canada, July 8, 1859. Was educated in the public schools of his native town and at Manitoba College, Winnipeg. Studied law for a time and then engaged in the real estate business in Manitoba. Came to Minnesota in 1884, locating at Stillwater, where he has since resided. Was engaged in grain, milling, and mercantile business 1889 to 1900, then in real estate and insurance until 1909, when he was appointed a member of the Tax Commission by Governor Johnson. Delegate to the Democratic National Convention at St. Louis in 1904, and at Denver in 1908. Surveyor general of logs and lumber, First district of Minnesota, 1905-1909. Elected mayor of Stillwater in 1898 and successively for six terms, serving in that capacity for ten years, when he resigned to accept his present position.

### JAMES T. HALE.

James T. Hale was born at Towanda, Pennsylvania, October 8, 1855. Was graduated from Lafayette College, Easton, Pa., in the class of 1877. Attended the law department of the University of Pennsylvania in 1878 and 1879. Was admitted to practice law in Bradford county, Pennsylvania, in the fall of 1879. Came to Duluth, Minnesota, in June, 1884. Practiced



law in Duluth until 1890. In 1889 became interested in the exploration and development of the Mesaba Range and finally in 1890 gave up his law practice and devoted all his time to his growing interests on the range. His interests were practically wiped out in the panic of 1893 and following years. Moved to Deerwood, Crow Wing county, Minnesota, several years ago and has resided there ever since, engaged in the real estate business.

#### SECRETARY.

Rukard Hurd (Republican), the son of Edward Hurd and Harriet Morris Duncan, was born in Cincinnati, Ohio, in 1858, and married Katherine Grant Hatfield, of New York. He is of English and Scotch ancestry which emigrated to America in 1630. Has resided in Minnesota since 1889.

He was graduated from the Pennsylvania Military College in Civil Engineering. Has served on the Board of Trustees of the College since 1890. Is a member of The University Club of St. Paul; a Blue Lodge and Scottish Rite Mason; member of the following military-historical societies: Colonial Wars, Sons of the Revolution, 1812, Aztec, Loyal Legion. Commissioned Major and Aide de Camp on the staffs of Governors Clough and Lind. Represented the Thirty-sixth district (7th Ward, St. Paul) in the legislature of 1901 and the Special Tax Session of 1902. Was elected secretary of the Minnesota Tax Commission at the time of the organization of the commission April 29, 1907. He is the author of Hurd's Iron Ore Manual, a general reference guide handbook on iron ore costs and values. In 1912 his Alma Mater conferred upon him the honorary degree of Doctor of Philosophy. He is a member of the American Institute of Mining Engineers and of the American Iron and Steel Institute.





# JUDICIARY

## SUPREME COURT

### CHIEF JUSTICE.

Calvin L. Brown was born in Sullivan county, New Hampshire, in 1854; came to Minnesota with his parents in 1855, and has since continuously resided in the state; was admitted to the bar in 1876; located at Morris in 1878, and was elected county attorney of Stevens county in 1882, 1884 and 1886. Was appointed judge of the sixteenth judicial district by Governor McGill, on March 10, 1887, and was elected to that office in 1888, and again in 1894. Was appointed associate justice of the supreme court by Governor Lind, to succeed Justice Buck, resigned, and was elected to that office in 1898. Re-elected in 1904, for term beginning January, 1906, and in 1910 for the term beginning January, 1912, and in 1912, after Chief Justice Start retired from the race, Mr. Brown was re-nominated for the position as a non-partisan candidate, and was elected at the regular election in November.

### ASSOCIATE JUSTICES.

George L. Bunn was born June 25, 1865, in Sparta, Wis. He graduated from the University of Wisconsin in 1885, and from the law department of the same institution in 1888. Came to this state September 18, 1888, locating at St. Paul, where he has since resided. Was appointed judge of the second judicial district on the second day of January, 1897, to fill the vacancy caused by the death of Hon. C. D. Kerr; elected in 1898; re-elected in 1904 and in 1910. He was appointed by Governor Eberhart to succeed Mr. Justice Jaggard, on the death of the latter, and in January of this year he was appointed to succeed Calvin L. Brown, who was elected to the position of chief justice. He was elected to the full six year term in 1914.

Andrew Holt was born in East Union, Carver county, Minnesota, May 20, 1855. Judge Holt was born and raised on his father's farm until the age of nineteen years. He attended the common schools of the county, St. Ansgar's Academy at East Union, now Gustavus Adolphus College at St. Peter, during such periods as he could be spared from the farm work; entered the University of Minnesota, graduating in 1880; studied law and was admitted to the practice of law in 1881; practiced law in the city of Minneapolis until January, 1894, when he was appointed municipal judge; elected in the fall of 1894 and again in the fall of 1900; elected to the dis-

strict bench in 1904. He is a member of St. John's English Lutheran church of Minneapolis. Mr. Holt was appointed to succeed Justice Simpson, resigned, and was elected for the full term of six years at the election of 1912.

Philip E. Brown was born in Lafayette county, Wisconsin, in 1856; was educated at the University of Wisconsin, and graduated from the Albany, N. Y., Law School. Came to Luverne, Minnesota, in 1883. He is married and resides there. He was appointed judge of the 13th judicial district by Governor Merriam in February, 1891, and was elected to that office in 1892, 1898, and 1904. Was elected associate justice of the supreme court in 1910, for the term of six years commencing January 1, 1912.

Oscar Hallam was born on a farm at Linden, Wis., October 19, 1865. Attended the district school there. In 1881 he entered the Dodgeville high school and in 1882 entered the University of Wisconsin. Graduated there in 1887, and in 1889 graduated from the Wisconsin University law school. Came to Minnesota in 1889 and located in St. Paul where he was admitted to the bar, and practiced there until taking office January 1, 1905. Has been an instructor in the St. Paul College of Law since it was instituted. He was nominated as a non-partisan candidate at the September primaries for associate justice, and was elected in November for the full term of six years.

#### COURT COMMISSIONERS.

Homer B. Dibell, born in Fillmore county, Minnesota, in 1864; graduated from University of Indiana in 1889 and from Northwestern University Law School in 1890; admitted to the bar at Duluth in October, 1890; elected judge of the district court in 1898; re-elected in 1904 and in 1910; appointed supreme court commissioner April 1, 1913; resides at Duluth.

Myron D. Taylor was born December 30, 1855, at Byron, Maine; came to Minnesota in September, 1858; childhood passed on a farm near Melrose in Stearns county; graduate of the University of Minnesota, class of 1878; principal of schools at Henderson, Minn., two years; resided at St. Cloud, Minn., practicing law since March, 1881. City attorney twelve years; register United States land office eight years; member Republican state central committee in 1888; appointed to succeed Judge Searle December 1, 1906, and has twice been elected to the position. Appointed supreme court commissioner April 1, 1913.



## DISTRICT COURTS

### FIRST DISTRICT.

Albert Johnson is a native of Goodhue county. He was admitted to the bar at Red Wing in 1885 and practiced law at that place until he was appointed to the judgeship. He was county attorney from 1896 to 1906. He has always been a Republican and at one time served on the Republican State Central Committee. In August, 1909, he was appointed judge of district court, First judicial district, to fill out the unexpired term of the late Judge Williston, and at the November election 1910 was elected district judge by a large majority. He resides at Red Wing.

Willard L. Converse was born in Winnishiek county, Iowa, in 1870, of New England and Norwegian parentage. He graduated from the State University of Iowa in 1895, and in the same year was admitted to the practice of law by the Supreme Court of that state. He immediately located at Cresco, Iowa, where he had been raised, and began the practice of his profession, to which he has ever since devoted himself. He was twice elected county attorney of Howard county, Iowa, on the Republican ticket, and served four years in that capacity. At one time he was a member of the Republican State Central Committee of Iowa. In 1907 he removed to South St. Paul, Minnesota, where he still resides. At the fall election of 1914 he was elected district judge of the First district, and immediately after election he was appointed by the governor to serve in that capacity till his regular term began, January 1st, 1915. In 1896 he married Eva M. Klickner, of Sioux City, Iowa, and they have five children.

### SECOND DISTRICT.

Hascal R. Brill was born in the Province of Quebec, Canada, 1846; came to the United States in 1859, and settled in Minnesota the same year; received a university education, and studied law with Judge Palmer, of St. Paul; was admitted to the bar in 1870; elected judge of probate of Ramsey county, 1872; appointed judge of the court of common pleas of the same county March 1, 1875, and elected judge of the same court in the fall of 1875 for seven years; unanimously elected judge of the second judicial district, 1882, and each succeeding six years since. He is married and resides in St. Paul.

William Louis Kelly was born at Springfield, Ky., August 27, 1839, and settled in Minnesota in 1865; educated in private country school. At his father's death, in 1854, had to take charge of and support his family. In

(629)

1855 he went to Louisville, Ky., first entered the office of the chancery court clerk as a deputy; after that, and in the same year, entered the postoffice in that city as an ordinary clerk; became assistant postmaster of Louisville, Ky., in August or September, 1855, and held that position until 1864, when he was tendered a commission as special agent of the postoffice department, and ordered to General Sherman's army; resigned as assistant postmaster and continued with the army until the war closed. While in postoffice service in Louisville, Ky., he studied law (at night) and succeeded in passing through the law department of the University of Louisville, A. D. 1859. Has farmed in Minnesota, edited a newspaper for a while, and practiced law. Was admitted to the Ramsey county bar in 1871, but never made the law his exclusive occupation until the fall of 1878; appointed judge of district court March 15, 1887, by Governor McGill; was elected in 1888, and on each six year period since that time.

Olin B. Lewis was born in Weyauwega, Wis., March 12, 1861. He graduated from Omro high school in 1879, the classical department of the State University of Wisconsin in 1884, and the University Law School of Wisconsin in 1889, where he was for some time instructor. He came to this state in 1889 and located at St. Paul. He was elected to the assembly in 1894 and re-elected in 1896; elected to the district bench in 1896; re-elected 1908.

Grier M. Orr was born May 14, 1856, in Clarion county, Pennsylvania. Attended the public schools in Oconto, Wis., from 1868 to 1873. Entered Heidelberg College, Tiffin, Ohio, 1873, graduating in 1878. Taught school and read law for two years. Graduated from Cincinnati law school, 1883. Practiced law in Lima, Ohio, until 1884, when he came to St. Paul. Elected judge of the municipal court in St. Paul, 1894, and re-elected, 1898; elected judge of district court, 1902, re-elected 1908. He is married.

Frederick Newberry Dickson was born in Northfield, this state, May 15, 1863. He graduated from Carleton College in 1885, and settled in St. Paul the following year. Two years later he was admitted to the bar, and in 1901 he became assistant United States district attorney. Mr. Dickson was appointed a judge of the district court by Gov. Eberhart in 1911, he succeeding George L. Bunn, who was appointed to the supreme bench. He was elected as a non-partisan candidate for the full term of six years in 1912.

Hugo O. Hanft was born at St. Peter, Minn., December 16, 1871. He was educated in the grammar and high school at New Ulm, Minn., German-American Teachers' Seminary at Milwaukee, Wis., regular and post-graduate course of law at University of Minnesota. Began practice of law at St. Paul, 1896; enlisted as private in Co. E, 13th Minnesota Volunteer Infantry during its war with Spain; mustered out as batallion adjutant, third batallion, same regiment. Assistant county attorney Ramsey county 1900-1906; judge of municipal court by election, 1906-1914. Judge of district court by election, 1915.

## THIRD DISTRICT.

Arthur H. Snow was born in Clinton, Mich., in 1841. He graduated from the literary department of the University of Michigan in 1865, and came to this state in January, 1871. He has held the positions of city attorney of Winona, county attorney of Winona county, mayor of Winona, member and president of board of education of Winona, court commissioner and president of the state board of examiners in law.

## FOURTH DISTRICT.

Horace D. Dickinson, born at Ogdensburg, St. Lawrence county, New York, July 25, 1866, and in the same year brought by parents to Minnesota, the family locating on a farm near Hastings, Dakota county. Moved to Minneapolis in September, 1876. Educated in the public schools of that city and the State University, graduating from the law department in 1890, at the age of twenty-four. Engaged in the general practice of law for six years, when he became assistant city attorney of the city of Minneapolis, occupying said position for four years. Elected in 1900 one of the judges of the municipal court of Minneapolis, resigning the latter office to assume the duties of one of the judges of the district court of the Fourth judicial district, to which place he was elected at the Republic in 1893. Was elected district judge in 1904 and re-elected in 1910.

William Edward Hale was born at Wheeling, West Va., May 11, 1845. He received a common school education and in 1858 he came to Minnesota with his father on a prospecting tour, returning a few months later to Wisconsin, to which state his parents had removed from West Virginia and Ohio some years previous. In 1860 Mr. Hale located at Plainview and from that point enlisted as a private in the 3rd Minnesota in the fall of 1861, serving as such for three years; on his return he entered Hamline University, then located at Red Wing where he took a three years' collegiate course and then entered the law office of Judge Wilder of that city where he studied law; he was admitted to practice in 1869, after which he moved to Buffalo, Wright county, where he commenced the practice of his profession. He was county attorney of Wright county for two years. In the spring of 1872, he moved to Minneapolis where he has since resided. He served four years as county attorney of that county, after which he carried on an extensive law practice with a number of prominent jurists of Hennepin county. He was appointed judge by Gov. Eberhart to succeed Judge Donahue, deceased, and has since been elected to the position. He is married and has three children.

Charles S. Jelley was born on a farm in southeastern Indiana; attended and was graduated at the high school of a near-by town, and afterwards was graduated in the Academic Department from Yale College; practiced law in Indiana for a few years after his admission at the bar and then located at Minneapolis, Minnesota, in 1886. Since coming to Minnesota he was attorney for the county commissioners of Hennepin county, first assistant county attorney, and special counsel to the attorney general of the state; on Decem-

ber 21st, 1911, was appointed by Governor Eberhart to the position of district judge for the Fourth judicial district of the state, and was elected on November 5th, 1912, to succeed himself upon the bench for the next succeeding six years.

Edward Foote Waite was born January 15, 1860, at Norwich, New York, being the son of John Waite, a lawyer, and Betsey Foote. He has resided in Minneapolis since 1888. He was educated at Norwich Academy, Colgate University, and the Columbian Law School. From his graduation from college, in 1880, to 1897, he held various positions in the U. S. Pension Bureau, first in Washington, D. C., and afterwards in Minnesota, in which his work was of a semi-legal nature. In 1897 he entered upon the practice of law in Minneapolis, in partnership with Judge Austin H. Young. He was subsequently an assistant city attorney, and, during the ad interim administration of Acting Mayor David P. Jones, in 1901, superintendent of police. In December, 1904, he was appointed by Governor Van Sant to be municipal judge of Minneapolis, to fill a vacancy, and was elected to the same office in 1906. In April, 1911, the legislature having provided for an additional judge of the Fourth district, to have special charge of juvenile court work, he was appointed to the new office, and elected for a full term in 1912.

William C. Leary was born in Owatonna, Minnesota, in 1869, residing there until 1882, when he moved with his parents to Minneapolis, where he has since resided. Attending the public schools in those two cities he afterwards entered the academic department of the Minnesota University, graduating from the same in 1892. He then entered the law department and graduated two years later. He practiced law for six years in Minneapolis, after which he was appointed assistant county attorney of Hennepin county, serving four years. Mr. Leary was then appointed attorney to the county commissioners by the then county attorney, serving in that capacity for over three years, after which he was appointed first assistant county attorney, serving in that capacity until he became municipal judge. He served in that capacity for four years and last November was elected to the district bench. He resides with his mother and two sisters.

John H. Steele was born at Longford, Ireland, in 1856. Came to America with his parents when a small boy; received a common school and academic education in Illinois; was admitted to the bar of Illinois in 1883, and located in Minneapolis, Minnesota, in 1884; was elected judge of probate of Hennepin county in 1902 and served from January, 1903, until January, 1907. With the exception of four years while judge of probate, he has practiced law in Minneapolis, Minnesota. He was appointed judge to succeed D. F. Simpson in December, 1910. Was married in Minneapolis and has one son. Elected in 1914 for full term.

Joseph W. Molyneaux, Minneapolis, was born in Bellevue, Campbell county, Kentucky, December 12, 1862. Was educated at Miami University, Oxford, Ohio, and Cincinnati Law School, Cincinnati, Ohio. Came to Minneapolis in 1886, where he began the practice of law and practiced law in that city until May, 1913, at which time he was appointed judge of the district



court, and was elected to succeed himself as such at the general election in November, 1914. For many years prior to his appointment to the district bench Judge Molyneaux was a member of the firm of Benton, Molyneaux & Morley. Was married in June, 1900, and has a family consisting of a wife and four children.

Daniel Fish, born January 31, 1848, at Cherry Valley, Ill. Educated in the common schools. Served in the 45th Illinois Infantry from January 4, 1864, to July 12, 1865. Next five years spent in farming, clerking and teaching, meanwhile reading law. Admitted to the Iowa bar April 19th, 1871. Settled in Wright county, Minnesota, in the following June. Was judge of probate there three years. Removed to Minneapolis September, 1880, where he has since resided. Was the first attorney of the Minneapolis Park Board. Attorney also of the State Commission which acquired Minnehaha Park, and of the Court House and City Hall Commission. Counsel, trust officer, and receiver of various corporations. Appointed by the Supreme Court Justices a Commissioner to revise the statutes (1901) and later was chairman of the Commission. City attorney of Minneapolis January, 1911, to May 21, 1914. Resigned to accept appointment as judge. Elected in November for six year term. Member State and National Bar Associations and other professional organizations. Collector and student of Lincolniana. Married in 1873.

#### FIFTH DISTRICT.

Arthur B. Childress was born in Kingston, Roane county, Tenn., on August 17, 1871. He graduated from Grant University at Athens, Tennessee, in May, 1892. Came to Minnesota in April, 1893, and settled at Dundas in Rice county, where he taught school for two years. He entered the law department of the University of Minnesota in September, 1895, and graduated in June, 1898, and was admitted to the bar June 4, 1898. He at once began the practice of law at Northfield, June 5, 1898, and continued it until elected district judge. He held the office of county attorney of Rice county four years. He was elected district judge November 8, 1910. He is a married man and now resides at Faribault.

#### SIXTH DISTRICT.

W. L. Comstock was born in Mankato, Minn., November 24, 1861; he was admitted to the bar in Mankato in 1890 and practiced there. He was a representative in the legislature in 1893. Elected to the district bench in 1914.

#### SEVENTH DISTRICT.

Carroll A. Nye was born on a farm in St. Croix county, Wisconsin, forty-nine years ago. Was educated in the common and normal schools of that state. He took up law for a profession, studying first with his brother, Congressman Frank M. Nye, now of Minneapolis, and with Robert M.



La Follette, present United States senator from Wisconsin, afterward continuing his legal studies in the law department of the Wisconsin University, graduating in 1886. While pursuing his work as a student he earned his way from year to year by working on a farm and other manual work and as a teacher. He located at Moorhead, Minnesota, in 1887, where he has practiced his profession ever since. Has held the office of city attorney five years; mayor four years; county attorney eight years; and has also served as a member of the State Normal Board two terms. Elected judge of the district court in 1910.

John A. Roeser was born January 28, 1867, in Stearns county, Minnesota. Educated in the common and normal schools of St. Cloud. Taught school 1883 to 1890. Read law with Geo. H. Reynolds, of St. Cloud, and admitted to bar in 1898. Later admitted to partnership under firm name of Reynolds & Roeser. Was elected judge of the district court in November, 1914.

William L. Parsons was born at Westfield, New York, in 1858. Educated in Westfield Academy, graduated from Hamilton College in 1878. Engaged as teacher in Adelphi Academy, Brooklyn, New York, 1878 to 1881; admitted to bar 1882; practiced law in Fergus Falls 1883 to 1907; referee in bankruptcy 1898 to 1907; elected judge of district court in November, 1914. Married.

#### EIGHTH DISTRICT.

P. W. Morrison was born on a farm in the town of Trapon, Sibley county, Minnesota, on the 12th day of March, 1866; worked there upon his father's farm until he was nineteen years old; educated in the common schools, and at the age of twenty years began teaching, which occupation he followed for six years, during which time he occupied his evenings studying law. In 1886 he attended college at Sauk Center. In 1889 he entered the law office of W. H. Leeman at Henderson, where he remained until April, 1891, at which time he was admitted to the bar. On the 13th day of July, 1891, he located in Norwood, Carver county, where he still resides. In 1894 he was elected county attorney, which office he held for eight years. In 1902 he was a candidate at the primary election for congress from the Third district. In 1904 he was elected judge of the district court of the Eighth judicial district, and re-elected in 1910.

#### NINTH DISTRICT.

I. M. Olsen, born in Norway, January 4, 1861; came, with his parents, to Nicollet county, Minnesota, in May, 1865, and settled on a farm; worked on the farm and attended country school until eighteen years old; studied one year in the St. Paul public schools, entered the State University and graduated from the academic course in 1887. He studied law in the office of Lind & Hagbert, at New Ulm, and was admitted to practice in 1893. In January, 1894, he opened a law office at Redwood Falls, but removed to

Sleepy Eye in June of that year, and practiced law at Sleepy Eye from then on until appointed district judge by Governor Johnson on November 15, 1908. Held the office of mayor of the city of Sleepy Eye for two years, and president of the board of education for a number of years. Elected district judge in 1906, and re-elected in 1912. Is married and resides at New Ulm.

#### TENTH DISTRICT.

Nathaniel Kingsley was born at Sharon, Connecticut, September 10, 1850. In 1858 his father moved west, settling on a farm in La Salle county, Illinois. In March, 1869, Mr. Kingsley came to Minnesota and worked on a farm until the following year, when he learned the miller's trade. He was admitted to the bar at Preston, Fillmore county, in November, 1876, and in February, 1877, commenced practicing law at Rushford, Fillmore county; in December, 1878, he moved to Chatfield, in the same county, and opened an office there. At the November election, in 1880, he was elected county attorney of Fillmore county, and held the office four years. In April, 1887, he moved to Austin, where he now lives. Was appointed judge by Governor Clough to fill vacancy caused by death of John Whytock. Elected district judge in 1900.

#### ELEVENTH DISTRICT.

Josiah D. Ensign was born in Erie county, New York, May 14, 1833. Moved with his parents to Ashtabula county, Ohio, in 1839, where he received a common school and academic education; was admitted to the bar in 1857. He was elected clerk of the courts of Ashtabula county in 1857, and served six years. Settled in Minnesota in 1869, and in Duluth, February, 1870, where he followed the practice of law until his appointment as judge, April, 1889. He has held the offices of county attorney for St. Louis county, member of city council and mayor of Duluth, and member of board of education.

William A. Cant was born at Westfield, Marquette county, Wisconsin, Dec. 23, 1863. Came to Minnesota in 1881; settled in Duluth in April, 1886; was elected a member of the house of representatives in 1894, city attorney of Duluth in 1895, and judge of the district court in 1896. Was educated in the common schools of his native state, the St. Cloud State Normal School of Minnesota and the University of Michigan.

Herbert A. Dancer was born on a farm near Chelsea, Michigan, March 8, 1874, where he lived until 21 years of age. He first attended the district school, then graduated from the Chelsea high school and from the Academic and Law Departments of the University of Michigan. He came to Duluth in 1897 where he practiced law continuously until appointed judge of the district court in April, 1911, by Governor Eberhart. He was re-elected in November, 1912, for a full term of six years.

Martin Hughes was born in Sheboygan county, Wisconsin, on the 18th day of March, 1867, and resided in that county until coming to Minnesota

on December 5, 1901, and has ever since lived at Hibbing. Was endorsed by the Bar Association of the Eleventh judicial district for the appointment of fourth judge of the district court and was appointed such by Governor Johnson on the 28th of March, 1909; was elected on the 8th of November, 1910.

Bert Fesler was born at Franklin, Indiana, July 22, 1866, the son of Col. John R. Fesler, 27th Ind. Vol. Graduated from the University of Indiana in 1889. Moved to Duluth from Indianapolis in April, 1893. Admitted to the Minnesota Bar in October, 1893. City attorney of Duluth 1904-1908 and 1910-1912. Member of charter commission that drafted present charter of Duluth. Appointed judge of the district court by Governor Eberhart in March, 1913, to succeed Judge Dibell. Elected in November, 1914, for a full term of six years.

#### TWELFTH DISTRICT.

Gorham Powers was born in Pittsfield, Somerset county, Maine. He received a common school and academic education; settled in Minnesota in 1866; enlisted as a private Feb. 2, 1862, Fourth Maine Battery Light Artillery; commissioned lieutenant in Thirteenth United States Colored Heavy Artillery, August, 1864; discharged October, 1865. Graduated from Albany Law School, 1866; practiced law in Minneapolis two years, then located at Granite Falls; held the office of county attorney of Yellow Medicine county seven years; in 1879 was a member of the legislature; appointed judge by Governor Merriam, February, 1890; elected same year, and re-elected in 1908.

G. E. Qvale was born at Haugesund, Norway, forty-eight years ago; came to the United States in October, 1878; settled in Minnesota the following year; admitted to the bar July, 1882; practiced law in Willmar until appointed judge in 1897; elected in 1898, and re-elected in 1910; was judge of probate six years, and county attorney four years of Kandiyohi county. Mr. Qvale resides at Willmar.

#### THIRTEENTH DISTRICT.

Lewis S. Nelson was born November 2, 1850, in Grundy county, Illinois. Was educated in the common schools, Fowler Institute at Newark, Illinois, Luther College at Decorah, Iowa, and entered the Law Department of the Michigan University at Ann Arbor in 1872, and completed the law course in 1874. Was admitted to the bar in Illinois in 1875 and in Iowa in 1876. Came to Adrian, Nobles county, in 1879. Served as Captain of Co. "G," 15th Minnesota, from July 2, 1898, to March 27, 1899. Moved to Slayton, Murray county, in 1900, and served as county attorney for Murray county from 1902 to 1908. Was elected district judge November 8, 1910.

## FOURTEENTH DISTRICT.

William Watts was born in the Province of Ontario, Canada, in 1850; graduated from the Law Department of the University of Michigan and was admitted to the bar in 1877; came to Minnesota in 1878; resides at Crookston; has held the office of city attorney, county attorney, president of the city council, and a member of the board of education. Elected judge, 1898, in 1904, and again in 1910. He is married.

Andrew Grindeland is by profession a lawyer, residing at Warren, Marshall county, Minnesota. He was born in Winnesheik county, Iowa, fifty-six years ago. He graduated from the law department of the University of Iowa in 1882, and settled in Minnesota July of the same year. He is married, and has held the office of judge of probate of Marshall county. Served as senator from the Sixty-third district, 1899 to 1903. Appointed judge of the district court, Fourteenth district, March 24, 1903, and has been twice re-elected.

## FIFTEENTH DISTRICT.

William E. McClenahan was born in Baltimore, Md., June 19, 1854; was graduated (A. B.) from Dickinson College, Carlisle, Pa., 1875, and from the Law Department of the University of Maryland (LL. B.) in 1880; practiced law in Baltimore until October, 1882, when he came to Brainerd, where he has resided and practiced law ever since; held the office of city attorney of Brainerd from March, 1888, until November, 1900; has held no other office prior to his election to the office he now holds; still resides at Brainerd. Re-elected 1906.

Benjamin F. Wright was born in Durham, Me., fifty-one years ago, graduated from Colby College, Waterville, Me. He located in Minnesota in 1887 and his present residence is Park Rapids. He is married.

Charles W. Stanton was born in Pine Island, Goodhue county, Minnesota, in 1862; was editor and publisher of the Press at Appleton, Minnesota, from 1885 until after his admission to the bar in 1889; was judge of probate of Swift county 1890-1894; removed to International Falls in 1904 and was county attorney of Koochiching county at the time of his appointment as judge of the Fifteenth judicial district to fill a vacancy, in March, 1908. He was elected in 1910.

## SIXTEENTH DISTRICT.

Stephen A. Flaherty was born in Sheboygan, Wisconsin, April 11, 1855. He was educated at a country school, at Lawrence University in Appleton, Wisconsin, and at the University of Minnesota. He came to Morris in 1881 where, in 1882, he was admitted to the bar. For many years he was county attorney of Stevens county and resigned that office in 1895 upon moving to Minneapolis. After a year's residence there he moved to Litchfield, and in 1899 returned to Morris, where he now resides. He was elected judge of the district court in 1900, and re-elected in 1906 and 1912.

## SEVENTEENTH DISTRICT.

James H. Quinn was born in Kilbourn City, Wis., June 23, 1857; came to Minnesota, locating in Blue Earth county, June, 1864; has practiced law ever since twenty-four years of age; was elected county attorney of Faribault county five terms; resigned when appointed judge in March, 1897. Mr. Quinn is married and resides at Fairmont, Minn.

## EIGHTEENTH DISTRICT.

Arthur E. Giddings was born in Anoka, Oct. 2, 1866. He is a graduate of the State University, and took a full course at the University Law School. He has been city attorney of Anoka for two terms, and county attorney of Anoka county. Mr. Giddings is married and resides at Anoka. First term began 1899.

## NINETEENTH DISTRICT.

P. H. Stolberg was born in Skog, Sweden, sixty-four years ago, when he was educated for the army; came to the United States in 1868, and to Chisago county, Minnesota, in October, 1871. Was appointed receiver of public moneys at United States Land Office at Taylors Falls in 1883, and held that position until 1887; was admitted to the bar in 1888, served as county attorney of Chisago county for twelve years; appointed judge of the Nineteenth judicial district, April 11, 1907, and nominated and elected in 1908 without opposition. He is married and resides at Harris.





## MEMBERS OF CONGRESS

### SENATORS

Knute Nelson (Republican) of Alexandria was born in Norway, Feb. 2, 1843. He came to the United States in July, 1849, resided in Chicago, Ill., until the fall of 1850, when he removed to the state of Wisconsin, and from there to the state of Minnesota in July, 1871. He was a private and non-commissioned officer in the Fourth Wisconsin Regiment during the War of the Rebellion, and was wounded and taken prisoner at Port Hudson, La., on the 14th day of June, 1863. He was admitted to the bar as a practicing attorney in the spring of 1867; was a member of the assembly in the Wisconsin legislature in 1868 and 1869; was county attorney of Douglas county, Minnesota, in 1872, 1873 and 1874; was state senator in 1875, 1876, 1877 and 1878; was presidential elector in 1880; was a member of the board of regents of the State University from Feb. 1, 1882, to Jan. 1, 1893; was a member of the forty-eighth, forty-ninth and fiftieth congresses for the Fifth district of Minnesota; was elected governor of Minnesota in the fall of 1892; re-elected as governor in the fall of 1894, and was elected United States senator for Minnesota on the 23d day of January, 1895, re-elected in 1901, 1907 and 1913.

Moses E. Clapp (Republican) was born at Delphi, Ind., in 1851; parents removed to Hudson, Wis., in 1857; attended common school and graduated from Wisconsin Law School in 1873; commenced the practice of law at New Richmond, Wis., in 1873; removed to Hudson, Wis., in 1875; removed to Fergus Falls, Minn., in June, 1881; was elected attorney general in the fall of 1886, again in the fall of 1888, and again in the fall of 1890; removed to St. Paul, Minn., in the spring of 1891. Elected to the United States senate Jan. 23, 1901, to fill the unexpired term of the late Cushman K. Davis. Re-elected, 1905 and 1911.

## REPRESENTATIVES

### FIRST DISTRICT.

Sydney Anderson (Republican) was born on a farm in Goodhue county, Minnesota, September 17, 1880. He is a graduate of the University of Minnesota Law School and is a practicing attorney in Lanesboro, Fillmore county. He is married. He was elected representative to congress in 1910 and 1912.

### SECOND DISTRICT.

Franklin F. Ellsworth (Republican) of Mankato, was born at St. James, Minnesota, July 10, 1879; educated in common schools and high school of St. James and academic and law departments of the University of Minnesota, graduating from later in June, 1901. Has practiced law at St. James and Mankato since June 7, 1901. Was county attorney of Watonwan county four years, city attorney at St. James two years; elected Grand Chancellor of the Knights of Pythias of Minnesota at Grand Lodge session of 1909. Lectured on Lyceum platform under auspices of the Wright Bureau of St. Louis, in Minnesota, Iowa, North and South Dakota, Nebraska and Wisconsin, during the seasons of 1908-9, 1909-10. Enlisted in Company H, 12th Minnesota Volunteer Infantry, Spanish American war. Was married in 1902 to Miss Lurline Mae Bader of Minneapolis. Elected in 1914 to the sixty-fourth congress.

### THIRD DISTRICT.

Charles Russell Davis (Republican) of St. Peter was born at Pittsfield, Ill., Sept. 17, 1849; removed to Le Sueur county, Minnesota, in 1853; was educated in the common schools of Le Sueur county, graduating from the St. Peter high school in 1865; for two years thereafter received private instruction in the higher branches, and took a business college course in St. Paul during the winters of 1867-68; studied law with Alfred Wallin, present chief justice of North Dakota; was admitted to the bar March 6, 1872, and has practiced his profession ever since in Minnesota; was married, 1874, to Miss Emma Haven of Chicago; was county attorney of Nicollet county for ten years, and city clerk and city attorney of St. Peter for eighteen years; elected to the house of representatives of the state legislature in 1888 and to the senate in 1890; was captain of Company I, Second Regiment, Minnesota National Guard, for four years; was elected to the fifty-eighth and succeeding sessions.

(640)

## FOURTH DISTRICT.

Carl C. Van Dyke (Democrat) is the son of Mr. and Mrs. C. B. Van Dyke. He was born at Alexandria, Minnesota, February 18, 1881. He attended the common and high school at Alexandria, Minnesota, and after finishing the high school taught school. Served with a St. Paul Company in the Spanish American War, later entered government service. While in government service studied law. For three years beginning in 1911 he represented government employees at Washington. In 1912 was defeated for the democratic nomination for congress of the Fourth district. In 1914 was elected on the Democratic ticket to represent the Fourth congressional district in congress.

## FIFTH DISTRICT.

George Ross Smith (Republican) was born in St. Cloud, this state, May 28, 1864, and graduated from the law school of the University of Minnesota in 1893, since which date he has been engaged in the practice of law in Minneapolis. He was a representative in the legislature from the First Ward of Minneapolis in the 1903 session, and was elected judge of probate in 1907, holding the latter position until Jan. 7th, 1913. He was nominated for representative in congress from the Fifth district on Sept. 17th, 1912, and elected in the following November, and re-elected in 1914.

## SIXTH DISTRICT.

Charles A. Lindbergh (Republican) was born January 20, 1859, in Sweden. Brought by his parents to the United States in 1860; lived on a farm near Melrose, Minn., from 1860 to 1881, where he attended the public schools; later on attended Grove Lake Academy and Michigan University, Ann Arbor. He resides at Little Falls, where he is engaged in the practice of law, which profession he has followed for twenty-one years. He is married. He was elected to the 60th, and re-elected to the 61st, 62nd, 63d and 64th congresses.

## SEVENTH DISTRICT.

Andrew J. Volstead (Republican) of Granite Falls, born in Goodhue county, Minnesota, 1860. Was educated at the common schools, St. Olaf's College and Decorah Institute. Studied and was admitted to practice law. He has been engaged in farming, teaching and practicing law. Has been president of the board of education, city attorney and mayor of Granite Falls, and for fourteen years county attorney of Yellow Medicine county. He is married. Was elected as a Republican to the fifty-eighth congress.

## EIGHTH DISTRICT.

Clarence B. Miller (Republican) is a native of Minnesota, having been born in Goodhue county in 1872; educated in the high school at Pine Island, the Minneapolis Academy and at the State University, graduating from the academic department in 1895 and from the law department in 1900. Was

superintendent of schools at Rushford, Minn., from 1895 to 1898. He is engaged in the practice of law at Duluth; married. Served in the state legislature 1907. Elected 1908.

#### NINTH DISTRICT.

Halvor Steenerson, (Republican) of Crookston, Minn., was born June 30, 1852, in Dane county, Wisconsin, but removed to Minnesota the following year, 1853, his parents having settled in Houston county, where he was educated in the common schools, and at the high school in Rushford, Minn. Studied law in an office at Austin, Minn., and at Union College of Law, Chicago, and was admitted to the bar in the supreme court of Illinois in June, 1878, and the courts of Minnesota the same year. Began the practice of his profession at once, and removed to Crookston in April, 1880. Was in the fall of that year elected county attorney and served two years. In 1882 elected state senator and served in the sessions of 1883 and 1885. Was delegate to the National Republican Convention at Chicago in 1884 and 1888. Married Marie Christofferson in 1878. Was elected to the fifty-eighth congress, and re-elected since that time.

#### TENTH DISTRICT.

Thomas D. Schall (Progressive) was born in Minnesota in 1877. He received his education in the common schools of Wheaton, Minn., the Ortonville high school, Hamline Universty, the University of Minnesota and completed his law studies in the St. Paul College of Law. He is engaged in the practice of law in Minneapolis. Mr. Schall lost his sight in 1907, but has continued the practice of his profession. He was elected to congress in November, 1914.



# MINNESOTA LEGISLATURE, 1915

## SENATE

The senate consists of sixty-seven members, who hold their offices for four years. The lieutenant governor is president of the senate.

PRESIDENT OF THE SENATE.

J. A. A. BURNQUIST.



FIRST DISTRICT.

F. A. Duxbury, lawyer, resides at Caledonia. He was born in Harmony township, Fillmore county, Minnesota, and has resided in the state continuously. He is fifty-two years of age and married. He represented Houston county in the senate for four years ending December 31, 1914, and was chairman of the committee on education.

SECOND DISTRICT.

Samuel M. Knopp was born thirty years ago in the town of Winona, Winona county. He still resides on the place where he was born, and is a farmer by occupation. Has held numerous town offices and was a member of the 1913 house.



(843)





## THIRD DISTRICT.

James A. Carley was born at Oronoco, in Olmsted county, Minnesota, in 1869. Graduated from University of Minnesota Law Department in 1889. Served as county attorney of Wabasha county, 1897 to 1901 and 1905 to 1909, and served in the 1909 session of the house.



## FOURTH DISTRICT.

James I. Vermilya was born in Oswego, N. Y., in 1849. Came to Olmsted county with his parents in 1863. Has been a resident of the township of Quincy for fifty-two years. He is by occupation a farmer and is married.



## FIFTH DISTRICT.

Alex S. Campbell was born in Minnesota in 1858. Occupation, flour milling at Austin and Dodge Center. Has served the city of Austin as alderman and mayor and on different city boards for a number of years; also two terms in the state senate.

## SIXTH DISTRICT.

C. L. Swenson was born in Nicollet county, Minnesota, on Dec. 14, 1869. Was educated in the schools of New Sweden and St. Peter and in the year of 1888 entered the Luther Academy in Albert Lea, where he remained four years. Is cashier of the Citizens National Bank of Albert Lea. Has held various city and village offices in his home city. Married.



## SEVENTH DISTRICT.

Frank E. Putnam is a lawyer, living at Blue Earth, Faribault county, Minnesota. Was born at Grafton, Vermont. Came to Minnesota, in 1885, and has since practiced his profession. Was educated in the common schools of his native state and at Vermont Academy, Saxtons River, Vermont. Studied law at the University of Michigan. Was county attorney of Faribault county several years. He is fifty-eight years of age, and married and is serving his fourth term as senator.



## EIGHTH DISTRICT.

Dr. J. W. Andrews was born in Lawrence county, Illinois, in 1849, moved to St. Peter with his parents seven years later. Received his education in the public schools of St. Peter and in the State Normal School in Mankato. Attended Rush Medical College and graduated from there in 1877. Has practiced medicine in Mankato for thirty years. Was married in 1878.





## NINTH DISTRICT.

A. L. Ward was born in New York state in 1842, enlisted August, 1862, in 112th Regiment N. Y., discharged April, 1863, for disability. Came to Minnesota in April, 1864, and has been a continuous resident of Fairmont ever since. Chief avocation farmer, interested in banking and other business.

## TENTH DISTRICT.

C. W. Gillam was born in Omro, Wisconsin, in 1861. Came to Cottonwood county, Minnesota, in 1871. Received his education in the public schools of Windom, Minnesota, entered business for himself in Windom in 1881, and engaged in the agricultural implement, grain, real estate and banking business. He is vice president of the Windom National Bank and has served three terms as mayor of Windom. He is married.



## ELEVENTH DISTRICT.

Samuel B. Nelson was born on a farm in Winnesheik county, Iowa, January 2, 1863, where he received a public school education. Came to Luverne, Minnesota, in 1879. He is president and manager of Nelson Brothers' department store of Luverne, Minn. He is married.



## TWELFTH DISTRICT.

John Steffen was born in Holstein, Germany, in 1868, and came to the United States the same year. He grew up on a Tama county, Iowa, farm, and moved to Troy township in Pipestone county in 1898, and is still engaged in farming there.



## THIRTEENTH DISTRICT.

O. A. Lende was born in Yellow Medicine county, Minnesota, April 25, 1873. He was graduated from the State University and is engaged in the practice of law at Canby, Minnesota, with former Representative J. N. Johnson, under the firm name of Johnson & Lende. Member of the senate 1911-1913. Married.

## FOURTEENTH DISTRICT.

L. E. Potter was born in Wisconsin in 1858, moved to Minnesota in 1865 and to Brown county in 1869. Married in 1885. Occupation, farming.







## FIFTEENTH DISTRICT.

Henry N. Benson is a lawyer residing at St. Peter and married. He was born in Nicollet county in 1872. He attended the common schools and later entered Gustavus Adolphus College at St. Peter from which he graduated in 1893. In 1895 he graduated from the Law Department of the State University and was admitted to practice law, locating at St. Peter where he has since resided. He served as city attorney and clerk of St. Peter from 1898 to 1910, and was elected to the State Senate in 1910 and re-elected in 1914.

## SIXTEENTH DISTRICT.

Eugene B. Collester is a lawyer residing at Waseca. He was born in Gardner, Mass., is a graduate of Amherst College in that state and settled in Waseca in 1880. He has been city attorney and mayor of the city of Waseca and judge of probate of Waseca county several terms. He is president of the First National Bank of Waseca. He was senator from Waseca county in the sessions of 1895, 1897, 1903 and 1905. He is sixty-six years old and married.



## SEVENTEENTH DISTRICT.

Harry F. Weis settled in Minnesota in 1876; resides at Le Sueur, being cashier of the First National Bank. He was born at Parkersburg, West Virginia; educated in the public schools at Henderson, Minn., served as president of the board of education of LeSueur eight years. Elected to the state senate in 1906; and successively since. Was one of the delegates-at-large to the Democratic National Convention at Baltimore in 1912. He is 49 years old and married.



## EIGHTEENTH DISTRICT.

Frank L. Glotzbach was born in Allegheny county, Pennsylvania. Settled in Mankato in 1887. Was educated in the public schools of Pennsylvania. Has served two terms as mayor of the city of Faribault and also as alderman of that city. He is forty-two years of age and married. Occupation, pharmacist. Serving his third term as state senator for Rice county.



## NINETEENTH DISTRICT.

A. J. Rockne is a lawyer, residing at Zumbrota, Goodhue county. He was born in Fillmore county, is forty-four years of age and married. He is a graduate of the Law Department, University of Minnesota. Mr. Rockne was a member of the house of representatives in 1903, 1905, 1907 and 1909, being speaker of the house in 1909. Served in the senate in 1911 and 1913.

## TWENTIETH DISTRICT.

James M. Millett was born in Dakota county near the city of Hastings in 1869. Educated in the public schools in the city of Hastings. He received his legal education in the University of Minnesota. Was county attorney of Dakota county for one term and is city attorney of the city of Hastings.





## TWENTY-FIRST DISTRICT.

John B. Ries was born in Shakopee in 1870 and has resided there continuously since that time. Engaged in the bottling business in his home city.

## TWENTY-SECOND DISTRICT.

H. H. Bonniwell was born in Wisconsin in 1860. In the spring of 1866 moved with his parents to Hutchinson, Minnesota. Attended the public schools at Hutchinson and graduated from the State University of Minnesota in 1881, receiving the degree of B. L. In 1883 was graduated from the Law Department of the State University of Michigan. Read law in the office of Judge Seagrave Smith in Minneapolis. In 1887 began the practice of law at Hutchinson. Is married and engaged in farming and blooded stock raising.



## TWENTY-THIRD DISTRICT.

N. J. Holmberg is thirty-six years old and married. He graduated from the School of Agriculture, University of Minnesota, in 1902. He is proprietor of Highland Farm, Renville, Minnesota. He served in the house during the sessions of 1907, 1909, 1911 and 1913. Elected to the state senate in 1914.



## TWENTY-FOURTH DISTRICT.

Oluf Gjerset was born in Norway in 1858 and came to Minnesota with his parents in 1871. He was educated at the public schools at Benson, Minnesota, and at the State University of Minnesota in 1892, and has since that time been engaged in the practice of law at Montevideo. Was county attorney of Chippewa county six years, 1897 to 1903; city attorney of Montevideo four years, 1909 to 1913; mayor of Montevideo during the year 1913; and has during several years been a member of the board of education of the Montevideo public schools.



## TWENTY-FIFTH DISTRICT.

P. A. Gandrud, born in Rice county, Minnesota, in 1868. His parents settled in Pope county the same year. Attended the common schools, the Glenwood high school and Carleton college. Taught school in Pope county two years. Settled in Kandiyohi county in 1892, where he entered the mercantile business at Sunburg and is still engaged in that business. Is president of the Farmers' State Bank of Sunburg. He was a member of the house in 1901, 1902, 1903 and 1905. Married.



## TWENTY-SIXTH DISTRICT.

Edward P. Peterson is a lawyer residing at Litchfield; he was born in Goodhue county, Minnesota, in 1855, and came to Meeker county at eleven years of age; has farmed, taught school, edited a newspaper, and in 1883, was admitted to the bar, and has since been engaged in the law practice. He is vice president of the First National Bank of Litchfield, and has held the positions of county attorney, village attorney, president of the council and president of the board of education. He was elected to the senate in 1910 and re-elected in 1914.





#### TWENTY-SEVENTH DISTRICT.

John T. Alley, born January 1, 1850, in West Virginia. Came to this state with his parents in 1865, and settled on a farm in Wright county. Received a common school education. Was elected county surveyor of Wright county in 1875. Admitted to the bar in 1879, and has since practiced law in Wright county. Has served as judge of probate and county attorney of said county. Member of the house in 1901 and extra session in 1902, and in senate in 1903 and 1905.

#### TWENTY-EIGHTH DISTRICT.

J. G. Callahan is a native of Iowa. Educated in the public and parochial schools. Is 31 years of age, single, resides in Minneapolis. Is engaged in the practice of law.



#### TWENTY-NINTH DISTRICT.

Frank L. Palmer, born in Jackson county, Michigan, 54 years ago, was left at age of 13 in control of his father's farm, being left alone with his widowed mother, was educated in the schools of his native town, after which he received an appointment at the hands of Congressman J. C. Burroughs in the Kalamazoo postoffice, was married in 1882 to Mary A. Hogle of that city, removed to North Dakota, in 1883, came to Minneapolis in 1888, engaged in the real estate and insurance business and is in that line of business still. He was a member of the pure water commission. Has been president of St. Anthony Commercial Club, and director and officer in other organizations of the city. Was a member of the house in the 1911 and 1913 sessions.





## THIRTIETH DISTRICT.

William S. Dwinnell was born in Wisconsin. Educated at the University of Wisconsin; came to Minnesota in 1889 and has resided in Minneapolis ever since. Was admitted to the bar in 1886 and continued in active practice until 1905. Married. Member of the American Bar Association, various Minneapolis clubs, charity and church organizations, officer and director in numerous corporations. Served in senate 1911 and 1913 sessions.



## THIRTY-FIRST DISTRICT.

Ellis J. Westlake, 31st legislative district, born Horse Heads, Chemung county, N. Y., April 30, 1854. Son of Charles D. and Harriet E. (McNish) Westlake, descendants Rev. Benjamin Westlake (1706), Rev. George McNish (1705).

Came to Minnesota 1882 as superintendent dining car department and hotels Northern Pacific Ry. Co.; manager hotels Yellowstone National Park; manager and assistant secretary Commercial Club St. Paul 1897-1902; secretary and manager Commercial Club, Minneapolis 1902-1910; since then vice president Wm. B. Joyce & Co., Minneapolis, insurance.

Director Minneapolis Athletic Club; member Minneapolis and Lafayette Clubs; Elks 59; 32nd S. R.; Zurah Temple; Landmark No. 5, R. A. 656. Past president Sons of American Revolution. Member 1913 session legislature from same district.



## THIRTY-SECOND DISTRICT.



William A. Campbell was born on a farm in Pocahontas county, Iowa, forty-one years ago. Came to Minnesota in 1892. Commercial traveler by occupation, and resides at Minneapolis. Member of the house 1909-1911-1913 and extra session of 1912. Selected by labor as chairman of the 'labor committee three times and received the state endorsement at the end of each session for efforts in labor's behalf. Mr. Campbell was author of Mothers' Pension Law, under which hundreds of mothers in Minnesota are enabled to keep their children at home. Law creating a department for women and children. Law providing for inspection, and enforcement of sanitary conditions surrounding their employment. Law which prohibits the employment of children under sixteen years of age for more than eight hours per day. Mueller law which permits municipal ownership of public service corporations, or construction of same by city councils. Author medical and hospital amendment to the workmen's compensation act in the amount of \$200 per man. Mr. Campbell is married.

## THIRTY-THIRD DISTRICT.

Thos. J. Gross was born in eastern Ontario, Canada. Educated in the common schools of that city. Moved to Minneapolis in the fall of 1885 where he has since resided. Engaged in the mercantile business and is now district manager for the Brotherhood of American Yeoman. Mr. Gross is married.



## THIRTY-FOURTH DISTRICT.

Carleton L. Wallace (Republican) was born at Saratoga Springs, N. Y., in 1865. He came to Minnesota Sept. 17, 1871. Was educated in Minneapolis, being a graduate of the law department of the State University. Mr. Wallace is a practicing attorney in Minneapolis and is married. Served as a member of the House in 1899-1901 and extra session 1902, and 1905 and 1909.



## THIRTY-FIFTH DISTRICT.

Jno. W. Pauly was born in Minneapolis in 1865; educated in the common schools of Minneapolis; married; engaged in the manufacture of cigars since 1887; served in the state senate sessions of 1907, 1909, 1911 and 1913, delegate to the National Democratic Convention at Denver in 1908, and represented Minnesota on the committee which notified the Hon. W. J. Bryan of his nomination for the presidency in 1908.



## THIRTY-SIXTH DISTRICT.

George A. Turnham was born in Hennepin county in 1859. Has always lived in the district that he represents. He is a contractor by occupation and engaged in general road and bridge construction work.





## THIRTY-SEVENTH DISTRICT.

Joseph Ansgar Jackson was born at Carver, Minnesota, in 1868. A graduate of Gustavus Adolphus College in 1890, and of the Law Department of the University of Minnesota in 1893, and has been engaged in the practice of law at St. Paul since his admission to the bar in 1893. He represented the 33rd district in the state legislature during the sessions of 1899, 1901 and the extra session of 1902. He is married and resides at No. 1159 Jessie Street in St. Paul.

## THIRTY-EIGHTH DISTRICT.

James Handlan was born in Sparta, Wisconsin. He is forty-four years of age and married. Graduated from high school at Sparta, settled in Minnesota in 1884, at St. Paul, and has been engaged in the meat market business since 1890. Was a member of the house in 1903, 1905, 1907 and 1909. This is his second term in the senate.



## THIRTY-NINTH DISTRICT.

Peter Van Hoven was born in the city of Oost Eysden, Province of Limburg, Holland, on March 7, 1855; received his education in the college of Hassel, Belgium, came to America in 1874, was engaged in the live stock and packing business for a number of years in this state and was appointed to the board of public works in the city of St. Paul in 1902 and elected president of said board in 1909. He was elected state senator on the Democratic ticket, representing the thirty-fifth district, in 1910, and re-elected for a second term Nov. 3, 1914, in the same district now the 39th district, the number having been changed at the last reapportionment. He has been a continuous resident of this district for the past 36 years.



## FORTIETH DISTRICT.

James D. Denegre was born in New Orleans, La., is a graduate of the Philips Exeter Academy, Princeton University, and the Law School of the University of Minnesota; he is engaged in the practice of law in St. Paul as a member of the firm of Denegre & McDermott with offices in the Commerce Building. Served in the state senate in the 1911, the extra 1912 and the 1913 sessions. He is forty-six years of age and unmarried.



## FORTY-FIRST DISTRICT.

W. W. Dunn is a native born Minnesotan. He is by profession a lawyer, and resides in St. Paul. Has served three terms as a member of the house of representatives, being during his second term chairman of the Judiciary Committee. He is 52 years old, and married. Fourth term in the senate.

## FORTY-SECOND DISTRICT.

Charles N. Orr, was born at Princeton, Minnesota. He is a graduate of the Princeton high school, Hamline University and the St. Paul College of Law. While engaged in the study of law he was for three years employed in the office of state auditor, resigning therefrom to engage in the practice of his profession. He is thirty-seven years of age and married. He is connected with a number of St. Paul's commercial and fraternal bodies, and a member of the law firm of Orr, Stark & Kidder, St. Paul. Mr. Orr was a member of the house in the sessions of 1911 and 1913.







## FORTY-THIRD DISTRICT.

George H. Sullivan was born in Stillwater, Minnesota, December 20, 1867; educated in the city schools; graduated from University of Wisconsin Law School June 20, 1888; practiced law in Stillwater ever since; served as county attorney of Washington county, member of the Republican State Central Committee 1904-1906; city attorney of Stillwater 1901-1907; married; served in the senate 1907, 1909, 1911 and 1913.

## FORTY-FOURTH DISTRICT.

Theodore C. Blomgren was born in Itasca county, Minnesota, in 1874. Has resided at Cambridge for twenty years. Received his education in the public schools and has attended a commercial college. Was elected county auditor of Isanti county in 1900 and resigned from this office in 1905 to become cashier of the First State Bank of Cambridge, which position he still holds. He is married.



## FORTY-FIFTH DISTRICT.

John D. Sullivan was born at Petersboro, Ontario, on Nov. 25, 1862; attended public school; graduated from Peterboro Collegiate Institute; taught school thereafter in Ontario for four years; studied law and was admitted to practice at St. Cloud, Minn., in July, 1886; practiced ever since at St. Cloud. Held office of county attorney of Stearns county for eight years; city attorney of St. Cloud for three years; was married at St. Augusta, Minn., in 1886 to Elizabeth M. Schmidt; has four children, three sons and one daughter. Was a member of the 1911 and 1913 senate.



## FORTY-SIXTH DISTRICT.

Pierre A. Hilbert was born in Grand-Duchy of Luxembourg, 1865. Came to Minnesota in 1881. Attended Winona Normal School. Graduated at State University of Minnesota, Medical Department, 1893. Appointed by Governor Lind to State Board of Medical Examiners from 1899 to 1902. Reappointed by Governor Johnson on same board for 1906-1912. Delegate to Democratic National Convention 1908. Elected to state senate without opposition 1914.



## FORTY-SEVENTH DISTRICT.

E. E. Lobeck was born in Norway, in 1864. Came to this country in 1867. Served in the 1907 and 1909 sessions of the legislature. Elected to the state senate in the fall of 1914. Is married and lives at Alexandria.

## FORTY-EIGHTH DISTRICT.

Edward Rustad, born in Columbia county, Wisconsin; came to Traverse county, Minnesota, in 1880. Received his education in the common schools and attended the law school of the University of Minnesota; commenced the practice of law in 1900. Prior thereto was auditor of Traverse county more than six years, and thereafter county attorney ten years. Was several years president of the village of Wheaton, Minn. Is practicing law and is president of The National Bank of Wheaton. He is 47 years of age and married, and is serving his second term in the senate.





## FORTY-NINTH DISTRICT.

Frank H. Peterson is a lawyer residing at Moorhead, Clay county, fifty-five years of age and married. He was born in Baltimore county, Maryland, and came to Minnesota, in 1884. He attended the public schools, Western Maryland College at Westminster, John Hopkins University and University of Maryland. He has held the offices of city attorney, Moorhead, and judge of probate, Clay county. This is his third term in the senate.

## FIFTIETH DISTRICT.

Ole A. Sageng, farmer, born in Norway, Dec. 1, 1871. Came to Minnesota in 1878. Elected to house in 1900; member of senate since 1906. Married.



## FIFTY-FIRST DISTRICT.

James Johnston was born in Canada in 1854; settled in Minnesota in 1878; educated in the common schools of Canada; was engaged in the hotel and livery business at Howard Lake, Minnesota, for eleven years; at present is engaged in farming and stock-breeding at Bertha, Minn. He is married. Member of the senate 1907-1909-1911 and 1913.



## FIFTY-SECOND DISTRICT.

P. H. McGarry was born at Grand Rapids, Michigan, where he attended the public schools. Located in Walker in the year 1896. Purchased the townsite known as Walker from Mr. T. B. Walker, Minneapolis, and became first president of the village. After the county was organized was one of the first county commissioners. Took an active part in the up-building of the village of Walker and has been identified with most of the public affairs of importance to this section of the state. Owner of resort known as Glengarry Springs. Mr. McGarry was a member of the House in 1909 and 1913.



## FIFTY-THIRD DISTRICT.

George H. Gardner, a lawyer, 33 years of age, and unmarried. Born in Brainerd, Minn. Attended Macalester College and graduated from the law department of the University of Minnesota in 1905. Court reporter for three and one-half years under Hon. B. F. Wright, one of the judges of the district court, fifteenth judicial district, Minnesota.

## FIFTY-FOURTH DISTRICT.

Fred D. Vibert was born in Canada, came to Cloquet, Minn., in 1886. Forty-one years old and married. Postmaster four years and mayor one term. Engaged in newspaper and real estate business.





## FIFTY-FIFTH DISTRICT.

Robert C. Dunn was born at Plumbridge, county of Tyrone, Ireland, Feb. 14, 1855. Resides at Princeton where he has published the Princeton Union since 1876.

## FIFTY-SIXTH DISTRICT.

John A. Rystrom was born in Sweden in 1855 and came to the United States with his parents in 1866, and to Chisago county in 1867. In 1880 he settled on a farm near North Branch, Minnesota. Retired from farming in 1907 to become manager of the North Branch Milling Company which position he still occupies. He served as county commissioner of Chisago county for sixteen consecutive years, ten of which he was chairman of the board.



## FIFTY-SEVENTH DISTRICT.

Charles E. Adams was born in Boston, Mass., and removed to North Dakota when fifteen years of age. Was graduated from the Fargo high school in 1888 and from the Academic Department of the University of Minnesota in 1896. Was superintendent of city schools at Granite Falls from 1896 to 1898 and entered the Law Department of the University of Minnesota in 1898 and graduated from the Law Department in 1900. Located in Duluth for the practice of law in 1900 and has practiced law in Duluth ever since. Married and has a family of three children.





## FIFTY-EIGHTH DISTRICT.

Richard Jones was born of Welsh parents at Brisbon, Penn., on August 14, 1887. Came west in 1900 and learned telegraphy. Has been a member of Commercial Telegraphers' Union since organized. Was station agent at Kempton, N. D., at age of 14. Moved to Duluth in 1903 and has served the Duluth Federated Trades Assembly as secretary and president. Began the study of law in 1906 under A. G. McKnight and was admitted to the bar in 1911. Is a member of the law firm of Jones & Forbes. Unmarried.



## FIFTY-NINTH DISTRICT.

George M. Peterson was born in Vermillion, South Dakota, in 1879. Was educated in the common schools of South Dakota. Engaged in the retail grocery business in Duluth and has been for three years secretary of the Duluth Retail Grocers' Association. Secretary of St. Louis County Republican Central Committee in 1912.

## SIXTIETH DISTRICT.

John A. Healy was born at Oswego, N. Y., in 1870. Educated in the public schools and settled in Minnesota in 1893. He is married and resides at Hibbing, where he is engaged in the hotel business. He was a member of the house in 1913.



**SIXTY-FIRST DISTRICT.**

O. H. Griggs was born at Barclay, Pa., in 1884. Came to Minnesota in 1893. Schooled at Virginia, Minnesota, and Law College of Minnesota University, completing course in 1904. Elected to state senate from sixty-first district without opposition.

**SIXTY-SECOND DISTRICT.**

Leonard H. Nord was born in Christiania, Norway, in 1873. Emigrated to Minneapolis in 1884. He established the Enger-Nord Realty Company of Minneapolis, International Falls, and Fort Francis, Ontario, in 1900. Married.

**SIXTY-THIRD DISTRICT.**

John H. Baldwin was born in 1851, near Jonesboro, Indiana. Educated in the common schools and at Spiceland Academy, Indiana. Taught school two years, then studied law. Admitted to the practice of law in 1876. Was criminal prosecutor from 1877 to 1882 of the county in which he was born. Resigned in 1882 and with his family moved to Dakota Territory. Settled at St. Lawrence, Hand county, and continued the practice of law. Was state engineer of irrigation of South Dakota four years. In 1900 moved to Frazee, Minn., where he has continued in his chosen profession.



## SIXTY-FOURTH DISTRICT.

A. L. Hanson, born on a farm in Allamakee county, Iowa, October 28, 1854. Worked on the farm summers and attended school winters until of age. Then taught school winters and attended the Iowa State Agricultural College, whose school year at that time was from about the middle of March to about the middle of November, graduating November 12th, 1879, having paid his way by teaching and work at the college. Has been actively engaged in the banking business as follows: at Belmond, Iowa, from December, 1879, to December, 1880; at Hillsboro, North Dakota, from December, 1880, to July, 1889; at Wahpeton, North Dakota, from July, 1889, to October, 1898. Became a resident of Norman county, this state, in December, 1893, and now resides at Ada in said county, being interested in farming and banking. This is his third term in the senate, having been re-elected at the last election without opposition. He is married.



## SIXTY-FIFTH DISTRICT.

D. P. O'Neill was born in Ontario, Canada. Came to Minnesota in 1872. Married. Occupation, farmer. Member of the house in 1893, 1899, 1911 and 1913.

**SIXTY-SIXTH DISTRICT.**

R. T. Buckler was born in Coles county, Illinois, in 1865. He engaged in farming at an early age and in 1904 removed to his present farm home near Crookston, Minnesota. He now has a farm of 1040 acres of highly cultivated land. Has held the office of chairman of the township supervisors and director of the Farmers' Elevator Company at Crookston. He is married.

**SIXTY-SEVENTH DISTRICT.**

N. S. Hegnes is native of Minnesota, being born in Rice county, 36 years ago, of Norwegian parents. Educated in the common schools, graduated from the Dixon Business College. Is a banker by occupation, married and resides at Argyle, Marshall county. Has served his town as councilman and mayor. Been chairman of the Republican County Committee and member of the Republican State Central Committee.



## HOUSE OF REPRESENTATIVES

The house of representatives consists of 130 members, who are chosen biennially by districts. The speaker is chosen by the members.

**SPEAKER,  
H. H. FLOWERS.**

### FIRST DISTRICT.

Ralph J. Parker was born in Mower county, Minnesota, in 1867. Graduated from Law Department of State University in 1890. Elected county attorney of Fillmore county in 1902 and served three terms. Serving his first term in the House.



S. D. Baker was born in Warsaw, Indiana, in 1863. He came to Minnesota with his parents in 1864 and lived on a farm in Fillmore county during his boyhood. He attended the normal school at Madison, S. D., four years then returned to his present home in Fillmore county. He is a farmer.

(667)





J. J. Sliter was born in 1873 on a farm near Spring Green, Wisconsin. Attended country school one month each year until 17. Graduated from high school at 19. Attended business college one year, law school at St. Paul one year. School teacher several years, farmer for past fifteen years.

#### SECOND DISTRICT.

James H. Ferrier was born in Wyocena, Columbia county, Wisconsin, in 1857. Came to Minnesota in 1865. Lived in Winona county thirty-five years. Been engaged in farming and blooded stock raising and has been active in town affairs and clerk of the Saratoga school for years. Was one of the four who organized the Saratoga Co-Operative Creamery of which he has been vice-president for nine years. He served in the legislature in the 1913 session. He is married and has six children.



Henry Steen was born in Norway in 1858, and with his parents came to this country in 1870, settling in Rushford, Fillmore county, where Mr. Steen attended high school. He moved to Winona in 1880 and has since made his home in that city, with the exception of the years 1893 to 1896 when he was engaged in the clothing business at Rushford. He is a salesman, married, and serving his second term in the house.

## THIRD DISTRICT.

Hugh Leonard was born in Wabasha county, Minnesota, in 1865. He was educated at the Lake City high school and Winona Normal School. He has spent over 20 years in school work as superintendent of schools at Mazeppa, Kellogg and Millville. Was twice elected county superintendent of schools of Wabasha county and served two terms in that capacity. He is a director and vice-president of the Plainview Farmers' Mutual Fire Insurance Company. He is now giving his time exclusively to farming.



## FOURTH DISTRICT.

Tobias Hogenson was born in Rock Dell township in Olmsted county, May 4th, 1869, and after attending common school for a number of years he took a business course at Darling's Business College at Rochester, Minn., graduating therefrom in 1888. He taught school and was engaged in farming for several years, and then assisted in organizing the First National Bank at Stewartville, Minn., being elected cashier of that institution in 1900, a position which he still holds. He has been a member of Stewartville high school board of education for several years. Was a member of the 1913 session. Married.



## FIFTH DISTRICT.

Thos. Tollefson was born in Norway in 1852. Came to this country in 1857 with his parents and settled in Goodhue county. Received his education in the common schools of Goodhue county. Removed to Dodge county thirty-eight years ago and has been a resident of that county since that time. Has held the office of chairman of the board of supervisors of his township several terms. Is a resident of West Concord and serving his second term as president of the village council. Farmer and married.





Gilbert Sorflaten was born at Grand Meadow, Minnesota. Was educated in the common schools. Graduated from Valparaiso Law School in 1903. He is now engaged in the farm land and investment business in his home town, Austin, Minnesota.

#### SIXTH DISTRICT.

George P. Lattin was born in Dodge county, Wisconsin, March 25, 1859. Educated in the common schools and in the college at Fox Lake, Wisconsin. Removed to Freeborn county, Minnesota, in 1878. Taught school in the graded schools of that county for twelve years. Has held various township offices and served on the board of county commissioners and was county superintendent of schools of Freeborn county from 1901 to 1909. At the present time is engaged in farming and dairying.



#### SEVENTH DISTRICT.

Claude E. Southwick was born in Wells, Minnesota, in 1873. Graduated from the Wells high school in 1890, from Hamline University in 1894 and from the University of Minnesota Law Department in 1897. He practiced law at Albert Lea for ten years and is now located at Wells where he is largely interested in farm lands. He is not married. A member of the Methodist church, a Mason and a Knight of Pythias. This is his second term in the house.



## EIGHTH DISTRICT.

John G. Gerlich was born in Blue Earth county forty-two years ago. He received his education in the common schools of Mankato. Has spent the greater part of his life on a farm and is now the owner and proprietor of the Lime Siding Stock Farm. He now resides in Mankato of which city he is councilman under the commission form of government.



H. O. Thompson was born at Hartland, Wisconsin, in 1847. Came to Minnesota Territory with his parents in 1855. Received his education in the common schools. Has held township and school offices and has been a director in the Shelby-Farmers' Mutual Fire Insurance Company since 1900. Is married.

## NINTH DISTRICT.

John Schrooten was born in Dodge county, Wisconsin. Settled in Minnesota in 1886. Served as a member of the county board of Fond du Lac county, Wisconsin, from 1879 to 1885; chairman of the Waverly town board from 1888 to 1898; county commissioner, 1892 to 1901; elected county treasurer for Martin county in 1900 and 1902. Educated in the common schools of Wisconsin. He has been engaged in the dairy and creamery business since 1872. Secretary and manager of the North Star Creamery for many years. He is by occupation a farmer. Member of the 1907 house. Sixty-four years old and married.





Herman W. Haislet was born at Decorah, Iowa, in 1875. Removed to Butterfield in 1901, and in 1914 to St. James where he is engaged in the newspaper business.

#### TENTH DISTRICT.

Lars O. Teigen is a native of Norway, born Nov. 27, 1864. With his parents he emigrated and settled in Blue Earth county, this state in 1868. In 1879 they moved to Jackson county, where he has since resided. He is by occupation a farmer, is married and has a family. He was a member of the house in the legislative session of 1905.



George W. Grant was born in Cottonwood county in 1877, received his education in the common schools and the Windom high school, and graduated from the Minnesota School of Agriculture in 1902. Is a farmer and is married.



## ELEVENTH DISTRICT.

C. H. Baldwin was born in Oneida county, New York, in 1867. In 1884 he moved with his parents to Rock county, Minnesota, where he has since resided on a farm in Beaver Creek township. He has served on the township board three terms, six years as assessor and eight years as county commissioner. He was married in 1890.



George William Dealand was born in New Hampshire in 1850. Graduate of an academy, commercial college and state normal school. Was employed in school work for about twenty years as principal of graded and high schools and as county superintendent. Bought land in Minnesota in 1885 and moved into the state in 1895. Served ten years as chairman of town board of supervisors. Six years as town assessor and fifteen years as clerk of school board. Member of Masonic order. Farmer. Married.

## TWELFTH DISTRICT.

Burt I. Weld was born at Elgin, Minn. Forty-six years old and married. Member of 1913 legislature. Engaged in banking and farm loans.





Gus Boehmke was born in Benton county, Iowa, 38 years ago. Received his education in the country schools. He came to Pipestone county, Minnesota in 1899, farmed for five years, then moved to Holland and bought grain and live stock for six years. In 1910 he bought the controlling interest in the Holland State Bank of which institution he is now the cashier. Has been treasurer of the school board for the last fifteen years, served on the village council for three years, two years as its president and is now a member of the board of health. Married.

Henry Smith was born in Denmark in 1862. Came to the United States in 1881, and to Lincoln county, Minnesota, in 1891, where he settled on a farm. Was elected county commissioner in 1902 and re-elected in 1906 and the same year was elected chairman of the board, which position he held until his term expired.



#### THIRTEENTH DISTRICT.

Gunnar B. Bjornson was born in Iceland, August 17, 1872, and came to America when four years of age. He has lived in Lyon county, Minnesota, for thirty-six years. He is in the newspaper business and has been editor and publisher of the Minnesota Mascot, published at Minneota, Minnesota, since April 15, 1900. He is married and lives in the village of Minneota, Lyon county. Member of the 1913 house and chairman of the republican state central committee 1914.



Andrew Olien was born in Sweden in 1860. Came to the United States in 1879. Moved to Yellow Medicine county in 1891. Is a farmer. Was a member of the county board of Yellow Medicine county from 1904 to 1913. Was a member of the house in 1913. Married.



## FOURTEENTH DISTRICT.

C. M. Bendixen was born in Denmark fifty-seven years ago; emigrated to the United States in 1880, going to California; came to St. Paul in 1883, where he was engaged in various occupations. Settled on a farm in Redwood county in 1898, in which business he is still engaged. Attended the schools in St. Paul and the State University. He is married and was a member of the 1907, 1909 and 1913 sessions of the house.

Albert Hauser was born in Brown county, Minnesota, July 11th, 1869. Received his education above the common school, at Northwestern College, Naperville, Illinois. Studied law in an office and was admitted to the bar in 1898, and is now in the active practice of law at Sleepy Eye, Minnesota. Has been mayor of Sleepy Eye and president of the board of education of that city. In politics he is a Republican. Is married and has six children. Was elected to the legislature as representative at large from Brown and Redwood counties in 1914.





Alfred W. Mueller was born in the city of New Ulm, Brown county, Minnesota, May 19, 1888. He attended the New Ulm high school, Minneapolis Business College and the St. Paul College of Law. Was employed as chief clerk in the office of Attorney Generals George T. Simpson and Lyndon A. Smith for nearly three years. Admitted to the bar July 26, 1911. Mr. Mueller is married and resides at New Ulm, where he is engaged in the practice of his profession as a member of the law firm of Somsen, Dempsey & Mueller.

#### FIFTEENTH DISTRICT.

Ernest C. Pless was born in New Ulm, Brown county, in 1882. When twelve years old he came with his parents to Gibbon, where he has since resided. He received his education in the public schools. He has served on the city council and was a member of the board of education. He was engaged in the milling business but is at present in the real estate business. Was a member of the 1913 session.



Oscar A. Swenson was born in Nicollet county thirty-eight years ago. He received a common school education and later spent three years at the Luther Academy at Albert Lea, Minnesota, and one year at Gustavus Adolphus College at St. Peter. He has been a supervisor of New Sweden township and was chairman of the board for several years. He is secretary and manager of the New Sweden Creamery Association. He is a farmer. Married. Served in the 1913 session.

## SIXTEENTH DISTRICT.

John W. Papke, was born in St. Mary township, Waseca county, forty-six years ago, and has lived there continuously. Has held various town and school offices and is at present director of First National Bank, Waseca. President of the Isoco Farmers' Mutual Fire Insurance Company. President of the Waseca County Farmers' Live Stock Association. He is by occupation a farmer. Married. Member of the house in 1911, 1912 and 1913.



Geo. M. Flinn was born at Woodville, Nova Scotia, in 1860. Attended the common schools during boyhood. Came to Minnesota in 1879, worked for a time on farms in Minnesota, and North Dakota. In 1885 was married and purchased the home where he now resides, and where he is still actively engaged in farming and raising pure bred cattle.

## SEVENTEENTH DISTRICT.

H. H. Flowers was born on a farm in Cleveland, Le Sueur county, in 1865, and was educated in the common schools, afterwards attending the high school at St. Peter, and then graduating from a business college at Fayette, Ohio. He taught school for several years and then entered the mercantile business in 1889, closing out his interests in 1889. He is president of the First State Bank of Cleveland, has been postmaster of that village for fifteen years, and has held many other positions of trust. He is married and has four children. Member of the 1913 house.







## EIGHTEENTH DISTRICT.

Walter H. McLaughlin is a native of Minnesota, having been born on the farm in Rice county where he still resides. He received his education in the public schools. Is forty-six years of age and unmarried. Has held the office of supervisor of the township of Cannon City for seven years and assessor for six years besides several other positions of honor and trust in his community.

## NINETEENTH DISTRICT.

Fred Seebach was born in Germany in 1841. Came to America with his parents in 1844 and located near Milwaukee, Wisconsin. Served three years in the Civil War. Moved to Red Wing in 1873, where he has lived since. Has held several public positions, such as postmaster, county commissioner and county treasurer. He was a member of the 1913 session.



A. V. Anderson was born in Goodhue county in 1873 and has resided there continuously. Was educated in the public schools and in Beeman's Business College in Red Wing and the State Agricultural College. He is engaged in farming and dairying. He has been president of the Co-Operative Creamery and Co-Operative store since their organization and is at present manager of the creamery. Has served on the school board and as justice of the peace. Was a member of the house in the 1911 session. Married.

## TWENTIETH DISTRICT.

Robert Carmichael was born in Clinton, Worcester county, Mass., in 1854. Came to Dakota county at the age of 13 years with his parents and settled on 160 acres of wild prairie land in Castle Rock township, which now embraces part of "The Highlands." His father dying the first winter, Robert put in the first crop with a yoke of oxen and has been in the harness ever since. His education consists of what he learned in the schools of Massachusetts while a boy, and the sterner school of experience. He is married and has four children.



## TWENTY-FIRST DISTRICT.

Joseph Barten was born in Scott county, Minnesota, on December 24, 1864. He is married and resides on his farm in the township of Belle Plaine. He was a member of the 1913 session.

William J. Kuntz was born on a farm in Watertown township, Carver county, Minnesota, in 1871. Received his education in the rural, district and state normal schools. He is interested in the Farmers' State Bank of Waconia. Is married. Mr. Kuntz has held various public offices of trust in his home town such as village recorder, president of the village council, member of and clerk of school board.



## TWENTY-SECOND DISTRICT.



A. C. Welch was born in Pittston, Pa., in 1865. At the age of ten years removed with his parents to McLeod county, Minnesota, and has for the past thirty-eight years lived in the town of Helen. He received his education in the public schools. Has served several terms on the town board of Helen, ten years as president of the Glencoe Creamery Company, and several terms as president of the McLeod County Dairy Association. Helped organize the Farmers' Elevator and Shipping Association of Glencoe and was one of the prime movers of the McLeod County Swine Breeders' Association. Is married.

## TWENTY-THIRD DISTRICT.

Carl F. Neitzel was born in McLeod county, Minnesota, forty-two years ago. Received his education in the common schools. Removed to Bird Island, Minnesota, in 1896, and has been engaged in the mercantile business. He is now one of the firm of Neitzel Bros., general merchants, of Bird Island, Minnesota. Married.



## TWENTY-FOURTH DISTRICT.

A. F. Teigen settled with his parents in Chippewa county in 1869. Received his education in the common schools and attended college for several years. Served two terms as register of deeds of Chippewa county. Was a member of the 1913 house. Married.



Theodore Christianson is a native of Lac qui Parle county. He edits a country newspaper at Dawson. He is thirty-one years of age and married.



TWENTY-FIFTH DISTRICT.

P. H. Frye was born in Lowell, Mass. Has resided in Kandiyohi county since 1886. Farmer. Was a member of the house in 1913. Married.

Knute Knutson was born in Valdres, Norway, and came to Minnesota with his parents in 1874. Was educated at the Benson high school, Willmar Seminary, and extension division of the Wisconsin University. Taught school five years. Was employed in the state grain department in Duluth three years. Member of the legislature in 1907, 1911 and special session of 1912. He resides at Swift Falls and is engaged in farming.





#### TWENTY-SIXTH DISTRICT.

Magnus Johnson was born in Sweden in 1871. Received his education in the common schools and emigrated to the United States in 1891. Has been engaged in various occupations and is now a farmer. Is greatly interested in co-operative movements and is now president of the Minnesota State Union of the American Society of Equity, also has held offices in various co-operative societies. Has held town and school offices. Is serving his first term in the legislature.

#### TWENTY-SEVENTH DISTRICT.

August Hafften was born in Ontario in 1855. Came with his parents to Minnesota in 1867 and settled in Hennepin county. Moved to Wright county in 1881. He was elected county commissioner of Wright county in 1894 and register of deeds of the same county in 1898 and 1900, and again elected register of deeds in 1906. He served in the 1911 and 1913 sessions of the house. He is by occupation a farmer.



J. E. Madigan was born at Maple Lake, Minnesota, Nov. 3, 1868, and has lived there all his life. Attended the public schools at Maple Lake and Monticello. Graduated from the University of Minnesota in 1892, and from the University Law School in 1894. Lawyer. Married.



## TWENTY-EIGHTH DISTRICT.

Richard Dunleavy was born in Ireland, 1861, came to America in 1882, lived in Minneapolis 32 years. Married.



A. L. Lennon was born fifty-three years ago, and has been a resident of Minneapolis for the past forty years. He was county commissioner of Hennepin county 1886-1888. Chairman of the joint committee of Hennepin and Ramsey counties that built the Lake Street and Marshall Avenue bridge. Was appointed state deputy oil inspector for the Minneapolis district by Governor John A. Johnson and served from 1905 to 1909. At present special representative of the Elaborated Ready Roofing Company of Chicago, Ill.

## TWENTY-NINTH DISTRICT.

W. I. Norton was born in Allegan county, Michigan, April 28, 1880. He graduated from the Marshall high school, and afterwards from the University of Minnesota, having been a student in the Colleges of Science, Literature and Arts, and that of Law. He is now engaged in the general law practice in the city of Minneapolis. Served in the legislature of 1913.





Paul J. Marwin was born on a farm at Lund, Wisconsin, in 1885. He came to the city of Minneapolis in 1890. He is a graduate of the Minneapolis graded school, North Park College, Chicago, Ill., and the University of Minnesota. He is a lawyer engaged in active practice.

#### THIRTIETH DISTRICT.

Frank E. Nimocks was born in Hillsdale county, Michigan, 1865, came to Minnesota in the year 1868. Was educated in the public schools of Minneapolis and later graduated from the Barnard Business College; then was engaged in the newspaper work on the reporter staff of the Minneapolis Journal and Tribune. He later took a course of dentistry in the New York College of Dentistry, and practiced that profession in Minneapolis. For several years past he has been manager of the Minneapolis Rebate Company and is still engaged in that business. He has represented this District in the 1907, 1909 and 1913 sessions.



Edward St. J. Condon was born in Chicago, Ill., and educated in the Minneapolis public schools. He graduated from the University of Minnesota, College of Law, in 1907 and has been ever since engaged in the practice of law in Minneapolis.

## THIRTY-FIRST DISTRICT.

Thomas Kneeland is a native of Maine; was graduated from Bowdoin College in 1874; admitted to the practice of law at Portland, Maine, in 1879; in Minnesota in 1880, and to the United States supreme court in 1903. He was a member of the house of the sessions of 1909, 1911 and 1913. He is a member of the Efficiency and Economy Commission appointed in 1913 to reorganize the departments in the civil administration of the state government. He was married in 1887 to Josephine W. Underwood of Belleville, Illinois. Since 1880 he has resided in Minneapolis where he engaged in the practice of his profession with offices in the Security Bank Building.



Charles L. Sawyer was born in Lee, Stafford county, New Hampshire, March 28, 1860. Educated in district schools to the age of 18. Completed preparatory course at New Hampton Institution, New Hampton, N. H., in 1884. Entered Dartmouth College same year, graduating in classical course, 1888, receiving the degree of A. B. and becoming a member of the Phi Beta Kappa Fraternity. Received degree of A. M. in 1891 from same institution. Superintendent of schools at Waukegan, Illinois, 1888 to 1892. Principal South High School, Minneapolis, Minnesota, 1892 to 1899. In the meantime studied law, University of Minnesota, graduating in class of 1897. Admitted to Minnesota Bar same year. Engaged in the real estate business in Minneapolis since then. Member of house in 1907, 1909 and 1913. Resides at 1916 Columbus avenue, Minneapolis.



## THIRTY-SECOND DISTRICT.

John Swanson was born at Karlskrona, Sweden, in 1872. Educated in the public schools of that country and came to Minneapolis, Minnesota, in 1892. Has been engaged in the grocery business since that time. Is married and has five children.



A. O. Devold was born in Stockholm, Sweden, in 1880. Came to Minneapolis in 1893. was educated in the Minneapolis public schools and is a printer by trade. He is Associate Editor of "Gaa Paa," a Norwegian paper, published in Minneapolis.



## THIRTY-THIRD DISTRICT.

Paul Willis Guilford was born at Minneapolis, Minnesota, January 15, 1876. Was educated in the public schools of that city. Is a graduate of the academic department of the University of Minnesota, class of 1897, and a graduate of the law department in 1900. Is married and is engaged in the practice of law in Minneapolis. Served as a member of the Minneapolis charter commission of 1912-13, and has taken an active interest in public matters in Minneapolis.

John A. Larimore was born in Ohio, in 1869. He came to Minnesota to attend the university, in 1885, and has since resided in the state. He is a graduate of the Minnesota State University and a lawyer in active practice. Except as school director and in other administrative capacities, he has not before held public office.



#### THIRTY-FOURTH DISTRICT.

Livingston A. Lydiard was born on a farm in Hennepin county, Minnesota. He is a graduate of the Law Department of the State University. Held the position of city clerk in the city of Minneapolis from January 1st, 1897, to January 1st, 1909. He is engaged in the real estate business in the city of Minneapolis. Served in the 1911 and 1913 sessions.

John M. Harrison, born in Minneapolis, Minnesota, in 1875. Attended public schools in Minneapolis and the University of Minnesota, graduating from the law department in 1899. Entered the fire insurance business in 1891, and now associated as secretary and manager with the Conklin-Zonne-Harrison agency, doing a general insurance business.





**THIRTY-FIFTH DISTRICT.**

James Dwyer was born at St. Stephens, New Brunswick, in September 20, 1858. He came to Minnesota on October 9th, 1880, and has lived in Minneapolis since that time, at 2828 Fourth Street North. He was formerly engaged in the lumber business, but is now engaged in the ice business. He served in the city council for twelve years, and in the 1913 session of the legislature.



J. W. Wilson was born in Norway in 1865. Came to the state of Iowa in 1883 and to Minnesota in 1884. Has lived in the district ever since. Is engaged in the mercantile business in the city of Minneapolis. Served in the 1913 legislature. Introduced and secured the passage of the Minimum Wage Bill and worked hard for the betterment of labor.

**THIRTY-SIXTH DISTRICT.**

Thomas H. Girling, age 49, resides at Robbinsdale. Forty-two years resident of Hennepin county. Member of house 1903.

Charles E. Hulbert was born at Ann Arbor, Michigan. Came to Minnesota in 1866 and located in Eden Prairie, Hennepin county, where he has resided ever since. Farmer by occupation. Has filled various town offices. Married.



#### THIRTY-SEVENTH DISTRICT.

T. J. Greene was born in St. Paul and graduated from the Cretin High School of that city; he served four years as deputy clerk of court under the administration of Hon. Edw. G. Rogers and for two years served his county in the position of deputy sheriff. Mr. Greene has always been actively alert to the best interests of his home city and is well and favorably known as agent for the Lion Bonding and Surety Company.

Albin E. Bjorklund was born in St. Paul, Minnesota, December 16th, 1886. Attended local schools, including St. Paul College of Law, from which he graduated in 1907. Served as clerk on the Judiciary Committee in the house of representatives during the session of 1909. Was appointed assistant city attorney for the city of St. Paul in 1911 and served in that capacity for two and one-half years. Now practicing law at 702-703 Germania Life Building, in St. Paul, Minnesota.



**THIRTY-EIGHTH DISTRICT.**

James H. Hynes was born in St. Paul, Minnesota, in 1888, and has lived in his native city all his life. He received his early education in the public schools of St. Paul, afterward attending the Cretin high school. He is at present conducting an undertaking parlor at 1091 Rice Street.



B. G. Novak, a product of Minnesota, born in St. Paul, June 9th, 1887, educated in the public schools of St. Paul, and a successful merchant. Married.

**THIRTY-NINTH DISTRICT.**

Tom J. McGrath was born in St. Paul, Minnesota, October 2, 1886. Educated at Cretin High School, St. Paul, and graduated from the University of Minnesota Law Department 1910, since which time has practiced his profession in the city of St. Paul. Married and has two children.

Joseph M. Thornton was born in St. Paul, in 1872. Received his education in the public and Central High School of St. Paul, where he has lived continuously all his life. He is a member of the firm of Thornton Brothers, general contractors, doing business in St. Paul. He is serving his second term as a member of the house. His father, P. H. Thornton, was a member of the house during sessions of 1879 and 1881, elected from Scott county.



## FORTIETH DISTRICT.

George H. Moeller was born in St. Paul on February 13th, 1882. He received a common school education, and at the age of fourteen he accepted a position with the St. Paul Dispatch as office boy, and afterwards found employment in the business and circulation departments of the Volkszeitung Printing and Publishing Company. He served in the United States navy in 1899 and 1900, and since that time he has been engaged in the newspaper, telephone, insurance and advertising business. At present he is with the Corning Advertising agency. He is serving his second term in the house.





Leavitt Corning was born in 1870 in what is now the Third ward of the city of St. Paul. He is descended both on his mother's and father's side from Revolutionary ancestors. He received his education in the public schools of his native city, graduating from the Central High School class of 1889, of which class he was president. He was also president of the High School Athletic Association and business manager of the High School "World." After graduation, he was twice elected president of the Central High School Alumni Association. When he was three years old, his parents moved to what is now the Seventh Ward and what was then little more than a stretch of prairie in the westerly portion of the city. He was elected alderman from the Seventh Ward in the year 1908 and served six years or three terms, going out of office when the new commission form of government took effect in the spring of 1914, at which time he was a candidate for mayor, but was defeated. In the fall of 1914, however, he was elected state representative for that portion of the 40th district covered by the Seventh Ward. He is the head of the Corning Advertising Agency, a business which he founded in July, 1904, after having served an apprenticeship in the Advertising Departments of the St. Paul Dispatch and the Morning Pioneer Press, which at that time were separate dailies. His chief accomplishment as alderman was the passage of the Corning Sprinkling Ordinance requiring the Street Railway Company to sprinkle its tracks in the city of St. Paul, an ordinance which after three years of litigation was finally affirmed by the state supreme court. He is married and is the father of two children.

#### FORTY-FIRST DISTRICT.

George W. Rodenberg, senior member, 41st district, house of representatives. Residence, St. Paul, Minn.





Fred F. Brown was born in Dubuque, Iowa, in 1882. Came to St. Paul in June, 1882. Attended public schools of St. Paul and St. Paul College of Law. Now engaged by the Cook Construction Company. Is not married.



FORTY-SECOND DISTRICT.

John B. Sanborn, lawyer, St. Paul, Minnesota, son of General John B. Sanborn, graduate of St. Paul Central High School, University of Minnesota and St. Paul College of Law, served in 1913 session.

George C. Sudheimer was born in St. Paul, Minnesota, forty years ago. Received his education in the public schools of the city of St. Paul and the State University of Minnesota. Has been deputy county auditor of Ramsey county two years, deputy city clerk of the city of St. Paul, for two years, and has been engaged in the practice of law for the past ten years.



## FORTY-THIRD DISTRICT.



H. H. Harrison was born near Wheeling, West Virginia, in 1850, and graduated in the high school and draughting room of mechanical arts. He came west to St. Louis, Missouri, in 1871, owing to poor health, where he studied civil engineering. He came to Minnesota in 1880, laying the foundation for the Stillwater water works system, as well as for numerous other places throughout the north-west. He is a member of the St. Paul society of civil engineers. He has traveled extensively through this country and Europe. He favors the Mississippi and Lake Superior Canal, strict economy in the affairs of state. He also favors the state loaning its surplus money to the farmers at a low rate of interest on real estate.

Carl G. Malmberg, was born in Smoland in Southern part of Sweden, in 1872. Emigrated to America in 1886 and settled at Stillwater, Washington county, Minnesota. Attended the public schools of that city. Later moved and settled at Forest Lake, Washington county, where he organized the Peoples' State Bank of which he is now president, and is director of other banks.



## FORTY-FOURTH DISTRICT.



Albert F. Pratt, 42 years of age. Born and raised on a farm in Anoka county. Graduated from the University of Minnesota Law School, 1895. Was county attorney of Anoka county from 1899-1914. First Lieutenant 14th Minnesota Volunteer Infantry, Spanish-American War. Member of Third Infantry, M. N. G. for 26 years. Present rank, Major.

## FORTY-FIFTH DISTRICT.

Charles A. Gilman, son of Charles and Eliza Page Gilman, was born February 9, 1833 in Gilmanton, New Hampshire. Educated at village school (in which he afterwards was the teacher), at Gilmanton Academy, and at Highland Lake Institute, East Andover, New Hampshire. Taught in country and village schools four years, and grammar classes in the Gilmanton Academy at odd times. Was elected highway surveyor at 21. Came to Minnesota May 1, 1855, settling at Sauk Rapids, Benton county, less than two miles from his present St. Cloud residence. Farmed some, explored northern Minnesota extensively for fifty years, buying and selling lands largely. While holding both the offices of register of deeds and county auditor of Benton county he was appointed to the St. Cloud U. S. Land Office in 1861 by President Lincoln, and subsequently was appointed to the same office by Presidents Johnson and Grant, and moved when so appointed to St. Cloud. Was elected in 1867 state senator for the third district which included half the state, serving in the sessions of 1868 and 1869—he and Hon. H. L. Gordon, now in Los Angeles, Cal., being the only senators of those years now living. Was representative from 1875 to 1879, inclusive, and was speaker of the house in 1868 and 1869. In 1869 he was elected lieutenant governor, and was re-elected in 1881 and 1883, the last time for a three year term, making him presiding officer (and the only one) in the legislature for nine consecutive years; and now, after a lapse of twenty-eight years from his last legislative service and forty-seven years after his election as senator he has just been elected again to the house—and during his term he will celebrate his 82nd and 83rd birthdays. He was admitted forty years ago to practice law in the state, and United States courts, though he practiced little except in cases of interest to himself or to his family; also practiced in United States Land Office cases before the Department of the Interior. By resolution of the house he was made one of the prosecuting attorneys in the Impeachment case by the state against Judge Page of Austin in 1879. Was chairman of the Republican district committee, and manager for Hon. Knute Nelson in the celebrated Nelson-Kindred contest for congress in 1882, and was librarian in the state law library from 1894 to 1899 inclusive. During all those years he has been more or less engaged in stock farming, building saw-mills, exploring and lumbering. On January 1, 1857, he and Miss Hester Cronk were married at Sauk Rapids. Had fourteen children of whom only six survive; and since March, 1910, he has been a widower.





Edward Indrehus, born in Bremanger Parish, near Bergen, Norway, 1873. Emigrated to America in 1890. Received his education in his native land and in the evening schools in Minneapolis. Employed as a mechanic at the shops of the C., M. & St. P. R. R. at Minneapolis. Later he was employed by the Great Northern R. R. Company at St. Cloud, and also by the M. & St. L. R. R. Co. at Minneapolis. In the fall of 1900 he ventured into pioneer life in moving on to a tract of wild timber land in Benton county and made a farm of it and has resided there since. He is married. His postoffice address is Foley, Minn. For the past nine years he has been employed by the Minnesota Game and Fish Commission as a warden. Was a delegate alternate to the last democratic national convention at Baltimore.

#### FORTY-SIXTH DISTRICT.

F. E. Minnette was born March 9th, 1859, on a farm, helping his parents in the summer and going to school in the winter, until he was twenty years old. Began teaching school in 1881. In 1892 was elected a member of the legislature and re-elected a member of the legislature in 1902. In 1908 in one of the hardest contests witnessed in Sauk Centre, Minn., was elected its mayor, and was re-elected mayor in 1909 by a still larger majority. Served as president and secretary of the Stearns County Agricultural Society for a number of years and is serving as its secretary at the present time. He was a member in 1911 and 1913.





Henry Stoetzel was born in Germany in 1873. Came to Stearns county, Minnesota, with his parents in 1878. Educated in the common schools and the St. Cloud Normal. Taught school in Stearns county for seventeen years. Has held the office of town clerk and several offices in co-operative associations. Married.

#### FORTY-SEVENTH DISTRICT.

Iver J. Lee was born in Gulbrandsdal, Norway, in 1861. Came to America with his parents in 1872 and settled in Pope county where he has resided ever since. He graduated from the Normal School at St. Cloud in 1884; taught school and worked on the farm a number of years. Was elected county superintendent of schools at the age of twenty-five and held that position for twelve years. Mr. Lee is married and at present engaged in farming. Served in the 1909 and 1911 sessions and the special session of 1912.



Carl A. Wold was born in Jackson county, Minnesota, in 1870. Moved to Brandon with his parents in 1882 where he remained on the farm until 1889 when he entered the high school at Alexandria from which he graduated. Then spent three years at the State University taking a general academic course and some law. Has been engaged in farming, general merchandise business, and now is the editor of the Park Region Echo, published in Alexandria. Is at present a member of the Alexandria Board of Education. He is married.



## FORTY-EIGHTH DISTRICT.



Lewis C. Spooner was born in Erie county, New York, where he received his education in the common schools. He came to Litchfield, Minnesota, in 1875, to take charge of the public schools of that city which position he held for two years. During that time he was admitted to the bar and practiced there until 1881. He removed to Morris, Minnesota, where he practiced until 1886, when he removed to Chicago, taking the position of General Attorney of the Plano Manufacturing Company. He remained in this position until 1891 when he became general counsel of the Deering Company. He returned to Morris, Minnesota, in the spring of 1896, and continued the practice of law until 1902 when he practically retired. His farm of 3,000 acres surrounds the county fair grounds and school of agriculture at Morris, Minnesota. Mr. Spooner was very active in securing the New State Prison at Stillwater, the New State Home School for Girls, the two-cent fare law and the commodity rate law. He was also the author of the original resolution which resulted in the appointment of the Efficiency and Economy Commission. He was a member of the sessions of 1907, 1909, 1911 and 1913.

Sam Y. Gordon was born in Lexington, Ind., Sept. 14, 1864. Lived in Minnesota since 1862. Founder and publisher of the Inter-Lake Tribune since 1885. Has served as a member of the city council, board of education, for 18 years. Postmaster for 13 years. Is president of Browns Valley Commercial Club and County Fair Association. Served as lieutenant-governor, 1910-12. Elected in 1914 to represent Traverse county in the house by a large majority.



J. H. Erickson was born in the province of Dalsland, Sweden, in 1866. Came with his parents to Goodhue County in 1869 where he attended the public schools. Came to Big Stone county locating at Clinton in 1886, engaging in the lumber and mercantile business, and in 1892 in the banking business. Member of school board twenty-four years, village treasurer twenty years, cashier of the Bank of Clinton, now the First National Bank, since its organization in 1892; member of the state and county Republican committees at various times. Married.



Ole A. Pikop was born in Sigdal, Norway, in 1866. Came to America with his parents in 1869, settling in Houston county, Minnesota, where they lived three years; then moved to Grant county to live on a homestead in what is now Elbow Lake township, and on which he still lives, farming a section of land. Has held various township offices.

#### FORTY-NINTH DISTRICT.

George W. Burrows was born in 1867, on a farm in Wright county, Iowa. Graduated from the Iowa Business College at Des Moines in 1889. Moved to Breckenridge in 1899 where he has since been engaged in the real estate, abstract and farm loan business. He is vice-president of the Breckenridge National Bank, treasurer of the Breckenridge Telephone Company, treasurer of the Breckenridge Development Company, Director of the Farmers' Co-Operative Elevator Company. Has held many minor offices including county commissioner. Is married. Was a member of the 1913 house.





Knud Wefald, representing Clay county, born in Norway, Nov. 3, 1869. Engaged in the retail lumber business. Married; lives at Hawley. Was a member of the house of 1913.

#### FIFTIETH DISTRICT.

Elmer E. Adams was born at Waterbury, Vt., December 31, 1861, attended school at Morrisville, Vt., until sixteen years of age when he came to Minneapolis and entered the University of Minnesota in 1878. He graduated from the University in 1884 and located in Fergus Falls, becoming editor of the Fergus Falls Journal. After twenty-eight years of newspaper work on the Journal he was elected president of the First National Bank of Fergus Falls which position he now holds. He is also engaged in the flour milling and jobbing business and is a director in a number of Fergus Falls institutions. He has been an active republican but never held office except to serve as a regent of the University of Minnesota to which office he was appointed by Governor Clough and reappointed by Governor Van Sant. He resigned as regent to become a member of the legislature and served in the sessions of 1905, 1907 and 1909. He married Miss Fanny K. Cowles of Rochester, Minn., in 1890 and they have one son and two daughters, Helen Marjorie, a graduate of Wellesley, Samuel Philip, a senior at Yale and Dorothy Quincy, a senior at Smith college.



J. T. Johnson was born in Waseca county, Minnesota, 54 years ago. Settled in Fergus Falls in 1878. Served in sessions 1907, 1909, 1911 and 1913.



H. A. Putnam was born in Sherburne county in 1865. Attended the common schools and spent three winters at the St. Cloud Normal. After teaching four terms of school went to farming in Amor township. Has farmed continually for twenty-five years. Served in the 1909, 1911 and 1913 sessions. Married.

John B. Hompe, born in Amsterdam, Holland, in 1846. Came to America in 1849. In 1862, at the age of 16, enlisted. Took part in all the battles of the army of the Potomac until close of the Civil War. Came to Minnesota in 1876. Served in the house session of 1889, in the senate in sessions of 1891 and 1893; acted as president of senate in 1891 on account of the illness of Lieutenant Governor Ives. Elected to legislature November 3rd, 1914.





## FIFTY-FIRST DISTRICT.

Levi M. Davis was born in Jackson county, Indiana, fifty-three years ago. He was educated in the district schools of Jackson county and in the high schools of Clear Spring, Indiana, and Sauk Center, Minnesota. Was admitted to the bar in December, 1881. Has held the office of county attorney of Todd county and village attorney of Long Prairie. He is married.

Charles S. Wilkins, was born at Rochester, Minnesota, in 1873. Has been employed in the railway service and as a traveling salesman. Is now engaged in the hotel business in his home town of Wadena.



## FIFTY-SECOND DISTRICT.

Farley A. Dare was born at Elk River, Minnesota, thirty-eight years ago. He received his education in the Anoka, Minn., public schools, as well as his first newspaper experience. Has lived at Walker, Minn., for the past ten years as editor and publisher of the Walker Pilot; was president of the Northern Minnesota Editorial Association in 1912, and for the past three years has been president of the Walker school board. In 1913 he was elected one of the vice-presidents of the State Editorial Association.





A. M. Peterson was born in Norway in 1877. Came to Minnesota at the age of four years. Educated in the public schools of Minnesota. At the age of twenty years he enlisted in the third regiment, United States Army, at the outbreak of the Spanish-American war and served until the close of the war. Employed in the United States customs service at Baudette from 1902 until 1905, and at Minneapolis from 1905 to 1910. Graduated from the University of Minnesota Law School and has practiced law at Coleraine since 1910. City attorney for Coleraine, three years; also attorney for village of Marble and Iron Range township; president Coleraine Commercial Club two years; president Carnegie Library Board of Coleraine two years. Married.



## FIFTY-THIRD DISTRICT.

Charles W. Bouck was born in Rockford, Illinois, the 29th day of February, 1852. Moved onto a farm at an early age. Worked in a mercantile store at Independence, Iowa, at the age of twenty. Moved to Brainerd, Minnesota, in 1880, and there entered the employ of the Northern Pacific as a bridge builder and carpenter. Moved to Royalton in 1885, where he has resided ever since. Owns, together with his son, a hardware and implement store at Royalton. Owns several farms in southern Morrison county, and is heavily interested in Morrison county lands. Lives on a farm within the village limits of Royalton. Served in 1911 and 1913 sessions and re-elected to the 1915 house by a large majority.





Edward R. Syverson was born in Highlandville, Iowa, May 19th, 1876; came to Minnesota in 1878; was educated in the common schools and in Concordia College of Moorhead, Minnesota, has been for several years in the mercantile and insurance business. Is married and resides at Ironton.

Louis W. Vasaly was born in Little Falls, Minnesota, in 1879, where he has since resided. He is a graduate of the Little Falls high school and of the Minnesota University. He is a lawyer by profession and has been city attorney of Little Falls for six years. Married.



#### FIFTY-FOURTH DISTRICT.

Chas. H. Warner was born in Indiana in August, 1866, and in the fall of the same year his parents settled on a hardwood timber farm in Wright county, Minnesota. Taught school, read law, owned and published the Aitkin Age. Secretary Republican State Central Committee in 1904. Superintendent state immigration department 1905-1906. Member of the 1911 and 1913 sessions. Resides at Aitkin where he is engaged in the real estate business.



Spencer J. Searls was born in St. Paul, Minnesota, in 1887. Graduated from the Central high school of St. Paul and the University of Minnesota. Was admitted to the bar in 1908, and has been engaged in the practice of law at Carlton, Minnesota, since the year 1910, during which time he has held the offices of city attorney and examiner of titles. He has served as a member of the board of education and is secretary of the Carlton Commercial Club.



#### FIFTY-FIFTH DISTRICT.

Henry Holmes was born in St. Paul, in 1861. Educated at Carleton College, Northfield, Minnesota, and Hartford Theological Seminary, Hartford, Connecticut. In active pastoral work for thirty years. Is serving the Congregational church at Monticello, Minnesota. Was president of the Minnesota Anti-Saloon League from 1903 to 1908. Writer and lecturer. Married.

Anton Peterson was born in St. Paul, Minnesota, in 1875. Moved to Kanabec county with his parents in 1876. Received his education in the country schools of Kanabec county. Has held the offices of school district clerk, assessor and justice of the peace. Was county auditor of Kanabec county from 1904 to 1915. He is married.





## FIFTY-SIXTH DISTRICT.

Adolph S. Larson was born in Sweden thirty-five years ago. Mr. Larson came to Sandstone in 1893 and has since been engaged in the mercantile business. Was a member of the house in the 1913 session. He is married and has five children.

Elias Nordgren was born in the province of Jentland, Sweden, June 23, 1872; came to Minnesota in the year of 1892 and located in Chisago county the same year. Has been engaged in the mercantile business at Sunrise, Minnesota, for about 20 years; during that period has held various offices in the town and county—such as town clerk for several years, a member of the school board, served as postmaster for about 16 years until he resigned at the beginning of this year. He has served as county commissioner for 12 years and during the last eight years was chairman of the board. He is married and resides on his farm at Sunrise, Minn.



## FIFTY-SEVENTH DISTRICT.

William J. North was born in Milwaukee, Wisconsin, in 1880, and moved to St. Paul a year later. Was educated in the public schools of St. Paul. Is engaged in the brokerage business in the city of Duluth, his present residence. Married.

James W. Woodfill was born in Washington county, Pennsylvania, in 1851, moved to Two Harbors in 1895, where he has since resided. Is a locomotive engineer by occupation. Is married.



#### FIFTY-EIGHTH DISTRICT.

Anton Borgon was born on a farm in Norway in 1851. Settled in Minnesota in 1871. Worked as railroad engineer between St. Paul and Duluth until 1883, and has since been in the grocery business at Duluth where he resides. Member of the house in 1909, 1911 and 1913. Married.

Edward R. Ribenack, born in the village of Kilbourne, Wisconsin, November 26, 1869. Located in Duluth, Minnesota, in the year 1890. Is now one of the proprietors of the Hotel Lenox, Duluth. Served in the city council of Duluth, representing the Fifth Ward, for four years. Elected to the state legislature and served during the sessions of 1911 and 1913.







## FIFTY-NINTH DISTRICT.

William L. Bernard was born in Bloomington, Hennepin county, this state, in 1862. Received a common school education and course at business college. Moved to Duluth in 1894, was elected alderman in 1909 and 1911. Is married and is at present engaged in the retail wood business.

E. N. Nelson was born in Sweden 36 years ago. Received a public school education and emigrated from there in 1902 locating at Boston, Mass. He moved to Duluth in July, 1903, where he has since resided. He organized the E. N. Nelson Sash & Door Company in 1910 of which he is the president and manager.



## SIXTIETH DISTRICT.

Fred W. Bessette was born May 5, 1877, in Mantorville, Minnesota. Educated in Mantorville and Minneapolis. Resident of St. Louis county for 16 years. District ranger in Minnesota Forest Service for past three years.

Samuel C. Scott was born at Cozenovia, New York, August 31, 1870. Finished his academic work at Cozenovia Seminary in 1895, came to Minnesota and finished his professional course at the Law College, University of Minnesota in 1901, and has since been engaged in the practice of law in this state, and now resides at Hibbing, Minnesota.



## SIXTY-FIRST DISTRICT.

John H. Gill was born at Allouez, Michigan, in 1880. Moved to Minnesota in 1885 with his parents and settled in St. Louis county. Was educated in the common schools of Soudan and Mountain Iron. He is a steam shovel engineer by occupation.

Charles T. Murphy was born at Fargo, N. D., in 1887. Moved with his parents to Moorhead, Minnesota, in 1891. Graduated from Moorhead high school and Law Department of the University of Minnesota. Married and resides at Aurora, Minnesota, where he has been engaged in the practice of law for the past six years.



## SIXTY-SECOND DISTRICT.



Lloyd G. Pendergast was born at Durham, New Hampshire, in 1842. Removed to Minnesota in April, 1857. Enlisted May 5th, 1861, in Company "I", First Minnesota Volunteer Infantry. Transferred to Company "C", First United States Cavalry, October 20th, 1862. Honorably discharged on June 27th, 1864. Served on the state grain force two years from April, 1899. Was nominated for lieutenant governor on the Democratic ticket in 1906, receiving 103,000 votes. Served as custodian of the Old Capitol from 1908 to 1911. Since that time has been engaged in the real estate business in Bemidji.

H. J. Miner was born at Albion, Michigan, in 1869, where he received a common school education and learned the printer's trade. He removed with his parents to Jamestown, North Dakota, in 1886, where he was employed in newspaper offices and afterward established the Wells County Index, Sykeston, North Dakota. In 1904 he removed to International Falls where he became interested in the International Falls Press and Border Budget. He is also interested in real estate and timber lands. He has been a member of the city council at International Falls, and has also been a member of both house and senate in the state of North Dakota. He is married.



## SIXTY-THIRD DISTRICT.



Henry O. Bjorge is a native of Lake Park, Becker county. Forty-three years old. Served as a member of the house during the sessions of 1905, 1907, 1909 and 1913. Is a graduate of the State Normal school of Moorhead and of the Law Department of the University of Minnesota. Engaged in farming.

E. R. Hinds was born in Pennsylvania fifty-eight years ago; received his education in the common schools of Benton, Maine; settled in Hubbard, Minnesota, in 1879. Mr. Hinds has served in the house in the 1903, 1905 and 1909 sessions. He retired voluntarily after the 1909 session and was elected without opposition in 1914. Has held the offices of county auditor, county commissioner and town and school offices and has been postmaster of Hubbard, where he resides. He is engaged in the occupation of farming.



## SIXTY-FOURTH DISTRICT.

Albert L. Thompson was born on a farm in Worth county, Iowa, in 1871. His parents were Norwegian pioneers. He received a high school and academic education and after four years experience as a bank clerk took up the study of law, graduating from the George Washington University, Washington, D. C., in 1903. He practiced his profession in Northwood, Iowa, until the spring of 1907, when he moved to Mahanomen, Minnesota, where, in addition to his law business, he organized the Security State Bank and is now its president. He married Caroline Johnson in Northwood, Iowa, in 1897, and they have one son, Julian Russel, age 16, and twin daughters, Mildred and Marie, age 14. Mr. Thompson is president of the village council of Mahanomen and member of the board of education.



## SIXTY-FIFTH DISTRICT.

Oscar T. Stenvick is a lawyer residing at Bagley, Clearwater county. Was born in Fillmore county, Minnesota. Attended the public schools at Harmony, Minnesota, Decorah Institute at Decorah, Iowa, and the Northern Illinois College at Dixon, Ill. Taught school for several years, during which he was a professor in the Southern Minnesota Normal College at Austin, Minnesota, of which institution he is a graduate. He has been county attorney of Clearwater county and is a member of the school board of Bagley high school. He is thirty-eight years of age and married.



## SIXTY-SIXTH DISTRICT.

T. T. Morken was born in Norway in 1852 and came to Goodhue county, Minnesota, in 1874, removing to Polk county in 1892. He served as county commissioner of Polk county, from 1900 to 1904 and served as judge of probate from April 1st, 1906, to January 1st, 1913, and served as representative in the session of 1913.

John H. Boyd was born in Jasper county, Iowa, in 1861. Received his early education in the country school and later at the high school at Nevada, Iowa. After graduating at the high school he entered Drake University of Des Moines and worked his way through the two years law course then offered. After graduating was admitted to the bar and practiced law for a time, later entering into business in partnership with a brother. A few years later he engaged in the real estate business in which vocation he has since been engaged.





## SIXTY-SEVENTH DISTRICT.

Paul Marschalk was born in the province of West Prussia, Germany. Came to Minnesota at the age of eighteen, and settled with his parents on a farm in Scott county. One of the first homesteaders on Lake of the Woods, Beltrami county, on which lake he has been engaged in commercial fishing for the last twenty-three years. Moved to Warroad, Roseau county, in the spring of 1909 where he served as mayor, and member of the school board in 1911 and 1912. Member of the house in 1913. Common school education. Forty-six years old, and married.



P. H. Konzen was born in 1857 in Chickasaw county, Iowa. Was educated in the public schools of Lawler and academy at Bradford, Iowa, and completed his education by a term at the University at Iowa City. He came to Minnesota in 1881 and was admitted to the bar in the same year and has been engaged in the practice of law since that time. Has held the office of county superintendent of schools, county attorney, member of the State Drainage Board and various town and village offices. He is married.



Charles L. Stevens was born near Bunker Hill, Illinois, February 1, 1867. Was admitted to the bar in Illinois in 1892 and in Minnesota in 1894. Editor of Warren Register since 1894. Secretary of Warren school board since 1909. Delegate from Ninth Minnesota District to Republican National Convention in 1912. Married.



P. H. Konzen



## OFFICERS OF THE SENATE

### SECRETARY OF THE SENATE.

George W. Peachey was born in Waupun, Wis., on September 3, 1853. He came to Minnesota in June, 1856, and is now engaged in the real estate and loan business at Owatonna, Steele county. He has held the office of clerk of court twelve years, was a member of the board of education for eight years, a member of the hospital board for two years, a member of the state senate for four years, and secretary of the senate during the sessions of 1909, 1911 and 1913. He has always been an active Republican politically. He is married.

### FIRST ASSISTANT SECRETARY OF THE SENATE.

Leland S. Duxbury, Caledonia, born in Fillmore county, Minnesota, November, 1888. Graduated from the Academic Department of the University of Minnesota in 1910, from the Harvard Law School in 1914, and is a member of the bar.

### SECOND ASSISTANT SECRETARY OF THE SENATE.

Wilbur E. Hutchinson was born at Waterloo, Wis., on May 27, 1867. He came to Minnesota in 1879, and is now engaged in newspaper business at Eagle Bend, Todd county, Minnesota. Was assistant enrolling clerk in the senate in 1909-11 and 1913. He has always been an active Republican politically. He is married.

### THIRD ASSISTANT SECRETARY OF THE SENATE.

Frank A. Holcomb was born in Chisago county, Minn., April 29, 1868. Was educated in the public schools of that county, and later graduated from the Academic Department of Gustavus Adolphus College in 1887. He took up the study of pharmacy and in 1890 graduated from the Minnesota Institute of Pharmacy, Minneapolis, Minn. Mr. Holcomb was enrolling clerk of the house sessions 1901, 1902 and 1903, and of the senate 1907, and now owns and conducts a drug store at 960 Payne Ave., St. Paul, Minn. He is married.

### FOURTH ASSISTANT SECRETARY OF SENATE.

P. W. Pitcher was born in 1860 in Mankato, Minn., where he still resides.

## ENROLLING CLERK OF SENATE.

George M. Landon was born at St. Louis, Missouri, August 22, 1877. He received a common school education. He came to St. Paul, Minnesota, in April, 1896, and was employed in the State Bank of St. Paul until April, 1898, when he enlisted in Company "D," 13th Minnesota, U. S. V., with which he served in the Philippine Islands during the Spanish War and the Philippine Insurrection. Was mustered out with the regiment in San Francisco, on October 4, 1899. Upon his return to St. Paul he entered the employ of the Stock Yards National Bank, South Saint Paul. He is now secretary of the Walter T. Lemon Co., Inc., bonds and general insurance. Served as enrolling clerk of the senate during the session of 1909. He was appointed chief clerk under the supervisor of the census for the Fourth district in 1910. Is the present secretary of the Republican Club of Ramsey county. He is married and has one child.

## ENGROSSING CLERK OF SENATE.

James D. Doran was born in Wisconsin, April 30, 1878. In 1880 he moved with his parents to Swift county, Minnesota, and since 1891 has resided at Grand Rapids, Itasca county, Minnesota. Attended the Law Department of the University of Minnesota, and was admitted to the bar in 1906.

## SERGEANT-AT-ARMS OF SENATE.

Ira Padden, sergeant-at-arms, was born in Mower county, and was assistant sergeant-at-arms in 1907 and 1909.

## ASSISTANT SERGEANT-AT-ARMS.

Harry A. Lieder was born in Rice county, on October 28, 1892, and has lived there continuously since then.

## CHAPLAIN OF THE SENATE.

Rev. Andrew David Stowe, B. D., was born in Readsboro, Vermont, April 21, 1851. He removed to Waterville, Minnesota, with his parents in June, 1856. He was educated in the public school, Shattuck school, Faribault and Seabury Divinity School at Faribault, Minnesota. He was ordained as a deacon June 13, 1880, in the Cathedral at Faribault, and to the Priesthood December 19, 1880, in St. Paul's church at St. Paul. He became Rector of Trinity church, at Anoka, Minnesota, and in charge of Elk River, Becker and Princeton, August 30, 1880, in which capacity he served until April 1, 1888, when he became Rector of Ascension church at Stillwater. He resigned Ascension church on Easter, 1900, and assumed charge October 1st, 1900, of Christ church, Minneapolis, also having had

charge, during this time, of St. Matthew's church, St. Anthony Park, Epiphany church at Hamline and Grace church in Minneapolis. He has served as the secretary of the diocese of Minnesota since October 1st, 1885, being appointed to that office by the late bishop of the diocese, the Right Reverend H. B. Whipple, D. D., LL. D. and has since been annually chosen to that office. He married Frances Ellen Jacklin of Detroit, Mich. He became in July 1, 1913, traveling missionary of the Episcopal church, with residence in Minneapolis, and office at 519 Oak Grove Street.



## OFFICERS OF THE HOUSE OF REPRESENTATIVES

### CHIEF CLERK OF THE HOUSE.

Oscar Arneson was born in Bergen, Norway, April 16, 1878. He came to America with his parents when three years of age. The family settled in Kandiyohi county and the year following moved to Grant county, where his father conducted a country store at the place now known as Barrett. Mr. Arneson received his early education in the public schools and entered a country newspaper office when a mere boy. He has been in active newspaper work in Grant county for fifteen years and for eleven years was publisher of the Grant County Review at Herman. He served as second assistant clerk in 1907 and as first assistant in 1909 and as chief clerk in 1911 and 1913.

### FIRST ASSISTANT CLERK OF THE HOUSE.

Alfred T. Rustad was born in Columbia county, Wis., June 19, 1872. Removed to Parkdale, Otter Tail county, Minn., with his parents in 1878, and in 1880 they moved to a farm near Browns Valley, where he attended high school, and in the fall of 1889, moved to Wheaton, where he continued his high school studies until 1891 when he attended the Willmar Seminary this state, after which he served as deputy county auditor for three years. In 1894 he was elected to the office of register of deeds of Traverse county, this state, continuing as such until he voluntarily retired January 4, 1915, and on January 6th, was elected to the office of first assistant clerk of the house of representatives.

### SECOND ASSISTANT CLERK OF THE HOUSE.

Walter H. Borgen was born at Duluth, Minnesota, March 21st, 1884, where he has since resided. He attended the common schools until 1898, since which time he has worked as messenger, office-boy, telegraph operator, stenographer, and bookkeeper, and is at present secretary for the Merritts, discoverers of iron in Northern Minnesota. He has been Secretary of the Republican City Central Committee at Duluth since 1911, and was appointed a member of the board of civil service commissioners in 1912. He is married and has three children.

## READING CLERK.

J. Earle Lawler was born at Winona, Minnesota, September 19, 1885. He came to Minneapolis with his parents three years later where he has since resided. His education was received in the grade and high schools of that City.

He is a stain glass artist by occupation but he has been interested in newspaper work and has served on two of the larger Minneapolis dailies. He is a Republican and for many years has been active in that party's organization but has never before sought office. He is married and has one son.

## SERGEANT-AT-ARMS.

Gordon T. Bright, native of New York state, fifty-three years of age. Lived in Minneapolis twenty-three years. Married, has three children. Politics, Republican. Business, printing.

## ASSISTANT SERGEANT-AT-ARMS.

Henry C. Brasie was born at Monticello, Minn., in 1869. He graduated from the Monticello high school; taught school several years; was deputy auditor and auditor of Wright county for nine years; also worked in State Bank of Monticello and served one term as postmaster at that place.

## ENROLLING CLERK.

Crawford Sheldon was born in Dakota county, Minnesota, September 25, 1863. He graduated from the high school at Bellevue, Iowa, in 1884, in which year he returned to Minnesota, and read law in the city of Minneapolis. He was admitted to the bar in that city in the year 1887, and the same year he moved to Little Falls, Minnesota, where he engaged in the practice of law. He was elected superintendent of schools of Morrison county in 1895. At present he is engaged in dairy farming in Morrison county, Minnesota. He was enrolling clerk in 1909 and 1913, engrossing clerk in 1911 and special session 1912. Mr. Sheldon is married and has three children.

## ENGROSSING CLERK OF HOUSE.

Allen H. Spring, engrossing clerk of the house of representatives, is a product of Olmsted county, Minn. He was born near Rochester, Farmington township, October 20, 1878, of German parents, and was one of thirteen children, all of whom were born under the same roof. The mother of this large family still resides on the old home farm. Mr. Spring received a common school education in school district No. 114. He later entered the German school and after completing the prescribed course of studies graduated therefrom and then took a course in Darling's business course of Rochester, Minn., and after completing his course there and successfully passing the examination received his diploma. To further augment and

complete his business education and to fit himself for the occupation he had decided to follow he enrolled as a student in the St. Paul commercial college at St. Paul, Minn., and graduated from that course with high marks in all his studies. His course of education has not only fitted him along English lines, and enabled him to properly enter a business career but it has also given him a command of the German language which he speaks fluently. Returning to Rochester, he entered the employment of the Boston Clothing house and was there engaged in the capacity of salesman for three and a half years. He embarked in business for himself at Moorhead, Minn., and was a successful merchant of that city for three years when because of illness he was compelled to dispose of his business. For twelve years he was bookkeeper and general manager for Mike Kitzman in the Model clothing house, this long and continuous service speaking volumes for the quality of work rendered his employer. During the session of the legislature of Minnesota for the year of 1905 he was elected postmaster of the house of representatives and was again elected for the session of 1907, and has the honor of being the first postmaster under the late Governor John A. Johnson and the first postmaster at the new Minnesota state capitol. During the 1915 legislative session he was the unanimous choice for engrossing clerk and was elected.

#### POSTMASTER OF THE LEGISLATURE.

Edwin Mattson was born in Delaware county, Penn. He served three years in the 2nd Pennsylvania Cavalry, rising to a staff position.

Came to Minnesota in 1879 settling in Wilkin Co. He was a member of the house in 1887-1888.

#### ASSISTANT POSTMASTER OF THE LEGISLATURE.

Benjamin H. Gerlich, born October, 1879, at Blue Earth county, Minnesota. Moved to St. Paul with his father and mother in 1888, educated in the St. Paul public schools, graduated from the Boenish College in 1898, grocery clerk from 1898 to 1903, traveling salesman from 1903 to 1908, in the railroad service from 1908 to 1913. Went into the excavating business in 1913. Elected assistant postmaster in 1915 legislature session.

#### CHAPLAIN OF THE HOUSE.

Rev. Wilbur R. Keesey was born in Philadelphia, Pennsylvania, April 3, 1869. He was educated in the public schools of Philadelphia, and Pennington Seminary, Pennington, New Jersey. He was granted the degree of Ph. B. by the Chicago Seminary of Sciences in 1905. Mr. Keesey has been a member of the Minnesota conference of the Methodist Church since 1891, and has served some of the leading churches in the conference, including Owatonna Northfield and Trinity, St. Paul. He is now pastor of Centenary Methodist church, Mankato.

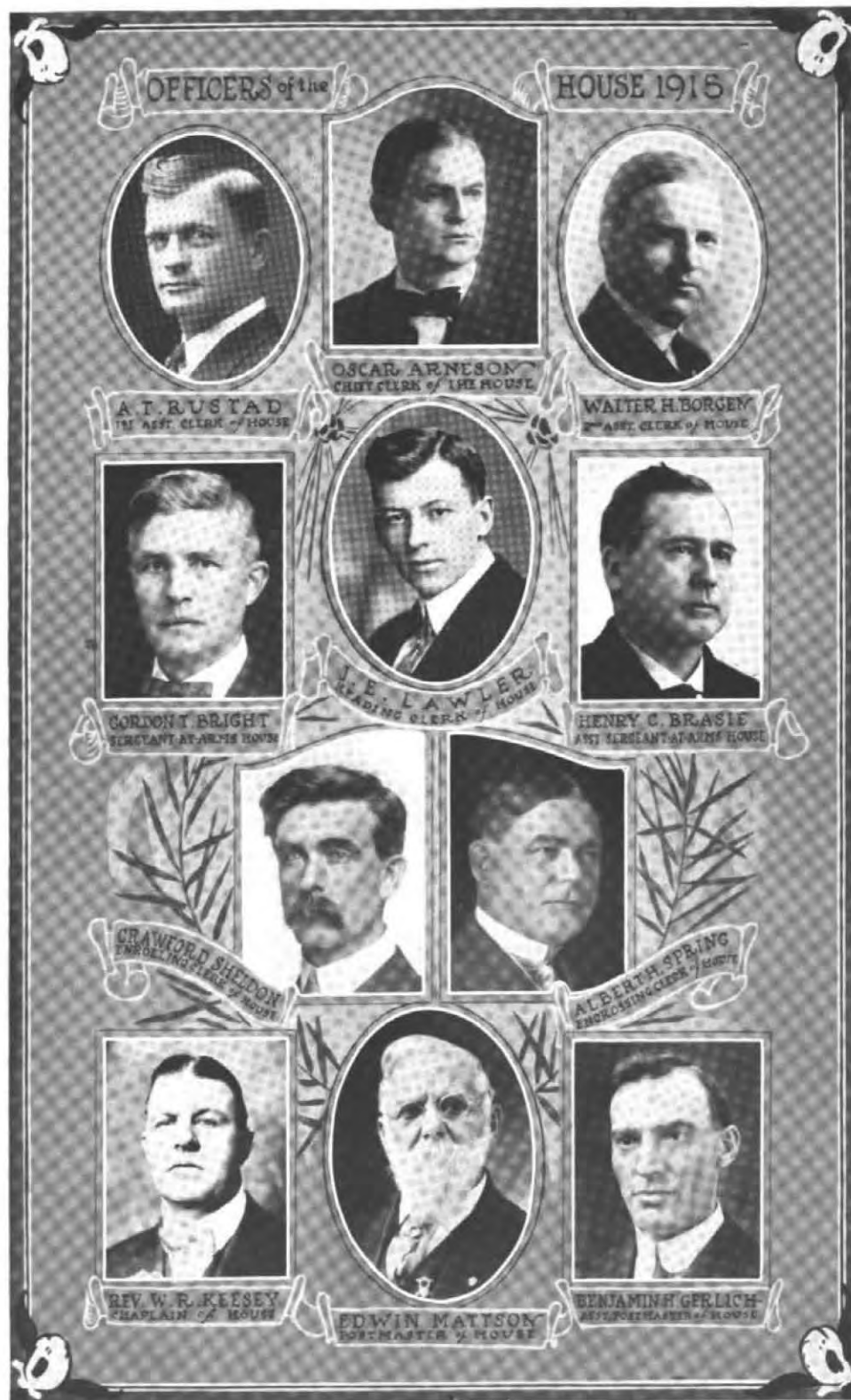

# UNITED STATES GOVERNMENT



# UNITED STATES GOVERNMENT

Woodrow Wilson, of New Jersey, President of the United States.....\$75,000  
Thos. R. Marshall, of Indiana, Vice President..... 12,000

## SIXTY-FOURTH CONGRESS

March 4, 1915—March 4, 1917.

### THE SENATE.

Thos. R. Marshall, of Indiana, President of the Senate.

| State           | Name                     | Party | Terms<br>Expire | Home<br>Postoffice |
|-----------------|--------------------------|-------|-----------------|--------------------|
| Alabama .....   | John H. Bankhead.....    | D     | 1919            | Fayette            |
|                 | Oscar W. Underwood.....  | D     | 1921            | Birmingham         |
| Arkansas ....   | Joseph T. Robinson.....  | D     | 1919            | Little Rock        |
|                 | James P. Clarke.....     | D     | 1921            | Little Rock        |
| Arizona .....   | Henry F. Ashurst.....    | D     | 1917            | Prescott           |
|                 | Marcus A. Smith.....     | D     | 1921            | Tucson             |
| California .... | James D. Phelan.....     | D     | 1921            | San Francisco      |
|                 | John D. Works.....       | R     | 1917            | San Diego          |
| Colorado .....  | John F. Shafroth.....    | D     | 1919            | Denver             |
|                 | Charles S. Thomas.....   | D     | 1921            | Denver             |
| Connecticut ..  | Frank B. Brandegee.....  | R     | 1921            | New London         |
|                 | George P. McLean.....    | R     | 1917            | Simsbury           |
| Delaware .....  | Henry A. duPont.....     | R     | 1917            | Winterthur         |
|                 | Willard Saulsbury .....  | R     | 1919            | Dover              |
| Florida .....   | Duncan U. Fletcher.....  | D     | 1921            | Jacksonville       |
|                 | Nathan P. Bryan.....     | D     | 1917            | Jacksonville       |
| Georgia .....   | Augustus O. Bacon.....   | D     | 1919            | Macon              |
|                 | Hoke Smith .....         | D     | 1921            | Atlanta            |
| Idaho .....     | William E. Borah.....    | R     | 1919            | Boise              |
|                 | James H. Brady.....      | R     | 1921            | Pocatello          |
| Illinois .....  | Lawrence Y. Sherman..... | R     | 1921            | Springfield        |
|                 | Hamilton Lewis .....     | D     | 1917            | Chicago            |
| Indiana .....   | John W. Kern.....        | D     | 1917            | Indianapolis       |
|                 | Benj. F. Shiveley.....   | D     | 1921            | South Bend         |
| Iowa .....      | William S. Kenyon.....   | R     | 1919            | Fort Dodge         |
|                 | Albert B. Cummins.....   | R     | 1921            | Des Moines         |
| Kansas .....    | Charles Curtis.....      | R     | 1921            | Topeka             |
|                 | William H. Thompson..... | D     | 1919            | Garden City        |
| Kentucky ....   | Ollie M. James.....      | D     | 1919            | Marion             |
|                 | J. C. W. Beckham.....    | D     | 1921            | Frankfort          |
| Louisiana ....  | Joseph E. Ransdell.....  | D     | 1919            | Lake Providence    |
|                 | Robert F. Broussard..... | D     | 1921            | New Iberia         |
| Maine .....     | Charles J. Johnson.....  | D     | 1917            | Waterville         |
|                 | Edward C. Burleigh.....  | R     | 1919            | Augusta            |
| Maryland .....  | John Walker Smith.....   | D     | 1921            | Snow Hill          |
|                 | Lee Blair .....          | D     | 1917            | Silver Spring      |

(722)

## THE SENATE—Continued.

| State          | Name                        | Party | Terms<br>Expire | Home<br>Postoffice |
|----------------|-----------------------------|-------|-----------------|--------------------|
| Massachusetts  | Henry Cabot Lodge.....      | R     | 1917            | Nabant             |
|                | John W. Weeks.....          | R     | 1919            | W. Newton          |
| Michigan       | Wm. Alden Smith.....        | R     | 1919            | Gr. Rapids         |
|                | Charles E. Townsend.....    | R     | 1917            | Jackson            |
| Minnesota      | Knute Nelson .....          | R     | 1919            | Alexandria         |
|                | Moses E. Clapp.....         | R     | 1917            | St. Paul           |
| Mississippi    | James K. Vardaman.....      | D     | 1919            | Jackson            |
|                | John Sharp Williams.....    | D     | 1917            | Yazoo              |
| Missouri       | William J. Stone.....       | D     | 1921            | Jefferson Cy.      |
|                | James A. Reed.....          | D     | 1917            | Kansas City        |
| Montana        | T. J. Walsh.....            | D     | 1919            | Helena             |
|                | Henry L. Myers.....         | D     | 1917            | Hamilton           |
| Nebraska       | George W. Norris.....       | R     | 1919            | McCook             |
|                | Gilbert M. Hitchcock.....   | R     | 1917            | Omaha              |
| Nevada         | Francis G. Newlands.....    | D     | 1921            | Reno               |
|                | Key Pittman .....           | D     | 1917            | Tonopah            |
| New Hampshire  | Henry F. Hollis.....        | D     | 1919            | Concord            |
|                | Jacob H. Gallinger.....     | R     | 1921            | Concord            |
| New Mexico     | Albert B. Fall.....         | R     | 1919            | Three Rivers       |
|                | Thomas B. Catron.....       | R     | 1917            | Santa Fe           |
| New Jersey     | James E. Martine.....       | D     | 1917            | Plainfield         |
|                | William Hughes .....        | D     | 1919            | Paterson           |
| New York       | James W. Wadsworth, Jr..... | R     | 1921            | Mount Morris       |
|                | James A. O'Gorman.....      | D     | 1917            | New York           |
| North Carolina | Lee S. Overman.....         | D     | 1921            | Salisbury          |
|                | F. M. Simmons.....          | D     | 1919            | Trenton            |
| North Dakota   | A. J. Gronna.....           | R     | 1921            | Lakota             |
|                | Perter J. McCumber.....     | R     | 1917            | Wahpeton           |
| Ohio           | Warren G. Harding.....      | R     | 1921            | Marion             |
|                | Atlee Pomerene .....        | D     | 1917            | Canton             |
| Oregon         | George E. Chamberlain.....  | D     | 1921            | Salem              |
|                | Harry Lane .....            | D     | 1919            | Portland           |
| Oklahoma       | Robert L. Owen.....         | D     | 1919            | Muskogee           |
|                | Thomas P. Gore.....         | D     | 1921            | Lawton             |
| Pennsylvania   | Boies Penrose .....         | R     | 1921            | Philadelphia       |
|                | George T. Oliver.....       | R     | 1917            | Pittsburg          |
| Rhode Island   | Henry F. Lippitt.....       | R     | 1917            | Providence         |
|                | LeBaron B. Colt.....        | R     | 1919            | Providence         |
| South Carolina | Benjamin R. Tillman.....    | D     | 1919            | Trenton            |
|                | Ellison D. Smith.....       | D     | 1921            | Florence           |
| South Dakota   | Ed. S. Johnson.....         | R     | 1921            | Yankton            |
|                | Thomas Sterling .....       | R     | 1919            | Vermillion         |
| Tennessee      | Luke Lea .....              | D     | 1917            | Nashville          |
|                | John K. Shields.....        | D     | 1919            | Knoxville          |
| Texas          | Charles A. Culberson.....   | D     | 1917            | Dallas             |
|                | Morris Sheppard .....       | D     | 1919            | Texarkana          |
| Utah           | Reed Smoot .....            | R     | 1921            | Provo City         |
|                | George Sutherland .....     | R     | 1917            | Salt Lake City     |
| Vermont        | William F. Dillingham.....  | R     | 1921            | Waterbury          |
|                | Carroll S. Page.....        | R     | 1917            | Hyde Park          |
| Virginia       | Thomas S. Martin.....       | D     | 1919            | Scottsville        |
|                | Claude A. Swanson.....      | D     | 1917            | Chatham            |
| Washington     | Wesley J. Jones.....        | R     | 1921            | N. Yakima          |
|                | Miles Polindexter .....     | R     | 1917            | Spokane            |
| West Virginia  | William E. Chilton.....     | D     | 1917            | Charleston         |
|                | Nathan Goff .....           | R     | 1919            | Clarksburg         |
| Wisconsin      | Paul O. Hustling.....       | D     | 1921            | Mayville           |
|                | Robert M. LaFollette.....   | R     | 1917            | Madison            |
| Wyoming        | Francis E. Warren.....      | R     | 1919            | Cheyenne           |
|                | Clarence D. Clark.....      | R     | 1917            | Evanston           |

## RECAPITULATION.

|                   |    |
|-------------------|----|
| Democrats .....   | 56 |
| Republicans ..... | 39 |
| Progressive ..... | 1  |

## HOUSE OF REPRESENTATIVES.

| State                    | Dist. | Name                     | Party | Home Postoffice  |
|--------------------------|-------|--------------------------|-------|------------------|
| Alabama (at large).....  |       | J. W. Abercrombie.....   | D     | Tuscaloosa       |
|                          | 1     | O. L. Gray.....          | D     | Mobile           |
|                          | 2     | S. H. Dent.....          | D     | Montgomery       |
|                          | 3     | H. B. Steagall.....      | D     | Ozark            |
|                          | 4     | F. L. Blackmon.....      | D     | Anniston         |
|                          | 5     | J. T. Heflin.....        | D     | Lafayette        |
|                          | 6     | W. B. Oliver.....        | D     | Tuscaloosa       |
|                          | 7     | J. I. Burnett.....       | D     | Gadsden          |
|                          | 8     | E. B. Almon.....         | D     | Tuscumbia        |
| Arizona .....            | 9     | George Huddleston .....  | D     | Birmingham       |
|                          |       | Carl Hayden .....        | D     | Phoenix          |
| Arkansas .....           | 1     | T. H. Caraway.....       | D     | Jonesboro        |
|                          | 2     | W. A. Oldfield.....      | D     | Batesville       |
|                          | 3     | J. N. Tillman.....       | D     | Fayetteville     |
|                          | 4     | O. T. Wingo.....         | D     | De Queen         |
|                          | 5     | H. M. Jacoway.....       | D     | Dardanelle       |
|                          | 6     | S. M. Taylor.....        | D     | Pine Bluff       |
| California ....          | 7     | W. S. Goodwin.....       | D     | Warren           |
|                          | 1     | William Kent .....       | I     | Kentfield        |
|                          | 2     | J. E. Raker.....         | D     | Alturas          |
|                          | 3     | C. F. Curry.....         | R     | Sacramento       |
|                          | 4     | Julius Kahn .....        | R     | San Francisco    |
|                          | 5     | J. I. Nolan.....         | P     | San Francisco    |
|                          | 6     | J. A. Elston.....        | P     | Berkeley         |
|                          | 7     | D. S. Church.....        | D     | Fresno           |
|                          | 8     | E. A. Hayes.....         | R     | San Jose         |
|                          | 9     | C. H. Randall.....       | D     | Los Angeles      |
|                          | 10    | W. D. Stephens.....      | P     | Los Angeles      |
| Colorado .....           | 11    | William Kettner .....    | D     | San Diego        |
|                          | 1     | B. C. Hilliard.....      | D     | Denver           |
|                          | 2     | Charles B. Timberlake .. | R     | Sterling         |
|                          | 3     | Edward Keating .....     | D     | Pueblo           |
| Connecticut ..           | 4     | Edward T. Taylor.....    | D     | Glenwood Springs |
|                          | 1     | P. D. Oakly.....         | R     | Hartford         |
|                          | 2     | R. R. Freeman.....       | R     | New London       |
|                          | 3     | J. Q. Tilson.....        | R     | New Haven        |
|                          | 4     | E. J. Hill.....          | R     | Norwalk          |
| Delaware (at large)..... | 5     | J. P. Glynn.....         | R     | Winsted          |
|                          |       | T. W. Miller.....        | R     | Wilmington       |
| Florida .....            | 1     | S. M. Sparkman.....      | D     | Tampa            |
|                          | 2     | Frank Clark .....        | D     | Gainesville      |
|                          | 3     | Emmett Wilson .....      | D     | Pensacola        |
| Georgia .....            | 4     | W. J. Sears.....         | D     | Kissimmee        |
|                          | 1     | C. G. Edwards.....       | D     | Savannah         |
|                          | 2     | Frank Park .....         | D     | Sylvester        |
|                          | 3     | C. R. Crisp.....         | D     | Americus         |
|                          | 4     | W. C. Adamson.....       | D     | Carrollton       |
|                          | 5     | W. S. Howard.....        | D     | Decatur          |
|                          | 6     | W. S. Wise.....          | D     | Fayetteville     |
|                          | 7     | Gordon Lee .....         | D     | Chickamauga      |
|                          | 8     | S. J. Tribble.....       | D     | Athens           |
|                          | 9     | Thomas M. Bell.....      | D     | Gainesville      |
|                          | 10    | Carl Vinson .....        | D     | Milledgeville    |
|                          | 11    | J. R. Walker.....        | D     | Valdosta         |
| Idaho (at large).....    | 12    | D. M. Hughes.....        | D     | Danville         |
|                          |       | Robert McCracken .....   | R     | Boise            |
| Illinois (at large)..... |       | A. T. Smith.....         | R     | Twin Falls       |
|                          |       | B. M. Chipperfield.....  | R     | Canton           |
|                          |       | W. E. Williams.....      | D     | Pittsfield       |
|                          | 1     | M. B. Madden.....        | R     | Chicago          |
|                          | 2     | J. R. Mann.....          | R     | Chicago          |
|                          | 3     | W. W. Wilson.....        | R     | Chicago          |
|                          | 4     | J. T. McDermott.....     | D     | Chicago          |
|                          | 5     | A. J. Sabath.....        | D     | Chicago          |
|                          | 6     | James McAndrews .....    | D     | Chicago          |
|                          | 7     | Frank Buchanan .....     | D     | Chicago          |
|                          | 8     | Thomas Gallagher .....   | D     | Chicago          |

## HOUSE OF REPRESENTATIVES—Continued.

| State          | Dist. | Name                  | Party | Home Postoffice |
|----------------|-------|-----------------------|-------|-----------------|
| Indiana .....  | 9     | F. A. Britten.....    | R     | Chicago         |
|                | 10    | G. E. Foss.....       | R     | Chicago         |
|                | 11    | I. C. Copley.....     | P     | Aurora          |
|                | 12    | C. E. Fuller.....     | R     | Belvidere       |
|                | 13    | J. C. McKenzie.....   | R     | Elizabeth       |
|                | 14    | C. H. Tavenner.....   | D     | Cordova         |
|                | 15    | E. J. King.....       | R     | Galesburg       |
|                | 16    | C. U. Stone.....      | D     | Peoria          |
|                | 17    | J. A. Sterling.....   | R     | Bloomington     |
|                | 18    | J. G. Cannon.....     | R     | Danville        |
|                | 19    | W. B. McKinley.....   | R     | Champaign       |
|                | 20    | H. T. Rainey.....     | D     | Carrollton      |
|                | 21    | L. Wheeler.....       | R     | Springfield     |
|                | 22    | W. A. Rodenberg.....  | R     | East St. Louis  |
|                | 23    | M. D. Foster.....     | D     | Olney           |
|                | 24    | T. Williams.....      | R     | Louisville      |
|                | 25    | E. E. Denison.....    | R     | Marion          |
|                | 1     | Charles Lieb.....     | D     | Rockport        |
|                | 2     | W. A. Cullop.....     | D     | Vincennes       |
|                | 3     | W. E. Cox.....        | D     | Jasper          |
|                | 4     | Lincoln Dixon.....    | D     | North Vernon    |
|                | 5     | R. W. Moss.....       | D     | Center Point    |
|                | 6     | F. H. Gray.....       | D     | Connersville    |
|                | 7     | Merrill Moores.....   | R     | Indianapolis    |
|                | 8     | J. A. M. Adair.....   | D     | Portland        |
|                | 9     | M. A. Morrison.....   | D     | Frankfort       |
| Iowa .....     | 10    | W. R. Wood.....       | R     | Lafayette       |
|                | 11    | G. W. Rauch.....      | D     | Marion          |
|                | 12    | Cyrus Cline.....      | D     | Angola          |
|                | 13    | H. A. Barnhart.....   | D     | Rochester       |
|                | 1     | C. A. Kennedy.....    | R     | Montrose        |
|                | 2     | H. E. Hull.....       | R     | Williamsburg    |
|                | 3     | B. E. Sweet.....      | R     | Waverly         |
|                | 4     | G. N. Haugen.....     | R     | Northwood       |
|                | 5     | J. W. Good.....       | R     | Cedar Rapids    |
|                | 6     | C. W. Ramseyer.....   | R     | Bloomfield      |
|                | 7     | C. C. Dowell.....     | R     | Des Moines      |
|                | 8     | H. M. Towner.....     | R     | Corning         |
|                | 9     | W. R. Green.....      | R     | Audubon         |
| Kansas .....   | 10    | F. P. Woods.....      | R     | Estherville     |
|                | 11    | T. J. Steele.....     | D     | Sioux City      |
|                | 1     | D. R. Anthony.....    | R     | Leavenworth     |
|                | 2     | Joseph Taggart.....   | D     | Kansas City     |
|                | 3     | P. P. Campbell.....   | R     | Pittsburg       |
|                | 4     | Dudley Doolittle..... | D     | Strong City     |
|                | 5     | G. T. Helvering.....  | D     | Maryville       |
| Kentucky ....  | 6     | J. R. Connelly.....   | D     | Colby           |
|                | 7     | Jouett Shouse.....    | D     | Kinsley         |
|                | 8     | W. A. Ayres.....      | D     | Wichita         |
|                | 1     | A. W. Barkley.....    | D     | Paducah         |
|                | 2     | D. H. Kinchloe.....   | D     | Madisonville    |
|                | 3     | R. Y. Thomas, Jr..... | D     | Central City    |
|                | 4     | Ben Johnson.....      | D     | Bardstown       |
|                | 5     | Swagar Sherley.....   | D     | Louisville      |
|                | 6     | A. B. Rouse.....      | D     | Burlington      |
|                | 7     | J. C. Cantrill.....   | D     | Georgetown      |
|                | 8     | Harvey Helm.....      | D     | Stanford        |
| Louisiana .... | 9     | W. J. Fields.....     | D     | Olive Hill      |
|                | 10    | J. W. Langley.....    | R     | Pikeville       |
|                | 11    | Caleb Powers.....     | R     | Barboursville   |
|                | 1     | Albert Estopinal..... | D     | Estopinal       |
|                | 2     | H. G. Dupre.....      | D     | New Orleans     |
|                | 3     | W. P. Martin.....     | P     | Thibodaux       |
|                | 4     | J. T. Watkins.....    | D     | Minden          |
|                | 5     | Riley Wilson.....     | D     | Catahoula       |
|                | 6     | L. L. Morgan.....     | D     | Covington       |
|                | 7     | L. Lazaro.....        | D     | Washington      |
|                | 8     | J. B. Aswell.....     | D     | Nachitoches     |

## HOUSE OF REPRESENTATIVES—Continued.

| State           | Dist. | Name                    | Party | Home Postoffice |
|-----------------|-------|-------------------------|-------|-----------------|
| Maine .....     | 1     | A. C. Hinds.....        | R     | Portland        |
|                 | 2     | D. J. McGillicuddy..... | D     | Lewiston        |
|                 | 3     | J. A. Peters.....       | R     | Ellsworth       |
| Maryland .....  | 4     | F. E. Guernsey.....     | R     | Dover           |
|                 | 1     | J. D. Price.....        | D     | Salisbury       |
|                 | 2     | J. F. C. Talbott.....   | D     | Lutherville     |
|                 | 3     | C. P. Coady.....        | D     | Baltimore       |
|                 | 4     | J. C. Linthicum.....    | D     | Baltimore       |
| Massachusetts   | 5     | S. E. Mudd.....         | R     | La Plata        |
|                 | 6     | D. J. Lewis.....        | D     | Cumberland      |
|                 | 1     | A. T. Treadway.....     | R     | Stockbridge     |
|                 | 2     | F. H. Gillett.....      | R     | Springfield     |
|                 | 3     | C. D. Paige.....        | R     | Southbridge     |
|                 | 4     | S. E. Winslow.....      | R     | Worcester       |
|                 | 5     | J. J. Rogers.....       | R     | Lowell          |
|                 | 6     | A. P. Gardner.....      | R     | Hamilton        |
|                 | 7     | M. F. Phelan.....       | D     | Lynn            |
|                 | 8     | F. W. Dallinger.....    | R     | Cambridge       |
|                 | 9     | E. W. Roberts.....      | R     | Chelsea         |
|                 | 10    | P. T. Tague.....        | D     | Boston          |
|                 | 11    | G. H. Tinkham.....      | R     | Boston          |
|                 | 12    | J. A. Gallivan.....     | D     | Boston          |
|                 | 13    | W. H. Carter.....       | R     | Needham         |
|                 | 14    | Richard Olney 2d.....   | D     | Dedham          |
| Michigan .....  | 15    | W. S. Greene.....       | R     | Fall River      |
|                 | 16    | Joseph Walsh.....       | R     | New Bedford     |
|                 | 1     | F. E. Doremus.....      | D     | Detroit         |
|                 | 2     | S. W. Beakes.....       | D     | Ann Arbor       |
|                 | 3     | J. M. C. Smith.....     | R     | Charlotte       |
|                 | 4     | E. L. Hamilton.....     | R     | Niles           |
|                 | 5     | C. E. Mapes.....        | R     | Grand Rapids    |
|                 | 6     | P. H. Kelley.....       | D     | Lansing         |
|                 | 7     | L. C. Cramton.....      | R     | Lapeer          |
|                 | 8     | J. W. Fordney.....      | R     | Saginaw         |
| Minnesota ..... | 9     | J. C. McLaughlan.....   | R     | Muskegon        |
|                 | 10    | G. A. Loud.....         | R     | Bay City        |
|                 | 11    | F. D. Scott.....        | R     | Alpena          |
|                 | 12    | W. F. James.....        | R     | Hancock         |
|                 | 13    | C. A. Nichols.....      | R     | Detroit         |
|                 | 1     | Sydney Anderson.....    | R     | Lanesboro       |
|                 | 2     | E. E. Ellsworth.....    | R     | Mankato         |
|                 | 3     | C. R. Davis.....        | R     | St. Peter       |
|                 | 4     | C. C. Van Dyke.....     | D     | St. Paul        |
|                 | 5     | G. R. Smith.....        | R     | Minneapolis     |
|                 | 6     | C. A. Lindbergh.....    | R     | Little Falls    |
|                 | 7     | A. J. Volstead.....     | R     | Granite Falls   |
|                 | 8     | C. B. Miller.....       | R     | Duluth          |
| Mississippi ... | 9     | Halvor Steenerson.....  | R     | Crookston       |
|                 | 10    | Thomas D. Schall.....   | P     | Minneapolis     |
|                 | 1     | E. S. Candler.....      | D     | Corinth         |
|                 | 2     | H. D. Stephens.....     | D     | New Albany      |
|                 | 3     | B. G. Humphreys.....    | D     | Greenville      |
|                 | 4     | T. U. Slisson.....      | D     | Winona          |
|                 | 5     | S. A. Witherspoon.....  | D     | Meridian        |
| Missouri .....  | 6     | B. P. Harrison.....     | D     | Gulfport        |
|                 | 7     | P. E. Quin.....         | D     | Macomb City     |
|                 | 8     | J. W. Collier.....      | D     | Vicksburg       |
|                 | 1     | J. T. Lloyd.....        | D     | Shelbyville     |
|                 | 2     | W. W. Rucker.....       | D     | Keytesville     |
|                 | 3     | J. W. Alexander.....    | D     | Gallitan        |
|                 | 4     | C. F. Booher.....       | D     | Savannah        |
|                 | 5     | W. P. Borland.....      | D     | Kansas City     |
|                 | 6     | C. C. Dickinson.....    | D     | Clinton         |
|                 | 7     | C. W. Hamlin.....       | D     | Springfield     |
|                 | 8     | D. W. Shackelford.....  | D     | Jefferson City  |
|                 | 9     | Champ Clark.....        | D     | Bowling Green   |
|                 | 10    | J. E. Meeker.....       | R     | St. Louis       |
|                 | 11    | W. L. Igou.....         | D     | St. Louis       |
|                 | 12    | L. C. Dyer.....         | R     | St. Louis       |
|                 | 13    | W. L. Hensley.....      | D     | Farmington      |
|                 | 14    | J. J. Russell.....      | D     | Charleston      |
|                 | 15    | P. D. Decker.....       | D     | Joplin          |
|                 | 16    | T. L. Rubey.....        | D     | Lebanon         |



## HOUSE OF REPRESENTATIVES—Continued.

| State                   | Dist. | Name                    | Party | Home Postoffice |
|-------------------------|-------|-------------------------|-------|-----------------|
| Montana (at large)..... |       | J. M. Evans.....        | D     | Missoula        |
|                         |       | Tom Stout.....          | D     | Lewiston        |
| Nebraska ....           | 1     | C. F. Reavis.....       | R     | Falls City      |
|                         | 2     | C. O. Lobeck.....       | D     | Omaha           |
|                         | 3     | D. V. Stephens.....     | D     | Fremont         |
|                         | 4     | C. H. Sloan.....        | R     | Geneva          |
|                         | 5     | A. C. Shallenberger.... | D     | Alma            |
|                         | 6     | M. P. Kinkaid.....      | R     | O'Neill         |
| Nevada (at large).....  |       | E. E. Roberts.....      | R     | Carson City     |
| New Hampshire           | 1     | C. A. Sulloway.....     | R     | Manchester      |
|                         | 2     | E. H. Vasson.....       | R     | Nashua          |
| New Jersey ..           | 1     | W. J. Browning.....     | R     | Camden          |
|                         | 2     | Isaac Bacharach.....    | R     | Atlantic City   |
|                         | 3     | T. J. Scully.....       | D     | South Amboy     |
|                         | 4     | E. C. Hutchinson.....   | R     | Trenton         |
|                         | 5     | J. H. Capstick.....     | R     | Montville       |
|                         | 6     | A. C. Hart.....         | D     | Hackensack      |
|                         | 7     | D. H. Drukker.....      | R     | Passaic         |
|                         | 8     | E. W. Gray.....         | R     | Newark          |
|                         | 9     | R. W. Parker.....       | R     | West Orange     |
|                         | 10    | Fred Lethbach.....      | R     | Newark          |
|                         | 11    | J. J. Eagan.....        | D     | Weehawken       |
|                         | 12    | J. A. Hamill.....       | D     | Jersey City     |
| New Mexico....          |       | B. C. Hernandez.....    | R     | Tierra Amarilla |
| (at large).....         |       |                         |       |                 |
| New York.....           | 1     | Lathrop Brown.....      | D     | New York City   |
|                         | 2     | C. P. Caldwell.....     | D     | New York City   |
|                         | 3     | Jas. V. Flynn.....      | D     | New York City   |
|                         | 4     | H. H. Dale.....         | D     | Brooklyn        |
|                         | 5     | J. P. Maher.....        | D     | Brooklyn        |
|                         | 6     | F. W. Rowe.....         | R     | Brooklyn        |
|                         | 7     | J. J. Fitzgerald.....   | D     | Brooklyn        |
|                         | 8     | D. J. Griffin.....      | D     | Brooklyn        |
|                         | 9     | O. E. Swift.....        | R     | Brooklyn        |
|                         | 10    | R. L. Haskell.....      | R     | Brooklyn        |
|                         | 11    | D. J. Riordan.....      | D     | New York City   |
|                         | 12    | M. M. London.....       | S     | New York City   |
|                         | 13    | G. W. Loft.....         | D     | New York City   |
|                         | 14    | M. F. Farley.....       | D     | New York City   |
|                         | 15    | M. F. Conry.....        | D     | New York City   |
|                         | 16    | Peter Dooling.....      | D     | New York City   |
|                         | 17    | J. F. Carew.....        | D     | New York City   |
|                         | 18    | T. G. Patten.....       | D     | New York City   |
|                         | 19    | W. M. Chandler.....     | P     | New York City   |
|                         | 20    | Isaac Selgel.....       | R     | New York City   |
|                         | 21    | G. M. Hurlburt.....     | D     | New York City   |
|                         | 22    | Henry Bruckner.....     | D     | New York City   |
|                         | 23    | J. A. Goulden.....      | D     | New York City   |
|                         | 24    | W. R. Oglesby.....      | D     | New York City   |
|                         | 25    | J. W. Husted.....       | R     | Peekskill       |
|                         | 26    | Edmund Platt.....       | R     | Poughkeepsie    |
|                         | 27    | C. B. Ward.....         | R     | DeBruce         |
|                         | 28    | R. B. Sanford.....      | R     | Albany          |
|                         | 29    | J. S. Parker.....       | R     | Salem           |
|                         | 30    | W. B. Charles.....      | R     | Amsterdam       |
|                         | 31    | E. A. Merritt, Jr.....  | R     | Potsdam         |
|                         | 32    | L. W. Mott.....         | R     | Oswego          |
|                         | 33    | H. P. Snyder.....       | R     | Little Falls    |
|                         | 34    | G. W. Fairchild.....    | R     | Oneonta         |
|                         | 35    | W. W. Magee.....        | R     | Syracuse        |
|                         | 36    | S. E. Payne.....        | R     | Auburn          |
|                         | 37    | H. H. Platt.....        | R     | Corning         |
|                         | 38    | T. B. Dunn.....         | R     | Rochester       |
|                         | 39    | H. G. Danforth.....     | R     | Rochester       |
|                         | 40    | S. W. Dempsey.....      | R     | Lockport        |
|                         | 41    | C. B. Smith.....        | D     | Buffalo         |
|                         | 42    | D. A. Driscoll.....     | D     | Buffalo         |
|                         | 43    | C. M. Hamilton.....     | R     | Ripley          |

## HOUSE OF REPRESENTATIVES—Continued.

| State                         | Dist. | Name                   | Party | Home Postoffice |
|-------------------------------|-------|------------------------|-------|-----------------|
| North Carolina                | 1     | J. H. Small.....       | D     | Washington      |
|                               | 2     | Claude Kitchin.....    | D     | Scotland Neck   |
|                               | 3     | George Hood.....       | D     | Goldsboro       |
|                               | 4     | E. W. Pou.....         | D     | Smithfield      |
|                               | 5     | C. M. Stedman.....     | D     | Greensboro      |
|                               | 6     | H. L. Godwin.....      | D     | Dunn            |
|                               | 7     | R. N. Page.....        | D     | Biscoe          |
|                               | 8     | R. L. Doughton.....    | D     | Laurel Springs  |
|                               | 9     | E. Y. Webb.....        | D     | Shelby          |
|                               | 10    | J. J. Britt.....       | R     |                 |
| North Dakota.                 | 1     | H. T. Helgesen.....    | R     | Milton          |
|                               | 2     | G. M. Young.....       | R     | Valley City     |
| Ohio .....                    | 3     | P. D. Norton.....      | R     | Hettinger       |
|                               | 1     | Nicholas Longworth...  | R     | Cincinnati      |
|                               | 2     | A. G. Allen.....       | D     | Cincinnati      |
|                               | 3     | Warren Gard.....       | D     | Hamilton        |
|                               | 4     | J. E. Russell.....     | R     | Sydney          |
|                               | 5     | N. E. Matthews.....    | R     | Ottawa          |
|                               | 6     | C. C. Kearns.....      | R     | Batavia         |
|                               | 7     | S. D. Fess.....        | R     | Yellow Springs  |
|                               | 8     | J. A. Key.....         | D     | Marion          |
|                               | 9     | I. R. Sherwood.....    | D     | Toledo          |
|                               | 10    | R. M. Switzer.....     | R     | Gallipolis      |
|                               | 11    | Edward Ricketts.....   | R     | Logan           |
|                               | 12    | C. L. Brumbaugh.....   | D     | Columbus        |
|                               | 13    | A. W. Overmyer.....    | D     | Freemont        |
|                               | 14    | S. H. Williams.....    | R     | Lorain          |
|                               | 15    | W. C. Mooney.....      | R     | Woodsfield      |
|                               | 16    | R. C. McCulloch.....   | R     | Canton          |
|                               | 17    | W. A. Ashbrook.....    | D     | Johnstown       |
|                               | 18    | D. A. Hollingsworth... | R     | Cadiz           |
| Oklahoma ....                 | 19    | J. G. Cooper.....      | R     | Youngstown      |
|                               | 20    | William Gordon.....    | D     | Cleveland       |
|                               | 21    | Robert Crosser.....    | D     | Cleveland       |
|                               | 22    | H. I. Emerson.....     | R     | Cleveland       |
|                               | 1     | J. S. Davenport.....   | D     | Vinita          |
|                               | 2     | W. W. Hastings.....    | D     | Talequah        |
|                               | 3     | C. D. Carter.....      | D     | Ardmore         |
|                               | 4     | W. H. Murray.....      | D     | Tishomingo      |
|                               | 5     | J. B. Thompson.....    | D     | Pauls Valley    |
|                               | 6     | Scott Ferris.....      | D     | Lawton          |
| Oregon .....                  | 7     | J. V. McClintic.....   | D     | Snyder          |
|                               | 8     | D. T. Morgan.....      | R     | Woodward        |
|                               | 1     | W. C. Hawley.....      | R     | Salem           |
|                               | 2     | N. J. Sinnott.....     | R     | The Dalles      |
| Pennsylvania<br>(at large)... | 3     | C. N. McArthur.....    | R     | Portland        |
|                               |       | T. S. Crago.....       | R     | Waynesburg      |
|                               |       | M. H. Garland.....     | R     | Edgewood Park   |
|                               |       | D. F. Lafean.....      | R     | York            |
|                               |       | John R. Scott.....     | R     | Philadelphia    |
|                               | 1     | W. S. Vare.....        | R     | Philadelphia    |
|                               | 2     | G. S. Graham.....      | R     | Philadelphia    |
|                               | 3     | J. H. Moore.....       | R     | Philadelphia    |
|                               | 4     | G. W. Edmonds.....     | R     | Philadelphia    |
|                               | 5     | P. E. Costello.....    | R     | Tacony          |
|                               | 6     | G. P. Darrow.....      | R     | Philadelphia    |
|                               | 7     | T. S. Butler.....      | R     | West Chester    |
|                               | 8     | H. W. Watson.....      | R     | Langhorne       |
|                               | 9     | W. W. Griest.....      | R     | Lancaster       |
|                               | 10    | J. R. Farr.....        | R     | Washington      |
|                               | 11    | J. J. Casey.....       | D     | Wilkes-Barre    |
|                               | 12    | L. T. McFadden.....    | R     | Canton          |
|                               | 13    | E. R. Kiess.....       | R     | Williamsport    |
|                               | 14    | J. V. Leshner.....     | D     | Sunbury         |
|                               | 15    | B. K. Focht.....       | R     | Lewisburg       |
|                               | 16    | A. S. Kreider.....     | R     | Annaville       |
|                               | 17    | W. W. Bailey.....      | D     | Johnstown       |

## HOUSE OF REPRESENTATIVES—Continued.

| State                 | Dist. | Name                   | Party | Home Postoffice   |
|-----------------------|-------|------------------------|-------|-------------------|
|                       | 20    | C. W. Beales.....      | R     | Gettysburg        |
|                       | 21    | C. H. Rowland.....     | R     | Phillipsburg      |
|                       | 22    | A. L. Keister.....     | R     | Scottdale         |
|                       | 23    | R. E. Hopwood.....     | R     | Uniontown         |
|                       | 24    | W. M. Brown.....       | R     | Washington        |
|                       | 25    | Michael Liebel.....    | D     | Erie              |
|                       | 26    | H. J. Steele.....      | D     | Easton            |
|                       | 27    | S. T. North.....       | R     | Punxsutawney      |
|                       | 28    | S. H. Miller.....      | R     | Mercer            |
|                       | 29    | S. G. Porter.....      | R     | Pittsburgh        |
|                       | 30    | W. H. Coleman.....     | R     | McKeesport        |
|                       | 31    | J. M. Morin.....       | R     | Pittsburgh        |
|                       | 32    | A. J. Barchfeld.....   | R     | Pittsburgh        |
| Rhode Island...       | 1     | G. F. O'Shaunessy..... | D     | Providence        |
|                       | 2     | W. R. Stiness.....     | R     | Warwick           |
|                       | 3     | Ambrose Kennedy.....   | R     | Woonsocket        |
| South Carolina        | 1     | R. S. Whaley.....      | D     | Charleston        |
|                       | 2     | J. F. Byrnes.....      | D     | Aiken             |
|                       | 3     | Wyatt Aiken.....       | D     | Abbeville         |
|                       | 4     | J. T. Johnson.....     | D     | Spartanburg       |
|                       | 5     | D. E. Finley.....      | D     | Yorkville         |
|                       | 6     | J. W. Ragsdale.....    | D     | Florence          |
| South Dakota.         | 7     | A. F. Lever.....       | D     | Lexington         |
|                       | 1     | C. H. Dillon.....      | R     | Yankton           |
|                       | 2     | R. C. Johnson.....     | R     | Aberdeen          |
|                       | 3     | H. L. Gandy.....       | D     | Rapid City        |
| Tennessee ....        | 1     | S. R. Sells.....       | R     | Johnson City      |
|                       | 2     | R. W. Austin.....      | R     | Knoxville         |
|                       | 3     | J. A. Moon.....        | D     | Chattanooga       |
|                       | 4     | Cordell Hull.....      | D     | Carthage          |
|                       | 5     | W. C. Houston.....     | D     | Woodbury          |
|                       | 6     | J. W. Byrns.....       | D     | Nashville         |
|                       | 7     | L. P. Padgett.....     | D     | Columbia          |
|                       | 8     | T. W. Sims.....        | D     | Linden            |
|                       | 9     | F. J. Garrett.....     | D     | Dresden           |
|                       | 10    | K. D. McKellar.....    | D     | Memphis           |
| Texas (at large)..... |       | J. H. Davis.....       | D     | Sulphur Springs   |
|                       |       | Jeff. McLemore.....    | D     | Houston           |
|                       | 1     | Eugene Black.....      | D     | Clarksville       |
|                       | 2     | Martin Dies.....       | D     | Warren            |
|                       | 3     | James Young.....       | D     | Kaufman           |
|                       | 4     | Sam Rayburn.....       | D     | Bonham            |
|                       | 5     | H. W. Sumners.....     | D     | Dallas            |
|                       | 6     | Rufus Hardy.....       | D     | Corsicana         |
|                       | 7     | A. W. Gregg.....       | D     | Palestine         |
|                       | 8     | J. H. Eagle.....       | D     | Houston           |
|                       | 9     | G. F. Burgess.....     | D     | Gonzales          |
|                       | 10    | J. P. Buchanan.....    | D     | Brenham           |
|                       | 11    | R. L. Henry.....       | D     | Waco              |
|                       | 12    | Oscar Callaway.....    | D     | Comanche          |
|                       | 13    | J. H. Stephens.....    | D     | Vernon            |
|                       | 14    | J. L. Slayden.....     | D     | San Antonio       |
|                       | 15    | J. N. Garner.....      | D     | Uvalde            |
|                       | 16    | W. R. Smith.....       | D     | Colorado          |
| Utah .....            | 1     | Joseph Howell.....     | R     | Logan             |
|                       | 2     | J. H. Mays.....        | D     | Salt Lake City    |
| Vermont .....         | 1     | F. L. Greene.....      | R     | St. Albans        |
|                       | 2     | P. H. Dale.....        | R     | Brighton          |
| Virginia .....        | 1     | W. A. Jones.....       | D     | Warsaw            |
|                       | 2     | E. E. Holland.....     | D     | Suffolk           |
|                       | 3     | A. J. Montague.....    | D     | Richmond          |
|                       | 4     | W. A. Watson.....      | D     | Jennings Ordinary |
|                       | 5     | E. W. Saunders.....    | D     | Rockymount        |
|                       | 6     | Carter Glass.....      | D     | Lynchburg         |
|                       | 7     | James Hay.....         | D     | Madison           |
|                       | 8     | C. C. Carlin.....      | D     | Alexandria        |
|                       | 9     | C. B. Slomp.....       | R     | Big Stone Gap     |
|                       | 10    | H. D. Flood.....       | D     | Appomattox        |

## HOUSE OF REPRESENTATIVES—Continued.

| State                        | Dist | Name                   | Party | Home Postoffice |
|------------------------------|------|------------------------|-------|-----------------|
| Washington ..                | 1    | W. E. Humphrey.....    | R     | Seattle         |
|                              | 2    | L. H. Hadley.....      | R     | Bellingham      |
|                              | 3    | A. Johnson.....        | R     | Hoquiam         |
|                              | 4    | W. L. La Follette..... | R     | Pullman         |
|                              | 5    | C. C. Dill.....        | D     | Spokane         |
| West Virginia.<br>(At large) |      | H. Sutherland.....     | R     | Elkins          |
|                              | 1    | M. M. Neely.....       | D     | Fairmont        |
|                              | 2    | W. G. Brown.....       | D     | Kingwood        |
|                              | 3    | Adam Littlepage.....   | D     | Charleston      |
|                              | 4    | H. H. Moss.....        | R     | Parkersburg     |
| Wisconsin ....               | 5    | Ed. Cooper.....        | R     | Bluefield       |
|                              | 1    | H. A. Cooper.....      | R     | Racine          |
|                              | 2    | M. E. Burke.....       | D     | Beaver Dam      |
|                              | 3    | J. M. Nelson.....      | R     | Madison         |
|                              | 4    | W. H. Stafford.....    | R     | Milwaukee       |
|                              | 5    | W. J. Cary.....        | R     | Milwaukee       |
|                              | 6    | M. K. Reilly.....      | D     | Fond du Lac     |
|                              | 7    | J. J. Esch.....        | R     | La Crosse       |
|                              | 8    | E. E. Browne.....      | R     | Waupaca         |
|                              | 9    | T. F. Konop.....       | D     | Kewaunee        |
|                              | 10   | J. A. Frear.....       | R     | Hudson          |
|                              | 11   | I. L. Lenroot.....     | R     | Superior        |
| Wyoming (at<br>large).....   |      | F. W. Mondell.....     | R     | Newcastle       |
| Alaska .....                 |      | James Wickersham.....  | D     | Fairbanks       |
| Hawaii .....                 |      | J. Kalaniana'ole.....  | R     | Honolulu        |

## RECAPITULATION.

|                    |     |
|--------------------|-----|
| Democrats .....    | 232 |
| Republicans .....  | 194 |
| Socialist .....    | 1   |
| Independent .....  | 1   |
| Progressives ..... | 7   |

## FOREIGN CONSULS IN MINNESOTA.

John C. Nelson, Vice Consul of Denmark, at St. Paul.  
 Francois Celestin Boucher, Consular Agent of France, at St. Paul.  
 Johannes Grunow, Consul of the German Empire, at St. Paul.  
 Theodore F. Koch, Vice Consul of the Netherlands, at St. Paul.  
 Engebret H. Hobe, Consul of Norway, at St. Paul.  
 Henry Taylor, Vice Consul of Great Britain, at Duluth.  
 Charles Edward Hamilton, Vice Consul of Great Britain, at St. Paul.  
 Vincenzo Gialloreti, Consular Agent of Italy, at Minneapolis.  
 Carl Edward Wallerstedt, Consul of Sweden, at Minneapolis.  
 Joseph A. Jackson, in charge of the Vice Consulate of Sweden, at St. Paul.  
 Alfred Karlen, Consul of Switzerland, at St. Paul.  
 A Eenkema, Vice Consul for Netherlands, at Minneapolis.  
 Attilio Castiglioni, Consular Agent of Italy, at Hibbing.  
 Francesco Franchina, Consular Agent of Italy, at St. Paul.

# UNITED STATES COURTS IN MINNESOTA

## UNITED STATES CIRCUIT AND DISTRICT COURTS

### JUDGES.

Hon. Willis Van Devanter, Associate Justice United States Supreme Court, Washington, D. C.

### CIRCUIT JUDGES.

Hon. Walter H. Sanborn, St. Paul, Minn.  
Hon. William C. Hook, Leavenworth, Kan.  
Hon. Elmer B. Adams, St. Louis, Mo.  
Hon. Walter I. Smith, Council Bluffs, Ia.  
Hon. John Emmett Carland, Washington, D. C.

### DISTRICT JUDGES.

Hon. Page Morris, Duluth, Minn.  
Hon. Wilbur F. Booth, Minneapolis, Minn.

### CLERK DISTRICT COURT.

Charles L. Spencer, St. Paul, Minn.

### DEPUTY CLERKS OF DISTRICT COURT.

Margaret L. Mullane, St. Paul, Minn.  
Thomas H. Howard, Minneapolis, Minn.  
Clara M. Owens, Minneapolis, Minn.  
Thos. H. Pressnell, Duluth, Minn.  
E. Catherine Neff, Duluth, Minn.  
L. A. Leverson, Fergus Falls, Minn.  
Mable L. Sheardown, Winona, Minn.  
Carl E. Brederson, Mankato, Minn.

### UNITED STATES ATTORNEY.

Alfred Jacques, Duluth, Minn.

### ASSISTANT UNITED STATES ATTORNEYS

Joel M. Dickey, St. Paul, Minn.  
Egbert S. Oakley, Duluth, Minn.

(731)



## UNITED STATES MARSHAL.

William H. Grimshaw, Minneapolis, Minn.

## CHIEF DEPUTY UNITED STATES MARSHAL.

Stephen J. Picha, St. Paul, Minn.

## TIMES AND PLACES OF HOLDING COURTS.

Circuit court of appeals: First Monday in May, at St. Paul, Minn. District court, first division: Third Tuesdays in May and November, at Winona. Second Division: Fourth Tuesdays in April and October, at Mankato. Third Division: First Tuesdays in June and December, at St. Paul. Fourth Division: First Tuesdays in April and October, at Minneapolis. Fifth Division: Second Tuesdays in January and July, at Duluth. Sixth Division: First Tuesday in May and second Tuesday in November, at Fergus Falls.

## COUNTIES IN THE DISTRICT.

First Division: Dodge, Fillmore, Houston, Mower, Olmsted, Steele, Wabasha and Winona.

Second Division: Blue Earth, Brown, Cottonwood, Faribault, Freeborn, Jackson, Lac Qui Parle, Le Sueur, Lincoln, Lyon, Martin, Murray, Nicollet, Nobles, Pipestone, Redwood, Rock, Sibley, Waseca, Watonwan, and Yellow Medicine.

Third Division: Chisago, Dakota, Goodhue, Ramsey, Rice, Scott, and Washington.

Fourth Division: Anoka, Carver, Chippewa, Hennepin, Isanti, Kandiyohi, McLeod, Meeker, Renville, Sherburne, Swift, and Wright.

Fifth Division: Aitkin, Benton, Carlton, Cass, Cook, Crow Wing, Itasca, Kanabec, Koochiching, Lake, Mille Lacs, Morrison, Pine, and St. Louis.

Sixth Division: Becker, Beltrami, Big Stone, Clay, Clearwater, Douglas, Grant, Hubbard, Kittson, Mahanomen, Marshall, Norman, Otter Tail, Pennington, Polk, Pope, Roseau, Red Lake, Stearns, Stevens, Todd, Traverse, Wadena, and Wilkin.

## REFEREES IN BANKRUPTCY.

|                          |              |
|--------------------------|--------------|
| William Burns .....      | Winona       |
| Jean A. Flittle .....    | Mankato      |
| Gideon S. Ives .....     | St. Paul     |
| Charles K. Albee .....   | Faribault    |
| Alexander McCune .....   | Minneapolis  |
| William O. Pealer .....  | Duluth       |
| Ernest W. Campbell ..... | Litchfield   |
| Ole J. Vaule .....       | Crookston    |
| N. F. Field .....        | Fergus Falls |
| Wayland W. Sanford ..... | Duluth       |

## MASTERS IN CHANCERY.

|  |             |
|--|-------------|
| Ambrose Tighe .....  | St. Paul    |
| E. K. Fairchild .....  | Minneapolis |
| Howard S. Abbott .....   | Minneapolis |
| A. L. Agatin .....   | Duluth      |
| United States Commissioner (Court of Claims), Percy D. Godfrey ..... | St. Paul    |
| Thomas H. Pressnell, Standing Examiner .....                         | Duluth      |

## UNITED STATES COMMISSIONERS.

|                           |                   |
|---------------------------|-------------------|
| Howard S. Abbott .....    | Minneapolis       |
| Thomas H. Pressnell ..... | Duluth            |
| James A. Wharton .....    | Duluth            |
| Henry M. Lamberton .....  | Winona            |
| Albert J. Thomas .....    | Ely               |
| Samuel Whaley .....       | St. Paul          |
| Alpheus E. Doe .....      | Stillwater        |
| Donald M. Cameron .....   | Little Falls      |
| Clark H. Carhart .....    | Grand Marais      |
| Hiram A. Simons .....     | Bemidji           |
| Levor A. Levorson .....   | Fergus Falls      |
| .....                     | Moorhead          |
| Daniel De Lury .....      | Walker            |
| Otto A. Poirier .....     | Virginia          |
| Peter E. Schroeder .....  | Detroit           |
| Ruth C. Clark .....       | Rollis            |
| Knute Nelson .....        | Middle River      |
| William F. Steffes .....  | Spooner           |
| Gilbert J. Brenden .....  | Badger            |
| Wilhelm Michelet .....    | Thief River Falls |
| Alexander Fosmark .....   | Warroad           |
| Aaron C. Kvennes .....    | Middle River      |
| William C. Murphy .....   | Crookston         |
| Guy C. Parker .....       | Littlefork        |
| Benjamin Taylor .....     | Mankato           |

# MINNESOTA FEDERAL OFFICERS

## UNITED STATES CUSTOMS SERVICE, DISTRICT OF MINNESOTA

| Position and Name                   | Born             | Appointed<br>From—<br>County  | Where<br>Employed |
|-------------------------------------|------------------|-------------------------------|-------------------|
| <b>Collector—</b>                   |                  |                               |                   |
| Marcus Johnson .....                | Sweden .....     | Kandiyohi .....               | St. Paul.         |
| <b>Special Deputy Collector—</b>    |                  |                               |                   |
| Arthur W. Lyman .....               | Minnesota .....  | Fillmore .....                | St. Paul.         |
| <b>Deputy Collectors—</b>           |                  |                               |                   |
| Aslak K. Teisberg .....             | Wisconsin .....  | Ramsey .....                  | St. Paul.         |
| Samuel L. Howell .....              | New Jersey ..... | Ramsey .....                  | St. Paul.         |
| William J. Murphy .....             | Minnesota .....  | Ramsey .....                  | St. Paul.         |
| Frank F. Stevens .....              | Maine .....      | Ramsey .....                  | St. Paul.         |
| Clayton R. Cooley .....             | Minnesota .....  | Hennepin .....                | Minneapolis.      |
| Frederick W. Webber .....           | Minnesota .....  | Ramsey .....                  | Minneapolis.      |
| John E. Munson .....                | Wisconsin .....  | Ramsey .....                  | Minneapolis.      |
| James A. Noyes .....                | Minnesota .....  | Marshall .....                | St. Vincent.      |
| John J. Thompson .....              | Canada .....     | Kittson .....                 | Minneapolis.      |
| George E. LeClair .....             | Minnesota .....  | Hennepin .....                | St. Vincent.      |
| Richard Dowman .....                | Ireland .....    | Cook .....                    | Gunflint Lake.    |
| Don A. Gribble .....                | Wisconsin .....  | Ramsey .....                  | Pine Creek.       |
| William T. Fahey .....              | Minnesota .....  | Sibley .....                  | St. Vincent.      |
| Orville L. Davis .....              | Minnesota .....  | Hennepin .....                | Ranier.           |
| John H. Wittmaack .....             | Minnesota .....  | Ramsey .....                  | St. Paul.         |
| John C. Cowan .....                 | Canada .....     | Kittson .....                 | St. Vincent.      |
| <b>Tea Examiner—</b>                |                  |                               |                   |
| George A. Welant .....              | New Jersey ..... | Ramsey .....                  | St. Paul.         |
| <b>Clerks—</b>                      |                  |                               |                   |
| James Shields .....                 | Minnesota .....  | Ramsey .....                  | St. Paul.         |
| Laura A. Colver .....               | Illinois .....   | Ramsey .....                  | St. Paul.         |
| Edward F. Flynn .....               | Minnesota .....  | Fillmore .....                | St. Paul.         |
| Alexander J. Mullen .....           | Illinois .....   | Hennepin .....                | Minneapolis.      |
| Fred J. Thompson .....              | Wisconsin .....  | Iowa, Plym-<br>outh Co. ....  | Minneapolis.      |
| <b>Inspectors—</b>                  |                  |                               |                   |
| Martin J. Tobin .....               | Minnesota .....  | Ramsey .....                  | St. Paul.         |
| De Wayne O. Stegner .....           | Minnesota .....  | Ramsey .....                  | Minneapolis.      |
| Raymond F. Barron .....             | Minnesota .....  | Crow Wing .....               | St. Paul.         |
| John Thompson .....                 |                  | Crow Wing .....               | Ranier.           |
| John Casey .....                    | Minnesota .....  | Wright .....                  | St. Vincent.      |
| Ernest E. Borgman .....             | Minnesota .....  | Hennepin .....                | St. Vincent.      |
| Gustaf J. Anderson .....            | Minnesota .....  | Stearns .....                 | Warroad.          |
| Thomas A. Hasselquist .....         | California ..... | N. Dak., Case<br>County ..... | Warroad.          |
| Henry E. Baker .....                |                  | Itasca .....                  | Warroad.          |
| Clarence J. Brownrigg .....         | Minnesota .....  | Murray .....                  | Baudette.         |
| <b>Storekeepers—</b>                |                  |                               |                   |
| Charlie E. Thurston .....           | Ohio .....       | Ramsey .....                  | St. Paul.         |
| William M. Robinson .....           | England .....    | Ramsey .....                  | St. Paul.         |
| Herbert Newland .....               | Ohio .....       | Hennepin .....                | Minneapolis.      |
| <b>Laborer—</b>                     |                  |                               |                   |
| Andrew Sandberg .....               | Sweden .....     | Hennepin .....                | Minneapolis.      |
| <b>Watchman—</b>                    |                  |                               |                   |
| William F. Westphalin-<br>ger ..... | Maine .....      | Ramsey .....                  | St. Paul.         |

## CUSTOMS SERVICE, DISTRICT OF DULUTH AND SUPERIOR.

| Position and Name                        | Born                     | Appointed from—<br>County | Where Employed.      |
|--|--------------------------|---------------------------|----------------------|
| <b>Collector—</b>                        |                          |                           |                      |
| Harris Bennett .....                     | England .....            | St. Louis.....            | Duluth.              |
| <b>Special Deputy Collector—</b>         |                          |                           |                      |
| N. A. Linderberg.....                    | Sweden .....             | St. Louis .....           | Duluth.              |
| <b>Deputy Collectors and Inspectors—</b> |                          |                           |                      |
| Frank Spurbeck .....                     | New York.....            | St. Louis .....           | Duluth.              |
| Walter S. Petty.....                     | Ohio .....               | St. Louis .....           | Duluth.              |
| Louis Brathole .....                     | Norway .....             | St. Louis .....           | Duluth.              |
| Ernest W. Beaton.....                    | Minnesota .....          | St. Louis .....           | Duluth.              |
| Donald C. McKenzie.....                  | Scotland .....           | St. Louis .....           | Duluth.              |
| Roy D. Fox.....                          | Michigan .....           | St. Louis .....           | Duluth.              |
| Phillip G. Schnucke.....                 | Wisconsin .....          | St. Louis .....           | Duluth.              |
| Joseph Nelson .....                      | Sweden .....             | Crow Wing....             | Duluth.              |
| Floyd Townsend .....                     | Norway .....             | St. Louis.....            | Warroad, Minn.       |
| Marshall Hall .....                      | Illinois .....           | Crow Wing....             | Warroad, Minn.       |
| Gustaf J. Anderson.....                  | Minnesota .....          | Stearns .....             | Warroad, Minn.       |
| Carl P. Brockway.....                    | Minnesota .....          | Crow Wing....             | Warroad, Minn.       |
| Edwin Thoe .....                         | Minnesota .....          | Crow Wing....             | Warroad, Minn.       |
| John A. Kennedy.....                     | Minnesota .....          | Koochiching ..            | Baudette, Minn.      |
| Franz W. Schmidt.....                    | Minnesota .....          | Wabasha .....             | Baudette, Minn.      |
| C. J. Brownrigg.....                     | Minnesota .....          | Murray .....              | Baudette, Minn.      |
| John A. Holler.....                      | Minnesota .....          | Wright .....              | International Falls. |
| John Thompson .....                      | Minnesota .....          | Crow Wing....             | International Falls. |
| S. A. Sherman .....                      | Minnesota .....          | Blue Earth....            | International Falls. |
| Jesse A. Rose .....                      | Minnesota .....          | Morrison .....            | Ranier, Minn.        |
| Frederick H. Ault.....                   | Indiana .....            | Beltrami .....            | Ranier, Minn.        |
| Nels H. Nelson.....                      | Minnesota .....          | Koochiching ..            | Ranier, Minn.        |
| Edward Gill .....                        | England .....            | Keewatin .....            | Isle Royale, Mich.   |
| Donald J. Kennedy.....                   | Minnesota .....          | Koochiching ..            | Indus, Minn.         |
| Arne Knutsen .....                       | Norway .....             | Roseau .....              | Pine Creek, Minn.    |
| Charles V. Carr.....                     | Ohio .....               | St. Louis.....            | Two Harbors, Minn.   |
| Hans E. Hansen.....                      | Norway .....             | Lake .....                | Two Harbors, Minn.   |
| Thos. B. Mills.....                      | Wisconsin .....          | Douglas .....             | Superior, Wis.       |
| Ole A. Berg.....                         | Norway .....             | Douglas .....             | Superior, Wis.       |
| Alex M. Mulligan.....                    | Canada .....             | Chippewa .....            | Superior, Wis.       |
| Mary A. Casey.....                       | Wisconsin .....          | Douglas .....             | Superior, Wis.       |
| <b>Deputy Collector and Storekeeper—</b> |                          |                           |                      |
| Wm. A. Roycraft.....                     | Wisconsin .....          | Douglas .....             | Superior, Wis.       |
| Courtland J. Young.....                  | Minnesota .....          | Douglas .....             | Superior, Wis.       |
| <b>Deputy Collectors and Inspectors—</b> |                          |                           |                      |
| Frank Smith .....                        | Michigan .....           | Chippewa .....            | Superior, Wis.       |
| Henry Druillard .....                    | Wisconsin .....          | Douglas .....             | Superior, Wis.       |
| Hans Jensen .....                        | Norway .....             | Douglas .....             | Superior, Wis.       |
| Joseph E. Hanson.....                    | Sweden .....             | Douglas .....             | Superior, Wis.       |
| Thos. J. Greene.....                     | Minnesota .....          | Douglas .....             | Superior, Wis.       |
| Guy M. Burnham.....                      | Illinois .....           | Ashland .....             | Ashland, Wis.        |
| Joseph Marx .....                        | Wisconsin .....          | Ashland .....             | Ashland, Wis.        |
| J. W. Coria .....                        | Rhode Island..           | Ashland .....             | Ashland, Wis.        |
| Robert Inglis .....                      | Scotland .....           | Bayfield .....            | Bayfield, Wis.       |
| D. W. Corning .....                      | New Hamp-<br>shire ..... | Bayfield .....            | Washburn, Wis.       |

## ST. PAUL DIVISION—POST OFFICE INSPECTORS IN MINNESOTA.

| Position and Name           | Official Residence      | Where Employed     |
|-----------------------------|-------------------------|--------------------|
| <b>Inspector in Charge—</b> |                         |                    |
| Rush D. Simmons.....        | St. Paul, Minn.....     | St. Paul, Minn.    |
| <b>Chief Clerk—</b>         |                         |                    |
| William J. Munro.....       | St. Paul, Minn.....     | St. Paul, Minn.    |
| <b>Inspectors—</b>          |                         |                    |
| J. T. Boylan .....          | Austin, Minn.....       | In the field.      |
| Geo. H. Drake.....          | Minneapolis, Minn.....  | In the field.      |
| R. S. Griggs.....           | East Grand Forks, Minn. | In the field.      |
| R. M. Hugdal.....           | St. Paul, Minn.....     | St. Paul, Minn.    |
| W. M. Hughes.....           | St. Cloud, Minn.....    | In the field.      |
| J. H. Lucey.....            | St. Paul, Minn.....     | In the field.      |
| W. J. Marles.....           | St. Paul, Minn.....     | Minneapolis, Minn. |
| T. G. Rowan.....            | Duluth, Minn.....       | In the field.      |
| A. M. Stedman.....          | Crookston, Minn.....    | In the field.      |

## RAILWAY MAIL SERVICE.

| Position and Name                                   | Appointed from—<br>County | Where Employed |
|---|---------------------------|----------------|
| Division Superintendent—<br>Stephen A. Cislser..... | Colorado .....            | St. Paul.      |
| Assistant Division Supt.—<br>J. Stearns Smith.....  | Illinois .....            | St. Paul.      |
| Chief Clerks—<br>T. A. Carr.....                    | Faribault Co., Minn.....  | St. Paul.      |
| Newton DeForest .....                               | Jackson Co., Minn.....    | Duluth.        |
| William M. Prideaux.....                            | Ramsey Co., Minn.....     | St. Paul.      |
| John M. Wolfe.....                                  | Ramsey Co., Minn.....     | Minneapolis.   |
| Michael J. Woulfe.....                              | Ramsey Co., Minn.....     | St. Paul.      |

## UNITED STATES INTERNAL REVENUE DEPARTMENT, ST. PAUL, MINN.

| Position and Name                              | Appointed from—<br>County | Where Employed     |
|--|---------------------------|--------------------|
| Collector—<br>Edward J. Lynch.....             | Ramsey .....              | St. Paul.          |
| Chief Deputy Collector—<br>S. L. Trussell..... | Hennepin .....            | St. Paul.          |
| Deputy Collectors—<br>M. D. Vars.....          | Ramsey .....              | St. Paul.          |
| J. T. Kerker.....                              | Ramsey .....              | St. Paul.          |
| G. W. Kurtz.....                               | Hennepin .....            | St. Paul.          |
| R. J. Dedon.....                               | Chisago .....             | St. Paul.          |
| Theo. Sanders .....                            | Ramsey .....              | St. Paul.          |
| Kate Sexton .....                              | Ramsey .....              | St. Paul.          |
| Mattie Dains .....                             | Hennepin .....            | Minneapolis.       |
| Ira Coburn .....                               | St. Louis .....           | Duluth.            |
| Adolph Falbisaner .....                        | Ramsey .....              | St. Paul.          |
| M. F. McHale.....                              | Hennepin .....            | St. Paul.          |
| F. O. Hammer.....                              | Hennepin .....            | Minneapolis.       |
| E. B. Helberg.....                             | Chippewa .....            | St. Paul.          |
| K. O. Rice.....                                | Ramsey .....              | St. Paul.          |
| G. F. McDonald.....                            | Ramsey .....              | St. Paul.          |
| V. M. Dwyer.....                               | Hennepin .....            | St. Paul.          |
| A. M. Goodrich.....                            | Hennepin .....            | St. Paul.          |
| Henry Ter Haar.....                            | Jackson .....             | St. Paul.          |
| Peter Thompson .....                           | Goodhue .....             | Faribault.         |
| Frank J. Nenno.....                            | Brown .....               | Mankato.           |
| Chas. Parker .....                             | Washington .....          | St. Paul.          |
| L. A. Carr.....                                | Hennepin .....            | Minneapolis.       |
| Hermann Herder .....                           | Scott .....               | Minneapolis.       |
| Paul Beaudreau .....                           | Stearns .....             | St. Cloud.         |
| Louis Levine .....                             | St. Louis .....           | Duluth.            |
| G. A. Aubol .....                              | Marshall .....            | Crookston.         |
| D. L. Rankin.....                              | Pine .....                | Brainerd.          |
| J. L. Thornton.....                            | Ramsey .....              | St. Paul.          |
| A. R. Knox.....                                | Murray .....              | St. Paul.          |
| A. W. Christgau.....                           | Mower .....               | St. Paul.          |
| Geo. W. Phares.....                            | Ramsey .....              | St. Paul.          |
| Clerks—<br>C. H. Heffron.....                  | Olmsted .....             | St. Paul.          |
| C. W. Rink.....                                | Ottertall .....           | St. Paul.          |
| Gaugers—<br>Henry Bogart .....                 | Ramsey .....              | St. Paul.          |
| R. Bradley.....                                | Ramsey .....              | St. Paul.          |
| C. R. Nash.....                                | Ramsey .....              | St. Paul.          |
| John Rice.....                                 | Ramsey .....              | St. Paul.          |
| C. J. West.....                                | Ramsey .....              | St. Paul.          |
| C. W. Jerome.....                              | Steele .....              | Duluth.            |
| J. J. Baumann.....                             | Winona .....              | Winona.            |
| A. L. Egge.....                                | St. Louis .....           | Hibbing.           |
| G. A. Demo.....                                | Washington .....          | Indianapolis, Ind. |



## INTERNAL REVENUE AGENT'S FORCE, ST. PAUL, MINN.

Robert W. Blair .....Revenue Agent, in charge.  
 J. B. McCoy.....Revenue Agent.  
 A. G. Roethe.....Revenue Agent.  
 W. A. Hall.....Revenue Inspector.  
 D. H. McArthur .....Revenue Inspector.  
 W. W. Sparks .....Revenue Inspector.  
 Emil Wittzack .....Revenue Inspector.  
 Geo. F. Anderson .....Special Gauger.  
 H. V. Bitting.....Special Gauger.  
 J. J. Delehanty .....General Deputy Collector.  
 Harry Johnson .....General Deputy Collector.  
 Phil Rodenberg .....General Deputy Collector.  
 Louis C. Robert .....General Deputy Collector.  
 Miss Louise Baker .....Stenographer.  
 Miss Ruth G. Hennessy .....Stenographer.

## UNITED STATES LAND OFFICES IN MINNESOTA.

Crookston—  
     P. M. Ringdal, Register.  
     James P. O'Connell, Receiver.  
 Cass Lake—  
     A. G. Swindlehurst, Register.  
     F. A. King, Receiver.  
 Duluth—  
     Jas. Winczewski, Receiver.  
     Charles F. Hartman, Register.

## UNITED STATES NATURALIZATION SERVICE.

| Position and Name                          | Appointed from—<br>County | Where Employed |
|--|---------------------------|----------------|
| Chief Examiner—<br>Robert S. Coleman ..... | Virginia .....            | St. Paul.      |
| Examiners—<br>Rasmus K. Doe .....          | Minnesota .....           | Duluth.        |
| Thomas S. Griffing.....                    | Minnesota .....           | St. Paul.      |
| Walter V. Kasper.....                      | Minnesota .....           | St. Paul.      |
| Henry Bloch .....                          | New York .....            | St. Paul.      |
| Martin J. Kilsdoug.....                    | Wisconsin .....           | St. Paul.      |
| Clerk—<br>Earl R. Preston.....             | Minnesota .....           | St. Paul.      |



Digitized by Google

Original from  
UNIVERSITY OF MICHIGAN

# INDEX

# INDEX.

## INDEX TO MAPS.

|                               |          |
|-------------------------------|----------|
| Congressional districts ..... | Page 104 |
| Legislative districts .....   | 140      |
| Judicial districts .....      | 199      |

## INDEX TO ILLUSTRATIONS.

|  |             |
|--|-------------|
| Minnesota capitol building, frontispiece.....  | 4           |
| Peter E. Hanson, twelfth secretary of state.....   | 6           |
| Perspective view of one of the streets—University of Minnesota.....                                    | 14          |
| Minnesota state seal.....opposite  | 19          |
| Minnesota state flag .....   | 54          |
| Minnesota state flower .....   | 60          |
| New buildings at state farm for inebriates, Willmar.....   | 88          |
| Agricultural school at Morris—girls' dormitory; boys' dormitory; original Indian school building ..... | 92          |
| Two views of new administration building and dormitory at school for deaf, Faribault .....             | 146         |
| Rochester detention hospital .....   | 198         |
| Drainage work in Northern Minnesota.....   | 222         |
| Reproduction of Hiawatha in Alexander Ramsey state park.....   | 230         |
| Scenes in Horace Austin state park.....  | 232         |
| Early state capitols .....   | 260         |
| Proposed plan of the University of Minnesota.....  | 263         |
| General view of the University of Minnesota at the present time.....                                   | 271         |
| Medical and anatomical building, University of Minnesota.....  | 271         |
| Main and experimental engineering building, University of Minnesota....                                | 275         |
| Armory and parade field, University of Minnesota.....  | 275         |
| Library, University of Minnesota.....  | 278         |
| Live stock pavilion, agricultural college, St. Anthony Park.....                                       | 278         |
| Main and mechanics art building, Agricultural College, St. Anthony Park                                | 283         |
| Views at state agricultural college, St. Anthony Park.....   | 286         |
| New prison, Stillwater—  |             |
| Administration building; twine factory.....  | 292         |
| General office; main dining room; cell wings.....  | 308         |
| New buildings at Red Wing training school.....   | 344         |
| Corn and alfalfa exposition, Benson, Nov. 25, 1914.....  | 609 and 617 |
| Portraits of state officials .....   | 626         |
| Portraits of tax commissioners and secretary.....op.   | 627         |
| Portraits of justices and clerk supreme court.....op.  | 638         |
| Portraits of United States senators and representatives in congress.....op.                            | 643-666     |
| Portraits of state senators .....  | 667-713     |
| Portraits of members of house of representatives.....  | 714         |
| Portraits of officers of the senate.....op.  | 720         |
| Portraits of officers of the house.....op.   |             |

## GENERAL INDEX.

|   | Page    |  | Page |
|---|---------|--|------|
| Adjutants general from 1860 to 1915 .....                 | 100     | Biographical sketches—                         |      |
| Admission into Union, act of..                            | 55      | State officers .....                           | 609  |
| Agents, internal revenue.....                             | 737     | Justices of supreme court...                   | 627  |
| Agricultural schools .....                                | 279     | Judges of district courts.....                 | 629  |
| Agriculture, department of University of Minnesota.....   | 277     | United States senators.....                    | 639  |
| Aitkin county—  |         | Representatives in congress..                  | 640  |
| Officials .....   | 345     | State senators .....                           | 643  |
| Election returns .....                                    | 384     | Representatives in state legislature .....     | 667  |
| Alabama, officials of.....                                | 375     | Officers of the senate.....                    | 716  |
| Alexander Ramsey state park..                             | 228     | Officers of the house.....                     | 720  |
| Amendments to Constitution, vote for by counties 1914.... | 538     | Blue Earth county—                             |      |
| Anoka county—   |         | Officials .....                                | 347  |
| Officials .....   | 345     | Election returns .....                         | 392  |
| Election returns .....                                    | 386     | Board of Accountancy .....                     | 244  |
| Anoka state asylum .....                                  | 289     | Board of Armory supervisors...                 | 247  |
| Officials .....   | 306     | Board of Audit .....                           | 243  |
| Apiaries, inspection of.....                              | 237     | Board of Deposit .....                         | 243  |
| Apportionment—  |         | Board of Grain Appeals .....                   | 239  |
| Territorial, 1849-1856 .....                              | 90-91   | Board of Control .....                         | 287  |
| Legislative, 1857-1915 .....                              | 108-143 | Board of examiners of nurses..                 | 246  |
| Congressional, 1872-1913 .....                            | 106-107 | Board of health and vital statistics .....     | 244  |
| Arkansas, officials of.....                               | 375     | Board of Immigration .....                     | 241  |
| Arizona, officials of.....                                | 375     | Board of Investment .....                      | 243  |
| Art society .....   | 302     | Board of pardons .....                         | 243  |
| Articles of Confederation.....                            | 61      | Board of parole .....                          | 243  |
| Artillery, first field.....                               | 256     | Board of visitors .....                        | 244  |
| Asylum for dangerous insane..                             | 288     | Board of women visitors .....                  | 244  |
| Attorneys general from 1858 to 1915 .....                 | 94      | Boller inspectors .....                        | 335  |
| Attorneys, United States.....                             | 731     | Brown county—                                  |      |
| Automobile board .....                                    | 247     | Officials .....                                | 347  |
|   |         | Election returns .....                         | 394  |
| Bankruptcy, referees in.....                              |         | Bureau of labor, industries and commerce ..... | 258  |
| Banks—  |         | Burntside State Forest.....                    | 224  |
| State .....   | 558     | Butter and cheesemakers' association .....     | 300  |
| National .....  | 571     | California, officials of.....                  | 375  |
| Becker county—  |         | Carlton county—                                |      |
| Officials .....   | 346     | Officials .....                                | 348  |
| Election returns .....                                    | 386     | Election returns .....                         | 394  |
| Beltrami county—  |         | Carver county—                                 |      |
| Officials .....   | 346     | Officials .....                                | 348  |
| Election returns .....                                    | 388     | Election returns .....                         | 396  |
| Bemidji Normal School.....                                | 285     | Cass county—                                   |      |
| Benton county—  |         | Officials .....                                | 248  |
| Officials .....   | 346     | Election returns .....                         | 396  |
| Election returns .....                                    | 390     | Chancery, masters in.....                      | 732  |
| Big Stone county—   |         | Chippewa county—                               |      |
| Officials .....   | 347     | Officials .....                                | 249  |
| Election returns .....                                    | 392     | Election returns .....                         | 398  |



|   | Page   |
|---|--------|
| Chisago county—   |        |
| Officials .....   | 249    |
| Election returns .....                                  | 400    |
| Clay county—  |        |
| Officials .....   | 349    |
| Election returns .....                                  | 400    |
| Clearwater county—                                      |        |
| Officials .....   | 350    |
| Election returns .....                                  | 402    |
| Colorado, officials of .....                            | 375    |
| Commissioners, U. S. ....                               | 733    |
| Commissions and Boards .....                            | 238    |
| Confederation, Articles of .....                        | 61-67  |
| Congress, members of 64th .....                         | 722    |
| Congressmen, vote for primary election 1914 .....       | 192    |
| Vote for general election 1914 .....                    | 542    |
| Connecticut, officials of .....                         | 376    |
| Constitution, Minnesota .....                           | 21-53  |
| Amendments to constitution 48, 50 .....                 | 29     |
| Apportionment .....                                     | 27     |
| Appropriation bills .....                               | 28     |
| Appropriations, how made .....                          | 21     |
| Ball, no excessive .....                                | 44     |
| Banking law authorized .....                            | 21     |
| Bill of rights .....                                    | 27     |
| Bills, governor's duty in regard to .....               | 29     |
| Reading of .....  | 29     |
| Enrollment of .....                                     | 29     |
| Passage, when prohibited .....                          | 29     |
| Census, when taken .....                                | 32     |
| Charters, city or village .....                         | 33     |
| Legislature to limit .....                              | 33     |
| Mayor and legislative body .....                        | 33     |
| How amended .....                                       | 33     |
| Cities, classification of .....                         | 32     |
| Combinations to affect markets prohibited .....         | 48     |
| Constitutional convention authorized .....              | 23     |
| Contracts, laws impairing prohibited .....              | 46     |
| Corporations .....                                      | 46     |
| Stockholders, liability of .....                        | 46     |
| County, city or township aid to railroads limited ..... | 46     |
| County organization .....                               | 47     |
| Election of officers .....                              | 47     |
| Local taxation authorized .....                         | 47     |
| Appropriations .....                                    | 47     |
| Court commissioner .....                                | 43     |
| Credit of state, prohibitions .....                     | 22     |
| Criminal prosecutions, rights of accused .....          | 37     |
| District courts, jurisdiction and powers .....          | 36     |
| Judges, how elected, term of office .....               | 37     |
| Qualifications of judges .....                          | 37     |
| Vacancies, how filled .....                             | 37     |
| Clerks of .....   | 38     |
| Change of districts .....                               | 38     |
| Constitution, Minnesota—                                |        |
| Divorces, legislature must not grant .....              | 30     |
| Election returns .....                                  | 34     |
| Elections, to be by ballot .....                        | 39     |
| Civil process suspended .....                           | 39     |
| Uniform oath at .....                                   | 49     |
| Elective franchise .....                                | 38, 39 |
| Eminent domain .....                                    | 46     |

|   | Page  |
|---|-------|
| Constitution, Minnesota—                          |       |
| Enabling act accepted .....                       | 25    |
| Executive department .....                        | 34    |
| Executive officers, official term .....           | 35    |
| Oath of office .....                              | 35    |
| Freedom of conscience .....                       | 23    |
| Governor, qualifications .....                    | 34    |
| Official term .....                               | 34    |
| Powers and duties .....                           | 34    |
| Hospital for insane .....                         | 45    |
| Impeachment and removal .....                     | 47    |
| Imprisonment for debt prohibited .....            | 23    |
| Indian lands, residents on .....                  | 49    |
| Internal improvement land fund, how created ..... | 30    |
| Investment of .....                               | 31    |
| Principal not to be reduced .....                 | 31    |
| Appropriations to be voted on .....               | 31    |
| Judges. See supreme court, district courts.       |       |
| When not provided for in constitution .....       | 37    |
| Must not hold other office .....                  | 38    |
| Judiciary, jurisdiction and powers .....          | 35-38 |
| Justices of the peace .....                       | 37    |
| Lands declared allodial .....                     | 23    |
| Laws, ex post facto, prohibited .....             | 23    |
| To embrace one subject only .....                 | 30    |
| Territorial validated .....                       | 49    |
| Leases, when void .....                           | 23    |
| Legal pleadings .....                             | 38    |
| Legislators, qualification of .....               | 30    |
| Legislature, meetings of .....                    | 26    |
| Length of session .....                           | 26    |
| Apportionment of members .....                    | 26    |
| Eligibility of members—                           |       |
| quorum .....                                      | 26    |
| Rules of procedure .....                          | 26    |
| Officers, journals .....                          | 26    |
| Adjournments .....                                | 26    |
| Compensation of members .....                     | 26    |
| Members privileged from arrest .....              | 27    |
| Restriction as to members holding office .....    | 27    |
| Majority necessary to pass law .....              | 28    |
| Impeachment powers .....                          | 28    |
| Who may be excluded .....                         | 28    |
| Protests may be recorded .....                    | 28    |
| Vacancies .....                                   | 28    |
| Disorderly conduct in .....                       | 28    |
| Open sessions .....                               | 28    |
| Qualification of members .....                    | 30    |
| Oath of office .....                              | 30    |
| Elections viva voce .....                         | 30    |
| Lieutenant governor, qualifications .....         | 34    |
| Official term .....                               | 34    |
| Powers and duties .....                           | 35    |
| Lotteries prohibited .....                        | 30    |
| Military power subordinate to civil .....         | 23    |
| Militia organization .....                        | 47    |
| Money in treasury to be appropriated by law ..... | 43    |
| Name and boundaries of state .....                | 24    |
| Object of government .....                        | 21    |
| Official year .....                               | 29    |

|                                      | Page   |                                     | Page    |
|--------------------------------------|--------|-------------------------------------|---------|
| Constitution, Minnesota—             |        | Counties, organization of.....      | 374     |
| Peddling without license,            |        | County officers .....               | 345-373 |
| when permitted .....                 | 24     | Courts, United States.....          | 731     |
| Powers of government, divi-          |        | Minnesota Supreme .....             | 316     |
| sion of .....                        | 25     | Minnesota District .....            | 327     |
| Press, liberty of .....              | 21     | Crippled and deformed children,     |         |
| Private property for public          |        | care of .....                       | 297     |
| use .....                            | 23     | Crookston School of Agricul-        |         |
| Probate courts .....                 | 37     | ture .....                          | 279     |
| Property exemption in case           |        | Crow Wing county—                   |         |
| of debt .....                        | 23     | Officials .....                     | 351     |
| Public schools authorized....        | 40     | Election returns .....              | 406     |
| To be established in each            |        | Customs service, officials.....     | 734     |
| township .....                       | 41     |                                     |         |
| Punishments, unusual pro-            |        | Dairy and food commissioner..       | 236     |
| hibited .....                        | 22     | Dairy and food commissioners        |         |
| Railroads, taxation of.....          | 30     | from 1885 to 1915.....              | 101     |
| Receipts and expenditures,           |        | Dairymen's association .....        | 300     |
| publication of .....                 | 44     | Dakota county—                      |         |
| Redress of injuries.....             | 22     | Officials .....                     | 351     |
| Religious tests prohibited...        | 24     | Election returns .....              | 408     |
| Revenue bills to originate in        |        | Dalles of St. Croix.....            | 227     |
| house .....                          | 27     | Declaration of Independence...56-59 |         |
| Revision .....                       | 48     | Delaware, officials of.....         | 376     |
| Rights and privileges.....           | 21     | Delegates to congress, 1853 to      |         |
| Rivers, jurisdiction on bor-         |        | 1858 .....                          | 93      |
| dering .....                         | 25     | Democratic party vote, primary      |         |
| Road and bridge fund.....            | 45     | election .....                      | 194     |
| School fund, how established         |        | Departments—                        |         |
| Investment of .....                  | 40-42  | Executive .....                     | 233     |
| Loan of .....                        | 41     | Military .....                      | 249     |
| Searches, unreasonable pro-          |        | Judicial .....                      | 258     |
| hibited .....                        | 22     | Detention hospitals .....           | 289     |
| Seat of government.....              | 48     | District courts, judges of—         |         |
| Sectarian schools prohibited.        | 41     | Judges 1850-1915 .....              | 99-102  |
| Senatorial districts .....           | 26, 29 | District courts, U. S.....          | 731     |
| Senators in congress, how            |        | Dodge county—                       |         |
| elected .....                        | 30     | Officials .....                     | 351     |
| Special legislation prohibited       |        | Election returns .....              | 410     |
| Repeal of .....                      | 32     | Douglas county—                     |         |
| State bonds .....                    | 43     | Officials .....                     | 352     |
| State debt limited, how con-         |        | Election returns .....              | 410     |
| tracted .....                        | 43     | Drainage commission .....           | 242     |
| State prison location.....           | 49     | Duluth normal school.....           | 285     |
| State school fund....40, 41, 42,     | 44     |                                     |         |
| State seal .....                     | 49     | Efficiency and Economy Com-         |         |
| Supreme court, jurisdiction          |        | mission .....                       | 247     |
| and powers .....                     | 36     | Elections—                          |         |
| Clerk and reporter.....              | 36     | When held .....                     | 303     |
| Justices, term of office of          |        | Returns of, general, by pre-        |         |
| Qualifications of justices..         | 37     | cincts .....                        | 383-533 |
| District judges may serve            |        | Returns of, general, by coun-       |         |
| in .....                             | 36     | ties .....                          | 534     |
| Vacancies, how filled.....           | 37     | Returns of, state wide pri-         |         |
| Taxation, power of.....              | 42     | mary .....                          | 183-197 |
| Township organization .....          | 47     | Executive department .....          | 233     |
| Election of officers.....            | 47     |                                     |         |
| Appropriations .....                 | 47     | Faribault county—                   |         |
| Treason defined .....                | 22     | Officials .....                     | 352     |
| Trial by jury, right of.....         | 21     | Election returns .....              | 412     |
| University of Minnesota....          | 41     | Farmers institutes .....            | 301     |
| Women, when eligible to vote         |        | Federal building, Duluth.....       | 735     |
| Constitution, United States....69-78 |        | Federal officers .....              | 734     |
| Amendments to .....                  | 79-82  | Fergus Falls state hospital....     | 287     |
| Constitutional amendments, vote      |        | Officers of .....                   | 306     |
| for by counties, 1914.....           | 538    |                                     |         |
| Consuls, foreign in Minnesota..      | 730    |                                     |         |
| Convention, constitutional .....     | 20     |                                     |         |
| Cook county—                         |        |                                     |         |
| Officials .....                      | 350    |                                     |         |
| Election returns .....               | 404    |                                     |         |
| Cottonwood county—                   |        |                                     |         |
| Officials .....                      | 350    |                                     |         |
| Election returns .....               | 404    |                                     |         |

|  | Page     |  | Page     |
|--|----------|--|----------|
| Fillmore county—   |          | Inebriates, farm for.....                          | 293      |
| Officials .....  | 352      | Officers of .....                                  | 207      |
| Election returns .....   | 412      | Insane, hospitals for.....                         | 288      |
| Fire Marshal .....   | 237      | Asylum for dangerous.....                          | 288      |
| Fiscal year .....  | 305      | Inspectors, oil, 1878 to 1915....                  | 101      |
| Fish hatcheries .....  | 304      | Inspectors of steam vessels and<br>boilers .....   | 240, 335 |
| Flag, Minnesota state.....                                     | 19       | Insurance commissioners from<br>1872 to 1915 ..... | 100      |
| Flower, Minnesota state.....                                   | 54       | Insurance department .....                         | 235      |
| Florida, officials of.....                                     | 376      | Internal revenue department...                     | 736      |
| Freeborn county—   |          | Internal revenue agents.....                       | 737      |
| Officials .....  | 353      | Iowa, officials of .....                           | 377      |
| Election returns .....   | 414      | Isanti county—                                     |          |
| Game and Fish commission....                                   | 240      | Officials .....                                    | 355      |
| Georgia, officials of.....                                     | 376      | Election returns .....                             | 434      |
| Goodhue county—  |          | Itasca county—                                     |          |
| Officials .....  | 353      | Officials .....                                    | 355      |
| Election returns .....   | 416      | Election returns .....                             | 434      |
| Governors 1858 to 1915.....                                    | 93       | Itasca state park .....                            | 225      |
| Private secretaries .....                                      | 98       | Jackson county—                                    |          |
| Executive clerks .....   | 99       | Officials .....                                    | 356      |
| Governors, vote for 1857 to 1914                               |          | Election returns .....                             | 438      |
| Vote for primary election....                                  | 183      | Judges district courts.....                        | 95-98    |
| Governor's staff .....   | 250      | Vote for, general election....                     | 544      |
| Grain inspection .....   | 238      | Judges U. S. district courts....                   | 731      |
| Grant county—  |          | Judiciary department .....                         | 258      |
| Officials .....  | 353      | Justices Supreme Court.....                        | 95       |
| Election returns .....   | 418      | Vote for, primary election....                     | 196      |
| Hastings state asylum.....                                     | 290      | Kanabec county—                                    |          |
| Officers of .....  | 306      | Officials .....                                    | 356      |
| Hennepin county—   |          | Election returns .....                             | 438      |
| Officials .....  | 354      | Kandiyohi county—                                  |          |
| Election returns .....   | 420      | Officials .....                                    | 356      |
| Highway commission .....                                       | 239      | Election returns .....                             | 440      |
| Historical Society .....                                       | 301      | Kansas, officials of.....                          | 377      |
| Holidays, legal .....  | 305      | Kentucky, officials of.....                        | 377      |
| Horace Austin state park.....                                  | 229      | Kittson county—                                    |          |
| Horseshoer's Board of Examin-<br>ers .....                     | 247      | Officials .....                                    | 356      |
| Hospitals, detention .....                                     | 289      | Election returns .....                             | 440      |
| Hospitals for indigent, crippled<br>and deformed children..... | 297      | Koochiching county—                                |          |
| Hospitals for the insane.....                                  | 288      | Officials .....                                    | 357      |
| Hotel inspector .....  | 237      | Election returns .....                             | 442      |
| House of representatives—                                      |          | Labor and industries.....                          | 236      |
| Members, 1915 .....  | 150-151  | Labor commissioners from 1887<br>to 1915 .....     | 101      |
| Officers .....   | 152, 720 | Lac qui Parle county—                              |          |
| Reporters .....  | 152      | Officials .....                                    | 357      |
| Standing committees .....                                      | 155      | Election returns .....                             | 444      |
| Rules .....  | 169      | Lake county—                                       |          |
| Biographical sketches, mem-<br>bers of .....                   | 667      | Officials .....                                    | 357      |
| Members, 1857 to 1915.....                                     | 143      | Election returns .....                             | 444      |
| Houston county—  |          | Land offices, United States.....                   | 737      |
| Officials .....  | 354      | Legal holidays .....                               | 305      |
| Election returns .....   | 432      | Legislature—                                       |          |
| Hubbard county—  |          | Apportionment, 1857 to 1913.108-143                |          |
| Officials .....  | 354      | Composition of .....                               | 303      |
| Election returns .....   | 432      | Officers, 1858 to 1913.....144-145                 |          |
| Idaho, officials of.....                                       | 376      | Senate, 1915 .....                                 | 148      |
| Illinois, officials of.....                                    | 376      | House of Representatives 1915                      | 150      |
| Immigration, board of.....                                     | 241      | Committees of .....                                | 155      |
| Indiana, officials of.....                                     | 377      | Rules of .....                                     | 169      |
|  |          | Le Sueur county—                                   |          |
|  |          | Officials .....                                    | 358      |
|  |          | Election returns .....                             | 446      |

|                                  | Page    |                                   | Page     |
|----------------------------------|---------|-----------------------------------|----------|
| Librarians, 1860 to 1915.....    | 100     | National banks .....              | 571      |
| Library commission .....         | 340     | National guard .....              | 257      |
| Library, state .....             | 323     | National house of representa-     |          |
| Lieutenant governors, 1858 to    |         | tives, membership of.....         | 724      |
| 1915 .....                       | 93      | Naturalization service, U. S....  | 737      |
| Lincoln county—                  |         | Naval militia .....               | 257      |
| officials .....                  | 358     | Nebraska, officials of.....       | 379      |
| Election returns .....           | 446     | Nevada, officials of.....         | 379      |
| Live Stock Sanitary Board.....   | 246     | New Hampshire, officials of....   | 379      |
| Louisiana, officials of.....     | 377     | New Jersey, officials of.....     | 379      |
| Lyon county—                     |         | New Mexico, officials of.....     | 379      |
| Officials .....                  | 358     | Newspaper reporters, House and    |          |
| Election returns .....           | 448     | Senate .....                      | 147-150  |
| McLeod county—                   |         | Newspapers, list of.....          | 577      |
| Officials .....                  | 359     | New York, officials of.....       | 380      |
| Election returns .....           | 450     | Nicollet county—                  |          |
| Mahnomen county—                 |         | Officials .....                   | 362      |
| Officials .....                  | 359     | Election returns .....            | 462      |
| Election returns .....           | 450     | Nobles county—                    |          |
| Maine, officials of.....         | 377     | Officials .....                   | 362      |
| Mankato normal school.....       | 285     | Election returns .....            | 464      |
| Marshall county—                 |         | Normal schools .....              | 284      |
| Officials .....                  | 359     | Norman county—                    |          |
| Election returns .....           | 452     | Officials .....                   | 362      |
| Martin county—                   |         | Election returns .....            | 464      |
| Officials .....                  | 360     | North Carolina, officials of....  | 380      |
| Election returns .....           | 454     | North Dakota, officials of....    | 380      |
| Maryland, officials of.....      | 378     | Notaries public .....             | 305      |
| Massachusetts, officials of..... | 378     | Nurses, Board of Examiners....    | 340      |
| Meeker county—                   |         | Officers of House .....           | 150, 667 |
| Officials .....                  | 360     | Officers of Senate.....           | 144, 716 |
| Election returns .....           | 456     | Officers of State Institutions—   |          |
| Michigan, officials of.....      | 378     | Agricultural Society .....        | 341      |
| Military department .....        | 249-257 | Automobile Examiners .....        | 341      |
| Mille Lacs county—               |         | Board of Regents .....            | 336      |
| Officials .....                  | 360     | Board of Inspection of Grain—     |          |
| Election returns .....           | 456     | Duluth .....                      | 339      |
| Minimum Wage Commission....      | 243     | Minneapolis .....                 | 339      |
| Minneopa State Park.....         | 227     | Board of Accountancy.....         | 340      |
| Minnesota—                       |         | Board of Arbitration.....         | 340      |
| History, description and re-     |         | Board of Women Visitors....       | 339      |
| sources .....                    | 201-218 | Board of Examiners of Nurses      |          |
| Geography .....                  | 218     | Board of Visitors .....           | 339      |
| Area .....                       | 218     | Commissioners of Parks.....       | 341      |
| Rivers .....                     | 219     | Deaf and Blind.....               | 336      |
| Lakes .....                      | 219     | Dental examiners .....            | 338      |
| Elevation .....                  | 220     | Electricity board .....           | 340      |
| Climate .....                    | 220     | Examination of barbers.....       | 338      |
| Officials of .....               | 378     | Examination of optometry....      | 338      |
| Mississippi, officials of.....   | 378     | Forestry department .....         | 330      |
| Missouri, officials of.....      | 378     | Historical society .....          | 341      |
| Montana, officials of.....       | 379     | Horticultural society .....       | 341      |
| Moorhead normal school.....      | 285     | Horseshoers board of examin-      |          |
| Morris agricultural school.....  | 279     | ers .....                         | 339      |
| Morrison county—                 |         | Law examiners .....               | 337      |
| Officials .....                  | 361     | Live stock sanitary board....     | 338      |
| Election returns .....           | 458     | Medical examiners .....           | 337      |
| Mower county—                    |         | Normal schools .....              | 336      |
| Officials .....                  | 361     | Osteopathic examiners .....       | 338      |
| Election returns .....           | 460     | Parole, state board of.....       | 340      |
| Murray county—                   |         | Pharmacy board .....              | 337      |
| Officials .....                  | 361     | Public school, Owatonna....       | 337      |
| Election returns .....           | 462     | Public library commission....     | 340      |
|                                  |         | Reclamation board .....           | 340      |
|                                  |         | Sanatorium for consumptives..     | 337      |
|                                  |         | Soldiers' Home .....              | 337      |
|                                  |         | State Art Society.....            | 339      |
|                                  |         | State Forestry Association... 341 |          |



|                                   | Page |                                   | Page    |
|-----------------------------------|------|-----------------------------------|---------|
| Officers of State Institutions—   |      | Pipestone county—                 |         |
| State high school board.....      | 336  | Officials .....                   | 364     |
| Surveyor general of logs and      |      | Election returns .....            | 474     |
| lumber .....                      | 338  | Polk county—                      |         |
| Tuberculosis commission .....     | 340  | Officials .....                   | 364     |
| Veterinary medical examiners      | 338  | Election returns .....            | 476     |
| Voting machine commission..       | 341  | Pope county—                      |         |
| Officials and appointees of state |      | Officials .....                   | 365     |
| departments—                      |      | Election returns .....            | 480     |
| Adjutant general .....            | 313  | Postage rates .....               | 603     |
| Attorney general .....            | 316  | Post offices in Minnesota.....    | 591     |
| Board of Control.....             | 320  | Post office inspectors.....       | 735     |
| Labor and Industries.....         | 322  | President of United States.....   | 722     |
| Dairy and food .....              | 321  | Presidents, vote for 1860 to 1912 | 103     |
| Department of Insurance.....      | 319  | Primary election .....            | 303     |
| Department of Education....       | 319  | Returns of state wide.....        | 183-197 |
| Department of Public Prop-        |      | Printing Commission .....         | 241     |
| erty .....                        | 333  | Prison, State .....               | 291     |
| District courts .....             | 327  | Officers of .....                 | 307     |
| Drainage commission .....         | 323  | Public examiner .....             | 235     |
| Fire marshal .....                | 326  | Public examiners from 1888 to     |         |
| Forest Service .....              | 330  | 1915 .....                        | 100     |
| Game and fish commission...       | 325  | Public instruction, superintend-  |         |
| Governor .....                    | 311  | ents of .....                     | 99      |
| Grain inspection .....            | 315  | Public library commission.....    | 242     |
| Health and vital statistics...    | 328  |                                   |         |
| Highway commission .....          | 331  | Railroad and warehouse com-       |         |
| Illuminating oils .....           | 325  | mission .....                     | 238     |
| Immigration .....                 | 323  | Railroad and warehouse com-       |         |
| Inspector of hotels.....          | 326  | missioners from 1872 to 1915..    | 94-95   |
| Inspectors of steam vessels       |      | Railway mail service.....         | 736     |
| and boilers .....                 | 335  | Ramsey county—                    |         |
| Public examiner .....             | 317  | Officials .....                   | 365     |
| Railroad and warehouse com-       |      | Election returns .....            | 482     |
| missioners .....                  | 314  | Reclamation board .....           | 242     |
| State Auditor .....               | 312  | Red Lake county—                  |         |
| State Librarian .....             | 323  | Officials .....                   | 365     |
| State Treasurer .....             | 313  | Election returns .....            | 488     |
| Secretary of State.....           | 311  | Redwood county—                   |         |
| Supreme Court .....               | 316  | Officials .....                   | 366     |
| Superintendent of Banks....       | 318  | Election returns .....            | 490     |
| Tax Commission .....              | 324  | Reformatory, state .....          | 291     |
| Weights and measures depart-      |      | Renville county—                  |         |
| ment .....                        | 315  | Officials .....                   | 366     |
| Officials of states and terri-    |      | Election returns .....            | 492     |
| tores .....                       | 375  | Representatives in Congress.      |         |
| Ohio, officials of.....           | 380  | 1858 to 1915 .....                | 104-105 |
| Oil inspection .....              | 236  | Vote for, primary election...     | 192     |
| Oil inspectors from 1876 to 1915  | 101  | Vote for, general election...     | 542     |
| Oklahoma, officials of.....       | 380  | Biographies .....                 | 640     |
| Olmsted county—                   |      | Representatives in 64th Con-      |         |
| Officials .....                   | 363  | gress .....                       | 724     |
| Election returns .....            | 466  | Representatives in state legis-   |         |
| Oregon, officials of.....         | 380  | lature, vote for, general         |         |
| Organic act .....                 | 7    | election 1914 .....               | 550     |
| Ottertail county—                 |      | Biographies of .....              | 667     |
| Officials .....                   | 363  | Republican party, vote, primary   |         |
| Election returns .....            | 468  | election .....                    | 183     |
| Parcel post, zone rates .....     | 605  | Rhode Island, officials of.....   | 381     |
| Parks, state .....                | 223  | Rice county—                      |         |
| Parole, state board of.....       | 243  | Officials .....                   | 366     |
| Pennington county—                |      | Election returns .....            | 494     |
| Officials .....                   | 363  | Rochester state hospital.....     | 288     |
| Election returns .....            | 472  | Officers of .....                 | 306     |
| Pennsylvania, officials of....    | 381  |                                   |         |
| Pillsbury forest .....            | 226  |                                   |         |
| Pine county—                      |      |                                   |         |
| Officials .....                   | 364  |                                   |         |
| Election returns .....            | 472  |                                   |         |



|                                   | Page |                                   | Page     |
|-----------------------------------|------|-----------------------------------|----------|
| Rock county—                      |      | State board of control.....       | 287      |
| Officials .....                   | 367  | State board of dental examiners   | 245      |
| Election returns .....            | 494  | State board of electricity.....   | 247      |
| Roseau county—                    |      | State board of health.....        | 244      |
| Officials .....                   | 367  | State board of immigration....    | 241      |
| Election returns .....            | 496  | State board of investment.....    | 243      |
| St. Cloud normal school.....      | 285  | State board of law examiners..    | 243      |
| St. Cloud reformatory.....        | 291  | State board of medical examin-    |          |
| Officers of .....                 | 307  | ers .....                         | 245      |
| St. Louis county—                 |      | State board of osteopathy.....    | 245      |
| Officials .....                   | 367  | State board of optometry.....     | 245      |
| Election returns .....            | 498  | State board of parole.....        | 243      |
| St. Peter hospital .....          | 288  | State board of pharmacy.....      | 245      |
| Officers of .....                 | 306  | State dairymen's association...   | 300      |
| Sanatorium for consumptives...    | 293  | State forestry board.....         | 241      |
| Officers of .....                 | 307  | State government, act authoriz-   |          |
| School for the blind.....         | 295  | ing .....                         | 16       |
| Officers of .....                 | 306  | State historical society.....     | 301      |
| School for the deaf.....          | 295  | State horticultural society....   | 300      |
| Officers of .....                 | 307  | State live stock sanitary board   | 246      |
| School for feeble-minded.....     | 296  | State library .....               | 304      |
| Officers of .....                 | 307  | State officers, vote for by coun- |          |
| School system .....               | 261  | ties, 1914 .....                  | 534      |
| School, state public.....         | 293  | State parks .....                 | 223-229  |
| School for defectives.....        | 295  | State public school.....          | 293      |
| Officers of .....                 | 336  | Officers of .....                 | 307      |
| Scott county—                     |      | State treasurers from 1858 to     |          |
| Officials .....                   | 368  | 1915 .....                        | 94       |
| Election returns .....            | 506  | Deputies .....                    | 99       |
| Seal, Minnesota state.....        | 14   | Stearns county—                   |          |
| Secretaries of state from 1858 to |      | Officials .....                   | 369      |
| 1915 .....                        | 94   | Election returns .....            | 510      |
| Assistant secretaries .....       | 99   | Steele county—                    |          |
| Senate, state—                    |      | Officials .....                   | 369      |
| Members, 1915 .....               | 148  | Election returns .....            | 512      |
| Officers .....                    | 149  | Stevens county—                   |          |
| Reporters .....                   | 149  | Officials .....                   | 369      |
| Standing committees .....         | 153  | Election returns .....            | 512      |
| Rules .....                       | 159  | Superintendent of banks....       | 100, 235 |
| Biographical sketches, mem-       |      | Supreme court, personnel of—      |          |
| bers of .....                     | 643  | Justices from 1858 to 1915....    | 95       |
| Members of, 1857 to 1915....      | 143  | Associate justices from 1858      |          |
| Vote for, general election 1914   | 546  | to 1915 .....                     | 99       |
| Senators, United States, 64th     |      | Clerks from 1858 to 1915....      | 95       |
| Congress, from 1858 to 1915..     | 104  | Reporters from 1858 to 1915..     | 101      |
| Sherburne county—                 |      | Swift county—                     |          |
| Officials .....                   | 368  | Officials .....                   | 370      |
| Election returns .....            | 506  | Election returns .....            | 514      |
| Sibley county—                    |      | Taxation, method of.....          | 304      |
| Officials .....                   | 368  | Tax commission, officials of....  | 240      |
| Election returns .....            | 508  | Tennessee, officials of.....      | 381      |
| Society for the prevention of     |      | Territorial government—           |          |
| cruelty .....                     | 302  | Executive officers .....          | 89       |
| Soldiers' Home .....              | 287  | Legislative departments .....     | 90       |
| Officers of .....                 | 287  | Texas, officials of .....         | 381      |
| South Carolina, officials of....  | 381  | Timber commissioners .....        | 242      |
| South Dakota, officials of....    | 381  | Todd county—                      |          |
| Stallion registration board....   | 246  | Officials .....                   | 370      |
| State Agricultural Society....    | 298  | Election returns .....            | 516      |
| State Art Society .....           | 302  | Training school for boys.....     | 290      |
| State Auditors from 1858 to 1915  | 94   | Officers of .....                 | 307      |
| Deputies .....                    | 99   | Training school for girls.....    | 290      |
| State banks .....                 | 557  | Officers of .....                 | 307      |
| State barbers' board.....         | 246  |                                   |          |
| State board of arbitration.....   | 247  |                                   |          |

|                                   | Page |                                   | Page |
|-----------------------------------|------|-----------------------------------|------|
| Traverse county—                  |      | Vice President of the United      |      |
| Officials .....                   | 371  | States .....                      | 722  |
| Election returns .....            | 518  | Virginia, officials of .....      | 382  |
| United States Attorneys .....     | 731  | Wabasha county—                   |      |
| United States Commissioners ..... | 733  | Officials .....                   | 371  |
| United States Courts .....        | 731  | Election returns .....            | 518  |
| United States Government .....    | 720  | Wadena county—                    |      |
| United States Land Offices .....  | 737  | Officials .....                   | 371  |
| United States Marshal .....       | 732  | Election returns .....            | 520  |
| United States Naturalization      |      | Waseca county—                    |      |
| Service .....                     | 737  | Officials .....                   | 371  |
| United States Senate, members     |      | Election returns .....            | 520  |
| of .....                          | 722  | Washington county—                |      |
| University of Minnesota .....     | 264  | Officials .....                   | 372  |
| College of Science, Literature,   |      | Election returns .....            | 522  |
| and Arts .....                    | 266  | Washington, officials of .....    | 382  |
| College of Engineering and        |      | Watsonwan county—                 |      |
| Mechanic Arts .....               | 266  | Officials .....                   | 372  |
| College of Agriculture .....      | 266  | Election returns .....            | 524  |
| School of Agriculture .....       | 267  | Weights and measures .....        | 238  |
| Dairy school .....                | 267  | West Virginia, officials of ..... | 382  |
| Short course for farmers .....    | 267  | Wilkin county—                    |      |
| Crookston school of agricul-      |      | Officials .....                   | 372  |
| ture .....                        | 281  | Election returns .....            | 526  |
| College of law .....              | 267  | Winona county—                    |      |
| College of medicine and sur-      |      | Officials .....                   | 373  |
| gery .....                        | 268  | Election returns .....            | 528  |
| College of dentistry .....        | 269  | Winona normal school .....        | 284  |
| College of pharmacy .....         | 269  | Wisconsin, officials of .....     | 382  |
| School of Mines .....             | 270  | Women, rights of .....            | 303  |
| College of Education .....        | 272  | Wright county—                    |      |
| School of Analytical and Ap-      |      | Officials .....                   | 373  |
| plied Chemistry .....             | 270  | Election returns .....            | 530  |
| Graduate school .....             | 272  | Wyoming, officials of .....       | 382  |
| University summer school .....    | 272  | Yellow Medicine county—           |      |
| Historical sketch .....           | 276  | Officials .....                   | 373  |
| Department of agriculture .....   | 277  | Election returns .....            | 533  |
| Utah, officials of .....          | 382  |                                   |      |
| Vermont, officials of .....       | 382  |                                   |      |

UNIVERSITY OF MICHIGAN



3 9015 05450 8398

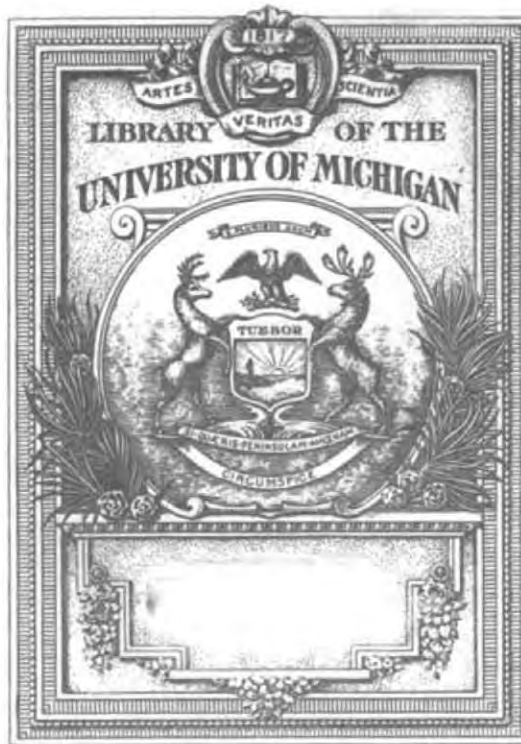

Digitized by Google

Original from  
UNIVERSITY OF MICHIGAN

