

Legislative manual of the State of Minnesota. 1913

St. Paul [etc.]

<http://hdl.handle.net/2027/mdp.39015054508240>

HathiTrust



www.hathitrust.org

Public Domain, Google-digitized

http://www.hathitrust.org/access_use#pd-google

This work is in the Public Domain, meaning that it is not subject to copyright. Users are free to copy, use, and redistribute the work in part or in whole. It is possible that heirs or the estate of the authors of individual portions of the work, such as illustrations, assert copyrights over these portions. Depending on the nature of subsequent use that is made, additional rights may need to be obtained independently of anything we can address. The digital images and OCR of this work were produced by Google, Inc. (indicated by a watermark on each page in the PageTurner). Google requests that the images and OCR not be re-hosted, redistributed or used commercially.

The images are provided for educational, scholarly, non-commercial purposes.

B 1,421,861

Digitized by Google

Original from
UNIVERSITY OF MICHIGAN

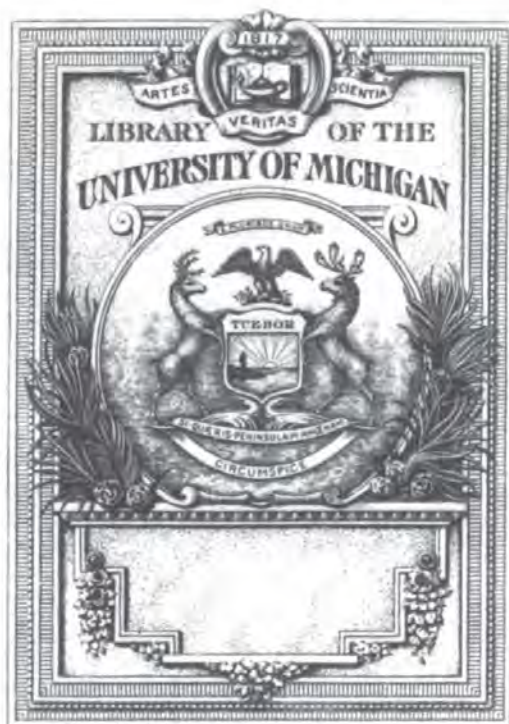



Digitized by Google

Original from
UNIVERSITY OF MICHIGAN

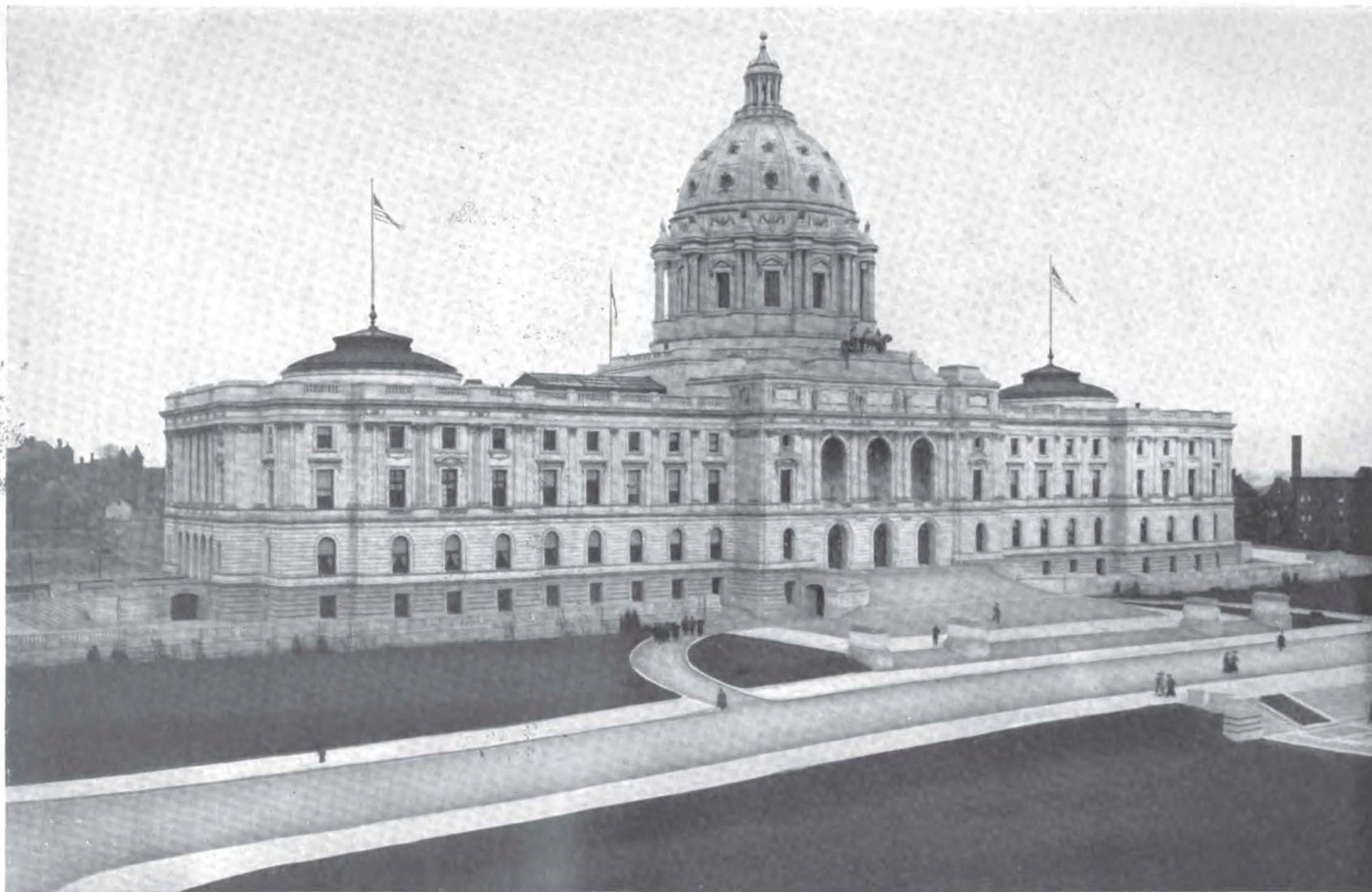

THE MINNESOTA CAPITOL

The Legislative Manual of the



DISCARDED

COMPILED FOR

The Legislature

OF
1913

BY
JULIUS A. SCHMAHL,
SECRETARY OF STATE.

TO THE
SENATORS AND MEMBERS
OF THE
THIRTY-EIGHTH LEGISLATIVE SESSION
OF MINNESOTA
AND TO
THE PEOPLE OF A RAPIDLY GROWING COMMONWEALTH

This Manual

IS RESPECTFULLY DEDICATED.

AUTHORITY AND CONTENTS.

The Legislative Manual of nineteen hundred and thirteen is divided as to contents into three parts. Part I contains the state organic act, act authorizing a state government, act of admission, declaration of independence, articles of confederation, constitutions of the State of Minnesota and the United States, territorial and state government, legislative statistics. Part II contains history and growth of state, and review of state departments and institutions. Part III contains roster of officers of state departments and institutions, county officers and federal officers appointed from Minnesota, election returns, population and financial statistics of the state, and such miscellaneous matter as has usually been published in the Manual and that has been considered of general interest.

The publication of this Manual is biennially and is authorized under chapter 34, Revised Laws of 1905.

Distribution is as follows:

Fifty copies to each member of the legislature, including the president of the senate.
Fifty copies to state historical society for exchange with other states.
Five copies to state university.
Three copies to state library.
Two copies to congressional library at Washington.
Two copies to soldiers' home.
Two copies to each free public library in the state.
Two copies to each public college, seminary or academy in this state.
Two copies to each state normal school.
Two copies to each state high school.
One copy to each independent special and common school district in this state.
And the secretary of state shall send the number of manuals required to be furnished said school districts to the county superintendent of schools of each county.
One copy to each state institution not herein provided for.
One copy to each elective state officer.
One copy to each appointed state officer who is the head of any department.
One copy to each officer and employe of the house and senate.
One copy to each supreme and district court judge.
One copy to each United States senator and member of congress from this state.
One copy to each auditor's office in this state.
Two hundred and seventy-five copies to remain in the office of the secretary of state for distribution among the members of the next succeeding legislature.
The remaining copies shall be held for distribution as deemed best.

JULIUS A. SCHMAHL,
Secretary of State.

Exchange
Library
University of Minnesota

JUN 28 1938

PART I.

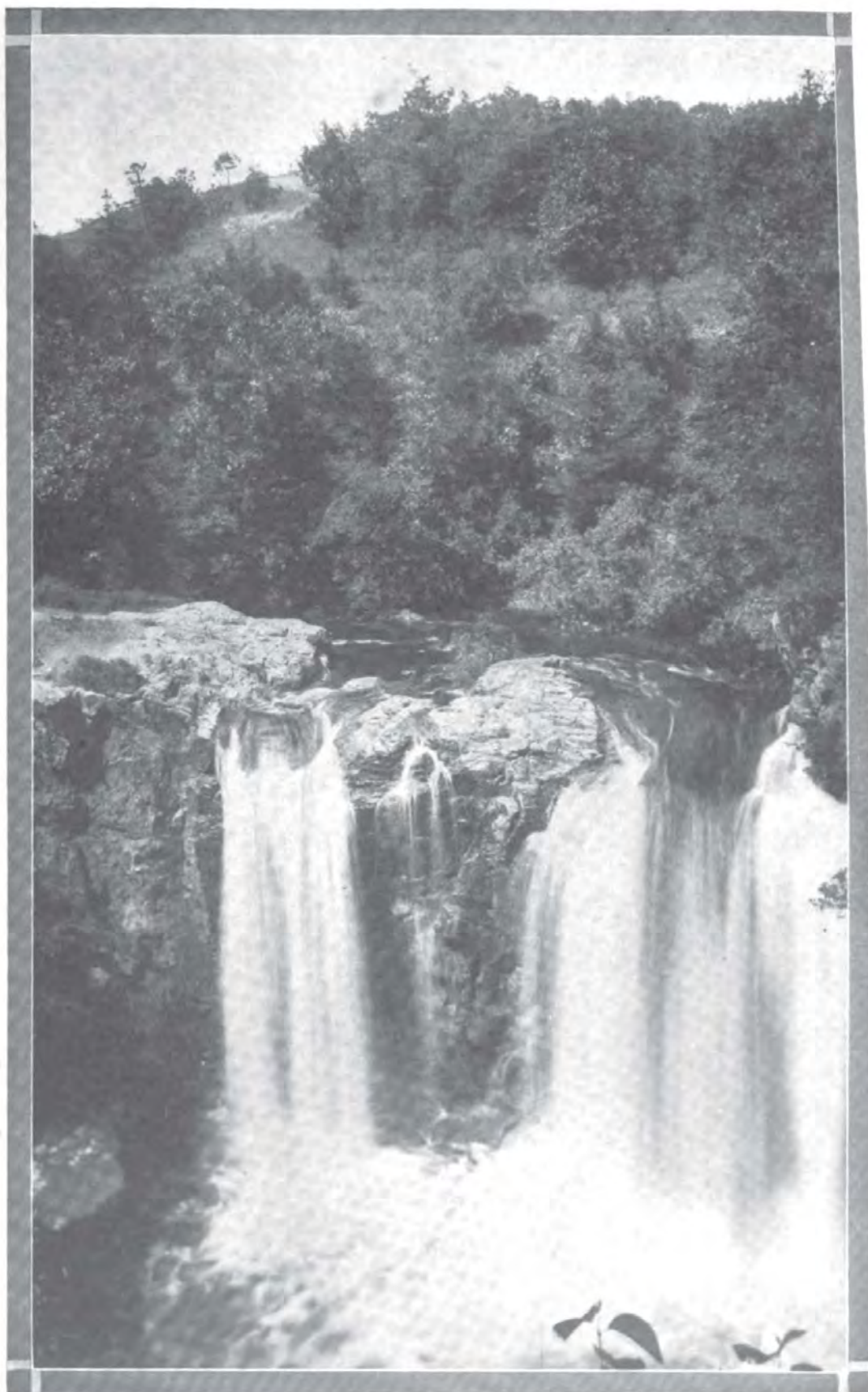

RAMSEY FALLS
in new Alexander Ramsey State Park, Redwood Falls. Dedicated June 29, 1912.
Digitized by Google Original from
UNIVERSITY OF MICHIGAN

ORGANIC ACT OF MINNESOTA.

An act to establish the Territorial Government of Minnesota.
[Passed March 3, 1849.]

SECTION 1. *Be it enacted by the Senate and House of Representatives of the United States of America in Congress assembled,* That from and after the passage of this act, all that part of the territory of the United States which lies within the following limits, to-wit: Beginning in the Mississippi river at the point where the line of forty-three degrees and thirty minutes of north latitude crosses the same; thence running due west on said line, which is the northern boundary of the state of Iowa, to the northwest corner of the said state of Iowa; thence southerly along the western boundary of said state to the point where said boundary strikes the Missouri river; thence up the middle of the main channel of the Missouri river to the mouth of White Earth river; thence up the middle of the main channel of the White Earth river to the boundary line between the possessions of the United States and Great Britain, thence east and south of east along the boundary line between the possessions of the United States and Great Britain to Lake Superior; thence in a straight line to the northernmost point of the state of Wisconsin in Lake Superior; thence along the western boundary line of said state of Wisconsin to the Mississippi river; thence down the main channel of said river to the place of beginning, be and the same is hereby erected into a temporary government by the name of the Territory of Minnesota; *provided,* that nothing in this act contained shall be construed to inhibit the government of the United States from dividing said Territory into two or more territories, in such manner and at such times as congress shall deem convenient and proper, or from attaching any portion of said Territory to any other state or territory of the United States.

SEC. 2. *And be it further enacted,* That the executive power and authority in and over said Territory of Minnesota shall be vested in a governor, who shall hold his office for four years, and until his successor shall be appointed and qualified, unless sooner removed by the president of the United States. The governor shall reside within said Territory; shall be commander-in-chief of the militia thereof; shall perform the duties and receive the emoluments of superintendent of Indian affairs. He may grant pardons for offenses against the law of said Territory, and reprieves for offenses against the laws of the United States until the decision of the president can be made known thereon; he shall commission all officers who shall be appointed to office under the laws of the said Territory, and shall take care that the laws be faithfully executed.

(7)

SEC. 3. *And be it further enacted*, That there shall be a secretary of said Territory, who shall reside therein, and hold his office for four years, unless sooner removed by the president of the United States; he shall record and preserve all the laws and proceedings of the legislative assembly hereinafter constituted, and all the acts and proceedings of the governor in his executive department; he shall transmit one copy of the laws and one copy of the executive proceedings, on or before the first day of December in each year, to the president of the United States, and at the same time two copies of the laws to the speaker of the house of representatives, and the president of the senate for the use of Congress. And in case of the death, removal, resignation, or necessary absence of the governor from the Territory, the secretary shall be and he is hereby authorized and required to execute and perform all the powers and the duties of the governor during such vacancy or necessary absence, or until another governor shall be duly appointed to fill such vacancy.

SEC. 4. *And be it further enacted*, That the legislative power and authority of said Territory shall be vested in the governor and a legislative assembly. The legislative assembly shall consist of a council and house of representatives. The council shall consist of nine members having the qualifications of voters, as hereinafter prescribed, whose term of service shall continue two years. The house of representatives shall, at its first session, consist of eighteen members, possessing the same qualifications as prescribed for members of the council, and whose term of service shall continue one year. The number of councilors and representatives may be increased by the legislative assembly, from time to time, in proportion to the increase of population; *provided*, that the whole number shall never exceed fifteen councilors and thirty-nine representatives. An apportionment shall be made, as nearly equal as practicable, among the several counties or districts for the election of the council and representatives, giving to each section of the Territory representation in the ratio of its population, Indians excepted, as nearly as may be. And the members of the council and of the house of representatives shall reside in and be inhabitants of the districts for which they may be elected, respectively. Previous to the first election, the governor shall cause a census or enumeration of the inhabitants of the several counties and districts of the Territory to be taken, and the first election shall be held at such time and places and be conducted in such manner as the governor shall appoint and direct; and he shall, at the same time, declare the number of members of the council and house of representatives to which each of the counties and districts shall be entitled under this act.

The number of persons authorized to be elected having the highest number of votes, in each of said council districts for members of the council, shall be declared by the governor to be duly elected to the council, and the person or persons authorized to be elected, having the greatest number of votes for the house of representatives, equal to the number to which each county or district shall be entitled, shall also be declared by the governor to be duly elected members of the house of representatives; *provided*, that in case of a tie between two or more persons voted for, the

governor shall order a new election to supply the vacancy made by such tie. And the persons thus elected to the legislative assembly shall meet at such place on such day as the governor shall appoint, but thereafter the time, place and manner of holding and conducting all elections by the people, and the apportioning of the representation in the several counties or districts to the council and house of representatives, according to the population, shall be prescribed by law, as well as the day of the commencement of the regular session of the legislative assembly; *provided*, that no one session shall exceed the term of sixty days.

SEC. 5. *And be it further enacted*, That every free white male inhabitant above the age of twenty-one years, who shall have been a resident of said Territory at the time of the passage of this act, shall be entitled to vote at the first election, and shall be eligible to any office within the said Territory; but the qualifications of voters and of holding office at all subsequent elections shall be such as shall be prescribed by the legislative assembly; *provided*, that the right of suffrage and of holding office shall be exercised only by citizens of the United States and those who shall have declared on oath their intention to become such, and shall have taken an oath to support the constitution of the United States and the provisions of this act.

SEC. 6. *And be it further enacted*, That the legislative power of the Territory shall extend to all rightful subjects of legislation, consistent with the Constitution of the United States and the provisions of this act; but no law shall be passed interfering with the primary disposal of the soil; no tax shall be imposed upon the property of the United States; nor shall the lands or other property of non-residents be taxed higher than the lands or other property of residents. All the laws passed by the legislative assembly and governor shall be submitted to the Congress of the United States, and if disapproved shall be null and of no effect.

SEC. 7. *And be it further enacted*, That all township, district and county officers, not herein otherwise provided for, shall be appointed or elected, as the case may be, in such manner as shall be provided by the governor and legislative assembly of the Territory of Minnesota. The governor shall nominate and, by and with the advice and consent of the legislative council, appoint all officers not herein otherwise provided for, and, in the first instance, the governor alone may appoint all said officers, who shall hold their offices until the end of the next session of the legislative assembly.

SEC. 8. *And be it further enacted*, That no member of the legislative assembly shall hold or be appointed to any office which shall have been created, or the salary or emoluments of which shall have been increased, while he was a member, during the term for which he was elected, and for one year after the expiration of such term; and no person holding a commission or appointment under the United States, except postmasters, shall be a member of the legislative assembly, or shall hold any office under the government of said Territory.

SEC. 9. *And be it further enacted*, That the judicial power of said Territory shall be vested in a supreme court, district courts, probate courts,

and in justices of the peace. The supreme court shall consist of a chief justice and two associate justices, any two of whom shall constitute a quorum, and who shall hold a term at the seat of government of said Territory annually; and they shall hold their offices during the period of four years. The said Territory shall be divided into three judicial districts, and a district court shall be held in each of said districts by one of the justices of the supreme court, at such time and places as may be prescribed by law; and the said judges shall, after their appointment, respectively, reside in the districts which shall be assigned them. The jurisdiction of the several courts herein provided for, both appellate and original, and that of probate courts and justices of the peace, shall be as limited by law; *provided*, that the justices of the peace shall not have jurisdiction of any matter in controversy when the title or boundaries of land may be in dispute, or where the debt or sum claimed shall exceed one hundred dollars; and the said supreme and district courts, respectively, shall possess chancery as well as common law jurisdiction. Each district court, or the judges thereof, shall appoint its clerk, who shall also be the register in chancery, and shall keep his office at the place where the court may be held. Writs of error, bills of exception and appeals shall be allowed in all cases from the final decisions of said district courts to the supreme court, under such regulations as may be prescribed by law, but in no case removed to the supreme court shall trial by jury be allowed in said court. The supreme court, or the justices thereof, shall appoint its own clerk, and every clerk shall hold his office at the pleasure of the court for which he shall have been appointed. Writs of error and appeals from the final decisions of said supreme court shall be allowed, and may be taken to the supreme court of the United States, in the same manner and under the same regulations as from the circuit courts of the United States, where the value of the property or the amount in controversy, to be ascertained by the oath or affirmation of either party, or other competent witness, shall exceed one thousand dollars; and each of the said district courts shall have and exercise the same jurisdiction, in all cases arising under the constitution and laws of the United States, as is vested in the circuit and district courts of the United States; and the first six days of every term of said courts, or so much thereof as shall be necessary, shall be appropriated to the trial of causes arising under the said constitution and laws; and writs of error and appeal in all such cases shall be made to the supreme court of said Territory, the same as in other cases. The said clerk shall receive in all such cases the same fees which the clerks of the district courts of the late Wisconsin Territory received for similar services.

SEC. 10. *And be it further enacted*, That there shall be appointed an attorney for said Territory, who shall continue in office for four years, unless sooner removed by the president, and who shall receive the same fees and salary as the attorney of the United States for the late Territory of Wisconsin received. There shall also be a marshal for the Territory appointed, who shall hold his office for four years, unless sooner removed by the president, and who shall execute all processes issuing from the said courts, when exercising their jurisdiction as circuit and district courts of the United

States; he shall perform the duties, be subject to the same regulations and penalties, and be entitled to the same fees as the marshal of the district court of the United States for the late Territory of Wisconsin; and shall, in addition, be paid two hundred dollars annually as a compensation for extra services.

SEC. 11. *And be it further enacted*, That the governor, secretary, chief justice and associate justices, attorney and marshal, shall be nominated and by and with the advice and consent of the senate, appointed by the president of the United States. The governor and secretary to be appointed as aforesaid shall, before they act as such, respectively, take an oath or affirmation, before the district judge, or some justice of the peace in the limits of said Territory, duly authorized to administer oaths and affirmations by the laws now in force therein, or before the chief justice, or some associate justice of the supreme court of the United States, to support the constitution of the United States, and faithfully to discharge the duties of their respective offices, which said oaths, when so taken, shall be certified by the person by whom the same shall have been taken, and such certificates shall be received and recorded by the said secretary among the executive proceedings; and the chief justice and associate justices, and all other civil officers in said Territory, before they act as such, shall take a like oath or affirmation, before the said governor or secretary, or some judge or justice of the peace of the Territory, who may be duly commissioned and qualified; which said oath or affirmation shall be certified and transmitted, by the person taking the same, to the secretary, to be by him recorded as aforesaid; and afterwards, the like oath or affirmation shall be taken, certified and recorded in such manner and form as may be prescribed by law. The governor shall receive an annual salary of \$1,500 as governor, and \$1,000 as superintendent of Indian affairs. The chief justice and associate justice shall each receive an annual salary of \$1,800. The secretary shall receive an annual salary of \$1,800. The said salaries shall be paid quarter-yearly, at the treasury of the United States. The members of the legislative assembly shall be entitled to receive three dollars each per day during their attendance at the session thereof, and three dollars each for every twenty miles traveled in going to and returning from the said sessions, estimated according to the nearest usually traveled route. There shall be appropriated, annually, the sum of \$1,000, to be expended by the governor to defray the contingent expenses of the Territory; and there shall also be appropriated, annually, a sufficient sum to be expended by the secretary of the Territory, and upon an estimate to be made by the secretary of the treasury of the United States, to defray the expenses of the legislative assembly, the printing of the laws, and other incidental expenses, and the secretary of the Territory shall annually account to the secretary of the treasury of the United States for the manner in which the aforesaid sum shall have been expended.

SEC. 12. *And be it further enacted*, That the inhabitants of the said Territory shall be entitled to all the rights, privileges and immunities heretofore granted and secured to the Territory of Wisconsin and to its inhabitants; and the laws in force in the Territory of Wisconsin at the date

of the admission of the State of Wisconsin shall continue to be valid and operative therein, so far as the same be not incompatible with the provisions of this act, subject, nevertheless, to be altered, modified or repealed by the governor and legislative assembly of the said Territory of Minnesota; and the laws of the United States are hereby extended over and declared to be in force in said Territory, so far as the same, or any provision thereof, may be applicable.

SEC. 13. *And be it further enacted*, That the legislative assembly of the Territory of Minnesota shall hold its first session in St. Paul; and at said first session the governor and legislative assembly shall locate and establish a temporary seat of government for said Territory, at such place as they may deem eligible; and shall at such time as they shall see proper prescribe by law the manner of locating the permanent seat of government of said Territory by a vote of the people. And the sum of twenty thousand dollars, out of any money in the treasury not otherwise appropriated, is hereby appropriated and granted to said Territory of Minnesota, to be applied by the governor and legislative assembly to the erection of suitable public buildings at the seat of government.

SEC. 14. *And be it further enacted*, That a delegate of the house of representatives of the United States, to serve for the term of two years, may be elected by the voters qualified to elect members of the legislative assembly, who shall be entitled to the same rights and privileges as are exercised and enjoyed by the delegates from the several other territories of the United States to the said house of representatives. The first election shall be held at such times and places and be conducted in such manner as the governor shall appoint and direct; and at all subsequent elections the times, places and manner of holding the elections shall be prescribed by law. The person having the greatest number of votes shall be declared by the governor to be duly elected, and a certificate thereof shall be given accordingly.

SEC. 15. *And be it further enacted*, That all suits, process and proceedings, civil and criminal, at law or in chancery, and all indictments and informations, which shall be pending and undetermined in the courts of the Territory of Wisconsin, within the limits of said Territory of Minnesota, when this act shall take effect, shall be transferred to be heard, tried, prosecuted and determined in the district courts hereby established, which may include the counties or districts where any such proceedings may be pending. All bonds, recognizances, and obligations of every kind whatsoever, valid under the existing laws, within the limits of said Territory, shall be valid under this act; and all crimes and misdemeanors against the laws, in force within said limits, may be prosecuted, tried, and punished in the courts established by this act; and all penalties, forfeitures, actions and causes of action may be recovered under this act the same as they would have been under the laws in force within the limits composing said Territory at the time this act shall go into operation.

SEC. 16. *And be it further enacted*, That all justices of the peace, constables, sheriffs, and all other judicial and ministerial officers, who shall be in office within the limits of said Territory when this act shall take effect,

shall be and they are hereby authorized and required to continue to exercise and perform the duties of their respective offices as officers of the Territory of Minnesota, temporarily, and until they or others shall be duly appointed and qualified to fill their places, in the manner herein directed, or until their offices shall be abolished.

SEC. 17. *And be it further enacted*, That the sum of \$5,000 be and the same is hereby appropriated out of any moneys in the treasury not otherwise appropriated, to be expended by and under the direction of the said governor of the Territory of Minnesota, in the purchase of a library, to be kept at the seat of government for the use of the governor, legislative assembly, judges of the supreme court, secretary, marshal, and attorneys of said Territory, and such other persons and under such regulations as shall be prescribed by law.

SEC. 18. *And be it further enacted*, That when the lands in said Territory shall be surveyed under the direction of the government of the United States, preparatory to bringing the same into market, sections numbered sixteen and thirty-six in each township in said Territory shall be and the same are hereby reserved for the purpose of being applied to schools in said Territory, and in the state and territories hereafter to be erected out of the same.

SEC. 19. *And be it further enacted*, That temporarily, and until otherwise provided by law, the governor of said Territory may define the judicial districts of said Territory, and assign the judges who may be appointed for said Territory to the several districts, and also appoint the times and places for holding courts in the several counties or subdivisions in each of said judicial districts, by proclamation to be issued by him; but the legislative assembly, at their first or any subsequent session, may organize, alter or modify such judicial districts, and assign the judges, and alter the times and places of holding the courts, as to them shall seem proper and convenient.

SEC. 20. *And be it further enacted*, That every bill which shall or may pass the council and house of representatives, shall, before it becomes a law, be presented to the governor of the Territory; if he approve, he shall sign it; but if not he shall return it, with his objections, to the house in which it originated; which shall cause the objections to be entered at large upon their journal, and proceed to reconsider it. If, after such reconsideration, two-thirds of that house shall agree to pass the bill, it shall be sent, together with the objections, to the other house, by which it shall also be reconsidered, and if approved by two-thirds of that house it shall become a law; but in all such cases the votes of both houses shall be determined by yeas and nays, and the names of the persons voting for or against the bill shall be entered on the journal of each house, respectively. If any bill shall not be returned by the governor within three days (Sundays excepted) after it shall have been presented to him, the same shall be a law in like manner as if he had signed it, unless the legislative assembly, by adjournment, prevent it, in which case it shall not become a law.

MINNESOTA STATE SEAL.

The first official record of a state seal is in the message of Governor Ramsey to the first territorial legislature, Sept. 9, 1849, in which he says: "A temporary great seal of the Territory of Minnesota has been adopted, an impression of which will be submitted. I preferred consulting the legislative assembly upon the adoption of a permanent great seal, and I herewith lay before you the design of one, to which I ask your attention, and if you approve it, or suggest its modification, it will be placed in the hands of an artist and engraved, and thenceforward supersede the seal now in use." On October 31st Mr. James M. Boal, from the committee appointed to draft a device for the territorial seal, reported having adopted for "a device, an every-day scene, consisting of an Indian family with their lodge, canoe, etc., and a single white man visting them, with no other protection than the feeling of hospitality and friendship existing between the two people. The white man is receiving from the Indian the pipe of peace," etc. This report was adopted, and an act providing for the use of the seal was duly passed and became a law. But, for some reason, the seal so authorized was never used.

In place of it one was adopted, just how or by whom there is no record now, and which was used as "the great seal of Minnesota" until 1858. It bears the date at the bottom, "1849." The device is much the same as the present state seal. A farmer is plowing in the foreground, but facing to the west. His rifle, powderhorn, etc., are leaning on a stump near him. In the distance, to the left, is the Falls of St. Anthony, and an Indian on horseback riding rapidly *eastward*, towards what appears to be a rising sun. Over the device is the motto, "*Quo sursum velo videre*," the third word a misprint for *volo*, the whole meaning, "I wish to see what lies beyond." This motto was selected by Hon. H. H. Sibley, while delegate in congress, and the engraving of the seal was procured in Washington, by Governor Ramsey, of D. O. Hare, an engraver of that city, at a cost of \$157.

This seal was ridiculed more or less by journalists, who said it represented "a man plowing one way and looking another," or "an astonished Indian and a scared white man," etc. But it was used until 1858.

At the first session of the state legislature the question of a state seal was taken up. Hon. Chas. F. Dowe, a member of the constitutional convention in 1857, had drafted (by Mr. Buechner, an artist of St. Paul) a design for a state seal, which he had hoped that the first state legislature would adopt. It was generally considered very suitable (an engraving is



given of it on page 658 of W. H. C. Folsom's History of the Northwest). Article fifteen of the state constitution, adopted on Oct. 13, 1857, provided that "The legislature shall provide for an appropriate device and motto for said seal." The first legislative session (which assembled Dec. 2, 1857), however, does not seem to have done so, and when the state government came into operation in May, 1858, there was still no "state seal" for use on documents. Governor Sibley authorized the secretary of state to continue the use of the old territorial seal for the present. At the adjourned session of the legislature in June, Governor Sibley referred to the subject, and a special committee was appointed to report the design for a seal, of which W. H. C. Folsom was chairman. This was done on June 30th. Mr. Folsom had secured an elaborate design from an artist of St. Paul, Dr. R. O. Sweeny, fully described in his report. A joint resolution adopting the design was passed, and duly signed, on July 16th.

Several months appear to have elapsed before the new seal was engraved and put into use, and when it was, it was found that the elaborate design proposed in Mr. Folsom's report had not been adopted, but that the device of the old territorial seal had been used, with a little change. The equestrian Indian was represented as riding *westward* and the farmer plowing eastward. No other change was made except the use of the word "state" instead of "territory," and adding the date of its admission, "1858." The motto was "L'ETOILE DU NORD" (the North Star). The "Minnesotian" newspaper ridiculed this latter in a series of vituperative articles, declaring that Governor Sibley had used a French motto simply because he spoke that tongue. But the seal soon came into general use, and has been the only one used officially.

A new die of the same design was made necessary in 1907 by reason of the old one having been worn by excessive use in the rapid growth of business of the state.

ACT

AUTHORIZING A STATE GOVERNMENT.

[Passed Feb. 26, 1857.]

SECTION 1. *Be it enacted by the Senate and House of Representatives of the United States of America, in Congress assembled,* That the inhabitants of that portion of the Territory of Minnesota which is embraced within the following limits, to-wit: Beginning at the point in the center of the main channel of the Red River of the North, where the boundary line between the United States and the British Possessions crosses the same; thence up the main channel of said river to that of the Bois de Sioux river; thence up the main channel of said river to Lake Traverse; thence up the center of said lake to the southern extremity thereof; thence in a direct line to the head of Big Stone lake; thence through its center to its outlet; thence by a due south line to the north line of the State of Iowa; thence along the northern boundary of said state to the main channel of the Mississippi river; thence up the main channel of said river, and following the boundary line of the State of Wisconsin, until the same intersects with the St. Louis river; thence down the said river to and through Lake Superior, on the boundary line of Wisconsin and Michigan, until it intersects the dividing line between the United States and the British Possessions; thence up Pigeon river and following said dividing line to the place of beginning, be and they hereby are authorized to form for themselves a constitution and state government by the name of the State of Minnesota, and to come into the Union on an equal footing with the original states, according to the Federal Constitution.

SEC. 2. *And be it further enacted,* That the State of Minnesota shall have concurrent jurisdiction on the Mississippi and all other rivers and waters bordering on the said State of Minnesota, so far as the same shall form a common boundary to said state and any state or states now or hereafter to be formed or bounded by the same; and said river or waters leading into the same shall be common highways, and forever free, as well to the inhabitants of said state as to all other citizens of the United States, without any tax, duty, impost, or toll therefor.

SEC. 3. *And be it further enacted,* That on the first Monday in June next, the legal voters in each representative district then existing within the limits of the proposed state, are hereby authorized to elect two delegates for

each representative to which said district shall be entitled according to the apportionment for representatives to the territorial legislature; which election for delegates shall be held and conducted, and the returns made, in all respects in conformity with the laws of said Territory regulating the election of representatives, and the delegates so elected shall assemble at the capitol of said Territory on the second Monday in July next, and first determine by a vote whether it is the wish of the people of the proposed State to be admitted into the Union at that time; and if so, shall proceed to form a constitution, and take all necessary steps for the establishment of a state government, in conformity with the Federal Constitution, subject to the approval and ratification of the people of the proposed State.

SEC. 4. *And be it further enacted,* That in the event said convention shall decide in favor of the immediate admission of the proposed State into the Union, it shall be the duty of the United States marshal for said Territory to proceed to take a census or enumeration of the inhabitants within the limits of the proposed State, under such rules and regulations as shall be prescribed by the secretary of the interior, with the view of ascertaining the number of representatives to which said State may be entitled in the Congress of the United States. And said State shall be entitled to one representative, and such additional representatives as the population of the State shall, according to the census, show it would be entitled to according to the present ratio of representation.

SEC. 5. *And be it further enacted,* That the following propositions be and the same are hereby offered to the said convention of the people of Minnesota for their free acceptance or rejection, which, if accepted by the convention, shall be obligatory on the United States, and upon the said State of Minnesota, to-wit:

First—That sections numbered sixteen and thirty-six in every township of public lands in said State, and where either of said sections, or any part thereof, has been sold or otherwise been disposed of, other lands, equivalent thereto, and as contiguous as may be, shall be granted to said State for the use of schools.

Second—That seventy-two sections of land shall be set apart and reserved for the use and support of a state university, to be selected by the governor of said State, subject to the approval of the commissioner at the general land office, and to be appropriated and applied in such manner as the legislature of said State may prescribe; for the purpose aforesaid, but for no other purpose.

Third—Ten entire sections of land to be selected by the governor of said State, in legal subdivisions, shall be granted to said State for the purpose of completing the public buildings, or for the erection of others at the seat of government, under the direction of the legislature thereof.

Fourth—That all salt springs within said State, not exceeding twelve in number, with six sections of land adjoining or as contiguous as may be to each, shall be granted to said State for its use; and the same to be selected by the governor thereof within one year after the admission of said State, and, when so selected, to be used or disposed of on such terms, conditions

and regulations as the legislature shall direct; *provided*, that no salt spring or land the right whereof is now vested in any individual or in individuals, or which may be hereafter confirmed or adjudged to any individual or individuals, shall by this article be granted to said State.

Fifth—That five per centum of the net proceeds of sales of all public lands lying within said State, which shall be sold by Congress after the admission of said State into the Union, after deducting all the expenses incident to the same, shall be paid to said State for the purpose of making public roads and internal improvements as the legislature shall direct; *provided*, the foregoing propositions herein offered are on the condition that the said convention which shall form the constitution of said State shall provide, by a clause in said constitution, or an ordinance, irrevocable without the consent of the United States, that said State shall never interfere with the primary disposal of the soil within the same by the United States, or with any regulations Congress may find necessary for securing the title in said soil to *bona fide* purchasers thereof; and that no tax shall be imposed on lands belonging to the United States, and that in no case shall non-resident proprietors be taxed higher than residents.

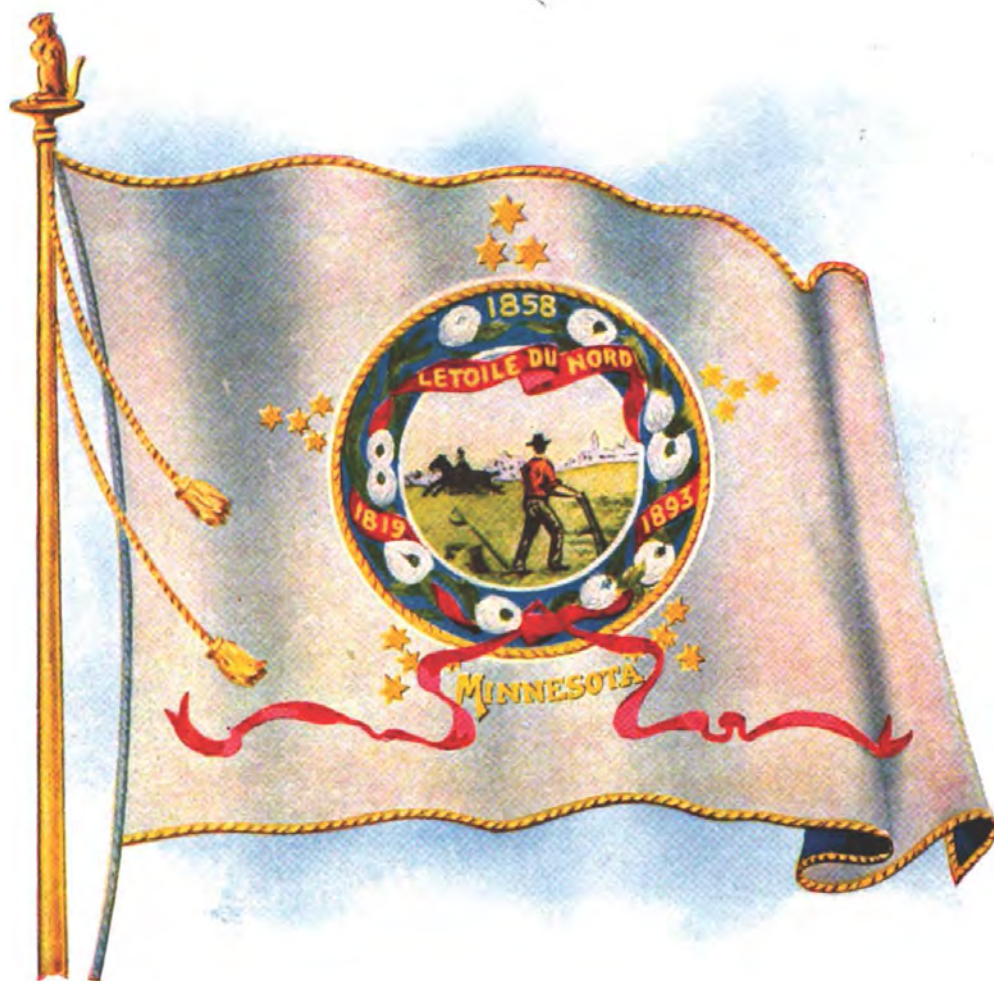

MINNESOTA STATE FLAG.

The state legislature of 1893, by chapter sixteen, provided for the adoption of a state flag.

Mrs. Franklyn L. Greenleaf, Mrs. A. A. White, Mrs. Edward Durant, Mrs. F. B. Clarke, Mrs. H. F. Brower and Mrs. A. T. Stebbins were by this act named and designated a commission to select and adopt an appropriate design for a state flag.

Conformably to the provision of this act, this commission called for designs, and on Tuesday, Feb. 28, 1893, met, selected and adopted the design presented by Mrs. Edward H. Center, of Minneapolis.

Following is a description of the flag: "The ground is of white silk, and the reverse side of blue silk, bordered with bullion fringe. In the center is the state seal, wreathed with white moccasin flowers, on a blue ground. The red ribbon of the seal bearing the motto is continued through the wreath, entwining the blossoms and floating carelessly over the lower portion of the flag. It bears, in gold, the dates 1819, the time of the settlement of Minnesota, and 1893. Above, also in gold, is the date 1858, the time of the admission of Minnesota to the Union. Below the design, in gold letters, is wrought 'Minnesota.' Grouped around the seal are nineteen stars in the design of star points, with the North Star, significant of the North Star State, in a group of three at the top."

The choice of the number nineteen is a peculiarly happy one, as Minnesota was the nineteenth state, after the original thirteen, to be admitted to the Union. The standard to the flag was surmounted by a golden gopher, and tied with a gold cord and tassel. The execution of the design is entirely in needle work.

CONSTITUTIONAL CONVENTION

Under the enabling act of Congress, approved March 3, 1857, a constitutional convention of one hundred and eight members (each council district to elect two for each councilman and representative it was entitled to) was authorized to meet at the capitol on the second Monday in July, to frame a state constitution, and submit it to the people of the territory. The election was held on the first Monday in June. On July 13th the delegates met, but, a disagreement arising in the organization, the Republican members organized one body, and the Democratic members organized separately. Each of these bodies, claiming to be the legal constitutional convention, proceeded with the work of forming an instrument to be submitted to the people. After some days an understanding was effected between them, and, by means of committees of conference, the same constitution was framed and adopted by both bodies. On being submitted to the people October 13th, it was ratified.

REPUBLICAN WING.—Assembled July 13; dissolved August 29. 59 Members. St. A. D. Balcombe, President; L. A. Babcock, Secretary.

1. P. A. Cederstam, W. H. C. Folsom. 2. L. K. Stannard, Charles F. Lowe. 3. S. W. Putnam, D. M. Hall, D. A. Secombe, P. Winnell, L. C. Walker, J. H. Murphy. 4. Charles McCulre, Aaron C. Hudson, George Watson, Frank Mantor, Joseph Peckham. 5. Fred Ayer. 6. John W. North, Thomas Bolles, Oscar F. Perkins, Thomas Foster, Thomas J. Galbraith, D. D. Dickinson. 8. Alanson B. Vaughn, C. W. Thompson, John A. Anderson, Charles A. Coe, N. P. Colburn, James A. McCann, H. A. Billings, Charles Hanson, H. W. Holley, John Cleghorn, A. H. Butler, Robert Lyle, Boyd Phelps. 9. St. A. D. Balcombe, Wm. H. Mills, Charles Garrish, Simlow Harding, Nathan B. Robbins, W. J. Duly, Samuel A. Kemp, Thomas Wilson, David L. King, Benjamin C. Baldwin. 10. Amos Coggawell, Lewis McCune, Edwin Page Davis. 11. Cyrus Aldrich, Wentworth Hayden, R. L. Bartholomew, W. F. Russell, Henry Eachlie, Charles B. Sheldon, David Morgan, E. N. Bates, Albert W. Combs, T. D. Smith, B. E. Messer.

DEMOCRATIC WING.—Assembled July 13; dissolved August 29. 53 Members. H. H. Sibley, President, J. J. Noah, Secretary.

1. William Holcombe, James S. Norris, Henry N. Setzer, Gold T. Curtis, Charles G. Leonard, Newington Gilbert, Chas. E. Butler, R. H. Sanderson. 2. George L. Becker, Moses Sherburne, D. A. J. Baker, Lafayette Emmett, William P. Murray, W. A. Gorman, Wm. H. Taylor, John S. Prince, Patrick Nash, Wm. B. McGroarty, Paul Faber, Michael E. Ames. 3. B. B. Meeker, Wm. M. Lashells, C. A. Tuttle, C. L. Chase. 4. Edwin C. Stacy. 5. Daniel Gilman, H. C. Wait, J. C. Shepley, William Sturgis, J. W. Ten Voorde, W. W. Kingsbury, R. H. Barrett. 6. Henry H. Sibley, Robert Kennedy, Daniel J. Burns, Frank Warner, William A. Davis, Joseph Burwell, Henry G. Bailey, Andrew Keegan. 7. James McFetridge, J. P. Wilson, J. Jerome, Xavier Cantell, Joseph Rollette, Louis Vasseur. 8. James C. Day. 10. Joseph R. Brown, C. E. Flandrau, Francis Baasen, William B. McMahan, J. H. Swan. 11. Alfred E. Ames.

CONSTITUTION

OF THE

STATE OF MINNESOTA.

Adopted October 13, 1857. Ayes, 30,055; Noes, 571.

ARTICLE—

1. Bill of rights.
2. Name and boundaries.
3. Distribution of the powers of government.
4. Legislative department.
5. Executive department.
6. Judiciary.
7. Elective Franchise.
8. School funds, education and science.

ARTICLE—

9. Finances of the state and banks and banking.
10. Corporations having no banking privileges.
11. Counties and townships.
12. Of the militia.
13. Impeachment and removal from office.
14. Amendments to the constitution.
15. Miscellaneous subjects schedule.

Preamble. We, the people of the State of Minnesota, grateful to God for our civil and religious liberty, and desiring to perpetuate its blessings and secure the same to ourselves and our posterity, do ordain and establish this constitution:

ARTICLE I.

BILL OF RIGHTS.

Object of government. SECTION 1. Government is instituted for the security, benefit and protection of the people, in whom all political power is inherent, together with the right to alter, modify or reform such government, whenever the public good may require it.

Rights and privileges. SEC. 2. No member of this State shall be disfranchised, or deprived of any of the rights or privileges secured to any citizen thereof, unless by the law of the land, or the judgment of his peers. There shall be neither slavery nor involuntary servitude in the State otherwise than in the punishment of crime, whereof the party shall have been duly convicted.

Liberty of the press. SEC. 3. The liberty of the press shall forever remain inviolate, and all persons may freely speak, write and publish their sentiments on all subjects, being responsible for the abuse of such right.

Right of trial by jury. SEC. 4. The right of trial by jury shall remain inviolate, and shall extend to all cases at law without regard to the amount in controversy, but a jury trial may be waived by the parties in all cases

in the manner prescribed by law; [and the legislature may provide that the agreement of five-sixths of any jury in any civil action or proceeding, after not less than six (6) hours' deliberation, shall be a sufficient verdict therein.]*

No excessive bail or unusual punishments. SEC. 5. Excessive bail shall not be required, nor shall excessive fines be imposed; nor shall cruel or unusual punishments be inflicted.

Rights of accused in criminal prosecutions. SEC. 6. In all criminal prosecutions the accused shall enjoy the right to a speedy and public trial, by an impartial jury of the county or district wherein the crime shall have been committed, which county or district shall have been previously ascertained by law, and to be informed of the nature and cause of the accusation, to be confronted with the witnesses against him, to have compulsory process for obtaining witnesses in his favor, and to have the assistance of counsel in his defense. (a)

Further rights of accused—when bailable. SEC. 7. No person shall be held to answer for a criminal offense without due process of law, and no person for the same offense shall be put twice in jeopardy of punishment, nor shall be compelled in any criminal case to be a witness against himself, nor be deprived of life, liberty or property without due process of law. All persons shall before conviction be bailable by sufficient sureties, except for capital offenses when the proof is evident or the presumption great; and the privilege of the writ of habeas corpus shall not be suspended unless when in case of rebellion or invasion the public safety may require.

Redress of injuries or wrongs. SEC. 8. Every person is entitled to a certain remedy in the laws for all injuries or wrongs which he may receive in his person, property or character; he ought to obtain justice freely and without purchase; completely and without denial; promptly and without delay, conformable to the laws.

Treason defined. SEC. 9. Treason against the State shall consist only in levying war against the same, or in adhering to its enemies, giving them aid and comfort. No person shall be convicted of treason unless on the testimony of two witnesses to the same overt act, or on confession in open court.

Right against unreasonable searches. SEC. 10. The right of the people to be secure in their persons, houses, papers, and effects, against unreasonable searches and seizures, shall not be violated; and no warrant shall issue but upon probable cause, supported by oath or affirmation, and particularly describing the place to be searched and the person or things to be seized.

*The clause in brackets was adopted Nov. 4, 1890.

(a) The jury contemplated by article 1, section 6, securing the right to jury trial in criminal cases, is a body of twelve men, and it is error to try a party charged with crime in a justice court, against his objection, with a jury of six. The fact that he may appeal to the district court, on entering into recognizance with sureties, does not change the rule. 14 Minn. 330.

Prohibits *ex post facto* laws, or laws impairing contracts. SEC. 11. No bill of attainder, *ex post facto* law, nor any law impairing the obligation of contracts shall ever be passed, and no conviction shall work corruption of blood or forfeiture of estate.

Imprisonment for debt—property exemption. SEC. 12. No person shall be imprisoned for debt in this State, (a) but this shall not prevent the legislature from providing for imprisonment, or holding to bail, persons charged with fraud in contracting said debt. A reasonable amount of property shall be exempt from seizure or sale for the payment of any debt or liability. The amount of such exemption shall be determined by law. [*Provided, however, that all property so exempted shall be liable to seizure and sale for any debts incurred to any person for work done or materials furnished in the construction, repair or improvement of the same, and provided further, that such liability to seizure and sale shall also extend to all real property for any debt incurred to any laborer or servant for labor or service performed.*]*

Private property for public use. SEC. 13. Private property shall not be taken, destroyed or damaged for public use without just compensation therefor, first paid or secured.†

Military power subordinate. SEC. 14. The military shall be subordinate to the civil power, and no standing army shall be kept up in this State in time of peace.

Lands declared allodial—leases, when void. SEC. 15. All lands within the State are declared to be allodial, and feudal tenures of every description, with all their incidents, are prohibited. Leases and grants of agricultural lands for a longer period than twenty-one years hereafter made, in which shall be reserved any rent or service of any kind, shall be void.

Freedom of conscience—no preference to be given to any religious establishment or mode of worship. SEC. 16. The enumeration of rights in this constitution shall not be construed to deny or impair others retained by and inherent in the people. The right of every man to worship God according to the dictates of his own conscience shall never be infringed, nor shall any man be compelled to attend, erect or support any place of worship, or to maintain any religious or ecclesiastical ministry, against his consent; nor shall any control of or interference with the rights of conscience be permitted, or any preference to be given by law to any religious establishment or mode of worship; but the liberty of conscience hereby secured shall not be so construed as to excuse acts of licentiousness, or justify practices inconsistent with the peace or safety of the State, nor shall any money be drawn from the treasury for the benefit of any religious societies, or religious or theological seminaries.

(a) 23 Minn. 1; 23 Minn. 411.

*The clause in brackets was adopted Nov. 6, 1888.

†The words "destroyed or damaged" inserted by amendment adopted Nov. 3, 1896.

No religious test or property qualification to be required. SEC. 17. No religious test or amount of property shall ever be required as a qualification for any office of public trust under the State. No religious test or amount of property shall ever be required as a qualification of any voter at any election in this State; nor shall any person be rendered incompetent to give evidence in any court of law or equity in consequence of his opinion upon the subject of religion.

No license to peddle. SEC. 18. Any person may sell or peddle the products of the farm or garden occupied and cultivated by him without obtaining a license therefor.*

ARTICLE II.

ON NAME AND BOUNDARIES.

Name and boundaries. SECTION 1. This State shall be called and known by the name of the State of Minnesota, and shall consist of and have jurisdiction over the territory embraced in the following boundaries, to-wit: Beginning at the point in the center of the main channel of the Red River of the North, where the boundary line between the United States and British possessions crosses the same; thence up the main channel of said river to that of the Bois des Sioux river; thence up the main channel of said river to Lake Traverse; thence up the center of said lake to the southern extremity thereof; thence in a direct line to the head of Big Stone lake; thence through its center to its outlet; thence by a due south line to the north line of the State of Iowa; thence east along the northern boundary of said State to the main channel of the Mississippi river; thence up the main channel of said river and following the boundary line of the State of Wisconsin until the same intersects the St. Louis river; thence down the said river to and through Lake Superior, on the boundary line of Wisconsin and Michigan, until it intersects the dividing line between the United States and British possessions; thence up Pigeon river and following said dividing line to the place of beginning.**

*Adopted Nov. 6, 1906.

**The northern boundary of the state at the Lake of the Woods is projected beyond the 49th parallel a distance of about twenty miles, making a wedge-shaped jog through the lake until it strikes firm ground on the west bank of the lake; thence in a due south line to the 49th parallel. The explanation of this jog is found in the subjoined paragraphs. In the seventh article of the treaty of Ghent, section 19 reads as follows: Sec. 19. Resolved that the following described (also represented on said map as before mentioned), is, in the opinion of the commissioners, so far as the same extends, the true boundary intended by the before mentioned treaties, namely: * * * thence through the middle of the waters of this bay to the northwest extremity of the same; being the most northwestern point of the Lake of the Woods, and from a monument in this bay, on the nearest firm ground to the above northwest extremity of said bay, the courses and distances are as follows: 56° W. 1,565½ feet; 2d, N. 6° W. 861½ feet; 3d, N. 28° W. 615.4 feet; 4th, N. 27° 10' W. 495.4 feet; 5th, N. 5° 10' E. 1,322½ feet; 6th, N. 70° 45' W. 493 feet, the variation being 12° east. The

Jurisdiction on bordering rivers. SEC. 2. The State of Minnesota shall have concurrent jurisdiction on the Mississippi and on all other rivers and waters bordering on the said State of Minnesota, so far as the same shall form a common boundary to said State, and any other state or states now or hereafter to be formed by the same; and said rivers and waters, and navigable waters leading into the same, shall be common highways and forever free, as well to the inhabitants of said State as to other citizens of the United States, without any tax, duty, impost, or toll therefor.

Acceptance of propositions in enabling act. SEC. 3. The propositions contained in the act of Congress entitled, "An act to authorize the people of the Territory of Minnesota to form a constitution and state government, preparatory to their admission into the Union on equal footing with the original states," are hereby accepted, ratified and confirmed, and shall remain irrevocable without the consent of the United States; and it is hereby ordained that this State shall never interfere with the primary disposal of the soil within the same, by the United States, or with any regulations Congress may find necessary for securing the title to said soil to *bona fide* purchasers thereof; and no tax shall be imposed on lands belonging to the United States and in no case shall non-resident proprietors be taxed higher than residents.

ARTICLE III.

DISTRIBUTION OF THE POWERS OF GOVERNMENT.

Division of powers. SECTION 1. The powers of government shall be divided into three distinct departments—legislative, executive, and judicial; and no person or persons belonging to or constituting one of these departments shall exercise any of the powers properly belonging to either of the others, except in the instances expressly provided in this constitution. (a)

termination of this 6th and last course and distance being the above said most northwestern point of the Lake of the Woods, as designated by the seventh article of the treaty of Ghent, and being in latitude 49° 23' 55" north of the equator, and in longitude 95° 14' 38" west from Greenwich. The second article of the convention of 1818 is as follows: Article 2. It is agreed that a line drawn from the most northwestern point of the Lake of the Woods along the 49th parallel of north latitude, or, if the said point shall not be in the 49th parallel of north latitude, then that a line drawn from the said point due north or south, as the case may be, until the said line shall intersect the said parallel of north latitude, and from the point of such intersection due west, along and with the said parallel, shall be the line of demarkation between the territories of the United States and His Britannic Majesty, and that the said line shall form the northern boundary of the said territories of the United States and the southern boundary of His Britannic Majesty, from the Lake of the Woods to the Stony Mountains. This boundary was re-established and determined by a commission authorized by congress, and the surveys embracing four years were made and reported to congress in 1877.

(a) Courts cannot control or interfere with an executive officer of the state in his official acts, even though they are such that the duty to perform them might have been entrusted to some other officer. 28 Minn. 50.

ARTICLE IV.

LEGISLATIVE DEPARTMENT.

Legislature meets biennially—length of session. SECTION 1. The legislature shall consist of the Senate and House of Representatives, which shall meet biennially at the seat of government of the State, at such time as shall be prescribed by law, but no session shall exceed the term of ninety (90) legislative days; and no new bill shall be introduced in either branch, except on the written request of the governor, during the last twenty (20) days of such sessions, except the attention of the legislature shall be called to some important matter of general interest by a special message from the governor.

Apportionment of members. SEC. 2. The number of members who compose the Senate and House of Representatives shall be prescribed by law, but the representatives in the Senate shall never exceed one member for every 5,000 inhabitants, and in the House of Representatives one member for every 2,000 inhabitants. The representation in both houses shall be apportioned equally throughout the different sections of the State, in proportion to the population thereof, exclusive of Indians not taxable under the provisions of law.

Eligibility of members—quorum. SEC. 3. Each house shall be the judge of the election returns and eligibility of its own members; a majority of each shall constitute a quorum to transact business, but a smaller number may adjourn from day to day, and compel the attendance of absent members in such manner and under such penalties as it may provide.

Rules of government. SEC. 4. Each house may determine the rules of its proceedings, sit upon its own adjournment, punish its members for disorderly behavior, and, with the concurrence of two-thirds, expel a member; but no member shall be expelled the second time for the same offense.

Officers—journal of proceedings. SEC. 5. The House of Representatives shall elect its presiding officer and the Senate and House of Representatives shall elect such other officers as may be provided by law; they shall keep journals of their proceedings, and from time to time publish the same, and the yeas and nays, when taken on any question, shall be entered on such journals.

Length of adjournments. SEC. 6. Neither house shall, during a session of the legislature, adjourn for more than three days (Sundays excepted), nor to any other place than that in which the two houses shall be assembled, without the consent of the other house.

Compensation. SEC. 7. The compensation of senators and representatives shall be three dollars per diem during the first session, but may afterwards be prescribed by law. But no increase of compensation shall be prescribed which shall take effect during the period for which the members of the existing House of Representatives may have been elected.

Privileged from arrest. SEC. 8. The members of each house shall in all cases, except treason, felony, and breach of the peace, be privileged from arrest during the session of their respective houses, and in going to or returning from the same. For any speech or debate in either house they shall not be questioned in any other place.

Restriction as to holding office. SEC. 9. No senator or representative shall, during the time for which he is elected, hold any office under the authority of the United States or the State of Minnesota, except that of postmaster, and no senator or representative shall hold an office under the state which has been created or the emoluments of which have been increased during the session of the legislature of which he was a member, until one year after the expiration of his term of office in the legislature.

Bills of revenue to originate in House. SEC. 10. All bills for raising a revenue shall originate in the House of Representatives, but the Senate may propose and concur with amendments as on other bills.

Approval of bills by Governor—action on non-approval. SEC. 11. Every bill which shall have passed the Senate and House of Representatives, in conformity to the rules of each house and the joint rules of the two houses, shall, before it becomes a law, be presented to the governor of the State. If he approve, he shall sign and deposit it in the office of secretary of state for preservation, and notify the house where it originated of the fact. But if not, he shall return it, with his objections, to the house in which it shall have originated; when such objections shall be entered at large on the journal of the same, and the house shall proceed to reconsider the bill. If, after such reconsideration, two-thirds of that house shall agree to pass the bill, it shall be sent, together with the objections, to the other house, by which it shall likewise be reconsidered; and if it be approved by two-thirds of that house it shall become a law. But in all such cases the votes of both houses shall be determined by yeas and nays, and the names of the persons voting for or against the bill shall be entered on the journal of each house, respectively. If any bill shall not be returned by the governor within three days (Sundays excepted) after it shall have been presented to him, the same shall be a law in like manner as if he had signed it, unless the legislature, by adjournment within that time, prevents its return; in which case it shall not be a law. The governor may approve, sign and file in the office of the secretary of state, within three days after the adjournment of the legislature, any act passed during the last three days of the session, and the same shall become a law.

Governor may cut out items of appropriation bills and otherwise approve. If any bill presented to the governor contain several items of appropriation of money, he may object to one or more of such items, while approving of the other portion of the bill. In such case he shall append to the bill, at the time of signing it, a statement of the items to which he objects, and the appropriation so objected to shall not take effect. If the legislature be in session, he shall transmit to the house in which the bill originated a copy of such statement, and the items objected to shall be separately reconsidered.

If, on reconsideration, one or more of such items be approved by two-thirds of the members elected to each house, the same shall be a part of the law, notwithstanding the objections of the governor. All the provisions of this section, in relation to bills not approved by the governor, shall apply in cases in which he shall withhold his approval from any item or items contained in a bill appropriating money.

Money appropriations, how made. SEC. 12. No money shall be appropriated except by bill. Every order, resolution or vote requiring the concurrence of the two houses (except such as relate to the business or adjournment of the same) shall be presented to the governor for his signature, and, before the same shall take effect, shall be approved by him, or, being returned by him with his objections, shall be repassed by two-thirds of the members of the two houses, according to the rules and limitations prescribed in case of a bill.

Majority vote of all members-elect to pass a law. SEC. 13. The style of all laws of this State shall be: "Be it enacted by the Legislature of the State of Minnesota." No law shall be passed unless voted for by a majority of all the members elected to each branch of the legislature, and the vote entered upon the journal of each house.

Impeachment powers. SEC. 14. The House of Representatives shall have the sole power of impeachment, through a concurrence of a majority of all the members elected to seats therein. All impeachments shall be tried by the Senate; and when sitting for that purpose the senators shall be upon oath or affirmation to do justice according to law and evidence. No person shall be convicted without the concurrence of two-thirds of the members present.

Exclusion from civil rights. SEC. 15. The legislature shall have full power to exclude from the privilege of electing or being elected any person convicted of bribery, perjury, or any other infamous crime.

Protest and dissent of members. SEC. 16. Two or more members of either house shall have liberty to dissent and protest against any act or resolution which they may think injurious to the public or to any individual, and have the reason of their dissent entered on the journal.

Vacancies in legislature. SEC. 17. The governor shall issue writs of election to fill such vacancies as may occur in either house of the legislature. The legislature shall prescribe by law the manner in which evidence in cases of contested seats in either house shall be taken.

Punish for disorderly conduct. SEC. 18. Each house may punish by imprisonment, during its session, any person, not a member, who shall be guilty of any disorderly or contemptuous behavior in their presence, but no such imprisonment shall at any time exceed twenty-four hours.

Open sessions. SEC. 19. Each house shall be open to the public during the sessions thereof, except in such cases as in their opinion may require secrecy.

Reading of bills. SEC. 20. Every bill shall be read on three different days in each separate house, unless, in case of urgency, two-thirds of the house where such bill is depending shall deem it expedient to dispense with this rule; and no bill shall be passed by either house until it shall have been previously read twice at length.

Enrollment of bills. SEC. 21. Every bill having passed both houses shall be carefully enrolled, and shall be signed by the presiding officer of each house. Any presiding officer refusing to sign a bill which shall have previously passed both houses shall thereafter be incapable of holding a seat in either branch of the legislature, or hold any other office of honor or profit in the State, and in case of such refusal, each house shall, by rule, provide the manner in which such bill shall be properly certified for presentation to the governor.

Passage of bills on last day of session prohibited. SEC. 22. No bill shall be passed by either house of the legislature upon the day prescribed for the adjournment of the two houses. But this section shall not be so construed as to preclude the enrollment of a bill, or the signature and passage from one house to the other, or the reports thereon from committees, or its transmission to the executive for his signature.

Census enumeration—apportionment. SEC. 23. The legislature shall provide by law for an enumeration of the inhabitants of this State in the year one thousand eight hundred and sixty-five, and every tenth year thereafter. At their first session after each enumeration so made, and also at their first session after each enumeration made by the authority of the United States, the legislature shall have the power to prescribe the bounds of congressional, senatorial and representative districts, and to apportion anew the senators and representatives among the several districts according to the provisions of section second of this article.

Senatorial districts—term of office of senators and representatives. SEC. 24. The senators shall also be chosen by single districts of convenient contiguous territory, at the same time that members of the house of representatives are required to be chosen, and in the same manner; and no representative district shall be divided in the formation of a senate district. The senate districts shall be numbered in a regular series. The terms of office of senators and representatives shall be the same as now prescribed by law until the general election of the year one thousand eight hundred and seventy-eight (1878), at which time there shall be an entire new election of all the senators and representatives. Representatives chosen at such election, or at any election thereafter, shall hold their office for the term of two years, except it be to fill a vacancy; and the senators chosen at such election by districts designated as odd numbers shall go out of office at the expiration of the second year, and senators chosen by districts designated by even numbers shall go out of office at the expiration of the fourth year; and thereafter senators shall be chosen for four years, except there shall be an entire new election of all the senators at the election of representatives next succeeding each new apportionment provided for in this article.

Qualification of legislators. SEC. 25. Senators and representatives shall be qualified voters of the State, and shall have resided one year in the State and six months immediately preceding the election in the district from which they are elected.

Senators to Congress. SEC. 26. Members of the Senate of the United States from this State shall be elected by the two houses of the legislature in joint convention, at such time and in such manner as may be provided by law.

Laws to embrace only one subject. SEC. 27. No law shall embrace more than one subject, which shall be expressed in its title.

Divorces. SEC. 28. Divorces shall not be granted by the legislature.

Oath of office. SEC. 29. All members and officers of both branches of the legislature shall, before entering upon the duties of their respective trusts, take and subscribe an oath or affirmation to support the Constitution of the United States, the Constitution of the State of Minnesota, and faithfully and impartially to discharge the duties devolving upon him as such member or officer.

Elections viva voce. SEC. 30. In all elections to be made by the legislature, the members thereof shall vote *viva voce*, and their votes shall be entered on the journal.

Prohibition of lotteries. SEC. 31. The legislature shall never authorize any lottery or the sale of lottery tickets.

Change of form of taxation of railroads to be voted upon. SEC. 32. [a] Any law providing for the repeal or amendment of any law or laws heretofore or hereafter enacted, which provides that any railroad company now existing in this State or operating its road therein, or which may be hereafter organized, shall, in lieu of all other taxes and assessments upon their real estate, roads, rolling stock, and other personal property, at and during the time and periods therein specified, pay into the treasury of this State a certain percentage therein mentioned of the gross earnings of such railroad companies now existing or hereafter organized, shall, before the same shall take effect or be in force, be submitted to a vote of the people of the State, and be adopted and ratified by a majority of the electors of the State voting at the election at which the same shall be submitted to them.

Internal improvement lands—investment of proceeds in bonds. SEC. 32. [b] All lands donated to the State of Minnesota for the purpose of internal improvement, under the eighth section of the act of Congress, approved September fourth, eighteen hundred and forty-one, being "An act to appropriate the proceeds of the sale of the public lands, and to grant pre-emption rights," shall be appraised and sold, in the same manner and by the same officers, and the minimum price shall be the same as is provided by law for the appraisal and sale of the school lands, under the provisions of title one (1), chapter thirty-eight, of the General Statutes, except the modifications hereinafter mentioned. All moneys derived from the sales of said lands shall be invested in the bonds of the United States, or of the State of

Minnesota issued since 1860; and the moneys so invested shall constitute the Internal Improvement Land Fund of the State. All moneys received by the county treasurer under the provisions of title one (1), chapter thirty-eight (38), aforesaid, derived from the sale of internal improvement lands, shall be held at all times subject to the order and direction of the state treasurer, for the benefit of the fund to which it belongs; and on the fifteenth day of June in each year, and at such other times as he may be requested so to do by the state treasurer, he shall pay over to the said state treasurer all moneys received on account of such fund.

The bonds purchased in accordance with this amendment shall be transferable only upon the order of the governor, and on each bond shall be written "Minnesota Internal Improvement Land Fund of the State, transferable only on the order of the governor."

Principal not to be reduced. The principal sum from all sales of internal improvement lands shall not be reduced by any charges or costs of officers, by fees, or by any other means whatever; and section fifty (50), of title one (1), of chapter thirty-eight (38), of the General Statutes, shall not be applicable to the provisions of this amendment, and wherever the words "school lands" are used in said title, it shall read as applicable to this amendment, "Internal Improvement Lands."

Appropriations therefrom to be voted upon before valid. The moneys belonging to the Internal Improvement Land Fund shall not be appropriated for any purpose whatever until the enactment for that purpose shall have been approved by a majority of the electors of the State voting at the annual general election following the passage of the act. (a)

The force of this amendment shall be to authorize the sale of the internal improvement lands, without further legislative enactment.

Against special legislation. SEC. 33. In all cases when a general law can be made applicable, no special law shall be enacted; and whether a general law could have been made applicable in any case is hereby declared a judicial question, and as such shall be judicially determined without regard to any legislative assertion on that subject. The legislature shall pass no local or special law regulating the affairs of, or incorporating, erecting or changing the lines of, any county, city, village, township, ward or school district, or creating the offices, or prescribing the powers and duties of the officers of, or fixing or relating to the compensation, salary or fees of the same, or the mode of election or appointment thereto, authorizing the laying out, opening, altering, vacating or maintaining roads, highways, streets or alleys; remitting fines, penalties or forfeitures; regulating the powers, duties and practice of justices of the peace, magistrates and constables; changing the names of persons, places, lakes or rivers; for opening and conducting of elections, or fixing or changing the places of voting;

(a) By chapter 71, G. L. of 1881, extra session, the proceeds of this fund were pledged to the payment of Minnesota State Railroad adjustment bonds, and the law was voted upon and approved at the general election of 1884, by 31,011 votes in favor and 13,589 votes against.

authorizing the adoption or legitimation of children; changing the law of descent or succession; conferring rights upon minors; declaring any named person of age; giving effect to informal or invalid wills or deeds, or affecting the estates of minors or persons under disability; locating or changing county seats; regulating the management of public schools, the building or repairing of schoolhouses, and the raising of money for such purposes; exempting property from taxation, or regulating the rate of interest on money; creating corporations, or amending, renewing, extending or explaining the charters thereof; granting to any corporation, association or individual any special or exclusive privilege, immunity or franchise whatever, or authorizing public taxation for a private purpose. *Provided, however,* That the inhibitions of local or special laws in this section shall not be construed to prevent the passage of general laws on any of the subjects enumerated.

Repeal of existing special laws. The legislature may repeal any existing special or local law, but shall not amend, extend or modify any of the same.

Refers to amendment of 1881, superseded as above. SEC. 34. The legislature shall provide general laws for the transaction of any business that may be prohibited by section one (1) of this amendment, and all such laws shall be uniform in their operation throughout the State.

Against combinations or pools to affect markets. SEC. 35. Any combinations of persons, either as individuals or as members or officers of any corporation, to monopolize the markets for food products in this State, or to interfere with, or restrict the freedom of, such markets, is hereby declared to be a criminal conspiracy, and shall be punished in such manner as the legislature may provide.

City or village may frame its own charter—charter to be submitted to voters. SEC. 36. Any city or village in this State may frame a charter for its own government as a city consistent with and subject to the laws of this State, as follows: The legislature shall provide, under such restrictions as it deems proper, for a board of fifteen freeholders, who shall be and for the past five years shall have been qualified voters thereof, to be appointed by the district judges of the judicial district in which the city or village is situated, as the legislature may determine, for a term in no event to exceed six years, which board shall, within six months after its appointment, return to the chief magistrate of said city or village draft of said charter, signed by the members of said board, or a majority thereof. Such charter shall be submitted to the qualified voters of such city or village at the next election thereafter, and if four-sevenths of the qualified voters voting at such election shall ratify the same it shall, at the end of thirty days thereafter, become the charter of such city or village as a city, and supersede any existing charter and amendments thereof; *provided*, that in cities having patrol limits now established, such charters shall require a three-fourths majority vote of the qualified voters voting at such election to change the patrol limits now established.

Legislature to prescribe general limits of charter—amendment of charter—upon application of 5 per cent of legal voters. Before any city shall incorporate under this act the legislature shall prescribe by law the general limits within which such charter shall be framed. Duplicate certificates shall be made setting forth the charter proposed and its ratification, which shall be signed by the chief magistrate of said city or village and authenticated by its corporate seal. One of said certificates shall be deposited in the office of secretary of state, and the other, after being recorded in the office of the register of deeds for the county in which such city or village lies, shall be deposited among the archives of such city or village, and all courts shall take judicial notice thereof. Such charter so deposited may be amended by proposal therefor made by a board of fifteen commissioners aforesaid, published for at least thirty days in three newspapers of general circulation in such city or village, and accepted by three-fifths of the qualified voters of such city or village voting at the next election, and not otherwise; but such charter shall always be in harmony with and subject to the Constitution and laws of the State of Minnesota. The legislature may prescribe the duties of the commission relative to submitting amendments of charter to the vote of the people and shall provide that upon application of five per cent of the legal voters of any such city or village, by written petition, such commission shall submit to the vote of the people proposed amendments to such charter set forth in said petition. The board of freeholders above provided for shall be permanent, and all the vacancies by death, disability to perform duties, resignation or removal from the corporate limits, or expiration of term of office, shall be filled by appointment in the same manner as the original board was created, and said board shall always contain its full complement of members.

Mayor and legislative body. It shall be a feature of all such charters that there shall be provided, among other things, for a mayor or chief magistrate, and a legislative body of either one or two houses; if of two houses, at least one of them shall be elected by general vote of the electors.

Articles of amendment may be submitted separately. In submitting any such charter or amendment thereto to the qualified voters of such city or village, any alternate section or article may be presented for the choice of the voters, and may be voted on separately without prejudice to other articles or sections of the charter or any amendments thereto.

General laws for cities by divisions of population. The legislature may provide general laws relating to affairs of cities, the application of which may be limited to cities of over fifty thousand inhabitants, or to cities of fifty and not less than twenty thousand inhabitants, or to cities of twenty and not less than ten thousand inhabitants, or to cities of ten thousand inhabitants or less, which shall apply equally to all such cities of either class, and which shall be paramount while in force to the provisions relating to the same matter included in the local charter herein provided for. But no local charter, provision or ordinance passed thereunder shall supersede any general law of the State defining or punishing crimes or misdemeanors.

ARTICLE V.

EXECUTIVE DEPARTMENT.

Officers in executive department. SECTION 1. The executive department shall consist of a governor, lieutenant governor, secretary of state, auditor, treasurer and attorney general who shall be chosen by the electors of the State. (a)

Election returns to be sent to secretary of state. SEC. 2. The returns of every election for the officers named in the foregoing section shall be made to the secretary of state, who shall call to his assistance two or more of the judges of the supreme court, and two disinterested judges of the district courts of the State, who shall constitute a board of canvassers, who shall open and canvass said returns and declare the result within three days after such canvass.

Official term of governor and lieutenant governor—qualifications. SEC. 3. The term of office for the governor and lieutenant governor shall be two years, and until their successors are chosen and qualified. Each shall have attained the age of twenty-five (25) years, and shall have been a *bona fide* resident of the State for one year next preceding his election. Both shall be citizens of the United States.

Powers and duties of governor. SEC. 4. The governor shall communicate by message to each session of the legislature such information touching the state and condition of the country as he may deem expedient. He shall be commander-in-chief of the military and naval forces, and may call out such forces to execute the laws, suppress insurrection and repel invasion. He may require the opinion, in writing, of the principal officer in each of the executive departments, upon any subject relating to the duties of their respective offices; and he shall have power, in conjunction with the board of pardons, of which the governor shall be *ex officio* a member, and the other members of which shall consist of the attorney general of the State of Minnesota and the chief justice of the supreme court of the State of Minnesota, and whose powers and duties shall be defined and regulated by law, to grant reprieves and pardons after conviction for offenses against the State, except in cases of impeachment. He shall have power, by and with the advice and consent of the Senate, to appoint a state librarian and notaries public, and such other officers as may be provided by law. He shall have power to appoint commissioners to take the acknowledgment of deeds or other instruments in writing, to be used in the State. He shall have a negative upon all laws passed by the legislature, under such rules and limitations as are in this Constitution prescribed. He may on extra-

(a) An executive officer of the state is not subject to the control or interference of the judiciary in the performance of duties belonging to him as an executive officer, and no act done, or threatened to be done, by him in his official capacity can be brought under judicial control or interference by mandamus or injunction, even when the act is purely ministerial. 29 Minn. 555.

ordinary occasions convene both houses of the legislature. He shall take care that the laws be faithfully executed, fill any vacancy that may occur in the office of secretary of state, treasurer, auditor, attorney general, and such other state and district offices as may be hereafter created by law, until the next annual election, and until their successors are chosen and qualified.

Official term of other executive officers. SEC. 5. The official term of the secretary of state, treasurer and attorney general shall be two (2) years. The official term of the state auditor shall be four (4) years, and each shall continue in office until his successor shall have been elected and qualified. The further duties and salaries of said executive officers shall each be prescribed by law.

Duties of lieutenant governor. SEC. 6. The lieutenant governor shall be ex officio president of the Senate; and in case a vacancy shall occur, from any cause whatever, in the office of governor, he shall be governor during such vacancy. The compensation of lieutenant governor shall be double the compensation of a state senator. Before the close of each session of the Senate they shall elect a president pro tempore, who shall be lieutenant governor in case a vacancy should occur in that office.

• **Official terms of first State officers—(Obsolete.)** SEC. 7. The term of each of the executive officers named in this article shall commence on taking the oath of office on or after the first day of May, 1858, and continue until the first Monday of January, 1860, except the auditor, who shall continue in office till the first Monday of January, 1861; and until their successors shall have been duly elected and qualified; and the same above mentioned time for qualification and entry upon the duties of their respective offices shall extend and apply to all other officers elected under the State Constitution, who have not already taken the oath of office, and commenced the performance of their official duties.

Oath of office to be taken by State officers. SEC. 8. Each officer created by this article shall, before entering upon his duties, take an oath or affirmation to support the Constitution of the United States and of this State, and faithfully discharge the duties of his office to the best of his judgment and ability.

(Obsolete.) SEC. 9. Laws shall be passed at the first session of the legislature after the State is admitted into the Union to carry out the provisions of this article.

ARTICLE VI.

JUDICIARY.

Judicial powers. SECTION. 1. The judicial power of the State shall be vested in a supreme court, district courts, courts of probate, justices of the peace, and such other courts, inferior to the supreme court, as the legislature may from time to time establish by a two-thirds vote.

Supreme court—jurisdiction and powers—reporter of decisions—clerk of supreme court. SEC. 2. The supreme court shall consist of one chief justice and two associate justices, but the number of the associate justices may be increased to a number not exceeding four, by the legislature, by a two-thirds vote, when it shall be deemed necessary. It shall have original jurisdiction in such remedial cases as may be prescribed by law, and appellate jurisdiction in all cases, both in law and equity, but there shall be no trial by jury in said court. It shall hold one or more terms in each year, as the legislature may direct, at the seat of government, and the legislature may provide, by a two-thirds vote, that one term in each year shall be held in each or any judicial district. It shall be the duty of such court to appoint a reporter of its decisions. There shall be chosen, by the qualified electors of the State, one clerk of the supreme court, who shall hold his office for the term of four years, and until his successor is duly elected and qualified, and the judges of the supreme court, or a majority of them, shall have the power to fill any vacancy in the office of clerk of the supreme court until an election can be regularly had.

Election and term of office for judges. SEC. 3. The judges of the supreme court shall be elected by the electors of the State at large, and their term of office shall be six years, and until their successors are elected and qualified.

District judges may act where supreme judges are disqualified. Whenever all or a majority of the judges of the supreme court shall, from any cause, be disqualified from sitting in any case in said court, the governor, or, if he shall be interested in the result of such case, then the lieutenant governor, shall assign judges of the district court of the State, who shall sit in such case in place of such disqualified judges, with all the powers and duties of judges of the supreme court.

Judicial districts for district courts—election of judges—term of office and residence. SEC. 4. The State shall be divided by the legislature into judicial districts, which shall be composed of contiguous territory, be bounded by county lines, and contain a population as nearly equal as may be practicable. In each judicial district, one or more judges, as the legislature may prescribe, shall be elected by the electors thereof, whose term of office shall be six years, and each of said judges shall severally have and exercise the powers of the court, under such limitations as may be prescribed by law. Every district judge shall, at the time of his election, be a resident of the district for which he shall be elected, and shall reside therein during his continuance in office. In case any court of common pleas heretofore established shall be abolished, the judge of said court may be constituted by the legislature one of the judges of the district court of the district wherein such court has been so established for a period not exceeding the unexpired term for which he was elected.

The supreme court shall consist of one chief justice and four associate justices. G. L. 1881, ch. 141.

Jurisdiction of district courts. SEC. 5. The district courts shall have original jurisdiction in all civil cases, both in law and equity, where the amount in controversy exceeds one hundred dollars, and in all criminal cases where the punishment shall exceed three months' imprisonment or a fine of more than one hundred dollars, and shall have such appellate jurisdiction as may be prescribed by law. The legislature may provide by law that the judge of one district may discharge the duties of judge of any other district not his own, when convenience or the public interest may require it.

Qualifications. SEC. 6. The judges of the supreme and district courts shall be men learned in the law, and shall receive such compensation at stated times as may be prescribed by the legislature; which compensation shall not be diminished during their continuance in office, but they shall receive no other fee or reward for their services.

Probate court—judges to be elected—jurisdiction. SEC. 7. There shall be established in each organized county in the State a probate court, which shall be a court of record, and be held at such time and places as may be prescribed by law. It shall be held by one judge, who shall be elected by the voters of the county for the term of two years. He shall be a resident of such county at the time of his election, and reside therein during his continuance in office; and his compensation shall be provided by law. He may appoint his own clerk where none has been elected; but the legislature may authorize the electon, by the electors of any county, of one clerk or register of probate for such county, whose powers, duties, term of office and compensation shall be prescribed by law. A probate court shall have jurisdiction over the estates of deceased persons and persons under guardianship, but no other jurisdiction, except as prescribed by this Constitution.

Justices of the peace to be elected—jurisdiction. SEC. 8. The legislature shall provide for the election of a sufficient number of justices of the peace in each county, whose term of office shall be two years, and whose duties and compensation shall be prescribed by law. *Provided*, That no justice of the peace shall have jurisdiction of any civil cause where the amount in controversy shall exceed one hundred dollars, nor in a criminal cause where the punishment shall exceed three months' imprisonment, or a fine over one hundred dollars, nor in any cause involving the title to real estate.

Judges for other courts to be elected. SEC. 9. All judges other than those provided for in this Constitution shall be elected by the electors of the judicial district, county, or city, for which they shall be created, not for a longer term than seven years.

Vacancies—appointment by governor. SEC. 10. In case the office of any judge become vacant before the expiration of the regular term for which he was elected, the vacancy shall be filled by appointment by the governor, until a successor is elected and qualified. And such successor shall be elected at the first annual election that occurs more than thirty days after the vacancy shall have happened.

Prohibition, supreme or district judges to hold other offices or to be voted for office while in office. SEC. 11. The justices of the supreme court and the district courts shall hold no office under the United States, nor any other office under this State. And all votes for either of them for any elective office under this Constitution, except a judicial office given by the legislature or the people, during their continuance in office, shall be void.

Change of judicial districts. SEC. 12. The legislature may at any time change the number of judicial districts or their boundaries, when it shall be deemed expedient; but no such change shall vacate the office of any judge.

Clerk of court. SEC. 13. There shall be elected in each county where a district court shall be held, one clerk of said court, whose qualifications, duties and compensation shall be prescribed by law, and whose term of office shall be four years.

Legal pleadings. SEC. 14. Legal pleadings and proceedings in the courts of this State shall be under the direction of the legislature. The style of all process shall be, "The State of Minnesota," and all indictments shall conclude, "against the peace and dignity of the State of Minnesota."

Court commissioner—powers and jurisdiction. SEC. 15. The legislature may provide for the election of one person in each organized county in this State, to be called a court commissioner, with judicial power and jurisdiction not exceeding the power and jurisdiction of a judge of the district court at chambers; or the legislature may, instead of such election, confer such power and jurisdiction upon the judges of probate in the State.

ARTICLE VII.

ELECTIVE FRANCHISE.

Elective franchise. SECTION 1. What persons are entitled to vote:

Residence required. Every male person of the age of twenty-one (21) years or upwards belonging to either of the following classes who has resided in this State six (6) months next preceding any election shall be entitled to vote at such election in the election district of which he shall at the time have been for thirty (30) days a resident, for all officers that now are, or hereafter may be, elective by the people.

Citizens of the United States. *First*—Citizens of the United States who have been such for the period of three (3) months next preceding any election.

Mixed Indians. *Second*—Persons of mixed white and Indian blood, who have adopted the customs and habits of civilization.

Pure Indians having adopted habits of civilization. *Third*—Persons of Indian blood residing in this State, who have adopted the language, customs and habits of civilization, after an examination before any district court of the State, in such manner as may be provided by law, and shall have been pronounced by said court capable of enjoying the rights of citizenship within the State.

Non-eligible. SEC. 2. No person not belonging to one of the classes specified in the preceding section; no person who has been convicted of treason or any felony, unless restored to civil rights; and no person under guardianship, or who may be *non compos mentis* or insane, shall be entitled or permitted to vote at any election in this State.

Residence not lost in certain cases. SEC. 3. For the purpose of voting, no person shall be deemed to have lost a residence by reason of his absence while employed in the service of the United States; nor while engaged upon the waters of this State or of the United States; nor while a student in any seminary of learning; nor while kept at any almshouse or asylum; nor while confined in any public prison.

Soldiers and sailors—restriction. SEC. 4. No sailor, seaman or marine in the army or navy of the United States shall be deemed a resident of this State in consequence of being stationed within the same.

Civil process suspended on election day. SEC. 5. During the day on which any election shall be held, no person shall be arrested by virtue of any civil process.

Elections by ballots. SEC. 6. All elections shall be by ballot, except for such town officers as may be directed by law to be otherwise chosen.

Right to hold office. SEC. 7. Every person who by the provisions of this article shall be entitled to vote at any election shall be eligible to any office which now is, or hereafter shall be, elective by the people in the district wherein he shall have resided thirty days previous to such election, except as otherwise provided in this Constitution, or the Constitution and law of the United States. (a)

Women may vote and be eligible. SEC. 8. Women may vote for school officers and members of library boards, and shall be eligible to hold any office pertaining to the management of schools or libraries.

Any woman of the age of twenty-one (21) years and upward and possessing qualifications requisite to a male voter may vote at any election held for the purpose of choosing any officer of schools or any members of library boards, or upon any measure relating to schools or libraries, and shall be eligible to hold any office pertaining to the management of schools and libraries.

Official year of the State. SEC. 9. The official year for the State of Minnesota shall commence on the first Monday in January in each year, and all terms of office shall terminate at that time; and the general election shall be held on the first Tuesday after the first Monday in November. The first general election for State and county officers, except judicial officers, after the adoption of this amendment, shall be held in the year A. D. one thousand eight hundred and eight-four (1884), and thereafter the general election shall be held biennially. All state, county or other officers elected

(a) Held restrictive and to disqualify a person from holding an elective office who was not eligible at the date of his election, though eligible at the beginning of the term. 45 Minn. 309.

at any general election, whose terms of office would otherwise expire on the first Monday of January, A. D. one thousand eight hundred and eighty-six (1886), shall hold and continue in such offices, respectively, until the first Monday in January, one thousand eight hundred and eighty-seven (1887).

ARTICLE VIII.

SCHOOL FUNDS, EDUCATION AND SCIENCE.

Uniform system of public schools. SECTION 1. The stability of a republican form of government depending mainly upon the intelligence of the people, it shall be the duty of the legislature to establish a general and uniform system of public schools. (a)

Proceeds of school lands to be a perpetual fund. SEC. 2. The proceeds of such lands as are or hereafter may be granted by the United States for the use of schools within each township of this State shall remain a perpetual school fund to the State; and not more than one-third (1-3) of said lands may be sold in two (2) years, one-third (1-3) in five (5) years, and one-third (1-3) in ten (10) years; but the lands of the greatest valuation shall be sold first; *provided*, that no portion of said lands shall be sold otherwise than at public sale. The principal of all funds arising from sales or other disposition of lands or other property, granted or entrusted to this State in each township for educational purposes, shall forever be preserved inviolate and undiminished; and the income arising from the lease or sale of said school land shall be distributed to the different townships throughout the State, in proportion to the number of scholars in each township, between the ages of five and twenty-one years; and shall be faithfully applied to the specific objects of the original grants or appropriations.

Investment of funds. Suitable laws shall be enacted by the legislature for the safe investment of the principal of all funds which have heretofore arisen or which may hereafter arise from the sale or other disposition of such lands, or the income from such lands accruing in any way before the sale or disposition thereof, in interest-bearing bonds of the United States, or of the State of Minnesota, issued after the year one thousand eight hundred and sixty (1860), or of such other state as the legislature may, by law, from time to time direct.

Swamp lands—division of proceeds. All swamp lands now held by the State, or that may hereafter accrue to the State, shall be appraised and sold in the same manner and by the same officers, and the minimum price shall be the same less one-third (1-3), as is provided by law for the appraisal and sale of the school lands under the provisions of title one (1) of

(a) Article 8, section 1, which directs the establishment of a general and uniform system of public schools, does not prohibit the legislature from providing public schools other than those included in the general system, or creating exceptional districts, to meet particular and exceptional cases; and the exception from the operation of a general law relating to public schools of independent school districts, and schools specially provided for, does not violate the constitutional provision. 25 Minn. 1.

chapter thirty-eight (38) of the General Statutes. The principal of all funds derived from sales of swamp lands, as aforesaid, shall forever be preserved inviolate and undiminished. One-half ($\frac{1}{2}$) of the proceeds of said principal shall be appropriated to the common school fund of the State. The remaining one-half ($\frac{1}{2}$) shall be appropriated to the educational and charitable institutions of the State in the relative ratio of cost to support said institutions.

Public schools in each township to be established. SEC. 3. The legislature shall make such provisions, by taxation or otherwise, as, with the income arising from the school fund, will secure a thorough and efficient system of public schools in each township in the State.

Prohibition as to aiding sectarian schools. But in no case shall the moneys derived as aforesaid, or any portion thereof, or any public moneys or property, be appropriated or used for the support of schools wherein the distinctive doctrines, creeds or tenets of any particular Christian or other religious sect are promulgated or taught.

University of Minnesota—location confirmed. SEC. 4. The location of the University of Minnesota, as established by existing laws, is hereby confirmed, and said institution is hereby declared to be the University of the State of Minnesota. All the rights, immunities, franchises and endowments heretofore granted or conferred are hereby perpetuated unto the said university; and all lands which may be granted hereafter by Congress, or other donations for said university purposes, shall vest in the institution referred to in this section.

Permanent school funds may be loaned to districts or counties for school purposes. SEC. 5. The permanent school funds of the State may be loaned upon interest at the rate of five (5) per cent per annum to the several counties or school districts of the State, to be used in the erection of county or school buildings. No such loan shall be made until approved by a board consisting of the governor, the state auditor and the state treasurer, who are hereby constituted an investment board for the purpose of the loans hereby authorized; nor shall any such loan be for an amount exceeding three (3) per cent of the last preceding assessed valuation of the real estate of the county or school district receiving the same. The state auditor shall annually, at the time of certifying the state tax to the several county auditors, also certify to each auditor to whose county, or to any of the school districts of whose county, any such loan shall have been made, the tax necessary to be levied to meet the accruing interest or principal of any such loan, and it shall be the duty of every such county auditor forthwith to levy and extend such tax upon all the taxable property of his county, or of the several school districts, respectively, liable for such loans—as the case may be—and in all such cases the tax so assessed shall be fifty (50) per cent in excess of the amount actually necessary to be raised on account of such accruing principal or interest. It shall be levied, collected and paid into the county and state treasuries in the same manner as state taxes, and any excess collected over the amount of such principal or interest accruing in any given year shall be credited to the general funds of the respective

counties or school districts. No change of the boundaries of any school district after the making of any such loan shall operate to withdraw any property from the taxation herein provided for; nor shall any law be passed extending the time of payment of any such principal or interest, or reducing the rate of such interest, or in any manner waiving or impairing any rights of the State in connection with any such loan. Suitable laws, not inconsistent with this amendment, may be passed by the legislature for the purpose of carrying the same into effect. (a)

Investment of permanent school and university funds—approval—bonded indebtedness not to exceed 15 per cent, draw not less than 3 per cent, run not less than 5 nor more than 20 years. SEC. 6. The permanent school and university fund of this state may be invested in the bonds of any county, school district, city, town or village of this state, but no such investment shall be made until approved by the board of commissioners designated by law to regulate the investment of the permanent school fund and the permanent university fund of this state; nor shall such loan or investment be made when the bonds to be issued or purchased would make the entire bonded indebtedness exceed fifteen (15) per cent of the assessed valuation of the taxable real property of the county, school district, city, town or village issuing such bonds; nor shall such loans or indebtedness be made at a lower rate of interest than three (3) per cent per annum, nor for a shorter period than five (5) years, nor for a longer period than twenty (20) years, and no change of the town, school district, city, village or of county lines shall relieve the real property in such town, school district, county, village or city in this state at the time of the issuing of such bonds from any liability for taxation to pay such bonds.

ARTICLE IX.

FINANCES OF THE STATE, AND BANKS AND BANKING.

Power of taxation—legislature may authorize. SECTION 1. The power of taxation shall never be surrendered, suspended or contracted away. Taxes shall be uniform upon the same class of subjects, and shall be levied and collected for public purposes, but public burying grounds, public school houses, public hospitals, academies, colleges, universities, and all seminaries of learning, all churches, church property, and houses of worship, institutions of purely public charity, and public property used exclusively for any public purpose, shall be exempt from taxation, and there may be exempted from taxation personal property not exceeding in value \$200, for each household, individual or head of a family, as the legislature may determine: *Provided*, that the legislature may authorize municipal corporations to levy and collect assessments for local improvements upon property benefited thereby without regard to a cash valuation, and, provided further, that nothing herein contained shall be construed to affect, modify or repeal any existing law providing for the taxation of the gross earnings of railroads.

(a) Chapter 193, G. L. of 1887, made the necessary provision for giving effect to this section.

State debt limited—how contracted. SEC. 5. For the purpose of defraying extraordinary expenditures, the State may contract public debts but such debts shall never, in the aggregate, exceed \$250,000; every such debt shall be authorized by law, for some single object, to be distinctly specified therein; and no such law shall take effect until it shall have been passed by the vote of two-thirds of the members of each branch of the legislature, to be recorded by yeas and nays on the journals of each house respectively; and every such law shall levy a tax annually sufficient to pay the annual interest of such debt, and also a tax sufficient to pay the principal of such debt within ten years from the final passage of such law, and shall specially appropriate the proceeds of such taxes to the payment of such principal and interest; and such appropriation and taxes shall not be repealed, postponed or diminished, until the principal and interest of such debt shall have been wholly paid. The State shall never contract any debts for works of internal improvements, or be a party in carrying on such works, except in cases where grants of land or other property shall have been made to the State, especially dedicated by the grant to specific purposes, and in such case the State shall devote thereto the avails of such grants, and may pledge or appropriate the revenue derived from such works in aid of their completion.

Issue of bonds for created debt. SEC. 6. All debts authorized by the preceding section shall be contracted by loan on State bonds of amounts not less than five hundred dollars each on interest, payable within ten years after the final passage of the law authorizing such debt; and such bonds shall not be sold by the State under par. A correct registry of all such bonds shall be kept by the treasurer, in numerical order, so as always to exhibit the number and amount unpaid and to whom severally made payable.

Limitation as to when debt may be contracted. SEC. 7. The State shall never contract any public debt, unless in time of war, to repel invasion or suppress insurrection, except in the cases and in the manner provided in the fifth and sixth sections of this article.

Disposition of funds received for bonds. SEC. 8. The money arising from any loan made, or debt or liability contracted, shall be applied to the object specified in the act authorizing such debt or liability, or to the repayment of such debt or liability, and to no other purpose whatever.

Money drawn from the State treasury. SEC. 9. No money shall ever be paid out of the treasury of this State except in pursuance of an appropriation by law.

Credit of the State prohibited. SEC. 10. The credit of the State shall never be given or loaned in aid of any individual, association or corporation. Nor shall there be any further issue of bonds denominated "Minnesota State Railroad Bonds," under what purports to be an amendment to section ten (10) of article nine (9) of the Constitution, adopted April fifteenth, eighteen hundred and fifty-eight, which is hereby expunged from the Constitution, saving, excepting and reserving to the State, nevertheless, all rights, remedies, and forfeitures accruing under said amendment.

Publication of receipts and expenditures by treasurer. SEC. 11. There shall be published by the treasurer, in at least one newspaper printed at the seat of government, during the first week in January in each year, and in the next volume of the acts of legislature, detailed statements of all moneys drawn from the treasury during the preceding year, for what purpose and to whom paid, and by what law authorized; and also of all moneys received, and by what authority and from whom.

State school fund—investment—safe keeping—All State funds to be deposited in name of State. SEC. 12. Suitable laws shall be passed by the legislature for the safe-keeping, transfer and disbursements of the State and school funds; and all officers and other persons charged with the same or any part of the same, or the safe keeping thereof, shall be required to give ample security for all moneys and funds of any kind received by them; to make forthwith and keep an accurate entry of each sum received, and of each payment and transfer; and if any of said officers or other persons shall convert to his own use in any manner or form, or shall loan, with or without interest, or shall deposit in his own name, or otherwise than in the name of the State of Minnesota; or shall deposit in banks or with any person or persons, or exchange for other funds or property, any portion of the funds of the State or the school funds aforesaid, except in the manner prescribed by law, every such act shall be and constitute an embezzlement of so much of the aforesaid State and school funds, or either of the same, as shall thus be taken, or loaned, or deposited or exchanged, and shall be a felony; and any failure to pay over, produce or account for the State school funds, or any part of the same entrusted to such officer or persons as by law required on demand, shall be held and be taken to be *prima facie* evidence of such embezzlement.

General banking law—provisions and restrictions. SEC. 13. The legislature may, by a two-thirds vote, pass a general banking law, with the following restrictions and requirements, viz.:

First—The legislature shall have no power to pass any law sanctioning in any manner, directly, or indirectly, the suspension of specie payments by any person, association or corporation issuing bank notes of any description.

Second—The legislature shall provide by law for the registry of all bills or notes issued or put in circulation as money, and shall require ample security in United States stock or State stocks for the redemption of the same in specie; and in case of a depreciation of said stocks, or any part thereof, to the amount of ten per cent or more on the dollar, the bank or banks owning said stocks shall be required to make up said deficiency by additional stocks.

Third—The stockholders in any corporation and joint association for banking purposes, issuing bank notes, shall be individually liable in an amount equal to double the amount of stock owned by them for all the debts of such corporation or association; and such individual liability shall continue for one year after any transfer or sale of stock by any stockholder or stockholders.

Fourth—In case of the insolvency of any bank or banking association, the bill holders thereof shall be entitled to preference in payment over all other creditors of such bank or association.

Fifth—Any general banking law which may be passed in accordance with this article shall provide for recording the names of all stockholders in such corporation, the amount of stock held by each, the time of transfer, and to whom transferred.

Special provision for a loan for hospital bulding for insane. SEC. 14. For the purpose of erecting and completing buildings for a hospital for the insane, a deaf, dumb and blind asylum, the state prison, the legislature may by law increase the public debt of the State to an amount not exceeding \$250,000, in addition to the public debt already heretofore authorized by the Constitution; and for that purpose may provide by law for issuing and negotiating the bonds of the State, and appropriate the money only for the purpose aforesaid; which bonds shall be payable in not less than ten nor more than thirty years from the date of the same, at the option of the State.

Superseded by section 15 but not repealed in express terms. SEC. 14. The legislature shall not authorize any county, township, city, or other municipal corporation to issue bonds or to become indebted in any manner to aid in the construction or equipment of any or all railroads to any amount that shall exceed ten per centum of the value of the taxable property within such county, township, city, or other municipal corporation; the amount of such taxable property to be ascertained and determined by the last assessment of said property made for the purpose of state and county taxation previous to the incurring of such indebtedness, Nov. 5, 1872.

County, city or township aid to railroads limited. SEC. 15. The legislature shall not authorize any county, township, city, or other municipal corporation to issue bonds, or to become indebted in any manner, to aid in the construction or equipment of any or all railroads to any amount that shall exceed five (5) per centum of the value of the taxable property within such county, township, city, or other municipal corporation. The amount of such taxable property to be ascertained and determined by the last assessment of said property made, for the purpose of state and county taxation, previous to the incurring of such indebtedness.

State Road and Bridge Fund. SEC. 16. For the purpose of lending aid in the construction and improvement of public highways and bridges, there is hereby created a fund, to be known as the "state road and bridge fund," said fund shall include all moneys accruing from the income derived from investments in the internal improvement land fund, or that may hereafter accrue to said fund, and shall also include all funds accruing to any state road and bridge fund however provided.

The legislature is authorized to add to such fund, for the purpose of constructing or improving roads and bridges of this state, by providing, in

its discretion, for an annual tax levy upon the property of this state of not to exceed in any year one mill on all the taxable property within the state. *Provided*, that no county shall receive in any year more than three (3) per cent. or less than one-half ($\frac{1}{2}$) of one (1) per cent of the total fund thus provided and expended during such year.**

ARTICLE X.

OF CORPORATIONS HAVING NO BANKING PRIVILEGES.

Corporations for general purposes. SECTION 1. The term "Corporation," as used in this article, shall be construed to include all associations and joint stock companies having any of the powers and privileges not possessed by individuals or partnerships, except such as embrace banking privileges, and all corporations shall have the right to sue, and shall be liable to be sued in all courts, in like manner as natural persons.

Not to be created by special act. SEC. 2. No corporations shall be formed under special acts, except for municipal purposes.

Liability of Stockholders. SEC. 3. Each stockholder in any corporation excepting those organized for the purpose of carrying on any kind of manufacturing or mechanical business shall be liable to the amount of stock held or owned by him.

Lands may be taken for public use. SEC. 4. Lands may be taken for public way, for the purpose of granting to any corporation the franchise of way for public use. In all cases, however, a fair and equitable compensation shall be paid for such land, and the damages arising from the taking of the same; but all corporations being common carriers enjoying the right of way in pursuance of the provisions of this section, shall be bound to carry the mineral, agricultural and other productions of manufacturers on equal and reasonable terms.

ARTICLE XI.

COUNTIES AND TOWNSHIPS.

County organization. SECTION 1. The legislature may from time to time establish and organize new counties; but no new county shall contain less than four hundred square miles; nor shall any county be reduced below that amount; and all laws changing county lines in counties already organized, or for removing county seats, shall, before taking effect, be submitted to the electors of the county or counties to be affected thereby, at the next general election after the passage thereof, and be adopted by a majority of such electors. Counties now established may be enlarged, but not reduced below four hundred (400) square miles.

**Adopted Nov. 5, 1912.

Cities of 20,000 population may be organized into separate counties. SEC. 2. The legislature may organize any city into a separate county, when it has attained a population of 20,000 inhabitants, without reference to geographical extent, when a majority of the electors of the county in which such city may be situated, voting thereon, shall be in favor of a separate organization.

Township organization. SEC. 3. Laws may be passed providing for the organization for municipal and other town purposes, of any congressional or fractional townships in the several counties in the State, *provided* that when a township is divided by county lines or does not contain one hundred inhabitants, it may be attached to one or more adjoining townships or parts of townships for the purposes aforesaid.

Election of county and town officers. SEC. 4. Provisions shall be made by law for the election of such county or township officers as may be necessary.

Local taxation may be authorized. SEC. 5. Any county and township organization shall have such powers of local taxation as may be prescribed by law.

Money drawn from county or town treasuries. SEC. 6. No money shall be drawn from any county or township treasury except by authority of law.

County of Manomin abolished. SEC. 7. That the county of Manomin is hereby abolished, and that the territory heretofore comprising the same shall constitute and be a part of the county of Anoka.

ARTICLE XII.

OF THE MILITIA.

Militia organization. SECTION 1. It shall be the duty of the legislature to pass such laws for the organization, discipline and service of the militia of the State as may be deemed necessary.

ARTICLE XIII.

IMPEACHMENT AND REMOVAL FROM OFFICE.

Impeachment and removal from office. SECTION 1. The governor, secretary of state, treasurer, auditor, attorney general, and the judges of the supreme and district courts, may be impeached for corrupt conduct in office, or for crimes and misdemeanors; but judgment in such case shall not extend further than to removal from office and disqualification to hold and enjoy any office of honor, trust or profit in this State. The party convicted thereof shall nevertheless be liable and subject to indictment, trial, judgment and punishment, according to law.

SEC. 2. The legislature of this State may provide for the removal of inferior officers from office, for malfeasance or nonfeasance in the performance of their duties.

SEC. 3. No officer shall exercise the duties of his office after he shall have been impeached and before his acquittal.

SEC. 4. On the trial of an impeachment against the governor, the lieutenant governor shall not act as a member of the court.

SEC. 5. No person shall be tried on impeachment before he shall have been served with a copy thereof at least twenty days previous to the day set for trial.

ARTICLE XIV.

AMENDMENTS TO THE CONSTITUTION.

Amendments to constitution—majority vote of electors voting makes amendment valid. SECTION 1. Whenever a majority of both houses of the legislature shall deem it necessary to alter or amend this Constitution, they may propose such alterations or amendments, which proposed amendments shall be published with the laws which have been passed at the same session, and said amendments shall be submitted to the people for their approval or rejection at any general election, and if it shall appear, in a manner to be provided by law, that a majority of all the electors voting at said election shall have voted for and ratified such alterations or amendments, the same shall be valid to all intents and purposes as a part of this Constitution. If two or more alterations or amendments shall be submitted at the same time, it shall be so regulated that the voters shall vote for or against each separately.

Revision of constitution. SEC. 2. Whenever two-thirds of the members elected to each branch of the legislature shall think it necessary to call a convention to revise this Constitution, they shall recommend to the electors to vote at the next general election for members of the legislature, for or against a convention; and if a majority of all the electors voting at said election shall have voted for a convention, the legislature shall, at their next session, provide by law for calling the same. The convention shall consist of as many members as the House of Representatives, who shall be chosen in the same manner, and shall meet within three months after their election for the purpose aforesaid.

ARTICLE XV.

MISCELLANEOUS SUBJECTS.

Seat of government. SECTION 1. The seat of government of the State shall be at the city of St. Paul, but the legislature, at their first or any future session, may provide by law for a change of the seat of government by a vote of the people, or may locate the same upon the land granted by Congress for a seat of government to the State; and in the event of the seat of government being removed from the city of St. Paul to any other

place in the State, the capitol building and grounds shall be dedicated to an institution for the promotion of science, literature and the arts, to be organized by the legislature of the State, and of which institution the Minnesota Historical Society shall always be a department.

Residents on Indian lands SEC. 2. Persons residing on Indian lands within the State shall enjoy all the rights and privileges of citizens, as though they lived in any other portion of the State, and shall be subject to taxation.

Uniform oath at elections. SEC. 3. The legislature shall provide for a uniform oath or affirmation to be administered at elections, and no person shall be compelled to take any other or different form of oath to entitle him to vote.

State seal. SEC. 4. There shall be a seal of the State, which shall be kept by the secretary of state, and be used by him officially, and shall be called the great seal of the State of Minnesota, and shall be attached to all the official acts of the governor (his signature to acts and resolves of the legislature excepted) requiring authentication. The legislature shall provide for an appropriate device and motto for said seal.

State prison location. SEC. 5. The territorial prison, as located under existing laws, shall, after the adoption of this Constitution, be and remain one of the state prisons of the State of Minnesota.

SCHEDULE.

Territorial laws valid in change to State organization. SECTION 1. That no inconvenience may arise by reason of a change from a territorial to a permanent state government, it is declared that all rights, actions, prosecutions, judgments, claims and contracts, as well of individuals as of bodies corporate, shall continue as if no change had taken place; and all process which may be issued under the authority of the Territory of Minnesota previous to its admission into the Union of the United States shall be as valid as if issued in the name of the State.

Territorial laws not repugnant to constitution to be in force. SEC. 2. All laws now in force in the Territory of Minnesota not repugnant to this Constitution shall remain in force until they expire by their own limitation, or be altered or repealed by the legislature.

SEC. 3. All fines, penalties or forfeitures accruing to the Territory of Minnesota shall inure to the State.

Civil rights under territorial government secured in the change to State government. SEC. 4. All recognizances heretofore taken, or which may be taken before the change from a territorial to a permanent state government shall remain valid, and shall pass to and may be prosecuted in the name of the State; and all bonds executed to the governor of the Territory, or to any other officer or court in his or their official capacity, shall pass to the governor or state authority and their successors in office, for the uses therein respectively expressed, and may be sued for and recovered accordingly;

and all the estate of property, real, personal or mixed, and all judgments, bonds, specialties, choses in action, and claims and debts, of whatsoever description, of the Territory of Minnesota, shall inure to and vest in the State of Minnesota, and may be sued for and recovered in the same manner and to the same extent by the State of Minnesota as the same could have been by the Territory of Minnesota. All criminal prosecutions and penal actions which may have arisen, or which may arise before the change from a territorial to a state government, and which shall then be pending, shall be prosecuted to judgment and execution in the name of the State. All offenses committed against the laws of the Territory of Minnesota, before the change from a territorial to a state government, and which shall not be prosecuted before such change, may be prosecuted in the name and by the authority of the State of Minnesota with like effect as though such change had not taken place, and all penalties incurred shall remain the same as if this Constitution had not been adopted. All actions at law and suits in equity which may be pending in any of the courts of the Territory of Minnesota, at the time of a change from a territorial to a state government, may be continued and transferred to any court of the State which shall have jurisdiction of the subject matter thereof.

Territorial officers continued until superseded. SEC. 5. All territorial officers, civil or military, now holding their offices under the authority of the United States, or of the Territory of Minnesota shall continue to hold and exercise their respective offices until they shall be superseded by the authority of the State.

First session of State legislature. SEC. 6. The first session of the legislature of the State of Minnesota shall commence on the first Wednesday of December next, and shall be held at the capitol, in the city of St. Paul.

SEC. 7. The laws regulating the election and qualification of all district, county and precinct officers shall continue and be in force until the legislature shall otherwise provide by law.

Constitution submitted to a vote of the people. SEC. 8. The president of this convention shall, immediately after the adjournment thereof, cause this Constitution to be deposited in the office of the governor of the Territory; and if, after the submission of the same to a vote of the people, as hereinafter provided, it shall appear that it has been adopted by a vote of the people of the State, then the governor shall forward a certified copy of the same, together with an abstract of the votes polled for and against the said Constitution, to the president of the United States, to be by him laid before the Congress of the United States.

Representation to congress. SEC. 9. For the purposes of the first election, the State shall constitute one district, and shall elect three members to the House of Representatives of the United States.

First apportionment into legislative districts. SEC. 10. For the purposes of the first election for members of the State Senate and House of Representatives, the State shall be divided into senatorial and representative districts, as follows, viz: First district, Washington county; Second

district, Ramsey county; Third district, Dakota county; Fourth district, so much of Hennepin county as lies west of the Mississippi; Fifth district, Rice county; Sixth district, Goodhue county; Seventh district, Scott county; Eighth district, Olmsted county; Ninth district, Fillmore county; Tenth district, Houston county; Eleventh district, Winona county; Twelfth district, Wabasha county; Thirteenth district, Mower and Dodge counties; Fourteenth district, Freeborn and Faribault counties; Fifteenth district, Steele and Waseca counties; Sixteenth district, Blue Earth and Le Sueur counties; Seventeenth district, Nicollet and Brown counties; Eighteenth district, Sibley, Renville and McLeod counties; Nineteenth district, Carver and Wright counties; Twentieth district, Benton, Stearns and Meeker counties; Twenty-first district, Morrison, Crow Wing and Mille Lacs counties; Twenty-second district, Cass, Pembina and Todd counties; Twenty-third district, so much of Hennepin county as lies east of the Mississippi; Twenty-fourth district, Sherburne, Anoka and Manomin counties; Twenty-fifth district, Chisago, Pine and Isanti counties; Twenty-sixth district, Buchanan, Carlton, St. Louis, Lake and Itasca counties.

SEC. 11. The counties of Brown, Stearns, Todd, Cass, Pembina and Renville, as applied in the preceding section, shall not be deemed to include any territory west of the State line, but shall be deemed to include all counties and parts of counties east of said line as were created out of the territory of either, at the last session of the legislature.

Apportionment of members. SEC. 12. The senators and representatives at the first election shall be apportioned among the several senatorial and representative districts as follows, to-wit:

1st district.....	2	Senators.....	3	Representatives.
2d ".....	3	".....	6	"
3d ".....	2	".....	5	"
4th ".....	2	".....	4	"
5th ".....	2	".....	3	"
6th ".....	1	".....	4	"
7th ".....	1	".....	3	"
8th ".....	2	".....	4	"
9th ".....	2	".....	6	"
10th ".....	2	".....	3	"
11th ".....	2	".....	4	"
12th ".....	1	".....	3	"
13th ".....	2	".....	3	"
14th ".....	1	".....	3	"
15th ".....	1	".....	4	"
16th ".....	1	".....	3	"
17th ".....	1	".....	3	"
18th ".....	1	".....	3	"
19th ".....	1	".....	3	"
20th ".....	1	".....	3	"
21st ".....	1	".....	1	"
22nd ".....	1	".....	1	"
23rd ".....	1	".....	2	"
24th ".....	1	".....	1	"
25th ".....	1	".....	1	"
26th ".....	1	".....	1	"
	37		80	

SEC. 13. The returns from the Twenty-second district shall be made to and canvassed by the judges of election at the precinct of Otter Tail City.

Judicial districts. SEC. 14. Until the legislature shall otherwise provide, the State shall be divided into judicial districts as follows, viz.

The counties of Washington, Chisago, Manomin, Anoka, Isanti, Pine, Buchanan, Carlton, St. Louis and Lake shall constitute the First judicial district.

The county of Ramsey shall constitute the Second judicial district.

The counties of Houston, Wiconia, Fillmore, Olmsted and Wabasha shall constitute the Third judicial district.

The counties of Hennepin, Carver, Wright, Meeker, Sherburne, Benton, Stearns, Morrison, Crow Wing, Mille Lacs, Itasca, Pembina, Todd and Cass shall constitute the Fourth judicial district.

The counties of Dakota, Goodhue, Scott, Rice, Steele, Waseca, Dodge, Mower and Freeborn shall constitute the Fifth judicial district.

The counties of Le Sueur, Sibley, Nicollet, Blue Earth, Faribault, McLeod, Renville, Brown, and all other counties in the State not included within the other districts, shall constitute the Sixth judicial district.

SEC. 15. Each of the foregoing enumerated judicial districts may, at the first election, elect one prosecuting attorney for the district.

First State election. SEC. 16. Upon the second Tuesday, the thirteenth day of October, 1857, an election shall be held for members of the House of Representatives of the United States, governor, lieutenant governor, supreme and district judges, members of the legislature, and all other officers designated in this Constitution, and also for the submission of this Constitution to the people, for their adoption or rejection.

Voters at the first election. SEC. 17. Upon the day so designated as aforesaid every free white male inhabitant over the age of twenty-one years, who shall have resided within the limits of the State for ten days previous to the day of said election, may vote for all officers to be elected under this Constitution at such election, and also for or against the adoption of this Constitution.

Vote on the constitution. SEC. 18. In voting for or against the adoption of this Constitution, the words, "For Constitution," or "Against Constitution," may be written or printed on the ticket of each voter, but no voter shall vote for or against this Constitution, on a separate ballot from that cast by him for officers to be elected at said election under this Constitution; and if upon the canvass of the vote so polled it shall appear that there was a greater number of votes polled for than against said Constitution, then this Constitution shall be deemed to be adopted as the Constitution of the State of Minnesota, and all the provisions and obligations of this Constitution, and of the schedule thereunto attached, shall thereafter be valid to all intents and purposes as the Constitution of said State.

Election—how conducted. SEC. 19. At said election the polls shall be opened, the election held, returns made, and certificates issued, in all respects as provided by law for opening, closing and conducting elections and

making returns of the same, except as hereinbefore specified, and excepting also that polls may be opened and elections held at any point or points in any of the counties where precincts may be established as provided by law, ten days previous to the day of election, not less than ten miles from the place of voting in any established precinct.

Returns of election. SEC. 20. It shall be the duty of the judges and clerks of election, in addition to the returns required by law for each precinct, to forward to the secretary of the Territory, by mail, immediately after the close of the election, a certified copy of the poll book containing the name of each person who has voted in the precinct and the number of votes polled for and against the adoption of this Constitution.

Canvassing returns. SEC. 21. The returns of said election for and against this Constitution, and for all state officers and members of the House of Representatives of the United States, shall be made, and certificates issued in the manner now prescribed by law for returning votes given for delegates to Congress; and the returns for all district officers, judicial, legislative or otherwise, shall be made to the register of deeds of the senior county in each district, in the manner prescribed by law, except as otherwise provided. The returns for all officers elected at large shall be canvassed by the governor of the Territory, assisted by Joseph R. Brown and Thomas J. Galbraith, at the time designated by law for canvassing the vote for delegates to Congress.

SEC. 22. If, upon canvassing the votes for and against the adoption of this Constitution, it shall appear that there has been polled a greater number of votes against than for it, then no certificate of election shall be issued for any State or district officer provided for in this Constitution, and no State organization shall have validity within the limits of the Territory, until otherwise provided for and until a Constitution for a State government shall have been adopted by the people.

MINNESOTA STATE FLOWER.

The name *Cypripedium* (from Greek words meaning the shoe of Venus), published for this genus in 1737 by Linnæus, and its common English and American popular names, as Lady's Slipper, Moccasin Flower, and Indian Shoe, refer to the saccate and somewhat shoe-like form of the most conspicuous petal (in this *Orchis* family called the lip) of the flower.

About twenty-five species of *Cypripedium* are known, belonging to the north temperate zone and reaching south into Mexico and Northern India. Six species occur in the northern United States and Canada, east of the Rocky Mountains, all of these being found in Minnesota; and about a dozen species in total occur on this continent. They are perennial herbs with perfect, irregular flowers, which are solitary or few, large and showy.

The Minnesota species are as follows: *C. arietinum* R., Br., the Ram's-head Moccasin Flower, with red and whitish veiny lip, as shown in the accompanying plate; *C. candidum* Muhl, the small White Moccasin Flower; *C. parviflorum* Salisb., the small Yellow Moccasin Flower, also shown in this plate; *C. pubescens* Wild, with much larger yellow flowers; *C. spectabile* Sw., with most showy, large flowers, of mingled white and pink-purple color; and *C. acule* Ait., the Stemless Moccasin Flower, with leaves on the ground and a large rose-purple flower on an erect scape nearly a foot high. These plants grow preferably in cold and moist woods and in bogs, flowering from May to July. The first and second are rare or infrequent; but the other four are frequent or common, especially northward.

NOTE.—Minnesota has fourteen genera, including forty-one species, of the *Orchis* family, to which the *Cypripediums* belong. In total, 1,583 species of flowering plants, and sixty-eight ferns and their allies, making together 1,650 species, were tabulated, as known to grow without cultivation in this state, by Warren Upham in the Catalogue of the Flora of Minnesota, published in the Twelfth Annual Report of the Geological and Natural History Survey for the year 1883, (193 pages, with a map showing the areas of forest and prairie). Within the basin of the Minnesota river, according to the report in 1892 by Prof. Conway MacMillan, the state botanist, 1174 species and varieties of flowering plants, including all our *Cypripediums*, are known and have been collected for the Herbarium of the State University. The State Flower is thus chosen from among more than a thousand others which bloom on our prairies, in the northern woods, in their cool bogs, and in our streams and lakes.



CYPRIPEDIUM.—THE MOCCASIN FLOWER.

STATE FLOWER OF MINNESOTA.

ACT OF ADMISSION INTO THE UNION.

An Act for the admission of Minnesota into the Union.
[Passed May 11, 1858.]

WHEREAS, An act of Congress was passed February twenty-sixth, eighteen hundred and fifty-seven, entitled "An act to authorize the people of the Territory of Minnesota to form a constitution and state government preparatory to their admission into the Union on an equal footing with the original states;" and, whereas, the people of said Territory did, on the twenty-ninth day of August, eighteen hundred and fifty-seven, by delegates elected for that purpose, form for themselves a constitution and state government, which is republican in form, and was ratified and adopted by the people at an election held on the thirteenth day of October, eighteen hundred and fifty-seven, for that purpose; therefore,

Be it enacted by the Senate and House of Representatives of the United States of America, in Congress assembled, That the State of Minnesota shall be one, and is hereby declared to be one, of the United States of America, and admitted into the Union on an equal footing with the original states in all respects whatever.

SEC. 2. *And be it further enacted,* That said State shall be entitled to two representatives in Congress, until the next apportionment of representatives among the several states.

SEC. 3. *And be it further enacted,* That from and after the admission of the State of Minnesota, as hereinbefore provided, all the laws of the United States which are not locally inapplicable shall have the same force and effect within that State as in other States of the Union; and the said State is hereby constituted a judicial district of the United States, within which a district court, with like powers and jurisdiction as the district court of the United States for the district of Iowa, shall be established; the judge, attorney and marshall of the United States of the said district of Minnesota shall reside within the same, and shall be entitled to the same compensation as the judge, attorney and marshal of the district of Iowa; and in all cases of appeal or writ of error heretofore prosecuted and now pending in the supreme court of the United States, upon any record from the supreme court of Minnesota Territory, the mandate of execution or order of further proceedings shall be directed by the supreme court of the United States to the district court of the United States for the district of Minnesota, or to the supreme court of the State of Minnesota, as the nature of such appeal or writ of error may require; and each of those courts shall be the successor of the supreme court of Minnesota Territory, as to all such cases, with full power to hear and determine the same, and to ward mesne or final process therein.

THE DECLARATION OF INDEPENDENCE.

IN CONGRESS, JULY 4, 1776.

THE UNANIMOUS DECLARATION OF THE THIRTEEN UNITED STATES OF AMERICA.

WHEN, in the course of human events, it becomes necessary for one people to dissolve the political bands which have connected them with another, and to assume, among the powers of the earth, the separate and equal station to which the laws of nature and of nature's God entitle them, a decent respect to the opinions of mankind requires that they should declare the causes which impel them to the separation.

We hold these truths to be self-evident: that all men are created equal; that they are endowed, by their Creator, with certain unalienable rights; that among these are life, liberty, and the pursuit of happiness. That to secure these rights, governments are instituted among men, deriving their just powers from the consent of the governed; that whenever any form of government becomes destructive to these ends, it is the right of the people to alter or to abolish it, and to institute a new government, laying its foundation on such principles and organizing its powers in such form as to them shall seem most likely to effect their safety and happiness. Prudence, indeed, will dictate that governments long established should not be changed for light and transient causes; and, accordingly, all experience hath shown that mankind are more disposed to suffer while evils are sufferable than to right themselves by abolishing the forms to which they are accustomed. But when a long train of abuses and usurpations, pursuing invariably the same object, evinces a design to reduce them under absolute despotism, it is their right, it is their duty to throw off such government, and to provide new guards for their future security. Such has been the patient sufferance of these colonies; and such is now the necessity which constrains them to alter their former systems of government. The history of the present king of Great Britain is a history of repeated injuries and usurpations, all having in direct object the establishment of an absolute tyranny over these states. To prove this, let facts be submitted to a candid world.

He has refused his assent to laws the most wholesome and necessary for the public good.

He has forbidden his governors to pass laws of immediate and pressing importance, unless suspended in their operation till his assent should be obtained; and when so suspended, he has utterly neglected to attend to them.

He has refused to pass other laws for the accommodation of large districts of people, unless those people would relinquish the right of representation in the legislature—a right inestimable to them and formidable to tyrants only.

He has called together legislative bodies at places unusual, uncomfortable and distant from the repository of their public records, for the sole purpose of fatiguing them into compliance with his measures.

He has dissolved representative houses repeatedly, for opposing, with manly firmness, his invasions on the rights of the people.

He has refused for a long time after such dissolutions to cause others to be elected; whereby the legislative powers, incapable of annihilation, have returned to the people at large, for their exercise, the State remaining, in the meantime, exposed to all the dangers of invasion from without and convulsions within.

He has endeavored to prevent the population of these States; for that purpose obstructing the laws for naturalization of foreigners; refusing to pass others to encourage their migration hither, and raising the conditions of new appropriations of lands.

He has obstructed the administration of justice, by refusing his assent to laws for establishing judiciary powers.

He has made judges dependent on his will alone for the tenure of their offices, and the amount and payment of their salaries.

He has erected a multitude of new offices, and sent hither swarms of officers to harass our people and eat out their substance.

He has kept among us, in times of peace, standing armies, without the consent of our legislatures.

He has affected to render the military independent of, and superior to, the civil power.

He has combined with others to subject us to a jurisdiction foreign to our constitution, and unacknowledged by our laws; giving his assent to their acts of pretended legislation:

For quartering large bodies of armed troops among us:

For protecting them, by a mock trial, from punishment for any murders which they should commit on the inhabitants of these states:

For cutting off our trade with all parts of the world:

For imposing taxes on us without our consent:

For depriving us, in many cases, of the benefits of trial by jury:

For transporting us beyond seas to be tried for pretended offenses:

For abolishing the free system of English laws in a neighboring province, establishing therein an arbitrary government, and enlarging its boundaries, so as to render it at once an example and fit instrument for introducing the same absolute rule into these colonies:

For taking away our charters, abolishing our most valuable laws, and altering, fundamentally, the forms of our government:

For suspending our own legislatures, and declaring themselves invested with power to legislate for us in all cases whatsoever.

He has abdicated government here by declaring us out of his protection, and waging war against us.

He has plundered our seas, ravaged our coasts, burnt our towns, and destroyed the lives of our people.

He is at this time transporting large armies of foreign mercenaries to complete the works of death, desolation, and tyranny, already begun with circumstances of cruelty and perfidy scarcely paralleled in the most barbarous ages, and totally unworthy the head of a civilized nation.

He has constrained our fellow citizens, taken captive on the high seas, to bear arms against their country, to become the executioners of their friends and brethren, or to fall themselves by their hands.

He has incited domestic insurrections among us, and has endeavored to bring on the inhabitants of our frontiers the merciless Indian savages, whose known rule of warfare is an undistinguished destruction of all ages, sexes and conditions.

In every stage of these oppressions we have petitioned for redress in the most humble terms; our repeated petitions have been answered only by repeated injury. A prince, whose character is thus marked by every act which may define a tyrant, is unfit to be the ruler of a free people.

Nor have we been wanting in attentions to our British brethren. We have warned them, from time to time, of attempts by their legislature to extend an unwarrantable jurisdiction over us. We have reminded them of the circumstances of our emigration and settlement here. We have appealed to their native justice and magnanimity, and we have conjured them by the ties of our common kindred to disavow these usurpations, which would inevitably interrupt our connections and correspondence. They, too, have been deaf to the voice of justice and of consanguinity. We must, therefore, acquiesce in the necessity which denounces our separation, and hold them, as we hold the rest of mankind—enemies in war, in peace, friends.

We, therefore, the representatives of the UNITED STATES OF AMERICA, in general congress assembled, appealing to the Supreme Judge of the world for the rectitude of our intentions, do, in the name and by the authority of the good people of these colonies, solemnly publish and declare, That these United Colonies are, and of right ought to be FREE AND INDEPENDENT STATES; that they are absolved from all allegiance to the British crown, and all political connection between them and the State of Great Britain is, and ought to be, totally dissolved; and that, as FREE and INDEPENDENT STATES, they have full power to levy war, conclude peace, contract alliances, establish commerce, and to do all other acts and things which INDEPENDENT STATES may of right do. And for the support of this Declaration, with a firm reliance on the protection of DIVINE PROVIDENCE, we mutually pledge to each other our lives, our fortunes, and our sacred honor.

JOHN HANCOCK.

New Hampshire.—Josiah Bartlett, William Whipple, Matthew Thornton.

Massachusetts Bay.—Samuel Adams, John Adams, Robert Treat Paine, Elbridge Gerry.

Rhode Island, Etc.—Stephen Hopkins, William Ellery.

Connecticut.—Roger Sherman, Samuel Huntington, William Williams, Oliver Wolcott.

New York.—William Floyd, Philip Livingston, Francis Lewis, Lewis Morris.

New Jersey.—Richard Stockton, John Witherspoon, Francis Hopkinson, John Hart, Abraham Clark.

Pennsylvania.—Robert Morris, Benjamin Rush, Benjamin Franklin, John Morton, George Clymer, James Smith, George Taylor, James Wilson, George Ross.

Delaware.—Cæsar Rodney, George Read, Thos. McKean.

Maryland.—Samuel Chase, William Paca, Thomas Stone, Charles Carroll of Carrollton.

Virginia.—George Wythe, Richard Henry Lee, Thomas Jefferson, Benjamin Harrison, Thomas Nelson, Jr., Francis Lightfoot Lee, Carter Braxton.

North Carolina.—William Hooper, Joseph Hewes, John Penn.

South Carolina.—Edward Rutledge, Thomas Hayward, Jr., Thos. Lynch, Jr., Arthur Middleton.

Georgia.—Button Gwinnett, Lyman Hall, George Walton.

Digitized by Google

Original from
UNIVERSITY OF MICHIGAN

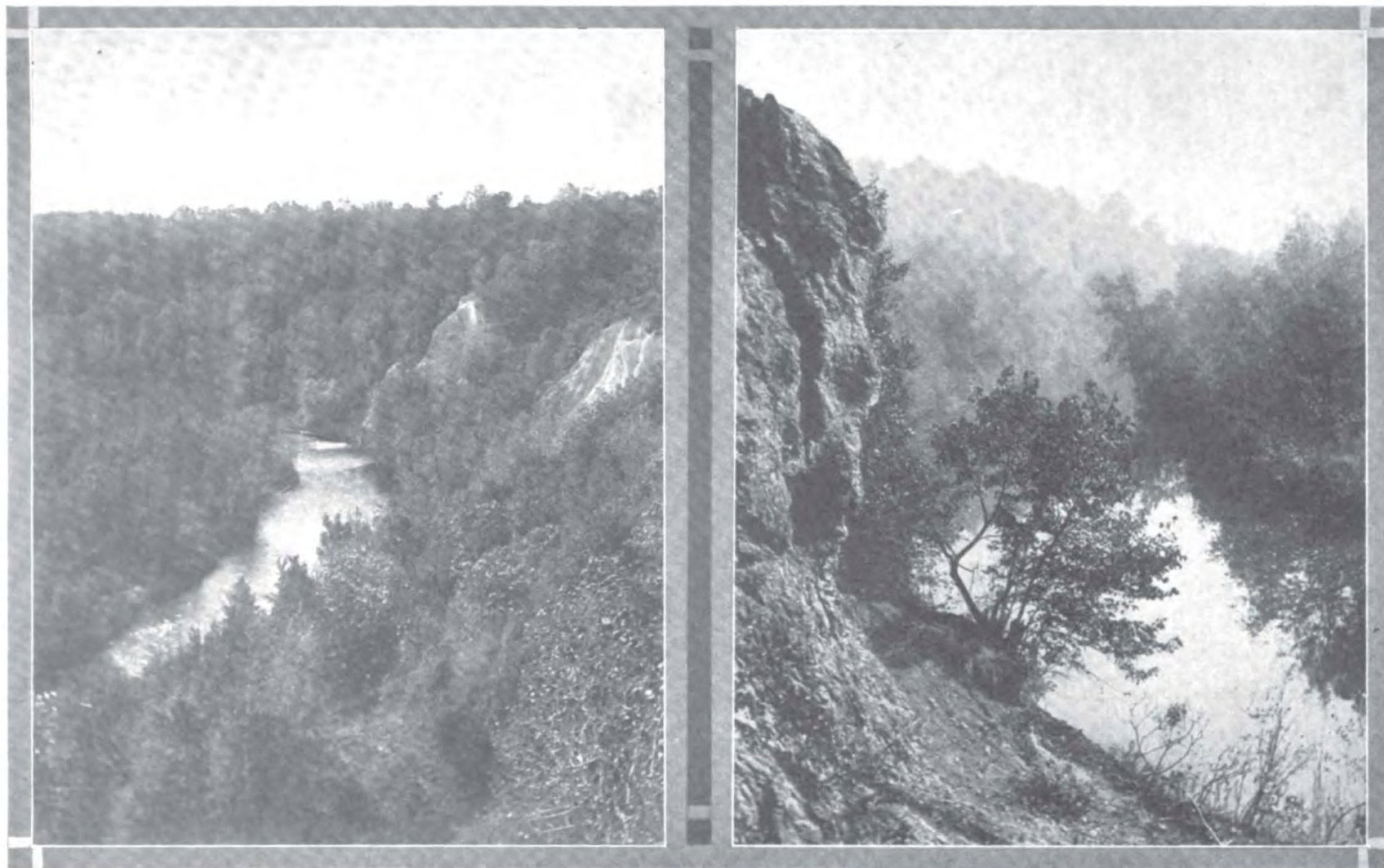

VIEWS IN ALEXANDER RAMSEY STATE PARK, REDWOOD FALLS.

THE ARTICLES OF CONFEDERATION.

IN CONGRESS, JULY 9, 1778.

Articles of Confederation and Perpetual Union between the States of New Hampshire, Massachusetts Bay, Rhode Island and Providence Plantations, Connecticut, New York, New Jersey, Pennsylvania, Delaware, Maryland, Virginia, North Carolina, South Carolina and Georgia.

ARTICLE 1. The style of this confederacy shall be "THE UNITED STATES OF AMERICA."

ART. 2. Each state retains its sovereignty, freedom, and independence, and every power, jurisdiction, and right, which is not by this confederation expressly delegated to the United States in Congress assembled.

ART. 3. The said states hereby severally enter into a firm league of friendship with each other for their common defense, the security of their liberties, and their mutual, and general welfare, binding themselves to assist each other against all force offered to or attacks made upon them, or any of them, on account of religion, sovereignty, trade, or any other pretence whatever.

ART. 4. § 1. The better to secure and perpetuate mutual friendship and intercourse among the people of the different states in this Union, the free inhabitants of each of these states (paupers, vagabonds, and fugitives from justice excepted) shall be entitled to all privileges and immunities of free citizens in the several states, and the people of each state shall have free ingress and egress to and from any other state, and shall enjoy therein all the privileges of trade and commerce, subject to the same duties, impositions and restrictions as the inhabitants thereof respectively; *provided*, that such restrictions shall not extend so far as to prevent the removal of property imported into any state, to any other state of which the owner is an inhabitant; *provided, also*, that no imposition, duties, or restriction shall be laid by any state on the property of the United States, or either of them.

§ 2. If any person guilty of, or charged with, treason, felony, or other high misdemeanor, in any state, shall flee from justice, and be found in any of the United States, he shall, upon the demand of the governor or executive power of the state from which he fled, be delivered up and removed to the state having jurisdiction of his offense.

§ 3. Full faith and credit shall be given in each of these states to the records, acts and judicial proceedings of the courts and magistrates of every other state.

(61)

ART. 5. § 1. For the more convenient management of the general interests of the United States, delegates shall be annually appointed in such manner as the legislature of each state shall direct, to meet in congress on the first Monday in November, of every year, with a power reserved to each state to recall its delegates, or any of them, at any time within the year, and to send others in their stead, for the remainder of the year.

§ 2. No state shall be represented in congress by less than two, nor more than seven, members; and no person shall be capable of being a delegate for more than three years, in any term of six years; nor shall any person, being a delegate, be capable of holding any office under the United States, for which he, or any other for his benefit, receives any salary, fees, or emoluments of any kind.

§ 3. Each state shall maintain its own delegates in a meeting of the states, and while they act as members of the committee of these states.

§ 4. In determining questions in the United States in congress assembled, each state shall have one vote.

§ 5. Freedom of speech and debate in congress shall not be impeached or questioned in any court or place out of congress, and the members of congress shall be protected in their persons from arrests and imprisonments during the time of their going to and from, and attendance on, congress, except for treason, felony, or breach of the peace.

ART. 6. § 1. No state, without the consent of the United States in congress assembled, shall send any embassy to, or receive any embassy from, or enter into any conference, agreement, alliance or treaty with, any king, prince or state; nor shall any person holding any office of profit or trust under the United States, or any of them, accept any present, emolument, office, or title of any kind whatever from any king, prince, or foreign state; nor shall the United States in congress assembled, or any of them, grant any title of nobility.

§ 2. No two or more states shall enter into any treaty, confederation, or alliance whatever, between them, without the consent of the United States in congress assembled, specifying accurately the purposes for which the same is to be entered into, and how long it shall continue.

§ 3. No state shall lay any imposts or duties which may interfere with any stipulations in treaties entered into by the United States, in congress assembled, with any king, prince, or state, in pursuance of any treaties already proposed by congress to the courts of France and Spain.

§ 4. No vessels of war shall be kept up in time of peace by any state, except such number only as shall be deemed necessary by the United States in congress assembled, for the defense of such state, or its trade; nor shall any body or forces be kept up by any state, in time of peace, except such number only as, in the judgment of the United States in congress assembled, shall be deemed requisite to garrison the forts necessary for the defense of such state; but every state shall always keep up a well regulated and disciplined militia, sufficiently armed and accoutered, and shall provide and constantly have ready for use, in public stores, a due number of field pieces and tents, and a proper quantity of arms, ammunition and camp equipage.

§ 5. No state shall engage in any war without the consent of the United States in congress assembled, unless such state be actually invaded by enemies, or shall have received certain advice of a resolution being formed by some nation of Indians to invade such state, and the danger is so imminent as not to admit a delay till the United States in congress assembled can be consulted; nor shall any state grant commissions to any ships or vessels of war, nor letters of marque or reprisal, except it be after a declaration of war by the United States in congress assembled, and then only against the kingdom or state, and the subjects thereof, against which war has been so declared, and under such regulations as shall be established by the United States in congress assembled, unless such state be infested by pirates, in which case vessels of war may be fitted out for that occasion, and kept so long as the danger shall continue, or until the United States in congress assembled shall determine otherwise.

ART. 7. When land forces are raised by any state for the common defense, all officers of or under the rank of colonel shall be appointed by the legislature of each state, respectively, by whom such forces shall be raised, or in such manner as such state shall direct, and all vacancies shall be filled up by the state which first made the appointment.

ART. 8. All charges of war, and all other expenses that shall be incurred for the common defense or general welfare, and allowed by the United States in congress assembled, shall be defrayed out of a common treasury, which shall be supplied by the several states, in proportion to the value of all land within each state, granted to or surveyed for any person, as such land and the buildings and improvements thereon shall be estimated, according to such mode as the United States in congress assembled shall, from time to time, direct and appoint. The taxes for paying that proportion shall be laid and levied by the authority and direction of the legislatures of the several states within the time agreed upon by the United States in congress assembled.

ART. 9. § 1. The United States in congress assembled shall have the sole and exclusive right and power of determining on peace and war, except in the cases mentioned in the sixth article; of sending and receiving ambassadors, entering into treaties and alliances; *provided*, that no treaty of commerce shall be made whereby the legislative power of the respective states shall be restrained from imposing such imposts and duties on foreigners as their own people are subjected to, or from prohibiting the exportation or importation of any species of goods or commodities whatsoever; of establishing rules for deciding in all cases what captures on land or water shall be legal, and in what manner prizes taken by land or naval forces in the service of the United States shall be divided or appropriated; of granting letters of marque and reprisal in times of peace; appointing courts for the trial of piracies and felonies committed on the high seas, and establishing courts for receiving and determining finally appeals in all cases of captures; *provided*, that no member of congress shall be appointed a judge of any of the said courts.

§ 2. The United States in congress assembled shall also be the last resort on appeal in all disputes and differences now subsisting, or that may hereafter arise, between two or more states concerning boundary, jurisdiction, or any other cause whatever; which authority shall always be exercised in the manner following: Whenever the legislative or executive authority or lawful agent of any state in controversy with another shall present a petition to congress, stating the matter in question, and praying for a hearing, notice thereof shall be given by order of congress to the legislative or executive authority of the other state in controversy, and a day assigned for the appearance of the parties by their lawful agents, who shall then be directed to appoint, by joint consent, commissioners or judges to constitute a court for hearing and determining the matter in question; but if they cannot agree, congress shall name three persons out of each of the United States, and from the list of such persons each party shall alternately strike out one, the petitioners beginning, until the number shall be reduced to thirteen; and from that number not less than seven nor more than nine names, as congress shall direct, shall, in the presence of congress, be drawn out by lot; the persons whose names shall be so drawn, or any five of them, shall be commissioners or judges to hear and finally determine the controversy, so always as a major part of the judges who shall hear the cause shall agree in the determination; and if either party shall neglect to attend at the day appointed, without showing reasons which congress shall judge sufficient, or being present shall refuse to strike, the congress shall proceed to nominate three persons out of each state, and the secretary of congress shall strike in behalf of such party absent or refusing; and the judgment and sentence of the court, to be appointed in the manner before prescribed, shall be final and conclusive; and if any of the parties shall refuse to submit to the authority of such court, or to appear to defend their claim or cause, the court shall nevertheless proceed to pronounce sentence or judgment, which shall in like manner be final and decisive; the judgment or sentence and other proceedings being in either case transmitted to congress and lodged among the acts of congress, for the security of the parties concerned; *provided*, that every commissioner, before he sits in judgment, shall take an oath, to be administered by one of the judges of the supreme or superior court of the state where the cause shall be tried, "well and truly to hear and determine the matter in question, according to the best of his judgment, without favor, affection, or hope of reward;" *provided, also*, that no state shall be deprived of territory for the benefit of the United States.

§ 3. All controversies concerning the private right of soil claimed under different grants of two or more states, whose jurisdiction, as they may respect such lands, and the states which passed such grants are adjusted, the said grants or either of them being at the same time claimed to have originated antecedent to such settlement of jurisdiction, shall, on the petition of either party to the congress of the United States, be finally determined, as near as may be, in the same manner as is before prescribed for deciding disputes respecting territorial jurisdiction between different states.

§ 4. The United States in congress assembled shall also have the sole and exclusive right and power of regulating the alloy and value of coin struck by their own authority, or by that of the respective states; fixing the standards of weights and measures, throughout the United States; regulating the trade and managing all affairs with the Indians, not members of any of the states; *provided*, that the legislative right of any state, within its own limits, be not infringed or violated; establishing and regulating post-offices from one state to another, throughout all the United States, and exacting such postage on the papers passing through the same as may be requisite to defray the expenses of the said office; appointing all officers of the land forces in the service of the United States, excepting regimental officers; appointing all the officers of the naval forces, and commissioning all officers whatever in the service of the United States; making rules for the government and regulation of the said land and naval forces, and directing their operations.

§ 5. The United States in congress assembled shall have authority to appoint a committee, to sit in the recess of congress, to be denominated "*A Committee of the States*," and to consist of one delegate from each state; and to appoint such other committees and civil officers as may be necessary for managing the general affairs of the United States under their direction; to appoint one of their number to preside; *provided*, that no person be allowed to serve in the office of president more than one year in any term of three years to ascertain the necessary sums of money to be raised for the service of the United States, and to appropriate and apply the same for defraying the public expenses; to borrow money or emit bills on the credit of the United States, transmitting every half year to the respective states an account of the sums of money so borrowed or emitted; to build and equip a navy; to agree upon the number of land forces, and to make requisitions from each state for its quota, in proportion to the number of white inhabitants in such state, which requisition shall be binding; and thereupon the legislature of each state shall appoint the regimental officers, raise the men, and clothe, arm and equip them, in a soldier-like manner, at the expense of the United States; and the officers and men so clothed, armed and equipped shall march to the place appointed, and within the time agreed on by the United States in congress assembled; but if the United States in congress assembled shall, on consideration of circumstances, judge proper that any state should not raise men, or should raise a smaller number than its quota, and that any other state should raise a greater number of men than the quota thereof, such extra number shall be raised, officered, clothed, armed and equipped in the same manner as the quota of such state, unless the legislature of such state shall judge that such extra number cannot be safely spared out of the same, in which case they shall raise, officer, clothe, arm and equip as many of such extra number as they judge can be safely spared, and the officers and men so clothed, armed, and equipped shall march to the place appointed, and within the time agreed on by the United States in congress assembled.

§ 6. The United States in congress assembled shall never engage in a war, nor grant letters of marque and reprisal in time of peace, nor enter into any treaties or alliances, nor coin money, nor regulate the value thereof, nor ascertain the sums and expenses necessary for the defense and welfare of the United States, or any of them, nor emit bills, nor borrow money on the credit of the United States, nor appropriate money, nor agree upon the number of vessels of war to be built or purchased, or the number of land or sea forces to be raised, nor appoint a commander-in-chief of the army or navy, unless nine states assent to the same; nor shall a question on any other point, except for adjourning from day to day, be determined, unless by the votes of a majority of the United States in congress assembled.

§ 7. The congress of the United States shall have power to adjourn to any time within the year, and to any place within the United States, so that no period of adjournment be for a longer duration than the space of six months, and shall publish the journal of their proceedings monthly, except such parts thereof relating to treaties, alliances, or military operations as in their judgment require secrecy; and the yeas and nays of the delegates of each state, on any question, shall be entered on the journal, when it is desired by any delegate; and the delegates of a state, or any of them, at his or their request, shall be furnished with a transcript of the said journal, except such parts as are above excepted, to lay before the legislatures of the several states.

ART. 10. The committee of the states, or any nine of them, shall be authorized to execute, in the recess of congress, such of the powers of congress as the United States in congress assembled, by the consent of nine states, shall, from time to time, think expedient to vest them with; *provided*, that no power be delegated to the said committee, for the exercise of which, by the articles of confederation, the voice of nine states, in the congress of the United States assembled, is requisite.

ART. 11. Canada acceding to this confederation, and joining in the measures of the United States, shall be admitted into and entitled to all the advantages of this Union; but no other colony shall be admitted into the same, unless such admission be agreed to by nine states.

ART. 12. All bills of credit emitted, moneys borrowed, and debts contracted by or under the authority of congress, before the assembling of the United States, in pursuance of the present confederation, shall be deemed and considered as a charge against the United States, for payment and satisfaction whereof the said United States and the public faith are hereby solemnly pledged.

ART. 13. Every state shall abide by the determination of the United States in congress assembled, on all questions which by this confederation are submitted to them. And the articles of this confederation shall be inviolably observed by every state, and the Union shall be perpetual; nor shall any alteration at any time hereafter be made in any of them, unless such alteration be agreed to in a congress of the United States, and be afterward confirmed by the legislature of every state.

And whereas, it has pleased the great Governor of the world to incline the hearts of the legislatures we respectively represent in congress to approve of and to authorize us to ratify the said articles of confederation and perpetual union, Know ye, that we, the undersigned delegates, by virtue of the power and authority to us given for that purpose, do by these presents, in the name and in behalf of our respective constituents, fully and entirely ratify and confirm each and every of the said articles of confederation and perpetual union, and all and singular the matters and things therein contained. And we do further solemnly plight and engage the faith of our respective constituents, that they shall abide by the determinations of the United States in congress assembled, on all questions which by the said confederation are submitted to them; and that the articles thereof shall be inviolably observed by the states we respectively represent, and that the Union shall be perpetual. In witness whereof, we have hereunto set our hands in congress.

Done at Philadelphia, in the State of Pennsylvania, the ninth day of July, in the year of our Lord one thousand seven hundred and seventy-eight, and in the third year of the Independence of America.

Ratified by the States of New Hampshire, Massachusetts Bay, Rhode Island and Providence Plantations, Connecticut, New York, New Jersey, Pennsylvania, Delaware, Maryland, Virginia, North Carolina, South Carolina, Georgia.

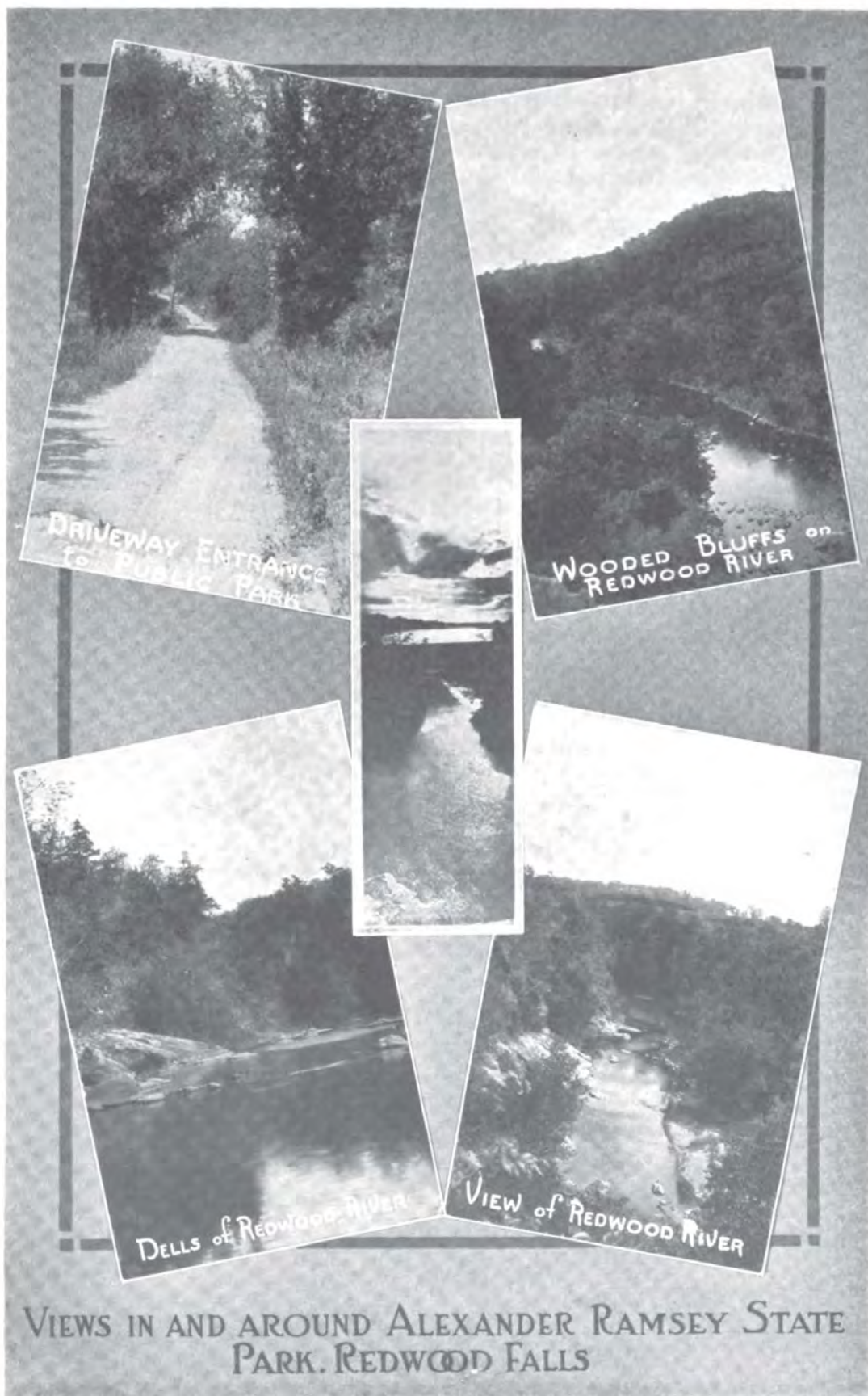

Digitized by Google

Original from
UNIVERSITY OF MICHIGAN

CONSTITUTION OF THE UNITED STATES.

ARTICLE I.

SECTION—

1. Of the legislative power.
2. House of representatives; qualification of members; apportionment of representatives and direct taxes; census; first apportionment; vacancies; officers of the house; impeachments.
3. Senate, classification of senators; qualifications of; vice president to preside; other officers; trial of impeachments.
4. Election of members of congress; meetings of congress.
5. Powers of each house; expulsion of members; journal; adjournments.
6. Compensation and privileges; disabilities of members.
7. Revenue bills; passage and approval of bills; orders and resolutions.
8. General powers of congress.
9. Certain limitations of the powers of congress.
10. Limitation of the powers of individual states.

ARTICLE II.

1. Of the executive power; electors, how and when chosen; qualifications of president; when powers of, to devolve upon vice president; compensation and oath of president.

SECTION—

2. Powers and duties of president; making of treaties; power of appointment.
3. Other powers and duties.
4. Officers liable to impeachment.

ARTICLE III.

1. Of the judicial power.
2. Extent of the judicial power; jurisdiction of the supreme court; trials for crimes.
3. Treason defined; trial for and punishment.

ARTICLE IV.

1. Effect of public acts, records, etc., of each state.
2. Citizenship; fugitives from justice and from service to be delivered up.
3. Admission of new states; power of congress over territory.
4. Republican form of government guaranteed to the several states; protection from invasion or domestic violence.

ARTICLE V.

1. How constitution may be amended.

ARTICLE VI.

1. Of the public debt; constitution to be supreme law of the land; constitutional oath of office; religious tests prohibited.

ARTICLE VII.

1. Ratification of constitution.

AMENDMENTS.

ARTICLE—

1. Religious freedom; freedom of speech and of the press; right of petition.
2. Right to bear arms.
3. Quartering of soldiers.
4. Unreasonable searches and seizures; search warrants.
5. Rights of persons charged with crimes; taking of private property.
6. Trials in criminal cases and rights of the accused.
7. Trials by jury in civil cases.
8. Excessive bail, fines and punishments.

ARTICLE—

9. Rights of the people.
10. Of powers reserved to the states.
11. Extent of judicial powers.
12. Manner of electing president and vice president; qualification of vice president.
13. Prohibition of slavery.
14. Citizenship; security of persons and property; apportionment of representatives; who prohibited from holding office; validity of the public debt; what obligations to be void.
15. Right of citizens to vote.

Preamble. We, the people of the United States, in order to form a more perfect union, establish justice, insure domestic tranquility, provide for the common defense, promote the general welfare, and secure the blessings of liberty to ourselves and our posterity, do ordain and establish this Constitution for the United States of America.

ARTICLE I.

SECTION 1. All legislative powers herein granted shall be vested in a congress of the United States, which shall consist of a senate and a house of representatives.

SEC. 2. The house of representatives shall be composed of members chosen every second year by the people of the several states; and the electors in each state shall have the qualifications requisite for electors of the most numerous branch of the state legislature.

No person shall be a representative who shall not have attained to the age of twenty-five years and been seven years a citizen of the United States, and who shall not, when elected, be an inhabitant of that state in which he shall be chosen.

Representatives and direct taxes shall be apportioned among the several states which may be included within this Union according to their respective numbers, which shall be determined by adding to the whole number of free persons, including those bound to service for a term of years, and excluding Indians not taxed, three-fifths of all other persons. The actual enumeration shall be made within three years after the first meeting of the Congress of the United States, and within every subsequent term of ten years, in such manner as they shall by law direct. The number of representatives shall not exceed one for every 30,000, but each state shall have at least one representative; and until such enumeration shall be made, the State of New Hampshire shall be entitled to choose 3; Massachusetts, 8; Rhode Island and Providence Plantations, 1; Connecticut, 5; New York, 6; New Jersey, 4; Pennsylvania, 8; Delaware, 1; Maryland, 6; Virginia, 10; North Carolina, 5; South Carolina, 5; Georgia, 3.

When vacancies happen in the representation from any state the executive authority thereof shall issue writs of election to fill such vacancies.

The house of representatives shall choose their speaker and other officers, and shall have the sole power of impeachment.

*SEC. 3. The Senate of the United States shall be composed of two senators from each state, elected by the people thereof, for six years; and each senator shall have one vote. The electors in each state shall have the qualifications requisite for electors of the most numerous branch of the state legislatures.

Immediately after they shall be assembled in consequence of the first election, they shall be divided, as equally as may be, into three classes. The seats of the senators of the first class shall be vacated at the expiration of the second year; of the second class at the expiration of the fourth year; and of the third class at the expiration of the sixth year; so that one-third may be chosen every second year. *When vacancies happen in the repre-

*Amendments ratified 1913.

sentation of any state in the Senate, the executive authority of such state shall issue writs of election to fill such vacancies: Provided, that the legislature of any state may empower the executive thereof to make temporary appointments until the people fill the vacancies by election as the legislature may direct.

No person shall be a senator who shall not have attained to the age of thirty years, and been nine years a citizen of the United States, and who shall not, when elected, be an inhabitant of that state for which he shall be chosen.

The vice president of the United States shall be president of the senate, but shall have no vote unless they be equally divided.

The senate shall choose their own officers, and also a president *pro tempore*, in the absence of the vice president, or when he shall exercise the office of president of the United States.

The senate shall have the sole power to try all impeachments.

When sitting for that purpose they shall be on oath or affirmation. When the president of the United States is tried, the chief justice shall preside; and no person shall be convicted without the concurrence of two-thirds of the members present.

Judgment in cases of impeachment shall not extend further than to removal from office, and disqualification to hold and enjoy any office of honor, trust or profit under the United States; but the party convicted shall nevertheless be liable and subject to indictment, trial, judgment, and punishment according to law.

SEC. 4. The times, places and manner of holding elections for senators and representatives shall be prescribed in each state by the legislature thereof; but the Congress may at any time by law make or alter such regulations, except as to the places of choosing senators.

The Congress shall assemble at least once in every year, and such meetings shall be on the first Monday in December, unless they shall, by law, appoint a different day.

SEC. 5. Each house shall be the judge of the election returns and qualifications of its own members, and a majority of each shall constitute a quorum to do business; but a smaller number may adjourn from day to day, and may be authorized to compel the attendance of absent members, in such manner and under such penalties as each house may provide.

Each house may determine the rules of its proceedings, punish its members for disorderly behavior, and, with the concurrence of two-thirds, expel a member.

Each house shall keep a journal of its proceedings, and from time to time publish the same; excepting such parts as may in their judgment require secrecy; and the yeas and nays of the members of either house on any question shall, at the desire of one-fifth of those present, be entered on the journal.

Neither house, during the session of congress, shall, without the consent of the other, adjourn for more than three days, nor to any other place than that in which the two houses shall be sitting.

SEC. 6. The senators and representatives shall receive a compensation

for their services, to be ascertained by law and paid out of the treasury of the United States. They shall, in all cases except treason, felony, and breach of the peace, be privileged from arrest during their attendance at the session of their respective houses, and in going to and returning from the same; and for any speech or debate in either house they shall not be questioned in any other place.

No senator or representatives shall, during the time for which he was elected, be appointed to any civil office under the authority of the United States which shall have been created or the emoluments whereof shall have been increased during such time; and no person holding any office under the United States shall be a member of either house during his continuance in office.

SEC. 7. All bills for raising revenue shall originate in the house of representatives, but the senate may propose or concur with amendments, as on other bills.

Every bill which shall have passed the house of representatives and the senate shall, before it becomes a law, be presented to the president of the United States; if he approve, he shall sign it; but if not, he shall return it, with his objections, to that house in which it shall have originated, who shall enter the objections at large on their journal, and proceed to reconsider it. If, after such reconsideration, two-thirds of that house shall agree to pass the bill, it shall be sent, together with the objections, to the other house, by which it shall likewise be reconsidered, and, if approved by two-thirds of that house, it shall become a law. But in all cases the votes of both houses shall be determined by yeas and nays, and the names of the persons voting for and against the bill shall be entered on the journal of each house, respectively. If any bill shall not be returned by the president within ten days (Sundays excepted) after it shall have been presented to him, the same shall be a law in like manner as if he had signed it, unless the Congress by their adjournment prevent its return; in which case it shall not be a law.

Every order, resolution, or vote to which the concurrence of the senate and house of representatives may be necessary (except on a question of adjournment) shall be presented to the president of the United States, and, before the same shall take effect, shall be approved by him, or being disapproved by him, shall be repassed by two-thirds of the senate and house of representatives, according to the rules and limitations prescribed in the case of a bill.

SEC. 8. The Congress shall have power:

To lay and collect taxes, duties, imposts, and excises, to pay the debts and provide for the common defense and general welfare of the United States; but all duties, imposts and excises shall be uniform throughout the United States;

To borrow money on the credit of the United States;

To regulate commerce with foreign nations, and among the several states, and with the Indian tribes;

To establish an uniform rule of naturalization and uniform laws on the subject of bankruptcies throughout the United States;

To coin money, regulate the value thereof and of foreign coin, and fix the standard of weights and measures;

To provide for the punishment of counterfeiting the securities and current coin of the United States;

To establish postoffices and post roads;

To promote the progress of science and useful arts, by securing for limited times, to authors and inventors, the exclusive right to their respective writings and discoveries;

To constitute tribunals inferior to the supreme court;

To define and punish piracies and felonies committed on the high seas, and offenses against the laws of nations;

To declare war, grant letters of marque and reprisal, and make rules concerning captures on land and water;

To raise and support armies; but no appropriation of money to that use shall be for a longer term than two years;

To provide and maintain a navy;

To make rules for the government and regulation of the land and naval forces;

To provide for calling forth the militia to execute the laws of the Union, suppress insurrections and repel invasions;

To provide for organizing, arming and disciplining the militia, and for governing such part of them as may be employed in the service of the United States, reserving to the states, respectively, the appointment of the officers and the authority of training the militia according to the discipline prescribed by Congress;

To exercise exclusive legislation in all cases whatsoever over such district (not exceeding ten miles square) as may, by cession of particular states and the acceptance of Congress, become the seat of the government of the United States; and to exercise like authority over all places purchased by the consent of the legislature of the state in which the same shall be, for the erection of forts, magazines, arsenals, dock yards, and other needful buildings; and

To make all laws which shall be necessary and proper for carrying into execution the foregoing powers, and all other powers vested by this Constitution in the government of the United States, or in any department or officer thereof.

SEC. 9. The migration or importation of such persons as any of the states now existing shall think proper to admit shall not be prohibited by the Congress prior to the year one thousand eight hundred and eight; but a tax or duty may be imposed on such importation, not exceeding ten dollars for each person.

The privilege of the writ of *habeas corpus* shall not be suspended unless when, in case of rebellion or invasion, the public safety may require it.

No bill of attainder, or *ex post facto* law, shall be passed.

No capitation or other direct tax shall be laid, unless in proportion to the census or enumeration hereinbefore directed to be taken.

No tax or duty shall be laid on articles exported from any state. No preference shall be given, by any regulation of commerce or revenue, to

the ports of one state over those of another; nor shall vessels bound to or from one state be obliged to enter, clear or pay duties in another.

No money shall be drawn from the treasury but in consequence of appropriations made by law; and a regular statement and account of the receipts and expenditures of all public money shall be published from time to time.

No title of nobility shall be granted by the United States, and no person holding any office of profit and trust under them shall, without the consent of the Congress, accept of any present, emolument, office or title of any kind whatever, from any king, prince or foreign state.

SEC. 10. No state shall enter into any treaty, alliance or confederation; grant letters of marque and reprisal; coin money; emit bills of credit; make anything but gold and silver coin a tender in payment of debts; pass any bill of attainder, *ex post facto* law, or law impairing the obligation of contracts, or grant any title of nobility.

No state shall, without the consent of Congress, lay any imposts or duties on imports or exports, except what may be absolutely necessary for executing its inspection laws; and the net produce of all duties and imposts laid by any state on imports or exports shall be for the use of the treasury of the United States; and all such laws shall be subject to the revision and control of the Congress.

No state shall, without the consent of Congress, lay any duty of tonnage, keep troops or ships of war in time of peace, enter into any agreement or compact with another state or with a foreign power, or engage in war, unless actually invaded or in such imminent danger as will not admit of delay.

ARTICLE II.

SECTION 1. The executive power shall be vested in a president of the United States of America. He shall hold his office during the term of four years, and, together with the vice president, chosen for the same term, be elected as follows:

Each state shall appoint, in such manner as the legislature thereof may direct, a number of electors equal to the whole number of senators and representatives to which the state may be entitled in the Congress; but no senator or representative, or person holding an office of trust or profit under the United States, shall be appointed an elector.

[The electors shall meet in their respective states, and vote by ballot for two persons, of whom one at least shall not be an inhabitant of the same state with themselves. And they shall make a list of all the persons voted for, and the number of votes for each; which list they shall sign and certify, and transmit, sealed, to the seat of the government of the United States, directed to the president of the senate. The president of the senate shall, in the presence of the senate and house of representatives, open all the certificates; and the votes shall then be counted. The person having the greatest number of votes shall be appointed, if such a number be a majority of the whole number of electors appointed; and if there be more than one who have such majority, and have an equal number of votes, then the house of representatives shall immediately choose, by ballot, one of

them for president; and if no person have a majority, then from the five highest on the list the said house shall, in like manner, choose the president. But in choosing the president the vote shall be taken by states, the representation from each state having one vote; a quorum for this purpose shall consist of a member or members from two-thirds of the states, and a majority of all the states shall be necessary to a choice. In every case after the choice of the president, the person having the greatest number of votes of the electors shall be the vice president. But if there should remain two or more who have equal votes, the senate shall choose from them, by ballot, the vice president.]*

The Congress may determine the time of choosing the electors, and the day on which they shall give their votes; which day shall be the same throughout the United States.

No person except a natural born citizen, or a citizen of the United States at the time of the adoption of this Constitution, shall be eligible to the office of president; neither shall any person be eligible to that office who shall not have attained to the age of thirty-five years and been fourteen years a resident within the United States.

In case of the removal of the president from office, or of his death, resignation, or inability to discharge the powers and duties of the said office, the same shall devolve on the vice president; and the Congress may by law provide for the case of removal, death, resignation, or inability, both of the president and vice president, declaring what officer shall then act as president, and such officer shall act accordingly until the disability be removed, or a president shall be elected.

The president shall, at stated times, receive for his services a compensation which shall neither be increased nor diminished during the period for which he shall have been elected; and he shall not receive within that period any other emolument from the United States, or any of them.

Before he enter on the execution of his office he shall take the following oath or affirmation:

"I do solemnly swear (or affirm) that I will faithfully execute the office of president of the United States, and will, to the best of my ability, preserve, protect and defend the Constitution of the United States."

SEC. 2. The president shall be commander-in-chief of the army and navy of the United States, and of the militia of the several states, when called into the actual service of the United States; he may require the opinion, in writing, of the principal officer in each of the executive departments, upon any subject relating to the duties of their respective offices; and he shall have power to grant reprieves and pardons for offenses against the United States, except in cases of impeachment.

He shall have power, by and with the advice and consent of the senate, to make treaties, provided two-thirds of the senators present concur, and he shall nominate, and by and with the advice and consent of the senate shall appoint ambassadors, other public ministers, and consuls, judges of the supreme court, and all other officers of the United States whose ap-

*The portion in brackets has been superseded by the 12th amendment.

pointments are not herein otherwise provided for, and which shall be established by law. But the Congress may, by law, vest the appointment of such inferior officers as they think proper in the president alone, in the courts of law, or in the heads of departments.

The president shall have power to fill all vacancies that may happen during the recess of the senate, by granting commissions which shall expire at the end of their next session.

SEC. 3. He shall, from time to time, give to the Congress information of the state of the Union, and recommend to their consideration such measures as he shall judge necessary and expedient. He may, on extraordinary occasions, convene both houses, or either of them; and in case of disagreement between them with respect to the time of adjournment, he may adjourn them to such time as he shall think proper; he shall receive ambassadors and other public ministers. He shall take care that the laws be faithfully executed, and shall commission all the officers of the United States.

SEC. 4. The president, vice president, and all civil officers of the United States shall be removed from office on impeachment for and conviction of treason, bribery, or other high crimes and misdemeanors.

ARTICLE III.

SECTION 1. The judicial power of the United shall be vested in one supreme court, and in such inferior courts as the Congress may, from time to time, ordain and establish. The judges, both of the supreme and inferior courts, shall hold their offices during good behavior, and shall, at stated times, receive for their services a compensation which shall not be diminished during their continuance in office.

SEC. 2. The judicial power shall extend to all cases in law and equity, arising under this Constitution, the laws of the United States, and treaties made, or which shall be made, under their authority; to all cases affecting ambassadors, other public ministers and consuls; to all cases of admiralty and maritime jurisdiction; to controversies to which the United States shall be a party; to controversies between two or more states, between a state and citizens of another state, between citizens of different states, between citizens of the same state claiming lands under grants of different states, and between a state or the citizens thereof and foreign states, citizens, or subjects.*

In all cases affecting ambassadors, other public ministers and consuls, and those in which a state shall be party, the supreme court shall have original jurisdiction. In all the other cases before mentioned the supreme court shall have appellate jurisdiction, both as to law and fact, with such exceptions and under such regulations as the Congress shall make.

The trial of all crimes, except in cases of impeachment, shall be by jury, and such trial shall be held in the state where the said crimes shall have been committed; but when not committed within any state, the trial shall be at such place or places as the Congress may by law have directed.

*See the 11th amendment.

SEC. 3. Treason against the United States shall consist only in levying war against them, or in adhering to their enemies, giving them aid and comfort. No person shall be convicted of treason unless on the testimony of two witnesses to the same overt act, or on confession in open court.

The Congress shall have power to declare the punishment of treason, but no attainder of treason shall work corruption of blood, or forfeiture, except during the life of the person attainted.

ARTICLE IV.

SECTION 1. Full faith and credit shall be given in each state to the public acts, records and judicial proceedings of every other state. And the Congress may by general laws prescribe the manner in which such acts, records and proceedings shall be proved, and the effect thereof.

SEC. 2. The citizens of each state shall be entitled to all privileges and immunities of citizens in the several states.

A person charged in any state with treason, felony, or other crime, who shall flee from justice and be found in another state, shall, on demand of the executive authority of the state from which he fled, be delivered up, to be removed to the state having jurisdiction of the crime.

No person held to service or labor in one state under the laws thereof, escaping into another, shall, in consequence of any law or regulation therein, be discharged from such service or labor, but shall be delivered up on claim of the party to whom such service or labor may be due.

SEC. 3. New states may be admitted by the Congress into this Union; but no new state shall be formed or erected within the jurisdiction of any other state, nor any state be formed by the junction of two or more states or parts of states, without the consent of the legislatures of the states concerned, as well as of the Congress.

The Congress shall have power to dispose of and make all needful rules and regulations respecting the territory or other property belonging to the United States, and nothing in this Constitution shall be so construed as to prejudice any claims of the United States or of any particular state.

SEC. 4. The United States shall guarantee to every state in the Union a republican form of government; and shall protect each of them against invasion, and, on application of the legislature, or of the executive (when the legislature cannot be convened), against domestic violence.

ARTICLE V.

The Congress, whenever two-thirds of both houses shall deem it necessary, shall propose amendments to this Constitution, or, on the application of the legislatures of two-thirds of the several states, shall call a convention for proposing amendments, which in either case shall be valid, to all intents and purposes, as part of this Constitution, when ratified by the legislatures of three-fourths of the several states, or by conventions in three-fourths thereof, as the one or the other mode of ratification may be proposed by the congress; *provided*, that no amendment which may be made prior to the

year one thousand eight hundred and eight shall in any manner affect the first and fourth clauses in the ninth section of the first article; and that no state, without its consent, shall be deprived of its equal suffrage in the senate.

ARTICLE VI.

All debts contracted and engagements entered into, before the adoption of this Constitution, shall be as valid against the United States under this Constitution, as under the confederation.

This Constitution, and the laws of the United States which shall be made in pursuance thereof, and all treaties made, or which shall be made, under the authority of the United States, shall be the supreme law of the land, and the judges in every state shall be bound thereby, anything in the Constitution or laws of any state to the contrary notwithstanding.

The senators and representatives before mentioned, and the members of the several state legislatures, and all executive and judicial officers, both of the United States and of the several states, shall be bound by oath or affirmation to support this Constitution; but no religious test shall ever be required as a qualification to any office or public trust under the United States.

ARTICLE VII.

The ratification of the conventions of nine states shall be sufficient for the establishment of this Constitution between the states so ratifying the same.

ARTICLES.

In addition to, and amendment of, the Constitution of the United States of America, proposed by Congress and ratified by the Legislatures of the several states, pursuant to the fifth article of the original Constitution.

ARTICLE I.

Congress shall make no law respecting an establishment of religion, or prohibiting the free exercise thereof; or abridging the freedom of speech, or of the press, or the right of the people peaceably to assemble, or to petition the government for a redress of grievances.

ARTICLE II.

A well regulated militia being necessary to the security of a free state, the right of the people to keep and bear arms shall not be infringed.

ARTICLE III.

No soldier shall, in time of peace, be quartered in any house without the consent of the owner, nor in time of war but in a manner to be prescribed by law.

ARTICLE IV.

The right of the people to be secure in their persons, houses, papers and effects, against unreasonable searches and seizures, shall not be violated, and no warrant shall issue but upon probable cause, supported by oath or affirmation, and particularly describing the place to be searched and the persons or things to be seized.

ARTICLE V.

No person shall be held to answer for a capital or otherwise infamous crime, unless on a presentment or indictment of a grand jury, except in cases arising in the land or naval forces, or in the militia, when in actual service, in time of war and public danger; nor shall any person be subject for the same offense to be twice put in jeopardy of life or limb; nor shall be compelled in any criminal case to be witness against himself; nor be deprived of life, liberty, or property without due process of law; nor shall private property be taken for public use without just compensation.

ARTICLE VI.

In all criminal prosecutions the accused shall enjoy the right to a speedy and public trial by an impartial jury of the state and district wherein the crime shall have been committed, which district shall have been previously ascertained by law, and to be informed of the nature and cause of the accusation; to be confronted with the witnesses against him; to have compulsory process for obtaining witnesses in his favor; and to have the assistance of counsel for his defense.

ARTICLE VII.

In suits at common law, where the value in controversy shall exceed twenty dollars, the right of trial by jury shall be preserved, and no fact tried by a jury shall be otherwise re-examined in any court in the United States than according to the rules of the common law.

ARTICLE VIII.

Excessive bail shall not be required, nor excessive fines imposed, nor cruel and unusual punishment inflicted.

ARTICLE IX.

The enumeration in the Constitution of certain rights shall not be construed to deny or disparage others retained by the people.

ARTICLE X.

The powers not delegated to the United States by the Constitution, nor prohibited by it to the states, are reserved to the states, respectively, or to the people.

ARTICLE XI.

The judicial power of the United States shall not be construed to extend to any suit in law or equity, commenced or prosecuted against one of the United States by citizens of another state, or by citizens or subjects of any foreign state.

ARTICLE XII.

The electors shall meet in their respective states, and vote by ballot for president and vice president, one of whom at least shall not be an inhabitant of the same state with themselves; they shall name in their ballots the person voted for as president, and in distinct ballots the person voted for as vice president; and they shall make distinct lists of all persons voted for as president and of all persons voted for as vice president, and of the number of votes for each; which lists they shall sign and certify, and transmit, sealed, to the seat of the government of the United States, directed to the president of the senate; the president of the senate shall, in presence of the senate and house of representatives, open all the certificates, and the votes shall then be counted; the person having the greatest number of votes for president shall be the president; if such number be a majority of the whole number of electors appointed; and if no person have such majority, then from the persons having the highest numbers, not exceeding three on the list of those voted for as president, the house of representatives shall choose immediately, by ballot, the president. But in choosing the president the vote shall be taken by states, the representation from each state having one vote; a quorum for this purpose shall consist of a member or members from two-thirds of the states; and a majority of all the states shall be necessary to a choice. And if the house of representatives shall not choose a president whenever the

right of choice shall devolve upon them, before the fourth day of March next following, then the vice president shall act as president, as in the case of the death or other constitutional disability of the president.

The person having the greatest number of votes as vice president shall be the vice president, if such number be a majority of the whole number of electors appointed; and if no person have a majority, then, from the two highest numbers on the list, the senate shall choose the vice president; a quorum for the purpose shall consist of two-thirds of the whole number of senators, and a majority of the whole number shall be necessary to a choice.

But no person constitutionally ineligible to the office of president shall be eligible to that of vice president of the United States.

ARTICLE XIII.

SECTION 1. Neither slavery nor involuntary servitude, except as a punishment for crime whereof the party shall have been duly convicted, shall exist within the United States, or any place subject to their jurisdiction.

SEC. 2. Congress shall have power to enforce this article by appropriate legislation.

ARTICLE XIV.

SECTION 1. All persons born or naturalized in the United States, and subject to the jurisdiction thereof, are citizens of the United States and of the state wherein they reside. No state shall make or enforce any law which shall abridge the privileges or immunities of citizens of the United States; nor shall any state deprive any person of life, liberty, or property without due process of law, nor deny to any person within its jurisdiction the equal protection of the laws.

SEC. 2. Representatives shall be apportioned among the several states according to their respective numbers, counting the whole number of persons in each state, excluding Indians not taxed. But when the right to vote at any election for the choice of electors for president and vice president of the United States, representatives in Congress, the executive and judicial officers of a state, or the members of the legislature thereof, is denied to any of the male inhabitants of such state, being twenty-one years of age, and citizens of the United States, or in any way abridged, except for participation in rebellion or other crime, the basis of representation therein shall be reduced in the proportion which the number of such male citizens shall bear to the whole number of male citizens twenty-one years of age in such state.

SEC. 3. No person shall be a senator or representative in Congress or elector of president and vice president, or hold any office, civil or military, under the United States, or under any state, who, having previously taken an oath, as a member of Congress, or as an officer of the United States, or as a member of any state legislature, or as an executive or judicial officer of any state, to support the Constitution of the United States, shall have engaged in insurrection or rebellion against the same, or given aid or comfort

to the enemies thereof. But Congress may by a vote of two-thirds of each house remove such disability.

SEC. 4. The validity of the public debt of the United States, authorized by law, including debts incurred for payment of pensions and bounties for services in suppressing insurrection or rebellion, shall not be questioned. But neither the United States nor any state shall assume or pay any debt or obligation incurred in aid of insurrection or rebellion against the United States, or any claim for the loss or emancipation of any slave; but all such debts, obligations and claims shall be held illegal and void.

SEC. 5. The Congress shall have power to enforce, by appropriate legislation, the provisions of this article.

ARTICLE XV.

SECTION 1. The right of citizens of the United States to vote shall not be denied or abridged by the United States, or by any state, on account of race, color or previous condition of servitude.

SEC. 2. The Congress shall have power to enforce this article by appropriate legislation.

ARTICLE XVI.

The Congress shall have power to lay and collect taxes on incomes, from whatever source derived, without apportionment among the several states, and without regard to any census or enumeration.

NOTE—The Constitution was adopted Sept. 17, 1787, by the unanimous consent of the states present in the convention appointed in pursuance of the resolution of the Congress of the confederation, of the twenty-first of February, 1787, and was ratified by the conventions of the several states, as follows, viz: By convention of Delaware, Dec. 7, 1787; Pennsylvania, Dec. 12, 1787; New Jersey, Dec. 18, 1787; Georgia, Jan. 2, 1788; Connecticut, Jan. 9, 1788; Massachusetts, Feb. 6, 1788; Maryland, April 28, 1788; South Carolina, May 23, 1788; New Hampshire, June 21, 1788; Virginia, June 26, 1788. New York, July 26, 1788; North Carolina, Nov. 21, 1789; Rhode Island, May 29, 1790.

The first ten of the amendments were proposed at the first session of the First Congress of the United States, Sept. 25, 1789; and were finally ratified by the constitutional number of states Dec. 15, 1791. The eleventh amendment was proposed at the first session of the Third Congress, March 5, 1794, and was declared in a message from the president of the United States to both houses of Congress, dated Jan. 8, 1798, to have been adopted by the constitutional number of states. The twelfth amendment was proposed at the first session of the Eighth Congress, Dec. 12, 1803, and was adopted by the constitutional number of states in 1804, according to a public notice thereof by the secretary of state, dated Sept. 25, 1804.

The thirteenth amendment was proposed at the second session of the Thirty-eighth Congress, Feb. 1, 1865, and was adopted by the constitutional number of states in 1865, according to a public notice thereof by the secretary of state, dated Dec. 18, 1865.

The fourteenth amendment took effect July 28, 1868.

The fifteenth amendment took effect March 30, 1870.

The sixteenth amendment was ratified in 1913.



Very sandy land, cut clean and burned. Had surface not been burned over destroying young trees and killing seed, a profitable crop of young Norway and jack pine would now occupy the ground. This soil if cleared would drift like snow.

Trout caught in one of the mountain lakes of Cook County. The rough forest regions which can never be developed for agriculture are important as recreation grounds for the people of the State, as well as for timber production.



Of the 28 million acres in the State bearing forest growth, perhaps 13 million acres will eventually be cleared for farming. This picture shows some of the wonderfully fertile land in the Rainy River country now bearing stands of Poplar and Birch. The soil is the same as that of the Red River Valley.

IN THE FORESTS OF MINNESOTA

TO THE
LIBRARY

Digitized by Google

Original from
UNIVERSITY OF CALIFORNIA

**TERRITORIAL AND STATE
GOVERNMENTS.**

MINNESOTA TERRITORIAL GOVERNMENT.

ROSTER OF OFFICERS OF MINNESOTA AS A TERRITORY

EXECUTIVE DEPARTMENT.

GOVERNORS.

Alexander Ramsey: June 1, 1849, to May 15, 1853.
Willis A. Gorman: May 15, 1853, to April 23, 1857.
Samuel Medary: April 23, 1857, to May 24, 1858.

SECRETARIES.

Charles K. Smith: June 1, 1849, to October 23, 1851.
Alexander Wilkin: October 23, 1851, to May 15, 1853.
Joseph Travis Rosser: May 15, 1853, to April 23, 1857.
Charles L. Chase: April 23, 1857, to May 24, 1858.

TREASURERS.

Calvin A. Tuttle: November 3, 1849, to July 2, 1853.
George W. Prescott: July 2, 1853, to February 24, 1854.
Charles E. Leonard: February 24, 1854, to May 7, 1857.
George W. Armstrong: May 7, 1857, to May 24, 1858.

AUDITORS.

J. E. McKusick: November 3, 1849, to November 30, 1852.
A. Van Voorhees: November 30, 1852, to May 15, 1853.
Socrates Nelson: May 15, 1853, to January 17, 1854.
Jullus Georgil: January 17, 1854, to May 24, 1858.

ATTORNEYS GENERAL.

Lorenzo A. Babcock: June 1, 1849, to May 15, 1853.
Lafayette Emmett: May 15, 1853, to May 24, 1858.

CHIEF JUSTICES.

Aaron Goodrich: June 1, 1849, to November 13, 1851.
Jerome Fuller: November 13, 1851, to December 16, 1852.
Henry Z. Hayner: December 16, 1852, to April 7, 1853.
[Never presided at a term.]
William H. Welch: April 7, 1853, to May 24, 1858.

ASSOCIATE JUSTICES.

David Cooper: June 1, 1849, to April 7, 1853.
Bradley B. Meeker: June 1, 1849, to April 7, 1853.
Andrew G. Chatfield: April 7, 1853, to April 23, 1857.
Moses G. Sherburne: April 7, 1853, to April 13, 1857.
R. R. Nelson: April 23, 1857, to May 24, 1858.
Charles E. Flandrau: April 23, 1857, to May 24, 1858.

CLERKS OF SUPREME COURT.

James K. Humphrey: January 14, 1850, to ———, 1853.
Andrew J. Whitney: ———, 1853, to ———, 1854.
George W. Prescott: ———, 1854, to May 24, 1858.

REPORTERS OF SUPREME COURT.

William Hollinshead: Appointed July 7, 1851.
Isaac Atwater: Appointed March 6, 1852.
John B. Brislin: Appointed February 28, 1854.
M. E. Ames: Appointed March 20, 1856.
Harvey Officer: Appointed November 27, 1857.

DELEGATES TO CONGRESS.

Henry H. Sibley: January 15, 1849, to March 4, 1853.
Henry M. Rice: December 5, 1853, to March 4, 1857.
W. W. Kingsbury: December 7, 1857, to May 11, 1858.

(98)

LEGISLATIVE DEPARTMENT.

FIRST APPORTIONMENT.

On July 7, 1849, Gov. Alexander Ramsey, by proclamation, fixed the following council districts for the Territory, which had not then been divided into counties:

No. 1. The St. Croix precinct of St. Croix county, and the settlements on the west bank of the Mississippi south of Crow village to the Iowa line. 2. The Stillwater precinct of the county of St. Croix. 3. The St. Paul precinct (except Little Canada settlement). 4. Marine Mills, Falls of St. Croix, Rush Lake, Rice River and Snake River precincts, of St. Croix county and La Pointe county. 5. The Falls of St. Anthony precinct and the Little Canada settlement. 6. The Sauk Rapids and Crow Wing precincts, of St. Croix county, and all settlements west of the Mississippi and north of the Osakis river, and a line thence west to the British line. 7. The country and settlements west of the Mississippi not included in districts 1 and 6.

Total: Council, 9 members; house, 18 members.

FIRST LEGISLATURE.—1849. Assembled September 3; adjourned November 1.

COUNCIL.—David Olmsted, of Long Prairie, President.

1. James S. Norris. 2. Samuel Burkleo. 3. William H. Forbes, James McC. Boal. 4. David B. Loomis. 5. John Rollins. 6. David Olmsted, William R. Sturges. 7. Martin McLeod.

HOUSE.—Joseph W. Furber, of Washington County, Speaker.

1. Joseph W. Furber, James Wells. 2. M. S. Wilkinson, Sylvanus Trask, Mahlon Black. 3. Benj. W. Brunson, Henry Jackson, John J. Dewey, Parsons K. Johnson. 4. Henry F. Setzer. 5. William R. Marshall, William Dugas. 6. Jeremiah Russell, Allen Morrison, Lorenzo A. Babcock, Thomas A. Holmes. 7. Alexis Bailly, Gideon H. Pond.

SECOND LEGISLATURE.—1851. Assembled January 1; adjourned March 31.

COUNCIL.—David B. Loomis, of Washington county, President.

1. James S. Norris. 2. Samuel Burkleo. 3. William H. Forbes, James McC. Boal. 4. David B. Loomis. 5. John Rollins. 6. David Olmsted, William R. Sturges. 7. Martin McLeod.

HOUSE.—Michael E. Ames, of Washington county, Speaker.

1. John A. Ford, James Wells. 2. Michael E. Ames, Sylvanus Trask, Jesse Taylor. 3. Benj. W. Brunson, J. C. Ramsey, Edmund Rice, H. L. Tilden. 4. John D. Ludden. 5. John W. North, E. Patch. 6. David Gilman, S. B. Olmsted, W. W. Warren, D. T. Sloan. 7. B. H. Randall, Alex. Faribault.

APPORTIONMENT OF 1851.

The Territory, having been divided into counties, it was apportioned by the second legislature into council districts, as follows: 1. Washington, Itasca and Chisago counties. 2. Precincts of St. Paul and Little Canada. 3. Precincts of St. Anthony Falls. 4. Counties of Wabasha and Washington and precincts of St. Paul and Little Canada jointly (Wabasha county to be one representative district). 5. Benton and Cass counties. 6. Dakota county. 7. Pembina county.

THIRD LEGISLATURE.—1852. Assembled January 7; adjourned March 6.

COUNCIL.—William H. Forbes, of Ramsey county, President.

1. Elam Greeley, David B. Loomis. 2. George W. Farrington, William H. Forbes. 3. William L. Larned. 4. Lorenzo A. Babcock. 5. Sylvanus B. Lowry. 6. Martin McLeod. 7. Norman W. Kittson.

HOUSE.—John D. Ludden, of Washington county, Speaker.

1. Martin Leavitt, Mahlon Black, Jesse Taylor, John D. Ludden. 2. Charles S. Cave, W. P. Murray, Samuel J. Findley, Jeremiah W. Selby, Joseph E. Fullerton. 3. Sumner W. Farnham, John H. Murphy. 4. Fordyce S. Richards. 5. James Beatty, David Day. 6. James McC. Boal, Benj. H. Randall. 7. Joseph Rolette, Antoine Gingras.

FOURTH LEGISLATURE.—1853. Assembled January 5; adjourned March 5.

COUNCIL.—Martin McLeod, of Lac qui Parle, President.

1. Elam Greeley, D. B. Loomis. 2. George W. Farrington, William H. Forbes. 3. William L. Larned. 4. L. A. Babcock. 5. S. B. Lowry. 6. Martin McLeod. 7. N. W. Kittson.

HOUSE.—David Day, of Long Prairie, Speaker.

1. N. Green Wilcox, John D. Ludden, Albert Stimson, Caleb Truax. 2. Wm. P. Murray, B. W. Lott, J. C. Ramsey, L. M. Oliver, Wm. Noot. 3. R. P. Russell, G. B. Dutton. 4. James Wells. 5. David Day, J. McKee. 6. A. E. Ames, B. H. Randall. 7. Joseph Rolette, Antoine Gingras.

FIFTH LEGISLATURE.—1854. Assembled January 4; adjourned March 4.

COUNCIL.—S. Baldwin Olmstead, of Belle Prairie, President.

1. John E. Mower, Albert Stimson. 2. Wm. P. Murray, Isaac Van Etten. 3. Charles T. Stearns. 4. Wm. Freeborn. 5. S. B. Olmstead. 6. Joseph R. Brown. 7. Norman W. Kittson.

HOUSE.—N. C. D. Taylor, of Chisago county, Speaker.

1. John Fisher, N. C. D. Taylor, Robert Watson, William McKusick. 2. Wm. Noot, Wm. A. Davis, Louis Bartlett, John H. Day, Levi Sloan. 3. Cephas Gardner, Henry S. Plummer. 4. O. M. Lord. 5. R. M. Richardson, Peter Roy. 6. Hezekiah Fletcher, Wm. H. Nobles. 7. Joseph Rolette, Donald G. Morrison.

SIXTH LEGISLATURE.—1855. Assembled January 3; adjourned March 3.

COUNCIL.—Wm. P. Murray, of Ramsey county, President.

1. John E. Mower, Albert Stimson. 2. Wm. P. Murray, Isaac Van Etten. 3. Charles T. Stearns. 4. William Freeborn. 5. S. B. Olmstead. 6. Joseph R. Brown. 7. N. W. Kittson.

HOUSE.—James S. Norris, of Washington county, Speaker.

1. James B. Dixon, Wm. Willm, James S. Norris, Samuel M. Register. 2. Wm. A. Davis, D. F. Brawley, C. S. Cave, Reuben Haus, Joseph Lemay. 3. A. M. Fridley, Daniel Stanchfield. 4. Clark W. Thompson. 5. James Beatty, Fred Andros. 6. H. H. Sibley, D. M. Hanson. 7. Joseph Rolette, Charles Grant.

APPORTIONMENT OF 1855.

First Council District: Washington, Itasca and Chisago, Superior and Doty counties. 2. Precincts of St. Paul and Little Canada. 3. Precinct of the Falls of St. Anthony. 4. Goodhue, Dodge and Freeborn counties. 5. Benton, Cass, Todd, Stearns and Wright. 6. Dakota, Scott and Rice. 7. Pembina county. 8. Houston, Fillmore and Mower. 9. Winona, Olmsted and Wabasha. 10. Le Sueur, Steele, Faribault, Blue Earth, Brown, Nicollet, Sibley, Pierce and Renville. 11. Hennepin (west), Carver and Davis.

Total: Council, 15 members; house, 38 members.

SEVENTH LEGISLATURE.—1856. Assembled January 2; adjourned March 1.

COUNCIL.—John B. Brislin, of Ramsey county, President.

1. J. D. Ludden, H. N. Setzer. 2. John B. Brislin. 3. John Rollins. 4. Wm. Freeborn. 5. Lewis Stone. 6. H. G. Bailey, Samuel Dooley. 7. Joseph Rolette. 8. Clark W. Thompson, B. F. Tillotson. 9. St. A. D. Balcombe, W. D. Lowry. 10. C. E. Flandrau. 11. D. M. Hanson.

HOUSE.—Charles Gardner, of Westervelt, Speaker.

1. James S. Norris, Abraham Van Vorhes, Henry A. Jackman, N. C. D. Taylor, 2. William H. Nobles, B. W. Lott, F. Knauff, Ross Wilkinson, Reuben Haus. 3. Sumner W. Farnham, C. W. La Boutillier. 4. Charles Gardner, J. B. Hubbell. 5. John L. Wilson, William Sturgis. 6. M. T. Murphy, O. C. Gibbs, John C. Ide, J. T. Galbraith, John M. Holland. 7. R. Carlisle Burdick, Charles Grant. 8. W. B. Gere, Samuel Hull, William F. Dunbar, William B. Covel, Martin G. Thompson. 9. John H. Hartenbauer, Cornelius F. Buck, James Kirkman. 10. Parsons K. Johnson, Aurelius F. de La Vergne, George A. McLeod. 11. James F. Bradley, Thos. W. Pierce, Arva Cleveland, Thomas B. Hunt, Francis Thorndike.

*EIGHTH LEGISLATURE.—1857. Assembled January 7; adjourned March 7.

COUNCIL.—John B. Brislin, of Ramsey county, President.

1. John D. Ludden, H. N. Setzer. 2. John B. Brislin. 3. W. W. Wales. 4. William Freeborn. 5. Lewis Stone. 6. Samuel Dooley, H. G. Bailey. 7. Joseph Rolette. 8. B. F. Tillotson, C. W. Thompson. 9. St. A. D. Balcombe, W. D. Lowry. 10. P. P. Humphrey. 11. Joel B. Bassett.

HOUSE.—Joseph W. Furber, of Washington county, Speaker.

1. L. K. Stannard, Mahlon Black, Joseph W. Furber, Elam Greeley. 2. William Branch, A. T. Chamblin, Wm. P. Murray, Wm. Costello, J. C. Ramsey. 3. Jonathan Chase, Henry Hechtman. 4. Nelson Payne, W. W. Sweeney. 5. Samuel B. Abbe, W. W. Kingsbury, John L. Wilson. 6. C. P. Adams, J. J. McVey, L. M. Brown, F. J. Whitlock, Morgan L. Noble. 7. Charles Grant, John B. Wilkie. 8. William B. Gere, D. F. Case, W. J. Howell, John M. Berry, M. G. Thompson. 9. Eli B. Barrows, Ephraim L. King, Alonzo P. Foster. 10. Joseph R. Brown, Francis Baasen, O. A. Thomas. 11. John M. Troll, Asa Keith, J. P. Plummer, W. Hayden, Delano T. Smith.

*Ninth Legislature. Extra session assembled April 27, adjourned May 23.

†At the extra session of 1857, Charles Jewett was admitted, *vice* Noble, resigned.

Digitized by Google

Original from
UNIVERSITY OF MICHIGAN



FOREST OF WHITE PINE (TREES TWO FEET IN DIAMETER) ON ROCKS.

Non-agricultural land in Northern Minnesota,—vicinity of iron mines. Of the 28 million acres of wooded land in Minnesota, millions of acres can never be farmed, and should be kept growing crops of timber. Much of the land owned by the state is of this character, and should be taken care of and logged with a view to the continued production of timber.

MINNESOTA STATE GOVERNMENT.

ROSTER OF OFFICERS SINCE ORGANIZATION OF STATE.

EXECUTIVE DEPARTMENT

GOVERNORS OF MINNESOTA SINCE ADMISSION TO STATEHOOD.

Names	P. O. Address	County	Assumed Office
Henry H. Sibley.....	St. Paul	Ramsey	May 24, 1858
Alexander Ramsey.....	St. Paul	Ramsey	January 2, 1860
Henry A. Swift.....	St. Peter	Nicollet	July 10, 1863
Stephen Miller.....	Worthington	Nobles	January 11, 1864
William R. Marshall....	St. Anthony	Hennepin	January 8, 1866
Horace Austin.....	St. Peter	Nicollet	January 9, 1870
Cushman K. Davis.....	St. Paul	Ramsey	January 7, 1874
John S. Pillsbury.....	St. Paul	Ramsey	January 7, 1876
Lucius F. Hubbard.....	Red Wing.....	Goodhue	January 10, 1882
A. R. McGill.....	St. Peter	Nicollet	January 5, 1887
William R. Merriam....	St. Paul	Ramsey	January 9, 1889
Knute Nelson.....	Alexandria	Douglas	January 4, 1893
David M. Clough.....	Minneapolis	Hennepin	January 31, 1895
John Lind.....	New Ulm.....	Brown	January 2, 1899
Samuel R. VanSant.....	Winona	Winona	January 7, 1901
John A. Johnson.....	St. Peter	Nicollet	January 4, 1905
Adolph O. Eberhart.....	Mankato	Blue Earth.....	Sept. 21, 1909

LIEUTENANT GOVERNORS.

William Holcombe.....	Stillwater	Washington	May 24, 1858
Ignatius Donnelly.....	Nininger	Dakota	January 2, 1860
Charles D. Sherwood....	Prescott	Fillmore	January 11, 1864
Thomas H. Armstrong...	High Forest.....	Olmsted	January 8, 1868
William H. Yale.....	Winona	Winona	January 7, 1870
Alphonso Barto.....	Sauk Center.....	Stearns	January 9, 1874
James B. Wakefield....	Blue Earth.....	Fairbault	January 7, 1876
C. A. Gilman.....	St. Cloud.....	Stearns	January 10, 1880
A. E. Rice.....	Willmar	Kandiyohi	January 4, 1887
G. S. Ives.....	St. Peter	Nicollet	January 5, 1891
D. M. Clough.....	Minneapolis	Hennepin	January 3, 1893
Frank A. Day.....	Fairmont	Martin	January, 1895
John L. Gibbs.....	Geneva	Freeborn	January 5, 1897
Lyndon A. Smith.....	Montevideo	Chippewa	January 3, 1899
Ray W. Jones.....	Minneapolis	Hennepin	January 5, 1903
Adolph O. Eberhart....	Mankato	Blue Earth.....	January 7, 1907
E. E. Smith.....	Minneapolis	Hennepin	June, 1910
S. Y. Gordon.....	Browns Valley....	Traverse	January 3, 1911
J. A. A. Burnquist.....	St. Paul	Ramsey	January 7, 1913

SECRETARIES OF STATE.

Names	P. O. Address	County	Assumed Office
Francis Baasen.....	New Ulm.....	Brown.....	May 24, 1858
James H. Baker.....	Mankato.....	Blue Earth.....	January 2, 1860
David Blakeley.....	St. Paul.....	Ramsey.....	Nov. 17, 1862
Henry C. Rogers.....	St. Paul.....	Ramsey.....	January 8, 1868
Hans Mattson.....	Minneapolis.....	Hennepin.....	January 7, 1870
S. P. Jennison.....	Red Wing.....	Goodhue.....	January 5, 1872
John S. Irgens.....	Austin.....	Mower.....	January 7, 1876
Fred VonBaumbach.....	Alexandria.....	Douglas.....	January 10, 1880
Hans Mattson.....	Minneapolis.....	Hennepin.....	January 4, 1887
Frederick P. Brown.....	Blue Earth.....	Faribault.....	January 5, 1891
Albert Berg.....	Center City.....	Chisago.....	January 7, 1895
Peter E. Hanson.....	Litchfield.....	Meeker.....	January 7, 1901
Julius A. Schmahl.....	Redwood Falls.....	Redwood.....	January 7, 1907

TREASURERS.

George W. Armstrong..	Minneapolis.....	Hennepin.....	May 24, 1858
Charles Scheffer.....	St. Paul.....	Ramsey.....	January 1, 1860
Emil Munch.....	New Ulm.....	Brown.....	January 10, 1868
William Seeger.....	St. Paul.....	Ramsey.....	January 5, 1872
Edwin W. Dyke.....	Faribault.....	Rice.....	February 7, 1873
William Pfaender.....	New Ulm.....	Brown.....	January 7, 1876
Charles Kittelson.....	St. Paul.....	Ramsey.....	January 10, 1880
Joseph Bobleter.....	New Ulm.....	Brown.....	January 5, 1887
August T. Koerner.....	Litchfield.....	Meeker.....	January 7, 1895
Julius H. Block.....	St. Peter.....	Nicollet.....	January 7, 1907
Clarence C. Dinehart..	Slayton.....	Murray.....	January 7, 1910
E. S. Pettijohn.....	St. Peter.....	Nicollet.....	June 8, 1910
Walter J. Smith.....	Eveleth.....	St. Louis.....	January 3, 1911

AUDITORS.

W. F. Dunbar.....	Caledonia.....	Houston.....	May 24, 1858
Charles McIlrath.....	St. Paul.....	Ramsey.....	January 1, 1861
O. P. Whitcomb.....	Rochester.....	Olmsted.....	January 13, 1873
W. W. Braden.....	Preston.....	Fillmore.....	January 10, 1882
Adolph Biermann.....	Rochester.....	Olmsted.....	January 5, 1891
Robert C. Dunn.....	Princeton.....	Miller Lacs.....	January 7, 1895
Samuel G. Iverson.....	Rushford.....	Fillmore.....	January 5, 1903

ATTORNEYS GENERAL.

Charles H. Berry.....	Mankato.....	Blue Earth.....	May 24, 1858
Gordon E. Cole.....	Faribault.....	Rice.....	January 4, 1860
William Colville.....	Lake City.....	Wabasha.....	January 8, 1866
F. R. E. Cornell.....	Minneapolis.....	Hennepin.....	January 10, 1868
George P. Wilson.....	Winona.....	Winona.....	January 9, 1874
Charles M. Start.....	Rochester.....	Olmsted.....	January 10, 1880
W. J. Hahn.....	Minneapolis.....	Hennepin.....	March 11, 1881
Moses E. Clapp.....	Fergus Falls.....	Ottertail.....	January 5, 1887
H. W. Childs.....	Wadena.....	Wadena.....	January 2, 1893
W. B. Douglas.....	Moorhead.....	Clay.....	January 2, 1899
W. J. Donahower.....	St. Paul.....	Ramsey.....	April 1, 1904
Edward T. Young.....	Appleton.....	Swift.....	January 2, 1905
George T. Simpson.....	Winona.....	Winona.....	January 1909
Lyndon A. Smith.....	Montevideo.....	Chippewa.....	January 1, 1912

RAILROAD COMMISSIONERS.

Appointed by the Governor.

A. J. Edgerton.....	St. Paul.....	Ramsey.....	January 10, 1872
W. R. Marshall.....	St. Paul.....	Ramsey.....	March 14, 1874
J. J. Randall.....	Winona.....	Winona.....	March 14, 1874
Wm. R. Marshall.....	St. Paul.....	Ramsey.....	January 6, 1876
J. H. Baker.....	Mankato.....	Blue Earth.....	January 10, 1882
J. H. Baker.....	Mankato.....	Blue Earth.....	April 14, 1885
S. S. Murdock.....	Stillwater.....	Washington.....	April 14, 1885
Geo. L. Becker.....	St. Paul.....	Ramsey.....	April 14, 1885
Horace Austin.....	St. Peter.....	Nicollet.....	January 12, 1887
John L. Gibbs.....	Albert Lea.....	Freeborn.....	January 12, 1887
John P. Williams.....	Fergus Falls.....	Ottertail.....	January 22, 1889
Wm. M. Liggett.....	St. Paul.....	Ramsey.....	January 22, 1891
Ira B. Mills.....	Moorhead.....	Clay.....	January 26, 1893
Nathan Kingsley.....	Austin.....	Mower.....	Nov. 13, 1896
P. M. Ringdal.....	Zumbrota.....	Goodhue.....	January 5, 1899
Thomas J. Knox.....	Jackson.....	Jackson.....	January 2, 1900

ELECTED.

Names	P. O. Address	County	Assumed Office
Ira B. Mills.....	Moorhead	Clay	January 7, 1901
*J. G. Miller.....	Two Harbors....	Lake	January 7, 1901
C. F. Staples.....	Mendota	Dakota	January 7, 1901
William E. Young....	Mankato	Blue Earth.....	January 2, 1905
Charles E. Elmquist...	Rush City.....	Chisago	January, 1909

CHIEF JUSTICES, SUPREME COURT.

Lafayette Emmett.....	St. Paul.....	Ramsey	May 24, 1859
Thomas Wilson.....	Winona	Winona	January 10, 1865
James Gilfillan.....	St. Paul.....	Ramsey	July 14, 1869
Christopher G. Ripley..	Chatfield	Fillmore	January 7, 1870
S. J. R. McMillan.....	St. Paul.....	Ramsey	April 7, 1874
James Gilfillan.....	St. Paul.....	Ramsey	March 10, 1875
Charles M. Start.....	Rochester	Olmsted	January 7, 1895
*Calvin L. Brown.....	Morris	Stevens	January 7, 1913

ASSOCIATE JUSTICES, SUPREME COURT.

Charles E. Flandrau...	St. Paul.....	Ramsey	May 24, 1858
Isaac Atwater.....	Minneapolis	Hennepin	May 24, 1858
S. J. R. McMillan.....	St. Paul.....	Ramsey	July 6, 1864
Thomas Wilson.....	Winona	Winona	July 6, 1864
John M. Barry.....	Mankato	Blue Earth.....	January 10, 1865
George B. Young.....	St. Paul.....	Ramsey	April 18, 1874
F. R. E. Cornell.....	Minneapolis	Hennepin	January 11, 1875
D. A. Dickinson.....	Duluth	St. Louis.....	June 27, 1881
Greenleaf Clark.....	St. Paul.....	Ramsey	March 14, 1881
William Mitchell.....	Winona	Winona	March 14, 1881
C. E. Vanderburgh....	Minneapolis	Hennepin	January 12, 1882
Loren W. Collins.....	St. Cloud.....	Stearns	Nov. 16, 1887
Daniel Buck.....	Mankato	Blue Earth.....	January, 1894
Thomas Canty.....	Minneapolis	Hennepin	January, 1894
John A. Lovely.....	Albert Lea.....	Freeborn	January, 1900
C. L. Brown.....	Morris	Stevens	January, 1900
C. L. Lewis.....	Duluth	St. Louis.....	January, 1900
W. B. Douglas.....	Moorhead	Clay	April 1, 1904
Charles B. Elliott.....	Minneapolis	Hennepin	January, 1906
Edwin A. Jaggard.....	St. Paul.....	Ramsey	January, 1905
Thomas D. O'Brien....	St. Paul.....	Ramsey	October, 1909
David F. Simpson.....	Minneapolis	Hennepin	January 3, 1911
*P. E. Brown.....	Luverne	Rock	January, 1912
*Andrew Holt.....	Minneapolis	Hennepin	Dec. 21, 1911
*Geo. L. Bunn.....	St. Paul.....	Ramsey	Feb. 7, 1911
*Oscar Hallam.....	St. Paul.....	Ramsey	January 7, 1913

CLERKS OF SUPREME COURT.

Jacob J. Noah.....	St. Paul.....	Ramsey	May 24, 1858
A. J. VanVorhes.....	Stillwater	Washington	January 15, 1861
George F. Potter.....	La Crescent.....	Houston
Sherwood Hough.....	St. Paul.....	Ramsey	January 14, 1867
Sam H. Nichols.....	St. Paul.....	Ramsey	January 7, 1876
J. D. Jones.....	Long Prairie....	Todd	January 5, 1887
Charles P. Holcomb....	Marine	Washington	January 5, 1891
Darius F. Reese.....	St. Paul.....	Ramsey	January 7, 1895
C. A. Pidgeon.....	Buffalo	Wright	January 5, 1903
I. A. Caswell.....	Anoka	Anoka	December 1, 1909

JUDGES OF DISTRICT COURT.

FIRST DISTRICT.

S. J. R. McMillan.....	St. Paul.....	Ramsey	May 24, 1850
Charles McClure.....	Stillwater	Washington	August, 1864
F. M. Crosby.....	Hastings	Dakota	January 1, 1872
Wm. M. McCluer.....	Stillwater	Washington	Nov. 19, 1881
Hollis R. Murdock.....	Stillwater	Washington	Sept. 24, 1890
W. C. Williston.....	Red Wing.....	Goodhue	January, 1891
*Albert W. Johnson....	Red Wing.....	Goodhue	August 13, 1909
*Wm. Hodgson.....	Hastings	Dakota	Nov. 25, 1910

*Present Justices or Judges.

SECOND DISTRICT.

Names	P. O. Address	County	Assumed Office
E. C. Palmer.....	St. Paul.....	Ramsey.....	May 24, 1858.
Wescott Wilkin.....	St. Paul.....	Ramsey.....	January 1, 1865
*H. R. Brill.....	St. Paul.....	Ramsey.....	January 1, 1876
Orlando Simons.....	St. Paul.....	Ramsey.....	January 1, 1876
L. M. Vilas.....	St. Paul.....	Ramsey.....	February 15, 1889
*William L. Kelly.....	St. Paul.....	Ramsey.....	March 17, 1887
C. D. Kerr.....	St. Paul.....	Ramsey.....	February 14, 1889
Charles E. Otis.....	St. Paul.....	Ramsey.....	August 28, 1889
James E. Egan.....	St. Paul.....	Ramsey.....	January, 1891
W. D. Cornish.....	St. Paul.....	Ramsey.....	December 5, 1890
J. W. Willis.....	St. Paul.....	Ramsey.....	January, 1893
*O. B. Lewis.....	St. Paul.....	Ramsey.....	January 5, 1897
George L. Bunn.....	St. Paul.....	Ramsey.....	January 2, 1897
E. A. Jaggard.....	St. Paul.....	Ramsey.....	January 2, 1899
*Grier M. Orr.....	St. Paul.....	Ramsey.....	January 5, 1903
Oscar Hallam.....	St. Paul.....	Ramsey.....	January 2, 1905
*F. M. Catlin.....	St. Paul.....	Ramsey.....	January 7, 1913
*Fred N. Dickson.....	St. Paul.....	Ramsey.....	Feb. 18, 1911

THIRD DISTRICT.

Thomas Wilson.....	Winona.....	Winona.....	May 24, 1858
Lloyd Barber.....	Winona.....	Winona.....	Sept. 12, 1864
C. N. Waterman.....	Winona.....	Winona.....	January 1, 1872
John Van Dyke.....	Winona.....	Winona.....	Feb. 28, 1873
William Mitchell.....	Winona.....	Winona.....	January 8, 1874
Chas. M. Start.....	Rochester.....	Olmsted.....	March 14, 1881
O. B. Gould.....	Winona.....	Winona.....	January 7, 1895
*A. H. Snow.....	Winona.....	Winona.....	January 5, 1897

FOURTH DISTRICT.

James Hall.....	Little Falls.....	Morrison.....	May 24, 1858
Edward O. Hamlin.....	Minneapolis.....	Hennepin.....	October 1, 1858
Chas. E. Vanderburgh.....	Minneapolis.....	Hennepin.....	January 1, 1859
A. H. Young.....	Minneapolis.....	Hennepin.....	January, 1877
John M. Shaw.....	Minneapolis.....	Hennepin.....	January 13, 1882
M. B. Koon.....	Minneapolis.....	Hennepin.....	January 8, 1884
John P. Rea.....	Minneapolis.....	Hennepin.....	May 1, 1886
Wm. Lochren.....	Minneapolis.....	Hennepin.....	Nov. 19, 1881
Henry G. Hicks.....	Minneapolis.....	Hennepin.....	March 15, 1887
Frederick Hooker.....	Minneapolis.....	Hennepin.....	March 5, 1889
Seagrave Smith.....	Minneapolis.....	Hennepin.....	March 5, 1889
Chas. M. Pond.....	Minneapolis.....	Hennepin.....	Nov. 18, 1890
Thos. Canty.....	Minneapolis.....	Hennepin.....	January 5, 1891
Robert D. Russell.....	Minneapolis.....	Hennepin.....	May 8, 1893
Robert Jamison.....	Minneapolis.....	Hennepin.....	Sept. 19, 1893
Chas. B. Elliott.....	Minneapolis.....	Hennepin.....	January 3, 1894
Henry C. Belden.....	Minneapolis.....	Hennepin.....	January, 1895
David F. Simpson.....	Minneapolis.....	Hennepin.....	January 5, 1897
E. M. Johnson.....	Minneapolis.....	Hennepin.....	May 5, 1897
John F. McGee.....	Minneapolis.....	Hennepin.....	October 20, 1897
Willard R. Cray.....	Minneapolis.....	Hennepin.....	Nov. 19, 1902
William A. Lancaster.....	Minneapolis.....	Hennepin.....	December 1, 1897
Alexander M. Harrison.....	Minneapolis.....	Hennepin.....	May 19, 1898
Chas. M. Pond.....	Minneapolis.....	Hennepin.....	January 2, 1899
Frank C. Brooks.....	Minneapolis.....	Hennepin.....	January 2, 1899
Andrew Holt.....	Minneapolis.....	Hennepin.....	January 2, 1905
*Horace D. Dickinson.....	Minneapolis.....	Hennepin.....	January 2, 1905
*John Day Smith.....	Minneapolis.....	Hennepin.....	January 2, 1905
Frederick V. Brown.....	Minneapolis.....	Hennepin.....	October 4, 1905
Wm. H. Donahue.....	Minneapolis.....	Hennepin.....	January 6, 1909
*Wilbur F. Booth.....	Minneapolis.....	Hennepin.....	May 20, 1909
*Wm. E. Hale.....	Minneapolis.....	Hennepin.....	Nov. 1, 1909
John H. Steele.....	Minneapolis.....	Hennepin.....	January 3, 1911
*Edward F. Walte.....	Minneapolis.....	Hennepin.....	April 15, 1911
*Chas. S. Jelley.....	Minneapolis.....	Hennepin.....	Dec. 21, 1911
*William C. Leary.....	Minneapolis.....	Hennepin.....	January 7, 1913

*Present Judges.

FIFTH DISTRICT.

Names	P. O. Address	County	Assumed Office
N. M. Donaldson.....	Owatonna	Steele	May 24, 1858
Samuel Lord.....	Mantorville	Dodge	January 1, 1872
Thomas S. Buckham...	Faribault	Rice	February 21, 1880
*Arthur B. Childress...	Northfield	Rice	January, 1911

SIXTH DISTRICT.

L. Branson.....	St. Peter.....	Nicollet	May 24, 1858
Horace Austin.....	St. Peter.....	Nicollet	January 1, 1865
M. G. Hanscome.....	St. Peter.....	Nicollet	October 1, 1869
Franklin H. Waite....	Mankato	Blue Earth.....	January 1, 1870
A. C. Woolfolk.....	Mankato	Blue Earth.....	October 1, 1874
D. A. Dickinson.....	Mankato	Blue Earth.....	January 1, 1875
M. J. Severance.....	Mankato	Blue Earth.....	June 27, 1881
Lorin Cray.....	Minneapolis	Hennepin	January, 1900
*A. R. Pfau.....	Mankato	Blue Earth.....	May 1, 1908

SEVENTH DISTRICT.

James M. McKelvey....	St. Cloud.....	Stearns	August 1, 1866
L. M. Collins.....	St. Cloud.....	Stearns	April 19, 1883
L. L. Baxter.....	Fergus Falls....	Ottertail	March 18, 1885
D. B. Searle.....	St. Cloud.....	Stearns	Nov. 14, 1887
*Myron D. Taylor.....	St. Cloud.....	Stearns	December 1, 1906
*Carroll A. Nye.....	Moorhead	Clay	January, 1911

EIGHTH DISTRICT.

L. M. Brown.....	Shakopee	Scott	March 11, 1870
A. G. Chatfield.....	Belle Plaine.....	Scott	January 1, 1871
L. M. Brown.....	Shakopee	Scott	October 29, 1875
J. L. McDonald.....	Shakopee	Scott	January 3, 1877
James C. Edson.....	LeSueur	LeSueur	November 4, 1886
Francis Cadwell.....	LeSueur	LeSueur	February, 1891
*P. W. Morrison.....	Norwood	Carver	January, 1905

NINTH DISTRICT.

M. G. Hanscome.....	St. Peter.....	Nicollet	March 11, 1870
E. St. Julian Cox.....	St. Peter.....	Nicollet	January 1, 1877
H. D. Baldwin.....	Redwood Falls..	Redwood	April 4, 1882
B. F. Webber.....	New Ulm.....	Brown	January 3, 1883
*I. M. Olson.....	Sleepy Eye.....	Brown	Nov. 15, 1906

TENTH DISTRICT.

Sherman Page.....	Austin	Mower	January 1, 1873
John Q. Farmer.....	Spring Valley...	Fillmore	January 10, 1880
John Whytock.....	Albert Lea.....	Freeborn	January, 1893
*Nathan Kingsley	Austin	Mower	Nov. 26, 1898

ELEVENTH DISTRICT.

O. P. Stearns.....	Duluth	St. Louis.....	April 23, 1874
R. Reynolds.....	Crookston	Polk	March 19, 1885
Ira B. Mills.....	Moorhead	Clay	March 8, 1887
*J. D. Ensign.....	Duluth	St. Louis.....	April 16, 1889
Charles L. Lewis.....	Duluth	St. Louis.....	March 14, 1893
Samuel H. Moer.....	Duluth	St. Louis.....	January, 1894
Page Morris.....	Duluth	St. Louis.....	September 2, 1895
*W. A. Cant.....	Duluth	St. Louis.....	January 5, 1897
*H. B. Dibbel.....	Duluth	St. Louis.....	January, 1900
*Martin Hughes.....	Hibbing	St. Louis.....	April, 1909
*Herbert A. Dancer.....	Duluth	St. Louis.....	April 19, 1911

TWELFTH DISTRICT.

John H. Brown.....	Willmar	Kandiyohi	March 13, 1875
*Gorham Powers.....	Granite Falls...	Yellow Medicine.	January 31, 1890
*G. E. Qvale.....	Willmar	Kandiyohi	April 30, 1897

*Present Judges.

THIRTEENTH DISTRICT.

Names	P. O. Address	County	Assumed Office
A. D. Perkins.....	Windom	Cottonwood	March 17, 1885
P. E. Brown.....	Luverne	Rock	February, 1891
*L. S. Nelson.....	Slayton	Murray	January, 1911

FOURTEENTH DISTRICT.

Ira B. Mills.....	Moorhead	Clay	March 8, 1887
Frank Ives.....	Crookston	Polk	January, 1893
*Wm. Watts	Crookston	Polk	January 3, 1899
*Andrew Grindeland...	Warren	Marshall	March 24, 1903

FIFTEENTH DISTRICT.

C. B. Sleeper.....	March 10, 1887
Geo. W. Holland.....	Brainerd	Crow Wing.....	January 5, 1889
W. S. McClenahan.....	Brainerd	Crow Wing.....	January 7, 1901
Marshall A. Spooner.....	Bemidji	Beltrami	March 27, 1903
*C. M. Stanton.....	Intern'l Falls...	Koochiching	April, 1908
*B. F. Wright.....	Park Rapids....	Hubbard	January, 1909
*C. M. Stanton.....	Intern'l Falls....	Koochiching	Feb. 10, 1909

SIXTEENTH DISTRICT.

Calvin L. Brown.....	Morris	Stevens	March 10, 1887
F. J. Steidl.....	Bemidji	Beltrami	August 30, 1899
*S. A. Flaherty.....	Morris	Stevens	January 7, 1901

SEVENTEENTH DISTRICT.

*Jas. H. Quinn.....	Fairmont	Martin	March 12, 1897
---------------------	----------------	--------------	----------------

EIGHTEENTH DISTRICT.

Jos. C. Tarbox.....	May 5, 1897
*A. E. Giddings.....	Anoka	Anoka	January 2, 1899

NINETEENTH DISTRICT.

*P. H. Stolberg.....	Harris	Chisago	April 11, 1907
----------------------	--------------	---------------	----------------

*Present Judges.

GOVERNOR'S PRIVATE SECRETARIES.

W. F. Wheeler: May 24, 1858, to June 2, 1860.
 S. P. Jennison: June 2, 1860, to June 24, 1861.
 Dr. Thomas Foster: June 24, 1861, to November 7, 1861.
 R. F. Fisk: November 7, 1861, to July 1, 1863.
 John T. Morrison: July 1, 1863, to January 13, 1864.
 Pennock Pusey: January 13, 1864, to April 30, 1864.
 George H. Oakes: April 30, 1864, to March 4, 1865.
 J. Fletcher Williams: March 4, 1865, to June 13, 1865.
 R. D. Miller: June 13, 1865, to April 15, 1867.
 S. P. Jennison: April 15, 1867, to January 7, 1870.
 A. R. McGill: January 7, 1870, to January 9, 1874.
 W. L. Wilson, January 9, 1874, to January 6, 1876.
 Pennock Pusey: January 6, 1874, to January 10, 1882.
 S. P. Jennison: January 10, 1882, to January 5, 1887.
 J. K. Moore: January 5, 1887, to January 9, 1889.
 R. C. Elliott: January 9, 1889, to November 17, 1890.
 Tams Bixby: November 17, 1890, to May 17, 1897.
 Roland H. Hartley: May 17, 1897, to January 2, 1899.
 L. A. Rosing: January 2, 1899, to January 7, 1901.
 Robert Jamieson: January 7, 1901, to January 4, 1905.
 Frank A. Day: January 4, 1905, to November 1, 1909.
 Ralph W. Wheelock: November 1, 1909, to January, 1915.

EXECUTIVE CLERKS.

E. Coleman Macy: January 7, 1876, to June, 1880.
 Frank H. Carleton: June, 1880, to January 16, 1882.
 W. H. Angell: March 12, 1882, to June, 1899.
 Eugene Rice: June, 1899, to January 7, 1901.
 J. A. Martin: January 7, 1901, to November, 1902.
 Charles J. Moos: November 1, 1902, to January 4, 1905.
 Cleve W. Van Dyke: January 4, 1905, to October 15, 1905.
 Harvey W. Grimmer: October 15, 1905, to November 15, 1909.
 J. A. O. Preus: November 15, 1909, to January, 1911.
 A. M. Hayes, January 3, 1911, to January, 1915.

ASSISTANT SECRETARIES OF STATE.

APPOINTED BY THE SECRETARY OF STATE.

J. J. McCullough: July 14, 1858, to January 3, 1860.
 F. E. Snow: January 3, 1860, to September 3, 1862.
 Pennock Pusey: September 3, 1862, to January 3, 1872.
 C. F. Solberg: March 7, 1872, to January 7, 1876.
 J. B. Phillips: January 7, 1876, to April 27, 1877.
 T. M. Metcalf: May 7, 1877, to January 28, 1878.
 J. P. Jacobson: January 28, 1878, to February 10, 1880.
 F. Sneedorff Christensen: February 10, 1880, to October 1, 1882.
 Oscar Malmros: October 1, 1882, to March 1, 1884.
 A. F. Nordin: March 1, 1884, to October 1, 1886.
 Victor Hjortsberg: Acting, October 1, 1886, to January 4, 1887.
 Magnus Lunnöw: Acting, April 25, 1890, to July 1, 1890.
 Herman Stockenström: January 4, 1887, to January 7, 1895.
 P. W. Wildt: January 7, 1895, to September 24, 1895.
 George E. Hallberg: Acting, September 24, 1895, to December 2, 1895.
 J. J. Lomen: December 2, 1895, to January 7, 1901.
 P. G. Sjöblom: January 7, 1901, to January 5, 1903.
 J. J. Lomen: January 5, 1903, to January 7, 1907.
 James A. Larson: January 7, 1907, to January, 1915.

DEPUTY STATE TREASURERS.

I. A. Banker: August 1, 1865, to January 1, 1866.
 Emil Munch: January 1, 1866, to November 1, 1867.
 A. Steirle: November 1, 1867, to January 1, 1868.
 William Seeger: January 1, 1868, to January 1, 1872.
 H. S. Hurter: January 1, 1872, to January 1, 1876.
 Angier Ames: January 1, 1876, to January 1, 1880.
 Theodore Sander: January 1, 1880, to January 1, 1891.
 Samuel G. Iverson: January 1, 1891, to January 1, 1895.
 J. H. Ackerman: January 1, 1895, to January 1, 1901.
 E. S. Pettijohn: January 1, 1901, to June 1, 1910.
 E. L. Erickson: June, 1910, to January, 1915.

DEPUTY STATE AUDITORS.

M. D. Kenyon: April 21, 1885, to February 29, 1888.
 H. G. Griswold: March 9, 1888, to January 5, 1891.
 E. E. Biermann: January 5, 1891, to August, 1893.
 George M. Giltinan: August, 1893, to January 7, 1895.
 Samuel G. Iverson: January 7, 1895, to January 5, 1903.
 A. W. Thompson: January 5, 1903, to November 20, 1906.
 C. S. Brown: November 20, 1906, to January, 1915.

SUPERINTENDENTS OF PUBLIC INSTRUCTION.

APPOINTED BY THE GOVERNOR.

Edward D. Nell: March, 1860, to July, 1861.
 B. F. Crary: July, 1861, to July, 1862.
 The secretary of state, ex-officio, superintendent from 1862 to 1867.
 M. H. Dunnell: April 1, 1867, to August, 1870.
 H. B. Wilson: August 1, 1870, to April, 1875.
 David Burt: April 3, 1875, to September 1, 1881.
 D. L. Kiehle: September 1, 1881, to September 1, 1893.
 W. W. Pendergast: September 1, 1893, to January 21, 1899.
 John H. Lewis: January 21, 1899, to January 25, 1901.
 J. W. Olsen: January 25, 1901, to January, 1909.
 C. G. Schulz: January, 1909, to January, 1915.

ADJUTANT GENERALS.

APPOINTED BY THE GOVERNOR.

Alex. C. Jones: September 1, 1858, to April 13, 1860.
 W. H. Acker: April 13, 1860, to May 24, 1861.
 John B. Sanborn: May 24, 1861, to December 31, 1861.
 Oscar Malmros: December 31, 1861, to May 15, 1865.
 John Peller: May 15, 1865, to January 22, 1866.
 H. P. Van Cleve: January 22, 1866, to March 4, 1870.
 M. D. Flower: March 4, 1870, to November 1, 1875.
 H. A. Castle: November 1, 1875, to March 1, 1876.
 H. P. Van Cleve: March 1, 1876, to June 1, 1882.
 A. C. Hawley: June 1, 1882, to January 7, 1884.
 C. M. MacCarthy: January 7, 1884, to January 8, 1887.
 F. W. Seeley: January 8, 1887, to January 22, 1889.
 John H. Mullen: January 22, 1889, to January, 1893.
 Herman Muehlberg: January, 1893, to January 18, 1899.
 G. C. Lambert: January 18, 1899, to January, 1901.
 E. D. Libbey: January, 1901, to January 28, 1905.
 Fred B. Wood: January 28, 1905, to January, 1919.

LIBRARIANS.

APPOINTED BY THE GOVERNOR.

W. F. Wheeler: August 12, 1858, to January 2, 1860.
 S. P. Jennison: January 2, 1860, to January 24, 1861.
 Dr. Thomas Foster: January 24, 1861, to November 7, 1861.
 Robert F. Flisk: November 7, 1861, to January 14, 1864.
 De Witt C. Smith: January 14, 1864, to April 30, 1864.
 George H. Oakes: April 30, 1864, to March 3, 1865.
 Mrs. L. F. Goodwin: March 3, 1865, to April 1, 1867.
 Mrs. M. R. Smith: April 1, 1867, to April 1, 1873.
 John C. Shaw: April 1, 1873, to August, 1877.
 W. H. H. Taylor: August 1, 1877, to January, 1894.
 C. A. Gilman: February, 1894, to January 24, 1899.
 F. W. Johnson: January 24, 1899, to January 29, 1901.
 E. A. Nelson: January 29, 1901, to March 1, 1905.
 John E. King: March 1, 1905, to January, 1911.
 Elias J. Lien: January, 1911, to January, 1915.

PUBLIC EXAMINERS.

APPOINTED BY THE GOVERNOR.

H. M. Knox: May 1, 1878, to February 29, 1888.
 M. D. Kenyon: February 29, 1888, to January 6, 1899.
 E. M. Pope: January 6, 1899, to January, 1902.
 Samuel T. Johnson: January 6, 1902, to February 1, 1905.
 P. M. Kerst: February 1, 1905, to February 1, 1907.
 Anton Schaefer: February 1, 1907, to January, 1911.
 Andrew E. Fritz: January 3, 1911, to January, 1914.

SUPERINTENDENT OF BANKS.

John B. Galarneau: August 1, 1909, to January 3, 1911.
 Kelsey D. Chase, January 3, 1911, to January, 1914.

INSURANCE COMMISSIONERS.

APPOINTED BY THE GOVERNOR.

Pennock Pusey: March 1, 1872, to December 15, 1873.
 A. R. McGill: December 15, 1873, to January, 1887.
 Chas. Shandrew: January 6, 1887, to January, 1889.
 Calvin P. Bailey: January 22, 1899, to January, 1891.
 C. H. Smith: January, 1891, to June, 1896.
 Elmer H. Dearth: January 8, 1897, to February 27, 1889.
 J. A. O'Shaughnessy: February 27, 1899, to January 23, 1901.
 Elmer H. Dearth: January 23, 1901, to January 12, 1905.
 Thomas D. O'Brien: January 12, 1905, to August 1, 1908.
 J. A. Hartigan: August 1, 1908, to January, 1911.
 J. A. O. Preus: January 3, 1911, to January, 1915.

STATE OIL INSPECTORS.

APPOINTED BY THE GOVERNOR.

James K. Hoffman: April 1, 1876, to January 25, 1883.
Henry A. Castle: January 25, 1883, to January 18, 1887.
Henry B. Willis: January 18, 1887, to January 2, 1889.
Samuel H. Nichols: January 22, 1889, to May 18, 1891.
Henry B. Willis: June, 1891, to January, 1893.
Hiram W. Foote: January, 1893, to February 1, 1897.
F. C. Barrows: February 1, 1897, to January 14, 1899.
J. J. Heinrich: January 14, 1899, to January 23, 1901.
F. C. Schiffman: January 23, 1901, to January, 1903.
F. G. Warner: January 5, 1903, to January 5, 1905.
John A. McDermott: January 5, 1905, to November 1, 1908.
Wm. E. McEwen: November 1, 1908, to January, 1909.
E. J. Lynch: January, 1909, to January, 1911.
Guy A. Eaton: January 3, 1911, to January, 1915.

COMMISSIONERS OF LABOR STATISTICS.

John Lamb: April 14, 1887, to January 5, 1891.
J. P. McGaughey: January 5, 1891, to April 2, 1891.
L. G. Powers: April 2, 1891, to January 6, 1899.
M. F. McHale: January 6, 1899, to January 23, 1901.
John O'Donnell: January 23, 1901, to January 5, 1905.
W. H. Williams: January 5, 1905, to January, 1909.
W. E. McEwen: January, 1909, to January, 1911.
W. F. Houk: January, 1910, to January, 1915.

REPORTERS OF SUPREME COURT.

Harvey Officer: May 24, 1858, to January 30, 1865.
William A. Spencer: January 30, 1865, to June 15, 1875.
George B. Young: June 15, 1875, to April 15, 1892.
C. C. Willson: April 15, 1892, to May 14, 1895.
Henry B. Wenzell: May 14, 1895, to January, 1915.

DAIRY AND FOOD COMMISSIONERS.

W. C. Rice: April 1, 1885.
Warren J. Ives: January 1, 1887.
A. K. Flineth: January 5, 1891.
Berndt Anderson: January 27, 1893.
J. M. Bowler: January 1, 1899.
W. W. McConnell: January 1, 1901.
E. K. Slater: January 1, 1905.
Andrew French: January 1, 1909.
Joel G. Winkjer: January 1, 1911, to January, 1915.

MINNESOTA IN CONGRESS

UNITED STATES SENATORS.

James Shields, Democrat: May 12, 1858, to March 3, 1859.
Henry M. Rice, Democrat: May 12, 1858, to March 3, 1863.
Morton S. Wilkinson, Republican: March 4, 1859, to March 3, 1865.
Alexander Ramsey, Republican: March 4, 1863, to March 3, 1875.
Daniel S. Norton, Republican: March 4, 1865, died July 13, 1870.
William Windom, Republican: July 16, 1870, to January 18, 1871.
O. P. Stearns, Republican: January 18, 1871, to March 3, 1871.
William Windom, Republican: March 4, 1871, to March 12, 1881.
S. J. R. McMillan, Republican: March 6, 1875, to March 3, 1887.
A. J. Edgerton, Republican: March 14, 1881, to October 26, 1881.
William Windom, Republican: October 26, 1881, to March 3, 1883.
D. M. Sabin, Republican: March 4, 1883, to March 4, 1889.
C. K. Davis, Republican: March 4, 1887, to November 27, 1900.
W. D. Washburn, Republican: March 4, 1889, to March 4, 1895.
Knute Nelson, Republican: March 4, 1895, to March 4, 1911.
Charles A. Towne, Democrat: December 5, 1900, to January 23, 1901.
Moses E. Clapp, Republican: January 23, 1901, to March 4, 1917.

REPRESENTATIVES IN CONGRESS.

AT LARGE.

James Manahan, March 4, 1913, to March 4, 1915.

FIRST DISTRICT.

J. M. Cavanaugh, Democrat: May 12, 1858, to March 4, 1859.
William Windom, Republican: March 4, 1859, to March 4, 1869.
Morton S. Wilkinson, Republican: March 4, 1869, to March 4, 1871.
Mark H. Dunnell, Republican: March 4, 1871, to March 4, 1883.
Milo White, Republican: March 4, 1883, to March 4, 1887.
Thomas Wilson, Democrat: March 4, 1887, to March 4, 1889.
Mark H. Dunnell, Republican: March 4, 1889, to March 4, 1891.
W. H. Harris, Democrat: March 4, 1891, to March 4, 1893.
James A. Tawney, Republican: March 4, 1893, to March 4, 1911.
Sydney Anderson, Republican: March 4, 1911, to March 4, 1915.

SECOND DISTRICT.

W. W. Phelps, Democrat: May 12, 1858, to March 4, 1859.
Cyrus Aldrich, Republican: March 4, 1859, to March 4, 1863.
Ignatius Donnelly, Republican: March 4, 1863, to March 4, 1869.
H. B. Strait, Republican: March 4, 1873, to March 4, 1879.
J. B. Wakefield, Republican: March 4, 1883, to March 4, 1887.
John Lind, Republican: March 4, 1887, to March 4, 1893.
James T. McCleary, Republican: March 4, 1893, to March 4, 1907.
W. S. Hammond, Democrat: March 4, 1907, to March 4, 1915.

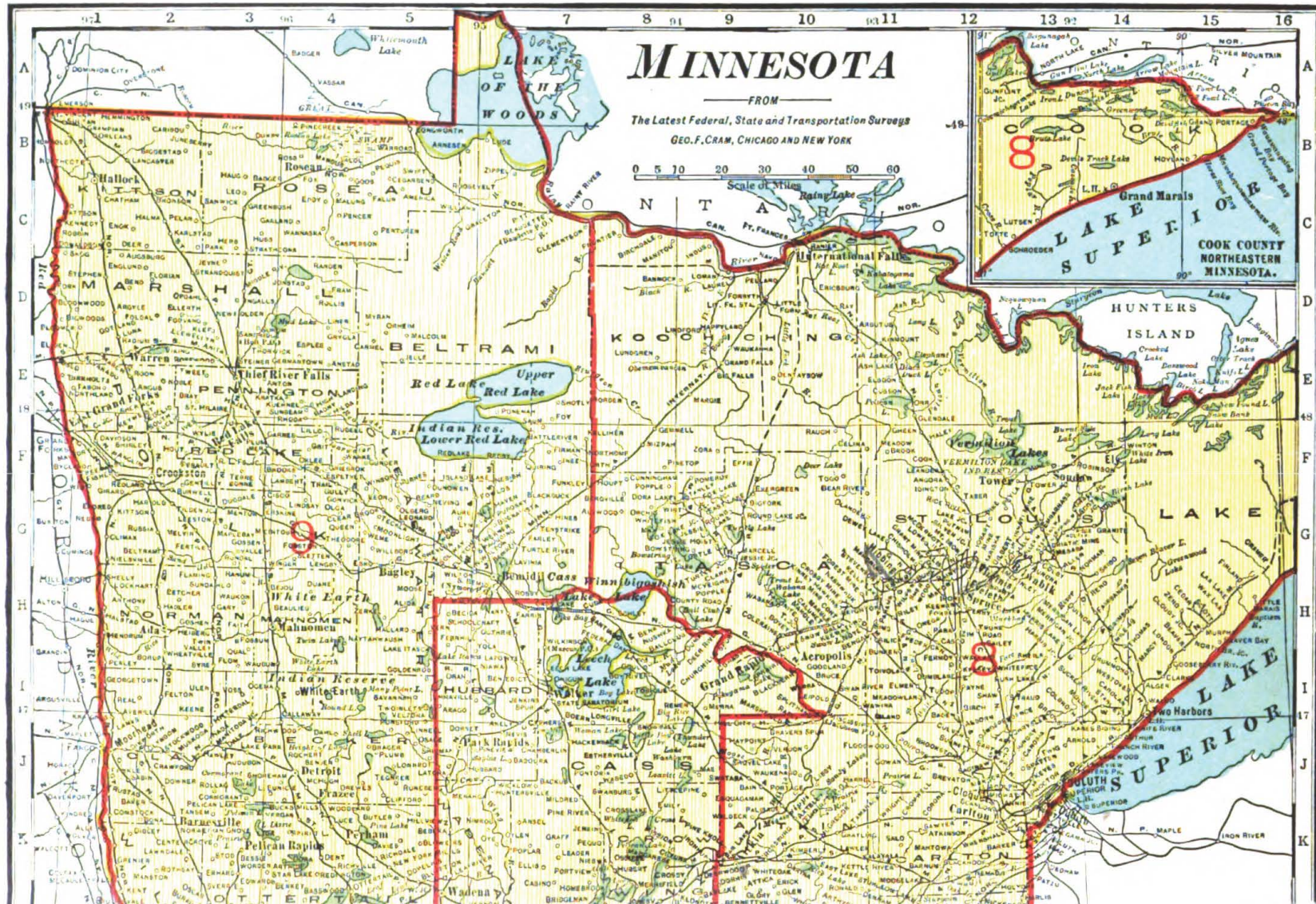

Digitized by Google

Original from
UNIVERSITY OF MICHIGAN

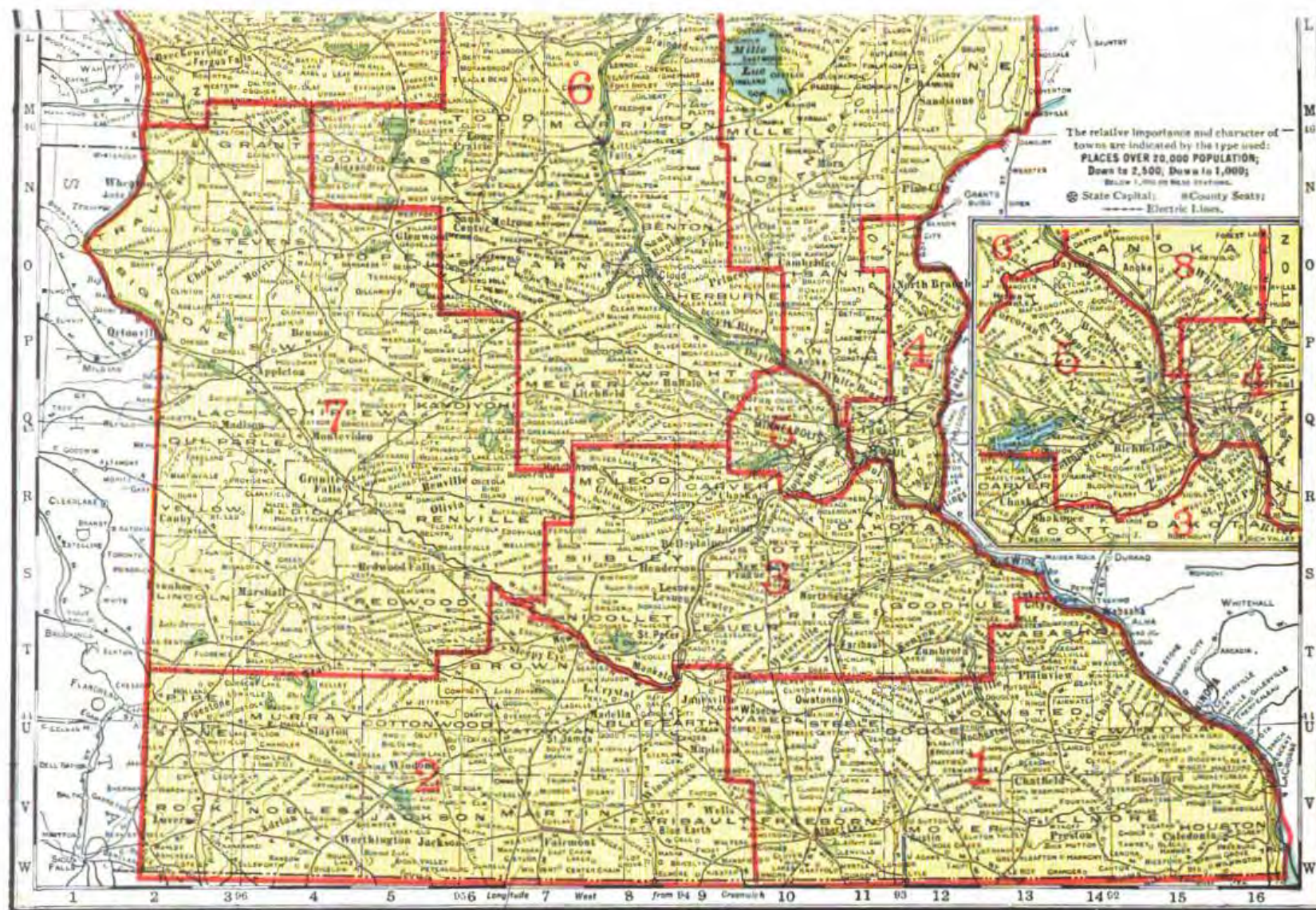

CONGRESSIONAL DISTRICTS

THIRD DISTRICT.

Eugene M. Willson, Democrat: March 4, 1869, to March 4, 1871.
John T. Averill, Republican: March 4, 1872, to March 4, 1875.
William S. King, Republican: March 4, 1875, to March 4, 1877.
Jacob H. Stewart, Republican: March 4, 1877, to March 4, 1879.
William D. Washburn, Republican: March 4, 1879, to March 4, 1883.
Henry Poehler, Democrat: March 4, 1879, to March 4, 1881.
H. B. Straitt, Republican: March 4, 1881, to March 4, 1887.
John L. McDonald, Democrat: March 4, 1887, to March 4, 1889.
Darwin S. Hall, Republican: March 4, 1889, to March 4, 1891.
O. M. Hall, Democrat: March 4, 1891, to March 4, 1895.
Joel P. Heatwole, Republican: March 4, 1895, to March 4, 1903.
Charles R. Davis, Republican: March 4, 1903, to March 4, 1915.

FOURTH DISTRICT.

W. D. Washburn, Republican: March 4, 1883, to March 4, 1885.
J. B. Gilfillan, Republican: March 4, 1885, to March 4, 1887.
Edmund Rice, Democrat: March 4, 1887, to March 4, 1889.
S. P. Snider, Republican: March 4, 1889, to March 4, 1891.
J. N. Castle, Democrat: March 4, 1891, to March 4, 1893.
Andrew R. Klefer, Republican: March 4, 1893, to March 4, 1897.
Frederick C. Stevens, Republican: March 4, 1897, to March 4, 1915.

FIFTH DISTRICT.

Knute Nelson, Republican: March 4, 1883, to March 4, 1889.
S. G. Comstock, Republican: March 4, 1889, to March 4, 1891.
Kittel Halvorson, Alliance: March 4, 1891, to March 4, 1893.
Loren Fletcher, Republican: March 4, 1893, to March 4, 1903.
John Lind, Democrat: March 4, 1903, to March 4, 1905.
Loren Fletcher, Republican: March 4, 1905, to March 4, 1907.
Frank M. Nye: March 4, 1907, to March 4, 1913.
George R. Smith: March 4, 1913, to March 4, 1915.

SIXTH DISTRICT.

M. R. Baldwin, Democrat: March 4, 1893, to March 4, 1895.
Charles A. Towne, Republican: March 4, 1895, to March 4, 1897.
Page Morris, Republican: March 4, 1897, to March 4, 1903.
C. B. Buckman, Republican: March 4, 1903, to March 4, 1907.
Charles A. Lindbergh: March 4, 1907, to March 4, 1915.

SEVENTH DISTRICT.

Haldor E. Boen, People's Party: March 4, 1893, to March 4, 1895.
Frank M. Eddy, Republican: March 4, 1895, to March 4, 1903.
Andrew J. Volstead, Republican: March 4, 1903, to March 4, 1915.

EIGHTH DISTRICT.

J. Adam Bede, Republican: March 4, 1903, to March 4, 1909.
Clarence B. Miller: March 4, 1909, to March 4, 1915.

NINTH DISTRICT.

Halvor Steenerson, Republican: March 4, 1903, to March 4, 1915.

LEGISLATIVE DEPARTMENT.

APPORTIONMENT OF 1857.

Senate, 37 members; house, 80 members. For the apportionment, see sections 10, 11 and 12 of the schedule of the Constitution.

FIRST LEGISLATURE.—1857-8. Assembled Dec. 2, 1857. On March 25, 1858, took a recess until June 2. Finally adjourned August 12.

SENATE.—Richard G. Murphy, President until June 3; Lieut. Governor William Holcombe, June 3 to August 12.

- | | | |
|-----------------------|-------------------------|---------------------------|
| 1. Joel K. Reiner, | 8. Charles H. Lindsley, | 16. Basil Moreland. |
| H. L. Thomas. | Emerson Hodges. | 17. Thomas Cowan. |
| 2. Isaac Van Etten, | 9. Samuel Hull, | 18. Elijah T. Mixer. |
| Chas. S. Cave, | John R. Jones, | 19. Samuel E. Adams. |
| William Sprigg Hall. | 10. James C. Day, | 20. Reuben M. Richardson. |
| 3. D. W. C. Dunwell, | O. W. Streeter, | 21. Anson Northrup. |
| Henry G. Bailey, | 11. Daniel S. Norton, | 22. Joseph Rolette. |
| 4. Erastus N. Bates, | S. S. Beman, | 23. Jonathan Chase. |
| Delano T. Smith, | 12. James Redpath, | 24. John Banfil. |
| 5. Michael Cook, | 13. Edward W. Somers, | 25. W. H. C. Folsom. |
| George E. Skinner. | Boyd Phelps, | 26. R. B. Carlton. |
| 6. Aaron G. Hudson. | 14. George Watson. | |
| 7. Richard G. Murphy. | 15. Lewis L. McCune. | |

HOUSE.—J. S. Watrous, Speaker from December 2 to March 12; George Bradley, from March 12 to August 12.

- | | | |
|-----------------------|-------------------------|--------------------------|
| 1. J. R. M. Gaskell, | Lewis R. Hawkins, | Amander H. Bartlett. |
| Robert Simpson, | David Kinghorn. | 15. Hiram H. Sheets, |
| George W. Campbell. | 8. Sylvanus Burgess, | George C. Pettie, |
| 2. James Starkey, | E. Allen Power, | Smith Johnson. |
| Charles Rauch, | Samuel Lord, | 16. A. J. Rutan, |
| George L. Otis, | W. K. Tattersall. | Reuben Butters. |
| William B. McGrorty, | 9. J. T. Eames, | 17. Ephraim Pierce, |
| William Davern, | Isaac De Cow, | Albert Tuttle, |
| John W. Crosby. | M. J. Foster, | Frederick Rehfeld. |
| 3. James C. Dow, | Henry Kibler, | 18. John H. Stevens, |
| Robert C. Masters, | James M. Graham, | Michael Cummings. |
| James Locke, | T. J. Fladeland. | Henry Poehler. |
| Robert O'Neill, | 10. Edmund McIntyre. | 19. Ernst Heyd, |
| M. T. Murphy. | J. B. Le Blond, | Ebenezer Bray. |
| 4. Rueben B. Gibson, | Daniel Wilson. | 20. J. B. Atkinson, |
| George H. Keith, | 11. St. A. D. Balcombe, | John L. Young. |
| William S. Chowen, | Manley Grover, | Joseph B. Carpenter. |
| 5. John L. Schofield, | Edwin M. Bearce, | 21. J. D. Cruttenden. |
| John H. Parker, | S. R. Johnson. | 22. John N. Chase. |
| Warren Vertress. | 12. Ira O. Seeley, | 23. William H. Townsend, |
| 6. Henry L. Bevans, | N. S. Teft, | L. C. Walker. |
| Joseph Peckham, | Thomas A. Thompson, | 24. James C. Frost. |
| C. W. Libbey, | 13. George O. Way, | 25. John G. Randall. |
| Hans Hanson, Jr. | 14. James B. Wakefield, | 26. John S. Watrous. |
| 7. George Bradley, | George B. Kingsley, | |

SECOND LEGISLATURE.—1859-60. Assembled December 7. Adjourned March 12, 1860.

SENATE.—Lieut. Governor William Holcombe, President to January 2; Ignatius Donnelly, thence.

- | | | |
|-------------------|--------------------|--------------------|
| 1. Wm. McKusick, | 4. Jesse Bishop, | Emerson Hodges. |
| Socrates Nelson, | R. L. Bartholomew. | 9. H. W. Holley, |
| 2. J. H. Stewart, | 5. M. Cook, | Reuben Wells. |
| Wm. Sprigg Hall, | D. H. Frost, | 10. E. H. Kennedy, |
| C. N. McKubin, | 6. R. N. McLaren. | Fred Gluck. |
| 3. A. H. Norris, | 7. J. F. Baldwin. | 11. E. L. King, |
| Hil Robinson, | 8. H. Galloway, | J. M. Winn. |

- | | | |
|----------------------|-----------------------|------------------------|
| 12. John T. Averill. | 17. Thomas Cowan. | 23. David Heaton. |
| 13. Henry C. Rogers, | 18. John H. Stevens. | 24. F. E. Baldwin. |
| A. J. Edgerton. | 19. Samuel E. Adams. | 25. Lucas K. Stannard. |
| 14. George Watson. | 20. C. C. Andrews. | 26. Thomas Clark. |
| 15. W. F. Pettit. | 21. J. D. Cruttenden. | |
| 16. D. C. Evans. | 22. Oscar Taylor. | |

House.—Amos Coggsell, of Steele county, Speaker.

- | | | |
|-------------------------|----------------------|------------------------|
| 1. D. D. Watson, | Peter Cleary. | 15. Amos Coggsell, |
| A. Van Vorhes, | 8. G. W. Green, | G. W. Greene, |
| Orange Walker. | A. J. Olds, | G. T. White, |
| 2. John B. Sanborn, | A. Ozmun, | J. I. Stewart. |
| Henry Acker, | J. S. Sawyer. | 16. Henry Stack, |
| J. B. Olivier, | 9. A. A. Trow, | Thomas McDonough, |
| Oscar Stephenson, | A. H. Butler, | Burrough Abbott. |
| George Mitsch, | W. Melghen, | 17. John Armstrong, |
| D. A. Robertson. | C. D. Sherwood, | F. Rehfeld, |
| 3. H. G. O. Morrison, | Daniel Dayton, | W. Pfaender. |
| H. Caskey, | Hiram Walker. | 18. Peter Wilkins, |
| A. M. Hayes, | 10. J. A. Anderson, | Mathew Donohue, |
| Moses Bixler, | C. A. Coe, | Hamilton Beatty. |
| H. J. Scheffer. | George Temanson. | 19. John S. Letford, |
| 4. J. P. Abraham, | 11. Orlando Stevens, | F. A. Renz, |
| Henry E. Mann, | William Mitchell, | Jackson Taylor. |
| A. C. Austin, | Zenas Thayer, | 20. G. W. Sweet, |
| Irvine Shrewsbury. | Sheldon Brooks, | M. C. Tolman, |
| 5. E. N. Leavens, | 12. J. W. Burnham, | U. S. Wiley. |
| Luke Hulett, | W. J. Arnold, | 21. Peter Roy. |
| Ferris Webster. | F. M. Skillman. | 22. Alex. Kinkead. |
| 6. Lewis H. Garrard, | 13. T. J. Hunt, | 23. D. A. Secombe, |
| I. C. Stearns, | Peter Mantor, | G. P. Baldwin. |
| R. H. Knox, | B. F. Langworthy. | 24. R. M. Johnson. |
| L. K. Aaker. | 14. G. K. Cleveland, | 25. Patrick Fox. |
| 7. Jonathan Chadderdon, | Allen Shultis, | 26. William Nettleton. |
| Peter Schriner, | T. W. Purdie. | |

APPORTIONMENT OF 1860.

Senate, 21 members; house, 42 members. Districts: 1. First and Second wards of St. Paul, and towns of McLean, New Canada, White Bear and Mounds View. 2. Washington, Chisago, Pine and Kanabec counties. 3. Stearns, Todd, Cass, Wadena, Otter Tail, Toombs, Breckenridge, Douglas, Becker, Polk, Pembina, Morrison, Crow Wing, Aitkin, Itasca, Buchanan, Carlton, St. Louis and Lake counties. 4. Hennepin East, Manomlin, Anoka, Sherburne, Benton, Isanti and Mille Lacs counties. 5. Hennepin West. 6. Carver, Wright, Meeker, McLeod, Kandiyohi and Monongalia counties. 7. Dakota county. 8. Rice county. 9. Goodhue county. 10. Wabasha county. 11. Winona county. 12. Olmsted county. 13. Houston county. 14. Fillmore county. 15. Mower and Dodge counties. 16. Steele, Waseca and Freeborn counties. 17. Blue Earth and Le Sueur counties. 18. Scott county. 19. Nicollet, Sibley, Renville, Pierce, Davis and Brown counties west of range 33. 20. Faribault, Martin, Jackson, Cottonwood, Nobles, Pipestone, Rock and Brown counties west of range 34. 21. Third and Fourth wards of St. Paul and towns of Reserve and Rose.

THIRD LEGISLATURE.—1861. Assembled January 8. Adjourned March 8.

SENATE.—Lieut. Governor Ignatius Donnelly, President.

- | | | |
|------------------------|-----------------------|--------------------------|
| 1. James K. Smith, Jr. | 8. Michael Cook. | 15. J. W. Flake. |
| 2. J. K. Reiner. | 9. R. N. McLaren. | 16. George Watson. |
| 3. Seth Gibbs. | 10. John H. Pell. | 17. Sheldon F. Barney. |
| 4. David Heaton. | 11. Daniel S. Norton. | 18. Thomas J. Galbraith. |
| 5. R. J. Baldwin. | 12. Stiles P. Jones. | 19. James W. Linde. |
| 6. Samuel Bennett. | 13. Thomas McRoberts. | 20. Guy Cleveland. |
| 7. A. M. Hayes. | 14. H. W. Holley. | 21. John B. Sanborn. |

HOUSE.—Jared Benson, of Anoka county, Speaker.

- | | | |
|---------------------|-----------------------|----------------------|
| 1. Henry Acker, | 4. Jared Benson, | M. A. Chamblin. |
| A. Nessel. | G. V. Mahew. | 8. J. D. Hoskins, |
| 2. H. L. Thomas, | 5. F. R. E. Cornell, | Charles Wood. |
| E. D. Whiting, | Wentworth Hayden. | 9. J. E. Chapman, |
| Emil Munch. | 6. V. P. Kennedy, | C. R. White. |
| 3. Thomas Cathcart, | T. D. Smith, | 10. N. S. Teft. |
| Levi Wheeler, | Wm. R. Baxter. | 11. Ebenezer Warner, |
| P. S. Gregory. | 7. H. G. O. Morrison, | M. Wheeler Sargeant. |

- | | | |
|---|--------------------------------------|---|
| 12. A. Harkins,
W. K. Tattersall. | 15. Peter Mantor,
Thomas J. Hunt. | L. D. Patterson.
18. Frederick Driscoll. |
| 13. J. B. Le Blond. | 16. James E. Child,
W. F. Pettit. | 19. M. G. Hanscome,
E. E. Paulding. |
| 14. A. H. Butler,
C. D. Sherwood,
J. P. Howe. | 17. G. W. Stewart,
Asa Cheadle, | 20. A. Strecker.
21. William L. Banning. |

FOURTH LEGISLATURE.—1862. Assembled January 7. Adjourned March 7.

SENATE.—Lieut. Governor Ignatius Donnelly, President.

- | | | |
|---------------------|--------------------------|-----------------------|
| 1. James Smith, Jr. | 8. Michael Cook. | 15. Joseph H. Clark. |
| 2. J. K. Reiner. | 9. Charles McClure. | 16. A. B. Webber. |
| 3. S. B. Lowry. | 10. Linus Richards. | 17. Nathan Dane. |
| 4. David Heaton. | 11. M. Wheeler Sargeant. | 18. Thomas J. Duffey. |
| 5. R. J. Baldwin. | 12. J. V. Daniels. | 19. Henry A. Swift. |
| 6. Samuel Bennett. | 13. Charles H. See. | 20. G. K. Cleveland. |
| 7. Charles W. Nash. | 14. Luke Miller. | 21. John R. Irvine. |

HOUSE.—Jared Benson, of Anoka county, Speaker.

- | | | |
|---|--|--|
| 1. Henry L. Carver,
Phillip Rohr. | 7. J. C. Couper,
G. C. Chamberlain. | Peter Peterson,
John McGrew. |
| 2. H. D. Whiting,
H. L. Thomas,
W. H. Burt. | 8. George H. Woodruff,
Caleb Clossen. | 15. S. Bostwick,
H. C. Rogers. |
| 3. R. M. Richardson,
Peter Roy,
John Whipple. | 9. J. A. Thatcher,
L. K. Aaker. | 16. H. C. Magoon,
P. C. Bailey. |
| 4. J. H. Allen,
Jared Benson. | 10. O. D. Ford,
S. B. Sheardown. | 17. J. J. Porter,
T. M. Perry. |
| 5. F. R. E. Cornell,
John C. Past. | 11. E. B. Weld. | 18. N. M. D. McMullen. |
| 6. E. P. Kennedy,
R. M. Kennedy. | 12. Thomas Harris,
F. Johnson. | 19. M. J. Severance,
Adam Buck, Jr. |
| | 13. Samuel Alken. | 20. B. O. Kempfer. |
| | 14. A. H. Butler, | 21. Nicholas Gross. |

EXTRA SESSION OF 1862.

On account of the Indian outbreak in 1862, an extra session was called by the Governor, which assembled September 9, and adjourned September 29. The officers and members were the same as at the regular session, except that L. K. Aaker, from the Ninth district, was not present at the regular session, but presented his credentials to the second session.

FIFTH LEGISLATURE.—1863. Assembled January 6. Adjourned March 6.

SENATE.—Lieut. Governor Ignatius Donnelly, President.

- | | | |
|-----------------------|--------------------------|----------------------|
| 1. James Smith, Jr. | 8. John M. Berry. | 15. Joseph H. Clark. |
| 2. John McKusick. | 9. Charles McClure. | 16. M. A. Dailey. |
| 3. William S. Moore. | 10. R. Ottman. | 17. Nathan Dane. |
| 4. David Heaton. | 11. M. Wheeler Sargeant. | 18. Isaac Lincoln. |
| 5. R. J. Baldwin. | 12. J. V. Daniels. | 19. Henry A. Swift. |
| 6. Charles A. Warner. | 13. Charles H. See. | 20. D. G. Schillock. |
| 7. Charles W. Nash. | 14. Luke Miller. | 21. John R. Irvine. |

HOUSE.—Charles D. Sherwood, of Fillmore county, Speaker.

- | | | |
|--|---|--|
| 1. William P. Murray,
J. P. Kidder. | 7. B. G. Lee,
O. T. Hayes. | Hiram Walker,
William Chalfant. |
| 2. Ansel Smith,
J. B. H. Mitchell,
S. W. Furber. | 8. G. C. Chamberlain,
Charles Wood. | 15. B. D. Sprague,
F. P. Bachon. |
| 3. L. R. Rently,
H. C. Walt,
R. M. Richardson. | 9. Charles Taylor,
J. A. Thatcher,
A. Hilton. | 16. Asa Walker,
Philo Woodruff. |
| 4. Dwight Woodbury,
H. J. G. Croswell. | 10. John J. Porter,
S. L. Campbell. | 17. James A. Wiswell,
Reuben Butters. |
| 5. A. C. Austin,
R. B. McGrath. | 11. J. B. Sly,
E. S. Youmans. | 18. William Huey. |
| 6. W. G. Butler,
C. F. Davis. | 12. W. Tennant,
J. P. Moulton. | 19. James B. Wakefield. |
| | 13. D. L. Buell. | 20. John B. Brislin. |
| | 14. C. D. Sherwood. | |

SIXTH LEGISLATURE.—1864. Assembled January 5. Adjourned March 4.

SENATE.—Lieut. Governor Charles D. Sherwood, President.

- | | | |
|-----------------------|-----------------------|----------------------|
| 1. Edmund Rice. | 8. John M. Berry. | 15. D. B. Sprague. |
| 2. John McKusick. | 9. J. A. Thatcher. | 16. F. J. Stevens. |
| 3. J. P. Wilson. | 10. R. Ottman. | 17. John J. Porter. |
| 4. John S. Pillsbury. | 11. Daniel S. Norton. | 18. Isaac Lincoln. |
| 5. Dorilus Morrison. | 12. J. V. Daniels. | 19. Henry A. Swift. |
| 6. Charles A. Warner. | 13. D. Cameron. | 20. D. G. Schillock. |
| 7. D. F. Langley. | 14. Luke Miller. | 21. John Nicols. |

HOUSE.—Jared Benson, of Anoka county, Speaker.

- | | | |
|----------------------|-------------------------|-----------------------|
| 1. J. P. Kidder, | Henry Hill. | M. J. Foster, |
| Rudolph H. Fitz. | 7. K. N. Gulteau, | Reuben Whittemore. |
| 2. Ansel Smith, | G. F. Ackley. | 15. Royal Crane, |
| Jesse H. Soule, | 8. A. N. Nourse, | Augustus Barlow. |
| R. R. Henry. | A. H. Bullis. | 16. Philo Woodruff, |
| 3. R. M. Richardson, | 9. S. S. Grannis, | J. L. Gibbs. |
| W. T. Rigby, | J. M. Gates. | 17. James A. Wiswell, |
| C. A. Ruffee. | 10. J. J. McKey. | Reuben Butters. |
| 4. Jared Benson, | 11. E. S. Youmans, | John L. Meagher. |
| Jonathan Firren. | Thomas P. Dixon. | 18. Hugh Johnson. |
| 5. John A. Coleman, | 12. Thos. H. Armstrong, | 19. Samuel Coffin, |
| Gilbert Graham, | J. P. Moulton. | Wm. Huey. |
| 6. W. G. Butler, | 13. Thomas Conniff. | 20. J. A. Latimer. |
| John S. Letford, | 14. S. A. Hunt, | 21. Andrew R. Kiefer. |

SEVENTH LEGISLATURE.—1865. Assembled January 3. Adjourned March 3.

SENATE.—Lieut. Governor Charles D. Sherwood, President.

- | | | |
|-----------------------|------------------------|---------------------|
| 1. Edmund Rice. | 8. Levi Nutting. | 15. B. D. Sprague. |
| 2. John McKusick. | 9. J. A. Thatcher. | 16. B. A. Lowell. |
| 3. J. P. Wilson. | 10. Melville C. Smith. | 17. John J. Porter. |
| 4. John S. Pillsbury. | 11. Daniel S. Norton. | 18. L. L. Baxter. |
| 5. Dorilus Morrison. | 12. J. V. Daniels. | 19. Henry A. Swift. |
| 6. G. D. George. | 13. D. Cameron. | 20. D. G. Shillock. |
| 7. D. F. Langley. | 14. Luke Miller. | 21. John Nicola. |

HOUSE.—Thomas H. Armstrong, of Olmsted county, Speaker.

- | | | |
|--------------------------|-------------------------|----------------------|
| 1. Charles D. Giffillan, | C. F. Davis, | William Chalfant, |
| John A. Peckham. | 7. K. N. Gulteau, | E. F. West. |
| 2. L. J. Stark, | Henry W. Tew, | 15. Royal Crane, |
| Ansel Smith, | 8. A. H. Bullis, | C. D. Tuthill. |
| L. A. Huntoon. | Charles Taylor. | 16. J. L. Gibbs, |
| 3. Oscar Taylor, | 9. J. B. Locke, | J. B. Crooker. |
| Louis A. Evans, | William Colville, Jr. | 17. W. H. Patten, |
| W. T. Rigby. | 10. John B. Downer. | L. Z. Rogers, |
| 4. F. M. Stowell, | 11. F. E. Shandrew, | L. C. Harrington. |
| Stephen Hewson. | Charles Griswold. | 18. Stephen H. Jay. |
| 5. Cyrus Aldrich, | 12. Thos. H. Armstrong, | 19. Hamilton Beatty, |
| F. R. E. Cornell. | William Teachout. | Henry Poehler. |
| 6. Frank A. Renz, | 13. F. N. Goodrich. | 20. J. A. Klester. |
| Henry Hill, | 14. Reuben Whittemore, | 21. John M. Gilman. |

EIGHTH LEGISLATURE.—1866. Assembled January 2. Adjourned March 2.

SENATE.—Lieut. Governor Thomas H. Armstrong, President.

- | | | |
|-----------------------|---------------------|-----------------------|
| 1. William P. Murray. | 8. Gordon E. Cole. | 15. Samuel Lord. |
| 2. John McKusick. | 9. J. A. Thatcher. | 16. B. A. Lowell. |
| 3. R. M. Richardson. | 10. N. F. Randolph. | 17. Reuben Butters. |
| 4. John S. Pillsbury. | 11. Thomas Simpson. | 18. L. L. Baxter. |
| 5. C. H. Pettit. | 12. J. V. Daniels. | 19. Charles T. Brown. |
| 6. G. D. George. | 13. D. L. Buell. | 20. D. G. Shillock. |
| 7. D. F. Langley. | 14. Luke Miller. | 21. George L. Otis. |

HOUSE.—James B. Wakefield, of Faribault county, Speaker.

- | | | |
|--------------------|----------------------|-------------------------|
| 1. William Branch, | Chauncey W. Griggs. | William Chalfant, |
| Parker Paine. | 7. R. C. Masters, | John Hobart. |
| 2. Robert Watson. | J. D. Smith, | 15. C. J. Felch, |
| J. B. H. Mitchell, | 8. J. S. Archibald, | D. B. Johnson. |
| Smith Ellison. | Isaac Pope. | 16. J. B. Crooker, |
| 3. N. F. Barnes, | 9. Sylvester Dickey, | Augustus Armstrong. |
| Thomas Cathcart, | Warren Bristol. | 17. A. K. Maynard, |
| B. Overpeck. | 10. William Brown. | D. Buck. |
| 4. E. W. Cutter, | 11. E. S. Lawrence, | J. G. Thompson. |
| A. R. Hayden. | W. W. Buck. | 18. S. H. Jay. |
| 5. Aaron Gould, | 12. R. D. Hathaway, | 19. Thomas Russell. |
| Jonas H. Howe. | B. F. Perry. | J. S. G. Honner. |
| 6. Dana E. King, | 13. J. P. Schaller. | 20. James B. Wakefield. |
| L. Harrington, | 14. J. Q. Farmer. | 21. Herman Trott. |

APPORTIONMENT OF 1866.

Senate, 22 members; house, 47 members. Districts: 1. Ramsey County. 2. Washington, Chisago, Pine and Kanabec. 3. Stearns, Todd, Cass, Wadena, Otter Tail, Andy Johnson, Clay, Douglas, Becker, Polk, Pembina, Morrison, Crow Wing,

Altkin, Itasca, Buchanan, Carlton, St. Louis and Lake. 4. Hennepin East, Manomin, Anoka, Sherburne, Benton, Isanti and Mille Lacs. 5. Hennepin West. 6. Wright, Meeker, McLeod, Kandiyohi and Monongalia. 7. Dakota. 8. Rice. 9. Goodhue. 10. Wabasha. 11. Winona. 12. Olmsted. 13. Houston. 14. Fillmore. 15. Mower. 16. Steele, Waseca and Freeborn. 17. Blue Earth and Watonwan. 18. Scott. 19. Nicollet, Brown, Sibley, Redwood, Renville, Pierce and Davis. 20. Faribault, Martin, Jackson, Cottonwood, Murray, Pipestone and Rock. 21. Carver. 22. Le Sueur.

NINTH LEGISLATURE.—1867. Assembled January 8. Adjourned March 8.

SENATE.—Lieut. Governor Thomas H. Armstrong, President.

- | | | |
|--------------------------|----------------------|-------------------------|
| 1. William P. Murray. | 9. Warren Bristol. | 17. Lewis Porter. |
| 2. William H. C. Folsom. | 10. J. L. Armstrong. | 18. L. L. Baxter. |
| 3. Louis A. Evans. | 11. William H. Yale. | 19. Adam Buck. |
| 4. John S. Pillsbury. | 12. J. V. Daniels. | 20. J. B. Wakefield. |
| 5. J. C. Whitney. | 13. D. T. Temple. | 21. Chauncey W. Griggs. |
| 6. H. L. Gordon. | 14. Luke Miller. | 22. Reuben Butters. |
| 7. N. C. Draper. | 15. Samuel Lord. | |
| 8. O. F. Perkins. | 16. Aug. Armstrong. | |

HOUSE.—John Q. Farmer, of Fillmore county, Speaker.

- | | | |
|------------------------|--------------------|-----------------------|
| 1. Edmund Rice. | Isaac Pope. | J. Q. Farmer. |
| 2. Cushman K. Davis. | 9. L. K. Aaker. | G. Oleson. |
| Charles H. Lienau. | J. F. Mitchell. | 15. C. J. Felch. |
| 2. Ebenezer Ayers. | R. B. Wilson. | D. B. Johnson, Jr. |
| Harry A. Jackson. | 10. S. A. Kemp. | 16. W. H. Twiford. |
| 3. N. H. Milner. | J. W. Knapp. | William Brisbane. |
| N. Richardson. | 11. W. W. Buck. | James E. Smith. |
| 4. H. F. Blodgett. | M. H. Dunnell. | 17. J. A. Reed. |
| 5. A. A. Ames. | A. C. Smith. | Brown Yates. |
| Aaron Gould. | 12. B. F. Perry. | 18. Morris Hanft. |
| John Seboski. | J. K. Randall. | 19. Charles T. Brown. |
| 6. Dana E. King. | Caleb Sawyer. | D. G. Shillock. |
| P. W. Savage. | 13. B. S. Andrews. | 20. A. Andrews. |
| 7. J. H. Donaldson. | E. H. Kennedy. | 21. Eli F. Lewis. |
| S. C. Howell. | 14. W. W. Braden. | 22. A. K. Maynard. |
| 8. Charles A. Wheaton. | N. P. Colburn. | |

TENTH LEGISLATURE.—1868. Assembled January 7. Adjourned March 6.

SENATE.—Lieut. Governor Thomas H. Armstrong, President.

- | | | |
|----------------------|------------------------|----------------------|
| 1. George L. Becker. | 9. Warren Bristol. | 17. E. P. Freeman. |
| 2. W. H. C. Folsom. | 10. J. L. Armstrong. | 18. L. L. Baxter. |
| 3. C. A. Gilman. | 11. Benjamin Franklin. | 19. C. T. Brown. |
| 4. J. S. Pillsbury. | 12. J. V. Daniels. | 20. J. B. Wakefield. |
| 5. C. H. Pettit. | 13. George F. Potter. | 21. C. W. Griggs. |
| 6. H. L. Bordon. | 14. Luke Miller. | 22. Reuben Butters. |
| 7. Seagrave Smith. | 15. W. E. Harris. | |
| 8. O. F. Perkins. | 16. Aug. Armstrong. | |

HOUSE.—John Q. Farmer, of Fillmore county, Speaker.

- | | | |
|-----------------------|----------------------|------------------------|
| 1. William P. Murray. | Jesse Ames. | W. W. Braden. |
| D. C. Jones. | 9. E. G. Comstock. | William Melghen. |
| Charles H. Lienau. | K. K. Flineth. | 15. D. A. Shaw. |
| 2. J. W. Furber. | J. F. Pingrey. | E. K. Proper. |
| Thomas Lowell. | 10. George Bryant. | 16. William R. Kenyon. |
| 3. D. G. Pettijohn. | Frank W. Seeley. | J. E. Smith. |
| N. H. Miller. | 11. H. W. Hill. | George A. La Dow. |
| 4. Samuel Ross. | George B. Dresbach. | 17. John A. Reed. |
| 5. C. D. Davidson. | John Ball. | O. O. Pitcher. |
| Charles H. Clark. | 12. Charles Stewart. | 18. William Henry. |
| John H. Hechtman. | S. W. Eaton. | 19. John Rudolph. |
| 6. Lewis Harrington. | Caleb Sawyer. | Adam Buck. |
| J. B. Salisbury. | 13. J. P. Schaller. | 20. A. B. Colton. |
| 7. R. J. Chewing. | Isaac Thompson. | 21. Isaac Lewis. |
| Robert Foster. | 14. John Q. Farmer. | 22. Dennis Doyle. |
| 8. Christian Erd. | Hiram Walker. | |

ELEVENTH LEGISLATURE.—1869. Assembled January 5. Adjourned March 5.

SENATE.—Lieut. Governor Thomas H. Armstrong, President.

- | | | |
|--------------------------|----------------------|-------------------------|
| 1. George L. Becker. | 9. Warren Bristol. | 17. E. P. Freeman. |
| 2. J. N. Castle. | 10. W. W. Prindle. | 18. William Henry. |
| 3. C. A. Gilman. | 11. S. B. Sheardown. | 19. Charles T. Brown. |
| 4. William Lochren. | 12. J. A. Leonard. | 20. James B. Wakefield. |
| 5. Curtis H. Pettit. | 13. G. F. Potter. | 21. C. W. Griggs. |
| 6. Dana E. King. | 14. A. Bergen. | 22. H. R. Smith. |
| 7. Seagrave Smith. | 15. W. E. Harris. | |
| 8. George F. Batchelder. | 16. J. B. Crooker. | |

HOUSE.—Chester D. Davidson, of Hennepin county, Speaker.

- | | | |
|---------------------|---------------------|---------------------|
| 1. John M. Gilman, | E. Hollister. | J. G. McGrew, |
| James J. Egan, | 9. L. K. Aaker. | William Meighen. |
| Paul Faber. | A. J. Grover. | 15. T. J. Hunt. |
| 2. Joseph Haskell, | C. C. Webster. | E. K. Proper. |
| W. H. C. Folsom. | 10. George Bryant, | 16. Aug. Armstrong, |
| 3. Ludwig Robbers, | A. Thibbets. | E. Easton, |
| William E. Hicks. | 11. C. Bohn, | W. Smith. |
| 4. A. M. Fridley. | Sam V. Hyde, | 17. O. O. Pitcher, |
| 5. C. C. Davidson, | J. Q. A. Vale. | W. C. Rhodes. |
| A. R. Hall, | 12. R. D. Hathaway, | 18. J. L. McDonald. |
| Charles H. Clark, | B. S. Larson, | 19. J. C. Rudolph, |
| 6. W. W. Patterson, | John Lathrop. | J. C. Stoever. |
| D. Pile. | 13. Tosten Johnson, | 20. J. W. Hunter. |
| 7. R. J. Chewning, | Isaac Thompson. | 21. L. L. Baxter. |
| R. Smith. | 14. D. D. Hammer, | 22. R. H. Everett. |
| 8. W. J. Sibblson, | John Hobert, | |

TWELFTH LEGISLATURE.—1870. Assembled January 4. Adjourned March 4.**SENATE.—Lieut. Governor William H. Yale, President.**

- | | | |
|--------------------------|--------------------|-----------------------|
| 1. George L. Becker. | 9. Charles Hill. | 17. B. F. Smith. |
| 2. J. N. Castle. | 10. W. S. Jackson. | 18. William Henry. |
| 3. H. C. Walt. | 11. C. F. Buck. | 19. William Pfaender. |
| 4. William Lochren. | 12. J. A. Leonard. | 20. J. A. Latimer. |
| 5. C. H. Pettit. | 13. D. L. Buell. | 21. L. L. Baxter. |
| 6. Dana E. King. | 14. D. B. Sprague. | 22. E. R. Smith. |
| 7. R. J. Chewning. | 15. Samuel Lord. | |
| 8. George F. Batchelder. | 16. J. B. Crooker. | |

HOUSE.—John L. Merriam, of Ramsey county, Speaker.

- | | | |
|---------------------|----------------------|-------------------------|
| 1. John L. Merriam, | William Close. | M. Scanlan. |
| J. Gilman, | 9. John Miller. | S. G. Canfield. |
| Paul Faber. | Uren Densmore. | 15. G. M. Cammeron, |
| 2. William Lowell, | Giles Slocum. | H. A. Brown. |
| J. S. Norris. | 10. John Gage. | 16. W. C. Young. |
| 3. John L. Wilson, | A. J. Fowler. | H. W. Rulliffson, |
| Isaac Thorson. | 11. C. M. Waterman, | A. C. Wedge. |
| 4. A. M. Fridley. | John Bullen, | 17. R. Crandall. |
| 5. A. R. Hall, | John M. McCool. | John F. Meagher. |
| E. A. Rice. | 12. Charles Stewart, | 18. John L. McDonald. |
| J. H. Pond. | S. W. Graham, | 19. William L. Couplin, |
| 6. B. Abbott, | B. S. Larson. | P. H. Swift. |
| A. H. Reed. | 13. W. E. Potter, | 20. M. E. L. Shanks. |
| 7. John Flannegan, | Nathan Vance. | 21. J. K. Cullen. |
| William Jones. | 14. William Barton, | 22. John A. Pfaar. |
| 8. Henry Drought, | Ole C. Bratrud, | |

THIRTEENTH LEGISLATURE.—1871. Assembled January 8. Adjourned March 3**SENATE.—Lieut. Governor William H. Yale, President.**

- | | | |
|----------------------|------------------------|-----------------------|
| 1. George L. Becker. | 9. Charles Hill. | 17. B. F. Smith. |
| 2. D. M. Sabin. | 10. N. S. Teft. | 18. J. L. McDonald. |
| 3. H. C. Walt. | 11. C. F. Buck. | 19. William Pfaender. |
| 4. J. S. Pillsbury. | 12. Leonard B. Hodges. | 20. C. W. Thompson. |
| 5. C. H. Pettit. | 13. D. L. Buell. | 21. L. L. Baxter. |
| 6. W. T. Bonniwell. | 14. J. Q. Farmer. | 22. M. Doran. |
| 7. R. T. Chewning. | 15. Samuel Lord. | |
| 8. John H. Case. | 16. W. H. Young. | |

HOUSE.—John L. Merriam, of Ramsey county, Speaker.

- | | | |
|---------------------|-----------------------|-----------------------|
| 1. John L. Merriam, | Henry Platt. | Hans Valder. |
| H. H. Sibley. | 9. Orin Densmore, | J. E. Atwater. |
| Christ Stahlman. | T. G. Pearson. | 15. Harlan W. Page, |
| 2. L. K. Stannard, | A. P. Jackson. | W. G. Telfer. |
| Joseph Haskell. | 10. F. J. Collier. | 16. William Brisbane. |
| W. S. Moore. | A. J. Fowler. | A. C. Wedge. |
| Luke Marvin. | 11. J. M. McCool. | F. B. Davis. |
| 4. A. M. Fridley. | S. Y. Hyde. | 17. J. F. Meagher. |
| 5. W. D. Washburn, | J. Q. A. Vale. | James B. Hubbell. |
| A. R. Hall. | 12. R. A. Jones. | W. V. Sencerbox. |
| A. J. Underwood. | Thomas Phelps. | 19. W. L. Couplin. |
| 6. W. H. Greenleaf, | William Sommerville. | J. S. G. Honner. |
| Andrew Railson. | 13. Timan Gilbertson. | 20. A. L. Patchen. |
| 7. J. H. Flannegan, | Tosten Johnson. | 21. J. A. C. Flood. |
| D. E. Eyre. | 14. N. P. Colburn. | 22. T. H. Bullis. |
| 8. Ara Barton, | H. S. Griswold. | |

APPORTIONMENT OF 1871.

- FIRST DISTRICT—Houston county—One senator and four representatives.
 SECOND DISTRICT—Fillmore county in part—One senator and three representatives.
 THIRD DISTRICT—Fillmore county in part—One senator and three representatives.
 FOURTH DISTRICT—Mower county—One senator and two representatives.
 FIFTH DISTRICT—Freeborn county—One senator and two representatives.
 SIXTH DISTRICT—Faribault county—One senator and two representatives.
 SEVENTH DISTRICT—Winona county in part—One senator and two representatives.
 EIGHTH DISTRICT—Winona county in part—One senator and three representatives.
 NINTH DISTRICT—Olmsted county in part—One senator and two representatives.
 TENTH DISTRICT—Olmsted county in part—One senator and two representatives.
 ELEVENTH DISTRICT—Dodge county—One senator and two representatives.
 TWELFTH DISTRICT—Steele county—One senator and two representatives.
 THIRTEENTH DISTRICT—Waseca county—One senator and two representatives.
 FOURTEENTH DISTRICT—Blue Earth county—One senator and five representatives.
 FIFTEENTH DISTRICT—Wabasha county—One senator and four representatives.
 SIXTEENTH DISTRICT—Goodhue county in part—One senator and two representatives.
 SEVENTEENTH DISTRICT—Goodhue county in part—One senator and three representatives.
 EIGHTEENTH DISTRICT—Rice county—One senator and five representatives.
 NINETEENTH DISTRICT—Le Sueur county—One senator and three representatives.
 TWENTIETH DISTRICT—Dakota county—One senator and five representatives.
 TWENTY-FIRST DISTRICT—Scott county—One senator and two representatives.
 TWENTY-SECOND DISTRICT—Washington county—One senator and three representatives.
 TWENTY-THIRD DISTRICT—Ramsey county in part—One senator and two representatives.
 TWENTY-FOURTH DISTRICT—Ramsey county in part—One senator and three representatives.
 TWENTY-FIFTH DISTRICT—Hennepin county in part, Anoka and Isanti counties—One senator and two representatives.
 TWENTY-SIXTH DISTRICT—Hennepin county in part—One senator and four representatives.
 TWENTY-SEVENTH DISTRICT—Hennepin county in part—One senator and three representatives.
 TWENTY-EIGHTH DISTRICT—Chisago, Pine, Kanabec and Itasca counties—One senator and one representative.
 TWENTY-NINTH DISTRICT—Lake, Itasca, Carlton, Cass and St. Louis counties—One senator and one representative.
 THIRTIETH DISTRICT—Sherburne, Benton, Morrison, Crow Wing and Mille Lacs counties—One senator and one representative.
 THIRTY-FIRST DISTRICT—Stearns county—One senator and four representatives.
 THIRTY-SECOND DISTRICT—Wright county—One senator and two representatives.
 THIRTY-THIRD DISTRICT—Carver county—One senator and three representatives.
 THIRTY-FOURTH DISTRICT—Nicollet and Renville counties—One senator and three representatives.
 THIRTY-FIFTH DISTRICT—Meeker county—One senator and one representative.
 THIRTY-SIXTH DISTRICT—Sibley and McLeod counties—One senator and three representatives.
 THIRTY-SEVENTH DISTRICT—Redwood, Brown and Lyon counties—One senator and two representatives.
 THIRTY-EIGHTH DISTRICT—Martin, Jackson, Nobles, Rock, Watonwan, Cottonwood, Murray and Pipestone counties—One senator and three representatives.
 THIRTY-NINTH DISTRICT—Douglas, Pope, Stevens, Grant, Big Stone and Lake counties—One senator and two representatives.
 FORTIETH DISTRICT—Kandiyohi, Swift and Chippewa counties—One senator and one representative.
 FORTY-FIRST DISTRICT—Otter Tail, Wilkin, Wadena, Todd, Beltrami, Polk, Clay, Becker, Traverse and Pembina counties—One senator and two representatives.
 Forty-one senators and one hundred and six representatives.

FOURTEENTH LEGISLATURE.—1872. Assembled January 2. Adjourned March 1.

SENATE.—Lieut. Governor William H. Yale, President.

- | | | |
|------------------------|------------------------|-------------------------|
| 1. D. L. Buell. | 15. Hugh P. Wilson. | 29. William W. Billson. |
| 2. Thomas H. Everts. | 16. Lucius F. Hubbard. | 30. John O. Haven. |
| 3. John Q. Farmer. | 17. Giles Slocum. | 31. E. M. Wright. |
| 4. Sherman Page. | 18. G. W. Batchelder. | 32. G. A. Ruckholdt. |
| 5. H. D. Brown. | 19. L. Z. Rogers. | 33. L. L. Baxter. |
| 6. E. H. Hutchins. | 20. R. J. Chewning. | 34. Marshall B. Stone. |
| 7. Samuel S. Beman. | 21. R. H. Rose. | 35. Charles E. Cutts. |
| 8. William H. Stevens. | 22. D. M. Sabin. | 36. Henry Poehler. |
| 9. Milo White. | 23. I. V. D. Heard. | 37. William Pfaender. |
| 10. O. S. Porter. | 24. John Nicols. | 38. William D. Rice. |
| 11. J. H. Clark. | 25. A. C. Morrill. | 39. Ole Peterson. |
| 12. Amos Coggsell. | 26. Levi Butler. | 40. Andrew Rallison. |
| 13. James E. Child. | 27. William P. Ankeny. | 41. John O. Milne. |
| 14. John F. Meagher. | 28. Jonas Lindall. | |

HOUSE.—A. R. Hall, of Hennepin county, Speaker.

- | | | |
|-----------------------|-----------------------|---------------------------|
| 1. W. F. Weber, | 15. James Thompson, | C. F. Adams, |
| John H. Smith, | John Vandyke, | Loren Fletcher. |
| P. Rosendahl, | George Bryant, | 27. A. R. Hall, |
| L. R. Hall. | A. Boss. | Z. Demeules, |
| 2. John Larson, | 16. J. C. Pierce, | F. L. Morse. |
| A. H. P. Dayton, | J. Finney. | 28. Adolph Munch. |
| L. Bothum. | 17. T. P. Kellett, | 29. Edgar Nash. |
| 3. A. H. Trow, | G. K. Norsvig, | 30. N. Richardson. |
| M. Eggleston, | John Stanton. | 31. J. M. Rosenberger, |
| P. McCracken. | 18. O. Osmundson, | Randolph Holding, |
| 4. John T. Williams, | Ara Barton, | Martin Greeley, |
| J. M. Wickoff. | John Hutchinson, | Alphonso Barto. |
| 5. E. D. Rogers, | Henry Platt, | 32. F. X. Lafond, |
| William Wilson, | H. M. Mattson. | C. B. Jackson. |
| 6. S. P. Child, | 19. George Millard, | 33. F. E. Du Toit, |
| H. Huntington. | Perry Wilson, | Charles Johnson, |
| 7. John L. Blair, | Asa White. | C. H. Lienau. |
| D. Hemlinway. | 20. D. F. Langley, | 34. H. E. Wadsworth, |
| 8. H. M. Burchard, | Hugh Durham, | Hans C. Hanson, |
| H. A. Corey, | W. A. Gray, | J. H. Dunham. |
| 9. Arthur H. Gaskill, | Dan E. Eyre, | 35. William B. Greenleaf. |
| Peter Fenton. | George A. Wells. | 36. Adam Buck, |
| 10. Richard A. Jones, | 21. J. A. Chadderdon, | Liberty Hall, |
| Thomas B. Lindsay. | Martin Quinn. | David H. Adams. |
| 11. G. B. Cooley, | 22. Ebenezer Ayres, | O. S. Relshus, |
| A. L. Wellman. | Hollis R. Murdock, | Henry Weyhe. |
| 12. W. W. Wilkin, | J. R. M. Gaskill. | 38. E. Berry, |
| F. B. Davis. | 23. John B. Sanborn, | W. W. Murphy, |
| 13. Kelsey Curtis, | Peter Berkey. | G. C. Chamberlain. |
| John Thompson. | 24. J. C. Burbank, | 39. F. B. Van Hoesen, |
| 14. J. A. Wiswell, | Henry M. Smyth, | G. W. Rockwell. |
| Charles H. Shelby, | Edmund Rice. | 40. J. L. Kitchell. |
| Clark Keyser, | 25. Franklin Whitney, | 41. E. E. Corliss. |
| H. Capwell, | John H. Strong. | L. S. Cravath. |
| Henry Foster. | 26. A. J. Underwood, | |
| | C. H. Clark, | |

FIFTEENTH LEGISLATURE.—1873. Assembled January 7. Adjourned March 7.

SENATE.—Lieut. Governor William H. Yale, President.

- | | | |
|---------------------|------------------------|------------------------|
| 1. E. Thompson. | 15. J. Waste. | 29. C. H. Graves. |
| 2. T. H. Everts. | 16. L. F. Hubbard. | 30. John O. Haven. |
| 3. William Melghen. | 17. John W. Peterson. | 31. H. C. Burbank. |
| 4. N. K. Noble. | 18. G. W. Batchelder. | 32. G. A. Buckholdt. |
| 5. T. J. Johnsrud. | 19. Freeman Talbot. | 33. L. L. Baxter. |
| 6. B. H. Hutchins. | 20. R. J. Chewning. | 34. M. B. Stone. |
| 7. S. S. Beman. | 21. John L. MacDonald. | 35. Charles E. Cutts. |
| 8. W. H. Stevens. | 22. D. M. Sabin. | 36. Henry Poehler. |
| 9. Milo White. | 23. Edmund Rice. | 37. J. S. G. Honner. |
| 10. O. S. Porter. | 24. John Nicols. | 38. W. D. Rice. |
| 11. H. H. Atherton. | 25. J. S. Pillsbury. | 39. J. G. Whittlemore. |
| 12. Amos Coggsell. | 26. Levi Butler. | 40. Andrew Rallison. |
| 13. W. G. Ward. | 27. R. B. Langdon. | 41. J. G. Nelson. |
| 14. J. F. Meagher. | 28. J. Lindall. | |

HOUSE.—A. R. Hall, of Hennepin county, Speaker.

- | | | |
|---|--|---|
| 1. Tosten Johnson,
A. Beard,
M. L. Cooper,
P. H. Rosendahl, | 15. N. A. Gesner,
T. S. Vandyke,
Frank L. Meacham,
William H. Campbell. | Chas. H. Clarke,
C. F. Adams,
A. R. Hall,
Z. Demeules, |
| 2. Arne Arneson,
Horace Wheeler,
Niles Carpenter. | 16. W. C. Williston,
H. F. Armstrong. | 27. M. C. Comerford. |
| 3. T. P. Baldwin,
H. M. Daniel,
Peter McCracken. | 17. T. P. Kellet,
G. K. Norsvig,
Arthur Flom. | 28. Joel G. Ryder. |
| 4. O. O. Finhert,
E. J. Stimson. | 18. Osmund Osmundson,
Elias Hobbs,
S. C. Dunham, | 29. E. G. Swanstrom. |
| 5. J. W. Devereux,
E. D. Rogers. | 19. Frank Becker,
J. C. Swain,
Lewis Stone. | 30. T. F. Knappen. |
| 6. S. P. Child,
M. A. Hawkes. | 20. A. E. Rich,
Peter Flicker,
J. F. Dilley, | 31. Henry Krebs,
Hubert Rieland,
Bartholomew Pritz, |
| 7. Collins Rice,
C. W. Trisler. | 21. J. W. Sencerbox,
Joseph Chadderdon. | 32. Alphonso Barto. |
| 8. H. A. Cory,
George P. Wilson,
J. P. Neville. | 22. E. W. Durant,
James H. Huanin,
J. R. M. Gaskill. | 33. J. E. Jenks,
T. G. Mealey. |
| 9. M. L. Tibbets,
Marcus Wing. | 23. J. N. Rogers,
H. H. Miller. | 34. Fred E. Du Tolt,
Chas. W. Buchmann,
Matthew Kelley. |
| 10. Thomas B. Lindsay,
Manley C. Fuller. | 24. George Benz,
H. A. Castle,
H. J. Brainard. | 35. Francis Baasen,
E. St. Julien Cox,
David Benson. |
| 11. John N. Hanson,
E. W. Westcott. | 25. James McCann,
Daniel Anderson. | 36. William H. Greenleaf. |
| 12. W. W. Wilkin,
A. Colquhoun. | 26. C. B. Tirrell,
L. Fletcher, | 37. H. A. Child,
A. M. Schell,
Hamilton Beatty. |
| 13. John Thompson,
J. L. Saufferer. | | 38. J. W. Blake,
C. C. Bra. dt. |
| 14. Jacob Pfaaf,
H. S. Howe,
Thomas C. Charles,
John A. Peterson,
John A. Reed. | | 39. J. W. Seager,
Edwin Berry,
Stephen Miller. |
| | | 40. Warren Adley,
G. W. Rockwell. |
| | | 41. G. W. Frink,
J. V. Brower,
William Felton. |

SIXTEENTH LEGISLATURE.—1874. Assembled January 6. Adjourned March 6.

SENATE.—Lieut. Governor Alphonso Barto, President.

- | | | |
|----------------------|------------------------|-------------------------|
| 1. E. Thompson. | 15. J. P. Waste. | 29. C. H. Graves. |
| 2. C. H. Conkey. | 16. L. F. Hubbard. | 30. George W. Benedict. |
| 3. William Melghen. | 17. J. W. Peterson. | 31. H. C. Burbank. |
| 4. E. H. Wells. | 18. Thomas H. Buckham. | 32. T. G. Mealey. |
| 5. T. J. Jonsrud. | 19. Freeman Talbot. | 33. L. L. Baxter. |
| 6. S. P. Child. | 20. Ignatius Donnelly. | 34. E. St. Julien Cox. |
| 7. S. S. Beeman. | 21. J. L. Macdonald. | 35. Charles E. Cutts. |
| 8. Charles H. Berry. | 22. William McKusick. | 36. J. Frankenfield. |
| 9. Milo White. | 23. Edmund Rice. | 37. J. S. G. Honner. |
| 10. I. M. Westfall. | 24. E. F. Drake. | 38. E. P. Freeman. |
| 11. H. H. Atherton. | 25. J. S. Pillsbury. | 39. J. G. Whittemore. |
| 12. Amos Cogswell. | 26. Levi Butler. | 40. E. A. Rice. |
| 13. W. G. Ward. | 27. R. B. Langdon. | 41. J. G. Nelson. |
| 14. M. S. Wilkinson. | 28. R. K. Burrows. | |

HOUSE.—A. R. Hall, of Hennepin county, Speaker.

- | | | |
|---|--|--|
| 1. William McArthur,
M. J. McDonnell,
E. W. Trask,
David Taylor. | 8. J. P. Perry,
O. M. Lord,
William Beals. | 15. P. H. Mahilly,
Ed. Drury,
James Lawrence, |
| 2. W. N. Gilmore,
A. K. Hanson,
J. C. Greer. | 9. John Hyslop,
C. T. Shellman. | 16. J. K. Smith. |
| 3. W. A. Pease,
Robert L. Fleming,
J. W. Graling. | 10. M. Dossall,
T. F. Olds. | 17. W. C. Williston,
Leland Jones, |
| 4. Gunder Halvorson,
A. E. Peck. | 11. John N. Hanson,
W. H. Parmlee. | 18. C. R. White,
N. J. Otrun, |
| 5. Evan Morgan,
Warren Buell. | 12. C. S. Crandall,
J. M. Sloan. | 19. John Stanton. |
| 6. J. P. West,
T. G. Pond. | 13. L. D. Smith,
James E. Child. | 20. B. M. James,
H. E. Barron, |
| 7. J. B. Norton,
Collins Rice. | 14. Isaac Smith,
D. W. Burlison,
Silas Kenworthy,
N. W. Dickerson,
Robert H. Hughes. | 21. J. H. Passon,
H. B. Martin,
L. M. Healy. |
| | | 22. John Taylor,
Frank Becker,
Vincent Kletscha. |

- | | | |
|--|---|---|
| 20. D. F. Langley,
J. F. Dilley,
George Auge,
George A. Wells,
Peter Ficker. | 26. C. B. Tirrell,
L. Fletcher,
C. F. Adams,
C. H. Pettit. | John True. |
| 21. L. M. Brown,
Edward Delaney. | 27. A. R. Hall,
F. L. Morse,
John Hechman. | 34. John N. Treadwell,
Peter H. McDermid,
David Benson. |
| 22. J. A. McClusky,
Charles Eckdall,
D. B. Loomis. | 28. F. H. Pratt. | 35. Andrew Nelson. |
| 23. John X. Davidson,
Henry Meyerding. | 29. E. G. Swanstrom. | 36. John Groetsch,
L. Gillick,
W. F. Babcock. |
| 24. George Benz,
T. M. Metcalf,
Lorenzo Hoyt. | 30. Moses Lafond. | 37. Z. B. Clark.
Charles Hansing. |
| 25. C. T. Woodbury,
Lyman Brown. | 31. N. F. Barnes,
Hubert Rieland,
Charles Walker,
Joseph Martin. | 38. J. F. Daniels,
Ole O. How,
N. H. Manning. |
| | 32. Thomas Melrose,
Valentine Eppel. | 39. Warren Adley,
Henry Foss. |
| | 33. E. Harrison,
Henry R. Denney. | 40. Henry Hill. |
| | | 41. J. W. Mason,
C. B. Jordan. |

SEVENTEENTH LEGISLATURE.—1875. Assembled January 5. Adjourned March 5.

SENATE.—Lieut. Governor Alphonso Barto, President.

- | | | |
|------------------------|------------------------|-------------------------|
| 1. J. H. Smith. | 15. J. E. Doughty. | 29. C. H. Graves. |
| 2. C. H. Conkey. | 16. L. F. Hubbard. | 30. George W. Benedict. |
| 3. William Melghen. | 17. A. K. Finseth. | 31. Joseph Capser. |
| 4. E. H. Wells. | 18. Thomas S. Buckham. | 32. T. G. Mealy. |
| 5. Thos. H. Armstrong. | 19. Michael Doran. | 33. C. H. Lienau. |
| 6. S. P. Child. | 20. Ignatius Donnelly. | 34. E. St. Julien Cox. |
| 7. H. W. Hill. | 21. J. L. Macdonald. | 35. A. Nelson. |
| 8. Charles H. Berry. | 22. William McKusick. | 36. Jacob Frankenfield. |
| 9. Milo White. | 23. William P. Murray. | 37. John W. Blake. |
| 10. I. M. Westfall. | 24. E. F. Drake. | 38. E. P. Freeman. |
| 11. J. H. Clark. | 25. J. S. Pillsbury. | 39. K. Nelson. |
| 12. Amos Cogswell. | 26. Levi Butler. | 40. A. E. Rice. |
| 13. Peter McGovern. | 27. R. B. Langdon. | 41. H. G. Page. |
| 14. M. S. Wilkinson. | 28. W. H. C. Folsom. | |

HOUSE.—W. R. Kinyon, of Steele county, Speaker.

- | | | |
|---|--|---|
| 1. John McNelly.
William M. Snure,
M. J. McDonald,
E. N. Goodrich. | 15. Edward Drury,
Wm. P. Dunnington,
W. S. Baxter,
John A. Jackson. | 26. C. H. Pettit,
C. H. Clarke,
L. Fletcher,
A. Ingerson. |
| 2. H. C. Grover.
J. M. Wheat,
N. E. Ellertson. | 16. Robert Deakin,
Rudolph Kruger. | 27. Geo. A. Camp,
Frank L. Morse,
Daniel Bassett. |
| 3. E. W. Farrington,
R. L. Fleming,
Dwight Rathbun. | 17. C. H. Bosworth,
N. J. Ottun,
F. Peterson. | 28. L. J. Stark. |
| 4. John S. Irgens,
Charles F. Greening. | 18. T. B. Clement,
J. B. Hopkins,
J. S. Allen,
Andrew Thompson,
H. B. Martin. | 29. J. J. Egan. |
| 5. Henry Tunell,
Richard Fitzgerald. | 19. Thomas Collins,
R. L. Nason,
T. H. Smullen. | 30. C. H. Chadbourne. |
| 6. J. P. West,
F. M. Pierce. | 20. John Byers,
Nicholas McGree,
J. C. McCarthy,
Andrew Keegan,
Frank Merrill. | 31. C. A. Gillman,
W. Mertz,
B. Pirz,
M. A. Taylor. |
| 7. A. Helm,
H. M. Dixon. | 21. J. W. Sencerbox,
James Chadderdon. | 32. Nathan Warner,
Valentine Eppel. |
| 8. H. M. Burchard,
C. B. Sinclair,
E. B. Drew. | 22. J. W. Furber,
E. W. Durant,
John E. Mower. | 33. L. L. Baxter,
Christ Ackerman,
J. G. Maetzhold. |
| 9. L. M. Gaskill,
Burr Deuel. | 23. William Crooks,
H. H. Miller. | 34. John N. Treadwell,
P. H. McDermid,
David Benson. |
| 10. J. G. Daniels,
William Brown. | 24. George Benz,
F. R. Delano,
Lorenzo Hoyt. | 35. N. C. Hines. |
| 11. E. W. Westcott,
William Wheeler. | 25. C. T. Woodbury,
Daniel Anderson. | 36. John J. Mullen,
Lawrence Gillick,
A. M. Schnell,
H. S. Berg. |
| 12. W. R. Kinyon,
Hugh Murray. | | 37. Knud H. Helling,
Charles F. Crosby,
E. Berry. |
| 13. Morris H. Lamb,
Joseph Minges. | | 38. Thomas Rutledge. |
| 14. James A. James,
Robert H. Hughes,
D. W. Burlison,
E. F. Champin,
Iysander Cook. | | 39. Martin Stow,
J. G. Whitmore. |
| | | 40. L. K. Stone. |
| | | 41. Soren Listoe,
R. L. Frazee. |

EIGHTEENTH LEGISLATURE—1876. Assembled January 4. Adjourned March 3.

SENATE—Lieut. Governor J. B. Wakefield, President.

- | | | |
|-------------------------|------------------------|-----------------------|
| 1. J. H. Smith. | 15. J. E. Doughty. | 29. C. H. Graves. |
| 2. C. A. Conkey. | 16. W. C. Williston. | 30. Lewis Mayo. |
| 3. William Melghen. | 17. A. K. Finseth. | 31. Joseph Capser. |
| 4. R. I. Smith. | 18. J. M. Archibald. | 32. J. N. Stacy. |
| 5. Thomas H. Armstrong. | 19. Michael Doran. | 33. C. H. Lienau. |
| 6. J. P. West. | 20. Ignatius Donnelly. | 34. J. T. Schoenbeck. |
| 7. H. W. Hill. | 21. J. L. Macdonald. | 35. A. Nelson. |
| 8. W. H. Yale. | 22. E. S. Brown. | 36. Henry Poehler. |
| 9. Milo White. | 23. William P. Murray. | 37. John W. Blake. |
| 10. J. V. Daniels. | 24. James Smith, Jr. | 38. I. P. Durfee. |
| 11. J. H. H. Clark. | 25. J. B. Gilfillan. | 39. Knute Nelson. |
| 12. L. L. Wheelock. | 26. Levi Butler. | 40. A. B. Robbins. |
| 13. Peter McGovern. | 27. R. B. Langdon. | 41. H. G. Page. |
| 14. M. S. Wilkinson. | 28. W. H. C. Folsom. | |

HOUSE—W. R. Kinyon, of Steele county, Speaker.

- | | | |
|------------------------|-----------------------|-----------------------|
| 1. W. H. Potter, | 15. W. R. Murray, | 26. Curtis H. Pettit, |
| M. J. Donnell, | S. L. Campbell, | Leander Gorton, |
| John McNelly, | H. D. Wedge, | John H. Stevens, |
| E. D. Northrup, | E. D. Southard. | C. B. Tirrell. |
| 2. H. M. Onstine, | 16. Charles R. Brink, | 27. A. M. Reid, |
| O. E. Boyum, | Rudolph Kruger. | Daniel Bassett, |
| Tollak Brokken. | 17. Gustavus Westman, | Frank L. Morse. |
| 3. C. Robbins, | Ole P. Huleback, | 28. M. A. Brawley. |
| George Andrews, | B. C. Grover. | 29. George C. Stone. |
| D. Rathbun. | 18. Joseph Covert, | 30. F. X. Goulet. |
| 4. H. F. Deming, | F. A. Noble, | 31. C. A. Gilman, |
| C. F. Greening. | C. H. Grant, | C. Klosterman, |
| 5. H. Tunell, | G. W. Walrath, | W. H. Stinchfield, |
| J. L. Gibbs, | P. Plaisance. | C. D. Lamb. |
| 6. A. R. Moore, | 19. N. Burgess, | N. Warner, |
| C. S. Dunbar. | H. L. Gish, | John Oakes. |
| 7. A. P. Allen, | Wm. Conrad. | 33. J. F. Dilley. |
| O. W. Hunt. | 20. J. F. Norrish, | H. R. Denny, |
| 8. E. B. Drew, | Daniel Ryan, | Jonas Akins. |
| Edward Mott, | C. A. Baker, | 34. D. S. Hall, |
| A. W. Bennett. | M. H. Sullivan. | Andrew Nelson, |
| 9. A. Burnap, | Abraham A. Osborne. | Nicholas Sons. |
| H. M. Stanchfield. | 21. Peter Cleary, | 35. C. E. Cutts. |
| 10. E. P. Whitting, | J. Callender. | 36. Martin Sheely, |
| W. H. White. | 22. James Middleton, | A. P. Flitch. |
| 11. George W. Gleason, | Ole W. Erickson, | A. J. Jones. |
| C. L. Chase. | A. Fredericks. | 37. P. F. Jacobson, |
| 12. W. R. Kinyon, | Wm. Crooks, | William Skinner. |
| Hugh Murray. | John Lunkenheimer, | 38. J. A. Everett, |
| 13. Robert Earle, | Fred Richter, | Lee Hensley. |
| Kelsey Curtis, | C. D. Gilfillan. | W. H. Mellen. |
| 14. Hiram Gerlick, | W. W. Webber. | 39. Martin Stowe, |
| J. A. James, | 25. F. Whitney, | J. D. Good. |
| Wm. P. Marston, | Daniel Anderson. | 40. J. L. Kitchel. |
| M. M. Clark, | | 41. S. D. Comstock, |
| Wm. Webb. | | John Wait. |

NINETEENTH LEGISLATURE—1877. Assembled January 2. Adjourned March 2.

SENATE—Lieut. Governor J. B. Wakefield, President.

- | | | |
|------------------------|------------------------|-----------------------|
| 1. John McNelly. | 15. James McHench. | 29. E. G. Swanstrom |
| 2. C. A. Conkey. | 16. W. C. Williston. | 30. Louis Mayo. |
| 3. C. G. Edwards. | 17. A. K. Finseth. | 31. C. F. Macdonald. |
| 4. R. I. Smith. | 18. J. M. Archibald. | 32. J. N. Stacy. |
| 5. Thos. H. Armstrong. | 19. Michael Doran. | 33. C. H. Lienau. |
| 6. J. P. West. | 20. Ignatius Donnelly. | 34. J. P. Schoenbeck. |
| 7. J. F. Remore. | 21. William Henry. | 35. J. M. Waldron. |
| 8. W. H. Yale. | 22. E. S. Brown. | 36. Henry Poehler. |
| 9. Burr Deuel. | 23. C. A. Morton. | 37. S. A. Hall. |
| 10. J. V. Daniels. | 24. James Smith, Jr. | 38. I. P. Durfee. |
| 11. A. J. Edgerton. | 25. John B. Gilfillan. | 39. Knute Nelson. |
| 12. L. L. Wheelock. | 26. Levi Butler. | 40. A. B. Robbins. |
| 13. P. C. Bailey. | 27. R. B. Langdon. | 41. H. G. Page. |
| 14. M. S. Wilkinson. | 28. W. H. C. Folsom. | |

HOUSE.—J. L. Gibbs, of Freeborn county, Speaker.

- | | | |
|---|--|--|
| 1. Anthony Huyck,
Wm. G. McSpadden,
M. J. McDonnell,
John A. Eberhard. | 15. Lewis H. Garrard,
George R. Hall,
G. Maxwell,
S. L. Campbell. | 26. George H. Johnson,
L. Fletcher,
W. H. Rouse,
J. H. Clark. |
| 2. H. C. Grover,
J. M. Wheat,
Frank Erickson. | 16. Jonathan Finney,
H. B. Wilson. | 27. A. R. Hall,
Andrew G. Smith,
Peter Weinant. |
| 3. D. W. Rathbun,
S. Berg,
P. M. Mosher. | 17. B. C. Grover,
O. P. Huleback,
T. G. Pearson. | 28. W. A. Bentley. |
| 4. S. J. Sanborn,
Hosmer A. Brown. | 18. J. H. Pettys,
H. Schriver, | 29. Samuel G. Fulton. |
| 5. J. L. Gibbs,
H. G. Emmonds. | 19. P. S. Gardner,
J. Zimmerman, | 30. John Stumpf. |
| 6. S. P. Child,
Horace H. Gilman. | 20. Thomas Howes,
W. B. Truax, | 31. Edmund Meagher,
C. A. Gilman,
G. Klosterman,
B. Plitz. |
| 7. Samuel W. Johnson,
L. Kauphusman. | 21. Peter Cleary,
J. W. Callender. | 32. A. Peterson,
Elijah J. Cutts. |
| 8. C. F. Buck,
J. M. Cole,
Edward Mott. | 22. L. A. Huntoon,
O. W. Erickson, | 33. J. F. Dille,
W. H. Mills,
Coellos Merriam. |
| 9. Marcus Wing,
T. W. Phelps. | 23. William Crooks,
John Lunkenheimer. | 34. Isaac Lundeen,
W. J. Bean,
David Benson. |
| 10. E. P. Whiting,
George W. Pugh. | 24. John M. Gilman,
E. Rice. | 35. L. Rudberg. |
| 11. L. G. Nelson,
Edwin F. Way. | 25. D. Anderson,
G. W. Putnam. | 36. Felton Vollmer,
W. T. Bonniwell,
S. B. Beatty. |
| 12. George W. Buffum,
Walter Muir. | | 37. David Worst,
E. P. Bertrand. |
| 13. Anthony Sampson,
Fenton Keenan. | | 38. Dr. H. N. Rice,
Lee Hensley,
Christopher H. Smith. |
| 14. H. Cummins,
J. A. James,
W. P. Jones,
George Green,
William Webb, Jr. | | 39. Michael A. Wollan,
Ole Amundson. |
| | | 40. J. P. Jacobson. |
| | | 41. S. G. Comstock,
A. McCrea. |

TWENTIETH LEGISLATURE—1878. Assembled January 8. Adjourned March 8.

SENATE.—Lieut. Governor J. B. Wakefield, President.

- | | | |
|------------------------|------------------------|----------------------|
| 1. John McNelly. | 15. James McHench. | 29. E. G. Swanstrom. |
| 2. J. M. Wheat. | 16. J. C. McClure. | 30. W. H. Houlton. |
| 3. C. C. Edwards. | 17. A. K. Finseth. | 31. C. F. Macdonald. |
| 4. G. W. Clough. | 18. T. B. Clement. | 32. T. G. Mealey. |
| 5. Thos. H. Armstrong. | 19. Michael Doran. | 33. C. H. Lienau. |
| 6. D. F. Goodrich. | 20. Ignatius Donnelly. | 34. H. Ahrens. |
| 7. J. F. Remore. | 21. William Henry. | 35. J. M. Waldron. |
| 8. W. S. Drew. | 22. R. F. Hersey. | 36. W. T. Bonniwell. |
| 9. Burr Deuel. | 23. C. A. Morton. | 37. S. A. Hall. |
| 10. D. A. Morrison. | 24. C. D. Giffillan. | 38. C. H. Smith. |
| 11. A. J. Edgerton. | 25. John B. Giffillan. | 39. Knute Nelson. |
| 12. E. W. Morehouse. | 26. C. A. Pillsbury. | 40. A. E. Rice. |
| 13. P. C. Balley. | 27. R. B. Langdon. | 41. H. G. Page. |
| 14. F. H. Waite. | 28. John Shaleen. | |

HOUSE.—C. A. Gilman, of Stearns county, Speaker.

- | | | |
|---|--|--|
| 1. Edmund Null,
Andrew Bye,
Christof Evanson,
Chas. Fetzner. | 7. Horace H. Gilman,
F. C. Robinson,
L. J. Allred. | 14. Fenton Keenan,
O. E. Harvey,
James McBroom,
William Perrin,
Thomas Bohan,
J. S. Larkin. |
| 2. H. Christopherson,
Daniel Currie,
Hans Gunvalson. | 8. George B. Dresbach,
James M. Cole,
Samuel Miller. | 15. William B. Lutz,
S. L. Campbell,
W. H. Feller. |
| 3. C. M. Colby,
Francis Hall,
P. Mosher. | 9. John Hyslop,
A. Burnap. | 16. William Colville,
N. C. Crandall. |
| 4. S. J. Sanborn,
H. K. Volstad. | 10. C. E. Stacey,
James Button. | 17. S. C. Wickey,
P. N. Langemo,
S. C. Holland. |
| 5. H. G. Emmonds,
T. W. Purdie. | 11. A. B. Huntley,
M. R. Dresbach. | |
| 6. J. P. West, | 12. George W. Buffum,
Walter Muir. | |
| | 13. J. O. Chandler, | |

- | | | |
|---------------------|------------------------|----------------------|
| 21. Henry Hinds, | 24. W. H. Mead, | 33. Peter Parthels, |
| 18. J. W. Thompson, | Edmund Rice, | W. H. Mills, |
| John Thompson, | H. J. Brainard, | Jacob Truwe, |
| Stiles M. West, | 25. George W. Putnam, | Sumner Ladd, |
| L. W. Dennison, | Baldwin Brown, | Jacob Klossner, Jr., |
| J. S. Haselton, | 26. W. H. Johnson, | J. M. Bowler, |
| 19. A. H. E. Lange, | H. G. Hicks, | W. W. Campbell, |
| C. N. Pinney, | J. H. Clark, | 36. J. C. Edson, |
| W. E. Richter, | Edw. McDermott, | S. G. Anderson, |
| 20. Elias Tompkins, | 27. Frank L. Morse, | John Gelb, |
| J. L. Lewis, | Peter Weinant, | 37. J. W. Williams, |
| H. Fanning, | Harry Ghostley, | Charles C. Brandt, |
| G. W. Dilley, | 28. F. S. Christensen, | 38. Frank A. Day, |
| E. F. Hyland, | 29. Samuel G. Fulton, | L. H. Bishop, |
| George Gilles, | 30. Nathan Richardson, | Alex. Fiddes, |
| 22. William Fowler, | 31. C. A. Gilman, | 39. John B. Cowling, |
| Charles Peterson, | D. B. Stanley, | H. W. Stone, |
| D. M. Sabin, | H. S. Emmel, | 40. Ole O. Lien, |
| 23. John H. Reaney, | H. Rieland, | 41. Andrew McCrea, |
| R. C. Wiley, | 32. Nathan Warner, | Theodore Holton, |
| | L. H. Rawson, | |

TWENTY-FIRST LEGISLATURE.—1879. Assembled January 7. Adjourned March. 7.

SENATE.—Lieut. Governor J. B. Wakefield, President.

- | | | |
|---------------------|-----------------------|----------------------|
| 1. D. L. Buell, | 15. P. H. Rahilly, | 29. E. G. Swanstrom, |
| 2. J. M. Wheat, | 16. B. B. Wilson, | 30. J. Simmons, |
| 3. C. S. Powers, | 17. J. A. Thatcher, | 31. C. F. McDonald, |
| 4. W. H. Officer, | 18. T. B. Clement, | 32. T. G. Mealey, |
| 5. A. C. Wedge, | 19. Michael Doran, | 33. W. H. Mills, |
| 6. R. B. Johnson, | 20. C. P. Adams, | 34. H. C. Miller, |
| 7. H. W. Hill, | 21. Henry Hinds, | 35. C. E. Cutts, |
| 8. C. F. Buck, | 22. J. N. Castle, | 36. W. T. Bonniwell, |
| 9. O. H. Page, | 23. J. H. Reaney, | 37. K. H. Helling, |
| 10. D. A. Morrison, | 24. C. D. Gillfillan, | 38. A. D. Perkins, |
| 11. John Gorman, | 25. J. B. Gillfillan, | 39. A. A. Brown, |
| 12. W. W. Wilkins, | 26. C. A. Pillsbury, | 40. A. E. Rice, |
| 13. S. B. Williams, | 27. E. M. Wilson, | 41. Andrew McCrea, |
| 14. Daniel Buck, | 28. John Shaleen, | |

HOUSE.—C. A. Gilman, of Stearns county, Speaker.

- | | | |
|----------------------|-------------------------|----------------------|
| 1. Anthony Demo, | 15. W. B. Lutz, | 26. H. G. Hicks, |
| J. M. Riley, | S. L. Campbell, | W. H. Johnson, |
| W. E. Dunbar, | E. C. Geary, | A. Tharalson, |
| E. F. West, | M. J. Fuller, | J. Thompson, Jr., |
| 2. G. C. Grover, | 16. C. B. Brink, | 27. John Baxter, |
| Ole O. Stege, | Perry George, | Geo. Huhn, |
| Nels Ellertson, | 17. S. C. Holland, | A. J. Smith, |
| 3. E. V. Farrington, | N. P. Langemo, | 28. John Dean, |
| J. N. Gralling, | J. A. Bowman, | 29. H. C. Kendall, |
| P. McCracken, | 18. Seth H. Kenny, | 30. A. M. Fridley, |
| 4. J. F. Goodsell, | Hiram Sriver, | 31. C. A. Gilman, |
| J. D. Allen, | L. W. Dennison, | M. Barrett, |
| 5. S. N. Frisbie, | A. Thompson, | F. E. Bissell, |
| Hans Christopherson, | Jos. Covert, | A. M. Stiles, |
| 6. J. P. West, | 19. D. Butler, | 32. J. N. Stacey, |
| T. S. Wroolie, | Wm. Weyl, | Henry Mooers, |
| 7. David McCarthy, | Frank Wrabeck, | 33. L. L. Baxter, |
| L. Kauphusman, | 20. D. T. Chamberlain, | R. H. Denny, |
| 8. E. B. Drew, | D. Boser, | Adam Hill, |
| Chas. F. Schroth, | E. G. Rogers, | 34. Ed. O'Hara, |
| Joseph Cooper, | Elias Tompkins, | C. Amundson, |
| 9. C. P. Russell, | Ed. F. Hyland, | W. J. Bean, |
| Peter Burns, | 21. Philip Krautkremer, | 35. W. M. Campbell, |
| 10. C. E. Stacy, | P. H. Thornton, | 36. M. E. Donohue, |
| R. A. Jones, | 22. And. Peterson, | J. C. Reibe, |
| 11. Erick C. Himle, | Chas. A. Peterson, | Jacob Koons, |
| D. C. Fairbank, | A. M. Dodd, | 37. Gorham Powers, |
| 12. H. H. Rosebrook, | 23. Jos. Oppenheim, | J. P. Bertrand, |
| H. M. Hastings, | R. C. Wiley, | 38. M. E. L. Shanks, |
| 13. John Thompson, | 24. W. H. Mead, | T. Lambert, |
| J. S. Abell, | James Smith, Jr., | P. J. Kniss, |
| 14. Horace Cummings, | Peter Bohland, | 39. J. B. Cowling, |
| Clark Keysor, | 25. Jared Benson, | Ole N. Barsness, |
| E. B. Parker, | Daniel Anderson, | 40. Edward Larssen, |
| F. V. Goff, | | 41. S. G. Comstock, |
| Thomas Bohan, | | Michael Anderson, |

TWENTY-SECOND LEGISLATURE.—1881. Assembled January 4. Adjourned March 4.

SENATE.—Lieut. Governor C. A. Gilman, President.

- | | | |
|-----------------------|------------------------|----------------------|
| 1. J. B. Shaller. | 15. James G. Lawrence. | 29. John D. Howard. |
| 2. J. M. Wheat. | 16. H. B. Willson. | 30. J. Simmons. |
| 3. C. S. Powers. | 17. F. J. Johnson. | 31. C. F. Macdonald. |
| 4. W. H. Officer. | 18. T. B. Clement. | 32. T. G. Mealey. |
| 5. A. C. Wedge. | 19. Geo. G. Case. | 33. A. W. Tiffany. |
| 6. R. B. Johnson. | 20. C. P. Adams. | 34. H. C. Miller. |
| 7. S. S. Beman. | 21. Henry Hinds. | 35. Wm. Campbell. |
| 8. C. F. Buck. | 22. J. N. Castle. | 36. W. T. Bonniwell. |
| 9. Milo White. | 23. Wm. Crooks. | 37. S. D. Peterson. |
| 10. D. A. Morrison. | 24. C. D. Gilfillan. | 38. A. D. Perkins. |
| 11. James McLaughlin. | 25. J. B. Gilfillan. | 39. L. K. Aaker. |
| 12. W. W. Wilkins. | 26. C. A. Pillsbury. | 40. A. E. Rice. |
| 13. R. S. McCormick. | 27. R. B. Langdon. | 41. Andrew McRea. |
| 14. Daniel Buck. | 28. John Shaleen. | |

HOUSE.—Loren Fletcher, of Hennepin county, Speaker.

- | | | |
|-----------------------|------------------------|----------------------|
| 1. H. H. Snure, | 15. G. D. Post, | 26. Loren Fletcher, |
| O. B. Tone, | H. H. B. McMasters, | H. G. Hicks, |
| H. F. Kohlmler, | E. C. Geary, | A. Tharalson, |
| Lew's Redding. | E. D. Southard. | J. Thompson, Jr. |
| 2. G. A. Hayes, | 16. F. W. Hoyt, | 27. Geo. Huhn, |
| Ole O. Stedjee, | F. Tether. | John Baxter, |
| E. Loveland. | 17. H. P. Hulebak, | A. Roberts. |
| 3. J. N. Graling, | A. A. Flom, | 28. John Dean. |
| P. McCracken, | C. Hill. | 29. H. C. Kendall. |
| Geo. Andrus. | 18. Jno. Thompson, | 30. C. B. Buckman. |
| 4. J. D. Allen, | S. P. Stewart, | 31. L. W. Collins, |
| P. A. Peterson. | R. A. Mott, | Carl Herberger, |
| 5. Bennett Asleson, | W. R. Baldwin, | D. J. Hanscomb, |
| A. F. Denby. | Phillp Plaisance. | Alex. Moore. |
| 6. A. C. Dunn, | 19. Edwin Purrington, | 32. E. J. Cutts, |
| John J. Northness. | David Baker, | T. C. Porter. |
| 7. E. Churchill, | P. S. Gardner. | 33. L. L. Baxter, |
| George H. Henry. | 20. Joseph N. Searles, | H. R. Denny. |
| 8. O. B. Gould, | D. Boser, | C. G. Holgren. |
| S. B. Sheardown, | J. F. Norrish. | 34. T. M. Cornish, |
| Thos. Wilson. | James Kennedy, | C. Amundson, |
| 9. C. A. Butterfield, | R. McAndrews. | Jacob Klossner, Jr. |
| Ole Juelson. | 21. J. W. Callender, | 35. O. M. Linnell. |
| 10. O. S. Porter, | P. H. Thornton. | 36. M. A. Donohue, |
| J. V. Daniels. | 22. D. M. Sabin. | E. A. Child, |
| 11. C. S. Kneeland. | Andrew Peterson, | W. J. Ives. |
| O. B. Kidder. | Wm. Schmidt. | 37. J. C. Zelske, |
| 12. H. H. Rosebrock, | 23. Jno. B. Sanborn, | G. W. Braley. |
| A. Colquhoun. | R. C. Willey. | 38. J. A. Armstrong, |
| 13. Christoph Wagner, | 24. C. W. Griggs, | W. D. Rice, |
| D. J. Dodge. | Jas. Smith, Jr., | P. Kniss. |
| 14. J. D. Hawkins. | P. Bohland. | 39. C. F. Washburn. |
| J. Burger. | 25. T. H. Caine, | F. B. Van Hoeven. |
| Richard Lewis, | G. W. Putnam. | 40. L. K. Stone. |
| Wm. Hall, | | 41. S. G. Comstock, |
| Joseph Bookwalter. | | B. Sampson. |

EXTRA SESSION OF 1881.

An extra session was called for the purpose of considering the legislation at the regular session relating to the state railroad bonds, which was declared unconstitutional by the supreme court. The session commenced October 11, and closed November 13. The officers and members were the same as at the regular session. A. M. Johnson represented the Fifth district in the senate instead of A. C. Wedge, resigned. In the house of representatives J. Fordham represented the Tenth district instead of J. V. Daniels. Geo. Hitchcock represented the Eleventh district instead of O. B. Kidder. F. H. Milligan represented the Fifteenth district instead of H. H. B. McMasters.

APPORTIONMENT OF 1881.

- FIRST DISTRICT—Houston county—One senator and two representatives.
 SECOND DISTRICT—Fillmore county—One senator and five representatives.
 THIRD DISTRICT—Mower county—One senator and two representatives.
 FOURTH DISTRICT—Freeborn county—One senator and two representatives.
 FIFTH DISTRICT—Faribault county—One senator and one representative.
 SIXTH DISTRICT—Jackson and Martin counties—One senator and one representative.
 SEVENTH DISTRICT—Nobles, Murray, Rock and Pipestone counties—One senator and two representatives.
 EIGHTH DISTRICT—Watonwan and Cottonwood counties—One senator and one representative.
 NINTH DISTRICT—Brown and Redwood counties—One senator and two representatives.
 TENTH DISTRICT—Blue Earth county—One senator and four representatives.
 ELEVENTH DISTRICT—Waseca county—One senator and one representative.
 TWELFTH DISTRICT—Steele county—One senator and one representative.
 THIRTEENTH DISTRICT—Dodge county—One senator and one representative.
 FOURTEENTH DISTRICT—Olmsted county—One senator and three representatives.
 FIFTEENTH DISTRICT—Winona county—One senator and five representatives.
 SIXTEENTH DISTRICT—Lyon, Lincoln and Yellow Medicine counties—One senator and two representatives.
 SEVENTEENTH DISTRICT—Nicollet county—One senator and one representative.
 EIGHTEENTH DISTRICT—Sibley county—One senator and one representative.
 NINETEENTH DISTRICT—Le Sueur county—One senator and two representatives.
 TWENTIETH DISTRICT—Rice county—One senator and four representatives.
 TWENTY-FIRST DISTRICT—Goodhue county in part—One senator and two representatives.
 TWENTY-SECOND DISTRICT—Goodhue county in part—One senator and one representative.
 TWENTY-THIRD DISTRICT—Wabasha county—One senator and three representatives.
 TWENTY-FOURTH DISTRICT—Washington county—One senator and three representatives.
 TWENTY-FIFTH DISTRICT—Dakota county—One senator and two representatives.
 TWENTY-SIXTH DISTRICT—Ramsey county in part, etc.—One senator and three representatives.
 TWENTY-SEVENTH DISTRICT—Ramsey county in part—One senator and four representatives.
 TWENTY-EIGHTH DISTRICT—Hennepin county in part—Anoka and Isanti counties—One senator and four representatives.
 TWENTY-NINTH DISTRICT—Hennepin county in part—One senator and six representatives.
 THIRTIETH DISTRICT—Hennepin county in part—One senator and four representatives.
 THIRTY-FIRST DISTRICT—Scott county—One senator and one representative.
 THIRTY-SECOND DISTRICT—Carver county—One senator and two representatives.
 THIRTY-THIRD DISTRICT—Wright and Sherburne counties—One senator and three representatives.
 THIRTY-FOURTH DISTRICT—Meeker county—One senator and one representative.
 THIRTY-FIFTH DISTRICT—McLeod county—One senator and one representative.
 THIRTY-SIXTH DISTRICT—Kandiyohi county—One senator and one representative.
 THIRTY-SEVENTH DISTRICT—Lac qui Parle, Swift and Chippewa counties—One senator and two representatives.
 THIRTY-EIGHTH DISTRICT—Chisago, Kanabec and Pine counties—One senator and one representative.
 THIRTY-NINTH DISTRICT—Crow Wing, Benton, Morrison, Todd and Mille Lacs counties—One senator and three representatives.
 FORTIETH DISTRICT—Stearns county—One senator and four representatives.
 FORTY-FIRST DISTRICT—Pope and Douglas counties—One senator and two representatives.
 FORTY-SECOND DISTRICT—Big Stone, Grant, Stevens and Traverse counties—One senator and one representative.
 FORTY-THIRD DISTRICT—Otter Tail county—One senator and two representatives.
 FORTY-FOURTH DISTRICT—Wilkin, Clay and Becker counties—One senator and one representative.
 FORTY-FIFTH DISTRICT—Polk, Kittson, Marshall and Beltrami counties—One senator and one representative.
 FORTY-SIXTH DISTRICT—Hubbard, Carlton, St. Louis, Wadena, Cook, Lake, Itasca, Cass and Aitkin counties—One senator and one representative.
 FORTY-SEVENTH DISTRICT—Renville county—One senator and one representative.
 Forty-seven senators and one hundred and three representatives.

TWENTY-THIRD LEGISLATURE—1883. Assembled January 2. Adjourned March 2.

SENATE.—Lieut. Governor C. A. Gilman, President.

- | | | |
|------------------------|------------------------|------------------------|
| 1. James O'Brien. | 17. A. L. Sackett. | 33. W. H. Houlton. |
| 2. J. M. Wheat. | 18. Thomas Welch. | 34. W. H. Greenleaf. |
| 3. W. L. Hollister. | 19. M. Doran. | 35. Felton Volmer. |
| 4. W. P. Sergeant. | 20. T. B. Clement. | 36. A. E. Rice. |
| 5. D. F. Goodrich. | 21. F. I. Johnson. | 37. Z. B. Clarke. |
| 6. R. M. Ward. | 22. M. S. Chandler. | 38. John Shaleen. |
| 7. A. M. Crosby. | 23. James G. Lawrence. | 39. C. B. Buckman. |
| 8. George Knudson. | 24. J. N. Castle. | 40. H. C. Waite. |
| 9. S. D. Peterson. | 25. A. H. Truax. | 41. F. B. Van Hoesen. |
| 10. L. G. M. Fletcher. | 26. C. D. Gilfillan. | 42. C. F. Washburn. |
| 11. R. O. Craig. | 27. C. W. Griggs. | 43. James Compton. |
| 12. A. C. Hickman. | 28. J. B. Gilfillan. | 44. S. G. Comstock. |
| 13. James McLaughlin. | 29. C. A. Pillsbury. | 45. H. Steenerson. |
| 14. D. A. Morrison. | 30. R. B. Langdon. | 46. W. W. Billson. |
| 15. Thomas Wilson. | 31. H. J. Peck. | 47. W. P. Christensen. |
| 16. J. W. Blake. | 32. J. H. Ackerman. | |

HOUSE.—Loren Fletcher, of Hennepin county, Speaker.

- | | | |
|-----------------------|---------------------|----------------------|
| 1. T. Paulson. | 17. B. H. Randall. | F. L. Batchelder. |
| 2. W. E. Potter. | 18. John Groetsch. | W. Anderson. |
| 3. R. R. Greer. | 19. R. W. Jacklin. | 30. F. H. Boardman. |
| 4. A. Plummer. | 20. A. Borak. | A. Ende. |
| 5. B. Thayer. | 21. Gordon E. Cole. | W. H. Grimshaw. |
| 6. R. E. Thompson. | 22. A. Mortenson. | O. S. Miller. |
| 7. C. T. Baarnaas. | 23. J. S. Way. | 31. J. J. Lenz. |
| 8. John Frank. | 24. M. S. Seymour. | 32. R. Patterson. |
| 9. J. F. Carson. | 25. H. P. Hulebak. | C. G. Halgren. |
| 10. L. T. Bell. | 26. M. Doyle. | 33. J. Smith. |
| 11. Ole Peterson. | 27. G. P. Siderer. | T. C. Porter. |
| 12. J. H. Burmester. | 28. P. H. Rahlly. | H. Holstrom. |
| 13. J. E. Child. | 29. S. M. Emery. | 34. O. M. Linnell. |
| 14. W. H. Johnson. | 30. H. Baumgarten. | 35. E. A. Child. |
| 15. W. O. Crawford. | 31. C. P. Gregory. | 36. Marcus Johnson. |
| 16. S. Blackman. | 32. D. M. Sablin. | 37. E. Sampson. |
| 17. J. Bobleter. | 33. A. Stegeman. | H. Anderson. |
| 18. O. B. Turrell. | 34. John McNamara. | 38. L. H. McKusick. |
| 19. Owen Morris. | 35. G. W. Dilly. | 39. A. J. Demeules. |
| 20. C. G. Spaulding. | 36. C. Gotzian. | G. G. Hartley. |
| 21. J. Brown. | 37. J. Smith, Jr. | J. T. D. Sadley. |
| 22. L. Cook. | 38. P. Bohland. | 40. L. W. Collins. |
| 23. J. C. White. | 39. C. H. Stahlman. | A. Moore. |
| 24. H. A. Finch. | 40. W. R. Merriam. | A. Christholm. |
| 25. John Peterson. | 41. W. D. Cornish. | C. Casper. |
| 26. M. J. Daniels. | 42. O. O. Cullen. | 43. J. H. Van Dyke. |
| 27. J. Frahm. | 43. H. F. Barker. | O. Peterson. |
| 28. E. D. Dyar. | 44. M. V. Bean. | 44. H. H. Wells. |
| 29. C. F. Buck. | 45. J. H. Strong. | 45. J. G. Nelson. |
| 30. H. Becker. | 46. O. Snow. | J. H. Gray. |
| 31. J. L. Farrar. | 47. J. A. Peterson. | 46. T. H. Torgerson. |
| 32. H. W. Hill. | 48. L. Fletcher. | 47. A. H. Baker. |
| 33. T. A. Richardson. | 49. D. A. Lydlard. | 48. C. C. Parker. |
| 34. C. M. Morse. | 50. H. G. Hicks. | 49. H. Paulson. |
| 35. John Swenson. | | |

TWENTY-FOURTH LEGISLATURE—1885. Assembled January 6. Adjourned March 6.

SENATE.—Lieut. Governor C. A. Gilman, President.

- | | | |
|------------------------|------------------------|------------------------|
| 1. James O'Brien. | 17. A. L. Sackett. | 33. W. H. Houlton. |
| 2. J. M. Wheat. | 18. Thomas Welch. | 34. W. H. Greenleaf. |
| 3. W. T. Wilkins. | 19. M. Doran. | 35. Felton Volmer. |
| 4. W. P. Sergeant. | 20. T. B. Clement. | 36. A. E. Rice. |
| 5. D. F. Goodrich. | 21. F. I. Johnson. | 37. Z. B. Clarke. |
| 6. R. M. Ward. | 22. O. M. Hall. | 38. John Shaleen. |
| 7. A. M. Crosby. | 23. James G. Lawrence. | 39. C. B. Buckman. |
| 8. George Knudson. | 24. J. N. Castle. | 40. H. C. Waite. |
| 9. S. D. Peterson. | 25. A. H. Truax. | 41. F. B. Van Hoesen. |
| 10. L. G. M. Fletcher. | 26. C. D. Gilfillan. | 42. H. H. Wells. |
| 11. R. O. Craig. | 27. C. W. Griggs. | 43. James Compton. |
| 12. A. C. Hickman. | 28. J. B. Gilfillan. | 44. S. G. Comstock. |
| 13. E. C. Severance. | 29. C. A. Pillsbury. | 45. H. Steenerson. |
| 14. D. A. Morrison. | 30. R. B. Langdon. | 46. W. W. Billson. |
| 15. Thomas Wilson. | 31. H. J. Peck. | 47. W. P. Christensen. |
| 16. J. W. Blake. | 32. J. H. Ackerman. | |

House.—John L. Gibbs, of Freeborn county, Speaker.

- | | | |
|-------------------------|--------------------------|-----------------------|
| 1. Ole S. Olson, | 17. John Webster, | Ole Byorum, |
| Alex. McLaren, | 18. Dennis Downs, | Geo. A. Mason. |
| 2. M. A. Maland, | 19. Gust. Wendelshaffer, | 30. S. P. Snider, |
| R. E. Thompson, | Hugh Byrne, | O. J. Evans, |
| O. G. Wall, | 20. W. S. Pattee, | A. Von Ende, |
| O. H. Case, | Christian Delke, | Andrew J. Coulter, |
| D. K. Michner, | Chas. Sweetser, | 31. Mathias Nachbar, |
| 3. H. W. Lightley, | Phillip Plaisance, | 32. Guenther Teubert, |
| J. F. Carson, | 21. O. K. Naeseth, | Peter Iltis, |
| 4. John L. Gibbs, | S. C. Holland, | 33. T. C. Porter, |
| Alexander Haraldson, | 22. J. W. Peterson, | M. Holstrom, |
| 5. M. N. Leland, | 23. Henry Baumgarten, | Jonathan Smith, |
| 6. Alex. Fiddes, | Ferdinand Hempel, | 34. M. J. Flynn, |
| 7. Peter Peterson, | John Wear, | 35. W. Johnson, |
| W. B. Brown, | 24. E. W. Durant, | 36. C. M. Reese, |
| 8. Silas Blackmun, | W. H. Pratt, | 37. John Maguire, |
| 9. O. B. Turrell, | Arthur Stephen, | Erick O. Erickson, |
| Wm. Skinner, | 25. John J. Caneff, | 38. L. H. McKusick, |
| 10. C. G. Spaulding, | A. S. Bradford, | 39. J. R. Howes, |
| Ell S. Warner, | 26. James H. Drake, | J. T. D. Sadley, |
| Richard Wigley, | J. H. Murphy, | Wm. E. Lee, |
| P. A. Foster, | E. B. Hendrickson, | 40. B. Reinhard, |
| 11. M. D. L. Colletter, | 27. C. H. Llenau, | Casper Casper, |
| 12. Jas. M. Burlingame, | R. L. Gorman, | D. E. Meyer, |
| 13. John Edmond, | W. D. Cornish, | J. H. Bruce, |
| 14. E. D. Dyar, | R. A. Smith, | 41. Geo. W. Thacker, |
| M. J. Daniels, | 28. F. E. McKenney, | H. L. Lewis, |
| O. S. Saettre, | H. Calne, | 42. Geo. I. Becker, |
| 15. B. V. Simpson, | M. V. Bean, | 43. Washington Muzzy, |
| W. T. Valentine, | Orrin Snow, | Hans P. Bjorgc, |
| P. J. Sheehan, | 29. Valentine G. Hush, | 44. H. G. Stordock, |
| J. Martin, | Henry Downs, | 45. Chas. Canning, |
| 16. Chas. M. Morse, | James W. Griffin, | 46. D. J. Knox, |
| Thos. McMillan, | F. L. Batchelder, | 47. Lewis L. Tinnes. |

TWENTY-FIFTH LEGISLATURE.—1887. Assembled January 4. Adjourned March 4.

SENATE.—Lieut. Governor A. E. Rice, President.

- | | | |
|---------------------|-----------------------|---------------------|
| 1. T. Johnson, | 17. G. S. Ives, | 33. A. Y. Eaton, |
| 2. C. G. Edwards, | 18. Thos. Welch, | 34. J. S. Shields, |
| 3. O. W. Gibson, | 19. J. U. C. Chapman, | 35. H. H. Child, |
| 4. M. Halvorson, | 20. G. W. Wood, | 36. M. Johnson, |
| 5. D. F. Goodrich, | 21. A. K. Finseth, | 37. H. E. Hoard, |
| 6. Frank A. Day, | 22. Peter Nelson, | 38. O. Wallmark, |
| 7. W. B. Brown, | 23. H. Burkhardt, | 39. C. B. Buckman, |
| 8. John Clark, | 24. E. W. Durant, | 40. Henry Kellar, |
| 9. T. E. Bowen, | 25. A. H. Truax, | 41. G. W. Thacker, |
| 10. E. M. Pope, | 26. Albert Sheffer, | 42. D. W. Hixon, |
| 11. W. G. Ward, | 27. R. A. Smith, | 43. J. Compton, |
| 12. C. S. Crandall, | 28. D. M. Clough, | 44. S. G. Comstock, |
| 13. E. N. Dodge, | 29. L. Swenson, | 45. B. Sampson, |
| 14. M. J. Daniels, | 30. J. C. Oswald, | 46. A. J. Whiteman, |
| 15. T. T. Hayden, | 31. M. Nachbar, | 47. D. S. Hall, |
| 16. Ole O. Lende, | 32. A. G. Anderson, | |

House.—Wm. R. Merriam, of Ramsey county, Speaker.

- | | | |
|----------------------|---------------------|--------------------|
| 1. George F. Potter, | 8. W. R. Estes, | Wm. Duane, |
| C. Bunge, Jr. | 9. Wm. Skinner, | H. C. Parrott, |
| 2. S. G. Iverson, | J. N. Jones, | Thomas Slaven, |
| T. Tousley, | 10. E. T. Champlin, | 16. J. Nobles, |
| Chas. M. Colby, | W. R. Jones, | J. Hanson, |
| L. H. Prosser, | C. Bennett, | 17. Swen Swenson, |
| O. J. Hattiestad, | C. M. Green, | 18. S. B. Beatty, |
| 3. J. J. Furlong, | 11. M. Ryan, Jr. | 19. Edwin Shave, |
| E. S. Hopplin, | 12. Geo. W. Buffum, | C. E. Lehman, |
| 4. C. G. Johnsrud, | 13. G. B. Arnold, | 20. A. D. Keyes, |
| Thos. Dunne, | 14. D. A. Morrison, | H. A. Swartwoudt, |
| 5. A. A. Williams, | D. D. Tompkins, | J. J. Alexander, |
| 6. E. Sevaton, | J. W. Flathers, | I. N. Powers, |
| 7. J. F. Shoemaker, | 15. M. Trawicky, | 21. O. K. Naeseth, |
| B. M. Low, | W. H. Sherwood, | O. Nordvold. |

- | | | |
|-----------------------|----------------------|---------------------|
| 22. J. G. Anderson. | 29. S. Ellingson, | 37. J. H. Brown, |
| 23. S. M. Emery, | C. H. Pettit, | A. N. Johnson. |
| M. H. Quigley, | B. P. Shuler, | 38. Henry Smith, |
| H. H. Dickman, | A. Millar, | 39. L. E. Lum, |
| 24. F. Dornfield, | J. C. Howard, | J. C. Flynn, |
| R. M. Anderson, | J. A. Arneson. | W. E. Lee. |
| C. P. Gregory. | 30. B. Cloutier, | 40. M. Helsler, |
| 25. J. Kummer, | W. McArdle, | Geo. Engelhard, |
| Ignatius Donnelly. | Samuel P. Snider, | D. H. Freeman, |
| 26. Robt. Newall, | T. H. Lucas. | K. Halvorson. |
| J. G. Elmquist, | 31. R. J. Farley. | 41. M. A. Wollan, |
| W. R. Merriam. | 32. G. Teubert, | H. H. Wilson. |
| 27. E. G. Rogers, | B. F. Light. | 42. R. A. Costello. |
| G. N. Warren, | 33. H. Kreis, | 43. Henry Plowman, |
| E. A. Hendrickson, | F. E. Latham, | H. P. Bjorge. |
| O. O. Cullen. | E. F. Hurd. | 44. E. Mattson. |
| 28. E. F. Comstock, | 34. E. Evenson. | 45. A. H. Baker. |
| J. T. N. Vandervelde, | 35. A. Boedighelmer. | 46. D. J. Knox. |
| E. E. Pratt. | 36. C. M. Reese. | 47. D. F. Walstrom. |
| H. F. Barker. | | |

TWENTY-SIXTH LEGISLATURE.—1889. Assembled January 8. Adjourned April 23.

SENATE.—Lieut. Governor A. E. Rice, President.

- | | | |
|---------------------|-----------------------|---------------------|
| 1. T. Johnson. | 17. G. S. Ives. | 33. A. Y. Eaton. |
| 2. C. G. Edwards. | 18. Thomas Welch. | 34. J. S. Shields. |
| 3. O. W. Gibson. | 19. J. U. C. Chapman. | 35. E. A. Child. |
| 4. M. Halvorson. | 20. G. W. Wood. | 36. M. Johnson. |
| 5. D. F. Goodrich. | 21. A. K. Finseth. | 37. H. E. Hoard. |
| 6. Frank A. Day. | 22. Peter Nelson. | 38. O. Wallmark. |
| 7. W. B. Brown. | 23. H. Burkhardt. | 39. C. B. Buckman. |
| 8. John Clark. | 24. E. W. Durant. | 40. Henry Keller. |
| 9. T. E. Bowen. | 25. A. H. Truax. | 41. G. W. Thacker. |
| 10. E. M. Pope. | 26. Albert Scheffer. | 42. D. W. Hixon. |
| 11. W. G. Ward. | 27. R. A. Smith. | 43. J. Compton. |
| 12. C. S. Crandall. | 28. D. M. Clough. | 44. E. G. Holmes. |
| 13. E. N. Dodge. | 29. L. Swenson. | 45. B. Sampson. |
| 14. M. J. Daniels. | 30. J. C. Oswald. | 46. A. J. Whiteman. |
| 15. T. T. Hayden. | 31. M. Nachbar. | 47. D. S. Hall. |
| 16. Ole O. Lende. | 32. A. G. Anderson. | |

HOUSE.—Charles H. Graves, of St. Louis county, Speaker.

- | | | |
|----------------------|-----------------------|--------------------------|
| 1. John McNelly. | 16. A. C. Forbes, | F. A. Husher, |
| James C. Kelly. | A. J. Crain. | John M. Underwood, |
| 2. M. A. Maland, | 17. C. R. Davis. | Henry Downs. |
| J. H. Phillips. | 18. H. D. Brown. | 30. Henry C. Hancke, |
| John N. Johnson, | 19. O. P. Buell. | Edward J. Davenport, |
| Orrin Turber, | J. C. Swain. | Freeman P. Lane, |
| E. R. Morris. | 20. J. P. Temple, | Geo. W. Savage. |
| 3. E. S. Hopplin, | Hudson Wilson, | 31. Robert J. Farley. |
| H. W. Lightly. | Geo. W. Lamp, | 32. Julius H. Ackerman, |
| 4. D. F. Morgan. | B. M. James. | Charles G. Halgren. |
| Ellend Erickson. | 21. W. E. Poe, | 33. Henry Kreis, |
| 5. Basil Smout. | S. B. Barreau. | John M. Haven, |
| 6. Erick Sevaton. | 22. F. W. Hoyt. | M. Holmstrom. |
| 7. B. M. Low, | 23. G. D. Post, | 34. Even Evenson. |
| J. F. Shoemaker. | Seymour Jones. | 35. F. W. Sumner. |
| 8. William R. Estes. | G. W. Harrington. | 36. Nels Quam. |
| 9. James McMillan, | 24. Henry B. Vollmer, | 37. E. T. Young. |
| C. W. H. Heldemann. | John B. Taft, | J. F. Jacobson. |
| 10. Fred. W. Lossow, | G. M. Seymour. | 38. L. H. McKusick. |
| Alfred Davis, | 25. P. H. Hagney, | 39. R. C. Dunn. |
| H. B. Perrin, | Jas. W. McGrath. | W. A. Fleming, |
| Geo. T. Barr. | 26. H. L. Williams, | J. C. Flynn. |
| 11. Otto Hansen. | F. C. Stevens. | 40. W. Merz, |
| 12. James M. Diment. | J. G. Elmquist. | Joseph Capser, |
| 13. Fremont J. Thoe. | 27. John H. Ives, | M. F. Greeley. |
| 14. J. W. Flatthers, | Gebhard Willrich, | F. B. Searle. |
| A. T. Stebbins, | Wm. F. Bickel, | 41. H. H. Wilson, |
| Marcus Wing. | H. F. Stevens. | Edwin Cox. |
| 15. J. A. Keves. | 28. Jared Benson, | 42. Amasa S. Crossfield. |
| H. C. Fuhrmann, | Alvah Eastman. | 43. John B. Hompe, |
| John Bain. | Daniel Anderson. | Jens C. Dunham. |
| A. T. Sinclair. | Edgar F. Comstock. | 44. C. H. Brush. |
| E. C. Johnson. | 29. Sever Ellingson. | 45. Geo. R. Roberts. |
| | Eugene G. Hay. | 46. C. H. Graves. |
| | John Day Smith. | 47. C. H. Davis. |

APPORTIONMENT OF 1889.

- FIRST DISTRICT.—Houston county—One senator and one representative.
 SECOND DISTRICT.—Fillmore county—One senator and three representatives.
 THIRD DISTRICT.—Mower county—One senator and two representatives.
 FOURTH DISTRICT.—Freeborn county—One senator and two representatives.
 FIFTH DISTRICT.—Faribault county—One senator and one representative.
 SIXTH DISTRICT.—Martin and Watonwan counties—One senator and one representative.
 SEVENTH DISTRICT.—Nobles, Murray, Rock and Pipestone counties—One senator and three representatives.
 EIGHTH DISTRICT.—Jackson and Cottonwood counties—One senator and one representative.
 NINTH DISTRICT.—Brown and Redwood counties—One senator and two representatives.
 TENTH DISTRICT.—Blue Earth county—One senator and three representatives.
 ELEVENTH DISTRICT.—Waseca county—One senator and one representative.
 TWELFTH DISTRICT.—Steele county—One senator and one representative.
 THIRTEENTH DISTRICT.—Dodge county—One senator and one representative.
 FOURTEENTH DISTRICT.—Olmsted county—One senator and two representatives.
 FIFTEENTH DISTRICT.—Winona county—One senator and four representatives.
 SIXTEENTH DISTRICT.—Lyon, Lincoln and Yellow Medicine counties—One senator and two representatives.
 SEVENTEENTH DISTRICT.—Nicollet county—One senator and one representative.
 EIGHTEENTH DISTRICT.—Sibley county—One senator and one representative.
 NINETEENTH DISTRICT.—Le Sueur county—One senator and two representatives.
 TWENTIETH DISTRICT.—Rice county—One senator and three representatives.
 TWENTY-FIRST DISTRICT.—Goodhue county—One senator and three representatives.
 TWENTY-SECOND DISTRICT.—Wabasha county—One senator and two representatives.
 TWENTY-THIRD DISTRICT.—Washington county—One senator and three representatives.
 TWENTY-FOURTH DISTRICT.—Dakota county—One senator and two representatives.
 TWENTY-FIFTH DISTRICT.—Ramsey county in part—One senator and three representatives.
 TWENTY-SIXTH DISTRICT.—Ramsey county in part—One senator and three representatives.
 TWENTY-SEVENTH DISTRICT.—Ramsey county in part—One senator and two representatives.
 TWENTY-EIGHTH DISTRICT.—Ramsey county in part—One senator and two representatives.
 TWENTY-NINTH DISTRICT.—Hennepin county in part—One senator and two representatives.
 THIRTIETH DISTRICT.—Hennepin county in part—One senator and two representatives.
 THIRTY-FIRST DISTRICT.—Hennepin county in part—One senator and three representatives.
 THIRTY-SECOND DISTRICT.—Hennepin county in part—One senator and four representatives.
 THIRTY-THIRD DISTRICT.—Hennepin county in part—One senator and two representatives.
 THIRTY-FOURTH DISTRICT.—Hennepin county in part—One senator and two representatives.
 THIRTY-FIFTH DISTRICT.—Anoka and Isanti counties—One senator and one representative.
 THIRTY-SIXTH DISTRICT.—Scott county—One senator and one representative.
 THIRTY-SEVENTH DISTRICT.—Carver county—One senator and one representative.
 THIRTY-EIGHTH DISTRICT.—Wright and part of Sherburne county—One senator and four representatives.
 THIRTY-NINTH DISTRICT.—Meeker county—One senator and one representative.
 FORTIETH DISTRICT.—McLeod county—One senator and one representative.
 FORTY-FIRST DISTRICT.—Kandiyohi county—One senator and one representative.
 FORTY-SECOND DISTRICT.—Renville county—One senator and one representative.
 FORTY-THIRD DISTRICT.—Lac qui Parle, Swift and Chippewa counties—One senator and three representatives.
 FORTY-FOURTH DISTRICT.—Chisago, Kanabec and Pine counties—One senator and one representative.
 FORTY-FIFTH DISTRICT.—Stearns and Benton, and Seventh ward of the City of St. Cloud, in Sherburne county—One senator and four representatives.
 FORTY-SIXTH DISTRICT.—Crow Wing, Morrison, Todd and Mille Lacs counties—One senator and four representatives.
 FORTY-SEVENTH DISTRICT.—Pope and Douglas counties—One senator and two representatives.

FORTY-EIGHTH DISTRICT.—Otter Tail county—One senator and four representatives.

FORTY-NINTH DISTRICT.—Big Stone, Grant, Stevens and Traverse counties—One senator and two representatives.

FIFTIETH DISTRICT.—Wilkin, Clay and Becker counties—One senator and three representatives.

FIFTY-FIRST DISTRICT.—Polk, Beltrami and Norman counties—One senator and three representatives.

FIFTY-SECOND DISTRICT.—Marshall and Kittson counties—One senator and one representative.

FIFTY-THIRD DISTRICT.—Aitkin, Cass, Itasca, Hubbard, Wadena and Carlton counties—One senator and one representative.

FIFTY-FOURTH DISTRICT.—St. Louis, Lake and Cook counties—One senator and three representatives.

Fifty-four senators and one hundred and fourteen representatives.

TWENTY-SEVENTH LEGISLATURE.—1891. Assembled Jan. 6. Adjourned April 20.

SENATE.—Lieut. Governor G. S. Ives, President.

- | | | |
|-----------------------|------------------------|-------------------------|
| 1. J. C. Kelly. | 19. Edson R. Smith. | 37. Jos. W. Craven. |
| 2. E. D. Hammer. | 20. A. W. Stockton. | 38. A. Y. Eaton. |
| 3. Oscar Ayers. | 21. J. W. Peterson. | 39. Silas W. Leavitt. |
| 4. H. C. Nelson. | 22. Henry Burkhardt. | 40. Samuel P. Brown. |
| 5. J. A. Klester. | 23. James S. O'Brien. | 41. G. A. Glader. |
| 6. Frank A. Day. | 24. Ignatius Donnelly. | 42. Ferdinand Borchert. |
| 7. Jay La Due. | 25. John B. Sanborn. | 43. Erick O. Erickson. |
| 8. Eric Sevastson. | 26. C. H. Lienau. | 44. Wm. S. Dedon. |
| 9. S. D. Peterson. | 27. W. B. Dean. | 45. Henry Keller. |
| 10. George T. Barr. | 28. Hiram F. Stevens. | 46. George Gelsel. |
| 11. R. O. Craig. | 29. Samuel A. March. | 47. Herman A. Grafe. |
| 12. C. S. Crandall. | 30. F. G. McMillan. | 48. John B. Hompe. |
| 13. J. Grinnell. | 31. Frank L. Morse. | 49. Ole O. Canestorp. |
| 14. W. W. Mayo. | 32. Alonzo Phillips. | 50. R. M. Probstfield. |
| 15. James A. Tawney. | 33. John W. Bell. | 51. Edwin E. Lommen. |
| 16. Orrin Mott. | 34. John Day Smith. | 52. Lorenzo G. Wood. |
| 17. Charles R. Davis. | 35. C. S. Guderian. | 53. William P. Allen. |
| 18. T. Streissguth. | 36. James McHale. | 54. Frank B. Daugherty. |

HOUSE OF REPRESENTATIVES.—E. T. Champlin, of Blue Earth county, Speaker.

- | | | |
|-----------------------|-------------------------|------------------------|
| 1. A. Demo. | M. Doyle. | J. L. Harwick. |
| 2. Ole P. Hadland. | Ole O. Huset. | Henry Berning. |
| J. R. Nelson. | 22. Allen J. Greer. | H. C. Bull. |
| A. H. Gilmore. | Andrew French. | 39. N. C. Caswell. |
| 3. J. J. Furlong. | 23. John Daly. | 40. Peter E. Barrett. |
| G. W. Benner. | Aug. Boreen. | 41. Henry Felg. |
| 4. Ellend Erickson. | John Zelch. | 42. H. A. Peterson. |
| I. E. Starks. | 24. P. H. Hagney. | 43. O. M. Larson. |
| 5. Basil Smout. | John J. Caneff. | H. A. Wells. |
| 6. Frederick Church. | 25. G. J. Lomen. | John McGuire. |
| 7. Larned Coburne. | Wm. L. Ames. | 44. Aug. J. Anderson. |
| Wm. Lockwood. | J. August Nilsson. | 45. Frank E. Searle. |
| Patrick Gildea. | 26. Charles N. Bell. | Joseph Capser. |
| 8. Henry F. Tucker. | Chas. Ringwald. | J. H. Linnehan. |
| 9. O. B. Turrell. | Sam Dearing. | J. H. Coates. |
| C. Ahlness. | 27. Lane K. Stone. | 46. H. C. Stivers. |
| 10. E. T. Champlin. | F. S. Battley. | Werner Hemstead. |
| F. M. Currier. | 28. Richard A. Walsh. | J. H. Sheets. |
| K. Knudson. | Fred C. Stevens. | E. E. Price. |
| 11. M. H. Helms. | 29. Matthew Gallagher. | H. G. Lewis. |
| 12. James M. Diment. | Perry A. Long. | L. B. Cantleberry. |
| 13. Asa R. Green. | 30. Robert L. Penney. | 48. H. P. Bjorge. |
| 14. Corwin French. | N. P. Nelson. | A. O. Richardson. |
| J. L. Wright. | 31. Emerson Cole. | S. H. Ongstad. |
| 15. John A. Keyes. | G. E. McAllister. | Thomas Cole. |
| A. T. Sinclair. | Wm. H. Lynn. | 49. Alfred Setterlund. |
| Louis Sikorski. | 32. William H. Tripp. | H. C. Lyman. |
| M. J. McGrath. | Matt Walsh. | 50. P. E. Thompson. |
| 16. C. H. White. | Aug. B. Darellus. | E. J. Moore. |
| O. C. Wilson. | James Smith. | S. C. Bowman. |
| 17. Joseph Diepolder. | 33. S. A. Stockwell. | 51. B. M. Chesley. |
| 18. E. M. Engelbert. | Jas. H. Huntington. | Andrew Thompson. |
| 19. Job W. Lloyd. | 34. C. McC. Reeve. | Wm. Carleton. |
| John Wacek. | Ben. F. Christlieb. | 52. F. W. Wagoner. |
| 20. T. E. Bonde. | 35. G. Wahlund. | 53. Thomas R. Foley. |
| Joseph Roach. | 36. Daniel L. Champion. | 54. John D. Boyd. |
| R. G. Weatherston. | 37. John Koehnen. | O. D. Kinney. |
| 21. Wm. F. Cross. | 38. John A. Holler. | Howard C. Kendall. |

TWENTY-EIGHTH LEGISLATURE.—1893. Assembled Jan. 3. Adjourned April 18.

SENATE.—Lieut. Governor D. M. Clough, President.

- | | | |
|-----------------------|------------------------|-------------------------|
| 1. J. C. Kelly. | 19. Edson R. Smith. | 37. Jos. W. Craven. |
| 2. E. D. Hammer. | 20. A. W. Stockton. | 38. A. Y. Eaton. |
| 3. Oscar Ayers. | 21. J. W. Peterson. | 39. Silas W. Leavitt. |
| 4. H. C. Nelson. | 22. Henry Burkhardt. | 40. Samuel P. Brown. |
| 5. J. A. Keister. | 23. James S. O'Brien. | 41. G. A. Glader. |
| 6. Frank A. Day. | 24. Ignatius Donnelly. | 42. Ferdinand Borchert. |
| 7. Jay La Due. | 25. John B. Sanborn. | 43. Erick O. Erickson. |
| 8. Eric Sevaton. | 26. C. H. Lienau. | 44. Wm. S. Dedon. |
| 9. S. D. Peterson. | 27. W. B. Dean. | 45. Henry Keller. |
| 10. George T. Barr. | 28. Hiram F. Stevens. | 46. George Gelsel. |
| 11. R. O. Craig. | 29. Samuel A. March. | 47. Herman A. Grafe. |
| 12. C. S. Crandall. | 30. F. G. McMillan. | 48. John B. Hompe. |
| 13. *John T. Little. | 31. Frank L. Morse. | 49. Ole O. Canestorp. |
| 14. W. W. Mayo. | 32. Alonzo Phillips. | 50. R. M. Probstfeld. |
| 15. James A. Tawney. | 33. John W. Bell. | 51. Edwin E. Lommen. |
| 16. Orrin Mott. | 34. John Day Smith. | 52. Lorenzo G. Wood. |
| 17. Charles R. Davis. | 35. C. S. Guderian. | 53. William P. Allen. |
| 18. T. Streissguth. | 36. James McHale. | 54. Frank B. Daugherty. |

HOUSE OF REPRESENTATIVES.—William E. Lee, of Todd county, Speaker.

- | | | |
|--------------------------|-------------------------|------------------------|
| 1. John H. Hohl. | John H. Boxrud. | S. J. Swanson. |
| 2. John R. Nelson. | Frank M. Wilson. | William D. McDonald. |
| S. A. Langum. | 22. Allen J. Greer. | John A. Holler. |
| C. L. Wooldridge. | Andrew French. | 39. August T. Koerner. |
| 3. J. J. Furlong. | 23. A. P. Noyes. | 40. Peter E. Barrett. |
| George W. Benner. | August Booren. | 41. Andrew Ralston. |
| 4. William Christie. | John Zelch. | 42. C. D. McEwen. |
| John M. Geissler. | 24. Charles F. Staples. | 43. Edward T. Young. |
| 5. S. J. Abbott. | James McDonough. | Jacob F. Jacobson. |
| 6. Daniel C. Hopkins. | 25. Charles Wallblom. | John Maguire. |
| 7. Daniel Shell. | P. H. Kelly. | 44. A. J. Anderson. |
| William Lockwood. | J. August Nilsson. | 45. Patrick B. Gorman. |
| Ole O. Holman. | 26. Cornelius Williams. | J. H. Linnemann. |
| 8. John Paulson. | John H. Ives. | Frank E. Minette. |
| 9. Wm. Skinner. | John V. I. Dodd. | C. A. Hunck. |
| Orlando B. Turrell. | 27. Hiler H. Horton. | 46. Robert C. Dunn. |
| 10. Gilbert Gutteren. | William Rodger. | W. A. Fleming. |
| Nicholas Brules. | 28. R. A. Walch. | William E. Lee. |
| W. L. Comstock. | D. M. Sullivan. | W. M. Fuller. |
| 11. Henry M. Buck. | 29. George M. Bleecker. | 47. A. G. Johnson. |
| 12. John Virtue. | Robert C. Hinrichs. | John E. Johnson. |
| 13. John G. Briggs. | 30. Edgar F. Comstock. | Hans P. Borge. |
| 14. Henry M. Richardson. | James T. Wyman. | Thomas Cole. |
| Joseph Underleak. | 31. Emerson Cole. | S. H. Ongstad. |
| 15. S. R. Van Sant. | Charles S. Cairns. | A. O. Richardson. |
| Louis Sikorski. | 32. John E. Holmberg. | 49. Andrew Peterson. |
| M. J. McGrath. | A. C. Pray. | D. P. O'Neill. |
| Frank Monahan. | George H. Fletcher. | 50. John H. Smith. |
| 16. Ole O. Lende. | C. A. Carlson. | E. J. Moore. |
| Levi S. Tyler. | Phillip B. Winston. | Joseph Gunn. |
| 17. Joseph Diepolder. | 33. George S. Wilson. | 51. B. M. Chesley. |
| 18. Thomas McKasy. | Washington S. Elliot. | Hans Juelson. |
| 19. E. E. Salls. | 34. Stephen B. Howard. | John D. Knuteson. |
| John Wacek. | J. J. Baston. | 52. F. W. Wagoner. |
| 20. A. B. Kelly. | 35. G. Wahlund. | 53. Joseph M. Markham. |
| Judson C. Temple. | 36. Frank J. Leonard. | 54. Joseph B. Cotton. |
| Joseph Roach. | 37. John F. Boylan. | Leonidas Merritt. |
| 21. James L. Scofield. | 38. H. E. Craig. | James A. Boggs. |

TWENTY-NINTH LEGISLATURE.—1895. Assembled Jan. 8. Adjourned April 23.

SENATE.—Frank A. Day, President.

- | | | |
|----------------------|-------------------------|--------------------------|
| 1. E. K. Roverud. | 10. George T. Barr. | 19. Job W. Lloyd. |
| 2. R. E. Thompson. | 11. Eugene B. Colleser. | 20. A. W. Stockton. |
| 3. Sam. Sweningson. | 12. W. A. Sperry. | 21. O. J. Wing. |
| 4. T. V. Knatvold. | 13. Henry Currier. | 22. A. J. Greer. |
| 5. Geo. D. McArthur. | 14. A. T. Stebbins. | 23. W. C. Masterman. |
| 6. Frank A. Day. | 15. W. H. Yale. | 24. Albert Schaller. |
| 7. H. J. Miller. | 16. E. S. Relshus. | 25. Timothy D. Sheehan. |
| 8. E. Sevaton. | 17. John Peterson. | 26. Nicholas Pottgleser. |
| 9. E. D. French. | 18. Charles J. Larson. | 27. Edward H. Ozmun. |

*Succeeded J. Grinnell, deceased.

- | | | |
|-------------------------|----------------------|------------------------|
| 28. Hiram F. Stevens. | 37. Fred Ittis. | 46. W. M. Fuller. |
| 29. William E. Johnson. | 38. W. E. Culkin. | 47. A. G. Johnson. |
| 30. James T. Wyman. | 39. Peter E. Hanson. | 48. A. B. Cole. |
| 31. Edwin G. Potter. | 40. H. J. Heneman. | 49. Edwin J. Jones. |
| 32. Darius F. Morgan. | 41. L. O. Thorpe. | 50. John H. Smith. |
| 33. Gustav Theden. | 42. James Hanna. | 51. P. M. Ringdal. |
| 34. Stephen B. Howard. | 43. Edward T. Young. | 52. John Q. Cronkhite. |
| 35. Dewitt C. Dunham. | 44. F. A. Hodge. | 53. William P. Allen. |
| 36. James McHale. | 45. Henry Keller. | 54. H. R. Spencer. |

HOUSE OF REPRESENTATIVES.—S. R. Van Sant, of Winona county, Speaker.

- | | | |
|--------------------------|----------------------------|-------------------------|
| 1. Con. Metcalf. | J. K. Grondahl, | A. N. Dare, |
| 2. E. Johnson, | J. S. Scofield, | S. J. Swanson, |
| D. M. Leach, | 22. G. D. Post, | C. C. Rice, |
| C. L. Wooldridge. | William Foreman. | 39. John A. Sampson. |
| 3. John Matieson, | 23. O. B. Soule, | 40. W. W. Sivright. |
| J. J. Furlong. | John B. Sutton, | 41. Henry Feig. |
| 4. John L. Gibbs, | C. A. Parker, | 42. O. L. Brevig. |
| John M. Geissler. | 24. N. P. Gores, | 43. Jacob F. Jacobson, |
| 5. J. P. Burke. | C. F. Staples. | Charles A. Smith, |
| 6. Thomas Thorsen. | 25. Sylvanus W. Robillard, | John C. Mullin. |
| 7. Daniel Shell, | Patrick' H. Kelly, | 44. August J. Anderson. |
| Ole O. Holman, | Edward J. Schurmeler. | 45. John J. Boobar, |
| William O. Lockwood. | 26. Henry Johns, | Fred Schroeder, |
| 8. E. J. Mellicke. | Ferdinand Barta, | Alexander Chisholm, |
| 9. J. N. Jones, | George B. Tallman. | W. L. Nieman. |
| Nels Christenson. | 27. Eli S. Warner, | J. D. Jones, |
| 10. David E. Cross, | George N. Gerlach. | B. F. Hartshorn, |
| Gilbert Guttererson, | 28. Theodore Sander, | H. R. Mallette, |
| Nich. Jullar. | C. R. McKenney. | A. F. Ferris, |
| 11. Henry M. Buck. | 29. John P. O'Reilly, | 47. C. P. Reeves, |
| 12. J. C. Brainerd. | Alpheus Dale. | G. J. Strang. |
| 13. Samuel T. Littleton. | 30. George L. Dingman, | 48. E. A. Bickford, |
| 14. Joseph Underleak, | Louis J. Ahlstrom. | H. Michelson, |
| J. B. Kendall. | 31. Howard M. DeLaitre, | A. T. Vigen, |
| 15. S. R. Van Sant. | Stephen B. Lovejoy, | A. O. Richardson. |
| A. B. Blagik, | Andrew B. Robbins. | 49. J. M. Finney, |
| Everett C. Johnson, | 32. Thomas Downs, | Louis O. Foss. |
| F. B. Martin. | Christopher Ellingson, | 50. W. B. Douglas, |
| 16. Frank W. Nash, | John F. Dahl, | D. F. McGrath, |
| George E. Olds. | Edward B. Zier. | E. J. Moore, |
| 17. Benton Severance. | 33. George F. Wright. | 51. S. P. Lee, |
| 18. William Mansfield. | John M. Underwood. | J. D. Knuteson, |
| 19. Charles Z. Dressell, | 34. Edward E. Smith, | N. L. Nelson. |
| A. B. French. | John J. Baston. | 52. Peder M. Henricks. |
| 20. George W. Damp. | 35. John Sederberg. | 53. Daniel M. Gunn. |
| A. B. Kelly, | 36. F. J. Vogel. | 54. Nell McInnis, |
| Simon Taylor. | 37. Henry Hoefken. | J. M. Smith, |
| 21. J. H. Boxrud. | 38. H. B. Craig. | W. A. Cant. |

THIRTIETH LEGISLATURE.—1897. Assembled Jan. 5. Adjourned April 21.

SENATE.—Lieut. Governor John L. Gibbs, President.

- | | | |
|--------------------------|--------------------------|------------------------|
| 1. E. K. Roverud. | 19. J. W. Lloyd. | 37. Fred Ittis. |
| 2. R. E. Thompson. | 20. A. W. Stockton. | 38. Wm. E. Culkin. |
| 3. Sam Sweningson. | 21. O. J. Wing. | 39. Peter E. Hanson. |
| 4. T. V. Knatvold. | 22. A. J. Greer. | 40. H. J. Heneman. |
| 5. Geo. D. McArthur. | 23. W. C. Masterman. | 41. L. O. Thorpe. |
| 6. H. H. Dunn. | 24. Albert Schaller. | 42. James Hanna. |
| 7. H. J. Miller. | 25. Timothy D. Sheehan. | 43. E. T. Young. |
| 8. E. Sevaton. | 26. Nicholas Pottgieser. | 44. F. A. Hodge. |
| 9. E. D. French. | 27. Edward H. Ozmun. | 45. Henry Keller. |
| 10. Geo. T. Barr. | 28. Hiram F. Stevens. | 46. W. M. Fuller. |
| 11. Eugene B. Collesler. | 29. William E. Johnson. | 47. A. G. Johnson. |
| 12. W. A. Sperry. | 30. James T. Wyman. | 48. A. B. Cole. |
| 13. Henry Currier. | 31. Edwin G. Potter. | 49. E. J. Jones. |
| 14. A. T. Stebbins. | 32. Darius F. Morgan. | 50. John H. Smith. |
| 15. W. H. Yale. | 33. Gustav Theden. | 51. P. M. Ringdal. |
| 16. E. S. Reishus. | 34. Stephen B. Howard. | 52. John Q. Cronkhite. |
| 17. John Peterson. | 35. Dewitt C. Dunham. | 53. Geo. A. Whitney. |
| 18. Charles J. Larson. | 36. Jas. McHale. | 54. H. R. Spencer. |

HOUSE OF REPRESENTATIVES.—J. D. Jones, of Todd county, Speaker.

- | | | |
|--------------------------|-------------------------|-------------------------|
| 1. H. R. Briggs. | Jens K. Grondahl, | J. M. Belden, |
| 2. D. M. Leach. | E. A. Bigelow. | G. P. Boutwell, |
| L. S. St. John. | 22. W. A. Munger, | Ole Mattson. |
| N. O. Henderson. | W. F. Milligan. | 39. John A. Sampson. |
| 3. C. L. West. | 23. O. B. Soule, | 40. John H. Reiner. |
| L. C. Scribner. | F. B. Yates, | 41. Henry Feig. |
| 4. John G. Johnson, | Chas. A. Parker. | 42. J. A. Bergley. |
| H. Drommerhausen. | 24. C. F. Staples, | 43. Jacob F. Jacobson, |
| 5. S. J. Abbott. | Ignatius Donnelly. | H. W. Stone, |
| 6. Thos. Torson. | 25. Fred M. Lloyd, | C. A. Fosnes. |
| 7. Daniel Shell, | W. W. Dunn, | 44. August J. Anderson. |
| Ole O. Holmen, | George A. Dallimore. | 45. J. G. Hayter, |
| A. S. Dyer. | 26. Henry Johns, | Fred. Schroeder, |
| 8. Geo. M. Laing. | Ferdinand Barta, | Joseph Kraker, |
| 9. Henry Helmerdinger, | E. E. McDonald. | E. S. Hall. |
| James A. Larson. | 27. Thomas B. Scott, | 46. A. F. Ferris, |
| 10. Nils Nyquist, | Thomas F. Martin. | J. D. Jones, |
| Wm. Jamieson, | 28. Edwin Snodgrass, | B. F. Hartshorn, |
| H. C. McLean. | C. H. McGill. | H. C. Head. |
| 11. John Wilkinson. | 29. Jacob Foell, | 47. R. J. McNeil, |
| 12. Geo. E. Sloan. | Alpheus Dale. | C. P. Reeves, |
| 13. Samuel T. Littleton. | 30. Fred B. Snyder, | John O. Emerson, |
| 14. Joseph Underleak, | Matthias Lellmann. | A. T. Vigen, |
| Joseph Kendall. | 31. Stephen B. Lovejoy, | T. H. Froslee, |
| 15. S. C. McElhaney, | Simon Meyers, | Knud Pederson. |
| R. B. Basford, | Wm. T. Coe. | 49. Louis O. Foss, |
| A. H. Hill, | 32. John F. Dahl, | J. M. Finney. |
| Charles Goas. | Henry G. Hicks, | 50. D. F. McGrath, |
| 16. Geo. B. Olds, | Willard R. Cray, | W. B. Douglas, |
| J. H. Manchester, | Hans Simonson. | Joseph C. Wood. |
| 17. Benton Severance. | 33. Daniel T. Davies, | 51. W. A. Marin, |
| 18. Wm. Mansfield. | Sylvanus A. Stockwell. | S. J. Lee, |
| 19. R. C. Von Lehe, | 34. Edward E. Smith, | G. O. Gilbertson, |
| Wm. R. Mahood. | John R. Cunningham. | 52. M. A. Goar. |
| 20. D. F. Kelly, | 35. John Sederberg. | 53. Daniel M. Gunn. |
| L. M. Hollister. | 36. Peter Poetz, | 54. Patrick R. Vail, |
| Chas. Elgenbrodt. | 37. Jacob Truwe, | Phillip C. Schmidt, |
| 21. C. L. Brusletten, | 38. A. N. Dare, | Geo. R. Laybourn. |

APPORTIONMENT OF 1897.

- FIRST DISTRICT.—Houston county—One senator and one representative.
 SECOND DISTRICT.—Winona county—One senator and three representatives.
 THIRD DISTRICT.—Wabasha county—One senator and one representative.
 FOURTH DISTRICT.—Olmsted county—One senator and two representatives.
 FIFTH DISTRICT.—Fillmore county—One senator and two representatives.
 SIXTH DISTRICT.—Mower county—One senator and two representatives.
 SEVENTH DISTRICT.—Dodge county—One senator and one representative.
 EIGHTH DISTRICT.—Steele county—One senator and one representative.
 NINTH DISTRICT.—Freeborn county—One senator and two representatives.
 TENTH DISTRICT.—Waseca county—One senator and one representative.
 ELEVENTH DISTRICT.—Blue Earth county—One senator and three representatives.
 TWELFTH DISTRICT.—Faribault county—One senator and one representative.
 THIRTEENTH DISTRICT.—Martin and Watonwan counties—One senator and two representatives.
 FOURTEENTH DISTRICT.—Jackson and Cottonwood counties—One senator and two representatives.
 FIFTEENTH DISTRICT.—Nobles and Murray counties—One senator and one representative.
 SIXTEENTH DISTRICT.—Rock and Pipestone counties—One senator and one representative.
 *SEVENTEENTH DISTRICT.—Lincoln, Lyon and Yellow Medicine counties—One senator and two representatives.
 EIGHTEENTH DISTRICT.—Lac qui Parle and Chippewa counties—One senator and two representatives.
 NINETEENTH DISTRICT.—Redwood and Brown counties—One senator and two representatives.
 TWENTIETH DISTRICT.—Nicollet county—One senator and one representative.
 TWENTY-FIRST DISTRICT.—Sibley county—One senator and one representative.
 TWENTY-SECOND DISTRICT.—Renville county—One senator and two representatives.
 TWENTY-THIRD DISTRICT.—Meeker county—One senator and one representative.
 TWENTY-FOURTH DISTRICT.—McLeod county—One senator and one representative.

* By chapter 490, G. L. 1909, the seventeenth district was given three representatives, one for each Lincoln, Lyon and Yellow Medicine counties, making the legislature consist of 63 senators and 120 representatives.

- TWENTY-FIFTH DISTRICT.—Carver county—One senator and one representative.
- TWENTY-SIXTH DISTRICT.—Scott county—One senator and one representative.
- TWENTY-SEVENTH DISTRICT.—Le Sueur county—One senator and two representatives.
- TWENTY-EIGHTH DISTRICT.—Rice county—One senator and two representatives.
- TWENTY-NINTH DISTRICT.—Goodhue county—One senator and three representatives.
- THIRTIETH DISTRICT.—Dakota county—One senator and two representatives.
- THIRTY-FIRST DISTRICT.—Washington county—One senator and two representatives.
- THIRTY-SECOND DISTRICT.—Chisago, Pine and Kanabec counties—One senator and two representatives.
- THIRTY-THIRD DISTRICT.—First and Second wards, St. Paul—One senator and two representatives.
- THIRTY-FOURTH DISTRICT.—Third, Ninth and part of Eighth wards, St. Paul—One senator and three representatives.
- THIRTY-FIFTH DISTRICT.—Fifth and Sixth wards, St. Paul—One senator and two representatives.
- THIRTY-SIXTH DISTRICT.—Fourth, Seventh and part of Eighth ward, St. Paul—One senator and two representatives.
- THIRTY-SEVENTH DISTRICT.—Part of Eighth ward, Tenth and Eleventh wards, St. Paul, and Ramsey county—One senator and two representatives.
- THIRTY-EIGHTH DISTRICT.—First ward and part of Third ward, Minneapolis—One senator and two representatives.
- THIRTY-NINTH DISTRICT.—Second and Ninth wards, Minneapolis, and town of St. Anthony—One senator and two representatives.
- FORTIETH DISTRICT.—Fourth ward, Minneapolis—One senator and two representatives.
- FORTY-FIRST DISTRICT.—Fifth and Sixth wards, Minneapolis—One senator and four representatives.
- FORTY-SECOND DISTRICT.—Seventh, Eleventh and Twelfth wards, Minneapolis, and village Edina and towns Richfield, Bloomington, Eden Prairie and village and town Excelsior, Hennepin county—One senator and two representatives.
- FORTY-THIRD DISTRICT.—Eighth and Thirteenth wards, Minneapolis, and towns Corcoran, Greenwood, Medina, Independence, Minnetonka, Plymouth, Minnetrista, Maple Grove, Orono and villages Golden Valley, St. Louis Park, West Minneapolis, Minnetonka Beach and Wayzata, Hennepin county—One senator and two representatives.
- FORTY-FOURTH DISTRICT.—Part of Third ward, and Tenth ward, Minneapolis, and villages Crystal, Robbinsdale, Osseo, and towns Crystal Lake, Brooklyn, Champlin, Dayton and Hasson, Hennepin county—One senator and two representatives.
- FORTY-FIFTH DISTRICT.—Isanti, Anoka, Mille Lacs and Sherburne counties, excepting Seventh ward, St. Cloud—One senator and three representatives.
- FORTY-SIXTH DISTRICT.—Wright county—One senator and two representatives.
- FORTY-SEVENTH DISTRICT.—Benton county, Seventh ward, St. Cloud, in Sherburne county, City of St. Cloud, and towns St. Cloud and Le Sauk, in Stearns county—One senator and one representative.
- FORTY-EIGHTH DISTRICT.—Morrison and Crow Wing counties—One senator and two representatives.
- FORTY-NINTH DISTRICT.—Seventh and Eighth wards, city of Duluth, and all that part of township forty-nine north, of range fifteen west, not embraced in said city; all of township fifty north, of range fifteen west, and all that part of the county of St. Louis lying to the westward of the range line or the same extended between ranges fifteen and sixteen west, in said county—One senator and two representatives.
- FIFTIETH DISTRICT.—Third, Fifth and Sixth wards of the city of Duluth, and all that part of said county outside the city of Duluth and lying between the range line between ranges thirteen and fourteen and the range line between ranges fifteen and sixteen, in said county—One senator and two representatives.
- FIFTY-FIRST DISTRICT.—Counties of Lake and Cook, the First, Second and Fourth wards of the city of Duluth, and all that part of said county not within said city, and lying to the eastward of the range line between said ranges thirteen and fourteen, or the same extended in said county—One senator and two representatives.
- FIFTY-SECOND DISTRICT.—Carlton, Aitkin, Itasca and Cass counties—One senator and two representatives.
- FIFTY-THIRD DISTRICT.—Hubbard, Wadena and Todd counties—One senator and two representatives.
- FIFTY-FOURTH DISTRICT.—Stearns county, except city of St. Cloud and towns of St. Cloud and Le Sauk—One senator and two representatives.
- FIFTY-FIFTH DISTRICT.—Kandiyohi county—One senator and one representative.
- FIFTY-SIXTH DISTRICT.—Swift and Big Stone counties—One senator and one representative.
- FIFTY-SEVENTH DISTRICT.—Traverse, Grant and Stevens counties—One senator and two representatives.
- FIFTY-EIGHTH DISTRICT.—Pope and Douglas counties—One senator and two representatives.

FIFTY-NINTH DISTRICT.—Otter Tail county—One senator and four representatives.

SIXTIETH DISTRICT.—Wilkin, Clay and Becker counties—One senator and three representatives.

SIXTY-FIRST DISTRICT.—Norman, Beltrami and Red Lake counties—One senator and two representatives.

SIXTY-SECOND DISTRICT.—Polk county—One senator and two representatives.

SIXTY-THIRD DISTRICT.—Marshall, Roseau and Kittson counties—One senator and two representatives.

Sixty-three senators and one hundred and nineteen representatives.

THIRTY-FIRST LEGISLATURE.—1899. Assembled January 3. Adjourned April 18.

SENATE.—Lieut. Governor Lyndon A. Smith, President.

- | | | |
|--------------------------|------------------------|-----------------------|
| 1. E. K. Roverud. | 22. Chas. H. Nixon. | 43. E. E. Smith. |
| 2. P. Fitzpatrick. | 23. Charles H. Dart. | 44. L. E. Jepson. |
| 3. A. J. Greer. | 24. W. W. Silvrigh. | 45. Henry F. Barker. |
| 4. Joseph Underleak. | 25. F. E. Du Toit. | 46. E. Y. Chilton. |
| 5. R. E. Thompson. | 26. Julius A. Collier. | 47. Ripley B. Brower. |
| 6. S. Sweningsen. | 27. M. R. Everett. | 48. C. B. Buckman. |
| 7. Samuel Lord. | 28. A. W. Stockton. | 49. E. B. Hawkins. |
| 8. Wm. Gausewitz. | 29. Wm. B. Dickey. | 50. F. B. Daugherty. |
| 9. T. V. Knatvold. | 30. Albert Schaller. | 51. Chas. O. Baldwin. |
| 10. Peter McGovern. | 31. E. L. Hospes. | 52. C. C. McCarthy. |
| 11. C. L. Benedict. | 32. L. H. McKusick. | 53. J. D. Jones. |
| 12. Geo. D. McArthur. | 33. T. D. Sheehan. | 54. Valentine Batz. |
| 13. Wm. Viesselman. | 34. R. S. McNamee. | 55. O. N. Grue. |
| 14. E. J. Meilicke. | 35. John H. Ives. | 56. E. T. Young. |
| 15. Daniel Shell. | 36. H. H. Horton. | 57. E. J. Jones. |
| 16. H. J. Miller. | 37. A. R. McGill. | 58. C. P. Reeves. |
| 17. Louis H. Schellbach. | 38. J. T. McGowan. | 59. M. J. Daly. |
| 18. Charles Halvorson. | 39. Fred B. Snyder. | 60. John H. Smith. |
| 19. Geo. W. Somerville. | 40. E. G. Potter. | 61. O. H. Myran. |
| 20. John A. Johnson. | 41. G. P. Wilson. | 62. J. J. Ryder. |
| 21. C. J. Larson. | 42. S. A. Stockwell. | 63. A. Grindeland. |

HOUSE OF REPRESENTATIVES.—A. N. Dare, of Sherburne county, Speaker.

- | | | |
|-------------------------|-----------------------|-----------------------|
| 1. W. M. Selby. | 27. R. C. Von Lehe. | 45. James T. Elwell. |
| 2. W. H. Yale. | M. J. Feeney. | A. N. Dare. |
| 3. Andrew H. Hill. | 28. A. B. Kelly. | H. R. Mallette. |
| Gilbert M. Corey. | P. J. Moran. | 46. Frank Swanson. |
| 4. W. A. Munger. | 29. C. L. Brusletten. | G. P. Boutwell. |
| 5. H. R. Hymes. | S. B. Barteau. | 47. Oscar Daggett. |
| Avery K. Bush. | Jens K. Grondahl. | 48. A. F. Ferris. |
| 6. N. O. Henderson. | 30. C. F. Staples. | H. C. Stive's. |
| C. D. Allen. | John Pennington. | 49. Geo. J. Mallory. |
| 7. C. L. West. | 31. T. H. Hillary. | Geo. F. Davis. |
| L. C. Scribner. | August F. Neubauer. | 50. T. M. Pugh. |
| 8. E. H. Emerson. | 32. S. C. Johnson. | Andrew Miller. |
| 9. George E. Sloan. | J. C. Pope. | 51. Geo. R. Laybourn. |
| Gunvold Johnsrud. | 33. W. W. Dunn. | N. C. Nelson. |
| W. W. Galt. | Joseph A. Jackson. | 52. O. N. Mausten. |
| 10. John Wilkinson. | 34. Andrew Holm. | J. E. Lynds. |
| 11. Gilbert Gutterson. | W. B. Hennessy. | 53. L. W. Babcock. |
| Nils Nyquist. | Walter Nelson. | Harry Hazlett. |
| 12. S. J. Abbott. | 35. Peter Thauwald. | Frank Benolken. |
| 13. Thomas Torson. | Chas. S. Schurman. | Wm. F. Donohue. |
| Peter Olsson. | 36. J. J. O'Connor. | 55. N. O. Nelson. |
| 14. D. L. Riley. | F. L. Kraysenbuhl. | 56. D. P. O'Neill. |
| John E. Johnson. | 37. G. F. Umland. | 57. L. O. Foss. |
| 15. Henry C. Grass. | Thomas C. Fulton. | Jacob T. Schain. |
| 16. A. S. Dyer. | 38. C. O. Lampe. | 58. R. J. McNeil. |
| 17. John G. Schutz. | Peter Jeub. | H. C. Esthy. |
| Charles W. Stites. | 39. L. J. Ahlstrom. | 59. Knud Pederson. |
| 18. J. F. Jacobson. | P. C. Deming. | Henry Plowman. |
| C. A. Fosnes. | 40. W. S. Dwinell. | E. C. Weston. |
| 19. Henry Helmerdinger. | W. P. Roberts. | C. N. Haugen. |
| James A. Larson. | 41. Hans Simonson. | 60. Joseph C. Wood. |
| 20. J. B. Bean. | J. A. Hagstrom. | D. F. McGrath. |
| 21. Fred Sander. | S. V. Morris, Jr. | John T. Lommen. |
| 22. Gunerus Peterson. | P. B. Winston. | 61. O. P. Ojen. |
| A. Eugene Kinne. | 42. John Goodspeed. | B. Wethern. |
| 23. John W. Torry. | J. F. Wheaton. | 62. W. A. Martin. |
| 24. S. S. Beach. | 43. C. L. Wallace. | James Cumming. |
| 25. Jacob Truwe. | D. A. Lydiard. | 63. C. J. McCollom. |
| 26. Dennis J. Dealy. | 44. C. O. A. Olson. | R. H. Medcraft. |
| | W. J. Von der Weyer. | |

THIRTY-SECOND LEGISLATURE.—1901. Assembled Jan. 8. Adjourned April 12.

SENATE.—Lieut. Governor Lyndon A. Smith, President.

- | | | |
|--------------------------|------------------------|-----------------------|
| 1. E. K. Roverud. | 22. Charles H. Nixon. | 43. E. E. Smith. |
| 2. P. Fitzpatrick. | 23. Charles H. Dart. | 44. L. E. Jepson. |
| 3. A. J. Greer. | 24. W. W. Slvrright. | 45. Henry F. Barker. |
| 4. Joseph Underleak. | 25. F. E. Du Toit. | 46. E. Y. Chilton. |
| 5. R. E. Thompson. | 26. Julius A. Collier. | 47. Ripley B. Brower. |
| 6. S. Sweningsen. | 27. M. R. Everett. | 48. C. B. Buckman. |
| 7. Samuel Lord. | 28. A. W. Stockton. | 49. E. B. Hawkins. |
| 8. Wm. Gausewitz. | 29. Wm. B. Diekey. | 50. F. B. Daugherty. |
| 9. T. V. Knatvold. | 30. Albert Schaller. | 51. Chas. O. Baldwin. |
| 10. Peter McGovern. | 31. E. L. Hospes. | 52. C. C. McCarthy. |
| 11. C. L. Benedict. | 32. L. H. McKusick. | 53. J. D. Jones. |
| 12. Geo. D. McArthur. | 33. T. D. Sheehan. | 54. Valentine Batz. |
| 13. Wm. Vlesselman. | 34. R. S. McNamee. | 55. O. N. Grue. |
| 14. E. J. Melike. | 35. John H. Ives. | 56. E. T. Young. |
| 15. Daniel Shell. | 36. H. H. Horton. | 57. E. J. Jones. |
| 16. H. J. Miller. | 37. A. R. McGill. | 58. C. P. Reeves. |
| 17. Louis H. Schellbach. | 38. J. T. McGowan. | 59. M. J. Daly. |
| 18. Charles Halvorson. | 39. Fred B. Snyder. | 60. John H. Smith. |
| 19. Geo. W. Somerville. | 40. E. G. Potter. | 61. O. H. Myran. |
| 20. John A. Johnson. | 41. G. P. Wilson. | 62. J. J. Ryder. |
| 21. C. J. Larson. | 42. S. A. Stockwell. | 63. A. Grindeland. |

HOUSE OF REPRESENTATIVES.—M. J. Dowling, of Renville county, Speaker.

- | | | |
|------------------------|------------------------|------------------------|
| 1. James E. Bosworth. | 27. W. R. Mahood. | 45. Henry Lee. |
| 2. W. B. Anderson. | M. J. Feeney. | N. K. Hunt. |
| Theodore Sikorski. | 28. A. B. Kelly. | Emmet Mark. |
| P. H. Galney. | Fred Lemke. | 46. John T. Alley. |
| 3. L. O. Cooke. | 29. S. B. Barteau. | Frank Swanson. |
| 4. H. R. Hymes. | Christian Von Wald. | 47. Oscar Daggett. |
| Avery K. Bush. | Albert G. Scherf. | 48. A. F. Ferris. |
| 5. J. H. Burns. | 30. E. A. Whitford. | Werner Hemstead. |
| C. D. Allen. | John Pennington. | 49. Geo. J. Mallory. |
| 6. Geo. W. W. Harden. | 31. T. H. Hillary. | E. F. Alford. |
| W. A. Nolan. | Aug. F. Neubauer. | 50. Andrew Miller. |
| 7. Peter J. Schwarg. | 32. J. C. Pope. | T. M. Pugh. |
| 8. J. R. Morley. | Edw. W. Stark. | 51. Geo. R. Laybourn. |
| 9. Gunvold Johnsrud. | 33. Jos. A. Jackson. | Thos. A. Bury. |
| W. W. Galt. | W. W. Dunn. | 52. W. H. Noyes. |
| 10. G. E. Brubaker. | 34. Andrew Holm. | Edw. Ryan. |
| 11. Geo. W. Norman. | Wm. Butler. | 53. L. W. Babcock. |
| Geo. R. Wilder. | Walter Nelson. | J. H. O'Neill. |
| Nils Nyquist. | 35. Phillip Martin. | 54. Frank Benolken. |
| 12. J. A. Armstrong. | Chas. S. Schurman. | E. C. Hogan. |
| 13. Thos. Toison. | 36. J. R. Hickey. | 55. P. A. Gandrud. |
| Wm. A. Hinton. | Rukard Hurd. | 56. N. W. Benson. |
| 14. D. L. Riley. | 37. G. F. Umland. | 57. Henry K. Nelson. |
| W. A. Potter. | W. W. Rich. | Herman Hillmond. |
| 15. Henry C. Grass. | 38. P. F. Herbert. | T. T. Ofsthun. |
| 16. J. H. Nichols. | Chas. Fust. | G. B. Ward. |
| 17. John G. Schutz. | 39. P. C. Deming. | 59. C. N. Haugen. |
| Chas. W. Stites. | J. C. Sweet. | Henry Plowman. |
| 18. J. F. Jacobson. | 40. Sherman S. Smith. | S. D. Rider. |
| J. O. Haugland. | W. P. Roberts. | Ole O. Sageng. |
| 19. S. D. Peterson. | 41. J. L. Dobbin. | 60. John T. Lommen. |
| Jas. A. Larson. | L. C. Stevenson. | A. H. Wilcox. |
| 20. J. B. Bean. | S. V. Morris, Jr. | R. J. Wells. |
| 21. Fred Sander. | W. D. Washburn, Jr. | 61. A. Aanenson. |
| 22. Gunerius Peterson. | 42. Jas. A. Peterson. | Chas. G. Rapp. |
| M. J. Dowling. | Jay W. Phillips. | 62. J. E. Oppegaard. |
| 23. John W. Torrey. | 43. Carl L. Wallace. | James Cumming. |
| 24. John H. Dorsey. | L. H. Johnson. | 63. Peder M. Henricks. |
| 25. Geo. W. Ocobock. | 44. Geo. W. Armstrong. | Albert Berg. |
| 26. Dennis J. Dealy. | Frank S. Lane. | |

EXTRA SESSION OF 1902.

An extra session was called for the purpose of considering the report of the Tax Commission created by chapter 13, General Laws of A. D. 1901. The extra session convened February 4, 1902, and adjourned March 11, 1902. The officers and members were the same as at the regular session. Hon. John W. Torrey, member of the House of Representatives, thirty-second legislature, having died, Meeker county, twenty-third district, was not represented in the House of Representatives at the extra session.

THIRTY-THIRD LEGISLATURE.—1903. Assembled January 6th.

SENATE—Lieut. Governor Ray W. Jones, President.

- | | | |
|---------------------------|------------------------|------------------------|
| 1. O. G. Laugen. | 22. A. V. Rieke. | 43. Edward E. Smith. |
| 2. Patrick Flitzpatrick. | 23. Charles H. Dart. | 44. L. E. Jepson. |
| 3. L. O. Cooke. | 24. W. E. Harrington. | 45. H. F. Barker. |
| 4. H. H. Witherstine. | 25. F. E. Du Toit. | 46. J. T. Alley. |
| 5. R. E. Thompson. | 26. Julius A. Collier. | 47. Ripley B. Brower. |
| 6. A. S. Campbell. | 27. M. R. Everett. | 48. A. F. Ferris. |
| 7. Samuel Lord. | 28. C. M. Buck. | 49. E. B. Hawkins. |
| 8. George W. Peachey. | 29. Ole K. Naeseth. | 50. T. M. Pugh. |
| 9. Henry A. Morgan. | 30. Albert Schaller. | 51. Geo. R. Laybourn. |
| 10. E. B. Collester. | 31. E. W. Durant. | 52. O. N. Mausten. |
| 11. A. O. Eberhart. | 32. D. W. Cowan. | 53. E. B. Wood. |
| 12. F. E. Putnam. | 33. W. W. Dunn. | 54. Val. Batz. |
| 13. Thomas Torson. | 34. R. S. McNamee. | 55. L. O. Thorpe. |
| 14. W. A. Smith. | 35. John C. Hardy. | 56. H. W. Stone. |
| 15. Daniel Shell. | 36. Hiler H. Horton. | 57. Jacob T. Schain. |
| 16. Julius H. Nichols. | 37. A. R. McGill. | 58. G. B. Ward. |
| 17. John G. Schutz. | 38. J. T. McGowan. | 59. A. B. Cole. |
| 18. O. G. Dale. | 39. E. F. Comstock. | 60. F. H. Peterson. |
| 19. George W. Somerville. | 40. J. F. Calhoun. | 61. E. J. Swedback. |
| 20. C. A. Johnson. | 41. George P. Wilson. | 62. A. D. Stephens. |
| 21. Charles A. Benson. | 42. Henry Gjertsen. | 63. Bengt E. Sundberg. |

HOUSE OF REPRESENTATIVES.—L. W. Babcock, of Wadena county, Speaker.

- | | | |
|-----------------------|----------------------|---------------------|
| 1. J. E. Bosworth. | 27. J. A. Anderegg. | 45. E. Mark. |
| 2. D. Sinclair. | John Taylor. | H. E. Craig. |
| J. J. Pehler. | 28. Fred. Lemke. | T. G. McLean. |
| John Schwager. | D. F. Kelley. | 46. A. Hanaford. |
| 3. M. J. O'Laughlin. | 29. W. H. Putnam. | A. J. Wood. |
| 4. W. C. Fraser. | C. Von Wald. | 47. J. J. McGregor. |
| A. C. McCoy. | A. J. Rockne. | 48. I. W. Bouck. |
| 5. J. H. Burns. | 30. J. B. Kelly. | H. A. Rider. |
| S. A. Nelson. | Joseph Peters. | 49. David Graham. |
| 6. W. A. Nolan. | 31. O. B. Soule. | P. E. Dowling. |
| H. W. Lightly. | Swen Magnuson. | 50. Ray T. Lewis. |
| 7. G. G. Dalen. | 32. E. W. Stark. | J. R. Randall. |
| 8. J. R. Morley. | John L. Oleson. | 51. N. F. Hugo. |
| 9. Ole I. Opdahl. | 33. Walter T. Lemon. | J. D. Budd. |
| Wm. Wohlhuter. | Joel E. Gregory. | 52. A. L. Cole. |
| 10. A. J. Lohren. | 34. Henry McColl. | Slevren Swanson. |
| 11. Nils Nyquist. | Wm. Butler. | 53. L. W. Babcock. |
| Geo. W. Norman. | James Handlan. | Edward R. Hinds. |
| Geo. R. Wilder. | 35. Anthony Yoerg. | 54. Frank Minnette. |
| 12. R. L. Mork. | Renville Chinnock. | Chas. H. Block. |
| 13. W. A. Hinton. | 36. Jas. R. Hickey. | 55. P. A. Gandrud. |
| A. D. Palmer. | Ambrose Tighe. | 56. N. W. Benson. |
| 14. A. M. Schroeder. | 37. Joseph Jacoby. | 57. H. Ward Stone. |
| J. D. Schroeder. | Thos. C. Fulton. | A. D. Larson. |
| 15. Geo. W. Wilson. | 38. Geo. R. Smith. | T. T. Ofsthun. |
| 16. Niels Jacobson. | Chas. Fust. | H. L. Lewis. |
| 17. G. Erickson. | 39. P. C. Deming. | 59. C. N. Haugen. |
| H. W. Rullfson. | Geo. M. Gillette. | M. Walz. |
| 18. J. F. Rosenwald. | 40. J. D. Shearer. | Knud W. Bondy. |
| J. O. Haugland. | C. B. Shove. | M. S. Jones. |
| 19. S. D. Peterson. | 41. L. C. Stevenson. | R. J. Wells. |
| Frank Clague. | W. W. Bardwell. | Geo. E. Perley. |
| 20. Ole Peterson. | A. L. Hellwell. | T. C. Hawley. |
| 21. Fred Sander. | H. E. Fryberger. | 61. A. Aanenson. |
| 22. Wm. Wichman. | 42. M. L. Fosseen. | Luman C. Simons. |
| A. H. Anderson. | W. I. Nolan. | B. S. Bennett. |
| 23. Frank A. Carlson. | 43. L. H. Johnson. | Gunder Krostue. |
| 24. J. H. Dorsey. | J. A. Shephard. | 63. Hans O. Hanson. |
| 25. Chas. H. Klein. | 44. G. W. Armstrong. | O. B. Ekman. |
| 26. John Deegan. | T. H. Girling. | |

THIRTY-FOURTH LEGISLATURE.—1905. Assembled January 3rd.

SENATE.—Lieut. Gov. Ray W. Jones, President.

- | | | |
|---------------------------|------------------------|------------------------|
| 1. O. G. Laugen. | 22. A. V. Rieke. | 43. Edward E. Smith. |
| 2. Patrick Fitzpatrick. | 23. Charles H. Dart. | 44. L. E. Jepson. |
| 3. L. O. Cooke. | 24. W. E. Harrington. | 45. H. F. Barker. |
| 4. H. H. Witherstine. | 25. F. E. Du Toit. | 46. J. T. Alley. |
| 5. R. E. Thompson. | 26. Julius A. Collier. | 47. Ripley B. Brower. |
| 6. A. S. Campbell. | 27. M. R. Everett. | 48. John T. Frater. |
| 7. Samuel Lord. | 28. C. M. Buck. | 49. E. B. Hawkins. |
| 8. George W. Peachey. | 29. Ole K. Naeseth. | 50. T. M. Pugh. |
| 9. Henry A. Morgan. | 30. Albert Schaller. | 51. Geo. R. Laybourn. |
| 10. E. B. Colleser. | 31. E. W. Durant. | 52. O. N. Mausten. |
| 11. A. O. Eberhart. | 32. D. W. Cowan. | 53. E. B. Wood. |
| 12. F. E. Putnam. | 33. W. W. Dunn. | 54. Val. Batz. |
| 13. Thomas Torson. | 34. R. S. McNamee. | 55. L. O. Thorpe. |
| 14. W. A. Smith. | 35. John C. Hardy. | 56. H. W. Stone. |
| 15. Daniel Shell. | 36. Hiler H. Horton. | 57. Jacob T. Schalm. |
| 16. Julius H. Nichols. | 37. A. R. McGill. | 58. G. B. Ward. |
| 17. John G. Schutz. | 38. J. T. McGowan. | 59. A. B. Cole. |
| 18. O. G. Dale. | 39. E. F. Comstock. | 60. F. H. Peterson. |
| 19. George W. Somerville. | 40. J. F. Calhoun. | 61. E. J. Swedback. |
| 20. C. A. Johnson. | 41. George P. Wilson. | 62. A. D. Stephens. |
| 21. Charles A. Benson. | 42. Henry Gjertsen. | 63. Bengt E. Sundberg. |

HOUSE OF REPRESENTATIVES.—Frank Clague of Redwood county, Speaker.

- | | | |
|-----------------------|--------------------------|--------------------|
| 1. Iver G. Otterness. | 27. J. A. Anderegg. | John G. Lund. |
| 2. W. B. Anderson. | George H. Denzer. | 45. E. Mark. |
| J. J. Pehler. | 28. Geo. W. Thompson. | H. E. Craig. |
| Murry Kelly. | A. K. Ware. | Geo. H. Wyman. |
| 3. M. J. O'Laughlin. | 29. W. H. Putnam. | 46. A. Hanaford. |
| 4. Edward Fanning. | J. A. Gates. | A. J. Wood. |
| Wm. C. Fraser. | A. J. Rockne. | 47. P. C. Lynch. |
| 5. O. N. Thundale. | 30. A. B. Kelly. | 48. I. W. Bouck. |
| Burdett Thayer. | A. M. Hayes. | H. A. Rider. |
| 6. W. A. Nolan. | 31. Henry B. Vollmer. | 49. John Saari. |
| G. W. W. Harden. | John Zelch. | P. E. Dowling. |
| 7. G. G. Dalen. | 32. John W. Nelson. | 50. Ray T. Lewis. |
| 8. J. R. Morley. | John L. Oleson. | Andrew Miller. |
| 9. Ole I. Opdahl. | 33. Walter T. Lemon. | 51. N. F. Hugo. |
| Wm. Wohlhuter. | David Hamnergren. | H. G. Skinner. |
| John T. Lewis. | 34. Henry McColl. | 52. A. L. Cole. |
| 10. W. H. Meyers. | John T. Rosenthal. | Slevren Swanson. |
| 11. Nic. Jullar. | James Handlan. | 53. Asher Murray. |
| E. W. Gates. | 35. John F. Selb. | Edward R. Hinds. |
| 12. R. L. Mork. | Frank Haskell. | 54. Wm. J. Stock. |
| 13. W. A. Hinton. | 36. Jas. R. Hickey. | H. C. Block. |
| A. D. Palmer. | M. D. Flower. | 55. P. A. Gandrud. |
| 14. L. O. Telgen. | 37. Alvin Rowe. | 56. O. E. Hogue. |
| R. H. Jefferson. | Thos. C. Fulton. | 57. H. Ward Stone. |
| 15. S. O. Morse. | 38. Karl De Laltre. | A. D. Larson. |
| 16. Niels Jacobson. | Patrick F. Herbert. | 58. T. T. Ofsthun. |
| 17. G. Erickson. | 39. Byron H. Timberlake. | John F. Landeen. |
| Marcus Lauritsen. | Howard B. Chamberlain. | 59. C. N. Haugen. |
| 18. Elias Rachle. | 40. Wm. P. Roberts. | H. T. Hille. |
| M. S. Carl. | Sherman S. Smith. | Knud W. Bondy. |
| 19. S. D. Peterson. | 41. W. D. Washburn, Jr. | Elmer E. Adams. |
| Frank Clague. | W. W. Bardwell. | 60. R. J. Wells. |
| 20. Ole Peterson. | John G. Lennon. | Geo. E. Perley. |
| 21. G. A. McKenzie. | Jos. T. Mannix. | Henry O. Borge. |
| 22. Wm. Wichman. | 42. M. L. Fosseen. | John M. Hetland. |
| O. T. Ramsland. | W. I. Nolan. | Luman C. Simons. |
| 23. Frank A. Carlson. | 43. L. H. Johnson. | R. S. Bennett. |
| 24. J. H. Dorsey. | Carleton L. Wallace. | Gunder Krostue. |
| 25. Chas. H. Klein. | 44. G. W. Armstrong. | Hans O. Hanson. |
| 26. John Deegan. | | O. B. Ekman. |

THIRTY-FIFTH LEGISLATURE.—1907. Assembled January 8th.

SENATE.—Lieut. Gov. A. O. Eberhart, President.

- | | | |
|-------------------------|-------------------------|--------------------------|
| 1. J. Q. Briggs. | 22. D. S. Hall. | 43. Edward E. Smith. |
| 2. Patrick Fitzpatrick. | 23. J. W. Wright. | 44. John W. Pauly. |
| 3. L. O. Cooke. | 24. C. R. Donaldson. | 45. C. J. Swanson. |
| 4. H. H. Witherstine. | 25. F. E. DuToit. | 46. Geo. C. Carpenter. |
| 5. S. A. Nelson. | 26. Julius A. Collier. | 47. John E. C. Robinson. |
| 6. A. S. Campbell. | 27. H. F. Weis. | 48. S. F. Alderman. |
| 7. D. E. White. | 28. Frank L. Glotzbach. | 49. P. R. Vail. |
| 8. Thos E. Cashman. | 29. Ole K. Naeseth. | 50. T. M. Pugh. |
| 9. B. N. Anderson. | 30. Albert Schaller. | 51. Geo. R. Laybourn. |
| 10. John Moonan. | 31. Geo. H. Sullivan. | 52. D. M. Gunn. |
| 11. S. D. Works. | 32. Victor L. Johnson. | 53. James Johnston. |
| 12. F. E. Putnam. | 33. W. W. Dunn. | 54. John J. Ahmann. |
| 13. W. A. Hinton. | 34. Henry McColl. | 55. L. O. Thorpe. |
| 14. H. E. Hanson. | 35. John C. Hardy. | 56. Ray G. Farrington. |
| 15. S. B. Bedford. | 36. Edmund S. Durment. | 57. Ole O. Canestorp. |
| 16. E. H. Canfield. | 37. Joseph M. Hackney. | 58. C. J. Gunderson. |
| 17. Virgil B. Seward. | 38. J. T. McGowan. | 59. Ole O. Sageng. |
| 18. O. G. Dale. | 39. James T. Elwell. | 60. F. H. Peterson. |
| 19. Frank Clague. | 40. J. F. Calhoun. | 61. A. L. Hanson. |
| 20. C. A. Johnson. | 41. Geo. P. Wilson. | 62. A. D. Stephens. |
| 21. A. A. Poehler. | 42. Manley L. Fosseen. | 63. Bengt E. Sundberg. |

HOUSE OF REPRESENTATIVES.—Lawrence H. Johnson, of Hennepin county, Speaker.

- | | | |
|----------------------|--------------------------|---------------------------|
| 1. O. B. Nelson. | 27. C. W. Glotfelter, | 45. Andrew Davis, |
| 2. John Hitzker, | Geo. H. Denzer. | Thomas H. Horton, |
| H. W. Libby, | 28. Geo. W. Thompson. | Frank T. White. |
| John C. Henry. | E. A. Orne. | 46. E. M. Nagel, |
| 3. Wm. Foreman. | 29. W. H. Putnam, | A. J. Wood. |
| 4. A. C. McCoy, | J. A. Gates, | 47. Otis F. Doyle, |
| Jas. F. Spencer. | A. J. Rockne. | 48. I. W. Bouck, |
| 5. O. N. Thundale, | 30. Joseph Peters, | M. N. Young. |
| Burdett Thayer. | W. H. Wescott. | 49. John Saari, |
| 6. W. A. Nolan, | 31. Henry B. Vollmer, | Joseph Austin. |
| W. L. Hollister. | John Zelch. | 50. John R. Randall, |
| 7. E. H. Emerson. | 32. Henry P. Webb, | Andrew Miller. |
| 8. F. C. Carlton. | Henry Rines. | 51. N. F. Hugo, |
| 9. J. C. Johnson, | 33. Andrew G. Johnson, | Clarence B. Miller. |
| T. E. Noble. | George W. Rodenberg. | 52. Walter L. Case, |
| 10. J. D. Davidson. | 34. Thomas J. Brady, | G. W. Knox. |
| 11. Wm. L. McQueen, | James Handlan, | 53. L. W. Bills, |
| John T. Lewis, | J. P. Cummings. | Wm. Dower. |
| E. W. Gates. | 35. Wm. Brown, | 54. John R. Howard, |
| 12. R. L. Mork. | Oscar F. Christensen. | Joseph Friedman. |
| 13. C. J. Swendsen, | 36. J. D. O'Brien, | 55. Chas. E. Johnson, |
| John Schrooten. | Ambrose Tighe. | 56. Knute Knutson. |
| 14. Chas. Winzer, | 37. Alvin Rowe, | 57. Lewis C. Spooner, |
| R. H. Jefferson. | Fred B. Phillips. | Wm. C. Blecknell. |
| 15. S. O. Morse. | 38. J. B. Murphy, | 58. E. M. Webster, |
| 16. Harrison White. | Michael J. Sullivan. | E. E. Lobeck. |
| 17. Harry M. Hanson. | 39. Joseph F. Conroy. | 59. Charles L. Alexander. |
| C. K. Melby. | Byron H. Timberlake. | J. T. Johnson, |
| 18. Elias Rachle, | 40. Frank E. Nimocks. | Michael Walz. |
| M. S. Carl. | Fred B. Wright. | Elmer E. Adams. |
| 19. S. D. Peterson. | 41. Henry G. Hicks, | 60. R. J. Wells, |
| C. M. Bendixen. | Charles L. Sawyer. | John T. Lommen, |
| 20. T. O. Haugen. | John G. Lennon. | Henry O. Bjorge. |
| 21. Fred V. Burdorf. | James W. Stokes. | 61. J. L. Wold. |
| 22. John A. Dalzell. | 42. Swan Nelson, | Jens J. Opsahl. |
| N. J. Holmberg. | W. L. Nolan. | 62. John Holten, |
| 23. A. W. Johnson. | 43. Lawrence H. Johnson. | John Saugstad. |
| 24. J. H. Dorsey. | E. P. Allen. | 63. Hans O. Hanson, |
| 25. Peter Effertz. | 44. Geo. W. Higgins, | Donald Robertson. |
| 26. P. J. Welter. | Alex McNeill. | |

THIRTY-SIXTH LEGISLATURE.—1909.

SENATE.—Lieut. Gov. A. O. Eberhart, President.

- | | | |
|-----------------------|-------------------------|--------------------------|
| 1. J. Q. Briggs. | 22. D. S. Hall. | 43. Edward E. Smith. |
| *2. George D. French. | 23. J. W. Wright. | 44. John W. Pauly. |
| 3. L. O. Cooke. | 24. C. R. Donaldson. | 45. C. J. Swanson. |
| 4. H. H. Witherstine. | 25. F. E. DuToit. | 46. Geo. C. Carpenter. |
| 5. S. A. Nelson. | 26. Julius A. Collier. | 47. John E. C. Robinson. |
| 6. A. S. Campbell. | 27. H. F. Wels. | 48. S. F. Alderman. |
| 7. D. E. White. | 28. Frank L. Glotzbach. | 49. P. R. Vall. |
| 8. Thos. E. Cashman. | 29. Ole K. Naeseth. | 50. T. M. Pugh. |
| 9. B. N. Anderson. | 30. Albert Schaller. | 51. Geo. R. Laybourn. |
| 10. John Moonan. | 31. Geo. H. Sullivan. | 52. D. M. Gunn. |
| 11. S. D. Works. | 32. Victor L. Johnson. | 53. James Johnston. |
| 12. F. E. Putnam. | 33. W. W. Dunn. | 54. John J. Ahmann. |
| 13. W. A. Hinton. | 34. Henry McColl. | 55. L. O. Thorpe. |
| 14. H. E. Hanson. | 35. John C. Hardy. | 56. Ray G. Farrington. |
| 15. S. B. Bedford. | 36. Edmund S. Durment. | 57. Ole O. Canestorp. |
| 16. E. H. Canfield. | 37. Joseph M. Hackney. | 58. C. J. Gunderson. |
| 17. Virgil B. Seward. | 38. J. T. McGowan. | 59. Ole O. Sageng. |
| 18. O. G. Dale. | 39. James T. Elwell. | 60. F. H. Peterson. |
| 19. Frank Clague. | 40. J. F. Calhoun. | 61. A. L. Hanson. |
| 20. C. A. Johnson. | 41. Geo. P. Wilson. | 62. A. D. Stephens. |
| 21. A. A. Poehler. | 42. Manley L. Fosseen. | 63. Bengt. E. Sundberg. |

HOUSE OF REPRESENTATIVES.—A. J. Rockne, of Goodhue county, Speaker.

- | | | |
|-----------------------|--------------------------|-----------------------|
| 1. O. B. Nelson. | 27. G. H. Denzer, | 45. Thomas H. Horton, |
| 2. F. E. Gartside, | John Spence. | Andrew Davis, |
| Theodore Sikorski, | 28. A. K. Ware, | Frank T. White, |
| J. C. Henry. | J. R. Phillips, | 46. E. M. Nagel. |
| 3. James A. Carley. | 29. W. H. Putnam. | C. J. Carlson. |
| 4. Matt Fitzpatrick, | A. J. Rockne. | 47. Otis F. Doyle. |
| Kerry E. Conley. | J. A. Gates. | 48. Elmer A. Kling, |
| 5. Burdett Thayer, | 30. W. H. Wescott, | L. D. Brown. |
| John Rustad. | Joseph Peters. | 49. Joseph Austin, |
| 6. W. A. Nolan, | 31. John Zelch, | David Graham. |
| Hubbard Carey. | Andrew Anderson. | 50. Richard F. Grant, |
| 7. Finlay McMartin. | 32. H. P. Webb. | Anton Borgea. |
| 8. L. Virtue. | Henry Rines. | 51. C. A. Congdon, |
| 9. T. E. Noble, | 33. J. A. A. Burnquist, | George W. Buck, |
| William Wohlhuter. | George W. Rodenberg. | 52. P. H. McGarry, |
| 10. D. J. Murphy. | 34. Thomas J. Brady. | T. M. Ferguson. |
| 11. Hans Jorgenson, | James Handlan. | 53. William Dower. |
| Frank L. Kelly, | T. J. Greene. | E. R. Hinds. |
| C. F. Herzberg. | 35. John F. Selb, | 54. Joseph Friedman, |
| 12. R. L. Mork. | Oscar F. Christensen. | Henry J. Emmel. |
| 13. C. J. Swendsen, | 36. John D. O'Brien, | 55. C. E. Johnson. |
| Joseph Davies. | Cal. E. Stone. | 56. Edward Lende. |
| 14. John Baldwin, | 37. Alwin Rowe. | 57. Lewis C. Spooner, |
| D. A. Stuart. | E. G. Perry. | W. C. Bicknell. |
| 15. Herman Nelson. | 38. Edward F. Sahler, | 58. Iver J. Lee. |
| 16. S. B. Duea. | M. J. Sullivan. | E. E. Lobeck. |
| 17. J. N. Johnson. | 39. Hugh N. Allen. | 59. J. T. Johnson, |
| C. K. Melby. | J. F. Conroy. | Elmer E. Adams, |
| 18. J. O. Haugland, | 40. Frank E. Nimocks, | C. J. Wright, |
| J. F. Rosenwald. | Fred B. Wright. | H. A. Putnam. |
| 19. C. M. Bendixen, | 41. Thos. Kneeland, | 60. John McGrath, |
| Albert Pfaender. | John G. Lennon. | R. J. Wells. |
| 20. Ole Peterson. | Charles L. Sawyer. | H. O. Bjorge. |
| 21. Geo. A. McKenzie. | W. D. Washburn, Jr. | 61. J. J. Opsahl, |
| 22. John A. Dalzell, | 42. W. A. Campbell, | C. L. Sulerud. |
| N. J. Holmberg. | John Goodspeed. | 62. John Holten, |
| 23. John A. Sampson. | 43. Lawrence H. Johnson. | John Saugstad. |
| 24. J. H. Dorsey. | Carl L. Wallace. | 63. G. H. Mattson. |
| 25. J. D. Krause. | 44. Alex. McNeil. | Donald Robertson. |
| 26. P. J. Welter. | Geo. M. Nye. | |

*Succeed P. Fitzpatrick, deceased.

THIRTY-SEVENTH LEGISLATURE.—1911.

SENATE.—Lieut. Gov. Sam Y. Gordon, President.

- | | | |
|-------------------------|-------------------------|--------------------------|
| 1. F. A. Duxbury. | 22. Frank Murray. | 43. Carl L. Wallace. |
| 2. M. J. McGrath. | 23. E. P. Peterson. | 44. John W. Pauly. |
| 3. L. O. Cooke. | 24. C. R. Donaldson. | 45. C. J. Swanson. |
| 4. A. T. Stebbins. | 25. Charles H. Klein. | 46. George C. Carpenter. |
| 5. S. A. Nelson. | 26. Julius A. Coller. | 47. John D. Sullivan. |
| 6. C. F. Cook. | 27. Harry F. Wels. | 48. C. D. Johnson. |
| 7. F. J. Thoe. | 28. F. L. Glotzbach. | 49. James P. Boyle. |
| 8. Thomas E. Cashman. | 29. A. J. Rockne. | 50. T. M. Pugh. |
| 9. B. N. Anderson. | 30. Albert Schaller. | 51. H. W. Cheadle. |
| 10. John Moonan. | 31. George H. Sullivan. | 52. D. M. Gunn. |
| 11. S. D. Works. | 32. Victor L. Johnson. | 53. James Johnston. |
| 12. F. E. Putnam. | 33. W. W. Dunn. | 54. J. J. Ahmann. |
| 13. Julius E. Haycraft. | 34. James Handlan. | 55. C. W. Odell. |
| 14. A. C. Olson. | 35. Peter Van Hoven. | 56. S. J. Froshaug. |
| 15. S. B. Redford. | 36. James D. Denegre. | 57. Edward Rustad. |
| 16. S. B. Duea. | 37. J. M. Hackney. | 58. C. J. Gunderson. |
| 17. Olaf A. Lende. | 38. N. A. L'Herauld. | 59. Ole O. Sageng. |
| 18. O. G. Dale. | 39. James T. Elwell. | 60. Chas. S. Marden. |
| 19. Frank Clague. | 40. W. S. Dwinnell. | 61. A. L. Hanson. |
| 20. H. N. Renson. | 41. George P. Wilson. | 62. John Saugstad. |
| 21. A. A. Poehler. | 42. Manley L. Fosseen. | 63. B. E. Sundberg. |

HOUSE OF REPRESENTATIVES.—H. H. Dunn of Freeborn county, Speaker.

- | | | |
|------------------------|-------------------------|-----------------------|
| 1. F. L. Farley. | 27. G. H. Denzer. | 45. Andrew Davis. |
| 2. Clinton Robinson. | Martin Schwartz. | Robert C. Dunn. |
| 3. Albert P. Libera. | 28. F. L. Klemmer. | Rufus P. Morton. |
| 4. C. P. Schuler. | Geo. D. Reed. | 46. J. F. Lee. |
| 5. Carl S. Nygren. | 29. Geo. H. Voxland. | August Hafften. |
| 6. Kerry Conley. | Frank Boothroyd. | 47. L. Wisniewski. |
| 7. Henry A. Hoffman. | A. V. Anderson. | 48. L. D. Brown. |
| 8. John O. Rustad. | 30. Jos. Peters. | Chas. W. Bouck. |
| 9. Thomas Frankson. | W. H. Wescott. | 49. John A. Healy. |
| 10. Ralph E. Crane. | 31. Andrew Anderson. | C. T. Knapp. |
| 11. F. C. J. Christie. | O. Hauge. | 50. Anton Borgen. |
| 12. Finley McMartin. | 32. Henry Rines. | E. R. Ribenack. |
| 13. L. Virtue. | Henry P. Webb. | 51. C. A. Congdon. |
| 14. Alva Henlon. | 33. J. A. A. Burnquist. | N. S. Hillman. |
| 15. H. H. Dunn. | E. J. Fuchs. | 52. T. M. Ferguson. |
| 16. John W. Papke. | 34. T. J. Greene. | C. H. Warner. |
| 17. W. A. Just. | R. J. Clarke. | 53. L. H. Rice. |
| 18. C. F. Herzberg. | H. W. McDonald. | W. T. Stone. |
| 19. Frank L. Kelly. | 35. John P. Jellinek. | 54. Frank E. Minette. |
| 20. W. A. Harding. | J. J. Hurley. | Aug. M. Utecht. |
| 21. Jos. Davies. | 36. Cal E. Stone. | C. E. Johnson. |
| 22. H. A. Saggau. | John D. O'Brien. | 55. Knute Knutson. |
| 23. Henry Untiedt. | 37. C. N. Orr. | 56. L. C. Spooner. |
| 24. Elias Warner. | E. G. Perry. | J. E. Peterson. |
| 25. Herman Nelson. | P. C. Thielen. | 57. Iver J. Lee. |
| 26. Harrison White. | M. J. Sullivan. | John J. Anderson. |
| 27. J. N. Johnson. | 38. W. F. Kunze. | 58. J. T. Johnson. |
| 28. E. F. Whitting. | F. L. Palmer. | H. A. Putnam. |
| 29. K. G. Skartum. | 40. W. A. Fisher. | Alex Nelson. |
| 30. A. J. Peterson. | Charles R. Fowler. | R. J. Lindberg. |
| 31. P. J. Mettling. | 41. Thomas Kneeland. | S. N. Lee. |
| 32. Jos. R. Keefe. | John G. Lennon. | P. S. Converse. |
| 33. Albert Pfaender. | W. D. Washburn, Jr. | Moyle Edwards. |
| 34. Ole Peterson. | John P. Nash. | 59. C. L. Sulerud. |
| 35. George McKenzie. | 42. Wm. A. Campbell. | D. P. O'Neill. |
| 36. N. J. Holmberg. | Ernest Lundeen. | 60. John Holten. |
| 37. Frank Hopkins. | 43. W. I. Nolan. | Knute S. Aker. |
| 38. John A. Sampson. | L. A. Lydlard. | G. H. Mattson. |
| 39. G. W. Brown. | 44. Alex McNell. | Donald Robertson. |
| 40. H. R. Dlessner. | George M. Nye. | |
| 41. J. J. Moriarity. | | |

THIRTY-EIGHTH LEGISLATURE.

SENATE.—Lieut. Gov. J. A. A. Burnquist, President.

- | | | |
|-------------------------|-------------------------|--------------------------|
| 1. F. A. Duxbury. | 22. Frank Murray. | 43. Carl L. Wallace. |
| 2. M. J. McGrath. | 23. E. P. Peterson. | 44. John W. Pauly. |
| 3. L. O. Cooke. | 24. Charles H. Klein. | 45. C. J. Swanson. |
| 4. A. T. Stebbins. | 26. Julius A. Collier. | 46. George C. Carpenter. |
| 5. S. A. Nelson. | 27. Harry F. Wells. | 47. John D. Sullivan. |
| 6. C. F. Cook. | 28. F. L. Glotzbach. | 48. C. D. Johnson. |
| 7. F. J. Thoe. | 29. A. J. Rockne. | 49. James P. Boyle. |
| 8. Thomas E. Cashman. | 30. Albert Schaller. | 50. T. M. Pugh. |
| 9. B. N. Anderson. | 31. George H. Sullivan. | 51. H. W. Cheadle. |
| 10. John Moonan. | 32. Victor L. Johnson. | 52. D. M. Gunn. |
| 11. S. D. Works. | 33. W. W. Dunn. | 53. James Johnston. |
| 12. F. E. Putnam. | 34. James Handlan. | 54. J. J. Ahmann. |
| 13. Julius E. Haycraft. | 35. Peter Van Hoven. | 55. C. W. Odell. |
| 14. A. C. Olson. | 36. James D. Denegre. | 56. S. J. Froshaug. |
| 15. S. B. Bedford. | 37. J. M. Hackney. | 57. Edward Rustad. |
| 16. S. B. Duea. | 38. N. A. L'Herauld. | 58. C. J. Gunderson. |
| 17. Olaf A. Lende. | 39. James T. Elwell. | 59. Ole O. Sageng. |
| 18. O. G. Dale. | 40. W. S. Dwinnell. | 60. Chas. S. Marden. |
| 19. Frank Clague. | 41. George P. Willson. | 61. A. L. Hanson. |
| 20. H. N. Benson. | 42. Manley L. Fosseen. | 62. John Saugstad. |
| 21. A. A. Poehler. | | 63. B. E. Sundberg. |

HOUSE OF REPRESENTATIVES.—Hon. Henry Rines, of Kanabec County, Speaker.

- | | | |
|--------------------------|-------------------------|------------------------|
| 1. A. C. Johnson. | 27. Martin Schwartz. | 45. R. C. Dunn. |
| 2. Samuel M. Knopp. | H. H. Flowers. | Andrew Davis. |
| Henry Steen. | 28. F. L. Klemmer. | Isaac F. Walker. |
| James Ferrier. | George D. Reed. | 46. August Hafften. |
| 3. C. D. Burchard. | 29. Fred Seebach. | J. F. Lee. |
| 4. Kerry Conley. | Geo. H. Voxland. | 47. J. H. Coates.* |
| Tobias Hogenston. | N. A. Stageberg. | 48. Chas. W. Bouck. |
| 5. Thomas Frankson. | 30. W. H. Wescott. | Louis W. Vasaly. |
| M. W. Williams. | T. H. Prince. | 49. C. T. Knapp. |
| 6. Ralph E. Crane. | 31. Henry B. Vollmer. | John A. Healy. |
| Hubbard Carey. | H. H. Harrison. | 50. Anton Borgen. |
| 7. Finlay McMartin. | 32. Henry Rines. | E. R. Ribenack. |
| 8. Leonard Virtue. | Adolph S. Larson. | 51. Amos L. Warner. |
| 9. H. H. Dunn. | 33. Victor C. Sundberg. | N. S. Hillman. |
| P. A. Peterson. | E. J. Fuchs. | 52. C. H. Warner. |
| 10. John W. Papke. | 34. T. J. Greene. | P. H. McGarry. |
| 11. Alec Hanson. | J. J. Preston. | 53. Dr. W. T. Stone. |
| W. A. Just. | W. E. Dindorf. | John Anderson. |
| Miles Porter. | 35. A. C. Stoven. | 54. Frank E. Minnette. |
| 12. Claude E. Southwick. | Jos. M. Thornton. | J. A. Henry. |
| 13. H. A. Saggau. | 36. Geo. H. Moeller. | 55. P. H. Frye. |
| W. W. Brown. | J. P. Elmer. | 56. Julius Thorson. |
| 14. D. Crawford. | 37. Charles N. Orr. | 57. L. C. Spooner. |
| Elias Warner. | J. B. Sanborn. | Carl P. Carlson. |
| 15. Burt I. Weld. | 38. M. J. Sullivan. | 58. Nels E. Nelson. |
| 16. A. C. Finke. | Wm. H. Thielen. | T. T. Ofsthun. |
| 17. G. B. Bjornson. | 39. F. L. Palmer. | 59. G. T. Braatellen. |
| K. G. Skartum. | W. I. Norton. | J. T. Johnson. |
| Andrew Ollen. | 40. Frank E. Nimocks. | R. J. Lindberg. |
| 18. A. J. Peterson. | S. R. Child. | H. A. Putnam. |
| A. F. Teigen. | 41. Thomas Kneeland. | 60. H. O. Bjorge. |
| 19. Albert Pfaender. | John G. Lennon. | Knud Wefald. |
| C. M. Bendixen. | C. L. Sawyer. | G. W. Burrows. |
| 20. Oscar A. Swenson. | E. J. Westlake. | 61. A. B. Peterson. |
| 21. Ernest C. Pless. | 42. Ernest Lundeen. | D. P. O'Neill. |
| 22. Frank Hopkins. | William A. Campbell. | 62. T. T. Morken. |
| N. J. Holmberg. | 43. L. A. Lydiard. | John Clementson. |
| 23. L. O. Westman. | W. I. Nolan. | Walther Anderson. |
| 24. G. W. Brown. | 44. James Dwyer. | Paul Marschalk. |
| 25. Gerhard Klmpel. | J. W. Wilson. | |
| 26. Joseph Barten. | | |

*Seat contested by C. A. Gilman at time of going to press.

CONGRESSIONAL APPORTIONMENT—1872.

The counties of Winona, Houston, Olmsted, Fillmore, Dodge, Steele, Mower, Freeborn, Waseca, Faribault, Blue Earth, Watonwan, Martin, Jackson, Cottonwood, Murray, Nobles, Pipestone and Rock constitute the First congressional district.

The counties of Wabasha, Goodhue, Rice, Dakota, Scott, Le Sueur, Nicollet, Brown, Sibley, Carver, McLeod, Renville, Redwood, Lyon, Swift, Chippewa and Kandiyohi constitute the Second congressional district.

All that part of the state not included in the First and Second districts as described above, constitute the Third congressional district.

CONGRESSIONAL APPORTIONMENT—1881.

The counties of Houston, Fillmore, Mower, Freeborn, Steele, Dodge, Olmsted, Winona and Wabasha shall constitute the First congressional district.

The counties of Faribault, Blue Earth, Waseca, Watonwan, Martin, Cottonwood, Jackson, Murray, Nobles, Rock, Pipestone, Lincoln, Lyon, Redwood, Brown, Nicollet, Yellow Medicine, Lac qui Parle, Sibley and Le Sueur shall constitute the Second congressional district.

The counties of Goodhue, Rice, Dakota, Scott, Carver, McLeod, Meeker, Kandiyohi, Renville, Swift and Chippewa shall constitute the Third congressional district.

The counties of Washington, Ramsey, Hennepin, Wright, Pine, Kanabec, Anoka, Chisago, Isanti and Sherburne shall constitute the Fourth congressional district.

The counties of Mille Lacs, Benton, Morrison, Stearns, Pope, Douglas, Stevens, Big Stone, Traverse, Grant, Todd, Crow Wing, Aitkin, Carlton, Wadena, Otter Tail, Wilkin, Cass, Becker, Clay, Polk, Beltrami, Marshall, Hubbard, Kittson, Itasca, St. Louis, Lake and Cook shall constitute the Fifth congressional district.

CONGRESSIONAL APPORTIONMENT—1891.

The counties of Dodge, Fillmore, Freeborn, Houston, Mower, Olmsted, Steele, Wabasha, Waseca and Winona shall constitute the First congressional district.

The counties of Blue Earth, Brown, Chippewa, Cottonwood, Faribault, Jackson, Lac qui Parle, Lincoln, Lyon, Martin, Murray, Nicollet, Nobles, Pipestone, Redwood, Rock, Watonwan and Yellow Medicine shall constitute the Second congressional district.

The counties of Carver, Dakota, Goodhue, Le Sueur, McLeod, Meeker, Renville, Rice, Scott and Sibley shall constitute the Third congressional district.

The counties of Chisago, Isanti, Kanabec, Ramsey and Washington shall constitute the Fourth congressional district.

The county of Hennepin shall constitute the Fifth congressional district.

The counties of Aitkin, Anoka, Beltrami, Benton, Carlton, Cass, Cook, Crow Wing, Hubbard, Itasca, Lake, Mille Lacs, Morrison, Pine, St. Louis, Sherburne, Stearns, Todd, Wadena and Wright shall constitute the Sixth congressional district.

The counties of Becker, Big Stone, Clay, Douglas, Grant, Kandiyohi, Kittson, Marshall, Norman, Otter Tail, Polk, Pope, Stevens, Swift, Traverse and Wilkin shall constitute the Seventh congressional district. Roseau and Red Lake counties belong to the Seventh.

CONGRESSIONAL APPORTIONMENT—1901.

The State of Minnesota is hereby divided into nine (9) congressional districts, each of which is entitled to elect one (1) representative to the congress of the United States.

The counties of Dodge, Fillmore, Freeborn, Houston, Mower, Olmsted, Steele, Wabasha, Waseca and Winona shall constitute the First (1st) congressional district.

The counties of Blue Earth, Brown, Cottonwood, Faribault, Jackson, Martin, Murray, Nobles, Pipestone, Rock and Watonwan shall constitute the Second (2d) congressional district.

The counties of Carver, Dakota, Goodhue, Le Sueur, McLeod, Nicollet, Rice, Scott and Sibley shall constitute the Third (3d) congressional district.

The counties of Chisago, Ramsey and Washington shall constitute the Fourth (4th) congressional district.

The county of Hennepin shall constitute the Fifth (5th) congressional district.

The counties of Benton, Cass, Crow Wing, Douglas, Hubbard, Meeker, Morrison, Sherburne, Stearns, Todd, Wadena and Wright shall constitute the Sixth (6th) congressional district.

The counties of Big Stone, Chippewa, Grant, Kandiyohi, Lac qui Parle, Lincoln, Lyon, Pope, Redwood, Renville, Stevens, Swift, Traverse and Yellow Medicine shall constitute the Seventh (7th) congressional district.

The counties of Aitkin, Anoka, Carlton, Cook, Isanti, Itasca, Kanabec, Lake, Mille Lacs, Pine and St. Louis shall constitute the Eighth (8th) congressional district.

The counties of Becker, Beltrami, Clay, Kittson, Marshall, Norman, Otter Tail, Polk, Red Lake, Roseau and Wilkin shall constitute the Ninth (9th) congressional district.



Digitized by Google

Original from
UNIVERSITY OF MICHIGAN

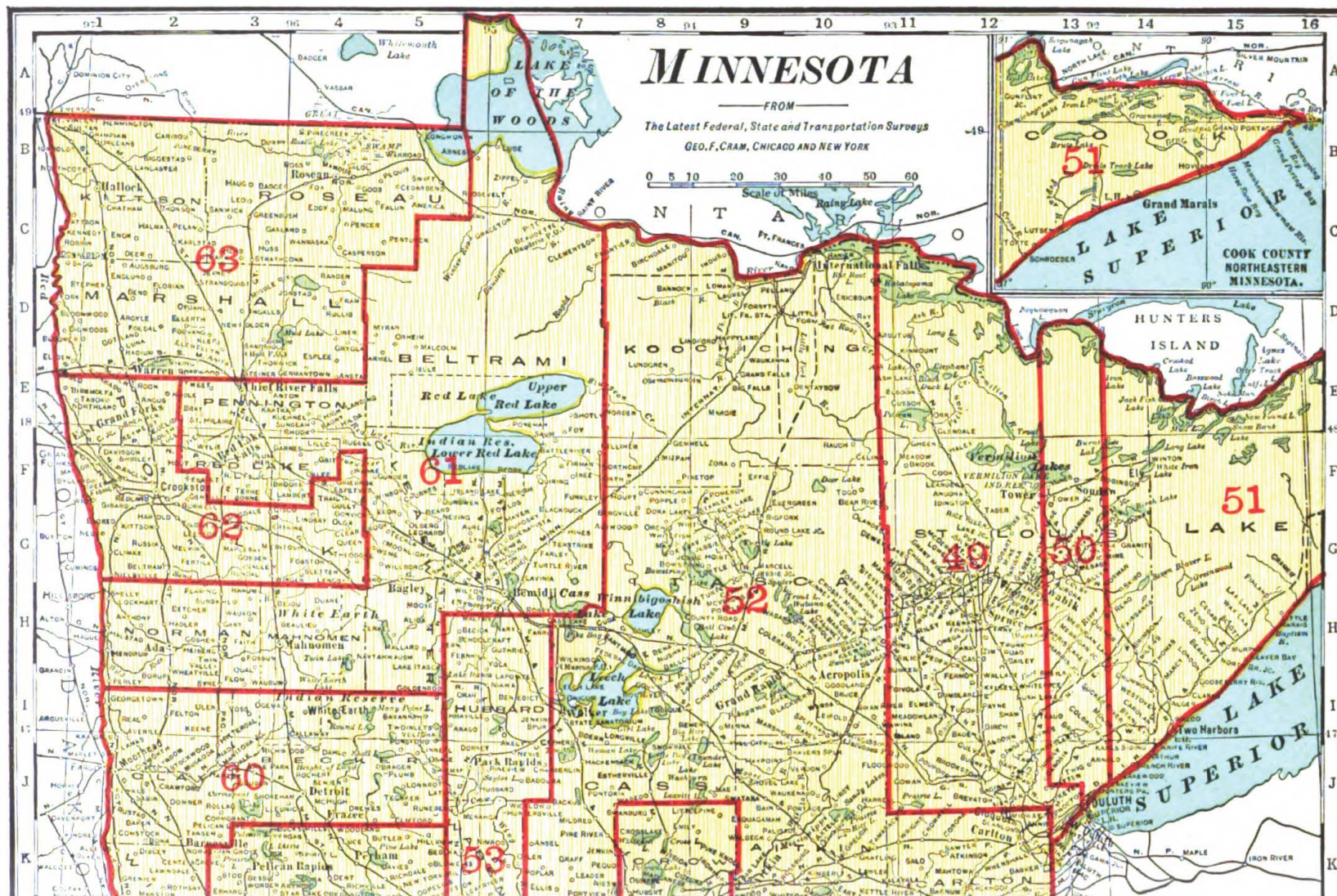

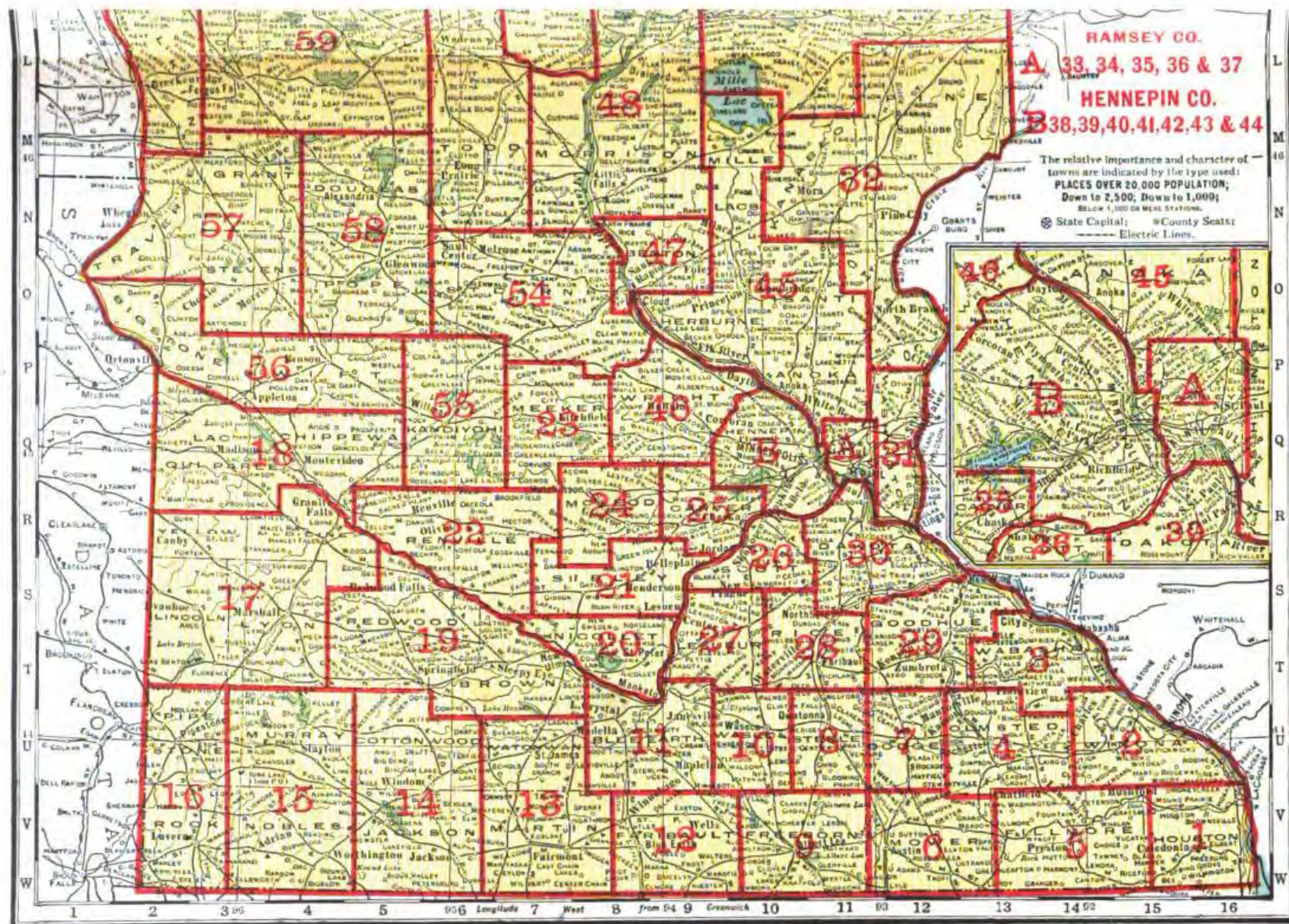

LEGISLATIVE DISTRICTS.

OFFICERS OF MINNESOTA LEGISLATURE. ROSTER OF OFFICERS SINCE ORGANIZATION OF THE STATE. THE SENATE.

Year	Secretary.	Assist. Secretary	Enrolling Clerk.	Engrossing Clerk.	Sergeant-at-Arms.	Chaplain.
1857-58.	A. C. Dunn.	L. Redmund.	E. D. Ayres.	H. S. Donaldson.	H. Woodward.	J. V. Van Ingen.
1859-60.	A. B. Webber.	O. P. Whitcomb.	Chauncey Barber.	E. W. Somers.	Levi Nutting.	J. D. Pope.
1861.	A. B. Webber.	G. A. Emmel.	W. D. Hale.	G. J. Short.	Wm. H. Shelley.	Geo. F. Childs.
1862.	Fred Driscoll.	M. A. Dalley.	G. F. Cleveland.	G. J. Potter.	B. Chambers.	J. O. Rich.
1863.	Eli B. Ames.	E. W. Somers.	E. McMurtre.	J. C. McClure.	Levi Nutting.	F. A. Noble.
1864.	Eli B. Ames.	G. P. Wilson.	A. Strucker.	J. H. Brand.	H. H. Butts.	F. A. Noble.
1865.	Eli B. Ames.	G. P. Wilson.	E. A. Burger.	Forest Henry.	D. Van Deren.	F. A. Noble.
1866.	Geo. P. Wilson.	E. B. Ames.	A. Grant.	Chas. Ward.	G. R. Wedgewood.	L. J. White.
1867.	Geo. P. Wilson.	Geo. F. Potter.	S. H. Nichols.	Chas. Ward.	G. R. Wedgewood.	L. J. White.
1868.	A. B. Webber.	F. E. Snow.	S. H. Nichols.	A. M. Olin.	S. J. Sanborn.	A. L. Cole.
1869.	F. E. Snow.	G. C. Chamberlain.	B. A. Lowell.	Wm. Milliken.	J. T. Williams.	A. L. Cole.
1870.	F. E. Snow.	W. H. Milliken.	J. C. Turner.	W. T. Rambush.	J. T. Williams.	J. Marvin.
1871.	F. E. Snow.	A. A. Harwood.	C. P. Tuttle.	W. T. Rambush.	Edward Eli.	J. Marvin.
1872.	A. A. Harwood.	W. A. Hotchkiss.	Alice Webber.	C. W. Folsom.	Edwin Dunn.	J. Marvin.
1873.	A. A. Harwood.	C. W. Johnson.	C. H. Bosworth.	T. G. Anderson.	Edwin Dunn.	J. Marvin.
1874.	C. W. Johnson.	T. G. Anderson.	M. V. B. Scribner.	R. J. Keenan.	G. C. Chamberlain.	S. W. Phelps.
1875.	C. W. Johnson.	W. D. Hawkins.	J. Hooper.	E. A. Folsom.	C. W. Benedict.	E. C. Sanders.
1876.	C. W. Johnson.	E. H. Folsom.	M. V. B. Scribner.	P. A. Gatchell.	Chas. A. Rose.	E. C. Sanders.
1877.	C. W. Johnson.	W. H. Crandall.	C. R. McKenney.	M. A. Dalley.	M. Anderson.	S. G. Gale.
1878.	C. W. Johnson.	E. H. Folsom.	C. R. McKenney.	O. A. Hallin.	P. W. Pugh.	R. Smith.
1879.	C. W. Johnson.	M. A. Dalley.	C. W. Cresar.	A. W. Powers.	W. H. Mellen.	R. Smith.
1881.	S. P. Johnson.	A. G. Wedge.	J. P. Jacobson.	A. P. Bryant.	C. M. Reese.	R. Smith.
1883.	C. W. Johnson.	J. D. Jones.	J. P. Jacobson.	A. H. Bertram.	J. A. Westby.	N. Hobart.
1885.	J. D. Jones.	J. L. Helm.	J. P. Jacobson.	A. H. Bertram.	F. A. Dayton.	John Allison.
1887.	O. L. Cutter.	E. W. Day.	A. Dewey.	L. Hanson.	Clark Chambers.	E. R. Lathrop.
1889.	O. L. Cutter.	B. W. Day.	W. C. Whitman.	L. Hanson.	H. Gillett.	Edw. Savage.
1891.	F. N. Van Duzee.	A. L. Graves.	E. P. Barnum.	C. W. Fote.	E. E. Benn.	D. A. Tawney.
1893.	Ed. H. Folsom.	J. G. Fowler.	L. D. Miller.	A. H. Bertram.	S. M. West.	Robert Forbes.
1895.	S. A. Langum.	W. E. Allen.	D. M. Brown.	J. E. Peterson.	H. E. Gibbons.	Robert Forbes.
1897.	S. A. Langum.	A. D. Countryman.	D. M. Brown.	J. E. Peterson.	W. P. Dunnington.	R. N. Joscelyn.
1899.	S. A. Langum.	A. D. Countryman.	Victor Schallern.	A. B. Christy.	Thos. Downs.	W. W. Lewis.
1901.	S. A. Langum.	A. D. Countryman.	G. D. Montgomery.	A. G. Myran.	Thos. Downs.	H. A. Chouinard.
1902.	S. A. Langum.	A. D. Countryman.	G. D. Montgomery.	A. G. Myran.	Thos. Downs.	Geo. C. Pollock.
1903.	S. A. Langum.	A. D. Countryman.	W. H. Alton.	A. G. Myran.	Thos. Downs.	Lewis S. Hall.
1905.	S. A. Langum.	A. D. Countryman.	W. H. Alton.	O. C. Road.	J. H. Ege.	J. W. Eckman.
1907.	S. A. Langum.	W. H. Alton.	Frank A. Holcomb.	A. E. Nelson.	J. H. Ege.	B. B. Johnson.
1909.	Geo. W. Peachey.	W. A. Simonton.	Geo. M. Landon.	A. E. Nelson.	J. H. Ege.	Andrew D. Stowe.
1911.	Geo. W. Peachey.	W. A. Simonton.	Carl Anderson.	S. G. L. Roberts.	J. H. Ege.	Andrew D. Stowe.
1912.	Geo. W. Peachey.	W. A. Simonton.	Carl Anderson.	S. G. L. Roberts.	J. H. Ege.	Andrew D. Stowe.
1913.	Geo. W. Peachey.	E. B. Shanks.	N. C. Koel.	Harry Nordholm.	J. H. Ege.	Andrew D. Stowe.

* Extra session.

OFFICERS OF MINNESOTA LEGISLATURE—Continued.

THE HOUSE OF REPRESENTATIVES.

Year.	Chief Clerk.	Assistant Clerk.	Enrolling Clerk.	Engrossing Clerk.	Sergeant-at-Arms.	Chaplain.
1857-58..	A. T. Chamblin...	C. C. Guppy.....	C. C. Whitman...	John Bell.....	John Penman.
1859-60..	Jared Benson....	N. E. Dorival....	A. R. Kiefer.....	Geo. F. Potter....	W. H. Shelley....	John Mattock.
1861.....	David Blakely....	J. C. Past.....	J. A. Van Fleet..	Myron Colony....	T. McDonough....	A. S. Fiske.
1862.....	David Blakely....	L. J. Knox.....	E. McMurtrie....	D. B. Johnson, Jr.	Levi Nutting....	J. C. Whitney.
1863.....	A. B. Webber....	Sol. Snow.....	A. Strecker.....	W. W. Prindle....	G. C. Whitcomb..	Geo. S. Biscoe.
1864.....	A. C. Dunn.....	Sol. Snow.....	Christian Exel...	L. H. Stark.....	L. McDonald.....	A. D. Williams.
1865.....	A. C. Dunn.....	Sol. Snow.....	J. K. Arnold.....	R. C. Mitchell....	F. M. West.....	Cyrus Brooks.
1866.....	A. C. Dunn.....	W. H. Mitchell..	D. L. Wellman...	W. A. Powers....	M. W. Farmer....	Daniel Cobb.
1867.....	S. P. Jennison...	M. D. Flower....	T. P. Gare.....	J. Locky.....	M. W. Farmer....	Daniel Cobb.
1868.....	S. P. Jennison...	M. D. Flower....	B. Kilholz.....	P. McCracken....	A. H. Reed.....	C. G. Bowdish.
1869.....	W. R. Kinyon....	Sam H. Nichols..	W. W. Williams..	C. D. Tuthill....	A. H. Reed.....	C. G. Bowdish.
1870.....	W. R. Kinyon....	C. H. Slocum....	Frank Daggett....	J. G. McGrew....	A. S. Nobles....	E. R. Lathrop.
1871.....	S. P. Jennison...	C. H. Slocum....	M. H. Scribner...	A. M. Kimball....	A. C. Hawley....	S. N. Phelps.
1872.....	I. C. Hamilton...	S. H. Nichols....	M. H. Scribner...	F. F. Meacham...	Thos. George....	S. T. Sterrett.
1873.....	S. H. Nichols....	C. H. Slocum....	M. H. Scribner...	O. S. Reishus....	B. Madison.....	S. T. Sterrett.
1874.....	S. H. Nichols....	J. V. Brower....	S. D. Hillman....	L. G. Nelson.....	B. Madison.....	F. T. Brown.
1875.....	S. H. Nichols....	G. W. Buswell...	Z. B. Clark.....	L. G. Nelson.....	W. Pierce.....
1876.....	G. W. Buswell...	S. D. Parsons....	A. T. Brakke.....	N. H. Knappen...	W. Pierce.....	M. N. Adams.
1877.....	G. W. Buswell...	S. D. Parsons....	M. L. Torpey....	W. H. Mellen....	O. J. Johnson....	C. Hobart.
1878.....	M. D. Flower....	R. Deakin.....	G. E. McKibben..	J. G. McGrew....	A. Slotten.....	C. Hobart.
1879.....	M. D. Flower....	R. Deakin.....	G. E. McKibben..	Eugene A. Smith.	F. H. Dayton....	David Brooks.
1881.....	J. R. Howard....	R. Deakin.....	F. L. Krayenbuhl.	M. J. Wiltse....	F. H. Dayton....	G. W. T. Wright.
1882.....	J. R. Howard....	R. Deakin.....	Carl N. Lien.....	T. H. Caine.....	F. H. Dayton....	M. McG. Dana.
1883.....	J. R. Howard....	F. L. Warner....	Carl N. Lien.....	J. Morrison.....	W. F. Gray.....	W. A. Harrington.
1884.....	J. R. Howard....	F. L. Warner....	Geo. F. Fuller....	James Morrison..	W. F. Gray.....	W. A. Harrington.
1885.....	C. P. Carpenter..	C. H. Slocum....	F. L. Krayenbuhl.	Gilbert Gutterson	C. A. Baxter....	W. A. Harrington.
1886.....	C. J. Smalley....	Edw. O'Brien...	C. J. Haynes....	A. Warren.....	H. Plowman....	Wm. Wilkinson.
1887.....	F. A. Johnson....	M. J. Dowling...	A. C. Belyea....	S. B. Molander...	Basil Smout....	I. C. Fortin.
1888.....	M. J. Dowling...	J. Frank Dean...	E. F. Beck.....	N. H. Ingersoll..	J. M. Bayer....	Robt. McCune.
1889.....	M. J. Dowling...	W. B. Stine....	F. L. Krayenbuhl.	N. H. Ingersoll..	J. M. Bayer....	C. M. Heard.
1890.....	Israel Bergstrom.	O. K. Tuhle....	E. F. Beck.....	N. H. Ingersoll..	Edw. Fanning....	O. N. Lindh.
1901.....	J. A. Schmahl....	G. H. Spear....	Frank A. Holcomb	W. W. Wall.....	Edw. Fanning....	H. W. Knowles.
1902*.....	J. A. Schmahl....	W. E. Verity....	Frank A. Holcomb	W. W. Wall.....	Edw. Fanning....	H. W. Knowles.
1903.....	J. A. Schmahl....	A. E. L. Johnson.	Frank A. Holcomb	Wm. A. Gullick..	Edw. Fanning....	Robert Forbes.
1904.....	J. A. Schmahl....	A. E. L. Johnson.	H. D. Campbell...	J. B. Thompson...	Edw. D. Claggett.	E. K. Copper.
1905.....	A. E. L. Johnson.	A. H. Vernon....	L. Bartlett.....	D. W. Meeker....	B. F. Seiz.....	R. D. Phillips.
1906.....	A. H. Vernon....	Oscar Arneson...	Crawford Sheldon	Wm. A. Gullick..	B. F. Seiz.....	C. W. B. Ellis.
1907.....	Oscar Arneson...	G. O. Hage.....	R. J. Thoreen....	Crawford Sheldon	George H. Deans.	M. M. Maxwell.
1908.....	Oscar Arneson...	G. O. Hage.....	R. J. Thoreen....	Crawford Sheldon	George H. Deans.	M. M. Maxwell.
*1912.....	Oscar Arneson...	G. O. Hage.....	R. J. Thoreen....	Crawford Sheldon	George H. Deans.	M. M. Maxwell.
1913.....	Oscar Arneson...	G. O. Hage.....	Jerome D. Rice..	Crawford Sheldon	S. A. Simonson...	G. W. Lutz

*Extra session.

THIRTY-EIGHTH LEGISLATURE.

1913.

THE LEGISLATURE OF 1913.

MEMBERS OF THE SENATE.

Name.	Dis- trict	County.	Postoffice.	Politics.
Ahmman, J. J.	54	Stearns	Torah	Democrat.
Anderson, B. N.	9	Freeborn	Hartland	Republican.
Bedford, S. B.	15	Fillmore	Rushmore	Republican.
Benson, H. N.	20	Nicollet	St. Peter	Republican.
Boyle, James P.	49	St. Louis	Eveleth	Republican.
Carpenter, George C.	46	Wright	Buffalo	Republican.
Cashman, Thomas E.	8	Steele	Owatonna	Democrat.
Cheadle, H. W.	51	St. Louis	Duluth	Democrat.
Clague, Frank	19	Redwood	Redwood Falls	Republican.
Collier, Julius A.	26	Scott	Shakopee	Democrat.
Cook, C. F.	6	Mower	Austin	Democrat.
Cooke, L. O.	3	Wabasha	Lake City	Republican.
Dale, O. G.	18	Lac Qui Parle	Madison	Republican.
Denegre, James R.	36	Ramsey	St. Paul	Republican.
Donaldson, C. R.	24	McLeod	Stewart	Democrat.
Dunn, W. W.	34	Ramsey	St. Paul	Republican.
Duea, S. B.	16	Pipestone	Ruthon	Republican.
Duxbury, F. A.	1	Houston	Caledonia	Republican.
Dwinnell, W. S.	40	Hennepin	Minneapolis	Republican.
Elwell, James T.	39	Hennepin	Minneapolis	Republican.
Fosseen, Manley L.	42	Hennepin	Minneapolis	Republican.
Froshaug, S. J.	56	Swift	Benson	Prohibition.
Glotsbach, Frank L.	28	Rice	Faribault	Democrat.
Gunn, D. M.	52	Itasca	Grand Rapids	Republican.
Gunderson, C. J.	58	Douglas	Alexandria	Republican.
Hackney, J. M.	37	Ramsey	St. Paul	Republican.
Handlan, James.	34	Ramsey	St. Paul	Democrat.
Hanson, A. L.	61	Norman	Ada	Republican.
Haycraft, Julius E.	13	Watsonwan	Madelia	Republican.
Johnson, C. D.	48	Crow Wing	Brainerd	Democrat.
Johnson, Victor L.	32	Chisago	Center City	Republican.
Johnston, James.	53	Todd	Bertha	Republican.
Klein, Chas. H.	25	Carver	Chaska	Republican.
L'Herault, N. A.	38	Hennepin	Minneapolis	Democrat.
Lende, Olaf A.	17	Yellow Medicine	Canby	Republican.
McGrath, M. J.	2	Winona	Winona	Democrat.
Marden, Chas. S.	60	Clay	Barnesville	Republican.
Moonan, John	10	Waseca	Waseca	Democrat.
Murray, Frank.	22	Renville	Bird Island	Republican.
Nelson, S. A.	5	Fillmore	Lanesboro	Republican.
Odell, C. W.	55	Kandiyohi	Willmar	Republican.
Olson, A. C.	14	Cottonwood	Windom	Republican.
Pauly, John W.	44	Hennepin	Minneapolis	Republican.
Peterson, E. P.	23	Meeker	Litchfield	Democrat.
Poehler, A. A.	21	Sibley	Henderson	Democrat.
Pugh, T. M.	50	St. Louis	Duluth	Republican.
Putnam, F. E.	12	Faribault	Blue Earth	Republican.
Rockne, A. J.	29	Goodhue	Zumbrota	Republican.
Rustad, Edward.	57	Traverse	Wheaton	Republican.
Sageng, Ole O.	59	Otter Tail	Dalton	Populist.
Saugstad, John.	62	Polk	Crookston	Republican.
Schaller, Albert.	30	Dakota	Hastings	Democrat.
Stebbins, A. T.	4	Olmsted	Rochester	Republican.
Sullivan, George H.	31	Washington	Stillwater	Republican.
Sullivan, John D.	47	Stearns	St. Cloud	Democrat.
Sundberg, B. E.	63	Kittson	Kennedy	Republican.
Swanson, C. J.	45	Anoka	Fridley	Republican.
Thoe, F. J.	7	Dodge	Hayfield	Republican.
Van Hoven, Peter.	35	Ramsey	St. Paul	Democrat.
Wallace, Carl L.	43	Hennepin	Minneapolis	Republican.
Wels, Harry F.	27	Le Sueur	Le Sueur	Democrat.
Wilson, George P.	41	Hennepin	Minneapolis	Republican.
Works, S. D.	11	Mankato	Blue Earth	Democrat.

OFFICERS OF THE SENATE.

Officers.	County.	Postoffice.
Lieutenant Governor (Pres.)— J. A. A. Burnquist.....	Ramsey	St. Paul.
Secretary— George W. Peachey.....	Steele	Owatonna.
First Assistant Secretary— E. B. Shanks.....	Martin	Fairmont.
Second Assistant Secretary— Henry Burkhardt	Wabasha	Wabasha.
Third Assistant Secretary— John E. Modin.....	Chisago	Center City.
Fourth Assistant Secretary— J. O. Ostgaard.....	Marshall	Newfolden.
Enrolling Clerk— N. C. Koel.....	Houston	Caledonia.
Engrossing Clerk— Harry Nordholm	Goodhue	Red Wing.
Sergeant-at-Arms— James Ege	Hennepin	Minneapolis.
Assistant Sergeant-at-Arms— R. A. Christensen.....	Lyon	Tracy.
Chaplain— Rev. Andrew D. Stowe.....	Hennepin	Minneapolis.

NEWSPAPER REPORTERS—SENATE.

Name.	Name of Paper.	Reporter's Address.
A. L. Wooldridge.....	Dispatch-Pioneer Press...	St. Paul Hotel.
J. W. Bennett.....	Dispatch-Pioneer Press...	1072 Ashland Av., St. Paul.
Chas. B. Cheney.....	Minneapolis Journal.....	2431 Hennepin Av., Mpls.
H. E. Samuelson.....	Minneapolis Journal.....	Minneapolis.
L. C. Hodgson.....	St. Paul News.....	176 Sherburne.
George F. Authier.....	Minneapolis Tribune.....	St. Paul Hotel.
Geo. E. Akerson.....	Minneapolis Tribune.....	St. Paul Hotel.
Stillman H. Bingham....	Duluth Herald.....	Ryan Hotel.
John W. Nagle.....	Duluth News Tribune....	Willard Hotel.

THE LEGISLATURE OF 1913.

MEMBERS OF THE HOUSE OF REPRESENTATIVES.

Name.	District	County.	Postoffice.	Politics.
Anderson, John.....	53	Wadena	Sebeka	Republican.
Anderson, Walther....	63	Roseau	Badger	Republican.
Barten, Joseph.....	26	Scott	Belle Plaine.....	Democrat.
Bendixen, C. M.....	19	Redwood	Morgan	Republican.
Bjorge, H. O.....	60	Becker	Lake Park.....	Republican.
Bjornson, G. B.....	17	Lyons	Minneota	Republican.
Borgen, Anton.....	50	St. Louis.....	Duluth	Republican.
Bouck, Chas. W.....	48	Morrison	Royalton	Republican.
Braatlien, G. T.....	59	Otter Tail.....	Rothsay	Republican.
Brown, G. W.....	24	McLeod	Glencoe	Republican.
Brown, W. W.....	13	Watsonwan	St. James.....	Republican.
Burchard, C. D.....	3	Wabasha	Plainview	Republican.
Burrows, G. W.....	60	Wilkin	Breckenridge	Republican.
Campbell, William A..	42	Hennepin	Minneapolis	Republican.
Carey, Hubbard.....	6	Mower	Adams	Republican.
Carlson, Carl P.....	57	Stevens	Morris	Republican.
Child, S. R.....	40	Hennepin	Minneapolis	Republican.
Clementson, John....	62	Polk	Ersline	Republican.
*Coates, J. H.....	47	Benton	Sauk Rapids.....	Republican.
Conley, Kerry.....	4	Olmstead	Rochester	Republican.
Crane, Ralph E.....	6	Mower	Grand Meadow...	Republican.
Crawford, D.....	14	Jackson	Lakefield	Republican.
Davis, Andrew.....	45	Sherburne	Elk River.....	Republican.
Dindorf, W. E.....	34	Ramsey	St. Paul.....	Democrat.
Dunn, H. H.....	9	Freeborn	Albert Lea.....	Republican.
Dunn, R. C.....	45	Mille Lacs.....	Princeton	Republican.
Dwyer, James.....	44	Hennepin	Minneapolis	Democrat.
Elmer, J. P.....	36	Ramsey	St. Paul.....	Republican.
Ferrier, James.....	2	Winona	St. Charles.....	Republican.
Flinke, A. C.....	16	Rock	Hills	Republican.
Flowers, H. H.....	27	Le Sueur.....	Cleveland	Republican.
Frankson, Thos.....	5	Fillmore	Spring Valley...	Republican.
Frye, P. H.....	55	Kandiyohi	Willmar	Republican.
Fuchs, E. J.....	33	Ramsey	St. Paul.....	Republican.
Greene, Thomas J.....	34	Ramsey	St. Paul.....	Republican.
Hafften, August	46	Wright	Buffalo	Republican.
Hanson, Alec	11	Blue Earth	Lake Crystal.....	Republican.
Harrison, H. H.....	31	Washington	Stillwater	Democrat.
Healy, John A.....	49	St. Louis.....	Hibbing	Republican.
Henry, J. A.....	54	Stearns	Albany	Democrat.
Hillman, N. S.....	51	Lake	Two Harbors.....	Pub. Own.
Hogenson, Tobias.....	4	Olmstead	Stewartville	Republican.
Holmberg, N. J.....	22	Renville	Renville	Republican.
Hopkins, Frank.....	22	Renville	Fairfax	Republican.
Johnson, A. C.....	1	Houston	Houston	Republican.
Johnson, J. T.....	59	Otter Tail.....	Fergus Falls.....	Republican.
Just, W. A.....	11	Blue Earth	Rapidan	Democrat.
Kimpel, Gerhard.....	25	Carver	Young America...	Republican.
Klemer, F. L.....	28	Rice	Faribault	Republican.
Knapp, Cleon T.....	49	St. Louis.....	Chisholm	Republican.
Kneeland, Thomas.....	41	Hennepin	Minneapolis	Republican.
Knopp, Samuel M.....	2	Winona	Winona	Democrat.
Larson, Adolph S.....	32	Pine	Sandstone	Republican.
Lee, J. F.....	46	Wright	Annandale	Republican.
Lennon, John G.....	41	Hennepin	Minneapolis	Republican.
Lindberg, R. J.....	59	Otter Tail.....	Henning	Republican.
Lundeen, Ernest.....	42	Hennepin	Minneapolis	Republican.
Lydlard, L. A.....	43	Hennepin	Minneapolis	Republican.
McGarry, P. H.....	52	Cass	Walker	Republican.
McMartin, Finlay.....	7	Dodge	Claremont	Republican.
Marschalk, Paul.....	63	Roseau	Warroad	Republican.
Minnette, Frank E.....	54	Stearns	Sauk Center.....	Democrat.
Moeller, George H.....	36	Ramsey	St. Paul.....	Republican.
Morken, T. T.....	62	Polk	Crookston	Republican.
Nelson, Nels E.....	58	Douglas	Alexandria	Republican.
Nimocks, Frank E.....	40	Hennepin	Minneapolis	Republican.
Nolan, W. I.....	43	Hennepin	Minneapolis	Republican.
Norton, W. I.....	39	Hennepin	Minneapolis	Republican.

*Seat contested by C. A. Gilman, St. Cloud, at time of going to press.

THE LEGISLATURE OF 1913—Continued.

MEMBERS OF THE HOUSE OF REPRESENTATIVES.

Name.	Dis- trict	County.	Postoffice.	Politics.
Ofsthun, T. T.	58	Pope	Glenwood	Republican.
Ollen, Andrew	17	Yellow Medicine	Clarkfield	Republican.
O'Neill, D. P.	61	Pennington	Thief R. Fls.	Republican.
Orr, Charles N.	37	Ramsey	St. Paul	Republican.
Palmer, F. L.	39	Hennepin	Minneapolis	Republican.
Papke, John W.	10	Waseca	Waseca	Republican.
Peterson, A. B.	61	Norman	Twin Valley	Republican.
Peterson, A. J.	18	Lac Qui Parle	Dawson	Republican.
Peterson, P. A.	9	Freeborn	Emmons	Republican.
Pfaender, Albert	19	Brown	New Ulm	Democrat.
Pless, Ernest C.	21	Sibley	Gibbon	Republican.
Porter, Miles	11	Blue Earth	Mankato	Republican.
Preston, J. J.	34	Ramsey	St. Paul	Democrat.
Prince, T. H.	30	Dakota	So. St. Paul	Republican.
Putnam, H. A.	59	Otter Tail	Battle Lake	Republican.
Reed, George D.	28	Rice	Faribault	Republican.
Ribenack, E. R.	50	St. Louis	Duluth	Democrat.
Rines, Henry	32	Kanabec	Mora	Republican.
Saggau, H. A.	13	Martin	Ceylon	Democrat.
Sanborn, John B.	37	Ramsey	St. Paul	Republican.
Sawyer, Charles L.	41	Hennepin	Minneapolis	Republican.
Schwartz, Martin	27	Le Sueur	Ottawa	Democrat.
Seebach, Fred	29	Goodhue	Red Wing	Republican.
Skartum, K. G.	17	Lincoln	Lake Benton	Republican.
Southwick, Claude E.	12	Faribault	Wells	Republican.
Spooner, L. C.	57	Stevens	Morris	Republican.
Stageberg, N. A.	29	Goodhue	Zumbrota	Republican.
Steen, Henry	2	Winona	Winona	Democrat.
Stone, W. T.	53	Hubbard	Park Rapids	Republican.
Stoven, A. C.	35	Ramsey	St. Paul	Republican.
Sullivan, M. J.	38	Hennepin	Minneapolis	Democrat.
Sundberg, Victor C.	33	Ramsey	St. Paul	Republican.
Swenson, Oscar A.	20	Nicollet	Nicollet	Republican.
Telgen, A. F.	18	Chippewa	Montevideo	Republican.
Thielen, William H.	38	Hennepin	Minneapolis	Democrat.
Thornton, Joseph M.	35	Ramsey	St. Paul	Democrat.
Thorson, Julius	56	Swift	Benson	Democrat.
Vasaly, Louis W.	48	Morrison	Little Falls	Democrat.
Virtue, Leonard	8	Steele	Big Prairie	Democrat.
Vollmer, Henry B.	31	Washington	Stillwater	Republican.
Voxland, Geo. H.	29	Goodhue	Kenyon	Prohibition.
Walker, Isaac F.	45	Isanti	Princeton	Republican.
Warner, Amos L.	51	St. Louis	Duluth	Republican.
Warner, C. H.	52	Aitkin	Aitkin	Republican.
Warner, Elias	14	Cottonwood	Lamberton	Republican.
Wefald, Knud	60	Clay	Hawley	Republican.
Weld, Burt I.	15	Murray	Slayton	Republican.
Wescott, W. H.	30	Dakota	West Side, St. P.	Republican.
Westlake, E. J.	41	Hennepin	Minneapolis	Republican.
Westman, L. O.	23	Meeker	Litchfield	Republican.
Williams, M. W.	5	Fillmore	Lanesboro	Republican.
Wilson, J. W.	44	Hennepin	Minneapolis	Republican.

OFFICERS OF THE HOUSE.

Officers.	County.	Postoffice.
Speaker— Henry Rines	Kanabec	Mora.
Chief Clerk— Oscar Arneson	Grant	Herman.
First Assistant Clerk— G. O. Hage	Polk	Crookston.
Second Assistant Clerk— Jerome Rice	Hennepin	Minneapolis.
Enrolling Clerk— Crawford Sheldon	Morrison	Little Falls.
Engrossing Clerk— Carl Rasmussen	Rice	Faribault.
Sergeant-at-Arms— S. A. Simonson	Mower	Grand Meadow.
Assistant Sergeant-at-Arms— W. J. Pomplum	Ramsey	St. Paul.
Postmaster— W. P. Kelley	Blue Earth	Mankato.
Assistant Postmaster— O. V. Randall	Renville	Renville.
Chaplain— Rev. G. W. Lutz	Ramsey	St. Paul.

NEWSPAPER REPORTERS—HOUSE.

Name.	Name of Paper.	Reporter's Address.
Adolph Edsten	Minneapolis Journal.....	1012 E. 18th St., Mpls.
William C. Hammerel....	Minneapolis Tribune.....	2630 Harriet Av., Mpls.
Newton C. Parke.....	St. Paul Pioneer Press...	76 W. Summit Av., St. P.
Stillman H. Bingham....	Duluth Herald.....	Room 160 Ryan Hotel.
John W. Nagle.....	Duluth News-Tribune....	Willard Hotel.
L. L. Collins.....	Minneapolis Journal.....	2104 Girard Av. S., Mpls.
Jos. E. Hennessy.....	St. Paul News.....	1459 Carroll St., St. Paul.

STANDING COMMITTEES OF THE SENATE. 1913.

AGRICULTURE AND HORTICULTURE—Cashman, Anderson, Dunn, Swanson, Murray, Johnston, Poehler, Olson, Saugstad—9.

BANKS AND BANKING—McGrath, Hanson, Bedford, Pugh, Nelson, Ahmann, Dale, Wallace, Denegre, Klein, Wels—11.

CHARITABLE INSTITUTIONS—Schaller, Froshaug, Johnson, C. E., Pauly, Dunn, Glotzbach, Bedford, Odell, Cashman—9.

CITIES OF THE FIRST CLASS—Wilson, Dunn, Hackney, Elwell, Fosseen, Pugh, Dwinnell, Pauly, Denegre, Handlan, Van Hoven, Boyle, Cheadle, Wallace, L'Herault—15.

CLAIMS—Lende, Ahmann, Marden, Swanson, Froshaug, Sullivan, G. H., Olson, Schaller, Klein—9.

COMMERCE AND TRADE—Nelson, L'Herault, Bedford, McGrath, Donaldson, Wilson, Wels, Handlan, Johnson, C. D.—9.

CORPORATIONS—Wallace, Benson, Rockne, Poehler, Duea, Donaldson, Thoe, Clague, Carpenter—9.

DAIRY PRODUCTS AND LIVE STOCK—Murray, Lende, Johnston, Anderson, Hackney, Swanson, Van Hoven, Olson, Donaldson—9.

DRAINAGE—Rustad, Elwell, Klein, Cooke, L. O., Thoe, Anderson, Works, Johnston, Saugstad—9.

EDUCATION—Duxbury, Dale, Moonan, Benson, Johnson, V. L., Wallace, Ahmann, Cheadle, Sageng—9.

ELECTIONS—Haycraft, Dwinnell, Cashman, Denegre, Sageng, Duxbury, Boyle, Peterson, Lende—9.

ENOROSSMENT—Poehler, Duea, Donaldson, Dwinnell, Pauly, Sullivan, J. D., Johnston, Froshaug, Saugstad—9.

ENROLLMENT—Ahmann, Stebbins, Nelson, Moonan, Murray, Handlan, Carpenter, Pugh, Hanson—9.

FINANCE—Clague, Hackney, McGrath, Rockne, Cook, C. F., Dale, Benson, Boyle, Handlan, Elwell, Wallace, Nelson, Sullivan, J. D., Gunderson, Hanson, Marden, Sundberg, Cheadle, Odell—19.

FORESTRY AND FIRE PROTECTION—Dunn, Johnson, V. L., Collier, Hanson, Poehler, Anderson, Sullivan, C. H., Cashman, Johnson, C. D.—9.

GAME AND FISH—Carpenter, Wels, Marden, Gunn, Rustad, Johnston, Van Hoven, Dunn, Glotzbach—9.

GENERAL LEGISLATION—Gunderson, Moonan, Rockne, Hackney, Sageng, Fosseen, Dale, Sullivan, J. D., Cheadle, Cooke, L. O., Johnson, V. L., Sullivan, G. H., Collier, Bedford, Nelson—15.

GRAIN AND WAREHOUSE—Odell, Wilson, Cashman, Marden, Sundberg, Pugh, Denegre, Klein, Donaldson, Poehler, Duea, Olson, Anderson—13.

HOSPITALS FOR THE INSANE—Benson, Stebbins, Bedford, Weis, Schaller, Sullivan, G. H., Froshaug, Sageng, Swanson—9.

IMMIGRATION—Duea, Gunn, Dale, Johnston, Peterson, Hanson, Anderson, Duxbury, Cooke, L. O.—9.

INSURANCE—Moonan, Fosseen, Cook, C. F., Nelson, Schaller, Marden, McGrath, Glotzbach, Van Hoven, Haycraft, Denegre—11.

JUDICIARY—Putnam, Wilson, Schaller, Gunderson, Collier, Moonan, Dunn, Sullivan, G. H., Clague, Fosseen, Rockne, Wallace, Dwinnell, Sullivan, J. D., Boyle, Haycraft, Lende, Benson, Murray, Denegre, L'Herault, Rustad, Marden, Duxbury, Peterson—25.

LABOR—Fosseen, Rockne, L'Herault, Rustad, Pauly, Cook, C. F., Swanson, Cheadle, Clague, Saugstad, Handlan, Haycraft, Cashman, Thoe, McGrath—15.

LANDS, MINES AND MINERALS—Hanson, Gunn, Elwell, Murray, Ahmann, Olson, Putnam, Weis, Sundberg—9.

MANUFACTURES—Klein, Stebbins, Swanson, Dunn, L'Herault, Carpenter, Clague, Rustad, Pauly—9.

MUNICIPAL CORPORATIONS—Coller, Dale, Haycraft, Handlan, Anderson, Cook, C. F., Thoe, Elwell, Peterson, Clague, Sundberg—11.

NORMAL SCHOOLS—Sageng, Sullivan, J. D., Benson, Works, Marden, McGrath, Pugh, Odell, Hanson—9.

PENAL INSTITUTIONS AND CRIMES—Sullivan, G. H., Putnam, Johnson, V. L., L'Herault, Fosseen, Stebbins, Gunderson, Dale, Glotzbach, Gunn, Works—11.

PRINTING—Peterson, Wallace, Rockne, Carpenter, Putnam, Stebbins, Odell, Duxbury, Johnson, C. D.—9.

PUBLIC ACCOUNTS AND EXPENDITURES—Saugstad, Putnam, Sullivan, J. D., Duea, Carpenter, Odell, L'Herault, Cooke, L. O., Rustad, Murray, McGrath—11.

PUBLIC BUILDINGS AND PARKS—Denegre, Fosseen, Carpenter, Clague, Dunn, Donaldson, Works, Pugh, Cooke, L. O.—9.

PUBLIC HEALTH AND PURE FOOD—Bedford, Froshaug, Works, Fosseen, Weis, Nelson, Sundberg, Handlan, Gunderson—9.

RAILROADS—Sundberg, Denegre, Cashman, Pauly, Gunderson, Van Hoven, Rustad, Dwinnell, Swanson, Ahmann, Lende, Odell, Peterson, Works, Putnam, Thoe, Klein, Benson, Schaller—19.

REAPPORTIONMENT—Johnson, V. L., Dwinnell, Hanson, Hackney, Coller, Gunn, Sageng, Van Hoven, Boyle, Saugstad, Cheadle, Odell, McGrath, Benson, Rustad, Works, Thoe, Duea, Elwell, Sullivan, J. D., Gunderson—21.

ROADS AND BRIDGES—Swanson, Elwell, Johnson, C. D., Hackney, Gunn, Duxbury, Coller, Olson, Moonan—9.

RULES—Rockne, Gunderson, Haycraft, Cashman, Fosseen, Johnson, V. L., Boyle, Rustad, Sageng—9.

STATE FAIR AND AGRICULTURAL SOCIETIES—Stebbins, Van Hoven, Wallace, Peterson, Froshaug, Putnam, Cooke, L. O., Coller, Glotzbach—9.

STATE SOLDIERS' HOME AND MILITARY AFFAIRS—Cook, C. F., Klein, Pauly, Johnson, C. D., Pugh, Olson, Cooke, L. O., Poehler, Glotzbach—9.

STATE TRAINING SCHOOLS—Sullivan, J. D., Rockne, Wilson, Lende, Gunn, Johnson, V. L., Duxbury, Peterson, Duea—9.

TAXES AND TAX LAWS—Dwinnell, Wilson, Moonan, Sundberg, L'Herault, Saugstad, Hackney, Glotzbach, Boyle, Lende, Johnson, C. D., Murray, Duea, Johnson, V. L., Cheadle, Sullivan, G. H., Donaldson, Cook, C. F., Haycraft—19.

TEMPERANCE—Dale, Bedford, Ahmann, Sageng, Coller, Dwinnell, Froshaug, Van Hoven, Nelson—9.

TOWNS AND COUNTIES—Cheadle, Boyle, Clague, Johnston, Weis, Poehler, Duea, Moonan, Stebbins—9.

UNIVERSITY AND UNIVERSITY LANDS—Elwell, Lende, Schaller, Haycraft, Saugstad, Wilson, Thoe, Cook, C. F., Hackney—9.

STANDING COMMITTEES OF THE HOUSE 1913.

AGRICULTURE AND HORTICULTURE—McMartin, Bendixen, Braastellen, Burchard, Crawford, Hanson, Papke, Johnson, A. C., Anderson, W., Kimpel, Knopp, Nelson, Putnam, Stageberg, Voxland.

AGRICULTURAL SCHOOLS—Crane, O'Neill, Peterson, P. A., Virtue, Swenson, Sanborn, McGarry, Saggau, Frye, Carlson, Holmberg, Warner, A. L., Walker, Clementson, Peterson, A. B., Anderson, W., Just.

APPROPRIATIONS—Davis, Johnson, J. T., Burchard, Brown, G. W., Knapp, Norton, Ofsthun, O'Neill, Orr, Spooner, Pfaender, Conley, Peterson, A. J., Warner, A. L., Elmer, Minnette, Crane, Vollmer, Weld, Schwartz, Campbell.

BANKS AND BANKING—Lindberg, Nolan, Flnke, Flowers, Hoganson, Just, Lee, Stoven, Thorson, Warner, C. H., Weld, Peterson, A. J., Brown, G. W., Child, Anderson, W.

BOARD OF CONTROL—Greene, Borgen, Campbell, Harrison, Warner, E., Lindberg, Kimpel, Ferrier, Thielen.

CITIES—Palmer, Elmer, Fuchs, Borgen, Nolan, Lennon, Orr, Ribenack, Steen, Just, Knapp, Johnson, J. T., Conley, Reid, Coates, Harrison, Seebach.

CLAIMS—Porter, Morken, Virtue, Davis, Olien, Larson, Westlake, Kneeland, Thorson.

COMMERCE AND RETAIL TRADE—Klemer, Flowers, Anderson, J., Bouck, Burchard, Carey, Davis, Dindorf, Larson, Olien, Steen, Stoven, Wefald, Williams, Wilson.

COMPENSATION OF PUBLIC OFFICIALS—Lee, J. F., Putnam, Sundberg, Tiegen, Wilson, Nelson, Papke, Seebach, Barton, Coates, Kimpel.

CORPORATIONS OTHER THAN MUNICIPAL—Hopkins, Dunn, H. H., Kneeland, Henry, Reed, Campbell, Stoven, Telgen, Lundeen, Burrows, Dunn, R. C., Prince, Virtue, Porter, Dwyer, Hoganson, Nelson.

CRIMES AND PUNISHMENT—Pfaender, Skartum, Peterson, P. A., Nelson, Ferrier, Lydiard, Stoven, Nimocks, Porter.

DAIRY PRODUCTS AND LIVE STOCK—Dunn, H. H., McMartin, Prince, Barton, Bendixen, Carlson, Clementson, Crane, Ferrier, Flnke, Hafften, Schwartz, Southwick, Swenson, Walker, Westman, Warner, E.

DRAINAGE—O'Neill, Warner, C. H., Brown, C. W., Peterson, A. B., Walker, Nelson, Spooner, Hopkins, Harrison, Hafften, Elmer, Kneeland, Hanson, Knopp, Crawford, Johnson, A. C., Marschalk.

EDUCATION—Peterson, A. J., Sawyer, Anderson, W., Brown, W. W., Clementson, McMartin, Hoganson, Holmberg, Larson, Lee, Putnam, Schwartz, Southwick, Stone, Sundberg, Voxland, Bjornson.

ELECTIONS—Holmberg, Nolan, Frankson, Steen, Brown, W. W., Orr, Porter, Flowers, Child, Vasaly, Hillman, Lindberg, Moeller, Swenson, Skartum, Ribenack, Davis, Bjorge, Wefald, Lee, J. F., Palmer.

ENGROSSMENT—Burrows, Flowers, Papke, Saggau, Moeller.

ENROLLMENT—Brown, G. W., Sullivan, Peterson, A. B., Thornton, Wilson.

GAME AND FISH—Healy, Weld, Olien, Williams, Ofsthun, Bouck, McGarry, Fuchs, Marschalk, Sullivan, Preston, Bjorge, Sanborn, Seebach, Virtue.

GENERAL LEGISLATION—Knapp, Lennon, Bendixen, Johnson, J. T., Walker, Olien, Minnette, Sundberg, Ofsthun, Nelson, Nolan, Fuchs, Pless, Klemer, Just, Knopp, Johnson, A. C.

GRAIN AND WAREHOUSE—Bendixen, Vollmer, Finke, Carey, Knopp, Brown, W. W., Pless, Voxland, Holmberg, Dindorf, Lennon, Thielen, Lee, Frye, Telgen, Borgen, Braatellen, Clementson, Wefald.

IMMIGRATION—Elmer, Frankson, Prince, Lydlard, Burrows, Warner, C. H., Healey, Nimocks, Westlake.

INSURANCE—Frankson, Palmer, Warner, A. L., Prince, Sullivan, Thorson, Henry, Brown, G. W., Lydlard, Green, Papke, Braatellen, Barton, Elmer, Hopkins, Anderson, W., Bjornson.

JUDICIARY—Orr, Bjorge, Brown, G. W., Child, Dunn, H. H., Frankson, Frye, Hopkins, Knapp, Kneeland, Lydlard, Norton, Ofsthun, Pfaender, Porter, Sanborn, Sawyer, Southwick, Stoven, Spooner, Vasaly, Lundeen.

LABOR AND LABOR LEGISLATION—Campbell, Hillman, Stone, Frye, Wilson, Morken, Palmer, Sanborn, Steen, Preston, Vasaly.

LEGISLATIVE EXPENSE—Conley, Johnson, J. T., Voxland, Vasaly, Palmer.

LOGS AND LUMBER—Morken, Nimocks, Healey, Harrison, Westlake, Warner, C. H., Dwyer, Anderson, J., Westcott, Reid, Thornton.

MANUFACTURERS—Pless, Klemer, Dwyer, Carey, Westlake, Dindorf, Ferrier, Clementson, Barton.

MILITARY AFFAIRS—Moeller, Lennon, Pfaender, Borgen, Seebach, Crawford, Carey, Papke, Nolan.

MINES AND MINERALS—Borgen, Thielen, Peterson, A. B., Westman, Hansen, Peterson, P. A., Thornton, Ofsthun, Westcott, Olien, Sawyer.

PRINTING—Bjornson, Vasaly, Dindorf, Dunn, R. C., Fink, Moeller, Thielen, Nimocks, Reed.

PUBLIC ACCOUNTS AND EXPENDITURES—Child, Conley, Voxland, Sanborn, Larson, Southwick, Spooner, Knopp, Fink, Sawyer, Flowers, Nolan, Stone, Bjorge, Thorson.

PUBLIC BUILDINGS—Fuchs, Bendixen, Braatellen, Burchard, Green, Haftten, Crane, Stageberg, Johnson, A. C., Stoven, Hoganson.

PUBLIC HEALTH AND PURE FOOD—Skartum, Stone, Burchard, Wescott, Fuchs, Sundberg, Campbell, Nimocks, Henry, Westman, Ribenack, Healy, Lindberg.

PUBLIC DOMAIN—Kneeland, Warner, C. H., Stageberg, Hanson, Virtue, Reed, Kimpel, Wescott, Harrison, Moeller, Dwyer, McGarry, Haftten, Anderson, J., Spooner, Hopkins, Lydlard, Dunn, R. C., O'Neill.

REAPPORTIONMENT—Warner, C. H., Knapp, Davis, Frankson, Holmberg, Marschalk, Kneeland, Norton, Sundberg, Warner, A. L., Bouck, Coates, O'Neill, Burrows, Orr, Dunn, H. H., Conley, Pfaender, Weld, Brown, W. W., Swenson, Seebach, Thornton, Barton, Wilson, Thorson, Carlson.

ROADS AND BRIDGES—Dunn, R. C., Bouck, Ferrier, Dunn, H. H., Williams, Crawford, Just, Hanson, Kimpel, Swenson, Harrison, Preston, Dwyer, Lundeen, McGarry, Bendixen, Telgen, Warner, A. L., Burrows, Marschalk, O'Neill.

RULES AND JOINT RULES—Nolan, Orr, Davis, Knapp, Peterson, A. J., Johnson, J. T., Conley.

SCHOOL FOR DEFECTIVES—Reed, Stone, W. T., Prince, Klemer, Fuchs, Henry, Westman.

SOLDIERS' HOME—Lundeen, Campbell, Clementson, Schwartz, Crawford, Dindorf, Anderson, J., Carlson, Telgen, Thornton, McMartin.

STATE FAIR—Vollmer, Davis, Orr, Ferrier, Campbell, Dunn, R. C., Preston, Williams, Thielen, Peterson, P. A., Bouck, Minnette, Henry, Nimocks, Hanson.

STATE HOSPITALS—Stone, Johnson, J. T., Hoganson, Saggau, Prince, Dindorf, Thielen, Haftten, Walker, Morken, Carlson, McGarry, Warner, E., Swenson, Healy.

STATE AND OTHER LIBRARIES—Weld, Coates, Brown, W. W., Johnson, A. C., Norton, Stageberg, Skartum, Braatellein, Putnam.

STATE NORMAL SCHOOLS—Brown, W. W., Marschalk, Putnam, Coates, Holmberg, Just, Lundeen, Ribenack, Schwartz, Thorson, Reid, Wefald, Knopp.

STATE PRISON AND REFORMATORY—Spooner, Vollmer, Braatellen, Coates, Fuchs, Preston, Papke, Peterson, A. B., Anderson, J., Warner, E., Westlake, Dwyer, Kimpel, McMartin, Carey.

STATE SCHOOL AT OWATONNA—Virtue, Sullivan, Stageberg, Skartum, Johnson, A. C., Vollmer, Greene.

STATE TRAINING SCHOOL—Minnette, Lydiard, Lundeen, Hafften, Hopkins, Hillman, Warner, E., Brown, W. W., Barton.

TAXES AND TAX LAWS—Ofsthun, Dunn, R. C., Bjorge, Vasaly, Frankson, Hopkins, Sanborn, Peterson, A. J., Warner, C. H., Ribenack, Saggau, Wescott, O'Neill, McMartin, Westlake, Child, Harrison.

TELEPHONES AND TELEGRAPH—Lennon, Bjornson, Moeller, Williams, Burchard, Hanson, Warner, E., Stageberg, Klemer, Greene, Sullivan, Lee, Minnette, Lindberg, Borgen, Hillman, Morken.

TEMPERANCE LEGISLATION—Putnam, Weld, Norton, Just, Morken, Voxland, Elmer, Brown, G. W., Larson, Bouck, Sullivan, Lee, Hoganson, Wefald, Frye.

TOWNS AND COUNTIES—Wescott, Warner, A. L., Larson, Marschalk, Stageberg, Healy, Crawford, Palmer, Crane, Papke, Saggau, Peterson, P. A., Walker, Westman, Telgen, Thornton, McMartin.

TRANSPORTATION—Johnson, J. T., Dunn, H. H., Steen, Elmer, Sawyer, Porter, Finke, Hillman, Peterson, A. B., Lennon, Greene, Ribenack, Spooner, Crane, Stone, Westman, Schwartz, Holmberg, Flowers.

UNIVERSITY AND UNIVERSITY LANDS—Sawyer, Norton, Peterson, P. A., Pfaender, Southwick, Klemer, Pless, Sundberg, Henry, Thorson, Anderson, W.

VILLAGES—Bjorge, Wefald, Peterson, A. J., Williams, Anderson, J., Burrows, Carey, Pless, Minnette, Ollen, McGarry, Skartum, Bjornson, Dunn, R. C., Virtue, Lindberg, Saggau.

WORKMEN'S COMPENSATION—Sanborn, Lundeen, Steen, Conley, Southwick, Klemer, Pless, Preston, Child, Wilson, Carlson, Morken, Frye, Hillman, Bjorge.

STANDING RULES OF SENATE. 1913.

CALLING SENATE TO ORDER.

1. The president shall take the chair at the hour to which the Senate shall have adjourned, and shall immediately call the members to order, and, on the appearance of a quorum, shall proceed with the regular order of business.

DUTIES OF THE PRESIDENT.

2. He shall preserve order and decorum; may speak on points of order in preference to members, and shall appoint all committees, unless otherwise ordered by the Senate. He shall also decide all questions of order, subject to an appeal to the Senate by any member, but such appeal shall be decided by a majority vote of those present and voting thereon.

QUESTIONS—HOW STATED AND DECIDED.

3. He shall rise to put the question, but may state it sitting.
4. Questions shall be distinctly put in this form, to-wit: "As many as are of the opinion that (as the question may be), say Aye," and after the affirmative voice is expressed, "As many as are of the contrary opinion say No." The president shall declare all votes, but if any member rise to doubt a vote, he shall order a division.

PRESIDENT PRO TEM.

5. The president shall call some member into the chair when the Senate goes into committee of the whole. He shall also have the right to name a member to perform the duties of the chair; but substitution shall not extend beyond an adjournment. In the absence of the president, except as above, the Senate shall appoint a president pro tem.

FURTHER DUTIES OF THE PRESIDENT.

6. The president of the Senate shall sign all acts, memorials, addresses and resolutions; and all writs, warrants and subpoenas issued by the Senate shall be signed by him and attested by the secretary.

7. The president is authorized to administer all oaths required in the discharge of his duties.

DISTURBANCE IN LOBBY.

8. In case of any disturbance or disorderly conduct in the lobbies or galleries, the president or chairman of the committee of the whole shall have power to order the same cleared.

PRIVILEGES OF REPORTERS.

9. Reporters wishing to take down the debates may be admitted by the president, who shall assign them to such places on the floor or elsewhere to effect their object as shall not interfere with the convenience of the Senate. But any reporter of any newspaper who shall purposely misrepresent or misreport the proceedings of the Senate shall, during the remainder of the session, be denied admission to the Senate chamber.

ORDER OF BUSINESS.

10. The order of business shall be as follows, viz.:

First—Presentation of letters, petitions, remonstrances and other communications.

Second—Resolutions and motions.

Third—Introduction of bills, memorials and joint resolutions.

Fourth—Reports of committees.

A—From standing committees.

B—From select committees.

Fifth—Messages and other executive communications.

Sixth—Messages from the House of Representatives, and amendments proposed by the House to bills and resolutions from the Senate.

Seventh—First reading of House bills.

Eighth—Second reading of Senate bills.

Ninth—Second reading of House bills.

Tenth—Third reading of Senate bills.

Eleventh—Third reading of House bills.

Twelfth—General orders of the day.

PUBLIC BILLS TO HAVE PREFERENCE.

11. Public and joint resolutions of a public nature shall always have the preference of private bills.

REFERRING OF BILLS.

12. All bills shall be referred by the president of the Senate without motion to the proper standing committee, on the first reading, unless otherwise referred by the Senate. And all bills, providing for an appropriation of money, when referred to and reported by any other than the committee on finance, shall, before passage, be referred to the committee on finance.

ORDER IN DEBATE.

13. When any member is about to speak in debate, or deliver any matter to the Senate, he shall rise to his feet and respectfully address himself to "Mr. President," and shall confine himself to the question under debate and avoid personality. In discussing any resolution senators shall be limited to five minutes each.

14. Whenever any member is called to order he shall sit down until it is determined whether he is in order or not, and if a member is called to order for words spoken in debate, the words excepted to shall be taken down in writing immediately.

15. When two or more members shall happen to rise at once, the president shall name the member who is to speak.

16. No member shall speak more than twice on the same question on the same day, nor more than once on a motion for commitment, without leave of the Senate.

CONDUCT DURING BUSINESS.

17. When the president is putting any question, or addressing the Senate, no one shall walk out or across the room; nor in such case, or when a member is speaking, shall entertain private discourse; nor while a member is speaking, shall pass between him and the chair. Every member shall remain uncovered during the session of the Senate. No member or other person shall proceed to or remain by the secretary's desk while the ayes and noes are calling or ballots counting.

18. Upon a division and count of the Senate on any question no member without the senate chamber shall be counted.

SENATORS TO VOTE UNLESS EXCUSED.

19. Every member who shall be in the Senate when the question is put shall give his vote, unless the Senate, for special reasons, shall excuse him. All motions to excuse a member from voting shall be made before the Senate divides or before he gives his vote upon a call of the ayes and noes. Any member wishing to be excused from voting may make a brief statement of the reasons for making such request, and the question shall then be taken without further debate.

MOTIONS.

20. When a motion is made and seconded, it shall be stated by the president; or, being in writing, it shall be handed to the secretary, and read aloud for debate.

21. Every motion or amendment shall be reduced to writing if the president or any member desires it. In such case it must be signed by the member or committee offering it.

22. After a motion is stated by the president or read by the secretary, it shall be deemed to be in the possession of the Senate, but may be withdrawn at any time before decision or amendment.

PRECEDENCE OF MOTIONS.

23. When a question is under debate no motion shall be received but

To adjourn.

To lay on the table.

For the previous question.

(Which three motions shall be decided without debate.)

To commit.

To postpone to a day certain.

To amend, or to postpone indefinitely.

Which several motions shall have precedence in the foregoing order; but the previous question having been seconded and the main question ordered, a motion to lay on the table shall not be in order.

A motion to postpone to a certain day, to commit or to postpone indefinitely, or to amend, being decided, shall not again be allowed on the same day, nor at the same stage of the bill or proposition.

MOTION TO ADJOURN.

24. A motion to adjourn shall always be in order; that and the motion to lie on the table shall be decided without debate; but a motion to adjourn, when refused, shall not be renewed until further business shall have been had.

THE PREVIOUS QUESTION.

25. The previous question shall be in this form: "Shall the main question be now put?" It shall only be admitted when demanded by a majority of the members present, and its effect shall be to put an end to all debate, and bring the Senate to a direct vote upon amendments reported by a committee, if any, then upon all pending amendments in their order, and then upon the main question. On a motion for the previous question, and prior to the ordering of the same, a call of the Senate shall be in order, but after a majority shall have ordered such motion, no call shall be in order prior to the decision of the main question.

26. On a previous question there shall be no debate. All incidental questions of order arising after a motion is made for the previous question, and pending such motion, shall be decided, whether on appeal or otherwise, without debate.

RECONSIDERATION.

27. When a motion or question has been once put and carried in the affirmative or negative, it shall be in order for any member who voted with the prevailing party to move for a reconsideration thereof, on the same day on which the vote was taken, or within the next two days of actual session of the Senate thereafter; and such motion shall take precedence of all other questions, except a motion to adjourn. A motion for reconsideration being put and lost, shall not be renewed.

DIVISION OF QUESTION.

28. Any member may call for a division of the question, when the same will admit of it. A motion to strike out and insert shall be deemed to be indivisible. A motion to strike out being lost shall not preclude an amendment nor a motion to strike out and insert.

PETITIONS, ETC.—HOW TO BE PRESENTED.

29. In presenting a petition, memorial, remonstrance or other communication addressed to the Senate, the members shall only state the general purport of it.

30. Every petition, memorial, remonstrance, resolution, bill and report of committee shall be indorsed with its appropriate title, and immediately under the indorsement the name of the member presenting the same shall be written.

CALL OF THE SENATE.

31. Any member may make a call of the Senate, and require absent members to be sent for, but a call of the Senate cannot be made after the voting has commenced; and the call of the Senate being ordered and the absentees noted, the door shall be closed, and no member permitted to leave the room until the report of the sergeant-at-arms be received and acted upon, or further proceedings under the call be dispensed with.

STANDING COMMITTEES.

32. The standing committees of the Senate shall be as set forth in the following list:

- Agriculture and Horticulture, 9 members.
- Banks and Banking, 11 members.
- Cities of the First Class, 15 members.
- Claims, 9 members.
- Commerce and Trade, 9 members.
- Corporations, 9 members.
- Dairy Products and Live Stock, 9 members.
- Charitable Institutions, 9 members.
- Drainage, 9 members.
- Education, 9 members.
- Elections, 9 members.
- Engrossment, 9 members.
- Enrollment, 9 members.
- Finance, 19 members.
- Forestry and Fire Protection, 9 members.
- Game and Fish Laws, 9 members.
- General Legislation, 15 members.
- Grain and Warehouse, 15 members.
- Hospitals for Insane, 9 members.
- Immigration, 9 members.
- Insurance, 11 members.
- Judiciary, 25 members.

Labor and Labor Legislation, 15 members
 Municipal Corporations, 11 members.
 Manufacturers, 9 members.
 Normal Schools, 9 members.
 Printing, 9 members.
 Public Accounts and Expenditures, 11 members.
 Public Buildings and Parks, 9 members.
 Public Health and Pure Food, 9 members.
 Public Lands, Mines and Minerals, 9 members.
 Railroads, 19 members.
 Reapportionment, 21 members.
 Roads and Bridges, 9 members.
 State Fair and Agricultural Societies, 9 members.
 State Penal Institutions and Crimes, 11 members.
 State Training Schools, 9 members.
 State Soldiers' Home and Military Affairs, 9 members.
 Taxes and Tax Laws, 19 members.
 Temperance, 9 members.
 Towns and Counties, 9 members.
 University and University Lands, 9 members.

COMMITTEE OF THE WHOLE.

33. The rules observed in the Senate shall govern, as far as practicable, the proceedings of the Committee of the Whole, except that a member may speak more than twice on the same subject, and that a call for the yeas and nays, or for the previous question, cannot be made.

34. Amendments made in the Committee of the Whole shall be entered on a separate piece of paper, and so reported to the Senate by the chairman standing in his place, which amendment shall not be read by the president, unless required by one or more of the members. On adoption of the report by the Committee of the Whole, all bills, recommended to pass, shall be placed upon the calendar.

INTRODUCTION OF BILLS.

35. Bills, memorials and joint resolutions may be introduced by any member in his place, or by order of the Senate on a report of a committee. Each member so introducing such bill, memorial or joint resolution shall, at the time of such introduction thereof, furnish to the secretary of the Senate two copies thereof, which shall be endorsed "copies."

Every bill, memorial or joint resolution shall have prefixed thereto the name of the person introducing it, and when reported from a committee, the name of said committee shall be endorsed thereon. Every proposed amendment to any bill, memorial or joint resolution, and every committee report shall be in triplicate form and shall be written only on one side of the paper. That hereafter all bills introduced in the Senate shall be so framed that when any section or subdivision or chapter of any existing law is to be amended, or when any section or subdivision or chapter of any existing law is to be repealed, or when any section or subdivision or chapter of any repealed law is to be revived, the said section or subdivision or chapter shall in each case be given in full as it is designed to read when enacted, and all new matter contained in any bill which proposes to amend any section or subdivision of any existing law by inserting or adding such new matter shall be underscored, and when the bill is printed it shall be italicized; and when any bill proposes to amend an existing law by omitting any part thereof, the part proposed to be omitted shall be noted in a memorandum at the end of the bill, and after the last section thereof, and such memorandum shall be printed at the bottom of the bill, with the bill, but shall not be any part of the enrolled bill, and no bill not so framed shall be received or read by the secretary unless otherwise especially ordered by the senate.

READING OF BILLS.

36. Every bill, memorial, order, resolution or vote requiring the approval of the governor shall receive three several readings previous to its passage; the first and third reading shall be at length; and no such bill, memorial, order or resolution shall be read twice on the same day.

COMMITMENT.

37. No bill or joint resolution shall be committed or amended until it has been once read at length. If objections are made to a bill on its first reading, the question shall be: "Shall the bill be rejected?" If no objection be made or the question to reject be lost, the bill shall go on its second reading.

ALL BILLS, ETC., TO GO TO COMMITTEE OF THE WHOLE.

38. All bills, memorials, orders, resolutions and votes requiring the approval of the governor shall, after a second reading, be considered in committee of the whole before they shall be finally acted upon by the Senate.

PRINTING OF BILLS.

39. All bills of general nature, including all bills appropriating money or lands, shall be printed; provided, that no bills shall be printed until after the same shall have been reported upon favorably by the committee to whom the same shall be referred.

FINAL PASSAGE.

40. The final question upon a bill or other paper requiring action by both houses, after the first and second readings thereof and after the consideration in committee of the whole, shall be upon its final passage.

AMENDMENT ON THIRD READING.

41. No amendment shall be received on third reading except to fill blanks, without the unanimous consent of the Senate. In filling blanks, the largest sum, the longest time and greatest distance shall be first taken.

42. A bill or resolution may be committed at any time, previous to its passage, and if any amendment be reported on such commitment to any other than a committee of the whole, it shall be again read the second time, considered in committee of the whole, and the question for third reading and passage again put.

ENGROSSING AND TRANSMITTING BILLS, ETC., TO THE HOUSE.

43. Every bill, memorial, order or resolution originating in the Senate shall be carefully engrossed in typewriting before being transmitted to the House of Representatives for concurrence.

44. Immediately after the passage of any bill or other paper to which the concurrence of the House of Representatives is to be asked it shall be the duty of the secretary to transmit the same to the House, unless some member of the Senate shall make a motion to reconsider the vote by which the Senate passed the said bill or other paper; in which case the secretary shall not transmit said bill or other paper until a motion to reconsider has been put; and on the concurrence of any bill or other paper of the House of Representatives by the Senate, or on the concurrence or disagreement in any vote of the House, it shall also be the duty of the Senate to notify the House thereof.

MEMORIALS TO CONGRESS.

45. Memorials to Congress, to the president of the United States or the heads of either of the departments shall be considered in committee of the whole before being adopted.

ANY SENATOR MAY DEMAND AYES OR NOES.

46. It shall be competent for any member, when a question is being taken, to call for the ayes and noes, which shall be entered on the journal. A call for the ayes and noes cannot be interrupted in any manner whatever.

COMMITTEE NOT TO BE ABSENT.

47. Committees shall not absent themselves from the Senate, by reason of their appointment, without special permission for that purpose be first obtained.

ENROLLMENT.

48. All bills shall be enrolled in typewriting and it shall be in order for the Committee on Enrollment to report at any time.

DUTIES OF SECRETARY.

49. The secretary shall keep a correct journal of the proceedings of the Senate, and shall perform such other duties as shall be assigned to him as such secretary. He shall permit no journal, records, accounts or papers to be taken from the table or out of his custody, other than in the regular mode of business. If any paper in his charge shall be missing, he shall report the fact to the president, that inquiry may be made. He shall superintend the recording in the journal of proceedings, the engrossing, transcribing and copying of the bills and resolutions, and generally perform the duties of secretary, under the direction of the president. It shall be the duty of the secretary to keep the books to be called "Minute Books," in which he shall enter, under the appropriate marginal numbers, all Senate and House bills, and correct notes, with the dates thereof, of the state, condition and progress of each bill pending, until its final passage.

CERTIFICATE FOR MONEY.

50. No certificate authorizing the payment of any money appropriated by the legislature shall be issued by the secretary by virtue of any motion or resolution, unless such a motion or resolution shall be sanctioned by a majority of all members elected to the Senate. And all motions or resolutions authorizing the issuing of certificates by the secretary for the payment of money shall be upon a call of the yeas and nays.

JOURNAL OF EXECUTIVE SESSION.

51. The proceedings of the Senate on executive business shall be kept in a separate book of record to be provided by the secretary of the Senate, and published with the proceedings of the Senate, unless the public good requires secrecy, which shall be determined by a vote of the Senate.

JEFFERSON'S MANUAL.

52. The rules of parliamentary practice comprised in Jefferson's Manual shall govern the Senate in all cases in which they are applicable, and in which they are not inconsistent with these rules and orders of the Senate, and the joint rules and orders of the Senate and House of Representatives.

HOURS OF MEETING.

53. The standing hour of the daily meeting of the Senate shall be 10 o'clock in the morning, unless the Senate direct otherwise.

ABSENCE OF SENATORS.

54. No senator or officer of the Senate, unless from illness or other cause he shall be unable to attend, shall absent himself from the session of the Senate during the entire day, without having first obtained leave of absence.

PERSONS PRIVILEGED TO THE FLOOR OF THE SENATE.

55. No person shall be admitted within the Senate chamber but the executive or ex-governors of the State of Minnesota, members of the House, heads of departments of the state government, judges of the Supreme and District courts, and members of Congress, and when personally introduced by members of the Senate, those who have been members of Congress or of the State Legislature, or other visitors who are not interested in any claim or directly in any bill pending before the Legislature.

No lobbyist shall be permitted on the floor of the Senate or in the retiring room or corridors during the session of the Senate. The sergeant-at-arms is charged with the duty of strict enforcement of this rule.

AMENDMENTS TO RULES.

56. No rule or order of the Senate shall be amended without one day's notice being given of the motion therefor, nor shall any rule be suspended, except by at least a two-thirds of the full Senate

NOTICE TO DEBATE.

57. Upon any member giving notice of his intention to debate any resolution, the same shall lie over one day without debate or other action.

EXECUTIVE SESSION.

58. When in executive session, the Senate, may, in all cases, sit with closed doors, and the Senate chamber may be cleared of all persons except the officers and members of the Senate.

NO SMOKING.

59. No senator or officer of the Senate or other person shall be permitted to smoke in the Senate chamber.

SECRETARY MAY CORRECT ERRORS.

60. The secretary and engrossing clerk, in all proper cases, shall correct all mistakes in numbering the sections and reference thereto, whether such errors occur in the original bill or are caused by amendments thereto.

DUTIES OF THE SERGEANT-AT-ARMS.

61. It shall be the duty of the sergeant-at-arms to execute all orders of the president of the Senate, and to perform all the duties they may assign to him connected with the police and good order of the Senate chamber; to exercise a supervision over the ingress and egress of all persons to and from the chamber; to see that messages, etc., are promptly executed; that the hall is properly ventilated and the temperature thereof properly regulated, and open for the use of the members of the Senate at the time fixed; and to perform all other services pertaining to his office.

REPORT ON AMENDED BILLS.

62. No committee nor any member thereof shall report any substitute for any bill or bills referred to such committee, which substitute relates to a different subject, or is intended to accomplish a different purpose than that of the original bill for which it is reported, or which, if adopted and passed, would require a title essentially different from the title of the original bill; and every substitute bill so reported shall be rejected whenever the Senate is advised that the same is in violation of this rule.

GENERAL ORDERS AND CALENDAR.

63. The secretary shall make a list of all bills, resolutions, reports of committees, and other proceedings of the Senate which are referred to the committee of the whole, and which are not made the order of the day, for any particular day, and to number the same; which lists shall be called the "General Orders of the Day;" and they shall be taken up in the order in which they are numbered unless otherwise ordered by a majority of the committee.

Such general orders, together with all bills included therein required to be printed under the rules or orders of the Senate, shall be printed and placed upon the members' desks at least one day before the same shall be considered in committee of the whole.

64. That it shall be the duty of the secretary to make a list of all bills, resolutions and other matters coming before the Senate for final action and place the same upon the calendar in the order in which they may have been acted upon in committee of the whole, and such calendar shall be printed and placed upon the members' desks at least one day before the matters included therein shall be considered.

ADDITIONAL EMPLOYES—GRATUITIES.

65. All propositions for the appointment of employes of the Senate or for expenditures on account of the legislature, other than those provided by law, shall be referred to the committee on rules, without debate, and no appointment shall be made or expenses incurred, unless reported upon favorably by said committee, or unless its report be overruled by three-fourths ($\frac{3}{4}$) vote of the whole Senate. Said committee shall report to the Senate the amount of compensation that shall be paid to each employe whose appointment is recommended by it. All propositions for extra compensation or gratuity shall be referred to said committee, and no extra compensation or gratuity shall be paid to any officer, employe or other person unless reported upon favorably by said committee, or unless its report be reversed by a three-fourths ($\frac{3}{4}$) vote of the whole Senate.

SPECIAL ORDER.

66. It shall require a majority vote of the whole Senate to designate a special order; and when a time has been designated by the Senate, whether by the adoption of a report of a committee or otherwise, for a particular or special order, the Senate shall at such time proceed to the consideration of such order, and shall at such time, so designated, after considering the bill, resolution or measure included therein, unless the same shall be then otherwise disposed of, or the special order postponed to a day certain, immediately proceed to the third reading and final passage of the same, and during the consideration of such special order, Rule No. sixteen (16) shall be suspended and the debate thereon and all proceedings thereunder, including amendments and substitutions, shall be, as nearly as applicable, that of the committee of the whole, except that it shall be competent for any member, when a question is being taken, to call for the yeas and nays, which shall be entered on the journal.

JOURNAL—HOW APPROVED.

67. The journal of each day's proceedings shall be open for correction at any time during the session of the succeeding day, and, unless corrected on that day, shall stand approved.

PRESIDENT'S AUTHORITY OVER EMPLOYES.

68. The president of the Senate shall have full and exclusive authority over, and charge of, all the employes, officers and clerks of the Senate, both elective and appointive. He shall have the sole and exclusive power and authority to assign them to such duties other than for which they were elected or appointed, as he shall see fit. He shall have power to appoint such of said

employees, officers or clerks as he shall deem proper to exercise the powers to him granted by this rule. He may make such rules and regulations for the government of the employees, officers and clerks as he shall see fit and proper. In case of violation of any of the orders of the president of the Senate by any employe, officer or clerk, or in case of any violation of any such rule or regulation made by him by any such employe, officer or clerk, or in case of any misconduct or omission of any such employe, officer or clerk, the president shall refer such complaint to the committee on rules, which shall have the final power to hear such complaint and to discharge any such employe, officer or clerk, or to impose such other punishment by way of fine or otherwise upon such employe, officer or clerk, as to the said committee may seem just and proper.

MISCELLANEOUS.

69. The title to any bill may be amended at any time during its pendency in the Senate.

70. Every bill referred to a Standing Committee, shall be reported therefrom within twenty-five (25) days after its reference to such committee, except all bills referred to the Finance Committee and all bills referred to the Committee on Reapportionment.

A majority of the Senate may at any time recall a bill from any committee or take a bill from the table and place such bill on general orders.

71. All enrolling and engrossing of bills shall be done by Enrolling and Engrossing Clerks and Stenographers regularly in the employ of the Senate and shall not be paid for per folio as heretofore.

72. Joint resolutions not requiring the signature of the Governor need not take the regular course of bills and memorials, but may be acted upon in the same manner as resolutions.

73. The Secretary of the Senate shall be the agent of the Senate for the purchase of supplies. Before making any purchases, however, it shall be his duty to submit to the Rules Committee a list of necessary supplies, together with the prices for which the same can be secured, which supplies shall then be purchased only upon the approval of the Rules Committee.

PERMANENT RULES OF THE HOUSE.

BUSINESS OF THE HOUSE.

1. *Hour of Meeting.*

The sessions of the House shall be daily (Sundays excepted) beginning at 10:00 A. M. During the first three weeks of the session, adjournment shall be taken at 12:30 P. M.; and upon the expiration of the said three weeks and thereafter, a recess shall be taken at that hour until 2:00 P. M.

This rule shall be subject to change at any time by a majority vote.

2. *Meeting, Roll Call, Etc.*

The Speaker shall take the Chair at the hour at which the House stands adjourned. The House shall then be called to order, and after prayer by the Chaplain, a roll of the members shall be called and the names of the members present and those excused shall be entered on the Journal of the House.

3. *Reading of the Journal.*

The Journal of the Preceding day shall be read by the Clerk, unless otherwise ordered, and any errors appearing therein may be corrected by the House.

4. *Order of Business.*

After the reading of the Journal, the order of business of the day shall be as follows:

1. Presentation of petitions or other communications.
2. Reports of standing committees.
3. Second reading of House bills.
4. Reports of select committees.
5. Introduction of bills.
6. Motions and resolutions.
7. Consideration of messages from the Senate.
8. First reading of Senate bills.
9. Second reading of Senate bills.
10. Third reading of House bills.
11. Third reading of Senate bills.
12. General Orders.

BILLS—INTRODUCTION, READING, ETC.

5. *Bills—How Introduced.*

A member desiring to introduce a bill shall place the same in the hands of the Speaker before the opening of the session.

All memorials and joint resolutions shall be presented, received and considered in the same manner as bills, and shall be bound in the regular House File Binder, and take the same course as a bill.

Any standing or special committee of the House may introduce a bill as a committee bill, which shall be read the first time, laid over for one day when it shall be read the second time and placed upon General Orders.

No bill shall be introduced after the sixtieth (60th) legislative day of the session except its reception be authorized by a two-thirds (2-3) vote of the House. This rule shall not apply to committee bills nor to bills introduced upon request of the Governor.

Every bill and resolution shall be introduced in triplicate and shall have prefixed thereto the name of the member, members of committee introducing it.

Every bill and resolution, when reported from a Committee, shall have the name of the said Committee and the name of the author endorsed thereupon.

All bills introduced in the House shall be so framed that when any section or subdivision or chapter of any existing law is to be amended, repealed or revised, the said section, subdivision or chapter shall in each and every case be given in full as it is designed to read when enacted; and all new matter contained in any bill which proposes to amend or revise any section, subdivision or chapter of any existing law by inserting or adding such new matter shall be underscored and, when the bill is printed, shall be italicized. If the proposed amendment or revision of any section, subdivision or chapter of any existing law is to be effected by the omission of any part thereof without the substitution therefor of any new matter, the bill proposing such amendment or revision must be identical with the section, subdivision or chapter of the existing law sought to be changed; having the portion or portions of such existing law which it is proposed to omit stricken out by a line or lines drawn through the word or words constituting such portion or portions to be omitted.

The title of every bill shall indicate the subject thereof and not be merely a reference to the page number or section of the existing law sought to be repealed, amended or revised, but the title shall contain such descriptive words as will indicate to what subject the bill refers.

No bill, unless framed as herein provided, shall be received or read by the chief clerk, unless otherwise especially ordered by the House.

6. *First Reading and Reference of Bills.*

All bills, memorials and joint resolutions shall be read at length upon their introduction unless objected to.

If objection is made, the question shall be: "Shall the bill be rejected?"

If no objection be made, or if the question to reject be lost, the bill shall, after reading, go to its appropriate Standing Committee, except when introduced by such Committee.

Every bill introduced, except when introduced by a Committee as above provided, containing an amendment to an existing law of the state, shall first be referred to the appropriate committee of the House appointed with reference to the subject matter contained in the law proposed to be amended.

All bills, whether emanating from the House or the Senate, carrying an appropriation, shall be referred to the Committee on Appropriation for action by the committee before the second reading of the bill; and the fact that the bill carries an appropriation shall be noted by the committee in its report returning the same.

7. *Second Reading of Bills.*

All bills, concurrence reports, memorials, orders, resolutions and votes requiring the approval of the Governor shall, after a second reading, be considered in a committee of the whole before they shall be finally acted upon by the House. Unless otherwise ordered bills and joint memorials to Congress, only, shall require a second and third reading.

The final question, after consideration in the Committee of the Whole, of a bill or other paper originating in the House shall be: "Shall it be engrossed and read a third time?" And upon every bill or other paper originating in the Senate: "Shall it be read a third time?"

8. *Third Reading of Bills.*

No amendments shall be received on the third reading except to fill blanks or amend titles, without the unanimous consent of the House; and all bills and resolutions may be committed at any time previous to their passage. If any amendment be reported upon such commitment by any other than a

Committee of the Whole it shall again be read a second time, considered in the Committee of the Whole and the question for the third reading and passage then put.

All bills, memorials and joint resolutions on their third readings shall be read at length.

9. *Disposition of Senate Bills.*

When a Senate File has been received by the House, with a message announcing that the same has passed the Senate, such bill shall be referred to the appropriate standing Committee; provided, however, that when a Senate File is received, the provisions of which are stated by a member to be identical with those of a House File which has already been considered by one of the Committees of the House and is on General Orders or the Calendar, such Senate File shall be referred to the Committee on Engrossment for comparison, which Committee shall report forthwith whether the said Senate File is identical with the House File. And, if reported identical, such Senate File may, by a majority vote, be substituted for the House File (the latter, in such case being considered withdrawn) and shall take the place of the House File; provided, however, that the fact that the bills are identical shall be entered in the Journal.

10. *Committee of the Whole.*

When the House has arrived at the General Orders of the day, they shall go into a Committee of the Whole upon General Orders. No business shall be in order unless considered or passed or the Committee arise. And, unless a particular bill is ordered up, the Committee of the Whole shall consider, act upon or pass the General Orders according to order of their reference.

In forming a Committee of the Whole House, the Speaker shall appoint a Chairman to preside.

Bills committed to the Committee of the Whole House shall, in the Committee of the Whole thereon, be first read through unless the Committee shall otherwise order, and then read and debated by sections, leaving the title to be last considered. All amendments shall be in writing, in duplicate, and reported to the House by the Chairman.

11. *Rules of the House to Apply to Committee of the Whole.*

The Rules of the House shall be observed in the Committee of the Whole, so far as may be applicable; except that the yeas and nays shall not be called, the previous question forced and speaking limited.

A motion that the Committee rise shall always be in order and shall be decided without debate.

12. *General Order of the Day.*

The Speaker shall cause the Chief Clerk to make out a list of all bills, resolutions and reports of Committees of the Whole House, and which are not made a Special Order, and to number the same. This list shall be called the "General Orders of the Day"; and items listed thereon shall be taken up in the order in which they are numbered, unless otherwise ordered by a majority of the Committee. General Orders, together with all bills included therein required to be printed under the Rules or orders of the House, shall be printed and placed upon the members' desks at least two days before the same are to be considered in the Committee of the Whole.

Each member of the House shall leave on or under his desk, each time the House adjourns for the day, his file binder for bills. It shall be the duty of the clerk of the House to have placed in each binder one copy of each bill to be printed under the Rules or orders of the House at least forty-eight hours before the same shall be considered in the Committee of the Whole, and under the first order of business each day, said Clerk shall report to the

House what bills he has placed in the binders. Each member shall then forthwith examine his binder and verify and correct, if necessary, the report of the Clerk.

If progress is reported on a bill by the Committee for three successive days, such bill shall go to the foot of General Orders unless otherwise ordered by a majority vote.

13. *Special Orders.*

Bills may be made the order of the day for a special time. Such bills shall be entered upon a separate list, to be known as "Special Orders." Bills may be made a Special Order by a majority vote of the entire House upon one day's notice. Any bill may also be made a Special Order by a majority vote of the entire House, without notice if any standing Committee, by a two-thirds vote, so recommends.

When the time arrives for the consideration of any Special Order, the House shall proceed to the consideration of the bill or bills upon the said Special Order in the order in which they are respectively listed; and after consideration they shall immediately be read the third time and placed upon final passage.

DUTIES AND PRIVILEGES OF OFFICERS AND MEMBERS.

14. *Duties of the Speaker.*

(a) The Speaker shall preside over the House, and be charged with all the powers and duties pertaining to such presiding officers.

(b) He shall preserve order and decorum, and in case of disorderly conduct or disturbance in the galleries or the lobby he, or the Chairman of the Committee of the Whole House, may order the same to be cleared.

(c) He shall have general control, except as provided by Rule or law, of the Hall of the House and of the corridors and passages and of the rooms assigned to the use of the House, until further ordered.

(d) He shall sign all acts, addresses, joint resolutions, writs, warrants and subpoenas of, or issued by order of the House; and he shall decide all questions of order, subject to an appeal by any member.

The Speaker shall not vote on appeals from his own decisions.

15. *Speaker Pro Tempore.*

The presiding officer may call a member to the Chair, but such substitution shall not extend beyond an adjournment. In the absence of the presiding officer, one of the members shall be elected by a majority vote to preside temporarily, until the return of the regular presiding officer.

16. *Duties of Members.*

When the House adjourns, the members shall keep their seats until the Speaker announces the adjournment.

Every member, before speaking, shall rise from his seat and respectfully address the Speaker, but shall not proceed to speak further until recognized by the Chair. When two or more members rise at once, the Speaker shall designate which shall speak first.

17. *Explaining or Changing Vote.*

No member shall be allowed to explain his vote or discuss the question while the yeas and nays are being called; and no member shall be allowed to change his vote after the same is announced from the Chair.

18. *Name of Member Offering Bills, Etc., To Go on Journal.*

In all cases where a bill, order, resolution or motion shall be entered on the Journal of the House, the name of the member offering the same shall be entered on the Journal.

19. *Who May Be Admitted on the Floor.*

No person shall be admitted within the Halls of the House except the members themselves, the properly authorized employes, the Executive and ex-Governors of the State of Minnesota, members of the Senate, the heads of Departments of the State Government, judges of the Supreme and District Courts, members of Congress, those properly accredited representatives of the newspaper and press associations hereinafter enumerated, and, when personally introduced by members of the House, those who have been members of Congress or of the State Legislature and who are not interested in any claim or directly in any bill pending before the Legislature.

And it shall not be in order for the Speaker to entertain a request for the suspension of this rule, nor to present from the Chair the request of any member for unanimous consent.

20. *Absence of Members and Officers.*

No member or officer of the House shall, unless from illness or some other sufficient cause he be unable to attend, absent himself from any session of the House during the entire day without having first obtained leave of absence from the Speaker; and no one shall be permitted to draw pay while absent more than one day without leave.

21. *Duties of the Chief Clerk and Assistants.*

Neither the chief clerk nor his assistants shall permit any records or papers belonging to the House to be taken out of their custody otherwise than in the regular course of business. The chief clerk shall report any missing papers to the Speaker. He shall have general supervision of all clerical duties appertaining to the business of the House; shall perform, under the direction of the Speaker, all the duties pertaining to his office, and shall also keep a book showing the situation and progress of all bills, memorials and joint resolutions.

22. *Clerical Corrections to Bill.*

(1) Minor clerical errors in any bill, memorial or resolution, such as errors in orthography or grammar, or the incorrect use of one word for another (as "affect" for "effect"), or wrong numbering or references, whether such errors occur in the original bill or any amendment thereto, shall be corrected by the chief clerk as a matter of course upon the approval of the Chairman of any committee to which the bill was referred.

(2) The chief clerk shall insert the enacting clause in any bill before its passage, if the same shall have been omitted.

(3) Any corrections made by the clerk under this rule shall be noted by him in the Journal.

(4) "Webster's New International Dictionary" shall be the standard authority in matters falling under the above rules.

23. *No One to Remain by the Clerk's Desk.*

No member or other person shall remain by the clerk's desk when the yeas and nays are being called.

24. *Duties of the Sergeant-at-Arms.*

It shall be the duty of the sergeant-at-arms to execute all orders of the House or its presiding officer; to perform all the duties that may, from time to time, be assigned to him connected with the police and good order of the House; to exercise supervision over the ingress and egress of all persons to and from the chamber; to see that all messages, etc., etc., are promptly executed; that the hall is properly ventilated and open for the use of members from 8:00 A. M. until 11:00 P. M.; and to perform all other services pertaining to the office of sergeant-at-arms.

25. *Smoking Prohibited.*

No person shall be permitted to smoke in the Hall of the House while that body is in session. The sergeant-at-arms is charged with the duty of enforcing observance of this rule.

26. *Order in Debate.*

No member shall speak more than twice on the same subject without leave of the House, nor more than once until every other member wishing to speak on the pending question shall have spoken.

27. *Motions.*

No motion shall be debated or put unless the same be seconded. It shall be stated by the Speaker before debate, and any such motion shall be reduced to writing if the Speaker or any other member requires it.

After a motion has been stated by the Speaker, it shall be deemed to be in the possession of the House, but may be withdrawn by the mover at any time before amendment or decision; but all motions, resolutions or amendments shall be entered in the Journal unless withdrawn the same day.

28. *Motion to Adjourn.*

A motion to adjourn shall always be in order except during rollcall.

When a motion to adjourn is made and seconded it shall be in order for the Speaker, before putting the question, to permit any member to state any fact to the House relative to the condition of the business of the House which would seem to render it improper to adjourn at that time. Such statement, however, shall not be debatable and shall not, in any case, occupy more than two minutes.

29. *Precedence of Motions.*

When a motion is under debate, no motion shall be received but:

1. To adjourn.
2. To lay on the table.
3. For the previous question.
(Which three motions shall be decided without debate.)
4. To commit.
5. To postpone to a day certain.
6. To amend.
7. To postpone indefinitely.

These several motions shall have precedence in the foregoing order; but the previous question having been seconded and the main question ordered, a motion to lay on the table shall not be in order.

30. *The Previous Question.*

(a) The previous question shall be in this form: "The gentleman from moves the previous question. Do ten members second the motion?" If the motion be properly seconded, the question shall be stated as follows: "As many as are in favor of ordering the previous question will say aye; as many as are opposed will say no."

There shall be a motion for the previous question which, being ordered by a majority of all members present, shall have the effect to cut off all debate and bring the House to a direct vote upon the immediate question or questions upon which it has been asked or ordered.

The previous question may be asked and ordered upon a single motion, a series of motions allowable under the Rules or an amendment or amendments; or it may be made to embrace all authorized motions or amendments and include the bill to its passage or rejection.

(b) A call of the House shall not be in order after the previous question is ordered unless it shall appear that a quorum is not present.

(c) When the previous question is decided in the negative, it shall leave the main question under debate for the residue of the sitting unless sooner disposed of by taking a vote on the question or in some other manner.

31. *Incidental Questions of Order.*

All incidental questions of order arising after a motion is made for the previous question, during the pendency of such motion or after the House shall have determined that the main question now be put, shall be decided, whether on appeal or otherwise, without debate.

32. *Petitions, Etc., Etc., How Presented.*

Petitions, memorials and other papers presented to the House shall be presented by the Speaker or a member in his place, and a brief statement of the contents thereof shall be made verbally and endorsed thereon, together with the name of the member introducing the same.

33. *Every Member to Vote Unless Excused.*

Every member who shall be present before the vote is declared from the Chair shall vote for or against the matter before the House unless the House shall excuse him, or unless he is immediately interested in the question, in which case he shall not vote.

34. *Procedure in Excusing Member from Voting.*

When a member declines to vote on a call of his name, he shall be required to assign his reason therefor; and, having assigned them, the presiding officer shall submit the question to the House: "Shall the member, for the reasons assigned by him, be excused from voting?" which shall be decided without debate. And these proceedings shall be had after the roll call and before the result is announced, and any further proceedings in reference thereto shall be after such announcement.

35. *Voting on Questions when Interested.*

No member shall vote on any question in the result of which he is personally interested or involved.

36. *Order During Sessions.*

When the Speaker is putting the question no member shall walk out of or across the House; nor when a member is speaking shall any other member entertain any private discourse or pass between the speaking member and the Chair.

37. *Order of Putting Questions.*

All questions, whether in Committee or in the House, shall be put in the order in which they are moved, except in the case of privileged questions; and in filling up blanks, the largest sum and the longest time shall be put first.

38. *Division of a Question.*

If the question in debate contains several points, any member may have the same divided. A motion to strike out and insert shall be deemed indivisible, but a motion to strike out being lost shall preclude neither amendment nor a motion to strike out and insert.

39. *Questions of Order.*

If any member of the House, in speaking or otherwise, transgresses the Rules, the Speaker shall (or any member may) call him to order; in which case he shall immediately sit down unless permitted on motion of another member to explain, and the House, if appealed to, shall decide in either case without debate. If the decision be in favor of the member called to order he shall be at liberty to proceed, but not otherwise; and if the case require it, he shall be liable to censure or such punishment as the House may deem proper.

40. *Called to Order for Offensive Words in Debate.*

If any member be called to order for offensive words spoken in debate, the person calling him to order shall report the words excepted to and they shall be taken down in writing at the Clerk's desk; and no member shall be held to answer, or be subject to the censure of the House, for language used in debate if any other member has spoken or other business has intervened after the words spoken and before exception to them shall have been taken.

41. *Ten Members May Demand Yeas and Nays.*

The yeas and nays shall not be ordered unless demanded by ten members, except upon the final passage of bills, joint resolutions and motions directing the payment of money. In these cases the yeas and nays shall be ordered without any demand.

42. *Notice of Intention to Debate.*

Upon any member giving notice of his intention to debate any resolution, the same shall lie over one day without debate or other action.

43. *Call of the House.*

Ten members may make a call of the House and require absent members to be sent for; but a call of the House cannot be made after the voting has commenced, and such call being ordered and the absentees noted, the doors shall be closed and no member permitted to leave the room until the call be suspended. And, pending the call, no motion shall be in order except it pertains to matters incidental to the call or a motion to suspend further proceedings under the same. After the call of the House has been ordered and proceedings thereunder are suspended, the Sergeant-at-Arms shall not permit any member to leave the Hall or the House unless excused by the Speaker.

The call may be suspended at any time by a vote of the majority of the members present.

44. *Suspension of Rules to Hasten a Bill.*

Every bill shall be read on three different days unless in case of urgency two-thirds of the House deem it expedient to dispense with this rule; and no bill shall be passed until it shall have been read twice at length.

45. *Proceedings on the Passage of Bills.*

No resolution involving the expenditure of money, or joint resolution, shall be declared passed until voted for by a majority of all members elected to the House, to be determined by a roll call. No motion or proposition on a subject different from that under consideration shall be admitted under color of its being an amendment.

No bill or resolution shall at any time be amended by annexing thereto or incorporating therein any other bill or resolution pending before the House.

46. *Amendments to Appropriation Bills.*

No amendment increasing the amount or amounts carried by any appropriation bill shall be declared passed until voted for by a majority of all members elected to the House.

47. *Motion for Reconsideration.*

When a question has once been made and carried in the affirmative or negative, it shall be in order for any member who voted with the prevailing party to move for the reconsideration thereof; but no action for the reconsidering of any vote shall be in order after a bill, resolution, message, report, amendment or motion upon which the vote was taken shall have gone out of the possession of the House, announcing their decision. Nor shall any motion for reconsideration be in order unless made on the same day upon which the

vote was taken, or within the next two days of actual session of the House thereafter. Such motion shall take precedence over all other questions except the motion to adjourn; provided that when notice of the intention to move such reconsideration shall be given by such member, the clerk of the House shall retain the said bill, resolution, message, report, amendment or motion until after the expiration of the time during which such motion can be made, as hereinbefore provided, unless the same is previously disposed of. A motion for reconsideration having been put and lost shall not be renewed.

48. *Authorized Manual of Parliamentary Practice.*

The rules of parliamentary practice embraced in Jefferson's Manual shall govern the House in all cases where they are applicable, and in which they are not inconsistent with the standing Rules of the House and the joint Rules and Orders of the Senate and House of Representatives.

COMMITTEES.

49. *Standing Committees.*

Standing committees shall be appointed by the Speaker as follows:

1. Agriculture and Horticulture, 15 members.
2. Agricultural School, 17 members.
3. Appropriations, 21 members.
4. Banks and Banking, 15 members.
5. Board of Control, 9 members.
6. Cities, 17 members.
7. Claims, 9 members.
8. Commerce and Retail Trade, 15 members.
9. Compensation of Public Officials, 11 members.
10. Corporations Other Than Municipal, 17 members.
11. Crimes and Punishment, 9 members.
12. Dairy Products and Live Stock, 17 members.
13. Drainage, 17 members.
14. Education, 17 members.
15. Elections, 21 members.
16. Engrossment, 5 members.
17. Enrollment, 5 members.
18. Game and Fish, 15 members.
19. General Legislation, 17 members.
20. Grain and Warehouse, 19 members.
21. Immigration, 9 members.
22. Insurance, 17 members.
23. Judiciary, 22 members.
24. Labor and Labor Legislation, 11 members.
25. Legislative Expenses, 5 members.
26. Logs and Lumber, 11 members.
27. Manufacturers, 9 members.
28. Military Affairs, 9 members.
29. Mines and Minerals, 11 members.
30. Printing, 9 members.
31. Public Accounts and Expenditures, 15 members.
32. Public Buildings, 11 members.
33. Public Health and Pure Food, 13 members.
34. Public Domain, 19 members.
35. Reapportionment, 27 members, three from each Congressional district.
36. Roads and Bridges, 21 members.
37. Rules and Joint Rules, 7 members.
38. School for Defectives, 7 members.
39. Soldiers' Home, 11 members.
40. State Fair, 15 members.

41. State Hospitals, 15 members.
42. State and Other Libraries, 9 members.
43. State Normal Schools, 13 members.
44. State Prison and Reformatory, 15 members.
45. State School at Owatonna, 7 members.
46. State Training School, 9 members.
47. Taxes and Tax Laws, 17 members.
48. Telephone and Telegraph, 17 members.
49. Temperance Legislation, 15 members.
50. Towns and Counties, 17 members.
51. Transportation, 19 members.
52. University and University Lands, 11 members.
53. Villages, 17 members.
54. Workman's Compensation, 15 members.

50. *Committee on Legislative Expense.*

(a) The purchase of supplies and fixtures of whatever nature, and contracts for rentals of telephones, typewriters and such similar fixtures as may be necessary, shall in all cases be made by the Committee on Legislative expense. Every such order shall be made upon a blank furnished for that purpose, in duplicate, signed by the Chairman of the said Committee and countersigned by the chief clerk of the House. All such purchases shall be accompanied by invoices in duplicate, the original to be signed by the Chairman of the said Committee to indicate that it has been favorably acted upon. The said invoice shall then be made a part of the chief clerk's voucher and filed with the State Auditor. The said Committee shall make a report of expenditures to the House every fifteen (15) days, which report shall be entered in the journal.

(b) All such supplies shall be in charge of a store-keeper who shall disburse the same only upon requisitions properly made out and indicating to whom the said supplies are delivered, and shall be countersigned by the chief clerk.

(c) The storekeeper shall keep a record showing the disposition of all supplies purchased and not in his stock, in all instances.

51. *Committee on Engrossment.*

The Committee on Engrossment shall examine all bills after they are engrossed and report the same to the House "Correctly Engrossed" before the third reading. The said Committee may report at any time, and all bills shall be engrossed in typewriting.

The Chairman of the said Committee shall keep, or cause to be kept, a record showing the hour and date of the receipt and return of all bills referred to the said Committee; and all bills shall be returned in the same order as that in which they are received.

52. *Committee on Enrollment.*

The Committee on Enrollment shall examine all House bills, memorials and joint resolutions, which have passed the two Houses, and when reported "Correctly Enrolled" they shall be presented to the presiding officers of the two Houses for their signatures; and when so signed to the Governor for his approval. The said Committee may report at any time; but it shall not report any bill as correctly enrolled which has words interlined therein or when any words have been erased therefrom; and all bills shall be enrolled in typewriting.

The Chairman of the said Committee shall keep, or cause to be kept, a record showing the hour and date of the receipt by it of each bill and of its return to the House; and all bills shall be returned in the same order as that in which they are received.

53. *Committee on Public Accounts and Expenditures.*

It shall be the duty of the Committee on Public Accounts and Expenditures to examine into the state of accounts and the expenditures of the State Auditor, the State Treasurer and all other State officers entrusted with the custody or disbursement of any portion of the public moneys, including State institutions; to require and report particularly on or before the twentieth day of February whether the expenditures of each and all of the said officers are justified by law; whether all claims from time to time satisfied and discharged by such officers are supported by sufficient vouchers, establishing their justice both as to character and amounts.

Whether all such claims have been discharged out of funds appropriated therefor, and whether all moneys have been disbursed in conformity with appropriation laws; whether all moneys reported to be on hand are so on hand and to the credit of the various funds as reported; and the notes, bonds and securities in which any portion of the public moneys are reported to be invested are on hand as reported, and whether the same are proper and secure investments and securely kept.

And it shall be, moreover, the duty of the said Committee to report from time to time whether any and what retrenchment can be made in the expenditure of any department or officer of the State without detriment to the public service, and to report from time to time such recommendations and bills as may be necessary to add to the economy and accountability of any officer of the State; and the said Committee shall make such recommendations as to the investment of public moneys and the exchange or sale of any of the bonds or securities held by the State as in their judgment the public interest requires.

54. *Committee on Claims.*

The Committee on Claims shall keep a permanent index record of all claims, in which shall be entered the amount claimed and character of the same, together with all proceedings had by the said Committee and the final action taken by the Committee, upon all claims considered. Such record, together with all files pertaining thereto, shall be filed with the Secretary of State at the close of the session as a permanent record, and used by all subsequent claim Committees and shall be subject to public inspection.

55. *Committee of Conference.*

A Committee of Conference may report at any time.

No Committee except a Committee of Conference and the Committee on Rules shall sit during the sitting of the House without leave.

56. *Special Committees.*

Special Committees, to whom reference shall be made, shall in all cases report a state of facts and their opinion thereupon, to the House.

57. *Meeting of Committees.*

The Committee on Rules shall prepare a schedule of Committee meetings, fixing as far as practicable the date and hour which will be the regular meeting time of each Committee to be first approved by a majority vote of the House. Should it be necessary to hold a special meeting or for any reason change temporarily the regular meeting of a Committee, the notice by the chairman of said committee, of such change shall be read from the desk at least one day in advance thereof, and also posted upon the bulletin board at the same time, or on a majority vote of the House fixing a time therefor at any time.

That the committee on rules referred to in said rule shall read "a committee composed of all chairmen of standing committees."

58. *Records of Committees; How Kept.*

The Chairman, or Acting Chairman, of each Committee shall keep, or cause to be kept, a record, on which shall be entered:

(a) The time and place of each hearing and of each meeting of the Committee;

(b) The attendance of Committee members at each meeting;

(c) The name of each person, except members of the House and Senate, appearing before the Committee, with the name of the person, persons, association, firm or corporation in whose behalf the appearance is made;

(d) The vote of each member on all bills, resolutions and amendments voted upon.

Such record shall be approved at the next regular meeting of the Committee.

Such record shall be filed with the Chief Clerk during the session of the Legislature and at the expiration thereof shall be filed with the Secretary of State; and such records shall be open to public inspection at all times.

59. *Reports of Committees.*

The Chairman of a Committee reporting the action taken by his Committee upon bills submitted to it shall do so upon the form provided for such reports, stating the date of the meeting when such action was taken, and shall authenticate the same by his signature.

Any number of bills may be embodied in one report; but at the request of any member the report may be divided by excepting any bill therefrom, and if this be done the bill so excepted may be acted upon independently from the report as a whole.

The Chairman shall note in his report the final roll-call of all bills; but this part of the report shall not be entered in the Journal unless ordered by the House. The report of any Committee, or any part thereof, may be laid upon the table for a day and printed in the Journal if so ordered by the House.

In the event of a minority report, the majority and minority reports shall be made separately from the regular Committee reports.

60. *Time Limit for Committee Consideration of Bills.*

Fifteen days after a bill has been referred to a Committee (other than a bill for appropriations, reapportionment or claims) and no report has been made upon the bill by the Committee, any member may request that the bill be returned to the House. The Committee shall then have three days in which to report back the bill requested. If the Committee fails to make a report within three days any member may at any time after the expiration of such three days, during the order of "Motions and Resolutions" demand the return forthwith to the House of the bill in question, which shall constitute the demand of the House and the said bill shall at once be considered to be in the possession of the House, subject, however, to such disposition as the House shall determine. Provided, that the house can recall any bill from any committee at any time, give the same second reading and advance the same to general orders by a majority vote of the members.

61. *Substitution of Bills.*

No standing or special Committee, nor any member or members thereof, shall report any substitute for any bill or bills referred to such Committee, which substitute relates to a different subject or is intended to accomplish a different purpose from that of the original bill for which it is reported, or which, if adopted and passed, would require a title essentially different from the title of the original bill; and every substitute bill so reported shall be rejected whenever the House is advised that the same is in violation of this Rule. This Rule shall not be suspended without the unanimous consent of the House.

EMPLOYEES.

62. *Employees.*

All propositions for the appointment of employees of the House, other than those provided by law, shall be referred to the Committee on Rules. No appointment shall be made unless favorably reported upon by such Committee, or its report be overruled by a three-fourths vote of the House.

The said Committee shall report to the House the amount of compensation that shall be paid to each of the said employees.

63. *Employees Authorized in the House.*

The Speaker shall appoint employees of the House with compensation as follows:

Three janitors at \$5.00 per day.

Six doorkeepers at \$5.00 per day.

Two gallery keepers at \$5.00 per day.

Two keepers of cloak rooms at \$5.00 per day.

One file clerk at \$5.00 per day.

One assistant file clerk at \$3.00 per day.

Six pages at \$3.00 per day.

One messenger at \$3.00 per day.

Two sergeants of committee rooms at \$5.00 per day.

One storekeeper at \$5.00 per day.

One reading clerk at \$10.00 per day.

One clerk for judiciary committee at \$10.00 per day.

One assistant clerk for judiciary at \$5.00 per day.

One clerk for reapportionment committee at \$7.50 per day.

One bookkeeper at \$5.00 per day.

One desk clerk at \$7.00 per day.

One index and revision clerk at \$10.00 per day.

One Speaker's clerk at \$10.00 per day.

One stenographer to Speaker at \$5.00 per day.

One stenographer to chief clerk at \$5.00 per day.

Eight clerks at \$5.00 per day, such clerks to be assigned to committees of the House under direction of the chief clerk.

Eleven stenographers subject to assignment by the Committee of Rules at a salary of \$5.00 per day.

Any employee of the House may be assigned to other duties, suspended or discharged at any time by the Committee on Rules.

Rule 62 shall not be construed as authorizing the employment or appointment of any employee named therein, in case any employee has been appointed or authorized to be appointed or engaged by this House for such position by any rule or resolution heretofore adopted. No clerk shall be appointed for any of the committees named in Rule 62 until the necessity for the same is recommended by the Committee on Rules; and no clerk of said committee and no employee of this House shall receive any pay for any time prior to the date of appointment, and no employee or clerk mentioned in Rule 62 shall receive any pay, compensation, gratuity or reward over and above the salary named therein except upon an approval of a four-fifths vote of the whole House.

All stenographers appointed for service in the House shall furnish, at their own expense, the typewriting machines to be used by them.

No employee shall under any circumstance make or permit to be made any copy or copies of any papers, files or documents in his or her custody or to which he or she has access, except it be upon the request of some member of the House; and in such cases the employee making, or permitting to be made, such copies, shall file a statement with the chief clerk of the House, showing the paper, file or document copied, the number of copies furnished or made, to whom furnished, and by whom made. Violation of this rule shall be ground for instant and summary discharge of the offending employee.

MISCELLANEOUS RULES.

64. *Vote Required to Suspend Rules.*

No Rule of the House shall be suspended, altered or amended without the concurrence of two-thirds (2-3) of the members of the whole House, except Rules 62, 63, 64, which shall require the concurrence of three-fourths of the members of the whole House. But the Committee on Rules may report at any time, and any Rule so reported may be adopted by the majority vote of the House.

65. *Weekly Synopsis of All Entries in Journal.*

After the last session of each week the clerk shall prepare a synopsis of all entries affecting bills in the Journal for the week. Such synopsis shall specify clearly and briefly of the proceedings had and action taken, giving dates:

- H. H. 11. A bill to, etc., etc.
- Jan. 10. Int. by Mr. Doe. Ref. to Jud.
- Jan. 12. Jud. rep., with amdt. pass.
- Jan. 14. On G. O.
- Jan. 15. On Cal.
- Jan. 16. Passed.

The synopsis so prepared shall be of the same size and form as the Journal, and shall be distributed on the desks of the members not later than noon of the following Monday.

66. *Printing of Bills.*

All bills of a general nature, including all bills appropriating money or lands shall be printed; provided, that no bill shall be printed until after the same shall have been favorably reported by the committee to which the same shall have been referred, unless ordered printed by a majority vote of the House.

Upon bills received from the Senate, it shall be the duty of the Committee of the House to which the same are referred to make a report to the House as to the advisability or inadvisability of having the same printed.

67. *Newspaper Reporters.*

On account of the limited space available on the floor of the House, the following named daily papers, and none other, shall be permitted to be represented thereupon by one reporter each, viz.:

- The St. Paul Pioneer Press.
- The St. Paul Dispatch.
- The St. Paul Daily News.
- The Minneapolis Journal.
- The Minneapolis Tribune.
- The Minneapolis Daily News.
- The Duluth News-Tribune.
- The Duluth Herald.
- The Volkszeitung.
- The American Press Association.
- The Northwestern Newspaper Union.

68. *Lobbyists.*

No lobbyist shall be permitted on the floor of the House or in the retiring rooms or corridors during the sessions of the House. The Sergeant-at-Arms is charged with the duty of strict enforcement of this rule.

69. *Construction, Rule as to.*

In the construction of the terms "majority vote," "vote of the House," "vote of the whole House" and "vote of the entire House", as used in these rules, the first two phases shall be deemed a majority vote of the members

present at the particular time, and the last two phrases to mean a majority vote of all the members elected to the House at the particular session of the Legislature.

70. *Bulletin Board.*

The Clerk shall prepare a bulletin board, upon which will be posted a list of committee meetings, and any other announcements or notice the House may require.

71. *Topical Index.*

The Clerk shall prepare a topical card index, in which bills may be indexed by number, author, subject, section of the Code amended, the committees and any other subject that will make it a complete and comprehensive index, and be made a permanent file to be used by all succeeding Chief Clerks. The topical card index shall be filed with the secretary of state after the expiration of the session of the Legislature and cards constituting the record shall be retained open for public inspection at all times.

72. *Visiting Public Institutions.*

No leave of absence shall be granted any committee, special or standing, to visit any public institution of the State or for any other purpose. Whenever any committee shall report to the House that it is desirable that such committee receive information concerning any public institution, the House may, by a majority vote of all its members, grant a leave of absence to not more than three members of such committee, to be designated by the chairman thereof. Application for a leave of absence of such members of a committee shall be made to the House in writing by the chairman thereof, and such application shall give the name of the institution or institutions to be visited and briefly recite the occasion and necessity for visiting the same, together with the names of the committeemen designated for that purpose and the name of the stenographer to accompany said committeemen, if one be necessary. Such application shall immediately, and without debate, be referred to the Committee on Rules, with instructions to report upon the same on the next legislative day. Said members and their stenographer, if any, shall be allowed their actual expenses.



Digitized by Google

Original from
UNIVERSITY OF MICHIGAN

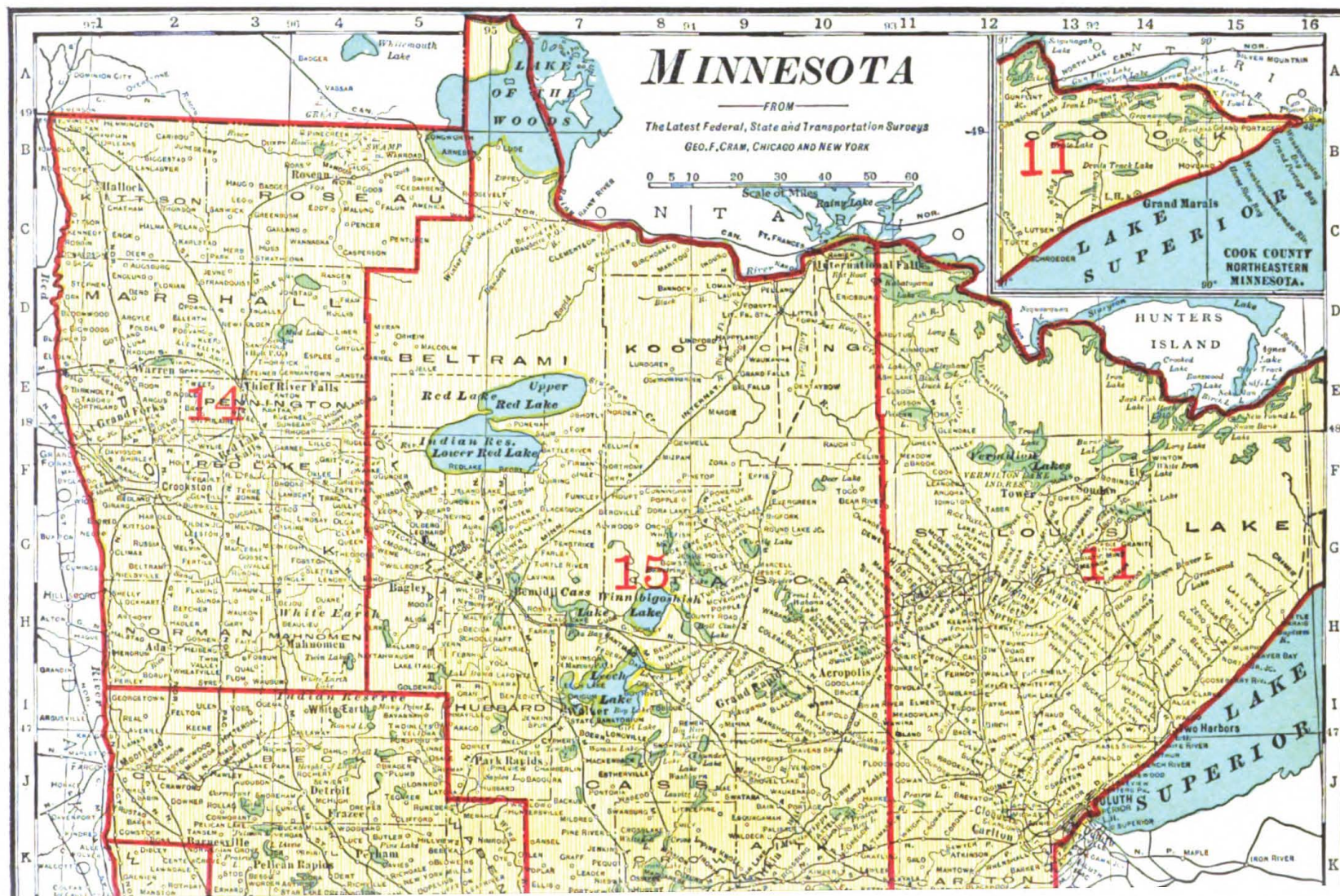

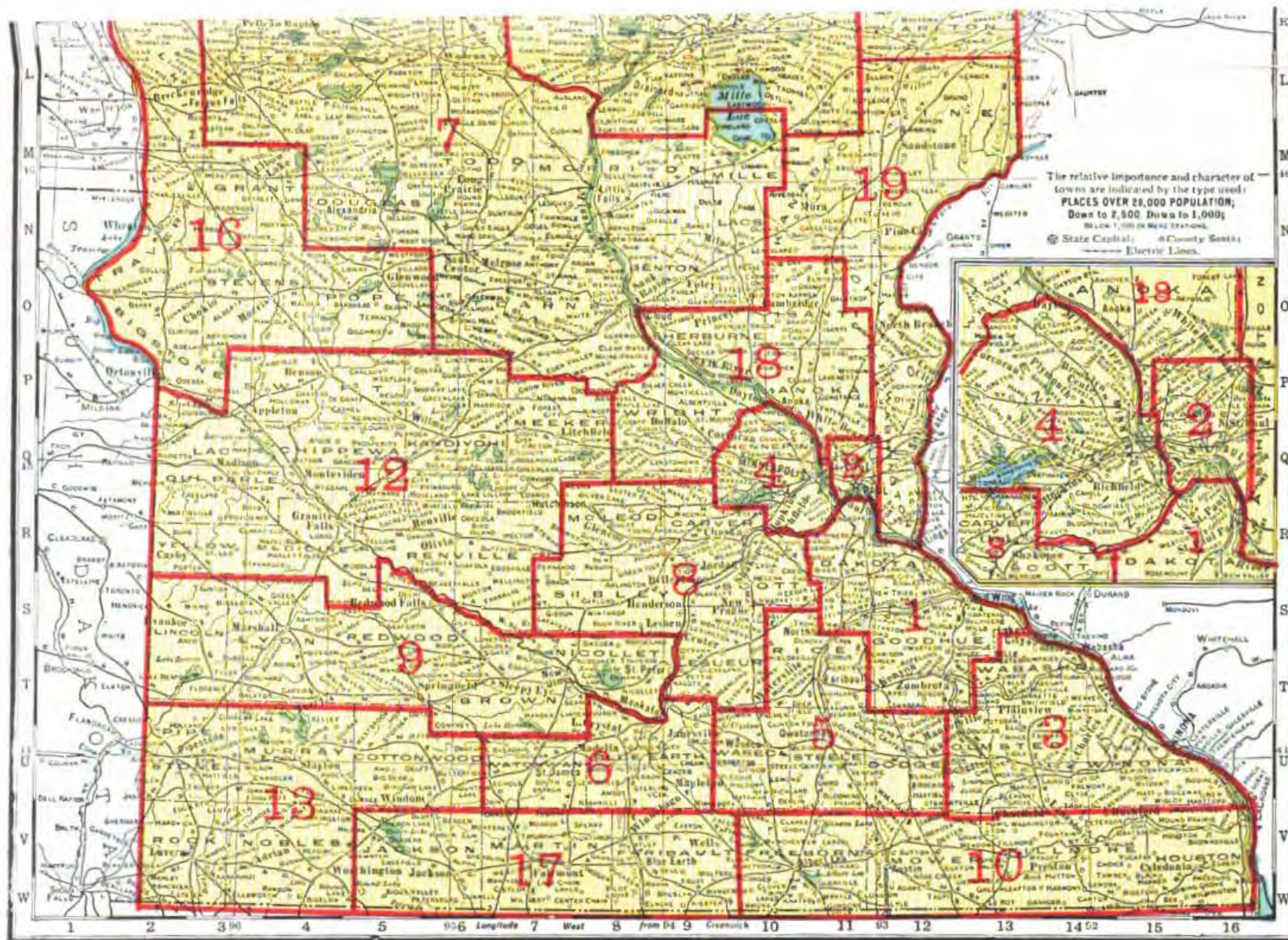

JUDICIAL DISTRICTS.

PART II.

I.

HISTORY.

MINNESOTA.

The greater part, or about two-thirds, of the territory embraced within the boundaries of Minnesota was included in the Louisiana Purchase, ceded to the United States by France in 1803. The remainder of this state, comprising its northeastern third part, lying east of the Mississippi river, was included in the country surrendered from Great Britain by the treaty of 1783, at the end of the Revolutionary War. In 1805 a grant of land nine miles square, at the confluence of the Mississippi and St. Peter (now Minnesota) rivers, was obtained from the Sioux Indians. A military post was established on the grant in 1819, and in 1820 arrangements were made for the erection of a fort, which was completed in 1822 and named Fort Snelling, after the commanding officer, and the grant has ever since been known as the Fort Snelling Reservation. In 1823 the first steamboat ascended the Mississippi as far as Fort Snelling; and annually thereafter one or two trips of steamboats were made to this isolated post for a number of years.

This territory was held by the Chippewa or Ojibway and the Dakota or Sioux Indians, but adventurous pioneers had penetrated into the country along the streams tributary to the Mississippi river, and in 1836 Wisconsin Territory was organized, comprising all the territory west of Lake Michigan, and including within its limits all the country west of the Great Lakes and north of Illinois, the west boundary of the Territory being the Mississippi river.

In 1837 two important treaties were made with the native tribes of Indians. The first one was made by Gov. Henry Dodge of Wisconsin, with the Ojibways, at Fort Snelling, on the twenty-ninth of July of that year, whereby they ceded to the United States all their pine or agricultural lands on the St. Croix river and its tributaries.

On the twenty-ninth of September of the same year, at the city of Washington, a treaty with the Sioux was made by Joel R. Poinsett, a special commissioner representing the United States, and about twenty chiefs, accompanied by Major Taliaferro, their agent, and Scott Campbell, an interpreter. Through the influence and by the direction of Governor Dodge, this delegation of chiefs had proceeded to Washington for the purpose of making this treaty, by which the Dakotas, or Sioux, ceded to the United States all their lands east of the Mississippi river and all its islands. The Indians were to receive as consideration for the same \$110,000 in cash, to be divided among the mixed bloods, \$90,000 in payment of debts owing by the tribes, and \$300,000 to be invested in five per cent stocks, the interest of which should be paid to them annually.

(181)

In 1848 Wisconsin adopted a state constitution, but ignored the enabling act, and made the northern part of the western boundary of the state along the line of the St. Louis and Rum rivers, which was not accepted by the United States government, and the boundary line from the Mississippi river to Lake Superior became fixed, as in the enabling act, on the line of the St. Croix river and in a direct line to the mouth of the St. Louis river.

After the acceptance of the Wisconsin constitution, in May, 1848, the territory north and west of the St. Croix and Mississippi rivers being practically without a government, the Hon. John Catlin, claiming to be still secretary and acting governor of Wisconsin Territory, issued a proclamation for a special election, to elect a delegate to Congress. The election was held October 30th, and Hon. H. H. Sibley was chosen delegate, and after some delay was admitted as such into the Congress of the United States.

On March 3, 1849, Congress passed an act to establish the territorial government of Minnesota. It fixed the seat of government at St. Paul, and established the southern boundary of the territory along the north and west boundary lines of the State of Iowa, from the Mississippi river to the Missouri river, the western boundary through the middle of the channel of the Missouri river to the mouth of the White Earth river, and up the middle of the channel of the White Earth river to the boundary line between the United States and Great Britain, the northern boundary running thence easterly and southeasterly on the international boundary line to Lake Superior, and the eastern boundary running thence in a straight line to the northernmost point of the State of Wisconsin, and following the north and west boundary of said state down the St. Croix and Mississippi rivers to the place of beginning. At this time the population of the Territory was mainly in the section east of the Mississippi river, and the settlers almost entirely engaged in lumbering. The territorial government was declared fully organized, June 1, 1849, by Hon. Alexander Ramsey, who had been appointed first territorial governor. The year 1848 was noted as the year of excitement from the discovery of gold in California, and the eyes of many thousands of people throughout the east were turned westward, where opportunities were opening for the growth of new states. Although at the organization of the Territory there were scarcely a thousand people, within a year the census of 1850 gave to the Territory a population of 6,077. Of this number, however, 1,131 residents were credited to the northernmost part of the Territory on the Red River of the North, many of these being half-breeds, and the early pioneers engaged in the fur trade, brought there through the influence of the Hudson Bay Company.

The first territorial election was held on the first day of August, 1849.

The first session of the territorial legislature commenced in St. Paul, Sept. 3, 1849, during which counties were established and a code of laws enacted. The second session was commenced in January, 1851, at which time the capitol was located at St. Paul, the university at St. Anthony, and the state prison at Stillwater.

In 1851 three treaties were made with the Sioux and with the Ojibway bands of Indians, whereby large tracts of lands were relinquished to the United States.

In view of the great extent of country desired, and the importance of the transaction, and the long continued friendship of the Dakota nation, President Fillmore departed from the usual mode of appointing commissioners, and deputed the Hon. Luke Lea, the commissioner of Indian affairs, and Gov. Alexander Ramsey to meet the representatives of the Dakotas, and to conclude with them a treaty for such lands as they might be willing to sell.

On the twenty-seventh of June, 1851, Commissioner Lea arrived in St Paul on the Steamboat Excelsior, and on the twenty-ninth he, in company with Governor Ramsey, landed at Traverse des Sioux, where the great council was to be held and the treaty consummated with the Sisseton and Wahpeton bands of Sioux. Great delay in the proceedings was caused by the non-arrival of certain Sioux chiefs from the upper country, and it was not until the eighteenth of July that the council convened and the preliminaries to the treaty commenced. During this interval of about twenty days they all entertained themselves as best they could with races, dances, suppers, sham fights, and all sorts of fun.

On the eighteenth of July, all the chiefs having arrived, proclamation was made, and being convened in grand council and the pipe of peace having been passed around, the council was opened by an address from Governor Ramsey. On the twenty-third of July the treaty was concluded and signed by the chiefs, by which they ceded to the United States all the lands claimed by these bands east of the Sioux Wood (or Bois des Sioux), and Big Sioux rivers and Lake Traverse to the Mississippi, excepting a reservation one hundred miles long by twenty miles wide, on the upper part of the Minnesota river. By this treaty the Indians were to remove within two years to the reservation; to receive from our government, after removal \$275,000, to enable them to settle up their affairs and to become established in their new home; and \$30,000 was to be expended in breaking land, erecting mills and establishing a manual labor school. They were also to receive for fifty years from that time, an annuity of \$68,000, payable as follows: cash, \$40,000; civilization fund, \$12,000; goods and provisions, \$10,000; education fund, \$6,000.

About a week later on the twenty-ninth of July, Governor Ramsey and Commissioner Lea met the chiefs and leading men of the Medawakanton and Wahpay-koo-tay bands of Sioux at a grand council at Mendota, to negotiate another treaty for the sale of other lands, which was concluded on the fifth of August, being signed by sixty-four chiefs, head men and warriors. In the treaty these bands of Indians ceded and relinquished all their lands in the Territory of Minnesota and State of Iowa, and in consideration thereof the United States was to reserve for them a tract of the average width of ten miles on either side of the Minnesota river, and bounded on the west by the Tehay-tam-bay and Yellow Medicine rivers, on the east by the Little Rock river, and a line running due south

from its mouth to the Waraju river; and to pay them the following sums of money: For settling debts and aid in removal, \$220,000; for erection of buildings and opening farms, \$30,000; civilization fund, to be paid annually, \$12,000; educational fund, paid annually, \$6,000; goods and provisions, annually, \$10,000; cash, \$30,000. The annuities were to continue for fifty years from the date of the treaty.

These two treaties of 1851 at Traverse des Sioux and Mendota acquired for white settlement nearly 24,000,000 acres of the finest lands in the world. The cessions were mostly in Minnesota, but included about an eighth part, or nearly 3,000,000 acres, in the State of Iowa, between the line of the old "neutral ground" and the northern and western boundaries of the State. That tract of country, and generally all lands in Iowa, claimed by the Sioux, were therefore embraced in the articles of cession of both treaties.

The Senate of the United States, on the twenty-third of June, 1852, ratified the treaties, with amendments to each, which amendments were subsequently accepted by the Indians, and on the twenty-fourth of February, 1853, President Millard Fillmore issued his proclamation accepting, ratifying, and confirming each of the said treaties as amended. The total lands in the present State of Minnesota relinquished to the government by these treaties exceeded 19,000,000 acres; and they also ceded about 1,750,000 acres in South Dakota, besides the tract described in Iowa.

The third treaty of 1851 was effected by Governor Ramsey with the Red Lake and Pembina bands of Ojibways at Pembina, by which they ceded certain territory, sixty-five miles in width by one hundred and fifty miles in length, intersected by the Red River of the North. This treaty was not ratified by the government.

After the ratification of the treaties with the Sioux, a great wave of immigration set in from all the eastern states, and an era of speculation started which probably has never been excelled in any portion of the west. A census taken in 1857 gave a population of 150,037.

Notwithstanding there was an abundant supply of good land outside of the limits of the land ceded under these treaties, the adventurous spirit of the pioneers led many of them to settle on the extreme limits of the grant, and in immediate proximity to the Indian settlements. In the southwestern portion of the State, particularly, settlements were made close to the boundary line of Iowa and north and west of Spirit Lake. Some were in Iowa and some were in Minnesota, and all were within the jurisdiction of the Indian agent resident in the Territory of Minnesota. Although the Indians were living on the reservation lands west of these settlements, in their hunting expeditions they were accustomed to return to the ceded lands. In a general way the Indians were civil, and committed only petty depredations; but their visits were at times annoying. Among the Indians there was a single band, under the leadership of Ink-pa-du-ta, or the Scarlet Point, of about fifteen lodges, which had been for many years an independent band and of a thieving, vagabondish character (really outlaws from the Sioux nation, and not represented in the treaties of 1851), who

had taken possession of a strip of land running on both sides of the boundary lines of Iowa and Minnesota, and extending to the Missouri river. In March, 1857, a few of these Indians were hunting in the neighborhood of Rock river, and one of them was bitten by a dog belonging to a white man. The dog was killed by the Indian, and in return the owner of the dog made an assault upon the Indian, and afterward gathered his neighbors, and they went to the Indian camp and disarmed them. The arms were afterward returned to them, and the party moved northeast, arriving at the Spirit Lake settlement about the sixth of March, where they massacred the men and took four women into captivity. Other settlements were attacked, and altogether forty-two settlers were killed. Two of the women were afterward rescued through the efforts of Hon. Charles E. Flandrau, then the Indian agent. An effort was made to punish this band of savages, but all escaped except the oldest son of Ink-pa-du-ta, who had ventured into the camp of other Sioux, near the agency, and was killed in an attempt to capture him.

In 1855 and 1856 town-site speculation became the absorbing thought; and when the panic of 1857 set in, Minnesota was soon in a deplorable condition. The demand for an extensive railroad system and a state government had originated in the flush times of 1856 and 1857, and on Feb. 26, 1857, Congress passed an act authorizing a constitutional convention, and granting a large amount of lands in aid of public schools. On March 3, 1857, an act of Congress was approved making a large grant of lands in aid of railroads.

The election of members of the constitutional convention was held June 1, 1857, and the result was an almost equal division representing the Democratic and Republican parties. So close was this division, and there being some contested seats, when the convention assembled, on July 13, two distinct organizations were made, each proceeding to frame a constitution, but finally, by conference committees, they united in one document, which was submitted to a vote of the people on October 13, and was adopted almost unanimously. By this constitution the boundaries of the State were changed on the west, making the Red River of the North the line, up to the Bois des Sioux, and thence extending along that river and through Lake Traverse and Big Stone lake, and by a direct south line to the north boundary of Iowa.

This constitution provided for an election of State officers at the same time of voting upon the adoption of the constitution, resulting, by a close vote, in the election of the Democratic nominees. The first State legislature was convened on the 2d of December, 1857, and continued in session until March 25, 1858, when a recess was taken until after the State should be admitted. Some doubts were raised as to the legality of the acts of the legislature previous to admission by Congress. The act of admission was passed and approved May 11, 1858. The legislature again assembled in June, and finally adjourned Aug. 12, 1858. During this prolonged session the embryo State was without funds, and a loan of \$250,000 was authorized; but as the acts of the legislature before admission were somewhat irregular, the loan could not be readily negotiated. To tide over the

difficulty State warrants were issued in the form of bank notes, and passed current, with more or less discount, until the summer of 1858, when they were redeemed from the proceeds of the loan consummated after the admission of the State.

The first legislature worked diligently in what they considered the best interest of the State, and as the grant of lands by the United States in aid of railroads within the State had to be turned over to companies, a large part of the session was devoted to railroad legislation. The scheme of further aid to companies who might be willing to undertake the building of railroads was originated, and was commonly denominated the "Five Million Loan Bill," contemplating the loan of the credit of the State, to that amount, in such sums as would be paid upon the grading and final completion of certain miles of road. On a submission of this law to the people it was adopted by a large majority. The opposition at the time of the vote upon this measure was very bitter, and continued after bonds were being issued, and with the dissatisfaction arising from the small amount of work completed and the large amount of bonds issued, threatenings of repudiation advocated by leading men in the State caused a distrust in financial circles and a final collapse of the whole scheme, with the foreclosure of the mortgages taken by the State upon the railroad lands and franchises, and the abandonment of all railroad construction for the time being. The total amount of bonds issued under this provision of the constitution was \$2,275,000. By the foreclosure proceedings the State acquired about 250 miles of graded road, the franchises of the companies and the lands, amounting to five million of acres, as indemnity for this issue of bonds. Notwithstanding the State had acquired all the rights, including the improvements of the railroad companies, the feeling against any settlement of the bonds was strong enough to secure an amendment to the constitution in 1860, prohibiting the passage of any law levying a tax or making other provision for the payment of the principal or interest of these bonds without having the same submitted to a vote of the people and adopted.

The two years following the crash of 1857 were replete with financial disaster and a shrinkage of inflated values in town-sites; but the country was filling up with farmers, and the rich soil of the State was giving abundant harvests.

The political contest of 1859 was bitter, and resulted in the Republican party carrying the State, both for State officers and the legislature.

The census of 1860 gave the State a population of 172,023. During this year there was great hope of a largely increased immigration into the country; but the political situation in the Union, starting with the opening of the presidential campaign of that year, soon indicated a disturbing element throughout the country, and distrust and depression were manifest on all sides, which was not allayed by the result of the presidential election. The war period, commencing with the time of the president's proclamation in April, 1861, to the final close of the rebellion in 1865, did not permit any material growth in the State. About twenty-two thousand of her able-bodied citizens volunteered and were enlisted in the Union army.

The Indian reservation set apart by the treaties of 1851, a tract twenty miles wide on the upper part of the Minnesota river, embracing some of the finest lands in the State, was becoming a barrier to settlements in the upper Minnesota valley. Settlers had taken lands close up to the reservation, and there was considerable complaint that Indians were coming off the reservation and committing petty depredations, and the Indians had more or less complaints to make regarding the extortions practiced by the post traders. The encroachments of the whites were viewed with suspicion by the Indians, and sooner or later, from these causes alone, a conflict would probably have occurred. The War of the Rebellion, calling away so many of the able-bodied men of the State, left the frontier settlements almost defenseless, and doubtless caused the younger portion of the tribes to become more offensive to the settlers and more exacting in their demands.

The lands embraced within the reservation under the treaties of 1851 were in the very heart of Minnesota, and, considering the forests and streams, were the choicest of farming lands. The settlers on the border were anxiously coveting this Garden of Eden. A sentiment was created throughout the State that the Indians should abandon the tribal relations and become civilized. To this end the head men of the Dakota nation were induced, in 1858, to go to Washington, under the charge of Hon. Joseph R. Brown, in whom they had great confidence, for the purpose of negotiating for the whole or a part of this reservation. Treaties were signed ceding the ten-mile strip on the north side of the river, upon the payment of \$140,000, and the government provided that every head of a family or single person over the age of twenty-one adopting a civilized life should secure in fee eighty acres of land. From some cause the payments of \$140,000 were never made, and there was great dissatisfaction on account of this treaty, among those of the tribes who were adverse to accepting the condition of civilization; and from the fact that there was no money divided among them on account of this relinquishment, a bitter dissension arose between the older chiefs and the younger members, the latter claiming that they had been robbed either by the chiefs or by the government, and they proposed to have the settlement, peaceful or otherwise.

This internal strife was augmented from year to year by the withdrawal of families who were willing to accept the civilization fund, the number in three years succeeding the treaty amounting to one hundred and sixty persons. They were, however, still annuity Indians, and claimed the right to be heard in the councils. The annuity Indians, all told, numbered about six thousand two hundred, and the annual cash payment to each person amounted to about fifteen dollars. The Indians were treated as wards of the United States. Two agencies were established, around which were gathered storekeepers to sell the Indians goods in anticipation of the annuity payments; and, usually, the annual payment was simply a settlement of the claims of the traders, who took the risk of furnishing the goods in

advance. That there was injustice practiced upon the Indians is doubtless true; probably not so great as the disaffected Indians imagined. There was enough, however, to make the time of the annual payment an anxious period, for fear of an outbreak. The failure of the government in its attempt to punish the Spirit Lake murderers had a tendency to create a feeling among the leaders of the rebellious spirit that if they could only unite the whole body of Sioux in an uprising they could make a successful attack upon the settlers, and perhaps regain the lands formerly held by the Indians. The War of the Rebellion, starting in 1861, gave renewed energy to the discontent. The Indians were well aware of the reverses of the Union forces during the first year of the war. The calls for troops were taking the able-bodied men from the farms, and many of the half-breeds had volunteered for the army. All these conditions had a disquieting effect, and, added to this, in 1862 the June payment was not made; and as there was no satisfactory answer for the delay, the traders took advantage of the necessities of the Indians and insinuated that perhaps the government would go to pieces, and there would be no further payments. The missionaries endeavored to counteract these evil influences, and, with the aid of the civilized Indians, succeeded in averting deliberate outbreak. The delay in payment of annuities, however, tended to keep up the discontent, particularly among the younger braves, who were the hunters. Their vagabond life brought them into the settlements, and in contact with the whites; and their worthless, lazy habits made them offensive to the families, as beggars of meals or money, or anything that took their fancy.

These are, in brief, the circumstances which led up to the great massacre of 1862, which for a short time threatened the lives of all the settlers on the western boundary of the State. There was no concerted action for the massacre, and to some extent there is an uncertainty as to why the first murders were committed. Four young men or boys are believed to have commenced the massacre, in a spirit of bravado, making a threatening attack first upon a family, driving them from their home, and afterward following them to a neighbor's house, where, after an altercation with the families, they killed three men and two women. These occurrences took place on the seventeenth of August, in the township of Acton, twelve miles west of Litchfield. Realizing that if they remained in the vicinity punishment would soon overtake their murderous acts, they lost no time in going back to camp, relating what they had done, and asking protection. A hasty consultation was had between two of the chiefs; they realized that the murderers must be given up, or the annuities would be stopped, and a war of extermination would be inaugurated. They chose to stand by the murderers, and immediately following there was a general uprising of the entire Sioux bands. So swift were their movements, before any effective resistance could be brought against them, that about eight hundred of the settlers, men, women and children were murdered within a few days. The prompt action of the State authorities, aided by the national government, resulted in the capture of about 2,000 of the belligerent Indians and the withdrawal of the remainder beyond the boundaries of the State, into the wilds of Dakota. Of the captured Indians 303 were found guilty of murder and rape,

and were condemned to death by a military court martial. Of this number 265 were reprieved by President Lincoln, and the remainder, thirty-eight of the most prominent engaged in the massacre, were hung in Mankato on the 26th of December, 1862. The next year the general government authorized an expedition against the Indians who had escaped to the Dakota plains, because of their constant raids in small squads on the frontiers of the State for the purpose of horse-stealing and marauding upon adventurous settlers who might risk going back to their abandoned farms. After two decisive encounters, the Indians retreated beyond the Missouri river, and in 1864 another expedition was sent forward and a final settlement of the Sioux outbreak was accomplished, by a confiscation and surrender of the ponies and arms of most of the bands hostile to the government.

The several tribes of Sioux Indians were engaged in this massacre, and were the representatives of the tribes that had made the cession of lands in 1851, under the first and second treaties of that year. Under these treaties the government had set aside trust funds of \$2,520,000, from which there was paid annually the sum of \$126,000. Settlers who had lost property urged their claims for indemnity, and Congress promptly established a commission to receive all claims and investigate the facts. The commission was duly organized and established headquarters in the city of St. Paul, and carefully examined all the claims presented. The total number filed was 2,940, with damages amounting to \$2,458,795.16. The commission allowed 2,635 claims, and cut down the damages to \$1,370,374. By act of Congress these claims were paid, and the annuities and all further payments to the tribes were stopped. The State was also reimbursed for extraordinary expenses incurred during the period of insurrection.

On the second of October, 1863, a treaty was concluded at the old crossing of Red Lake river, about twelve miles east of the present city of Crookston, by Alexander Ramsey and Ashley C. Morrill, and the chiefs and head men of the Red Lake and Pembina bands of Ojibway Indians, for the cession of a large tract of country, being the same land embraced in one of the treaties of 1851, but not ratified at that time, of which the boundaries are as follows: Commencing at the intersection of the national boundary with the Lake of the Woods; thence in a southwest direction to the head of Thief river; thence following that stream to its mouth; thence southeasterly in a direct line toward the head of Wild Rice river; and thence following the boundary of the Pillager cession of 1855 to the mouth of said river; thence up the channel of the Red river to the mouth of the Sheyenne; thence up said river to Stump lake, near the eastern extremity of Devil's lake; thence north to the international boundary; and thence east on said boundary to the place of beginning. It embraced all of the Red River valley in Minnesota and Dakota, except a small portion previously ceded, and was estimated to contain 11,000,000 acres. This treaty was ratified by the Senate, with amendments, March 1, 1864. The Indians, on the 12th of April, 1864, assented to the amendments, and President Lincoln, by his proclamation of the 5th of May, 1864, confirmed the treaty.

The close of the Civil War in the spring of 1865, and the return of the soldiers, and the assurance of no further depredations from the Sioux Indians, started a new era of prosperity and rapid growth. The legislature, in the meantime, had granted charters on the foreclosed roadbeds and lands to new railroad companies, and the construction of roads was furnishing abundant labor to all who were coming to the State. The population at this time was 250,099, and in 1870 the population had increased to 439,706, nearly doubling in five years. The railroad companies had within the same period constructed nearly 1,000 miles of railroad, and continued their building with even greater vigor until the financial crisis of 1873 brought all public enterprises again to a stand, and produced stagnation in all the growing towns. The farmers had been active in developing the country, and were adding largely to the productions of the state when the grasshopper raids, for the time being, destroyed the growing crops, and caused great financial distress for two or three years.

The census of 1875 gave the State a population of 597,407, still showing a fair increase, but small in comparison with the five years following the close of the rebellion. By 1878 the State had fairly recovered from the financial crash of 1873, but speculation has at no time since 1878 been so reckless as during the two periods ending in 1857 and 1873.

Along with the prosperity of the State, caused so largely by the rapid railroad building, the State pride began to assert itself with more force, and the prominent citizens continued to urge an adjustment of the dishonored railroad bonds. In 1877, a proposition setting aside the proceeds of 500,000 acres for internal improvement lands in settlement was by act of the legislature submitted to a vote at a special election called for the 12th of June, and was voted down by the decisive vote of 59,176 against, to 17,324 votes for, the proposition. This vote was largely owing to the fact that the State at that time had almost an entire new population that had come into the State long after the bonds were issued and had no definite knowledge of the history of the original indebtedness.

In 1881, the legislature enacted a law providing for the adjustment of these bonds, and designating the judges of the supreme court as a commission to make the settlement. The constitutionality of this law was questioned, a writ of injunction was served, and the final determination of the supreme bench was that the law was unconstitutional, as also the amendment of 1860, prohibiting any settlement without a vote of the people. This latter act had previously been determined unconstitutional by the supreme court of the United States. An extra session of the legislature was called in October of the same year, when the final adjustment was authorized by act of the legislature, on a basis of fifty per cent of the amount nominally due, and, after a careful examination of all the claims presented, the bond question was forever set at rest by the issue of adjustment bonds, to the amount of \$4,282,000, to parties entitled to receive them. For the payment of these bonds the proposition of setting aside the proceeds of the 500,000 acres of internal improvement lands was again submitted at the general election in 1881, and by a vote of 82,435 votes in

favor, and 24,526 votes against, the action of the legislature was ratified and the stigma of repudiation removed, which had been fastened upon the State by the popular vote of 1877.

In 1880, the national census gave us a population of 780,773, and the state census of 1885 swelled these figures to 1,117,798, indicating the extraordinary growth of forty-three per cent; but an examination of the figures shows us that the growth was mainly confined to the cities, being nearly eighty per cent of increase, while in the farming community and small towns the percentage of increase was only twenty per cent.

During the ten years between 1880 and 1890 there was a period of great activity in railroad building, and 2,310 miles of road were put in operation. This alone gave great energy to the business of the State, and caused a large increase in the population of the cities, and gradually culminated in a most extravagant real estate boom, and an era of the wildest speculation. In the country the growth was normal over the entire State, although large numbers of farmers in the southern half of the State were attracted to the plains of Dakota, where great activity was being developed by the pushing of railroads into different sections of the territory.

The settlement of the Dakotas and the consequent breaking up of the virgin land, after the year 1885, almost doubled the wheat yield of the north-western states, so that the farmers of Minnesota were soon confronted with the question whether wheat should continue to be their leading staple. In the southern part of the State the wheat return was not enough per acre to yield any profit to the farmer at the reduced prices; and gradually methods have changed, so that the leading agricultural industries now include dairying, stock raising, and a general diversified farming. It seems probable that Minnesota will hold her place as the greatest wheat-producing state, and will also earn a greater reputation as the best all-round farming state in the Union.

The national census of 1890 gave us a population of 1,301,826, an increase of 184,028 in five years, of which amount about 70,000 increase went to the cities and 114,000 to the country districts, showing eighteen per cent increase in the cities and fifteen per cent increase in the country. The state census of 1895 showed an increase of 272,793, or 21.95 per cent, in the preceding five years, giving a total population of 1,574,619.

Minnesota was the first state of the Union to respond to the call of the president for volunteers at the beginning of the war with Spain, in April, 1898. Three regiments, designated as the Twelfth, Thirteenth and Fourteenth Regiments of Minnesota Volunteers, were mobilized at St. Paul, April 29th, and were mustered into the United States service May 7th and 8th. The Fifteenth Regiment was mustered into service, July 18th. In total this State furnished 5,315 officers and enlisted men for the volunteer army. At the close of the war the Twelfth and Fourteenth Regiments returned to Minnesota, and were mustered out of service in November. The Fifteenth Regiment continued in service until March 27, 1899; and the Thirteenth Regiment, after more than a year of service in the Philippine Islands, was mustered out October 3, 1899.

According to the last national census, the population of Minnesota, June 1, 1900, was 1,751,394, showing an increase of 34.5 per cent during the preceding decade.

The enumeration five years later, by the latest State census, June 1, 1905, was 1,979,912, the increase during the five years being 13 per cent. The population of the five largest cities was as follows: Minneapolis, 261,974; St. Paul, 197,023; Duluth, 64,942; Winona, 20,334; and Stillwater, 12,435.

CHRONOLOGICAL.

1635. Jean Nicollet, an explorer from France, who had wintered in the neighborhood of Green Bay, brought to Montreal the first mention of the aborigines of Minnesota.
- 1659-60. Groselliers and Radisson wintered among the Sioux of the Mille Lacs region, Minnesota, being its first white explorers. In a previous expedition, four years earlier, they are thought to have come to Prairie Island, west of the main channel of the Mississippi, between Red Wing and Hastings.
1661. Father Rene Menard left Kewennaw, on Lake Superior, to visit the Hurons, then in northern Wisconsin, and was lost near the sources of the Black and Chippewa rivers. His breviary and cassock were said to have been found among the Sioux.
1679. July 2d, Daniel Greyselon Du Lhut (Duluth) held a council with the Sioux at their principal settlement on the shore of Mille Lacs. Du Lhut, in June, 1680, by way of the St. Croix river, reached the Mississippi and met Hennepin.
1680. Louis Hennepin, after captivity in the village of the Mille Lacs Sioux, first saw the Falls of St. Anthony.
1689. May 8th, Nicholas Perrot, at his Fort St. Antoine, on the Wisconsin shore of Lake Pepin, laid formal claim to the surrounding country for France. He built a fort also on the Minnesota shore of this lake, near its outlet.
1695. Le Sueur built a fort or trading post on Isle Pelee, now called Prairie Island, above Lake Pepin.
1700. Le Sueur established Fort L'Huillier, on the Blue Earth river (near the mouth of the Le Sueur), and first supplied the Sioux with firearms.
1727. The French established a third fort on Lake Pepin, with Sieur de La Perriere as commander.
1728. Great flood in the Mississippi.
1763. By the treaty of Versailles, France ceded Minnesota, east of the Mississippi, to England, and west of it to Spain.
1766. Captain Jonathan Carver visited St. Anthony falls and Minnesota river. He claimed to have made a treaty with the Indians the following spring, in a cave afterward called "Carver's Cave," within the present limits of St. Paul, at which he said they ceded to him an immense tract of land, long known as "Carver's Claim," but never recognized by government.

1796. Laws of the Ordinance of 1787 extended over the Northwest Territory, including the northeastern third of Minnesota, east of the Mississippi river.
- 1798-99. The Northwestern Fur Company established itself in Minnesota.
1800. May 7th, that part of Minnesota east of the Mississippi became a part of Indiana by the division of Ohio.
1803. April 30th, that part of Minnesota west of the Mississippi, for the preceding forty years in possession of Spain as a part of Louisiana, was ceded to the United States by Napoleon Bonaparte, who had just obtained it from Spain.
- 1803-04. William Morrison, the first known white man to discover the source of the Mississippi river, visited Elk lake and explored the streams entering into the lake forming the head of the river.
1805. Lieut. Z. M. Pike visited Minnesota to establish government relations there, and obtained the Fort Snelling reservation from the Dakotas.
1812. The Dakotas, Ojibways, and Winnebagoes, under the lead of hostile traders, joined the British during the war. Red river colony established by Lord Selkirk.
1819. Minnesota, east of the Mississippi river, became a part of Crawford county, Michigan. Fort Snelling established, and a post at Mendota occupied by troops, under command of Col. Leavenworth. Maj. L. Tallaferro appointed Indian agent, arriving April 19th.
1820. Corner stone of Fort Snelling laid September 10th. Gov. Cass visits Minnesota and makes a treaty of peace between the Sioux and Ojibways at Fort Snelling. Col. Josiah Snelling appointed to the command of the latter post.
1823. The first steamboat arrived at Mendota, May 10th, Maj. Tallaferro and Beltrami being passengers. Maj. Stephen H. Long explored Minnesota river, the Red river valley, and the northern frontier. Beltrami explored sources of the Mississippi.
1826. Great flood on the Red river; a part of the colony driven to Minnesota, settling near Fort Snelling.
1832. Schoolcraft explored sources of Mississippi river, and named Lake Itasca (formerly called Elk lake).
1833. First mission established at Leech lake by Rev. W. T. Boutwell.
1834. The portion of Minnesota west of the Mississippi attached to Michigan. Gen. H. H. Sibley settled at Mendota.
1835. Catlin and Featherstonhaugh visited Minnesota.
1836. The territory of Wisconsin organized, embracing the part of Minnesota east of the Mississippi, the part on the west being attached to Iowa. Nicollet visited Minnesota.
1837. Gov. Dodge, of Wisconsin, made a treaty at Fort Snelling, with the Ojibways, by which the latter ceded all their pine lands on the St. Croix and its tributaries; a treaty was also effected at Washington with a deputation of Dakotas for their lands east of the Mississippi. These treaties led the way to the first actual settlements within the area of Minnesota.

1838. The treaty ratified by Congress. Franklin Steele makes a claim at St. Anthony falls. Pierre Parrant makes a claim and builds a shanty on the present site of St. Paul.
1839. St. Croix county established.
1841. The "Chapel of St. Paul" built and consecrated, giving the name to the future capital of the State.
1843. Stillwater settled.
1846. August 6th, the Wisconsin enabling act.
1847. The Wisconsin constitutional convention meets. The town of St. Paul surveyed, platted and recorded in St. Croix county register of deeds' office. First improvement of the water power at the Falls of St. Anthony.
1848. May 29th, Wisconsin admitted, leaving the area of Minnesota without a government. August 26th, the "Stillwater convention" held, taking measures for a separate territorial organization, and asking that the new Territory be named Minnesota. October 30th, H. H. Sibley elected delegate to Congress.
1849. January 15th, H. H. Sibley admitted to a seat. March 3d, the bill organizing Minnesota passed. March 19th, its territorial officers appointed. June 1st, Gov. Ramsey declared, by proclamation, the Territory organized. September 3d, the first territorial legislature assembled.
1850. Great flood this year; highest water ever known. Minnesota river first navigated by steamboats. Census shows 6,077 inhabitants.
1851. Location of the capital, university, and penitentiary; another flood. July 23d, treaty of Traverse des Sioux completed and August 5th the treaty of Mendota, opening the territory west of the Mississippi to settlers.
1852. June 23d, the treaties ratified by the United States Senate.
1853. Pierce's administration. W. A. Gorman appointed governor. The capitol building completed.
1854. Celebration of the opening of the Rock Island railroad, the first road to the Mississippi river, by a mammoth excursion, reaching St. Paul June 8th. Large immigration this season and the three succeeding ones, and the real estate mania commences.
1857. Enabling act passes Congress February 26th. Gov. Samuel Medary (appointed by Buchanan), arrives on April 22d. Legislature passes a bill to remove the capital to St. Peter, but it fails to accomplish the object. Ink-pa-du-ta massacre, April. Land grant passes Congress. April 27th, extra session of the legislature to apportion land grant. July 13th, constitutional convention assembles. Real estate speculation reaches its height, and is checked by the financial panic, August 27th. Great revulsions and hard times. Census shows 150,037 population. October 13th, constitution adopted and State officers elected.

- 1858. State loan of \$250,000 negotiated. Five million loan bill passed by the legislature, March 9th; ratified by vote of the people, April 15th. Great stringency in money market. State admitted May 11th. State officers sworn in, May 24th.
- 1859. Hard times continue to intensify. "Wright County War." "Glencoe" and "Owatonna" money issued. Work on the land grant road ceases. Collapse of the five million scheme. First export of grain this fall. Hard political struggle; the Republicans triumph.
- 1860. Another warm political canvass. Federal census, 172,023.
- 1861. April 15th, president's proclamation for troops received; the first regiment recruits at once; June 22d, it embarks at Fort Snelling for the seat of war.
- 1862. Call for 600,000 men. August 17th, massacre at Acton; August 18th, outbreak at Lower Sioux Agency, eight miles east of Redwood Falls; 19th, New Ulm attacked; 20th, Fort Ridgely attacked; 25th, second attack on New Ulm; 30th, Fort Abercrombie besieged; September 2d, the bloody attack at Birch Coulee. September 19th, first railroad in Minnesota in operation, between St. Paul and Minneapolis. September 23d, battle of Wood Lake; 26th, captives surrendered at Camp Release; military commission tries 321 Indians for murder, rape, etc.; 303 condemned to die; December 26th, 38 hung at Mankato.
- 1863. General Sibley's expedition to the Missouri river; July 3d, Little Crow killed; July 24th, battle of Big Mound; July 26th, battle of Dead Buffalo Lake; July 28th, battle of Stony Lake.
- 1864. Large levies for troops. Expedition to Missouri river, under Sully. Inflation of money market. Occasional Indian raids.
- 1865. Peace returns. Minnesota regiments return and are disbanded. In all 22,016 troops furnished by the State. Census shows 250,099 inhabitants.
- 1866-72. Rapid railroad building everywhere; immigration heavy; "good times" prevail, and the real estate inflated.
- 1873. January 7th, 8th, and 9th, polar wave sweeps over the State; seventy persons perish. September, the Jay Coke failure creates another panic. Grasshopper raid begins and continues five seasons.
- 1876. September 7th, attack on bank at Northfield by a gang of armed outlaws from Missouri; three of the latter killed and three captured.
- 1877. Biennial session amendment adopted.
- 1878. May 2d, three flouring mills at Minneapolis explode; eighteen lives lost.
- 1880. November 15th, portion of the hospital for the insane at St. Peter destroyed by fire; eighteen inmates burned to death, seven died subsequently of injuries and fright, and six missing; total loss, \$150,000.
- 1881. March 1st, the state capitol destroyed by fire.
- 1884. January 25th, state prison partially burned.

1886. April 14th, a tornado strikes the cities of St. Cloud and Sauk Rapids, demolishing scores of buildings and killing about seventy people.
1887. Important legislation regarding the liquor traffic, common carriers, and elections.
1889. The legislature enacts the Australian system of voting in cities of 10,000 and over. The first electric street railway started in the State at Stillwater.
1890. United States census shows a population of 1,301,826. July 13th, an excursion steamboat returning from Lake City encampment foundered on Lake Pepin, and 100 people were drowned. July 13th, a tornado swept across Lake Gervais, in Ramsey county, demolishing several buildings and killing six people.
1891. June 15th, a series of tornadoes started in Jackson county, near the town of Jackson, traversing Martin, Faribault, Freeborn, Mower and Fillmore counties, on a line nearly parallel with, but from five to fifteen miles north of, the Southern Minnesota division of the Milwaukee & St. Paul railway, doing a large amount of damages to farms and farm buildings, and causing death to about fifty people along the track of the storm.
1892. June 7th, national convention (Rep.) held at Minneapolis. The Australian system of voting used at the November general election.
1893. The legislature authorizes the appointment of a capitol commission to select a site for a new capitol, and providing a tax of two-tenths of a mill for ten years to pay for the site and the erection of a building. A great financial crisis causes the failure of several banks and many mercantile and manufacturing establishments in the larger cities of the State.
1894. September 1st, forest fires start in the neighborhood of Hinckley, in Pine county, carrying death and destruction over nearly four hundred square miles of territory, destroying the towns of Hinckley and Sandstone, causing the death of four hundred and seventeen people, rendering homeless and destitute twenty-two hundred men, women and children, and entailing a property loss of about one million dollars.
1895. A census of the State was taken during the month of June, and the total population of the State was found to be 1,574,619.
1896. The Red Lake Indian reservation was diminished to about a quarter part of its former area, and on May 15th a large tract of agricultural and timber lands formerly belonging to that reservation was opened for settlement.
1897. July 2d, the monument at Gettysburg to the First Minnesota Regiment was dedicated.
1898. July 27th, the corner stone of the new capitol was laid. Minnesota supplied four regiments for service in the Spanish war, being the first state, May 7th, to respond to the President's call. October 5th, the Pillager Indians attacked United States troops near Sugar Point, Leech lake,

1899. Semi-centennial of the Territory and State celebrated by the Old Settlers' Association, June 1st, and by the Historical Society, November 15th.
1900. Population of Minnesota, shown by the national census, 1,751,394. Death of Senator C. K. Davis, November 27th.
1901. In the Pan-American Exposition, at Buffalo, N. Y., the superior exhibits of wheat, flour, and dairy products of Minnesota caused her to be called "the Bread and Butter State."
1902. August 23rd, the fortieth anniversary of the Sioux war celebrated at New Ulm. Monuments and tablets erected there and at other places in the Minnesota valley.
1903. Tide of immigration into Minnesota, particularly in northern and western sections. April 22d, death of Alexander Ramsey, first territorial governor, later governor of the state, United States senator, and secretary of war.
1904. Louisiana Purchase Exposition. Minnesota exhibits win many first prizes for flour, butter, fruits, iron ores, work of pupils in schools, etc.
1905. January 3d, legislature convenes in the new capitol. The population, according to the State census, June 1st, was 1,979,912.
1906. September 3d, Live Stock Amphitheater on the State Fair ground dedicated, with address by James J. Hill. Attendance at the Fair on that day, 93,199; during the week, 295,000.
1907. Folwell Hall, the new main building for the College of Science, Literature and Arts, of the University of Minnesota, completed at cost of \$410,000 for the building and its equipment. The total number of students of this University enrolled in all departments for the year was 4,145.
1908. The fiftieth anniversary of the admission of Minnesota to statehood was celebrated in connection with the State Fair, its attendance during the week being 326,753.
1909. Death of Gov. John A. Johnson as the result of an operation, at Rochester, Minn., Sept. 21, 1909. Lieut. Gov. Adolph O. Eberhart sworn in as governor by Chief Justice Start, in the Supreme Court retiring room, at 11 o'clock the same day.
1910. Population of Minnesota, shown by the national census, 2,075,708. Death of State Treasurer Clarence C. Dinehart June 8. E. S. Pettijohn appointed to succeed June 11. Forest fires in northern Minnesota during the second and third week in October, results in death to about 30 people and the destruction of about \$20,000,000 of property. Spooner and Baudette wiped out.
1911. The legislature ratified the proposed amendment to the United States Constitution for election of U. S. senators by popular vote. October 18th, George E. Vincent was inaugurated president of the University of Minnesota.
1912. The legislature in special session enacted a new primary election law and "corrupt practices" act. October 19th, the statue of Governor Johnson on the Capitol ground was unveiled.

DESCRIPTIVE

NAME.

Minnesota derives its name from the river which was named "Minisota" by the Dakotas, pronounced "Min-nee-sotah," applied to the stream, in its natural state in the summer season, after the waters were cleared from the roiling caused by the spring floods. Mini, water; sotah, sky-colored. Apparently to secure the correct pronunciation in English letters, the convention called at Stillwater, in 1848, for the purpose of procuring a territorial organization, instructed their delegates to see that the name of the Territory should be written Min-ne-sota.

GEOGRAPHY.

Geographically, Minnesota occupies the exact center of the continent of North America, midway between the Atlantic and Pacific oceans, and also midway between Hudson Bay and the Gulf of Mexico. This state is bounded on the south by Iowa, on the west by South and North Dakota, on the north by Manitoba and Ontario, and on the east by Wisconsin. It extends from latitude 43 degrees 30 minutes to 49 degrees 24 minutes, and from 89 degrees 29 minutes to 97 degrees 15 minutes west longitude. From its southern boundary to the northern is about 400 miles, and from its most eastern to the extreme western point about 354 miles. In a foot-note on article 2 of the State constitution the boundaries are fully defined, including a history of the projecting point beyond the forty-ninth parallel, shown upon the map.

AREA.

Minnesota is, in area, the tenth state of the Union. It contains 84,287 square miles, or about 53,943,379 acres, of which 3,608,012 acres are water. In altitude it appears to be one of the highest portions of the continent, as the headwaters of three great river systems are found in its limits, those of streams flowing northward to Hudson bay, eastward to the Atlantic ocean, and southward to the Gulf of Mexico.

About half of this surface, on the south and west, consists of rolling prairie, interspersed with frequent groves, oak openings and belts of hardwood timber, watered by numberless lakes and streams, and covered with a warm, dark soil of great fertility. The rest, embracing the elevated district immediately west and north of Lake Superior, consists mainly of rich mineral ranges and of the pine forests which clothe the headwaters of the Mis-

Mississippi, affording extensive supplies of lumber. There is but a very small percentage of broken, rocky or worthless land in the state. Nearly all is arable.

RIVERS.

Numerous rivers and watercourses give it excellent drainage. But few states are so well watered as Minnesota. Its navigable rivers are the Mississippi, the Minnesota, the St. Croix, the St. Louis, the Red River of the North, and the Red Lake river, all of which, near their sources, have extensive water powers; while a number of smaller streams such as Rum river and Snake river, both valuable for lumbering, the Cannon and Zumbro rivers, the Vermilion, Crow, Blue Earth, Des Moines, Cottonwood, Chippewa, Le Sueur, Root, Elk and Sauk rivers, etc. also furnish fine water powers. These with their tributaries and a host of lesser streams penetrate every portion of the State. Some of the water powers furnished by these streams are among the finest in America, and many of them have been utilized for manufacturing purposes.

LAKES.

The lakes of Minnesota are more numerous and varied in form than in any other state in the Union. Bordering on the northeast corner of the State for one hundred and fifty miles, the waters of the great Lake Superior wash its shores. Within the State there are about ten thousand lakes, the largest of which is Red lake, in the extreme central northern part of the State, bordering partly by dense pine forests, with its overflow through Red Lake river, by a devious course, into the Red River of the North. On the same northern slope, in St. Louis county, is the beautiful Vermillion lake, with its tributaries, at the edge of the great Vermillion iron range, and flowing into Rainy lake, on the northern boundary, and then through Rainy Lake river into the Lake of the Woods, and thence into Lake Winnipeg, and finally into Hudson bay. On the southern slope of the State we have Itasca lake, as the source of the Mississippi, with Cass lake, Lake Winnibigoshish, Leech lake, and other innumerable lakes, all adding volume to the water of the Mississippi, eventually flowing into the Gulf of Mexico. Then we have Mille Lacs, the source of Rum river, and the picturesque Lake Minnetonka. These are the largest lakes in the State. Of these, however, only Minnetonka, White Bear, Bald Eagle and Chisago lakes have so far been much utilized as summer resorts. The incomparable park region, traversed by the Great Northern and Northern Pacific railroads, is the paradise of summer idlers, of hunters and fishermen; but it is not in this portion alone that all the beautiful lakes are found. The northeastern and the southwestern sections each have numerous lakes to attract the summer visitor.

There is an undoubted modification of the climate of the State, caused by these numerous bodies of water, giving a most delightful summer temperature.

Fine varieties of fish are abundant in all these lakes; and the State expends annually thousands of dollars, through a game and fish commission, to improve the varieties, and to prevent their wanton destruction.

ELEVATION.

Surveys with leveling from the sea show that the shore of Lake Superior is the lowest land in the State, 602 feet above sea level. The waters of the northeastern part of the State south of the Mesabi iron range flow into Lake Superior, and are carried to the Atlantic ocean. The Mississippi river, having its chief source in Lake Itasca, at 1,466 feet elevation, runs in a southerly direction, leaving the State at 620 feet above sea level.

The Red River of the North, rising in the north, near Itasca lake, at a height of 1,600 feet above the ocean, after a circuitous route south and west to Breckenridge, in Wilkin county, and then flowing north along its great valley, leaves the State at an elevation of 750 feet. The average elevation of the State is given at about 1,275 feet. The highest elevation is the Misquah hills, in Cook county, 2,230 feet.

CLIMATE.

The elevation of Minnesota above the sea, its fine drainage, and the dryness of the atmosphere give it a climate of unusual salubrity and pleasantness. It has an annual mean temperature of 44 degrees, while its mean summer temperature is 70 degrees, the same as that of middle Illinois and Ohio, southern Pennsylvania, etc. The excessive heats of summer often felt in other states are here tempered by the cooling breezes. Its high latitude gives it correspondingly longer days in summer than states further south, and during the growing season there are two and one-half hours more sunshine than in the latitude of Cincinnati. This, taken in connection with the abundant rainfall of early summer, accounts for the rapid and vigorous growth of crops in Minnesota, and their early maturity. The cool breezes and cool nights in summer prevent the debilitating effects of heat often felt in low latitudes. The winter climate is one of the attractive features of the State. Its uniformity, and prevailing freedom from thaws and excessive spells of cold, severe weather or heavy snow storms, and its dryness, together with the bright sunshine and electrical condition of the air, all tend to enhance the personal comfort of the resident, and make outdoor life and labor a pleasure.

These features tend to make this climate the healthiest in the Union. It gives life and briskness to those performing manual labor, enabling them to do more work than in a damper or duller climate.

II. STATE PARKS.

Digitized by Google

Original from
UNIVERSITY OF MICHIGAN



FALLS OF THE REDWOOD, IN THE NEW ALEXANDER RAMSEY STATE PARK, REDWOOD FALLS.
(Photo taken in springtime.)

STATE PARKS.

ITASCA STATE PARK.

Itasca State Park was established by the Legislature in 1891. Congress acting upon the request of the executive officers of the state, contributed on behalf of the United States all land situated within the limits of the park which had not been granted away prior thereto. The Park is situated chiefly in Clearwater county but includes a strip containing seven sections of land on the east side, in Hubbard county, and four sections on the south, in Becker county. As originally created the Park was seven miles long and five in width. One hundred and sixty acres have been added on the north to include the outlet of the Mississippi river from Lake Itasca, and title thereto has been acquired under condemnation proceedings. A strip of land one-fourth of a mile wide and one and one-half miles long has been added to the Park along the east line, situated in Sections 20 and 29, Township 143, 35. The highway from the new Park house passes over this strip which is heavily wooded with a beautiful stand of Norway pine. The title thereto has not as yet been acquired.

The Park is quite largely timbered with evergreens and deciduous trees, some portions being heavily timbered with beautiful Norway pine. Flora of various kinds abound, including three species of the state flower—the purple, the yellow or Indian, and an intermediate variety.

The Park is now easy of access from Park Rapids, and the park commissioner is amply equipped to furnish accommodations to the public at the new lodge recently erected for the purpose of entertaining the traveling public. This house which was named by ex-Governor Van Sant, "Douglas Lodge," is a log structure consisting of 18 rooms, in part plastered and in part finished in its natural state. Its furnishings are artistic and conveniences for the use of the public modern. It is located in a dense pine forest on a beautiful promontory on the shore of Lake Itasca. The game in the Park has been carefully protected for many years and even the taking of fire-arms therein prohibited. Good fishing exists in the lakes, and wild deer in large numbers can be seen daily by all tourists. Three beaver were placed in the Park a few years ago. Now a number of colonies exist, and their curious work has interested many visitors.

(203)

INTERSTATE PARK AT THE DALLES OF THE ST. CROIX.

In 1895 the State of Minnesota, by a legislative act, set aside a tract of about 110 acres in the town of Taylors Falls, Chisago county, as a public park, to be called the State Park of the Dalles of the St. Croix. An act was also passed by the Wisconsin legislature of the same year, which provided a commission to ascertain the probable cost of acquiring a larger tract for a state park on the opposite side of the St. Croix river; and in 1899 and 1901 the State of Wisconsin passed acts for the purchase of lands there, amounting to about 600 acres. The original park on the Minnesota side of the river has been extended to an area of about 150 acres, and plans are under consideration for further extension to a total of about 500 acres in Minnesota. The two states have thus established an Interstate Park, including the grand and picturesque rock gorge called the Upper Dalles of the St. Croix, where the river for a distance of two-thirds of a mile, at and just south of the village of Taylors Falls, flows through a chasm walled by cliffs of rock 75 to 150 feet high.

The first suggestion for devoting this tract of remarkable natural beauty to such public use was made by George H. Hazzard, a pioneer of Minnesota Territory, to members of the Minnesota legislature in 1893. His idea was welcomed with enthusiasm by newspapers, commercial bodies, and the people of the State.

MINNEOPA STATE PARK.

Under Chapter 297, G. L. 1905, provision was made for the purchase of land containing Minneopa Falls, near Mankato, to establish and create a public park, to be known as "The Minneopa State Park." The sum of \$5,000 was appropriated for that purpose. Negotiations for the land, and the perfection of the title consumed much time. On December 4, 1906, the transaction was completed, the title deeds having been duly recorded in the name of the State of Minnesota, and the sum of \$3,500 was paid to the property owner. Under section 3, the general care and supervision of the park, until otherwise provided for, was vested in the state auditor. J. B. Hodge has been appointed superintendent or caretaker of the park.

The Indian word "Minneopa" means water of two falls. Indian lore connects a number of legends with the falls, the names of great Indian chiefs, pow wows and the romantic wooing of the Indian maid.

The state has acquired this beauty spot, and it has been forever dedicated to the use and enjoyment of our people. The park is four miles west of Mankato, easily accessible by railroad and driveways. It includes a tract of about sixty acres, through which runs Minneopa River, the waters of which dash with the beauty of a Minnehaha over a ledge sixty feet to a gorge below. There are two falls, but a few rods apart. The falls are seventy-five feet wide, surrounded by towering hills. The great canyon below the falls is grand and picturesque.

ALEXANDER RAMSEY STATE PARK.

The Ramsey State Park is situated at the junction of the Ramsey creek with Redwood river, just above the point where the Redwood valley opens out into the bottom lands of the Minnesota river, and is adjacent to the town of Redwood Falls in the central southwest portion of the state, 100 miles distant from the Twin Cities.

SCENIC FEATURES.

Although situated outside of the timbered and lake districts and surrounded by the largest prairie area of the state, there is contained in this tract, and in its immediate surroundings, the largest variety of exceptional and strikingly picturesque features to be found in Minnesota or probably in any tract of its size in any state.

The Ramsey falls, at the western end of the tract, similar in appearance and height to Minnehaha, is formed by a perpendicular precipice of solid rock in the path of the stream, while half a mile to the east is the Little falls on the Redwood river, and a few rods around the bend is the Redwood falls, making a group of waterfalls, each being widely different from the others in appearance.

The winding course of the stream is a continuous succession of rapids at the foot of precipitous bluffs and cliffs of great irregular masses of granite, to which cling a profusion of red cedars, with their richly colored evergreen foliage, or are covered with thick growths of mosses, lichens, ferns and trees. The entire tract is covered with timber, most of it being in as wild a state as when first secured by the white settler, and is a succession of abruptly changing views, having in addition to characteristics peculiar to itself, in some parts, similarity to Minnehaha Park, the wooded bluffs of the Mississippi and the Dalles of the St. Croix river.

Near to the centre of the park tract is one of the highest levels along the river, rising to a height of 200 feet above the streams on either side, from which are commanding landscape views of the Ramsey valley, the entire lower Redwood valley, and many miles of Minnesota river bluffs in the farther distance.

SURROUNDINGS.

Adjacent to the Ramsey Park is the city park of Redwood Falls—the two principal features of which are the waterfall from which the town takes its name. and a high, wooded table land and driveway nearly surrounded by and in full view of the most picturesque portions of the Redwood river.

Within ten minutes' walk upstream is Lake Redwood, formed by a concrete dam 30 feet high, making a reservoir extending up the valley four miles, giving opportunity for boating, bathing and fishing.

Following down stream there is a great variety of vari-colored clay cliffs and outcroppings of geologic as well as scenic interest, while along

the zigzag course of the Ramsey creek, above the falls, is an appearance, as if in some distant age the hills and knolls from the surrounding country had been thrown carelessly into a wide deep crevice in the prairie and delightfully overgrown with such profusion of plant and vine and shrub and tree that no other use should be made of it than as a playground for pleasures of this sort. The great variation of levels and exposures and other conditions about this tract has induced nearly every kind of vegetable growth that is native in Minnesota.

ACCESSIBILITY

The Ramsey Park can be reached from the north and west by connecting with the M. & St. L. Ry., and from the south and east via the Northwestern Lines. It is within a half day's auto trip from the Twin Cities, or a four hours' ride by train, while driveways in all directions are almost always in prime condition during the outing season of the year, and the park is situated on a main state road from the Twin Cities to the Dakota state line, and connecting with an interstate roadway to the Black Hills country.

It lies adjacent to and is continuous with the driveways within the corporate limits of Redwood Falls, and is within fifteen minutes' walk of the main business streets of the town.

MEMORIAL TO GOVERNOR RAMSEY.

It is significant that the appropriateness of naming the stream and waterfall in honor of Gov. Ramsey was so early recognized and it is especially fitting that the name is now extended to the park tract.

One of the most important achievements of the official life of Governor Ramsey was the securing of the treaty with the Sioux Indians, opening a large area of the state to settlement and the allotment of a reservation tract along the upper Minnesota river. This Memorial park is situated near to the center of this Indian reservation of early days. The first supply of provisions sent by the government to the Indians was landed from steamboat at the mouth of the Redwood river within sight of this place.

That the governor continued to have a keen interest in this project, and in the welfare of the Indians, was indicated by his taking the time for a trip by boat from St. Paul to the agency headquarters, accompanied by his daughter, who is still living in our capitol city.

HISTORICAL ASSOCIATIONS.

The Ramsey Park is central and convenient to and within an hour's ride of nearly every point of interest connected with one of the most memorable chapters not only of Minnesota history but also of the annals of Indian warfare of this country; the Indian outbreak of 1862.

Beginning with Fort Ridgley, the frontier post of that period, where was stubbornly fought the first engagement of that Indian war; then fol-

lowing up the Minnesota river to the big stone building, which was the principal agency headquarters and is the most important structure of reservation days that still remains standing; the sites of the early trading posts where were one of the principal fur markets of that time; the Indian stone church, built from the ruins of the first mission church of the valley, now in use by a colony of Indians; the Morton monuments erected to the memory of soldiers slain in the battle and to Indians friendly to the whites during the conflict, which Governor Ramsey assisted to dedicate; the Birch Coulie battlefield, Brown's castle and the upper Sioux Agency; and the Wood Lake monument where was fought the closing battle of the Minnesota campaign; not forgetting that from one main view point of the park could have been easily seen the building of the sod stockade erected for protection to the first white settlement on the reservation and which was the beginning of the present town of Redwood Falls.

PARK IMPROVEMENTS.

The Ramsey park requires but little "improvement" as this term is usually understood, for its distinctive attractions need only to be preserved and made accessible.

Commissioner Jo. Tyson, appointed by State Auditor Iverson, to provide for the care and development of the park for public use, is protecting the natural conditions which have been so well maintained to the present time and has constructed the beginning of a series of winding roadways to extend for several miles to all principal points of scenic interest in the park.

The driveways, following the contour of the surface and along the hillsides, continuously changing in their course and from one level to another, with easy auto-riding grades and extending from the highest to the lowest points, and supplemented by foot paths to the more secluded and less accessible glens, gulches and riverside retreats make the most notable scenic exhibit in Minnesota.

H. M. HITCHCOCK.

Digitized by Google

Original from
UNIVERSITY OF MICHIGAN



STATE BUILDINGS, WILLMAR MINN.

III.

EXECUTIVE AND ADMINISTRATIVE.

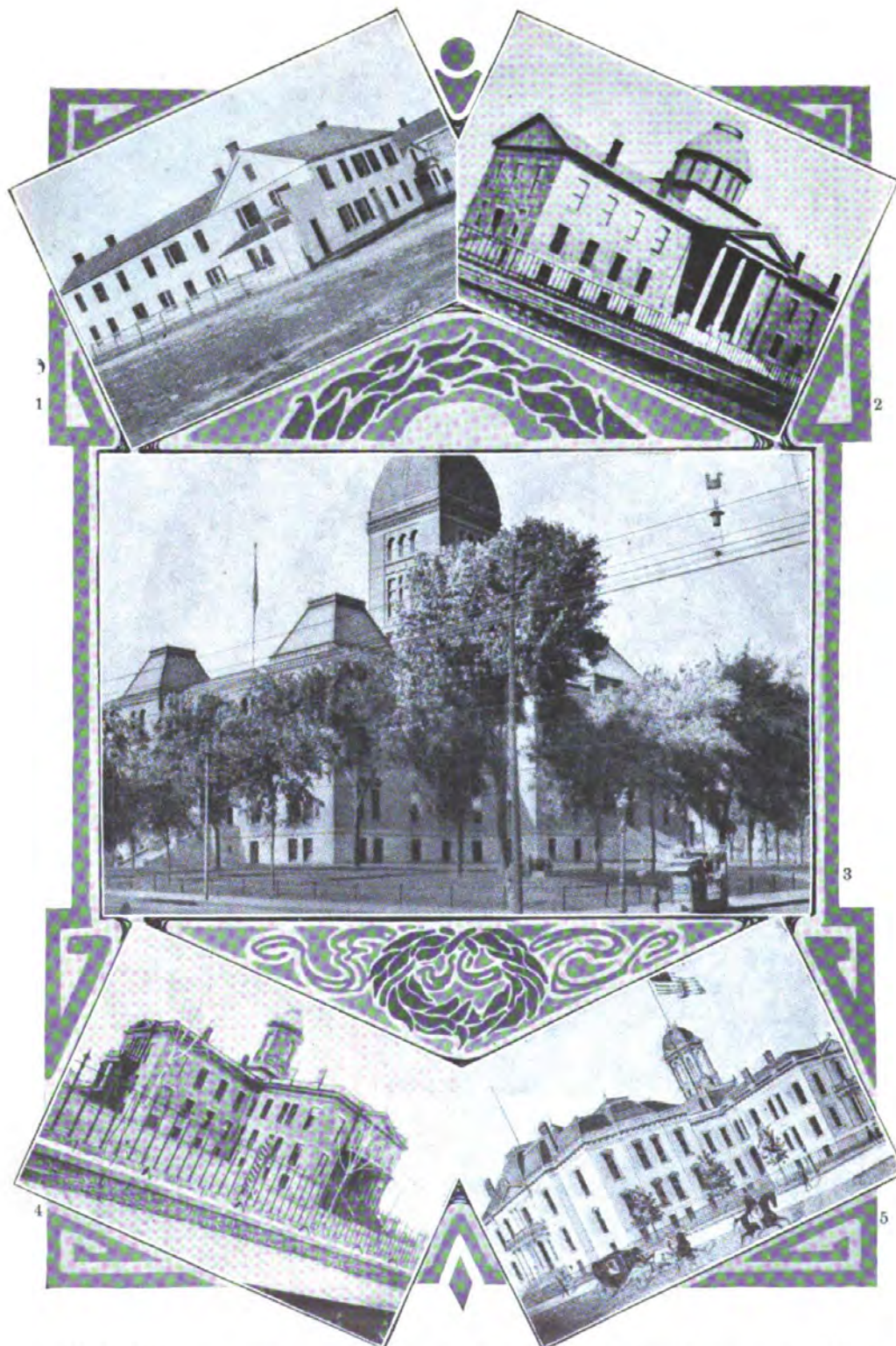

1. Central House, northeast corner of Minnesota and Bench streets, St. Paul, where the first legislature met in 1849. (Burned August 21, 1875).
2. First Capitol of Minnesota, 1853-1875.
3. First Capitol of Minnesota enlarged, 1873-1878.
4. First Capitol of Minnesota, again enlarged, 1878-1881. (Burned March 1, 1881).
5. Second Capitol of Minnesota, 1883-1905.

(Courtesy of Minnesota Historical Society)

THE EXECUTIVE DEPARTMENT.

Article 5 of the State constitution provides that the executive department shall consist of a governor, lieutenant governor, secretary of state, auditor, treasurer and attorney general, who shall be chosen by the electors of the State.

OFFICERS FOR 1911.

Governor—Adolph O. Eberhart, Blue Earth county.

Lieutenant Governor—J. A. A. Burnquist, Ramsey county.

Secretary of State—Julius A. Schmahl, Redwood county.

Auditor—Samuel G. Iverson, Fillmore county.

Treasurer—Walter J. Smith, St. Louis county.

Attorney General—Lyndon A. Smith, Chippewa county.

The constitution of the State provides that these officers shall be elected for two years, except the state auditor, whose term of office is for four years.

The duties of the governor are prescribed by the constitution and the laws of the State. The office assistants of the governor are a private secretary, executive clerk, two stenographers and executive messenger. Connected with the executive office is the appointment of notaries public.

The lieutenant governor is ex-officio president of the senate, and has no other duties to perform, except in a protracted absence of the governor from the State he may be called to act, and in case of vacancy in the office he becomes governor during said vacancy.

The secretary of state is the recording officer of the State and the official custodian of official papers. All the private and public corporations of the State are recorded, and the official bonds of all state and county officers are filed in this office. He is the custodian of all the volumes of laws and journals and all the legislative records of whatever nature as well as the United States government surveys of Minnesota, recently turned over to the state. The whole machinery of state elections and the final canvassing of votes is carried forward in his office. The preparation of the volumes of law for publication is part of his duty, and the care and disposition of all printed executive documents of the State. For the general purposes of the office, the clerical force is an assistant secretary, a chief clerk, one record clerk, a clerk of government surveys, a document clerk, and two stenographers.

The state auditor has charge of two departments of the government, the auditing department and the land department. The auditing department

(211)

is to keep a record of all public accounts, audit all claims presented, and issue warrants in payment. These accounts are not only those of the state departments, but include the pay rolls of state institutions. He has charge of the tax law and prescribes the tax blanks, prepares the abstracts of taxes for the state board of equalization, makes all the drafts for state taxes, and keeps an account of the same, and is required to make a detailed and exhaustive report of the affairs of his office to the legislature, and for the performance of these duties he has a deputy and various clerks.

In the land department, of which the auditor is chief, he has the assistance of four clerks specially detailed. The duties of this department are the care and sale of school, university, agricultural, college and swamp lands, and the sale of grass, cranberries, and maple sugar; the leasing of mineral lands; and the making out and record of all deeds and conveyances for the disposition of lands, besides keeping a classified account of all money transactions connected with these lands.

The treasurer is the receiving and disbursing officer of the State, and has the assistance of a deputy treasurer, six clerks and stenographer to aid in the duties of the office. His duties are defined by law to keep an accurate account of the receipts and disbursements of the treasury, specifying the names of persons from whom received, to whom paid, on what account the same is received and paid out, and the time of such receipt and payment. And for all payments into the state treasury by county treasurers he issues two receipts, one to the treasurer and the other to the county auditor.

The attorney general is the legal adviser of all the departments of State, and counsel for the State or departments in all suits at law; prosecutes all official bonds of delinquent officers; prepares all forms of contracts; receives reports of criminal actions in all the counties of the State from the county attorneys, and makes a biennial report to the legislature. The force in the office is five assistant attorney generals, a clerk and three stenographers.



THE FIFTH MINNESOTA REGIMENT AT CORINTH

Upon the east wall of the entry to the Governor's reception room is shown that part of the battle of Corinth participated in by the Fifth Minnesota Regiment as they were ordered to close the gap which had been made in the Union lines by the Confederate troops of Generals Van Dorn and Price. Gen. Lucius F. Hubbard, in command of the Minnesota volunteers, distinguished himself upon this occasion by coolness and military grasp of the situation, and it is commonly affirmed that the "Fifth Minnesota saved the day at Corinth". Archbishop Ireland, who was chaplain of the Regiment, was in the thick of battle, carrying additional supplies to the front.

The picture was painted by Edwin H. Blashfield of New York City.

THE MILITARY DEPARTMENT.

Commander-in-Chief.

His Excellency, Adolph O. Eberhart, Governor.

Executive Officer of Department.

Fred B. Wood, Adjutant General.

The active military forces of the State are officially known as the Minnesota National Guard. In time of peace the National Guard is composed of three regiments of infantry and one battalion of artillery (the latter includes three batteries of artillery), formed into one brigade under the command of a brigadier general. The commander-in-chief is authorized to increase this force in time of war. The volunteers furnished by Minnesota during the war with Spain were chiefly recruited from the ranks of the National Guard.

The adjutant general is the executive officer of the department and the custodian of all records relating to the National Guard and to the regiments furnished by this State during the Civil and Spanish wars. Under the commander-in-chief he has general supervision and control of the military forces of this State and of all military property.

It is also the duty of the adjutant general to act as claim agent, without pay or compensation, for all citizens of this State having claims against the government of the United States for pensions, bounty, arrears of pay, etc., arising out of military service for the national government. He also prosecutes the claims of the State of Minnesota against the national government for expenses incurred during the Spanish-American war.

The military storekeeper is the armorer and ordnance officer of the State, and keeps in order the arms and other public property necessarily connected with the ordnance department.

NATIONAL GUARD.

The various sections of the revised laws of 1905, as amended by the legislative session of that year, were further amended by the 1907, 1909 and 1911 sessions of the legislature. Under the new provisions, the brigade is to consist of the brigadier general, an assistant adjutant general, a surgeon, each ranking as major, an assistant inspector general, a brigade quartermas-

(213)

ter, a brigade judge advocate, a commissary of subsistence, an inspector of small arms practice, an ordnance officer, one aid-de-camp, each of whom are to rank as captains. Three regiments of infantry and one corps or battalion of field artillery. The minimum membership of a company or battery is to be fixed by the president of the United States.

The officers of each infantry battalion and the number of officers of a company, together with the number of companies to each battalion and the officers, membership and engineers of the artilleries and batteries is also prescribed by the act.

The uniform of the guard shall be the same as that prescribed for the United States army, except that the letters "U. S." are to be omitted from the buttons and collar and the insignia of the state substituted therefor. Changes in the uniform may be made by the governor on recommendation of five officers. Uniforms, etc., are to be provided by the state and shall be issued annually by the adjutant general. The annual per capita allowance is \$7.00 for each officer, non-commissioned officer, musician and other enlisted men, reported as fully uniformed and equipped and this money is to be known as the military fund to be used for the purchase of uniforms, care of armories, etc. The pay of officers, while engaged in any service ordered by the governor, shall be the same as allowed by law to officers of similar rank in the United States army. There is also to be paid annually to officers in actual command of troops for incidental expenses, as follows: To the brigade commander, \$100, and to the commanding officer of each regiment, \$250; to the corps of battalion or artillery, \$150; to the commanding officer of each company and battery and assistant adjutant general of the brigade, each regimental adjutant and to the adjutant of the corps of battalion or artillery, \$100. The adjutant general is to be appointed and commissioned for the term of six years. The first term to commence the first Monday in January, 1907, and Fred B. Wood was appointed for that term and was reappointed in 1913.

The officers of the guard, together with the location of each company, as reported by the adjutant general, is as follows:

MEMBERS OF THE GOVERNOR'S STAFF.

COMMANDER-IN CHIEF.

Adolph O. Eberhart, Governor, State Capitol, St. Paul.

CHIEF OF STAFF.

Brig. Gen. Fred B. Wood, Adjutant General, State Capitol, St. Paul.

Lieut. Col. Geo. S. Whitney, Assistant Adjutant General, State Capitol, St. Paul.

U. S. OFFICER, DETAILED.

Lieut.-Col. William Gerlach, U. S. A., retired, State Capitol, St. Paul.

Major Arthur Johnson, 19th Infantry, U. S. A., State Capitol, St. Paul.

STAFF OF COMMANDER-IN-CHIEF.

Insp. Gen. Brig Gen., Gustav Widell, Mankato.
 Asst. Insp. Gen., Major Charles W. Fisher, State Capitol, St. Paul.
 Judge Adv. Gen., Brig. Gen. Carl H. Blorn, 308 Globe Building, St. Paul.
 Q. M. Gen., Brig. Gen. Ernest L. Welsh, 785 Dayton Ave., St. Paul.
 Asst. Q. M. Gen., Major William C. Handy, Court House, St. Paul.
 Comm. Gen., Brig. Gen. Paul Doty, 159 East Sixth St., St. Paul.
 Asst. Comm. Gen., Major Edwin A. Force, 210 N. Y. Life Bldg., Minneapolis.
 Surg. Gen., Brig. Gen. William H. Rowe, St. James.
 Asst. Surg. Gen., Major Edward H. Whitcomb, 388 Wabasha St., St. Paul.
 Chaplain, Col. John J. Lawler, 19 W. Sixth St., St. Paul.
 Aid-de-Camp, Col. John C. Hardy, care Northwestern Telephone Exchange Co., St. Paul.
 Aid-de-Camp, Col. Charles L. West, Austin.
 Aid-de-Camp, Col. Edward W. Murphy, Sixth St. and Third Ave South, Minneapolis.
 Aid-de-Camp, Col. Alvin H. Poehler, Chamber of Commerce Bldg., Minneapolis.
 Aid-de-Camp, Col. Matthew M. Gasser, 209 Superior St. W., Duluth.
 Aid-de-Camp, Col. David E. Jones, 3118 Park Ave., Minneapolis.
 Aid-de-Camp, Col. David Wallblom, 402 Jackson St., St. Paul.
 Aid-de-Camp, Col. Swan J. Turnblad, 207 S. Sixth St., Minneapolis.
 Aid-de-Camp, Col. John Dwan, Two Harbors.
 Aid-de-Camp, Col. George S. Koffend, 2825 First Ave. South, Minneapolis.
 Aid-de-Camp, Col. William R. Wylie, 303 Fifth St. South, Minneapolis.
 Aid-de-Camp, Col. William E. Reau, 915 W. 36th St. Minneapolis.
 Aid-de-Camp, Col. Daniel Aberle, 129 E. Third St., St. Paul.
 Aid-de-Camp, Col. J. Uno Sebenius, Wolvris Building, Duluth.
 Aid-de-Camp, Col. Gustaf Carlson, Duluth.
 Aid-de-Camp, Col. Albert C. Floan, 155-59 E. Seventh St., St. Paul.
 Aid-de-Camp, Col. Howard R. Welrick, Hibbing.
 Aid-de-Camp, Col. Joseph H. Beek, 237 Endicott Building, St. Paul.
 Aid-de-Camp, Col. William H. Gemmell, Brainerd.
 Aid-de-Camp, Col. Melancthon R. Nyman, 1407 First Ave. South, Minneapolis.
 Aid-de-Camp, Major Myron W. Hingeley, Floodwood.
 Aid-de-Camp, Major Beresford Prior, 2170 Iglehart Ave., St. Paul.
 Aid-de-Camp, Major Frank A. Williams, Omaha Gen. Office, St. Paul.
 Aid-de-Camp, Major Robert J. Seiberlich, 704 Andrus Bldg., Minneapolis.
 Aid-de-Camp, Major Fred Lorenz, 1433 W. 33rd St., Minneapolis.
 Military Store Keeper, Captain Charles A. Ehlers, State Capitol, St. Paul.

DEPARTMENT STAFF.

Brig Gen. (vacancy by retirement of Brig. Gen. C. McC. Reeve.)
 Adj. Gen., Major E. G. Falk, 8 E. Lake St., Minneapolis.
 Insp. Gen., Major T. S. Ingersoll, 206 Andrus Building, Minneapolis.
 Judge Adv., Major
 Quartermaster, Major William H. Hart, State Capitol, St. Paul.
 Comm. of Subs., Major Albert F. Koch, Echo.
 Surgeon, Major L. Albert Fritsche, New Ulm.
 Ordnance, Major G. T. Daly, 602 N. Y. Life Bldg., St. Paul.
 Insp. Small Arms Practice, Major Orris E. Lee, Stillwater.
 Ordnance, Captain Arthur E. Clark, Jr., Pioneer Press Bldg., St. Paul.

FIRST INFANTRY.

Field and Staff:—

Colonel, Erle D. Luce, Hampshire Arms, Minneapolis.
 Lieut.-Colonel, Frank T. Corriston, 536 Security Bank Bldg., Minneapolis.
 Major, Oscar Seebach, Red Wing.
 Major, Frank B. Rowley, 612 Nicollet Ave., Minneapolis.
 Major, G. K. Sheppard, 1419 Pioneer Press Building, St. Paul.
 Surgeon, Don. F. Fitzgerald, 416 Third Ave. South, Minneapolis.
 Adjutant, F. E. Reed, 208 Century Building, Minneapolis.
 Q. M., Capt. B. M. Lennon, State Capitol, St. Paul.
 Comm. of Subs., Capt. William E. Steele, 1002 Metropolitan Bldg., Minneapolis.
 Insp. Small Arms Practice, Capt. F. E. Krembs, 911 Hastings Ave., St. Paul.
 Asst. Surg., First Lieut. Clarence P. Rice, Breckenridge, Minn.
 Asst. Surg., First Lieut. Ruben M. Pederson, 2901 Washington Ave. North, Minneapolis.
 Asst. Surg., First Lieut. E. Mendelsohn Jones, 541 Lowry Building, St. Paul.
 Chaplain, First Lieut. Lee Roy Shur Ferguson, 583 Fuller Ave., St. Paul.
 Bat. Adjt., First Lieut. Geo. R. Egbert, P. O. Dept., Minneapolis.
 Bat. Adjt., First Lieut. Cleveland C. Kinney, Pullman Co., St. Paul.
 Bat. Adjt., First Lieut. C. O. Petersen, N. W. Fuel Co., Minneapolis.
 Bat. Q. M. and Comm., Second Lieut. Arthur E. Johnson, 828 Hennepin Ave., Minneapolis.
 Bat. Q. M. and Comm., Second Lieut. John M. Finkleson, 616 Pioneer Press Building, St. Paul.
 Bat. Q. M. and Comm., Second Lieut. Odber M. Cutler, City Hall, Minneapolis.

COMPANY "A", MINNEAPOLIS:—

Captain, Matt L. Higbee, Minneapolis Journal.
 First Lieutenant, Roy E. Lawrence, 2426 Fourth Ave. S.
 Second Lieutenant, Daniel Pettigrew, care Wm. Donaldson & Co.

COMPANY "B", MINNEAPOLIS:—

Captain, Percy L. McClay, Court House.
 First Lieutenant, Raymond J. Welsel, 3113 Third Ave. South.
 Second Lieutenant, Sherman Child, 816 Lumber Exchange.

COMPANY "C", ST. PAUL:—

Captain, Frederick A. Tiffany, 63 South Robert St.
 First Lieutenant, Michael W. Barry, Third and Robert Streets.
 Second Lieutenant, Chester W. Gaskell, 340 Cedar St.

COMPANY "D", ST. PAUL:—

Captain, Walter H. Barnacle, care Schuneman & Evans.
 First Lieutenant, Bernardt M. Pederson, Gen. Office N. P. Ry.
 Second Lieutenant, William G. Reifler, 738 Marshall Ave.

COMPANY "E", ST. PAUL:—

Captain, August E. Anderson, care C., St. P., M. & O. Gen Office.
 First Lieutenant, Frank H. Osterlind, 474 Lynnhurst Ave.
 Second Lieutenant, Milo A. Price, 1537 Hague Ave.

COMPANY "F", MINNEAPOLIS:—

Captain, Mathias Baldwin, Court House.
 First Lieutenant, Ernest C. A. Lundeen, 319 Bank of Commerce.
 Second Lieutenant, Thomas E. Parkhill, Fifth St. and First Ave. N.

COMPANY "G", MINNEAPOLIS:—

Captain, Harland E. Kelty, 331 Palace Bldg.
 First Lieut., Phillip B. Lockwood, 2712 W. 43rd St.
 Second Lieut., Nels E. Stadig, 1300 Fifth St., S. E.

COMPANY "H", ST. PAUL:—

Captain, Albert C. Thompson, 234 E. Third St. St. Paul.
 First Lieut., Edward M. Van Duzee, Jr., 109 Snelling Ave. North.
 Second Lieutenant, Roy M. Robinson, 355 Minnesota St.

COMPANY "I", MINNEAPOLIS:—

Captain, Edson J. Andrews, 612 Chamber of Commerce.
 First Lieutenant, Allie A. Berg, Register of Deeds Office.
 Second Lieutenant, Walter R. Henlon, 406 Snelling Ave., St. Paul.

COMPANY "K", MINNEAPOLIS:—

Captain, Robert K. Alcott, 535 Palace Building.
 First Lieut., Frank R. McCluskey, 405 28th Ave. South.
 Second Lieut., Charles S. Hendrickson, 4347 10th Ave. South.

COMPANY "L", ST. PAUL:—

Captain, Clifton T. Smith, Germania Life Bldg., St. Paul.
 First Lieut., Carl J. West, 227 Iglehart Ave.
 Second Lieutenant, Walter R. Gray, 2058 St. Anthony Ave.

COMPANY "M", MINNEAPOLIS:—

Captain, Hosmer A. Brown, 345 Railway Building.
 First Lieutenant, Bertram G. Dickinson, 624 South Fourth St.
 Second Lieutenant, Guy A. Hopkins, 112 S. Fifth St.

MACHINE GUN COMPANY, MINNEAPOLIS:—

Captain, Griffith C. Williams, 1005 Chamber of Commerce.
 First Lieut., George Blossom, 15 South Fifth St.
 Second Lieutenant, Arthur Conary, 1020 Plymouth Building.

SECOND INFANTRY.

FIELD AND STAFF:—

Colonel, Arthur W. Wright, Austin.
 Lieut.-Colonel, George S. Whitney, State Capitol, St. Paul.
 Major, Nicholas Nicholsen, Austin.
 Major, John Buschers, New Ulm.
 Major, William T. Mollison, Faribault.
 Surgeon, Major John H. Dorsey, Glencoe.
 Adjutant, Capt. Alfred C. Page, Austin.
 Q. M., Capt. Robert J. Tweedy, Albert Lea.
 Comm. of Subs., Capt. Frank J. Hubbard, Excelsior.
 Insp. Small Arms Practice, Capt. Harry L. Bulls, Blue Earth.
 Asst. Surg., First Lieut. William H. Rumpf, Faribault.
 Asst. Surg., First Lieut. James E. Merrill, Amboy.
 Asst. Surg., First Lieut. William H. Rowe, Jr., St. James.
 Chaplain, Major Ezra C. Clemans, 4801 Superior St. E., Duluth.
 Bat. Adjt., First Lieut. Frederick U. Davis, Faribault.
 Bat. Adjt., First Lieut. Ira D. Parker, 2410 Garfield Ave., Minneapolis.
 Bat. Adjt., First Lieut. Albert Mohn, Red Wing.
 Bat. Q. M. and Comm., Second Lieut. Arthur M. Nelson, Fairmont.
 Bat. Q. M. and Comm., Second Lieut. Carl F. Bierman, Rochester.
 Bat. Q. M. and Comm., Second Lieut. Herbert G. Hubbard, Excelsior.

COMPANY "A", NEW ULM:—

Captain, Albert Pfaender.
 First Lieutenant, Baptiste Groebner.
 Second Lieutenant, Adolph Klause.

COMPANY "B," FARIBAULT:—

Captain, William P. Townsend.
First Lieutenant, Donald F. McKenzie.
Second Lieutenant, Alfred M. Bill.

COMPANY "C", WINONA:—

Captain, William F. Brandt.
First Lieutenant, Alfred O. Stubstad.
Second Lieutenant, Ray J. Gile.

COMPANY "D", NORTHFIELD:—

Captain, William W. Kinne.
First Lieutenant, Joseph L. Gannon.
Second Lieutenant, Temple A. Child.

COMPANY "E", FAIRMONT:—

Captain, Ernest N. Chute.
First Lieutenant, James H. Clark.
Second Lieutenant, Henry W. Luedtke.

COMPANY "F", WORTHINGTON:—

Captain, Stelle S. Smith.
First Lieutenant, Robert R. Smith.
Second Lieutenant, Adolph R. Schmid.

COMPANY "G", AUSTIN:—

Captain, Charles F. Cook.
First Lieutenant, Frank B. Teeter.
Second Lieutenant, Peter Johnson, Jr.

COMPANY "H", MANKATO:—

Captain, Arthur O. Scott.
First Lieutenant, Robert C. Ervin.
Second Lieutenant, Ernest R. Brown.

COMPANY "I", OWATONNA:—

Captain, Minot J. Brown.
First Lieutenant, Hugo B. Theimer.
Second Lieutenant, Albert E. Butsch.

COMPANY "K", ST. PETER:—

Captain, Oliver J. Quane.
First Lieutenant, Francis Magner.
Second Lieutenant, Elmer E. Miller.

COMPANY "L", REDWOOD FALLS:—

Captain, James W. Ingalls.
First Lieutenant, Charles F. Galles.
Second Lieutenant, John W. Lauterbach.

COMPANY "M", MADISON:—

Captain, M. Alfred Larson.
First Lieutenant, Walter F. Rosenwald.
Second Lieutenant, Otto I. Ronningen.

MACHINE GUN COMPANY, NEW ULM:—

Captain, Louis G. Vogel, New Ulm.
First Lieutenant, Edwin H. Junl.
Second Lieutenant, William H. Bierbaum.

THIRD INFANTRY.

FIELD AND STAFF:—

Colonel, Charles E. Johnson, State Capitol, St. Paul.
 Lieut.-Colonel, Frederick E. Resche, Court House, Duluth.
 Major, Hubert V. Eva, Commercial Club, Duluth.
 Major, Albert F. Pratt, Anoka.
 Major, Frank W. Matson, care West Publishing Co., St. Paul.
 Surgeon, Major William D. Kelly, 135 Lowry Arcade, St. Paul.
 Adjutant, Capt. Carl C. Weaver, 2324 Chicago Ave., Minneapolis.
 Q. M., Capt. Winfield S. Brisbin, care C., B. & Q. Ry., St. Paul.
 Comm. of Subs.,
 Insp. Small Arms Practice, Capt. Claire A. Caley, Princeton.
 Asst. Surg., Capt. James C. Ferguson, 209 Moore Bldg., St. Paul.
 Asst. Surg., First Lieut. Harold L. Lamb, Sauk Center.
 Asst. Surg., First Lieut. Carl V. Cole, Lake City.
 Chaplain, First Lieut. William S. Emery, Amboy.
 Bat. Adjt., First Lieut. Roy G. Staples, Stillwater.
 Bat. Adjt., First Lieut. Thomas L. Chisholm, 132 West Michigan, Duluth.
 Bat. Adjt., First Lieut. Roger M. Weaver, 239 Lake Ave. South, Duluth.
 Bat. Q. M. and Comm., Second Lieut. Milton A. Gallup, care Griggs, Cooper
 & Co., St. Paul.
 Bat. Q. M. and Comm., Second Lieut. Franklin E. Smith, Court House, Du-
 luth.
 Bat. Q. M. and Comm., Second Lieut. Richard D. O'Brien, Court House, St.
 Paul.

COMPANY "A", DULUTH:—

Captain, Karl A. Franklin.
 First Lieutenant, Robert K. Lee.
 Second Lieutenant, Rudolph A. Westberg.

COMPANY "B", ANOKA:—

Captain, Arthur A. Caswell.
 First Lieutenant, Earl P. Hyatt.
 Second Lieutenant, Louis Larson.

COMPANY "C", DULUTH:—

Captain, Walter O. Flodin, care C. W. Leithhead Drug Co.
 First Lieutenant, Ragnvold C. Nelson.
 Second Lieutenant, Roy K. Carpenter.

COMPANY "D", ZUMBROTA:—

Captain, Leo Schafer.
 First Lieutenant, Chris Nesseth.
 Second Lieutenant, Arnold C. Klug.

COMPANY "E", DULUTH:—

Captain, George W. Stiles.
 First Lieutenant, Al. C. Baumgartner.
 Second Lieutenant, Alfred L. Foster.

COMPANY "F", EVELETH:—

Captain, James C. Hartness.
 First Lieutenant, Cassius U. Jenkins.
 Second Lieutenant, Robert G. Murray.

COMPANY "G", PRINCETON:—

Captain, Ernest H. Sellhorn.
 First Lieutenant, Alfred H. Johnson.
 Second Lieutenant, Charles E. Bullis.

COMPANY "H", OLIVIA:—

Captain, Henry H. Neuenburg.
 First Lieutenant, Charles A. Heins.
 Second Lieutenant, Alexander R. McCorquodale.

COMPANY "T", CROOKSTON:—

Captain, Peter I. Elde.
 First Lieutenant, William Woelk.
 Second Lieutenant, Gustave Johnson.

COMPANY "K", STILLWATER:—

Captain, William E. PerLee.
 First Lieutenant, Robert D. MacDonald.
 Second Lieutenant, Thomas Stanck.

COMPANY "L", RED WING:—

Captain, John N. Loye.
 First Lieutenant, Carl J. Heglund.
 Second Lieutenant, Frederick W. Putnam.

COMPANY "M", HIBBING:—

Captain, George D. Healy.
 First Lieutenant, Jason L. Lewis.
 Second Lieutenant, Walter S. Crandall.

MACHINE GUN COMPANY, ROCHESTER:—

Captain, Fred C. Ormond.
 First Lieutenant, Alba F. Wright.
 Second Lieutenant, Mark M. Towner.

FIRST FIELD ARTILLERY.

FIELD AND STAFF:—

Major, George C. Lambert, 502 Nat. Ger. Amer. Bank Bldg., St. Paul.
 Adjutant, Capt. William J. Murphy, 122 West Sixth St., St. Paul.
 Q. M., First Lieut. Frederick L. Baker, St. Paul.
 Asst. Surg., Capt. Henry W. Meyerding, Rochester.
 Asst. Surg., Capt. Fred L. Adair, 820 Donaldson Bldg., Minneapolis.
 Engineer, Capt. Maximilian E. R. Toltz, 702 Capitol National Bank Bldg.,
 St. Paul.
 Ordnance Officer, First Lieut. J. Edwin Jensen, Minneapolis.

BATTERY "A", ST. PAUL.

Capt. Otto N. Raths, 447 Wabasha St.
 First Lieutenant, Arthur G. Teuchert, 20 W. Third St.
 First Lieutenant, Ernest J. Carr, St. Thomas College.
 Second Lieutenant, John Hammerbacker, 308 Cap. Bank Bldg.
 Second Lieutenant, Henry A. Stempel, 171 E. Congress St.

BATTERY "B", MINNEAPOLIS:—

Captain, George E. Leach, 13 North Fourth St.
 First Lieutenant, Thomas L. Brown, care Washburn-Crosby Co.
 First Lieutenant, Charles A. Green, 500 Third St. North.
 Second Lieutenant, William H. Donahue, 535 Palace Building.
 Second Lieutenant, John H. Schoonmaker, State Capitol, St. Paul.

BATTERY "C", ST. PAUL:—

Captain, Gates A. Johnson, Jr., 1009 Ashland Ave.
First Lieutenant, Charles H. Weyl, 310 Globe Bldg.
First Lieutenant, Thomas J. O'Leary, 198 West Third St.
Second Lieutenant,
Second Lieutenant,

NAVAL MILITIA.

Commander, Guy A. Eaton, Duluth.
Executive Officer, Lieut.-Commander Clyde W. Kelly, Duluth.
Navigating Officer, Lieut.-Commander Benjamin F. Howard, Duluth.
Chief Engineer, Lieut.-Commander Nicholas F. Hugo, 518 Manhattan Bldg.,
Duluth.
Equipment Officer, Lieut. (Junior Grade) Joseph Carhart, Jr., Duluth.
Asst. Surgeon, Lieut. Frederick J. Patton, 1607 E. Fourth St., Duluth.
Asst. Paymaster, Lieut. Alfred Engles, Duluth.
Lieut. (Junior Grade),
Ensign, John F. Shea, Aid to Commanding officer.

FIRST DIVISION, DULUTH:—

Lieutenant, Edgar G. Smith, Columbia Clothing Co.
Lieutenant (Junior Grade), Antoine O. Rabideau, 709 Lonsdale Bldg.
Ensign, T. Harvey Jones, 708 Wolvin Bldg.

SECOND DIVISION, DULUTH:—

Lieut. Rene T. Hugo, 312 W. First St.
Lieut (Junior Grade), Mason M. Forbes, 710 Torry Bldg.
Ensign, Chris Bryan, Water and Light Department.

THE JUDICIARY DEPARTMENTS.

THE SUPREME COURT.

The constitution provides that the judicial power shall be vested in a supreme court, district courts, courts of probate, justices of the peace, and such other courts inferior to the supreme court as the legislature may from time to time establish. This latter prerogative the legislature has exercised in the establishment of municipal courts in the larger cities of the State.

The supreme court consists of one chief justice and four associate justices, elected by the people, and holding office for six years, and until successors are elected and qualified. Two terms of court are held in each year, commencing on the first Tuesday of April and October, at the capitol, in St. Paul. This court has original jurisdiction in such remedial cases as may be prescribed by law, and appellate jurisdiction in all cases, both in law and equity.

The clerk of the supreme court is an elective officer, the term of office being four years.

The reporter of the supreme court is an officer appointed by the supreme court to prepare the adjudicated cases for publication in official volumes, entitled, "Minnesota Reports."

Originally the reporter owned the exclusive copyright, and the reports were printed and bound at his expense, the State buying of him 200 copies of each volume at six dollars a volume. In 1881, an act was passed providing that the reporter should have no pecuniary interest in the reports, but that they should be published by contract under his supervision, the publisher to agree to sell the volumes at two dollars a volume and the State to agree to buy 200 copies at that price. The contract price is now \$1. The copyright of the volumes already published vests in the secretary of state for the benefit of the people of the State, but the publisher is permitted to continue the publication and sale of such volumes so long as he complies with the requirements of law as to character and price of volumes. The State now buys 425 copies of each volume at the price last named.

The secretary of state is charged with the distribution of the volumes, one copy to each of the several departments of state, to each judge of the supreme court, and of the several district, probate and municipal courts, and to the clerks of each district court, while the University of Minnesota receives 100 copies for the law department, and the state library receives a sufficient number for exchanges with other states and for the use of the library. The remaining copies stay in the custody of the secretary of state for further distribution by law.

THE LOWER COURTS.

The district courts are created by the legislature, the State being divided into nineteen judicial districts, with one or more judges in a district, as the exigencies of business may require, and the judges are elected for six years. The district courts have original jurisdiction in all civil cases, both in law and equity, where the amount exceeds \$100, or the punishment shall exceed three months' imprisonment or a fine of more than \$100. Also, in criminal cases where presentments are made by grand juries.

The municipal courts generally have the power of disposing of all criminal cases for infraction of city laws, and for hearing and committing for trial on arrests for violation of state laws. Chap. 146, G. L. 1891, "An act relating to villages of over 3,000 inhabitants, and providing for municipal courts therein." By the provisions of this act a municipal court has jurisdiction in civil actions where amount does not exceed \$500; also, in all cases where a justice court has jurisdiction, and over certain criminal actions. Its jurisdiction is co-extensive with the limits of the county where located.

The probate courts are created by authority of the constitution, one for each county, and the judges to be elected by the people, for two years. The probate court has jurisdiction over the estates of deceased persons and persons under guardianship, and the examination and commitment of insane persons to the asylums. The salaries of probate judges are fixed by special law, or in lieu thereof a salary of \$100 for the first 1,000 inhabitants and \$50 for each additional 1,000 inhabitants, limiting the compensation, where by reason of population the sum would be larger, to \$4,000 per annum.

Digitized by Google

Original from
UNIVERSITY OF MICHIGAN



VIEW OF NORTH LADIES DORMITORY STATE NORMAL SCHOOL, MANKATO.

THE STATE SCHOOL SYSTEM.

The following scheme shows the elements of the school system of the State:

Districts. { Common } Schools graded and ungraded
 { Independent..... }
 { Special..... }

State Rural Schools.

State Semigraded Schools.

State Graded Schools.

State High Schools.

Normal Schools.

University.

A common school district is controlled by a board of three members; an independent, by one of six members; a special, by a board of six or more members.

Common schools are supervised by a county superintendent; independent and special districts have their own superintendents, and in the main are not subject to the county superintendents.

The state graded and state high schools are subject to a board of five members; the president of the State University, the superintendent of public instruction and president of normal school board are ex-officio members, a city superintendent or high school principal and a fifth member are appointed by the governor.

The normal schools are controlled by a board of nine members; five of these are resident directors; three are appointed for the State at large, and one, the superintendent of public instruction, serves ex-officio.

The university is controlled by a board of twelve regents; the governor, the president of the university and the superintendent of public instruction are ex-officio members, and nine are appointed by the governor.

The public schools of the State are supported by a direct tax upon the property of the school district, by a county one-mill tax, by a state mill tax, and by the income from the permanent school fund, together with small fines that are accredited to this fund.

In addition to these funds, the State of Minnesota distributes annually (provided they attain a high, prescribed standard of excellence) \$125 or \$50 to each rural school, \$250 to each semigraded school of two or three departments; also \$550 to each graded school of four or more departments; and

\$1,500 to each high school that admits all qualified students free of tuition. High and graded schools must meet the requirements of the high school board.

To encourage the establishment and maintenance of school libraries the legislature has appropriated \$15,000 per annum. The State will aid any school district towards the purchase of a library to the amount of \$20 on the first order for each school building, and \$10 annually thereafter, provided that the district raises a like amount, purchases the books from the state contractor and orders from the list prepared by the State Library Board, which is composed of the state superintendent of public instruction and the presidents of the normal schools.

The normal schools are supported by appropriations of the legislature; the university by a direct tax of twenty-three hundredths of a mill upon all the property of the State, by special state appropriations, and by the Federal government under the Morrill act.

The State provides a fund for teachers' institutes and training schools, to be held under the direction of the state superintendent of public instruction. In the year 1905, 42 institutes and training schools were held in different counties of the State, with an enrollment of 5,000 teachers. In 1906, 40 institutes and training schools were held, in which 6,000 teachers were enrolled.

Teachers' certificates are issued by the superintendent of public instruction upon examination or upon indorsement of a university or college diploma, or a diploma from a state normal school.

Certificates are of the following grades: Professional, first and second grade; teachers' state certificates, first and second grade; county certificates, issued in certain cases by the county superintendent and valid for a specified district. A diploma from a Minnesota state normal school is valid as a certificate to teach for two years immediately following graduation. At the expiration of the two years an elementary diploma may be indorsed by the president of the school and the superintendent of public instruction for five years, and an advanced diploma may be made a life certificate. Diplomas from the advanced course of a normal school outside of Minnesota, representing a course of study fully equivalent to the advanced course in Minnesota, may, upon evidence of successful teaching, be indorsed by the superintendent of public instruction for a limited time as a certificate.

Examinations for professional certificates are given twice each year. First, immediately after the close of the University summer school, and second, during the week of the State Teachers' Association. The first is held at the State University and the latter in St. Paul.

Examinations for teachers' state certificates are given at one or more places in each county in February and in August, under the direction of the county superintendent. All manuscript for teachers' certificates is examined and marked under the direction of the superintendent of public instruction.



ANATOMY BUILDING, UNIVERSITY OF MINNESOTA.
Front and Court views.

THE UNIVERSITY.

THE UNIVERSITY OF MINNESOTA comprises the following named schools, colleges and departments:

THE COLLEGE OF SCIENCE, LITERATURE AND THE ARTS

THE COLLEGE OF ENGINEERING AND THE MECHANIC ARTS

THE DEPARTMENT OF AGRICULTURE, including—

- The College of Agriculture
- The College of Forestry
- The School of Agriculture
- The Dairy School
- The Short Course for Farmers
- The Short Course for Teachers
- The School of Traction Engineering
- The Crookston School of Agriculture.

THE COLLEGE OF LAW

THE COLLEGE OF MEDICINE AND SURGERY, including—

THE TRAINING SCHOOL FOR NURSES.

THE COLLEGE OF DENTISTRY

THE COLLEGE OF PHARMACY

THE SCHOOL OF MINES

THE SCHOOL OF ANALYTICAL AND APPLIED CHEMISTRY

THE COLLEGE OF EDUCATION

THE GRADUATE SCHOOL

THE DEPARTMENT OF FORESTRY

- The Forest School, Itasca
- Forest Experiment Station at Cloquet

The Regents of the University have entrusted to their charge:

THE EXPERIMENT STATIONS, including—

- The Main Station at St. Anthony Park.
- The Sub-Station at Crookston
- The Sub-Station at Grand Rapids

THE GEOLOGICAL AND NATURAL HISTORY SURVEY

Bulletins of these schools, colleges and departments may be obtained upon application to the University Registrar.

DESCRIPTION OF DEPARTMENTS.

THE COLLEGE OF SCIENCE, LITERATURE, AND THE ARTS offers a four-year course of study leading to the degree of Bachelor of Arts. The work of the first two years is elective within certain limitations as to the range of subjects from which the electives may be chosen. The remaining work of the course is entirely elective, with the provision that a certain number of long courses be selected. The course is so elastic that it permits the student to make the general scope of his course classical, scientific or literary, to suit his individual purpose.

In this college are given also the two years of college work required for entrance to the College of Medicine and Surgery; the first two years of work of the six-year course in Science and Medicine, leading to the degrees of Bachelor of Science and Doctor of Medicine; the one year of college work required for entrance to the College of Law; and various non-professional subjects required in other schools and colleges of the University.

THE COLLEGE OF ENGINEERING AND THE MECHANIC ARTS offers courses of study, of five years each, in Civil, Mechanical and Electrical Engineering, leading to the degrees of Civil, Mechanical or Electrical Engineer, the degree of Bachelor of Science in Engineering being conferred at the end of the fourth year. This college also offers work in the Graduate School leading to the degree of Master of Science.

Students in the Civil Engineering course are expected to spend five weeks in camp engaged in survey work as a part of the regular course, in the summer following the junior year.

THE COLLEGE OF AGRICULTURE offers a four-year course in agriculture. The degree of Bachelor of Science in Agriculture is conferred upon completion of the course. Students in this College may specialize along the line of forestry or of home economics and secure the degree, Bachelor of Science, (in Forestry, or in Home Economics).

THE SCHOOL OF AGRICULTURE offers a three year course of study and is a training school for practical farm life and in domestic economy. The College of Agriculture is open to graduates of this School who have completed the fourth year of work required for admission to the College.

THE DAIRY SCHOOL offers practical instruction in dairying, specially designed for those who are actually engaged in the manufacture of butter and cheese.

A four-year course in Architecture has just been established leading to the degree of Bachelor of Science in Architecture. The entrance requirements are the same as for the engineering courses.

THE SHORT COURSE FOR FARMERS is designed to be of the greatest help possible to those actually engaged in farming.

THE CROOKSTON SCHOOL OF AGRICULTURE offers a course of study quite similar to that given in the School of Agriculture.

THE COLLEGE OF LAW aims to educate its students by means of the study of Jurisprudence, familiarizing them with the fundamental principles of positive law. Education, and not simply information, is the prime object. The power to think clearly, to reason cogently, to investigate thoroughly, to generalize clearly, and to express thoughts accurately are the prime objects of legal education. The method of work generally pursued consists in the study of reported cases, preparing written analysis of the same, and such lectures as are necessary to give the student a symmetrical view of the science of Jurisprudence. The art of practice is taught so far as possible in the law school. A system of courts embracing a court of the Justice of the Peace, and the District and Supreme Courts of the state is organized and maintained. The students pass through each of these courts in order. Students familiarize themselves with the rules of the District and the Supreme courts of the state. Jury trials are conducted throughout the senior year. Appeals, motions for new trials, arguments, and all the other points of practice in the courts of the state are considered. The degree of Bachelor of Laws is granted upon the completion of the three year day course, or the four year evening course, which degree entitles the holder to admission to the bar without examination.

THE COLLEGE OF MEDICINE AND SURGERY was organized as a teaching school in 1888; the University Medical Department having been first established in 1883 to examine students and confer degrees.

Medical education has been unified in the State of Minnesota by the absorption of all of the private Medical Colleges; the Hamline University medical department having been merged into that of the University of Minnesota in 1908; and the College of Homeopathic Medicine and Surgery having been discontinued in 1909 and being represented by Chairs of materia medica and therapeutics in the general faculty of the College of Medicine and Surgery.

The requirements for entrance are a four-year's high school course, including two years of Latin; and two years of college work equivalent to that of the College of Science, Literature and the Arts, of this University, and including at least one year each of physics, inorganic chemistry, qualitative analysis, biology, and language. Four years of thirty-six full weeks of laboratory, recitatorial, didactic and clinical work are required in medicine.

The College occupies five modern buildings and five temporary houses upon the University Campus. Two new Laboratory buildings, provided for by the legislature of 1909, will be built upon the new medical campus during the present year.

The Elliott Memorial Hospital is in process of construction at the present time. Pending its completion, four of these temporary buildings are devoted to the hospital service and to the Training School for Nurses. The University Dispensary, which serves as the out-patient department of the Hospital, occupies a building four blocks from the campus.

The University also controls the St. Paul Dispensary.

The Hospitals and Dispensaries of the Twin Cities, with a population approximating 550,000, also provide clinical teaching for the College of Medicine and Surgery.

The College offers the following courses of study:

1. Course leading to the Degree of Doctor of Medicine. Four years of graded study in the College of Medicine and Surgery, open to those presenting the preliminary requirements stated above.

2. Course leading to the Degrees of B. S. and M. D. Two years of required courses in the College of Science, Literature and the Arts, in biology, botany, chemistry, physics, mathematics, language and economics, followed by four years in the College of Medicine and Surgery; the degree of B. S. being given at the end of the fourth year and the degree of M. D. at the close of the sixth year.

3. Course leading to the degrees of B. A. and M. D. Students presenting three years work in the College of Science, Literature and the Arts, including the required subjects mentioned, which leads up to the degree of B. A., may elect the first year in medicine in their senior academic year, receiving the B. A. degree at its close, and the degree of M. D. upon the successful completion of the remaining three years in medicine.

Similar affiliations exist with certain other colleges, whereby the B. A. degree may be conferred by these colleges under the same conditions.

4. The Training School for Nurses, organized in connection with the University Hospital service, is under the control of the Faculty of the College of Medicine and Surgery. (See School Bulletin.)

5. The Embalming School. (See Special Announcement.)

6. Graduate and research work is offered to qualified students.

THE COLLEGE OF DENTISTRY offers a three-year course of study, of nine months each. Upon completion of the prescribed course the degree of Doctor of Dental Surgery is conferred. The University now offers an optional six-year course of study. The first three years of the course are given in the College of Science, Literature, and the Arts. The last three years are given in the College of Dentistry. It leads to the bachelor's degree at the end of the first four years and to the degree of doctor of dental surgery at the end of the six year course.

THE COLLEGE OF PHARMACY was organized in 1891 upon request of the Minnesota State Pharmaceutical Association. In the organization and conduct of the college, the Board of Regents and the faculty have had and have the co-operation of the pharmacists of the Northwest. The college is of the University grade and maintains a high standard of entrance and graduation requirements. Every effort is made to comply with the demands of the pharmaceutical profession of the Northwest and elsewhere. The college offers a regular course extending over two or three years leading to the degree Bachelor of Pharmacy, and two post-graduate courses, the first requiring at least one additional year of resident work and leading to the degree Master of Pharmacy, and the second requiring one or two additional years of work and leading to the degree Doctor of Pharmacy.

It is now contemplated to add a four-year course to include somewhat more than is now included in the regular two-year course and about two years of academic work. This course will lead to the degree Bachelor of Science in Pharmacy, and will in all respects be at least the equal of similar courses given in other University colleges of pharmacy. The course will probably be inaugurated in 1910. The Board of Regents have also authorized a course somewhat lower than the regular course now given, to comply however with the requirements of the American Conference of Pharmaceutical Faculties. This course probably will not begin until 1911 and will probably not lead to any degree or to the degree Pharmaceutical Graduate.

THE SCHOOL OF MINES was established in 1889. Its buildings and laboratories are located on the grounds of the University of Minnesota. Students of the School of Mines have, therefore, all the opportunities afforded by a large university. Two regular courses of study are offered, namely, mining engineering and metallurgy, leading to the degrees of Engineer of Mines (E. M.) and Metallurgical Engineer (Met. E.), respectively.

Students passing satisfactory entrance examinations in elementary and higher algebra, and plane and solid geometry may graduate in four years. Students presenting high school credentials to the extent indicated on page 58, may graduate in five years.

Courses in the school are designed for the purpose of preparing men to enter their profession with a thorough grounding in mathematics, in the sciences, and in the fundamental principles of mining engineering and metallurgy. The technical courses consist of lecture work in mining, metallurgy and applied subjects supplemented by laboratory work in assaying, chemistry, ore dressing and metallurgy; field work in plane and underground surveying; actual practical mining and metallurgical work in Minnesota and western mining centers. A system of apprenticeship during summer vacations has been inaugurated. This work has become part of the curriculum and is required of all students who are candidates for degrees.

Minnesota's enormous iron ore production continually brings before the public the necessity for trained men to aid in the development of the country's mineral resources. The state has developed its School of Mines with this end in view.

THE COLLEGE OF EDUCATION offers a practical and a theoretical training for the prospective high school teachers and principals, for principals of elementary schools, for supervisors of special studies, and for superintendents of school systems.

Students are admitted to the college only after the completion of at least two full years of college work, during which time they should have pursued at least one course in general psychology, and prospective high school teachers should have given especial attention to one or more of the subjects which they expect to teach. The two years' course of study, beginning with the junior year, leads to the degree of Bachelor of Arts in

Education. Preparation for teaching is planned to include a thorough grounding in the correct use of English, an adequate training in general and in educational psychology, in the history and organization of schools, in educational theory, and in the practice of teaching; and also, quite aside from the liberal training of the regular college course, specific preparation in both the subject matter and the methods of those subjects in the secondary curriculum which each candidate proposes to teach. A third year leads to the degree of master of arts, including advanced studies in education and philosophy, and in one or more of the subjects of the secondary curriculum, at the option of the candidate.

In addition to the ordinary academic and professional studies connected with the training of the teacher, the college offers an opportunity for observation and practice teaching under supervision, as well as special facilities in voice culture, public school music, and physical culture, together with elementary and advanced courses in drawing, domestic art and domestic science, manual training and business education:—those specialized forms of the secondary curriculum which are being introduced so rapidly into the public high schools of Minnesota.

THE SCHOOL OF ANALYTICAL AND APPLIED CHEMISTRY offers three courses. Two of these, the Analytical and the five year course in Arts and Chemistry, are designed for those who wish to become teachers of chemistry, analysts and investigators. The four year Analytical course leads to the degree of Bachelor of Science in Chemistry, while the five year course leads to the degree of Bachelor of Arts after four years and Bachelor of Science in chemistry at the end of the fifth.

The third or Applied course extends over five years, leading to the degree of Bachelor of Arts at the end of four years and Chemical Engineer at the end of the fifth. These courses aim to give the student a broad foundation in chemistry and some of the allied sciences.

The two buildings occupied by the school contain six large laboratories and about twenty smaller ones well equipped for carrying on a wide range of work.

THE GRADUATE SCHOOL gathers into a single organization and unites for the purposes of administration all the activities of the University in all its schools and colleges in so far as they relate to advanced instruction offered for the second or higher degrees, viz.; Master of Arts and Doctor of Philosophy conferred for advanced, non-technical study; Master of Science and Doctor of Science for technical study; Master of Laws and Doctor of Civil Law for advanced legal studies. The privileges of this school are in general open to all Bachelors of Arts, of Science, pure and applied, and of Laws, from reputable colleges and universities having courses substantially equivalent to those at this University.

THE UNIVERSITY SUMMER SCHOOL is organized for a six weeks' session in June and July under the direction of the State Department of Public Instruction. In the elementary section courses are given for teachers in all the common school branches and in preparation for the state teacher's certificates. In the college section courses are given for high

school teachers and in preparation for the state professional certificate. Students who desire University entrance credits and credits toward the bachelor's degree may secure these by pursuing not more than two full courses at each session.

SPECIAL COURSES. In practically all of the colleges, students of mature age and adequate preparation are permitted to pursue, under the direction of the faculty, one or two distinct lines of study.

EXTENSION COURSE. The Legislature of 1909 made an appropriation for the biennial period, providing for University Extension work.

The Department of Economics and Political Science, for this period, gives a number of courses in the evening at the University for business men living in the vicinity of the University, and a somewhat similar group of courses by correspondence throughout the state. The Department also offers a series of University Extension lectures in the field of Economics and Political Science at points anywhere in the state. A separate bulletin explaining each of these three kinds of work may be had upon application.

University extension work is conducted by the College of Education in the form (a) of local lectures in series of three to six, where committees are formed for this purpose in various communities; (b) of correspondence courses especially arranged for teachers in the subjects required for the state professional certificate; and (c) of institute lectures for teachers in connection with the various district, county, and local educational associations. A considerable part of the work required for a bachelor's degree may be completed by correspondence.

GOVERNMENT—BY BOARD OF REGENTS.

The University is governed by a board of twelve Regents, consisting of three ex-officio members, the governor of the State, the state superintendent of public instruction and the president of the University, and nine members appointed by the governor and confirmed by the senate, who hold office for six years.

The regents have absolute control over all University affairs, save in the matter of erection of new buildings, the purchase of fuel and the placing of insurance. These three items are under the supervision of the State Board of Control.

The interior government management of the University is under the direction of the president and various faculties; each faculty having control over its own affairs subject only to supervision of the Board of Regents.

The University Council is an organization made up of the deans of the various colleges, schools and departments and elected representatives. The Council has charge of matters which do not fall directly within the province of any one faculty and such additional matters as may be referred to it by the president of the University. The powers of the council are not specifically determined, but the general scope of its activities is clearly understood.

UNIVERSITY SUPPORT.

The University revenue is derived from four principal sources:

1. From the permanent fund resulting from the sales of public lands granted by Congress for a University endowment, held by the state, which pays the annual interest to the University.
2. Appropriations by Congress under the so-called Morrill, Hatch, Nelson, and Adams bills.
3. The fractional mill tax levied annually by the Minnesota legislature, and occasional direct appropriations, as needed.
4. From student fees, sales of farm produce, and petty miscellaneous receipts.

The income for current expense is therefore from national, state, and local sources, amounting at the present time to about \$775,000 per annum.

Any one desiring fuller information concerning any college or department can secure the same by applying to the Registrar, addressing him, care of the University, Minneapolis, Minnesota.

HISTORICAL SKETCH.

When Minnesota was organized as a territory March 3, 1849, it was understood that a grant of public lands would be made by Congress for the endowment and support of a university as in the case of all other states carved out of this old northwest territory.

On December 10, 1850, delegate Sibley gave notice of a bill to grant two townships (46,080 acres) which became law on February 19, 1851. Meantime the Minnesota legislature had by Act, Feb. 13, created the University of Minnesota and made over to that corporation the proceeds of all lands which Congress may grant.

The location of the institution was fixed by this law "at or near the Falls of St. Anthony," by virtue of an understanding relating to the distribution of public buildings. A board of twelve regents elected in classes by the legislature had charge till 1860. In the fall of 1851, a preparatory school was opened. In 1856, intoxicated by the boom which was then raging, the regents began the erection of the rear part of the "old main" building. Before it was finished the panic of 1857 came on. The board could not pay the contractors nor meet the interest on the bonds they had been authorized to sell.

In the winter of 1860 the legislature replaced the old board of twelve regents by one of five appointed by the Governor. At the end of four years this board had not been able to put the finances of the university on a sound footing. Senator John S. Pillsbury laid before the legislature of 1864 a plan to pay off the accumulated debt by the sale of less than one-third of the land grant. A special board of three regents, headed by Mr. Pillsbury, was created to make the experiment. At the close of 1866 this board reported the debt substantially liquidated. A debt of gratitude is due to the creditors and bondholders for scaling down their just claims

and accepting sums far below their dues. By means of a small appropriation the special board renovated the building, purchased furniture and appliances, and in November, 1867, opened the preparatory department, to which girls as well as boys were admitted.

This board having accomplished its purpose prepared for the legislature the bill which, enacted into law February 13, 1868, became the actual charter of the university. By far the most important element was that which united with the university endowment proper the expected income from the congressional land grant of 1862 for the support of colleges of Agricultural and Mechanic Arts.

At the close of the college year of 1869 a small company of preparatory students were found ready for college instruction. A faculty of nine professors and instructors was elected and began their work in September. In this year William Watts Folwell was appointed president.

In 1873 two students were graduated at the first commencement. Some twenty years now passed in quiet work and growth, mostly in the academic department. A good beginning was made in that of engineering and mechanic arts, but in spite of most earnest endeavors by the regents the college of agriculture developed slowly. There was little demand for proper agricultural instruction and the pedagogy of that branch had not been developed.

In the year 1870 Congress confirmed to the state a second grant of public land for a state university ingeniously embodied in the enabling act of Feb. 26, 1857, which the departmental authorities at Washington had persistently refused to recognize.

In September, 1884, Cyrus Northrop succeeded to the presidency and not long after began that great development familiar to all.

The Colleges of Law and Medicine were organized. New buildings sprang up, nobly equipped, and the faculties were reinforced as means accumulated. The growth of the College of Agriculture has been remarkable. The congressional appropriations for experiment stations and additional endowment have greatly increased its efficiency and prosperity. The College of Engineering has also enjoyed a rapid and cumulative development. The Colleges of Pharmacy, Dentistry, the School of Mines, Chemistry, Education and the Graduate School have been added in recent years, the result of public demands for special technical training and research.

The total enrollment for the year ending July 31st, 1909, was 5,066. The enrollment for the year ending July 31st, 1910, was 5,369.

DEPARTMENT OF AGRICULTURE.

The department of agriculture of the University of Minnesota comprises the experiment station, the college of agriculture, the college of forestry, the school of agriculture, the dairy school, the farmers' short course, the school of traction engineering, the short course for teachers, the school of agriculture and experiment farm at Crookston, the school

of agriculture and experiment farm at Morris and the Northeast experiment farm at Grand Rapids.

The Department has its home on University farm, a tract of 415 acres of land lying midway between St. Paul and Minneapolis and adjoining the State Fair grounds. The buildings occupy a prominent position on the highest ground between the two cities.

The experiment station, which was established in 1887, has for its object the conducting of investigations and experiments in all branches of agriculture and stock-raising which are considered most useful to the farmers of the State; particular attention being given to the class of problems which would be too expensive or require too much expert service for the farmers to solve for themselves. Questions relating to crops, soils, farm animals, horticulture, forestry, dairying, feeding of live stock, entomology, human and animal foods, and the business of farming have been studied and the results published in bulletin form. Bulletins giving results of experiments are issued in editions of eighteen thousand and distributed gratis to the farmers of the state who ask to have their names placed upon the station mailing list.

In common with all the land grant colleges of the country the University of Minnesota has had an agricultural college connected with it since its foundation, but prior to the establishment of the school of agriculture the attendance was very small, and in fact varied for several years from two students to none at all. It was quite evident that in order to get the young farmers of the state into the college of agriculture there must be a connecting link between the college and the district school. This link was established in 1888 in the form of a school of agriculture, similar in grade to a high school, and having a course of study embracing instruction in the different lines of agriculture, horticulture, live stock, manual training, etc. Students were admitted without further preparation than that required in the ordinary district schools. The attendance the first year was a surprise even to the most ardent friends of the movement, and it has steadily grown.

In 1897, girls were admitted to the school on the same terms as the boys, and beside the high school subjects which are taken in common, they are given work in special lines of cooking, sewing, laundering and home-making.

The instruction throughout the course, which covers a period of three terms of six months each, is so given as to bring practice and theory into close relation and to show the reasons for and the most expedient ways of doing things.

The technical and practical training which students receive at such a school gives them the ability to study the problems of farm and home management which they are sure to meet at their own homes and makes them better able to cope with all conditions of soil, climate or whatever problems they are to meet in after life.

The college of agriculture gives regular four year University courses and graduate students with the degree of Bachelor of Science in Agriculture or Bachelor of Science in Forestry or Bachelor of Science in Home

Economics, depending upon which course is elected. The entrance requirements for the college courses have, during the past year, been made the same as the requirements for the college of Science, Literature and the Arts. The aim of this college is to give a thorough training in the preparation of teachers and investigators for colleges, experiment stations, agricultural high schools, etc. The records show that 90 % of the graduates of the college since it was founded are now engaged in this kind of work.

The increase in attendance in both the school and college of agriculture during the past few years and especially the past year is shown by the figures in the accompanying table.

The dairy school, the first session of which was held in January, 1902, has been a potent factor in the development of the dairy industry in Minnesota. Its students have become especially distinguished for their skill in the manufacture of creamery butter of superior grade. Of the nine banners which have been awarded by the National Butter Makers' Association for best creamery butter, seven have been won by Minnesota buttermakers who were graduates of this course. The average attendance in the dairy school is about 100 men. These students are required to spend at least one season in a creamery or cheese factory before taking the course, and after finishing the course they are not given their diplomas until they have gone out and actually demonstrated their ability as creamery and factory managers and skillful butter and cheese maker-

The short course for farmers is a four weeks' lecture course given in mid-winter for the benefit of farmers who are unable to attend the regular school course. The lectures cover the more important branches of agriculture, horticulture, live stock, breeding, dairying, farm botany, farm chemistry, farm accounts, entomology, poultry, home economics, etc., and especial attention is given to the matter of judging horses, cattle, sheep, swine and grains, with a view of making the students familiar with the methods of judging at fairs and stock shows.

The school of traction engineering is a four weeks' course, having as its special aim the training of men to run and manage all kinds of traction engines and power machinery. This has proved a very attractive course for a certain class of young men and the average attendance has been about 150.

The summer school for teachers is a six weeks' course especially designed to help teachers in rural and secondary schools who are interested in introducing elementary agriculture and home economics into their schools.

The legislature of 1895 appropriated money to establish two sub-stations permanently. One of these was located near Crookston and is known as the Northwest Experiment Farm.

The farm consists of about 450 acres. It was donated to the state for experimental purposes by the Great Northern Railroad. A dwelling house, work shop and a horse barn were built the first year. Later a cattle barn was erected and a large poultry plant established. Several miles of fence have been put up, dividing the farm into fields, meadows and pastures. Herds of grade cattle are kept, but most of the stock are pure-bred

Galloways, Shorthorns, and Herefords. Draft and driving horses are kept for work and breeding purposes. Pure-bred hogs and sheep are also kept. Several hundred birds of the leading strains of poultry are kept on the farm.

One of the plans of the farm has been to encourage the growing of a larger variety of crops in northwestern Minnesota than was formerly raised. Experience shows that an abundance of crops needed to make the best rotation of crops can be most successfully produced. This work has met with great success. Grains, grasses, and forage crops are very much more extensively raised than formerly. Tree-planting and the development of horticultural products is progressing nicely. The success of the institution is measured by the progress made in agriculture in the Red River Valley as influenced by the work on the experiment farm.

Drainage is one of the great problems for the farmers in the Red River Valley. It is part of the plans to introduce a system of tile drainage to learn if this method will be a success in our soil and climate.

The Legislature of 1905 established at Crookston, under the direction and educational supervision of the Board of Regents of the University of Minnesota, a school of agriculture and appropriated \$15,000 to erect a school building therefor. The Regents located the school on the Northwest Experiment Farm at Crookston, and with the appropriation a three-story brick building has been erected providing a kitchen, dining room, two class rooms, an office, dormitory facilities for twenty-four boys. The building is heated by steam and is wired for electrical lighting, and is well adapted to its purpose. It is a splendid example of economic building. The original farm building is being used for instruction in domestic science and a dormitory for girls.

In 1908 the magnificent new building known as Stephens Hall, was dedicated with much pomp and ceremony, President Hill of the Great Northern, being one of the speakers. The same year an industrial building was erected at a cost of \$15,000 and an administration building at a cost of \$40,000 and a girl's dormitory at a cost of \$25,000 have just been completed.

The school is a success and has been compelled to turn away students because of lack of accommodations.

The other farm is known as the Northeast Experiment Farm.

The Northeast Experiment Farm is located at Grand Rapids, Itasca county. It was established in 1896 and for the purpose of determining the agricultural possibilities of northeastern Minnesota.

It comprises a farm of 450 acres, 160 acres of which are under cultivation at the present time. Of the remainder about 200 acres have been partly cleared and are used for pasture, while the rest is still covered with the native forest.

The farm is quite representative of the different kinds of land of northeastern Minnesota. The early work of the farm was largely given to clearing the land and drainage. This was followed by experimental work with the different kinds of small grains, grasses, and root crops. The small

grains, wheat, oats and barley, have been grown successfully. Numerous varieties have been tested and the kind best adopted for northern conditions determined.

For the growth of hay, clover and timothy the country has been found especially favorable. Clover has failed but once in eight years. Under ordinary conditions its yield is commonly two tons per acre.

All kinds of root crops, especially potatoes, do very well. The same may be said of garden vegetables.

Corn as a rule will not mature, varieties are being produced adapted to this section and have yielded well the past two or three years. As a fodder for live stock the corn yield is equal to that of the best corn-growing districts of the State.

In the line of fruit, apples are still in an experimental state. Plums do well, but not always ripen before frost. All kinds of small fruit, especially strawberries and raspberries, do very well.

The legislature of 1909 accepted the old Indian school at Morris for the purpose of converting it into an agricultural school under the direction of the Board of Regents. The buildings already located upon the place were repaired and put into condition to open the school on the 5th of October, 1910. The money available for starting the school was sufficient only to make the most necessary repairs and provide the teaching force for the school. The attendance at the opening was a surprise to even the most sanguine friends of the institution. Sixty-three students appeared on the first day and this number has now increased to over 80, which is all that can possibly be accommodated with the present equipment.

THE AGRICULTURAL EXTENSION DIVISION.

The Agricultural Extension Division, established by the last legislature for the purpose of carrying agricultural information to the people of the state, has taken up the work along the following lines:

A press sheet is published twice a month and sent to the papers of the state, giving timely items in agriculture and information regarding the work done at this and other agricultural institutions. Every three weeks a page of illustrated agricultural matter is furnished to the American Press Association, which sends the page in plate form, at \$1.00 per page, to forty or more papers in the state. Popular bulletins are published each month and sent to any farmer in the state who asks for them. There are now 22,000 names on our mailing list. Each bulletin deals in a concise and practical way with some timely farm topic.

Representatives of the Extension Division spent one week last summer at each of 27 summer schools, giving instruction in sewing and baking. Agricultural instructors spent three days in each of 24 summer schools, giving instruction in agriculture. This was to enable rural school teachers to more effectively carry on the work of the State Industrial Contest, in which 15,000 boys and girls in 40 different counties in the state took part during the last year.

Two hundred sixty-eight lectures were given in high schools in home economics and agriculture by Extension workers, and a total of 18,523 people were reached. A one week course in dairying was given to 26 dairymen in Todd County. Three hundred thirty-one rural schools were visited by Extension workers, and 16,161 persons reached. Seventy-one local meetings were held in connection with Farmers' Clubs and Dairy Associations, with a total attendance of 7,853. Eight farmers' picnics were attended, with a total attendance of 5,200. Eighteen demonstration farms have been established and operated under the direction of Extension workers in co-operation with farmers. A correspondence course, covering the subjects given in the School of Agriculture, is being prepared.

There is a constantly increasing demand for this type of work along practically every line we have been working. Requests for Extension bulletins are coming in at the rate of from 500 to 1,000 per week; and our mailing list should be, and no doubt will be, at least 100,000 within the next two years.

At the 1911 session an act was passed directing the board of regents to purchase land near the cities of Waseca and Duluth for the purpose of establishing sub-experiment and demonstration farms, wherein shall be taught the clearing of cut-over timber land, and the developing of the same, the growing of field and garden crops, the breeding, feeding and caring for dairy cows, etc. For the former institution \$35,000 was appropriated, and for the latter \$65,000.



James J. Hill Building, Crookston School of Agriculture.

A new agricultural class room and laboratory building was completed Dec. 1, 1912. It was dedicated Dec. 5, 1912, and named the James J. Hill Building. Although the building has simple lines, it is very well built and is excellently equipped with furniture and class room fixtures. The building, with equipment, cost \$40,000.

The first floor consists of class rooms for the horticultural and farm botany department. There are also two locker rooms, one for the boys and one for the girls, as well as an office for the Horticulturist.

On the second floor there is the Agronomy lecture room, the Farm Crops laboratory, a grain storage room, and a museum to be used for exhibits and demonstrations. The Agronomy lecture room will be fitted with a stereopticon to give illustrated lectures to the students. The museum is fitted with cases of various kinds in which will be exhibited models of farm buildings, sanitary domestic appliances, etc. Its main function is to show what is needed in farm homes. There is also an office for the Agronomist on the second floor.

The third floor consists of an English recitation room, Farm Mathematics room, Agricultural Physics and Chemistry laboratory and recitation rooms.

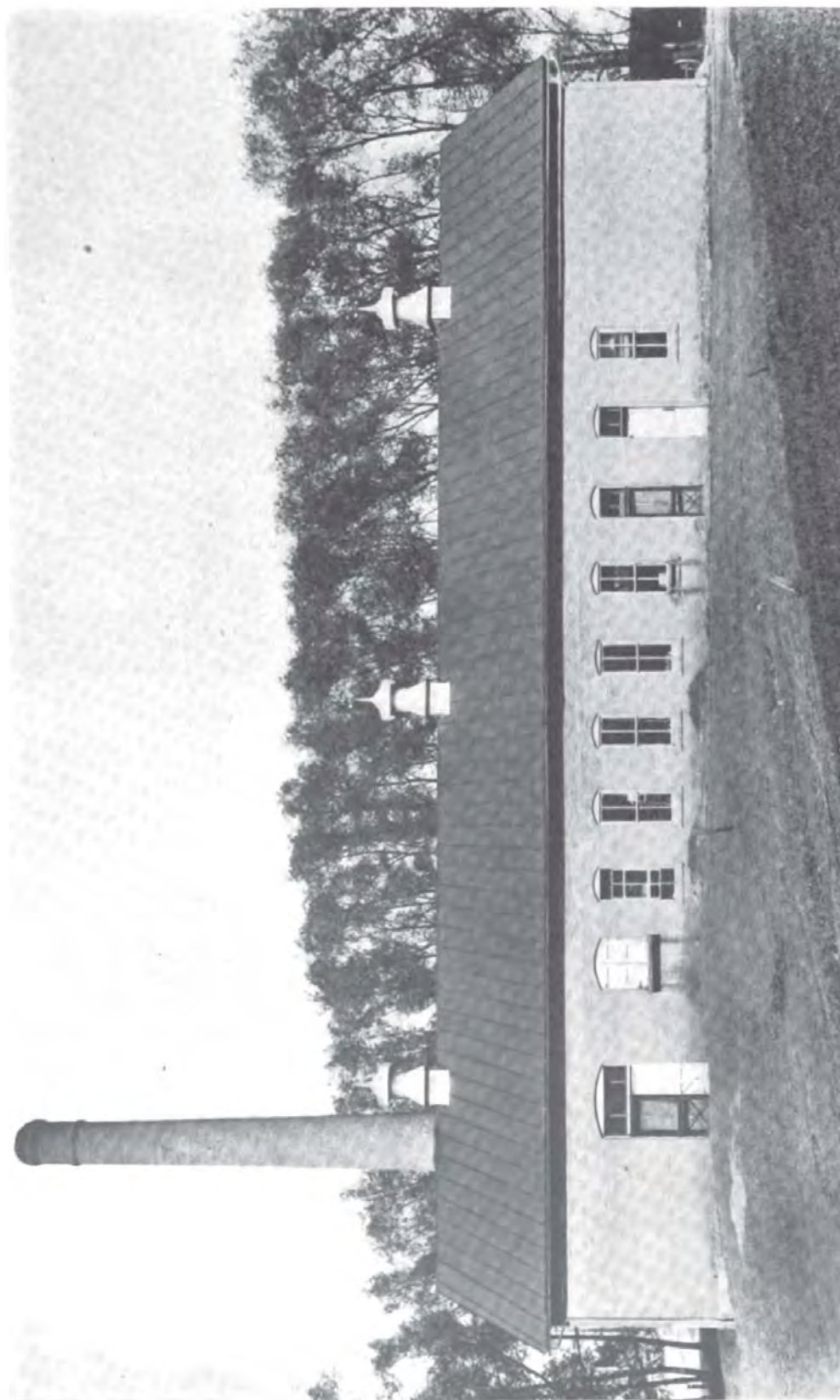

EXTERIOR VIEW OF THE NEW ALBERT LEE STATE CREAMERY.

ALBERT LEA STATE CREAMERY.

The business of manufacturing butter in factories started in this state sometime in the eighties. From that time to the present day the industry has gone through various phases of development. Through this period of development, in its various stages, the information obtained for building up on progressive lines, by those engaged in the business, has been chiefly gleanings from the experience of others. No attempt has been made by anyone anywhere to spend money in experimenting to solve any of the problems that come up from time to time. The Division at the Experiment Station, under the charge of Prof. T. L. Haecker, later aided by the Dairy & Food Department, has given attention to the dissemination of knowledge in regard to the most up to date methods and practices in the business, but the information sent out has come almost entirely by observing the different methods practiced in the creameries throughout the state. All of these practices have come about through an attempt on the part of the men engaged in the industry to carefully and economically manage their business, and practically no money has been spent in advanced investigation as to the practicability of the different methods of conducting their business nor for discovering new and progressive methods.

It is not in keeping with the progressive spirit of an important dairy state like Minnesota that some experimental conditions had not been created to assist in the development of this important work, and it remained for the Legislature of 1911 to establish an experimental creamery in Albert Lea to meet the problems that come up and spend the money necessary for determining the value of new methods, and to point the way to better and more progressive methods of operating the creameries of the state. That this creamery can be of immense value in developing this important industry can be accepted without further argument.

The accounting and business management of the creameries in the state are in such a rudimentary condition that if it did no more than satisfactorily solve these problems and give to the creamery managers concise and comprehensive information in regard to satisfactory methods to employ, the experimental creamery would be well worth what it costs the state to operate it. And there are many other things which this creamery can set itself to make right.

The question of refrigeration is one needing particular attention at this time. Several methods are used, without showing definitely which is the most economical, and some of them are so inefficient that the money expended on them is practically wasted, and it is necessary to send out information among the creameries of the state to avoid consequent losses.

So we could go on and show through the different parts of the creamery business the need for this experimental creamery, but space allows us to enumerate only a few of the most important things. The economical use of fuel is a subject needing particular attention, and in this line also comes labor. Then, we have also the innumerable questions that come up as to the proper handling of the raw material through the whole process of manufacture in order to obtain satisfactory results.

This creamery will be used as a school to give to the buttermakers of the state a training that could be obtained in no other way. The establishment of this experimental creamery is a mile stone in the development of the dairy industry Minnesota.

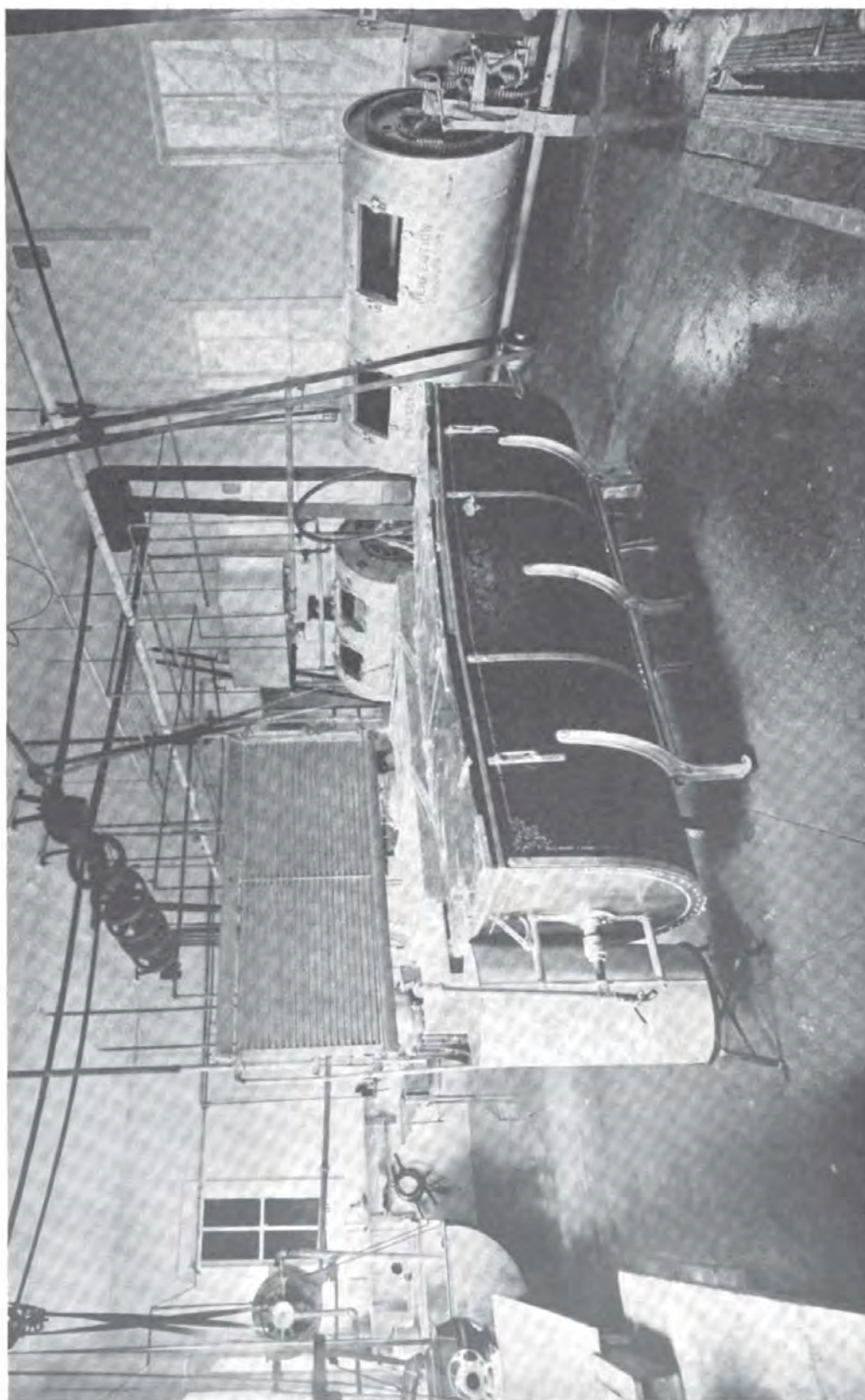

INTERIOR VIEW OF THE NEW ALBERT LEA STATE CREAMERY

STATE NORMAL SCHOOLS.

The normal school system of the state was inaugurated by the legislature of 1858, making provision for the organization of three schools, upon donations from localities desiring the schools, or five thousand dollars from each locality. Under this law schools were established at Winona, Mankato and St. Cloud; and in 1885 a fourth school was located at Moorhead; the fifth school opened at Duluth, September, 1902.

The normal schools give scholastic and professional training to those who aspire to become teachers in the elementary schools of the state, and stand in relations of closest contact and sympathy with the rural schools. The majority of the students enter direct from the rural schools, and a large proportion support themselves by alternately teaching in the rural schools and attending the normal schools as means and circumstances permit. Thus they bring from their experience as actual teachers a devotion and zeal for professional studies which few other students possess, and in turn carry back to their teaching in rural schools a better preparation, newer methods, higher ideals and greater skill in their chosen work. work in common and lower grade schools.

The normal department embraces the following courses of study:

An Elementary Course of Three Years, designed to fit teachers for work in Common and lower grades.

An Advanced Course of Five Years, which gives the preparation needed by teachers of higher as well as lower grades.

A professional course of One or Two Years, for students who are graduates of approved high schools.

A Kindergarten Training Course of Two Years, for students who are graduates of high schools, and who desire to equip themselves especially for kindergarten or first primary work.

Winona Normal. By an act of the legislature of 1858, less than four months after the State was admitted into the Union, provision was made for the establishment of three normal schools "to educate and prepare teachers for teaching in the common schools of this State." Under the provision of this act the normal school at Winona was opened in September, 1860, with a principal and one assistant in a building having accommodations for forty students. This was the first normal school opened west of the Mississippi river, and it preceded by two years the establishment of a school system for the State. Since September, 1864, this school has been in continuous operation. The first class was graduated in 1866, and since then the graduates and undergraduates number nearly 13,000. A model school was established in 1864, and a kindergarten training course

in 1880. In 1900 manual training became a part of the curriculum of study. The original cost of the building and grounds was \$134,000, of which the city and the citizens of Winona donated \$32,450.

The Mankato Normal was opened in 1868, since which time it has issued diplomas to nearly 2,000, and a partial training to many times that number. The course includes the five-year English and Latin courses, the one-year and two-year courses for high school graduates, the three-year elementary course for more mature students, and a kindergarten training course.

The St. Cloud Normal was provided for by the legislature of 1866, and was opened in 1869. It has graduated nearly 2,000 pupils up to the present time.

The Moorhead Normal was the fourth school of its kind provided for by the legislature, the act passing in 1885. The site is a gift of Hon. S. G. Comstock. The buildings are modern and include a main building, a dormitory for young ladies, and an addition to the main building which contains a beautiful auditorium, library, biological laboratories, gymnasium and bath rooms. The school was opened August 29, 1888, with a membership of 42, and since that time the growth of the school has been steady and continuous.

The Duluth Normal was established by the 1895 legislature. The partially completed building was destroyed by fire in 1901 and it was not until Sept. 2, 1902, that the school was thrown open to enrollment.

SCHOOLS FOR DEFECTIVES.

By the law of 1901 these institutions, located at Faribault, were placed under the direction of the board of control. In 1858 the legislature made provisions for the education of the deaf and dumb, but the school was not opened until 1863, and in 1866 the first appropriation for a building was made. The school for the deaf, now under the supervision of J. N. Tate, has an enrollment of nearly 400 and the pupils receive instruction in the following trades and handicrafts: Baking, blacksmithing, cabinet-making, chair-caning, carpentry, cooking, drawing, dressmaking, fancy work, glazing, ironing, painting, printing, sewing, shoe-making, sloyd, wood carving, wood inlaying, and wood turning. A large part of the repairing to buildings and furniture is done by the pupils. So the trades are not only schools for the pupils, but are a means of revenue to the state. The industrial training in this institution is regarded as second in importance only to that done in the literary department. The proper age for admission is eight years. The regular school period is ten years, to which a special course of three years may be added.

The School for the Blind, under the superintendency of James J. Dow, is located one mile from the school for the deaf. It was established in 1866 and in 1868 it was combined with the School for the Deaf, but in 1874 it was finally separated from that school and placed in the location which it now occupies. The school is open to all blind persons residing in the state of

Minnesota who are between the ages of six and twenty-five years. Board, care and instruction are furnished to all pupils without charge. The school is organized on the basis of the school system of the state, with an elementary course of eight years and a secondary or high school course of four years. Manual and industrial training is given in sewing, knitting and fancy work, in sloyd, rattan and willow work, in hammock and net weaving, and in broom and whisk making.

The School for Feeble-Minded and Colony of Epileptics, with Dr. A. C. Rogers as superintendent, grew out of the providing for a commission in 1879, the power of which was to select from the patients at the hospital for insane such children as were feeble-minded or idiotic, and not properly belonging with the insane, and assign them to the care of the directors of the Faribault institution. A large frame building situated about one-half mile south of the school for the deaf was rented by the board of the "experimental" school, and a veteran specialist, Dr. H. M. Knight of Connecticut, was employed to organize the work, and his son, Dr. Geo. H. Knight, was placed in charge under the title of "acting superintendent," the nominal supervision resting with the superintendent of the school for the deaf till 1882, when a separation was made in name, as it had formerly existed in practice. Dr. Knight resigned in 1885 and Dr. A. C. Rogers, formerly assistant physician to the Iowa institution for feeble-minded at Glenwood, was appointed in his place. The entire institution comprises about sixty buildings of all kinds, which with heating, plumbing and lighting equipment is valued at \$900,000.

The present main building was begun in 1881, by the erection of what is now the north section of the north wing of the "Center," containing the administration offices, school and training departments, store rooms, teachers' quarters, living rooms and dormitories for the younger school children and dining rooms for all school children and nearly all of the help connected with this department. This building is constructed of local blue lime stone. Grouped about it are two dormitories for school and working girls, one of lime stone and one of hollow brick, cement finish; central kitchen and bakery of brick and ice and vegetable storage structures of brick and concrete. Capacity of center group 470 inmates. The Custodia consists of two groups of buildings, one for boys and one for girls. The former is known as "Sunnyside," built of brick, and two annexes both of brick, with a total capacity of 300. The latter is known as "George E. Skinner Hall," is of brick construction and an annex built of concrete. Total capacity 350. The epileptic department consists of three brick cottages for males, located about one-third mile distant from the main building, on the dairy farm and garden, and two brick cottages for females, located near the girls' custodial group. Total capacity 230 patients. On the dairy farm and garden about one-fourth mile distant from the epileptic men and boys is a family of working farm boys in a model cottage of wood construction with a capacity of 50. The Walcott farm of 507 acres is located four and one-half miles (by road) south from the center plant. There are two hospital buildings, one general, constructed of brick, with 60 beds,

and one for the cases of tuberculosis, constructed of brick and cement, with 28 beds. In addition, the law provides that this institution shall care for certain cases of incurable physical helplessness. No buildings have been provided for this class though a few patients are being cared for. Total capacity of institution, 1,400. Total value of building and grounds, \$1,028,437.

Crippled and Deformed Children. In 1905 a commission was created to investigate the advisability of establishing a State hospital for the treatment, care and education of crippled and deformed children, who are indigent, the creation of the commission following a law passed in 1897 providing for the care of such children. In 1907 the city of St. Paul tendered to the State, for the purpose of carrying out the provisions and suggestions of both acts, a tract of land adjoining the St. Paul city hospital, on which there was already constructed two two-story and basement brick buildings, then used for the care of crippled and deformed children, free of charge. In addition certain citizens and commercial bodies tendered to the State as a gift 23 acres abutting on Phalen Park in said city, which was to be used in connection with the hospital as a fresh air sanitarium for convalescent crippled children. The same sources offered to donate \$5,000 towards the construction of cottages on the Park site for the use of the children. The magnificent gift was immediately accepted by the 1907 legislative body and the "State Hospital for Indigent, Crippled and Deformed Children" was established by Chapter 81 of the laws of that session. The board of control is given supervision over the property and of the admission of children to the hospital.

The Public School for indigent children is located at Owatonna; and here several hundred children, who have become orphans, or whose parents have neglected, or are so unfortunate as to be unable to provide for them, are cared for by the state, and are being given education according to their years. Homes are found for them as soon as they reach a certain age. The institution has been in successful operation for more than 20 years.

STATE CORRECTIONAL AND CHARITABLE INSTITUTIONS.

STATE BOARD OF CONTROL.

This is a board consisting of three members appointed by the Governor, whose powers and duties are prescribed by law. It has general supervision over the State Hospitals and Asylums for the Insane, the School for Feeble Minded and Colony for Epileptics at Faribault, the State Training School, the State Reformatory and the State Prison, and financial supervision of the State Public School at Owatonna and of the School for the Blind and School for the Deaf at Faribault. Its duties include the purchase of all supplies and equipment for the above institutions and the supervision of the construction and repair of buildings.

In addition to the general control of the above named institutions, this board is charged with full authority in all matters of the State University and the State Normal Schools relating to the erection and construction of new buildings, the purchasing of fuel and the placing of insurance on buildings and contents. It is also charged with the purchase of supplies and fuel for the State Capitol and the placing of insurance on all state buildings except the Soldiers' Home. The State Board of Control also has charge of the examination and approval of plans for jails and lockups, the inspection and condemnation of jails and lockups, the deportation of non-resident dependents, the regulation of the importation of juvenile dependents; and the further duty of passing upon applications for paroles and discharges from the State Reformatory, the paroling of prisoners from the State Prison, and the paroling and discharge of inmates from the State Training School, as well as the general supervision of all paroled inmates of the three last-named institutions. At the Prison, Reformatory and Training School a meeting is held each month for the purpose of hearing applications for discharge and parole and complaints on the part of inmates.

St. Peter Hospital. The state legislature, at its session in 1866, passed an act establishing the Minnesota Hospital for Insane, and appointed commissioners to locate the same. It was located at St. Peter, the citizens generously presenting the state with a fine farm of two hundred and ten acres, one mile south of the city. An appropriation of fifteen thousand dollars was made for temporary provision and support of the insane. At the session of the legislature in 1867 forty thousand dollars were appropriated for a permanent building on the farm acquired. Plans were obtained and the building commenced. Temporary quarters had been provided and opened

for the reception of patients in October, 1866, to which the patients, previously boarded at the hospital in Iowa, were brought. Dr. Samuel E. Shantz of Utica, N. Y., was elected by the trustees superintendent and physician. Under Dr. Shantz the temporary hospital was organized and directed until his death in August, 1868, when he was succeeded by Dr. C. K. Bartlett of Northampton, Mass. Appropriations were made from year to year for building purposes until the plans were completed in 1876. Dr. Bartlett remained in charge of the institution until January the first, 1893, when he was succeeded by the present superintendent.

Rochester State Hospital. By a special law passed by the legislature of 1873, and amended in 1874, a tax of \$10 on all liquor dealers was assessed to raise a fund for the establishment of a state inebriate asylum, and when completed it was to be maintained by a continuation of the same tax. As soon as a sufficient fund was accumulated the inebriate asylum board purchased a farm of 160 acres, within a mile and a half of the city of Rochester, for \$9,000. They secured plans and began building in 1877. Later on it became apparent, and was admitted generally, that room was much more urgently needed for the care of the rapidly increasing insane of the state than for inebriates. The legislature of 1878, considering this point, and in view of the determined opposition to the inebriate asylum to be built and maintained on this plan, repealed the act levying the tax, and changed it to the Second Minnesota Hospital for Insane (since changed to the Rochester State Hospital), with the proviso, however, that inebriates should be admitted into the institution and cared for and treated at the expense of the state on the same basis as the insane. On January 1, 1879, the institution was opened for the reception of patients. The hospital farm contains 680 acres.

Fergus Falls State Hospital. In 1885 the legislature established a commission to locate a third hospital in the northern section of the state. The commission received several propositions from important towns in the section designated, and finally accepted the proposal from Fergus Falls. The state secured the title of 636 acres of land, and in 1887 the legislature formally located the hospital and established the same at Fergus Falls, appropriating \$94,280 therefor, of which amount \$24,280 was designated as payment for the land, \$50,000 for building and furnishing a detached ward, and \$20,000 for boiler house and engine, laundry, shops and stables, and for sewerage and water connections. The appropriations for buildings contemplated the erection of so much as would be necessary to accommodate 300 persons. The various buildings contemplated in the original plan were all completed in 1900. The normal capacity of the institution is 1,300 patients. The total valuation of the hospital property is approximately \$1,000,000. The hospital was first opened, July 29th, 1890.

The State Asylum at Anoka was opened March 14, 1900, with one hundred patients. This number has been increased from time to time until the inmates now number over 300. The farm operated in connection with the asylum contains 648 acres, operated by the inmates under the direction

of competent foremen. Since the opening of the asylum two modern barns have been built for the accommodation of the stock and farm machinery. A fire-proof cottage for females has been built, which is very handsome in design, and complete in all its appointments and will accommodate fifty people.

Hastings State Asylum. The legislature at its session in 1899 passed an act locating the Second State Asylum for the Insane at Hastings. There are 643 acres of land connected with the institution, of which 450 acres are under cultivation. The present buildings consist of center building and two transverse wings, built of red brick; the women's cottage, heating and lighting plant and waterworks, and two cottages for men. They are fire-proof buildings built of pressed brick. The institution was opened on April 26, 1900.

Detention Hospitals at Fergus Falls, Rochester and St. Peter are provided for, where persons found to be insane, except those criminally insane, are to be committed to these detention hospitals and kept and treated there until the superintendent certifies that the person is not insane or is a fit subject for the state hospital for the insane.

An Asylum for Dangerous Insane is located at St. Peter, and this institution receives insane persons, idiots, imbeciles, and epileptics who are committed by courts of criminal jurisdiction or those who may be transferred from other hospitals on the certificate of being dangerously insane. An inmate of a penal institution who is likewise certified to be dangerously insane is to be received at this institution.

Training School for Boys. This institution is located near Red Wing, and is for the education and training of the delinquent and criminal boys who may be committed to its guardianship by the courts of the state. Justice and municipal courts have authority to commit boys. They are committed between the ages of eight and seventeen years, and remain under the guardianship of the Institution until they are twenty-one years old. The board of control of state institutions has authority to parole. The buildings are the administration building, with the boys' dining hall and kitchen attached, three cottages, all alike, power house and shop building, greenhouses and cold storage. A school house, patterned after the modern graded school building of six rooms and one large assembly room, houses the schools. Besides the common branches up to and including the eighth grade, drawing is taught. All boys go to school about four hours each day. An opportunity to get a fair start in the following trades is afforded: Carpentry, blacksmithing, laundering, tailoring, printing, shoemaking, painting, cooking and floriculture.

Training School for Girls. Under chapter 282, of the general laws 1907, the state industrial school for girls was created. In connection therewith, the act provides for the appointment of a board of women visitors to be appointed by the governor. This law was enacted for the purpose of separating the school for girls from that of the school for boys at Red Wing, already located at Red Wing. The board of control was instructed by the

act to invite proposals for a site for the state industrial school for girls of not less than 160 acres, situated in any county in this state, and by virtue of the provisions of the act, the board, more than four years ago, decided on the location of this institution at Sauk Center, in Stearns county, and since that time the board has been engaged in erecting cottages for the reception of the girls from the Red Wing school, a transfer from which has already been made. The advisory board is required to inspect the training school twice in each year at such times as the board deems best. The members are to serve without compensation, except such expenses actually incurred in the performance of their duties.

The girls are employed in sewing, knitting, cooking, laundering and general housework. They also have a large garden, some small fruit and considerable poultry, which, together with their flower gardens and lawns, keeps them reasonably busy.

The Minnesota State Reformatory, located at St. Cloud, is designated for the reception of first offenders in felony only, but persons are frequently committed to the reformatory who have been previously imprisoned in state prisons and other institutions for serious offenses because the trial courts are not in possession of accurate information concerning their past life. Inmates of the reformatory for sufficient cause may be transferred to the state prison at Stillwater, and it has sometimes been found necessary to order their transfer. All inmates of the reformatory are received on the indeterminate plan except United States prisoners and persons received on transfer from the State Training School. The federal prisoners have fixed terms of sentence, and those transferred from the State Training School remain under the jurisdiction of the reformatory until they reach their majority. The age limits for inmates are sixteen and thirty years. Inmates are paroled whenever such a course seems best and proper employment can be procured.

The Minnesota Prison is the penal institution of the state. Here is carried on the manufacturing of binding twine, which is sold to Minnesota farmers at a little more than actual cost of manufacture; and, as the price charged is from two to two and one-half cents per pound below the price charged by outside jobbers and manufacturers to dealers, and as it is just as good as any twine made by outside concerns, it is in great demand, the entire output being usually disposed of before the first of May. The plant has grown gradually until it now has a capacity of over thirteen million pounds per annum. Something over 225 inmates are employed in the shoe factory all the year around. The company pays a stated price for each piece of work turned out, and the per diem earnings of the prisoners is larger than in any other prison in the country. The volume of business of these two industries amounts annually to about \$2,000,000.00. Of this total, returns from the twine factory, operated on "state account," amount to over \$1,000,000. In order that every inmate may be given an opportunity to acquire the foundation of a good education, there is in connection with the prison a night school in operation eight months in the year. The better educated prisoners are privileged to join a branch of the Chau-

tauqua Society, which is located within the walls of the institution. This circle is officered and managed entirely by inmates, and, under the direction of the main organization, pursues the regular course of Chautauqua study each year.

The Minnesota Soldiers' Home is located at Minnehaha Falls. Its object is to provide for all honorably discharged ex-soldiers, sailors and marines who served in the army and navy of the United States during the War of the Rebellion, Mexican war or the war with Spain, who now are or who may hereafter become citizens of the State of Minnesota, who, by reason of wounds, disease, old age or infirmities, are unable to earn their living, and who have no adequate means of support, and the board of trustees are also authorized to admit wives with their husbands and the widows and mothers of those who are, or if living would be, eligible to admittance; but no wife or widow shall be admitted unless she shall have been married to her soldier husband prior to the year 1890, and no wife, widow or mother shall be admitted unless she shall be fifty-five years of age and shall have been a resident of the State of Minnesota not less than five years next preceding the date of her application. Its management is vested in a board of seven trustees, appointed by the governor. All expenses of maintaining the Soldiers' Home, including not only food, clothing, fuel and medicine, but also salaries, furniture, fixtures, books, nursing, burials and all repairs in excess of \$1,500 a year are paid from the "home support fund" in the state treasury. The fund consists: (1), of an annual appropriation by the state legislature, and of the per capita allowance from the United States government of \$100 a year for each member of the home (average present), not including those who served in the Indian wars, or women.

Morris School. Through the efforts of Hon. L. C. Spooner, a representative in the legislature from Stevens county, the state accepted the offer of the U. S. Government to give to the state the Indian school located near Morris, on condition that the same would be continued as a public institution. At the 1911 session Mr. Spooner secured an extensive appropriation, amounting to over \$225,000 for the construction of additional buildings, and for placing the school on a firm basis. The school is now being successfully operated by the state.

A GROUP OF FARM BUILDINGS AT CROOKSTON

(Illustrations opposite page)

The Administration Building was built in 1910 at a cost of \$40,000. This building contains the administrative offices, the library, reading room, gymnasium with shower baths, and a fine auditorium seating over 500. It was named the "David L. Kiehle Building" in honor of Mr. Kiehle, state superintendent of public instruction at the time the school was organized at St. Anthony Park and who was influential in creating sentiment in favor of agricultural teaching at that time.

The Girls' Dormitory was built in 1910 at a cost of \$25,000. This contains dormitory rooms for the girls and a suite of rooms for the preceptress. It was named "Robertson Hall" in honor of Supt. Wm. Robertson who was the first superintendent of the school here and who died while holding that office.

The Farm Engineering and Dairy building was built in 1908 at a cost of \$25,000. It contains the dairy department, stock judging room, carpentry shop, blacksmithing shop, and farm machinery room. It was named the "Sidney M. Owen Building" after Mr. Owen who was a member of the Board of Regents and did much for agricultural interests.



KIEHLE
BUILDING



ROBERTSON
HALL



S. M. OWEN BUILDING
SCHOOL of AGRICULTURE
CROOKSTON, MINN.

MISCELLANEOUS.

MISCELLANEOUS.

The Minnesota Tax Commission, created in 1907, exercises general supervision over the administration of the assessment and taxation laws of the state, over assessors, town, county and state boards of review and equalization, and all other assessing officers. It is given power to issue instructions and directions to local assessors and call meetings of local assessors of each county for the purpose of receiving instructions as to the laws governing the assessment and taxation of all classes of property. It is also authorized to enforce the laws relating to the liability and punishment of public officers who fail to comply with the provisions of the law governing the returns of assessment and taxation of property in so far as it relates to their duties and as to their removal from office. County attorneys may be directed by them to commence prosecutions for violations of the law. All public officers are required to report to it as to the assessment of property, collection of taxes received from licenses and other sources, and individuals, co-partnerships, companies, corporations and associations are to furnish any information asked for relative to their capital, funded or other debt, taxes or other information required by law for taxation purposes. The commission may summon witnesses to appear before it, and give testimony relating to any tax matter, and to cause the depositions of witnesses, within or without the state, relative to the same subject.

The Insurance Department of the State of Minnesota was organized in 1872. The department has supervision of all classes of insurance companies, which consist of life insurance companies, both upon the level premium and assessment plan; fraternal insurance companies, fire, marine, accident, health, employers' liability, credit, burglary, fidelity, title, plate glass, and sprinkler leakage. The fire insurance companies are divided into many kinds, including stock fire, mutual, and farmers' mutual.

The commissioner is required to examine each domestic company at least once in two years, and he may examine foreign companies whenever in his opinion such examination is necessary.

The Office of Public Examiner was created in 1878 by the appointment, to be made by the governor for the term of three years, of a competent person, who shall be a skillful accountant and well versed as an expert in the theory and practice of bookkeeping. The duties of this officer, being of a fiduciary character, his bonds were fixed at \$50,000 for their faithful discharge. The law gives him almost unlimited power in the examination of the accounts of public officers, state and county. He prescribes and enforces correct methods of keeping the financial accounts of state institutions, coun-

ty offices and banking institutions; visits them twice annually, and makes an exhaustive inspection of their books and the detailed items of expenditure. With reference to county officers, it is his duty to enforce a correct and uniform system of bookkeeping by auditors and treasurers, so as to insure the thorough supervision and safety of the public fund. The jurisdiction of the public examiner embraces the financial officers of the city of St. Paul. The public examiner also examines the books of all corporations paying a gross earnings tax to the state, viz., the railroad companies, the sleeping car companies and the telephone companies.

Superintendent of Banks. By an act of the 1909 legislature the visitation of state banks, etc., was divorced from the public examiner's office, and a new department under the above caption was created, the law going into effect August 1, 1909, when John B. Galarneault of Aitkin was appointed to hold office until January 3, 1911, or until his successor was appointed. By the act the superintendent or his deputies, have authority to visit each of the banking, savings and other moneyed corporations created under the laws of this state, and thoroughly examine into their affairs and ascertain their financial condition at least once in each year. It shall be his duty to carefully inspect and verify the validity and amount of securities and assets held by such institutions, examine into the validity of the mortgages held by savings banks, and see that the same are duly recorded, and ascertain the nature and amount of any discount or other banking transactions which he may deem foreign to the legitimate and lawful purposes of savings institutions. The law also requires him to ascertain the financial standing of all bondsmen of state and county officials; and pass upon the sufficiency of such bonds.

Dairy and Food Commissioner. The dairy industry of Minnesota is among its most important factors in the development of the state, and it is more closely allied to the whole people than any other. The first co-operative creamery in Minnesota was erected in Freeborn county seventeen years ago, and today there are between 500 and 600 of them scattered over the state, in fact there is hardly another state that has so many successful co-operative creameries. No department in the country has made greater efforts to protect the public health through the enforcement of the pure food laws than our own, and it is an established fact that our food inspectors have taken up a larger number of samples annually than are reported by any similar department in the United States.

Bureau of Labor, Industries and Commerce was created by the 1907 legislature, to which is given a wide power for the inspection of industrial and labor conditions in Minnesota, and inspection of factories, etc., is authorized during all reasonable hours. Employers of labor are required to furnish information upon request, although the courts may modify the request of the labor department. Free employment bureaus are established in all cities of over 50,000 population, which at the present time embraces only the cities of Duluth, Minneapolis and St. Paul. No child under 14 years is permitted to work at any time in a factory, mill or work-shop or about any

mine and during the school period; it is made unlawful for any person or corporation to employ any child under 16 years of age, unless an employment certificate is first secured.

Railroad and Warehouse. The first legislation enacted in Minnesota for the regulation of railroads was the act providing for a railroad commissioner, approved March 4, 1871. This act provided for one commissioner to be appointed by the governor. The term of office was fixed at two years; the salary was made \$3,000 per annum. Governor Austin appointed under this act A. J. Edgerton, who served until March, 1875. The powers of the commissioner were very limited, practically confined to inspecting the railways and reporting to the legislature his recommendations. This was superseded by the law enacted March 6, 1874, creating a board of railroad commissioners consisting of three members, to be appointed by the governor for a term of two years. The powers of the board were largely increased, including authority "to make and establish a schedule of rates, said schedule or revisions of the same to be deemed and taken in all courts as prima facie evidence as reasonable maximum rates." In 1875 the office was made elective, with only one commissioner, and on March 5, 1885, the three member commission, to be appointed by the governor, was again created, but in 1899 the commission was made elective, with Ira B. Mills, Joseph G. Miller and Charles F. Staples as the elected members, in November of 1890. The first secretary of the commission was Eli S. Warner, who served from January, 1885, till January, 1889. He was succeeded by Tams Bixby, who served until September, 1890, when he resigned. He was succeeded by A. K. Teisberg, who served until September, 1901. A. C. Clausen was appointed at that time and is the present secretary. The most important work undertaken by the commission during its thirty-six years' existence as a state department was accomplished during 1905-06, and the results were reported to the legislature at its thirty-fifth session of 1907. This was an investigation into the reasonableness of merchandise and commodity rates pursuant to a legislative resolution passed by the legislature of 1905. These labors resulted in the adoption and promulgation of new schedules of maximum merchandise and commodity rates showing an average reduction of nearly 25 per cent from those previously in force.

Weights and Measures. A department of weights and measures was created by the legislature of 1911, and placed under the supervision of the railroad and warehouse commission, the latter having the commissioner and other employees to designate. The weights and measures are to conform to the standards at Washington, and full power of inspection is given to all public scales, and the possession of false scales is made a misdemeanor. Employees have police power, and \$10,000 was appropriated to enforce the act. Fees for inspection are provided for.

Grain Inspection. The system of inspection, weighing and registration of grain has been in existence and operation in this state since June 1, 1885, a period of over twenty years. Previous to its establishment the control of grain inspection and weighing was vested in the boards of trade at St.

Paul, Minneapolis and Duluth, the members of these commercial bodies each year choosing the official inspectors and weighers by ballot. The inspection department is under the supervision of a chief inspector, who is appointed by the railroad and warehouse commission, and it is divided into seven districts, St. Paul, Minneapolis, St. Cloud, Duluth, New Prague, Montgomery, and Sleepy Eye, each comprising a district. In each of these districts a chief deputy inspector has direct control of the work, and has in charge as many deputies and helpers as the work requires. Each district except Sleepy Eye has a weighing department in charge of a state weighmaster, with such number of assistant weighers as he may require. Assistant weighers are also stationed at Faribault and Kasota.

Minnesota Historical Society. The Minnesota Historical Society was organized under an act passed by the first session of the territorial legislature, in 1849, and is therefore the oldest institution in the state. Its objects are the collection, preservation, and publication of materials relating to the history of this state and the development of its resources; to collect biographic sketches and portraits of its pioneers and prominent citizens; to record their work in settling the state and building up its towns, cities, and institutions; to preserve an account of its Indian tribes; to gather a museum of articles illustrative of the conditions of the settlement and later history of Minnesota, of the aboriginal people who built the thousands of prehistoric mounds in this state, and of the tribes who were living here when the first white men reached this region; to collect and maintain for the use of the public a reference library of books, pamphlets, maps and manuscripts on the local and general history, resources and development of Minnesota, of the United States and the world, and to promote the knowledge of these subjects among the citizens of the state. The library contains 68,928 bound and 36,436 unbound volumes, in total 105,364, all of which have been carefully selected and are practically valuable, some being very rare. In the newspaper department the society has complete files of nearly all papers that have been and are being published in Minnesota. The many portraits, historical pictures, and framed documents, which have been donated to the society, and its museum, including very extensive archeological collections donated by the late Rev. Edward C. Mitchell, and the late Hon. J. V. Brower, are of great interest to visitors. Membership in the society is open to any citizen interested in its objects. The executive council comprises thirty, who are chosen from this membership, and, according to a statute of the state, the governor, lieutenant governor and the four other elective officers of the executive departments of the state government, who are ex-officio councilors. The officers of the society are elected by the council for three years.

Game and Fish. The execution of the laws relating to the propagation and preservation of game and fish is made the duty of the state game and fish commission, a body of five members, each appointed for four years by the governor. The commission is required to select one of its members as executive agent, which officer has the powers of the board when the same is not in session, and is the only salaried member. Other em-

ployes and officers of the commission include a superintendent of fisheries, superintendents of the several hatcheries, and a force of wardens. The work of the commission is supported by funds derived from several sources, including direct legislative appropriations for general and special purposes, from the sale of the various kinds of fishing and hunting licenses, and from the sale of contraband game, fish and paraphernalia for the propagation of the several species of food and game fishes.

State Library. This is designed to be a comprehensive and fairly complete collection of books on the subject of law and legislation. As a "working library" it now ranks with the best in the country, and, if conducted along the lines that are now being developed, it will eventually, in every way, compare favorably with the best and oldest state libraries. The librarian is appointed by the governor, and his assistant is appointed by the supreme court. The judges of the supreme court exercise a general supervision over the library and direct the purchase of books and prescribe the rules governing the library.

State Agricultural Society. The Minnesota State Agricultural Society dates its corporate existence from the year 1868, although for many years previous to that date, even into the territorial days, a society had been in existence covering the main features of the present organization. The annual fairs of the society were held in different localities, with varying financial success, until 1885, when the county of Ramsey conveyed to the State of Minnesota 200 acres of land midway between St. Paul and Minneapolis for the purpose of exhibiting thereon, under the management of the State Agricultural Society, or its successors, annually, the agriculture, stock-breeding, horticultural, mining, mechanical, industrial and other products and resources of the State of Minnesota, including proper exhibits of the arts, sciences and all other public displays pertinent to or attendant upon exhibitions and expositions of human art, industry or skill. The legislature met this munificent donation with the same liberal spirit that characterized the tender and appropriated \$100,000 for permanent improvements. The board of managers proceeded at once to erect such buildings as were necessary for holding the first exhibition on the new grounds, but it was found that, despite the most careful management, the grounds could not be put in condition for the use of the society without a greater expense than had been anticipated. The total expenditures for improvements aggregated \$131,319, and the amount beyond the \$100,000 was advanced by public spirited citizens of St. Paul and Minneapolis. During 1886 further expenditures equal to \$34,074, were incurred, and the state was again appealed to, and in 1887 an appropriation of \$50,000 was made. Further appropriations for permanent equipment have been made by each succeeding session of the legislature. In 1911 the legislature passed an act defining the membership of the society, whereby it is now composed of three delegates to be chosen annually by one County Agricultural society in each county in the state which shall maintain an active existence, hold annual fairs and be entitled to share in the state appropriation under the provisions of Section 3098. If any such county society fails to choose delegates, then the Presi-

dent, Secretary and Treasurer thereof shall, by virtue of their offices, be the delegates from such society. Where there is more than one county agricultural society in any county of this state, only one, and that the senior, society shall be entitled to choose such delegates. Such seniority shall be determined by the State Auditor, and in all cases where more than one such society in any county in the state shall claim such seniority, no delegates from any of such societies shall be recognized unless their credentials be accompanied by a certificate of such seniority, duly issued and signed by the State Auditor; provided, when two or more counties of the state not having county agricultural societies maintain district agricultural societies they shall have the same privileges as county agricultural societies; such delegates shall be chosen from the county or district in which the society is located. Provided, further, that societies or associations heretofore decided by the State Auditor to be of equal age shall continue to share equally in the sums appropriated pursuant to this act so long as they otherwise comply with all the legal requirements, and delegates from such societies or associations shall each be entitled to one-half vote at the regular or special meeting. One delegate from such county in the state in which no county or district agricultural society exists to be appointed by the County Board of such county. Individuals, who by reason of eminent services in agriculture, horticulture or in the arts and sciences connected therewith, or of long and faithful service in the society or of benefits conferred upon it, may by two-thirds vote at any annual meeting be elected as honorary members. The number of such honorary members shall not at any time exceed its present membership; provided, that not more than one honorary member shall be elected annually. Each honorary member shall be entitled to one vote. Two delegates elected by, and the president, ex-officio, of the following societies and associations: the State Horticultural society; the State Dairymen's Association; the State Beekeepers' Association; the Minnesota Live Stock Breeders' Association; the Minnesota Field Crop Breeders' Association; the Minnesota Swine Breeders' Association; the Minnesota Sheep Breeders' Association; the Minnesota Horse Breeders' Association; the Minnesota Veterinary Association; the Minnesota Cattle Breeders' Association; the State Poultry Association; the Minnesota Implement Dealers' Association; the Minnesota Florists' Association; the Minnesota Garden Flowers Association; the Minnesota County Exhibitors' Association; the Minnesota Federation of County Fairs and the State Forestry Association; the following societies and associations shall be entitled to one vote each: the Minneapolis Market Gardeners' Association of Minnesota; the State Growers' Association; Minnesota Shorthorn Breeders' Association; Minnesota Guernsey Breeders' Association; Minnesota Jersey Breeders' Association; Minnesota Holstein-Friesian Breeders' Association, and Minnesota Hereford Breeders' Association; provided, that all such societies and associations shall be active and statewide in their scope and operation, hold annual meetings and be incorporated under the laws of the State of Minnesota, before being entitled to select such delegates. The societies and associations named in this sub-division shall file with the secretary of state on or before December 20

of each year, a report showing that said society or association has held a regular annual meeting for such year, a summary of its financial transactions, for the current year, and an affidavit of the president and secretary that it has a paid up membership of at least twenty-five. On or before January 5 of each year, the Secretary of State shall certify to the secretary of the state agricultural society, the names of such societies or associations herein named as have complied with the provisions hereof. The members of the governing board of the State Agricultural Society shall, by virtue of their offices as such, be members of said society and be entitled to one vote each. On all questions arising for determination by the State Agricultural Society, including the election of members of the governing board, each delegate present shall be entitled to one vote, and no proxies shall be recognized by said society, except when less than three delegates of any county or district agricultural society shall attend the annual meeting, those present may cast the full vote of said society. All delegates shall be accredited in writing and their credentials shall be signed by the president and secretary of the society or association represented. The annual meeting of the society occurs in St. Paul or Minneapolis on the second Tuesday in January each year and continues for three days, the election of officers occurring upon the last day of the session. A president and two vice presidents are elected to serve for one year and two managers to serve for three years at each annual meeting. The state appropriates \$4,000 annually to aid in the payment of premiums, and \$28,000 annually to aid in the payment of premiums at county and other fairs and exhibitions complying with the provisions of the law.

Minnesota State Horticultural Society is incorporated under the laws of the state, and has for its work the gathering and dissemination of knowledge pertaining to forestry, fruit and vegetable growing, the culture of flowers, etc., adapted to the soil and climate of Minnesota. The present working membership of the society consists of over two thousand professional and amateur horticulturists throughout the Northwest. The annual membership fee is \$1, while the life membership fee is \$10, payable in two annual installments of \$5 each, if preferred. Life members are entitled to all the privileges of the society, including its publications, during life, and to a file of the back reports, as complete as possible, some twenty volumes, constituting an invaluable horticultural library. The society has a plant breeders' auxiliary and also a woman's auxiliary, the former to encourage the origination of new horticultural plants, and the latter to awaken and foster an interest in horticulture among women.

The Minnesota Dairymen's Association (incorporated March 2, 1882) was organized Feb. 7, 1878, for the purpose of improving the Minnesota stock and dairy products by holding an annual meeting of the representatives of these interests and the distribution of literature on such subjects among the people of the state. The association is encouraged by a permanent appropriation of \$2,000 annually for the publication of its proceedings and distribution of dairy literature and dairy instruction.

Minnesota Butter and Cheese Makers' Association was organized in the fall of 1894, and is incorporated under the laws of the state, its special object being to advance the dairy interests of the state and to improve the quality of Minnesota dairy products. It holds an annual meeting, and pays premiums on butter and cheese exhibited, and participates in the appropriation allowed by the state for the encouragement of such organizations.

Farmers' Institutes. The holding of farmers' institutes has been in vogue for 25 years, or more. The government is vested in a board of administration. This board has for a long time consisted of six members, three of whom are chosen from the board of regents of the State University, and the other three are the presidents of the State Agricultural Society, the State Horticultural Society and the State Dairymen's Association. The three officers last mentioned hold their places for three years and at the close of that period the party who may have been elected as president of their association then becomes a member of the board of administration, to continue for a period of three years. The work was under the direction of Mr. O. C. Gregg from its beginning to early in 1907 when Prof. Jas. Wilson was elected to succeed him. The institutes are largely held during the winter months, commencing with some date in November, and closing about the middle of March. The Farmers' Institute Annual is now issued in a standard size of about 400 pages. As the name indicates, it is published each year, and contains the latest and best practical information concerning agriculture in all its branches, which includes the work of the field, stock interests and horticulture.

State Board of Health and Vital Statistics. The revised laws of 1905 have materially enlarged the duties of this board. In addition to its duties relative to the commonly accepted contagious diseases, it has authority to deal with such general problems as the manufacture into articles of commerce, other than food, of diseased, tainted, or decayed animal or vegetable matter; the business of scavenging and the disposal of sewage; the location of mortuaries and cemeteries, and the removal and burial of the dead; the management of lying-in houses and boarding places for infants, and the treatment of infants therein; the pollution of streams and other waters, and the distribution of water by private persons for drinking or domestic use; the construction and equipment, in respect to sanitary conditions, of schools, hospitals, almshouses, prisons, and other public institutions, and of lodging houses and other public sleeping places kept for gain; the treatment, in hospitals and elsewhere, of persons suffering from communicable diseases, the disinfection and quarantine of persons and places in case of such diseases, and the reporting of sickness and deaths therefrom; the furnishing of vaccine matter; the accumulation of filthy and unwholesome matter to the injury of the public health, and the removal thereof; and the collection, recording, and reporting of vital statistics. These laws also provide that all health officers throughout the state must be medical men.

The State Live Stock Sanitary Board was established by Chapter 352, Laws of 1903. The board consists of five members appointed by the governor. Three members of the board are persons financially interested in

the breeding and maintenance of live stock. The remaining two members are graduate veterinarians practicing in the state. The duties of the board are to protect the health of the domestic animals of the state, to determine and employ the most competent and practical means for the prevention, suppression, control and eradication of dangerous contagious and infectious diseases among domestic animals. The board is required to hold quarterly meetings in St. Paul on the Friday after the second Tuesday in January, April, July and October of each year. The annual meeting occurs at the regular quarterly meeting held in April. The secretary and executive officer, together with the field veterinarians are required to be graduate veterinarians, and are elected to their position for one year or until their successors are appointed.

State Sanatorium for Consumptives. This institution was definitely established by the act of the legislature of 1903, which also appropriated \$25,000 with which to secure a site and prepare for building. The site selected and purchased by the State Board of Control consists of 740 acres upon the southern extremity of Leech Lake, near Walker. The building which has been erected will accommodate twenty-eight patients in two wards. The number of patients that can be cared for has been increased by the erection of sleeping shacks on the grounds. An ornamental cottage has been erected for the former, which greatly adds to the attractiveness of the view from the front of the institution.

Printing Commission. The public printing of the State of Minnesota is under the control of commissioners of printing, comprising the secretary of state, state auditor and state treasurer. Biennially the commissioners elect a superintendent of printing. The public printing is divided into five classes, and let by the commissioners of printing by contract to the lowest bidder, sufficient bonds being required of contractors for faithful performance of the work.

The Minnesota Society for the Prevention of Cruelty was organized Oct. 21, 1869, for the purpose of preventing cruelty to animals throughout the State of Minnesota. It was recognized by the legislature of 1905 constituting the society a state bureau of child and animal protection. The governor, the superintendent of public instruction and the attorney-general are ex-officio members of the board of directors of said state bureau.

The Board of Pardons was created by chapter 23 of the General Laws of 1897, and consists of the governor, chief justice of the supreme court and the attorney general. Said board has the power to grant pardons and to commute the sentence of any person convicted of any offense against the laws of this state. The board holds regular meetings on the second Mondays of January, April, July and October of each year, and such other meetings as may be deemed expedient.

The State Board of Investment of the proceeds from sales of state lands consists of the governor, state auditor and state treasurer. This board controls the investment of the trust funds in the state treasury, and no purchase or disposition of securities can be made without its favorable

action. This board has entire charge of the loaning of school and university funds to counties, cities, villages, townships and school districts.

Notaries Public are appointed by the governor, for the term of seven years, upon a payment of a fee to the private secretary of three dollars and the filing of a bond in the sum of \$2,000.

The Legislature for the year 1913 is composed of sixty-three senators and one hundred and twenty representatives. The legislature meets biennially, commencing on the first Tuesday after the first Monday in January in odd numbered years. The session is limited to ninety legislative days by constitutional amendment, adopted at the general election of 1888. The legislative term of representatives is for two years and of senators for four years.

The State Elections are held on every even numbered year, on the first Tuesday after the first Monday in November. The official year commences on the first Monday in January, and the terms of office terminate at that time. Women may vote for school officers, and are eligible as school officers, county superintendents of schools, and to appointments as deputies by county officers, provided they are citizens of this state. The election law passed by the legislature of 1891 brought the entire state under the so-called Australian system of voting at general elections.

The Primary Election is held on Tuesday, seven weeks preceding any election (except town, village or special elections), for the purpose of choosing candidates for all state, county and city officers and elective members of school, park and library boards in cities of over 50,000 inhabitants, and all officers chosen wholly within any subdivision of the state. State officers being exempt. Primary election day constitutes the first day of registration for the ensuing election. All persons entitled to registration on such day are qualified to vote for candidates of the political party with which they affiliated and generally supported at the last general election, and with which they propose to affiliate at the next election.

Legal Holidays of the state, established by law, are: New Year's Day, the 1st of January; Christmas Day, the 25th of December; Lincoln's birthday, February 12th; Washington's birthday, February 22d; Memorial Day, May 30th; Independence Day, the 4th of July; Labor Day, first Monday in September; Good Friday, next preceding Easter Sunday; the general election day, the first Tuesday after the first Monday in November in even numbered years. The statutes of the state indirectly recognize Sunday, and Thanksgiving Day as legal holidays by providing that maturing paper, bills of exchange, etc., falling due on those days shall be due and payable on the business day following.

Fiscal Year. Chapter 124, G. L. of 1883, provides that the fiscal year of all official reports should commence on the first day of August and close on the thirty-first day of July, except the reports of the insurance commissioner, which are made for the calendar year.

General Taxes become a lien upon real property from the first day of May of the year in which levied, but between grantor and grantee the lien does not attach until the next January. Tax sales by county auditor are made annually, on the second Monday in May, of the lands delinquent on the first Monday in January preceding June of the previous year. Payment of real estate taxes must be made on or before the first day of June for the taxes of the previous year. After that rate a penalty of ten per cent immediately attaches, which penalty carries it through the remaining seven months of the year. At the expiration of that time, if still unpaid, the tax is deemed delinquent, and an additional five per cent will be added. If still unpaid, the property for which the tax is delinquent will be sold on the second Monday of May. Chapter 54, of the General Laws of 1897, provides: "That if one-half of the amount of the tax on any real estate shall be paid before the first day of June of each year, then no penalty shall be charged or collected on the one-half remaining unpaid; provided, such one-half remaining unpaid shall be paid before the first day of November of each year; but if said remaining one-half of said tax shall not be paid before said first day of November, then a penalty of ten per cent shall immediately accrue, and thereafter be charged upon the one-half of any such real estate tax remaining unpaid." After the tax sale, the amount of the judgment against the property and for which it was sold draws interest at the rate of one per cent per month until redeemed, whether the same has been purchased or is bid in by the state. The redemption period extends for three years and until public notice of the time of expiration of such redemption has been made by the county auditor. The full period of redemption does not expire until sixty days after the proof of service of such notice has been filed with the county auditor.

Rights of Women. Women may vote for school officers. Property owned prior to marriage remains in her own right, as well as property acquired during marriage. She is practically given the same property rights in her married state, as the husband, and a recent legislative act permits the husband and wife to deed direct from one to the other. A widow is entitled to one-third of the property of her demised husband, and the homestead goes direct to her in case of no children—with children, she has a life estate in the same. Various personal property rights are given to her. In order to vote she must be naturalized, although the naturalization of the husband naturalizes the wife. Divorces are granted by the district courts under the usual statutory conditions.

State Drainage. Early legislation calling for drainage of the low, flat and swamp lands of the state has been superseded by various drainage laws, and the one under which the state carries on the work creates the state drainage commission consisting of the governor, auditor, and secretary of state, which commission names an engineer, and the latter designates his assistants. The legislature has appropriated \$100,000 annually for several years past to carry on the work, and vast tracts of land in northern Minnesota, belonging to the state, and to private parties, have been reclaimed for agricultural purposes.

Oil Inspection. An inspector of illuminating oils is appointed by the governor, and the inspector designates his deputies in the various counties. All fees are paid into the treasury, and a salary is paid the inspector and deputies.

The State Highway Commission was created by the 1905 legislature, which session provided for the levying of an annual tax, the proceeds from which, as well as from the internal improvement land fund, have been turned over to the commission for division among the different counties for building state roads. The division basis has been reached by taking an average of area, the road mileage and the assessed valuation of each county. The manner in which a county can avail itself of the state aid is by act of the county board in establishing a state road or bridge, after such is accomplished this commission pays one-third of the cost of the road and the county pays two-thirds of the cost. The road is built by contracts let by the county board, under the supervision of the state engineer.

The Minnesota Public Library Commission was created by an act of legislature in April, 1899. The board of directors is composed of the president of the State University, the state superintendent of public instruction, the secretary of the State Historical Society, each ex-officio, and two other members appointed by the governor. The executive officers appointed by this board are: (1), the secretary, who is responsible for the administration of the commission and supervises the extension work; and (2), the librarian of the department of traveling libraries. The purpose of the commission, as expressed in the law, is: (1), to give "advice and instruction to the managers of any public library, and to the trustees of any village, town, or community upon any matter pertaining to the organization, maintenance, or administration of libraries, and to assist, by counsel and encouragement, in the formation of libraries where none exist, or in improving those already established," and (2), to maintain a "state circulating library, from which any town, village, or community may borrow books." The general traveling libraries are made up of groups of 50 volumes each for small towns and villages, and of 25 volumes each for rural communities. They are loaned for six months upon application of ten taxpayers, and to a public library upon application of the board of directors. A fee of \$1.00 for 50 books and 50 cents for 25 books is paid in advance for transportation charges. In addition to the 50 volume and 25 volume library, this free circulating library reaches out to every interest within the state.

The Minnesota State Art Society was created by the 1903 session of the legislature for the advancement of fine arts, etc. The governing board consists of the governor, president of the university and seven members to be appointed by the governor, qualifications being prescribed by the act. The officers and membership are prescribed by the act, and annual exhibits are provided for, prizes being offered and paid for by the state.

The Minnesota State Board of Immigration was created by an act of the legislature approved April 22d, 1907. The act provides that the governor, auditor, and secretary of state shall be ex-officio members, and they

are empowered to select two additional members to hold their offices for the term of two years. The duties of the Board shall be to collect and arrange statistics and other information in reference to the lands and general and special resources of the State of Minnesota, and the advantages of this state as a place of residence; to spread knowledge of the same throughout the civilized world by correspondence, by messengers and public lectures and by all forms of legitimate advertising; to facilitate the immigration of persons of good moral character as may desire a change of domicile, and to answer all inquiries from persons residing within or without the state, upon the subjects aforesaid.

Board of Visitors. On April 25, 1907, the governor approved chapter 441 general laws of that session of the legislature, creating a state board of visitors for public institutions. Meetings are to be held quarterly or oftener if required. The members are to study the care and management of charitable and correctional institutions and must visit those within the bounds of the state and the governor may order the board to investigate any penal or charitable institution in Minnesota, the latter being empowered to administer oaths for the purpose of carrying on such investigation, and a report of which is to be made to the governor and transmitted to the legislature.

Board of Examiners of Nurses was provided for by the 1907 session of the legislature, the act making it unlawful to practice professional nursing as a registered nurse without first obtaining a certificate of registration from this board. The board is to hold public examinations at least once in each year at its headquarters in St. Paul for the purpose of carrying on the examination of all applicants who must be 21 years old, of good moral character, having received an education equivalent to that required for admission into the high schools and graduate from a training school connected with a general hospital where three years of training with a systematic course of instruction is given, who apply. The application must be accompanied by a fee of \$5. The members of the board are to receive a compensation of \$5 per day for each day of actual service and 10 cents per mile for each mile traveled in attending meetings of the board, and the excess fees shall be paid into the state treasury.

A Stallion Registration Board consisting of the professor of animal husbandry of the Minnesota College of Agriculture, who shall be ex-officio secretary, an officer of the board, the veterinary of the state experimental station and the president of the Minnesota Horse Breeders' Association, was created by the 1907 session of the legislature. The act makes suitable provisions for the inspection of all animals subject to registration and provides for a licensing of the animal by the board. A form of license is given in the act. The registration fee must not exceed \$2 for the examination and enrollment of each pedigree and the license fee. An annual fee of \$1 is required for renewal of the license.

Apiaries. Under Chapter 160, G. L. 1907, the governor was directed to appoint a state inspector of apiaries, to hold office for two years. The inspector has charge of the work of the suppression of contagious diseases among bees, and is given powers along that line.

Fire Marshal. The legislature of 1911 passed an act practically revising the law relating to the state fire marshal. The new act provides for an increased force of employees, and gives the marshal almost unlimited power in the investigation of the origin of fires throughout the state.

Reclamation Board. A reclamation board was created by the 1911 session. The board consists of three members, appointed by the governor, whose duty it is to select 40 acre tracts of state swamp or stumpage land, and to improve and sell the same. Eight thousand dollars was appropriated for the purpose.

State Forestry Board. The 1911 session repealed all previous acts relating to a forest and fire commissioner, and placed an entire new law on the statute books, whereby a board of nine members was called for, and this board is empowered to elect a secretary, a state forester, and the latter is to appoint his assistant and all other employees. The board is to have management of forest reserves, it is to co-operate with the highway commission, is to establish patrol districts, and is to outline the duties of rangers and fire patrolmen. Special provisions are laid down as to railroad companies, and the duty of their employees, as well as to logging and lumber companies, and employees. Road overseers are also enforced into the fire prevention regulations.

Automobile Board. A board of automobile examiners, appointed by the governor, has been provided for. This board holds examinations for chauffeurs at such times as may be designated by the secretary of state, and during the year 1912 nearly 4,000 applicants have been passed upon.

Armory Supervisors. A board of armory supervisors was created by the 1911 session for the purpose of selecting armory sites and passing upon plans and specifications for the different armory buildings to be thereafter erected. By the same act \$10,000 was appropriated to each armory to be constructed by the various municipalities throughout the state, not more than three armories to be constructed each year. All armories are now under the control of this board.

State Board of Parole. A board was created by the 1911 session, with power to parole prisoners from the state penal institutions, after a certain portion of the time has been served. The same act provides for the indeterminate sentence plan. The board is to consist of a member of the board of control oldest in the point of service, the warden at the penitentiary, and a third to be appointed by the governor. Dr. S. G. Smith of St. Paul was the latter appointee.

Fourth Fish Hatchery. The 1911 session of the legislature provided for a fourth fish hatchery, the same to be located in or near the city of Detroit, Becker county. An appropriation was made for securing the land and commencing the work of construction of buildings.

Hotel Inspector. A state inspector of hotels, together with an assistant, was provided for by the last session of the legislature. The act gives the inspector and his assistant unlimited powers in the inspection of hotels for fire and other purposes, and the requiring of fire escapes and modes of exit.

RESIDENT OFFICERS OF STATE INSTITUTIONS.

SOLDIERS' HOME—MINNEHAHA FALLS.

COL. W. H. HARRIES.....Commandant
 R. R. HENDERSON.....Adjutant
 A. W. GUILD.....Quartermaster
 DR. O. S. PINE.....Surgeon
 REV. LELAND P. SMITH.....Chaplain

FIRST STATE ASYLUM—ANOKA.

JOHN COLEMAN.....Superintendent
 ROY HALL.....Steward
 J. H. FRANK.....Physician

SECOND STATE ASYLUM—HASTINGS.

WM. J. YANZ.....Superintendent
 F. C. BECK.....Steward
 A. M. ADSIT.....Physician

FERGUS FALLS STATE HOSPITAL.

G. O. WELCH.....Superintendent
 O. C. CHASE.....Steward
 C. C. BURLINGAME.....First Assistant Physician
 RALPH DEMING.....Second Assistant Physician
 W. C. PATTERSON.....Third Assistant Physician
 CORA M. JOHNSON.....Fourth Assistant Physician
 OLIVE E. SMITH.....Woman Physician

ROCHESTER STATE HOSPITAL.

ARTHUR F. KILBOURNE.....Superintendent
 JOHN MINER.....Steward
 O. C. HEYERDALE.....First Assistant Physician
 W. B. LINTON.....Second Assistant Physician
 ETHEL R. BEEDE.....Third Assistant Physician
 LAURA A. LINTON.....Woman Physician

ST. PETER STATE HOSPITAL.

R. M. PHELPS.....Superintendent
 W. M. CRANE.....Steward
 GEO. T. BASKETT.....First Assistant Physician
 L. W. BASKETT.....Second Assistant Physician
 HERMAN W. COREY.....Second Assistant Physician
 CLEMENT C. BLAKELY.....Third Assistant Physician
 M. A. FLEMING.....Woman Physician

FARIBAULT SCHOOL FOR BLIND.

J. J. DOW.....Superintendent
 BERNICE PARSHALL.....Steward
 F. U. DAVIS.....Physician

FARIBAULT SCHOOL FOR THE DEAF.

J. N. TATE.....Superintendent
 C. T. DANIELSON.....Steward
 W. H. ROBILLIARD.....Physician

FARIBAULT SCHOOL FOR FEEBLE-MINDED.

A. C. ROGERS.....Superintendent.
 W. A. RICHARDS.....Steward
 A. B. MOULTON.....First Assistant Physician
 W. G. STROBEL.....Second Assistant Physician
 ALICE M. PATTERSON.....Second Assistant Physician

TRAINING SCHOOL FOR BOYS—RED WING.

C. O. MERICA.....Superintendent
 J. T. FULTON.....Assistant Superintendent
 A. W. JONES.....Steward

TRAINING SCHOOL FOR GIRLS—SAUK CENTER.

MRS. FANNIE F. MORSE.....Head Matron
 MRS. L. E. ALLBEE.....Assistant Matron

ST. CLOUD STATE REFORMATORY.

FRANK L. RANDALL.....Superintendent
 A. C. DORR.....Steward
 E. F. GREEN.....Physician

OWATONNA STATE PUBLIC SCHOOL.

G. A. MERRILL.....Superintendent
 ROY H. NAYLOR.....Steward
 SOPHRONIA E. McMURTRY.....Matron

SANATORIUM FOR CONSUMPTIVES—WALKER.

GEO. W. BEACH.....Superintendent
 VERA NORTON.....First Assistant Physician
 J. W. YANZ.....Steward

FARM FOR INEBRIATES—WILLMAR.

H. A. TOMLINSON.....Superintendent
 GEO. H. FREEMAN.....First Assistant Physician
 R. M. NOREN.....Steward

STILLWATER STATE PRISON.

HENRY WOLFER.....Warden
 R. M. COLES.....Deputy Warden
 W. B. BOURNE.....Chief Clerk
 G. A. NEWMAN.....Physician



Photo by R. R. Johnson, S. Paul, Minn.

JOHN A. JOHNSON STATUE.

Erected in 1912, to the memory of the late Governor, and placed in the south approach to the capitol grounds.

PART III.

STATE GOVERNMENT.

STATE GOVERNMENT.

1913

CAPITOL, ST. PAUL.

EXECUTIVE OFFICERS.

THE GOVERNOR.

SECRETARY OF STATE.

TREASURER.

LIEUTENANT GOVERNOR.

AUDITOR.

ATTORNEY GENERAL.

OFFICE OF GOVERNOR.

Compensation, \$7,000.

Name and Offices.	Legal Residence.		Birthplace.	Term Expires.
	Postoffice.	County.		
Governor— Adolph O. Eberhart.....	Mankato ...	Blue Earth.	Sweden	1915
Lieutenant Governor— J. A. A. Burnquist.....	St. Paul....	Ramsey ...	Iowa	1915
Private Secretary— Ralph W. Wheelock.....	Minneapolis.	Hennepin .	Ohio	1915
Executive Clerk— Archie M. Hayes.....	Hastings ..	Dakota	Minnesota ..	1915
Stenographer— Veda Shepard	Marshall ...	Lyon	Minnesota ..	1915
Recording Clerk— Bessie D. Hayes.....	St. Paul....	Ramsey ...	Minnesota ..	1915
Executive Messenger— William F. Williams.....	St. Paul....	Ramsey ...	Minnesota ..	1915

The governor and lieutenant governor are elected by the people for the term of two years. The other officers are appointed by the governor nominally for the same term as the governor.

OFFICE OF SECRETARY OF STATE.

Compensation, \$3,500.

Name and Offices.	Legal Residence.		Birthplace.	Term Expires.
	Postoffice.	County.		
Secretary of State— Julius A. Schmahl.....	Redw'd F'ls.	Redwood ..	Minnesota ..	1915
Asst. Secretary of State— James A. Larson.....	W'n'tGrove.	Redwood ..	Illinois	1915
Chief Clerk— Martin C. Lund.....	Wabasha ..	Wabasha ..	Norway	1913
Clerks— A. J. Berthiaume.....	St. Paul....	Ramsey ...	Canada	1915
Chester A. Eklund.....	Cokato	Wright	Minnesota ..	1915
Document Clerk— Charles A. Rose.....	St. Paul....	Ramsey ...	Canada	1915
Clerk of Public Surveys— W. C. Kerr.....	Minneapolis.	Hennepin...	Wisconsin ..	1915
Supt. of Printing— J. T. Mannix.....	Minneapolis.	Hennepin...	Mass.	1915
Department Stenographers— Minerva B. Fowlds.....	Brooten	Stearns	Minnesota ..	1915
Fannie E. Larson.....	Waln'tGrove	Redwood ..	Minnesota ..	1915

The secretary of state is elected by the people for the term of two years. The other officers are appointed by the secretary, and hold their positions nominally for the same term as the secretary.

OFFICE OF STATE AUDITOR.

Compensation, \$4,200.

Name and Offices.	Legal Residence.		Birthplace.	Term Expires.
	Postoffice.	County.		
Auditor of State— Samuel G. Iverson.....	Rushford ..	Fillmore ...	Minnesota ..	1915
Deputy Auditor— C. S. Brown.....	St. Paul....	Ramsey ..	Illinois	1915
Chief Bookkeeper— Mathew J. Desmond.....	Rushford ..	Fillmore ...	Minnesota ..	1915
Accountant— Claudius Bomback	St. Paul....	Ramsey ..	Denmark ..	1915
Auditor's Department Clerks— Wilson L. Gould.....	Minneapolis.	Hennepin...	Indiana	1915
R. C. Picket.....	Fergus F'ls.	Otter Tail..	Minnesota ..	1915
Joseph E. Osborn.....	St. Paul....	Ramsey ..	Sweden	1915
James McNee.....	Harmony ...	Fillmore ...	Wisconsin ..	1915
Ada J. Estabrook.....	Rushford ..	Fillmore ...	Minnesota ..	1915
Stenographer— Alice C. Roberts.....	Willmar ...	Kandiyohi..	Illinois	1915
Chief Land Clerk— Sinclair E. Atkins.....	Elk River..	Sherburne..	Minnesota ..	1915
Assistant Land Clerk— L. M. Thurber.....	Chatfield ..	Fillmore ...	Minnesota ..	1915
Extra Land Clerks— E. H. Walden.....	Rochester..	Olmsted ...	New York...	1915
J. E. Bobleter.....	New Ulm...	Brown	Minnesota ..	1915
H. H. Snure.....	Caledonia...	Houston ...	Canada	1915
J. A. Swenson.....	St. Paul....	Ramsey ..	Illinois	1915
Land Sales Department— Theodore Nelson, Manager...	Anoka	Anoka	Minnesota ..	1915
H. Hollister, Clerk.....	Hopkins ...	Hennepin...	Minnesota ..	1915
Mineral Lands Clerk— J. P. Funk.....	Le Sueur...	Le Sueur...	Wisconsin ..	1915
Inspector of Mines— F. A. Wildes.....	Hibbing ...	St. Louis...	Maine	1915

The state auditor is elected by the people for the term of four years. The other officers are appointed by the auditor, and hold their positions nominally for the same term as the auditor.

OFFICE OF STATE TREASURER.

Compensation, \$3,500.

Name and Offices.	Legal Residence.		Birthplace.	Term Expires.
	Postoffice.	County.		
Treasurer— Walter J. Smith.....	Eveleth	St. Louis...	Kansas	1915
Deputy Treasurer— E. L. Erickson.....	St. Peter...	Nicollet ...	Minnesota ..	1915
Check Clerk— Walter C. Martin.....	Emmons ...	Freeborn ..	Iowa	1915
Investment Clerk— A. D. Smith.....	Slayton ...	Murray	Minnesota ..	1915
Clerks— Geo. LaFond	Little Falls.	Morrison ..	Minnesota ..	1915
John G. Willis.....	Mankato ...	Blue Earth.	Indiana	1915
George Olson	Duluth	St. Louis...	Minnesota ..	1915
Gene Westland	St. Paul....	Ramsey ...	Norway	1915
Etta Hulberg	Minneapolis.	Hennepin...	Wisconsin ..	1915
Stenographer— Grace Kendall	Duluth	St. Louis...	Illinois	1915

RAILROAD AND WAREHOUSE DEPARTMENT.

Compensation, \$4,500.

Name and Offices.	Legal Residence.		Birthplace.	Term Expires.
	Postoffice.	County.		
Railroad Commissioners—				
Ira B. Mills, Chairman.....	Moorhead...	Clay	New York..	1917
Chas. E. Elmquist.....	Lindstrom..	Chisago ...	Wisconsin..	1919
Chas. F. Staples.....	W. St. Paul.	Dakota	Minnesota ..	1916
Secretary—				
A. C. Clausen.....	St. Paul....	Ramsey ...	Mass.
Assistant Secretary—				
Thos. Yapp	St. Paul....	Ramsey ...	England
Rate Clerk—				
A. L. Flinn.....	St. Paul....	Ramsey ...	England
Clerks—				
Wm. P. O'Donnell.....	St. Paul....	Ramsey ...	Minnesota
Paul A. Pommerening.....	St. Paul....	Ramsey ...	Minnesota
A. W. Nicholson.....	St. Paul....	Ramsey ...	Ontario
Stenographers—				
Clara C. Bircher.....	St. Paul....	Ramsey ...	Minnesota
Gatis G. Grant.....	St. Paul....	Ramsey ...	Minnesota
Engineer—				
D. F. Jurgensen.....	St. Paul....	Ramsey ...	Germany
Assistant Engineer—				
L. S. Pomeroy.....	St. Paul....	Ramsey ...	New York..
Draftsman—				
James Cuzner	St. Paul....	Ramsey ...	England
Stenographer—				
Arthur P. Bach.....	St. Paul....	Ramsey ...	Minnesota

The commissioners are elected for six (6) years. The secretary is appointed by the commissioners, and holds office at their pleasure.

GRAIN INSPECTION AND WEIGHING DEPARTMENT.

(A department of the Railroad and Warehouse Commission.)

Compensation of Chief Inspector, \$3,500.

Name and Offices.	Legal Residence.		Birthplace.
	Postoffice.	County.	
Chief Inspector of Grain—			
F. W. Eva.....	St. Paul....	Ramsey ...	England.
Chief Clerk—			
W. E. Thompson.....	St. Paul....	Ramsey ...	Minnesota.
Stenographer—			
Mayme A. Hastedt.....	St. Paul....	Ramsey ...	Minnesota.
Chief Deputy Inspector, Mpls.—			
G. H. Tunell.....	Minneapolis	Hennepin..	Minnesota.
Chief Deputy Inspector, Duluth—			
H. E. Emerson.....	Duluth ...	St. Louis...	Minnesota.
State Weighmaster, Minneapolis—			
P. P. Quist.....	Winthrop ..	Sibley	Sweden.
State Weighmaster, Duluth—			
F. M. Schutte.....	Duluth	St. Louis...	Wisconsin.
Warehouse Registrar—			
A. C. Clausen.....	St. Paul....	Ramsey ...	Massachusetts.
Supervising Inspector of Local Warehouses—			
Henry Feig	Atwater ...	Kandiyohi..	Minnesota.

WEIGHTS AND MEASURES DEPARTMENT.

(A department of the Railroad and Warehouse Commission.)

Compensation of Commissioner, \$2,500.

Name and Offices.	Legal Residence.		Birthplace.
	Postoffice.	County.	
Commissioner—			
Charles C. Neale.....	Minneapolis.	Hennepin...	Minnesota.
Chief Clerk—			
Edward Swanson	St. Paul....	Ramsey ...	Minnesota.
Clerk—			
August H. Andresen.....	St. Paul....	Ramsey ...	New York.

OFFICE OF ATTORNEY GENERAL.

Compensation, \$4,800.

Name and Offices.	Legal Residence.		Birthplace.	Term Expires.
	Postoffice.	County.		
Attorney General—				
Lyndon A. Smith.....	Montevideo.	Chippewa...	N. H'pshire.	1915
Assistant Attorneys General—				
Clifford L. Hilton.....	Fergus F'ls.	Otter Tail..	Minnesota ..	1915
Alexander L. James.....	Pipestone ..	Pipestone...	Minnesota ..	1915
William J. Stevenson.....	Duluth	St. Louis...	Minnesota ..	1915
C. Louis Weeks.....	Minneapolis.	Hennepin...	Michigan ..	1915
Alonzo J. Edgerton.....	St. Paul....	Ramsey ...	Minnesota ..	1915
Stenographers—				
Daisy G. Strutzel.....	St. Paul....	Ramsey ...	Minnesota ..	1915
Edna G. Lienlokken.....	St. Paul....	Ramsey ...	Wisconsin ..	1915

The attorney general is elected by the people for two years. The others above mentioned are appointed by him.

SUPREME COURT.

Compensation of Justices, \$7,000.

Name and Offices.	Legal Residence.		Birthplace.	Term Expires.
	Postoffice.	County.		
Chief Justice—				
Calvin L. Brown.....	Morris	Stevens ...	N. H'pshire.	1919
Associate Justices—				
P. E. Brown.....	Luverne ...	Rock	Wisconsin ..	1918
George L. Bunn.....	St. Paul....	Ramsey ...	Wisconsin ..	1915
Andrew Holt	Minneapolis.	Hennepin...	Minnesota ..	1919
Oscar Hallam	St. Paul....	Ramsey ...	Wisconsin ..	1919
Clerk Supreme Court—				
I. A. Caswell.....	Anoka	Anoka	Minnesota ..	1915
Deputy Clerk—				
Vernon C. Pidgeon.....	Minneapolis.	Hennepin...	Minnesota ..	1915
Assistant—				
Nona G. Salmon.....	St. Paul....	Ramsey ...	Illinois
Reporter—				
Henry B. Wenzell.....	St. Paul....	Ramsey ...	Mass.
Marshal—				
William H. Yale.....	St. Paul....	Ramsey ...	Connecticut.
Janitor—				
W. C. Humphrey.....	St. Paul....	Ramsey ...	Vermont

The judges of the supreme and district courts are elected by the people for six years. The clerk of the supreme court is elected every four years, and his compensation is \$1,500 and fees. The other officers are appointed by the judges, except the deputy clerk and assistants, who are appointed by the clerk of court.

OFFICE OF PUBLIC EXAMINER.

Compensation, \$4,100.

Name and Offices.	Legal Residence.		Birthplace.	Term Expires.
	Postoffice.	County.		
Public Examiner— Andrew E. Fritz.....	St. Cloud..	Stearns ...	Minnesota ..	1914
Deputy— Francis N. Stacy.....	Minneapolis.	Hennepin...	California...	1914
Assistant Public Examiners— C. E. Johnson.....	Mankato ..	Blue Earth.	Norway
M. F. Kain.....	St. Paul....	Ramsey ..	Wisconsin
J. O. Cederberg.....	St. Paul....	Ramsey ..	Sweden
C. R. Boostrom.....	St. Paul....	Ramsey ..	Illinois
Elizabeth M. Baker.....	St. Paul....	Ramsey ..	Kentucky
1st Ass't Corporation Examiner— J. O. Davis.....	Minneapolis.	Hennepin...	Ohio
2d Ass't Corporation Examiner— Gustav Cederberg	St. Paul....	Ramsey ..	Sweden
Special Assistants— John Swinborne	St. Paul....	Ramsey ..	New York..
H. A. Varney.....	St. Paul....	Ramsey ..	Minnesota
George A. Weedell.....	Minneapolis.	Hennepin...	Minnesota
Geo. F. Ragatz.....	St. Paul....	Ramsey ..	Switzerland.
Executive Clerk— Sarah A. Moran.....	St. Paul....	Ramsey ..	Minnesota
Stenographer— Hedwig Robinson	St. Paul....	Ramsey ..	Minnesota

SUPERINTENDENT OF BANKS.

Compensation, \$5,000.

Name and Offices.	Legal Residence.		Birthplace.	Term Expires.
	Postoffice.	County.		
Superintendent of Banks— Kelsey S. Chase.....	Faribault ..	Rice	1914
Deputy Superintendent of Banks H. S. Quiggle.....	Winnebago.	Faribault ..	Minnesota
Bank Examiners— O. I. Brandvold.....	Fergus F'ls.	Otter Tail..	Minnesota
W. W. Churchill.....	Rochester..	Olmsted
W. T. Hanneman.....	Minneapolis.	Hennepin...
H. B. Hill.....	Faribault ..	Rice	New York..
E. F. Kenrick.....	St. Paul....	Ramsey ..	Mass.
F. E. McGregor.....	Crookston..	Polk
A. I. Mellenthin.....	Sleepy Eye.	Brown	Minnesota
J. F. Millard.....	Willmar ...	Kandiyohi..
W. J. Regan.....	St. Paul....	Ramsey ..	Minnesota
Assts. to Bank Examiners— E. A. Bole.....	Rochester..	Olmsted
A. E. Dorff.....	Detroit	Becker
G. M. Durkee.....	Mankato ..	Blue Earth.	Minnesota
Chas. H. McDivitt.....	Minneapolis.	Hennepin...	Minnesota
Clerk— A. P. Rotert.....	St. Paul....	Ramsey ..	Minnesota
Stenographers— Kate Sexton	Minneapolis.	Hennepin...	Iowa
Mabel M. Pemble.....	St. Paul....	Ramsey ..	Minnesota

DEPARTMENT OF INSURANCE.

Compensation, \$4,500.

Name and Offices.	Legal Residence.		Birthplace.	Term Expires.
	Postoffice.	County.		
Commissioner of Insurance—				
J. A. O. Preus.....	Minneapolis.	Hennepin...	Wisconsin ..	1916
Deputy—				
Ira C. Peterson.....	Minneapolis.	Hennepin...	Minnesota ..	1916
Actuary—				
H. L. Phillips.....	St. Paul....	Ramsey ...	Minnesota ..	1916
Examiner—				
J. O. Mellin.....	St. Paul....	Ramsey ...	Minnesota ..	1916
Chief Clerk—				
James Callhan	St. Paul....	Ramsey ...	Iowa	1916
Cashier—				
G. H. Nettleton.....	Mankato ...	Blue Earth.	Minnesota ..	1916
Stenographer—				
Rose A. Williams.....	St. Paul....	Ramsey ...	Minnesota ..	1916
Anna E. Schlitz.....	St. Paul....	Ramsey ...	Wisconsin ..	1916
Clerk—				
Nora F. Krag.....	St. Paul....	Ramsey ...	England ...	1916

DEPARTMENT OF PUBLIC INSTRUCTION.

Compensation, \$3,500.

Name and Offices.	Legal Residence.		Birthplace.	Term Expires.
	Postoffice.	County.		
State Superintendent—				
C. G. Schulz.....	St. Peter...	Nicollet ...	Minnesota ..	1915
Assistants—				
P. C. Tonning.....	Willmar ...	Kandiyohi..	Norway	1915
G. M. Cesander.....	Winthrop ..	Sibley	Illinois	1915
Rural School Commissioner—				
E. M. Phillips.....	Albert Lea.	Freeborn ..	Minnesota ..	1915
Supervisor of School Libraries—				
Martha Wilson	St. Paul....	Ramsey ...	Illinois	1915
Accountant—				
Christopher Lindahl	St. Paul....	Ramsey ...	Sweden	1915
Clerks—				
Bessie R. Twigg.....	St. Paul....	Ramsey ...	Scotland ...	1915
Mary W. Bean.....	St. Paul....	Ramsey ...	Minnesota ..	1915
High and Graded School Inspectors—				
Geo. B. Alton.....	Minneapolis.	Hennepin...	Minnesota ..	1915
S. A. Challman.....	Minneapolis.	Hennepin...	Indiana	1915
E. T. Critchett.....	Minneapolis.	Hennepin...	N. H'pshire.	1915

The state superintendent is appointed for two years by the governor. The other officers are appointed by the superintendent and nominally hold office for the same term as the superintendent.

STATE BOARD OF CONTROL.

Name and Offices.	Legal Residence.		Birthplace.	Term Expires.
	Postoffice.	County.		
Members of the Board—				
Peter M. Ringdahl, Chairman	Crookston.	Polk	Minnesota ..	1913
C. J. Swendsen	St. James..	Watonwan..	Sweden	1917
Chas. E. Vasaly	Little Falls	Morrison ..	Minnesota ..	1915
Secretary—				
Jerome D. Mills	St. Paul....	Ramsey ...	Massachu'ts
Purchasing Agent—				
Downer Mullen	Wabasha ..	Wabasha ..	Minnesota
Ass't in Purchasing Dept.—				
F. A. Cadwell	St. Paul....	Ramsey ...	Minnesota
Statistician—				
Geo. G. Cowie	St. Paul....	Ramsey ...	Scotland
Chief Accountant—				
T. E. A. Shirley	St. Paul....	Ramsey ...	Minnesota
Bookkeepers—				
W. E. Wehrle	St. Paul....	Ramsey ...	Minnesota
O. J. Boynton	Minneapolis.	Hennepin...	Penn'vania..
W. W. Belford	St. Paul....	Ramsey ...	Minnesota
W. N. Koenig	St. Paul....	Ramsey ...	Minnesota
Stenographers—				
Maude B. Davis	St. Paul....	Ramsey ...	Maine
Clara C. Gruber	St. Paul....	Ramsey ...	Iowa
Anastasia Riley	Austin	Mower	Minnesota
Pearl A. Putnam	Granite F'ls	Yel. Med....	Minnesota
Effie Elfenbein	St. Paul....	Ramsey ...	Minnesota
Messenger—				
Wm. Harold Moore	St. Paul....	Ramsey ...	Minnesota
Deportation Agent—				
D. A. Lindsay	St. Paul....	Ramsey ...	Indiana
State Parole Agent—				
J. Z. Barnard	St. Paul....	Ramsey ...	Penn'vania..
Inspector of Jails, Lockups, etc.—				
L. G. Foley	St. Paul....	Ramsey ...	Minnesota
Agents for after care of insane—				
E. W. Allen	St. Paul....	Ramsey ...	Minnesota
Mira B. Gray	St. Paul....	Ramsey ...	Minnesota
Architect—				
Clarence H. Johnson	St. Paul....	Ramsey ...	Minnesota
Consulting Engineer—				
Chas. L. Pillsbury	Minneapolis.	Hennepin...	Minnesota

All three members of the board of control are appointed by the Governor for a term of six years; the salary of each member is fixed at \$4,500 per year; the members select the other officials.

ADJUTANT GENERAL.

Compensation, \$2,000.

Name and Offices.	Legal Residence.		Birthplace.	Term Expires.
	Postoffice.	County.		
Adjutant General— Fred B. Wood.....	Austin	Mower	New York..	1919
Ass't Adjutant General— George S. Whitney.....	Faribault ..	Rice	Wisconsin ..	1915
Military Storekeeper— Charles A. Ehlers.....	Minneapolis.	Hennepin...	Germany ...	1915
Chief Clerk— Charles W. Fisher.....	St. Paul....	Ramsey ...	Minnesota ..	1915
Civil and Indian War Records— Charles Humason	St. Paul....	Ramsey ...	Minnesota ..	1915
Stenographer— Emeline H. Season.....	St. Paul....	Ramsey ...	Minnesota ..	1915

The adjutant general is appointed for six years; the assistant adjutant general and the military storekeeper are appointed and commissioned by the governor for two years. The other officers are appointed by the adjutant general, and hold their positions nominally for the same term as the adjutant general.

STATE DAIRY AND FOOD DEPARTMENT.

Compensation, \$2,600.

Name and Offices.	Legal Residence.		Birthplace.	Term Expires.
	Postoffice.	County.		
Commissioner—				
Joel G. Winkjer.....	St. Paul....	Ramsey ...	Minnesota ..	1915
Ass't Commissioner—				
John McCabe	Minneapolis.	Hennepin...	Connecticut.	1915
Secretary—				
O. A. Storvick.....	Albert Lea..	Freeborn ..	Iowa	1915
Recording Clerks—				
Mary J. Davis.....	St. Peter...	Nicollet ...	Minnesota
Mae F. Callanan.....	St. Paul....	Ramsey ...	Minnesota
Stenographers—				
A. A. Vilas.....	St. Paul....	Ramsey ...	Wisconsin
E. M. Franks.....	St. Paul....	Ramsey ...	N. Dakota..
M. E. Mosher.....	St. Paul....	Ramsey ...	Wisconsin
H. C. Dodd.....	St. Paul....	Ramsey ...	Minnesota
Creamery Inspectors—				
Geo. L. Austin.....	Fergus F'ls.	Otter Tail..	Iowa
S. G. Gustafson.....	Delano	Wright	Minnesota
F. O. Johnson.....	St. Paul....	Ramsey ...	Minnesota
H. A. Lidenberg.....	Fosston ...	Polk	Minnesota
J. E. Lindberg.....	N. Branch..	Chisago	Minnesota
Nels R. Lund.....	Mankato ...	Blue Earth..	Denmark
Cheese Factory Inspectors—				
A. W. Parkin.....	Pine Island.	Goodhue ...	Wisconsin
J. T. McCarthy.....	W. Concord.	Dodge	Wisconsin
Dairy Barn Inspectors—				
Oscar Hallquist	Faribault..	Rice	Minnesota
Thos. Manley.....	St. Paul....	Ramsey ...	Minnesota
Geo. A. Miller.....	Col. Hgts..	Hennepin...	Minnesota
Henry Shields.....	Mendota ...	Dakota	Minnesota
M. J. Smisek.....	St. Paul....	Ramsey ...	Minnesota
Food Inspectors—				
(a) A. J. Anderson.....	Lindstrom..	Chisago ...	Sweden
W. G. Graham.....	St. Paul....	Ramsey ...	Wisconsin
M. J. Moriarty.....	St. Paul....	Ramsey ...	Minnesota
A. D. Sibbald.....	Duluth	St. Louis...	Canada
L. S. Munro.....	Crookston..	Polk	Minnesota
D. A. Little.....	Mankato ...	Blue Earth..	Illinois
Laboratory (Old Capitol).				
Chief Chemist—				
Julius Hortvet.....	Minneapolis.	Hennepin...	Wisconsin
Assistant Chemists—				
Henry A. Halvorson.....			Minnesota
Guy G. Parkin.....			Minnesota
Recording Clerk—				
Irene O'Connor	St. Paul....	Ramsey ...	Minnesota

The Commissioner is appointed by the Governor for two years. The inspectors are appointed by the Commissioner under a special civil service law and hold office while competent. The other officers are appointed by the Commissioner and hold their position nominally for the same term as the Commissioner.

(a) Also Inspector of canneries.

BUREAU OF LABOR.

Name and Offices.	Legal Residence.		Birthplace.	Term Expires.
	Postoffice.	County.		
Commissioner—				
William F. Houk.....	Minneapolis.	Hennepin ..	Michigan ..	1915
Asst. Commissioner—				
J. P. Gardiner.....	St. Paul....	Ramsey ...	Scotland ...	1915
Statistician—				
F. E. Hoffman.....	St. Paul....	Ramsey ...	Wisconsin
Special Statistician—				
Don D. Lescohier.....	St. Paul....	Ramsey ...	Michigan
File Clerk, Statistical Dept.—				
Miss Alice E. Lowman.....	St. Paul....	Ramsey ...	Penn'vania..
Reference and File Clerk—				
Cyrus H. Erikson.....	St. Paul....	Ramsey ...	Wisconsin
Stenographer—				
Miss Grace Murphy.....	St. Paul....	Ramsey ...	Minnesota
Deputy Commissioners—				
Andrew Horngren	Duluth	St. Louis..	Sweden
A. H. Garfield.....	St. Paul....	Ramsey ...	Wisconsin
Chas. S. Albright.....	Minneapolis.	Hennepin ..	Iowa
Factory Inspectors—				
Hugo V. Koch.....	St. Paul....	Ramsey ...	Minnesota
Thos. E. Nicholson.....	St. Paul....	Ramsey ...	England
Chas. W. Bonge.....	Minneapolis.	Hennepin ..	Illinois
A. L. McMahon.....	Minneapolis.	Hennepin ..	Minnesota
H. A. Joselowitz.....	Minneapolis.	Hennepin ..	Russia
Asst. Factory Inspectors—				
Geo. W. Pippy.....	Brainerd ..	Crow Wing.	Newf'land
John E. Kienitz.....	Cambridge.	Isanti
K. K. Odden.....	Benson	Swift	Norway
Wm. C. Mitchell.....	Albert Lea.	Freeborn ..	New York...
D. J. McNamara.....	Slayton ...	Murray ...	Penn'vania..
Factory Inspectors, Women's				
Department—				
Miss Agnes Peterson.....	St. Paul....	Ramsey ...	Minnesota
Miss Jean Poirier.....	Duluth	St. Louis..	Minnesota
Miss Louise Klapp.....	Minneapolis.	Hennepin ..	Minnesota
Stenographer—				
Miss Helen Clinton.....	St. Paul....	Ramsey ...	Minnesota
Free Employment Bureaus—				
Superintendent—				
Hugh Jennings	Minneapolis.	Hennepin ..	Ireland
Managers—				
Jas. McCutcheon	Minneapolis.	Hennepin ..	Scotland
J. H. Wilson.....	St. Paul....	Ramsey ...	Ohio
Jos. Burke	Duluth	St. Louis..	Minnesota
Assistants—				
Miss Florence Burton.....	Minneapolis.	Hennepin ..	Minnesota
Miss Mayme O'Donnell.....	Minneapolis.	Hennepin ..	Minnesota
Mrs. May B. Rosing.....	St. Paul....	Ramsey ...	Minnesota
Mrs. Agnes L. Atwood.....	Duluth	St. Louis..	Wisconsin

OFFICE OF STATE LIBRARIAN.

Compensation, \$2,000.

Name and Offices.	Legal Residence.		Birthplace.	Term Expires.
	Postoffice.	County.		
State Librarian—				
Elias J. Lien.....	St. Vincent.	Kittson ..	Minnesota ..	1915
Assistant Librarians—				
Josephine Norval	St. Paul....	Ramsey ..	Minnesota ..	1915
Katherine Greene	St. Paul....	Ramsey ..	Minnesota ..	1915
Clerk—				
Lula B. Howes.....	St. Paul....	Ramsey ..	Michigan ..	1915

The state librarian is appointed by the governor for the term of two years.

BUREAU OF IMMIGRATION.

Name and Offices.	Legal Residence.		Birthplace.	Term Expires.
	Postoffice.	County.		
Commissioners—				
Adolph O. Eberhart.....	Mankato ..	Blue Earth.	Sweden	1915
Julius A. Schmahl.....	Redwood ..	Redwood ..	Minnesota ..	1915
S. G. Iverson.....	Rushford ..	Fillmore ..	Minnesota ..	1915
E. A. Nelson.....	Minneapolis.	Hennepin ..	Minnesota ..	1915
J. A. Nichols.....	Frazee	Becker	Minnesota ..	1915
Commissioner of Immigration—				
H. J. Maxfield.....	Wadena ...	Wadena ...	Canada
Chief Clerk—				
Fred D. Sherman.....	Grey Eagle.	Todd	Minnesota
Clerk—				
John N. Jones.....	Russell	Lyon	Wales
Stenographers—				
Helen M. Mellin.....	Stillwater ..	Washington	Wisconsin
Clara C. Schmitz.....	Wadena ...	Wadena ...	Minnesota

DRAINAGE COMMISSION.

Office: Old Capitol.

Name and Offices.	Legal Residence.		Birthplace.	Term Expires.
	Postoffice.	County.		
Commissioners—				
Adolph O. Eberhart.....	Mankato ..	Blue Earth.	Sweden	1915
S. G. Iverson.....	Rushford ..	Fillmore ..	Minnesota ..	1915
Julius A. Schmahl.....	Redwood ..	Redwood ..	Minnesota ..	1915
Chief Engineer—				
Geo. A. Ralph.....	Crookston ..	Polk	Ontario	1913
Asst. Engineer—				
E. V. Willard.....	Minneapolis.	Hennepin ..	Minnesota ..	1911
Draftsman—				
W. H. Johnson.....	St. Paul....	Ramsey ...	Louisiana ..	1911
Accountant—				
Orpha M. Low.....	Crookston ..	Polk	Iowa
Stenographer—				
Harriet Ryan	St. Paul....	Ramsey ...	Minnesota

BOARD OF GAME AND FISH COMMISSIONERS.

Name and Offices.	Legal Residence.		Birthplace.	Term Expires.
	Postoffice.	County.		
Commissioners—				
G. J. Bradley.....	Norwood ..	Carver ..	Wisconsin ..	1914
E. L. Ogilvie.....	St. Paul....	Ramsey ..	Minnesota ..	1915
T. O. Ofsthuse.....	Glenwood ..	Pope ..	Norway ..	1917
D. L. Durkin.....	Frazee ..	Becker	1916
H. A. Rider.....	Little Falls.	Morrison ..	Massch'sets	1914
Executive Agent—				
H. A. Rider.....	Little Falls.	Morrison ..	Massch'sets	1914
Supt. of Fisheries—				
Eben W. Cobb.....	St. Paul....	Ramsey ..	Vermont
Chief Clerk—				
Geo. W. Rodgers.....	St. Paul....	Ramsey ..	Illinois
File Clerk—				
Margaret Davies	St. Paul....	Ramsey ..	Wisconsin
Stenographer—				
Jennie Stillwell	Little Falls.	Morrison ..	Minnesota
Supt. Willow Brook Hatchery—				
John W. Marty.....	St. Paul....	Ramsey ..	Switzerland
Supt. Glenwood Hatchery—				
J. A. Pinkerton.....	Glenwood ..	Pope ..	Michigan

STATE INSPECTOR OF ILLUMINATING OILS.

Name and Offices.	Legal Residence.		Birthplace.	Term Expires.
	Postoffice.	County.		
Chief Inspector—				
Guy A. Eaton.....	Duluth	St. Louis...	Iowa	1915
Bookkeeper—				
Margaret J. Loe.....	Minneapolis.	Hennepin ..	Minnesota ..	1915
Stenographer—				
Lillian A. Holmes.....	Minneapolis.	Hennepin ..	Minnesota ..	1915

STATE FIRE MARSHAL.

Salary \$3,000 per annum.

Name and Offices.	Legal Residence.		Birthplace.	Term Expires.
	Postoffice.	County.		
Fire Marshal— Charles E. Keller.....	St. Paul....	Ramsey ...	Minnesota ..	1915
Chief Assistant Fire Marshal— Asa M. Wallace.....	Fairfax ...	Renville ...	Iowa	1915
First Deputy Fire Marshal— Sam F. Fullerton.....	St. Paul....	Ramsey ...	Ireland	1915
Second Deputy Fire Marshal— Ernest F. Simpson.....	Minneapolis.	Hennepin ..	Minnesota ..	1915
Special Deputy Fire Marshals— E. J. Helmbach.....	St. Paul....	Ramsey ...	Wisconsin ..	1915
L. V. Conley.....	Rochester ..	Olmsted ...	Minnesota ..	1915
R. J. Martin.....	Minneapolis.	Hennepin ..	Minnesota ..	1915
A. D. Brown.....	St. Paul....	Ramsey ...	Kentucky ..	1915
Stenographer— Ida M. Tilderquist.....	Minneapolis.	Hennepin ..	Minnesota ..	1915

MINNESOTA TAX COMMISSION.

Compensation, \$4,500.

Name and Offices.	Legal Residence.		Birthplace.	Term Expires.
	Postoffice.	County.		
Commissioners— J. G. Armson, Chairman.....	Stillwater ..	Washington	Canada	1913
Samuel Lord	Kasson	Dodge	Minnesota ..	1915
O. M. Hall.....	Red Wing..	Goodhue ...	Ohio	1917
Secretary— Rukard Hurd	St. Paul....	Ramsey ...	Ohio
Chief Clerk— H. B. Bacon.....	Olivia	Renville ...	Ohio
Reference Clerk and Librarian— O. Louise Evans.....	Minneapolis.	Hennepin ..	Wisconsin
Assistant Librarian— Zella I. Morice.....	St. Paul....	Ramsey ...	Minnesota
Department of Research and Statistics— E. V. Robinson, Director....	Minneapolis.	Hennepin ..	Minnesota
Asst. Stat. and Stenographer— Edith G. Herbst.....	Osakis	Douglas ...	Minnesota
Journal Clerk and Stenographer— Bessie M. Hoatson.....	St. Paul....	Ramsey ...	Missouri
Stenographer— Alma H. Albrecht.....	St. Paul....	Ramsey ...	Minnesota
Mineral Land Assessment Clerk— Hector M. McCraw.....	St. Paul....	Ramsey ...	Canada
Abatement Clerk— Paul W. Cole.....	St. Paul....	Ramsey ...	Minnesota
Field Clerk— M. G. Fossum.....	Minneapolis.	Hennepin ..	Norway
Consulting Engineers and Min- ing Experts, Minnesota School of Mines— Dean Wm. R. Appleby.....
Prof. Edward P. McCarty....
Prof. Merton S. Kingston...
Inspector of Mines— F. A. Wildes.....

The members of the commission are appointed by the Governor, the term of each being six years.

DISTRICT COURTS.

Compensation, \$4,200.

Term six years—Expire first Tuesday in January of year stated.

No. of District.	Names.	Postoffice.	Term Expires.
First	William Hodgson	Hastings	January, 1919
First	Albert Johnson	Red Wing.....	January, 1917
Second	H. R. Brill	St. Paul.....	January, 1919
Second	W. L. Kelly	St. Paul.....	January, 1919
Second	F. N. Dickson	St. Paul.....	January, 1919
Second	O. B. Lewis.....	St. Paul.....	January, 1915
Second	Grier M. Orr.....	St. Paul.....	January, 1915
Second	F. M. Catlin.....	St. Paul.....	January, 1915
Third	A. H. Snow.....	Winona	January, 1915
Fourth	Charles S. Jelley.....	Minneapolis ..	January, 1919
Fourth	Edward F. Waite.....	Minneapolis ..	January, 1919
Fourth	William C. Leary.....	Minneapolis ..	January, 1919
Fourth	William E. Hale.....	Minneapolis ..	January, 1917
Fourth	Horace D. Dickinson.....	Minneapolis ..	January, 1917
Fourth	Wilbur F. Booth.....	Minneapolis ..	January, 1917
Fourth	John Day Smith.....	Minneapolis ..	January, 1917
Fifth	Arthur B. Childress.....	Faribault	January, 1917
Sixth	A. R. Pfau.....	Mankato	January, 1915
Seventh	Myron D. Taylor.....	St. Cloud.....	January, 1919
Seventh	Carroll A. Nye.....	Moorhead	January, 1917
Eighth	P. W. Morrison.....	Norwood	January, 1917
*Ninth	I. M. Olsen.....	Sleepy Eye....	January, 1919
Tenth	Nathan Kingsley	Austin	January, 1919
Eleventh	Herbert A. Dancer.....	Duluth	January, 1919
Eleventh	Homer B. Dibel.....	Duluth	January, 1918
Eleventh	Martin Hughes	Eveleth	January, 1917
Eleventh	J. D. Ensign.....	Duluth	January, 1915
Eleventh	W. A. Cant.....	Duluth	January, 1915
Twelfth	G. E. Qvalle.....	Willmar	January, 1917
Twelfth	Gorham Powers	Granite Falls..	January, 1915
Thirteenth ..	L. S. Nelson.....	Slayton	January, 1917
Fourteenth ..	Andrew Grindeland ..	Warren	January, 1917
Fourteenth ..	William Watts	Crookston	January, 1917
Fifteenth ..	W. S. McClenahan.....	Brainerd	January, 1919
Fifteenth ..	C. M. Stanton.....	Bemidji	January, 1917
Fifteenth ..	B. F. Wright.....	Park Rapids..	January, 1915
Sixteenth ..	S. A. Flaherty.....	Morris	January, 1919
Seventeenth ..	James H. Quinn.....	Fairmont	January, 1917
Eighteenth ..	Arthur E. Giddings.....	Anoka	January, 1917
Nineteenth ..	P. H. Stolberg.....	Harris	January, 1915

*Election being contested by M. E. Mathews, of Marshall, at time of going to press.

STATE BOARD OF HEALTH AND VITAL STATISTICS.

Secretary's Office, State Capitol, St. Paul, Minnesota.

Members of the Board.	Residence.		Term Expires.
	Postoffice.	County.	
Secretary and Executive Officer— Dr. H. M. Bracken.....	Minneapolis	Hennepin ..	1915
Members of the Board— Dr. O. T. Sherpling.....	Fergus Falls.....	Otter Tail..	1913
Dr. F. F. Westbrook.....	Minneapolis	Hennepin ..	1913
Dr. Christopher Graham.....	Rochester	Olmsted ..	1914
Dr. W. C. Chambers.....	Blue Earth.....	Faribault ..	1914
Dr. R. O. Earl.....	St. Paul.....	Ramsey ..	1914
Dr. W. A. Jones, President..	Minneapolis	Hennepin ..	1915
Dr. B. J. Merrill.....	Stillwater	Washington.	1915
Dr. Charles W. More.....	Eveleth	St. Louis...	1915
Assistant Secretary— O. C. Pierson.....	St. Paul.....	Ramsey.	
Stenographers— Mable Holt	St. Paul.....	Ramsey.	
Marie Froberg	St. Paul.....	Ramsey.	
Clerk and Stenographer— Irene Lienlokken	St. Paul.....	Ramsey.	
Tuberculosis Exhibit Attendant— Roy Blakey	St. Paul.....	Ramsey.	
Special Director School Hygiene— Dr. E. B. Hoag.....	St. Paul.....	Ramsey.	
Messenger— Earl A. Garfield.....	St. Paul.....	Ramsey.	
Assistant Registrar of Vital Statistics— Mrs. Gerda C. Pierson.....	St. Paul.....	Ramsey.	
Special Vital Statistics Agent— F. E. Tydeman.....	Minneapolis	Hennepin.	
Vital Statistics Clerks— Laura Cullen	St. Paul.....	Ramsey.	
Elizabeth Powers	St. Paul.....	Ramsey.	
Gertrude M. Foot.....	St. Paul.....	Ramsey.	
Gladys Casady	St. Paul.....	Ramsey.	
Cecile Cook	St. Paul.....	Ramsey.	
Vital Statistics Stenographer— Prue Town	St. Paul.....	Ramsey.	
Laboratory Divisions.			
Director of Laboratory Division— Dr. R. H. Mullin.....	Minneapolis	Hennepin.	
Assistant Director— H. A. Whittaker.....	Minneapolis	Hennepin.	
Bacteriologist— Dr. E. Marion Wade.....	Minneapolis	Hennepin.	
Assistant Chemist	Minneapolis	Hennepin.	
Bruce M. Mohler.....	Minneapolis	Hennepin.	
Clerks and Stenographers— Agnes Bacon	Minneapolis	Hennepin.	
Ruth McCall	Minneapolis	Hennepin.	
Florence Burns	Minneapolis	Hennepin.	
Chemist's Assistant— Frank Raab	Minneapolis	Hennepin.	
Assistant Attendants— Edward Nelson	Minneapolis	Hennepin.	
Fred Tersh	Minneapolis	Hennepin.	
Bacteriologist in Charge of Pasteur Institute— Dr. O. McDaniel.....	Minneapolis	Hennepin.	
Pasteur Institute Assistant— Dr. Elsie Stewart.....	Minneapolis	Hennepin.	
Head Attendant— Alex Janzig	Minneapolis	Hennepin.	
Pasteur Institute Attendant— H. C. Morris.....	Minneapolis	Hennepin.	
Animal Care Taker— Arthur Nelson	Minneapolis	Hennepin.	

Branch Laboratory—Duluth, Minnesota.

Members of the Board.	Residence.	
	Postoffice.	County.
Bacteriologist in Charge— Dr. T. R. Martin.....	Duluth	St. Louis.....
Clerk and Attendant— Anna Segerman.....	Duluth	St. Louis.....

Branch Laboratory—Mankato, Minnesota.

Bacteriologist in Charge— Dr. C. C. Pratt.....	Mankato	Blue Earth.....
---	---------------	-----------------

Epidemiological Division.

Director of Epidemiological Division— Dr. A. J. Chesley.....	Minneapolis	Hennepin.
Epidemiologists— Dr. A. V. Leonard..... Dr. H. A. Burns.....	Minneapolis	Hennepin. Hennepin.
Clerks and Stenographers— M. S. Robertson..... Esther M. Hanson.....	Minneapolis	Hennepin. Hennepin.

Sanitary Engineering Division.

Director of Engineering Division— Prof. F. H. Bass.....	Minneapolis	Hennepin.
Assistant Engineers— J. A. Childs..... J. B. Hills.....	Minneapolis	Hennepin. Hennepin.
Stenographer— Florence Spear	Minneapolis	Hennepin.

MINNESOTA FOREST SERVICE.

Name and Offices.	Legal Residence.		Birthplace.
	Postoffice.	County.	
Forestry Board Members—			
E. G. Cheyney.....	St. An. Pk.	Ramsey	
W. B. Douglas.....	St. Paul....	Ramsey	
John Lind.....	Minneapolis.	Hennepin	
H. Oldenburg.....	Carlton....	Carlton	
J. H. O'Neill.....	Park Rapids	Hubbard	
Z. D. Scott (President).....	Duluth....	St. Louis	
W. H. Tomlinson.....	Le Sueur....	Le Sueur...	
A. G. Wedge, Jr.....	Bemidji....	Beltrami	
A. F. Woods.....	St. An. Pk.	Ramsey	
C. C. Andrews (Secretary)...	St. Paul....	Ramsey	New Hampshire.
State Forester			
Wm. T. Cox.....	St. Paul....	Ramsey	Minnesota.
Assistant State Forester—			
Dillon P. Tierney.....	St. Paul....	Ramsey	Minnesota.
Clerk—			
Phil H. Hanson.....	St. Paul....	Ramsey	Wisconsin.
Draughtsman—			
Clifford A. Laflin.....	St. Paul....	Ramsey	Minnesota.
Stenographers—			
Anna Gillespie.....	Minneapolis.	Hennepin	Ireland.
Esther Bergstrand.....	St. Paul....	Ramsey	Minnesota.
Inspectors—			
Wm. M. Byrne.....	St. Paul....	Ramsey	New York.
Arthur F. Oppel.....	St. Paul....	Ramsey	Ohio.
District Rangers—			
Walter L. Eisenach.....	Aitkin.....	Aitkin	
Percy Vibert.....	Cloquet....	Carlton	
J. P. Saunders.....	Brainerd..	Crow Wing	
Hugo C. Nelson.....	Hibbing....	St. Louis..	Sweden.
M. J. Thornton.....	Deer River.	Itasca	
L. F. Johnson.....	Bemidji....	Beltrami	
A. C. De Puy.....	Park Rapids	Hubbard	
E. A. Linder.....	Warroad....	Roseau	
Wm. Kilby.....	Baudette..	Beltrami	England.
H. H. Winslow.....	Northome..	Koochiching	
C. A. Peterson.....	Int'l Falls.	Koochiching	
Fred W. Bessette.....	Orr.....	St. Louis	
Edgar E. Chappell.....	Ely.....	St. Louis	
Hans Kasper.....	G'nd Marais	Cook	Switzerland

DEPARTMENT OF PUBLIC PROPERTY.

Name and Offices.	Legal Residence.		Birthplace.
	Postoffice.	County.	
Custodian—			
E. E. Corliss.....	Fergus F'ls.	Otter Tail..	Vermont.
Assistant Custodian—			
G. A. Peterson.....	Mankato ..	Blue Earth.	Sweden.
Supt. of Grounds—			
Wm. Marquardt	St. Paul....	Ramsey ...	Germany.
Secretary—			
J. H. Schoonmaker.....	Minneapolis.	Hennepin ..	New York.
Doorkeeper—			
S. P. Spencer.....	St. Paul....	Ramsey ...	New York.
Guides—			
Charles W. Douglas.....	St. Paul....	Ramsey ...	Wisconsin.
Webster Smith	St. Paul....	Ramsey ...	New York.
Watchmen—			
Charles Truax	St. Paul....	Ramsey ...	Vermont.
T. J. Delougherty.....	St. Paul....	Ramsey ...	Minnesota.
L. M. Royal.....	St. Paul....	Ramsey ...	Wisconsin.
Postmaster—			
C. E. Olmstead.....	Minneapolis.	Hennepin ..	Illinois.

DEPARTMENT OF PUBLIC PROPERTY
New Capitol—Continued.

Name and Offices.	Legal Residence.		Birthplace.
	Postoffice.	County.	
Assistant Postmaster—			
L. C. Peters.....	St. Paul....	Ramsey ...	Iowa.
Carpenter—			
John Rachac	St. Paul....	Ramsey ...	Bohemia.
Painter—			
John Temple	St. Paul....	Ramsey ...	Germany.
Assistant Painter—			
C. F. Swanson.....	St. Paul....	Ramsey ...	Sweden.
Telephone Operators—			
Theresa Cox	St. Paul....	Ramsey ...	England.
Eva Good	St. Paul....	Ramsey ...	Minnesota.
Tollet Attendant—			
Della Pettis	St. Paul....	Ramsey ...	Kentucky.
Elevator Operators—			
R. L. Coburn.....	St. Paul....	Ramsey ...	Minnesota.
John O. Dowd.....	St. Paul....	Ramsey ...	Minnesota.
Janitors—			
Andrew Knutson	St. Paul....	Ramsey ...	Sweden.
Nicholas Flynn	St. Paul....	Ramsey ...	Ireland.
Geo. L. Hoage.....	St. Paul....	Ramsey ...	New York.
Peter Larson	Minneapolis.	Hennepin ..	Sweden.
James Hickey	Minneapolis.	Hennepin ..	Minnesota.
Frank Keran	St. Paul....	Ramsey ...	Minnesota.
Jacob Grovstad	St. Paul....	Ramsey ...	Norway.
Jullus Brown	St. Paul....	Ramsey ...	Germany.
Joa Menshek	St. Paul....	Ramsey ...	Minnesota.
Patrick O'Grady	St. Paul....	Ramsey ...	Ireland.
Oscar Bley	St. Paul....	Ramsey ...	Germany.
Geo W. Young	St. Paul....	Ramsey ...	Vermont.
Andrew Swenson	St. Paul....	Ramsey ...	Sweden.
Otto C. Ramlow.....	St. Paul....	Ramsey ...	Germany.
Wm. Jones	St. Paul....	Ramsey ...	New York.
Joseph Timm	St. Paul....	Ramsey ...	Minnesota.
E. W. Broderick.....	St. Paul....	Ramsey ...	Washington, D. C.
Edward Farmer	St. Paul....	Ramsey ...	So. Carolina.
Andrew Larson	St. Paul....	Ramsey ...	Sweden.
Joseph Wiltner	St. Paul....	Ramsey ...	Austria.
Otto E. Anderson.....	Minneapolis.	Hennepin ..	Sweden.
Ground Men—			
Ambrose Young	St. Paul....	Ramsey ...	Illinois.
Jos. H. Collier.....	St. Paul....	Ramsey ...	Missouri.
A. A. Turritin.....	St. Paul....	Ramsey ...	So. Dakota.
John A. Larson.....	St. Paul....	Ramsey ...	Sweden.
Chairwomen—			
Edith Young	St. Paul....	Ramsey ...	Minnesota.
R. Laughran	St. Paul....	Ramsey ...	Austria.
Cora O'Connor	St. Paul....	Ramsey ...	Minnesota.
C. Bennitt	St. Paul....	Ramsey ...	Wisconsin.
Chief Engineer—			
Alex Nicoll	St. Paul....	Ramsey ...	Scotland.
Assistant Engineers—			
Matt Egan	St. Paul....	Ramsey ...	Vermont.
R. F. Jones.....	St. Paul....	Ramsey ...	Michigan.
Officers—			
John Stiff	St. Paul....	Ramsey ...	Minnesota.
Wm. T. Haney.....	St. Paul....	Ramsey ...	New Jersey.
Steamfitter—			
James McDonald	St. Paul....	Ramsey ...	Wisconsin.
Firemen—			
Geo F. Kirby.....	St. Paul....	Ramsey ...	Michigan.
Gust Edmun	St. Paul....	Ramsey ...	Sweden.
R. F. Seter.....	St. Paul....	Ramsey ...	Germany.
Helper—			
Henry Thrun	Mankato ..	Blue Earth.	Minnesota.
Electrician—			
Martin Barbo	St. Paul....	Ramsey ...	Norway.
Assistant Electrician—			
Charles Olson	Minneapolis.	Hennepin ..	Sweden.

DEPARTMENT OF PUBLIC PROPERTY

Old Capitol.

Name and Offices.	Legal Residence.		Birthplace.
	Postoffice.	County.	
Custodian— Chas. L. Chapel.....	Forest Lake	Washington	Wisconsin.
Janitors— M. Schorn	St. Paul....	Ramsey ...	Minnesota.
John Miller	St. Paul....	Ramsey ...	Germany.
S. Swan	St. Paul....	Ramsey ...	Sweden
John Schalll	St. Paul....	Ramsey ...	Bavaria.
August Beyer	St. Paul....	Ramsey ...	Minnesota.
Night Watchman— John Remick, U. V.....	Dawson ...	LacquiParle	Maine.
Engineer— H. F. Koke.....	St. Paul....	Ramsey ...	Minnesota.
Assistant Engineer— Andrew Soderquist	St. Paul....	Ramsey ...	Sweden.
Fireman— E. E. Shaw.....	St. Paul....	Ramsey ...	New York.
Postmaster— John Gunther	St. Paul....	Ramsey ...	Pennsylvania.

STATE HIGHWAY COMMISSION.

Members of the Board.	Residence.		Term Expires.
	Postoffice.	County.	
Charles M. Babcock.....	Elk River	Sherburne ..	1913
C. I. McNair.....	Cloquet	Carlton	1914
F. S. Bell.....	Winona	Winona	1915
Officers.			
Secretary and State Engineer— George W. Cooley.....	Minneapolis	Hennepin.	
Assistant Secretary and Chief Clerk— Mrs. S. C. Notestein.....	Minneapolis	Hennepin.	
Assistant Engineer of Roads— J. H. Mullen.....	North St. Paul.....	Ramsey.	
Assistant Engineer of Bridges— C. E. Nagel.....	St. Paul.....	Ramsey.	
Stenographer— Caroline Diether	St. Paul.....	Ramsey.	
Accountant— J. W. Rule.....	Minneapolis	Hennepin.	
Draftsmen— John S. Potter.....	St. Paul.....	Ramsey.	
Albert Larkin	Minneapolis	Hennepin.	
Robert Adler	St. Paul.....	Ramsey.	
G. H. Hennessey.....	St. Paul.....	Ramsey.	
Austin Kilgore	Minneapolis	Hennepin	
Clerks— Robert Streetly	Minneapolis	Hennepin	
Walter A. Pilcher.....	St. Paul.....	Ramsey.	

OFFICERS OF STATE INSTITUTIONS.

UNIVERSITY OF MINNESOTA.

BOARD OF REGENTS.

	Terms expire.
His Excellency, Adolph O. Eberhart, ex-officio.....	1916
C. G. Schulz, Superintendent of Public Instruction, ex-officio.....	1916
Dr. George E. Vincent, President of the University, ex-officio.....	1916
M. M. Williams, Little Falls.....	1913
Fred B. Snyder, Minneapolis.....	1916
Chas. L. Sommers, St. Paul.....	1916
Albert E. Rice, Willmar.....	1916
Benj. F. Nelson, Minneapolis.....	1916
Pierce Butler, St. Paul.....	1916
Dr. Wm. J. Mayo, Rochester.....	1913
John Lind, Minneapolis, President of the Board.....	1914
John G. Williams, Duluth.....	1914
Dr. Cyrus Northrop, President Emeritus.....

STATE NORMAL SCHOOLS.

BOARD OF DIRECTORS.

	Terms expire.
C. L. Atwood, St. Cloud.....	1917
Ell Torrence, Minneapolis.....	1916
E. J. Jones, Morris.....	1916
S. H. Somsen, Winona.....	1917
Lew A. Huntoon, Moorhead.....	1916
J. L. Washburn, Duluth.....	1917
Tollef Jacobson, Alexandria.....	1916
John C. Wise, Jr., Mankato.....	1917
C. G. Schulz, Superintendent of Public Instruction, ex-officio.....	1917

PRESIDENTS OF NORMAL SCHOOLS.

Compensation, \$3,500.

G. E. Maxwell.....	Winona Normal School
Chas. H. Cooper.....	Mankato Normal School
W. A. Shoemaker.....	St. Cloud Normal School
Frank A. Wells.....	Moorhead Normal School
E. W. Bohannon.....	Duluth Normal School

STATE HIGH SCHOOL BOARD.

George E. Vincent, President of University, ex-officio.....	Hennepin
C. G. Schulz, Supt. of Public Instruction, ex-officio.....	Nicollet
George F. Howard, Rochester.....	Olmsted
Ell Torrence, ex-officio.....	Hennepin
R. E. Denfield, Duluth.....	St. Louis

THE MINNESOTA SCHOOL FOR DEAF AND BLIND.

Located at Faribault.

BOARD OF DIRECTORS.

	Terms expire.
Governor Adolph O. Eberhart, ex-officio.....	1916
C. G. Schulz, Superintendent of Public Instruction, St. Paul, ex-officio...	1916
Benj. B. Sheffield, Faribault, President.....	1916
Dr. Walter H. Robbillard, Faribault.....	1916
E. L. Welch, St. Paul.....	1917
Dr. George W. Wood, Faribault.....	1914
Ray H. Dart, Litchfield.....	1916

STATE PUBLIC SCHOOL—OWATONNA

BOARD OF CONTROL.

	Terms expire.
R. P. Ward, Waseca.....	1913
Joseph L. Mitchell, Austin.....	1916
Louis F. Hammel, Owatonna.....	1917
G. A. Merrill, Owatonna, Superintendent.....

THE MINNESOTA SOLDIERS' HOME—MINNEHAHA FALLS.

BOARD OF TRUSTEES.

	Terms expire.
Geo. A. Whitney, Wadena.....	1913
L. F. Hubbard, St. Paul.....	1913
A. E. Haven, Faribault.....	1913
Levi Longfellow, Minneapolis.....	1916
Charles C. Whitney, Marshall.....	1916
A. L. Sackett, St. Peter.....	1917
C. F. Macdonald, St. Cloud.....	1917

THE STATE BOARD OF LAW EXAMINERS.

	Terms expire.
Edward Lees, President, Winona.....	1913
Eli Southworth, Secretary-Treasurer, Shakopee.....	1913
Frank E. Putnam, Blue Earth City.....	1913
Frank L. Cliff, Ortonville.....	1913
James E. Jenks, St. Cloud.....	1913
William H. Lightner, St. Paul.....	1913
Charles J. Traxler, Minneapolis.....	1913

The board is appointed by the justices of the supreme court from members of the bar, for terms of three years.

STATE BOARD OF MEDICAL EXAMINERS.

	Terms expire.
Dr. John E. Campbell, South St. Paul.....	1916
Dr. Thomas McDavitt, St. Paul.....	1916
Dr. F. R. Weiser, Windom.....	1914
Dr. Annah Hurd, Minneapolis.....	1914
Dr. A. G. Moffat, Howard Lake.....	1916
Dr. J. W. Andrews, Mankato.....	1913
Dr. Chas. Bolsta, Ortonville.....	1913
Dr. R. D. Matchan, Minneapolis.....	1914
Dr. F. B. Hicks, Grand Marais.....	1913

ADVISORY COMMISSION SANATORIUM FOR CONSUMPTIVES—

WALKER.

	Terms expire.
Dr. H. Longstreet Taylor, St. Paul.....	1913
Dr. C. L. Scofield, Benson.....	1917
Dr. Jas. L. Camp, Brainerd.....	1916
Dr. P. A. Smith, Faribault.....	1914
Dr. P. M. Hall, Minneapolis.....	1916
Dr. Ohlinger, Walker, Superintendent.....

STATE BOARD OF PHARMACY.

	Terms expire.
Herman Rietzke, St. Paul.....	1916
Robert T. Moreland, President, Worthington.....	1917
Arthur von Rohr, Winona.....	1913
George H. Goodrich, Anoka.....	1916
Chas. H. Huhn, Minneapolis.....	1914
E. A. Tupper, Minneapolis, Secretary.....

STATE BOARD OF DENTAL EXAMINERS.

	Terms expire.
F. E. Cobb, Minneapolis.....	1916
R. W. Berthel, St. Paul.....	1914
George O. Orr, Jordan.....	1916
W. A. Robertson, Crookston.....	1913
C. H. Robinson, Wabasha.....	1914
Fred W. Prall, Waseca.....	1914

STATE BOARD OF VETERINARY MEDICAL EXAMINERS.

	Terms expire
L. Hay, Northfield	1916
Geo. A. Dallimore, St. Paul	1915
Robert Donaldson, Argyle	1913
M. F. Leffingwell, Austin.....	1914
W. L. Beebe, St. Paul	1917

STATE BOARD OF EXAMINERS OF BARBERS.

	Terms expire
Emil A. Sabel, Duluth.....	1914
Gustav H. Becker, St. Paul	1914
Wm. Hamblin, Minneapolis	1914

SURVEYORS GENERAL OF LOGS AND LUMBER.

	Terms expire May 1st
First District—F. B. Yates, Stillwater.....	1913
Second District—Charles E. Sinclair, Minneapolis.....	1913
Fifth District—Wm. A. Kennedy, Duluth.....	1913
Seventh District—Alex Thompson, Crookston.....	1913

STATE BOARD OF OSTEOPATHIC EXAMINERS AND REGISTRATION.

	Terms expire
E. C. Pickler, Minneapolis	1913
Frank D. Parker, St. Paul.....	1917
Arthur Taylor, Northfield	1916
Leslie S. Keyes, Secretary, Minneapolis.....	1915
W. A. McClaren, Duluth.....	1914

STATE LIVE STOCK SANITARY BOARD.

	Terms expire
Charles A. Nelson, Anoka.....	1918
P. H. Grogan, St. James.....	1914
Dr. Charles E. Cotton, Minneapolis.....	1916
Dr. H. M. Reynolds, St. Anthony Park.....	1917
Carl Sholin, Milaca	1915
Dr. S. H. Ward, St. Paul, Secretary.....

STATE BOARD OF OPTOMETRY.

	Terms expire
Albert Meyer, Albert Lea.....	1915
F. J. Pratt, St. Paul.....	1914
H. T. Holvorson, Alexandria.....	1913
C. A. Snell, Secretary, Minneapolis.....	1916
Hugo O. Schleuder, Springfield	1915

GRAIN INSPECTION BOARD AT DULUTH.

	Terms expire
E. R. Rehnke, Kenyon.....	1914
Chas. G. Bryant, Duluth.....	1913
Hans P. Bjorge, Duluth.....	1915

GRAIN INSPECTION BOARD AT MINNEAPOLIS.

	Terms expire
Arthur F. Evenson, St. Peter.....	1915
O. P. B. Jacobson, Fergus Falls.....	1914
Albert G. Chambers, Minneapolis	1913

GOVERNING BOARD STATE ART SOCIETY.

	Terms expire
Hon. Cyrus Northrop, Minneapolis.....	1915
E. C. Gale, Educator, Minneapolis.....	1914
Mrs. Herbert Davis, Connoisseur, St. Paul.....	1913
William G. White, Connoisseur, St. Paul.....	1913
Mrs. Andreas Ueland, Minneapolis.....	1913
Hon. George E. Vincent, President of University, Ex-officio.....
Hon. George E. Vincent, President of University, Ex-officio.....
Mary Morgan Newport, Artist, St. Paul.....	1914
Miss Grace McKinstry, Artist, Faribault.....	1914

HORSESHOERS' BOARD OF EXAMINERS.

	Terms expire
George Edward, Minneapolis	1913
Fred C. Rickow, St. Paul	1913
J. L. Taylor, Duluth	1913
Dr. B. W. Kirby, St. Paul	1913
Thomas Riley, St. Paul	1913

BOARD OF WOMEN VISITORS TO STATE INDUSTRIAL SCHOOL FOR GIRLS AT SAUK CENTER.

	Terms expire
Mrs. H. L. Stark, St. Peter	1913
Mrs. G. W. Stewart, St. Cloud	1913
Mrs. C. G. Higbee, St. Paul	1913
Mrs. J. L. Washburn, Duluth	1913
Mrs. T. F. Kinney, Minneapolis	1913

STATE BOARD OF VISITORS FOR PUBLIC INSTITUTIONS.

	Terms expire
J. T. Schain, Browns Valley	1915
Thomas H. Hineline, Minneapolis	1915
Rev. L. R. S. Ferguson, St. Paul	1919
George R. O'Reilly, St. Paul	1913
J. R. Swann, Madison	1917
Swan J. Turnblad, Minneapolis	1917

BOARD OF EXAMINERS OF NURSES.

	Terms expire
Marion A. Mead, Minneapolis	1917
Bertha Johnson, St. Paul	1916
Helen Wadsworth, St. Paul	1915
Edith Rommel, Minneapolis	1914
Lina Holl, St. Paul	1913

BOARD OF ELECTRICITY.

	Terms expire
John W. Helm, M. E., Minneapolis	1914
Joseph McAuley, J. E., St. Paul	1915
Axel W. Lindgren, J. E., Duluth	1916
Oscar M. Frykman, Minneapolis	1914
Fred A. Otto, M. E., St. Paul	1913

STATE BOARD OF ACCOUNTANCY.

	Terms expire
Harry W. Mann, St. Paul	1915
Benj. Franklin, Jr., Minneapolis	1913
Thomas Warner Mitchell, Minneapolis	1914

STATE BOARD OF ARBITRATION.

	Terms expire
Horace N. Leighton, Minneapolis	1912
Henry W. Goetzinger, St. Paul	1912
.....

STATE BOARD OF PAROLE.

	Terms expire
Dr. Samuel G. Smith, St. Paul	1917
P. M. Ringdal, Chairman Board of Control	Ex-officio
Henry Wolfer, Warden State Prison	Ex-officio

RECLAMATION BOARD.

W. R. MacKenzie, Beltrami	Bemidji
A. J. McGuire, Itasca	Grand Rapids
W. J. Brown, Pennington	Thief River Falls

PUBLIC LIBRARY COMMISSION.

	Terms expire
Dr. George E. Vincent, President of University	Ex-officio
C. G. Schulz, Superintendent of Public Instruction	Ex-officio
Warren Upham, Secretary State Historical Society	Ex-officio
Margaret Evans, Northfield	1917
Gratia A. Countryman, Minneapolis	1913
Miss Clara F. Baldwin, St. Paul	Secretary
Miss Martha Wilson, St. Paul	Librarian

STATE TUBERCULOSIS COMMISSION.

	Terms expire
George Douglas Head, Minneapolis.....	1913
W. J. Marclay, Minneapolis.....	1913
E. L. Tuohy, Duluth.....	1913
H. M. Bracken, Minneapolis.....	1913
James T. Gerould, Minneapolis.....	1913
H. Longstreet Taylor, St. Paul.....	1913

BOARD OF AUTO EXAMINERS.

	Terms expire
M. R. Nyman, Minneapolis.....	1914
W. O. Larson, St. Paul.....	1914
Joseph A. Maloney, St. Paul.....	1914

COMMISSIONERS OF STATE PARKS.

Appointed by State Auditor.

Parks, Commissioners.....	Home Address
Itasca State Park, Robert C. Arnold.....	Park Rapids
Interstate Park, Robert G. Greig.....	Taylor's Falls
Minneopa, William R. Williams.....	Mankato
Alexander Ramsey, Joseph Tyson.....	Redwood Falls
Fort Ridgley, Charles H. Hopkins.....	Fairfax

VOTING MACHINE COMMISSION.

Lyndon A. Smith, Attorney General.....	Ex-officio
C. W. Cappelen.....	Minneapolis
J. J. Flathers.....	Minneapolis

MINNESOTA HISTORICAL SOCIETY.

William H. Lightner.....	President
Charles P. Noyes.....	Vice-President
Warren Upham.....	Secretary and Librarian
Everett H. Bailey.....	Treasurer
John Talman.....	Newspaper Librarian

The society is governed by a council of thirty-six members, thirty of whom are elected every three years by the society, and six are ex-officio members, being chiefs of the executive departments of the state government. The officers are elected by the council for three years.

STATE HORTICULTURAL SOCIETY.

PRESIDENT.

Thos. E. Cashman.....	Owatonna
-----------------------	----------

VICE-PRESIDENTS.

D. C. Webster, 1st Cong. Dist.....	La Crescent
P. Clausen, 2nd Cong. Dist.....	Albert Lea
Wm. Tanner, 3rd Cong. Dist.....	Cannon Falls
D. W. C. Ruff, 4th Cong. Dist.....	St. Paul
John Jager, 5th Cong. Dist.....	Minneapolis
Col. Freeman Thorp, 6th Cong. Dist.....	Hubert
Michael Bendel, Sr., 7th Cong. Dist.....	Madison
Mrs. R. P. Boyington, 8th Cong. Dist.....	Duluth
O. A. Th. Solem, 9th Cong. Dist.....	Halstad

TREASURER.

Geo. W. Strand.....	Taylor's Falls
---------------------	----------------

EXECUTIVE BOARD.

The president and secretary and members ex-officio.

Wyman Elliot, chairman, term expires 1915.....Minneapolis
 Prof. LeRoy Cady, term expires 1915.....St. Anthony Park
 John P. Andrews, term expires 1913.....Faribault
 Lycurgus R. Moyer, term expires 1913.....Montevideo
 Clarence Wedge, term expires 1914.....Albert Lea
 J. M. Underwood, term expires 1914.....Lake City

SECRETARY.

A. W. Latham, office and library 207 Kasota Bldg.....Minneapolis

SUPERINTENDENTS OF TRIAL STATIONS.

Prof. LeRoy Cady, State Experiment Station; Thos. Cashman, Owatonna;
 Dewain Cook, Jeffers; A. B. Lyman, Excelsior; F. I. Harris, La Crescent; L. R.
 Moyer, Montevideo; Mrs. Jennie Stager, Sauk Rapids; F. J. Cowles, West Con-
 cord; A. B. Hostetter, Duluth; A. H. Reed, Glencoe; Rev. John B. Katzner,
 Collegeville; Seth H. Kenney, Waterville; Frank Brown, Paynesville; M.
 Sohlt, Madison; Jas. Arrowood, Nevls.

STATE AGRICULTURAL SOCIETY.**OFFICERS FOR 1912.**

C. W. Glotfelter, President.....Waterville
 E. S. Warner, First Vice-President.....St. Paul
 E. J. Stilwell, Second Vice-President.....Minneapolis
 John Simpson, Secretary.....Hamline
 E. L. Mattson, Treasurer.....Minneapolis

MANAGERS.

Thos. H. Canfield.....Lake Park
 Robert Crickmore.....Owatonna
 F. W. Murphy.....Wheaton
 C. P. Craig.....Duluth
 W. W. Sivright.....Hutchinson
 Geo. Atchison.....Mankato

The above officers are elected at the annual meetings of the society, held according to law, in January of each year. The board of managers are elected for three years, two members being elected at each annual meeting. The secretary and treasurer are elected by the full board of managers, each serving the term of one year.

THE MINNESOTA STATE FORESTRY ASSOCIATION.

President—J. E. Rhodes.....St. Paul
 Vice-President—T. L. Haecker.....Minneapolis
 Secretary and Treasurer—E. G. Cheyney.....St. Anthony Park
 Executive Committee—Wyman Elliot, Minneapolis; A. W. Latham, Minneapolis;
 Thomas Cashman, Owatonna; Clarence Wedge, Albert Lea; C. C. Andrews,
 St. Paul.



**MEDICAL BUILDING, UNIVERSITY OF MINNESOTA.
Front and Court views.**

COUNTY GOVERNMENT.

COUNTY OFFICERS.

1913-1914.

AITKIN COUNTY.

COUNTY SEAT, AITKIN.

OFFICE.	NAME.	Postoffice Address.	Term Expires First Monday in Jan.
Auditor	J. B. Lemire.....	Aitkin	1915
Treasurer	Fred R. Heft.....	Aitkin	1915
Register of Deeds.....	Peter Larson.....	Aitkin	1915
Sheriff	C. G. Haugen.....	Aitkin	1915
Attorney	Louis Hallum	Aitkin	1915
Judge of Probate.....	Geo. T. Williams.....	Aitkin	1915
Surveyor	H. D. Keath.....	Aitkin	1915
Coroner	H. C. Leonard.....	Aitkin	1915
Clerk of Court.....	Frank E. Seavey.....	Aitkin	1915
Superintendent of Schools..	E. H. Hall.....	Aitkin	1915
County Commissioners—			
1st District	L. E. Turner.....	Aitkin	1915
2d District	E. A. Hanson.....	Aitkin	1917
3d District	G. J. Loegering.....	McGrath	1915
4th District	Albert McLain.....	Tamarack	1917
5th District	Theo. Arens.....	Hill City	1915

ANOKA COUNTY.

COUNTY SEAT, ANOKA.

Auditor	Arthur A. Caswell.....	Anoka	1915
Treasurer	C. W. Lenfest.....	Anoka	1915
Register of Deeds.....	H. A. Harrington.....	Anoka	1915
Sheriff	John Casey.....	Anoka	1915
Attorney	Albert F. Pratt.....	Anoka	1915
Judge of Probate.....	Charles E. Green.....	Anoka	1915
Surveyor	Wayne L. Ridge.....	Anoka	1915
Coroner	Dr. G. K. Hagaman....	Anoka	1915
Clerk of Court.....	Frank Hart.....	Anoka	1917
Court Commissioner	John C. Sours.....	Anoka	1917
Superintendent of Schools..	Weston H. Lee.....	Bethel	1915
County Commissioners—			
1st District	G. J. Giddings.....	Anoka	1917
2d District	W. H. Bradley.....	Anoka	1915
3d District	W. A. Gallagher.....	Cedar	1917
4th District	C. A. Nelson.....	Fridley	1915
5th District	A. H. Anderson.....	Forest Lake..	1917

COUNTY OFFICERS.

BECKER COUNTY.

COUNTY SEAT, DETROIT.

OFFICE.	NAME.	Postoffice Address.	Term Expires First Monday in Jan.
Auditor	W. J. Morrow.....	Detroit	1915
Treasurer	John P. Boyer.....	Detroit	1915
Register of Deeds.....	L. T. Stenseth.....	Detroit	1915
Sheriff	Conrad Glaum.....	Detroit	1915
Attorney	Henry N. Jenson.....	Detroit	1915
Judge of Probate.....	W. W. Wilkins.....	Detroit	1915
Surveyor	John Oss.....	Detroit	1915
Coroner	Charles McGregor.....	Detroit	1915
Clerk of Court.....	John L. Ketten.....	Detroit	1917
Court Commissioner	W. B. Carman.....		
Superintendent of Schools..	Anna G. Rogstad.....	Detroit	1915
County Commissioners—...			
1st District	Chas. Robinson.....	Osage	1917
2d District	E. W. Davis.....	Detroit	1915
3d District	T. Potter.....	Ulen	1917
4th District	E. P. Skaefm.....	Audubon	1915
5th District	Chas. S. Palmer.....	Woodland	1917

BELTRAMI COUNTY.

COUNTY SEAT, BEMIDJI.

Auditor	J. L. George.....	Bemidji	1915
Treasurer	Earl Gell	Bemidji	1915
Register of Deeds.....	J. O. Harris.....	Bemidji	1915
Sheriff	Andrew Johnson	Bemidji	1915
Attorney	Graham M. Torrance..	Bemidji	1915
Judge of Probate....	M. A. Clark.....	Bemidji	1915
Surveyor	Roy K. Biller.....	Bemidji	1915
Coroner	M. E. Ibertson.....	Bemidji	1915
Clerk of Court.....	F. W. Rhoda.....	Bemidji	1915
Court Commissioner	A. M. Crowell.....	Bemidji	1915
Superintendent of Schools..	W. B. Stewart.....	Bemidji	1915
County Commissioners—...			
1st District	A. E. Rako.....	Bemidji	1915
2d District	Helic Clementson	Clementson ..	1917
3d District	L. O. Myhre.....	Wilton	1915
4th District	William Lennon	Kelliher	1917
5th District	J. C. Thompson.....	Blackduck	1917

BENTON COUNTY.

COUNTY SEAT, FOLEY.

Auditor	J. E. Kasner.....	Foley	1915
Treasurer	Frank Brenny	Foley	1915
Register of Deeds.....	J. F. Mushel.....	Foley	1915
Sheriff	D. H. Craig.....	Sauk Rapids..	1915
Attorney	J. A. Senn.....	Sauk Rapids..	1915
Judge of Probate.....	John E. Scott.....	Foley	1915
Surveyor	J. A. Stanton.....	Sauk Rapids..	1915
Coroner	William Friesleben	Sauk Rapids..	1915
Clerk of Court.....	Wesley C. Murphy.....	Foley	1915
Court Commissioner	J. E. Doheny.....	Foley	1915
Superintendent of Schools..	Agnes K. Burns.....	Sauk Rapids..	1915
County Commissioners—...			
1st District	J. P. Patock.....	Gilman	1917
2d District	John Donovan	Foley	1915
3d District	Henry C. Kling.....	Sauk Rapids..	1917
4th District	John B. Schuoler.....	Rices	1915
5th District	W. H. Fletcher.....	Sauk Rapids..	1917

BIG STONE COUNTY.

COUNTY SEAT, ORTONVILLE.

OFFICE.	NAME.	Postoffice Address.	Term Expires First Monday in Jan.
Auditor	A. V. Randall.....	Ortonville	1915
Treasurer	R. B. Hudson.....	Ortonville	1915
Register of Deeds.....	J. W. Bentley.....	Ortonville	1915
Sheriff	John Gowan.....	Ortonville	1915
Attorney	A. B. Kaercher.....	Ortonville	1915
Judge of Probate.....	E. N. Morrill.....	Ortonville	1915
Surveyor	M. J. McDonnell.....	Graceville	1915
Coroner	Charles Bolsta.....	Ortonville	1915
Clerk of Court.....	Hayden French	Ortonville	1915
Court Commissioner	L. R. Jones.....	Ortonville	1915
Superintendent of Schools..	Anna Swenson	Ortonville	1915
County Commissioners—...			
1st District	Hugh Helly	Graceville ...	1917
2d District	Fred Dittes, Jr.....	Beardsley	1915
3d District	R. D. Martinson.....	Clinton	1917
4th District	P. Clarke	Ortonville ...	1915
5th District	Nels Lundberg	Ortonville, R.2	1917

BLUE EARTH COUNTY.

COUNTY SEAT, MANKATO.

Auditor	Clayton L. Kennedy....	Mankato	1915
Treasurer	Andrew P. Johnson....	Mankato	1915
Register of Deeds.....	J. G. Fowler.....	Mankato	1915
Sheriff	Anton Osten	Mankato	1915
Attorney	John W. Schmitt.....	Mankato	1915
Judge of Probate.....	Evan Hughes	Mankato	1915
Surveyor	Walter F. Brooks.....	Mankato	1915
Coroner	Dr. A. G. Liedloff.....	Mankato	1915
Clerk of Court.....	Geo. G. Krost.....	Mankato	1915
Superintendent of Schools..	O. Olsen Ulvin.....	Mankato	1915
County Commissioners—...			
1st District	Wm. H. Compton.....	Eagle Lake... ..	1917
2d District	John H. Hohmann.....	Mankato	1915
3d District	Evan J. Davis.....	Cambria	1915
4th District	A. M. Schneeberger....	Amboy	1915
5th District	Ole K. Olson.....	Amboy	1917

BROWN COUNTY.

COUNTY SEAT, NEW ULM.

Auditor	Louis G. Vogel.....	New Ulm	1915
Treasurer	Henry J. Berg.....	New Ulm	1915
Register of Deeds.....	Albert J. Schramm.....	New Ulm	1915
Sheriff	Wm. J. Julius.....	New Ulm	1915
Attorney	Adolph Fredrickson ..	Springfield	1915
Judge of Probate.....	George Ross	New Ulm	1915
Surveyor	F. D. Minium.....	New Ulm	1915
Coroner	G. F. Reineke.....	New Ulm	1915
Clerk of Court.....	Carl P. Manderfeld.....	New Ulm	1915
Court Commissioner	Albert Flov	New Ulm	1917
Superintendent of Schools..	R. B. Kennedy.....	New Ulm	1915
County Commissioners—...			
1st District	J. P. Graff.....	New Ulm	1917
2d District	Nels Erickson	Hanska	1915
3d District	John Henle	New Ulm	1917
4th District	Wm. C. Steinke.....	Sleepy Eye	1915
5th District	Herman Polkow	Springfield	1917

COUNTY OFFICERS.

CARLTON COUNTY.

COUNTY SEAT, CARLTON.

OFFICE.	NAME.	Postoffice Address.	Term Expires First Monday in Jan.
Auditor	August R. Norman.....	Carlton	1915
Treasurer	Wm. Gallagher.....	Carlton	1915
Register of Deeds.....	Julius B. Baumann.....	Carlton	1915
Sheriff	H. W. McKinnon.....	Carlton	1915
Attorney	H. S. Lord.....	Carlton	1915
Judge of Probate.....	F. A. Watkins.....	Carlton	1915
Surveyor	Thos. Jackson.....	Carlton	1915
Coroner	Franklin Raller	Cloquet	1915
Clerk of Court.....	J. B. Thornson.....	Carlton	1915
Superintendent of Schools..	N. G. Nilsen.....	Moose Lake..	1915
County Commissioners—			
1st District	J. H. Wright.....	Cromwell	1917
2d District	F. J. Habegger.....	Wrenshall	1915
3d District	Wm. Kelly	Cloquet	1917
4th District	C. E. Johnson.....	Carlton, R. 1..	1915
5th District	John Manni	Kalava	1917

CARVER COUNTY.

COUNTY SEAT, CHASKA.

Auditor	J. B. Connolly.....	Chaska	1915
Treasurer	H. R. Sell.....	Chaska	1915
Register of Deeds.....	Albert Meyer	Chaska	1915
Sheriff	G. A. Gatz.....	Chaska	1915
Attorney	J. J. Fahey.....	Norwood	1915
Judge of Probate.....	John Glaeser	Chaska	1915
Surveyor	J. C. VanKrevelen.....	Watertown..	1915
Coroner	H. D. Dlessner	Chaska	1915
Clerk of Court.....	O. L. Lundstrom.....	Chaska	1915
Court Commissioner	A. F. Young.....	Chaska	1915
Superintendent of Schools..	F. L. Williams.....	Watertown ..	1915
County Commissioners—			
1st District	Chas. Buschkowsky	Excelsior	1917
2d District	A. J. Brown.....	Watertown ..	1915
3d District	Gottfried Mielke	New Germany	1915
4th District	Frank Trende	Cologne	1915
5th District	William Eggers	Waconia	1917

CASS COUNTY.

COUNTY SEAT, WALKER.

Auditor	I. P. Byhre.....	Walker	1915
Treasurer	W. T. McKeown.....	Walker	1915
Register of Deeds.....	Odin Naustvold	Walker	1915
Sheriff	Robert DeLury.....	Walker	1915
Attorney	Edward L. Rogers.....	Walker	1915
Judge of Probate.....	Bert Jamison	Walker	1915
Surveyor	John W. Curo.....	Walker	1915
Coroner	Ed. Miskella	Cass Lake	1915
Clerk of Court.....	N. J. Palmer.....	Walker	1915
Court Commissioner	A. A. Oliver.....	Walker	1917
Superintendent of Schools..	R. F. Ross	Walker	1915
County Commissioners—			
1st District	E. L. Forbes.....	Pine River	1915
2d District	W. B. Jones.....	Sylvan	1917
3d District	B. L. Perry.....	Backus	1915
4th District	J. B. Spencer.....	Walker	1917
5th District	A. J. Swanberg.....	Cass Lake	1915

COUNTY OFFICERS.

305

CHIPPEWA COUNTY.

COUNTY SEAT, MONTEVIDEO.

OFFICE.	NAME.	Postoffice Address.	Term Expires First Monday in Jan.
Auditor	J. J. Stennes.....	Montevideo ..	1915
Treasurer	A. M. Parks.....	Montevideo ..	1915
Register of Deeds.....	E. H. Nelson.....	Montevideo ..	1915
Sheriff	Ole Borgendale	Montevideo ..	1915
Attorney	C. A. Fosnes.....	Montevideo ..	1915
Judge of Probate.....	Frank E. Bentley.....	Montevideo ..	1915
Surveyor	Frederik O. Nelson.....	Maynard	1915
Coroner	F. W. Burns.....	Milan	1915
Clerk of Court.....	Elias Jacobson	Montevideo ..	1915
Court Commissioner	L. R. Moyer.....	Montevideo ..	1915
Superintendent of Schools..	Hilda M. Gippe.....	Montevideo ..	1915
County Commissioners—			
1st District	O. P. Flaten.....	Granite Falls	1917
2d District	C. O. Christenson.....	Milan	1915
3d District	John Kohr	Montevideo ..	1917
4th District	Anton E. Rafelson.....	Montevideo ..	1915
5th District	John H. Lewis	Murdock	1917

CHISAGO COUNTY.

COUNTY SEAT, CENTER CITY.

Auditor	A. B. Slattengren.....	Center City ..	1915
Treasurer	John Johnston	Center City ..	1915
Register of Deeds.....	David Bloom	Center City ..	1915
Sheriff	John A. Johnson.....	Center City ..	1915
Attorney	Alfred P. Stolberg.....	Center City ..	1915
Judge of Probate.....	Edward W. Stark.....	Center City ..	1915
Surveyor	Henry A. Swenson.....	Center City ..	1915
Coroner	Dr. O. S. Werner.....	Lindstrom ...	1915
Clerk of Court.....	P. G. Sausen.....	Center City ..	1915
Court Commissioner	Axel L. Carlson.....	Center City ..	1915
Superintendent of Schools..	Ernest J. Cederholm....	Chisago City ..	1915
County Commissioners—			
1st District	J. E. Carlson.....	Taylor's Falls	1917
2d District	Elias Nordgren	Sunrise	1915
3d District	Edw. Stromgren	Center City ..	1917
4th District	A. W. Anderson.....	North Branch.	1915
5th District	Frank W. Hanson.....	Rush City	1917

CLAY COUNTY.

COUNTY SEAT, MOORHEAD.

Auditor	Andrew O. Houghlum...	Moorhead	1915
Treasurer	Christian Paulson	Moorhead	1915
Register of Deeds.....	Fred Stalley	Moorhead	1915
Sheriff	Archie Whaley	Moorhead	1915
Attorney	Christian G. Dosland...	Moorhead	1915
Judge of Probate.....	James H. Sharp.....	Moorhead	1915
Surveyor	A. M. Hopeman.....	Moorhead	1915
Coroner	C. G. Vincent.....	Moorhead	1915
Clerk of Court.....	G. D. McCubrey.....	Moorhead	1917
Court Commissioner	James M. Witherow....	Moorhead	1917
Superintendent of Schools..	Eleanor Rushfeldt	Moorhead	1915
County Commissioners—			
1st District	Martin O. Solum.....	Barnesville ..	1917
2d District	J. T. Johnson.....	Ulen	1915
3d District	R. B. Webb.....	Glyndon	1917
4th District	Frank Kimm	Moorhead	1915
5th District	A. J. Wright.....	Moorhead	1917

CLEARWATER COUNTY.

COUNTY SEAT, BAGLEY.

OFFICE.	NAME.	Postoffice Address.	Term Expires First Monday in Jan.
Auditor	H. K. Rude.....	Bagley	1915
Treasurer	Frank A. Norquist.....	Bagley	1915
Register of Deeds.....	Axel Ringborg	Bagley	1915
Sheriff	C. A. Anderson.....	Bagley	1915
Attorney	Wm. A. McGlennon.....	Bagley	1915
Judge of Probate.....	Abe L. Johnson.....	Bagley	1915
Surveyor	B. F. Umland.....	Bagley	1915
Coroner	P. C. Bjorneby.....	Bagley	1915
Clerk of Court.....	Elmer E. Lewis.....	Bagley	1917
Court Commissioner	Thos. Wiltse	Bagley	1917
Superintendent of Schools.....	Henry E. Sorvig.....	Bagley	1917
County Commissioners—			
1st District	Theodore Welte	Bagley	1915
2d District	John G. Velte, Jr.....	Mallard	1917
3d District	D. M. Wethern.....	Bagley	1915
4th District	T. O. Nelson.....	Clearbrook ..	1917
5th District	Chris Sorenson	Bagley	1915

COOK COUNTY.

COUNTY SEAT, GRAND MARAIS.

Auditor	Chris Murphy	Grand Marais.	1915
Treasurer	Fred Jackson	Grand Marais.	1915
Register of Deeds.....	Louis Engelson	Grand Marais.	1915
Sheriff	C. H. Carhart.....	Grand Marais.	1915
Attorney	S. C. Murphy.....	Grand Marais.	1915
Judge of Probate.....	Geo. H. Durfee.....	Grand Marais.	1915
Surveyor	A. E. Berglund.....	Grand Marais.	1915
Coroner	A. J. Johnson.....	Grand Marais.	1915
Clerk of Court.....	Geo. Leng	Grand Marais.	1915
Court Commissioner			
Superintendent of Schools.....	C. C. Monker	Grand Marais.	1915
County Commissioners—			
1st District	Martin Jacobson	Hovland	1917
2d District	Geo. H. Mayhew.....	Grand Marais.	1915
3d District	O. B. Ellquist.....	Grand Marais.	1917
4th District	Ole J. Allen	Grand Marais.	1915
5th District	H. O. Engelson.....	Grand Marais.	1917

COTTONWOOD COUNTY.

COUNTY SEAT, WINDOM.

Auditor	E. H. Klock.....	Windom	1915
Treasurer	Dan. C. Davis.....	Windom	1915
Register of Deeds.....	S. J. Fering.....	Windom	1915
Sheriff	O. G. Peterson.....	Windom	1915
Attorney	O. J. Flinstad.....	Windom	1915
Judge of Probate.....	A. W. Annes.....	Windom	1915
Surveyor	A. S. Gove.....	Windom	1915
Coroner	L. L. Sogge, M. D.....	Windom	1915
Clerk of Court.....	P. G. Neufeld.....	Windom	1915
Court Commissioner	L. C. Churchill.....	Windom	1915
Superintendent of Schools.....	A. R. Iverson.....	Windom	1915
County Commissioners—			
1st District	Ole Osland	Lamberton ..	1917
2d District	H. R. Pletz.....	Westbrook ..	1915
3d District	J. A. Brown.....	Windom	1917
4th District	N. P. Minlon	Bingham Lake	1915
5th District	J. I. Bargaen.....	Mountain Lake	1917

COUNTY OFFICERS.

307

CROW WING COUNTY.

COUNTY SEAT, BRAINERD.

OFFICE.	NAME.	Postoffice Address.	Term Expires First Monday in Jan.
Auditor	J. F. Smart.....	Brairnerd	1915
Treasurer	S. R. Adair.....	Brairnerd	1915
Register of Deeds.....	A. G. Trommald.....	Brairnerd	1915
Sheriff	Fred J. Reid.....	Brairnerd	1915
Attorney	Gothfred S. Swanson..	Brairnerd	1915
Judge of Probate.....	J. T. Sanborn	Brairnerd	1915
Surveyor	F. A. Glass.....	Brairnerd	1915
Coroner	C. A. Nelson.....	Brairnerd	1915
Clerk of Court.....	W. A. M. Johnston.....	Brairnerd	1915
Court Commissioner	A. R. Holman.....	Brairnerd	1915
Superintendent of Schools..	Irma C. Hartley.....	Brairnerd	1915
County Commissioners—...			
1st District	J. J. Tucker.....	Fort Ripley ..	1917
2d District	C. A. Krech.....	Brairnerd	1915
3d District	J. A. Erickson.....	Brairnerd	1917
4th District	Henry Poppenberg	Brairnerd	1915
5th District	John A. Oberg	Deerwood	1917

DAKOTA COUNTY.

COUNTY SEAT, HASTINGS.

Auditor	P. A. Hoffman.....	Hastings	1914
Treasurer	Maurice O'Brien.....	Hastings	1914
Register of Deeds.....	C. E. Tuttle.....	Hastings	1914
Sheriff	Michael Murnane	Hastings	1914
Attorney	P. H. O'Keefe.....	So. St. Paul..	1914
Judge of Probate.....	Thos. P. Morane.....	Hastings	1914
Surveyor	Frank Tavernier	W. St. Paul..	1914
Coroner	J. B. Lewis.....	So. St. Paul..	1914
Clerk of Court.....	John Raetz	Hastings	1914
Superintendent of Schools..	L. L. Reinhardt.....	Hastings	1915
County Commissioners—...			
1st District	W. E. Beerse.....	Hastings	1916
2d District	Peter Moes	Cannon Falls..	1914
3d District	R. W. Downs.....	So. St. Paul..	1916
4th District	John Cahill	Rosemount	1914
5th District	J. F. Kelly.....	Lakeville	1916

DODGE COUNTY.

COUNTY SEAT, MANTORVILLE.

Auditor	Geo. L. Taylor.....	Mantorville ..	1915
Treasurer	O. A. Jacobson.....	Mantorville ..	1915
Register of Deeds.....	E. N. Round.....	Mantorville ..	1915
Sheriff	S. L. Gilderhus.....	Kasson	1915
Attorney	H. J. Edison.....	Kasson	1915
Judge of Probate.....	J. F. Martin.....	Mantorville ..	1915
Surveyor	C. L. Larson.....	Kasson	1915
Coroner	G. H. Slocum.....	Mantorville ..	1915
Clerk of Court.....	Sam Goodrich	Mantorville ..	1915
Court Commissioner	Aug. E. Anderson.....	Kasson	1915
Superintendent of Schools..	Alma B. Campbell.....	Mantorville ..	1915
County Commissioners—...			
1st District	W. H. Lambert.....	West Concord ..	1917
2d District	John Dartt	Mantorville ..	1915
3d District	A. S. Palmerlee.....	Dodge Center ..	1917
4th District	H. A. Grunklee.....	Claremont	1915
5th District	Jno. Johnston	Hayfield	1917

DOUGLAS COUNTY.

COUNTY SEAT, ALEXANDRIA.

OFFICE.	NAME.	Postoffice Address.	Term Expires First Monday in Jan.
Auditor	E. J. Brandt	Alexandria ..	1915
Treasurer	Theo. Bordsen	Alexandria ..	1915
Register of Deeds	Oscar Erickson	Alexandria ..	1915
Sheriff	L. S. Kent	Alexandria ..	1915
Attorney	Hugh E. Leach	Alexandria ..	1915
Judge of Probate	George P. Craig	Alexandria ..	1915
Surveyor	John Abercrombie	Alexandria ..	1915
Coroner	A. D. Haskell	Alexandria ..	1915
Clerk of Court	W. F. Sundblad	Alexandria ..	1915
Court Commissioner	C. H. Jensen	Alexandria ..	1917
Superintendent of Schools ..	T. A. Erickson	Alexandria ..	1915
County Commissioners—...			
1st District	Theo. Walstead	Ashby	1917
2d District	Peter Hoplin	Brandon	1915
3d District	Louis Malmberg	Alexandria ..	1917
4th District	John H. O'Brien	Alexandria ..	1915
5th District	John Severson	Nelson	1917

FARIBAULT COUNTY.

COUNTY SEAT, BLUE EARTH.

Auditor	Jesse L. Herring	Blue Earth ..	1915
Treasurer	M. J. Haase	Blue Earth ..	1915
Register of Deeds	John Siverson	Blue Earth ..	1915
Sheriff	George N. Freer	Blue Earth ..	1915
Attorney	H. L. Bullis	Blue Earth ..	1915
Judge of Probate	John W. Vance	Blue Earth ..	1915
Surveyor	Carl L. Hagger	Delavan	1915
Coroner	Peter F. Holm, M. D.	Wells	1915
Clerk of Court	John E. Flynn	Blue Earth ..	1917
Court Commissioner	W. H. Drake	Blue Earth ..	1915
Superintendent of Schools ..	Margaret E. Bieri	Blue Earth ..	1915
County Commissioners—...			
1st District	W. S. Drake	Elmore	1917
2d District	Frank Sellen	Blue Earth ..	1915
3d District	J. H. Burmester	Wells	1917
4th District	Emery S. Hynes	Winnebago ..	1915
5th District	Jacob Linder, Jr.	Easton	1917

FILLMORE COUNTY.

COUNTY SEAT, PRESTON.

Auditor	Geo. E. Weatherill	Preston	1915
Treasurer	E. A. Highun	Preston	1915
Register of Deeds	A. P. Nelson	Preston	1915
Sheriff	E. K. Blexrud	Preston	1915
Attorney	S. C. Patridge	Spring Valley ..	1915
Judge of Probate	D. K. Michener	Preston	1915
Surveyor	No election		
Coroner	W. B. Grimell	Preston	1915
Clerk of Court	H. A. Larson	Preston	1915
Superintendent of Schools ..	Oscar Carlson	Preston	1915
County Commissioners—...			
1st District	E. I. Torgerson	Lanesboro ...	1917
2d District	Leon Lillie	Chatfield	1915
3d District	J. L. Colby	Spring Valley ..	1917
4th District	D. A. Mosher	Harmony	1915
5th District	D. W. Bacon	Mabel	1917

FREEBORN COUNTY.

COUNTY SEAT, ALBERT LEA.

OFFICE.	NAME.	Postoffice Address.	Term Expires First Monday in Jan.
Auditor	C. E. Brainerd.....	Albert Lea ...	1915
Treasurer	S. S. Tveit.....	Albert Lea ...	1915
Register of Deeds.....	C. T. Helgeson.....	Albert Lea ...	1915
Sheriff	Oscar Subby	Albert Lea ...	1915
Attorney	Norman E. Peterson....	Albert Lea ...	1915
Judge of Probate.....	A. U. Mayland.....	Albert Lea ...	1915
Surveyor	E. V. H. Brown.....	Albert Lea ...	1915
Coroner	David Gordon	Albert Lea ...	1915
Clerk of Court.....	H. A. Spencer.....	Albert Lea ...	1917
Court Commissioner	Heman Blackmer	Albert Lea ...	1917
Superintendent of Schools..	Harold Dahlen	Albert Lea ...	1915
County Commissioners—			
1st District	M. Fitzgerald	Hartland	1917
2d District	J. J. Hove.....	Hayward	1915
3d District	O. A. Hammer.....	Albert Lea ...	1917
4th District	F. A. Thompson.....	Albert Lea ...	1915
5th District	H. H. Emmons.....	Emmons	1917

GOODHUE COUNTY.

COUNTY SEAT, RED WING.

Auditor	C. H. Meyer.....	Red Wing	1915
Treasurer	F. A. Scherf.....	Red Wing	1915
Register of Deeds.....	Gust E. Freeman.....	Red Wing	1915
Sheriff	P. J. Lundquist.....	Red Wing	1915
Attorney	Thomas Mohn	Red Wing	1915
Judge of Probate.....	Axel Haller	Red Wing	1915
Surveyor	F. E. Tufvesson.....	Red Wing	1915
Coroner	R. L. C. Geib.....	Red Wing	1915
Clerk of Court.....	C. S. Dana.....	Red Wing	1915
Superintendent of Schools..	Carl C. Swain.....	Red Wing	1915
County Commissioners—			
1st District	C. H. Tiedeman.....	Red Wing	1917
2d District	P. N. Allen.....	Cannon Falls..	1915
3d District	W. R. Callister.....	Skyberg	1917
4th District	P. P. Finstuen.....	Zumbrota	1915
5th District	A. H. Dicke.....	Red Wing	1917

GRANT COUNTY.

COUNTY SEAT, ELBOW LAKE.

Auditor	O. E. Wold.....	Elbow Lake ..	1915
Treasurer	E. A. Dybdal.....	Elbow Lake ..	1915
Register of Deeds.....	Frank Heald	Elbow Lake ..	1915
Sheriff	Oscar H. Hanson.....	Elbow Lake ..	1915
Attorney	R. J. Stromme.....	Elbow Lake ..	1915
Judge of Probate.....	W. H. Goetzinger.....	Elbow Lake ..	1915
Surveyor	H. J. Bollum.....	Barrett	1915
Coroner	John T. Leland.....	Herman	1915
Clerk of Court.....	L. C. Johnson	Elbow Lake ..	1917
Court Commissioner	H. Sampson	Elbow Lake ..	1915
Superintendent of Schools..	Blanche L. Brennin....	Hoffman	1915
County Commissioners—			
1st District	M. L. Adams.....	Wendell	1917
2d District	E. F. Malmgren.....	Elbow Lake ..	1915
3d District	N. J. Endreson.....	Hoffman	1917
4th District	M. C. Aanerud.....	Elbow Lake ..	1915
5th District	O. W. Jones.....	Herman	1917

COUNTY OFFICERS.

HENNEPIN COUNTY.

COUNTY SEAT, MINNEAPOLIS.

OFFICE.	NAME.	Postoffice Address.	Term Expires First Monday in Jan.
Auditor	Al. P. Erickson.....	Minneapolis ..	1915
Treasurer	Henry C. Hanke.....	Minneapolis ..	1915
Register of Deeds.....	August W. Skog.....	Minneapolis ..	1915
Sheriff	Otto S. Langum.....	Minneapolis ..	1915
Attorney	James Robertson.....	Minneapolis ..	1915
Judge of Probate.....	John A. Dahl.....	Minneapolis ..	1915
Surveyor	Frank E. Haycock.....	Minneapolis ..	1915
Coroner	Gilbert Seashore	Minneapolis ..	1915
Clerk of Court.....	Peter S. Neilson.....	Minneapolis ..	1917
Court Commissioner	William E. Bates.....	Minneapolis ..	1917
Superintendent of Schools..	Harvey I. Harter.....	Minneapolis ..	1915
County Commissioners—...			
1st District	Henry R. Chase.....	Minneapolis ..	1917
2d District	C. M. E. Carlson.....	Minneapolis ..	1915
3d District	Frank W. Cook.....	Minneapolis ..	1917
4th District	William M. Knight.....	Minneapolis ..	1915
5th District	C. B. Waddell.....	St. Louis Park	1917

HOUSTON COUNTY.

COUNTY SEAT, CALEDONIA.

Auditor	Robert Burns	Caledonia	1915
Treasurer	O. E. Burtness.....	Caledonia	1915
Register of Deeds.....	Adolph Elken	Caledonia	1915
Sheriff	George N. Blehrud.....	Caledonia	1915
Attorney	W. A. Deters.....	Caledonia	1915
Judge of Probate.....	Chas. A. Dorival.....	Caledonia	1915
Surveyor	John J. Conniff.....	Hokah	1915
Coroner	Dr. J. S. Collins.....	Caledonia	1915
Clerk of Court.....	Chas. L. Metcalf.....	Caledonia	1915
Court Commissioner	S. N. Wheaton.....	Caledonia	1915
Superintendent of Schools..	Marie Otterness	Spring Grove..	1915
County Commissioners—...			
1st District	A. J. Van Arx.....	La Crescent ..	1917
2d District	C. Rasmussen	Houston	1915
3d District	Leonard Hill	Caledonia	1917
4th District	Thomas Corcoran	Hokah	1915
5th District	O. T. Newhouse	Spring Grove..	1917

HUBBARD COUNTY.

COUNTY SEAT, PARK RAPIDS.

Auditor	J. F. Delaney, Jr.....	Park Rapids ..	1915
Treasurer	W. A. Wilsie.....	Park Rapids ..	1915
Register of Deeds.....	M. M. Nygaard.....	Park Rapids ..	1915
Sheriff	Daniel Petrie	Park Rapids ..	1915
Attorney	M. J. Woolley.....	Akeley	1915
Judge of Probate.....	P. A. Christoson.....	Akeley	1915
Surveyor	E. A. Farris.....	Akeley	1915
Coroner	E. M. Irish.....	Akeley	1915
Clerk of Court.....	Ferdinand Mueller	Park Rapids ..	1917
Superintendent of Schools..	D. R. Bradford.....	Park Rapids ..	1915
County Commissioners—...			
1st District	H. A. Willbright.....	Park Rapids ..	1915
2d District	J. D. Reasler.....	Park Rapids ..	1917
3d District	S. H. Lake.....	Park Rapids ..	1915
4th District	D. Theriault	Akeley	1917
5th District	L. E. Hanson.....	Becida	1915

COUNTY OFFICERS.

311

ISANTI COUNTY.

COUNTY SEAT, CAMBRIDGE.

OFFICE.	NAME.	Postoffice Address.	Term Expires First Monday in Jan.
Auditor	G. C. Smith.....	Cambridge ...	1915
Treasurer	Henry A. Olson.....	Cambridge ...	1915
Register of Deeds.....	Will S. Moody.....	Cambridge ...	1915
Sheriff	Claes M. Johnson.....	Cambridge ...	1915
Attorney	Godfrey G. Goodwin....	Cambridge ...	1915
Judge of Probate.....	A. Hans Southerland...	Cambridge ...	1915
Surveyor	A. N. Holm.....	Cambridge ...	1915
Coroner	Dr. Chas. Swenson.....	Braham	1915
Clerk of Court.....	Albert B. Hanson.....	Cambridge ...	1917
Superintendent of Schools..	Minerva Barker Hixson	Cambridge ...	1915
County Commissioners—...			
1st District	V. E. Erickson.....	Stanchfield ...	1917
2d District	G. A. Bloom.....	Cambridge ...	1915
3d District	Bernard H. Stoeckel....	St. Francis, R. 1	1917
4th District	E. S. Cahoon.....	Cambridge ...	1915
5th District	Peter Jacobson.....	Stacy, R. 2....	1917

ITASCA COUNTY.

COUNTY SEAT, GRAND RAPIDS.

Auditor	M. A. Spang.....	Grand Rapids.	1915
Treasurer	John E. McMahon.....	Grand Rapids.	1915
Register of Deeds.....	E. J. McGowan.....	Grand Rapids.	1915
Sheriff	T. T. Riley.....	Grand Rapids.	1915
Attorney	R. A. McQuat.....	Grand Rapids.	1915
Judge of Probate.....	Clarence B. Webster...	Grand Rapids.	1915
Surveyor	Oscar J. Lidberg.....	Grand Rapids.	1915
Coroner	Thos. Russell.....	Grand Rapids.	1915
Clerk of Court.....	I. D. Rasmussen.....	Grand Rapids.	1917
Court Commissioner	W. B. Taylor.....	Deer River ..	1915
Superintendent of Schools..	Estelle Whipple	Grand Rapids.	1915
County Commissioners—...			
1st District	C. M. King.....	Deer River ...	1915
2d District	Morris O'Brien	Cohasset	1917
3d District	Andy Nelson	Bovey	1915
4th District	James Passard	Grand Rapids.	1917
5th District	John L. Shellman.....	Nashwauk ...	1915

JACKSON COUNTY.

COUNTY SEAT, JACKSON.

Auditor	P. D. McKellar.....	Jackson	1915
Treasurer	J. A. Wiese.....	Lake Park, Ia.	1915
Register of Deeds.....	L. J. Dostal.....	Jackson	1915
Sheriff	O. C. Lee.....	Jackson	1915
Attorney	J. A. Mansfield.....	Lakefield	1915
Judge of Probate.....	O. Thoreson	Lakefield	1915
Surveyor	A. A. Kruger.....	Jackson	1915
Coroner	Iver S. Benson.....	Jackson	1915
Clerk of Court.....	A. M. Schroeder.....	Jackson	1915
Court Commissioner	W. P. King.....	Jackson	1915
Superintendent of Schools..	J. B. Arp	Jackson	1915
County Commissioners—...			
1st District	M. F. Jackman.....	Estherville, Ia.	1917
2d District	H. M. Burnham.....	Jackson	1915
3d District	H. W. Ahrens.....	Okabena	1917
4th District	Adam Bauchle	Brewster	1917
5th District	C. C. Wiens	Bingham Lake	1915

KANABEC COUNTY.

COUNTY SEAT, MORA.

OFFICE	NAME	Postoffice Address.	Term Expires First Monday in Jan.
Auditor	Anton Peterson	Mora	1915
Treasurer	Chas. J. Ericson	Mora	1915
Register of Deeds	A. M. Anderson	Mora	1915
Sheriff	Chas. R. Williams	Mora	1915
Judge of Probate	M. E. Wescott	Mora	1915
Attorney	John C. King	Mora	1915
Surveyor	T. B. Vickery	Mora	1915
Clerk of Court	William W. Tenney	Mora	1917
Court Commissioner	Geo. H. Newbert	Mora	1917
Superintendent of Schools ..	Willis Fairbanks	Mora	1915
Coroner	Chas. J. Bloom	Mora	1915
County Commissioners—			
1st District	John Oscar Serline	Braham, R. 1. .	1917
2d District	G. W. Holmes	Brunswick . .	1915
3d District	Wm. Tomson	Mora	1917
4th District	Martin Nystrom	Mora	1915
5th District	H. E. Sjoboen	Mora, R. 3. .	1917

KANDIYOH! COUNTY.

COUNTY SEAT, WILLMAR.

Auditor	John Feig	Willmar	1915
Treasurer	N. O. Nelson	Willmar	1915
Register of Deeds	Olof H. Dale	Willmar	1915
Sheriff	Peter Bonde	Willmar	1915
Attorney	Geo. H. Otterness	Willmar	1915
Judge of Probate	T. O. Gilbert	Willmar	1915
Surveyor	Alo. Abrahamson	Willmar	1915
Coroner	B. J. Branton	Willmar	1915
Clerk of Court	H. J. Ramsett	Willmar	1917
Court Commissioner	Sam Nelson	Willmar	1917
Superintendent of Schools ..	W. D. Frederickson	Willmar	1915
County Commissioners—			
1st District	Wm. O. Johnson	Willmar	1917
2d District	O. S. Reigstad	Kerkhoven ..	1915
3d District	N. B. Johnson	New London ..	1917
4th District	Henry Boese	Atwater	1915
5th District	Albert Boersma	Raymond	1917

KITTSO! COUNTY.

COUNTY SEAT, HALLOCK.

Auditor	C. J. Hemmingson	Hallock	1915
Treasurer	Ole Myre	Hallock	1915
Register of Deeds	Oscar Ryden	Hallock	1915
Sheriff	O. J. Anderson	Hallock	1915
Attorney	R. V. Blethen	Hallock	1915
Judge of Probate	George Baker	Hallock	1915
Surveyor	O. V. Tvede	Donaldson ..	1915
Coroner	R. B. Johnson	Hallock	1915
Clerk of Court	E. A. Johnson	Hallock	1915
Court Commissioner	J. A. Swenson	Hallock	1915
Superintendent of Schools ..	Blanda E. Sundberg	Hallock	1915
County Commissioners—		Drayton, N. D.	
1st District	A. Hansen	R. 1	1915
2d District	Louis Swanson	Kennedy, R. 2.	1917
3d District	Reynard Anderson	Hallock	1915
4th District	Thos. Coleman	Lancaster	1917
5th District	W. J. Mason	St. Vincent ..	1915

KOOCHICHING COUNTY.

COUNTY SEAT, INTERNATIONAL FALLS.

OFFICE.	NAME.	Postoffice Address.	Term Expires First Monday in Jan.
Auditor	L. H. Slocum	Int'l. Falls....	1915
Treasurer	P. H. Fogarty	Int'l. Falls....	1915
Register of Deeds	F. S. Lang	Int'l. Falls....	1915
Sheriff	Thos. White	Int'l. Falls....	1915
Attorney	Franz Jevne	Big Falls	1915
Judge of Probate	John Berg	Int'l. Falls....	1915
Surveyor	E. W. Kibby	Int'l. Falls....	1915
Coroner	A. M. Jenson	Big Falls	1915
Clerk of Court	J. H. Drummond	Int'l. Falls....	1917
Superintendent of Schools	A. E. Shelland	Int'l. Falls....	1915
County Commissioners—			
1st District	Robert F. Chute	Ray	1915
2d District	R. S. McDonald	Int'l. Falls....	1917
3d District	M. A. Ulvedhal	Big Falls	1915
4th District	Harold J. Royem	Birchdale	1917
5th District	Wm. Durrin	Northome	1915

LAC QUI PARLE COUNTY.

COUNTY SEAT, MADISON.

Auditor	Axel G. Shogren	Madison	1915
Treasurer	Iver C. Undlin	Madison	1915
Register of Deeds	Thorwald Bjornlie	Madison	1915
Sheriff	G. E. Smaagaard	Madison	1915
Attorney	N. F. Soderberg	Madison	1915
Judge of Probate	N. H. Bjeldanes	Madison	1915
Surveyor	Fredrik Roe	Madison	1915
Coroner	Nels Peterson	Madison	1915
Clerk of Court	H. D. Davis	Madison	1917
Court Commissioner	N. H. Bjeldanes	Madison	1917
Superintendent of Schools	Arthur J. Kittleson	Madison	1915
County Commissioners—			
1st District	Bastian Hanson	Canby	1917
2d District	Frank Oestreich	Bellingham ..	1915
3d District	O. M. Larson	Madison	1917
4th District	Geo. W. Sear	Dawson	1915
5th District	John O. Flaa	Boyd	1917

LAKE COUNTY.

COUNTY SEAT, TWO HARBORS.

Auditor	John P. Paulson	Two Harbors.	1915
Treasurer	S. C. Holden	Two Harbors.	1915
Register of Deeds	Jas. C. Towne	Two Harbors.	1915
Sheriff	Emil Nelson	Two Harbors.	1915
Attorney	J. Gilbert Jelle	Two Harbors.	1915
Judge of Probate	John Kinsella	Two Harbors.	1915
Surveyor	Frank W. Walker	Two Harbors.	1915
Coroner	E. P. Christensen	Two Harbors.	1915
Clerk of Court	Frank Kempffer	Two Harbors.	1917
Court Commissioner	W. S. McCracken		
Superintendent of Schools	Helen C. Barton	Two Harbors.	1915
County Commissioners—			
1st District	Andrew J. Sonju	Knife River ..	1917
2d District	L. C. Anderson	Two Harbors.	1915
3d District	John Norlen	Two Harbors.	1915
4th District	Chas. E. Bergren	Two Harbors.	1917
5th District	G. H. Good	Winton	1915

LE SUEUR COUNTY.

COUNTY SEAT, LE SUEUR CENTER.

OFFICE.	NAME.	Postoffice Address.	Term Expires First Monday in Jan.
Auditor	J. H. Kaisersatt.....	Le Sueur Ctr..	1915
Treasurer	H. Kewitsch.....	Le Sueur Ctr..	1915
Register of Deeds.....	Ed Salberg	Le Sueur Ctr..	1915
Sheriff	Patrick Keogh	Le Sueur Ctr..	1915
Attorney	Francis J. Hanzel.....	Le Sueur Ctr..	1915
Judge of Probate.....	Henry Wetzel	Le Sueur Ctr..	1915
Surveyor	J. W. Kruska	Le Sueur Ctr..	1915
Coroner	Otto L. Marx.....	Le Sueur Ctr..	1915
Clerk of Court.....	F. M. Wrabek.....	Le Sueur Ctr..	1915
Superintendent of Schools..	James A. Meagher.....	Le Sueur Ctr..	1915
County Commissioners—			
1st District	Benj. Richter	Montgomery ..	1917
2d District	L. Dickinson	Le Sueur Ctr..	1915
3d District	A. G. Smith.....	Le Sueur	1917
4th District	C. L. Chase.....	Waterville ...	1915
5th District	Fred Manske	Kasota	1917

LINCOLN COUNTY.

COUNTY SEAT, IVANHOE.

Auditor	Karl A. Hansen.....	Ivanhoe	1915
Treasurer	Chr. Larsen	Ivanhoe	1915
Register of Deeds.....	J. P. Jensen.....	Ivanhoe	1915
Sheriff	Chas. H. Curtis.....	Ivanhoe	1915
Attorney	L. P. Johnson.....	Ivanhoe	1915
Judge of Probate.....	R. F. Schulz.....	Ivanhoe	1915
Surveyor	W. I. Larson	Lake Benton..	1915
Coroner	Dr. G. L. Jacquot.....	Ivanhoe	1915
Clerk of Court.....	George Graft.....	Ivanhoe	1915
Superintendent of Schools..	J. S. Clawson.....	Ivanhoe	1915
County Commissioners—			
1st District	Andrew Friir.....	Lake Benton..	1917
2d District	A. F. J. Lindemann.....	Lake Benton..	1915
3d District	H. C. Hansen.....	Hendricks ...	1917
4th District	F. J. Mashek.....	Ivanhoe	1915
5th District	N. N. Sandager.....	Tyler	1917

LYON COUNTY.

COUNTY SEAT, MARSHALL.

Auditor	Ernest S. Shepard.....	Marshall	1915
Treasurer	R. M. Neill.....	Marshall	1915
Register of Deeds.....	M. E. Drake.....	Marshall	1915
Sheriff	John Munroe	Marshall	1915
Attorney	James H. Hall.....	Marshall	1915
Judge of Probate.....	O. F. Woodard.....	Marshall	1915
Surveyor	Ole H. Sterk.....	Marshall	1915
Coroner	J. B. Robertson.....	Cottonwood ..	1915
Clerk of Court.....	A. G. Bumford.....	Marshall	1915
Court Commissioner	O. F. Woodard.....	Marshall	1915
Superintendent of Schools..	H. R. Painter.....	Marshall	1915
County Commissioners—			
1st District	L. E. Larson.....	Cottonwood ..	1917
2d District	James McGinn.....	Minneota	1915
3d District	B. M. Olson.....	Balaton	1917
4th District	E. E. Davis.....	Lynd	1915
5th District	H. F. Selter.....	Tracy	1917

COUNTY OFFICERS.

315

McLEOD COUNTY.

COUNTY SEAT, GLENCOE.

OFFICE.	NAME.	Postoffice Address.	Term Expires First Monday in Jan.
Auditor	F. D. Stocking.....	Glencoe	1915
Treasurer	F. X. Eickmann.....	Glencoe	1915
Register of Deeds.....	Theo. Wosmek.....	Glencoe	1915
Sheriff	Frank Klaus	Glencoe	1915
Attorney	Wm. O. McNelly.....	Hutchinson ..	1915
Judge of Probate	C. M. Tift.....	Glencoe	1915
Surveyor	I. C. Christlieb.....	Hutchinson ..	1915
Coroner	T. W. Hovorka.....	Glencoe	1915
Clerk of Court.....	John Lulten	Glencoe	1915
Court Commissioner	L. W. Gilbert.....	Glencoe	1915
Superintendent of Schools..	Carl A. Anderson.....	Hutchinson ..	1915
County Commissioners—			
1st District	Wm. Machemehl	Lester Prairie	1917
2d District	Frank Morrison	Glencoe	1915
3d District	Geo. F. McCarty.....	Stewart	1917
4th District	Joseph Wozniak.....	Silver Lake..	1915
5th District	E. A. Tews.....	Hutchinson ..	1917

MAHNOMEN COUNTY.

COUNTY SEAT, MAHNOMEN.

Auditor	T. H. Blanchard.....	Mahnomen ..	1915
Treasurer	Jas. McIntosh	Mahnomen ..	1915
Register of Deeds.....	R. C. Bethel.....	Mahnomen ..	1915
Sheriff	Jos. J. Urness	Mahnomen ..	1915
Attorney	J. T. VanMetre.....	Mahnomen ..	1915
Judge of Probate.....	B. J. Reck	Mahnomen ..	1915
Surveyor	E. F. Sargent.....	Mahnomen ..	1915
Coroner	F. M. Archibald.....	Mahnomen ..	1915
Clerk of Court.....	Martin M. Bowman....	Mahnomen ..	1917
Court Commissioner	Oluf Qually	Mahnomen ..	1915
Superintendent of Schools..	Henry Harty	Mahnomen ..	1915
County Commissioners—			
1st District	Richard Warmuth	Mahnomen ..	1915
2d District	Frank L. Daigle.....	Bljou	1917
3d District	Ed Snetzinger	Duane	1915
4th District	F. W. Brown	Mahnomen ..	1917
5th District	Geo. H. Fletcher.....	Waubun	1915

MARSHALL COUNTY.

COUNTY SEAT, WARREN.

Auditor	A. G. Lundgren.....	Warren	1915
Treasurer	Fred Bakke	Warren	1915
Register of Deeds.....	Carl Hanson	Warren	1915
Sheriff	Wm. Forsberg	Warren	1915
Attorney	A. N. Eckstrom.....	Warren	1915
Judge of Probate.....	Peter H. Holm.....	Warren	1915
Surveyor	Peter Kirsch	Argyle	1915
Coroner	W. S. Anderson.....	Warren	1915
Clerk of Court.....	A. C. Swandby.....	Warren	1915
Superintendent of Schools..	David Johnson	Warren	1915
County Commissioners—			
1st District	C. Wittensten.....	Warren	1915
2d District	Osmund Enge	Oslo	1917
3d District	Carl F. Adolphson.....	Argyle	1915
4th District	A. S. Rokke.....	West Valley ..	1917
5th District	P. B. Malberg.....	Thief River Falls	1915

MARTIN COUNTY.

COUNTY SEAT, FAIRMONT.

OFFICE.	NAME.	Postoffice Address.	Term Expires First Monday in Jan.
Auditor	H. C. Nolte	Fairmont	1915
Treasurer	J. F. Haeckel.....	Fairmont	1915
Register of Deeds.....	F. L. Bode.....	Fairmont	1915
Sheriff	W. S. Carver.....	Fairmont	1915
Attorney	E. C. Dean.....	Fairmont	1915
Judge of Probate.....	J. J. Goetz.....	Fairmont	1915
Surveyor	Charles Turnell	Fairmont	1915
Coroner	C. H. Brodt.....	Fairmont	1915
Clerk of Court.....	E. R. Flygare.....	Fairmont	1915
Superintendent of Schools..	C. J. Timms.....	Fairmont	1915
County Commissioners—			
1st District	C. L. Boudrye	Granada	1917
2d District	B. H. Curtis.....	Fairmont	1915
3d District	L. A. Milow.....	Fairmont	1917
4th District	Frank Anmann	Welcome	1915
5th District	Charles Krueger	Triumph	1917

MEEKER COUNTY.

COUNTY SEAT, LITCHFIELD.

Auditor	A. O. Palmquist.....	Litchfield	1915
Treasurer	I. M. Littell.....	Litchfield	1915
Register of Deeds.....	E. E. Peterson.....	Litchfield	1915
Sheriff	Mike Konshak.....	Litchfield	1915
Attorney	L. K. Sexton.....	Litchfield	1915
Judge of Probate.....	E. V. Harris.....	Litchfield	1915
Surveyor	N. Y. Taylor.....	Litchfield	1915
Coroner	A. W. Robertson.....	Litchfield	1915
Clerk of Court.....	C. H. Atkinson.....	Litchfield	1915
Court Commissioner	O. C. Bissell.....	Litchfield	1915
Superintendent of Schools..	Anna Onsdorff.....	Litchfield	1915
County Commissioners—			
1st District	John W. Johnson.....	Litchfield	1917
2d District	Emil M. Nelson.....	Litchfield	1915
3d District	Peter Sangreen	Dassel	1917
4th District	James Caylor	Litchfield	1915
5th District	Thos. Hollihan.....	Litchfield	1917

MILLE LACS COUNTY.

COUNTY SEAT, PRINCETON.

Auditor	W. C. Doane	Princeton	1915
Treasurer	Otto Henschel	Princeton	1915
Register of Deeds.....	A. G. Osterberg.....	Milaca*	1915
Sheriff	Harry Shockley	Princeton	1915
Attorney	Elvero L. McMillan.....	Princeton	1915
Judge of Probate.....	Wm. V. Sanford.....	Princeton	1915
Surveyor	R. S. Chapman.....	Princeton	1915
Coroner	H. P. Bacon.....	Milaca	1915
Clerk of Court.....	Robert H. King.....	Princeton	1917
Court Commissioner	John F. Petterson.....	Princeton	1917
Superintendent of Schools..	Guy Ewing	Princeton	1915
County Commissioners—			
1st District	F. C. Cater.....	Princeton	1917
2d District	Ole H. Uglem.....	Princeton	1915
3d District	Carl E. Eckdall.....	Milaca	1917
4th District	Carl Sholin	Milaca	1915
5th District	James F. Warren.....	Onamia	1917

*P. O. address will be Princeton after Jan. 1, '13.

MORRISON COUNTY.

COUNTY SEAT, LITTLE FALLS.

OFFICE.	NAME.	Postoffice Address.	Term Expires First Monday in Jan.
Auditor	B. Y. McNairy	Little Falls ..	1915
Treasurer	Frank Renick	Little Falls ..	1915
Register of Deeds	Frank X. Bastien	Little Falls ..	1915
Sheriff	Frank Armstrong	Little Falls ..	1915
Attorney	Don M. Cameron	Little Falls ..	1915
Judge of Probate	E. F. Shaw	Little Falls ..	1915
Surveyor	Ph. S. Randall	Little Falls ..	1915
Coroner	N. W. Chance	Little Falls ..	1915
Clerk of Court	S. P. Brick	Little Falls ..	1915
Court Commissioner	N. N. Berghelm	Little Falls ..	1915
Superintendent of Schools ..	M. E. Barnes	Little Falls ..	1915
County Commissioners—			
1st District	Andrew Herum	Randall	1917
2d District	D. Rocheleau	Little Falls ..	1917
3d District	Henry Gassert	Pierz	1917
4th District	F. H. Lakin	Royalton	1915
5th District	M. J. Veechorek	Little Falls ..	1915

MOWER COUNTY.

COUNTY SEAT, AUSTIN.

Auditor	George Robertson	Austin	1915
Treasurer	S. A. Smith	Austin	1915
Register of Deeds	Eugene Wood	Austin	1915
Sheriff	Nicholas Nicholasen	Austin	1915
Attorney	Otto Bandler	Austin	1915
Judge of Probate	Henry Weber, Jr.	Austin	1915
Surveyor	V. A. Nason	Le Roy	1915
Coroner	Dr. A. E. Henslin	Le Roy	1915
Clerk of Court	George S. Burnham	Austin	1915
Court Commissioner	A. C. Page	Austin	1915
Superintendent of Schools ..	Eunice L. Rice	Austin	1915
County Commissioners—			
1st District	Chas. L. Schwartz	Sargeant	1917
2d District	W. H. Goodsell	Grand Meadow ..	1915
3d District	F. E. Hambrecht	Le Roy	1917
4th District	John R. Johnson	Adams	1915
5th District	Wm. Christie	Austin	1917

MURRAY COUNTY.

COUNTY SEAT, SLAYTON.

Auditor	W. A. Seeman	Slayton	1915
Treasurer	J. E. Shirley	Slayton	1915
Register of Deeds	John Knutson	Slayton	1915
Sheriff	James Lowe	Slayton	1915
Attorney	Ole Swanford	Slayton	1915
Judge of Probate	W. J. McAllister	Slayton	1915
Surveyor	J. W. Woolstencroft	Fulda	1915
Coroner	Dr. L. A. Williams	Slayton	1915
Clerk of Court	Robert Hyslop	Slayton	1917
Court Commissioner	Joe Ganley	Slayton	1917
Superintendent of Schools ..	Florence Turner	Fulda	1915
County Commissioners—			
1st District	John Donnelly	Currie	1917
2d District	John J. Mihin	Hadley	1915
3d District	S. Barrows	Chandler	1917
4th District	A. O. Lunder	Slayton	1915
5th District	O. C. Reusse	Fulda	1917

NICOLLET COUNTY.

COUNTY SEAT, ST. PETER.

OFFICE.	NAME.	Postoffice Address.	Term Expires First Monday in Jan.
Auditor	W. H. Holz	St. Peter	1915
Treasurer	John Webster	St. Peter	1915
Register of Deeds	Peter F. Fay	St. Peter	1915
Sheriff	August Olson	St. Peter	1915
Attorney	George T. Olsen	St. Peter	1915
Judge of Probate	Henry Moll	St. Peter	1915
Surveyor	H. W. Daniels	St. Peter	1915
Coroner	Dr. G. F. Merritt	St. Peter	1915
Clerk of Court	Wm. Mallgren	St. Peter	1917
Superintendent of Schools	Albert J. Holmstead	St. Peter	1915
County Commissioners—			
1st District	Chas. H. Jackson	St. Peter	1917
2d District	Ben. Briggs	Traverse	1915
3d District	J. B. Summers	Nicollet	1917
4th District	Claus A. Swanson	Lafayette	1915
5th District	J. A. Schuck	St. Peter R. 1.	1917

NOBLES COUNTY.

COUNTY SEAT, WORTHINGTON.

Auditor	Gus Swanberg	Worthington	1915
Treasurer	Harm Rust	Reading	1915
Register of Deeds	Harry R. Tripp	Worthington	1915
Sheriff	James Mitchell	Adrian	1915
Attorney	E. J. Jones	Worthington	1915
Judge of Probate	C. M. Cory	Worthington	1915
Surveyor	W. A. Saxon	Worthington	1915
Coroner	N. B. William	Wilmont	1915
Clerk of Court	P. J. Martin	Worthington	1915
Court Commissioner	C. M. Cory	Worthington	1915
Superintendent of Schools	E. K. Sampson	Worthington	1915
County Commissioners—			
1st District	J. L. McConkey	Brewster	1918
2d District	W. F. Moss	Reading	1915
3d District	Dan Fritz	Adrian	1918
4th District	O. D. Bryan	Ellsworth	1915
5th District	J. S. Kies	Worthington	1918

NORMAN COUNTY.

COUNTY SEAT, ADA.

Auditor	D. E. Fulton	Ada	1915
Treasurer	A. C. Tvedt	Ada	1915
Register of Deeds	W. C. Lee	Ada	1915
Sheriff	P. A. Peterson	Ada	1915
Attorney	J. M. Hetland	Ada	1915
Judge of Probate	Peter Matson	Ada	1915
Surveyor	Louis Hintze	Ada	1915
Coroner	Ole Moe	Ada	1915
Clerk of Court	C. K. Semling	Ada	1915
Court Commissioner	E. J. Herringer	Ada	1915
Superintendent of Schools	Marie Lovsnes	Ada	1915
County Commissioners—			
1st District	S. J. Lee	Fleming, R. 1.	1917
2d District	Ole P. Ojen	Shelly	1915
3d District	B. O. Lee	Perley	1917
4th District	Jacob Hadler	Ada	1915
5th District	Ole Thorson	Twin Valley	1917

COUNTY OFFICERS.

319

OLMSTED COUNTY.

COUNTY SEAT, ROCHESTER.

OFFICE.	NAME.	Postoffice Address.	Term Expires First Monday in Jan.
Auditor	Lester J. Fiegel	Rochester ...	1915
Treasurer	Jno. J. Fulkerson	Rochester ...	1915
Register of Deeds	Walter Eckholdt	Rochester ...	1915
Sheriff	Wm. H. Mitchell	Rochester ...	1915
Attorney	Geo. J. Allen	Rochester ...	1915
Judge of Probate	John L. Brin	Rochester ...	1915
Surveyor	D. R. Williams	Rochester ...	1915
Coroner	J. E. Crewe	Rochester ...	1915
Clerk of Court	Geo. S. Hannon	Rochester ...	1915
Court Commissioner	P. J. Scanlan	Rochester ...	1915
Superintendent of Schools ..	Wm. L. Mercer	Rochester ...	1915
County Commissioners—			
1st District	J. W. Flathers	Rochester ...	1917
2d District	Wm. G. Roeder	Rochester ...	1915
3d District	S. H. Brown	Rochester ...	1917
4th District	W. F. Schmidt	Rochester ...	1915
5th District	J. A. Clason	Rochester ...	1917

OTTER TAIL COUNTY.

COUNTY SEAT, FERGUS FALLS.

Auditor	William Lincoln	Fergus Falls.	1915
Treasurer	Paul A. Stortroen	Fergus Falls.	1915
Register of Deeds	P. A. Anderson	Fergus Falls.	1915
Sheriff	J. S. Billings	Fergus Falls.	1915
Attorney	Anton Thompson	Henning	1915
Judge of Probate	E. Frankberg	Fergus Falls.	1915
Surveyor	O. G. Molden	Fergus Falls.	1915
Coroner	Dr. J. G. Vigen	Fergus Falls.	1915
Clerk of Court	G. H. Gard	Fergus Falls.	1917
Court Commissioner	W. P. Bayley	Fergus Falls.	1917
Superintendent of Schools ..	L. R. Adley	Fergus Falls.	1915
County Commissioners—			
1st District	F. O. Heinonen	N. Y. Mills...	1917
2d District	A. T. Vigen	Pelican R'pd's	1915
3d District	Thore Glende	Battle Lake..	1917
4th District	Andrew Johnson	Parkers Prair	1915
5th District	G. O. Dahl	Fergus Falls.	1917

PENNINGTON COUNTY.

COUNTY SEAT, THIEF RIVER FALLS.

Auditor	A. H. Fasel	Thief Riv. Fls	1915
Treasurer	Andrew Trovaton	Thief Riv. Fls	1915
Register of Deeds	N. J. Anderson	Thief Riv. Fls	1915
Sheriff	W. J. LaBree	Thief Riv. Fls	1915
Attorney	E. M. Stanton	Thief Riv. Fls	1915
Judge of Probate	Wm. Michelet	Thief Riv. Fls	1915
Surveyor	C. H. Martz	St. Hilaire...	1915
Coroner	H. R. Halvorson	Thief Riv. Fls	1915
Clerk of Court	H. E. Ives	Thief Riv. Fls	1917
Court Commissioner	S. T. Johnson	Thief Riv. Fls	1917
Superintendent of Schools ..	E. A. Mostue	Thief Riv. Fls	1915
County Commissioners—			
1st District	Peter C. Wold	Kuehnel	1915
2d District	Daniel Shaw	Thief Riv. Fls	1917
3d District	Olof Larson	Thief Riv. Fls	1915
4th District	Ed. A. Aubol	St. Hilaire...	1917
5th District	A. B. Mandt	Kratka	1915

COUNTY OFFICERS.

PINE COUNTY.

COUNTY SEAT, PINE CITY.

OFFICE.	NAME.	Postoffice Address.	Term Expires First Monday in Jan.
Auditor	W. H. Hamlin.....	Pine City.....	1915
Treasurer	Frank Pofert.....	Pine City.....	1915
Register of Deeds.....	James H. Wandel.....	Pine City.....	1915
Sheriff	R. J. Hawley.....	Pine City.....	1915
Attorney	W. H. Lamson.....	Pine City.....	1915
Judge of Probate.....	Robert Wilcox.....	Pine City.....	1915
Surveyor	W. J. Buckley.....	Pine City.....	1915
Coroner	W. C. Ehmke.....	Willow River.....	1915
Clerk of Court.....	A. W. Gunn.....	Pine City.....	1917
Court Commissioner	Jos. E. Therrien.....	Pine City.....	1917
Superintendent of Schools..	Robert H. Blankenship.	Pine City.....	1915
County Commissioners—			
1st District	Jesse Hammers	Rock Creek..	1915
2d District	Robt. Derr	Pine City	1917
3d District	M. Bullis	Sandstone	1915
4th District	Fred Degerstrom	Askov	1917
5th District	John F. Johnson	Sturgeon Lake R. 2	1917

PIPESTONE COUNTY.

COUNTY SEAT, PIPESTONE.

Auditor	T. A. Bailey.....	Pipestone	1915
Treasurer	L. G. Jones.....	Pipestone	1915
Register of Deeds.....	G. W. Nash.....	Pipestone	1915
Sheriff	R. S. Shepherd.....	Pipestone	1915
Attorney	Morris Evans	Pipestone	1915
Judge of Probate.....	C. I. Ring.....	Edgerton	1915
Surveyor	John Pierce	Pipestone	1915
Coroner	G. E. Sellers.....	Pipestone	1915
Clerk of Court.....	S. B. Rockey.....	Pipestone	1915
Court Commissioner	A. M. Hadwick.....	Pipestone	1915
Superintendent of Schools..	Jessie E. Walkup.....	Pipestone	1915
County Commissioners—			
1st District	A. E. Rydell.....	Pipestone	1917
2d District	E. S. Butman.....	Pipestone	1915
3d District	J. H. Crawford.....	Pipestone	1917
4th District	C. F. Relick.....	Edgerton	1915
5th District	G. S. Redmon.....	Edgerton	1917

POLK COUNTY.

COUNTY SEAT, CROOKSTON.

Auditor	Henry J. Welte	Crookston	1915
Treasurer	George J. Flaten.....	Crookston	1915
Register of Deeds.....	Theodore A. Thompson.	Crookston	1915
Sheriff	Edwin F. Kelley.....	Crookston	1915
Attorney	Eric O. Hagen.....	Crookston	1915
Judge of Probate.....	A. L. Hovland.....	Fertile	1915
Surveyor	Johannes E. Belm.....	Crookston	1915
Coroner	Dr. Henry E. Nelson....	Crookston	1915
Clerk of Court.....	O. A. Lanctot.....	Crookston	1915
Superintendent of Schools..	N. A. Thorson.....	Crookston	1915
County Commissioners—			
1st District	Marius Christianson ...	Mentor, R. 1.	1917
2d District	H. H. Thoreson.....	Climax, R. 1..	1915
3d District	J. D. McPhee.....	Crookston	1917
4th District	E. G. Eklund.....	Fosston	1915
5th District	James Driscoll	E. Grand F'rck	1917

COUNTY OFFICERS.

321

POPE COUNTY.

COUNTY SEAT, GLENWOOD.

OFFICE.	NAME.	Postoffice Address.	Term Expires First Monday in Jan.
Auditor	Ole Irgens	Glenwood	1915
Treasurer	A. P. Branac	Glenwood	1915
Register of Deeds	W. H. Engebretson	Glenwood	1915
Sheriff	George Gilbertson	Glenwood	1915
Attorney	Julius O. Grove	Glenwood	1915
Judge of Probate	Henry T. Romming	Glenwood	1915
Surveyor	Paul P. Klevann	Starbuck	1915
Coroner	Dr. H. Linde	Cyrus	1915
Clerk of Court	T. E. Reed	Glenwood	1917
Court Commissioner	T. L. Hoff	Glenwood	1917
Superintendent of Schools	G. C. Torgenson	Glenwood	1915
County Commissioners—			
1st District	Iver I. Hippe	Starbuck	1917
2d District	Dana Hoyt	Glenwood	1915
3d District	Charley Kittelson	Brooten	1917
4th District	Halvor Halvorson	Hancock	1915
5th District	Alford R. Anderson	Lowry	1917

RAMSEY COUNTY.

COUNTY SEAT, ST. PAUL.

Auditor	Geo. J. Ries	St. Paul	1915
Treasurer	Frank J. Obst	St. Paul	1915
Register of Deeds	M. W. Fitzgerald	St. Paul	1915
Sheriff	John Wagener	St. Paul	1915
Attorney	Richard D. O'Brien	St. Paul	1915
Judge of Probate	Edmund W. Bazille	St. Paul	1915
Surveyor	J. H. Armstrong	St. Paul	1915
Coroner	D. C. Jones	St. Paul	1915
Abstract Clerk	W. J. Bazille	St. Paul	1915
Clerk of Court	Matt Jensen	St. Paul	1915
Court Commissioner	Henry Gallick	St. Paul	1917
Superintendent of Schools	Geo. H. Relf	St. Paul	1915
County Commissioners—			
1st District	P. J. Farrell	New Brighton	1915
2d District	Leonard Bures	White Bear	1915
3d District	Louis Nash	St. Paul	1915
3d District	Louis H. Peter	St. Paul	1915
3d District	Robert A. Smith	St. Paul	1915
3d District	John Lind	St. Paul	1915

RED LAKE COUNTY.

COUNTY SEAT, RED LAKE FALLS.

Auditor	George Dupont	Terrebonne	1915
Treasurer	Gustav G. Kindseth	Red Lake Fls	1915
Register of Deeds	Frank Jeffers	Red Lake Fls	1915
Sheriff	Charles Fellman	Red Lake Fls	1915
Attorney	Chas. E. Boughton	Red Lake Fls	1915
Judge of Probate	Joseph Perrault	Red Lake Fls	1915
Surveyor			
Coroner	Joseph Belair	Red Lake Fls	1915
Clerk of Court	C. W. Johnson	Red Lake Fls	1915
Court Commissioner	Simon Paul	Red Lake Fls	1915
Superintendent of Schools	Albany DeForge	Red Lake Fls	1915
County Commissioners—			
1st District	Herman Schultz	Red Lake Fls	1915
2d District	L. C. Cadieux	Terrebonne	1917
3d District	Andrew Hanson	Lillo	1915
4th District	Sam E. Hunt	Red Lake Fls	1917
5th District	Joseph Pigeon	Brooks	1915

REDWOOD COUNTY.

COUNTY SEAT, REDWOOD FALLS.

OFFICE.	NAME.	Postoffice Address.	Term Expires First Monday in Jan.
Auditor	L. P. Larson	Redwood Falls	1915
Treasurer	C. V. Everett	Redwood Falls	1915
Register of Deeds	A. D. McRae	Redwood Falls	1915
Sheriff	Frank J. Hassenstab	Seaforth	1915
Attorney	Albert H. Enersen	Lamberton	1915
Judge of Probate	A. R. A. Laudon	Redwood Falls	1915
Surveyor	D. L. Bigham	Redwood Falls	1915
Coroner	F. H. Aldrich	Belview	1915
Clerk of Court	W. G. Weldon	Redwood Falls	1917
Superintendent of Schools	Mrs. Adella G. Pratt	Redwood Falls	1915
County Commissioners—			
1st District	Eric Wilson	Walnut Grove	1917
2d District	John Arends	Wabasso	1915
3d District	C. H. Frederiksen	Clements	1917
4th District	H. M. Aune	Redwood Falls	1915
5th District	James P. Gaffney	Delhi	1917

RENVILLE COUNTY.

COUNTY SEAT, OLIVIA.

Auditor	J. L. Johnson	Olivia	1915
Treasurer	Amund Dahl	Bird Island	1915
Register of Deeds	T. H. Collyer	Olivia	1915
Sheriff	O. T. Sunde	Renville	1915
Attorney	L. D. Barnard	Renville	1915
Judge of Probate	Chas. N. Matson	Olivia	1915
Surveyor	John A. Dahlgren	Bird Island	1915
Coroner	F. W. Penhall, M. D.	Morton	1915
Clerk of Court	C. O. Brecke	Olivia	1915
Court Commissioner	S. R. Miller	Olivia	1915
Superintendent of Schools	Fred A. Schafer	Renville	1915
County Commissioners—			
1st District	J. U. Hougland	Hector	1917
2d District	Chas. Lammers	Fairfax	1915
3d District	John Ederer	Morton	1917
4th District	M. E. Sherin	Olivia	1915
5th District	R. H. Nelson	Renville	1917

RICE COUNTY.

COUNTY SEAT, FARIBAULT.

Auditor	Jas. W. Tenda	Faribault	1915
Treasurer	John S. Way	Faribault	1915
Register of Deeds	Geo. W. Thompson	Faribault	1915
Sheriff	William Geiger	Faribault	1915
Attorney	Jas. P. McMahon	Faribault	1915
Judge of Probate	Geo. L. Smith	Faribault	1915
Surveyor	R. W. Hosfield	Faribault	1915
Coroner	A. H. Bollenbach	Faribault	1915
Clerk of Court	Chas. F. Ebel	Faribault	1917
Superintendent of Schools	J. H. Lewis	Faribault	1915
County Commissioners—			
1st District	H. H. Helberg	Faribault	1917
2d District	Wm. Ebel	Northfield	1915
3d District	J. M. Williams	Faribault	1917
4th District	F. H. Wilkowske	Morrilton	1915
5th District	Albert J. Smlsek	Lonsdale	1917

COUNTY OFFICERS.

323

ROCK COUNTY.
COUNTY SEAT, LUVERNE.

OFFICE.	NAME.	Postoffice Address.	Term Expires First Monday in Jan.
Auditor	John Kelley	Luverne	1915
Treasurer	J. P. Houg	Luverne	1915
Register of Deeds	J. H. Adams	Luverne	1915
Sheriff	J. E. Black	Luverne	1915
Attorney	C. H. Christopherson	Luverne	1915
Judge of Probate	Martin Webber	Luverne	1915
Surveyor	W. N. Davidson	Luverne	1915
Coroner	J. E. Treat	Luverne	1915
Clerk of Court	O. E. Ferguson	Luverne	1915
Court Commissioner	J. O. Helgeson	Luverne	1915
Superintendent of Schools	Edla A. Headley	Luverne	1915
County Commissioners—			
1st District	Otto K. Steen	Jasper	1917
2d District	C. H. Baldwin	Beaver Creek	1915
3d District	O. G. Qualley	Hills	1917
4th District	Jay A. Kennicott	Luverne	1915
5th District	C. E. Nelson	Kanaranzi	1917

ROSEAU COUNTY.

COUNTY SEAT, ROSEAU.

Auditor	Syver G. Bertilrud	Roseau	1915
Treasurer	L. P. Dahlquist	Roseau	1915
Register of Deeds	F. W. Swanson	Roseau	1915
Sheriff	Thos. McKibbin	Badger	1915
Attorney	M. J. Hegland	Roseau	1915
Judge of Probate	Mike Holm	Roseau	1915
Surveyor	V. B. Chapin	Badger	1915
Coroner	J. L. Delmore	Roseau	1915
Clerk of Court	O. A. Hagen	Roseau	1917
Court Commissioner	Olaf Holdahl	Roseau	1917
Superintendent of Schools	Anna Connelly Olsen	Roseau	1915
County Commissioners—			
1st District	Louis Enstrom	Malung	1915
2d District	Martin Nelson	Roseau	1917
3d District	Edward Erickson	Roseau	1915
4th District	Andrew Erickson	Badger	1917
5th District	O. K. Paulson	Herb	1915

ST. LOUIS COUNTY.

COUNTY SEAT, DULUTH.

Auditor	Odin Halden	Duluth	1915
Treasurer	George H. Vivian	Duluth	1915
Sheriff	John R. Melning	Duluth	1915
Register of Deeds	Charles Calligan	Hibbing	1915
Attorney	Warren E. Greene	Duluth	1915
Clerk of Court	J. P. Johnson	Duluth	1917
Surveyor	A. E. Dyer	Hibbing	1915
Coroner	C. F. McComb	Duluth	1915
Judge of Probate	S. W. Gilpin	Virginia	1915
Superintendent of Schools	N. A. Young	Eveleth	1915
Court Commissioner	Wm. J. Archer	Virginia	1915
County Commissioners—			
1st District	Alex Fraser	Duluth	1917
2d District	John Tischer	Duluth	1915
3d District	Walter A. Swanstrom	Duluth	1917
4th District	U. S. Grant McMahan	Ely	1915
5th District	Chas. Kauppl	West Duluth	1917
6th District	Neil McInnis	Eveleth	1915
7th District	R. S. O'Neill	Chisholm	1917

COUNTY OFFICERS.

SCOTT COUNTY.

COUNTY SEAT, SHAKOPEE.

OFFICE.	NAME.	Postoffice Address.	Term Expires First Monday in Jan.
Auditor	A. J. Mayer.....	Shakopee	1915
Treasurer	Frank Huber	Shakopee	1915
Register of Deeds.....	R. G. Ballinger.....	Shakopee	1915
Sheriff	C. M. Kopp.....	Shakopee	1915
Attorney	Geo. F. Sullivan.....	Jordan	1915
Judge of Probate.....	Nicholas Meyer	Shakopee	1915
Coroner	Alols Hirscher.....	Shakopee	1915
Clerk of Court.....	W. F. Duffy.....	Shakopee	1915
Superintendent of Schools..	T. J. Nickolay.....	Shakopee	1915
County Commissioners—...			
1st District	J. B. Baier	Belle Plain... ..	1917
2d District	Michael Geis	Jordan	1915
3d District	H. Lenzmeier	Shakopee	1917
4th District	E. A. Meyer.....	Prior Lake ..	1915
5th District	M. I. Lannon.....	Prior Lake	1917

SHERBURNE COUNTY.

COUNTY SEAT, ELK RIVER.

Auditor	Chas. E. Swanson.....	Elk River....	1915
Treasurer	Godfrey Wicktor.....	Elk River....	1915
Register of Deeds.....	Anthony Byson.....	St. Cloud	1915
Sheriff	M. K. Iliff.....	Elk River	1915
Attorney	Geo. H. Tyler.....	Elk River	1915
Judge of Probate.....	Albert Bailey	Elk River	1915
Surveyor	F. W. Nickerson.....	Elk River	1915
Coroner	N. D. Trumbull.....	Elk River	1915
Clerk of Court.....	Chas. D. Kaliher.....	Elk River	1915
Superintendent of Schools..	Mamie E. Hartfelder...	Elk River	1915
County Commissioners—...			
1st District	Fred Sachs	Dayton	1917
2d District	Andrew Rosengreen ..	Big Lake....	1914
3d District	John H. Dingmann.....	Clear Lake...	1917
4th District	Ole H. Olson.....	Clear Lake,R.1	1914
5th District	Thomas E. Looney.....	Zimmerman ..	1917

SIBLEY COUNTY.

COUNTY SEAT, HENDERSON.

Auditor	Fred Hoppenstedt	Henderson ...	1915
Treasurer	M. J. Mollitor	Henderson ...	1915
Register of Deeds.....	Florenz Seemann.....	Henderson ...	1915
Sheriff	Chas. Wegge	Henderson ...	1915
Attorney	A. L. Young	Winthrop	1915
Judge of Probate.....	W. F. Odell.....	Henderson ...	1915
Surveyor	S. F. Mullen.....	Green Isle ...	1915
Coroner	Dr. O. F. Johnson.....	Winthrop	1915
Clerk of Court.....	B. Lichttenegger.....	Henderson ...	1917
Court Commissioner	R. J. Healow.....	Henderson ...	1917
Superintendent of Schools..	W. M. Carver.....	Gaylord	1915
County Commissioners—...			
1st District	Jno. J. Mohre.....	Henderson ...	1917
2d District	James R. Beatty.....	Arlington	1915
3d District	S. S. Moline.....	Gibbon	1917
4th District	T. Thorson	Winthrop	1915
5th District	Dan. Myers.....	Green Isle ...	1917

STEARNS COUNTY.

COUNTY SEAT, ST. CLOUD.

OFFICE.	NAME.	Postoffice Address.	Term Expires First Monday in Jan.
Auditor	John P. Rau	St. Cloud	1915.
Treasurer	Chris. Schmitt	St. Cloud	1915
Register of Deeds	John Lang	St. Cloud	1915
Sheriff	Bernard E. Schoener	St. Cloud	1915
Attorney	Paul Ahles	St. Cloud	1915
Judge of Probate	A. H. Klasen	St. Cloud	1915
Surveyor	Sam Chute	St. Cloud	1915
Coroner	H. A. Pinault	St. Joseph	1915
Clerk of Court	Henry J. Limperich	St. Cloud	1915
Court Commissioner	Carey Diehl	Sauk Centre	1917
Superintendent of Schools	William A. Boerger	St. Cloud	1915
County Commissioners—			
1st District	J. D. Kowalkowski	St. Cloud	1915
2d District	Val. Herman	Holdingford	1917
3d District	Jacob Weber	Zion, P. O.	1917
4th District	Nicholas Thomey	Rockville	1915
5th District	J. H. Canfield	Sauk Centre	1915

STEELE COUNTY.

COUNTY SEAT, OWATONNA.

Auditor	M. J. Parcher	Owatonna	1915
Treasurer	J. C. Peterson	Owatonna	1915
Register of Deeds	J. W. Rowland	Owatonna	1915
Sheriff	Wm. Leehy	Owatonna	1915
Attorney	F. A. Alexander	Owatonna	1915
Judge of Probate	W. E. Kenyon	Owatonna	1915
Coroner	W. C. Roberts	Owatonna	1915
Clerk of Court	S. C. Goff, Jr.	Owatonna	1915
Superintendent of Schools	James A. Mork	Owatonna	1915
County Commissioners—			
1st District	D. D. Hanson	New Richland	1917
2d District	August W. Borchert	Owatonna	1915
3d District	E. H. Naylor	Owatonna	1917
4th District	A. F. Seidel	Owatonna	1915
5th District	C. P. Sahler	Owatonna	1917

STEVENS COUNTY.

COUNTY SEAT, MORRIS.

Auditor	F. E. Ware	Morris	1915
Treasurer	Carl Buckentin	Morris	1915
Register of Deeds	Jos. J. Gaffney	Morris	1915
Sheriff	Frank A. Zahl	Morris	1915
Attorney	Geo. W. Beise	Morris	1915
Judge of Probate	A. L. Stenger	Morris	1915
Surveyor	J. E. Cole	Morris	1915
Coroner	Chas. E. Calne	Morris	1915
Clerk of Court	L. P. Norby	Morris	1917
Court Commissioner	J. C. Morrison	Morris	1915
Superintendent of Schools	Ray S. Roberts	Morris	1915
County Commissioners—			
1st District	O. N. Dohlen	Morris	1917
2d District	Wm. Gansman	Morris	1915
3d District	John McNally, Jr.	Chokio	1917
4th District	N. P. Mecklenburg	Hancock	1917
5th District	J. H. Devenney	Morris	1915

COUNTY OFFICERS.

SWIFT COUNTY.

COUNTY SEAT, BENSON.

Office.	NAME.	Postoffice Address.	Term Expires First Monday in Jan.
Auditor	D. P. Carney	Benson	1915
Treasurer	I. B. Anderson	Benson	1915
Register of Deeds	H. C. Odney	Benson	1915
Sheriff	O. P. Johnson	Benson	1915
Attorney	E. L. Thornton	Benson	1915
Judge of Probate	J. N. Edwards	Benson	1915
Surveyor	A. W. VanSlyke	Benson	1915
Coroner	Dr. Oscar Daignault	Benson	1915
Clerk of Court	W. A. Foland	Benson	1917
Court Commissioner	J. C. Collins	Benson	1917
Superintendent of Schools	Lillie E. Thorson	Benson	1915
County Commissioners—			
1st District	George H. Howard	Appleton	1917
2d District	P. M. Maher	Danvers	1915
3d District	H. R. Hanson	Benson	1917
4th District	J. F. Cannon	DeGraff	1915
5th District	Ole. O. Ellingboe	Kerkhoven	1917

TODD COUNTY.

COUNTY SEAT, LONG PRAIRIE.

Auditor	E. M. Berg	Long Prairie ..	1915
Treasurer	August Stephan	Long Prairie ..	1915
Register of Deeds	H. C. Maynard	Long Prairie ..	1915
Sheriff	Anton Johnson	Long Prairie ..	1915
Attorney	Arthur B. Church	Long Prairie ..	1915
Judge of Probate	E. A. Lewis	Long Prairie ..	1915
Surveyor	S. S. Sargeant	Long Prairie ..	1915
Coroner	John Markuson	Grey Eagle ..	1915
Clerk of Court	P. O. Scow	Long Prairie ..	1915
Superintendent of Schools	Victor S. Knutson	Long Prairie ..	1915
County Commissioners—			
1st District	C. A. Remillard	Staples	1917
2d District	Edward Paulson	Clarissa	1915
3d District	Chas. J. Spleker	Long Prairie ..	1917
4th District	J. J. Grimes	Grey Eagle ..	1915
5th District	G. E. Curtis	Osakis	1917

TRAVERSE COUNTY.

COUNTY SEAT, WHEATON.

Auditor	J. T. Erickson	Wheaton	1915
Treasurer	John Lancaster	Wheaton	1915
Register of Deeds	A. T. Rustad	Wheaton	1915
Sheriff	P. H. Leonard	Wheaton	1915
Attorney	Chas. E. Houston	Wheaton	1915
Judge of Probate	E. J. Fortune	Wheaton	1915
Surveyor	J. E. Dodds	Wheaton	1915
Coroner	E. H. Boley	Wheaton	1915
Clerk of Court	Ludwig Wlberg	Wheaton	1917
Court Commissioner	O. J. Davidson	Wheaton	1917
Superintendent of Schools	Geo. A. Smith	Wheaton	1915
County Commissioners—			
1st District	H. W. Barrett	Browns Valley ..	1915
2d District	J. L. McCormack	Collis	1917
3d District	Martin Lyden	Wheaton	1915
4th District	Wm. Ringdahl	Wheaton	1917
5th District	Jas. R. Davison	Wheaton	1915

WABASHA COUNTY.

COUNTY SEAT, WABASHA.

OFFICE.	NAME.	Postoffice Address.	Term Expires First Monday in Jan.
Auditor	Geo. J. Ginthner.....	Wabasha	1915
Treasurer	John M. McLaughlin....	Wabasha	1915
Register of Deeds.....	Theodore Stegner.....	Wabasha	1915
Sheriff	Julius E. Boehlke.....	Wabasha	1915
Attorney	Michael Marx	Wabasha	1915
Judge of Probate.....	J. E. McLeod.....	Wabasha	1915
Surveyor	John Rafter.....	Wabasha	1915
Coroner	A. E. Becker.....	Plainview ..	1915
Clerk of Court.....	Frank T. O'Flaherty....	Wabasha	1915
Superintendent of Schools..	Harry V. Flick.....	Lake City	1915
County Commissioners—...			
1st District	Peter Lamprecht	Plainview ...	1917
2d District	Thos. Kiley	Millville	1915
3d District	Geo. Nel	Mazeppa	1917
4th District	L. Schurhammer.....	Wabasha	1915
5th District	John E. Schmidt.....	Lake City	1917

WADENA COUNTY.

COUNTY SEAT, WADENA.

Auditor	Eugene Boss	Wadena	1915
Treasurer	John W. Aldrich.....	Wadena	1915
Register of Deeds.....	A. P. Arvidson.....	Wadena	1915
Sheriff	A. L. Irwin.....	Wadena	1915
Attorney	John H. Mark.....	Wadena	1915
Judge of Probate.....	F. E. Gores.....	Wadena	1915
Surveyor	P. O. Bean.....	Staples	1915
Coroner	Dr. O. V. Johnson.....	Sebeka	1915
Clerk of Court.....	Geo. M. Stowe.....	Wadena	1915
Superintendent of Schools..	Minnie L. McCaffrey ...	Wadena	1915
County Commissioners—...			
1st District	J. M. Fuller.....	Wadena	1915
2d District	H. Lyons	Verndale	1917
3d District	Ole Larson	Staples	1915
4th District	G. A. Vik.....	Sebeka	1917
5th District	Geo. McCormick.....	Sebeka	1915

WASECA COUNTY.

COUNTY SEAT, WASECA.

Auditor	Theodore Peterson	Waseca	1915
Treasurer	F. W. Roesler.....	Waseca	1915
Register of Deeds.....	John M. Wollschlaeger..	Waseca	1915
Sheriff	M. McDonough	Waseca	1915
Attorney	Fred W. Senn.....	Waseca	1915
Judge of Probate.....	Charles Spillane.....	Waseca	1915
Surveyor	J. L. Jones.....	Waseca	1915
Coroner	H. G. Blanchard.....	Waseca	1915
Clerk of Court.....	D. J. Dodge.....	Waseca	1917
Court Commissioner	B. J. Lilly.....	Waseca	1917
Superintendent of Schools..	H. C. Van Loh.....	Waseca	1915
County Commissioners—...			
1st District	C. A. Stearns.....	Waseca	1917
2d District	B. M. Gallagher.....	Waseca	1915
3d District	E. O. Engebretson.....	Waseca	1917
4th District	H. J. Werdin.....	Waseca	1915
5th District	J. S. Root.....	Waseca	1917

WASHINGTON COUNTY.

COUNTY SEAT, STILLWATER.

OFFICE.	NAME.	Postoffice Address.	Term Expires First Monday in Jan.
Auditor	N. A. Nelson	Stillwater	1915
Treasurer	Fred S. Foster	Stillwater	1915
Register of Deeds	A. W. Magnuson	Stillwater	1915
Clerk of Court	David A. Connors	Stillwater	1917
Sheriff	Louis D. Jarchow	Stillwater	1915
Attorney	Reuben G. Thoreen	Stillwater	1915
Judge of Probate	A. E. Doe	Stillwater	1915
Surveyor	Jos. M. Oldham	Afton	1915
Court Commissioner	Orris E. Lee	Stillwater	1917
Superintendent of Schools ..	E. N. Swanson	Stillwater	1915
Coroner	E. E. Wells	Stillwater	1915
County Commissioners—			
1st District	J. W. Houle	Forest Lake ..	1917
2d District	Wm. Kunde	Stillwater	1915
3d District	John W. Clarey	Stillwater	1917
4th District	Albert Lohman	Lake Elmo	1915
5th District	W. R. Sawyer	St. Paul Park ..	1917

WATONWAN COUNTY.

COUNTY SEAT, ST. JAMES.

Auditor	John C. Jensen	St. James	1915
Treasurer	A. M. Hanson	St. James	1915
Register of Deeds	Fred Church	St. James	1915
Sheriff	A. E. Lindquist	St. James	1915
Attorney	Albert Running	St. James	1915
Judge of Probate	Fred H. Schweppe	St. James	1915
Surveyor	E. E. Nichols	St. James	1915
Coroner	Dr. Albert Thompson ..	St. James	1915
Clerk of Court	K. S. Thompson	St. James	1917
Superintendent of Schools ..	Mabel S. Modson	Madella	1915
County Commissioners—			
1st District	C. D. Brackelsberg	Madella	1917
2d District	T. N. Marsden	Lewisville	1915
3d District	W. S. Crowley	St. James	1917
4th District	Fred. E. Wiborg	St. James	1915
5th District	H. F. Hosselbring	Butterfield	1917

WILKIN.

COUNTY SEAT, BRECKENRIDGE.

Auditor	P. E. Truax	Breckenridge ..	1915
Treasurer	D. A. Mathews	Breckenridge ..	1915
Register of Deeds	B. W. Cole	Breckenridge ..	1915
Sheriff	Jas. Flitzgerald	Breckenridge ..	1915
Attorney	E. H. Elwin	Breckenridge ..	1915
Judge of Probate	Jas. Kane	Breckenridge ..	1915
Surveyor	John Reber	Foxhome	1915
Coroner	L. E. Lester	Breckenridge ..	1915
Clerk of Court	John T. Wells	Breckenridge ..	1915
Superintendent of Schools ..	E. M. Granger	Breckenridge ..	1915
County Commissioners—			
1st District	Judson Smith	Campbell	1915
2d District	Louis Gewalt	Breckenridge ..	1917
3d District	Emil E. Braun	Rothsay	1915
4th District	W. H. Doege	Wolverton	1917
5th District	John Hult	Wolverton	1915

COUNTY OFFICERS.

329

WINONA COUNTY.

COUNTY SEAT, WINONA.

OFFICE.	NAME.	Postoffice Address.	Term Expires First Monday in Jan.
Auditor	C. W. Anding.....	Winona	1915
Treasurer	Frank Schoenig.....	Winona	1915
Register of Deeds.....	W. L. Szawlowski.....	Winona	1915
Sheriff	W. E. Parr.....	Winona	1915
Attorney	Earl Simpson	Winona	1915
Judge of Probate.....	D. E. Vance.....	Winona	1915
Surveyor	E. C. Burns.....	Winona	1915
Coroner	E. M. McLaughlin.....	Winona	1915
Clerk of Court.....	Paul A. Jasmer.....	Winona	1915
Superintendent of Schools..	A. C. Loomis.....	Lewiston	1915
County Commissioners—...			
1st District	A. P. Blagik.....	Winona	1917
2d District	Jacob Voelker	Winona	1915
3d District	E. J. Helm.....	St. Charles ...	1917
4th District	John Roth	Lewiston	1915
5th District	Thompson Grant	Dakota	1917

WRIGHT COUNTY.

COUNTY SEAT, BUFFALO.

Auditor	John A. Berg.....	Buffalo	1915
Treasurer	O. C. Chamberlin.....	Buffalo	1915
Register of Deeds.....	Oscar J. Peterson.....	Buffalo	1915
Sheriff	A. H. Grant.....	Buffalo	1915
Attorney	Stephen A. Johnson....	Buffalo	1915
Judge of Probate.....	Henry Spindler	Buffalo	1915
Surveyor	H. T. Moland.....	Buffalo	1915
Coroner	A. G. Moffatt.....	Howard Lake..	1915
Clerk of Court.....	E. C. Tuttle.....	Buffalo	1917
Court Commissioner	Chas. H. Vorse.....	Buffalo	1917
Superintendent of Schools..	August A. Zech.....	Annandale ...	1915
County Commissioners—...			
1st District	J. F. Baker.....	Monticello ...	1917
2d District	C. O. Taylor.....	Buffalo	1915
3d District	E. W. Ferrell.....	Montrose	1917
4th District	John Kelly	Waverly	1915
5th District	Bernard Nelson	Cokato	1917

YELLOW MEDICINE COUNTY.

COUNTY SEAT, GRANITE FALLS.

Auditor	S. O. Tjosvold.....	Granite Falls .	1915
Treasurer	F. A. Evends.....	Canby	1915
Register of Deeds.....	L. S. Orwoll.....	Granite Falls .	1915
Sheriff	G. O. Homme.....	Granite Falls .	1915
Attorney	Hans P. Bengtson.....	Granite Falls .	1915
Judge of Probate.....	Charles F. Hall.....	Granite Falls .	1915
Surveyor	John Norgaard.....	Granite Falls .	1915
Coroner	H. A. Hamre	Granite Falls .	1915
Clerk of Court.....	Alvin Landru	Granite Falls .	1915
Court Commissioner	J. L. Putnam.....	Granite Falls .	1915
Superintendent of Schools..	Lue A. Olds.....	Granite Falls .	1915
County Commissioners—...			
1st District	Herman Milbradt	Wood Lake ...	1917
2d District	Ole N. Sherdal	Granite Falls .	1915
3d District	C. C. Anderson.....	Hazel Run ...	1917
4th District	George Cole	Canby	1915
5th District	Wm. Kankerlik	Canby	1917

COUNTIES OF MINNESOTA.

TOGETHER WITH DATE OF ESTABLISHMENT BY ACTS OF THE
LEGISLATURE AND BY PROCLAMATIONS OF THE GOVERNOR.

COUNTY.	DATE.
Aitkin	May 23, 1857.
Anoka	May 23, 1857.
Becker	March 18, 1858.
Beltrami	February 28, 1866.
Benton	October 27, 1849.
Big Stone	February 20, 1862.
Blue Earth	March 5, 1853.
Brown	February 20, 1855.
Carlton	May 23, 1857.
Carver	February 20, 1855.
Cass	September 1, 1851.
Chippewa	February 20, 1862.
Chisago	September 1, 1851.
Clay	March 8, 1862.
Clearwater	December 20, 1902.
Cook	March 9, 1874.
Cottonwood	May 23, 1857.
Crow Wing	May 23, 1857.
Dakota	October 27, 1859.
Dodge	February 20, 1855.
Douglas	March 8, 1858.
Faribault	February 20, 1855.
Fillmore	March 5, 1853.
Freeborn	February 20, 1855.
Goodhue	March 5, 1853.
Grant	March 6, 1868.
Hennepin	March 6, 1852.
Houston	February 23, 1854.
Hubbard	February 26, 1883.
Isanti	October 27, 1849.
Itasca	October 27, 1849.
Jackson	May 23, 1857.
Kanabec	March 13, 1858.
Kandiyohi	March 20, 1858.
Kittson	March 9, 1878.
Koochiching	December 19, 1906.
Lac qui Parle	March 6, 1871.
Lake	March 1, 1866.
Le Sueur	March 5, 1853.
Lincoln	March 6, 1873.
Lyon	March 6, 1868.
McLeod	March 1, 1856.
Mahnomen	December 27, 1906.
Marshall	February 25, 1879.
Martin	May 23, 1857.
Meeker	February 23, 1856.
Mille Lacs	May 23, 1857.
Morrison	February 23, 1855.
Mower	February 20, 1855.
Murray	May 23, 1857.
Nicollet	March 5, 1853.
Nobles	May 23, 1857.
Norman	February 17, 1881.
Olmsted	February 20, 1855.
Otter Tail	March 18, 1858.
Pennington	November 23, 1910.
Pine	March 1, 1856.
Pipestone	May 23, 1857.
Polk	July 20, 1858.

COUNTY.	DATE.
Pope	February 20, 1862.
Ramsey	October 27, 1849.
Red Lake	December 24, 1896.
Redwood	February 6, 1862.
Renville	February 20, 1855.
Rice	March 5, 1858.
Rock	May 23, 1857.
Roseau	December 31, 1894.
St. Louis	March 3, 1855.
Scott	March 5, 1853.
Sherburne	February 25, 1856.
Sibley	March 5, 1853.
Stearns	February 20, 1855.
Steele	February 20, 1855.
Stevens	February 20, 1862.
Swift	February 18, 1870.
Todd	February 20, 1855.
Traverse	February 20, 1862.
Wabasha	October 27, 1849.
Wadena	June 11, 1858.
Waseca	February 27, 1857.
Washington	October 27, 1849.
Watsonwan	February 25, 1860.
Wilkin	March 6, 1868.
Winona	February 23, 1854.
Wright	February 20, 1855.
Yellow Medicine	March 6, 1871.

Fifty-seven of the eighty-six counties in Minnesota were established during the Territorial period before May 11, 1858. Fourteen were established between that date and 1869. Seven, namely, Swift, Lac qui Parle, Yellow Medicine, Lincoln, Cook, Kittson and Marshall Counties, during the next ten years. Eight, Norman, Hubbard, Roseau, Red Lake, Clearwater, Koochiching, Mahnomen and Pennington have since been added to the list by proclamation.



ELECTRICITY BUILDING, UNIVERSITY OF MINNESOTA.
Front and Court Views.

OFFICIALS OF THE STATES AND TERRITORIES 1913-1914

ALABAMA.

CAPITOL—MONTGOMERY.

Office	Name	Politics	Home Address	Compensation
Governor	Emmett O'Neal	Dem.	Florence	\$5,000
Lieutenant Governor ..	W. D. Seed	Dem.	Tuscaloosa
Secretary of State ..	Cyrus B. Brown	Dem.	Montgomery ..	3,000
State Treasurer	John Purifoy	Dem.	Montgomery ..	3,000
State Auditor	C. B. Smith	Dem.	Montgomery ..	3,000
Attorney General ...	R. C. Brickell	Dem.	Huntsville	3,000

ARIZONA.

CAPITOL—PHOENIX.

Governor	Geo. W. P. Hunt	Dem.	Phoenix	\$4,000
Lieutenant Governor
Secretary of State ..	Sidney P. Osborn	Dem.	Phoenix	3,500
State Treasurer	D. F. Johnson	Dem.	Phoenix	3,000
State Auditor	J. C. Callaghan	Dem.	Phoenix	3,000
Attorney General ...	Geo. P. Bullard	Dem.	Phoenix	2,500

ARKANSAS.

CAPITOL—LITTLE ROCK.

Governor	Joe T. Robinson	Dem.	Little Rock ...	\$4,000
Lieutenant Governor
Secretary of State ..	Earle W. Hodges	Dem.	Little Rock ...	2,250
State Treasurer	John W. Crockett	Dem.	Little Rock ...	2,250
State Auditor	John M. Oathout	Dem.	Little Rock ...	2,250
Attorney General ...	Wm. L. Moose	Dem.	Little Rock ...	2,250

CALIFORNIA.

CAPITOL—SACRAMENTO.

Governor	Hiram W. Johnson	Rep.	San Francisco	\$10,000
Lieutenant Governor ..	A. L. Wallace	Rep.	Los Angeles ..	4,000
Secretary of State ..	F. C. Jordan	Rep.	Auburn	5,000
State Treasurer	W. R. Williams	Rep.	Fresno	5,000
State Comptroller ..	A. B. Nye	Rep.	Oakland	5,000
Attorney General ...	U. S. Webb	Rep.	Quincy	6,000

COLORADO.

CAPITOL—DENVER.

Governor	Elias M. Ammons	Dem.	Parshall	\$5,000
Lieutenant Governor ..	Benj. F. Montgomery ..	Dem.	Meeker	1,000
Secretary of State ..	James B. Pearce	Dem.	La Junta	4,000
State Treasurer	Michael A. Leedy	Dem.	Manitou	6,000
State Auditor	Boady Kennehan	Dem.	Denver	4,000
Attorney General ...	J. Fred Farrar	Dem.	Ft. Collins	5,000

CONNECTICUT.

CAPITOL—HARTFORD.

Office	Name	Politics	Home Address	Compensation
Governor	Slmeon E. Baldwin	Dem.	New Haven ...	\$4,000
Lieutenant Governor	Lyman T. Tingler	Dem.	Rockville	500
Secretary of State ..	Albert Phillips	Dem.	Stamford	1,500
State Treasurer	Edward S. Roberst	Dem.	North Canaan ..	1,500
Comptroller	Daniel P. Dunn	Dem.	Willimantic ..	1,500
Attorney General ...	John H. Light	Rep.	So. Norwalk ..	4,000

DELAWARE.

CAPITOL—DOVER.

Governor	Charles R. Miller	Rep.	Wilmington ...	\$4,000
Lieutenant Governor	Colen Ferguson	Dem.	Blackbird	100 and fees
Secretary of State ..	To be selected by Governor			4,000
State Treasurer	Charles A. Hastings	Dem.	Laurel	3,000
State Auditor	Walter Poole Prettyman	Dem.	Millsboro	3,000
Attorney General ...	Josiah O. Wolcott	Dem.	Wilmington ...	2,500

FLORIDA.

CAPITOL—TALLAHASSEE.

Governor	Park Trammell	Dem.	Lakeland	\$5,000
Lieutenant Governor				
Secretary of State ..	H. Clay Crawford	Dem.	Tallahassee ...	2,500
State Treasurer	J. C. Luning	Dem.	Leesburg	2,500
State Comptroller ...	W. V. Knott	Dem.	Tallahassee ...	3,500
Attorney General ...	Thos. F. West	Dem.	Milton	2,500

GEORGIA.

CAPITOL—ATLANTA.

Governor	J. M. Slaton	Dem.	Atlanta	\$5,000
Lieutenant Governor				
Secretary of State ..	Philip Cook	Dem.	Atlanta	2,000
State Treasurer	W. J. Speen	Dem.	Atlanta	2,500
Comptroller General	W. A. Wright	Dem.	Atlanta	2,000
Attorney General ...	Thos. S. Felden	Dem.	Macon	3,000

IDAHO.

CAPITOL—BOISE CITY.

Governor	John M. Haines	Rep.	Boise	\$5,000
Lieutenant Governor	Herman H. Taylor	Rep.	Sandpoint	
Secretary of State ..	Wilfred L. Gifford	Rep.	Lewiston	3,000
State Treasurer	O. V. Allen	Rep.	Boise	4,000
State Auditor	Fred L. Huston	Rep.	Idaho Falls ...	3,000
Attorney General ...	Joseph H. Peterson	Rep.	Boise	4,000

ILLINOIS.

CAPITOL—SPRINGFIELD.

Governor	Edward F. Dunne	Dem.	Chicago	\$12,000
Lieutenant Governor	Barratt O'Hara	Dem.	Chicago	2,500
Secretary of State ..	Harry Woods	Dem.	Chicago	7,500
State Auditor	James J. Brady	Dem.	Chicago	7,500
State Treasurer	William Ryan, Jr.	Dem.	Danville	10,000
Attorney General ...	Patrick J. Lucey	Dem.	Streator	10,000

INDIANA.

CAPITOL—INDIANAPOLIS.

Governor	Sam'l M. Ralston	Dem.	Lebanon	\$8,000
Lieutenant Governor	W. P. O'Neill	Dem.	Mishawaka ...	1,000
Secretary of State ..	Lewis G. Ellingham	Dem.	Decatur	6,500
State Treasurer	Wm. H. Vollmer	Dem.	Vincennes ...	7,500
State Auditor	Wm. H. O'Brien	Dem.	Laurenceburg ..	7,500
Attorney General ...	Thos. M. Honan	Dem.	Seymour	7,500

IOWA.

CAPITOL—DES MOINES.

Office	Name	Politics	Home Address	Compensation
Governor	Geo. W. Clarke	Rep.	Adel	\$6,800
Lieutenant Governor	W. L. Harding	Rep.	Sioux City	2,000 per sess'n
Secretary of State ..	W. S. Allen	Rep.	Fairfield	3,400
State Treasurer	W. C. Brown	Rep.	Clarion	3,400
State Auditor	J. L. Bleakly	Rep.	Ida Grove	3,400
Attorney General ...	Geo. Cosson	Rep.	Audubon	4,000

KANSAS.

CAPITOL—TOPEKA.

Governor	George H. Hodges	Dem.	Olathe	\$5,000
Lieutenant Governor	Sheffield Ingals	Rep.	Atchison per diem
Secretary of State ..	Charles H. Sessions	Rep.	Topeka	2,500
State Treasurer	Earl Akers	Rep.	Stafford	3,600
State Auditor	W. E. Davis	Rep.	Dodge City	2,500
Attorney General ...	John S. Dawson	Rep.	Hill City	2,500

KENTUCKY.

CAPITOL—FRANKFORT.

Governor	James B. McCreary	Dem.	Frankfort	\$6,500 and house
Lieutenant Governor	Edward J. McDermott ..	Dem.	Frankfort	10 per day
Secretary of State ..	C. F. Creellus	Dem.	Frankfort	3,000
State Treasurer	Thomas F. Rhea	Dem.	Frankfort	3,600
State Auditor	Henry M. Bosworth	Dem.	Frankfort	3,600
Attorney General ...	James Garnett	Dem.	Frankfort	4,000

LOUISIANA.

CAPITOL—BATON ROUGE.

Governor	Luther Egbert Hall	Dem.	Monroe	\$5,000
Lieutenant Governor	Thomas C. Barret	Dem.	Shreveport	1,500
Secretary of State ..	Alvin E. Herbert	Dem.	New Orleans	5,000
State Treasurer	Ledoux E. Smith	Dem.	Alexandria	4,000
State Auditor	Paul Capdevielle	Dem.	New Orleans	5,000
Attorney General ...	Ruffin G. Pleasant	Dem.	New Orleans	5,000

MAINE.

CAPITOL—AUGUSTA.

Governor	William T. Haines	Rep.	Waterville	\$3,000
Lieutenant Governor
Secretary of State ..	Cyrus W. Davis	Dem.	Waterville	2,500
State Treasurer	James F. Singleton	Dem.	Bangor	2,000
State Auditor	Timothy J. Callahan	Rep.	Lewiston	2,500
Attorney General ...	William R. Pattangall ..	Dem.	Waterville	4,000

MARYLAND.

CAPITOL—ANNAPOLIS.

Governor	Phillips L. Goldsborough	Rep.	Annapolis	\$4,500
Lieutenant Governor
Secretary of State ..	Robert P. Graham	Rep.	Baltimore	2,000
State Treasurer	Murray Vandiver	Dem.	Havre de Grace	2,500
State Auditor	Not yet appointed	1,800
Attorney General ...	Edgar Allan Poe	Dem.	Baltimore	3,000

MASSACHUSETTS.

CAPITOL—BOSTON.

Governor	Eugene N. Foss	Dem.	Boston	\$8,000
Lieutenant Governor	David I. Walsh	Dem.	Fitchburg	2,000
Secretary of State ..	Frank J. Donohue	Dem.	Boston	5,000
State Treasurer	Elmer A. Stevens	Rep.	Somerville	5,000
State Auditor	Harry E. Turner	Rep.	Malden	3,500
Attorney General ...	James M. Swift	Rep.	Fall River	5,000

MICHIGAN.
CAPITOL—LANSING.

Office	Name	Politics	Home Address	Compensation
Governor	Woodbridge N. Ferris ..	Dem.	Big Rapids ...	\$5,000
Lieutenant Governor	John Q. Ross	Rep.	Muskegon
Secretary of State ..	Fred'k C. Martindale ...	Rep.	Detroit	2,500
State Treasurer	John W. Haarer	Rep.	Ann Arbor	2,500
State Auditor	Oramel B. Fuller	Rep.	Ford River ...	2,500
Attorney General ...	Grant Fellows	Rep.	Hudson	5,000

MINNESOTA

CAPITOL—ST. PAUL.

Governor	A. O. Eberhart	Rep.	Mankato	\$7,000
Lieutenant Governor	J. A. A. Burnquist	Rep.	St. Paul	1,000
Secretary of State ..	Julius A. Schmahl	Rep.	Redwood Falls	3,500
State Treasurer	Walter J. Smith	Rep.	Eveleth	3,500
State Auditor	S. G. Iverson	Rep.	Rushford	4,200
Attorney General ...	Lyndon A. Smith	Rep.	Montevideo ...	4,800

MISSISSIPPI.

CAPITOL—JACKSON.

Governor	Earl Brewer	Dem.	Jackson	\$5,000
Lieutenant Governor	T. G. Bilbo	Dem.	Poplarville ...	600
Secretary of State ..	Joseph W. Power	Dem.	Jackson	2,400
State Treasurer	P. S. Stovall	Dem.	Clinton	3,000
State Auditor	D. L. Thompson	Dem.	Jackson	2,500
Attorney General ...	Ross A. Collins	Dem.	Meridian	3,000

MISSOURI.

CAPITOL—JEFFERSON CITY.

Governor	Elliott W. Major	Dem.	Bowling Green	\$5,000
Lieutenant Governor	William R. Palnter	Dem.	Carrollton ...	1,000
Secretary of State ..	Cornellus Roach	Dem.	Carthage	3,000
State Treasurer	Edwin P. Deal	Dem.	Charleston ...	3,000
State Auditor	John P. Gordon	Dem.	Lexington	3,000
Attorney General ...	John T. Barker	Dem.	La Plata	3,000

MONTANA

CAPITOL—HELENA.

Governor	Samuel V. Stewart	Dem.	Helena	\$5,000
Lieutenant Governor	W. W. McDowell	Dem.	Butte	1,000
Secretary of State ..	A. M. Alderson	Dem.	Helena	3,000
State Treasurer	William Rae	Dem.	Helena	3,000
State Auditor	William Keating	Dem.	Helena	3,000
Attorney General ...	Daniel M. Kelly	Dem.	Helena	3,000

NEBRASKA.

CAPITOL—LINCOLN.

Governor	Jno. H. Moorhead		Lincoln	\$2,500
Lieutenant Governor	S. R. McKelvie		Lincoln	5 per. diem
Secretary of State ..	Addison Walt	Rep.	Syracuse	2,500
State Treasurer	Walter George	Rep.	Broken Bow ...	2,500
State Auditor	W. B. Howards		Lincoln	2,500
Attorney General ...	Grant G. Martin	Rep.	Fremont	2,000

NEVADA.

CAPITOL—CARSON CITY.

Governor	Tasker L. Oddie	Rep.	Tonopah	\$4,000
Lieutenant Governor	Gilbert G. Ross	Dem.	Tonopah	3,000
Secretary of State ..	George Brodigan	Dem.	Goldfield	2,400
State Treasurer	William McMillan	Rep.	Reno	2,400
State Auditor				
Attorney General ...	Cleveland H. Baker	Dem.	Tonopah	2,500

NEW HAMPSHIRE.

CAPITOL—CONCORD.

Office	Name	Politics	Home Address	Compensation
Governor	Robert P. Bass	Rep.	Petersborough	\$3,000
Lieutenant Governor ..	Edward N. Pearson	Rep.	Concord	3,000
Secretary of State ..	Solon A. Carter	Rep.	Concord	2,500
State Treasurer	Frank A. Musgrove		Hanover	2,500
State Auditor	James P. Tuttle		Manchester	3,000

NEW JERSEY.

CAPITOL—TRENTON.

Governor	Woodrow Wilson	Dem.	Princeton	\$10,000
Lieutenant Governor ..	David S. Carter	Dem.	Freehold	6,000
Secretary of State ..	Daniel S. Voorhees	Rep.	Morriston	6,000
State Treasurer	William E. Drake	Rep.	Trenton	3,000
State Auditor	Edmond S. Wilson	Rep.	Red Bank	7,000

NEW MEXICO.

CAPITOL—SANTA FE.

Governor	William C. McDonald		Santa Fe	\$5,000
Lieutenant Governor ..	E. C. DeBaca		Las Vegas	10 per diem
Secretary of State ..	Antonio Lucero		Santa Fe	3,000
State Treasurer	Owen N. Marron		Santa Fe	3,000
State Auditor	William G. Sargent	Rep.	El Rito	3,000
Attorney General	Frank W. Clancy	Rep.	Albuquerque	4,000

NEW YORK.

CAPITOL—ALBANY.

Governor	William Sulzer	Dem.	New York	\$10,000
Lieutenant Governor ..	Martin H. Glynn	Dem.	Albany	5,000
Secretary of State ..	Mitchell May	Dem.	Brooklyn	6,000
State Treasurer	William Sohmer	Dem.	New York	8,000
Comptroller	John J. Kennedy	Dem.	Buffalo	6,000
Attorney General	Thos. Carmody	Dem.	Penn Yan	10,000

NORTH CAROLINA

CAPITOL—RALEIGH.

Governor	Locke Craig	Dem.	Raleigh	\$4,000
Lieutenant Governor ..	E. L. Daughtridge	Dem.	Raleigh	6 per diem
Secretary of State ..	J. Bryan Grimes	Dem.	Raleigh	3,500
State Treasurer	B. R. Lacy	Dem.	Raleigh	3,500
State Auditor	W. P. Wood	Dem.	Raleigh	3,000
Attorney General	T. W. Bickett	Dem.	Raleigh	3,000

NORTH DAKOTA.

CAPITOL—BISMARCK.

Governor	L. B. Hanna		Fargo	\$5,000
Lieutenant Governor ..	A. T. Kraabel		Clifford	1,000
Secretary of State ..	Thomas Hall		Bismarck	3,600
State Treasurer	Gunder Olson	Rep.	Grafton	3,000
State Auditor	Carl Jorgenson		Bismarck	3,000
Attorney General	Andrew Miller	Rep.	Bismarck	3,000

OHIO.

CAPITOL—COLUMBUS.

Governor	James M. Cox	Dem.	Dayton	\$10,000
Lieutenant Governor ..	Hugh L. Nichols	Dem.	Batavia	1,500
Secretary of State ..	Chas. H. Graves	Dem.	Oak Harbor	6,500
State Treasurer	John P. Brennan	Dem.	Urbana	6,500
State Auditor	Vic Donahey	Dem.	N. Philadelphia	6,500
Attorney General	Timothy S. Hogan	Dem.	Wellston	6,500

OKLAHOMA.

CAPITOL—OKLAHOMA CITY.

Office	Name	Politics	Home Address	Compensation
Governor	Lee Cruce	Dem.	Ardmore	\$4,500
Lieutenant Governor ..	J. J. McAlester	Dem.	McAlester	1,000
Secretary of State ..	Ben. F. Harrison	Dem.	Calvin	2,500
State Treasurer	Robert Dunlap	Dem.	Newkork	2,500
State Auditor	Leo Meyer	Dem.	Sayre	3,000

OREGON.

CAPITOL—SALEM.

Governor	Oswald West	Dem.	Salem	\$5,000
Lieutenant Governor ..	Ben W. Olcott	Rep.	Salem	4,500
Secretary of State ..	Thos. B. Kay	Rep.	Salem	4,500
Attorney General ...	A. M. Crawford	Rep.	Salem	3,600

PENNSYLVANIA.

CAPITOL—HARRISBURG.

Governor	John K. Tener	Rep.	Charlerol	\$10,000
Lieutenant Governor ..	John M. Reynolds	Rep.	Bedford	8,000
Secretary of State ..	Robert McAfee	Rep.	Pittsburgh	8,000
State Treasurer	Chas. F. Wright	Rep.	Susquehanna	8,000
Auditor General	Archibald W. Powell	Rep.	Glassport	8,000
Attorney General ...	John C. Bell	Rep.	Philadelphia ..	12,000

RHODE ISLAND

CAPITOL—PROVIDENCE.

Governor	Aram J. Pothier	Rep.	Woonsocket ..	\$3,000
Lieutenant Governor ..	Roswell B. Burchard ...	Rep.	Little Compton	500
Secretary of State ..	J. Fred Parker	Rep.	Providence ...	4,500
State Treasurer	Walter A. Read	Rep.	Glochester ...	4,000
State Auditor	Charles C. Gray	Rep.	Providence ...	2,500
Attorney General ...	Herbert A. Rice	Rep.	Providence ...	4,500

SOUTH CAROLINA.

CAPITOL—COLUMBIA.

Governor	Cole L. Blease	Dem.	Newberry	\$3,000
Lieutenant Governor ..	C. A. Smith	Dem.	Timmons ville ..	200
Secretary of State ..	R. M. McCown	Dem.	Florence	1,900
State Treasurer	S. T. Carter	Dem.	Columbia	1,900
Comptroller General	A. W. Jones	Dem.	Abbeville	1,900
Attorney General ...	Thos. H. Peeples	Dem.	Blackville	1,900

SOUTH DAKOTA.

CAPITOL—PIERRE.

Governor	Frank M. Byrne	Rep.	Pierre	\$3,000
Lieutenant Governor ..	E. L. Abel	Rep.	Huron	600
Secretary of State ..	Frank Glasner	Rep.	Tyndall	1,800
State Treasurer	A. W. Ewert	Rep.	Pierre	1,800
State Auditor	H. B. Anderson	Rep.	Mitchell	1,800
Attorney General ...	Royal C. Johnson	Rep.	Highmore	1,000

TENNESSEE.

CAPITOL—NASHVILLE.

Governor	Capt. B. W. Hooper	Rep.	Newport	\$3,500
Lieutenant Governor ..	Hallum W. Goodloe	Dem.	Franklin	3,500
Secretary of State ..	G. T. Taylor	Rep.	Union City ...	3,500
State Treasurer	Frank Dibreil	Dem.	Sparta	4,000
State Comptroller ...	Chas. C. Gates, Jr.	Dem.	Knoxville	3,500

TEXAS.

CAPITOL—AUSTIN.

Office	Name	Politics	Home Address	Compensation
Governor	O. B. Colquitt	Dem.	Terrell	\$4,000
Lieutenant Governor ..	Will H. Mayes	Dem.	Brownwood ..	5 per day
Secretary of State ..	John L. Worham	Dem.	Houston	2,000
State Treasurer	J. N. Edwards	Dem.	Ballinger	2,500
State Auditor	W. P. Lane	Dem.	Ft. Worth	2,500
Attorney General ...	B. F. Looney	Dem.	Greenville	4,000

UTAH.

CAPITOL—SALT LAKE CITY.

Governor	William Spry	Rep.	Salt Lake City	\$6,000
Lieutenant Governor
Secretary of State ..	David Mattson	Rep.	Salt Lake City	4,000
State Treasurer	Jesse Jewkes	Rep.	Salt Lake City	2,000
State Auditor	Lincoln G. Kelly	Rep.	Salt Lake City	3,500
Attorney General ...	A. R. Barnes	Rep.	Salt Lake City	4,000

VERMONT,

CAPITOL—MONTPELIER.

Governor	Allen M. Fletcher	Rep.	Cavendish	\$2,500
Lieutenant Governor ..	Frank E. Howe	Rep.	Bennington ...	8 per diem
Secretary of State ..	Guy W. Bailey	Rep.	Essex Junction	1,700
State Treasurer	Edward H. Deavitt	Rep.	Montpelier	1,700
State Auditor	Horace F. Graham	Rep.	Craftsbury	2,500
Attorney General ...	Rufus E. Brown	Rep.	Burlington	2,500

VIRGINIA.

CAPITOL—RICHMOND.

Governor	Wm. Hodges Mann	Dem.	Nottoway	\$5,000
Lieutenant Governor ..	J. Taylor Ellyson	Dem.	Richmond	720 per sess'n
Secretary of State ..	B. O. James	Dem.	Richmond	2,800
State Treasurer	A. W. Herman, Jr.	Dem.	Lexington	2,000
State Auditor	C. Lee Moore	Dem.	Alexandria	4,000
Attorney General ...	Sam'l W. Williams	Dem.	Wytheville	4,000

WASHINGTON.

CAPITOL—OLYMPIA.

Governor	Ernest Lister	Dem.	Tacoma	\$6,000
Lieutenant Governor ..	Louis Hart	Rep.	Tacoma	1,200
Secretary of State ..	I. M. Holwell	Rep.	Tacoma	3,000
State Treasurer	Ed. Meath	Rep.	Tacoma	3,000
State Auditor	C. W. Clausen	Rep.	Port Orchard ..	3,000
Attorney General ...	W. V. Tanner	Rep.	Seattle	3,000

WEST VIRGINIA.

CAPITOL—CHARLESTON.

Governor	Henry D. Hatfield	Rep.	Eckman	\$5,000
Lieutenant Governor
Secretary of State ..	Stuart F. Reed	Rep.	Clarksburg ...	4,000
State Treasurer	E. L. Long	Rep.	Welch	2,500
State Auditor	John S. Darst	Rep.	Ravenswood ...	4,500
Attorney General ...	Armistead A. Lilly	Rep.	Beckley	4,000

WISCONSIN.

CAPITOL—MADISON.

Office	Name	Politics	Home Address	Compensation
Governor	Francis E. McGovern ...	Rep..	Milwaukee	\$5,000
Lieutenant Governor	Thos. Morris	Rep..	La Crosse	1,000
Secretary of State ..	John S. Donald	Rep..	Mt. Horeb	5,000
State Treasurer	Henry Johnson	Rep..	South Madison	5,000
Attorney General ...	Walter C. Owen	Rep..	Richland Cent'r	5,000

WYOMING.

CAPITOL—CHEYENNE.

Governor	Joseph M. Carey		Cheyenne	\$4,000
Lieutenant Governor	Sec'y of State acts in ab- sence of Governor			
Secretary of State ..	F. L. Houx	Dem.	Cody	3,000
State Treasurer	J. L. Baird	Rep..	Newcastle	3,000
State Auditor	Robt. B. Forsyth	Rep..	Rock Springs .	3,000

PRIMARY ELECTION RETURNS
OF
FIRST STATE WIDE PRIMARY
HELD
SEPTEMBER 17TH, 1912.

VOTE FOR REPUBLICAN CANDIDATES FOR UNITED STATES SENATOR AND STATE OFFICERS, Primary Election, September 17, 1912.

342

COUNTIES.	UNITED STATES SENATOR		LIEUTENANT GOVERNOR	SECRETARY OF STATE			STATE TREAS.	ATTORNEY GENERAL		R. R. AND WAREHOUSE COM.				
	Knute Nelson	James A. Peterson	J. A. A. Burnquist	D. M. Neill	James H. Ege	G. H. Mattson	Julius A. Schmahl*	Walter J. Smith	Thos. Fraser	L. A. Smith	4 Year Term		6 Year Term	
											E. H. Canfield	Ira B. Mills	C. E. Elmquist	J. F. Rosenwald
1 Aitkin	738	509	598	527	196	495	503	1065	429	720	470	631	588	512
2 Anoka	691	527	626	500	229	442	495	1005	433	683	535	546	555	509
3 Becker	979	750	913	716	242	659	817	1515	633	966	1003	680	805	729
4 Beltrami	885	538	523	836	194	473	747	1255	491	898	566	771	594	684
5 Benton	330	182	253	218	88	197	230	409	182	280	202	260	225	247
6 Big Stone	308	262	259	271	63	164	311	437	167	355	227	258	211	292
7 Blue Earth	1344	651	944	941	238	470	1261	1736	740	1174	794	1055	782	1067
8 Brown	402	255	299	302	52	143	517	544	205	433	279	319	271	297
9 Carlton	735	541	636	539	171	500	537	1064	445	689	567	601	599	542
10 Carver	547	377	443	365	90	219	613	708	282	565	369	455	316	555
11 Cass	576	377	417	465	127	245	389	812	352	559	408	473	404	426
12 Chippewa	750	469	638	458	129	406	620	971	106	1114	437	604	360	698
13 Chisago	585	653	912	248	58	699	442	1028	378	736	450	605	942	286
14 Clay	1273	678	957	714	313	568	984	1520	640	1098	685	1138	979	693
15 Clearwater	498	248	373	331	91	351	298	653	281	406	323	352	358	322
16 Cook	57	24	41	29	18	29	31	71	33	42	44	25	49	28
17 Cottonwood	704	593	563	586	153	403	710	1084	548	662	690	491	453	707
18 Crow Wing	960	625	695	808	196	520	866	1339	545	983	573	869	740	700
19 Dakota	624	528	514	556	149	309	692	940	542	574	487	569	554	513
20 Dodge	890	509	706	518	177	330	801	1142	615	673	657	562	519	652
21 Douglas	802	477	654	408	128	421	579	897	405	591	486	469	561	415
22 Faribault	1044	627	852	717	223	365	1134	1374	610	940	794	736	676	817
23 Fillmore	1952	670	1282	967	349	704	1377	2081	1119	1228	1018	1242	904	1269
24 Freeborn	1216	699	808	948	304	528	1057	1497	887	883	779	707	689	995
25 Goodhue	2199	1263	1560	1965	327	1246	1865	2952	1536	1767	1360	1827	1548	1696
26 Grant	499	389	522	245	95	301	426	694	333	431	485	263	401	321
27 Hennepin	12067	10308	9157	11073	4361	6123	10894	17609	7293	13417	8404	10950	10403	8921
28 Houston	1321	584	1017	792	342	509	1018	1635	823	992	788	893	784	926
29 Hubbard	516	272	399	302	97	199	443	658	275	423	317	360	426	259
30 Isanti	621	565	792	268	96	658	374	964	330	729	410	589	769	307
31 Itasca	792	465	542	605	194	398	633	1073	556	645	485	641	551	567
32 Jackson	748	531	574	543	229	274	748	1047	286	753	661	450	436	605
33 Kanabec	419	461	560	268	98	446	310	756	387	446	323	473	491	328
34 Kandiyohi	846	1125	1257	561	215	831	835	1458	515	1272	967	747	1095	635

PRIMARY ELECTION RETURNS

35	Kittson	500	416	594	245	35	509	232	779	281	546	391	438	508	303
36	Koochiching	644	489	442	611	168	348	589	939	569	613	382	628	459	511
37	Lac qui Parle	1036	894	1164	599	183	562	1136	1632	585	1232	874	812	521	1448
38	Lake	263	182	231	170	71	128	204	347	188	201	132	253	241	154
39	Le Sueur	602	416	431	585	139	249	689	903	325	748	424	563	427	570
40	Lincoln	256	195	270	149	35	141	263	360	186	232	211	192	206	203
41	Lyon	851	750	487	1089	226	513	838	1344	643	875	742	676	624	747
42	Mahnomen	187	212	181	169	55	125	190	325	193	173	199	143	155	188
43	McLeod	334	183	184	272	46	104	345	422	147	339	200	259	176	294
44	Marshall	753	391	646	312	90	713	335	932	384	624	408	573	576	406
45	Martin	642	633	653	538	112	333	849	1036	502	711	709	473	423	761
46	Meeker	883	1082	1204	544	168	945	771	1520	655	1038	871	814	1007	655
47	Mille Lacs	639	351	483	343	126	337	421	750	351	493	353	445	465	354
48	Morrison	643	404	552	431	110	408	513	912	340	624	466	489	501	441
49	Mower	1790	846	1129	1111	335	707	1415	2043	1065	1278	1048	1160	1080	1086
50	Murray	492	366	544	274	90	320	447	736	380	422	493	297	386	390
51	Nicollet	784	618	673	632	112	479	787	1107	459	821	533	675	598	663
52	Nobles	798	688	681	688	169	523	765	1248	555	781	887	498	600	688
53	Norman	887	404	602	480	139	468	583	1020	362	722	546	545	492	540
54	Olmsted	1305	909	970	1045	296	587	1227	1687	1471	856	1065	906	824	1048
55	Otter Tail	1791	791	1557	790	273	896	1276	2128	579	1820	1168	1060	1214	946
56	Pennington	876	313	572	456	142	470	473	880	516	482	394	573	539	402
57	Pine	791	543	713	514	165	509	610	1132	469	766	491	708	728	465
58	Pipestone	365	314	326	299	107	167	390	588	226	436	410	254	292	296
59	Polk	2197	1229	1899	1376	441	1479	1496	3055	1449	1739	1463	1743	1603	1476
60	Pope	913	381	669	501	140	394	727	1102	529	681	562	585	564	655
61	Ramsey	5286	4913	6033	3610	856	2914	6268	8610	3590	6334	3450	5830	5960	3473
62	Red Lake	226	120	166	196	48	135	211	339	114	246	144	238	179	163
63	Redwood	978	753	984	628	196	536	1162	1484	820	882	835	714	630	908
64	Renville	1337	1023	1217	913	227	942	1245	1934	810	1361	1044	977	932	1153
65	Rice	1484	872	1095	1076	383	611	1322	1893	851	1290	1073	962	868	1228
66	Rock	885	341	549	492	176	257	715	998	404	640	1054	232	424	577
67	Roseau	625	257	467	264	44	698	144	700	268	435	316	404	361	359
68	St. Louis	6223	5224	4399	6162	2064	3355	5652	9730	4587	5904	4226	5971	4976	5117
69	Scott	77	46	68	43	17	28	87	94	47	70	48	58	48	63
70	Sherburne	556	502	535	416	180	385	420	818	397	538	463	393	436	429
71	Sibley	381	299	370	268	56	175	438	559	222	426	348	268	290	363
72	Stearns	429	260	340	272	89	149	429	570	252	383	294	320	306	281
73	Steele	611	407	462	442	116	249	606	822	455	486	583	340	346	554
74	Stevens	366	279	370	239	68	221	365	584	203	409	323	252	295	284
75	Swift	630	360	531	366	115	303	529	792	301	642	441	414	441	443
76	Todd	1096	760	848	867	274	590	984	1598	847	885	922	797	745	927
77	Traverse	295	246	325	210	55	209	286	472	134	410	282	226	265	240
78	Wabasha	511	440	414	467	102	207	651	767	387	495	393	453	381	448
79	Wadena	289	224	221	236	69	150	271	431	204	258	210	261	219	226
80	Waseca	530	384	463	366	114	243	492	703	366	448	445	365	334	474
81	Washington	1461	884	1298	865	358	832	1118	1907	976	1223	950	1054	1248	922
82	Watsonwan	687	432	665	389	125	431	559	979	506	562	570	458	518	521
83	Wilkin	345	251	292	261	70	176	353	522	171	378	295	266	264	275
84	Winona	892	463	707	594	160	326	916	1209	674	722	556	738	555	677
85	Wright	994	1259	1261	921	347	846	1097	1952	1063	1104	1114	974	966	1124
86	Yellow Medicine	905	700	929	570	181	542	874	1393	547	1005	802	639	500	989
		88145	63431	74107	64946	20495	48549	78322	124720	56137	84816	63646	71067	67733	66428

*Mr. Schmahl having received a majority of first choice votes, the second choice vote is not given in this table.

VOTE FOR REPUBLICAN REPRESENTATIVE IN CONGRESS
AT LARGE. Primary Election, September 17, 1912.

COUNTIES.	DEHNEL					EDDY				
	First Choice	Second Choice				First Choice	Second Choice			
		Eddy	Eustis	Manahan	Thorpe		Dehnel	Eustis	Manahan	Thorpe
Aitkin	122	2	3	2	4	382	8	10	11	7
Anoka	81	16	12	9	7	279	7	24	17	15
Becker	126	8	4	7	10	618	17	44	44	44
Beltrami	116	4	6	9	4	404	12	15	25	8
Benton	68	12	7	6	8	198	9	16	13	8
Big Stone	31	4	1	1	2	184	3	12	10	5
Blue Earth	204	26	24	28	23	550	21	78	30	18
Brown	112	5	6	4	2	128	3	20	10	3
Carlton	109	18	7	5	6	361	14	57	43	28
Carver	168	6	5	10	5	166	10	17	10	4
Cass	55	3	3	4	1	253	3	9	19	8
Chippewa	58	6	1	2	3	245	5	14	16	29
Chisago	79	6	1	5	4	269	8	17	23	22
Clay	88	21	11	13	8	715	14	60	54	82
Clearwater	64	6	2	6	2	265	4	22	11	37
Cook	3	1	1	1	1	19	1	2	1	2
Cottonwood	106	6	5	9	1	188	12	19	13	14
Crow Wing	220	18	9	6	14	494	9	48	14	16
Dakota	102	7	1	1	1	244	3	32	1	4
Dodge	91	3	5	5	3	322	7	37	24	14
Douglas	66	11	6	1	6	462	11	45	14	23
Faribault	161	5	11	12	5	400	12	61	23	22
Fillmore	148	9	6	14	7	463	7	7	38	45
Freeborn	200	8	5	6	28	304	7	29	25	30
Goodhue	262	14	9	13	10	752	19	88	53	56
Grant	38	2	1	3	2	402	6	10	35	4
Hennepin	766	39	38	27	27	2751	52	241	197	98
Houston	200	14	13	11	7	341	11	38	32	26
Hubbard	59	4	2	4	3	319	10	46	17	21
Isanti	90	2	2	6	7	284	10	21	14	10
Itasca	81	7	5	3	2	400	11	42	38	16
Jackson	127	1	3	4	1	196	1	6	6	6
Kanabec	81	9	6	4	5	182	4	13	19	12
Kandiyohi	63	1	3	6	5	299	8	18	26	43
Kittson	35	1	1	1	1	325	2	16	30	23
Koochiching	73	6	4	4	4	305	1	24	8	7
Lac qui Parle	169	8	8	11	12	382	9	22	27	30
Lake	40	1	2	3	3	123	1	13	3	5
Le Sueur	107	3	3	1	1	212	5	14	14	5
Lincoln	26	2	1	2	3	83	1	8	12	8
Lyon	146	11	6	9	9	310	8	28	28	19
McLeod	42	1	2	3	1	109	1	6	3	1
Mahnomen	22	1	3	2	1	151	3	6	2	8
Marshall	68	8	3	5	5	377	15	32	13	36
Martin	142	7	3	9	7	223	8	21	24	16
Meeker	125	4	6	7	6	341	8	34	31	35
Mille Lacs	67	1	4	1	1	290	1	17	10	10
Morrison	81	4	2	5	5	327	3	28	25	21
Mower	215	10	5	7	9	576	5	39	26	18
Murray	49	5	2	2	5	216	4	28	11	3
Nicollet	127	6	3	6	5	265	7	28	19	12
Nobles	340	17	6	5	15	214	33	8	8	2
Norman	58	3	3	4	4	366	2	14	16	22
Olmstead	133	16	6	14	5	710	10	78	100	34
Otter Tail	103	10	3	5	5	1055	13	70	46	61
Pennington	58	2	4	1	7	323	4	23	23	49

VOTE FOR REPUBLICAN REPRESENTATIVE IN CONGRESS
AT LARGE. Primary Election, September 17, 1912.

EUSTIS					MANAHAN					THORPE				
First Choice	Second Choice				First Choice	Second Choice				First Choice	Second Choice			
	Dehnel	Eddy	Manahan	Thorpe		Dehnel	Eddy	Eustis	Thorpe		Dehnel	Eddy	Eustis	Manahan
128	1	7	...	2	266	11	14	6	8	245	2	22	2	5
301	6	23	16	12	343	4	31	25	18	147	4	6	3	4
227	7	28	8	16	276	17	46	16	28	444	18	45	24	27
159	2	15	13	9	465	16	41	37	19	257	8	13	6	12
70	...	14	3	3	90	3	8	5	4	66	...	3	3	3
51	...	4	...	4	168	6	15	9	13	103	1	11	3	11
471	9	68	27	22	433	23	55	28	22	288	19	14	22	16
133	4	10	8	3	164	8	12	8	7	84	2	8	6	2
164	10	26	13	20	268	10	27	14	36	292	20	24	20	21
263	18	20	7	9	169	9	7	13	6	116	4	5	3	11
117	...	11	8	3	183	1	11	6	4	110	1	12	3	11
93	1	13	6	6	301	7	28	10	46	442	11	40	12	21
188	3	17	14	7	310	11	22	11	27	273	11	22	11	12
175	3	28	13	10	344	13	44	17	44	508	21	76	23	32
52	4	5	4	5	105	5	18	7	9	246	5	28	3	9
13	...	3	...	2	13	23	...	1	...	1
278	6	28	25	11	427	27	34	31	37	229	8	11	15	10
211	2	31	8	3	351	7	27	14	9	271	7	20	4	7
254	4	9	19	2	350	2	8	7	10	141	7	...	2	8
212	1	20	13	12	291	5	25	18	28	362	14	27	14	34
127	2	22	9	7	226	4	29	20	16	220	3	15	7	24
387	6	53	29	18	430	21	50	47	22	242	11	21	10	7
416	9	70	25	38	515	16	52	35	50	831	39	71	61	44
336	10	34	15	20	438	29	27	26	28	553	18	37	39	31
623	14	60	49	23	765	20	63	57	85	940	27	73	59	66
49	...	6	1	4	137	6	13	5	21	277	14	59	8	11
8006	49	606	617	185	9203	89	684	819	350	1947	49	93	106	90
292	17	31	16	32	445	29	45	18	46	619	30	63	44	36
82	2	11	2	4	123	2	15	4	16	145	3	9	5	10
171	1	17	7	10	244	3	9	12	17	261	3	7	7	7
160	5	19	11	3	406	13	54	19	26	192	8	18	3	9
187	2	3	...	5	424	8	8	16	12	276	4	6	3	2
139	5	19	16	4	265	10	42	13	31	167	9	17	8	11
66	3	6	3	12	594	25	53	20	98	1013	20	139	36	134
68	1	8	4	3	227	...	19	7	14	211	4	20	8	12
177	5	30	11	4	359	21	38	11	21	172	6	14	7	4
206	8	14	6	12	522	23	54	40	61	559	23	39	28	51
53	2	6	2	6	86	4	3	3	8	89	3	4	7	4
301	2	11	15	9	291	6	14	18	6	117	2	5	8	7
53	2	6	6	3	146	7	18	9	23	118	8	18	5	12
188	3	18	14	6	650	12	71	31	51	285	18	21	5	14
135	1	23	6	2	133	4	12	13	16	74	2	3	6	8
33	1	3	4	1	94	15	5	5	16	69	2	6	1	2
121	...	16	5	5	149	4	12	9	10	345	9	36	15	24
157	3	25	16	7	577	25	85	62	30	144	6	10	4	4
232	4	19	17	25	647	14	72	32	81	500	9	46	28	61
130	2	11	3	1	186	3	17	8	6	185	5	9	6	3
161	2	24	9	13	240	10	21	14	13	179	5	6	3	8
553	9	27	20	17	633	16	45	29	16	374	10	22	19	16
160	1	18	4	7	211	4	19	6	14	175	6	9	4	5
313	9	26	24	23	312	7	24	16	16	272	9	19	12	11
260	10	38	12	4	421	6	2	25	5	213	10	2	...	25
109	...	5	1	6	171	2	11	4	18	465	5	39	3	20
295	4	46	25	16	840	24	119	49	29	226	10	23	17	13
166	2	17	10	4	368	4	37	21	41	742	13	95	18	44
107	2	11	10	12	159	13	18	5	22	410	20	49	11	22

VOTE FOR REPUBLICAN REPRESENTATIVE IN CONGRESS
AT LARGE. Primary Election, September 17, 1912.

COUNTIES.	DEHNEL					EDDY				
	First Choice	Second Choice				First Choice	Second Choice			
		Eddy	Eustis	Manahan	Thorpe		Dehnal	Eustis	Manahan	Thorpe
Pine	108	13	4	8	4	387	18	32	36	13
Pipestone	61					125				
Polk	211	8	11	6	14	1078	18	88	67	92
Pope	49	2	1	2	2	728	5	39	32	81
Ramsey	530	86	103	65	56	1972	66	245	151	87
Red Lake	34	2	1		1	179	4	2	3	6
Redwood	203	14	15	15	10	442	17	42	42	17
Renville	329	25	22	25	26	466	28	20	33	20
Rice	200	8	9	5	8	512	6	48	18	6
Rock	96	20	11	14	4	235	5	20	10	10
Roseau	50	5	2	2	5	269	11	22	19	23
St. Louis	916					3206				
Scott	16	1	2			20		2	2	
Sherburne	65	3		3	3	275	5	15	5	10
Sibley	110	6	4	3	8	139	5	17	11	11
Stearns	42	3	2	3		316	5	44	19	7
Steele	119	11	6	7	7	174	5	36	10	6
Stevens	24	5			2	249	3	17	19	40
Swift	50	2	2	4	4	302	8	32	17	44
Todd	161	20	6	5	7	719	28	83	53	45
Traverse	37	3	1	3	3	208	4	16	8	13
Wabasha	75	5	2	2	1	297	1	29	4	2
Wadena	32	3	2		1	223	3	15	12	10
Waseca	116	12	1	7	4	168	1	17	9	9
Washington	160	4	12	9	6	452	3	37	28	13
Watsonwan	109	16	4	4	7	249	9	36	27	19
Wilkin	41	3	3	3	2	200	5	25	11	10
Winona	185	13	4	8	8	380	27	42	34	17
Wright	139	11	13	4	3	521	11	55	32	19
Yellow Medicine	126	5	6	3	5	260	2	14	23	6
	10965	734	545	555	536	35873	786	2865	2139	1876

VOTE FOR REPUBLICAN REPRESENTATIVE IN CONGRESS
AT LARGE. Primary Election, September 17, 1912.

EUSTIS					MANAHAN					THORPE				
First Choice	Second Choice				First Choice	Second Choice				First Choice	Second Choice			
	Debnel	Eddy	Manahan	Thorpe		Debnel	Eddy	Eustis	Thorpe		Debnel	Eddy	Eustis	Manahan
188	1	15	8	12	350	8	21	9	22	220	8	17	4	2
166					215					93				
305	6	47	21	11	589	13	56	32	77	1165	43	122	51	62
100		6	7	4	127	1	18	6	21	350	2	70	12	13
1981	24	264	133	66	4175	92	419	400	224	1043	30	82	56	61
37	1	1		3	68	1	11	3	3	78	2		2	2
233	5	14	10	9	447	21	29	24	56	349	9	25	8	14
289	4	29	17	14	559	18	34	35	55	594	12	32	23	26
528	8	49	28	10	658	17	43	28	20	388	2	14	5	9
179	1	27	8	8	226	3	17	9	26	359	8	27	15	28
63	1	9	3	3	105	3	18	5	9	292	9	39	16	10
1670					3246					1768				
29		4	1	2	37		1	6	1	14	1			1
210	1	11	3	5	242	9	10	13	10	168		9	5	3
154	5	12	11	8	144	3	19	14	12	111	9	11	4	5
105	3	19	6	1	121	4	16	8	10	92	1	16	5	6
316	10	29	7	9	192	5	18	14	16	161	8	15	14	18
41	1	9	2	3	115	7	20	5	21	221	4	45	10	19
75	1	18	9	5	190	4	36	16	22	340	10	68	10	19
250	8	36	16	14	413	18	73	31	29	269	12	31	12	17
44	2	5	4	1	140	7	23	13	13	111	4	15	6	10
245	2	15	15	4	188	1	22	11	5	75	2	2		6
70		11	1	4	90	1	17	11	9	62	5	3	1	
179	4	12	16	7	186	2	18	8	21	133	9	12	6	9
524	7	34	25	13	654	8	20	26	17	384	3	13	15	33
186	7	29	16	12	262	12	30	16	39	324	27	19	12	21
76	2	12	4	3	137	6	16	10	7	122	2	3	16	7
283	12	70	17	8	385	3	22	16	4	174	7	17	17	17
438	6	41	35	19	785	8	81	46	99	334	4	30	21	24
184	6	8	13	14	595	10	33	26	41	427	4	24	12	30
27715	407	2575	1665	985	42595	969	3474	2650	2606	28475	823	2271	1147	1579

VOTE FOR REPUBLICAN CANDIDATES FOR GOVERNOR,

Primary Election, September 17, 1912.

COUNTIES.	EBERHART					FALK				
	First Choice	Second choice				First Choice	Second Choice			
		Falk	Gordon	Lee	Spooner		Eberhart	Gordon	Lee	Spooner
Altkin	368	4	9	15	7	59	1	2	2	1
Anoka	599	10	18	46	14	53	13	1	1	1
Becker	779	17	17	72	16	59	5	1	1	1
Beltrami	637	10	13	17	17	73	4	1	3	1
Benton	211	3	11	19	7	20	6	1	11	2
Big Stone	133	1	10	3	1	8	1	1	1	2
Blue Earth	842	12	49	87	14	79	32	19	1	1
Brown	422	3	9	7	5	15	22	1	1	1
Carleton	413	35	22	50	19	23	104	8	9	6
Carver	621	12	7	18	8	37	47	5	2	1
Cass	304	1	2	3	2	3	32	7	1	1
Chippewa	283	3	1	13	2	25	45	4	2	2
Chisago	534	24	8	16	7	54	56	2	1	1
Clay	775	18	16	78	31	47	69	8	1	4
Clearwater	254	6	2	26	6	29	42	1	1	2
Cook	30	1	1	2	3	3	8	1	1	1
Cottonwood	401	5	11	39	5	29	60	2	3	3
Crow Wing	735	13	10	19	37	32	110	8	1	1
Dakota	640	4	2	6	6	16	54	1	4	1
Dodge	569	8	19	35	17	48	62	1	1	1
Douglas	463	6	25	35	20	23	46	14	6	3
Faribault	715	9	18	39	12	63	59	4	3	3
Fillmore	1216	23	34	114	43	87	75	6	1	5
Freeborn	707	5	16	38	10	45	85	5	2	2
Goodhue	1212	33	23	86	24	58	131	9	5	8
Grant	240	2	12	11	15	10	19	1	1	1
Hennepin	8955	145	102	284	330	425	730	32	18	33
Houston	808	17	31	88	20	76	72	6	6	13
Hubbard	343	5	4	18	7	13	21	2	1	2
Isanti	658	12	17	18	14	20	66	3	1	1
Itasca	521	11	15	30	19	26	79	7	7	3
Jackson	521	3	5	9	5	6	43	1	1	1
Kanabec	336	15	10	27	5	42	60	1	3	4
Kandiyohi	591	10	21	39	9	80	47	6	3	2
Kittson	373	7	6	15	7	27	35	4	2	1
Koochiching	458	6	16	20	9	25	48	2	2	1
Lac qui Parle	492	7	10	52	8	45	56	2	2	4
Lake	201	12	9	3	7	3	66	3	2	1
Le Sueur	418	3	5	14	3	10	53	2	1	1
Lincoln	127	1	3	13	4	10	14	2	1	2
Lyon	469	7	18	27	4	29	78	1	5	8
McLeod	233	4	2	20	4	13	20	1	1	1
Mahnomen	134	3	2	13	2	4	18	1	2	1
Marshall	447	8	7	29	13	42	54	6	1	2
Martin	495	14	16	56	6	31	41	2	1	1
Meeker	719	21	34	69	31	42	86	2	3	7
Mille Lacs	388	4	3	23	16	14	62	2	1	1
Morrison	389	5	3	30	10	13	43	1	1	1
Mower	1240	11	32	69	24	27	102	5	2	9
Murray	410	5	8	24	10	22	30	2	1	2
Nicollet	693	14	25	25	5	44	52	2	1	2
Nobles	653	17	3	3	5	5	72	12	1	2
Norman	616	8	10	32	4	24	49	1	3	1
Olmsted	991	14	24	90	29	83	103	12	4	7
Ottertall	1028	16	24	55	22	44	70	7	1	2
Pennington	404	7	6	19	12	41	40	1	4	1

VOTE FOR REPUBLICAN CANDIDATES FOR GOVERNOR,

Primary Election, September 17, 1912.

GORDON						LEE						SPOONER						YOUNG					
Second Choice						Second Choice						Second Choice						Second Choice					
First Choice	Eberhart	Falk	Lee	Spooner	Young	First Choice	Eberhart	Falk	Gordon	Spooner	Young	First Choice	Eberhart	Falk	Gordon	Lee	Young	First Choice	Eberhart	Falk	Gordon	Lee	Spooner
76	1	1	3	1	3	550	13	12	19	10	33	100	1	1	2	2	2	169	8	3	3	11	5
86	1	1	12	1	5	373	13	5	30	31	43	115	3	3	12	12	6	127	6	3	2	12	6
86	1	1	12	1	5	694	50	10	43	52	100	111	1	1	4	11	11	170	11	2	10	41	5
115	6	6	2	2	2	392	16	8	18	10	53	113	6	4	4	6	6	217	16	1	9	25	8
53	6	6	1	1	1	183	21	2	20	22	22	19	3	3	1	8	1	61	2	7	7	8	2
90	6	6	8	4	4	67	5	5	2	3	15	45	3	3	1	5	3	284	21	3	35	33	12
107	4	4	15	5	8	859	28	12	75	34	226	95	10	1	17	4	4	227	28	5	9	58	17
31	2	2	4	1	1	94	6	6	10	2	15	36	3	3	2	2	1	145	15	5	10	29	3
153	11	11	29	9	22	483	45	37	50	16	38	76	7	4	3	5	5	100	6	5	10	10	4
54	2	2	3	1	3	130	2	2	9	5	8	36	1	1	1	1	1	135	12	3	5	7	3
53	1	1	21	1	3	306	14	7	11	12	48	62	7	1	3	15	89	8	3	27	3	3	
56	4	4	8	2	5	290	7	7	11	12	48	47	1	1	2	6	4	554	38	18	26	134	26
53	1	1	11	3	3	210	11	5	12	3	45	28	1	3	4	2	1	412	33	12	24	91	5
92	1	1	10	3	14	839	86	18	79	26	166	103	5	7	4	11	9	175	12	1	17	51	16
45	3	3	10	2	6	260	12	11	19	13	42	45	3	1	2	2	1	137	13	3	4	19	5
5	1	1	1	1	1	35	3	3	5	2	5	1	1	1	2	7	3	6	6	3	3	3	3
75	2	2	13	1	6	564	29	7	35	13	164	43	1	1	2	7	3	279	22	4	12	73	3
86	3	3	4	3	9	433	22	7	11	19	40	173	10	1	8	10	7	247	12	7	8	18	14
77	4	4	13	1	5	211	5	10	2	1	12	68	3	3	3	4	6	189	13	4	4	9	2
59	1	1	4	1	5	322	22	9	14	9	69	34	2	3	3	4	6	459	27	23	23	69	19
98	5	5	18	4	17	463	18	6	41	25	71	127	5	6	26	2	2	113	9	1	7	21	18
127	4	4	16	2	20	289	21	4	22	7	86	35	2	2	1	2	4	631	66	8	44	176	6
104	4	4	8	4	18	644	74	9	41	38	186	196	26	6	15	27	27	487	52	8	23	112	20
189	8	8	26	4	28	455	13	10	41	15	89	90	2	3	7	17	19	526	28	5	39	99	20
220	11	3	25	6	33	1008	56	26	67	38	212	200	6	7	13	17	18	967	51	9	74	341	24
196	6	6	40	17	30	142	8	22	23	21	21	248	15	3	24	29	25	116	3	1	27	17	11
951	22	9	96	40	82	5602	154	100	265	289	880	3326	170	49	61	234	251	5351	214	75	211	825	310
83	13	3	8	1	8	488	69	15	22	13	107	75	9	2	4	7	7	605	75	12	23	151	11
39	2	1	7	1	5	362	47	6	33	12	48	46	1	2	3	2	2	59	7	1	3	12	1
68	4	2	7	2	1	266	9	9	25	12	49	124	6	3	9	8	8	165	8	4	5	23	3
167	14	3	25	4	12	338	16	10	31	16	40	135	7	3	6	5	9	167	9	7	6	25	4
98	1	6	3	5	5	340	8	1	12	4	17	153	3	2	4	3	3	246	7	1	4	15	1
55	1	8	3	6	6	228	14	6	19	4	55	17	3	1	1	1	1	245	26	9	12	60	3
114	3	6	21	2	19	616	29	12	44	11	220	18	3	1	1	2	3	700	52	6	54	246	7
56	1	3	3	3	6	213	8	5	12	10	53	27	2	1	1	2	3	232	12	3	11	37	4
157	1	3	24	3	15	237	9	8	10	8	26	99	5	1	6	6	10	263	12	8	23	22	12
136	8	2	24	1	31	463	21	10	36	6	132	41	2	1	2	3	3	847	46	10	83	169	6
48	3	3	4	2	4	52	2	3	5	3	9	54	2	3	3	2	3	39	2	4	6	1	4
163	3	2	15	7	7	272	9	4	29	1	19	49	1	1	3	1	1	245	12	1	8	33	1
26	1	1	6	1	5	159	14	3	27	6	42	8	1	1	1	1	1	134	20	1	15	36	2
321	5	2	55	8	56	425	11	7	57	12	71	96	6	1	3	4	6	369	17	4	42	73	11
19	1	1	4	1	1	114	11	1	4	1	13	16	1	1	1	1	1	144	7	1	6	34	3
35	1	1	8	1	3	150	8	3	7	4	22	29	3	1	3	3	3	48	3	1	4	8	...
46	1	1	2	2	3	350	19	7	25	9	75	34	1	1	6	1	1	275	16	3	13	59	9
190	6	1	33	1	14	500	40	11	101	20	86	33	3	3	2	2	2	212	15	5	18	56	8
178	12	1	25	3	27	605	47	19	45	27	158	115	14	2	6	9	11	348	25	9	26	86	12
65	2	2	8	3	3	225	19	4	10	23	23	134	16	2	2	15	5	140	8	1	3	7	4
42	1	1	5	1	1	459	27	9	24	31	44	88	1	1	2	7	3	103	7	1	2	15	8
184	11	1	16	5	12	754	66	5	38	24	82	187	13	5	5	18	8	330	24	4	14	43	6
39	4	1	5	4	4	277	17	7	12	6	43	27	1	1	3	2	2	149	12	3	9	29	2
138	9	1	9	2	17	249	28	12	28	10	55	49	2	2	2	10	2	285	18	4	16	40	8
101	1	9	17	1	6	46	14	1	34	4	6	52	1	1	4	12	4	329	13	3	22	43	3
97	8	2	9	4	2	358	19	1	16	5	51	45	1	1	1	1	1	170	18	1	5	29	2
145	8	2	14	8	19	628	68	17	48	32	125	144	27	1	6	8	14	401	53	7	15	86	19
222	18	6	23	7	15	997	56	16	107	32	144	131	6	4	8	4	4	272	17	4	14	29	5
71	1	1	9	1	6	346	25	2	38	13	65	40	1	1	2	2	4	329	40	9	21	61	9

VOTE FOR REPUBLICAN CANDIDATES FOR GOVERNOR,
Primary Election, September 17, 1912.

COUNTIES.	EBERHART						FALK					
	Second Choice						Second Choice					
	First Choice	Falk	Gordon	Lee	Spooner	Young	First Choice	Eberhart	Gordon	Lee	Spooner	Young
Pine	562	20	12	42	10	22	105	12	4	6	1	1
Pipestone	273	3	6	18	1	11	20	3	1	4	1	1
Polk	1379	36	32	98	41	87	163	7	5	14	1	1
Pope	536	10	12	23	30	23	35	1	1	1	1	1
Ramsey	576	109	176	315	167	594	199	61	15	8	6	1
Red Lake	204	1	1	3	1	8	17	1	1	2	1	1
Redwood	581	10	21	30	13	55	54	5	1	2	2	1
Renville	996	20	30	61	14	65	105	23	6	8	3	1
Rice	1041	11	20	45	21	52	76	4	1	1	2	3
Rock	573	17	12	41	17	43	44	5	2	1	1	1
Roseau	440	12	11	24	23	27	35	3	1	1	2	1
St. Louis	4398	350	309	395	458	303	1295	214	46	51	51	35
Scott	62	1	4	1	3	3	8	1	1	1	1	1
Sherburne	388	12	25	5	14	14	41	2	4	1	1	1
Sibley	285	8	6	13	1	29	35	6	2	1	1	2
Stearns	211	2	4	22	10	9	22	3	1	1	1	1
Steele	402	5	9	13	14	18	39	3	2	1	1	5
Stevens	162	3	7	8	17	14	6	1	1	1	1	1
Swift	229	6	7	11	5	36	16	1	4	1	1	2
Todd	397	6	8	57	5	23	53	3	4	8	2	3
Traverse	142	1	10	11	3	7	4	3	1	1	1	1
Wabasha	459	5	6	13	6	21	41	1	3	1	1	1
Wadena	180	4	4	20	1	3	17	2	4	1	1	2
Waseca	349	3	15	14	2	8	29	1	5	7	4	7
Washington	1409	2	6	18	9	24	116	30	7	6	6	6
Watsonwan	512	14	7	34	19	28	51	6	10	8	1	3
Wilkin	214	5	5	18	2	9	21	1	1	1	1	1
Winona	715	6	4	19	28	22	33	8	3	4	4	4
Wright	849	20	25	68	17	46	68	7	1	4	1	5
Yellow Medicine	490	3	13	23	3	24	50	1	3	1	1	2
	62402	1372	1632	3594	1927	3785	6536	671	221	363	178	260

VOTE FOR REPUBLICAN CANDIDATES FOR GOVERNOR,
Primary Election, September 17, 1912.

GORDON						LEE						SPOONER						YOUNG					
Second Choice						Second Choice						Second Choice						Second Choice					
First Choice	Eberhart	Falk	Lee	Spooner	Young	First Choice	Eberhart	Falk	Gordon	Spooner	Young	First Choice	Eberhart	Falk	Gordon	Lee	Young	First Choice	Eberhart	Falk	Gordon	Lee	Gordon
112	7	5	12	3	6	423	20	11	28	11	43	45	1	...	3	1	4	191	7	2	13	18	1
29	3	...	7	1	1	276	17	4	24	9	52	17	2	2	1	140	6	2	2	20	2
474	9	10	137	9	44	1085	52	19	125	24	162	131	11	4	2	12	9	543	23	11	45	89	3
89	3	3	14	6	9	355	15	10	27	18	24	211	21	5	8	16	19	189	17	...	22	25	3
501	23	12	78	16	68	1582	101	45	144	67	382	410	33	5	17	43	69	2460	298	31	168	534	104
32	1	2	92	2	...	5	7	14	48	2	2	2	1	2	67	2	9	5
299	12	2	39	10	37	380	7	4	44	12	75	120	5	2	2	5	12	533	30	11	42	79	27
124	3	2	12	3	4	585	23	6	48	23	119	93	3	2	3	14	7	662	39	5	29	117	17
188	12	3	22	5	6	621	26	9	19	23	53	228	19	...	6	17	5	496	25	3	13	51	9
60	2	1	6	1	8	348	16	3	14	13	122	49	1	...	1	4	8	218	12	4	10	58	4
52	7	...	11	3	8	202	14	1	18	10	32	69	9	3	2	8	3	113	3	2	5	31	8
1797	81	88	223	136	94	2100	111	80	183	142	154	1555	65	59	91	79	75	1136	43	37	54	48	37
2	1	32	...	1	4	...	6	3	25	2	2	1	9	...
107	1	...	7	3	3	422	19	6	22	13	51	76	3	1	...	2	2	125	5	1	6	23	6
26	...	1	5	1	3	127	6	1	10	3	38	15	1	1	250	23	2	19	50	5
47	5	1	7	...	5	296	20	3	25	13	65	41	3	7	1	119	6	1	15	29	...
120	8	1	23	7	14	287	20	5	22	28	61	80	11	1	6	7	4	141	9	5	18	37	3
68	5	...	16	9	11	65	5	...	8	8	11	375	36	13	24	58	35	63	8	...	11	8	8
57	2	...	18	3	6	165	15	2	22	4	46	41	6	...	3	4	7	522	63	5	42	108	23
92	9	2	14	2	12	1339	138	34	161	50	161	44	1	1	1	3	2	106	6	5	16	15	4
342	15	3	59	10	29	61	3	1	12	4	6	53	2	...	1	3	1	25	2	...	3	6	1
82	4	...	8	1	8	194	6	1	10	4	22	55	2	2	2	8	5	210	4	...	14	31	4
20	2	1	5	1	1	269	19	4	19	6	37	20	1	7	47	10	...	2	4	...
55	1	1	21	...	3	292	15	1	13	30	59	69	2	1	...	5	8	162	18	4	7	23	2
148	19	1	11	1	20	332	35	4	13	6	46	173	25	3	9	14	8	413	55	7	10	41	7
143	4	2	38	2	16	279	21	5	41	33	54	72	2	1	6	11	21	169	19	4	15	45	8
71	13	4	5	169	8	3	33	4	22	31	1	...	1	7	1	126	10	3	11	20	5
73	32	1	9	8	12	219	56	2	7	15	31	306	57	2	7	36	17	243	63	2	17	36	14
136	10	...	15	6	19	943	44	25	67	32	174	98	7	1	4	4	5	376	23	8	19	66	3
211	3	...	35	3	16	611	11	8	54	13	83	58	3	...	1	1	4	304	16	5	20	43	4
11927	555	259	1099	449	1138	40571	2326	835	3081	1665	6799	12233	769	235	420	983	878	30698	2160	485	1761	5497	1104

VOTE FOR DEMOCRATIC CANDIDATES FOR UNITED STATES SENATOR, REPRESENTATIVE IN
CONGRESS AT LARGE AND STATE OFFICERS. Primary Election, September 17, 1912.

352

COUNTIES.		U. S.	CON-	GOVERNOR	LIEUT.	SECRETARY	TREASURER	ATTY	R. R. AND WAREHOUSE COM.								
		SEN.	GRES.		GOVERNOR	OF STATE		GEN.	4 Year Term	6 Year Term							
		Daniel W. Lawler	Carl J. Buell	Chas. M. Andrist	P. M. Ringdal	C. M. King	Winn Powers	H. W. Grimmer	E. Olund	C. W. Bibb	H. F. Wessel	Wm. T. Donohue	A. French	J. J. Reiter	J. W. Gaynor	H. W. Strickler	F. M. Currier
1	Aitkin	46	42	12	40	24	28	39	13	19	32	48	29	24	29	11	10
2	Anoka	135	98	49	97	65	67	89	31	64	63	118	66	52	29	53	32
3	Becker	118	111	32	98	64	60	76	46	41	86	108	58	59	57	30	33
4	Beltrami	73	68	32	53	58	31	54	28	35	48	73	39	39	37	21	18
5	Benton	379	318	152	297	205	207	323	111	155	261	364	197	218	199	174	94
6	Big Stone	88	66	41	63	39	52	66	33	39	46	74	71	24	38	22	23
7	Blue Earth	685	526	222	536	335	383	493	218	264	437	649	316	369	158	107	487
8	Brown	267	235	101	217	142	154	193	97	81	219	255	115	200	71	154	77
9	Carlton	184	159	62	154	120	87	125	72	85	111	176	90	105	82	71	59
10	Carver	140	135	69	112	75	96	107	44	50	119	147	84	84	64	55	47
11	Cass	30	29	16	21	23	13	15	15	14	24	30	15	19	17	6	8
12	Chippewa	161	148	54	130	71	110	96	65	61	101	144	75	85	59	56	45
13	Chisago	85	68	28	74	45	45	57	30	27	57	76	50	38	25	30	30
14	Clay	68	57	20	59	32	47	47	30	24	47	69	33	43	40	17	15
15	Clearwater	23	26	7	21	10	16	18	7	6	21	25	12	12	10	7	7
16	Cook	10	8	4	5	3	7	6	2	3	5	8	7	5	2	2	4
17	Cottonwood	20	18	7	14	11	11	15	7	13	9	20	15	7	5	8	6
18	Crow Wing	95	78	33	70	46	50	62	34	38	61	92	49	45	44	32	15
19	Dakota	674	509	243	443	261	433	465	211	252	422	603	336	353	255	201	214
20	Dodge	45	43	52	7	24	22	31	12	17	24	40	34	16	18	10	14
21	Douglas	122	115	30	116	57	64	62	64	46	76	105	61	64	62	23	37
22	Faribault	117	97	70	57	54	68	76	35	49	72	100	59	58	38	31	43
23	Fillmore	115	113	48	80	59	57	72	45	49	69	209	72	49	48	33	29
24	Freeborn	40	39	19	41	24	34	31	18	14	35	46	44	11	20	13	19
25	Goodhue	134	129	89	101	80	77	95	64	77	72	147	66	93	55	51	44
26	Grant	39	33	8	38	9	38	18	23	11	32	39	22	21	26	6	10
27	Hennepin	3823	2787	1963	2710	2138	2105	2841	1127	2022	2000	3601	2011	2125	1760	1131	1256
28	Houston	171	157	56	141	81	85	110	63	69	114	169	111	67	69	51	47
29	Hubbard	107	102	44	75	50	57	74	36	35	75	103	45	58	40	43	22
30	Isanti	23	24	9	25	13	18	8	21	10	18	28	22	8	13	7	7
31	Itasca	223	197	125	143	246	57	172	61	98	133	199	113	104	115	57	46
32	Jackson	141	127	51	113	93	69	95	58	56	112	125	55	96	48	73	36
33	Kanabec	12	8	8	4	10	3	9	3	7	4	12	7	4	4	5	2

PRIMARY ELECTION RETURNS

34	Kandiyohi	32	25	7	35	22	16	23	15	15	20	32	23	13	17	10	10
35	Kittson	18	17	2	21	13	10	9	14	10	14	19	5	16	8	11	5
36	Koochiching	55	44	18	38	35	23	38	14	23	25	50	19	30	12	21	16
37	Lac qui Parle	26	24	10	22	14	15	19	7	11	15	17	14	14	6	10	7
38	Lake	26	22	8	17	15	10	19	5	8	16	25	12	12	15	5	6
39	Le Sueur	364	309	143	256	183	205	290	96	133	260	329	195	178	139	123	116
40	Lincoln	62	59	17	54	29	49	42	26	22	43	68	34	33	26	21	16
41	Lyon	114	113	50	116	63	69	86	46	55	81	121	73	67	53	43	40
42	Mahnomen	25	19	9	15	13	11	20	5	9	14	19	14	9	13	7	4
43	McLeod	572	492	282	413	307	346	364	275	250	393	524	289	337	253	211	157
44	Marshall	143	132	37	148	93	64	72	93	71	87	136	82	69	57	51	45
45	Martin	361	329	108	328	155	232	269	123	113	294	325	187	199	130	108	146
46	Meeker	550	198	174	195	85	172	136	112	96	146	232	140	114	219	34	29
47	Mille Lacs	44	44	13	39	25	25	31	17	20	29	46	25	25	22	18	11
48	Morrison	554	483	188	465	313	269	409	200	138	482	529	242	359	211	227	140
49	Mower	111	104	89	56	78	58	90	43	56	81	120	91	40	52	46	31
50	Murray	201	179	87	138	99	101	138	73	75	135	196	77	129	76	61	66
51	Nicollet	181	133	66	148	94	108	123	73	63	128	148	86	100	44	43	115
52	Nobles	168	151	68	120	96	76	117	66	70	107	157	67	126	60	69	34
53	Norman	63	62	14	62	33	33	31	36	22	48	58	36	37	26	21	19
54	Olmsted	274	207	116	173	137	141	158	97	132	135	251	84	233	109	64	75
55	Otter Tail	258	202	84	201	118	130	154	96	80	178	222	125	122	105	66	72
56	Pennington	45	39	18	43	28	26	37	16	24	29	43	24	23	29	15	9
57	Pine	274	216	153	167	125	157	181	112	121	171	266	136	136	125	76	70
58	Pipestone	63	57	17	53	29	36	49	18	25	43	56	35	32	30	18	15
59	Polk	145	138	56	140	93	85	106	63	59	113	150	88	87	83	40	50
60	Pope	43	38	18	29	18	28	27	16	13	29	40	26	15	20	12	12
61	Ramsey	4411	2970	1612	2888	1114	3502	3126	1007	1034	3261	3793	1951	2104	1635	1246	1021
62	Red Lake	39	34	14	34	24	21	30	14	19	27	42	24	23	16	13	15
63	Redwood	223	178	90	172	95	131	148	83	76	143	214	98	116	78	82	59
64	Renville	172	156	54	156	63	122	112	64	62	113	167	81	101	81	43	52
65	Rice	348	233	137	238	159	179	224	93	136	189	313	193	132	126	89	103
66	Rock	51	53	16	47	31	30	41	22	22	37	63	28	35	24	19	16
67	Roseau	32	34	6	36	26	11	29	9	16	20	33	21	15	16	12	7
68	St. Louis	1075	855	380	875	608	535	684	460	448	637	955	584	502	438	325	305
69	Scott	1068	804	471	667	500	541	660	343	369	691	892	371	657	434	336	245
70	Sherburne	47	43	16	41	30	18	39	14	22	30	47	28	20	20	15	14
71	Sibley	217	169	104	142	124	110	161	67	109	134	208	122	104	90	74	68
72	Stearns	2621	2185	1249	1915	1566	1315	2279	831	831	2190	2731	1106	1783	1137	989	706
73	Steele	371	293	354	155	233	212	293	133	174	257	345	325	130	186	137	105
74	Stevens	126	93	44	92	52	73	73	46	42	73	119	47	71	41	38	36
75	Swift	220	181	55	192	81	156	140	91	87	143	223	118	113	104	64	60
76	Todd	258	227	66	221	153	118	161	87	94	163	236	114	138	106	65	82
77	Traverse	90	74	32	79	48	56	64	33	34	65	96	44	55	35	30	33
78	Wabasha	516	381	170	415	235	318	325	186	207	329	449	475	135	206	179	127
79	Wadena	46	37	14	34	26	21	29	18	14	34	44	20	23	13	14	17
80	Waseca	359	270	149	256	158	210	246	118	143	226	336	276	103	142	102	117
81	Washington	344	227	84	280	157	194	216	121	135	195	213	146	165	122	127	72
82	Watsonwan	104	92	47	70	58	47	80	32	40	63	105	50	57	42	31	32
83	Wilkin	110	103	58	75	67	60	97	34	57	74	110	53	70	48	37	36
84	Winona	1504	1309	758	1039	836	837	1050	606	735	948	1343	1169	608	652	556	402
85	Wright	125	119	64	74	99	42	103	34	52	85	130	78	56	57	36	42
86	Yellow Medicine	39	32	15	31	10	36	17	21	20	22	39	17	21	17	14	10
		27686	21658	11567	19871	13433	16041	19505	9048	10523	18270	25327	14147	14447	11343	8688	7934

VOTE FOR PUBLIC OWNERSHIP CANDIDATES FOR REPRESENTATIVE IN CONGRESS AT LARGE AND STATE OFFICERS,

Primary Election, September 17, 1912.

COUNTIES.	J. S. Ingals Congressman at Large	David Morgan Governor	D. M. Robertson Lieutenant Governor	J. A. Johnson Secretary of State	J. E. Nash State Treasurer
1. Altkin	121	121	125	122	126
2. Anoka	17	17	17	16	17
3. Becker	56	57	56	56	55
4. Beltrami	318	328	329	330	328
5. Benton	8	9	9	9	9
6. Big Stone	13	13	13	13	12
7. Blue Earth	16	17	17	16	12
8. Brown	72	90	82	84	87
9. Carlton	176	160	170	176	166
10. Carver	39	37	38	37	39
11. Cass	6	6	8	8	8
12. Chippewa	20	20	19	20	20
13. Chisago	13	14	13	13	13
14. Clay	13	12	12	12	13
15. Clearwater	4	4	4	5	4
16. Cook	5	5	6	5	5
17. Cottonwood	323	330	319	328	328
18. Crow Wing	14	14	10	12	13
19. Dakota	2	2	2	2	2
20. Dodge	12	12	12	12	12
21. Douglas	9	11	11	11	11
22. Faribault	21	20	20	20	19
23. Fillmore	41	40	39	40	39
24. Freeborn	32	32	32	32	31
25. Goodhue	89	106	96	76	101
26. Grant	4	4	4	4	4
27. Hennepin	23	30	31	30	28
28. Houston	100	114	102	102	103
29. Hubbard	271	283	268	274	271
30. Isanti	1	1	1	1	1
31. Itasca	90	97	92	95	95
32. Jackson	21	20	19	21	21
33. Kanabec	5	5	3	5	4
34. Kandiyohi	176	182	174	179	176
35. Kittson	1	1	1	1	1
36. Koochiching	307	307	302	298	295
37. Lac qui Parle	11	11	11	11	11
38. Lake	7	7	7	7	7
39. Le Sueur	6	7	6	2	7
40. Lincoln	5	5	5	5	5
41. Lyon	10	10	11	8	12
42. McLeod	27	28	28	28	28
43. Mahanomen	10	10	10	10	10
44. Marshall	3	3	3	3	3
45. Martin	72	72	73	74	73
46. Meeker	39	39	37	39	37
47. Mille Lacs	16	15	15	15	15
48. Morrison	7	7	7	6	6
49. Mower	8	7	7	7	7
50. Murray	16	14	15	15	17
51. Nicollet	21	23	28	20	28
52. Nobles					
53. Norman					

VOTE FOR PUBLIC OWNERSHIP CANDIDATES FOR REPRESENTATIVE IN CONGRESS AT LARGE AND STATE OFFICERS,

Primary Election, September 17, 1912.

COUNTIES.		J. S. Ingals Congressman at Large	David Morgan Governor	D. M. Robertson Lieutenant Governor	J. A. Johnson Secretary of State	J. E. Nash State Treasurer
54.	Olmstead	1	1	1	1	1
55.	Otter Tail	136	150	144	146	147
56.	Pennington	158	165	156	166	156
57.	Pine	87	87	92	86	85
58.	Pipestone	17	17	17	17	17
59.	Polk	244	255	245	255	257
60.	Pope
61.	Nicollet	397	437	410	416	418
62.	Red Lake	8	10	10	9	11
63.	Redwood	5	6	5	5	5
64.	Renville	5	6	6	6	6
65.	Rice
66.	Rock	5	7	6	6	7
67.	Roseau	201	228	216	222	216
68.	St. Louis	913	944	932	953	925
69.	Scott	2	2	2	2	2
70.	Sherburne	2	2	2	2	2
71.	Sibley
72.	Stearns	13	13	13	13	13
73.	Steele	4	4	4	4	4
74.	Stevens	3	3	3	3	3
75.	Swift	8	8	8	8	8
76.	Todd	134	134	133	136	133
77.	Traverse	2	2	2	2	2
78.	Wabasha	4	4	4	4	4
79.	Wadena	2	2	2	2	2
80.	Waseca	4	4	4	4	4
81.	Washington	32	34	30	32	32
82.	Watsonwan	1	1	1	1	1
83.	Wilkin	2	2	2	2	2
84.	Winona	38	39	39	38
85.	Wright	4	4	4	3	4
86.	Yellow Medicine	14	14	14	14	14
		5,175	5,433	5,286	5,338	5,314

VOTE FOR PROHIBITION CANDIDATES FOR REPRESENTATIVE
AT LARGE IN CONGRESS AND STATE OFFICERS.

Primary Election, September 17, 1912.

		REP. AT LARGE	Gov.	Lt. Gov.	SEC'y OF STATE	ATT'y GEN.
COUNTIES.		W. G. Calderwood	E. E. Lobeck	George H. Andrews	C. L. Johnson	J. H. Morse
1.	Aitkin	10	9	9	9	8
2.	Anoka	31	34	32	33	32
3.	Becker	39	44	41	42	43
4.	Beltrami	18	20	19	19	18
5.	Benton	7	10	5	7	7
6.	Big Stone	24	26	25	24	23
7.	Blue Earth	22	23	22	22	22
8.	Brown	4	4	4	4	4
9.	Carlton	26	25	23	25	22
10.	Carver	2	2	2	2	2
11.	Cass	3	3	3	3	3
12.	Chippewa	32	30	32	32	21
13.	Chisago	10	12	11	11	10
14.	Clay	11	13	13	14	14
15.	Clearwater	6	7	7	7	7
16.	Cook	4	3	5	5	4
17.	Cottonwood	5	5	5	5	5
18.	Crow Wing	16	16	16	17	17
19.	Dakota	23	23	22	22	23
20.	Dodge	5	5	5	5	5
21.	Douglas	87	117	89	87	77
22.	Faribault	72	75	74	77	74
23.	Fillmore	116	125	116	119	117
24.	Freeborn	57	59	58	58	52
25.	Goodhue	94	101	91	88	86
26.	Grant	20	20	11	18	19
27.	Hennepin	279	299	280	282	275
28.	Houston	18	16	15	18	15
29.	Hubbard	12	12	12	12	12
30.	Isanti	37	51	49	50	49
31.	Itasca	8	8	8	8	8
32.	Jackson	4	6	6	6	6
33.	Kanabec	3	3	3	3	2
34.	Kandiyohi	27	29	26	27	27
35.	Kittson	9	9	9	9	8
36.	Koochiching	1	1	1	1	1
37.	Lac qui Parle	35	38	34	38	35
38.	Lake	20	26	24	25	22
39.	Le Sueur	23	23	23	23	22
40.	Lincoln	12	11	11	11	11
41.	Lyon	15	15	15	14	13
42.	Mahnomen	2	2	2	2	2
43.	McLeod	7	6	7	7	7
44.	Marshall	32	40	34	35	33
45.	Martin	29	27	26	29	26
46.	Meeker	9	9	9	9	8
47.	Mille Lacs	13	16	14	15	14
48.	Morrison	14	15	15	14	14
49.	Mower	15	14	14	14	9
50.	Murray	19	21	19	20	19
51.	Nicollet	15	16	13	15	14
52.	Nobles	6	6	6	6	6
53.	Norman	72	79	70	74	68

VOTE FOR CANDIDATES FOR PROHIBITION REPRESENTATIVE AT LARGE IN CONGRESS AND STATE OFFICERS,

Primary Election, September 17, 1912.

COUNTIES.	REP. AT LARGE	Gov.	Lt. Gov.	SEC'Y OF STATE	ATT'Y GEN.
	W. G. Calderwood	E. E. Lobeck	George H. Andrews	C. L. Johnson	J. H. Morse
54. Olmstead	25	25	25	24	25
55. Otter Tail	71	83	74	74	75
56. Pennington	22	28	24	26	22
57. Pine	20	21	20	21	19
58. Pipestone	20	21	20	18	20
59. Polk	49	58	63	53	51
60. Pope	143	155	135	136	135
61. Ramsey	61	58	59	58	59
62. Red Lake	2	3	2	4	4
63. Redwood	12	14	13	13	12
64. Renville	19	18	18	18	18
65. Rice	37	37	37	37	37
66. Rock	8	7	7	8	5
67. Roseau	11	13	11	11	12
68. St. Louis	194	202	195	199	193
69. Scott	5	5	4	5	5
70. Sherburne	6	7	5	4	6
71. Sibley	1	1	1	1	1
72. Stearns	16	17	15	17	15
73. Steele	35	36	35	36	35
74. Stevens	6	8	6	7	6
75. Swift	28	33	27	28	29
76. Todd	12	13	13	13	13
77. Traverse	1	1	1	1	1
78. Wabasha	6	6	6	6	6
79. Wadena	3	3	3	3	3
80. Waseca	8	10	9	8	10
81. Washington	5	7	6	5	7
82. Watonwan	11	14	11	12	10
83. Wilkin	20	20	16	17	16
84. Winona	6	5	6	6
85. Wright	34	37	36	35	37
86. Yellow Medicine	37	41	38	33	31
Totals	2,414	2,616	2,425	2,459	2,359

VOTE FOR SOCIALIST-LABOR CANDIDATE FOR GOVERNOR

Primary Election, September 17, 1912.

COUNTY	C. W. Brandborg	COUNTY	C. W. Brandborg
1. Aitkin	3	44. Marshall	2
2. Anoka	45. Martin	2
3. Becker	6	46. Meeker	3
4. Beltrami	10	47. Mille Lacs	2
5. Benton	12	48. Morrison	3
6. Big Stone	2	49. Mower	2
7. Blue Earth	7	50. Murray	1
8. Brown	51. Nicollet	1
9. Carlton	6	52. Nobles
10. Carver	1	53. Norman	1
11. Cass	54. Olmstead	2
12. Chippewa	5	55. Otter Tail	27
13. Chisago	2	56. Pennington	1
14. Clay	4	57. Pine	8
15. Clearwater	1	58. Pipestone	2
16. Cook	5	59. Polk	8
17. Cottonwood	3	60. Pope
18. Crow Wing	3	61. Ramsey	82
19. Dakota	14	62. Red Lake	11
20. Dodge	4	63. Redwood	3
21. Douglas	1	64. Renville
22. Faribault	2	65. Rice
23. Fillmore	7	66. Rock
24. Freeborn	2	67. Roseau	6
25. Goodhue	5	68. St. Louis	118
26. Grant	3	69. Scott
27. Hennepin	105	70. Sherburne	3
28. Houston	71. Sibley	1
29. Hubbard	72. Stearns	3
30. Isanti	2	73. Steele
31. Itasca	5	74. Stevens	2
32. Jackson	4	75. Swift	2
33. Kanabec	76. Todd	3
34. Kandiyohi	1	77. Traverse
35. Kittson	1	78. Wabasha	1
36. Koochiching	79. Wadena
37. Lac qui Parle	1	80. Waseca	2
38. Lake	1	81. Washington	7
39. Le Sueur	5	82. Watonwan	1
40. Lincoln	83. Wilkin	1
41. Lyon	7	84. Winona	47
42. McLeod	85. Wright	2
43. Mahanomen	86. Yellow Medicine
			600

CONGRESSIONAL VOTE, PRIMARY ELECTION.

September 17, 1912.

FIRST DISTRICT.

	Anderson Rep.	McCaughey Rep.	Robinson Dem.	Keating Dem.
Dodge	927	533	18	22
Fillmore	2254	440	59	61
Freeborn	1601	365	20	29
Houston	1525	470	50	130
Mower	2042	581	66	71
Olmsted	1510	725	125	156
Steele	828	198	235	200
Wabasha	709	274	210	414
Waseca	775	154	180	179
Winona	959	516	1048	709
Totals	13130	4256	2011	1971

SECOND DISTRICT.

	Dalley Rep.	Ellsworth Rep.	Hammond Dem.	Hollister Pub. Own.
Blue Earth	688	1297	750	16
Brown	200	431	327	81
Cottonwood	393	807	24	4
Faribault	583	1003	119	11
Jackson	434	730	164	1
Martin	418	802	424	10
Murray	293	489	222	7
Nobles	566	742	179	..
Pipestone	241	399	71	16
Rock	845	407	60	6
Watsonwan	493	638	124	1
Totals	5154	7745	2464	153

THIRD DISTRICT.

	Davis Rep.	Glotzbach Dem.	Marzahn Pro.
Carver	763	155	2
Dakota	912	492	22
Goodhue	2687	138	79
Le Sueur	896	355	23
McLeod	423	486	...
Nicollet	1164	164	14
Rice	1740	345	37
Scott	102	828	4
Sibley	579	203	...
Totals	9266	3166	181

FOURTH DISTRICT.

	Stevens Rep.	Tighe Rep.	Lethert Dem.	Michael Dem.	Murphy Dem.	Regan Dem.	Van Dyke Dem.	Rosen- quist P. O.
Chisago	626	596	10	9	46	12	21	20
Ramsey	6153	4180	597	748	443	1765	1300	422
Washington ..	1372	1006	46	42	55	169	60	27
Totals	8151	5782	653	799	544	1946	1381	469

CONGRESSIONAL VOTE, PRIMARY ELECTION—*Continued.*

September 17, 1912.

FIFTH DISTRICT

	Kellogg Rep.	Smith Rep.	Bradley Dem.	Dwyer Dem.	Holdale Dem.
Hennepin	7982	12081	850	2319	1483

SIXTH DISTRICT.

	Lindbergh Rep.	Gilkinson Dem.	Uhl Pub. Own.
Benton	433	394	9
Cass	687	30	36
Crow Wing	1336	86	324
Douglas	945	132	12
Hubbard	671	106	27
Meeker	1564	206	2
Morrison	974	530	37
Sherburne	784	45	2
Stearns	592	2249	13
Todd	1639	221	135
Wadena	419	43	2
Wright	1975	125	4
Totals	12019	4167	603

SEVENTH DISTRICT.

	Dowling Rep.	Volstead Rep.
Big Stone	203	359
Chippewa	272	930
Grant	163	669
Kandiyohi	599	1325
Lac qui Parle	293	1638
Lincoln	103	351
Lyon	619	1012
Pope	269	1031
Redwood	617	1191
Renville	1055	1375
Stevens	169	475
Swift	291	679
Traverse	120	410
Yellow Medicine	340	1377
Totals	5113	12822

EIGHTH DISTRICT.

	Miller Rep.	Jenswold Dem.	Bratburg Pub. Own.	Kaplan Pub. Own.
Altkin	1083	46	41	77
Anoka	997	95	3	9
Carleton	1032	202	28	152
Cook	79	8	1	2
Isanti	947	23	38	65
Itasca	1020	192	95	182
Kanabec	741	11	43	51
Koochiching	981	48	56	119
Lake	360	26	75	225
Mille Lacs	755	49	32	35
Pine	1083	240	45	42
St. Louis	9427	1168	183	767
Totals	18490	2108	640	1726

VOTE FOR JUDGES OF THE SUPREME COURT

Primary Election, September 17, 1912

COUNTIES.	Chief Justice			Associate Justices		
	Charles W. Stanton	Charles M. Start	F. A. Stewart	George L. Bunn Class 1	Oscar Hallam Class 1	Andrew Holt Class 2
1. Aitkin	281	226	210	439	718	937
2. Anoka	342	485	374	587	533	908
3. Becker	875	547	509	557	888	1,403
4. Beltrami	1,446	180	255	776	749	1,193
5. Benton	280	306	368	497	384	758
6. Big Stone	332	188	114	291	277	454
7. Blue Earth	718	1,065	714	1,115	1,238	1,840
8. Brown	252	392	338	456	481	772
9. Carlton	550	467	449	672	729	1,181
10. Carver
11. Cass
12. Chippewa	420	428	371	504	608	886
13. Chisago	325	590	317	463	716	1,154
14. Clay	430	616	399	566	814	1,178
15. Clearwater	509	125	108	225	407	579
16. Cook	28	16	17	26	34	52
17. Cottonwood	260	387	313	403	509	760
18. Crow Wing	1,284	347	220	748	777	1,178
19. Dakota	541	711	352	781	784	1,115
20. Dodge	302	471	297	421	519	878
21. Douglas	341	484	313	458	605	925
22. Faribault	384	595	489	716	686	1,164
23. Fillmore	801	880	750	908	1,339	1,882
24. Freeborn	560	655	470	687	945	1,361
25. Goodhue	1,051	1,379	1,009	1,487	1,846	2,905
26. Grant	246	327	223	271	479	641
27. Hennepin	7,239	10,014	7,582	12,233	10,224	21,849
28. Houston	464	618	825	878	955	1,385
29. Hubbard	604	151	133	402	343	587
30. Isanti	256	518	315	427	703	977
31. Itasca	1,251	284	241	740	703	1,077
32. Jackson	368	458	345	561	517	871
33. Kanabec	263	350	252	320	500	668
34. Kandiyohi	484	555	382	600	755	1,169
35. Kittson	276	258	228	253	478	649
36. Koochiching	941	191	220	533	550	888
37. Lac qui Parle	603	576	543	697	929	1,293
38. Lake	204	173	183	253	268	434
39. Le Sueur	421	504	428	671	625	996
40. Lincoln	145	168	154	200	354	383
41. Lyon	719	573	450	630	789	1,195
42. McLeod	294	376	335	459	516	776
43. Mahnomon	149	94	102	167	157	273
44. Marshall	433	313	264	349	534	834
45. Martin	551	533	405	714	707	979
46. Meeker	715	720	554	756	1,106	1,482
47. Mille Lacs	273	260	233	375	359	633
48. Morrison	540	529	588	785	771	1,329
49. Mower	699	969	661	1,102	952	1,615
50. Murray	289	329	375	419	520	786
51. Nicollet	400	648	328	594	717	1,034
52. Nobles	575	477	513	672	741	1,172
53. Norman	338	387	322	357	642	839
54. Olmstead	368	1,695	445	1,291	852	1,621
55. Otter Tail	695	1,005	748	1,102	1,087	1,946
56. Pennington	661	289	235	398	613	826
57. Pine	548	586	440	604	873	1,263
58. Pipestone	148	218	243	306	259	475
59. Polk	1,436	1,056	967	1,670	1,561	2,886
60. Pope	416	502	413	516	731	1,074

VOTE FOR JUDGES OF THE SUPREME COURT
Primary Election, September 17, 1912

COUNTIES.	Chief Justice			Associate Justices		
	Charles W. Stanton	Charles M. Start	F. A. Stewart	George L. Bunn Class 1	Oscar Hallam Class 1	Andrew Holt Class 2
61. Ramsey	3,506	6,464	3,008	6,316	7,868	10,159
62. Red Lake	250	110	80	172	227	303
63. Redwood	449	575	788	790	878	1,355
64. Renville	608	658	621	775	1,006	1,496
65. Rice	881	883	724	1,164	1,076	1,449
66. Rock	287	332	253	432	380	662
67. Roseau	401	238	254	308	520	687
68. St. Louis	4,382	2,998	3,593	5,583	4,608	8,274
69. Scott	421	476	360	622	568	894
70. Sherburne	339	338	284	410	484	658
71. Sibley	232	357	264	406	403	655
72. Stearns	823	1,080	1,183	1,639	1,351	2,350
73. Steele	455	474	430	647	622	982
74. Stevens	254	265	181	312	328	519
75. Swift	595	256	192	426	513	808
76. Todd	706	736	590	860	1,061	1,698
77. Traverse	185	213	172	286	269	498
78. Wabasha	314	976	216	744	597	928
79. Wadena	173	174	129	220	200	379
80. Waseca	308	418	282	474	463	729
81. Washington	783	1,059	751	1,310	1,101	1,929
82. Watonwan	389	542	191	536	585	926
83. Wilkin	202	245	191	310	302	507
84. Winona	564	1,672	660	1,418	1,065	1,971
85. Wright	646	867	753	1,004	1,196	1,935
86. Yellow Medicine	433	476	538	554	808	1,203
	54,710	61,126	46,119	73,805	77,835	126,323

**GENERAL ELECTION RETURNS
FOR MINNESOTA
HELD ON TUESDAY, NOVEMBER 5TH,
1912.**

ELECTION RETURNS FOR STATE OFFICERS, 1912

Rep., Republican; Dem., Democrat; Pro., Prohibitionist; Pub. Own., Public Ownership; Soc. Lab., Socialist Labor;
Prog., Progressive; Non-Par., Non-Partisan.

AITKIN COUNTY.

NAMES OF TOWNSHIPS, VILLAGES OR WARDS (IN ALPHABETICAL ORDER)	Total Names on Register of Electors—Males	Total Names on Register of Electors—Females	Total Number of Ballots Cast and Counted—Males	Total Number of Ballots Cast and Counted—Females	GOVERNOR					LIEUT. GOV.			
					Eberhart, Rep.	Ringdal, Dem.	Morgan, Pub. Own.	Lobeck, Pro.	Collins, Prog.	Burnquist, Rep.	Powers, Dem.	Robertson, Pub. Own.	Andrews, Pro.
1 Village Aitkin.....	276	121	276	121	92	100	10	43	15	182	72	15	25
2 Town Aitkin.....	120	34	120	34	29	40	17	9	9	44	27	20	7
3 Beaver.....	34	5	34	5	8	11		1	13	23	6	2	2
4 Bain.....	15		15		5	4			3	8	2		
5 Balsam.....	20		20		5	9		1	6	9	5	3	1
6 Ball Bluff.....	53	27	43	7	12	6	18	2		6	4	20	4
7 Clark.....	47	4	47	4	11	9	7		11	21	6	10	3
8 Cornish.....	13	3	13	3	6	2	4			7	1	4	
9 Davidson.....	9		8		4	1			3	7			1
10 Dick.....	51	4	42	4	17	10	9	2	2	14	14	7	
11 Esquagama.....	10	1	10	1	4	3			1	5	2		1
12 Farm Island.....	101	13	81	13	33	10	11	22	3	35	7	13	17
13 Fleming.....	37	2	111	2	13	18	2	1	3	22	6	2	4
14 Glen.....	33	4	39	3	20	2	5	10	1	20	1	6	5
15 Hebron.....	25	5	25	5	8	5	10		1	8	5	10	1
16 Haugen.....	66	6	44	6	9	9	17	1	2	10	7	18	2
17 Hazelton.....	59	10	59	10	14	6	9	14	11	21	7	12	9
18 Hill Lake Town.....	25		23		11	7			5	17	5	1	1
19 Hill City Village.....	129		129		57	20	11	7	19	60	22	12	10
20 Idun.....	29	1	29	1	7	5	1	7	6	11	5	3	6
21 Jewett.....	10	4	10	4	6				1	2	7		
22 Jevne.....	35	13	35	13	10	13	2	5		14	9	4	2
23 Kimberly.....	53	3	47	3	14	14	2	9	6	24	8	6	4
24 Le May.....	30		30		8	1	1			6	2	1	1
25 Logan.....	86	8	86	8	14	14	35	3	6	21	13	34	2
26 Lee.....	24		24		1	7	4	7	1	2	7	7	3
27 Lake Side.....	60	6	53	6	16	6	5	15	7	29	4	5	11
28 Libby.....	32	4	32	4	9	8	11	1	1	13	4	11	
29 McVillie.....	36	7	33	7	5	9	4	1	13	12	10	4	1
30 Malma.....	52	16	52	16	16	5	16	8	4	28	2	15	3
31 Morrison.....	37	11	29	11	11	6	6	2	2	13	3	7	2
32 Milward.....	38	29	26	5	10	6	2	1	5	15	3	4	2
33 McGregor Village.....	59		59		19	16	12	5	5	22	13	10	7
34 Nordland.....	89		70	3	12	13	13	24	3	21	12	17	11
35 Pliny.....	34	11	34	11	9	14	3	1	5	10	12	3	3
36 Quadana.....	13		13		7	1	1	1		7	2	2	
37 Rice River.....	34	6	34	6	6	14	2	2	9	15	5	4	3
38 Seavey.....	30	3	30	3	18	3		3	6	26	1		3
39 Salo.....	40	11	40	11	8	4	7	5	13	19	4	6	8
40 Spalding.....	38	10	38	10	3	14	13	3	4	11	5	10	3
41 Shamrock.....	19		19		4	5	7			2	6	4	7
42 Spencer.....	71	9	67	9	16	19	17	7	2	20	16	17	6
43 Verdon.....	21	1	21		3	2	11	3		4	1	12	3
44 White Elk.....	11	2	11	2	7				3	7	1		1
45 Wealthwood.....	16	2	16	2	6	3	2	4		7		2	3
46 Workman.....	43		43		15	7	17		4	15	4	20	2
47 Waukenabo.....	23	3	23	3	5	6	2	1	8	11	4	2	1
48 Williams.....	26	8	26	8	4	9	7	2	3	5	10	11	
49 Wagner.....	20	2	20	2	4	4	4		7	7	5	3	1
50 Shovel Lake.....	16	1	16	1	5	8		1		9	4	2	
Totals.....	2322	410	2310	367	634	508	338	235	235	886	373	384	186

ELECTION RETURNS FOR STATE OFFICERS, 1912

Rep., Republican; Dem., Democrat; Pro., Prohibitionist; Pub. Own., Public Ownership; Soc. Lab., Socialist Labor;
Prog., Progressive; Non-Par., Non-Partisan.

AITKIN COUNTY.

SEC OF STATE					STATE TREASURER			ATTORNEY GENERAL			R. R. & WAREHOUSE COMMISSIONER					CHIEF JUSTICE			ASSOCIATE JUSTICES		
Schnahl, Rep.	Grimmer, Dem.	J. A. Johnson, Pub. Own.	C. L. Johnson, Pro.	Norelius, Prog.	Smith, Rep.	Wessel, Dem.	Nash, Pub. Own.	Smith, Rep.	Donohue, Dem.	Morse, Pro.	Mills, Rep.	Reiter, Dem.	Elmquist, Rep.	Gayner, Dem.	Sbarkey, Prog.	Brown, Nom. by Petition	Stanton, Non-Par.	Stewart, Non-Par.	Bunn, Non-Par.	Hallam, Non-Par.	Holt, Non-Par.
116	66	20	23	23	163	53	27	160	54	26	155	64	140	62	32	57	134	24	79	103	104
42	27	22	9	3	49	28	20	51	33	7	44	40	44	34	9	19	56	22	29	41	29
13	3	2	1	14	26	4	2	27	5	1	27	5	16	3	14	7	18	7	14	25	13
9	2	1	1	6	9	2	1	9	2	2	8	2	6	3	1	2	3	2	3	4	1
10	2	19	4	1	12	2	20	11	5	2	11	8	7	6	4	5	12	2	3	12	8
18	4	8	1	8	24	5	9	22	8	5	29	10	21	9	6	10	17	7	13	19	13
7	1	3	1	2	6	1	7	7	7	7	7	1	8	7	1	2	6	5	2	6	4
5	1	1	1	2	7	1	1	8	8	8	8	8	7	7	1	1	6	1	1	7	6
19	10	7	1	1	20	11	7	16	15	3	23	13	19	15	1	11	16	5	11	20	12
4	3	1	1	1	7	2	2	6	2	1	7	2	7	2	1	3	5	1	7	3	4
33	4	13	18	5	49	7	20	47	5	18	51	22	46	13	9	20	36	7	25	38	21
22	4	3	5	2	28	6	2	24	5	5	25	7	19	8	3	5	17	6	10	17	14
23	2	6	2	2	28	1	6	25	1	6	30	4	25	4	3	5	15	9	12	15	10
9	5	10	1	1	9	5	11	11	8	1	11	8	11	9	6	6	12	3	6	14	3
12	6	18	1	1	16	5	18	17	9	2	21	7	14	7	5	4	14	7	10	10	14
19	6	11	8	8	29	4	16	25	8	13	35	9	28	5	9	7	28	8	15	22	17
14	3	1	1	5	18	4	1	16	7	1	17	6	13	6	4	6	12	4	11	9	9
53	21	13	9	17	69	22	17	65	24	12	80	25	61	26	19	23	42	25	31	43	38
14	4	3	3	3	17	7	3	13	6	7	17	7	15	4	8	4	14	5	2	15	11
6	1	1	1	1	7	1	1	8	7	5	18	10	16	6	4	2	4	2	2	5	4
12	7	5	2	1	18	5	4	15	7	5	18	10	16	6	4	5	12	8	4	17	12
26	6	4	4	3	30	5	4	29	5	7	29	10	24	7	7	5	27	7	12	21	19
7	2	1	1	1	8	1	1	8	2	1	6	4	5	4	1	1	8	1	3	6	2
30	10	35	2	4	21	11	39	33	16	7	35	20	31	16	9	18	39	11	26	18	26
3	3	9	4	1	6	5	8	4	12	4	7	12	7	7	4	2	14	3	4	14	8
18	5	10	11	6	35	5	9	23	7	11	36	8	38	5	7	7	34	6	9	24	25
11	4	13	1	1	12	2	12	19	3	1	19	4	17	4	2	4	15	4	5	11	7
12	8	4	1	6	15	6	6	13	12	4	14	11	12	10	5	2	20	3	11	14	7
15	7	19	3	11	29	2	16	27	4	10	29	7	27	5	6	8	26	5	12	21	22
13	3	6	1	3	17	1	8	18	5	2	19	4	15	6	2	5	16	2	5	13	6
16	2	4	3	3	21	2	3	23	2	2	19	5	16	3	4	6	11	4	7	14	7
26	8	11	4	5	32	9	13	34	14	9	32	16	26	11	11	10	22	12	12	22	19
21	7	21	9	4	30	12	19	25	15	18	30	25	32	16	6	6	30	13	14	26	27
11	11	5	3	3	14	12	4	14	12	3	11	14	9	13	5	9	12	2	8	9	11
6	1	3	1	1	6	2	2	6	1	1	6	3	6	2	1	2	3	1	1	3	4
15	1	2	1	10	25	3	3	22	4	3	18	7	16	2	7	7	21	3	13	20	15
22	2	7	3	5	29	1	5	24	1	8	27	3	25	1	3	5	20	3	8	14	15
9	2	7	4	15	26	6	5	24	6	5	25	9	11	5	19	6	18	9	12	20	28
8	6	11	3	4	15	7	10	13	7	8	18	5	10	6	8	11	17	1	6	17	12
7	2	7	1	8	2	7	10	10	4	3	11	5	6	4	7	5	10	6	5	10	6
12	13	23	6	6	21	14	24	21	18	9	26	23	21	18	11	10	34	11	12	25	22
3	2	11	3	1	4	1	12	7	3	5	8	4	6	6	3	1	10	4	4	7	5
7	1	2	3	1	8	1	1	8	1	1	10	2	8	2	2	2	4	4	7	3	4
7	1	2	3	1	9	3	2	8	1	3	8	2	6	2	2	2	8	1	2	5	6
11	4	21	4	4	16	4	23	21	8	2	23	8	18	5	9	7	16	6	12	19	15
7	5	3	1	7	11	5	5	13	6	1	14	5	9	6	6	7	9	2	8	9	7
4	7	12	1	2	9	8	9	7	11	1	9	13	7	13	4	2	18	3	6	10	15
10	3	4	1	1	9	5	4	7	9	1	8	9	6	8	2	5	5	4	4	9	4
6	6	3	1	8	4	3	3	10	3	3	10	3	10	3	3	1	7	2	4	5	4
811	311	429	156	228	1099	316	436	1066	403	234	1152	495	965	416	284	365	957	285	531	840	704

ELECTION RETURNS FOR STATE OFFICERS, 1912.

Rep., Republican; Dem., Democrat; Pro., Prohibitionist; Pub. Own., Public Ownership; Soc. Lab., Socialist Labor;
Prog. Progressive; Non-Par. Non-Partisan.

ANOKA COUNTY

NAMES OF TOWNSHIPS, VILLAGES OR WARDS (IN ALPHABETICAL ORDER)	Total Names on Register of Electors—Males	Total Names on Register of Electors—Females	Total Number of Ballots Cast and Counted—Males	Total Number of Ballots Cast and Counted—Females	GOVERNOR					LIEUT. GOV.			
					Eberhart, Rep.	Ringdal, Dem.	Morgan, Pub. Own.	Lobeck, Pro.	Collins, Prog.	Burnquist, Rep.	Powers, Dem.	Robertson, Pub. Own.	Andrews, Pro.
1 City of Anoka—1st ward.....	232	98	232	98	92	53	9	45	8	96	48	16	34
2 Second ward.....	235	61	235	61	82	47	5	55	13	100	38	8	39
3 Third ward.....	253	43	253	43	82	58	3	74	8	104	45	11	35
4 Anoka Town.....	107	3	107	3	51	17	4	13	9	54	17	4	13
5 Bethel Town.....	129	14	129	14	64	9	3	32	12	71	10	3	34
6 Bethel Village.....	50	16	50	16	25	5	1	13	2	21	6	2	14
7 Blaine Town.....	85	6	85	6	52	15	2	1	5	51	13	4	1
8 Burns Town.....	182	11	182	11	68	35	5	29	23	86	27	9	23
9 Centerville Town.....	120	12	120	12	70	30	2	2	9	66	33	5	2
10 Centerville Village.....	48	13	48	13	24	10	1	1	2	25	8	1	1
11 Columbia Heights Village.....	225	6	167	6	56	32	38	10	12	45	49	44	8
12 Columbus Town.....	143	97	143	97	45	16	2	9	18	56	15	4	11
13 Fridley Town.....	94	82	94	82	45	17	5	1	31	26	7	3	3
14 Grow Town.....	112	10	112	10	31	18	1	36	15	46	15	2	26
15 Ham Lake Town.....	120	98	120	98	56	6	2	26	2	52	5	4	18
16 Linwood Town.....	63	7	63	7	41	9	2	2	9	49	7	1	1
17 Oak Grove Town.....	121	17	121	17	33	35	3	19	21	48	29	6	18
18 Ramsey Town.....	125	7	125	7	56	22	1	6	16	65	20	2	8
19 St. Francis Town.....	107	5	107	5	49	21	5	18	4	48	21	3	20
Totals.....	2551	329	2413	329	1022	455	92	390	189	1114	432	196	309

BECKER COUNTY

1 Atlanta.....	75	23	66	23	31	8	13	12	44	6	3	10
2 Audubon Twp.....	127	27	127	27	49	10	4	45	10	58	6	7	32
3 Audubon Village.....	67	29	57	18	12	10	2	26	4	29	5	2	15
4 Burlington.....	396	140	396	140	112	156	25	32	26	139	121	35	26
5 Callaway Twp.....	28	12	28	12	4	20	1	6	17	2
6 Callaway Village.....	50	19	50	19	15	14	3	2	10	22	13	6	5
7 Carsonville.....	42	17	42	17	19	8	7	3	15	22	7	9	9
8 Cormorant.....	96	14	96	14	34	10	23	17	6	35	4	28	12
9 Cuba.....	74	9	74	9	39	6	14	14	61	4	6
10 Detroit Twp.....	86	31	86	31	30	10	2	14	16	39	13	4	3
11 City of Detroit—1st ward.....	114	84	114	84	43	20	19	6	13	50	20	19	7
12 2nd ward.....	153	102	153	102	58	34	7	27	18	74	31	10	4
13 3rd ward.....	205	98	205	98	75	36	18	37	22	97	32	20	23
14 Erie.....	52	19	52	19	28	6	2	1	5	34	7	2
15 Evergreen.....	51	6	51	6	30	13	1	2	3	31	8	1	3
16 Grand Park.....	41	25	20	7	8	2	6	11	10	2	5	1
17 Green Valley.....	68	38	42	3	14	5	6	3	14	21	5	8	6
18 Hamden.....	139	74	74	18	27	6	4	26	8	33	3	7	19
19 Height of Land.....	52	10	52	10	17	6	17	3	3	21	6	17	3
20 Holmesville.....	96	17	62	17	34	5	5	9	3	31	8	5	5
21 Lake Eunice.....	122	47	122	47	52	11	6	18	20	67	6	8	22
22 Lake Park.....	261	82	246	69	105	43	9	58	18	131	26	24	35
23 Lake View.....	74	30	74	30	33	14	4	8	6	34	13	4	8
24 Ogema Village.....	44	44	16	12	6	1	5	16	11	5	2
25 Osage.....	96	68	17	13	10	10	8	25	7	10	11
26 Pine Point.....	18	6	18	6	19	10	1	1	4	5	1	6
27 Riceville.....	19	1	19	1	13	2	1	13	2	1	1
28 Richwood.....	133	18	115	18	58	12	11	10	14	59	13	17	10
29 Runeberg.....	97	9	69	9	37	6	6	5	12	49	4	7	4
30 Savannah.....	18	18	3	10	2	6	9
31 Shell Lake.....	56	40	31	9	11	4	1	9	8	4	4	6
32 Silver Leaf.....	49	13	49	13	18	13	4	1	1	22	7	6	2
33 Spring Creek.....	35	22	5	4	2	1	8	12	4	2	1
34 Spruce Grove.....	89	72	56	8	28	6	3	3	9	34	3	5	4
35 Toad Lake.....	66	2	50	2	31	3	1	3	10	40	2	2	1
36 Two Inlets.....	47	31	31	8	6	11	10	6	11	9
37 Walworth.....	106	10	65	3	31	5	6	11	6	36	2	7	13
38 White Earth.....	137	30	137	30	38	66	6	3	17	43	74	6	7
39 Wolf Lake.....	63	44	48	2	28	9	1	4	11	27	7	2	6
Totals.....	3542	1297	3157	997	1228	639	238	426	362	1489	528	310	328

ELECTION RETURNS FOR STATE OFFICERS, 1912

Rep., Republican; Dem., Democrat; Pro., Prohibitionist; Pub. Own., Public Ownership; Soc. Lab., Socialist Labor; Prog. Progressive; Non-Par. Non-Partisan.

ANOKA COUNTY

SEC OF STATE					STATE TREASURER			ATTORNEY GENERAL			R. R. & WAREHOUSE COMMISSIONER					CHIEF JUSTICE			ASSOCIATE JUSTICES		
Schmahl, Rep.	Grimmer, Dem.	J. A. Johnson, Pub. Own.	C. L. Johnson, Pro.	Norelius, Prog.	Smith, Rep.	Wessel, Dem.	Nash, Pub. Own.	Smith, Rep.	Donohue, Dem.	Morse, Pro.	Mills, Rep.	Reiter, Dem.	Elmquist, Rep.	Gayner, Dem.	Sharkey, Prog.	Brown, Nom. by Petition	Stanton, Non-Par.	Stewart, Non-Par.	Runn, Non-Par.	Hallam, Non-Par.	Holt, Non-Par.
84	35	14	54	12	128	45	12	117	45	26	119	52	94	47	33	51	50	41	66	70	89
65	25	7	85	12	122	46	9	108	38	32	106	55	90	43	31	56	45	41	71	71	93
83	37	10	63	16	132	47	14	103	43	39	106	60	100	46	34	64	44	33	64	63	96
42	10	3	21	11	69	13	8	63	14	11	64	18	58	16	9	32	29	16	33	32	89
60	6	4	35	10	88	9	7	66	10	39	87	16	82	11	12	29	34	25	35	39	56
23	4	1	12	4	33	6	4	27	5	10	31	10	25	5	6	13	8	9	12	9	21
36	11	6	5	6	49	9	5	51	13	3	48	16	45	13	8	20	15	30	21	26	28
78	23	11	32	15	102	27	13	99	24	21	104	34	90	23	28	39	34	43	51	46	67
71	20	8	6	7	78	24	8	78	24	5	77	24	51	29	16	36	37	29	55	66	27
26	9	1	1	1	24	11	2	20	15	...	27	8	22	12	1	11	13	9	18	14	13
60	30	36	10	8	67	33	41	68	37	15	88	35	83	29	10	48	37	32	50	40	75
49	10	6	6	14	61	15	5	56	14	10	59	20	50	15	12	17	27	26	26	30	42
35	21	6	8	...	45	14	8	41	21	2	42	24	35	26	4	19	16	25	24	29	81
36	12	3	30	12	67	15	5	48	12	26	66	22	56	15	19	28	20	25	22	33	45
36	6	9	19	7	62	8	8	54	10	14	60	14	58	8	9	23	24	16	21	21	45
43	6	...	1	10	48	7	3	49	7	2	48	8	43	6	7	14	18	12	18	22	28
40	26	6	20	15	57	31	8	51	29	15	63	26	50	27	16	21	29	23	29	32	42
56	20	3	10	10	71	20	4	69	19	6	75	26	61	21	11	20	27	36	29	38	41
50	18	5	17	4	59	21	9	50	22	16	65	21	56	17	8	27	25	17	25	27	31
973	329	142	484	174	1362	401	173	1218	402	292	1335	489	1149	409	274	568	532	488	646	708	909

BECKER COUNTY

40	5	4	7	5	54	5	4	46	5	10	51	10	47	5	9	24	17	17	19	18	32
56	7	6	25	10	75	15	7	58	10	28	72	20	56	8	23	24	26	26	25	37	44
27	5	1	16	3	38	8	1	29	8	12	37	11	81	11	5	18	14	11	15	19	19
157	102	31	30	13	160	117	35	154	120	36	172	126	148	115	28	63	130	72	102	103	103
4	19	1	6	1	6	18	1	7	17	1	7	17	5	16	2	8	10	1	6	9	8
15	12	10	3	7	23	11	9	20	17	6	22	20	19	13	11	8	20	9	13	16	20
17	10	5	5	8	29	10	8	25	9	8	25	17	15	14	12	10	19	8	8	12	10
36	5	25	12	4	45	7	30	43	11	22	50	21	43	14	15	22	30	17	23	25	32
46	5	1	8	11	57	5	6	65	5	10	68	11	49	6	11	21	23	14	17	23	33
28	11	4	16	9	44	20	3	33	17	16	40	29	33	19	12	23	16	22	21	22	33
44	20	21	6	8	47	26	22	54	24	10	55	34	48	25	12	18	34	19	35	26	30
70	26	12	17	14	92	30	12	79	29	23	99	35	83	28	17	45	37	26	66	39	44
88	25	19	21	20	110	80	25	102	26	29	114	39	93	28	31	51	54	35	69	52	61
33	5	4	...	2	37	5	3	34	7	3	31	9	30	7	2	11	17	7	18	15	13
38	4	2	1	1	35	7	1	26	6	2	25	11	18	8	5	8	10	9	8	10	10
8	3	4	1	1	11	2	4	9	2	4	11	4	7	4	3	8	7	4	4	6	6
14	5	8	...	15	26	5	9	21	6	9	28	7	16	6	13	10	11	13	17	15	19
34	2	7	17	7	41	6	14	37	4	22	46	10	38	4	16	14	22	13	14	20	32
18	5	19	3	...	21	6	18	24	10	3	18	12	25	8	2	6	19	11	11	12	11
26	8	8	7	4	33	11	4	26	8	12	31	14	31	9	6	17	14	8	12	13	26
51	8	16	13	16	74	12	15	66	12	21	74	27	65	11	24	29	31	29	30	42	37
125	12	26	24	28	147	23	34	139	23	38	152	44	123	26	45	62	73	29	55	67	110
28	15	4	10	6	41	13	5	32	16	9	38	18	32	14	9	16	24	15	17	23	28
21	9	4	1	2	23	7	5	22	10	2	19	14	16	11	7	12	12	6	10	11	16
21	6	12	10	5	28	8	16	28	6	15	35	16	25	13	13	11	28	6	17	17	19
8	6	2	2	...	7	11	...	4	8	3	5	6	5	8	1	2	1	5	6	3	26
12	2	2	13	2	2	13	2	1	12	3	9	2	2	4	6	6	7	4	8
49	10	17	8	12	61	12	21	61	17	16	65	23	55	17	17	27	32	22	29	24	38
40	1	8	4	11	53	4	9	53	7	4	51	11	45	6	11	21	17	20	28	22	26
9	5	1	8	6	...	5	8	1	8	7	5	9	1	4	7	2	6	4	8
7	3	2	8	...	11	3	2	11	4	5	11	5	9	2	3	3	5	4	5	6	3
26	7	4	1	...	24	9	4	21	8	2	21	10	16	9	2	9	13	4	12	12	6
8	3	3	1	5	10	7	2	15	6	...	15	6	10	7	4	4	5	9	7	4	10
28	5	7	2	7	36	6	5	34	7	3	42	9	30	8	7	11	21	10	8	15	11
36	3	1	...	6	39	4	2	38	2	3	37	4	32	6	6	12	16	12	15	20	19
7	9	9	...	2	7	11	8	8	11	...	6	12	5	11	2	5	8	3	6	6	6
31	1	9	11	6	43	1	10	36	1	16	38	7	28	2	13	17	12	12	16	10	21
48	71	5	1	4	47	73	4	49	71	4	57	69	39	72	7	15	84	16	44	44	39
22	7	2	3	12	34	6	3	28	8	6	32	9	21	5	15	8	15	15	16	16	17
1376	467	319	295	268	1690	562	369	1545	568	416	1710	757	1405	645	424	676	940	567	837	839	1011

ELECTION RETURNS FOR STATE OFFICERS, 1912

Rep., Republican; Dem., Democrat; Pro., Prohibitionist; Pub. Own., Public Ownership; Soc. Lab., Socialist Labor; Prog. Progressive; Non-Par. Non-Partisan.

BELTRAMI COUNTY

NAMES OF TOWNSHIPS, VILLAGES OR WARDS (IN ALPHABETICAL ORDER)	Total Names on Register of Electors—Males	Total Names on Register of Electors—Females	Total Number of Ballots Cast and Counted—Males	Total Number of Ballots Cast and Counted—Females	GOVERNOR					LIEUT. GOV.				
					Eberhart, Rep.	Ringdal, Dem.	Morgan, Pub. Own.	Lobeck, Pro.	Collins, Prog.	Burnquist, Rep.	Powers, Dem.	Robertson, Pub. Own.	Andrews, Pro.	
1 City of Bemidji—1st ward.....	185	60	185	60	69	59	27	9	14	97	41	27	8	
2 2d ward.....					83	66	34	4	6	100	45	36	4	
3 3d ward.....	186	43	186	43	66	37	50	4	4	59	33	56	1	
4 4th ward.....	167	8	167	8	70	33	37	3	7	69	31	38	4	
5 Village of Baudette.....	168	4	168	4	50	68	26	5	6	53	48	33	9	
6 Village of Blackduck.....	173	6	173	6	68	31	35	3	6	74	22	33	9	
7 Village of Funkley.....	31		27		7	17				1	9	16	1	
8 Village of Nymore.....	117	17	117	17	32	9	38	12	1	28	5	42	12	
9 Village of Spooner.....					28	22	33	2	4	30	18	37	2	
10 Village of Turtle River.....					9	3	5	1	2	9	3	6		
11 Village of Tenstrike Center.....	30	5	58	10	23	9	14	1	3	23	9	16	1	
12 Village of Wilton.....	19	3	27	7	8	1	10	4	2	7	1	10	4	
13 Alaska.....	23	5	23	5	8	4	8		2	7	3	11		
14 Battle.....	76	13	59	12	17	7	22	6	4	20	2	33	1	
15 Benville.....	40		40		8	3	20	4	3	10	2	20	5	
16 Bemidji.....	46		48		9	6	9	11	11	12	6	11	12	
17 Blackduck.....	58		41		8	6	12	2	7	13	3	16	4	
18 Buzzle.....	64		44		9	8	20	4	2	9	2	23	4	
19 Baudette.....	11		11		1	1	9			1	1	9		
20 Birch.....	15		12		3	2	3		1	2	1	4		
21 Cormant.....	37		37		12	4	19			10	2	19	1	
22 Chilgren.....	16	1	16	1	5	1	6		4	6	2	7		
23 Durand.....	24	8	24	8	7	5	8		2	8	4	7		
24 Eckles.....	45	9	35	9	8	3	22	2	3	14	1	21	1	
25 Eland.....	18		18		5	1	8	1		4	1	7	1	
26 Eugene.....														
27 Frohn.....	47	2	47	2	11	5	12	12	2	13	6	14	7	
28 Grant Valley.....			45	5	8	9	19	1	4	9	11	19		
29 Gudrid.....	18		18		6	7				9	2	4		
30 Hornet.....	34	1	22		11	1	6		2	13		7	1	
31 Hagali.....	42		25		4	2	17			2	4	17		
32 Hamre.....					3	3	3		2	6	1	3		
33 Jones.....	24	2	24	2	3	4	8	2	4	4	4	10	2	
34 Kitchi.....	21	1	21	1	4	4	8		1	5	3	6	1	
35 Keliher.....					41	19	11	2	4	48	19	11	3	
36 Lammers.....	40	10	40	10	15	7	13	2		17	3	15	2	
37 Liberty.....	61	13	58	13	12	3	33	2	2	11	1	35	4	
38 Langor.....	22		22		6	3	9	1	1	11	1	7	1	
39 Lakewood.....	31		16		6	3	3		3	7	3	3	1	
40 Lee.....	60	1	19		7	4	3	3	2	8	2	4	4	
41 Maple Ridge.....	28	4	28	4	7	7	10	1	1	5	8	11	2	
42 Moose Lake.....					5		11		8	9	2	16		
43 Myhre.....	17		17		2	10	5			6	4	7		
44 McDougald.....	55	4			21	12	16	1	2	16	11	17	2	
45 Minnie.....	20	8	56	8	1	2	16	1		2	2	16		
46 Northern.....					8	6	11	1	4	12	4	10	1	
47 Nebish.....					6	4	8		1	7	3	7		
48 Northwood.....	14		14		5		5	1	1	5	1	5	1	
49 O'Brien.....	14	2	13		3	3	4		1	2	5	4		
50 Port Hope.....	25		25		6	3	8	2	6	6	3	7	4	
51 Quiring.....	30	4	30	4	8	2	16	2	1	8		16	2	
52 Roosevelt.....	62		41	5	5	4	12	15	2	9	1	16	9	
53 Rapid River.....	21		21		8	2	6		2	10	1	6	1	
54 Red Lake.....	143	13	143	13	52	59	3		19	50	60	3	4	
55 Redby.....	23		23		14	1	1	1	1	13	2	5	1	
56 Summit.....	23	2	23	2	8	4	7	1	1	7	3	9	2	
57 Spooner.....	22		22		10	1	5	1	3	7		9	1	
58 Spruce Grove.....	28	7	26	7	2	2	17		1	1	2	17		
59 Shotley.....	40	10	40	10	9	8	13	3	2	9	4	17	3	
60 Steenerson.....	18		18		8		9			5		11		
61 Turtle River.....	37	4	37	4	8	5	8	2	8	10	6	14	2	
62 Turtle Lake.....	29	7	29	7	5	2	17		2	5	3	19		
63 Taylor.....	28	2	26	2	14	2	7			12	2	5		
64 Walhalla.....	23		14		1	3	9			3	1	9		
65 Wabanica.....	53		36		5	14	9	3		6	9	15		
66 Wheeler.....	18	4	18	4	6	5	2	3		4		8	2	
67 Washkish.....			26		7	2	11	1		7	1	12		
68 Zippie.....	27		27		18	1	3		4	16	3	2	3	
Totals.....	2887	283	2726	293	1001	644	869	144	198	1090	503	971	149	

ELECTION RETURNS FOR STATE OFFICERS, 1912

Rep., Republican; Dem., Democrat; Pro., Prohibitionist; Pub. Own., Public Ownership; Soc. Lab., Socialist Labor;
Prog. Progressive; Non-Par. Non-Partisan.

BELTRAMI COUNTY

SEC OF STATE					STATE TREASURER			ATTORNEY GENERAL			R. R. & WAREHOUSE COMMISSIONER					CHIEF JUSTICE			ASSOCIATE JUSTICES				
Schrahl, Rep.	Grimmer, Dem.	J. A. Johnson, Pub. Own.	C. I. Johnson, Pro.	Norelius, Prog.	Smith, Rep.	Wessel, Dem.	Nash, Pub. Own.	Smith Rep.	Donohue, Dem.	Morse, Pro.	Mills, Rep.	Reiter, Dem.	Elmquist, Rep.	Gayner, Dem.	Sharkey, Prog.	Brown, Nom. by Petition	Stanton, Non-Par.	Stewart, Non-Par.	Bunn, Non-Par.	Hallam, Non-Par.	Holt, Non-Par.		
90	37	26	4	16	110	35	28	109	39	11	110	44	99	40	16	15	143	4	55	83	56		
102	46	36	4	4	115	37	35	120	39	7	128	37	103	44	11	18	144	8	45	76	49		
64	27	58	2	4	67	29	53	78	31	10	77	37	69	30	21	21	99	8	44	47	45		
56	28	45	3	11	76	28	38	87	30	11	98	24	72	24	21	17	103	9	25	29	40		
59	37	38	8	3	71	38	38	72	48	11	78	47	61	47	15	21	90	20	48	45	65		
73	19	30	6	9	73	25	38	89	25	9	95	30	76	32	14	18	84	20	39	53	47		
6	17	2			9	16	2	9	16		9	18	9	17		1	25	1	6	4	14		
28	6	44	8	4	34	7	45	36	10	20	41	15	34	16	12	6	49	16	17	27	80		
23	14	86	2	2	38	11	39	43	18	8	47	21	38	19	6	9	53	7	21	35	33		
8	3	6			10	2	6	7	9		8	6	7	6	3	2	2	2	3	7	10		
26	10	13	1	2	26	8	14	28	16		80	13	27	14	3	8	26	10	23	16	18		
7	1	11	2	1	10	1	11	12	3	4	12	4	10	4	4	2	13	1	5	5	4		
12	1	10			10	2	10	13	6		9	10	8	7	4	3	18	1	7	10	6		
16	2	33	1	5	24	1	33	26	14	6	27	17	24	12	11	4	36	6	6	11	20		
10	3	21	1	3	15	2	20	15	4	4	14	7	11	5	6	4	21	7	2	20	10		
10	4	13	8	9	21	3	14	18	10	11	27	7	14	6	19	7	26	6	11	15	22		
12	17	2	5	17	2	2	19	20	4	7	21	10	15	9	8	6	22	7	8	8	14		
8	3	25	4	1	12	1	25	15	7	10	15	14	14	4	10	7	16	4	7	12	12		
2	1	1			2	1	7	3	4		2	5	2	2	3		5	4	3	5	6		
4	1	2			1	8	1	3	6	1	5	2	4	1	2		6	2	2	1	4		
4	3	23			1	9	6	22	11	7	10	9	11	3	3	3	16	7	5	7	14		
7	3	7	1	3	7	4	8	8	3	2	10	2	8	2	4	1	8	4	6	8	22		
10	3	22	1	2	15	1	22	16	3	7	20	5	12	4	9	6	23	4	8	16	11		
2	1	8	1	1	3	1	9	7	2	3	9	2	7	3	1		13	1	5	3	6		
16	1	16	5	3	18	2	20	20	5	12	24	10	15	11	9	3	28	4	6	16	12		
10	7	19	3	2	14	7	18	17	8	6	17	10	13	9	3	5	23	5	7	9	7		
10	2	3		1	12	2	2	14	3		15	2	13	3	1	3	10	2	5	6	6		
11	1	8		1	12	9	13	8	1		17	2	12	2	4	6	12	1	7	7	4		
5	18				4	1	17	8	6	4	7	7	5	5	7	5	9	3	7	7	6		
7	3		1		5	1	3	7	1		5	4	5	4			10	2	2	4	6		
11	2	8			7	8	9	11	4	4	8	6	8	3	5	3	13	1	6	6	4		
4	5	7			4	5	6	5	5		5	5	3	4	2	2	6	4	9	5	4		
43	14	11	2	4	43	14	14	46	20	5	46	22	43	20	3	6	52	10	21	28	27		
15	2	15	2	2	15	2	18	20	2	5	21	5	19	4	5	7	18	1	4	9	4		
12	1	34	3	4	15	2	34	12	4	6	12	3	9	2	7	5	13	11	7	2	7		
7	2	11			10	2	8	10	3	2	10	4	10	4	4	2	11	3	5	5	4		
8	5	5		3	10	1	4	12		2	12	2	8	2	5	3	6	6	1	7	4		
6	1	5	5	1	11	1	5	9	2	6	8	4	7	3	3	2	11	2	3	6	5		
8	6	11			6	7	13	8	8	1	7	11	5	8	5	5	9	5	7	6	10		
9	1	14	1	7	10	2	17	17	3	4	16	7	6	3	14	14	13	5	6	8	13		
9	1	5			8	2	6	7	7		6	7	5	3	5	1	9	2	3	5	6		
19	7	19	3	1	21	8	18	21	14	3	24	12	21	11	5	3	27	6	14	14	9		
2	1	17			1	3	16	4		3	3	1	3	1	2	1	5	1	2	3	4		
9	4	10	1	2	13	3	11	12	4	2	4	6	10	5	3	3	17	2	5	7	9		
4	4	6		2	6	4	7	9	3		8	6	7	6		1	7	4	8	6	3		
3	5	3			4	4	3	7	4		6	5	4	6	1	2	8		4	3	2		
8	2	8	2	2	12	2	8	6	5	5	13	5	5	6	6	1	17	3	8	2	49		
9	1	16	2	2	7	1	18	15	6	4	13	11	14	9	1		22	3	6	7	20		
9	2	19	4	2	13	3	20	17	3	10	17	12	18	2	9	6	20	5	4	7	14		
12	5	1			12		6	12	1	2	11	1	10	2	2	2	10		7	6	9		
63	43	2	1	15	42	82	54	63	2		72	38	36	59	14	5	109	7	56	69	34		
13	3	4	1		15	3	4	13	3	4	16	6	12	2	4		16	6	7	7	9		
7	1	9	1	3	8	1	12	8	7	4	9	5	8	3	5	3	14	4	5	9	11		
7	1	7	1	2	10	9	10	2	4		12	3	8	3	5	4	10	1	3	4	4		
3	2	16			1	3	15	1	3	1	2	4	1	4	1		3		1	1	2		
7	2	19	3	3	10	4	19	13	11	9	17	14	16	10	8	6	29	5	11	10	15		
5	8	1	1		1	6	10	8			5	2	5	2	2		5	3	2	3	4		
13	4	9	1	3	14	3	15	17	5	7	18	9	13	6	8	3	25	3	12	15	7		
5	2	19		2	5	3	20	8	6		9	6	6	4	4	3	14	1	6	3	7		
13	1	5			14	1	6	15	1	1	16	1	14	2	4	3	11		7	4	2		
3	9	1			2	2	9	4	4	2	5	6	4	4	4	1	9	1	1	3	5		
8	5	15	1		8	6	16	12	8	7	15	11	11	11	5	3	21	4	7	11	16		
2	1	7	1	1	5		9	5	3	3	7	4	8	2		2	6	2	3	1	5		
4	2	13	2		6	2	12	11	2	2	10	7	6	4	5	2	10	1	5	2	5		
16	2	4	1	3	19	2	4	18	3	2	19	3	14		3		16	4	7	9	8		
1091	410	982	108	175	1252	454	1019	1401	597	238	1485	681	1184	612	390	309	1749	299	700	888	887		

ELECTION RETURNS FOR STATE OFFICERS, 1912

Rep., Republican; Dem., Democrat; Pro., Prohibitionist; Pub. Own., Public Ownership; Soc. Lab., Socialist Labor;
Prog. Progressive; Non-Par. Non-Partisan.

BENTON COUNTY

NAMES OF TOWNSHIPS, VILLAGES OR WARDS (IN ALPHABETICAL ORDER)	Total Names on Register of Electors—Males	Total Names on Register of Electors—Females	Total Number of Ballots Cast and Counted—Males	Total Number of Ballots Cast and Counted—Females	GOVERNOR					LIEUT. GOV.			
					Eberhart, Rep.	Ringdal, Dem.	Morgan, Pub. Own.	Lobeck, Pro.	Collins, Prog.	Burnquist, Rep.	Powers, Dem.	Robertson, Pub. Own.	Andrews, Pro.
1 Alberta.....	178	52	178	52	48	59	6	3	5	38	74	8	7
2 Foley.....	189	57	189	57	47	72	5	1	27	154	60	7	6
3 Gilmanton.....	86	33	84	33	31	36	2	4	10	28	38	4	2
4 Graham.....	129	129	129	129	36	43	10	30	4	41	37	11	22
5 Glendorado.....	95	52	85	5	30	26	3	4	11	38	29	2	6
6 Granite Ledge.....	172	22	111	22	41	46	2	8	8	42	44	4	3
7 Langola.....	197	27	143	22	47	30	13	26	7	52	20	20	18
8 Maywood.....	129	17	129	17	46	39	2	2	19	55	34	5	3
9 Mayhew Lake.....	131	5	102	3	28	43	8	3	11	36	38	13	2
10 Minden.....	24	25	21	16	6	3	5	3	3	6	4	5	2
11 Ronneby.....	68	42	68	42	16	22	6	2	14	22	24	12	3
12 St. Cloud—5th ward.....	134	49	134	49	38	37	11	8	25	57	28	18	8
13 6th ward.....	447	279	398	134	173	64	19	12	77	194	64	36	22
14 Sauk Rapids.....	157	36	133	9	35	47	7	5	9	41	43	6	7
15 St. George.....	67	4	42	3	16	16	4	3	3	15	20	1	2
16 Watab.....													
Totals.....	2203	700	2107	508	690	646	108	106	244	776	636	159	121

BIG STONE COUNTY

1 Almond.....	79	78	28	18	1	21	6	44	9	2	16
2 Akron.....	90	87	26	17	4	9	20	39	12	8	9
3 Artichoke.....	73	73	21	8	7	27	6	27	6	9	28
4 Big Stone.....	55	55	24	14	3	11	38	8	2	3	
5 Browns Valley.....	185	185	56	56	4	19	28	75	63	3	13
6 Clinton.....	96	96	42	24	2	13	5	48	21	3	6
7 Correll.....	40	33	16	6	4	6	23	5			2
8 Graceville Village.....	163	163	38	98	4	9	12	43	91	4	7
9 Graceville Twp.....	44	44	15	23	1	2	3	11	21	4	2
10 Malta.....	64	48	19	9	10	8	26	7			9
11 Moonshine.....	80	80	28	35	2	7	27	30			3
12 Otreby.....	101	81	30	10	4	19	12	46	7	4	14
13 Ortonville.....	334	334	116	108	31	23	19	129	88	34	25
14 Odessa.....	180	130	51	35	7	8	15	63	23	10	17
15 Prior.....	160	156	63	34	1	29	18	72	26	3	27
16 Toqua.....	52	52	15	27	4	3	7	12	30	3	5
Totals.....	1746	1695	588	522	70	201	183	723	447	89	181

ELECTION RETURNS FOR STATE OFFICERS, 1912

Rep., Republican; Dem., Democrat; Pro., Prohibitionist; Pub. Own., Public Ownership; Soc. Lab., Socialist Labor;
Prog., Progressive; Non-Par., Non-Partisan.

BENTON COUNTY

SEC OF STATE					STATE TREASURER			ATTORNEY GENERAL			R. R. & WAREHOUSE COMMISSIONER					CHIEF JUSTICE			ASSOCIATE JUSTICES		
Schmahl, Rep.	Grimmer, Dem.	J. A. Johnson, Pub. Own.	C. L. Johnson, Pro.	Norelius, Prog.	Smith, Rep.	Wessel, Dem.	Nash, Pub. Own.	Smith Rep.	Donohue, Dem.	Morse, Pro.	Mills, Rep.	Reiter, Dem.	Elmquist, Rep.	Gayner, Dem.	Sharkey, Prog.	Brown, Nom. by Petition	Stanton, Non-Par.	Stewart, Non-Par.	Bunn, Non-Par.	Hallam, Non-Par.	Holt, Non-Par.
30	81	6	2	2	34	79	7	34	77	8	36	76	28	76	6	26	19	30	31	26	28
52	68	6	2	2	55	62	3	53	69	2	62	67	55	63	6	80	44	35	37	43	41
50	75	8	5	18	72	79	5	57	87	7	63	87	52	77	14	40	57	30	55	70	52
30	39	3	2	5	36	38	4	44	35	1	37	88	30	34	6	17	21	18	20	31	26
42	36	11	13	6	54	37	17	47	45	12	49	49	43	38	16	19	34	31	22	35	53
36	31	5	2	3	43	27	5	39	31	4	42	27	33	29	10	25	23	21	25	26	22
36	54	2	2	4	42	51	3	39	51	1	44	47	35	46	9	25	29	24	33	23	42
43	21	22	14	11	68	22	20	54	24	22	67	30	60	23	15	25	28	34	36	24	44
41	44	3	3	17	55	43	1	51	40	4	45	38	39	38	10	24	18	27	24	12	19
37	36	14	1	6	37	35	15	42	44	1	41	39	35	36	8	26	29	22	26	25	26
7	3	5	2	1	9	3	6	9	3	2	8	4	6	4	3	3	5	4	3	3	5
10	31	8	5	5	27	24	8	18	33	6	27	29	23	27	6	15	22	13	24	22	16
34	44	14	10	13	60	26	20	57	30	16	73	30	66	28	16	85	32	23	32	28	47
128	139	22	18	25	226	62	29	201	78	26	229	84	191	74	42	99	101	80	126	111	101
41	43	8	7	3	41	47	11	33	54	11	40	52	30	46	7	32	21	18	37	26	23
16	19	2	1	1	18	18	2	15	20	20	16	12	19	3	10	12	6	12	15	12
632	764	135	89	123	877	653	156	793	721	123	883	713	738	658	177	451	495	416	543	520	557

BIG STONE COUNTY

37	8	3	14	9	60	9	2	50	9	10	55	15	54	11	7	27	25	13	19	28	39	1
37	9	8	7	10	50	11	8	49	10	6	45	16	38	13	13	19	33	9	26	30	22	2
29	4	10	19	4	36	8	15	28	9	21	37	15	35	11	6	10	29	11	19	25	26	3
31	7	4	7	3	39	9	3	36	8	5	33	12	33	9	1	21	17	6	14	19	16	4
70	49	4	11	13	76	66	5	69	67	15	87	58	62	61	15	61	33	27	46	52	47	5
49	19	3	5	3	55	15	3	49	16	8	52	23	49	22	30	23	14	17	23	27	6
26	2	1	1	1	29	2	24	2	2	25	2	26	2	2	6	16	7	7	18	12	7
57	73	9	2	9	60	72	9	47	86	5	61	82	44	76	13	66	49	17	59	51	46	8
13	19	2	3	14	19	3	13	20	3	15	22	12	25	15	7	7	11	14	7	9
23	6	3	7	4	33	10	30	7	6	29	9	26	9	5	17	10	9	17	14	10	10
36	25	1	6	33	30	2	33	31	1	31	30	27	24	5	23	20	10	15	23	21	11
44	6	8	13	5	63	4	4	50	6	16	54	14	47	8	14	29	20	16	16	33	37	12
129	75	42	25	14	156	69	41	165	71	31	143	103	134	88	22	114	90	30	81	106	90	13
61	17	11	11	16	80	18	14	73	21	16	74	30	59	26	18	39	35	23	27	42	49	14
59	24	5	27	16	87	25	8	78	20	23	84	33	67	26	24	44	42	21	32	45	42	15
19	26	1	4	1	21	23	8	19	29	2	17	32	21	25	6	19	19	9	15	18	18	16
720	369	114	157	114	792	390	125	813	412	169	852	496	734	416	151	540	468	209	421	541	509	

ELECTION RETURNS FOR STATE OFFICERS, 1912

Rep., Republican; Dem., Democrat; Pro., Prohibitionist; Pub. Own., Public Ownership; Soc. Lab., Socialist Labor;
Prog. Progressive; Non-Par. Non-Partisan.

BLUE EARTH COUNTY

NAMES OF TOWNSHIPS, VILLAGES OR WARDS (IN ALPHABETICAL ORDER)	Total Names on Register of Electors—Males	Total Names on Register of Electors—Females	Total Number of Ballots Cast and Counted—Males	Total Number of Ballots Cast and Counted—Females	GOVERNOR					LIEUT. GOV.			
					Eberhart, Rep.	Ringdal, Dem.	Morgan, Pub. Own.	Lobeck, Pro.	Collins, Prog.	Burnquist, Rep.	Powers, Dem.	Robertson, Pub. Own.	Andrews, Pro.
1 Danville.....	102	102	23	61	3	1	8	32	56	13	1	1	1
2 Medo.....	131	131	30	57	15	9	10	49	39	17	7	1	1
3 McPherson.....	185	101	28	43	6	1	9	34	44	7	1	1	1
4 LeRay.....	166	166	56	83	2	6	11	70	70	2	1	1	1
5 Jamestown.....	99	99	22	63	1	4	1	21	67	1	1	1	1
6 Mapleton Town.....	86	86	21	50	3	3	3	30	39	1	1	1	1
7 Beauford.....	111	111	40	44	2	3	13	50	43	1	1	1	1
8 Decoria.....	141	141	67	45	1	4	17	69	48	4	1	1	1
9 Mankato Town.....	290	164	63	68	6	8	14	50	75	8	11	1	1
10 Lime.....	124	80	32	35	4	1	3	29	34	5	1	1	1
11 Sterling.....	162	133	18	94	11	6	57	54	2	10	1	1	1
12 Lyra.....	106	106	30	61	1	3	4	28	60	1	5	1	1
13 Rapidan.....	269	173	46	92	2	8	16	70	73	4	6	1	1
14 South Bend.....	100	100	41	30	6	9	5	54	18	7	9	1	1
15 Shelby.....	128	128	45	31	4	12	25	57	31	6	14	1	1
16 Vernon Center Town.....	151	105	34	35	1	9	17	45	39	2	7	1	1
17 Garden City.....	155	155	45	43	8	29	18	61	38	12	18	1	1
18 Judson.....	143	140	73	16	1	5	27	100	18	1	12	1	1
19 Pleasant Mound.....	86	86	53	15	2	4	8	43	24	3	7	1	1
20 Ceresco.....	122	89	37	34	3	5	34	34	1	2	1	1	1
21 Lincoln.....	96	96	23	16	1	27	20	37	16	1	26	1	1
22 Butternut Valley.....	158	124	57	27	1	13	15	78	16	2	12	1	1
23 Cambria.....	77	77	37	13	5	4	10	51	5	5	4	1	1
24 Amboy Village.....	107	107	28	49	5	10	7	42	33	6	12	1	1
25 Eagle Lake Village.....	66	66	29	16	1	8	7	36	12	1	10	1	1
26 Good Thunder Village.....	84	84	33	37	2	2	3	34	39	2	2	1	1
27 Lake Crystal Village.....	248	248	110	48	6	32	31	138	42	6	30	1	1
28 Madison Lake Village.....	78	68	24	34	4	1	2	25	31	4	2	1	1
29 Mapleton.....	198	198	51	116	6	12	8	58	110	7	9	1	1
30 St. Clair.....	66	59	28	23	1	6	32	23	1	1	1	1	1
31 Vernon Center.....	103	93	42	26	12	6	46	21	1	14	1	1	1
32 City of Mankato—1st ward.....	533	284	118	99	23	14	12	105	106	22	19	1	1
33 2d ward.....	410	327	154	113	25	5	5	106	148	29	7	1	1
34 3d ward.....	373	280	125	110	10	10	13	110	124	11	12	1	1
35 4th ward.....	470	343	137	124	13	24	26	158	104	13	32	1	1
36 5th ward.....	524	462	197	154	9	44	40	255	120	8	41	1	1
37 6th ward.....	250	169	73	59	9	9	6	82	42	7	10	1	1
Totals.....	6698	223 5481	8 2070	2059	184	358	430	2376	1886	211	376	1	1

ELECTION RETURNS FOR STATE OFFICERS, 1912

Rep., Republican; Dem., Democrat; Pro., Prohibitionist; Pub. Own., Public Ownership; Soc. Lab., Socialist Labor;
Prog., Progressive; Non-Par., Non-Partisan.

BLUE EARTH COUNTY

SEC OF STATE					STATE TREASURER			ATTORNEY GENERAL			R. R. & WAREHOUSE COMMISSIONER					CHIEF JUSTICE			ASSOCIATE JUSTICES		
Schmahl, Rep.	Grimmer, Dem.	J. A. Johnson, Pub. Own.	C. L. Johnson, Pro.	Norelius, Prog.	Smith, Rep.	Wessel, Dem.	Nash, Pub. Own.	Smith, Rep.	Donohue, Dem.	Morse, Pro.	Mills, Rep.	Reiter, Dem.	Elmqvist, Rep.	Gayner, Dem.	Sharkey, Prog.	Brown, Nom. by Petition	Stanton, Non-Par.	Stewart, Non-Par.	Bunn, Non-Par.	Hallam, Non-Par.	Holt, Non-Par.
36	52	5		4	37	55	2	34	54	4	85	57	31	51	5	27	19	24	37	37	34
59	28	17	4	6	61	30	19	68	32	8	72	42	64	33	13	36	29	32	85	46	52
39	43	6		1	39	45	6	41	45	1	38	50	34	44	5	28	22	21	26	29	31
74	66	1	5	5	84	71		70	78	5	70	76	70	68	10	45	46	26	44	60	61
25	63	1		1	26	61	3	23	69		20	66	20	64	4	24	25	13	23	32	25
36	30	2	7		40	32	1	33	33	4	31	39	30	35		24	20	14	21	32	21
48	37	4	2	6	55	43		51	43	4	52	44	46	40	6	29	23	24	32	49	37
68	44	5	3	7	77	40	5	68	48	5	71	45	52	45	17	36	32	31	36	43	47
63	61	7	5	9	72	63	9	62	66	13	69	71	53	69	17	56	37	17	46	50	54
29	35	8	2	3	34	33	4	29	35	1	30	37	27	34	4	22	12	9	19	24	23
60	49	2	9	4	76	44	3	65	48	10	66	57	63	52	5	36	34	32	35	55	57
41	59	1	3	2	45	54		34	58	3	35	61	31	57	3	26	36	14	38	40	28
68	65	6	3	17	78	72	8	73	77	2	66	80	54	80	14	52	40	25	51	56	54
58	15	6	8	1	65	15	7	63	17	9	69	17	52	20	10	32	26	16	33	37	29
62	23	5	12	8	78	24	7	66	27	12	67	34	63	24	12	33	25	25	38	41	32
54	27	1	7	9	54	34	2	47	37	7	52	38	36	34	16	32	30	18	31	40	37
69	32	12	17	5	77	36	13	71	35	22	81	46	68	42	13	48	30	30	48	45	55
95	7		4	12	108	8	1	102	6	8	106	10	93	9	12	39	35	27	49	44	41
49	20	2	4	3	48	25	1	44	27	4	33	38	37	24	7	23	21	13	27	22	25
87	34		1	2	38	37	1	34	42	1	25	49	28	35	2	22	19	16	26	23	34
45	11	1	21	6	67	14	1	48	11	24	68	14	49	15	18	29	25	17	27	34	32
80	10	4	8	7	98	13	1	84	17	6	85	21	81	10	15	28	33	32	35	50	42
52	4	2	4	4	59	3	4	53	7	4	58	6	53	5	4	22	9	21	28	25	23
56	21	8	4	6	60	28	5	48	34	11	58	35	51	27	10	41	23	16	31	33	41
39	10		8	3	42	11		41	10	7	40	12	32	12	6	21	10	7	19	21	17
36	34	1	1	2	35	35	1	30	41		31	44	24	43	5	22	19	13	28	29	22
149	27	7	20	20	165	81	11	158	32	24	58	45	143	32	25	77	58	44	67	81	84
24	30	3	2	2	29	30	4	25	33	3	26	33	23	31	5	22	14	12	22	25	21
79	84	4	9	5	75	98	9	69	100	8	72	108	68	102	6	61	46	38	56	72	85
31	19	1	1	3	31	22	2	31	22	2	29	27	23	25	6	15	13	16	10	21	26
52	20	2	8	4	60	18		52	19	9	58	18	50	17	6	29	24	15	26	24	31
105	95	29	8	13	118	104	28	112	117	13	107	122	92	118	17	65	59	42	68	67	74
127	128	26	5	7	120	141	27	125	143	9	113	166	94	147	20	94	66	51	84	108	80
115	112	13	3	12	125	121	15	113	134	12	123	126	106	120	19	102	65	47	101	97	95
159	87	26	17	21	191	95	23	173	101	27	174	123	152	101	41	126	76	62	126	129	126
267	84	9	37	26	319	87	15	287	89	46	298	119	266	94	48	199	97	71	156	185	173
84	32	9	12	9	105	31	11	95	38	8	100	42	84	39	11	52	38	28	48	56	60
2534	1589	231	266	255	2891	1704	251	2622	1825	336	2686	2018	2343	1798	437	1675	1236	958	1626	1862	1799

ELECTION RETURNS FOR STATE OFFICERS, 1912

Rep., Republican; Dem., Democrat; Pro., Prohibitionist; Pub. Own., Public Ownership; Soc. Lab., Socialist Labor; Prog. Progressive; Non-Par., Non-Partisan.

BROWN COUNTY

NAMES OF TOWNSHIPS, VILLAGES OR WARDS (IN ALPHABETICAL ORDER)	Total Names on Register of Electors—Males	Total Names on Register of Electors—Females	Total Number of Ballots Cast and Counted—Males	Total Number of Ballots Cast and Counted—Females	GOVERNOR					LIEUT. GOV.			
					Eberhart, Rep.	Ringdal, Dem.	Morgan, Pub. Own.	Lobeck, Pro.	Collins, Prog.	Burnquist, Rep.	Powers, Dem.	Robertson, Pub. Own.	Andrews, Pro.
1 New Ulm—1st ward	377	377	377	377	141	137	57	3	5	90	168	57	5
2 2d ward	337	337	337	337	131	135	40	5	14	111	136	53	4
3 3d ward	433	433	433	433	117	198	60	5	13	99	190	77	4
4 Sleepy Eye—1st ward	271	226	226	226	58	78	52	18	9	70	67	57	11
5 2d ward	218	185	185	185	42	76	47	4	3	38	76	46	4
6 Springfield	265	265	265	265	102	97	7	12	16	108	83	10	15
7 Hanska	69	69	69	69	14	34	11	3	4	26	18	12	5
8 Comfrey	77	77	77	77	37	23	2		7	38	19	3	2
9 Cobden	16	16	16	16	10	4			2	9	6	1	
10 Evan	30	30	30	30	13	13			1	14	6	2	1
11 Albia	132	95	21	60	5	4	3	29	43	7	3	3	
12 Bashan	118	78	41	27		1	5	44	20	3	4	4	
13 Burnstown	120	81	39	22	2	3	8	41	25	4	1	1	
14 Cottonwood	132	89	28	35	8		6	24	40	8	2	2	
15 Eden	170	114	67	22	5		17	72	15	6	2	2	
16 Home	215	138	56	51	9	9	2	54	49	9	10	8	
17 Lake Hanska	179	113	14	45	30	9	8	34	24	38	8	8	
18 Leavenworth	125	54	26	15	4	1	2	25	15	6	2	2	
19 Linden	146	114	22	63	6	3	14	43	47	10	2	2	
20 Milford	113	113	53	35	11	4	6	44	34	17	3	3	
21 Mulligan	108	53	22	18	2		7	20	23	2	1	1	
22 North Star	97	44	20	13		3	5	25	14				
23 Prairieville	122	75	35	26	3	1	5	37	16	11	3	3	
24 Sigel	127	74	21	37	4		5	15	38	3	1	1	
25 Stark	110	54	12	32	7		1	11	32	11			
26 Stately	98	47	20	18	2		4	22	18	1	1	1	
Totals	4205	3351	1162	1314	374	88	172	1143	1222	454	95		

CARLTON COUNTY

1 Cloquet—1st ward	296	136	296	136	78	134	24	10	21	97	111	33	13
2 2d ward	357	230	357	230	76	149	46	26	17	102	117	59	25
3 3d ward	229	116	229	116	48	61	61	15	9	60	51	63	6
4 Carlton Village	138	68	138	68	65	21	13	18	11	74	22	19	9
5 Cromwell Village	30	27	26	24	12	5	5		4	12	6	5	2
6 Seaborn Village	49	22	49	22	8	8	14		8	15	5	15	1
7 Thomson Village	34	20	31	18	14	7	4	1	1	18	5	3	1
8 Atkinson	78	24	78	24	30	19	6	8	8	33	20	8	7
9 Barnum	159	51	199	51	29	30	18	53	12	37	26	26	44
10 Beseman	22	10	22	10	6	7	2	1	6	10	5	3	2
11 Blackhoof	56	25	56	25	16	6	5	22	1	19	5	5	18
12 Corona	10	2	10	1	1	4	2		2	4	3	1	1
13 Eagle	68	11	68	11	20	3	12	1	20	35	1	12	5
14 Holyoke	35	9	35	9	13	10	5		6	18	8	6	
15 Kalavala	101	12	96	10	40		4	6	42	64	2	5	14
16 Knife Falls	107	29	107	29	21	34	17	4	12	25	28	24	5
17 Lake View	59	23	59	23	24	11	8	3	6	27	9	8	9
18 Moose Lake	249	94	249	94	66	29	22	85	28	115	23	28	56
19 Mahtowa	77	19	77	19	12	14	11	22	11	21	12	11	21
20 Perch Lake	35	8	35	8	8	15	5	1	1	11	12	6	
21 Red Clover	36	9	36	9	12	7	2	4	2	12	6	3	3
22 Split Rock	77	31	66	7	22	14	1	2	18	31	16	2	8
23 Skelton	35	13	35	13	6	10	7	8	2	8	9	8	6
24 Twin Lakes	65	17	65	17	26	15	16	2	5	30	7	17	2
25 Thomson	200	23	192	23	48	17	31	6	54	80	14	33	19
26 Wrenshall	115	27	115	27	33	11	48	1	5	40	8	50	1
Totals	2717	1056	2686	1024	734	641	389	299	312	1003	531	453	278

ELECTION RETURNS FOR STATE OFFICERS, 1912

Rep., Republican; Dem., Democrat; Pro., Prohibitionist; Pub. Own., Public Ownership; Soc. Lab., Socialist Labor;
Prog., Progressive; Non-Par., Non-Partisan.

BROWN COUNTY

SEC OF STATE					STATE TREASURER			ATTORNEY GENERAL			R. R. & WAREHOUSE COMMISSIONER					CHIEF JUSTICE			ASSOCIATE JUSTICES		
Schrahl, Rep.	Grimmer, Dem.	J. A. Johnson, Pub. Own.	C. L. Johnson, Pro.	Nordius, Prog.	Smith, Rep.	Wesand, Dem.	Nash, Pub. Own.	Smith, Rep.	Donohue, Dem.	Morse, Pro.	Mills, Rep.	Reiter, Dem.	Elmqvist, Rep.	Gayner, Dem.	Sharkey, Prog.	Brown, Nom. by Petition	Stanton, Non-Par.	Stewart, Non-Par.	Bunn, Non-Par.	Hallam, Non-Par.	Holt, Non-Par.
149	124	60	2	8	118	148	62	128	162	11	117	184	108	168	16	118	72	75	110	121	108
135	107	56	4	3	125	135	51	138	131	10	110	172	170	131	19	99	62	50	89	94	92
140	163	73	3	8	125	167	82	149	177	10	111	232	119	190	29	112	85	89	128	126	120
71	64	52	3	12	80	57	62	88	69	22	98	76	83	66	20	51	54	31	53	63	58
49	69	46	3	4	46	70	46	48	76	7	57	78	51	74	7	32	42	33	37	57	41
129	71	12	11	13	129	82	13	121	80	15	122	95	108	81	19	74	53	54	86	69	76
30	13	14	4	3	31	13	14	26	21	9	23	32	23	26	6	20	17	14	18	22	21
36	20	4	4	4	34	25	6	36	27	6	32	26	32	23	4	20	14	17	16	21	24
11	6	4	4	1	12	4	1	11	5	9	9	6	11	3	3	3	5	5	4	7	6
21	6	4	4	1	18	6	1	16	7	18	7	11	6	2	2	3	7	7	4	7	8
51	25	5	2	2	41	38	5	38	37	6	34	45	31	34	8	34	24	16	27	26	34
38	13	7	3	12	45	23	2	45	24	4	34	31	34	20	7	17	20	21	10	26	20
51	13	2	3	3	45	20	2	45	17	3	39	23	39	20	5	22	20	12	20	28	23
31	37	7	2	2	30	39	6	31	36	1	27	41	24	41	5	24	10	20	23	26	21
75	14	9	1	7	78	16	8	79	14	4	73	29	71	17	8	24	31	31	32	35	33
67	38	9	7	2	66	43	14	61	50	9	59	56	59	52	3	34	33	30	24	48	38
40	19	38	4	5	46	20	33	50	21	9	40	32	39	24	7	32	14	14	10	34	31
34	11	6	4	10	29	15	5	27	17	3	27	16	26	18	2	9	19	16	13	11	13
45	35	12	3	5	57	30	12	52	38	8	45	50	48	40	12	37	33	25	33	41	40
54	25	14	4	5	53	32	17	47	37	8	54	38	48	32	9	34	24	17	30	27	25
23	20	1	4	3	24	23	1	22	25	1	20	24	16	25	2	9	14	13	12	14	15
26	11	1	1	3	27	12	1	26	12	1	23	15	22	13	2	11	10	11	14	13	10
45	12	8	1	4	39	20	7	40	18	5	37	25	35	22	6	14	17	17	15	21	16
19	35	6	2	2	19	38	3	14	47	1	11	49	13	40	3	11	21	12	18	20	16
14	29	7	2	2	13	32	7	16	26	1	12	35	14	31	3	16	16	11	15	20	13
30	9	2	3	3	24	17	1	21	14	4	27	14	19	18	2	17	7	12	15	10	15
1414	978	450	64	122	1354	1125	461	1375	1188	156	1259	1425	1253	1215	205	872	724	653	856	987	917

CARLTON COUNTY

97	89	38	10	24	127	85	38	119	99	19	120	121	113	106	23	78	89	53	92	82	111
119	92	61	18	14	146	92	60	134	106	41	146	120	124	115	28	87	85	62	109	95	116
50	43	67	12	12	67	40	71	65	49	23	75	66	60	51	22	38	52	33	38	49	77
69	21	18	10	12	86	19	18	81	23	12	96	23	88	21	10	41	37	20	55	40	48
14	2	5	2	2	15	2	7	11	7	4	18	4	12	5	5	7	7	6	8	12	6
17	3	13	5	5	16	3	16	23	6	3	21	9	17	4	11	8	10	9	7	10	14
18	3	3	1	1	18	3	4	19	3	2	19	2	18	4	2	7	10	8	11	13	11
28	13	11	8	8	41	14	11	35	14	10	40	23	43	13	8	20	23	13	17	27	40
43	17	31	38	5	66	25	31	52	28	46	66	47	61	35	20	38	38	29	43	52	56
11	2	3	2	2	15	1	4	15	2	1	13	6	8	5	5	7	7	4	11	9	7
20	3	7	15	6	34	8	6	26	5	15	29	16	33	10	4	13	16	13	15	30	16
4	2	1	2	2	5	2	2	5	2	2	4	4	1	4	3	5	2	1	6	1	2
23	1	12	2	17	38	3	12	38	1	5	40	3	29	2	15	17	12	14	13	27	20
22	3	6	5	23	23	3	7	22	6	1	20	10	16	7	7	15	10	4	14	13	11
53	1	5	5	29	82	2	5	72	4	13	67	22	45	3	42	21	45	18	38	62	55
22	23	26	3	6	31	25	27	40	29	6	43	32	33	29	11	16	24	26	32	31	30
26	7	12	2	4	33	10	9	34	7	4	38	9	33	12	5	21	15	8	26	23	18
90	26	35	34	41	142	25	50	130	26	55	156	52	119	31	54	69	65	58	76	86	90
17	8	14	19	9	34	10	18	26	12	22	34	24	35	15	11	23	16	18	22	26	32
8	12	7	2	2	9	11	7	8	12	3	10	16	9	14	4	4	10	6	5	9	9
12	4	5	2	2	15	5	4	15	6	1	14	8	13	3	4	9	6	4	10	9	8
29	15	2	2	13	42	13	4	39	16	3	35	22	23	19	14	15	22	19	18	27	28
11	7	7	5	1	11	10	9	11	11	5	13	13	15	10	1	8	7	6	7	9	9
58	7	17	2	6	32	8	18	31	9	6	35	11	30	11	4	16	10	15	21	12	16
50	13	32	6	54	100	13	36	88	18	21	96	26	59	16	57	35	39	32	53	64	44
32	7	52	6	6	39	6	51	51	12	8	53	16	44	12	11	20	25	15	26	20	25
913	424	488	198	283	1267	438	525	1190	513	329	1301	705	1081	557	381	638	682	494	773	838	899

ELECTION RETURNS FOR STATE OFFICERS, 1912

Rep., Republican; Dem., Democrat; Pro., Prohibitionist; Pub. Own., Public Ownership; Soc. Lab., Socialist Labor;
Prog., Progressive; Non-Par., Non-Partisan.

CARVER COUNTY

NAMES OF TOWNSHIPS, VILLAGES OR WARDS (IN ALPHABETICAL ORDER)	Total Names on Register of Electors—Males	Total Names on Register of Electors—Females	Total Number of Ballots Cast and Counted—Males	Total Number of Ballots Cast and Counted—Females	GOVERNOR					LIEUT. GOV.			
					Eberhart, Rep.	Ringdal, Dem.	Morgan, Pub. Own.	Lobeck, Pro.	Collins, Prog.	Burnquist, Rep.	Powers, Dem.	Robertson, Pub. Own.	Andrews, Pro.
1 Benton	254	8	254	8	95	126	2	2	20	112	116	6	2
2 Camden	303	11	324	11	124	55	9	9	8	133	42	12	10
3 Chanhassen Town	259	18	177	18	64	64	9	6	19	61	59	13	8
4 Chanhassen Village	26	26	4	20	1	1	1	1	3	21	1	1	1
5 Chaska Town	37	25	7	16	7	16	1	1	1	6	17	1	1
6 Chaska City—1st ward	133	11	108	11	39	48	2	1	4	35	52	1	2
7 2d ward	170	14	128	14	52	58	5	2	2	52	54	6	1
8 3d ward	109	16	109	16	85	6	2	2	7	85	8	1	3
9 Carver	131	32	131	32	80	41	2	2	4	69	49	1	1
10 Dahlgren	148	10	148	10	86	37	2	2	7	87	40	2	2
11 Hancock	94	16	94	16	50	36	1	1	2	52	29	2	1
12 Hollywood	244	21	148	21	71	34	5	12	8	77	35	3	8
13 Laketown	175	27	170	27	47	88	1	18	13	58	88	1	16
14 Mayer	36	26	36	26	26	4	3	3	2	27	4	2	2
15 San Francisco	134	32	114	32	76	15	5	9	7	76	12	11	1
16 Waconia Town	147	4	147	4	83	35	4	4	7	79	37	4	5
17 Waconia Village	142	27	142	27	78	41	3	4	5	58	58	2	3
18 Watertown Town	212	53	212	53	120	47	3	14	15	129	43	2	6
19 Watertown Village	106	86	106	86	53	28	5	8	5	63	28	5	7
20 Young America Twp., 1st	227	32	227	32	123	73	1	4	15	108	85	3	3
21 Young America Twp., 2nd	153	7	122	7	63	26	2	2	24	75	28	1	1
22 Young America Village	75	16	75	16	24	39	2	2	5	33	28	4	1
Totals	3295	467	2923	467	1446	932	55	87	180	1478	933	70	80

CASS COUNTY

1 Ansel	11	11	2	1	1	1	3	5	1	1	1	1	1
2 Bull Moose	18	16	8	4	4	4	2	9	3	4	2	1	1
3 Backus	40	40	15	2	3	6	2	12	4	2	6	6	6
4 Bena	45	2	45	2	30	9	1	1	2	22	10	1	2
5 Boy Lake	28	1	28	1	3	6	12	2	6	5	13	1	1
6 Becker	50	50	16	11	3	3	5	16	12	3	2	2	2
7 Beulah	16	16	9	4	1	1	2	8	4	1	1	1	1
8 Birch Lake	28	28	10	5	5	1	2	12	3	6	1	1	1
9 Bungo	26	26	8	4	3	1	8	12	3	4	3	3	3
10 Byron	54	54	11	13	7	10	9	12	9	10	11	11	11
11 Cass Lake	258	258	103	59	50	11	9	92	51	51	9	9	9
12 Deerfield	19	19	5	4	1	1	1	6	3	1	1	1	1
13 Federal Dam	61	61	17	21	11	1	2	10	23	10	1	1	1
14 Fairview	26	26	12	4	1	1	1	11	3	1	1	1	1
15 Gould	32	32	13	2	9	3	3	14	3	13	1	1	1
16 Hiram	19	19	6	9	9	3	3	4	1	9	1	1	1
17 Home Brook	70	70	17	3	5	3	10	18	4	6	5	5	5
18 Hackensack	30	30	11	6	4	4	1	11	7	2	2	2	2
19 Inguadona	23	23	8	7	5	1	1	6	6	7	2	2	2
20 Loon Lake	27	27	8	2	9	3	3	6	1	10	5	5	5
21 Lima	16	16	8	2	2	2	3	6	3	2	1	1	1
22 Longville	50	50	22	40	16	3	5	27	24	10	2	2	2
23 Lake Alice	101	101	4	1	11	1	1	5	1	11	1	1	1
24 Leech Lake	23	23	32	23	8	7	13	32	26	8	10	10	10
25 May	33	33	15	9	8	1	3	17	9	4	1	1	1
26 Meadow Brook	33	33	10	8	1	4	14	1	3	1	1	1	1
27 Moose Lake	31	31	10	8	1	4	14	1	3	1	1	1	1

ELECTION RETURNS FOR STATE OFFICERS, 1912

Rep., Republican; Dem., Democrat; Pro., Prohibitionist; Pub. Own., Public Ownership; Soc. Lab., Socialist Labor;
Prog., Progressive; Non-Par., Non-Partisan.

CARVER COUNTY

SEC OF STATE					STATE TREASURER			ATTORNEY GENERAL			R. R. & WARHOUSE COMMISSIONER					CHIEF JUSTICE			ASSOCIATE JUSTICES		
Schmahl, Rep.	Gritmer, Dem.	J. A. Johnson, Pub. Own.	C. L. Johnson, Pro.	Norelius, Prog.	Smith, Rep.	Wessel, Dem.	Nash, Pub. Own.	Smith, Rep.	Donohue, Dem.	Morse, Pro.	Mills, Rep.	Reiter, Dem.	Elmqvist, Rep.	Gayner, Dem.	Sharkey, Prog.	Brown, Nom. by Petition	Stanton, Non-Par.	Stewart, Non-Par.	Bunn, Non-Par.	Hallam, Non-Par.	Holt, Non-Par
124	107	4	1	7	127	108	5	127	106	8	121	111	105	115	13	70	87	47	103	86	110
136	36	5	9	6	145	44	2	138	43	12	135	50	127	46	8	58	61	43	64	68	66
61	59	10	7	11	68	63	14	74	57	9	77	65	60	62	13	44	32	31	45	34	50
4	20	1			3	22		3	21		3	22	3	22		3	6	8	5	4	11
9	13		1	1	8	15	1	7	14		8	14	8	15		6	6	4	7	8	9
49	42		2		44	51	1	43	45	1	42	49	31	48	7	19	38	16	36	28	29
58	46	4	1	1	56	50	4	59	49		51	51	48	51	7	25	41	15	31	43	43
85	6	2	1	3	87	7	2	85	7	1	88	6	74	6	9	24	27	19	12	49	26
66	48		1	5	65	50		58	52	1	55	52	62	44	2	25	67	13	21	25	93
84	36	4		7	89	41	3	86	39	1	86	44	84	36	5	37	42	32	27	37	93
38	36	1	1	10	48	34	2	49	35	1	46	35	41	33	3	19	36	13	21	32	43
79	31	5	6	9	85	37	2	80	31	11	89	35	79	33	7	43	24	34	42	36	50
62	76	2	14	4	73	80	4	66	78	12	83	76	66	77	10	42	44	30	40	42	51
28	1		2	3	28	7		28	4	3	29	5	27	4	3	12	7	12	15	12	14
60	17	8	2	14	71	16	9	71	19	2	67	21	72	16	5	31	28	19	21	27	67
88	33	3	4	4	85	40	6	89	35	7	83	42	77	37	9	38	30	35	45	32	51
70	45	4	4	3	59	59	5	61	47	9	50	72	45	64	7	38	35	24	39	40	40
125	34	1	13	13	39	44	3	129	41	8	130	49	128	34	10	65	40	40	39	65	96
59	26	4	6	4	64	31	4	66	28	5	70	26	67	27	4	29	26	24	29	26	55
139	58	5	2	7	129	71	5	135	63	1	128	75	122	64	14	61	47	45	81	76	65
93	14		1	7	86	26		88	16	3	74	34	71	26	8	39	26	30	37	41	45
43	20	2		4	44	23	2	44	20	2	38	31	35	24	3	25	14	19	19	32	29
1560	84	65	84	125	1503	919	74	1586	850	92	1553	965	1432	884	147	753	764	554	779	843	1136

CASS COUNTY

[illegible]

ELECTION RETURNS FOR STATE OFFICERS, 1912

Rep., Republican; Dem., Democrat; Pro., Prohibitionist; Pub. Own., Public Ownership; Soc. Lab., Socialist Labor; Prog., Progressive; Non-Par., Non-Partisan.

CASS COUNTY—Continued

NAMES OF TOWNSHIPS, VILLAGES OR WARDS (IN ALPHABETICAL ORDER)	Total Names on Register of Electors—Males	Total Names on Register of Electors—Females	Total Number of Ballots Cast and Counted—Males	Total Number of Ballots Cast and Counted—Females	GOVERNOR					LIEUT. GOV.			
					Eberhart, Rep.	Ringdal, Dem.	Morgan, Pub. Own.	Lobeck, Pro.	Collins, Prog.	Burnquist, Rep.	Powers, Dem.	Robertson, Pub. Own.	Andrews, Pro.
28 Maple.....	40	40	22	5	1	9	2	28	1	3	3
29 McKinley.....	28	28	10	8	1	3	2	13	6	15
30 Pine River Township.....	101	101	46	5	15	10	10	40	7	16	6
31 Pine River Village.....	79	79	39	7	6	4	7	37	11	7	6
32 Pike Bay.....	73	73	21	19	18	5	7	27	11	17	6
33 Ponto Lake.....	11	2	5	1	3	11	2	6	1
34 Poplar.....	27	27
35 Powers.....	46	46	21	6	3	4	4	26	6	2	4
36 Pillager.....	50	50	16	4	19	2	3	17	5	18	1
37 Pine Lake.....	16	16	5	3	4	1	4	1	4	1
38 Remer.....	94	94	39	19	11	10	38	17	9	9
39 Roger's Spur.....	15	15	1	8	1	5	4	1	1
40 Sylvan.....	68	68	37	15	3	1	10	42	16	3	4
41 Smoky Hollow.....	19	19	11	1	2	2	1	11	1	3	1
42 Slater.....	34	34	14	7	2	5	16	4	2	3
43 Thunder Lake.....	7	7	4	1	2	4	2	1
44 Turtle Lake.....	41	41	15	10	4	1	11	10	3	3
45 Trelpe.....	13	13	3	6	6	2	4
46 Wabedo.....	14	14	7	1	1	4	8	3	1
47 Wahnena.....
48 Walden.....	72	72	27	13	3	3	12	26	16	6	4
49 Wilkinson.....	23	23	4	10	5	2	4	8	8	1
50 Walker.....	171	171	86	37	18	3	5	77	28	21	4
Totals.....	2263	2261	829	404	291	107	184	1817	387	307	126

CHIPPEWA COUNTY

1 Big Bend.....	129	129	46	27	39	8	68	19	2	2	3
2 Clara City.....	133	133	73	28	2	2	9	65	35	5	4	4
3 Crate.....	74	74	28	21	2	12	33	18	4	4	4
4 Grace.....	60	60	12	19	1	15	9	19	17	2	8	8
5 Granite Falls.....	74	74	18	27	4	7	13	33	16	5	9	9
6 Granite Falls City.....	53	53	21	16	3	7	2	24	15	2	4	4
7 Havelock.....	83	83	34	21	6	4	9	44	18	2	3	3
8 Kragero.....	233	210	75	48	1	64	14	108	21	6	47	47
9 Leenthrop.....	119	91	18	29	1	28	11	35	20	1	22	22
10 Lone Tree.....	104	75	35	27	1	10	40	26	1	1	1
11 Louriston.....	85	85	24	25	7	13	10	35	15	10	13	13
12 Mandt.....	117	117	35	4	1	59	9	54	6	33	33
13 Maynard.....	119	119	28	34	6	38	3	39	27	7	27	27
14 Monte—1st Ward.....	227	227	52	89	13	36	14	98	63	15	22	22
15 2nd Ward.....	252	252	81	97	9	35	15	108	90	12	20	20
16 3rd Ward.....	256	256	92	78	13	24	12	89	60	22	18	18
17 Rheiderland.....	70	70	32	10	1	17	39	11	2	2
18 Rosewood.....	135	135	39	34	6	35	7	68	24	3	18	18
19 Sparta.....	186	186	44	62	6	33	23	86	41	7	21	21
20 Stoneham.....	88	88	32	29	3	14	4	34	28	3	10	10
21 Tunsberg.....	156	156	29	59	1	48	13	70	37	4	27	27
22 Woods.....	95	72	25	25	1	8	7	27	24	1	8	8
Totals.....	2848	2745	873	809	83	513	231	1216	631	114	344	344

ELECTION RETURNS FOR STATE OFFICERS, 1912

Rep., Republican; Dem., Democrat; Pro., Prohibitionist; Pub. Own., Public Ownership; Soc. Lab., Socialist Labor;
Prog., Progressive; Non-Par., Non-Partisan.

CASS COUNTY—Continued

SEC. OF STATE					STATE TREASURER			ATTORNEY GENERAL			R. R. & WAREHOUSE COMMISSIONER					CHIEF JUSTICE			ASSOCIATE JUSTICES		
Schmahl, Rep.	Grimmer, Dem.	J. A. Johnson, Pub. Own.	C. L. Johnson, Pro.	Norelius, Prog.	Smith, Rep.	Wessel, Dem.	Nash, Pub. Own.	Smith, Rep.	Donohue, Dem.	Morse, Pro.	Mills, Rep.	Reiter, Dem.	Elmqvist, Rep.	Gayner, Dem.	Sharkey, Prog.	Brown, Nom. by Petition	Stanton, Non-Par.	Stewart, Non-Par.	Bunn, Non-Par.	Hallam, Non-Par.	Holt, Non-Par.
21	2	5	5	4	30	3	4	28	2	4	27	4	24	5	6	12	16	6	9	14	20
11	6	2	4	1	14	6	1	12	6	3	16	7	11	7	4	5	12	3	4	10	9
46	3	18	10	5	51	5	20	48	6	18	55	16	40	12	17	18	41	11	22	31	31
42	9	6	1	3	43	7	11	44	6	6	41	11	35	11	17	12	31	15	21	30	22
23	13	16	5	3	32	10	19	32	16	7	36	20	25	18	10	6	39	7	14	35	22
10	2	6	1	2	12	4	4	13	5	2	11	8	12	5	2	7	9	4	6	9	33
21	4	4	4	4	26	8	4	27	4	5	24	10	23	8	3	10	16	4	11	12	12
15	21	5	1	1	18	6	20	18	8	7	22	8	19	5	8	3	22	8	15	18	16
6	4	1	1	1	5	2	5	6	4	1	9	4	4	1	1	5	6	2	5	5	6
46	13	9	4	2	47	14	10	44	18	6	48	23	34	17	13	14	36	15	21	87	27
7	2	1	1	1	6	2	3	9	2	3	8	3	7	3	1	4	6	1	3	5	6
37	13	5	3	7	47	10	14	41	15	3	46	17	38	14	7	13	36	10	30	29	19
2	1	2	2	1	14	1	2	12	1	3	13	3	9	1	3	1	14	1	6	13	6
17	1	1	1	5	21	3	3	19	3	3	20	1	15	1	3	8	12	3	10	9	5
5	1	1	1	6	6	1	1	5	1	1	5	2	5	1	1	3	2	2	4	2	1
13	9	9	1	15	9	2	13	11	2	17	11	14	9	1	3	22	6	11	14	9	44
3	2	1	6	7	7	5	7	4	7	6	5	5	4	3	3	11	1	9	7	2	45
10	1	1	1	10	1	1	1	11	1	1	9	2	7	2	1	3	8	2	6	6	4
22	18	6	3	10	30	19	5	39	19	4	83	15	18	16	13	12	28	7	15	20	20
9	6	6	1	7	6	7	8	7	2	10	6	6	6	7	3	2	14	3	9	4	6
60	43	22	2	5	87	19	21	87	21	3	96	22	83	25	7	17	97	12	36	63	48
830	342	340	85	137	990	341	363	981	402	162	1047	489	849	450	251	297	956	255	544	708	626

CHIPPEWA COUNTY

81	14	4	13	2	90	14	10	107	5	8	74	30	70	21	11	38	36	24	25	48	49	1
77	27	2	3	1	76	27	3	91	20	3	79	34	67	36	6	37	31	25	35	36	40	2
41	11	1	3	3	41	17	2	45	13	4	38	23	33	16	10	14	26	15	20	22	22	3
28	12	1	6	6	33	17	2	41	10	4	29	21	22	16	9	10	21	11	11	18	11	4
33	12	1	8	9	50	10	4	49	12	5	43	16	40	12	6	22	17	14	15	20	25	5
25	12	1	4	2	29	12	4	29	10	5	22	19	27	13	3	15	9	13	16	22	22	6
43	14	1	4	6	45	17	5	52	10	3	46	17	38	15	6	14	19	27	32	21	29	7
116	14	5	33	17	139	24	7	150	14	25	137	38	133	18	22	63	60	37	40	69	83	8
34	15	3	19	9	53	17	8	59	11	12	55	26	49	16	12	27	23	20	17	31	35	9
42	23	1	5	41	26	1	53	18	1	37	30	35	26	7	26	20	19	23	20	39	10	11
29	18	8	12	7	40	17	19	56	15	6	48	23	43	22	5	20	21	18	15	23	29	11
61	16	1	16	9	83	5	3	93	4	12	81	9	66	3	16	29	30	21	18	34	38	12
50	18	8	25	4	61	25	11	61	15	22	55	36	55	28	6	27	22	30	23	27	54	13
94	56	17	20	7	111	62	19	153	36	9	113	79	109	59	18	81	51	36	62	67	95	14
113	75	13	17	13	130	76	21	173	45	7	116	96	112	75	16	85	74	38	67	74	98	15
110	42	22	11	9	104	53	19	164	32	7	103	66	98	64	11	62	51	38	57	57	74	16
46	6	1	5	43	9	1	52	4	4	41	8	39	5	6	18	11	12	11	10	13	17	17
57	24	7	22	6	74	25	7	78	20	13	67	35	60	28	10	32	34	20	30	37	29	18
90	28	6	16	21	105	35	7	145	13	8	99	51	84	40	21	56	36	43	44	47	82	19
47	18	3	8	2	43	29	3	58	16	7	43	31	33	30	4	24	22	17	26	26	25	20
89	22	6	21	8	94	37	8	116	18	12	63	74	69	43	25	40	56	28	44	53	67	21
31	14	3	9	6	40	19	2	46	11	6	33	26	31	19	9	21	18	15	17	24	25	22
1337	481	122	271	155	1525	573	166	1871	352	179	1422	788	1313	605	239	761	688	521	648	786	984	

ELECTION RETURNS FOR STATE OFFICERS, 1912

Rep., Republican; Dem., Democrat; Pro., Prohibitionist; Pub. Own., Public Ownership; Soc. Lab., Socialist Labor;
Prog., Progressive; Non-Par., Non-Partisan.

CHISAGO COUNTY

NAMES OF TOWNSHIPS, VILLAGES OR WARDS (IN ALPHABETICAL ORDER)	Total Names on Register of Electors—Males	Total Names on Register of Electors—Females	Total Number of Ballots Cast and Counted—Males	Total Number of Ballots Cast and Counted—Females	GOVERNOR					LIEUT. GOV.			
					Eberhart, Rep.	Ringdal, Dem.	Morgan, Pub. Own.	Lobeck, Pro.	Collins, Prog.	Burnquist, Rep.	Powers, Dem.	Robertson, Pub. Own.	Andrews, Pro.
1 Amador.....	143	16	143	16	32	23	3	41	32	69	12	6	26
2 Branch.....	114	10	114	10	72	10	1	9	15	74	6	4	13
3 Center City Village.....	61	35	61	35	29	7	5	3	15	45	4	7	4
4 Chisago City Village.....	90	29	90	29	43	13	2	7	23	64	3	3	9
5 Chisago Lake.....	403	59	328	59	145	39	12	36	73	207	22	9	24
6 Fish Lake.....	189	12	189	12	86	27	12	11	42	115	16	11	17
7 Franconia.....	207	23	166	27	66	26	3	8	48	99	14	4	10
8 Harris Village.....	141	12	140	10	60	22	14	11	18	84	10	11	12
9 Lent.....	119	14	119	14	50	27	1	12	23	58	20	1	16
10 Lindstrom Village.....	114	73	114	73	47	14	12	13	18	59	8	13	12
11 Nessel.....	156	9	156	9	73	30	17	10	19	83	21	20	12
12 North Branch Village.....	127	1	127	1	67	13	2	19	22	87	12	4	10
13 Rush City Village.....	190	7	190	7	78	74	2	10	10	95	58	4	8
14 Rushseba.....	118	7	118	7	44	35	4	4	25	66	21	8	5
15 Shafer.....	263	24	193	24	104	10	2	6	54	134	2	7	11
16 Sunrise.....	194	14	194	14	92	20	3	15	43	105	19	5	15
17 Taylors Falls Village.....	112	25	112	25	56	14	10	7	14	59	10	10	7
18 Wyoming.....	93	3	93	3	48	11	4	5	22	53	10	7	8
19 Wyoming Village.....	51	4	51	4	21	14	3	2	6	21	15	4	2
Totals.....	2885	382	2696	379	1213	429	112	229	522	1577	281	135	221

CLAY COUNTY

1 Alliance.....	83	83	36	27	3	1	9	37	27	2	5
2 Barnesville.....	55	32	16	5	2	1	7	18	8	2	1
3 Barnesville City—1st Ward.....	75	75	32	32		2	5	33	28	4	4
4 2nd Ward.....	73	73	39	25	3		5	38	19	2	
5 3rd Ward.....	63	63	27	29	2	3	3	26	26	4	3
6 Cromwell.....	79	79	19	21	1	16	18	41	13	4	8
7 Dillworth Village.....	93	93	33	23	14	1	10	33	23	14	4
8 Egdon.....	129	85	38	13	5	18	6	52	7	10	7
9 Elmwood.....	95	95	47	18	1	4	5	42	24	1	5
10 Elkton.....	38	38	14	9		1	7	16	10	1	1
11 Felton.....	57	53	19	17		7	4	23	16		6
12 Flowing.....	23	13	8	4	1			10	1	2	
13 Glyndon.....	44	44	19	13			5	21	13	1	
14 Glyndon Village.....	71	2	17	15	2	8	5	25	9	4	7
15 Goose Prairie.....	113	81	30	16	9	8	14	47	8	8	10
16 Georgetown.....	76	76	24	26	2	10	8	27	26	4	8
17 Highland Grove.....	125	95	44	25	1	10	9	58	13	3	9
18 Hagen.....	62	35	14	8	3	3	7	22	3	3	4
19 Hawley.....	86	64	26	18	2	5	9	37	13	4	3
20 Hawley Village.....	171	161	48	63	12	17	9	69	37	19	16
21 Humboldt.....	42	42	19	7		7	6	21	5	1	8
22 Holy Cross.....	85	85	35	24		5	13	46	12	2	10
23 Keene.....	62	31	15	1	1		12	23	3	1	1
24 Kragnes.....	67	67	30	12	3	5	6	35	11	4	4
25 Kurtz.....	61	53	28	9		1	9	35	8		4

ELECTION RETURNS FOR STATE OFFICERS, 1912

Rep., Republican; Dem., Democrat; Pro., Prohibitionist; Pub. Own., Public Ownership; Soc. Lab., Socialist Labor;
Prog., Progressive; Non-Par., Non-Partisan.

CHISAGO COUNTY

SEC OF STATE					STATE TREASURER			ATTORNEY GENERAL			R. R. & WAREHOUSE COMMISSIONER					CHIEF JUSTICE			ASSOCIATE JUSTICES		
Schnabl, Rep.	Grimmer, Dem.	J. A. Johnson, Pub. Own.	C. L. Johnson, Pro.	Norelius, Prog.	Smith, Rep.	Wessel, Dem.	Nash, Pub. Own.	Smith, Rep.	Donohue, Dem.	Morse, Pro.	Mills, Rep.	Reiter, Dem.	Elmquist, Rep.	Gayner, Dem.	Sharkey, Prog.	Brown, Nom. by Petition	Stanton, Non-Par.	Stewart, Non-Par.	Bunn, Non-Par.	Hallam, Non-Par.	Holt, Non-Par.
28	6	4	35	52	96	18	4	76	10	27	81	23	75	17	26	29	86	19	24	35	78
47	5	5	12	33	84	5	5	69	7	10	76	9	76	7	14	22	22	22	21	30	73
19	1	5	2	33	45	3	5	47	3	1	46	5	46	1	8	15	13	12	12	20	41
21	3	4	55	68	8	8	7	61	8	8	65	8	58	6	20	31	21	19	16	31	55
76	11	16	175	203	19	18	18	193	21	22	195	33	213	13	46	66	79	61	58	65	196
61	13	14	68	122	16	26	119	17	17	119	30	101	19	19	46	51	41	45	35	47	118
44	10	3	80	96	11	11	97	14	8	86	25	83	16	33	36	35	36	35	41	85	7
55	7	14	8	85	82	9	18	78	11	16	78	21	67	11	34	34	31	21	24	39	72
38	16	5	14	31	73	20	7	58	20	18	72	34	61	24	16	32	41	84	31	31	69
10	5	10	7	76	58	9	18	56	12	10	54	23	61	12	24	31	29	13	85	27	67
62	17	18	17	28	92	22	22	89	25	16	86	45	84	28	23	40	41	42	88	60	86
52	9	7	12	38	90	14	8	80	16	15	89	17	90	8	19	39	27	25	45	21	99
86	49	3	11	16	105	54	5	93	55	13	102	50	102	52	12	87	35	17	64	57	79
36	12	11	9	38	71	18	8	66	19	9	62	24	54	21	29	37	24	28	34	41	48
60	3	2	15	94	143	5	5	134	2	12	136	4	116	4	39	42	41	33	26	55	106
66	16	6	14	60	112	19	10	121	20	11	119	21	100	21	36	45	33	33	39	39	94
49	8	13	6	23	71	6	12	70	9	7	59	16	61	12	14	36	23	21	86	38	42
39	7	5	5	30	59	12	8	52	12	10	60	16	54	7	17	27	19	22	17	25	54
12	10	1	1	20	26	13	3	27	11	1	29	11	21	11	6	14	12	9	15	12	21
861	208	141	208	985	1696	276	200	1586	296	231	1614	415	1540	290	462	714	603	512	605	725	1482

CLAY COUNTY

34	23	2	4	8	42	25	4	37	31	3	41	30	36	24	8	18	24	16	24	26	26	1
15	9	2	2	2	21	8	1	18	9	3	19	10	11	8	8	12	10	5	13	12	9	2
85	27	3	3	3	35	26	4	34	34	1	33	34	35	28	4	25	16	15	27	21	22	3
47	14	4	1	2	37	14	4	44	17	43	20	38	17	7	20	13	19	27	26	26	4	
35	18	4	2	4	38	22	5	34	24	1	38	25	36	23	2	19	12	17	12	17	19	6
39	7	6	3	15	52	10	4	49	10	4	54	12	40	11	16	27	20	14	21	24	32	6
33	22	15	2	4	34	20	22	38	28	5	41	28	28	23	13	20	19	20	14	12	20	7
42	7	12	5	11	53	7	14	57	8	9	62	13	53	7	13	29	26	19	18	32	38	8
47	20	1	3	5	54	16	2	49	18	3	53	15	45	16	4	19	17	21	22	24	29	9
19	5	2	1	2	21	8	1	19	8	2	27	4	21	3	4	11	7	8	12	11	8	10
21	12	1	7	3	26	17	1	20	17	7	24	16	20	19	5	10	8	12	17	17	11	11
10	1	2	1	1	11	1	1	10	3	10	10	3	10	2	3	6	3	3	4	2	12	12
19	11	1	4	4	24	11	5	24	11	28	8	19	9	5	11	10	11	13	11	15	13	13
23	10	5	3	6	31	9	5	29	8	7	36	9	26	8	12	13	12	12	15	18	14	14
40	4	9	9	12	54	7	10	58	3	7	57	12	41	6	20	24	17	14	14	28	26	15
36	27	4	6	32	24	7	7	30	27	7	37	27	25	30	5	20	21	14	21	21	22	16
50	16	3	6	10	62	16	7	55	17	10	54	30	50	18	10	26	32	17	17	34	42	17
20	1	3	4	7	26	2	6	24	2	7	23	3	21	8	7	14	9	7	21	19	18	18
34	7	3	3	7	38	9	5	38	11	2	38	14	27	9	11	20	17	10	14	19	27	19
79	26	22	8	6	83	35	19	77	39	17	90	50	84	37	13	57	35	33	47	60	66	20
23	5	2	3	4	26	9	1	21	7	8	26	9	20	8	5	9	12	9	16	8	14	21
46	12	2	7	7	49	17	4	47	12	11	49	19	40	13	11	31	20	12	17	29	34	22
20	1	1	1	5	23	2	1	24	2	1	22	4	17	2	7	11	4	8	8	9	11	23
29	10	4	6	6	40	7	5	38	9	5	37	17	39	8	2	16	15	13	11	15	25	24
82	11	1	6	6	36	11	1	33	9	3	38	7	31	9	3	20	7	10	17	21	18	25

ELECTION RETURNS FOR STATE OFFICERS, 1912

Rep., Republican; Dem., Democrat; Pro., Prohibitionist; Pub. Own., Public Ownership; Soc. Lab., Socialist Labor;
Prog., Progressive; Non-Par., Non-Partisan.

CLAY COUNTY—Continued

NAMES OF TOWNSHIPS, VILLAGES OR WARDS (IN ALPHABETICAL ORDER)	Total Names on Register of Electors—Males	Total Names on Register of Electors—Females	Total Number of Ballots Cast and Counted—Males	Total Number of Ballots Cast and Counted—Females	GOVERNOR					LIEUT. GOV.			
					Eberhart, Rep.	Ringdal, Dem.	Morgan, Pub. Own.	Lobeck, Pro.	Collins, Prog.	Burnquist, Rep.	Powers, Dem.	Robertson, Pub. Own.	Andrews, Pro.
26 Moorhead.....	28	28	14	4	2	3	16	1	1	3			
27 Moorhead City—1st Ward.....	148	148	78	28	7	1	56	36	8				
28 2nd Ward.....	224	224	113	49	5	18	12	109	47	10	15	6	3
29 3rd Ward.....	177	177	86	40	10	7	14	68	51	15	6	6	3
30 4th Ward.....	323	323	168	80	10	15	33	166	78	15	21		
31 Moland.....	70	57	21	10	1	8	11	26	6	3	8		
32 Morken.....	59	42	14	17	1	4	4	21	12	2	5		
33 Oakport.....	34	34	9	8	5	5	4	11	9	7	5		
34 Parke.....	111	86	18	6	5	49	3	36	3	9	28		
35 Riverton.....	37	37	13	8	2	2	6	15	8	1	4		
36 Spring Prairie.....	31	31	8	11		4	4	12	13	1	1		
37 Skree.....	61	61	34	6	2			40	10	1	5		
38 Tansem.....	125	87	22	7	3	39	13	39	8	5	30		
39 Ulen.....	52	46	25	3	1	3	7	29		4	3		
40 Ulen Village.....	103	85	28	21	21	5	4	39	5	21	2		
41 Viding.....	32	27	8	6	1		3	12	4	2			
Totals.....	3549	3231	1836	764	141	295	318	1530	654	205	272		

CLEARWATER COUNTY

1 Bagley Village.....	137	51	137	51	38	18	10	56	4	58	14	16	33
2 Bear Creek.....	35	11	35	11	12	4	8	7	12	3	9	5	
3 Copley.....	38	2	38	2	14	4	4	12	2	12	5	6	8
4 Dudley.....	46	1	46	1	22		12	6	44	19	1	14	7
5 Eddy.....	94	4	94	4	24	6	34	14	7	25	3	40	11
6 Greenwood.....	33	7	33	7	16	5	7		4	18	2	9	2
7 Hangaard.....	22		22		10	1	5	1	4	12	1	7	
8 Holst.....	68	3	68	3	23	5	3	22	10	28	4	7	21
9 Itasca.....	45	20	45	20	23	5	7	4	1	18	7	9	5
10 Lean.....	147	12	117	16	41	16	8	26	17	58	10	16	20
11 Minerva.....	26	9	26	9	5	2	7	11		9		7	4
12 Moose Creek.....	28	4	28	4	9	2	5	5	5	10	2	5	6
13 Nora.....	59	5	59	5	18	7	10	16	4	25	5	12	8
14 Popple.....	53	3	53	3	15	4	5	13	15	23	3	8	11
15 Pine Lake.....	120	23	120	23	35	39	6	10	21	61	20	12	10
16 Rice.....	23		23		11	1	4	6	1	10	1	5	5
17 Sinclair.....	68	2	55	2	25	9	8	8	2	28	5	15	5
18 Shevlin Township.....	49	3	49	3	8	8	15	16		10	4	22	10
19 Shevlin Village.....	35	33	27	26	3	18	5			5	10	9	1
20 Winsor.....	71	10	71	10	22	14	9	12	6	34	9	7	13
21 Ung. 149-37.....	6	2	6	2	1	1	1	1		1	1	1	1
Totals.....	1205	205	1152	202	375	169	173	246	107	476	110	236	186

ELECTION RETURNS FOR STATE OFFICERS, 1912

Rep., Republican; Dem., Democrat; Pro., Prohibitionist; Pub. Own., Public Ownership; Soc. Lab., Socialist Labor; Prog., Progressive; Non-Par., Non-Partisan.

CLAY COUNTY—Continued

SEC OF STATE					STATE TREASURER			ATTORNEY GENERAL			R. R. & WAREHOUSE COMMISSIONER					CHIEF JUSTICE			ASSOCIATE JUSTICES			
Schmahl, Rep.	Grimmer, Dem.	J. A. Johnson, Pub. Own.	C. L. Johnson, Pro.	Norelius, Prog.	Smith, Rep.	Wessel, Dem.	Nash, Pub. Own.	Smith, Rep.	Donohue, Dem.	Morse, Pro.	Mills, Rep.	Reiter, Dem.	Elmquist, Rep.	Gayner, Dem.	Sharkey, Prog.	Brown, Nom. by Petition	Stanton, Non-Par.	Stewart, Non-Par.	Bunn, Non-Par.	Hallam, Non-Par.	Holt, Non-Par.	
13		2	3	3	19	2		16	1	4	21	2	16	1	5	3	6	6	12	6	8	26
62	34	8	1	7	64	35	8	65	34	4	78	36	59	34	8	27	36	23	30	30	37	27
106	41	8	12	17	126	38	15	122	33	20	137	41	103	43	20	60	43	20	60	54	35	28
83	33	10	7	13	83	44	15	88	46	9	102	40	81	32	16	48	43	29	44	54	52	29
161	62	15	15	30	189	70	17	178	66	23	228	36	180	58	26	131	62	46	102	89	132	30
28	5	2	3	8	35	5	4	31	5	5	38	5	25	5	9	12	15	8	9	20	23	31
18	13	4	3	2	21	13	2	20	15	4	20	13	21	10	4	10	11	10	13	13	13	32
12	5	6	6	2	18	4	8	17	5	7	25	5	19	5	2	12	7	6	8	8	10	33
40	3	6	24	5	57	6	13	39	5	24	51	17	44	10	15	28	22	14	14	25	33	34
12	4	4	1	5	18	5	2	18	4	4	20	7	16	4	4	10	9	4	8	9	35	
13	10	2	2	2	16	9	1	13	8	3	13	14	10	12	3	11	4	9	8	9	10	36
40	7	2	5	2	44	7	1	45	5	6	42	10	40	4	7	17	16	14	12	14	20	37
42	6	8	18	8	52	9	12	43	9	25	52	16	44	11	19	31	22	17	18	32	39	38
30	1	3	3	3	31	2	2	30	3	4	29	3	27	1	4	4	11	7	7	8	11	39
41	4	24	2	4	43	6	23	46	9	10	63	12	42	11	10	24	25	11	17	27	32	40
11	4	1		2	11	5	1	11	4	1	10	8	8	6	2	4	4	6	3	4	7	41
1640	538	216	185	252	1775	593	257	1689	616	276	1914	684	1551	584	350	918	732	567	787	922	1052	

CLEARWATER COUNTY

59	15	18	20	13	77	15	24	69	20	28	82	24	63	11	33	23	70	20	29	51	49	1
10	4	12	3	2	11	6	13	15	6	6	11	15	11	7	6	4	15	7	5	11	12	2
16	3	6	6	5	23	6	7	23	5	6	25	7	19	7	3	6	10	11	12	10	14	3
17	2	12	4	7	25	2	14	26	3	8	28	4	20	5	6	6	23	4	8	15	16	4
22	3	40	4	10	26	6	46	33	6	21	43	12	32	8	16	14	47	5	22	28	28	5
18	12	1	1	18	1	12	25	25	4	4	22	3	17	2	9	7	15	6	11	9	17	6
11	1	6	2	11	1	9	16	2	2	18	2	12	3	5	4	4	13	4	6	7	13	7
26	3	15	9	6	38	7	16	36	6	17	41	15	34	10	12	7	38	11	10	18	32	8
18	10	6	3	2	16	12	9	22	8	5	22	11	22	11	2	11	20	4	16	13	6	9
64	8	15	7	10	76	12	16	77	9	15	73	24	67	14	17	21	50	21	18	50	45	10
11	7	1	1	10	8	12	1	12	1	5	12	4	14	1	2	10	8	1	9	7	11	
7	3	6	5	3	14	2	8	12	5	4	14	7	12	5	6	5	10	7	7	9	10	12
25	5	12	3	6	31	7	14	31	6	10	33	13	27	7	12	9	23	12	11	16	24	13
23	4	6	7	7	30	2	10	33	4	7	37	6	23	4	14	10	23	6	12	22	18	14
56	6	9	7	25	82	9	13	76	14	12	76	18	63	10	20	17	50	25	19	37	50	15
11	5	3	2	17	5	14	1	14	1	6	19	2	14	1	4	6	10	5	4	11	13	16
22	3	21	1	5	29	7	16	31	9	7	31	13	32	5	4	6	28	6	7	17	24	17
7	5	22	9	1	15	5	27	14	8	18	24	14	28	8	8	14	18	9	9	13	20	18
7	5	10	1	8	7	11	11	11	8	3	8	16	10	11	1	2	13	8	4	8	8	19
34	4	9	11	6	46	4	8	39	9	13	47	11	41	9	8	7	42	10	10	23	21	20
1	1	1	1	1	1	1	2	1	2	1	1	3	1	3	1	1	2	1	1	3	1	21
465	85	250	105	114	604	112	238	616	132	198	667	224	562	142	187	180	530	185	222	380	427	

ELECTION RETURNS FOR STATE OFFICERS, 1912

Rep., Republican; Dem., Democrat; Pro., Prohibitionist; Pub. Own., Public Ownership; Soc. Lab., Socialist Labor;
Prog., Progressive; Non-Par. Non-Partisan.

COOK COUNTY

NAMES OF TOWNSHIPS, VILLAGES OR WARDS (IN ALPHABETICAL ORDER)	Total Names on Register of Electors—Males	Total Names on Register of Electors—Females	Total Number of Ballots Cast and Counted—Males	Total Number of Ballots Cast and Counted—Females	GOVERNOR					LIEUT. GOV.			
					Eberhart, Rep.	Ringdal, Dem.	Morgan, Pub. Own.	Lobeck, Pro.	Collins, Prog.	Burnquist, Rep.	Powers, Dem.	Robertson, Pub. Own.	Andrews, Pro.
1 Colville.....	24	24	24	24	13	2	6	2	11	2	7	2	2
2 Grand Marais Village.....	115	29	113	29	45	27	4	8	9	42	17	9	12
3 Grand Marais Township.....	28	1	23	1	7	2	3	3	6	10	3	3	3
4 Hovland.....	34	2	33	2	9	6	7	2	3	11	4	8	3
5 Lutsen.....	29	3	29	3	13	3	4	3	3	12	3	5	2
6 Maple Hill.....	40	9	40	9	4	4	19	9	4	4	3	19	5
7 Rosebush.....	33	23	32	13	11	14	1	1	1	12	11	2	12
8 Schroeder.....	17	6	17	6	8	1	1	1	7	13	2	2	1
9 Tofte.....	23	2	23	2	5	5	3	7	3	9	3	4	4
10 Unorganized Territory.....	32	12	31	17	2	4	1	3	7	2	4	2	2
Totals.....	375	87	365	65	132	66	50	29	35	131	48	63	33

COTTONWOOD COUNTY

1 Ann.....	89	89	24	25	2	26	6	41	11	2	16
2 Amboy.....	68	68	33	11	3	3	9	36	7	4	5
3 Amo.....	94	61	18	17	9	11	28	14	1	9	9
4 Carson.....	128	71	39	9	7	5	33	6	2	11	11
5 Dale.....	81	81	25	18	14	6	10	38	12	14	3
6 Delton.....	92	67	23	12	1	6	7	27	12	2	4
7 Great Bend.....	88	88	23	26	7	10	11	30	22	7	7
8 Germantown.....	57	57	17	9	7	24	36	9	2	5	5
9 Highway.....	119	74	20	17	24	9	47	9	1	12	12
10 Lakeside.....	75	75	27	27	1	8	6	30	26	2	6
11 Mountain Lake.....	42	42	8	5	3	26	21	4	1	6	6
12 Midway.....	77	77	28	14	3	22	38	9	2	4	4
13 Rose Hill.....	66	66	23	11	8	2	18	34	15	8	1
14 Selma.....	105	63	30	9	1	3	13	29	8	2	7
15 Southbrook.....	58	58	20	21	1	2	4	19	26	2	2
16 Springfield.....	61	61	25	12	6	6	22	12	2	2	2
17 Storden.....	132	104	29	29	4	25	1	52	12	6	15
18 Westbrook.....	132	95	42	20	1	9	21	49	9	3	12
19 Village of Bingham Lake.....	56	56	18	21	10	2	27	15	1	9	9
20 Village of Jeffers.....	52	52	12	13	7	8	17	9	9	7	7
21 Village of Mountain Lake.....	209	182	81	21	1	8	40	108	11	1	12
22 Village of Westbrook.....	105	105	46	27	2	12	9	51	22	3	11
23 Village of Windom, 1st ward.....	149	149	40	46	3	37	8	60	37	4	24
24 Village of Windom, 2d ward.....	232	232	85	51	22	44	14	104	41	25	29
Totals.....	2367	2073	736	471	78	276	290	977	358	102	217

ELECTION RETURNS FOR STATE OFFICERS, 1912

Rep., Republican; Dem., Democrat; Pro., Prohibitionist; Pub. Own., Public Ownership; Soc. Lab., Socialist Labor;
Prog., Progressive; Non-Par., Non-Partisan.

COOK COUNTY

SEC OF STATE					STATE TREASURER			ATTORNEY GENERAL			R. R. & WAREHOUSE COMMISSIONER					CHIEF JUSTICE			ASSOCIATE JUSTICES		
Schmahl, Rep.	Griffler, Dem.	J. A. Johnson, Pub. Own.	C. L. Johnson, Pro.	Norelius, Prog.	Smith, Rep.	Wessel, Dem.	Nash, Pub. Own.	Smith, Rep.	Donohue, Dem.	Morse, Pro.	Mills, Rep.	Peifer, Dem.	Elmqvist, Rep.	Gayner, Dem.	Sharkey, Prog.	Brown, Nom. by Petition	Stanton, Non-Par.	Stewart, Non-Par.	Bunn, Non-Par.	Hallam, Non-Par.	Holt, Non-Par.
8	2	10	3	13	12	8	14	4	5	15	6	15	4	3	5	8	7	3	12	13
44	30	6	8	5	64	13	5	54	15	12	62	17	54	17	11	42	24	14	31	29	34
6	3	3	10	10	6	12	2	1	12	3	7	1	6	5	10	3	3	9	5
12	3	3	1	2	13	3	11	15	5	3	16	8	12	11	2	7	7	9	7	15	3
12	3	3	1	2	14	2	5	14	2	1	15	3	12	2	2	5	3	2	5	1	4
3	12	1	5	5	3	23	6	3	12	8	7	6	7	3	3	8	2	4	7	8
12	3	5	1	15	8	3	12	11	1	13	11	17	10	8	7	2	2	7	7
10	1	1	1	3	14	2	14	1	2	12	3	8	2	5	2	11	2	1	7	5
9	2	5	2	15	2	4	14	3	4	14	7	11	5	4	9	3	6	5	9	12
9	2	4	2	9	2	3	8	6	1	9	4	8	3	3	4	5	4	2	5	4
125	58	70	24	19	172	35	70	163	52	42	176	69	145	62	39	90	86	51	69	94	112

COTTONWOOD COUNTY

38	7	5	13	11	53	10	6	44	11	17	45	26	33	14	14	24	18	22	10	34	33	1
34	7	3	4	8	40	9	4	41	10	1	33	11	31	10	7	18	9	15	11	17	15	2
26	16	3	7	35	14	2	29	15	8	31	19	22	15	15	14	14	19	14	20	22	3
38	4	2	5	4	39	7	4	33	9	8	35	11	27	9	7	20	16	7	10	18	22	4
33	9	13	2	9	39	13	14	43	7	4	37	15	31	10	11	14	17	12	15	22	19	5
23	9	3	2	4	31	9	3	31	10	1	26	12	18	10	4	15	10	7	8	10	12	6
33	18	8	4	6	40	18	8	34	22	9	37	23	30	19	9	25	12	14	17	22	21	7
39	3	2	4	7	44	8	2	41	4	7	42	8	26	6	20	13	15	15	10	10	14	8
38	7	2	14	5	51	9	2	46	7	13	50	11	44	6	9	23	18	18	17	24	25	9
32	18	3	6	2	34	23	3	32	21	5	33	21	27	21	6	12	21	16	17	24	34	10
18	4	2	10	30	3	24	4	3	23	5	15	5	9	11	5	7	7	9	9	11
38	10	1	8	40	12	38	11	4	34	13	25	10	11	15	6	16	8	18	16	12
31	8	5	4	11	44	15	5	36	13	7	33	20	23	9	19	26	12	16	21	20	17	13
21	8	4	6	11	35	14	29	13	6	31	11	26	8	7	16	11	11	9	13	9	14
22	22	2	1	2	23	23	2	21	24	3	21	23	14	20	5	16	14	10	15	12	17	15
29	9	2	4	25	13	1	26	12	3	22	10	16	11	5	12	12	6	8	15	12	16
50	13	7	11	3	50	17	6	53	14	16	55	21	48	14	9	22	23	23	17	32	34	17
45	6	3	11	12	59	12	3	49	12	13	53	15	37	9	22	26	22	13	13	29	34	18
29	13	8	1	30	19	2	27	13	9	21	15	31	16	2	23	10	9	16	10	31	19
18	8	6	5	8	27	7	9	25	6	8	29	11	22	9	9	16	14	9	13	9	15	20
96	11	6	7	21	118	15	3	113	11	13	115	22	93	14	27	57	41	22	60	42	36	21
58	14	4	7	5	69	9	6	57	17	17	65	18	59	17	7	37	22	17	29	28	33	22
55	37	5	27	4	73	39	6	67	34	24	70	49	64	39	15	51	32	20	44	39	61	23
103	85	26	27	11	122	42	33	122	37	27	121	53	105	44	24	73	34	33	46	62	70	24
952	296	110	175	174	1154	360	124	1061	337	226	1072	443	872	345	263	580	408	357	435	539	611	

ELECTION RETURNS FOR STATE OFFICERS, 1912

Rep., Republican; Dem., Democrat; Pro., Prohibitionist; Pub. Own., Public Ownership; Soc. Lab., Socialist Labor;
Prog., Progressive; Non-Par., Non-Partisan.

CROW WING COUNTY

NAMES OF TOWNSHIPS, VILLAGES OR WARDS (IN ALPHABETICAL ORDER)	Total Names on Register of Electors—Males	Total Names on Register of Electors—Females	Total Number of Ballots Cast and Counted—Males	Total Number of Ballots Cast and Counted—Females	GOVERNOR					LIEUT. GOV.			
					Eberhart, Rep.	Ringdal, Dem.	Morgan, Pub. Own.	Lobeck, Pro.	Collins, Prog.	Burnquist, Rep.	Powers, Dem.	Robertson, Pub. Own.	Andrews, Pro.
1 Brainerd, 1st ward.....	192	192	83	37	34	12	12	78	35	48	9		
2 2d ward.....	382	382	130	120	57	21	42	173	104	62	20		
3 3d ward.....	328	328	80	51	117	25	14	79	51	133	20		
4 4th ward.....	267	267	93	33	68	31	16	107	27	83	20		
5 5th ward.....	338	338	113	84	67	27	16	122	72	80	25		
6 Allen.....	20	20	9	3	4		3	10	4				
7 Baxter.....	21	21	8	2	7		3	9					
8 Bay Lake.....	49	49	13	8	10	4	9	19	7	16	1		
9 Crow Wing.....	82	82	38	5	14	3	5	27	11	18	4		
10 Cuyuna Village.....	81	81	32	20	16	3	2	31	20	16	2		
11 Crosby Village.....	214	214	68	43	40	8	14	74	34	50	12		
12 Davenport.....	37	37	26	1	3		4	22	2	6	2		
13 Daggett Brook.....	56	56	10	12	8	2	4	12	10	9	3		
14 Dean Lake.....	19	19	5	5			9	10	7		1		
15 Deerwood.....	74	71	22	9	20	11	3	29	4	25	6		
16 Deerwood Village.....	159	148	61	25	33	5	9	64	19	37	4		
17 Emily.....	46	46	35	4	1		2	36	4	1			
18 Fairfield.....	15	15	5	2	3	1	2	5		3	3		
19 Ft. Ripley.....	70	70	21	11	20	2	8	14	8	33	4		
20 Harrison.....	42	42	19	2	15		4	20	2	16	2		
21 Handys.....	18	18	5	1	2		6	11	1	2			
22 Jenkins.....	37	37	15	9	1	2	4	14	11	4	2		
23 Ironton Village.....	72	72	26	14	18	4	2	28	11	17	3		
24 Ideal.....	38	25	9	4	7		5	15	3	6			
25 Klondike.....	76	76	17	9	32	5	4	19	9	34	5		
26 Kennedys.....	25	25	15	3			4	18	1	3			
27 Lake Edward.....	58	45	16	8	5	1	4	13	12	8	1		
28 Long Lake.....	99	99	32	23	7	12	12	39	18	11	9		
29 Little Pine.....	32	20	9	5	2		2	9	5	4			
30 Maple Grove.....	44	44	19	5	7	6	4	15	6	7	8		
31 Manganese.....	24	24	7	3	7		1	5	3	8	1		
32 Nokay Lake.....	55	55	32	7	7	2	6	35	5	7	4		
33 Oak Lawn.....	64	50	14	14	5	2	11	17	17	7	4		
34 Perry Lake.....	16	16	10	2	1	2	1	9	3	1	1		
35 Pelican Lake.....	30	30	7	3	14	2	3	6	4	14	2		
36 Platte Lake.....	18	13	9				1	6	1	4			
37 Pequot Village.....	60	60	30	1	18	4	4	28	3	18	6		
38 Roosevelt.....	23	19	5		8		4	7	1	8	2		
39 Ross Lake.....	40	27	5		18		2	7		18			
40 Rabbit Lake.....	40	40	15	7	8	4	5	21	4	9	3		
41 St. Matthias.....	78	78	16	34	3	3	3	13	33	6	5		
42 Smiley.....	18	14	6	5		1		9	2		1		
43 Sibley.....	24	24	13	3	4	1		11	3	4	1		
44 Walker.....	47	47	13	18	6	2	6	16	17	7	3		
45 Watertown.....			13	1	2		2	14	1	1			
Totals.....	3518	73436	71229	653	725	208	277	1325	595	857	200		

ELECTION RETURNS FOR STATE OFFICERS, 1912

Rep., Republican; Dem., Democrat; Pro., Prohibitionist; Pub. Own., Public Ownership; Soc. Lab., Socialist Labor;
Prog., Progressive; Non-Par., Non-Partisan.

CROW WING COUNTY

SEC OF STATE					STATE TREASURER			ATTORNEY GENERAL			R. R. & WAREHOUSE COMMISSIONER					CHIEF JUSTICE			ASSOCIATE JUSTICES		
Schmahl, Rep.	Grimmer, Dem.	J. A. Johnson, Pub. Own.	C. L. Johnson, Pro.	Norelius, Prog.	Smith, Rep.	Wessel, Dem.	Nash, Pub. Own.	Smith, Rep.	Donohue, Dem.	Morse, Pro.	Mills, Rep.	Reiter, Dem.	Elmquist, Rep.	Gayner, Dem.	Sharkey, Prog.	Brown, Nom. by Petition	Stanton, Non-Par.	Stewart, Non-Par.	Bunn, Non-Par.	Hallam, Non-Par.	Holt, Non-Par.
76	83	42	9	11	92	34	48	91	41	17	97	46	79	41	27	23	110	14	56	88	54
166	88	67	13	33	199	89	73	210	91	28	219	107	167	95	65	59	239	27	145	151	116
77	50	132	19	10	98	48	139	101	73	38	121	82	98	71	36	37	153	29	94	96	93
87	21	87	22	24	122	24	90	138	30	45	152	45	124	85	41	28	141	28	57	107	90
124	64	75	20	15	150	54	91	152	80	30	164	79	141	76	36	40	184	23	90	115	93
9	4	2	1	3	13	3	8	11	5	2	10	7	5	7	6	3	15	1	8	11	10
8		7		3	10			7	10	2	5	10	7	10	3	4	5	7	7	6	9
16	5	14	2	7	26	5	15	29	6	5	27	12	17	8	15	5	30	3	15	20	11
31	10	17	2	5	34	9	11	40	14	4	38	20	29	20	6	10	39	4	21	21	17
36	13	19	3	1	37	14	19	83	22	5	42	23	38	21	3	22	80	6	20	29	29
74	21	49	10	14	88	26	49	84	35	17	88	46	74	88	25	32	72	25	44	64	58
23	2	2		5	23	1	7	25	1	3	26	4	24	2	5	2	20	8	9	10	18
13	10	8		2	14	9	11	16	11	4	14	18	11	12	5	3	23	6	11	14	12
19	6			2	13	5		11	5	1	11	5	4	7	5	4	10	3	7	7	8
24	2	21	6	8	81	4	23	32	4	9	36	7	33	6	11	12	30	5	9	24	27
71	13	38	4	4	72	15	41	67	25	10	73	32	73	23	13	33	44	19	37	39	49
32	4	1		3	35	3	1	34	4	1	33	4	32	4	2	5	27	4	15	18	15
7	1	3	1		9		3	8	1	1	7	2	5	2	2		7	1	1	6	3
19	12	29	1	1	23	5	81	26	20	7	22	27	16	22	9	12	32	5	16	17	19
19	2	15		3	21	1	17	22	2	5	22	5	18	4	5	6	18	6	11	8	15
9		3		2	10	1	3	11		1	10	1	8	1	2	3	7		3	3	6
14	10	1	3	3	15	12	3	17	12	2	14	16	15	11	5	3	18	8	8	14	15
24	11	18	6	3	26	13	22	29	16	9	86	11	32	11	7	9	26	12	17	22	20
13	4	6		1	14	5	6	15	4	1	14	7	13	6	2	1	13	4	6	13	9
20	7	33	5	3	23	5	37	26	10	14	32	24	27	15	15	13	33	7	22	30	25
18			3	2	19		8	20		1	21	1	19		2	2	16	4	10	9	10
15	10	7		2	15	11	8	15	14		15	14	11	14	3	6	18	2	12	10	13
40	15	10	8	9	52	18	12	42	21	11	52	22	39	19	14	12	50	11	22	33	40
10	4	5			11	4	3	11	4	2	11	5	8	3	5	2	10	4	5	9	6
17	6	9	6	4	26	5	9	24	8	8	27	9	21	7	5	3	24	10	6	16	15
5	3	8			5	2	9	9	3	2	11	4	8	4	2	5	9	2	6	6	7
34	8	9	1	6	40	3	9	39	7	2	31	12	33	8	6	1	31	12	14	23	26
15	11	8	3	8	26	13	8	27	13	4	27	16	19	14	12	10	30	4	17	24	21
9	2	2	1	1	10	3	2	10	3	1	10	3	8	3	2	4	5	2	4	1	6
6	3	15	2	3	9	3	14	10	6	3	9	11	5	10	6	2	13	4	3	9	12
7		4	1	1	6		6	9	2		6	4	4	2	3		7	1	3	6	3
30	2	16	4	4	38	2	19	32	5	9	38	7	32	7	7	9	22	10	8	24	25
8					3		3	10	1	3	12	2	9	4	2	1	13	1	8	6	4
5		19			6	1	19	8	3		8	3	6	3	2	2	4	4	6	5	4
22	2	8	2	4	24	3	10	25	5	4	27	8	17	8	5	5	18	8	14	19	22
17	30	4	3	2	23	28	5	22	30	4	23	30	16	29	9	12	31	8	17	22	24
8	3		1		10	2		9	2	1	9	3	10	2		1	10	1	6	5	8
11	8	5	1		11	3	5	12	3	3	11	3	11	3	2	3	11	2	8	4	8
14	15	7	1	6	20	16	7	21	15	3	22	17	14	15	7	4	26	5	15	14	16
12	1			3	14	2	1	15	1	1	15	2	12	2	4	3	8	4	8	4	6
1804	505	834	164	224	1571	504	907	1608	660	326	1703	813	1395	698	450	457	1682	354	920	1182	1097

ELECTION RETURNS FOR STATE OFFICERS, 1912

Rep., Republican; Dem., Democrat; Pro., Prohibitionist; Pub. Own., Public Ownership; Soc. Lab., Socialist Labor;
Prog., Progressive; Non-Par. Non-Partisan.

DAKOTA COUNTY

NAMES OF TOWNSHIPS, VILLAGES OR WARDS (IN ALPHABETICAL ORDER)	Total Names on Register of Electors—Males	Total Names on Register of Electors—Females	Total Number of Ballots Cast and Counted—Males	Total Number of Ballots Cast and Counted—Females	GOVERNOR					LIEUT. GOV.			
					Eberhart, Rep.	Ringdal, Dem.	Morgan, Pub. Own.	Lebeck, Pro.	Collins, Prog.	Burnquist, Rep.	Fewers, Dem.	Robertson, Pub. Own.	Andrews, Pro.
1 Burnsville.....	98	6	64	13	28	2	17	17	17	36	2	2	2
2 Castle Rock.....	165	96	120	43	34	1	10	26	60	33	2	8	8
3 Douglas.....	106	106	106	33	53	2	2	20	65	2	2	2	2
4 Eagan.....	145	145	145	83	41	1	24	83	56	2	2	2	2
5 Empire.....	307	307	307	79	110	12	42	38	106	99	11	40	40
6 Eureka.....	121	121	121	28	24	2	47	17	38	22	5	42	42
7 Greenvale.....	157	113	113	28	35	2	20	15	35	41	2	15	15
8 Hampton.....	123	47	47	27	32	1	2	8	27	32	2	2	2
9 Hampton Village.....	49	47	47	12	30	1	2	4	33	1	1	1	1
10 Hastings—1st ward.....	162	154	154	76	37	5	3	6	45	49	12	2	2
11 2d ward.....	180	180	180	84	60	2	2	10	59	69	3	4	4
12 3d ward.....	311	311	311	163	74	6	29	14	151	83	11	25	25
13 4th ward.....	115	115	115	52	28	9	1	8	45	34	6	5	5
14 Inver Grove.....	375	207	207	113	36	7	7	25	115	38	8	11	11
15 Inver Grove Village.....	60	60	60	25	15	15	5	23	17	17	17	17	17
16 Lakeville.....	223	218	218	60	93	5	13	23	63	91	9	13	13
17 Lebanon.....	85	85	85	16	27	1	12	18	31	3	3	3	3
18 Marhan.....	95	95	95	22	49	2	7	20	53	3	3	3	3
19 Mendota.....	116	116	116	64	25	5	1	18	72	30	5	3	3
20 Mendota Village.....	56	56	56	25	24	1	2	20	29	2	2	2	2
21 New Trier.....	21	16	16	3	11	1	1	1	14	1	1	1	1
22 Nininger.....	46	46	46	8	24	3	7	3	5	27	1	7	7
23 Randolph.....	43	34	34	11	12	1	3	7	14	11	6	6	6
24 Randolph Village.....	41	31	31	19	2	1	3	8	24	4	3	2	2
25 Revanna.....	69	69	69	34	21	1	3	6	29	25	2	2	2
26 Rosemount.....	221	221	221	61	104	16	26	52	112	5	13	13	13
27 Sciota.....	64	42	42	12	13	2	8	6	20	10	1	7	7
28 So. St. Paul—1st ward.....	164	161	161	68	53	11	6	8	68	49	14	7	7
29 2d ward—1st precinct.....	177	177	177	61	77	6	2	12	52	76	12	2	2
30 2d ward, 2d precinct.....	353	353	353	133	92	10	4	24	136	92	15	7	7
31 3d ward.....	104	104	104	57	28	9	1	9	41	35	12	6	6
32 Vermillion.....	128	128	128	34	61	2	2	7	16	73	4	6	6
33 Waterford.....	77	67	67	10	19	8	15	23	13	2	10	10	10
34 West St. Paul—1st ward.....	147	147	147	72	40	12	1	10	49	54	19	6	6
35 2d ward.....	287	3	287	112	83	34	5	17	71	116	33	7	7
36 3d ward.....	83	8	78	37	14	7	17	42	20	8	1	1	1
Totals.....	5074	180	4615	13	1778	1510	175	250	453	1664	1672	237	267

ELECTION RETURNS FOR STATE OFFICERS, 1912

Rep., Republican; Dem., Democrat; Pro., Prohibitionist; Pub. Own., Public Ownership; Soc. Lab., Socialist Labor;
Prog., Progressive; Non-Par., Non-Partisan.

DAKOTA COUNTY

SEC OF STATE					STATE TREASURER			ATTORNEY GENERAL			R. R. & WAREHOUSE COMMISSIONER					CHIEF JUSTICE			ASSOCIATE JUSTICES		
Schmahl, Rep.	Grimmer, Dem.	J. A. Johnson, Pub. Own.	C. L. Johnson, Pro.	Norelius, Prog.	Smith, Rep.	Wessel, Dem.	Nash, Pub. Own.	Smith, Rep.	Donohue, Dem.	Morse, Pro.	Mills, Rep.	Reiter, Dem.	Elmquist, Rep.	Gayner, Dem.	Sharkey, Prog.	Brown, Nom. by Petition	Stanton, Non-Par.	Stewart, Non-Par.	Bunn, Non-Par.	Hallam, Non-Par.	Holt, Non-Par.
17	32	4	5	24	35	1	19	37	1	21	38	10	35	13	28	16	9	36	19	11	1
59	31	6	10	71	29	2	63	28	11	71	27	51	31	17	31	28	17	31	45	37	2
25	57	1	2	22	67	3	22	68	2	13	78	19	67	2	11	20	23	21	32	31	3
88	45	2	1	91	28	3	86	52	2	84	52	73	49	16	54	29	35	80	52	44	4
113	81	12	23	143	87	19	119	92	31	143	100	126	86	33	88	67	47	88	104	82	5
46	12	8	40	10	72	22	7	48	19	40	69	24	53	19	29	40	24	21	30	44	6
35	39	2	11	9	50	39	8	43	36	15	44	44	34	33	21	28	27	18	21	40	7
33	33	1	2	1	29	34	2	30	35	24	36	23	37	3	14	15	13	17	21	19	8
8	83	1	1	6	35	1	7	32	2	9	30	7	31	3	9	8	5	11	11	12	9
54	47	7	2	4	48	49	6	47	41	4	50	48	40	46	5	34	17	20	22	37	10
58	67	5	1	9	65	64	4	71	58	4	57	65	54	65	7	45	28	26	54	61	11
137	77	12	26	15	175	75	16	164	79	26	166	93	162	75	19	90	69	45	100	102	12
45	29	6	4	4	52	29	9	53	31	2	55	36	48	34	7	16	27	15	85	31	13
111	36	10	8	16	126	39	11	131	35	10	111	62	108	41	21	75	44	46	92	84	14
21	18	13	1	2	24	13	18	27	20	3	22	30	23	19	7	19	21	7	23	30	15
65	91	6	8	10	70	99	13	72	92	11	85	92	64	88	16	42	62	30	64	71	16
22	24	2	2	23	28	21	26	1	19	29	21	26	3	11	13	12	18	24	10	17	17
21	47	2	1	5	19	53	4	21	50	3	21	52	18	48	4	21	16	12	26	25	18
83	20	1	4	4	80	26	8	81	26	1	84	30	84	19	6	44	29	32	62	70	19
22	25	2	2	22	26	2	19	31	2	84	36	19	24	7	13	11	15	28	18	22	20
3	12	2	2	13	2	13	2	15	1	14	1	14	14	2	3	3	2	6	1	2	21
8	23	2	7	12	26	2	8	29	7	13	27	9	26	5	15	6	9	13	15	10	22
12	12	3	5	19	12	1	14	12	5	15	17	15	11	4	9	7	6	7	12	8	23
23	1	2	5	28	2	2	24	3	2	27	4	21	3	4	8	11	4	10	15	11	24
25	28	1	2	7	32	23	1	29	25	2	27	26	27	23	4	14	15	12	12	16	25
62	104	1	10	18	74	118	3	65	119	8	74	119	53	105	21	61	50	38	85	71	26
19	8	4	6	4	26	8	4	19	9	9	18	16	16	12	7	10	12	10	12	13	27
62	41	15	4	17	72	49	16	76	42	12	80	51	68	43	18	42	44	37	60	77	28
60	62	12	1	12	66	62	17	66	69	5	63	71	53	73	12	50	41	26	68	66	29
129	72	24	7	22	144	78	26	145	87	11	147	92	133	76	22	81	72	52	97	124	30
47	26	12	2	7	52	35	12	15	40	4	61	44	35	36	17	33	26	25	36	34	31
26	67	4	3	4	22	76	2	28	67	5	23	78	18	70	8	20	19	23	25	22	32
20	10	2	7	8	33	8	2	23	6	14	29	13	26	12	6	17	13	8	13	27	33
58	38	16	5	10	56	48	42	65	47	8	65	48	50	46	18	44	33	24	71	66	34
98	86	37	4	11	91	98	49	102	107	13	82	125	63	113	34	70	60	58	119	119	35
42	14	7	10	46	11	12	48	19	2	49	20	41	19	13	34	17	13	47	45	14	36
1757	1448	233	205	289	1987	1544	300	1869	1584	272	1956	1767	1655	1555	431	1214	1010	800	1557	1644	1241

ELECTION RETURNS FOR STATE OFFICERS, 1912

Rep., Republican; Dem., Democrat; Pro., Prohibitionist; Pub. Own., Public Ownership; Soc. Lab., Socialist Labor;
Prog. Progressive; Non-Par., Non-Partisan.

DODGE COUNTY

NAMES OF TOWNSHIPS, VILLAGES OR WARDS (IN ALPHABETICAL ORDER)	Total Names on Register of Electors—Males	Total Names on Register of Electors—Females	Total Number of Ballots Cast and Counted—Males	Total Number of Ballots Cast and Counted—Females	GOVERNOR					LIEUT. GOV.			
					Eberhart, Rep.	Ringdal, Dem.	Morgan, Pub. Own.	Lobeck, Pro.	Collins, Prog.	Burnquist, Rep.	Powers, Dem.	Robertson, Pub. Own.	Andrews, Pro.
1 Ashland	36	12	3	8	24	46	8	2	14				
2 Canisteo	63	9	1	8	12	67	7	1	9				
3 Claremont	50	56		7	22	68	43	3	7				
4 Concord	43	30	1	14	1	40	23	1	19				
5 Dodge Center	108	26	11	28	70	130	35	16	32				
6 Ellington	32	21		11	20	55	14		9				
7 Hayfield	40	20	2	2	7	50	15	3	3				
8 Hayfield Village	79	21	3	3	1	89	13	5	3				
9 Kasson	104	57	7	20	35	140	43	12	20				
10 Mantorville	66	61	3	4	14	83	53	2	6				
11 Milton	46	32	1	4	12	50	29	2	4				
12 Ripley	23	13		1	11	29	13		2				
13 Vernon	81	32	1	2	19	113	6	4	8				
14 Wasioja	39	15	1	10	9	30	15	3	11				
15 West Concord	48	37	1	18	10	54	32	2	16				
16 Westfield	68	22		4	12	79	22	2	1				
Totals	926	464	35	144	285	1123	371	60	164				

DOUGLAS COUNTY

1 Alexandria	131	131	37	10	1	64	13	68	11	2	34		
2 Alexandria City—1st ward	168	145	56	23	2	40	15	72	25	6	17		
3 2d ward	126	116	33	21	5	41	8	41	25	4	28		
4 3d ward	82	82	28	3	2	35	7	27	8	4	25		
5 4th ward	148	148	48	18	2	64	9	56	21	9	36		
6 5th ward	89	89	21	14	3	34	12	43	14	3	18		
7 Belle River	160	100	27	30	5	19	13	32	31	5	10		
8 Brandon	148	115	21	10	1	65	16	45	13	2	44		
9 Brandon Village	54	54	20	15	1	16	1	26	12	3	8		
10 Carlos	126	97	24	19	5	28	15	39	21	7	20		
11 Carlos Village	42	42	18	14	2	6	2	15	14	5	3		
12 Evansville	93	93	28	7	3	43	10	54	9	4	19		
13 Evansville Village	87	87	31	13	8	20	3	33	12	12	18		
14 Forada Village	20	18	4	3	3	6		3	4	2	2		
15 Garfield Village	35	35	15	7	1	10	2	16	7	4	7		
16 Holms City	137	137	44	6		71	9	60	6	4	38		
17 Hudson	119	65	15	7	9	24	5	21	11	9	11		
18 Ida	135	94	30	11	3	36	8	49	11	1	14		
19 Kensington	54	45	17	3	1	17	5	29	2	1	6		
20 La Grand	141	136	39	17	3	64	10	61	20	6	34		
21 Lake Mary	66	66	17	19	3	12	6	24	16	14	6		
22 Leaf Valley	80	80	43	18	2	12	50	17	1	2			
23 Lund	146	112	24	6	1	68	5	45	8	5	34		
24 Millerville	118	84	20	39	1	7	16	36	36	2	3		
25 Millerville Village	26	26	16	7		1	1	15	9				
26 Miltons	38	38	18	12	1		2	18	13				
27 Moe	178	126	32	5	2	69	14	66	8	6	31		
28 Nelson Village	47	39	14	9	2	12	1	19	10	3	5		
29 Orange	55	55	8	16		22	6	17	13	2	16		
30 Osakis	85	85	24	8	2	41	5	40	14	3	21		
31 Osakis Village	192	192	69	49	6	30	12	82	51	9	25		
32 Salem	145	105	33	12	3	47	7	53	12	5	25		
33 Spruce Hill	147	96	15	12	9	42	10	25	13	10	25		
34 Urness	123	95	20	13		44	11	49	8	1	16		
Totals	3541	23028	2	909	476	92	1105	271	1329	505	154	601	

ELECTION RETURNS FOR STATE OFFICERS, 1912

Rep., Republican; Dem., Democrat; Pro., Prohibitionist; Pub. Own., Public Ownership; Soc. Lab., Socialist Labor;
Prog., Progressive; Non-Par., Non-Partisan.

DODGE COUNTY

Rep.	SEC OF STATE				STATE TREASURER			ATTORNEY GENERAL			R. R. & WAREHOUSE COMMISSIONER					CHIEF JUSTICE			ASSOCIATE JUSTICES		
	Grinnar, Dem.	J. A. Johnson, Pub. Own.	C. L. Johnson, Pro.	Nordius, Prog.	Smith, Rep.	Wessel, Dem.	Nash, Pub. Own.	Smith, Rep.	Donohue, Dem.	Morse, Pro.	Miller, Rep.	Reiter, Dem.	Elmqvist, Rep.	Gayner, Dem.	Sharkey, Prog.	Brown, Nom. by Petition	Stanton, Non-Par.	Stewart, Non-Par.	Bunn, Non-Par.	Hallam, Non-Par.	Holt, Non-Par.
39	7	3	12	14	56	7	4	44	7	15	53	13	39	7	18	18	21	17	21	27	17
67	6	1	6	13	78	9	2	70	9	5	74	14	61	9	11	19	28	22	25	30	31
61	42	1	6	13	69	46	1	68	47	5	61	51	53	46	17	32	25	29	37	31	37
50	15	1	9	3	53	20	5	43	20	11	51	24	45	17	10	19	25	18	27	30	20
96	25	14	34	44	151	39	16	139	29	38	126	72	95	34	51	61	56	47	29	52	37
51	12	1	5	10	58	16	1	58	16	6	60	18	50	15	9	14	18	25	16	28	28
49	13	3	5	5	55	14	4	51	16	3	51	17	44	15	7	21	16	20	23	23	25
87	13	2	5	6	94	14	1	85	17	6	87	20	80	15	10	26	32	32	34	42	42
145	33	9	10	19	161	38	10	143	39	19	136	73	126	44	24	97	56	50	74	72	72
78	52	3	5	9	93	51	4	93	49	3	75	64	66	53	12	33	50	31	49	52	42
47	4	3	6	5	51	29	3	54	28	2	41	38	49	27	8	22	25	13	24	19	23
26	11	1	3	8	32	12	2	33	11	3	28	20	24	13	10	12	19	12	9	13	15
105	5	3	14	119	4	4	114	4	4	4	110	15	100	4	19	37	35	37	24	48	59
36	9	1	7	7	41	14	3	34	14	9	39	13	34	13	7	12	20	12	13	20	18
62	28	10	4	71	28	2	62	28	10	59	82	51	26	11	30	25	17	26	33	30	15
78	14	3	2	77	16	3	78	18	1	78	17	63	15	7	26	24	23	24	30	21	16
1077	288	48	119	171	1259	357	65	1169	352	140	1129	501	980	353	231	469	475	405	455	550	517

DOUGLAS COUNTY

56	12	2	30	15	89	13	8	70	14	29	76	27	68	16	20	30	34	26	19	54	52	1
69	36	9	11	9	77	34	9	73	29	17	78	43	63	39	12	38	36	25	32	47	42	2
38	25	4	26	4	54	29	11	41	23	20	55	35	47	22	10	29	25	25	31	36	3	
23	10	5	22	10	40	12	13	29	12	21	42	18	33	14	12	19	25	9	24	21	23	4
61	22	12	27	10	79	24	18	69	21	31	71	36	61	29	16	41	32	25	30	47	40	5
36	21	6	9	10	38	14	6	57	11	11	56	20	47	9	21	33	20	19	29	28	41	6
31	32	8	4	10	46	29	8	37	30	9	36	36	34	35	4	21	23	19	19	28	20	7
44	9	2	34	18	79	19	5	55	13	39	66	28	47	17	28	35	29	29	22	42	44	8
25	13	2	6	2	32	11	3	27	13	7	29	19	26	15	4	13	17	9	12	17	18	9
35	17	7	18	10	47	22	12	45	19	19	49	30	37	25	19	20	23	27	17	31	30	10
20	10	3	2	2	22	11	2	22	11	1	22	9	19	9	3	13	5	11	10	13	11	11
60	7	4	9	6	66	12	6	57	12	14	57	19	51	11	9	18	30	12	18	25	30	12
42	13	14	8	3	46	13	16	44	18	14	44	29	42	15	12	26	20	17	17	28	33	13
3	5	3	2	3	7	3	3	7	1	3	7	8	2	4	1	5	2	4	1	3	14	
20	4	1	6	4	23	7	2	21	4	9	23	8	21	5	5	10	9	6	4	9	9	15
54	7	3	29	20	83	15	7	67	10	28	80	6	63	15	22	25	27	26	16	38	45	16
18	10	9	9	4	25	11	12	28	11	10	24	19	24	13	8	17	10	9	12	20	10	17
35	6	3	19	18	63	9	3	48	9	20	56	16	47	12	14	22	26	15	9	37	35	18
24	3	3	4	4	34	2	3	29	3	7	28	9	24	4	8	18	8	8	11	14	22	19
56	22	7	26	13	73	27	16	59	23	38	69	42	64	28	22	35	32	29	25	48	48	20
23	13	3	4	3	24	16	5	24	16	6	20	24	17	15	10	17	10	5	14	15	12	21
46	17	2	2	4	52	18	2	47	20	1	46	18	40	16	8	23	21	15	24	19	24	22
42	7	5	28	9	60	13	7	41	13	30	51	25	43	22	17	24	24	17	12	26	42	23
44	28	2	8	43	32	3	36	40	2	35	44	31	33	8	30	21	12	28	25	20	24	
19	6	2	15	19	6	15	7	15	7	13	6	13	5	1	3	7	5	4	7	5	25	
21	10	1	2	23	10	1	25	7	19	14	14	17	18	3	14	9	4	11	15	7	26	
59	13	7	18	19	85	15	12	69	11	24	71	25	59	12	27	27	37	23	21	56	45	27
17	8	3	8	2	23	10	3	22	13	2	24	12	21	12	2	5	13	13	5	6	11	28
17	16	1	11	4	25	15	3	19	15	10	29	12	22	15	6	12	15	12	10	17	16	29
29	13	3	22	12	53	16	5	42	16	19	47	21	41	17	10	18	22	21	26	29	30	30
84	43	9	20	7	95	49	8	84	53	18	98	57	83	48	18	47	44	35	50	55	64	31
45	8	6	15	20	69	15	11	54	14	18	60	27	57	15	14	26	32	15	13	26	47	32
25	8	21	16	6	42	17	16	28	20	22	31	33	33	20	11	23	20	14	13	22	33	33
42	10	6	8	11	57	10	6	49	10	11	51	21	38	14	11	18	25	19	14	29	27	34
1263	484	174	455	277	1689	563	245	1436	548	508	1559	800	1335	599	396	755	731	558	600	926	975	

ELECTION RETURNS FOR STATE OFFICERS, 1912

Rep., Republican; Dem., Democrat; Pro., Prohibitionist; Pub. Own., Public Ownership; Soc. Lab., Socialist Labor;
Prog., Progressive; Non-Par., Non-Partisan.

FARIBAULT COUNTY

NAMES OF TOWNSHIPS, VILLAGES OR WARDS (IN ALPHABETICAL ORDER)	Total Names on Register of Electors—Males	Total Names on Register of Electors—Females	Total Number of Ballots Cast and Counted—Males	Total Number of Ballots Cast and Counted—Females	GOVERNOR					LIEUT. GOV.				
					Eberhart, Rep.	Ringdal, Dem.	Morgan, Pub. Own.	Lobeck, Pro.	Collins, Prog.	Burnquist, Rep.	Powers, Dem.	Robertson, Pub. Own.	Andrews, Pro.	
1 Blue Earth—1st ward	189	189	77	45	6	19	24	88	47	6	17			
2 2d ward	202	181	69	46	8	24	14	83	37	10	21			
3 3d ward	88	59	24	11	3	5	5	26	8	3	8			
4 Blue Earth Township	96	96	50	12	5	6	10	45	19	4	8			
5 Barber	132	69	22	32	1	2	3	15	31	1	5			
6 Brush Creek	145	111	61	5	4	12	18	77	2	3	9			
7 Bricelan Village	88	88	35	13	2	31	2	47	8	5	20			
8 Clark	465	465	197	135	11	31	46	237	96	20	46			
9 Delevan	194	194	64	47	1	52	16	72	38	3	54			
10 Dunbar	140	62	32	11	4		10	39	11	6	1			
11 Elmore	242	240	103	42	4	19	33	123	44	5	21			
12 Emerald	129	129	40	2		68	9	56	4	1	52			
13 Foster	113	79	28	23	1	3	14	40	14	6	3			
14 Jo Davis	92	92	28	27	1	7	12	37	29	1	8			
15 Kiester	104	104	44	10		13	14	46	10	2	17			
16 Kiester Village	55	55	33	14	3	2	2	30	11	2	2			
17 Lura	195	144	41	68	1	18	11	43	64	2	21			
18 Minn. Lake Village	100	100	20	57	6	2		18	55	8	1			
19 Minnesota Lake	46	1	15	16	1		4	16	18	1	1			
20 Pilot Grove	94	94	37	18	2	8	21	55	16	3	7			
21 Prescott	138	86	29	34		7	12	29	33	2	7			
22 Rome	143	143	31	4	7	86	5	54	4	13	54			
23 Seeley	131	131	52	7		47	15	72	3	2	34			
24 Verona	150	5	37	34	3	32	20	46	26	2	44			
25 Walnut Lake	110	63	30	17	3	1	8	30	15	4	5			
26 Walters	29	29	12	10		1	1	14	11		2			
27 Winnebago	469	6	382	6	148	77	1	80	41	142	64	3	117	
Totals	4079	12	3566	12	1359	817	78	576	370	1578	718	118	585	

FILLMORE COUNTY

1 Amherst	123	13	123	13	75	4	17	18	93	5	1	10
2 Avondahl	160	34	160	34	50	4	2	29	33	85	3	4
3 Bristol	153	31	153	31	67	30	1	18	23	69	35	1
4 Beaver	96	12	95	12	28	8	1	44	11	42	9	3
5 Bloomfield	147	11	145	15	40	24	12	47	6	53	19	18
6 Canton	232	81	232	81	123	37	5	25	16	122	44	7
7 Carimona	165	14	120	14	42	38	2	13	9	41	39	2
8 Carrollton	338	113	338	113	150	74	9	47	29	190	55	13
9 Chatfield	253	44	253	44	94	78	3	35	13	104	75	2
10 Fillmore	86	8	86	8	27	15		28	5	25	17	1
11 Fountain	162	42	145	33	68	34	4	10	12	73	33	6
12 Forestville	102	5	102	5	26	19	12	31	4	23	14	11
13 Harmony	257	53	257	53	94	76	4	44	19	126	60	3
14 Holt	98	16	98	16	42	13		18	11	51	9	2
15 Jordan	149	14	92	11	28	13		26	9	27	12	3
16 Mabel Village	103	13	103	13	78	11	1	11	7	85	10	9

ELECTION RETURNS FOR STATE OFFICERS, 1912

Rep., Republican; Dem., Democrat; Pro., Prohibitionist; Pub. Own., Public Ownership; Soc. Lab., Socialist Labor;
Prog., Progressive; Non-Par., Non-Partisan.

FARIBAULT COUNTY

SEC OF STATE					STATE TREASURER			ATTORNEY GENERAL			R. R. & WAREHOUSE COMMISSIONER				CHIEF JUSTICE			ASSOCIATE JUSTICES				
Schmahl, Rep.	Grimmer, Dem.	J. A. Johnson, Pub. Own.	C. L. Johnson, Pro.	Nordius, Prog.	Smith, Rep.	Wessel, Dem.	Nash, Pub. Own.	Smith, Rep.	Donohue, Dem.	Morse, Pro.	Mills, Rep.	Reiter, Dem.	Elmquist, Rep.	Gayner, Dem.	Sharkey, Prog.	Brown, Nom. by Petition	Stanton, Non-Par.	Stewart, Non-Par.	Bunn, Non-Par.	Hallam, Non-Par.	Holt, Non-Par.	
96	36	5	16	10	110	39	10	99	40	14	99	48	89	43	15	78	32	21	68	53	46	1
85	32	11	21	4	105	30	9	92	29	26	101	39	91	34	16	64	26	21	48	42	45	2
29	8	3	5	2	35	9	2	25	13	4	29	10	22	9	4	10	13	10	8	17	14	3
42	16	4	8	6	54	19	5	47	19	7	45	25	44	20	5	25	11	18	23	19	22	4
23	25	1	2	2	21	30	2	19	25	3	19	27	14	28	4	18	12	6	11	11	22	5
78		5	6	7	84	7	2	81	3	7	83	9	76	2	13	28	30	26	23	31	26	6
48	5	8	10	2	23	6	13	49	5	20	54	11	50	13	6	29	15	19	17	22	31	7
255	75	13	32	35	288	81	29	253	86	48	261	117	228	95	52	160	95	80	146	126	155	8
95	29	4	31	13	117	35	3	90	40	30	108	41	88	37	16	55	28	41	37	42	78	9
41	4	6		6	49	6	3	43	7	3	44	9	38	8	7	24	16	12	19	18	18	10
123	32	4	8	27	152	32	3	139	29	14	135	44	116	33	30	64	49	36	47	29	32	11
62	4		43	5	83	5	1	66	3	41	74	7	64	5	12	28	24	18	18	33	27	12
50	8	2	2	5	53	10	2	49	11	3	46	16	36	12	9	21	20	14	23	19	19	13
33	25	2	10	4	41	29		37	27	8	40	31	34	26	5	20	16	17	13	21	24	14
46	10	2	10	8	56	13	1	56	9	9	56	16	47	11	12	19	22	19	26	20	28	15
31	8	2	2	3	33	8	1	32	8	1	32	11	31	9	1	16	10	10	18	13	14	16
62	46	2	16	5	66	59	3	52	57	16	57	63	41	60	16	35	36	25	43	36	50	17
26	51	6			20	58	8	19	61		17	62	16	59	2	28	20	20	30	24	32	18
15		1	1	3	17	18	1	14	18	2	16	17	10	20	5	8	13	8	8	8	11	19
50	13	3	3	15	64	14	3	59	13	9	63	14	51	15	11	34	11	30	28	25	28	20
38	28		2	3	35	31	1	35	29	2	31	32	31	25	7	26	12	7	12	14	17	21
58	3	10	38	11	91	5	15	59	7	49	84	15	64	5	31	39	24	25	24	31	47	22
79	3		22	13	101	3	8	86	3	29	100	9	83	5	19	40	37	22	34	42	46	23
53	30	4	28	7	65	28	8	53	29	33	68	33	64	32	16	40	21	27	30	35	35	24
30	20	2	3	2	35	21	1	33	19	4	33	23	33	18	3	17	21	10	23	28	23	25
15	7		1	4	17	9	1	18	8	1	17	8	14	7	3	9	4	9	6	1	8	26
177	53	4	74	32	223	68	6	180	65	70	209	88	174	65	45	129	69	62	88	108	114	27
1740	571	104	394	234	2038	673	141	1785	663	453	1921	825	1649	696	365	1064	687	613	871	868	1012	

FILLMORE COUNTY

82	4	1	12	15	98	5	1	94	6	8	99	7	80	3	15	26	33	29	30	43	49	1
72	1	2	13	28	105	1	1	97	1	16	103	1	70	1	32	29	35	33	25	57	49	2
67	32	3	14	11	71	45	3	69	37	16	77	39	60	39	16	26	32	32	46	29	44	3
47	7	1	17	12	69	7	4	51	7	22	70	9	53	9	13	20	24	16	27	30	29	4
54	24	16	17	5	71	22	16	74	20	18	72	32	64	27	8	29	23	29	31	45	42	5
136	28	5	19	5	145	30	6	127	32	21	137	46	133	33	9	61	54	42	66	66	76	6
44	39	2	9	9	46	42	3	43	42	12	54	37	46	34	14	25	27	20	33	32	33	7
149	47	11	15	17	207	63	13	193	70	24	202	79	189	64	32	76	82	69	83	131	114	8
108	69	5	17	10	127	78	5	113	75	15	111	86	106	71	13	66	46	47	83	65	76	9
38	14	4	17	2	49	14	7	37	15	20	41	21	32	20	9	17	14	23	23	24	24	10
65	35	5	10	5	76	31	6	66	36	10	80	33	67	31	8	37	36	29	47	56	40	11
23	11	12	28	4	33	19	17	23	19	27	37	26	28	21	7	20	19	6	21	24	18	12
123	51	3	13	25	151	51	6	144	55	18	151	57	131	46	14	67	41	57	78	63	81	13
53	9	6		8	57	12		54	11	11	61	10	46	10	12	16	23	17	17	32	38	14
39	11		17	4	52	11	2	41	12	15	44	17	35	15	8	16	15	15	25	21	27	15
87	9	1	7	1	95	8		85	7	10	91	12	80	12	6	33	29	27	38	49	41	16

ELECTION RETURNS FOR STATE OFFICERS, 1912

Rep., Republican; Dem., Democrat; Pro., Prohibitionist; Pub. Own., Public Ownership; Soc. Lab., Socialist Labor; Prog., Progressive; Non-Par., Non-Partisan.

FILLMORE COUNTY—Continued

NAME OF TOWNSHIPS, VILLAGES OR WARDS (IN ALPHABETICAL ORDER)	Total Names on Register of Electors—Males	Total Names on Register of Electors—Females	Total Number of Ballots Cast and Counted—Males	Total Number of Ballots Cast and Counted—Females	GOVERNOR					LIEUT. GOV.			
					Eberhart, Rep.	Ringdal, Dem.	Morgan, Pub. Own.	Lobeck, Pro.	Collins, Prog.	Burnquist, Rep.	Powers, Dem.	Robertson, Pub. Own.	Andrews, Pro.
17 Newburg.....	139	15	139	15	83	11	1	15	17	94	10	1	13
18 Norway.....	198	24	156	24	101	6	2	17	18	102	4	6	12
19 Preston.....	119	22	119	22	53	32	3	11	10	59	23	3	8
20 Preston Village.....	250	186	250	186	107	82	12	15	15	117	69	12	18
21 Pilot Mound.....	128	49	128	49	85	9	1	4	21	88	6	3	6
22 Preble.....	121	12	110	12	49	9	1	21	19	63	6	3	16
23 Peterson Village.....	55	21	55	21	10	1		39	3	21	1	2	24
24 Rushford Village.....	103	10	103	10	38	19	3	20	17	70	10	3	7
25 Rushford City.....	309	53	233	51	110	21	3	42	32	128	20	5	25
26 Spring Valley.....	105	20	105	20	19	25	5	32	13	32	24	5	24
27 Spring Valley Village—1st ward.....	203	89	203	89	57	45	7	53	14	78	41	14	32
28 2d ward.....	171	58	171	58	54	40	4	45	15	60	45	8	38
29 Sumner.....	124	17	118	15	44	9	1	37	15	63	4	2	31
30 Whalen Village.....	26	11	26	11	14		3			14	1	3	3
31 Wykoff Village.....	86	23	86	23	28	35		13	3	29	33	1	6
32 York.....	143	14	143	14	60	4	1	53	10	63	5	2	43
Totals.....	4911	1132	4643	1116	1944	827	103	867	447	2290	741	150	621

FREEBORN COUNTY

1 Albert Lea—1st ward, 1st pre.....	260	248	97	73	11	33	24	122	56	14	30
2 1st ward, 2d pre.....	173	173	47	59		20	17	62	41	18	24
3 2d ward, 1st pre.....	150	150	57	46	13	9	10	66	35	16	10
4 2d ward, 2d pre.....	215	199	77	49	19	16	20	81	37	32	18
5 3d ward, 1st pre.....	175	175	59	48	22	13	13	68	26	30	16
6 3d ward, 2d pre.....	253	253	74	72	28	19	29	104	43	32	23
7 Albert Lea Twp.....	263	218	66	52	18	35	22	88	29	27	39
8 Alden Village.....	135	118	43	20	3	31	12	50	22	5	28
9 Alden Twp.....	92	92	46	15	2	7	18	53	12	4	8
10 Bancroft Township.....	170	170	51	44	6	39	15	87	14	6	36
11 Bath Township.....	208	158	29	53	8	42	14	40	36	10	42
12 Carlston Township.....	83	79	34	10	1	12	17	42	13		13
13 Emmons Village.....	64	61	31	21	2	7		45	7	2	7
14 Freeman Township.....	134	134	57	34	2	7	15	70	18	6	6
15 Freeborn Township.....	125	125	54	18	1	26	14	62	12	3	47
16 Geneva Village.....	38	33	11	9		9	3	16	9		7
17 Geneva Township.....	67	67	23	19		9	8	28	15	2	8
18 Glenville Village.....	79	79	34	18	3	18	6	39	16	4	19
19 Hartland Village.....	63	61	38	9	1	3	4	48	4	1	2
20 Hartland Township.....	126	106	39	29	6	6	10	58	13	7	10
21 Hayward Township.....	187	141	44	50		28	7	50	34	6	29
22 London Township.....	123	123	67	16	12	7	4	68	12	20	3
23 Manchester Township.....	156	149	58	39	4	18	14	87	20	3	11
24 Mansfield Township.....	110	110	58	26	2	10	13	76	17	3	9
25 Moscow Township.....	114	114	53	18	4	6	23	64	17	5	6
26 Newry Township.....	102	102	33	40	2	6	12	44	30	2	12
27 Nunda Township.....	129	129	56	32	4	9	14	70	20	8	10
28 Oakland Township.....	142	75	35	13	2	14	6	47	14	1	3
29 Pickeral Lake Township.....	133	133	67	18	7	13	18	74	15	10	13
30 Riceland Township.....	150	136	75	19	2	18	14	100	2	4	19
31 Shell Rock Township.....	182	130	40	23	2	23	20	50	22	3	28
Totals.....	4197	4064	1553	992	187	513	416	1959	661	284	536

ELECTION RETURNS FOR STATE OFFICERS, 1912

Rep., Republican; Dem., Democrat; Pro., Prohibitionist; Pub. Own., Public Ownership; Soc. Lab., Socialist Labor; Prog., Progressive; Non-Par., Non-Partisan.

FILLMORE COUNTY—Continued

SEC OF STATE					STATE TREASURER			ATTORNEY GENERAL			R. R. & WAREHOUSE COMMISSIONER					CHIEF JUSTICE			ASSOCIATE JUSTICES		
Schmahl, Rep.	Grimmer, Dem.	J. A. Johnson, Pub. Own.	C. L. Johnson, Pro.	Nordhus, Prog.	Smith, Rep.	Wessel, Dem.	Nash, Pub. Own.	Smith, Rep.	Donohue, Dem.	Morse, Pro.	Mills, Rep.	Reitor, Dem.	Elmquist, Rep.	Gaynor, Dem.	Sharkey, Prog.	Brown, Nom. by Petition	Stanton, Non-Par.	Stewart, Non-Par.	Bunn, Non-Par.	Hallam, Non-Par.	Holt, Non-Par.
83	9	1	15	15	104	5	4	98	10	13	109	7	92	9	14	31	37	26	31	47	65
93	6	6	9	18	118	4	3	105	4	14	109	7	93	6	16	34	36	23	35	58	49
58	19	4	9	5	70	21	4	63	19	7	66	3	60	22	9	24	25	23	29	33	33
113	64	12	18	13	130	64	17	132	62	18	117	97	113	75	12	86	52	43	89	80	79
87	3	5	12	96	6	2	2	96	5	5	78	7	81	3	18	31	27	29	29	43	47
50	16	12	17	76	9	2	2	63	9	12	71	12	55	9	19	24	22	21	23	45	24
29	1	1	17	3	45	3	3	36	2	12	45	2	4	2	4	16	12	10	15	18	23
55	9	4	7	18	74	11	4	73	9	6	70	12	55	8	18	31	25	17	18	43	31
115	16	4	19	24	145	23	6	139	20	16	133	28	117	19	35	54	38	45	49	62	65
28	22	5	23	10	46	28	2	39	21	20	29	26	39	28	10	19	17	15	15	25	25
83	41	10	24	14	109	40	14	91	39	30	110	48	84	40	32	48	41	37	60	66	65
76	36	7	25	12	87	39	11	78	43	28	76	60	71	46	19	44	32	35	50	51	50
56	3	28	11	82	6	67	7	24	79	14	69	4	14	28	31	24	41	30	43	29	29
17	3	3	1	15	3	17	3	17	1	20	19	19	19	7	6	2	4	11	9	30	30
45	23	1	5	38	32	2	34	34	5	35	37	32	36	3	18	13	19	28	20	27	31
62	6	1	39	84	9	8	65	4	48	84	9	68	7	20	26	29	27	37	36	45	32
2239	665	145	486	342	2776	735	178	2507	732	522	2661	881	2272	750	459	1085	976	892	1226	1435	1461

FREEBORN COUNTY

126	36	12	26	22	152	48	17	139	50	30	137	70	123	54	89	53	41	85	82	87	1
65	40	18	17	17	87	36	21	74	41	22	77	59	60	53	27	57	40	26	55	52	67
64	25	14	11	7	70	31	14	71	30	16	74	38	61	37	11	24	37	27	39	50	41
80	26	30	14	16	94	29	32	96	36	20	97	42	73	42	30	48	36	34	44	54	59
72	25	27	13	14	79	31	29	73	29	24	77	45	63	34	26	35	44	27	47	46	47
104	24	35	18	26	122	34	41	122	38	29	123	56	97	43	35	57	52	44	65	78	63
90	26	25	33	14	115	34	26	107	29	42	117	49	90	37	39	57	51	37	57	72	66
50	16	4	25	13	75	24	4	57	18	28	68	29	51	23	21	37	30	21	42	42	44
52	7	4	10	8	64	11	3	56	10	12	56	16	53	14	8	22	25	16	29	31	31
92	7	6	34	11	117	13	8	99	11	33	108	23	88	18	18	33	42	28	37	59	52
38	30	12	44	8	56	36	15	49	27	45	57	40	49	36	17	37	33	38	27	39	41
43	7	1	12	8	50	12	4	43	9	12	49	13	37	11	14	13	25	14	18	28	29
50	5	4	3	50	7	5	47	8	6	49	12	45	11	1	16	22	16	22	26	29	13
65	15	7	9	76	18	5	67	20	7	65	24	52	22	12	32	27	14	21	37	43	14
59	13	18	10	79	16	2	68	14	19	79	17	33	13	15	30	25	20	33	30	39	15
14	8	7	1	20	9	1	17	5	8	20	9	16	7	2	7	6	9	9	9	11	16
33	12	1	7	1	40	11	1	31	16	5	37	15	30	14	6	11	16	14	21	20	21
43	17	13	2	50	18	4	46	15	13	45	19	43	24	5	17	20	18	29	32	28	18
45	2	1	3	46	4	2	47	1	2	46	4	35	4	5	9	22	13	13	25	23	19
50	12	6	9	62	17	7	62	12	12	65	15	53	12	14	20	32	16	21	35	36	20
58	29	3	26	4	76	30	5	62	31	24	61	39	56	34	9	26	32	23	36	44	33
64	10	18	4	4	71	11	18	74	12	7	77	18	66	13	7	18	31	21	24	33	21
83	13	4	10	12	96	18	6	89	11	13	88	22	68	21	17	31	30	26	28	51	39
72	11	2	6	15	78	16	5	73	15	10	73	23	62	18	17	26	28	27	37	45	40
53	14	4	5	18	75	14	3	67	14	7	74	17	52	21	15	28	26	23	30	35	27
41	31	1	11	6	55	30	4	50	29	10	56	30	43	33	9	27	34	13	31	41	25
72	19	6	8	9	77	22	6	69	25	9	65	31	58	19	19	31	30	20	34	43	37
50	10	2	3	4	54	12	7	53	10	2	55	13	50	12	5	30	12	8	14	37	33
86	6	8	11	10	96	11	7	85	9	17	88	4	74	10	17	27	31	28	35	36	49
102	2	4	12	8	115	2	9	110	3	12	110	6	98	8	16	36	25	36	51	53	59
43	22	4	20	15	61	28	6	52	21	26	64	28	49	22	21	39	24	18	37	44	33
1959	520	263	437	305	2358	633	310	2155	599	522	2257	826	1828	720	458	970	941	716	1071	1309	1269

ELECTION RETURNS FOR STATE OFFICERS, 1912

Rep., Republican; Dem., Democrat; Pro., Prohibitionist; Pub. Own., Public Ownership; Soc. Lab., Socialist Labor;
Prog., Progressive; Non-Par., Non-Partisan.

GOODHUE COUNTY

NAMES OF TOWNSHIPS, VILLAGES OR WARDS (IN ALPHABETICAL ORDER)	Total Names on Register of Electors—Males	Total Names on Register of Electors—Females	Total Number of Ballots Cast and Counted—Males	Total Number of Ballots Cast and Counted—Females	GOVERNOR					LIEUT. GOV.			
					Eberhart, Rep.	Ringdal, Dem.	Morgan, Pub. Own.	Lobeck, Pro.	Collins, Prog.	Burnquist, Rep.	Powers, Dem.	Robertson, Pub. Own.	Andrews, Pro.
1 Belle Creek	195	156	50	51	5	25	12	62	42	3	22		
2 Belvidere	143	130	53	45	3	5	15	71	34	1	7		
3 Burnside	100	100	46	12	1	23	13	54	10	1	23		
4 Cannon Falls	210	154	87	21	2	8	26	96	12	3	12		
5 Cannon Falls City	355	310	155	86	5	23	22	160	81	4	20		
6 Central Point	28	28	7	11	3	4	1	13	7	3	2		
7 Cherry Grove	204	142	62	34	1	24	18	88	22		19		
8 Dennison Village	48	48	22	15	1	7	1	28	9	2	6		
9 Featherstone	108	108	35	26	1	15	26	59	22	1	15		
10 Florence	157	157	56	44	1	12	29	85	34	1	9		
11 Goodhue	129	129	48	28	2	5	30	70	19	5	8		
12 Goodhue Village	99	99	33	37	3	16	5	46	26	1	14		
13 Hay Creek	100	100	44	34		9	9	62	18	2	8		
14 Holden	174	172	50	23	3	36	48	116	9	1	23		
15 Kenyon	175	142	42	16	1	23	48	107	5	1	12		
16 Kenyon Village	261	246	100	64		34	31	161	36	3	24		
17 Leon	236	193	92	26	2	14	43	132	16	1	12		
18 Minneola	205	205	73	38	1	72	6	118	13	2	44		
19 Pine Island	75	75	23	32		3	8	40	19		2		
20 Pine Island Village	175	175	52	89	5	10	5	64	66	8	8		
21 Red Wing 1st ward, (1st prec.)	216	190	48	92	11	15	12	78	57	15	16		
22 1st ward, (2d prec.)	149	149	49	63	2	13	17	78	43	6	12		
23 2d ward, (1st prec.)	236	224	58	94	11	23	29	122	56	15	9		
24 2d ward, (2d prec.)	276	252	70	90	14	36	31	131	50	13	32		
25 3d ward, (1st prec.)	204	185	60	54	17	13	23	94	36	18	13		
26 3d ward, (2d prec.)	210	191	63	76	3	17	17	100	40	7	18		
27 4th ward, (1st prec.)	195	195	61	78	10	10	27	91	57	13	11		
28 4th ward, (2d prec.)	293	280	72	84	23	52	30	115	63	30	44		
29 Roscoe	169	169	50	26	1	68	10	82	7	2	46		
30 Stanton	132	94	42	19	2	9	17	47	17	2	11		
31 Vasa	246	236	126	34	4	17	47	176	20	4	16		
32 Wacouta	28	21	6	9		2	2	11	7		1		
33 Warsaw	139	139	66	22		20	17	89	12		18		
34 Wanamingo	244	231	72	24	2	93	27	136	9	2	54		
35 Welch	134	134	63	28	3	4	27	91	19		5		
36 Zumbrota	199	134	62	26	4	15	17	93	12	1	10		
37 Zumbrota Village	271	271	81	127	2	33	12	152	47	3	36		
Totals	6518	3 5964	3 2179	1678	149	808	758	3318	1052	174	643		

ELECTION RETURNS FOR STATE OFFICERS, 1912

Rep., Republican; Dem., Democrat; Pro., Prohibitionist; Pub. Own., Public Ownership; Soc. Lab., Socialist Labor; Prog., Progressive; Non-Par., Non-Partisan.

GOODHUE COUNTY

SEC OF STATE				STATE TREASURER			ATTORNEY GENERAL			R. R. & WAREHOUSE COMMISSIONER					CHIEF JUSTICE			ASSOCIATE JUSTICES				
Schrabl, Rep.	Grimmer, Dem.	J. A. Johnson, Pub. Own.	C. L. Johnson, Pro.	Norelius, Prog.	Smith, Rep.	Wessel, Dem.	Nash, Pub. Own.	Smith Rep.	Donohue, Dem.	Morse, Pro.	Mills, Rep.	Reiter, Dem.	Elmquist, Rep.	Gayner, Dem.	Sharkey, Prog.	Brown, Nom. by Petition	Stanton, Non-Par.	Stewart, Non-Par.	Bunn, Non-Par.	Hallam, Non-Par.	Holt, Non-Par.	
54	84	4	18	20	72	39	8	63	44	16	70	50	68	46	13	89	23	33	31	42	34	1
73	31	3	4	7	75	37	3	72	36	4	72	39	64	31	8	25	39	22	38	32	25	2
43	8	1	21	16	69	9	4	60	10	15	62	14	48	12	20	21	26	24	30	22	37	3
57	12	10	58	101	15	4	93	18	12	92	27	80	14	26	29	29	33	30	27	48	47	4
129	69	6	12	51	168	80	11	164	72	24	162	96	141	86	30	78	71	59	74	95	106	5
14	6	3	1	2	17	5	3	14	7	3	19	7	17	7	11	11	7	4	12	8	7	6
88	22	2	9	10	102	22	1	96	23	6	93	26	86	22	11	33	32	31	22	30	30	7
32	5	2	5	84	7	4	33	6	6	31	10	33	8	2	11	23	9	11	20	29	8	
37	20	1	7	33	66	23	5	61	21	11	65	21	43	19	24	24	24	20	17	15	19	9
88	31	2	6	11	98	31	4	89	30	8	96	33	79	29	18	35	32	30	38	39	44	10
54	12	4	8	29	80	19	2	75	17	9	71	24	56	14	22	33	25	21	27	40	29	11
45	20	1	11	8	54	23	1	47	25	13	54	30	44	27	9	28	18	20	21	30	28	12
66	11	2	5	10	74	15	1	63	19	7	59	25	60	17	11	26	25	31	31	27	36	13
97	6	2	13	30	181	7	5	118	5	17	117	17	99	6	30	42	42	36	28	62	69	14
85	6	1	8	24	108	9	3	102	5	12	100	15	75	10	29	36	31	35	26	40	70	15
146	28	4	16	28	180	35	4	167	30	22	167	40	143	32	28	83	61	36	61	90	84	16
91	14	2	10	52	142	16	4	129	18	13	136	26	115	16	33	57	37	39	42	54	68	17
124	8	1	85	12	156	7	5	136	9	35	139	27	133	11	24	53	60	38	48	69	82	18
44	14	1	4	42	16	9	45	13	1	29	28	35	17	3	13	18	15	10	23	17	19	19
68	54	5	8	4	70	56	9	62	60	13	27	120	50	64	7	31	81	16	53	55	33	20
82	37	14	12	22	92	48	16	89	49	17	98	56	86	51	16	66	41	28	48	76	52	21
64	35	4	7	24	85	38	5	77	37	13	79	44	66	33	24	46	29	21	35	50	44	22
98	52	17	8	30	125	56	22	125	62	14	120	69	113	55	27	70	48	45	65	67	79	23
103	39	17	26	47	161	39	18	131	44	38	153	54	126	40	42	74	47	47	69	67	81	24
71	27	20	10	28	104	27	22	89	34	20	108	85	82	26	30	48	36	41	37	60	56	25
79	33	9	18	24	108	37	13	97	37	2	99	49	89	36	24	62	31	35	46	53	58	26
80	37	16	9	32	106	49	15	106	45	10	120	41	89	35	39	54	45	35	51	53	62	27
111	30	34	32	50	142	43	45	136	50	42	156	59	116	48	53	74	59	62	64	94	99	28
85	4	1	35	14	111	5	6	91	5	28	108	13	95	6	23	31	33	29	24	47	47	29
41	19	11	14	63	16	1	57	13	11	59	17	42	14	18	19	19	27	15	22	29	24	30
73	9	2	7	130	177	19	9	177	18	14	182	24	155	13	34	63	63	55	37	87	101	31
9	8	2	2	12	4	4	12	3	1	13	4	9	4	3	3	3	8	7	5	3	6	32
78	11	12	22	93	16	4	90	17	9	91	20	81	12	18	36	38	25	17	31	28	33	33
125	8	5	51	21	172	12	7	144	10	50	161	17	134	12	33	60	66	36	44	79	69	34
60	15	1	6	38	92	21	2	88	20	5	93	23	78	18	19	33	32	29	17	42	52	35
88	8	1	12	9	99	14	1	96	10	12	94	19	83	12	12	41	26	26	37	42	37	36
154	38	4	31	17	193	38	5	166	34	32	175	58	154	38	28	98	67	43	74	100	96	37
2836	816	191	497	933	3774	952	272	3460	946	565	3570	1277	3064	941	791	1586	1399	1128	1339	1821	1885	

ELECTION RETURNS FOR STATE OFFICERS, 1912

Rep., Republican; Dem., Democrat; Pro., Prohibitionist; Pub. Own., Public Ownership; Soc. Lab., Socialist Labor;
Prog., Progressive; Non-Par., Non-Partisan.

GRANT COUNTY

NAMES OF TOWNSHIPS, VILLAGES OR WARDS (IN ALPHABETICAL ORDER)	Total Names on Register of Electors—Males	Total Names on Register of Electors—Females	Total Number of Ballots Cast and Counted—Males	Total Number of Ballots Cast and Counted—Females	GOVERNOR					LIEUT. GOV.			
					Eberhart, Rep.	Ringdal, Dem.	Morgan, Pub. Own.	Lobeck, Pro.	Collins, Prog.	Burnquist, Rep.	Powers, Dem.	Robertson, Pub. Own.	Andrews, Pro.
1 Delaware.....	46	46	46	46	13	2	18	16	27	3	1	10	10
2 Elbow Lake Township.....	83	83	83	83	23	4	21	26	45	1	4	16	16
3 Elbow Lake Village.....	155	155	155	155	58	33	2	32	23	93	17	1	2
4 Elk Lake.....	79	79	79	79	24	8	1	17	23	54	7	1	11
5 Erdahl.....	82	82	82	82	27	14	2	10	16	39	11	4	4
6 Gorton.....	33	33	33	33	10	4	1	2	8	15	7		3
7 Herman.....	132	132	132	132	55	49	3	11	2	55	44	5	11
8 Hoffman.....	83	79	79	79	35	10	4	20	6	44	8	4	13
9 Land.....	91	91	91	91	34	6	2	22	19	56	2	3	15
10 Lawrence.....	36	36	36	36	15	7		4	6	21	5		4
11 Lien.....	121	121	121	121	36	15	1	39	24	69	15	2	16
12 Logan.....	52	52	52	52	13	7	1		11	16	18	3	1
13 Macsville.....	65	47	47	47	19	11	1	5	7	23	13		2
14 Norcross.....	42	42	42	42	19	11		1	7	25	9	1	3
15 North Ottawa.....	50	50	50	50	10	12		10	13	17	16	1	7
16 Pelican Lake.....	145	145	145	145	34	38	7	36	20	69	17	15	22
17 Pomme de Terre.....	60	60	60	60	21	12	1	16	6	23	12	2	8
18 Roseville.....	44	44	44	44	18	7	1	5	9	21	9	1	2
19 Sanford.....	79	79	79	79	23	17		21	10	41	8		9
20 Stony Brook.....	102	102	102	102	22	10		27	32	60	5	3	17
21 Wendell.....	38	38	38	38	12	7		11	4	27	4		8
Totals.....	1618	1596	1596	1596	521	284	28	323	288	840	231	61	179

ELECTION RETURNS FOR STATE OFFICERS, 1912

Rep., Republican; Dem., Democrat; Pro., Prohibitionist; Pub. Own., Public Ownership; Soc. Lab., Socialist Labor;
Prog., Progressive; Non-Par., Non-Partisan.

GRANT COUNTY

SEC OF STATE					STATE TREASURER			ATTORNEY GENERAL			R. R. & WAREHOUSE COMMISSIONER				CHIEF JUSTICE			ASSOCIATE JUSTICES			
Schmahl, Rep.	Grimmer, Dem.	J. A. Johnson, Pub. Own.	C. L. Johnson, Pro.	Norelius, Prog.	Smith, Rep.	Wessel, Dem.	Nash, Pub. Own.	Smith, Rep.	Donohue, Dem.	Morse, Pro.	Mills, Rep.	Reiter, Dem.	Elmquist, Rep.	Gayner, Dem.	Sharkey, Prog.	Brown, Nom. by Petition	Stanton, Non-Par.	Stewart, Non-Par.	Bunn, Non-Par.	Hallam, Non-Par.	Holt, Non-Par.
21	2	1	5	14	33	1	6	29	2	10	86	3	21	1	15	20	11	8	18	18	19
39	2	2	6	19	53	4	2	43	10	7	48	13	31	7	19	32	14	10	14	29	25
71	31	1	13	21	101	17	4	92	15	16	74	43	72	18	28	75	26	15	44	58	72
45	4	2	6	15	62	8	3	58	5	11	59	11	55	5	12	34	15	16	22	30	42
37	9	3	3	5	40	9	4	35	12	3	29	25	39	12	10	32	10	10	17	30	35
10	6		4	5	17	6	1	16	7	2	15	9	12	7	5	10	7	4	8	9	10
65	30	6	11	1	71	36	6	64	32	12	61	48	66	35	6	62	26	16	35	35	56
41	5	6	9	9	55	8	7	45	10	14	49	12	40	9	10	31	8	14	23	23	34
31	4	4	11	24	59	5	6	52	3	19	56	11	52	6	14	30	21	15	18	31	50
19	7		4		27	4	1	21	5	5	20	9	18	5	4	13	4	6	8	10	20
69	11		10	17	83	11	4	75	11	10	77	21	72	11	13	49	19	15	27	40	53
14	17	1	1	5	19	18	2	19	20		17	19	16	14	6	16	10	11	20	12	16
26	9	3	2	2	24	12	3	24	7	2	22	14	20	11	6	16	13	4	10	19	18
22	6	2	3	5	26	7	1	26	5	3	23	11	23	6	7	10	6	13	8	14	20
21	11	1	6	5	26	15		19	16	7	24	14	15	14	7	15	10	9	10	14	24
64	12	16	19	14	76	27	16	77	19	24	65	44	61	17	31	55	32	22	38	51	65
25	9	2	8	5	30	13	2	23	12	10	27	19	19	13	8	23	10	8	15	24	21
22	6	3	2	6	29	7	2	22	11	4	22	10	17	7	8	17	5	8	9	14	13
32	5		8	14	40	11	4	35	11	8	27	20	27	11	13	31	6	6	12	29	34
58	6	1	9	15	81	5	2	72	5	7	72	11	55	2	20	46	15	13	27	26	58
25	2		6	4	31	2	2	28	3	4	30	5	27	3	5	20	5	8	9	13	21
757	194	54	146	205	983	226	78	875	221	176	853	372	758	214	247	637	273	231	392	529	706

ELECTION RETURNS FOR STATE OFFICERS, 1912

Rep., Republican; Dem., Democrat; Pro., Prohibitionist; Pub. Own., Public Ownership; Soc. Lab., Socialist Labor; Prog., Progressive; Non-Par., Non-Partisan.

HENNEPIN COUNTY

NAMES OF TOWNSHIPS, VILLAGES OR WARDS (IN ALPHABETICAL ORDER)	Total Names on Register of Electors—Males	Total Names on Register of Electors—Females	Total Number of Ballots Cast and Counted—Males	Total Number of Ballots Cast and Counted—Females	GOVERNOR					LIEUT. GOV.			
					Eberhart, Rep.	Ringdal, Dem.	Morgan, Pub. Own.	Lobeck, Pro.	Collins, Prog.	Burnquist, Rep.	Powers, Dem.	Robertson, Pub. Own.	Andrews, Pro.
1 Bloomington.....	275	49	178	29	75	36	3	19	37	85	40	6	29
2 Brooklyn.....	141	4	133	4	75	25	3	9	6	62	25	5	12
3 Champlain.....	164	19	129	19	73	17	8	16	5	75	16	10	11
4 Corcoran.....	295	2	195	2	91	44	6	10	11	96	48	5	9
5 Dayton.....	74		74		43	11		3	10	41	19	4	2
6 Eden Prairie.....	215	18	139	18	58	32	3	14	15	64	28	5	20
7 Excelsior Town.....	203	22	203	22	80	47	17	21	21	93	44	29	19
8 Greenwood.....	103	2	103	2	66	16	3	5	8	66	17	5	8
9 Hassan.....	141		145		53	59	4	3	12	50	65	5	8
10 Independence.....	246	44	147	10	70	34	11	5	18	75	37	11	7
11 Maple Grove.....	284		171		84	28	2	3	24	84	32	7	7
12 Medina.....	201	10	101	10	36	31	1	5	10	33	42	2	4
13 Minnetonka.....	253	28	253	28	103	53	26	20	38	126	49	31	27
14 Minnetrista.....	264		227		114	60	12	7	14	112	57	14	20
15 Orono.....	305	69	278	69	108	58	19	43	23	107	62	25	36
16 Plymouth.....	176	16	169	14	83	44	4	1	17	74	55	6	4
17 St. Anthony.....	29		27		18	2	5		1	17	5	5	
Totals.....	3373	283	2672	223	1230	597	127	184	274	1260	642	175	223
Villages of—													
18 Brooklyn Center.....	81	14	81	14	39	9	9	6	5	34	7	11	9
19 Crystal.....	55	4	55	4	26	8	6	4	5	20	6	7	9
20 Dayton.....	45		45		28	11	3		1	22	15	2	1
21 Deephaven.....	66	4	66	4	33	15	6	1	5	35	13	6	2
22 Edina.....	247	8	218	8	85	55	14	21	32	91	58	20	20
23 Excelsior.....	192	62	192	62	75	8	14	16	17	79	52	15	17
24 Golden Valley.....	123	10	123	10	45	39	7	1	14	42	34	13	9
25 Long Lake.....	48	24	41	24	18	8		1	7	16	12	2	4
26 Loretto.....	52		33		10	18	1	1	1	6	21	1	2
27 Maple Plain.....	53	21	53	21	27	7	1	1	12	30	4	4	4
28 Minnetonka Beach.....	62		51		29	8	1	4	4	36	9		1
29 Mound.....	95	10	68	7	27	16	4	3	9	31	19	5	4
30 Osseo.....	95	11	84	10	47	19	2	3	5	40	23	1	3
31 Richfield.....	278	44	223	44	113	46	11	7	28	112	49	17	12
32 Robbinsdale.....	151	53	151	53	64	30	19	15	13	66	30	19	15
33 St. Louis Park.....	373	13	344	13	125	79	36	20	38	147	77	45	25
34 Tonka Bay.....	46	4	46	4	20	12		3	6	22	14	1	1
35 Wayzata.....	140	30	133	30	50	28	9	14	20	61	30	10	19
36 West Minneapolis.....	409	35	409	35	102	110	114	11	22	107	94	126	16
Totals.....	2611	347	2416	343	963	526	257	132	244	997	567	305	173
City of Minneapolis—													
1 1st ward, 1st district.....	288	3	249	1	88	62	42	1	14	56	66	42	
2 1st ward, 2d district.....	478	4	420		147	135	50	6	32	95	118	51	11
3 1st ward, 3d district.....	445	19	407	8	132	123	47	2	20	76	122	38	5
4 1st ward, 4th district.....	416	7	377	2	157	107	32	8	17	63	128	33	4
5 1st ward, 5th district.....	481		425		147	131	39	5	30	101	126	44	8
6 1st ward, 6th district.....	580	4	501		184	96	50	9	25	92	98	40	8
7 1st ward, 7th district.....	243		219		78	55	22	2	10	51	32	34	2
Totals.....	2931	37	2598	11	933	709	282	28	148	534	690	282	38

ELECTION RETURNS FOR STATE OFFICERS, 1912

Rep., Republican; Dem., Democrat; Pro., Prohibitionist; Pub. Own., Public Ownership; Soc. Lab., Socialist Labor;
Prog., Progressive; Non-Par., Non-Partisan.

HENNEPIN COUNTY

SEC OF STATE					STATE TREASURER			ATTORNEY GENERAL			R. R. & WAREHOUSE COMMISSIONER					CHIEF JUSTICE			ASSOCIATE JUSTICES		
Schmahl, Rep.	Grimmer, Dem.	J. A. Johnson, Pub. Own.	C. L. Johnson, Pro.	Nordius, Prog.	Smith, Rep.	Wessel, Dem.	Nash, Pub. Own.	Smith Rep.	Donohue, Dem.	Morse, Pro.	Mills, Rep.	Reiter, Dem.	Elmqvist, Rep.	Gayner, Dem.	Sharkey, Prog.	Brown, Nom. by Petition	Stanton, Non-Par.	Stewart, Non-Par.	Runn, Non-Par.	Hallam, Non-Par.	Holt, Non-Par
91	30	4	23	12	107	40	12	91	40	23	107	49	90	37	22	49	49	33	61	44	111
71	18	5	10	2	76	20	10	73	22	11	74	26	63	23	13	30	29	31	32	35	66
65	13	6	19	6	89	12	10	71	17	14	85	19	76	17	14	28	34	34	36	37	67
93	49	4	5	8	103	48	11	95	47	10	90	61	81	50	13	30	53	47	38	61	82
42	14	1	5	8	53	16	1	42	23	4	49	19	42	17	10	16	17	27	23	25	43
74	17	4	17	8	93	17	11	78	28	19	88	30	78	29	12	37	38	32	38	34	76
100	33	20	14	22	122	37	25	116	42	15	125	50	100	42	38	75	63	32	59	66	138
67	14	8	2	5	77	11	8	75	16	6	76	15	63	14	9	29	30	27	42	42	52
26	64	7	3	3	61	62	7	49	68	8	56	66	54	68	6	27	35	40	39	45	69
72	29	9	8	16	89	29	12	81	36	7	81	39	68	35	14	57	33	21	36	53	82
82	27	4	5	13	103	25	7	96	29	5	86	37	71	35	16	87	35	36	40	39	62
40	27	2	7	6	44	37	4	37	40	6	41	42	34	34	9	28	19	24	31	38	48
119	24	35	16	29	156	43	35	148	50	22	161	50	131	48	29	85	62	50	69	83	152
125	45	16	9	15	142	47	9	134	58	8	122	71	101	73	18	78	53	47	71	69	123
114	47	27	30	9	148	56	36	141	54	33	138	76	132	57	27	88	48	55	74	76	158
80	49	5	2	5	83	53	8	70	61	3	66	70	59	60	11	48	30	46	53	43	81
19	1	4	16	3	6	19	4	1	17	5	17	6	1	13	5	4	9	9	21
1280	501	161	175	167	1562	556	212	1416	635	795	1462	725	1260	645	262	755	633	586	751	799	1431
29	7	11	8	3	43	6	11	35	9	9	39	10	84	7	6	13	22	8	17	20	31
25	5	6	4	2	33	5	5	30	6	5	27	9	23	11	7	13	12	10	11	10	28
21	15	2	1	25	13	2	23	14	24	14	18	19	18	7	9	14	16	32
36	11	8	1	40	10	7	39	13	8	40	14	39	10	2	19	6	12	22	14	44
102	42	19	14	7	123	43	25	115	49	23	120	61	102	61	24	67	56	41	75	69	124
96	29	12	8	18	111	30	16	112	33	15	106	43	83	45	23	65	35	37	62	49	115
46	35	9	1	7	52	32	16	47	42	7	48	46	40	42	7	32	20	36	35	24	74
20	8	2	4	21	9	1	22	7	5	20	11	15	8	6	9	11	8	13	12	19
7	19	2	1	10	17	2	7	19	2	6	25	5	22	1	11	7	7	11	10	18
22	3	1	1	16	33	6	1	29	7	4	34	8	21	8	7	25	8	9	14	16	33
34	6	1	1	5	41	6	1	40	7	41	7	38	7	2	24	14	7	21	15	36
32	11	3	5	5	39	11	4	35	14	4	35	17	34	12	5	19	8	13	18	15	16
42	18	2	3	4	43	21	7	40	22	6	46	22	30	28	5	16	17	25	25	18	42
117	41	12	7	21	142	45	14	121	51	11	131	57	109	54	24	69	55	42	80	65	125
172	24	22	7	7	79	19	31	71	22	26	86	31	67	31	17	43	39	23	45	39	83
134	70	45	16	31	168	63	62	183	69	31	179	98	159	81	40	115	73	78	116	109	179
24	10	1	5	29	11	27	12	24	15	22	13	3	23	8	5	22	12	29
63	20	11	9	17	69	28	18	72	30	15	77	39	65	27	22	48	32	30	50	40	80
119	61	138	12	15	127	73	147	149	112	21	153	139	153	106	29	120	78	79	97	98	195
1141	435	305	98	170	1226	448	370	1197	538	192	1236	666	1057	582	230	749	508	479	748	651	1303
59	48	43	5	8	67	47	50	69	61	5	66	62	50	57	19	58	35	25	57	46	67
131	73	53	7	9	120	74	55	111	112	8	116	76	87	75	23	121	42	27	102	45	123
103	89	35	1	4	105	90	35	103	109	8	100	89	63	82	16	89	46	33	93	60	102
91	85	30	3	3	95	93	27	86	101	3	59	103	50	91	13	79	47	24	63	59	90
122	86	33	6	4	125	86	43	116	124	16	103	113	85	99	25	111	49	27	99	56	130
105	62	50	3	8	100	74	51	89	110	5	79	85	77	69	19	84	40	33	84	60	97
44	33	35	3	5	61	32	27	61	45	9	42	46	39	32	20	43	23	13	41	32	63
655	476	279	28	41	673	496	288	625	662	44	565	578	451	505	185	585	282	182	539	358	672

ELECTION RETURNS FOR STATE OFFICERS, 1912

Rep., Republican; Dem., Democrat; Pro., Prohibitionist; Pub. Own., Public Ownership; Soc. Lab., Socialist Labor; Prog., Progressive; Non-Par., Non-Partisan.

HENNEPIN COUNTY—Continued

NAMES OF TOWNSHIPS, VILLAGES OR WARDS (IN ALPHABETICAL ORDER)	Total Names on Register of Electors—Males	Total Names on Register of Electors—Females	Total Number of Ballots Cast and Counted—Males	Total Number of Ballots Cast and Counted—Females	GOVERNOR					LIEUT. GOV.			
					Eberhart, Rep.	Ringdal, Dem.	Morgan, Pub. Own.	Lobeck, Pro.	Collins, Prog.	Burnquist, Rep.	Powers, Dem.	Robertson, Pub. Own.	Andrews, Pro.
Minneapolis—													
1 2d ward, 1st district.....	495	21	432	12	160	119	38	17	39	165	103	37	19
2 2d ward, 2d district.....	483	49	423	32	168	108	42	22	37	151	87	43	22
3 2d ward, 3d district.....	473	82	434	44	162	156	8	31	57	232	95	21	31
4 2d ward, 4th district.....	503	46	449	33	125	159	28	42	59	180	119	25	47
5 2d ward, 5th district.....	284	34	253	20	70	98	19	17	21	94	64	19	21
6 2d ward, 6th district.....	434	41	385	30	116	130	31	44	42	155	105	36	32
7 2d ward, 7th district.....	651	36	541	10	155	130	73	55	60	196	94	79	43
8 2d ward, 8th district.....	532	47	480	25	173	145	25	45	42	194	112	36	45
Totals.....	3855	356	3397	206	1129	1045	264	273	357	1367	779	296	260
1 3d ward, 1st district.....	295	228	96	39	16	3	24	59	43	24	2
2 3d ward, 2d district.....	503	3	428	3	172	106	40	2	26	101	95	44	6
3 3d ward, 3d district.....	493	5	424	3	149	108	50	10	20	81	97	63	13
4 3d ward, 4th district.....	399	2	367	1	136	99	50	10	15	105	79	52	12
5 3d ward, 5th district.....	587	20	525	9	208	120	52	41	39	181	102	49	26
6 3d ward, 6th district.....	541	11	461	2	168	120	49	28	55	148	124	45	31
7 3d ward, 7th district.....	362	3	340	130	111	29	17	24	108	101	46	14
8 3d ward, 8th district.....	356	22	321	9	101	100	45	13	13	84	84	48	13
9 3d ward, 9th district.....	407	6	406	6	85	102	44	20	29	127	100	62	14
10 3d ward, 10th district.....	507	6	507	6	202	144	36	25	53	185	157	34	15
11 3d ward, 11th district.....	394	394	185	91	31	3	28	117	67	44	6
12 3d ward, 12th district.....	477	3	427	172	82	67	8	26	115	57	78	8
13 3d ward, 13th district.....	714	32	637	16	254	183	55	32	47	220	176	65	24
Totals.....	5035	113	5465	55	2058	1405	564	212	399	1631	1282	654	184
1 4th ward, 1st district.....	437	2	342	1	120	79	52	5	26	93	83	51	6
2 4th ward, 2d district.....	339	14	284	2	106	79	27	8	32	84	73	35	7
3 4th ward, 3d district.....	481	8	365	4	141	79	47	12	37	109	70	45	9
4 4th ward, 4th district.....	484	20	434	13	161	77	69	19	33	155	62	85	20
5 4th ward, 5th district.....	272	14	251	5	90	53	40	18	17	83	47	36	13
6 4th ward, 6th district.....	111	111	44	30	16	8	10	48	25	19	10
7 4th ward, 7th district.....	341	65	308	32	170	68	4	15	32	193	65	9	13
8 4th ward, 8th district.....	256	27	232	12	130	43	5	13	19	140	30	8	14
9 4th ward, 9th district.....	471	43	390	9	154	103	29	13	52	152	103	42	16
10 4th ward, 10th district.....	438	27	438	27	145	93	35	12	36	134	102	49	10
11 4th ward, 11th district.....	561	67	478	31	249	99	18	19	48	257	85	30	16
12 4th ward, 12th district.....	449	56	399	37	163	113	15	18	56	187	88	20	16
13 4th ward, 13th district.....	262	31	225	23	101	55	18	7	26	108	43	17	15
14 4th ward, 14th district.....	412	42	356	20	142	85	28	20	5	156	74	30	16
15 4th ward, 15th district.....	458	3	341	1	131	77	51	9	23	96	71	45	13
Totals.....	5772	419	4954	217	2047	1133	454	196	452	1995	1011	521	194

ELECTION RETURNS FOR STATE OFFICERS, 1912

Rep., Republican; Dem., Democrat; Pro., Prohibitionist; Pub. Own., Public Ownership; Soc. Lab., Socialist Labor
 Prog., Progressive; Non-Par., Non-Partisan.

HENNEPIN COUNTY—Continued

SEC OF STATE					STATE TREASURER			ATTORNEY GENERAL			R. R. & WAREHOUSE COMMISSIONER					CHIEF JUSTICE			ASSOCIATE JUSTICES		
Schmahl, Rep.	Grimmer, Dem.	J. A. Johnson, Pub. Own.	C. L. Johnson, Pro.	Norelius, Prog.	Smith, Rep.	Wessel, Dem.	Nash, Pub. Own.	Smith, Rep.	Donohue, Dem.	Morse, Pro.	Mills, Rep.	Reiter, Dem.	Elmquist, Rep.	Gayner, Dem.	Sharkey, Prog.	Brown, Nom. by Petition	Stanton, Non-Par.	Stewart, Non-Par.	Bunn, Non-Par.	Hallam, Non-Par.	Holt, Non-Par.
172	64	38	14	23	209	50	45	201	74	18	191	65	158	68	34	162	66	36	145	81	200
170	58	44	15	12	196	50	50	181	75	14	173	52	138	66	30	161	52	25	105	82	159
248	88	16	13	30	296	59	18	287	61	22	278	72	252	58	45	261	73	27	210	160	268
217	75	23	28	33	233	82	37	223	100	30	237	86	208	80	42	208	79	33	176	157	213
95	50	19	12	14	107	54	22	115	53	11	112	49	100	43	16	107	26	22	74	71	117
170	69	38	22	30	192	76	41	188	82	32	201	83	179	66	43	172	55	34	121	116	199
211	68	50	21	89	243	66	81	242	89	35	246	61	210	73	44	198	82	34	162	138	235
214	73	40	29	20	244	83	40	234	82	38	241	84	221	71	27	209	73	30	143	134	242
1497	540	298	154	201	1720	520	334	1671	616	200	1679	552	1466	524	281	1473	506	241	1136	939	1633
67	32	16	2	8	83	21	23	81	32	5	73	26	65	21	7	59	22	16	44	36	57
122	60	50	2	9	124	69	48	115	90	8	97	86	81	75	22	111	43	19	77	73	105
106	65	62	6	6	103	73	68	111	91	15	85	93	89	87	15	95	42	30	91	60	107
114	51	59	5	8	126	66	54	113	83	12	108	80	107	64	19	108	52	29	80	71	119
181	62	69	21	27	219	67	66	208	76	36	205	72	180	64	30	162	62	30	136	99	199
173	76	55	23	25	191	88	53	191	98	22	188	86	155	84	33	155	83	39	134	99	205
126	75	38	10	14	151	59	44	160	71	14	187	81	108	78	30	128	56	22	88	78	145
106	44	42	5	7	108	54	53	96	74	10	101	50	89	58	16	84	44	29	76	60	109
153	63	50	12	8	157	72	53	156	96	16	143	88	127	77	30	135	62	28	108	79	150
208	104	37	19	21	215	120	46	222	132	14	215	117	180	121	80	169	111	46	147	138	252
131	41	39	1	9	125	43	41	141	63	5	130	57	114	46	26	72	41	42	61	68	121
123	38	71	8	15	138	88	73	144	59	8	151	42	115	43	84	117	36	35	86	72	123
262	98	72	26	26	278	122	75	275	142	31	252	143	228	139	41	205	119	65	183	162	291
1872	809	660	140	183	2018	887	697	2013	1107	196	1885	1021	1638	957	383	1600	773	430	1311	1095	1983
105	52	55	7	10	105	53	52	105	88	5	101	63	90	62	22	88	56	24	86	60	98
116	38	29	6	10	125	39	38	106	68	9	109	48	67	56	23	92	42	20	83	50	109
123	52	41	2	9	112	51	50	116	81	6	118	65	92	53	21	86	47	35	82	51	106
131	48	84	15	19	164	36	91	158	56	27	147	55	143	48	23	114	39	45	99	62	145
84	31	40	12	7	105	29	41	95	35	17	103	34	89	39	11	74	34	21	72	45	86
52	18	16	7	4	59	14	22	56	25	12	60	24	57	22	6	57	19	10	44	30	63
212	38	5	4	16	228	86	6	229	31	8	216	39	198	44	16	187	58	18	145	99	232
142	21	7	7	14	157	19	9	153	28	6	159	18	136	25	14	138	27	19	131	48	153
170	78	35	9	24	192	77	41	182	99	16	173	96	149	89	31	168	64	34	164	87	187
148	78	41	10	24	166	75	57	161	87	10	159	74	173	70	28	130	67	34	138	80	157
280	54	19	12	22	298	61	29	301	69	15	283	63	263	45	36	240	85	39	210	125	261
216	59	13	9	80	220	63	23	219	78	11	214	71	166	70	39	179	78	33	155	126	198
108	40	18	3	6	117	34	17	117	38	9	112	40	96	35	19	85	50	18	90	55	116
174	49	31	10	16	182	52	36	184	63	15	169	52	152	61	27	143	64	26	124	80	177
110	53	47	6	15	106	49	59	121	62	11	108	63	89	57	22	82	62	25	89	66	112
2171	704	481	119	226	2331	688	571	2303	908	177	2226	804	1960	776	338	1863	787	401	1712	1064	2195

ELECTION RETURNS FOR STATE OFFICERS, 1912

Rep., Republican; Dem., Democrat; Pro., Prohibitionist; Pub. Own., Public Ownership; Soc. Lab., Socialist Labor
Prog., Progressive; Non-Par., Non-Partisan.

HENNEPIN COUNTY—Continued

NAMES OF TOWNSHIPS, VILLAGES OR WARDS (IN ALPHABETICAL ORDER)	Total Names on Register of Electors—Males	Total Names on Register of Electors—Females	Total Number of Ballots Cast and Counted—Males	Total Number of Ballots Cast and Counted—Females	GOVERNOR					LIEUT. GOV.			
					Eberhart, Rep.	Ringdal, Dem.	Morgan, Pub. Own.	Lobeck, Pro.	Collins, Prog.	Burnquist, Rep.	Powers, Dem.	Robertson, Pub. Own.	Andrews, Pro.
Minneapolis—													
1 5th ward, 1st district	343	6	242	6	101	55	29	3	10	66	61	22	7
2 5th ward, 2d district	380	4	308	4	120	68	42	9	32	96	72	56	7
3 5th ward, 3d district	412	32	339	5	119	74	55	14	22	102	52	61	12
4 5th ward, 4th district	381	16	334	7	116	94	39	17	38	135	82	43	14
5 5th ward, 5th district	532	109	458	62	201	120	22	15	55	218	101	32	22
6 5th ward, 6th district	482	74	429	31	180	94	32	24	53	189	80	39	22
7 5th ward, 7th district	470	37	404	24	152	111	25	13	64	162	98	37	25
8 5th ward, 8th district	445	38	388	20	143	90	30	34	55	173	72	36	32
9 5th ward, 9th district	529	73	456	32	201	105	14	36	52	223	81	22	27
10 5th ward, 10th district	501	57	430	40	194	99	27	23	48	195	81	35	23
Totals	4475	446	3788	231	1527	910	315	188	429	1559	775	383	191
1 6th ward, 1st district	334		253		96	36	42	5	13	58	25	42	5
2 6th ward, 2d district	217		197		79	30	42	1	5	56	21	39	1
3 6th ward, 3d district	463	2	403	1	117	87	104	18	14	93	54	98	12
4 6th ward, 4th district	396	37	339	6	97	81	68	30	11	100	53	76	19
5 6th ward, 5th district	556	6	437	3	115	90	94	17	22	115	56	78	14
Totals	1966	45	1627	10	504	324	350	71	65	422	209	333	51
1 7th ward, 1st district	518	64	458	12	167	120	49	37	43	196	93	50	29
2 7th ward, 2d district	362	23	356	12	132	99	37	14	28	119	83	43	9
3 7th ward, 3d district	464	13	398	4	118	117	59	13	33	113	92	69	14
4 7th ward, 4th district	440	19	440	19	164	99	41	34	44	185	78	57	17
5 7th ward, 5th district	528	12	454	8	147	112	79	30	40	141	92	84	30
6 7th ward, 6th district	618	15	618	15	207	138	94	73	39	222	87	107	27
7 7th ward, 7th district	486	20	439	10	172	102	45	36	39	174	73	62	23
8 7th ward, 8th district	476	26	417	10	134	82	80	40	37	157	50	91	24
Totals	3892	192	3580	90	1241	869	484	277	303	1307	648	563	173

ELECTION RETURNS FOR STATE OFFICERS, 1912

Rep., Republican; Dem., Democrat; Pro., Prohibitionist; Pub. Own., Public Ownership; Soc. Lab., Socialist Labor;
Prog., Progressive; Non-Par., Non-Partisan.

HENNEPIN COUNTY—Continued

SEC OF STATE					STATE TREASURER			ATTORNEY GENERAL			R. R. & WAREHOUSE COMMISSIONER					CHIEF JUSTICE			ASSOCIATE JUSTICES		
Schmahl, Rep.	Grimmer, Dem.	J. A. Johnson, Pub. Own.	C. L. Johnson, Pro.	Norelius, Prog.	Smith, Rep.	Wessel, Dem.	Nash, Pub. Own.	Smith, Rep.	Donohue, Dem.	Morse, Pro.	Mills, Rep.	Reiter, Dem.	Elmquist, Rep.	Gayner, Dem.	Sharkey, Prog.	Brown, Nom. by Petition	Stanton, Non-Par.	Stewart, Non-Par.	Bunn, Non-Par.	Hallam, Non-Par.	Holt, Non-Par.
74	45	28	1	3	75	43	27	74	62	6	68	56	60	62	9	61	43	21	58	50	84
110	45	52	6	14	111	51	59	117	63	15	111	60	84	59	23	96	44	27	84	59	103
111	31	67	3	15	119	29	73	119	52	14	112	45	95	41	25	89	36	33	70	53	107
143	51	47	9	22	156	55	49	156	72	18	147	74	117	58	42	139	58	30	99	86	150
229	78	26	5	34	254	71	36	254	83	15	249	79	214	72	41	198	91	39	189	133	225
204	46	38	16	32	215	55	47	219	65	21	209	63	183	53	43	173	59	73	140	104	187
183	68	30	9	33	201	74	4	205	80	19	208	81	157	82	42	181	66	29	146	119	184
167	56	27	17	42	205	56	36	198	58	21	191	62	180	58	30	150	60	43	129	101	211
230	48	22	21	29	269	52	23	248	64	27	244	59	224	60	28	201	54	48	174	120	243
203	69	29	10	31	222	56	44	229	65	15	211	69	189	65	27	190	62	27	169	94	200
1659	527	366	97	255	1827	547	403	1819	669	171	1750	648	1503	600	310	1478	573	370	1258	919	1694
48	15	53	3	7	55	17	45	54	19	8	47	23	46	16	13	47	12	15	30	24	45
40	16	41	3	4	49	22	41	53	23	5	31	26	49	18	4	38	17	2	24	20	47
80	38	102	10	16	94	48	100	111	55	16	84	58	96	39	18	82	36	21	58	56	125
77	41	82	16	13	90	50	84	99	50	24	92	53	94	41	23	97	38	19	58	74	114
98	41	85	11	17	101	52	83	85	64	18	94	48	82	50	23	85	29	39	67	75	110
338	151	363	43	57	389	189	353	402	211	71	318	203	367	164	81	349	132	96	237	249	441
174	64	68	27	41	217	62	69	215	68	40	220	84	223	67	26	188	69	38	114	117	286
119	67	46	10	12	125	68	54	117	92	9	125	73	112	74	22	112	53	34	99	78	147
135	66	62	7	11	141	65	70	137	113	13	147	83	129	80	30	132	63	28	119	104	134
177	50	63	14	27	207	49	60	220	49	19	206	57	200	59	32	176	55	39	128	91	239
151	59	101	20	17	169	64	91	149	100	31	165	83	157	72	28	154	47	40	117	94	171
213	57	114	27	40	265	62	117	251	81	48	249	90	239	70	43	213	73	43	149	119	270
174	47	70	21	20	86	56	67	198	69	32	185	65	177	49	33	145	56	69	127	96	208
131	41	107	21	21	161	41	104	156	64	32	163	60	151	52	34	140	44	46	82	81	178
1274	451	631	147	189	1371	467	632	1443	636	224	1460	595	1388	523	248	1260	460	337	935	780	1633

ELECTION RETURNS FOR STATE OFFICERS, 1912

Rep., Republican; Dem., Democrat; Pro., Prohibitionist; Pub. Own., Public Ownership; Soc. Lab., Socialist Labor; Prog., Progressive; Non-Par., Non-Partisan.

HENNEPIN COUNTY—Continued

NAMES OF TOWNSHIPS, VILLAGES OR WARDS (IN ALPHABETICAL ORDER)	Total Names on Register of Electors—Males	Total Names on Register of Electors—Females	Total Number of Ballots Cast and Counted—Males	Total Number of Ballots Cast and Counted—Females	GOVERNOR					LIEUT. GOV.				
					Eberhart, Rep.	Ringdal, Dem.	Morgan, Pub. Own.	Lobeck, Pro.	Collins, Prog.	Burnquist, Rep.	Powers, Dem.	Robertson, Pub. Own.	Andrews, Pro.	
Minneapolis—														
1 8th ward, 1st district	553	62	484	36	180	140	22	36	71	208	125	39	30	
2 8th ward, 2d district	481	30	431	16	173	101	40	16	63	202	93	43	19	
3 8th ward, 3d district	519	39	432	17	204	99	15	30	63	247	85	18	16	
4 8th ward, 4th district	518	38	439	23	177	120	19	38	63	219	100	29	31	
5 8th ward, 5th district	488	21	446	16	182	114	40	27	42	185	104	46	22	
6 8th ward, 6th district	440	24	384	12	163	85	34	27	53	183	65	53	26	
7 8th ward, 7th district	569	73	485	14	216	122	23	34	63	244	87	27	34	
8 8th ward, 8th district	585	82	500	24	215	142	20	22	72	271	120	25	19	
9 8th ward, 9th district	504	31	435	23	186	104	27	24	63	208	88	39	21	
10 8th ward, 10th district	548	34	474	22	194	108	15	47	83	237	111	30	46	
11 8th ward, 11th district	629	50	509	29	218	123	17	43	68	278	99	25	33	
12 8th ward, 12th district	683	45	568	9	259	158	11	24	84	313	122	24	22	
13 8th ward, 13th district	654	75	569	35	285	141	3	23	95	344	112	14	30	
14 8th ward, 14th district	271	23	242	8	113	64	6	14	28	145	44	9	12	
Totals	7442	627	6398	284	2765	1621	292	405	916	3284	1355	421	361	
1 9th ward, 1st district	506	5	418	2	91	69	136	23	19	80	59	127	22	
2 9th ward, 2d district	557	6	498	1	151	100	85	41	16	130	69	89	21	
3 9th ward, 3d district	452	11	402	3	135	99	58	40	22	127	97	61	14	
4 9th ward, 4th district	482	3	389	2	156	72	63	18	21	91	92	74	8	
5 9th ward, 5th district	467	8	393	1	122	112	76	12	24	76	109	75	10	
6 9th ward, 6th district	454	18	398	9	86	71	105	25	11	66	43	108	14	
7 9th ward, 7th district	689	8	579	4	176	100	90	76	30	189	67	91	40	
8 9th ward, 8th district	513	22	423	9	123	83	90	43	31	130	67	101	33	
9 9th ward, 9th district	412	6	346	2	77	63	120	17	25	77	49	122	13	
Totals	4532	87	3846	31	1117	769	823	290	242	966	652	848	175	
1 10th ward, 1st district	233	6	204	3	60	59	36	3	8	47	45	40	3	
2 10th ward, 2d district	628	8	546	2	187	116	94	33	28	166	98	86	27	
3 10th ward, 3d district	618	37	534	6	182	115	90	39	34	160	110	85	23	
4 10th ward, 4th district	325	7	276	3	86	37	79	10	13	64	40	79	14	
5 10th ward, 5th district	368	8	304	3	81	59	55	14	24	67	59	63	13	
6 10th ward, 6th district	637	20	603	15	172	107	157	30	47	171	83	151	30	
7 10th ward, 7th district	212	1	181	1	59	58	25	16	15	52	41	32	6	
Totals	3071	87	2648	32	827	551	536	145	174	727	476	536	121	

ELECTION RETURNS FOR STATE OFFICERS, 1912

Rep., Republican; Dem., Democrat; Pro., Prohibitionist; Pub. Own., Public Ownership; Soc. Lab., Socialist Labor; Prog., Progressive; Non-Par., Non-Partisan.

HENNEPIN COUNTY—Continued

SEC OF STATE					STATE TREASURER			ATTORNEY GENERAL			R. R. & WAREHOUSE COMMISSIONER					CHIEF JUSTICE			ASSOCIATE JUSTICES		
Schmahl, Rep.	Grimmer, Dem.	J. A. Johnson, Pub. Own.	C. L. Johnson, Pro.	Nordius, Prog.	Smith, Rep.	Wessel, Dem.	Nash, Pub. Own.	Smith, Rep.	Donohue, Dem.	Morse, Pro.	Mills, Rep.	Reiter, Dem.	Elmquist, Rep.	Gayner, Dem.	Sharkey, Prog.	Brown, Nom. by Petition	Stanton, Non-Par.	Stewart, Non-Par.	Runn, Non-Par.	Hallam, Non-Par.	Holt, Non-Par.
230	88	40	12	33	264	93	35	266	95	18	259	92	219	105	30	207	95	56	195	143	269
208	63	43	13	30	243	57	46	239	75	17	233	78	213	65	30	187	54	57	144	124	232
262	51	20	10	38	304	47	27	300	61	15	297	54	179	35	27	231	79	48	206	118	297
247	66	22	20	34	269	75	32	267	80	27	276	65	234	80	31	209	82	48	208	141	236
194	64	47	15	27	216	72	51	212	90	29	220	76	175	83	45	183	62	51	160	110	222
172	51	50	17	25	207	55	52	202	64	21	205	67	180	43	37	173	52	36	148	83	197
284	59	26	23	25	307	60	28	299	73	26	295	68	277	57	41	255	83	28	228	117	239
292	74	15	17	36	326	75	21	323	81	20	324	76	270	74	46	258	92	42	249	156	294
211	59	36	6	37	238	65	38	236	77	14	221	67	188	64	42	189	72	27	166	112	217
265	67	22	29	42	311	68	29	291	76	35	294	86	251	83	48	233	106	40	219	146	296
282	71	14	15	50	335	64	29	335	72	21	316	77	267	81	49	235	105	58	194	168	232
323	96	18	13	37	371	78	26	371	82	20	351	94	308	88	44	280	113	45	243	205	326
363	75	5	8	60	414	65	13	399	83	11	394	72	355	71	45	313	113	44	282	169	387
147	34	12	9	13	151	31	11	165	36	8	152	42	138	35	16	140	47	17	100	93	164
3485	918	370	207	487	3966	905	433	3995	1045	282	3337	1015	3354	964	531	3093	1155	597	2742	1885	3658
93	41	138	14	13	100	37	153	97	72	20	87	65	82	59	29	94	45	21	75	59	114
135	49	88	22	12	145	60	95	156	80	17	141	69	137	56	25	126	40	34	80	67	158
143	51	70	16	22	157	55	74	162	70	21	145	69	147	58	19	138	56	31	107	74	174
113	55	74	9	13	112	76	84	99	99	19	108	79	91	73	23	111	49	28	102	56	129
98	76	72	10	10	103	77	82	92	112	17	83	95	69	94	22	109	40	28	94	53	111
66	27	109	18	8	61	32	120	77	57	25	60	60	76	39	22	69	37	26	53	47	92
144	46	116	33	32	175	63	115	197	57	46	132	63	181	58	36	159	64	30	98	95	216
138	39	91	28	16	151	41	111	154	67	31	144	66	133	61	30	133	44	35	98	73	166
85	26	114	8	15	97	34	120	97	62	16	98	59	84	51	31	96	32	38	84	41	102
1015	410	872	158	141	1101	475	954	1131	676	204	1048	625	999	549	227	1035	407	271	791	565	1262
59	30	33	2	4	54	38	41	61	49	5	53	38	52	36	9	44	27	23	34	40	61
154	57	99	21	34	159	69	102	166	101	31	171	93	173	75	28	145	69	52	103	94	199
193	58	89	15	21	224	61	85	298	88	36	202	87	169	76	38	182	72	37	58	98	206
73	28	72	5	9	77	25	81	69	41	15	72	38	59	39	17	63	31	17	63	44	70
66	37	66	12	18	78	44	67	82	51	16	72	53	65	40	22	72	32	21	58	47	85
168	42	157	22	14	187	47	158	207	73	34	183	83	174	42	40	156	66	42	138	79	191
54	27	28	5	8	61	28	29	58	36	7	52	37	43	35	13	46	27	12	45	26	69
767	279	544	82	108	850	315	566	851	439	144	815	429	735	343	167	703	324	204	504	423	881

ELECTION RETURNS FOR STATE OFFICERS, 1912

Rep., Republican; Dem., Democrat; Pro., Prohibitionist; Pub. Own., Public Ownership; Soc. Lab., Socialist Labor;
Prog., Progressive; Non-Par., Non-Partisan.

HENNEPIN COUNTY—Continued

NAMES OF TOWNSHIPS, VILLAGES OR WARDS (IN ALPHABETICAL ORDER)				Total Names on Register of Electors—Males	Total Names on Register of Electors—Females	Total Number of Ballots Cast and Counted—Males	Total Number of Ballots Cast and Counted—Females	GOVERNOR					LIEUT. GOV.			
								Eberhart, Rep.	Ringdal, Dem.	Morgan, Pub. Own.	Lobeck, Pro.	Collins, Prog.	Burnquist, Rep.	Powers, Dem.	Robertson, Pub. Own.	Andrews, Pro
Minneapolis—																
1	11th ward, 1st district.....	445	23	389	7	151	61	46	40	34	155	46	46	21		
2	11th ward, 2d district.....	464	20	393	10	184	67	36	40	20	197	46	44	22		
3	11th ward, 3d district.....	409	26	360	14	143	69	57	23	24	122	78	61	12		
4	11th ward, 4th district.....	469	9	402	7	111	91	80	15	23	88	72	82	5		
5	11th ward, 5th district.....	505	26	436	112	96	58	69	27	120	67	74	38		
6	11th ward, 6th district.....	575	35	479	14	163	85	92	44	35	160	50	92	30		
7	11th ward, 7th district.....	269	34	242	15	63	48	63	20	6	61	32	66	16		
Totals.....		3136	173	2701	67	927	517	432	251	169	903	391	465	144		
1	12th ward, 1st district.....	519	19	440	3	133	67	120	27	28	115	49	117	19		
2	12th ward, 2d district.....	639	12	523	2	166	92	113	22	33	135	74	107	15		
3	12th ward, 3d district.....	718	6	713	6	225	132	183	33	34	187	90	195	31		
4	12th ward, 4th district.....	519	26	451	7	121	70	115	26	31	107	54	120	18		
5	12th ward, 5th district.....	673	19	673	19	235	115	120	28	64	198	100	118	23		
Totals.....		3068	82	2800	37	880	476	651	186	190	742	367	657	106		
1	13th ward, 1st district.....	778	35	632	12	241	170	51	48	84	281	141	76	32		
2	13th ward, 2d district.....	760	28	670	7	281	177	83	54	88	318	146	54	41		
3	13th ward, 3d district.....	677	29	552	13	192	119	53	44	82	221	85	72	45		
4	13th ward, 4th district.....	742	23	637	10	249	183	40	41	81	314	157	46	29		
5	13th ward, 5th district.....	515	81	449	29	161	138	9	37	82	220	101	28	41		
6	13th ward, 6th district.....	451	49	402	17	146	93	32	28	87	177	86	42	36		
7	13th ward, 7th district.....	383	67	365	44	151	96	11	24	61	207	63	17	26		
Totals.....		4806	312	3707	132	1421	976	229	276	565	1738	779	835	250		
Recapitulation —																
1	1st ward.....	2931	37	2598	11	933	709	282	28	148	534	690	282	38		
2	2d ward.....	3855	356	3397	206	1129	1045	264	273	357	1367	779	296	260		
3	3d ward.....	6035	113	5465	55	2058	1405	564	212	399	1631	1282	654	184		
4	4th ward.....	5772	419	4954	217	2047	1133	454	196	452	1995	1011	521	194		
5	5th ward.....	4475	446	3788	231	1527	910	315	188	429	1559	775	383	191		
6	6th ward.....	1966	45	1629	10	504	324	350	71	65	422	209	333	51		
7	7th ward.....	3892	192	3580	90	1241	869	434	277	303	1307	648	563	173		
8	8th ward.....	7442	627	6398	284	2765	1621	292	405	916	3284	1355	421	361		
9	9th ward.....	4532	87	3846	31	1117	769	823	290	202	966	652	848	175		
10	10th ward.....	3071	87	2648	32	827	551	536	145	174	727	476	536	121		
11	11th ward.....	3136	173	2701	67	927	517	432	251	169	903	391	465	144		
12	12th ward.....	3068	82	2800	37	880	476	651	136	190	742	367	657	106		
13	13th ward.....	4306	312	3707	132	1421	976	229	276	565	1738	779	835	250		
Totals.....		51481	2976	47511	1403	17376	11305	5676	2748	4369	17175	9414	6294	2248		
Towns and villages.....		5984	630	5088	570	2193	1123	384	316	518	2257	1209	480	396		
Grand total.....		60165	3606	52599	1973	19569	12428	6060	3064	4887	19432	10623	6774	2544		

ELECTION RETURNS FOR STATE OFFICERS, 1912

Rep., Republican; Dem., Democrat; Pro., Prohibitionist; Pub. Own., Public Ownership; Soc. Lab., Socialist Labor; Prog., Progressive; Non-Par., Non-Partisan.

HENNEPIN COUNTY—Continued

SEC OF STATE					STATE TREASURER			ATTORNEY GENERAL			R. R. & WAREHOUSE COMMISSIONER					CHIEF JUSTICE			ASSOCIATE JUSTICES		
Schmidt, Rep.	Grimmer, Dem.	J. A. Johnson, Pub. Own.	C. L. Johnson, Pro.	Norelius, Prog.	Smith, Rep.	Wessel, Dem.	Nash, Pub. Own.	Smith, Rep.	Donohue, Dem.	Morse, Pro.	Mills, Rep.	Reiter, Dem.	Elmquist, Rep.	Gayner, Dem.	Sharkey, Prog.	Brown, Nom. by Petition	Stanton, Non-Par.	Stewart, Non-Par.	Bunn, Non-Par.	Hallam, Non-Par.	Holt, Non-Par.
120	41	61	20	40	150	38	69	158	48	28	147	61	157	39	28	116	46	31	84	67	174
156	38	53	20	38	197	40	57	200	48	27	178	57	183	48	21	143	55	36	84	96	206
127	33	60	18	15	142	39	61	141	51	22	127	54	113	47	27	94	38	37	57	89	147
88	46	95	7	8	95	44	97	106	80	17	104	57	92	58	21	108	25	28	59	70	102
125	42	80	31	26	149	49	85	147	65	35	152	60	144	48	22	135	38	28	78	84	157
130	37	104	28	23	154	48	114	146	71	30	143	62	149	48	28	138	42	26	61	89	181
60	18	71	14	7	74	19	77	64	32	18	72	29	73	26	14	69	20	17	49	33	87
806	255	524	138	152	961	277	560	962	395	177	923	380	911	314	161	803	264	198	472	528	1054
97	40	129	14	18	112	34	144	123	60	24	105	64	109	42	28	119	30	29	78	74	122
185	47	113	9	17	146	39	120	149	67	17	146	67	153	43	27	187	89	21	89	78	136
185	67	206	20	31	211	56	218	223	95	45	205	100	212	72	40	198	69	52	140	128	232
106	28	112	17	18	118	36	129	144	50	21	123	59	105	43	33	128	48	24	89	78	124
192	53	132	12	43	227	67	186	246	69	22	202	76	176	66	58	187	55	47	135	108	194
715	225	691	72	127	814	232	747	885	341	129	781	366	755	266	181	764	236	178	581	466	808
301	88	72	29	47	841	102	81	876	110	37	342	123	310	118	54	262	143	106	224	161	383
363	93	45	28	45	405	95	54	408	109	35	390	115	346	104	58	339	118	59	293	174	387
243	52	60	26	32	268	64	75	226	74	24	257	74	202	83	60	214	60	57	175	130	255
341	97	46	22	39	389	97	49	374	116	25	313	106	321	93	63	293	111	65	243	187	358
274	53	13	24	86	292	55	35	279	75	36	277	74	256	65	41	223	87	44	177	153	291
199	68	38	15	35	230	60	41	229	60	25	226	74	179	73	35	170	61	63	147	120	232
217	49	15	13	32	255	40	20	256	51	12	250	42	213	50	35	182	73	40	163	112	288
1938	500	284	157	266	2175	513	355	2148	595	194	2105	608	1827	586	346	1683	653	434	1422	1037	2144
655	476	279	28	41	673	496	288	625	662	44	565	573	461	505	135	585	282	182	539	358	672
1497	540	298	154	201	1720	520	384	1671	616	200	1679	552	1466	524	281	1473	506	241	1186	939	1633
1872	809	660	140	183	2013	887	697	2013	1107	196	1885	1021	1638	957	333	1600	773	430	1311	1095	1983
2171	704	481	119	226	2331	688	571	2308	908	177	2226	804	1960	776	338	1863	787	401	1712	1064	2195
1659	527	366	97	255	1827	547	403	1819	669	171	1750	648	1503	600	310	1478	573	370	1258	919	1694
338	151	363	43	57	389	189	353	402	211	71	348	208	367	164	81	349	132	96	237	249	441
1274	451	631	147	189	1871	467	632	1443	636	224	1460	595	1358	523	248	1260	460	337	935	780	1633
3485	918	370	207	487	3966	905	433	3905	1045	282	3637	1015	3354	964	531	3098	1155	597	2742	1885	3658
1015	410	872	158	141	1101	475	954	1131	676	204	1048	625	999	549	227	1035	407	271	791	565	1262
767	279	544	82	108	850	315	566	851	439	144	815	429	735	343	167	708	324	204	504	428	881
806	255	524	138	152	961	277	560	962	395	177	923	380	911	314	161	803	264	198	472	528	1054
715	225	691	72	127	814	232	747	885	341	129	781	366	755	266	181	764	236	178	581	466	808
1938	500	284	157	266	2175	513	355	2148	595	194	2105	608	1827	586	346	1683	653	434	1422	1037	2144
18192	6245	6363	1542	2433	20191	6511	6893	20153	8300	2218	19422	7824	17354	7071	3889	16694	6552	3934	13590	10313	22058
2421	936	466	273	337	2790	1004	582	2613	1173	387	2698	1391	2317	1227	492	1504	1141	1065	1499	1450	2734
20613	7181	6829	1815	2770	22081	7515	7475	22766	9473	2600	22120	9215	10671	8298	3681	18198	7693	4999	15069	11763	22792

ELECTION RETURNS FOR STATE OFFICERS, 1912

Rep., Republican; Dem., Democrat; Pro., Prohibitionist; Pub. Own., Public Ownership; Soc. Lab., Socialist Labor;
Prog., Progressive; Non-Par., Non-Partisan.

HOUSTON COUNTY

NAMES OF TOWNSHIPS, VILLAGES OR WARDS (IN ALPHABETICAL ORDER)	Total Names on Register of Electors—Males	Total Names on Register of Electors—Females	Total Number of Ballots Cast and Counted—Males	Total Number of Ballots Cast and Counted—Females	GOVERNOR					LIEUT. GOV.				
					Eberhart, Rep.	Ringdal, Dem.	Morgan, Pub. Own.	Lobeck, Pro.	Collins, Prog.	Burnquist, Rep.	Powers, Dem.	Robertson, Pub. Own.	Andrews, Pro.	
1 Black Hammer.....	187	169	166	143	112	15	2	1	15	120	9	4	6	
2 Brownsville.....	194	111	170	107	55	75	3	1	13	42	97	1	4	
3 Caledonia Township.....	168	93	168	98	54	59	1	3	20	61	56	4	5	
4 Caledonia Village.....			350	394	100	158	3	3	19	114	128	7	3	
5 Crooked Creek.....	91	26	91	26	47	32	2		1	38	84	3	3	
6 Houston Township.....	144	62	144	62	84	13	1	16	9	90	10	2	11	
7 Houston Village.....	155	186	155	186	92	23	3	14	3	99	21	2	12	
8 Hokah.....	135	98	135	98	64	41	1	4	8	60	41	2	5	
9 Jefferson.....	90	73	61	18	24	18	1	1	7	28	21	1	1	
10 La Crescent Township.....	100	13	84	11	32	23			11	36	23	1	1	
11 La Crescent Village.....	79	45	61	39	28	16	3	3	5	81	17	3	3	
12 Mayville.....	141	52	113	58	29	48	1	1	9	36	49	4		
13 Money Creek.....	163	185	118	51	60	26	1	7	16	71	22	3	6	
14 Mound Prairie.....					59	18	2	13	17	68	23	2	11	
15 Spring Grove Township.....	174	115	174	115	87	18	3	10	36	113	13	3	10	
16 Spring Grove Village.....	147	153	147	153	78	89		7	13	113	16		6	
17 Sheldon.....	135	77	135	77	62	21	1	25	11	74	18	3	16	
18 Union.....					51	14	3	2	13	58	18	1	3	
19 Winnebago.....	174	130	149	68	81	17	4	2	23	89	24	6	1	
20 Wilmington.....	219	198	211	121	137	21	1	5	33	160	12	3	3	
21 Yucatan.....	149	44	149	44	86	16	1	9	18	100	14	5	8	
Totals.....	2652	1765	2781	1814	1422	711	37	127	300	1801	666	60	115	

HUBBARD COUNTY

1 Akeley.....	408	58	408	58	175	100	52	28	13	166	74	64	33	
2 Arago.....	37	24	25	2	6	3	10	1		3	5	11	1	
3 Badora.....	30	7	30	7	17	5	6		2	12	5	4	1	
4 Clay.....	15	2	15	2	7	1		3	2	9	1		3	
5 Clover.....	14		14		6	5	1			5	6	1		
6 Crow Wing Lake.....	23		23		6	3	12	1	1	7		14	2	
7 Farden.....	20		20		5	1	3	10		4		1	7	
8 Fern.....	42		29		8	3	12		4	10	3	12	2	
9 Guthrie.....	23	12	20	4	10	2	2	4	1	11	1	3	2	
10 Helga.....	40	27	31	5	8	9	3	5	3	10	8	3	4	
11 Hart Lake.....	35		35		13	12	1	1	6	21	9	1	3	
12 Hendrickson.....	25	21	24	5	3	5	9	1	5	11	5	6	1	
13 Henrietta.....	60	3	60	3	14	21	8	5	9	10	21	12	6	
14 Hubbard.....	92	37	92	37	22	23	13	13	4	24	16	14	10	
15 Lake Alice.....	7		7		3	3			1	3				
16 Lake Emma.....	37	10	37	10	20	7	2	3	3	17	7	4	3	
17 Lake Hattie.....	21	4	19	4	5	8	2		1	8	4	5	1	
18 Lake George.....	23		23		5	8	7		3	8	8	6		
19 Lake Port.....	43	10	43	10	21	8	10		2	21	7	11	1	
20 Mantrap.....	30	6	30	6	9	12	1	1	1	7	10	1	2	
21 Nevis.....	47	12	47	12	12	11	8	2	3	14	8	7	2	
22 Rockwood.....	28		26		5	5	8	2	4	8	4	10	3	
23 Schoolcraft.....	10		10		5	2	3			4	2	4		
24 Straight River.....	59	6	59	5	26	16	8	3	5	30	12	3	5	

ELECTION RETURNS FOR STATE OFFICERS, 1912

Rep., Republican; Dem., Democrat; Pro., Prohibitionist; Pub. Own., Public Ownership; Soc. Lab., Socialist Labor; Prog., Progressive; Non-Par., Non-Partisan.

HOUSTON COUNTY

SEC OF STATE					STATE TREASURER			ATTORNEY GENERAL			R. R. & WAREHOUSE COMMISSIONER					CHIEF JUSTICE			ASSOCIATE JUSTICES			
Schmahl, Rep.	Grimmer, Dem.	J. A. Johnson, Pub. Own.	C. L. Johnson, Pro.	Norelius, Prog.	Smith, Rep.	Wessel, Dem.	Nash, Pub. Own.	Smith, Rep.	Donohue, Dem.	Morse, Pro.	Mills, Rep.	Reiter, Dem.	Elmquist, Rep.	Gayner, Dem.	Sharkey, Prog.	Brown, Nom. by Petition	Stanton, Non-Par.	Stewart, Non-Par.	Bunn, Non-Par.	Hallam, Non-Par.	Holt, Non-Par.	
115	6	4	6	7	124	12	123	12	2	120	11	118	11	6	36	33	32	37	44	85	1	
49	83	2	1	7	49	89	1	49	89	28	42	92	34	87	8	20	39	35	39	41	25	2
66	55	3	3	4	69	59	1	67	54	5	63	63	63	59	4	43	26	27	33	33	32	3
117	120	7	9	9	114	148	5	127	118	5	141	128	129	113	8	83	60	54	90	69	70	4
45	33	3	3	3	39	38	3	38	37	1	43	36	33	35	1	16	24	23	18	18	16	5
77	6	2	10	13	97	10	1	91	8	9	96	12	87	9	2	26	29	30	28	39	41	6
99	17	3	10	5	98	19	4	97	23	7	101	21	95	19	2	27	32	31	38	41	25	7
65	36	3	7	7	73	40	1	70	36	4	69	38	60	39	8	26	24	24	32	26	30	8
28	19	1	1	1	31	20	2	28	22	23	26	22	23	3	10	13	12	16	15	17	9	
37	25	1	1	3	39	23	3	35	28	34	26	30	24	3	17	17	18	23	19	16	10	
25	18	2	2	7	32	17	4	35	17	4	29	21	25	18	8	17	13	15	15	13	17	11
34	46	3	2	3	34	48	1	34	53	1	37	52	35	49	5	20	23	22	27	21	23	12
63	21	1	4	16	71	24	3	67	24	5	72	22	55	22	13	55	30	20	33	23	31	13
67	19	1	10	11	77	24	2	68	20	12	72	22	55	22	15	19	26	29	26	20	32	14
105	6	5	5	24	130	9	5	128	9	5	124	14	99	8	29	28	44	43	26	83	41	15
104	14	2	15	121	14	2	114	14	3	105	25	105	14	12	48	32	32	32	25	76	46	16
67	17	7	16	11	84	19	7	72	18	16	83	19	67	14	15	25	26	34	19	33	40	17
58	16	6	4	65	15	2	59	19	3	58	15	46	17	7	14	19	19	19	21	18	18	18
88	19	4	3	24	94	24	3	98	24	1	66	35	68	25	18	26	35	35	33	26	28	19
160	6	1	5	20	178	7	1	168	4	4	152	26	149	8	16	60	50	38	28	60	30	20
91	15	2	2	10	108	16	99	16	7	100	16	84	14	14	21	27	35	35	40	30	21
1560	597	55	98	194	1727	675	46	1662	645	96	1630	715	1459	630	195	637	622	608	642	753	643	

HUBBARD COUNTY

184	50	76	25	11	152	60	79	196	74	49	243	72	243	55	28	58	179	47	90	123	146	1
6	4	11	1	4	5	11	6	8	4	4	9	8	9	3	1	5	5	4	5	4	2
20	2	5	16	2	7	15	5	2	19	4	14	6	1	4	11	2	5	7	5	3
9	1	3	11	1	7	2	3	11	1	9	1	2	1	9	1	4	6	6	4
5	4	2	5	6	1	6	6	6	6	5	6	1	8	1	5	4	6	5
7	2	11	1	6	2	14	8	5	1	7	8	7	6	2	5	6	2	4	6	4	6
5	1	7	1	8	1	4	4	1	7	7	5	6	1	5	11	1	1	8	8	7
11	1	12	4	12	2	12	13	4	3	14	6	10	3	5	3	11	4	5	6	8	8
9	1	5	3	11	1	6	13	2	13	3	12	1	3	6	10	1	3	8	8	9
12	4	5	3	4	11	8	6	11	11	4	12	11	9	7	8	3	5	3	9	7	7	10
16	7	3	5	22	10	2	20	8	3	22	8	20	7	4	6	21	5	8	15	17	11	11
6	3	7	2	5	13	3	7	15	4	1	16	7	10	5	7	6	15	3	6	14	11	12
12	19	11	8	3	19	17	13	16	21	3	22	23	10	19	12	11	20	9	20	11	17	13
30	14	13	12	3	84	14	18	30	17	9	44	19	30	17	4	12	24	10	16	15	16	14
3	2	1	4	2	1	5	1	5	1	3	2	1	6	1	4	2	15
15	8	4	4	1	16	8	5	17	8	4	20	10	17	9	2	10	13	4	10	11	12	16
9	3	3	1	1	10	3	4	13	4	11	6	9	4	4	2	10	5	5	7	8	17
8	5	6	8	5	7	7	10	1	7	10	8	8	3	4	11	5	4	7	6	18
19	6	11	1	2	21	7	11	22	8	2	24	9	18	8	5	7	16	9	8	13	20	19
7	11	1	1	1	8	11	1	6	14	1	6	12	5	9	3	2	8	5	6	7	7	20
12	7	8	2	1	17	6	9	14	8	3	13	12	11	9	5	3	16	3	7	13	9	21
11	3	8	1	3	11	4	9	11	7	4	13	8	10	8	4	4	11	5	6	6	10	22
3	2	5	4	3	3	7	2	5	4	6	2	2	3	3	3	4	4	6	23
27	11	4	4	3	35	12	4	27	15	5	34	13	27	13	5	11	19	10	11	17	13	24

ELECTION RETURNS FOR STATE OFFICERS, 1912

Rep., Republican; Dem., Democrat; Pro., Prohibitionist; Pub. Own., Public Ownership; Soc. Lab., Socialist Labor;
Prog., Progressive; Non-Par., Non-Partisan.

HUBBARD COUNTY—Continued

NAMES OF TOWNSHIPS, VILLAGES OR WARDS (IN ALPHABETICAL ORDER)		Total Names on Register of Electors—Males	Total Names on Register of Electors—Females	Total Number of Ballots Cast and Counted—Males	Total Number of Ballots Cast and Counted—Females	GOVERNOR					Lieut. Gov.				
						Eberhart, Rep.	Ringdal, Dem.	Morgan, Pub. Own.	Lobeck, Pro.	Collins, Prog.	Burnquist, Rep.	Powers, Dem.	Robertson, Pub. Own.	Andrews, Pro.	
25	Thorpe.....	29		25	8	6	6	1	1		7	5	6	2	
26	Todd.....	69		69	21	34	5	3	6		22	34	6	5	
27	White Oak.....	59		59	20	7	7	2	12		24	9	10	3	
28	Park Rapids Village.....	346	143	346	133	91	24	42	25		155	67	26	38	
29	Nevis Village.....	59	26	59	23	22	5		1		26	16	6		
30	Nary Village.....	6	4	6	2	2			1		3	1		1	
31	Farvis.....	23	15	28	7	15	2				8	12	2	4	
32	Laporte.....	30	6	30	12	5	5	3	1		14	4	4	3	
Totals		1795	432	1749	364	637	459	233	134	120	682	367	257	143	

ISANTI COUNTY

1	Athens.....	123	20	84	20	39	6	5	27	8	44	4	8	18
2	Bradford.....	116	33	116	33	36	13	30	18	6	38	8	38	15
3	Cambridge.....	436	273	436	273	178	47	43	117	12	187	83	61	75
4	Dalbo.....	136	80	136	80	32	8	58	18	10	87	3	62	19
5	Isanti.....	192	64	192	64	44	15	8	98	9	53	11	10	78
6	Maple Ridge.....	182	31	182	31	70	39	14	25	18	83	25	20	22
7	North Branch.....	210	32	210	32	183	19	6	11	27	150	10	7	15
8	Oxford.....	94	16	73	16	87	4	1	13	14	48	2		9
9	Spencer Brook.....	141	41	141	41	67	22	17	18	6	59	22	18	13
10	Spring Vale.....	133	44	133	44	85	17	38	22	17	44	12	85	20
11	Stanchfield.....	170	45	170	45	47	22	25	58	11	55	12	38	84
12	Stanford.....	96		96		58	6	17	6	3	54	7	19	7
13	Wyanett.....	177	56	177	56	42	11	53	39	13	43	17	58	33
14	Village of Braham.....	73	32	73	82	23	5	16	17	5	28	3	21	8
15	Village of Isanti.....	69	35	66	83	87	8	4	11	2	34	8	4	10
	Totals.....	2352	752	2285	750	878	242	330	493	156	957	177	394	371

ITASCA COUNTY

1	Alwood	27	11	5	11	6	4	12	2	1	7	2	14	1
2	Ardenhurst	26	27	26	5	4	8	11			4	8	11	
3	Arbo	21	4	17	8	9	2	2		1	10	3	2	1
4	Bearville	24	5	24	5	4	4	12	1		8	2	11	
5	Big Fork	76	29	74	25	20	5	15	12	10	26	8	17	9
6	Bass Lake	35	5	35	5	9	9	3	1	7	11	9	4	
7	Bass Brook	168	46	168	46	67	86	1	7	6	53	32	27	8
8	Balsam	37	2	37	1	5	8	21	2		5	4	21	1
9	Blackberry	33	16	38	16	7	2	16	3	4	7	4	16	3
10	Ball Club	22	12	22	12	19		2	1		18	1		1
11	Busticogan	43	5	43	5	13	14	11	3	2	10	15	12	1
12	Carpenter	33	2	33	2	14	3	11		1	15	1	13	
13	Deer River	50	9	50	9	18	14	9		4	20	14	10	3
14	Deer River Village	136	51	136	51	42	32	21	6	17	53	25	26	11
15	Dewey	6	2	6	2			2					2	
16	Deer Lake	11	4	11	4	2	5	4			3		7	
17	Feeley	39	17	38	10	7	3	20	1	7	4	8	21	2

ELECTION RETURNS FOR STATE OFFICERS, 1912

Rep., Republican; Dem., Democrat; Pro., Prohibitionist; Pub. Own., Public Ownership; Soc. Lab., Socialist Labor; Prog., Progressive; Non-Par., Non-Partisan.

HUBBARD COUNTY—Continued

SEC OF STATE					STATE TREASURER			ATTORNEY GENERAL			R. R. & WAREHOUSE COMMISSIONER					CHIEF JUSTICE			ASSOCIATE JUSTICES		
Schmahl, Rep.	Grimmer, Dem.	J. A. Johnson, Pub. Own.	C. L. Johnson, Pro.	Nordhus, Prog.	Smith, Rep.	Wessel, Dem.	Nash, Pub. Own.	Smith, Rep.	Donohue, Dem.	Morse, Pro.	Mills, Rep.	Reiter, Dem.	Elmqvist, Rep.	Gayner, Dem.	Sharkey, Prog.	Brown, Nom. by Petition	Stanton, Non-Par.	Stewart, Non-Par.	Bunn Non-Par.	Hallam, Non-Par.	Holt, Non-Par.
6	5	7	1	2	6	6	7	8	7	1	8	6	10	4	3	4	6	3	5	4	6
24	31	6	5	3	25	33	7	27	35	8	24	38	21	38	3	17	20	14	19	21	19
17	8	10	2	10	25	8	14	30	10	3	29	13	24	8	12	13	19	6	15	18	22
163	60	20	39	18	193	59	28	178	59	40	183	88	166	01	41	12	168	34	86	127	86
29	13	6			26	15	6	26	12	...	31	13	25	13	4	5	32	4	14	17	16
4	1				3	2		2	3	...	3	2	3	2	...	2	2	1	2	1	1
15	4	3	3	1	14	9	3	16	7	2	16	9	10	6	7	3	17	5	5	10	13
14	3	5	1	1	16	3	5	17	2	2	19	2	17	5	1	6	10	4	9	6	8
717	294	267	133	85	807	328	304	792	381	162	893	438	768	360	199	264	722	214	396	528	526

ISANTI COUNTY

31	2	10	29	7	49	7	13	46	5	23	59	7	50	5	15	24	21	21	26	29	47	1
37	7	32	11	6	41	8	38	36	14	24	48	22	44	18	9	22	19	18	16	34	41	2
162	32	51	71	45	222	35	73	202	43	80	222	75	230	43	44	146	70	67	82	150	180	3
29	3	58	13	18	48	6	61	42	7	35	49	17	48	5	26	20	30	29	21	47	58	4
42	11	8	65	32	96	20	20	61	15	74	88	29	84	19	31	47	29	29	32	62	77	5
56	21	27	24	33	92	25	27	82	27	31	97	34	93	24	29	41	37	34	37	51	72	6
98	10	12	12	53	155	12	8	143	16	21	144	28	133	18	25	54	59	36	31	67	139	7
32	2	10	22	58	2	1	51	2	5	58	1	45	2	12	16	23	14	17	22	47	8	
59	15	19	13	3	65	16	22	58	22	69	25	62	24	11	39	26	16	37	31	41	9	
29	7	43	16	19	55	14	41	53	15	28	67	27	58	16	20	32	29	20	18	44	10	
34	13	34	39	20	68	18	44	50	20	45	71	30	71	17	28	27	39	27	31	50	57	11
53	7	16	9	4	59	6	21	59	10	9	60	18	56	15	6	28	23	18	34	29	77	12
35	7	61	32	7	62	9	68	41	14	45	67	26	56	17	24	34	30	24	32	38	50	12
26	3	19	5	11	33	3	24	35	4	17	42	13	48	2	10	28	16	11	15	29	37	14
38	4	8	6	7	45	6	6	41	4	4	33	13	40	4	3	14	13	14	14	20	36	15
761	144	393	365	287	1148	187	467	1000	218	463	1164	365	1118	229	293	572	464	378	443	693	956	

ITASCA COUNTY

7	2	13	2	8	3	13	8	5	3	10	6	5	6	6	3	7	5	3	2	11	1
4	5	11	1	7	4	11	7	8	2	10	4	7	3	4	2	11	4	7	7	8	2
12	3	1	1	11	4	2	11	2	2	12	5	10	3	3	5	8	3	10	3	8	3
7	12	1	1	8		11	8	2	5	8	7	5	7	4	1	14	2	3	9	10	4
21	5	19	10	2	29	6	23	33	11	13	37	17	28	16	11	7	35	12	19	27	5
14	6	12	2	15	7	3	14	7	4	16	7	11	9	4	3	15	1	7	8	6	6
54	32	26	7	3	63	29	30	60	41	12	64	41	62	43	7	18	70	15	46	42	7
6	3	22	1	8	3	22	7	8	2	8	9	8	7	1	5	11	3	7	8	8	8
5	3	16	3	8	3	16	7	10	8	12	12	10	5	10	3	17	4	7	9	14	9
18	2	2	19	2	21	2	21	19	2	19	1	1	1	1	3	13	4	11	4	17	10
13	12	10	2	15	12	12	18	15	2	20	13	13	14	4	8	22	7	11	21	13	11
14	1	13	2	14	3	12	18	6	2	21	6	12	4	8	3	18	2	6	18	7	12
20	9	10	1	3	20	9	12	19	16	3	21	23	16	17	6	5	22	10	15	15	13
60	16	23	3	10	65	19	22	72	28	8	71	35	60	31	17	20	67	16	34	50	35
4	2	5	4	1	5	7	3	3	8	2	3	6	3	7	1	6	7	1	6	7	2
5	2	22	2	1	7	3	21	10	5	11	12	9	10	7	5	7	14	9	9	10	17

ELECTION RETURNS FOR STATE OFFICERS, 1912

(Rep., Republican; Dem., Democrat; Pro., Prohibitionist; Pub. Own., Public Ownership; Soc. Lab., Socialist Labor; Prog., Progressive; Non-Par., Non-Partisan.)

ITASCA COUNTY—Continued

NAMES OF TOWNSHIPS, VILLAGES OR WARDS (IN ALPHABETICAL ORDER)	Total Names on Register of Electors—Males	Total Names on Register of Electors—Females	Total Number of Ballots Cast and Counted—Males	Total Number of Ballots Cast and Counted—Females	GOVERNOR					LIEUT. GOV.			
					Eberhart, Rep.	Ringdal, Dem.	Morgan, Pub. Own.	Lobeck, Pro.	Collins, Prog.	Burnquist, Rep.	Powers, Dem.	Robertson, Pub. Own.	Andrews, Pro.
18 Fairview.....	13	2	13	2	6	6	2	1	1	7	6	1	7
19 Grand Rapids No. 1.....	333	206	333	206	128	108	57	6	9	124	88	68	7
20 Grand Rapids No. 2.....	145	55	145	55	42	48	28	1	2	39	42	28	4
21 Grand Rapids No. 3.....	35	14	35	14	10	11	5	2	6	10	16	6	2
22 Goodland.....	87	9	87	8	8	5	16	2	2	4	5	18	2
23 Grattan.....	15	5	9	2	1	2	5	1	1	8	1	5	1
24 Greenway.....	115	21	115	21	47	32	8	1	12	63	29	7	1
25 Good Hope.....	31	9	26	5	6	4	8	2	4	5	8	8	2
26 Gran.....	13	1	10	1	2	1	2	2	5	8	1	9	3
27 Harris.....	27	11	27	11	14	4	5	2	6	6	4	9	3
28 Hartley Lake.....													
29 Iron Range No. 1.....	150	38	150	33	47	27	40	2	13	46	32	42	5
30 Iron Range No. 2.....	83	13	83	13	11	34	8	1	13	25	29	15	3
31 Iron Range No. 3.....	207	56	207	56	76	66	18	5	29	94	55	26	7
32 Lake Jessie.....	42	4	42	4	8	8	10	10	3	14	8	10	9
33 Long Lake.....	7	2	7	2	4	1	1	1	1	4	2	2	2
34 Moose Park.....	5	4	5	4	1	3				2	3	2	2
35 Marcell.....	82	2	32	2	8	9	6	2	5	13	7	8	2
36 McCormick.....	46	15	40	18	11	13	2	1	5	10	18	2	2
37 Nore.....	18	2	18	2	1	5	3	1	2	5	2	1	2
38 Nashauk No. 1.....	174	21	174	21	47	51	25	6	13	64	35	30	8
39 Nashauk No. 2.....	131	10	131	10	32	65	9		3	42	39	10	2
40 Oteneagen.....	47	8	45	7	8	16	9		7	11	14	14	2
41 Popple.....	23	4	28	4	5	5	10		1	6	4	9	1
42 Pokegama.....	4	1	4	1	3	1				3	1	7	1
43 Round Lake.....	21	3	21	3	9	2			2	10	1	4	1
44 Sago.....	11	3	17	8	10		3			8	2	7	1
45 Sand Lake.....	28	8	28	3	7	1	15	1	3	6	3	15	1
46 Splithand.....	25	7	25	7	12	7	4			3	6	6	1
47 Spang.....	13	5	13	5	6	5	1			4	5	3	1
48 Trout Lake.....	68	11	68	11	21	13	10	4	10	26	12	14	6
49 Third River.....	16	2	16	2	3	6	3	2	1	5	5	4	2
50 Wirt.....	38	1	23		9	3	5		1	10		6	2
51 Wawina.....	32	6	28	12	11	5	4		11	20	3	6	1
52 Winnibigoshish.....	30		30		10	4	8		6	10	7	8	
53 Warba Village.....	81	10	81	10	10	12	5	1	3	14	8	6	1
54 Zemple Village.....	26	8	26	3	11	2	5		4	9	5	4	1
Totals.....	2854	787	2806	768	886	727	537	89	237	992	623	614	118

*No returns.

JACKSON COUNTY

1 Alba.....	101	21	86	21	42	24	1	1	4	41	22		6
2 Belmont.....	152	26	186	24	61	29	2	14	21	88	19	2	10
3 Christiana.....	116	14	114	13	46	36	6	11	12	67	21	7	6
4 Delafield.....	93	9	93	9	41	22	1	8	8	57	14	4	3
5 Des Moines.....	124	21	124	21	37	54	1	2	10	46	48	2	5
6 Enterprise.....	149	15	105	15	44	38		5	11	57	26	2	4
7 Ewington.....	127	25	92	23	35	29	2	1	16	45	22	6	3
8 Heron Lake.....	153	7	117	7	64	9	1	10	22	74	10	3	14
9 Hunter.....	113	10	96	9	34	33	2	12	5	39	31	2	9
10 Kimball.....	101	10	97	10	35	28	2	8	13	38	24	4	7
11 La Crosse.....	102	2	72	2	22	29	3		10	25	28	1	1
12 Middleton.....	111	41	111	41	39	40	3	4	15	52	27	2	7
13 Minnesota.....	90	23	90	23	41	15	3	4	11	48	16	3	7
14 Petersburg.....	163	43	140	43	45	51	1	8	11	62	34	7	6

ELECTION RETURNS FOR STATE OFFICERS, 1912

Rep., Republican; Dem., Democrat; Pro., Prohibitionist; Pub. Own., Public Ownership; Soc. Lab., Socialist Labor; Prog., Progressive; Non-Par., Non-Partisan.

ITASCA COUNTY—Continued

SEC OF STATE					STATE TREASURER			ATTORNEY GENERAL			R. R. & WAREHOUSE COMMISSIONER					CHIEF JUSTICE			ASSOCIATE JUSTICES		
Schnahl, Rep.	Grimmer, Dem.	J. A. Johnson, Pub. Own.	C. L. Johnson, Pro.	Norelius, Prog.	Smith, Rep.	Wessel, Dem.	Naah, Pub. Own.	Smith, Rep.	Donohue, Dem.	Morse, Pro.	Mills, Rep.	Reiter, Dem.	Elmqvist, Rep.	Gayner, Dem.	Sharkey, Prog.	Brown, Nom. by Petition	Stanton, Non-Par.	Stewart, Non-Par.	Bunn, Non-Par.	Hallam, Non-Par.	Holt, Non-Par.
7	4	1	1	1	8	4	1	9	2	1	7	6	5	5	1	9	4	3	8	8	18
131	75	73	6	8	142	69	71	154	97	15	156	164	139	88	30	43	216	22	101	100	89
38	40	82	3	1	42	33	38	50	40	5	46	47	38	44	15	18	74	8	34	32	31
11	13	5	1	3	15	12	7	19	11	3	19	14	16	12	5	5	22	4	14	14	13
5	3	17	2	7	3	3	17	6	6	2	5	9	6	7	1	2	15	1	3	12	9
1	1	5	1	1	3	1	5	3	2	1	5	2	4	2	2	1	6	2	3	4	1
62	17	8	1	10	79	13	5	67	25	1	72	21	57	27	12	20	48	18	46	30	44
4	4	9	1	3	7	6	9	7	7	5	9	8	6	6	7	2	11	4	6	9	9
7	1	2	1	3	6	1	2	7	1	...	9	1	8	2	...	9	1	4	6	2	26
9	3	9	2	11	4	9	14	4	4	4	12	10	10	6	4	7	12	2	6	10	10
43	20	52	3	13	58	20	49	62	39	16	64	42	55	35	17	20	76	19	45	44	52
24	19	12	1	13	39	15	16	36	24	4	37	24	20	24	20	14	38	7	23	29	25
93	35	25	3	33	121	33	27	127	39	13	127	48	85	42	48	36	110	27	76	88	73
10	3	12	7	3	17	7	13	11	12	11	17	12	20	9	6	6	16	6	11	15	13
4	1	1	1	1	3	1	2	4	...	2	5	1	5	...	1	1	3	2	1	3	3
1	2	9	1	2	1	1	2	1	3	...	1	3	1	2	...	1	2	1	2	1	2
12	6	9	1	2	14	5	10	13	12	2	14	13	10	11	5	6	15	7	5	14	16
11	9	4	1	5	13	12	3	8	19	3	14	16	7	19	3	4	19	5	11	10	12
7	1	1	1	1	7	2	2	8	2	1	7	4	6	3	1	2	7	2	3	4	6
62	25	32	11	12	83	24	30	63	42	12	74	42	55	30	25	15	62	26	45	46	46
55	39	10	2	3	64	36	9	53	46	5	61	43	48	42	7	9	55	11	35	46	39
11	10	10	7	7	18	13	13	18	11	5	15	16	18	8	6	10	18	3	14	16	14
4	5	10	1	1	5	6	9	5	8	3	7	9	5	7	3	4	12	3	7	3	10
2	1	1	1	1	2	2	2	2	2	...	3	1	2	2	...	1	2	1	1	...	3
9	1	9	...	1	10	2	7	12	4	1	11	7	9	3	4	7	5	4	6	8	5
12	1	3	...	11	1	3	13	8	...	18	2	12	2	2	...	2	10	3	7	8	7
7	3	13	1	2	7	4	15	8	7	3	12	8	3	7	8	6	12	3	5	7	6
11	4	5	1	1	11	5	5	13	8	1	15	6	14	5	1	11	12	6	3	8	12
6	2	3	1	1	9	3	1	8	4	1	5	7	5	6	2	3	5	3	4	5	5
20	10	18	3	6	37	13	8	30	17	6	30	21	26	12	13	11	33	8	18	23	21
5	1	3	4	2	6	6	3	5	6	3	4	9	6	5	4	3	10	2	7	5	7
11	...	6	1	...	10	1	5	14	...	2	15	2	12	2	1	3	11	1	3	2	12
16	4	11	24	...	6	21	5	4	21	8	14	3	14	3	14	4	17	9	3	20	19
11	3	7	1	4	12	5	10	12	8	5	13	7	10	2	7	8	12	2	9	2	11
11	4	7	4	3	17	4	7	18	8	1	16	8	16	4	5	3	16	4	10	5	14
11	2	4	...	2	15	5	5	16	2	...	15	3	11	2	5	3	9	6	3	12	13
1008	468	622	98	187	1230	472	643	1237	687	221	1300	788	1045	662	376	417	1359	327	776	883	883

JACKSON COUNTY

47	15	2	2	3	50	16	48	18	2	48	19	34	20	9	23	16	20	24	19	29	1
89	12	3	7	13	105	15	1	104	16	4	92	20	77	18	10	42	28	27	30	30	50	2
67	20	6	1	8	72	23	8	77	17	4	76	26	58	19	11	46	21	18	34	43	36	3
59	11	5	5	4	62	15	5	57	15	3	56	18	50	15	4	22	20	22	22	25	30	4
46	43	2	4	8	50	45	3	53	42	3	41	52	29	45	10	31	19	27	18	18	27	5
59	19	3	3	6	68	21	2	64	20	3	58	27	52	26	7	33	24	19	32	27	33	6
41	23	2	1	9	50	26	4	43	26	4	48	26	35	23	8	24	18	20	17	25	20	7
80	4	2	8	10	87	12	5	85	10	6	80	19	72	6	15	34	27	25	36	32	34	8
41	26	5	3	8	44	30	4	39	35	6	44	36	38	31	9	32	23	18	29	30	26	9
43	18	2	7	7	53	25	48	23	6	50	27	37	24	13	24	23	21	28	24	30	10
37	18	3	3	1	27	26	4	24	24	2	18	41	18	29	6	11	18	19	17	21	22	11
49	21	5	5	10	57	23	3	51	19	8	59	24	47	20	13	21	31	16	20	18	19	12
43	16	5	4	6	52	21	2	44	20	4	48	22	44	17	5	15	20	17	22	26	13	
68	32	3	3	8	81	36	2	75	32	4	70	40	58	37	9	33	31	30	26	42	33	14

ELECTION RETURNS FOR STATE OFFICERS, 1912

Rep., Republican; Dem., Democrat; Pro., Prohibitionist; Pub. Own., Public Ownership; Soc. Lab., Socialist Labor; Prog., Progressive; Non-Par., Non-Partisan.

JACKSON COUNTY—Continued

NAMES OF TOWNSHIPS, VILLAGES OR WARDS (IN ALPHABETICAL ORDER)	Total Names on Register of Electors—Males	Total Names on Register of Electors—Females	Total Number of Ballots Cast and Counted—Males	Total Number of Ballots Cast and Counted—Females	GOVERNOR					LIEUT. GOV.			
					Eberhart, Rep.	Ringdal, Dem.	Morgan, Pub. Own.	Lobeck, Pro.	Collins, Prog.	Burnquist, Rep.	Powers, Dem.	Robertson, Pub. Own.	Andrews, Pro.
15 Rost.....	125	4	88	4	46	16	1	2	9	46	21	1	1
16 Round Lake.....	113	6	86	6	28	24	8	10	10	36	21	4	5
17 Sioux Valley.....	125	17	112	17	33	50	2	3	7	31	48	3	2
18 Weiser.....	102	4	82	4	26	31	8	4	9	32	27	7	2
19 West Heron Lake.....	103	9	85	8	42	28	2	2	6	41	22	2	3
20 Wisconsin.....	133	30	103	30	29	26	3	8	19	35	36	1	2
21 Alpha Village.....	49	39	49	39	15	19	2	4	2	19	19	2	1
22 Heron Lake Village.....	172	46	162	46	50	53	9	21	18	74	41	9	10
23 Jackson Village.....	394	241	393	241	126	166	8	26	25	148	131	17	25
24 Lakefield Village.....	214	33	214	33	72	54	6	40	22	93	44	9	20
25 Wilder Village.....	25	21	26	15	19	2	2	1	19	2	2	1
Totals.....	3250	717	2877	704	1072	896	61	204	296	1813	754	102	164

KANABEC COUNTY

1 Ann Lake.....	24	1	24	1	11	21	4	4	2	9	4	4	5
2 Arthur.....	130	37	130	37	51	23	11	10	19	72	16	20	7
3 Brunswick.....	225	84	189	29	69	11	59	17	19	88	10	56	9
4 Comfort.....	140	18	140	18	48	27	25	8	15	66	18	26	11
5 Grass Lake.....	166	5	166	5	78	16	13	35	17	95	9	16	24
6 Hillman.....	40	3	40	3	15	5	12	4	18	4	9	3
7 Kanabec.....	37	9	37	9	9	11	3	2	2	9	6	12	5
8 Knife Lake.....	98	9	98	9	29	12	34	18	7	36	8	34	12
9 Kroschel.....	31	23	5	5	9	6	2	11	1
10 Peace.....	45	22	45	22	14	13	8	5	23	11	9
11 Pomroy.....	52	15	52	15	14	18	7	2	2	13	15	19	4
12 Southfork.....	64	7	64	7	33	7	20	3	2	21	9	19	2
13 Whited.....	54	3	54	3	25	8	4	2	6	32	10	2
14 Grasson Village.....	55	8	46	8	26	10	3	2	4	32	4	5	1
15 Mora Village.....	203	96	203	96	82	49	34	20	7	96	33	33	12
16 Ogilvie Village.....	70	25	70	25	15	19	13	7	4	24	13	14	7
Totals.....	1434	292	1381	287	515	233	267	135	111	638	172	259	103

KANDIYOHI COUNTY

1 Arcander.....	123	123	49	32	4	25	7	85	7	9	9
2 Burbank.....	61	61	9	24	4	22	2	17	13	6	12
3 Colfax.....	78	78	22	14	1	35	2	34	11	2	24
4 Dove.....	94	94	25	14	1	47	6	46	9	2	28
5 Edwards.....	45	45	16	20	1	3	23	12	1	1
6 East Lake Lillian.....	74	74	26	23	1	6	15	45	10	1	7
7 Fahlun.....	94	68	23	27	16	2	39	10	3	9
8 Genesee.....	120	120	35	23	4	30	24	73	12	3	20
9 Green Lake.....	110	110	34	17	1	42	10	51	12	3	21
10 Harrison.....	105	105	35	27	8	32	70	21	4
11 Holland.....	164	111	42	33	2	5	8	50	16	3	5
12 Irving.....	73	73	10	15	1	37	8	27	9	1	25
13 Kandiyohi.....	134	134	66	35	2	11	10	92	22	2	3
14 Lake Andrew.....	91	91	44	11	12	10	56	7	1	10
15 Lake Elizabeth.....	73	73	20	27	4	14	10	38	13	6	9
16 Lake Lillian.....	82	76	33	20	7	12	52	5	1	8

ELECTION RETURNS FOR STATE OFFICERS, 1912

Rep., Republican; Dem., Democrat; Pro., Prohibitionist; Pub. Own., Public Ownership; Soc. Lab., Socialist Labor;
Prog., Progressive; Non-Par., Non-Partisan.

JACKSON COUNTY—Continued

SEC OF STATE					STATE TREASURER			ATTORNEY GENERAL			R. R. & WAREHOUSE COMMISSIONER					CHIEF JUSTICE			ASSOCIATE JUSTICES			
Schmahl, Rep.	Grimmer, Dem.	J. A. Johnson, Pub. Own.	C. L. Johnson, Pro.	Nordhus, Prog.	Smith, Rep.	Wessel, Dem.	Nash, Pub. Own.	Smith, Rep.	Donohue, Dem.	Morse, Pro.	Mills, Rep.	Reiter, Dem.	Elmqvist, Rep.	Gayner, Dem.	Sharkey, Prog.	Brown, Nom. by Petition	Stanton, Non-Par.	Stewart, Non-Par.	Bunn, Non-Par.	Hallam, Non-Par.	Holt, Non-Par.	
47	16	22	4	4	47	29	32	45	29	1	45	21	36	19	8	17	20	22	22	24	27	15
37	19	19	3	9	41	21	1	38	27	8	36	30	28	25	11	18	21	19	17	21	26	16
44	37	1	4	4	40	50	1	34	43	4	25	25	26	47	5	19	32	19	28	28	19	17
40	23	5	1	1	43	23	3	40	24	2	34	29	33	28	4	20	18	16	22	21	17	18
49	16	4	1	3	48	23	1	43	24	4	43	21	34	22	8	26	16	14	21	16	23	19
38	26	1	4	11	42	34	2	44	31	2	43	34	29	34	11	29	27	11	19	28	27	20
23	18	3	2	2	23	17	1	23	15	2	23	16	21	16	2	12	9	10	14	11	14	21
85	31	9	10	10	92	41	8	79	39	14	87	50	72	44	16	53	27	36	44	32	53	22
168	109	13	20	21	180	119	20	178	111	23	172	132	145	118	30	126	82	67	106	95	109	23
105	34	10	15	19	115	42	10	111	45	17	114	55	84	53	18	60	48	30	51	56	52	24
18	1	2	1	1	22	1	1	19	3	2	20	2	21	2	1	8	8	6	9	9	12	25
1423	603	100	119	186	1551	725	98	1466	699	138	1425	812	1178	788	242	779	627	552	703	717	794	

KANABEC COUNTY

10	3	3	4	2	13	2	4	11	4	4	13	5	12	3	4	7	6	4	10	6	9	1
61	15	23	4	15	76	18	24	80	20	5	79	22	64	18	17	39	29	27	35	49	53	2
60	12	65	5	19	86	12	61	94	23	13	92	32	92	16	21	41	36	37	36	64	68	3
60	16	27	4	11	69	18	28	68	22	14	72	32	66	26	11	27	41	22	33	48	45	4
59	13	30	22	22	89	15	32	86	23	28	98	32	93	13	22	32	51	38	34	72	78	5
15	2	15	4	1	14	5	14	22	6	5	24	8	24	5	4	10	15	5	6	17	19	6
8	6	13	2	3	13	7	13	11	11	5	14	13	10	14	3	16	2	7	12	12	7	7
22	9	38	14	8	38	11	38	35	14	32	48	26	41	15	22	23	36	15	19	38	49	8
6	1	10	1	1	6	4	9	6	3	2	8	3	5	3	3	3	8	2	4	8	6	9
17	9	13	1	4	22	11	9	22	15	2	23	16	22	11	4	16	11	10	11	19	22	10
13	12	8	1	4	15	15	10	17	16	2	15	20	11	18	7	7	16	5	7	19	12	11
19	9	21	2	2	21	13	21	26	15	7	23	19	17	24	2	14	10	14	13	15	21	12
28	10	3	3	2	30	10	3	31	10	1	33	10	29	8	4	10	14	11	9	21	15	13
27	2	6	1	5	32	2	7	31	6	3	32	9	28	7	2	14	12	11	11	24	23	14
90	36	39	11	9	113	31	37	109	30	20	103	47	104	36	11	69	31	36	57	65	61	15
24	11	16	6	1	28	11	16	30	12	11	35	20	30	13	8	12	21	15	21	21	27	16
519	166	330	84	108	665	185	326	679	230	154	712	314	648	230	146	340	339	259	318	498	515	

KANDIYOHI COUNTY

74	9	7	10	13	85	15	12	82	15	12	79	26	72	14	16	46	22	28	26	34	48	1
17	13	5	2	4	23	13	6	24	13	7	22	20	13	14	13	12	14	8	9	16	16	2
45	5	3	9	10	56	12	2	46	8	14	53	14	47	10	7	18	28	11	17	20	31	3
39	13	1	21	11	56	14	5	48	9	22	52	20	42	16	15	25	21	13	13	10	43	4
26	10			3	26	11		27	9	1	23	14	22	12	4	10	14	8	17	20	15	5
44	8		6	11	51	10	1	45	10	7	46	13	39	8	13	21	17	13	15	25	21	6
31	9		8	15	36	19	1	36	11	10	34	23	31	13	12	22	18	13	10	17	34	7
61	10	3	11	26	79	13	7	73	10	11	64	27	56	19	17	39	23	14	25	21	41	8
49	12	2	18	10	68	12	6	60	12	14	68	12	51	9	20	26	22	17	20	18	35	9
63	17	3	5	10	74	18	3	72	16	5	61	29	53	25	13	35	29	14	21	28	33	10
44	10	3	6	9	50	18	4	48	13	5	41	23	41	12	11	17	19	16	21	22	22	11
24	10	1	15	10	37	14	4	29	12	20	34	20	18	14	18	21	16	5	15	18	18	12
67	15	8	4	24	91	20	4	95	14	7	81	31	79	22	8	40	30	26	25	38	57	13
45	10		5	14	60	11	1	57	8	6	54	15	47	12	13	26	14	15	13	20	34	14
33	9	2	12	8	49	11	4	39	13	12	43	18	36	15	13	21	22	16	10	18	32	15
47	5	2	9	6	56	10	2	54	5	8	47	17	54	8	5	22	20	16	14	31	34	16

ELECTION RETURNS FOR STATE OFFICERS, 1912

Rep., Republican; Dem., Democrat; Pro., Prohibitionist; Pub. Own., Public Ownership; Soc. Lab., Socialist Labor; Prog., Progressive; Non-Par., Non-Partisan.

KANDIYOHI COUNTY—Continued

NAMES OF TOWNSHIPS, VILLAGES OR WARDS (IN ALPHABETICAL ORDER)	Total Names on Register of Electors—Males	Total Names on Register of Electors—Females	Total Number of Ballots Cast and Counted—Males	Total Number of Ballots Cast and Counted—Females	GOVERNOR					LIEUT. GOV.			
					Eberhart, Rep.	Ringdal, Dem.	Morgan, Pub. Own.	Lobeck, Pro.	Collins, Prog.	Burnquist, Rep.	Powers, Dem.	Robertson, Pub. Own.	Andrews, Pro.
17 Mamre.....	126	126	42	32	3	41	4	77	14	8	6		
18 New London.....	200	200	72	35	8	66	8	103	32	14	28		
19 Norway Lake.....	102	102	26	41	9	17	9	61	18	12	13		
20 Roseland.....	95	95	42	33	2	1	9	47	39	4	1		
21 Roseville.....	69	69	13	21		16	14	23	14	3	13		
22 St. Johns.....	101	101	48	25		17	6	52	20	2	9		
23 Whitefield.....	134	110	57	31	2	9	6	66	16	2	7		
24 Atwater Village.....	127	127	41	19	4	45	15	82	4	6	26		
25 Kandiyo Village.....	51	42	28	5	2	5	1	31	2	1	5		
26 Raymond Village.....	90	87	43	16	4	10	5	51	13	4	8		
27 Spicer Village.....	57	57	17	16	1	14	4	22	16	1	8		
28 Willmar.....	100	93	17	30	8	28	5	26	25	9	23		
29 City of Willmar—1st ward.....	139	139	46	46	12	39	8	68	26	19	13		
30 2d ward.....	269	248	90	79	19	35	12	113	62	22	24		
31 3d ward.....	217	217	69	58	34	34	7	86	36	39	20		
32 4th ward.....	159	159	59	45	16	25	6	73	30	16	20		
Totals.....	3557	3408	1199	896	149	720	275	1769	556	201	419		

KITTSOON COUNTY

1 Arveson.....	21	14	7	1		3	2	8	1		3		
2 Cannon.....	17	17	11	4			2	10	2	1			
3 Caribou.....	27	27	7	3		10	6	16	3	2	5		
4 Clow.....	29	29	13	6	1	4	2	14	2	3	3		
5 Davis.....	59	59	23	19	1	2	9	32	10	4	6		
6 Deerwood.....	55	29	7		2	10	6	9		3	12		
7 Granville.....	38	38	10	9		6	12	14	4	4	12		
8 Hallock.....	210	210	58	94	3	19	24	98	53	17	17		
9 Hampden.....	45	45	14	21	1	1	7	23	14	4	1		
10 Hazelton.....	84	48	5	15	3	17	4	12	6	6	18		
11 Hill.....	39	24	4	11			4	4	12	1	1		
12 Jupiter.....	84	64	19	5	6	17	16	37	1	14	8		
13 Karlstad Village.....	28	28	14	2		8	1	21	2	1	6		
14 Kennedy Village.....	54	54	16	13	11	5	7	24	10	11	3		
15 Lancaster Village.....	52	51	16	22	1	7	4	26	9	6	4		
16 McKinley.....	16	16	10	2	1	3	2	6	2	1	3		
17 Norway.....	69	56	14	14	2	9	13	26	3	8	6		
18 Pelan.....	32	20	6	8	3	1	2	11	1	3			
19 Percy.....	52	52	23	6	9	4	7	29	3	12	3		
20 Poppleton.....	73	43	12	11	1	12	6	21	6	3	9		
21 Red River.....	92	65	22	28		6	4	35	18		7		
22 Richardville.....	72	60	26	13	1	11	9	34	10	3	10		
23 Skane.....	30	30	8	11	3	2	5	19	4	5	2		
24 Spring Brook.....	56	38	28	2	1	10	1	21	1	1	11		
25 Svea.....	32	32	15	6	1	3	6	19	4	1	3		
26 St. Vincent.....	187	137	54	36	3	10	22	63	32	5	13		
27 St. Joseph.....	34	21	7	3	2	2	7	16	3	1	1		
28 Tegner.....	23	23	11	5		2	5	17	1	3	1		
29 Teien.....	74	71	24	26	3	8	15	33	13	7	7		
30 Thompson.....	126	87	18	27	2	24	9	24	23	5	20		
Totals.....	1763	1491	502	423	61	211	219	722	253	135	193		

ELECTION RETURNS FOR STATE OFFICERS, 1912

Rep., Republican; Dem., Democrat; Pro., Prohibitionist; Pub. Own., Public Ownership; Soc. Lab., Socialist Labor; Prog., Progressive; Non-Par., Non-Partisan.

KANDIYOHI COUNTY—Continued

Schmahl, Rep.	SEC OF STATE				STATE TREASURER			ATTORNEY GENERAL			R. R. & WAREHOUSE COMMISSIONER					CHIEF JUSTICE			ASSOCIATE JUSTICES		
	Grimmer, Dem.	J. A. Johnson, Pub. Own.	C. L. Johnson, Pro.	Nordius, Prog.	Smith, Rep.	Wessel, Dem.	Nash, Pub. Own.	Smith, Rep.	Donohue, Dem.	Morse, Pro.	Mills, Rep.	Reiter, Dem.	Elmqvist, Rep.	Gayner, Dem.	Sharkey, Prog.	Brown, Nom. by Petition	Stanton, Non-Par.	Stewart, Non-Par.	Bunn, Non-Par.	Hallam, Non-Par.	Holt, Non-Par.
50	13	11	23	15	69	19	11	59	17	18	52	40	61	27	14	20	25	23	17	22	64
75	23	24	24	31	110	36	24	99	29	34	96	65	93	47	23	67	37	30	33	32	76
60	9	10	10	8	67	12	14	66	10	13	62	22	57	12	11	22	29	19	17	24	37
39	20	6	4	14	46	28	5	45	48	6	48	28	36	25	12	17	21	23	22	20	30
27	12	6	6	10	38	10	7	30	12	13	35	16	23	13	13	16	16	18	15	14	23
50	16	2	2	11	60	19	3	61	19	3	49	32	46	25	7	29	19	20	26	25	33
53	12	4	12	14	67	19	1	58	20	11	64	23	66	16	7	24	26	20	19	23	49
68	7	3	17	23	67	7	8	87	10	20	79	30	78	19	18	63	17	21	26	45	63
30	2	2	6	42	2	2	33	4	3	29	9	26	7	4	4	13	10	8	11	6	7
50	11	4	5	4	60	12	3	52	12	8	54	15	55	13	5	22	23	17	26	27	33
23	11	2	6	6	26	13	3	27	12	6	27	15	24	12	7	23	10	8	7	12	11
33	16	13	18	3	37	28	11	35	22	20	38	33	34	33	7	26	19	11	16	10	32
63	24	15	14	12	82	20	17	87	18	15	78	37	77	27	8	87	22	16	33	44	57
110	47	27	24	16	139	45	31	143	39	28	122	85	125	59	21	126	27	34	66	66	111
73	37	42	21	18	91	36	47	95	40	28	94	68	89	42	22	95	29	18	60	47	74
39	24	23	19	29	69	31	24	71	34	19	67	51	71	38	11	60	27	17	26	32	65
1552	449	228	348	404	1967	558	271	1883	524	406	1796	891	1662	638	388	1091	686	536	691	805	1279

KITTSOON COUNTY

5	1	2	2	4	7	5	6	1	5	5	5	8	2	3	4	3	1	5	9	1
7	1	3	3	4	13	2	1	12	1	3	10	4	12	3	6	3	4	7	9	2
14	1	3	2	5	22	4	1	20	4	3	22	5	15	4	7	2	12	12	6	16
14	3	3	2	2	15	5	3	18	3	2	20	4	16	6	3	11	8	4	9	10
34	10	2	5	2	37	9	5	30	11	7	31	18	29	11	9	12	18	12	13	23
12	1	7	6	18	4	4	13	11	16	5	11	1	10	1	10	8	7	3	5	12
12	3	4	6	10	21	7	5	20	2	8	20	10	17	6	11	7	11	11	3	18
68	52	24	16	30	101	61	23	97	61	21	85	94	94	62	21	55	48	66	39	97
24	14	2	1	2	27	12	4	27	12	4	26	15	22	16	3	11	11	19	23	19
14	9	5	11	4	17	13	9	12	11	15	14	20	15	14	7	8	12	13	8	17
8	5	2	1	3	10	7	2	7	8	3	10	7	5	8	3	6	4	4	7	4
27	2	13	4	14	38	3	17	39	4	14	41	13	27	7	20	20	19	14	11	27
14	2	2	6	1	12	13	1	14	2	7	19	6	17	5	3	10	9	3	6	8
25	2	14	4	6	32	4	14	32	6	7	21	21	31	7	7	15	13	11	6	22
20	11	8	3	3	27	13	4	26	12	7	32	12	30	9	4	16	17	7	9	24
6	1	1	4	1	10	2	1	5	4	3	10	2	8	3	2	2	6	4	2	5
27	3	5	4	9	25	4	7	31	3	7	22	15	24	3	16	17	11	7	5	27
7	3	4	6	4	7	7	7	7	4	6	4	9	6	3	6	5	8	2	4	9
24	4	9	4	4	26	4	16	26	6	9	32	12	30	5	7	17	11	10	13	15
20	5	4	8	5	26	10	4	20	7	3	25	12	23	5	10	8	10	12	7	20
31	12	2	4	9	38	17	2	34	17	7	32	25	35	21	3	18	25	11	11	34
33	8	3	7	7	46	11	1	40	10	8	45	12	35	11	11	20	15	16	16	30
12	4	7	3	4	16	7	7	16	4	5	15	10	22	4	2	10	9	7	5	14
16	1	3	8	6	24	4	5	19	4	10	18	11	19	3	7	11	8	7	8	12
17	1	4	4	5	24	2	1	21	2	4	19	8	19	1	7	7	10	10	8	14
58	24	4	13	16	85	23	5	75	21	14	79	38	63	26	14	41	29	31	49	39
10	3	1	2	5	17	2	2	15	1	2	12	3	8	3	8	4	6	6	4	9
15	2	2	5	18	2	3	8	4	7	14	6	14	4	4	4	13	5	3	5	10
28	12	6	9	11	43	14	7	36	16	9	42	20	33	17	13	23	16	19	14	30
18	20	8	12	14	36	25	9	29	23	16	31	23	26	26	15	23	24	10	18	24
620	217	142	159	203	835	292	170	755	264	227	772	445	714	291	238	409	389	341	319	601

ELECTION RETURNS FOR STATE OFFICERS, 1912

Rep., Republican; Dem., Democrat; Pro., Prohibitionist; Pub. Own., Public Ownership; Soc. Lab., Socialist Labor;
Prog., Progressive; Non-Par., Non-Partisan.

KOOCHICHING COUNTY

NAMES OF TOWNSHIPS, VILLAGES OR WARDS (IN ALPHABETICAL ORDER)	Total Names on Register of Electors—Males	Total Names on Register of Electors—Females	Total Number of Ballots Cast and Counted—Males	Total Number of Ballots Cast and Counted—Females	GOVERNOR					LIEUT. GOV.			
					Eberhart, Rep.	Ringdal, Dem.	Morgan, Pub. Own.	Lobeck, Pro.	Collins, Prog.	Burnquist, Rep.	Powers, Dem.	Robertson, Pub. Own.	Andrews, Pro.
1 Beaver	14	14			3	8	1	1	1	3	7	1	
2 Cingmars	7	2	7	2	3	2			1	2	4		
3 Gell	18	3	18	3	2	1	11		2	3	1	11	
4 Harrigan	44	18	44	18	16	9	18		2	19	7	13	
5 Hetting	33	10	33	10	5	4	12	3	4	6	8	10	
6 Jameson					21	19	29	5	5	33	12	30	2
7 Meding	70	26	70	26	23	14	4		9	14	8	5	3
8 Rat Root	39	12	39	12	11	6	15		1	11	4	19	
9 Scarlet	17	13	18	8	6	3	5	1	2	3	2	9	2
10 Cross Rivers	41	4	41	4	8	5	19	3	1	10	4	22	
11 International Falls—1st ward	236	50	236	50	90	66	35	2	5	83	60	37	6
12 2d ward					76	65	30	1	12	78	62	34	5
13 3d ward					43	43	20	2	5	53	29	21	5
14 Koochiching	186	144	47		59	39	22	3	3	43	44	24	5
15 Ray	5	5	5	5	2	3				1	3		1
16 So. International Falls	44	16	44	16	17	8	17			15	7	17	
17 Bear River	25	13	17	9			12	4				14	2
18 Big Falls	84	47	84	47	30	27	13	1	3	37	21	15	1
19 Caldwell	12	1	12	1	3	4	2	1	1	3	4	4	1
20 Dinner Creek	50	28	50	28	6	17	14	2	5	9	14	18	3
21 Gowdy	7	1	7	1		2	2		1	3	1	2	
22 Grand Falls	17	7	17	7	5	4	3	1	1	3	1	5	1
23 Henry	18	12	54	12	2	1	14		1	3	1	14	
24 Lindford	15	8	15	8	3		10			1		13	
25 Dentaybon	29	11	21	6	2	1	12		5	5		13	1
26 Norden	11	2	11	2	4	1	1	2	3	5	1	1	2
27 Steffes	9	3	9	3	3	1	4			2	1	3	2
28 Sturgeon River	24	4	24	4	9	2	9		3	14		10	
29 Wicker	15	4	45	4	5	3	3	2	1	5	3	4	1
30 Woodland													
31 Bannock	21	5	63	5	8	4	5	2		9	1	7	1
32 Feldman	33		98		15	6	8		1	15	5	9	
33 Manitou	15	8	15	8	8	3	1	1		8	4	1	1
34 Murphy	27	14	27	14	3	4	12	4	1	3	6	14	2
35 Rapid River	31	6	28	6	6	3	15		1	7	3	14	
36 Reedy					5	4	10			4	3	9	1
37 Sault					22	4	15	2	4	18	5	17	4
38 Watrous	86	21	86	21	19	20	31	4	2	18	12	34	5
39 Williams	16	4	16	4	4	6	3		1	5	6	3	
40 Bridgie	11	1	11	1	2	1	2			4	5	1	2
41 Englewood	72	40	72	40	22	22	21	1	1	19	21	22	3
42 Evergreen	67	28	67	28	27	14	11	2	3	24	13	12	1
43 Forest Grove	20	8	15	1	2	1	12			3		12	
44 Northome	58	42	58	42	17	15	14	1	2	13	16	18	2
45 Pine Township					1	1	3		3	2	2	3	1
46 Plum Creek	5		5		1		4			1		4	
47 Wildwood	25	14	22	10	8	3	5	3	1	6	8	8	2
Totals	1557	491	1664	513	624	453	512	54	101	630	402	568	69

ELECTION RETURNS FOR STATE OFFICERS, 1912

Rep., Republican; Dem., Democrat; Pro., Prohibitionist; Pub. Own., Public Ownership; Soc. Lab., Socialist Labor;
Prog., Progressive; Non-Par., Non-Partisan.

KOOCHICHING COUNTY

SEC OF STATE					STATE TREASURER			ATTORNEY GENERAL			R. R. & WAREHOUSE COMMISSIONER					CHIEF JUSTICE			ASSOCIATE JUSTICES			
Schmahl, Rep.	Grimmer, Dem.	J. A. Johnson, Pub. Own.	C. L. Johnson, Pro.	Norelius, Prog.	Smith, Rep.	Wessel, Dem.	Nash, Pub. Own.	Smith Rep.	Donohue, Dem.	Morse, Pro.	Mills, Rep.	Reiter, Dem.	Elmquist, Rep.	Gayner, Dem.	Sharkey, Prog.	Brown, Nom. by Petition	Stanton, Non-Par.	Stewart, Non-Par.	Runn, Non-Par.	Hallam, Non-Par.	Holt, Non-Par	
3	3	7			1	3	8	2	6	1	2	8	3	6	1	2	3	6	6	7	2	1
2	2	2		1	2		4	2		1	4		2	1	2	1	1	3	2		5	2
19	6	11		1	4	1	11	4	1		4	3	2	3	3	2	4	2		6	2	3
8	3	13	3	1	9	5	12	10	6	4	12	6	6	5	7	2	14	4	5	12	7	5
31	7	30	4	4	36	7	32	44	17	9	46	20	35	16	13	20	30	14	26	36	21	6
21	8	5		2	25	6	8	14	12	2	24	13	6	10	18	4	43	1	16	4	6	7
8	3	20	1		10	5	17	11	4	6	16	7	12	6	2	8	13	4	6	12	9	8
1	2	9	2	2	6	2	7	5	2	7	10	4	5	2	5	5	8	2	4	6	8	9
10	3	23	1		11	3	23	10	8	6	15	12	14	7	6	6	11	10	6	14	10	10
76	62	43	4	4	98	56	39	94	68	12	98	69	74	62	20	29	113	19	60	45	62	11
77	54	33	4	10	108	41	41	96	59	9	98	68	85	59	25	30	124	21	66	73	73	12
45	32	22	3	8	60	25	22	61	26	7	66	31	55	25	11	14	73	11	26	45	50	13
50	37	25	4	2	58	36	25	50	48	6	54	51	43	48	10	13	67	23	36	39	44	14
2	2		1		4	1		3	1	1	4	1	2	1	2	1	3	1	3	1	5	15
17	4	17	4		14	3	20	17	7	5	20	9	15	7	7	7	13	10	7	5	10	16
2		12	1	1	1	1	14	5	3	3	5	3	2	3	3	5	8	6	5	6	5	17
34	12	21	3	3	47	10	18	49	17	2	49	18	33	18	10	13	36	14	25	24	28	18
3	3	4	1		3	3	5	4	5	2	4	5	3	6	1	2	6	1	2	4	4	19
12	11	15	1	5	16	14	13	21	14	9	19	24	13	15	10	9	17	12	9	15	18	20
3	1	2			3	1	2	3	1	2	3	2	3	1	1	2	1	3	3	1	2	21
6	2	5	2		9	1	5	8	3	2	11	2	8	4	1	3	8	3	7	5	9	22
2	2	13			2	1	15	4	2	4	4	5	6	5		1	7	4	4	3	5	23
1		12		1	1	2	10	4	4		6	4	3	3	2	5	3	1	2	3	3	24
4		13	1	1	5	1	12	6	2	2	7		4	2	5	4	5	3	5	6	3	25
3	1	1	1	2	5		3	3	4	1	5	1	3	1	2	1	2	2	1	1	3	26
1	2	4	2		5		3	5	1	2	5	1	2	3	2	1	3	3	3	1		27
8		11		4	13		10	17		4	18	2	14	3	3	6	2	11	4	4	13	28
7	2	5			6	2	5	10	2	1	8	4	9	2	1	2	6	4	8	5	8	29
																						30
10	2	6	1	1	10	2	7	10	2	5	10	4	7	6	2	4	10	1	9	7	6	31
15	4	9		1	15	4	10	19	6	3	17	8	14	6	5	5	10	10	9	9	15	32
7	4	1	1		7	3	3	8	3	2	9	4	10	3		4	7	3	3	8	5	33
2	7	15		1	3	7	15	4	9	8	7	12	5	11	4	5	13	3	5	14	6	34
6	3	15		1	8	2	14	7	5	5	8	7	7	3	3	6	8	4	7	9	5	35
5	2	10			5	1	12	6	5	4	8	7	8	4	2	7	7	4	11	4	8	36
18	2	17	3	6	22	2	18	26	8	6	27	9	22	7	7	12	23	6	9	18	17	37
21	11	33	4	1	27	6	35	29	16	6	36	16	26	14	8	8	29	20	20	18	25	38
7	3	3		1	9	2	3	6	5	1	8	4	6	5	1	2	10	1	4	5	6	39
6	2	2			6	2	2	6	2	1	4	2	4	2		3	2	2	4	4	3	40
23	17	23	1	1	22	14	28	17	19	12	27	26	20	26	7	16	22	13	13	24	21	41
27	10	13	2		28	10	19	30	12	5	35	8	27	12	4	8	23	8	13	21	14	42
2		13			2	1	12	2	1	4	3	2	4	1	2	3	4	3	2	6	7	43
16	10	17	1	3	13	15	20	14	20	11	22	21	14	16	12	7	29	8	18	20	16	44
3		3		2	4	1	3	4	2	1	5	2	3	1	2		2		4	1	2	45
1		4			1		4	1			1		1			1		3	1	3	1	46
7	2	7	3		7	3	9	8	3	6	11	6	7	5	5	3	10	5	7	10	7	47
634	343	583	60	70	767	310	601	778	445	190	871	514	664	456	289	298	850	300	523	579	591	

ELECTION RETURNS FOR STATE OFFICERS, 1912

Rep., Republican; Dem., Democrat; Pro., Prohibitionist; Pub. Own., Public Ownership; Soc. Lab., Socialist Labor; Prog., Progressive; Non-Par., Non-Partisan.

LAC QUI PARLE COUNTY

NAMES OF TOWNSHIPS, VILLAGES OR WARDS (IN ALPHABETICAL ORDER)	Total Names on Register of Electors—Males	Total Names on Register of Electors—Females	Total Number of Ballots Cast and Counted—Males	Total Number of Ballots Cast and Counted—Females	GOVERNOR					LIEUT. GOV.			
					Eberhart, Rep.	Ringdal, Dem.	Morgan, Pub. Own.	Lobeck, Pro.	Collins, Prog.	Burnquist, Rep.	Powers, Dem.	Robertson, Pub. Own.	Andrews, Pro.
1 Agassiz	58	58	27	10	12	7	10	30	8	1	9		
2 Arena	84	84	22	27	12	18	11	29	28		11		
3 Augusta	51	51	14	19		7	7	27	12	1	4		
4 Baxter	110	110	27	23	3	36	19	75	6	6	15		
5 Camp Release	120	65	18	16	2	22	4	32	12	3	15		
6 Cerro Gordo	111	111	27	29	1	26	26	66	10	3	22		
7 Freeland	71	71	16	24		1	12	27	15	1	8		
8 Garfield	89	61	23	7	3	16	3	27	8	8	7		
9 Hamlin	77	77	25	15	4	9	16	27	11	5	11		
10 Hantho	84	58	10	3	1	25	17	31	2	2	15		
11 Lac qui Parle	106	90	29	29	2	22	7	50	18	3	12		
12 Lake Shore	100	100	35	11	3	30	17	54	8	5	18		
13 Madison Township	91	91	35	19		16	15	55	14	1	12		
14 Manfred	37	37	8	6		4	14	21	6		4		
15 Maxwell	90	90	19	22	5	22	15	38	10	7	20		
16 Mehurin	82	43	19	13	3	4	2	18	13	4	4		
17 Perry	73	73	38	12	4	5	6	38	18	3	3		
18 Providence	142	106	44	30	2	6	20	71	12	4	3		
19 Riverside	96	86	21	10	5	19	22	45	5	2	11		
20 Ten Mile Lake	93	85	16	12		42	12	35	14	1	22		
21 Walter	105	61	23	13		21	37	21	21				
22 Yellow Bank	115	79	20	30	5	7	16	28	29	7	11		
23 Bellingham	88	88	28	29	3	8	8	40	26	2	6		
24 Boyd	89	89	27	16	1	37	5	45	13	1	19		
25 Dawson—1st ward	112	112	24	42	8	22	12	51	15	11	14		
26 2d ward	109	109	17	44	4	25	15	66	10	5	19		
27 3d ward	71	65	17	27	2	10	7	46	9	3	3		
28 Louisburg	36	31	20	1		5	3	24	12		2		
29 Madison—1st ward	110	110	57	24	3	10	12	61	29	3	6		
30 2d ward	120	116	44	23		28	16	75	12	1	17		
31 3d ward	94	94	50	21	1	12	8	54	22	4	7		
32 Marietta	80	80	25	37	1	14		30	29	2	8		
33 Naman	35	35	14	16		2	2	19	12	2	1		
Totals	2929	2615	839	660	70	523	384	1372	459	101	388		

LAKE COUNTY

1 Beaver Bay Township	45	45	17	3	10	1	9	22	2	8	2		
2 Crystal Bay, 1st precinct	43	43	6	2	24	1	2	7	2	27			
3 2d precinct	22	22	10	3	3		2	10	8	3			
4 Fall Lake, 1st precinct	34	34	8	12	4	1	3	16	6	4	1		
5 2d precinct	34	34	21	1	2	1	2	19	2	3	4		
6 Silver Creek Township	14	42	8	7	16	4	3	11	6	18	2		
7 Two Harbors Township	116	116	28	22	24	4	2	28	15	51	3		
8 Two Harbors City—1st ward, (1st precinct)	218	31	65	33	71	12	4	63	29	76	8		
9 2d ward, (1st precinct)	142	103	43	24	40	8	7	48	21	46	7		
10 2d ward, (2d precinct)	137	58	37	19	40	16	9	47	12	44	12		
11 3d ward	202	60	49	30	80	31	8	60	17	82	33		
12 4th ward	263	68	63	26	91	35	8	65	17	98	35		
13 Waldo Township	74	14	8	21	28	4	6	15	16	31	3		
Totals	1344	337	357	203	433	118	64	411	148	491	110		

ELECTION RETURNS FOR STATE OFFICERS, 1912

Rep., Republican; Dem., Democrat; Pro., Prohibitionist; Pub. Own., Public Ownership; Soc. Lab., Socialist Labor; Prog., Progressive; Non-Par., Non-Partisan.

LAC QUI PARLE COUNTY

SEC OF STATE					STATE TREASURER		ATTORNEY GENERAL		R. R. & WAREHOUSE COMMISSIONER					CHIEF JUSTICE			ASSOCIATE JUSTICES				
Schmahl, Rep.	Grimmer, Dem.	J. A. Johnson, Pub. Own.	C. L. Johnson, Pro.	Norelius, Prog.	Smith, Rep.	Wessel, Dem.	Nash, Pub. Own.	Smith, Rep.	Donohue, Dem.	Morse, Pro.	Mills, Rep.	Reiter, Dem.	Elmqvist, Rep.	Gayner, Dem.	Sharkey, Prog.	Brown, Nom. by Petition	Stanton, Non-Par.	Stewart, Non-Par.	Runn, Non-Par.	Hallam, Non-Par.	Holt, Non-Par
31	8	1	5	7	44	7	1	32	8	10	37	11	28	11	12	14	15	14	18	19	18
39	18	1	8	5	42	24	2	39	23	7	43	28	32	31	11	15	27	17	13	18	32
21	12	3	5	8	30	11	1	25	14	3	28	15	20	10	11	9	15	12	12	13	22
63	6	3	8	22	88	8	6	89	4	9	75	21	69	8	20	27	42	25	20	36	59
39	3	3	14	1	45	5	5	50	5	6	41	15	37	9	9	21	21	9	15	16	31
62	3	2	15	22	90	5	3	72	5	18	76	18	61	7	25	19	40	26	24	34	41
24	16	1	7	8	34	16	1	30	15	6	26	23	25	18	8	12	14	11	9	15	20
31	6	4	5	3	30	9	6	30	11	7	30	10	27	12	8	14	18	11	16	18	25
31	6	10	4	9	38	9	6	43	5	5	36	17	33	18	9	19	16	12	15	16	19
32	2	1	10	5	44	1	3	36	1	11	44	2	30	3	12	9	18	13	8	15	29
51	17	9	7	58	18	4	62	14	6	51	80	42	18	16	21	31	14	25	27	36	11
55	4	3	11	16	67	9	8	68	6	13	63	18	52	8	22	34	35	21	24	26	37
55	10	2	6	11	68	12	1	58	14	10	65	16	53	14	11	29	19	24	28	19	35
14	5	2	3	9	26	6	1	21	4	4	25	8	21	5	7	6	15	10	8	13	12
30	10	7	18	15	48	15	13	43	12	22	42	25	40	13	20	19	17	19	17	17	35
23	10	2	2	2	24	10	4	19	11	5	23	10	15	7	9	7	14	6	11	9	19
44	9	4	3	4	46	15	2	43	15	4	40	24	44	15	6	11	29	16	13	21	16
48	8	5	9	20	67	15	4	60	17	7	54	29	55	16	15	22	25	23	19	27	56
31	5	2	9	19	47	9	7	42	9	12	40	18	29	11	25	15	28	13	21	24	27
41	9	17	8	49	15	4	46	11	17	45	21	35	18	15	21	20	16	15	26	31	20
38	18	2	36	21	1	37	20	36	22	31	36	22	31	19	5	22	14	16	23	16	27
38	22	8	6	44	24	7	39	27	10	41	32	33	31	11	29	17	24	22	27	39	22
47	15	4	5	53	17	5	51	19	4	48	24	46	24	5	30	20	20	23	22	35	23
53	7	2	17	3	64	10	2	55	7	21	58	18	52	9	15	25	20	24	30	26	37
40	14	11	14	17	63	10	14	57	12	16	55	27	43	15	24	23	35	18	20	35	39
40	14	3	12	32	72	14	8	65	13	21	47	41	41	25	29	32	39	13	21	27	56
31	11	3	5	11	48	7	3	48	9	4	32	28	35	17	9	24	20	11	13	20	38
21	1	2	2	26	4	22	2	22	2	2	23	6	20	2	5	9	12	4	10	8	13
60	23	2	3	12	70	24	2	65	26	4	63	35	58	28	10	29	28	23	33	32	37
58	15	2	14	17	86	10	4	79	13	14	69	28	62	15	21	47	25	17	29	42	52
57	19	3	6	6	62	18	6	59	19	7	49	31	47	22	16	27	25	14	29	30	28
36	32	3	9	37	27	4	31	27	8	30	37	29	29	7	19	22	21	17	18	41	32
21	10	2	1	23	10	1	22	11	1	20	14	22	12	1	7	11	9	12	9	14	33
1305	370	92	260	319	1669	415	135	1533	409	293	1455	702	1267	490	428	567	747	525	608	721	1056

LAKE COUNTY

18	1	10	9	25	1	8	25	2	22	1	19	1	8	7	13	8	7	11	11	1
6	1	27	1	2	9	3	22	8	5	10	6	8	2	5	6	5	1	4	5	2
8	1	4	2	10	1	1	10	2	1	10	3	6	2	4	3	3	5	4	6	3
16	4	4	3	19	3	5	19	3	4	20	8	17	2	4	15	4	5	10	10	4
15	2	5	2	5	20	2	8	16	3	5	23	2	20	2	8	7	9	6	13	5
9	5	19	2	2	11	6	19	10	13	6	17	11	15	10	8	8	9	12	9	16
29	18	52	4	2	34	12	49	37	17	9	33	23	34	19	7	24	16	15	21	24
60	25	85	2	6	69	27	81	76	40	24	38	47	74	39	22	43	42	32	33	65
48	20	44	7	2	59	15	46	49	32	16	76	27	62	28	15	32	36	24	38	36
43	12	43	8	8	57	11	47	64	17	20	81	18	65	20	15	29	33	27	33	32
49	14	98	27	9	69	13	100	64	28	58	90	47	83	33	31	39	56	38	37	72
58	15	100	36	7	82	21	108	84	21	108	114	54	101	34	34	32	83	42	60	85
11	9	38	3	4	16	11	37	22	16	20	29	26	20	21	12	12	27	17	17	33
370	122	524	92	61	480	126	526	484	195	278	613	268	524	213	173	257	336	238	284	403

ELECTION RETURNS FOR STATE OFFICERS, 1912

Rep., Republican; Dem., Democrat; Pro., Prohibitionist; Pub. Own., Public Ownership; Soc. Lab., Socialist Labor;
Prog., Progressive; Non-Par., Non-Partisan.

LE SUEUR COUNTY

NAMES OF TOWNSHIPS, VILLAGES OR WARDS (IN ALPHABETICAL ORDER)	Total Names on Register of Electors—Males	Total Names on Register of Electors—Females	Total Number of Ballots Cast and Counted—Males	Total Number of Ballots Cast and Counted—Females	GOVERNOR					LIEUT. GOV.			
					Eberhart, Rep.	Ringdal, Dem.	Morgan, Pub. Own.	Lobeck, Pro.	Collins, Prog.	Burnquist, Rep.	Powers, Dem.	Robertson, Pub. Own.	Andrews, Pro.
1 Cleveland Township.....	181	168	61	72	3	3	11	72	63	4	5		
2 Cleveland Village.....	63	63	27	22	1	5	6	33	20	4	4		
3 Cordova Township.....	178	178	80	66	3	6	6	93	60	3	3		
4 Derrynane Township.....	239	161	34	95	3	1	4	25	103				
5 Elysian Township.....	244	150	54	65	6	6	9	55	66	6	5		
6 Elysian Village.....	115	85	29	29	4	5	7	40	27	5	5		
7 Heidelberg Village.....	23	23	4	12			2	6	13				
8 Kasota Township.....	177	177	33	96	6	4	14	56	73	6	7		
9 Kasota Village.....	169	152	51	58	19	6	11	77	37	18	5		
10 Kilkenny Township.....	155	155	45	85	2	3	4	37	91	3	4		
11 Kilkenny Village.....	69	66	19	32	3		1	13	37				
12 Lanesburgh Township.....	224	157	66	60	1	1	14	60	77	2	2		
13 Lexington Township.....	305	229	68	97	6	12	18	75	91	5	12		
14 Le Sueur Center Village.....	191	191	70	82	1	15	6	81	74		14		
15 Le Sueur City—1st ward.....	209	209	80	65	1	12	41	100	69	4	17		
16 2d ward.....	204	189	72	54	3	13	20	75	61	22	11		
17 Montgomery Township.....	149	149	53	55	5	1	16	62	53	4	5		
18 Montgomery City—1st ward.....	164	164	82	57	4	2	5	84	49	3	2		
19 2d ward.....	118	118	63	35	6	1	7	62	37	5	3		
20 New Prague City—1st ward.....	112	112	42	45	1	2	8	40	54	2	1		
21 Ottawa Township.....	79	79	33	38	2	5	5	45	25	1	6		
22 Sharon Township.....	195	195	55	53	7	26	44	105	43	4	22		
23 Tyrone Township.....	169	169	58	76	2		20	67	76	1	1		
24 Washington Township.....	80	68	8	53	1	1	2	12	49	2	1		
25 Waterville Township.....	97	97	33	39	3	5	10	42	35	4	6		
26 Waterville City—1st ward.....	226	180	63	62	28	17	6	53	60	26	14		
27 2d ward.....	141	121	34	34	17	11	4	37	30	23	11		
Totals.....	4276	3795	1307	1537	138	163	301	1506	1473	157	168		

LINCOLN COUNTY

1 Alta Vista.....	118	76	21	15	1	6	29	42	16	1	8		
2 Ash Lake.....	43	43	26	9	1	3	2	10	10	1	5		
3 Arco Village.....	44	44	13	17	1	6	1	16	14	1	3		
4 Drammen.....	76	76	31	23	3	2	1	26	26	5	1		
5 Diamond Lake.....	76	76	26	21	10	8	2	21	21	14	7		
6 Hansonville.....	87	87	15	24	1	10	11	21	25	2	8		
7 Hendricks Township.....	165	119	39	13		42	23	72	17		27		
8 Hope.....	140	106	35	39	4	11	16	46	32	2	9		
9 Hendricks Village.....	107	97	31	25	31	25	6	56	14	2	17		
10 Ivanhoe.....	93	93	36	46	4	2	8	35	43	6	2		
11 Limestone.....	50	50	15	14	3	4	7	28	8	4	2		
12 Lake Stay.....	43	43	13	7	2	13	1	12	8	3	10		
13 Lake Benton Township.....	64	64	34	19	4		3	26	22	4	2		
14 Lake Benton Village.....	178	173	77	41	13	13	9	68	42	13	20		
15 Marble.....	124	89	36	17	6	4	12	40	11	3	10		
16 Marshfield.....	108	80	36	24	1	4	4	35	22	1	4		
17 Royal.....	78	78	24	33	2	1	8	33	23	2	2		
18 Shoakatan.....	74	74	31	12	6	6	14	38	14	8	8		
19 Tyler.....	134	134	52	49		14	7	62	40	2	16		
20 Verdi.....	135	70	33	23	1	4	8	41	20	2	4		
Totals.....	1921	1677	651	473	96	178	199	729	418	76	165		

ELECTION RETURNS FOR STATE OFFICERS, 1912

Rep., Republican; Dem., Democrat; Pro., Prohibitionist; Pub. Own., Public Ownership; Soc. Lab., Socialist Labor; Prog., Progressive; Non-Par., Non-Partisan.

LE SUEUR COUNTY

SEC OF STATE					STATE TREASURER			ATTORNEY GENERAL			R. R. & WAREHOUSE COMMISSIONER					CHIEF JUSTICE			ASSOCIATE JUSTICES		
Schmahl, Rep.	Grimmer, Dem.	J. A. Johnson, Pub. Own.	C. L. Johnson, Pro.	Norelius, Prog.	Smith, Rep.	Wessel, Dem.	Nash, Pub. Own.	Smith, Rep.	Donohue, Dem.	Morse, Pro.	Mills, Rep.	Reiter, Dem.	Elmqvist, Rep.	Gayner, Dem.	Sharkey, Prog.	Brown, Nom. by Petition	Stanton, Non-Par.	Stewart, Non-Par.	Bunn, Non-Par.	Hallam, Non-Par.	Holt, Non-Par.
72	63	4	4	3	78	66	3	78	62	8	71	66	70	64	7	88	41	37	69	51	68
36	17	2	2	2	40	16	1	40	17	2	85	21	86	18	5	18	14	15	18	21	21
88	61	2	3	4	96	63	1	96	61	4	94	82	90	56	3	37	37	55	53	48	53
29	99	3	3	1	32	107	8	30	100	2	27	96	20	91	8	26	81	21	29	41	27
66	53	7	5	5	66	59	8	67	55	8	58	67	57	56	8	37	43	22	33	59	44
45	17	5	5	4	53	13	7	55	13	4	46	25	44	19	7	15	24	20	17	36	30
7	13			1	6	10	1	7	11		4	11	4	11		4	5	3	5	8	5
62	61	8	6	9	72	65	10	72	59	8	60	76	51	69	10	40	44	35	45	55	60
71	28	21	7	12	84	28	25	92	32	8	91	83	81	30	13	46	46	26	45	62	55
41	84	4	3	1	45	86	2	42	89	3	40	92	82	87	4	44	38	22	45	50	44
24	29	1			19	28	2	15	35	1	17	36	18	35	3	15	21	8	22	21	20
76	62	2	2	2	79	68	1	73	68	2	55	84	59	72	9	31	38	34	48	48	48
83	83	9	12	8	104	83	5	103	75	14	90	85	86	78	13	50	41	39	68	62	62
91	66	2	8	3	92	76	3	91	71	11	88	80	85	77	4	39	51	40	48	71	58
07	54	1	12	19	120	62	4	112	58	16	106	71	87	60	81	42	77	33	86	72	64
175	58	4	12	8	86	58	4	81	60	10	81	62	72	54	14	28	41	35	36	56	48
65	50	6	3	5	68	53	5	69	51	3	60	54	61	52	7	45	30	29	44	57	45
90	43	4	1	3	98	87	6	99	37	2	102	40	99	37	6	88	39	36	46	63	39
65	29	8	2	2	77	83	5	66	83	4	74	37	67	30	9	28	26	32	37	42	38
43	43	5	2	4	49	46	4	54	38	3	51	4	44	45	4	28	29	19	36	36	32
41	21	1	4	5	47	24	2	42	25	5	46	28	37	23	9	17	20	24	18	25	29
94	45	2	13	26	133	46	8	116	45	16	117	48	94	44	31	37	55	42	50	54	45
81	64	2	1	6	76	69	2	75	69	8	69	74	64	71	6	45	35	32	54	51	47
13	48	2			11	51	2	11	51	1	13	51	12	47	1	14	28	16	28	31	19
40	81	5	7	4	47	85	5	44	33	7	40	44	31	39	16	22	25	16	24	86	28
56	57	28	10	4	64	53	30	64	60	17	59	71	49	57	12	38	33	33	30	50	43
42	28	19	11	2	44	82	22	45	37	14	38	51	33	35	12	23	27	25	28	22	38
603	1307	154	139	143	1786	1366	164	1739	1345	172	1632	1468	1478	1357	252	840	934	749	1052	1228	1100

LINCOLN COUNTY

30	10	6	5	18	50	15	3	49	11	7	38	29	29	18	18	16	25	23	17	27	39
19	7	4	7	8	25	12	2	27	9	3	25	13	25	10	3	16	12	10	13	15	25
17	10	8	4		16	15	2	16	9	5	19	10	19	10		9	12	4	9	10	9
24	23	5	1	5	30	24	4	31	22	1	26	25	22	24	5	13	21	14	22	19	17
26	19	14	6	1	21	22	15	28	19	8	25	24	25	19	7	18	11	14	22	20	21
22	24	1	7	7	28	31	1	25	25	10	25	34	25	29	3	20	19	16	24	28	32
63	4	1	4	20	74	5	1	76	5	24	84	10	66	6	21	19	36	34	30	54	48
49	28	6	8	6	60	29	6	50	26	13	50	39	48	81	7	24	21	32	28	38	89
48	12	8	12	10	60	16	2	57	12	12	59	19	50	13	14	18	33	21	22	28	35
42	38	4	1	2	42	35	6	40	40	2	38	46	40	42	1	31	29	23	38	32	34
29	8	2	4	1	30	11	4	31	11	2	28	14	22	11	6	15	15	8	13	14	16
12	8	3	10		17	9	5	13	11	6	15	14	14	10	3	6	9	9	10	9	9
25	20	6	2	4	28	22	6	30	23	2	31	26	28	24	4	18	18	15	24	29	20
70	33	11	17	12	83	43	17	80	36	22	85	47	72	43	16	51	36	46	40	54	58
39	10	5	3	9	48	13	4	46	12	10	41	24	41	13	11	18	18	20	19	27	32
35	19	8	5	3	33	26	3	32	24	5	32	27	32	24	2	22	13	10	16	20	16
35	21	6	1	2	37	24	3	31	26	1	33	29	28	24	3	21	13	21	22	20	29
35	11	7	7	5	45	10	9	42	13	10	44	19	35	14	10	17	18	20	35	19	17
68	38	2	11	6	63	39	3	64	32	14	55	51	54	42	13	52	23	26	35	41	53
46	16	3	2	2	43	22	2	40	20	8	41	27	39	23	8	17	22	19	25	26	27
729	364	95	116	116	841	423	98	815	386	165	794	527	714	430	156	421	404	385	464	530	580

ELECTION RETURNS FOR STATE OFFICERS, 1912

Rep., Republican; Dem., Democrat; Pro., Prohibitionist; Pub. Own., Public Ownership; Soc. Lab., Socialist Labor;
Prog., Progressive; Non-Par., Non-Partisan.

LYON COUNTY

NAMES OF TOWNSHIPS, VILLAGES OR WARDS (IN ALPHABETICAL ORDER)	Total Names on Register of Electors—Males	Total Names on Register of Electors—Females	Total Number of Ballots Cast and Counted—Males	Total Number of Ballots Cast and Counted—Females	GOVERNOR					LIEUT. GOV.			
					Eberhart, Rep.	Ringdal, Dem.	Morgan, Pub. Own.	Lobeck, Pro.	Collins, Prog.	Burnquist, Rep.	Powers, Dem.	Robertson, Pub. Own.	Andrews, Pro.
1 Amiret.....	68	101	24	38	5	9	11	35	27	4	8		
2 Balaton.....	84	84	23	16	3	29	10	43	11	5	16		
3 Cottonwood.....	83	83	39	72	7	14	4	58	47	9	11		
4 Clifton.....	93	93	25	38	1	5	9	35	29	2	5		
5 Coon Creek.....	132	132	36	27	4	8	10	50	15	2	11		
6 Custer.....	69	63	41	39	9	13	17	62	26	9	11		
7 Eldsvold.....	72	72	21	19	1	3	13	30	18	4	2		
8 Fairview.....	41	41	22	23	1	2	12	35	20		3		
9 Grandview.....	50	50	21	6			9	23	9	1	1		
10 Ghent.....	69	3	25	10		2	7	29	10	1	1		
11 Island Lake.....	72	72	13	21	1	3	6	21	13	1	1		
12 Lake Marshall.....	90	92	18	33		2	13	28	23	3	6		
13 Lucas.....	128	119	20	45	1	11	11	88	27	4	13		
14 Lynd.....	276	276	38	27	2	19	13	54	17	3	17		
15 Lyons.....	216	216	20	22	5	18	8	25	19	4	12		
16 Marshall—1st ward.....	73	73	97	97	13	23	23	121	71	15	22		
17 2d ward.....	171	171	55	76	15	20	13	67	58	19	19		
18 Monroe.....	97	76	24	22	2	6	11	39	14	2	8		
19 Minneota.....	81	81	48	75	1	17	14	79	50	5	7		
20 Nordland.....	73	73	36	12	1	16	4	46	7	2	13		
21 Russell.....	73	73	28	22	12	5	4	29	21	10	4		
22 Rock Lake.....	64	64	26	21	3	8	6	38	16	4	4		
23 Sodus.....	82	55	19	12	8	4	13	27	8	9	5		
24 Stanley.....	116	107	15	23	1		2	19	16	2	2		
25 Sherburne.....	28	35	36	32	9	12	11	61	13	9	8		
26 Taunton.....	163	220	18	6			7	17	6	1	2		
27 Tracy—1st ward.....	106	77	45	58	9	26	11	48	53	9	21		
28 2d ward.....			68	99	7	22	12	75	71	13	18		
29 Vallery.....			17	26		23	4	27	17	6	15		
30 Westerheim.....			22	25	1	7	11	51	18	2	2		
Totals.....	2317	3 2577	5	949	1038	122	327	299	1310	740	160	268	

ELECTION RETURNS FOR STATE OFFICERS, 1912

Rep., Republican; Dem., Democrat; Pro., Prohibitionist; Pub. Own., Public Ownership; Soc. Lab., Socialist Labor; Prog., Progressive; Non-Par., Non-Partisan.

LYON COUNTY

SEC OF STATE					STATE TREASURER			ATTORNEY GENERAL			R. R. & WAREHOUSE COMMISSIONER					CHIEF JUSTICE			ASSOCIATE JUSTICES		
Schmahl, Rep.	Grimmer, Dem.	J. A. Johnson, Pub. Own.	C. L. Johnson, Pro.	Norelius, Prog.	Smith, Rep.	Wessel, Dem.	Nash, Pub. Own.	Smith, Rep.	Donohue, Dem.	Morse, Pro.	Mills, Rep.	Reiter, Dem.	Elmqvist, Rep.	Gayner, Dem.	Sharkey, Prog.	Brown, Nom. by Petition	Stanton, Non-Par.	Stewart, Non-Par.	Bunn, Non-Par.	Hallam, Non-Par.	Holt, Non-Par.
41	21	3	6	5	50	18	6	45	21	5	36	35	33	30	5	18	27	18	22	19	28
41	11	6	12	6	47	13	4	44	13	11	48	17	41	14	9	18	19	18	23	23	1
56	52	7	9	7	63	47	11	66	47	11	62	59	48	54	13	87	34	26	27	55	3
84	27	1	1	10	42	24	4	36	80	4	85	29	83	23	7	22	16	19	24	22	4
53	13	5	7	7	55	13	7	57	15	6	60	16	52	16	8	25	27	22	25	29	6
48	25	8	10	15	71	24	8	71	24	11	61	37	47	31	21	29	30	30	36	87	40
27	12	4	2	10	33	14	8	38	12	2	82	16	22	18	7	9	19	12	15	15	7
28	20	2	1	7	85	16	8	87	19	1	89	20	27	17	7	8	24	14	21	18	8
25	6	2	2	2	25	8	2	22	11	1	19	8	18	8	4	18	9	5	17	10	9
27	7	1	2	5	29	10	2	27	12	2	30	12	20	14	5	11	15	14	19	14	10
19	15	3	2	3	24	13	8	20	13	3	20	15	18	11	8	10	8	12	13	16	11
34	15	3	1	10	44	18	4	39	23	4	40	22	32	20	9	24	28	12	18	31	12
42	22	2	11	7	58	25	2	47	22	10	37	34	35	24	10	17	20	25	25	29	13
58	16	2	12	8	71	20	3	55	20	14	69	20	56	17	11	24	29	21	34	35	14
29	19	4	7	7	37	19	3	36	20	5	82	24	26	23	5	12	25	12	13	23	15
126	68	18	19	18	146	59	24	139	67	23	181	80	118	70	27	67	88	48	79	88	16
80	42	17	14	11	84	42	23	82	50	17	84	54	67	45	20	29	58	37	29	37	17
37	9	2	8	7	42	13	8	44	11	7	45	14	36	10	9	15	18	15	17	25	18
72	46	6	8	19	89	49	6	89	47	9	79	63	71	44	17	26	52	40	53	55	19
44	5	12	5	5	54	10	3	46	10	11	52	13	47	8	6	17	19	23	23	30	20
83	17	10	2	5	35	19	11	34	18	3	33	25	28	25	8	24	13	15	15	25	21
28	14	5	4	11	48	17	5	41	15	5	38	22	30	15	11	21	19	13	18	24	22
25	5	7	6	9	33	5	7	27	10	9	30	14	27	8	10	9	17	14	14	25	23
19	19	1	1	2	28	18	2	22	18	1	21	15	21	15	3	9	11	11	11	12	20
53	9	10	11	13	74	14	12	60	17	10	62	21	56	14	10	26	30	20	18	37	24
19	4	1	1	5	21	5	1	16	8	2	19	8	16	6	5	8	9	9	12	5	15
50	48	9	28	6	57	50	20	53	51	20	51	64	42	54	13	33	41	26	37	49	27
80	68	12	18	8	92	69	18	86	62	20	78	16	77	77	16	61	50	46	59	61	28
38	9	5	14	6	39	20	5	34	14	17	39	21	28	15	15	16	19	15	11	81	29
46	17	1	3	6	55	17	1	55	16	1	54	15	53	13	5	22	25	19	30	30	30
1307	661	150	226	240	1671	689	208	1467	716	244	1438	876	1225	788	297	663	758	614	758	910	964

ELECTION RETURNS FOR STATE OFFICERS, 1912

Rep., Republican; Dem., Democrat; Pro., Prohibitionist; Pub. Own., Public Ownership; Soc. Lab., Socialist Labor; Prog., Progressive; Non-Par., Non-Partisan.

MC LEOD COUNTY

NAMES OF TOWNSHIPS, VILLAGES OR WARDS (IN ALPHABETICAL ORDER)	Total Names on Register of Electors—Males	Total Names on Register of Electors—Females	Total Number of Ballots Cast and Counted—Males	Total Number of Ballots Cast and Counted—Females	GOVERNOR					LIEUT. GOV.			
					Eberhart, Rep.	Ringdal, Dem.	Morgan, Pub. Own.	Lobeck, Pro.	Collins, Prog.	Burnquist, Rep.	Powers, Dem.	Robertson, Pub. Own.	Andrews, Pro.
1 Acoma Township.....	180	2	89	2	27	30	1	9	10	81	21	8	8
2 Bergen Township.....	167	157	167	96	22	4	8	12	106	20	5	8	8
3 Brownton Village.....	105	22	105	44	41	2	2	4	54	33	1	1	1
4 Collins.....	194	29	194	80	80	2	6	17	88	67	3	9	9
5 Glencoe.....	170	116	116	40	47	2	2	9	37	52	4	1	1
6 Glencoe City—1st ward.....	133	8	133	46	65	3	1	2	38	67	4	1	1
7 2d ward.....	191	29	191	94	69	3	5	9	81	75	6	8	8
8 Hall Township.....	255	2	160	42	74	7	7	7	44	60	1	6	6
9 Hassan Valley Township.....	152	13	152	28	87	1	7	9	43	75	3	6	6
10 Helen Township.....	198	149	149	68	43	3	21	76	48	3	2	2	2
11 Hutchinson Township.....	190	27	190	38	101	13	18	46	92	1	13	13	13
12 Hutchinson City—1st ward.....	142	52	142	36	63	3	8	9	44	46	8	7	7
13 2d ward.....	155	85	155	49	59	5	11	17	81	40	5	10	10
14 3d ward.....	245	111	194	45	80	4	28	9	63	66	4	27	27
15 Lester Prairie Village.....	104	7	83	7	49	14	3	3	47	18	5	2	2
16 Lynn Township.....	151	26	103	25	48	7	6	31	37	4	10	10	10
17 Penn Township.....	58	6	58	24	24	2	1	27	18	1	2	2	2
18 Plato Village.....	135	3	135	25	12	1	3	24	14	1	1	1	1
19 Rich Valley Township.....	234	3	159	45	76	2	2	13	42	81	4	2	2
20 Round Grove Township.....	74	2	74	42	23	1	3	40	22	2	2	2	2
21 Sumter Township.....	152	6	109	43	35	10	6	45	36	2	9	9	9
22 Silver Lake Village.....	67	4	67	20	34	2	2	26	29	4	4	4	4
23 Winsted Township.....	134	14	134	68	48	2	1	4	52	62	4	2	2
24 Winsted Village.....	82	11	73	27	40	1	1	21	45	1	1	1	1
Totals.....	3768	462	3122	461	1101	1215	50	184	195	1187	1124	70	144

MAHNOMEN COUNTY

1 Beaulieu.....	52	52	7	29	7	1	2	12	23	7	1	1	1
2 Bejou.....	30	30	9	10	7	1	1	5	13	8	1	1	1
3 Chief.....	32	32	6	15	3	4	12	10	3	1	1	1	1
4 Gregory.....	19	19	5	1	6	1	4	10	1	6	1	1	1
5 Hierer.....	53	53	8	9	24	3	2	10	9	23	1	1	1
6 Lagard.....	36	36	13	13	4	6	13	11	4	1	1	1	1
7 Lake Grove.....	50	50	9	16	5	4	8	14	5	2	2	2	2
8 Mahnomen.....	168	168	39	60	16	11	4	49	37	24	8	8	8
9 Marshseich.....	26	26	13	10	1	1	14	4	1	1	1	1	1
10 Popple Grove.....	46	46	10	18	2	1	3	13	13	2	2	2	2
11 Pembian.....	59	59	18	24	4	1	6	17	16	11	4	4	4
12 Rosedale.....	30	30	2	14	3	1	1	6	9	4	1	1	1
13 Twin Lakes.....	45	29	11	11	1	1	8	10	1	1	1	1	1
14 Waubun.....	74	74	31	17	6	8	3	36	16	5	3	3	3
Totals.....	720	704	681	247	87	23	37	213	186	101	22	22	22

MARSHALL COUNTY

1 Alma.....	86	65	10	16	4	26	5	20	12	8	19	19	19
2 Agdar.....	44	44	12	14	2	15	1	18	6	4	12	12	12
3 Augsburg.....	56	42	14	4	1	8	10	18	5	1	8	8	8
4 Bigwoods.....	73	73	17	19	3	27	4	21	12	11	18	18	18
5 Bloomer.....	49	49	19	8	6	1	11	24	3	10	2	2	2
6 Boxville.....	25	25	8	6	1	3	7	16	2	1	1	1	1
7 Cedar.....	25	25	15	3	1	3	3	13	4	2	4	4	4
8 Comstock.....	74	58	24	20	4	3	6	23	15	5	7	7	7
9 Como.....	15	15	6	1	3	1	2	6	1	3	2	2	2
10 Donnelly.....	19	19	4	10	2	1	5	6	3	3	3	3	3

ELECTION RETURNS FOR STATE OFFICERS, 1912

Rep., Republican; Dem., Democrat; Pro., Prohibitionist; Pub. Own., Public Ownership; Soc. Lab., Socialist Labor;
Prog., Progressive; Non-Par., Non-Partisan.

MC LEOD COUNTY

SEC OF STATE					STATE TREASURER			ATTORNEY GENERAL			R. R. & WAREHOUSE COMMISSIONER					CHIEF JUSTICE			ASSOCIATE JUSTICES		
Schmahl, Rep.	Grimmer, Dem.	J. A. Johnson, Pub. Own.	C. L. Johnson, Pro.	Norelius, Prog.	Smith, Rep.	Wessel, Dem.	Nash, Pub. Own.	Smith, Rep.	Donohue, Dem.	Morse, Pro.	Mills, Rep.	Reiter, Dem.	Elmqvist, Rep.	Gayner, Dem.	Sharkey, Prog.	Brown, Nom. by Petition	Stanton, Non-Par.	Stewart, Non-Par.	Bunn, Non-Par.	Hallam, Non-Par.	Holt, Non-Par.
41	17	1	6	5	43	21	22	43	17	6	37	25	30	24	10	22	17	12	14	13	16
104	18	7	5	114	23	22	112	19	8	103	27	99	24	7	40	44	27	35	45	49	
57	31	3	2	61	24	1	55	31	3	53	37	49	33	4	27	24	19	31	24	30	
101	52	4	12	102	65	5	96	66	9	93	83	91	64	16	63	49	34	58	61	59	
41	49	3	2	45	48	3	43	47	5	47	46	39	48	7	33	29	19	26	17	24	
44	60	3	5	45	65	2	42	66	8	41	67	38	65	4	34	24	23	34	39	36	
90	65	5	5	90	67	8	86	66	8	91	74	84	60	15	53	38	42	48	50	62	
41	59	1	5	43	61	2	44	62	3	48	57	35	58	8	27	19	19	20	17	18	
49	68	4	4	53	69	2	50	66	9	41	78	41	66	8	24	31	38	28	36	44	
79	41	4	3	81	42	3	85	47	2	76	57	73	49	11	45	32	31	35	47	38	
46	86	3	14	59	91	3	54	85	12	49	85	41	82	15	40	30	35	41	35	42	
57	39	5	7	55	40	6	55	44	8	51	50	46	46	13	36	27	20	29	34	43	
76	41	5	4	90	37	7	89	39	12	83	50	70	43	17	51	33	21	44	42	43	
71	54	4	24	82	67	11	70	59	23	71	72	60	65	21	46	51	23	61	46	52	
49	14	4	3	48	14	4	52	14	6	45	22	45	18	3	30	14	11	24	20	23	
35	30	5	4	35	35	3	36	40	5	27	46	25	37	8	22	28	12	20	26	23	
28	17	2	2	30	18	1	28	17	2	27	20	25	21	1	12	16	14	20	20	20	
32	9	1	1	30	10	1	32	8	1	27	12	28	11	3	11	10	10	13	12	10	
46	79	5	3	47	80	4	48	81	3	48	84	41	81	3	25	31	27	35	26	36	
41	21	2	1	42	24	2	40	21	2	40	22	37	23	1	15	22	8	16	20	17	
48	33	1	8	55	31	2	51	32	10	56	35	52	30	4	25	23	19	23	20	17	
28	25	1	1	32	27	2	25	31	2	27	29	21	29	6	14	8	9	8	9	9	
61	57	2	1	52	66	1	56	62	1	52	59	47	62	4	44	18	28	40	31	37	
26	38	1	1	22	44	1	24	42	1	21	46	17	46	1	20	12	18	20	20	27	
1291	1003	72	111	102	1366	1070	75	1305	1062	146	1254	1183	1184	1085	189	763	620	521	723	711	775

MAHNOMEN COUNTY

16	21	7	2	1	22	16	7	20	20	2	20	20	15	20	3	7	20	6	12	13	13
8	9	10	3	3	8	11	8	9	14	2	11	13	8	9	4	4	11	8	5	7	15
13	6	3	1	11	9	3	11	12	...	9	11	7	9	2	4	2	11	2	6	8	5
7	1	6	1	10	1	5	11	2	1	10	3	8	2	4	4	3	4	3	3	4	4
15	5	22	1	15	3	23	18	9	2	19	8	19	7	2	8	5	13	9	8	16	5
11	12	5	1	18	8	3	10	14	3	10	15	12	10	1	9	12	4	6	7	6	6
9	15	5	1	10	16	5	5	18	4	10	18	6	16	2	4	14	4	4	8	9	7
42	46	25	4	5	56	35	23	9	12	1	6	16	5	15	1	7	10	4	11	8	3
14	5	1	1	16	5	56	45	6	50	54	50	43	14	28	50	23	33	41	43	9	9
15	9	2	2	16	13	2	15	5	1	14	6	11	7	1	6	5	6	6	7	7	10
22	15	7	3	9	10	3	14	14	3	11	16	13	13	4	2	9	12	8	9	14	11
11	7	2	1	20	14	9	30	12	3	20	16	16	15	11	11	16	10	15	14	16	12
11	8	1	1	10	7	2	11	8	...	10	9	10	7	...	3	13	3	6	3	2	13
37	17	5	2	40	10	4	38	12	5	41	14	35	17	3	10	23	18	15	11	18	14
231	176	101	16	26	261	159	97	257	197	33	250	229	216	190	52	105	203	117	139	147	171

MARSHALL COUNTY

22	13	7	12	6	37	12	10	22	17	15	24	23	25	14	13	23	22	6	11	20	30
21	5	3	6	5	25	7	8	27	6	7	25	14	18	11	8	11	24	5	11	22	20
14	2	5	4	11	28	7	2	23	6	7	25	9	22	7	3	10	15	9	9	17	19
21	14	7	10	6	35	14	11	31	11	17	32	25	27	13	11	17	20	17	12	23	31
20	4	9	3	1	24	3	9	23	5	7	23	9	23	8	8	16	13	9	37	10	5
18	2	2	21	18	1	1	17	3	13	2	4	6	5	5	4	9	6
...	11	3	4	16	5	13	3	5	7	8	5	7	8	7
23	12	2	3	2	31	19	3	31	16	6	23	21	21	17	9	18	17	12	12	20	26
7	...	3	...	1	10	1	2	10	7	1	7	1	...	4	2	2	6	3	2
4	8	2	1	...	6	8	3	4	10	1	7	9	4	8	1	2	6	2	4	4	10

ELECTION RETURNS FOR STATE OFFICERS, 1912

Rep., Republican; Dem., Democrat; Pro., Prohibitionist; Pub. Own., Public Ownership; Soc. Lab., Socialist Labor;
Prog., Progressive; Non-Par., Non-Partisan.

MARSHALL COUNTY—Continued

NAMES OF TOWNSHIPS, VILLAGES OR WARDS (IN ALPHABETICAL ORDER)	Total Names on Register of Electors—Males	Total Names on Register of Electors—Females	Total Number of Ballots Cast and Counted—Males	Total Number of Ballots Cast and Counted—Females	GOVERNOR					LIEUT. GOV.			
					Eberhart, Rep.	Ringdal, Dem.	Morgan, Pub. Own.	Lobeck, Pro.	Collins, Prog.	Burnquist, Rep.	Powers, Dem.	Robertson, Pub. Own.	Andrews, Pro.
11 Eckvoll.....	30	87	16	7	2	3	1	8	5	6	3	7	6
12 Eagle Point.....	36	31	20	11	2	1	2	19	6	4	3	3	3
13 East Park.....	33	31	13	11	1	8	5	17	2	2	2	3	3
14 East Valley.....	33	31	6	11	1	5	5	9	5	5	5	5	8
15 Espelee.....	103	71	7	5	6	8	5	11	3	9	9	8	11
16 Exell.....	55	42	26	23	2	8	3	33	13	4	2	11	4
17 Foldahl.....	32	61	17	4	1	17	1	17	5	2	11	4	8
18 Fork.....	61	61	12	10	1	12	2	14	8	1	1	8	13
19 Grand Plain.....	98	73	26	14	1	12	4	33	12	1	3	3	3
20 Holt.....	11	11	20	24	1	14	7	31	13	4	13	3	3
21 Huntley.....	28	5	6	1	1	2	5	3	6	3	10	1	1
22 Lincoln.....	26	26	11	4	10	1	9	37	13	1	1	1	1
23 Linsell.....	62	62	30	15	1	2	9	80	4	7	17	2	2
24 McCrea.....	73	62	14	3	3	33	7	21	20	5	2	2	2
25 Marsh Grove.....	52	52	13	19	2	3	12	57	14	4	7	17	7
26 Middle River.....	12	9	8	2	5	19	4	10	1	1	2	2	6
27 Moylan.....	30	16	3	2	8	1	1	3	2	9	6	4	46
28 Moose River.....	51	38	18	3	4	10	25	2	4	3	3	3	3
29 Nelson Park.....	108	49	23	12	3	60	7	32	12	4	17	2	2
30 New Folden.....	49	30	5	11	2	10	7	7	5	3	3	3	3
31 New Maine.....	114	64	13	11	3	27	6	18	13	7	17	7	7
32 New Solum.....	106	102	35	21	2	8	27	57	14	4	7	17	7
33 Oak Park.....	38	30	14	5	1	2	5	18	4	4	1	1	1
34 Parker.....	47	47	13	9	17	6	2	13	10	20	3	3	3
35 Rollis.....	51	39	7	21	3	7	13	18	18	18	18	18	18
36 Sinnott.....	53	53	18	7	2	17	6	21	7	5	13	1	1
37 Spruce Valley.....	46	46	17	11	2	1	6	14	10	9	1	1	1
38 Tamarack.....	31	11	10	1	5	1	11	5	1	1	3	3	3
39 Thief Lake.....	79	52	13	14	13	4	5	22	6	11	3	3	3
40 Valley.....	36	26	36	26	2	23	22	57	20	5	19	5	19
41 Vega.....	25	25	6	2	9	4	1	4	2	12	3	3	3
42 Veldt.....	120	99	34	10	3	39	9	48	5	4	30	3	3
43 Viking.....	84	69	15	19	2	2	25	32	18	3	8	8	8
44 Wanger.....	41	41	13	5	3	8	11	18	5	5	6	6	6
45 Warrenton.....	53	38	10	4	1	19	4	15	2	2	17	2	2
46 West Valley.....	19	19	5	3	4	6	11	2	4	9	9	9	9
47 Whiteford.....	67	46	16	16	4	6	28	8	2	2	2	2	2
48 Wright.....	15	16	1	1	1	6	19	11	5	1	1	1	1
49 Alvarado Village.....	126	126	21	90	12	7	59	48	5	9	9	9	9
50 Argyle Village.....	42	42	12	10	6	5	3	17	8	6	3	3	3
51 Middle River Village.....	91	76	40	12	2	10	3	44	7	3	9	9	9
52 Osseo Village.....	102	102	33	38	4	6	14	49	23	9	9	9	9
53 Stephen Village.....	31	25	9	7	4	1	1	8	6	6	2	2	2
54 Mud Lake.....	320	320	145	84	9	41	22	168	66	14	31	31	31
55 City of Warren.....	2807	2873	1005	746	175	542	347	1332	519	293	448	448	448

ELECTION RETURNS FOR STATE OFFICERS, 1912

Rep., Republican; Dem., Democrat; Pro., Prohibitionist; Pub. Own., Public Ownership; Soc. Lab., Socialist Labor; Prog., Progressive; Non-Par., Non-Partisan.

MARSHALL COUNTY—Continued

SEC OF STATE				STATE TREASURER	ATTORNEY GENERAL	R. R. & WAREHOUSE COMMISSIONER					CHIEF JUSTICE			ASSOCIATE JUSTICES							
Schmahl, Rep.	Grimmer, Dem.	J. A. Johnson, Pub. Own.	C. L. Johnson, Pro.	Norelius, Prog.	Smith, Rep.	Wessel, Dem.	Nash, Pub. Own.	Smith, Rep.	Donohue, Dem.	Morse, Pro.	Mills, Rep.	Reiter, Dem.	Elmqvist, Rep.	Gayner, Dem.	Sharkey, Prog.	Brown, Nom. by Petition	Stanton, Non-Par.	Stewart, Non-Par.	Runn, Non-Par.	Hallam, Non-Par.	Holt, Non-Par.
8	1	3	6	3	14	3	7	12	1	5	13	3	13	3	3	4	6	5	7	7	8
11	4	8	4	8	21	7	4	19	8	5	22	10	20	7	5	6	16	9	8	13	21
13	1	2	5	5	22	4	4	19	8	7	22	6	18	2	9	9	12	5	9	9	20
10	4	1	2	2	5	2	4	7	6	3	8	5	5	5	4	2	7	2	2	10	9
9	3	11	7	2	15	2	12	11	2	14	21	6	13	1	13	4	9	9	6	10	19
35	10	3	10	4	41	13	3	33	9	15	43	15	34	12	10	12	22	17	18	19	33
11	4	5	10	5	24	8	3	18	6	10	18	14	21	10	5	8	13	10	6	21	22
17	2	2	3	2	19	4	2	19	4	4	17	5	16	5	4	8	6	7	5	13	15
34	12	2	4	4	43	10	3	36	11	7	39	14	33	8	9	16	18	12	18	18	25
33	13	3	13	3	43	14	9	37	15	11	41	22	32	15	13	20	24	10	10	26	39
7	1	1	1	2	7	2	2	7	1	2	7	4	6	1	2	2	5	2	1	6	6
24	3	3	7	15	46	3	3	46	3	6	43	8	32	4	14	18	20	10	12	24	27
9	3	11	1	1	10	3	12	11	5	3	13	5	12	3	2	4	8	3	3	12	10
27	12	3	3	8	36	14	2	35	16	1	35	16	27	15	12	18	17	11	18	22	23
31	5	16	4	4	42	2	8	34	4	15	40	7	29	3	14	11	26	15	9	22	26
25	16	4	1	3	31	16	3	30	15	2	25	17	21	16	7	18	15	10	20	19	17
16	2	10	1	6	21	2	11	24	5	3	20	9	20	8	4	9	12	8	9	13	18
3	1	10	2	2	2	2	10	5	3	2	5	4	5	3	3	1	7	1	4	4	6
18	2	8	8	11	23	3	2	26	2	5	30	2	19	2	11	7	11	8	10	18	20
41	8	3	47	9	67	12	14	50	8	36	65	22	49	15	22	27	33	20	27	39	43
4	6	5	3	2	8	11	1	6	9	3	6	10	7	7	1	6	1	3	1	5	1
20	7	9	12	7	38	10	9	24	14	16	40	12	24	13	9	19	20	6	10	28	38
39	7	6	6	26	59	17	5	59	12	10	55	25	48	13	24	27	24	21	18	33	50
16	3	2	3	4	22	4	2	23	3	2	22	5	19	4	5	13	8	5	12	13	17
13	9	18	3	2	17	13	20	18	11	13	19	17	14	12	10	13	17	9	12	20	18
15	13	1	1	7	19	16	1	14	18	3	14	19	12	15	4	7	13	9	9	10	17
17	5	8	14	5	31	6	8	21	8	16	28	14	24	7	10	13	14	12	12	20	21
13	10	7	1	3	21	9	4	16	11	2	20	13	16	9	5	9	12	6	12	11	16
10	5	1	1	9	9	2	5	15	1	1	13	3	12	4	4	4	3	9	6	4	15
19	6	14	1	6	23	5	12	32	5	2	30	10	20	8	9	13	18	4	15	18	19
42	11	7	19	25	76	23	3	55	21	22	69	29	49	20	27	25	35	30	22	45	43
5	2	12	3	1	5	3	13	4	7	5	5	8	6	3	4	3	5	4	2	5	10
38	10	50	33	5	61	7	7	41	9	41	55	17	48	7	18	20	27	16	13	28	43
23	15	6	2	15	37	19	4	35	19	9	36	22	31	19	12	21	16	21	25	25	35
6	3	2	7	10	26	7	3	18	8	10	28	8	17	7	11	10	16	3	10	9	21
9	3	3	13	8	23	4	5	13	1	18	15	13	12	5	15	12	13	4	9	7	17
9	3	3	2	2	13	1	3	11	3	1	12	4	11	2	2	4	7	3	4	9	11
25	4	4	1	7	30	9	2	32	6	2	32	8	23	4	6	6	16	15	13	18	9
14	6	5	2	11	22	10	6	21	12	4	16	19	17	11	6	9	19	6	6	23	17
61	35	6	8	15	76	41	3	79	39	7	73	47	60	40	20	57	35	20	46	58	63
20	4	6	8	2	21	7	6	19	8	4	20	9	16	9	3	14	9	3	12	12	13
43	5	3	8	4	49	8	5	43	9	9	43	15	37	12	4	23	19	14	20	30	32
47	19	7	9	10	60	17	10	57	19	10	60	24	52	19	12	34	31	9	29	33	34
7	5	4	2	1	8	5	6	10	7	2	12	7	12	5	2	7	7	4	6	14	10
155	62	15	24	40	203	61	15	176	57	39	205	67	167	57	48	120	84	39	114	93	143
1219	407	337	354	360	1748	520	321	1535	519	473	1671	741	1360	531	495	806	889	521	753	1032	1268

ELECTION RETURNS FOR STATE OFFICERS, 1912

Rep., Republican; Dem., Democrat; Pro., Prohibitionist; Pub. Own., Public Ownership; Soc. Lab., Socialist Labor; Prog., Progressive; Non-Par., Non-Partisan.

MARTIN COUNTY

NAMES OF TOWNSHIP'S, VILLAGES OR WARDS (IN ALPHABETICAL ORDER)	Total Names on Register of Electors—Males	Total Names on Register of Electors—Females	Total Number of Ballots Cast and Counted—Males	Total Number of Ballots Cast and Counted—Females	GOVERNOR					LIEUT. GOV.			
					Eberhart, Rep.	Ringdal, Dem.	Morgan, Pub. Own.	Lobeck, Pro.	Collins, Prog.	Burnquist, Rep.	Powers, Dem.	Robertson, Pub. Own.	Andrews, Pro.
1 Cedar.....	141	93	20	22	4	17	24	55	14	7	8		
2 Center Creek.....	170	170	56	63	7	25	19	82	41	9	25		
3 Ceylon.....	96	178	42	21	2		5	35	26	3	2		
4 East Chain.....	162	127	49	32	1	13	22	72	25	5	11		
5 Elm Creek.....	121	101	32	43	4	4	7	48	28	4	3		
6 Fairmont.....	128	100	27	38	5	6	15	43	29	6	4		
7 Fairmont City—1st ward.....	256	221	70	105	2	6	21	116	69	4	6		
8 2d ward.....	271	271	92	118	11	13	17	106	85	13	13		
9 3d ward.....	163	163	49	68	7	9	7	47	57	12	13		
10 Fox Lake.....	130	87	26	35	1	5	10	43	27	2	3		
11 Fraser.....	89	89	39	26	3	3	12	44	18	3	3		
12 Galena.....	91	91	29	43	1	4	9	49	27	1	5		
13 Jay.....	144	89	28	37			10	45	25	1	8		
14 Lake Belt.....	128	128	61	37	1	4	13	63	34		7		
15 Lake Fremont.....	207	172	73	60	2	4	19	102	33	4	9		
16 Mangaske—1st precinct.....	266	223	69	102	4	16	17	66	93	5	18		
17 2d precinct.....	55	53	10	26		1	8	19	16	2	3		
18 Monterey.....	40	40	12	10	2	9	2	14	6	2	11		
19 Nashville.....	171	123	37	35	1	32	10	42	30	1	36		
20 Ormsby.....	13	13	4	6				2	7	5			
21 Pleasant Prairie.....	116	116	28	60	7	4	10	39	53	7	5		
22 Rolling Green.....	133	80	30	34	3	1	3	38	31	2			
23 Rutland.....	136	136	57	50		5	6	51	41	1	8		
24 Silver Lake.....	163	120	35	44	6	11	12	47	40	5	9		
25 Tenhasen.....	128	93	30	38	4	4	5	32	29	5	5		
26 Triumph.....	55	55	17	19	1	3	10	22	18	2	6		
27 Truman.....	137	122	39	42	3	21	13	49	38	4	20		
28 Waverly.....	125	85	25	43	1		13	44	34		1		
29 Welcome.....	137	112	44	41	4	4	5	49	28	7	4		
30 Westford.....	84	84	32	23	2	5	9	38	22	6	6		
Totals.....	4056	3110	1162	1321	89	239	327	1502	1022	123	252		

ELECTION RETURNS FOR STATE OFFICERS, 1912

Rep., Republican; Dem., Democrat; Pro., Prohibitionist; Pub. Own., Public Ownership; Soc. Lab., Socialist Labor; Prog., Progressive; Non-Par., Non-Partisan.

MARTIN COUNTY

SEC OF STATE					STATE TREASURER			ATTORNEY GENERAL			R R. & WAREHOUSE COMMISSIONER				CHIEF JUSTICE			ASSOCIATE JUSTICES				
Schmahl, Rep.	Grimmer, Dem.	J. A. Johnson, Pub. Own.	C. L. Johnson, Pro.	Nordius, Prog.	Smith, Rep.	Wessel, Dem.	Nash, Pub. Own.	Smith, Rep.	Donohue, Dem.	Morse, Pro.	Mills, Rep.	Reiter, Dem.	Elmquist, Rep	Gayner, Dem	Sharkey, Prog.	Brown, Nom by Fetition	Stanton, Non-Par.	Stewart, Non-Par	Bunn, Non-Par.	Hallam, Non-Par.	Holt Non-Par	
47	11	8	6	11	62	12	7	59	11	11	44	35	38	29	13	30	20	23	24	29	42	1
78	37	9	24	14	97	40	8	82	35	31	94	49	71	47	20	58	39	26	60	41	37	2
44	14	1	4	3	42	21	1	37	22	2	32	30	31	28	3	18	25	14	31	25	23	3
65	24	4	12	11	78	27	5	73	25	12	65	38	59	27	16	32	23	25	32	37	48	4
45	25	6	4	4	51	31	3	46	34	5	44	34	45	29	6	21	29	19	29	25	24	5
49	20	7	4	3	50	24	7	51	22	5	44	34	38	27	5	28	24	12	19	33	23	6
125	54	5	3	9	130	63	3	116	65	7	94	91	95	71	20	82	54	34	66	88	68	7
119	70	15	16	14	122	87	12	118	86	18	106	105	89	93	25	84	69	37	74	87	87	8
56	53	14	7	3	55	57	18	54	58	15	47	74	40	61	19	40	44	25	41	44	52	9
43	23	1	5	3	43	26	5	41	24	6	41	30	40	23	5	35	18	11	23	29	32	10
48	18	1	3	4	50	27	1	47	19	3	42	29	37	21	7	26	17	14	24	21	19	11
50	20	2	3	4	53	23	2	44	27	7	40	38	39	33	5	28	26	22	30	25	34	12
42	26	4	6	6	53	26	1	44	26	7	45	32	45	26	7	31	19	13	16	36	35	13
74	24	70	34	2	63	34	7	89	43	57	28	10	38	24	22	30	29	37	14
96	27	4	5	17	114	33	3	106	30	10	104	41	94	37	16	52	40	36	47	66	72	15
73	76	5	16	17	88	87	9	70	84	19	79	99	67	90	13	55	53	45	58	68	73	16
21	17	2	2	24	17	3	22	17	2	20	21	16	19	5	12	14	11	14	13	17	17
16	4	4	7	3	21	4	6	12	6	10	18	9	17	7	5	10	12	5	6	7	8	18
50	28	2	29	3	66	34	2	51	30	31	59	36	52	36	9	48	23	23	38	34	38	19
8	3	2	8	4	8	4	6	6	6	6	5	1	3	5	3	4	8	5	20
41	42	9	7	5	48	52	7	39	51	7	40	56	33	51	12	33	28	22	31	39	42	21
40	25	3	2	1	33	32	4	37	27	1	35	32	29	34	2	21	21	11	20	20	22	22
61	32	2	7	6	62	41	2	59	33	6	57	39	50	34	6	35	24	16	33	33	27	23
41	38	7	11	5	47	45	4	44	38	17	44	49	40	49	7	30	34	19	33	33	37	24
46	16	8	4	1	41	32	5	44	22	4	28	43	28	34	6	33	20	10	21	33	23	25
25	14	1	2	5	24	21	23	12	7	24	21	15	18	9	15	9	13	13	21	20	26
69	17	4	15	5	75	25	3	69	19	19	51	42	53	34	11	65	14	13	47	33	42	27
53	22	1	5	56	23	53	25	39	39	46	26	7	27	27	19	33	28	38	28
53	30	7	2	3	51	29	9	51	31	5	47	42	40	40	6	32	20	23	31	31	36	29
48	13	4	7	1	45	23	3	39	21	7	39	30	37	22	5	23	21	13	20	22	27	30
1626	823	127	221	175	1759	1000	135	1602	938	281	1487	1267	1347	1079	281	1045	796	579	948	1088	1088	

ELECTION RETURNS FOR STATE OFFICERS, 1912

Rep., Republican; Dem., Democrat; Pro., Prohibitionist; Pub. Own., Public Ownership; Soc. Lab., Socialist Labor
Prog., Progressive; Non-Par., Non-Partisan.

MEEKER COUNTY

NAMES OF TOWNSHIPS, VILLAGES OR WARDS (IN ALPHABETICAL ORDER)	Total Names on Register of Electors—Males	Total Names on Register of Electors—Females	Total Number of Ballots Cast and Counted—Males	Total Number of Ballots Cast and Counted—Females	GOVERNOR					LIEUT. GOV.				
					Eberhart, Rep.	Ringdal, Dem.	Morgan, Pub. Own.	Lobeck, Pro.	Collins, Prog.	Burnquist, Rep.	Powers, Dem.	Robertson, Pub. Own.	Andrews, Pro.	
1 Acton.....	216	88	216	88	65	61	2	38	32	119	31	7	31	
2 Collinwood.....	219	20	219	20	108	43	1	17	45	141	27	3	17	
3 Cosmos.....	129	23	91	23	53	16		2	9	58	12	6	1	
4 Cedar Mills.....	192	11	143	11	49	64	4	6	8	60	40	6	12	
5 Dassel.....	244	16	212	5	101	39	7	9	44	140	26	11	16	
6 Darwin.....	138	28	136	16	60	57	1	1	4	56	61	3	1	
7 Danielson.....	169	20	133	12	51	46		17	12	62	38	9	11	
8 Ellsworth.....	121	7	121	7	43	51		4	17	56	37	5	7	
9 Forest City.....	155	28	155	28	67	48	3	5	21	72	58	2	5	
10 Forest Prairie.....	193	28	193	28	88	65	4		19	82	67	7	6	
11 Greenleaf.....	182	16	135	14	49	57		8	13	65	53	1	6	
12 Harvey.....	146	21	117	19	40	44	3	1	15	42	44	6	4	
13 Kingston.....	360	33	286	31	105	47	13	20	73	166	36	19	22	
14 Litchfield.....	139	13	139	13	60	26	3	5	15	71	21	4	5	
15 Manannah.....	182	53	182	53	71	68	8	5	12	60	75	8	7	
16 Swede Grove.....	104	31	104	31	38	25	6	10	19	52	15	13	11	
17 Union Grove.....	145	42	111	31	33	26		23	20	42	27	4	22	
18 Dassel Village.....	159	33	159	33	86	29	3	15	15	98	24	3	12	
19 Litchfield Village—1st precinct.....	421	122	361	112	159	121	3	21	32	188	96	12	25	
20 2d precinct.....	200	73	200	73	92	62	1	11	24	117	49	1	7	
Totals.....	3814	701	3413	643	1413	995	62	218	449	1746	837	130	228	

MILLE LACS COUNTY

1 Bogus Brook.....	178	178	75	35	16	9	14	66	31	19	21	
2 Borgholm.....	231	195	95	18	25	19	19	108	11	25	21	
3 East Side.....	88	29	2	4	8	5	5	5	2	11	4	
4 Foreston Village.....	57	57	21	14	7	6	3	22	14	9	4	
5 Greenbush.....	156	156	51	44	12	25	10	66	35	20	16	
6 Hayland.....	26	25	4	7	6	4	3	8	3	7	5	
7 Isle Harbor.....	121	121	53	27	11	8	7	58	28	11	11	
8 Kathio.....	42	42	20	5	9	4		18	4	11	5	
9 Milo.....	230	178	62	18	41	30	10	61	11	42	28	
10 Milaca.....	108	108	42	18	10	22	10	50	13	10	23	
11 Milaca Village.....	197	197	49	52	29	43	7	56	39	35	42	
12 Onamia.....	46	46	10	6	19	3	2	10	5	19	4	
13 Onamia Village.....	89	82	35	19	12	1	2	33	17	12	4	
14 Page.....	45	40	21	11	1	1	2	22	6	4	3	
15 Princeton.....	222	222	87	36	40	12	19	87	30	41	15	
16 Princeton Village.....	386	386	180	64	48	34	27	191	66	47	33	
17 South Harbor.....	43	40	10	16	3	2	3	10	12	8	2	
Totals.....	2210	2097	817	394	297	228	143	871	322	331	240	

ELECTION RETURNS FOR STATE OFFICERS, 1912

Rep., Republican; Dem., Democrat; Pro., Prohibitionist; Pub. Own., Public Ownership; Soc. Lab., Socialist Labor; Prog., Progressive; Non-Par., Non-Partisan.

MEEKER COUNTY

Schmahl, Rep.	SEC OF STATE				STATE TREASURER			ATTORNEY GENERAL			R. R. & WAREHOUSE COMMISSIONER					CHIEF JUSTICE			ASSOCIATE JUSTICES		
	Grimmer, Dem.	J. A. Johnson, Pub. Own.	C. L. Johnson, Pro.	Norelius, Prog.	Smith, Rep.	Wissel, Dem.	Nash, Pub. Own.	Smith, Rep.	Donohue, Dem.	Morse, Pro.	Mills, Rep.	Reiter, Dem.	Elmquist, Rep.	Gayner, Dem.	Sharkey, Prog.	Brown, Nom. by Petition	Stanton, Non-Par.	Stewart, Non-Par.	Bunn, Non-Par.	Hallam, Non-Par.	Holt, Non-Par.
105	35	5	22	22	136	43	7	126	33	25	120	54	92	82	12	77	61	31	42	72	90
97	23	3	21	51	161	29	28	143	27	23	148	38	120	55	22	55	64	55	38	76	114
52	14	3	2	6	57	16	3	51	17	4	54	18	41	32	6	19	23	22	17	25	30
69	36	8	4	5	72	39	9	63	37	10	63	42	46	55	11	36	26	32	25	34	43
106	19	14	42	146	28	15	143	22	22	22	101	34	108	58	19	44	63	54	36	58	98
59	50	3	3	2	63	55	3	62	52	2	58	52	38	70	6	31	37	24	30	37	41
65	28	5	9	10	75	34	6	69	30	12	61	51	33	74	10	44	40	17	20	51	50
60	31	1	6	11	72	32	3	70	30	3	60	40	43	49	8	42	28	17	35	27	46
71	47	4	5	12	76	55	4	77	54	7	72	56	54	76	8	36	49	28	41	47	41
90	70	6	1	8	87	74	6	81	72	8	82	82	62	97	7	47	46	53	44	47	61
54	36	5	6	20	80	42	6	69	42	5	57	54	41	77	3	49	43	19	28	36	76
37	40	9	6	5	49	41	6	47	39	4	46	47	35	61	2	37	40	11	25	36	27
117	29	25	15	63	176	36	23	165	40	28	163	55	107	82	39	70	77	53	60	83	101
65	16	6	8	7	73	22	5	68	20	9	62	31	45	50	2	39	27	23	14	38	45
65	68	9	4	4	65	74	8	57	82	5	62	76	47	90	13	27	66	28	49	54	45
46	7	9	10	19	59	21	9	59	17	11	57	26	31	47	10	21	42	17	10	42	40
43	23	5	15	9	63	25	7	47	19	20	59	29	39	37	13	29	31	22	22	28	23
70	28	6	10	24	108	18	10	94	20	17	96	37	83	44	7	44	39	34	32	46	70
180	102	10	18	12	210	97	8	192	99	22	157	132	87	220	11	103	101	62	78	101	141
98	47	5	10	17	125	45	2	117	41	8	89	65	53	116	6	58	51	29	42	45	81
1549	749	141	187	349	1953	826	162	1800	793	245	1667	1019	1204	1472	215	908	954	631	688	983	1263

MILLE LACS COUNTY

64	24	20	15	11	86	31	20	69	31	24	75	46	63	34	24	38	47	30	38	44	67	1
64	8	33	24	39	103	17	42	104	17	44	117	39	112	13	32	44	51	47	36	74	102	2
6	1	10	2	4	9	1	11	10	5	4	11	5	13	2	7	7	6	4	4	9	11	3
19	14	10	3	2	26	14	9	24	12	5	27	6	22	16	5	11	16	11	18	13	16	4
62	27	22	15	10	76	35	22	71	39	17	75	47	71	39	12	46	42	27	53	41	64	5
8	2	9	4	1	13	1	8	10	3	8	13	6	11	5	3	3	6	4	6	3	10	6
53	11	15	13	10	65	13	21	66	17	12	69	26	68	18	14	31	30	25	34	32	43	7
20	4	9	5	27	3	10	27	4	5	27	8	25	3	3	3	9	14	7	8	14	15	8
60	7	46	30	7	73	13	55	69	16	41	73	39	75	21	18	40	36	29	34	50	75	9
34	9	19	22	10	57	10	25	45	16	27	54	28	49	16	13	25	31	16	18	36	47	10
59	31	40	34	5	75	30	47	77	33	43	83	57	84	41	20	51	45	40	54	54	85	11
10	4	23	1	2	15	2	23	14	11	8	14	16	12	10	9	12	12	7	10	18	17	12
33	17	12	4	1	33	15	17	38	15	7	40	19	27	19	5	27	18	8	24	21	27	13
20	5	5	3	3	23	6	5	27	6	2	24	9	21	8	2	8	14	8	9	15	25	14
91	27	40	12	7	104	35	42	112	34	16	108	52	100	39	16	56	39	38	78	50	65	15
185	57	41	30	21	212	55	57	205	57	37	220	70	180	64	37	95	78	80	151	89	134	16
12	14	4	2	1	12	16	4	16	12	5	11	21	9	19	4	13	10	6	7	13	14	17
800	262	358	219	134	1010	297	418	982	328	305	1040	504	942	367	224	516	495	387	522	576	817	

ELECTION RETURNS FOR STATE OFFICERS, 1912

Rep., Republican; Dem., Democrat; Pro., Prohibitionist; Pub. Own., Public Ownership; Soc. Lab., Socialist Labor;
Prog., Progressive; Non-Par., Non-Partisan.

MORRISON COUNTY

NAMES OF TOWNSHIPS, VILLAGES OR WARDS (IN ALPHABETICAL ORDER)	Total Names on Register of Electors—Males	Total Names on Register of Electors—Females	Total Number of Ballots Cast and Counted—Males	Total Number of Ballots Cast and Counted—Females	GOVERNOR					LIEUT. GOV.			
					Eberhart, Rep.	Ringdal, Dem.	Morgan, Pub. Own.	Lobeck, Pro.	Collins, Prog.	Burnquist, Rep.	Powers, Dem.	Robertson, Pub. Own.	Andrews, Pro.
1 Agram	43	10	43	10	4	36	1			3	39		
2 Buh	109	28	109	28	15	72	9			16	73		
3 Buckman	158	42	158	42	42	78	6	3	9	39	88	12	1
4 Bellevue	221	91	221	91	89	75	5	7	20	89	70	11	6
5 Belle Prairie	131	27	131	27	54	52	6			8	73	30	4
6 Culdrum	139	37	139	37	66	35	9	3	14	76	33	11	2
7 Clough	45	5	45	5	13	13	1	10	6	23	6	4	10
8 Cushing	63	24	63	24	37	10	1	5	3	37	8	2	8
9 Darling	93	14	93	14	46	22	2	1	15	58	15	5	2
10 Elmdale	271	43	271	43	105	59	35	19	24	138	28	46	18
11 Granite	50	7	50	7	11	22	9	1		9	21	8	2
12 Green Prairie	42	23	42	23	21	3	1	1	10	29	3	3	2
13 Heilman	10	1	10	1	3	6			1		6	4	
14 Leigh	11	3	11	3	8	1				9			
15 Lakin	9	7	9	7	5	3		1		6		2	1
16 Little Falls	63	16	63	16	27	17	3	1	11	34	13	5	4
17 Morrill	60	27	60	27	25	14	1	3	4	22	10	3	4
18 Mt. Morris	17	6	17	6	4	7	1	4		8	6	1	1
19 Motley	86	59	86	59	33	14	4	11	7	33	16	5	13
20 Pierz	187	47	187	47	28	137	9		2	24	135	9	3
21 Parker	73	10	73	10	30	20	4	4	1	27	17	5	4
22 Pike Creek	204	76	204	76	69	73	13	5	19	77	68	15	3
23 Pulaski	18	7	18	7	10	6			2	7	8	1	
24 Platte	44	15	44	15	7	28	2		3	15	19	5	1
25 Richardson	10	4	10	4				3	1		4		4
26 Ripley	103	14	103	14	38	37	6	5	8	41	39	8	8
27 Rail Prairie	51	9	51	9	16	19	10	1		16	18	18	1
28 Rosing	20	1	20	1	7	4	4	1	1	9		4	1
29 Swan River	189	58	189	58	52	91	3	1	21	59	86	11	6
30 Swanville	103	11	103	11	34	32	4	3	10	46	23	7	8
31 Scandia Valley	31	7	31	7	14	9	4		3	17	6	2	1
32 Two Rivers	141	12	141	12	35	86	2	2	1	30	85	3	6
33 Randall Village	47	10	47	10	13	24	2	2	3	21	15	4	2
34 Swanville Village	76	37	76	37	44	20	7	2	1	44	19	8	2
City of Little Falls—													
35 1st ward	311	137	311	137	92	155	15	6	27	104	152	20	7
36 2d ward	249	106	249	106	108	87	8	6	27	118	82	14	7
37 3d ward	192	58	192	58	68	70	22		6	70	56	29	3
38 4th ward	191	64	191	64	67	57	23	2	15	77	59	22	3
Totals	3858	1155	3858	1155	1340	1494	232	113	286	1504	1356	323	149

ELECTION RETURNS FOR STATE OFFICERS, 1912

Rep., Republican; Dem., Democrat; Pro., Prohibitionist; Pub. Own., Public Ownership; Soc. Lab., Socialist Labor; Prog., Progressive; Non-Par., Non-Partisan.

MORRISON COUNTY

SEC OF STATE					STATE TREASURER			ATTORNEY GENERAL			R. R. & WAREHOUSE COMMISSIONER					CHIEF JUSTICE			ASSOCIATE JUSTICES			
Schmahl, Rep.	Grimmer, Dem.	J. A. Johnson, Pub. Own.	C. L. Johnson, Pro.	Norelius, Prog.	Smith, Rep.	Wessel, Dem.	Nash, Pub. Own.	Smith, Rep.	Donohue, Dem.	Morse, Pro.	Mills, Rep.	Reiter, Dem.	Elmqvist, Rep.	Gayner, Dem.	Sharkey, Prog.	Brown, Nom. by Petition	Stanton, Non-Par.	Stewart, Non-Par.	Runn, Non-Par.	Hallam, Non-Par.	Holt, Non-Par	
4	37	1			3	39		1	39		2	39	3	38		10	11	14	11	18	16	1
15	70	10			13	73		18	73	1	17	77	12	76	1	27	27	20	32	30	41	2
30	8	6			37	91		37	87	5	30	85	26	88	8	33	37	41	39	46	49	3
86	70	8			103	73		103	68	9	97	70	78	69	20	55	52	33	59	47	66	4
58	25	13			11	33		77	27	9	76	33	66	35	12	45	26	35	32	47	63	5
76	26	7			16	37		77	42	4	72	47	68	37	19	40	31	39	56	55	56	6
23	5	3			3	11		3	25	6	25	16	25	10	7	12	16	10	11	26	20	7
30	10	5			6	42		2	35	10	10	39	12	36	11	15	15	17	15	21	33	8
41	9	10			20	56		6	66	14	4	63	12	52	11	25	24	17	22	28	41	9
114	23	45			36	154		47	153	43	23	165	53	138	26	48	51	75	64	67	86	119
10	22	9			10	26		9	29	2	11	30	12	25		13	7	8	12	11	13	11
21	2	5			27	4		3	28	3	4	30	4	28	3	3	8	12	8	13	14	16
3	4	8			3	4		3	6	1	1	9	3	7		3	3	3				13
9					9			9			9		8			3	2	2	2	1	5	14
6	2				5	3		5	3	1	8	1	3	4	2	5	3	3	2	4	2	15
31	13	3			33	14		7	39	10	4	34	15	27	13	10	13	12	20	20	13	16
22	11	4			25	13		1	22	11	6	21	13	20	15	2	12	8	6	14	7	14
11	2	2			10	4		1	12	2		10	5	8	6		7	4	3	7	3	18
32	10	6			44	18		5	34	16	13	36	24	31	23	7	18	5	14	18	22	32
33	129	8			22	144		9	23	146	3	23	149	22	142		47	56	46	71	67	71
28	17	5			2	37		6	33	16	6	36	19	30	17	6	21	15	12	19	21	20
64	66	25			78	75		19	77	79	9	80	85	74	76	19	53	46	50	51	72	88
10	7				1	9			12	6		6	12	7	9	1	5	8	4	10	3	10
18	19	3			16	21		4	19	20	2	10	30	15	21	3	11	11	17	21	19	18
1	3				3	4			1	5	2	3	4	1	4	1	3	3	1	3	2	7
43	36	8			45	43		8	47	41	6	45	47	40	37	14	23	31	26	25	37	43
15	15	10			20	16		10	24	16	4	19	22	18	16	8	12	12	18	13	10	29
8	1	2			9	1		2	9	1	2	12	1	10		2	3	5	3	2	8	4
53	81	11			18	93		4	59	91	6	62	96	52	81	23	46	53	36	72	69	53
36	22	8			47	27		9	45	31	7	48	33	44	23	17	32	28	16	28	38	37
7	10	4			6	18		5	17	7	2	15	8	13	5	5	8	9	5	6	12	13
29	87	2			1	31		5	27	88	5	32	92	32	90	2	30	42	30	46	41	49
23	9	4			2	24		4	12	16	4	27	17	22	16	2	10	18	12	7	18	21
51	14	7			1	46		7	43	24	2	45	24	42	15	9	29	15	16	27	27	28
93	149	17			104	159		22	116	155	9	123	154	89	149	35	73	91	67	113	93	106
103	83	10			119	92		12	123	87	8	127	91	98	84	34	59	80	45	85	81	70
62	60	28			68	63		30	77	64	6	81	64	78	58	15	36	55	42	39	60	70
69	57	23			81	53		24	89	56	3	89	64	76	59	21	39	40	44	54	42	61
1868	1214	315			1604	1440		303	1615	1438	193	1629	1557	1407	1399	375	930	990	839	1124	1206	1409

ELECTION RETURNS FOR STATE OFFICERS, 1912

Rep., Republican; Dem., Democrat; Pro., Prohibitionist; Pub. Own., Public Ownership; Soc. Lab., Socialist Labor; Prog., Progressive; Non-Par., Non-Partisan.

MOWER COUNTY

NAMES OF TOWNSHIPS, VILLAGES OR WARDS (IN ALPHABETICAL ORDER)	Total Names on Register of Electors—Males	Total Names on Register of Electors—Females	Total Number of Ballots Cast and Counted—Males	Total Number of Ballots Cast and Counted—Females	GOVERNOR					LIEUT. GOV.			
					Eberhart, Rep.	Ringdal, Dem.	Morgan, Pub. Own.	Lobeck, Pro.	Collins, Prog.	Burnquist, Rep.	Powers, Dem.	Robertson, Pub. Own.	Andrews, Pro.
1 Adams Township.....	97	26	97	26	44	36	1	1	3	40	38	1	2
2 Austin Township.....	114	63	114	63	41	28	1	7	15	50	27	2	9
3 Bennington Township.....	80	12	80	12	31	30	1	5	7	40	22	4	5
4 Clayton Township.....	77	29	69	27	37	13		2	9	38	11	7	1
5 Dexter Township.....	108	27	108	27	46	18	3	14	19	63	13	8	10
6 Frankford Township.....	84	29	84	29	43	20	2	8	11	52	18	3	10
7 Grand Meadow Township.....	86	28	86	28	38	23		6	5	40	18		4
8 Lansing Township.....	141	66	141	66	77	27	3	6	15	72	21	15	9
9 Le Roy Township.....	136	52	136	52	58	35	5	7	16	73	20	6	8
10 Lodi Township.....	94	24	94	24	40	24		1	8	46	14	3	5
11 Lyle Township.....	133	40	133	40	62	15	8	7	9	62	13	10	6
12 Marshall Township.....	128	1	104	24	65	13	2	4	12	65	9	6	6
13 Nevada Township.....	177	24	124	45	48	20	1	32	11	61	20	2	17
14 Pleasant Valley Township.....	84	15	84	15	45	15		2	15	46	17	1	1
15 Racine Township.....	150	54	150	54	60	33		35	7	74	30		26
16 Red Rock Township.....	129	46	129	46	64	32	2	4	15	65	29	2	8
17 Sargeant Township.....	101	22	101	22	29	35		14	11	54	12	3	15
18 Udolpho Township.....	107	15	107	15	62	13		10	17	71	10	2	12
19 Waltham Township.....	103	30	103	30	49	23	5	4	15	51	20	6	5
20 Windom Township.....	109	44	109	44	34	42	3	2	12	36	36	5	5
21 Adams Village.....	125	97	125	97	54	50		3	1	47	42	2	1
22 Austin City—1st ward.....	430	344	430	344	205	101	27	17	31	209	82	36	17
23 2d ward.....	545	444	516	444	280	94	27	20	41	270	89	36	29
24 3d ward.....	489	266	432	266	223	86	36	6	10	188	95	37	7
25 Brownsdale Village.....	62	54	57	54	32	2	1	10	5	38	3	1	9
26 Dexter Village.....	77	37	77	37	40	20		6	4	40	17	2	6
27 Elkton Village.....	27		22	7	20	1			1	16	2	1	
28 Grand Meadow Village.....	132	107	132	107	61	33	2	9	13	79	20	4	9
29 Le Roy Village.....	130	116	130	116	50	40	2	11	12	55	28	6	8
30 Lyle Village.....	105	92	105	92	45	29	2	18	3	55	18	3	13
31 Rose Creek Village.....	59	25	59	25	15	30		1	2	16	28	2	1
32 Sargeant Village.....	21	15	21		5	10	1	3	2	8	3	1	6
33 Taopi Village.....	28	16	28	16	14	9		1	1	12	9	2	
34 Waltham Village.....	51	35	45	26	29	9	1	1	2	28	10	3	1
Totals.....	4519	2295	4232	2335	2046	1009	135	277	360	2160	844	222	271

ELECTION RETURNS FOR STATE OFFICERS, 1912

Rep., Republican; Dem., Democrat; Pro., Prohibitionist; Pub. Own., Public Ownership; Soc. Lab., Socialist Labor
Prog., Progressive; Non-Par., Non-Partisan.

MOWER COUNTY

SEC OF STATE					STATE TREASURER			ATTORNEY GENERAL			R. R. & WAREHOUSE COMMISSIONER					CHIEF JUSTICE			ASSOCIATE JUSTICES		
Schmahl, Rep.	Grimmer, Dem.	J. A. Johnson, Pub. Own.	C. L. Johnson, Pro.	Norelius, Prog.	Smith, Rep.	Wessel, Dem.	Nash, Pub. Own.	Smith, Rep.	Donohue, Dem.	Morse, Pro.	Mills, Rep.	Reiter, Dem.	Elmquist, Rep.	Gayner, Dem.	Sharkey, Prog.	Brown, Nom. by Petition	Stanton, Non-Par.	Stewart, Non-Par.	Runn, Non-Par.	Hallam, Non-Par.	Holt, Non-Par.
44	37	1	2	1	44	35	1	39	39	2	39	36	32	38	1	25	27	15	22	26	27
45	21	1	11	55	25	1	57	20	7	56	20	46	19	9	30	18	20	18	29	23	1
40	20	2	6	47	21	2	47	22	1	37	24	30	19	10	9	24	18	16	28	27	2
39	9	2	6	48	10	1	42	13	2	45	13	42	10	5	16	22	12	16	21	26	4
57	13	4	13	74	14	10	62	19	10	63	29	44	18	21	27	29	15	30	32	26	5
51	18	7	7	61	16	1	57	18	6	58	18	50	16	8	22	25	21	24	35	28	6
42	16	4	4	41	14	2	40	15	7	47	13	39	10	6	16	18	14	16	17	23	7
73	18	11	5	13	88	21	10	87	25	4	83	26	68	23	10	35	22	27	34	33	35
67	14	5	8	14	86	16	7	76	18	10	85	20	64	19	14	40	29	14	23	28	32
48	13	2	1	5	55	11	2	50	12	2	49	13	43	11	8	20	18	13	12	13	13
60	19	9	5	4	63	15	11	67	13	9	62	19	58	13	7	27	25	20	21	24	33
69	5	1	7	8	80	6	2	70	5	9	78	8	68	5	5	28	24	15	26	28	32
69	13	3	13	6	75	17	2	68	18	12	72	20	68	16	10	23	29	16	27	26	27
50	11	2	8	55	13	53	11	53	11	2	41	21	41	11	12	22	18	15	21	19	24
79	25	2	19	4	101	24	1	78	29	16	81	39	68	36	5	40	28	30	34	45	37
59	30	1	7	13	70	31	66	32	5	69	34	56	31	12	30	30	20	24	26	39	16
59	12	6	9	71	12	2	60	12	8	55	20	47	17	10	19	25	21	9	15	23	17
68	8	1	8	7	80	12	1	70	12	9	74	14	62	11	10	35	26	16	26	30	38
63	12	5	4	4	60	18	3	54	14	7	39	42	38	19	13	23	15	20	25	27	24
42	31	3	3	7	43	37	6	40	33	5	40	39	37	32	9	31	20	13	17	15	15
55	39	3	4	1	55	40	3	49	40	3	51	40	51	38	3	22	22	20	16	31	34
224	61	33	17	15	238	73	38	228	78	14	255	82	222	68	33	132	92	64	108	115	121
273	73	31	21	29	293	83	33	279	90	23	307	87	277	76	41	168	80	77	152	116	139
196	78	44	8	10	202	81	42	195	93	13	220	93	209	93	17	100	77	93	110	87	104
35	2	2	9	2	40	3	2	32	4	12	41	4	35	3	8	16	13	10	14	16	14
44	15	5	1	46	17	39	16	6	50	15	45	15	4	22	12	20	20	20	16	25	26
19	2	1	18	1	1	17	1	17	1	16	2	14	1	1	6	5	2	5	6	2	27
69	26	2	7	10	85	20	4	76	21	11	81	25	75	21	10	29	25	35	39	35	44
58	21	2	9	12	72	18	4	70	21	4	65	30	64	20	13	50	19	15	42	28	27
55	17	3	11	2	62	19	4	54	21	12	54	26	48	19	8	27	20	15	32	26	26
16	26	1	2	4	15	26	2	16	28	1	21	26	17	26	1	15	12	7	7	6	7
14	4	1	1	12	5	1	10	4	3	10	8	9	4	3	7	3	5	4	8	6	32
3	7	1	1	1	13	10	11	9	9	17	6	13	7	1	8	6	5	8	7	9	33
31	9	1	1	1	32	9	1	33	8	28	12	28	10	2	13	14	9	16	17	15	34
2216	725	176	215	238	2480	773	199	2292	814	235	2389	924	2108	775	330	1133	872	732	1014	1031	1125

ELECTION RETURNS FOR STATE OFFICERS, 1912

Rep., Republican; Dem., Democrat; Pro., Prohibitionist; Pub. Own., Public Ownership; Soc. Lab., Socialist Labor; Prog., Progressive; Non-Par., Non-Partisan.

MURRAY COUNTY

NAMES OF TOWNSHIPS, VILLAGES OR WARDS (IN ALPHABETICAL ORDER)	Total Names on Register of Electors—Males	Total Names on Register of Electors—Females	Total Number of Ballots Cast and Counted—Males	Total Number of Ballots Cast and Counted—Females	GOVERNOR					LIEUT. GOV.			
					Eberhart, Rep.	Ringdial, Dem.	Morgan, Pub. Own.	Lobeck, Pro.	Collins, Prog.	Burnquist, Rep.	Powers, Dem.	Robertson, Pub. Own.	Andrews, Pro.
1 Belfast	119	16	89	16	35	27	1		12	45	19	5	2
2 Bondin	231	156	231	156	79	86	6	7	24	102	81	5	6
3 Cameron	47	1	47	1	21	7			5	11	23	9	2
4 Chanaramble	98	17	98	17	40	21	4	9	10	45	19	5	12
5 Des Moines River	53	2	53	2	26	13	3	4	5	30	13	4	3
6 Dovray	112	8	91	8	41	34	2	2	12	33	26	4	4
7 Ellsborough	115	3	104	3	34	9	4	43	5	43	7	6	35
8 Fenton	587	16	58	16	24	22		2	5	27	21	1	2
9 Holly	112	13	72	13	35	12	5	6	3	34	15	3	3
10 Iona	152	89	152	89	41	75	5	3	8	36	77	9	3
11 Lake Sarah	115		92		36	22	5	14	10	58	8	7	12
12 Lake Wilson	61	25	61	25	22	9		18	5	27	6		18
13 Leeds	126	19	101	19	45	22	1	9	9	60	15	1	7
14 Lime Lake	158	54	158	54	79	42	1	6	4	75	35		6
15 Lawville	71	3	71	3	28	15	2	8	14	39	17	3	3
16 Mason	100	16	100	16	32	48	3	2	4	35	43	4	3
17 Moulton	107	23	107	23	53	12	2	14	17	62	12	3	14
18 Murray	185	79	185	79	65	82	6	6	10	63	87	5	7
19 Shetek	82	7	82	7	39	32	1	2	4	39	25	3	2
20 Skandin	96	9	96	9	40	21	1	21	8	51	13	2	20
21 Slayton	292	158	292	158	151	74	10	11	21	151	75	8	16
Totals	2490	714	2340	714	966	685	62	192	201	1078	623	80	180

NICOLLET COUNTY

1 Bernadotte	122	37	122	37	53	21	6	26	9	70	12	10	18
2 Brighton	61	20	57	16	22	22	2	4	2	27	19		2
3 Belgrade	218	20	147	20	59	56	5	4	11	74	41	3	8
4 Courtland	101	3	101	3	33	43	7	3	9	42	34	3	3
5 Courtland Village	51	10	51	10	20	18	5	2	2	20	17	7	2
6 Granby	80	12	80	12	35	34	1	2	1	41	25	1	4
7 Lafayette	116	4	109	4	50	35	6	2	11	52	35	7	3
8 Lafayette Village	70	33	70	33	26	21	2	14		33	15	1	11
9 Lake Prairie	263	51	210	51	64	82	5	29	15	98	59	6	15
10 Nicollet	105	5	105	5	44	44	2	3	8	54	30	1	7
11 Nicollet Village	87	29	87	29	34	32	1		10	39	24	3	1
12 North Mankato	221	72	221	72	82	84	10	15	11	96	66	14	18
13 New Sweden	173	62	149	59	70	38	5	16	9	98	16	7	7
14 Oshawa	122	24	122	24	42	48	1	12	8	53	39	4	12
15 Ridgely	46		46		29	6	1		9	29	7	3	1
16 Saint Peter—1st ward	369	249	342	237	133	137	12	21	13	129	113	17	21
17 2d ward	345	227	343	227	161	98	12	34	18	172	91	16	25
18 Traverse	107	22	101	21	31	46	1	6	12	42	42	4	4
19 West Newton	144	3	83	3	43	19		8	9	42	25	1	7
Totals	2801	883	2545	863	1027	884	84	201	167	1211	710	108	169
For Governor, Brandenburg, 1.													

ELECTION RETURNS FOR STATE OFFICERS, 1912

Rep., Republican; Dem., Democrat; Pro., Prohibitionist; Pub. Own., Public Ownership; Soc. Lab., Socialist Labor; Prog., Progressive; Non-Par., Non-Partisan.

MURRAY COUNTY

SEC OF STATE					STATE TREASURER			ATTORNEY GENERAL			R. R. & WAREHOUSE COMMISSIONER					CHIEF JUSTICE			ASSOCIATE JUSTICES		
Schnahl, Rep.	Grimmer, Dem.	J. A. Johnson, Pub. Own.	C. L. Johnson, Pro.	Norelius, Prog.	Smith, Rep.	Wessad, Dem.	Nash, Pub. Own.	Smith, Rep.	Donohue, Dem.	Morse, Pro.	Mills, Rep.	Reiter, Dem.	Elmquist, Rep.	Gayner, Dem.	Sharkey, Prog.	Brown, Nom. by Petition	Stanton, Non-Par.	Stewart, Non-Par.	Bunn, Non-Par.	Hallam, Non-Par.	Holt, Non-Par.
52	15	2	2	6	48	25	2	43	22	2	44	27	40	19	7	28	14	5	14	34	23
92	72	6	5	19	111	78	8	100	81	1	100	91	92	81	14	83	44	42	69	68	65
30	5	4	4	3	31	9	12	31	7	4	29	12	27	8	5	22	8	7	13	14	20
46	15	6	9	8	53	21	10	47	20	12	55	25	44	20	11	26	19	15	23	31	28
25	10	5	4	7	30	15	5	28	17	5	26	21	20	17	11	19	18	11	16	21	16
43	16	4	1	7	46	15	4	45	15	5	47	24	37	16	10	24	19	10	18	23	19
42	6	7	28	9	61	13	16	46	9	30	68	16	61	11	13	34	23	21	26	32	38
27	19	3	3	3	34	18	29	16	1	30	20	27	17	3	14	15	13	12	27	15
37	16	3	1	5	41	18	2	39	14	3	37	19	32	14	7	17	16	18	11	31	22
48	72	4	2	3	52	71	5	47	74	5	44	78	45	71	4	36	31	29	34	41	40
41	12	13	14	7	59	17	8	56	11	15	57	18	51	15	7	27	27	13	20	32	24
32	9	11	1	34	8	8	3	29	8	11	35	13	35	9	4	21	8	9	13	11	5
59	11	1	6	5	70	13	1	61	12	9	66	16	66	14	5	34	21	18	25	25	32
73	35	3	10	2	81	39	2	70	39	8	69	42	66	37	8	42	25	25	33	34	43
34	13	1	7	7	41	20	2	39	17	4	39	22	32	16	8	30	11	13	20	18	28
33	39	6	4	2	43	41	3	35	40	5	32	43	31	39	5	20	19	14	23	25	14
51	10	3	13	11	67	11	4	60	12	15	62	11	52	11	16	35	16	18	34	26	22
60	81	9	9	6	69	88	7	63	89	8	64	90	54	92	8	48	48	32	57	49	51
39	20	3	2	4	40	26	2	41	24	3	45	25	40	23	5	21	23	11	17	27	20
41	16	5	12	12	51	22	9	46	16	16	49	32	55	19	11	30	28	22	21	33	44
146	60	18	15	17	186	66	9	171	69	11	153	79	150	68	23	100	61	41	82	72	104
1051	552	94	162	144	1248	634	104	1126	615	181	1151	724	1057	617	185	711	494	387	581	674	673

NICOLLET COUNTY

72	4	9	16	17	83	14	13	67	20	22	76	32	78	14	14	37	33	27	22	39	57
28	20	7	2	1	27	21	26	22	2	24	19	23	19	6	15	11	13	17	16	14
74	37	7	4	6	83	40	4	74	45	7	70	50	69	44	7	35	33	26	44	34	50
55	27	1	1	1	44	35	4	44	32	5	37	45	43	31	5	27	25	14	24	36	25
30	9	4	1	1	27	13	6	26	14	3	23	21	22	15	6	13	12	10	14	15	17
43	20	3	3	3	46	26	47	20	1	40	32	40	23	4	17	27	16	16	28	29
62	29	3	2	3	55	44	5	52	41	3	44	49	46	41	9	35	26	21	35	35	37
25	16	4	12	3	35	21	2	30	15	13	37	24	37	22	2	25	19	10	21	23	32
106	49	7	10	15	119	50	5	107	54	10	109	62	98	55	15	48	60	36	39	60	60
60	24	1	5	7	66	26	1	52	33	5	47	42	48	28	9	31	20	18	25	29	28
41	23	1	2	7	47	22	2	41	22	4	32	36	38	21	8	20	24	18	27	22	28
107	53	15	10	10	112	61	20	110	63	19	113	71	93	66	16	77	35	44	71	55	72
94	6	9	4	16	104	13	6	103	12	9	97	29	95	18	8	35	36	35	29	45	64
51	33	22	8	14	64	38	6	56	39	8	56	45	48	39	8	30	33	25	21	27	42
31	5	1	4	36	6	1	33	4	2	35	3	29	4	5	13	11	11	12	16	15
125	94	15	18	36	154	111	26	151	104	19	143	121	127	104	28	94	82	56	69	79	103
135	68	10	20	75	189	87	15	185	82	25	182	105	161	85	34	97	89	67	90	91	146
50	29	7	2	4	53	34	6	53	34	4	44	40	42	37	6	19	30	19	17	30	35
47	19	2	5	5	52	26	1	41	26	8	47	27	30	30	9	26	20	20	24	27	31
1236	565	121	125	228	1396	688	121	1298	682	169	1256	853	1167	696	199	694	626	486	617	707	885

ELECTION RETURNS FOR STATE OFFICERS, 1912

Rep., Republican; Dem., Democrat; Pro., Prohibitionist; Pub. Own., Public Ownership; Soc. Lab., Socialist Labor; Prog., Progressive; Non-Par., Non-Partisan.

NOBLES COUNTY

NAMES OF TOWNSHIPS, VILLAGES OR WARDS (IN ALPHABETICAL ORDER)	Total Names on Register of Electors—Males	Total Names on Register of Electors—Females	Total Number of Ballots Cast and Counted—Males	Total Number of Ballots Cast and Counted—Females	GOVERNOR					LIEUT. GOV.				
					Eberhart, Rep.	Ringdal, Dem.	Morgan, Pub. Own.	Lobeck, Pro.	Collins, Prog.	Burnquist, Rep.	Powers, Dem.	Robertson, Pub. Own.	Andrews, Pro.	
1 Adrian Village.....	222	118	222	118	74	107	4	5	10	72	95	6	15	
2 Biglow Township.....	107	31	107	31	39	29		9	21	63	13	3	10	
3 Bigelow Village.....	54	22	54	22	23	18	1	2	5	30	16	1	1	
4 Bloom Township.....	60	9	60	9	19	22	3		9	25	20	4	3	
5 Brewster Village.....	80	21	80	21	29	32	3	3	5	27	33		6	
6 Dewald Township.....	91	22	91	22	36	20	2	1	19	50	13	3	5	
7 Dundee Village.....	42	19	42	19	26	10	1	3		27	8	1	3	
8 Elk Township.....	71	17	71	17	34	14		6	9	37	12	4	9	
9 Ellsworth Village.....	132	75	132	75	49	55	2	3	3	39	54	2	6	
10 Graham Lake Township.....	80	16	80	16	30	24		7	10	34	18	2	6	
11 Grand Prairie Township.....	85	26	85	26	34	39	1	4	1	27	40			
12 Hersey Township.....	69	11	69	11	27	18	2	4	5	24	19	1	10	
13 Indian Lake Township.....	96	24	96	24	24	30	3	17	13	39	18	3	17	
14 Kimbrae Village.....	27	13	27	13	19	4			3	16	5	1		
15 Larkin Township.....	64	16	64	16	14	35	1	3		14	34	2	2	
16 Leota Township.....	107	24	107	24	54	20	3	8		67	14	3	6	
17 Lismore Township.....	76	21	76	21	16	45		4	45	16	42		6	
18 Lismore Village.....	61	29	61	29	26	23	1	4	2	22	29	2	3	
19 Little Rock Township.....	70	23	70	23	36	21	1	1	9	43	21		1	
20 Lorain Township.....	83	10	83	10	36	16	3	5	17	46	16	3	7	
21 Olney Township.....	75	28	75	28	20	41	1	2	2	22	38	1	4	
22 Ransom Township.....	85	9	85	9	23	10		6	15	32	10	1	6	
23 Round Lake Village.....	71	37	71	37	25	15	9	3	8	27	19	8	3	
24 Rushmore Village.....	74	5	74	5	29	19	1	12	8	47	7		12	
25 Seward Township.....	84	8	84	8	36	17	1	2	20	50	13	3	1	
26 Summit Lake Township.....	99	1	99	1	45	25	2	7	11	47	25	4	7	
27 Westside Township.....	79	39	79	39	27	24	1	6	6	23	31	1	3	
28 Wilmont Township.....	110	44	110	44	44	42	3	1	12	34	57	3	2	
29 Wilmont Village.....	78	35	78	35	34	30	5	2		28	30	5		
30 Worthington Township.....	81	18	81	18	32	18	3	3	13	36	20	1	8	
31 Worthington City—1st ward.....	238	117	238	117	71	56	27	25	34	93	49	30	23	
32 2d ward.....	276	133	276	133	112	61	27	30	22	135	53	24	23	
Totals.....	3027	1021	3027	1021	1143	940	111	188	337	1292	872	122	218	

NORMAN COUNTY

1 Ada.....	277	5	277	5	119	73	18	22	15	152	46	17	14	
2 Anthony.....	58		58		21	10	1	17	2	22	5	1	11	
3 Bear Park.....	147		114		26	25	22	30	5	45	15	18	23	
4 Flom.....	156		94		43	20	8	8	11	52	7	13	5	
5 Fossum.....	65		65		20	13	8	10	10	37	3	9	6	
6 Gary Village.....	54		52		21	9	1	20		19	7	1	15	
7 Good Hope.....	32		32		5	17		3	4	12	9	1	3	
8 Green Meadow.....	57		57		23	14	1	9	3	27	11	3	5	
9 Halstad.....	145		102		21	27	1	30	12	32	19	4	29	
10 Halstad Village.....	103		103		31	20	7	40		47	14	14	23	
11 Hegne.....	44		41		13	10	9	6	2	12	8	12	4	
12 Hendrum.....	112		112		16	9	18	54	7	30	6	23	38	
13 Hendrum Village.....	60		60		9	12	9	27	1	20	5	11	15	
14 Home Lake.....	58		58		30	3	7	5	11	32	4	8	6	
15 Lake Ida.....	80		54		25	14	8	3	1	25	12	8		
16 Lee.....	86		86		19	24	10	28	3	25	18	17	16	

ELECTION RETURNS FOR STATE OFFICERS, 1912

Rep., Republican; Dem., Democrat; Pro., Prohibitionist; Pub. Own., Public Ownership; Soc. Lab., Socialist Labor; Prog., Progressive; Non-Par., Non-Partisan.

NOBLES COUNTY

SEC OF STATE					STATE TREASURER			ATTORNEY GENERAL			R. R. & WAREHOUSE COMMISSIONER					CHIEF JUSTICE			ASSOCIATE JUSTICES		
Schmahl, Rep.	Grimmer, Dem.	J. A. Johnson, Pub. Own.	C. L. Johnson, Pro.	Nordius, Prog.	Smith, Rep.	Wessel, Dem.	Nash, Pub. Own.	Smith, Rep.	Donohue, Dem.	Morse, Pro.	Mills, Rep.	Reiter, Dem.	Elmqvist, Rep.	Gayner, Dem.	Sharkey, Prog.	Brown, Nom. by Petition	Stanton, Non-Par.	Stewart, Non-Par.	Runn, Non-Par.	Hallam, Non-Par.	Holt, Non-Par.
83	87	3	11	9	94	88	6	78	88	16	84	105	72	97	16	77	35	37	63	62	57
52	12	3	5	19	72	13	3	60	14	13	66	19	53	12	23	28	24	20	19	31	31
28	16	1		5	29	16	2	30	16	1	23	16	19	15	12	17	11	10	17	13	15
26	17	3		6	31	18	2	27	18	3	28	25	25	18	6	15	15	12	15	15	21
36	27	1	1	3	34	33		33	31	3	36	31	27	29	5	30	17	9	22	16	27
42	12	2	3	18	61	14	3	49	16	9	57	16	45	14	15	28	20	20	29	33	35
24	6	3	1	4	27	8	3	26	9	2	26	12	27	10	1	10	9	9	7	17	10
31	8	4	10	11	52	9	2	41	11	11	41	19	32	11	17	17	14	16	17	27	17
46	53	3	3	2	41	60	5	40	62	4	45	60	38	54	8	43	34	17	38	34	33
42	11	2	7	4	43	19		31	16	10	41	17	36	16	5	22	11	18	18	17	22
27	41				29	41	1	24	44	1	19	49	21	45	2	21	16	14	24	31	25
24	18	1	6	5	27	18	2	24	17	5	24	22	19	17	10	18	11	5	14	15	9
29	18	4	11	18	47	25	3	35	16	21	41	26	36	20	12	26	19	17	35	25	13
20	2			3	20	3	1	15	6	2	18	4	16	5	3	7	10	4	9	11	3
17	38			1	22	34		17	33	1	17	35	12	32	5	15	9	10	9	9	11
68	10	2	4	8	77	10	3	67	13	7	77	16	62	15	13	37	21	19	21	29	21
21	37	2	3	2	21	41	3	19	41	2	20	44	17	43	4	27	15	9	22	22	19
29	22	2		3	29	23	1	26	25	2	26	28	18	28	7	21	15	13	21	18	21
39	20	2	1	3	41	20	4	42	21	1	41	22	36	19	9	22	16	21	30	29	23
34	17	5	6	11	50	15	3	44	15	10	54	15	43	14	10	26	16	22	22	21	29
21	36	2	1	2	28	37	1	24	39	2	21	43	20	38	3	23	17	11	20	22	15
25	9	1	3	12	43	9		33	9	5	37	11	25	6	17	14	18	14	18	26	15
31	14	10	3	2	38	16	7	37	15	4	39	19	28	16	11	24	15	13	29	19	22
42	6	9	8	6	55	8	4	48	7	12	53	11	49	10	6	29	20	7	26	32	36
40	12	2	2	14	55	13	2	54	11	5	42	17	37	15	14	24	12	15	18	19	22
46	16	5	6	11	58	23	2	52	19	8	49	28	45	21	11	33	23	14	29	28	28
21	33	2	2	3	24	31	1	23	32	4	27	34	15	29	13	13	17	13	14	15	17
44	48	3	3	2	45	49	2	28	71	1	20	74	29	51	13	31	30	28	28	49	44
37	19	4	2		30	28	7	33	27	1	29	29	33	27		25	16	11	25	19	24
34	12	3	4	12	43	17	2	39	15	7	43	17	29	14	12	22	14	11	17	19	20
83	39	29	19	29	113	42	34	104	37	38	119	53	98	43	43	76	40	35	60	51	73
129	34	27	21	32	166	43	23	148	48	34	153	53	134	46	28	103	45	42	84	77	91
1271	750	140	146	260	1545	824	132	1351	842	245	1422	970	1196	830	354	924	605	516	792	861	861

NORMAN COUNTY

149	47	16	11	10	165	42	20	160	42	16	164	53	143	40	23	68	55	46	73	73	83
22	6	1	12	2	35	7	2	24	7	11	32	13	27	11	3	10	17	9	11	16	19
47	9	24	16	7	57	15	25	44	16	25	58	23	47	17	13	14	34	29	19	35	45
44	5	17	5	8	55	8	12	54	13	8	54	18	48	7	12	14	31	21	16	26	35
33	3	9	3	5	39	4	12	35	7	10	39	11	36	6	9	8	22	14	11	16	23
24	8	3	9	2	32	9	4	25	12	8	29	13	22	10	9	11	19	6	6	17	20
13	7	1	1	3	13	7	2	14	5	4	14	9	11	6	3	6	9	5	9	6	12
31	9	3	2	2	30	13	4	24	14	2	24	18	23	12	8	8	27	10	15	13	19
29	15	6	17	12	45	17	11	40	14	23	41	30	35	18	18	21	26	16	20	28	28
35	14	11	25	6	50	18	19	41	16	27	52	31	48	22	16	24	26	24	21	34	46
14	6	11	2	5	16	7	13	24	7	3	19	13	13	8	13	6	10	12	6	17	16
28	3	21	34	8	48	8	32	32	8	43	54	35	39	20	28	16	40	21	19	39	41
21	5	12	10	4	26	6	16	20	7	15	30	18	21	7	15	9	17	14	14	18	21
32	2	9	3	8	39	4	9	37	3	7	40	6	26	6	12	9	19	18	16	15	19
27	7	11	1	1	29	8	9	29	10	4	34	12	26	10	6	13	16	5	9	15	16
26	14	18	16	3	36	21	18	30	22	17	31	32	24	26	13	26	18	14	13	25	33

ELECTION RETURNS FOR STATE OFFICERS, 1912

Rep., Republican; Dem., Democrat; Pro., Prohibitionist; Pub. Own., Public Ownership; Soc. Lab., Socialist Labor; Prog., Progressive; Non-Par., Non-Partisan.

NORMAN COUNTY—Continued

NAMES OF TOWNSHIPS, VILLAGES OR WARDS (IN ALPHABETICAL ORDER)	Total Names on Register of Electors—Males	Total Names on Register of Electors—Females	Total Number of Ballots Cast and Counted—Males	Total Number of Ballots Cast and Counted—Females	GOVERNOR					LIEUT. GOV.			
					Eberhart, Rep.	Ringdal, Dem.	Morgan, Pub. Own.	Lobeck, Pro.	Collins, Prog.	Burnquist, Rep.	Powers, Dem.	Robertson, Pub. Own.	Andrews, Pro.
17 Lockhart.....	53	53	17	12	5	13	16	9	1	6			
18 Mary.....	81	58	11	16	7	1	14	11	14	6			
19 McDonaldsville.....	61	1	28	20	1	6	7	24	14	6			
20 Perley Village.....	27	27	6	7	3	10	9	4	2	9			
21 Pleasant View.....	63	63	31	18	1	3	5	36	16	2			
22 Rockwell.....	34	34	16	6	1	7	1	18	4	2			
23 Shelly.....	104	104	23	9	14	39	12	34	3	14			
24 Shelly Village.....	46	46	18	7	6	10	2	24	3	11			
25 Spring Creek.....	48	36	15	2	1	8	8	26	2	2			
26 Strand.....	55	55	23	8	2	17	3	27	9	2			
27 Sundal.....	90	63	18	7	10	33	2	15	2	16			
28 Twin Valley.....	131	131	51	20	20	23	5	56	12	26			
29 Waukon.....	93	84	26	16	1	22	11	37	13	3			
30 Wild Rice.....	73	73	24	4	2	32	5	23	1	4			
31 Winchester.....	80	80	29	30	9	1	2	35	16	11			
Totals.....	2573	6 2333	6 778	482	213	535	165	982	308	276	366		

OLMSTED COUNTY

1 Byron Village.....	62	61	26	18	9	3	28	18	1	7			
2 Cascade Township.....	181	107	38	26	2	5	26	50	29	5			
3 Dover Township.....	150	114	55	28	1	1	22	64	24	5			
4 Dover Village.....	68	68	37	15	1	1	13	46	14	3			
5 Elmira Township.....	186	186	72	54	21	16	79	50	2	18			
6 Eyota Township.....	95	95	38	28	2	7	10	42	31	3			
7 Eyota Village.....	96	96	45	36	2	6	1	43	27	3			
8 Farmington Township.....	103	103	44	28	1	2	16	55	22	2			
9 Haverhill Township.....	158	100	33	41	3	18	46	38	3	2			
10 High Forest Township.....	204	158	61	68	2	18	58	73	3	6			
11 High Forest Village.....	26	26	12	6	1	5	16	6		1			
12 Kalmar Township.....	113	113	32	53	1	5	13	33	55	2			
13 Marion Township.....	152	152	49	46	2	19	17	54	47	4			
14 New Haven Township.....	124	124	41	44	1	8	12	43	50	2			
15 Orion Township.....	99	99	31	38	2	19	6	40	34				
16 Oronoco Township.....	158	146	77	35	3	7	15	80	42	4			
17 Pleasant Grove Township.....	184	184	44	52	39	32	75	41	4	40			
18 Quincy Township.....	140	84	38	24	2	15	42	24	1	4			
19 Rochester Township.....	98	98	29	48	2	14	40	46	1	2			
20 Rock Dell Township.....	180	116	64	8	2	33	93	5		4			
21 Salem Township.....	158	117	60	26	5	14	68	25	2	3			
22 Viola Township.....	107	107	39	36	1	9	14	47	29	2			
23 Stewartville.....	212	201	79	66	3	19	13	94	58	4			
24 City of Rochester—1st ward, (1st precinct).....	247	247	104	86	5	6	13	93	85	10			
25 1st ward, (2d precinct).....	196	196	80	89	3	6	7	90	67	8			
26 2d ward, (1st precinct).....	269	269	88	112	11	14	20	102	91	20			
27 2d ward, (2d precinct).....	391	2 339	121	145	12	15	29	141	188	12			
28 3d ward, (1st precinct).....	214	214	72	80	11	6	11	76	71	9			
29 3d ward, (2d precinct).....	202	202	91	68	8	6	10	90	67	15			
Totals.....	4567	2 4122	2 1600	1404	71	247	436	1828	1307	127	297		

ELECTION RETURNS FOR STATE OFFICERS, 1912

Rep., Republican; Dem., Democrat; Pro., Prohibitionist; Pub. Own., Public Ownership; Soc. Lab., Socialist Labor;
Prog., Progressive; Non-Par., Non-Partisan.

NORMAN COUNTY—Continued

SEC OF STATE					STATE TREASURER			ATTORNEY GENERAL			R. R. & WAREHOUSE COMMISSIONER					CHIEF JUSTICE			ASSOCIATE JUSTICES		
Sehmahl, Rep.	Grimmer, Dem.	J. A. Johnson, Pub. Own.	C. I. Johnson, Pro.	Norelius, Prog.	Smith, Rep.	Wessel, Dem.	Nash, Pub. Own.	Smith, Rep.	Donohue, Dem.	Morse, Pro.	Mills, Rep.	Reiter, Dem.	Elmqvist, Rep.	Gayner, Dem.	Sharkey, Prog.	Brown, Nom. by Petition	Stanton, Non-Par.	Stewart, Non-Par.	Bunn, Non-Par.	Hallam, Non-Par.	Holt, Non-Par.
20	8	1	9	21	12	1	21	5	18	15	18	18	13	14	10	16	11	11	14	12	18
15	10	16	3	1	18	10	17	15	13	6	18	18	13	14	10	16	11	11	14	12	18
24	13	4	3	6	29	12	5	28	13	6	34	13	22	10	10	10	13	15	14	12	18
12	5	3	6	5	13	6	5	11	7	6	16	7	13	4	4	5	5	9	5	10	8
39	9	2	1	5	45	11	1	40	13	1	44	12	34	13	6	14	24	10	21	22	26
16	4	2	1	4	25	4	24	23	2	2	19	4	16	4	4	2	10	5	4	6	10
32	4	17	22	15	58	4	24	48	3	37	59	22	37	8	35	22	21	25	17	36	43
24	10	5	5	2	24	4	11	22	6	10	28	11	24	6	8	11	14	7	10	14	19
20	2	2	10	26	2	2	27	1	1	25	3	24	2	4	4	5	12	6	7	11	13
27	4	4	12	3	40	8	4	34	5	13	38	8	28	10	10	11	17	18	13	24	24
18	2	19	13	4	28	4	25	24	2	27	36	18	32	10	10	14	18	18	13	15	25
62	8	28	10	6	70	13	31	72	11	15	72	25	73	15	8	26	38	26	30	40	46
46	5	3	10	6	54	6	6	48	7	10	46	15	46	9	8	13	27	14	12	28	31
28	3	2	17	9	34	5	12	30	5	16	43	10	33	5	12	11	19	14	16	18	24
39	12	11	4	39	11	12	36	17	4	4	35	27	33	17	9	20	14	18	15	21	23
997	247	297	269	170	1239	306	364	1112	313	376	1246	543	1035	360	346	447	641	468	477	673	815

OLMSTED COUNTY

31	12	1	6	4	38	13	1	29	13	9	20	35	26	14	6	22	9	10	20	20	23	1
49	29	4	2	12	51	32	8	53	30	10	32	66	41	28	19	30	28	15	31	24	37	2
65	21	2		11	69	25	1	68	32	2	41	58	51	33	15	29	25	28	45	30	43	3
41	14			7	47	13	1	46	14	2	23	39	35	13	11	15	10	22	26	13	22	4
75	50	2	16	11	84	52	4	82	48	19	78	68	73	47	21	42	32	25	46	43	54	5
42	29	3	8	6	52	30	3	50	27	8	28	55	37	31	14	21	26	17	39	19	31	6
52	26	3	7		57	19	2	52	20	6	41	39	43	21	9	21	24	19	30	28	28	7
53	19	4	1	10	64	21	2	58	22	2	48	44	44	23	10	32	25	16	35	32	29	8
37	35	2	2	12	41	35	3	51	37	31	62	32	38	12	27	27	14	33	34	29	9	
50	68	2	5	13	65	70	2	52	74	7	39	97	38	76	17	31	43	34	47	53	37	10
14	4	1	2	3	15	4	1	17	4	2	16	7	14	5	4	6	8	5	8	11	7	11
33	48	3	5	9	46	48	2	41	50	7	27	73	31	50	13	29	31	15	30	36	36	12
52	47	4	21	9	74	49	5	60	49	19	41	89	50	50	24	47	30	24	49	42	40	13
43	42	1	7	11	55	43	1	47	45	7	30	67	41	32	15	22	36	10	34	40	24	14
36	30	1	15	6	44	33	2	39	33	16	37	46	38	32	11	26	21	25	34	30	37	15
76	34	4	7	8	93	36	2	79	36	10	69	66	68	37	13	31	37	24	52	45	43	16
65	38	2	35	19	103	41	5	84	37	36	81	73	77	43	26	59	39	22	68	49	55	17
41	23	2	2	9	49	24	1	44	26	4	36	37	82	22	10	18	22	9	24	24	16	18
37	43	1		9	42	45	2	42	44	1	25	66	31	45	8	35	19	19	38	28	28	19
80	4		1	22	98	8		93	7	3	78	26	75	7	20	28	36	21	33	41	47	20
62	23	1	6	8	79	18	2	72	18	7	43	55	65	18	10	32	25	24	32	37	48	21
52	25	1	12	7	59	25	2	53	24	12	39	59	43	30	13	33	19	27	36	41	34	22
100	47	1	17	11	110	55	5	100	48	22	78	87	88	59	17	56	40	39	69	52	49	23
103	62	14	12	13	121	64	10	117	68	11	66	144	90	79	17	72	48	31	78	55	68	24
98	65	4	8	8	103	65	5	101	58	10	47	138	91	66	9	64	44	38	71	48	72	25
102	74	20	15	21	130	77	20	119	87	18	57	187	90	91	30	81	56	47	90	80	69	26
139	119	13	10	28	173	109	16	156	120	19	80	235	108	131	42	132	67	48	149	97	106	27
78	61	14	6	8	86	62	15	89	64	7	42	140	64	69	15	54	32	32	69	35	44	28
83	67	13	6	9	96	67	12	93	68	10	47	138	78	72	21	67	42	32	64	48	65	29
1789	1159	123	234	304	2144	1183	135	1987	1203	286	1320	2296	1594	1262	452	1162	901	692	1380	1135	1221	

ELECTION RETURNS FOR STATE OFFICERS, 1912

Rep., Republican; Dem., Democrat; Pro., Prohibitionist; Pub. Own., Public Ownership; Soc. Lab., Socialist Labor;
Prog. Progressive; Non-Par. Non-Partisan.

OTTER TAIL COUNTY

NAMES OF TOWNSHIPS, VILLAGES OR WARDS (IN ALPHABETICAL ORDER)	Total Names on Register of Electors—Males	Total Names on Register of Electors—Females	Total Number of Ballots Cast and Counted—Males	Total Number of Ballots Cast and Counted—Females	GOVERNOR					LIEUT. GOV.			
					Eberhart, Rep.	Ringdal, Dem.	Morgan, Pub. Own.	Lobeck, Pro.	Collins, Prog.	Burnquist, Rep.	Powers, Dem.	Robertson, Pub. Own.	Andrews, Pro.
1 Aastad	96	19	88	19	33	22	1	14	16	57	14	2	8
2 Amor	90	77	70	17	11	20	16	11	7	34	6	18	6
3 Aurdal	194	30	108	30	34	17	15	27	7	46	7	21	20
4 Battle Lake Village	109	49	109	49	43	20	9	19	13	68	7	9	13
5 Blowers	92		63		15	10	11	8	11	23	9	14	9
6 Bluffton					14	32	7	1	1	14	32	8	1
7 Bluffton Village	40		25	8	8	9	4		1	6	10	3	
8 Buse	106	6	61	5	25	10	1	4	16	45	7	1	2
9 Butler			42	2	16	1	3	4	10	19	2	4	5
10 Candor	87	5	49	5	13	11	16		1	8	10	22	
11 Carlisle	84	4	46	4	11	19	1	2	7	16	18	2	2
12 Clitherall	124	14	95	18	24	32	2	14	12	45	16	3	13
13 Clitherall Village	32	20	32	20	11	10	2	2	8	14	9	4	2
14 Compton					32	25	1	6	9	41	19	2	8
15 Corlies			60	5	34	12	10		3	41	5	12	1
16 Dalton Village	42	33	39	26	21	10		7		26	6	1	4
17 Dane Prairie	136	23	102	22	36	21	6	28	7	46	13	12	17
18 Dead Lake	102	70	62	3	15	11	12	7	3	15	11	13	5
19 Deer Creek	91	3	91	8	32	19	8	8	17	42	16	11	8
20 Deer Creek Village	67	16	67	16	22	23	2	3	5	21	27	4	8
21 Dent Village	51	8	47	8	11	25	6		2	13	25	6	
22 Dora	108		49	7	15	17	4		9	20	13	6	1
23 Dunn	59	5	56	5	20	13	5	2	11	23	14	10	4
24 Eagle Lake	143	12	74	12	13	13	3	33	8	30	6	5	21
25 Eastern	104	8	57	8	20	11	5	10	7	21	12	7	9
26 Edna	118	7	70	5	30	27	1		6	29	23	1	3
27 Ellington	156		75		38	32			3	28	38	2	
28 Elizabeth	134	26	95	26	38	16	4	5	22	54	13	4	4
29 Elizabeth Village	47	17	40	17	16	20	2		1	16	17		2
30 Elmo	69	8	59	7	15	23	2	8	3	13	16	4	11
31 Erhards Grove	114	38	112	38	45	26	8	9	15	66	11	11	9
32 Everts	77	48	53	5	15	18	2	18	5	18	10	4	12
33 Fergus Falls	107	16	70	15	19	22	2	4	17	44	15	2	4
City of Fergus Falls—													
34 1st ward	278	113	278	113	97	57	12	66	20	129	48	25	37
35 2d ward	243	88	243	88	90	67	23	13	25	99	53	27	12
36 3d ward	304	150			139	105	15	39	35	175	76	24	44
37 4th ward	236		190	110	42	55	7	49	27	87	26	12	32
38 Folden	101		69	8	19	19	2	24	2	33	8	4	13
39 Friberg	80	19			21	22	7	3	14	34	19	9	2
40 Girard	62	50	31	6	12	8	2	3	1	12	4	2	3
41 Gorman	62	3	62	3	16	32	3	2	2	18	27	3	6
42 Henning	93		56		4	18	4	20	1	16	9	6	14
43 Henning Village	106	36	106	36	23	36	3	35	2	31	22	7	22
44 Hobert	118		61		15	31	4	3	6	21	25	5	4
45 Homestead	70				15	13	18	10	6	14	14	22	11
46 Inman	116	9	66	9	19	22	3	11	8	30	12	6	7
47 Leaf Lake					16	13	5	12	21	25	15	8	14
48 Leaf Mountain	66	14	66	14	20	23	3	16	2	24	15	11	9
49 Lida	44	4	44	4	24	9	1	1	5	21	5	5	2
50 Maine	160	38	112	36	28	41	14	4	15	56	20	16	7
51 Maplewood	72	12	72	12	37	12	5	4	6	43	7	5	7
52 Newton	135		135		53	17	7	12	30	62	20	8	20
53 New York Village	79	7	79	7	33	22	6	5	10	35	22	6	9

ELECTION RETURNS FOR STATE OFFICERS, 1912

Rep., Republican; Dem., Democrat; Pro., Prohibitionist; Pub. Own., Public Ownership; Soc. Lab., Socialist Labor;
Prog. Progressive; Non-Par. Non-Partisan.

OTTER TAIL COUNTY

SEC OF STATE					STATE TREASURER			ATTORNEY GENERAL			R. R. & WAREHOUSE COMMISSIONER					CHIEF JUSTICE			ASSOCIATE JUSTICES			
Schmahl, Rep.	Grimmer, Dem.	J. A. Johnson, Pub. Own.	C. L. Johnson, Pro.	Norelius, Prog.	Smith, Rep.	Wessel, Dem.	Nash, Pub. Own.	Smith, Rep.	Donohue, Dem.	Morse, Pro.	Mills, Rep.	Reiter, Dem.	Elmquist, Rep.	Gayner, Dem.	Sharkey, Prog.	Brown, Nom. by Petition	Stanton, Non-Par.	Stewart, Non-Par.	Bunn, Non-Par.	Hallam, Non-Par.	Holt, Non-Par.	
57	5	2	6	10	64	10	4	60	9	7	60	17	46	9	18	26	26	24	25	39	50	1
24	11	14	10	5	37	11	18	35	12	12	35	23	27	19	10	23	21	10	28	21	21	2
46	5	21	20	6	63	7	24	57	15	20	53	29	36	16	27	25	27	30	27	44	40	3
60	5	9	11	12	75	5	12	71	5	12	60	22	53	10	22	38	17	18	19	36	43	4
21	2	12	7	14	31	7	14	30	4	13	26	12	16	7	22	11	18	10	15	14	17	5
18	23	6	1	2	17	24	12	23	25	2	12	34	15	28	3	13	17	16	17	23	17	6
11	6	4			7	10	3	7	11	1	10	8	8	10	2	6	7	4	5	6	9	7
36	12	1	1	5	47	6	1	47	4	2	40	13	36	6	8	23	14	9	16	23	20	8
15	1	6	1	8	26	4	5	23	4	5	22	7	15	6	6	5	7	12	7	10	16	9
11	9	19			1	11	10	22	18	12	13	20	13	16	4	9	10	9	16	12	15	10
19	11	1	1	7	23	14	2	24	14	1	15	18	14	15	7	10	6	14	13	15	14	11
30	16	4	11	15	57	12	6	50	11	13	41	25	38	18	8	29	17	15	22	27	37	12
20	1	3	1	2	25	2	1	23	4	1	23	5	22	3	3	6	11	5	13	13	5	13
36	18	4	3	11	44	20	5	41	20	5	40	28	43	21	8	23	16	25	21	26	41	14
40	8	10		1	39	8	11	45	8	2	40	14	42	8	2	15	21	14	17	21	27	15
26	5		6		28	6		25	4	5	26	8	24	6	2	13	13	3	12	13	17	16
45	17	8	9	7	56	16	13	49	19	13	50	30	37	18	17	29	26	28	22	25	48	17
15	7	14	6	3	19	10	15	17	11	7	23	14	21	10	2	7	13	13	16	13	18	18
37	13	9	8	14	51	14	11	45	18	12	52	19	31	19	16	22	20	22	27	29	21	19
22	25	5	1	5	23	25	6	23	27	5	18	36	18	30	2	17	20	9	10	24	20	20
19	18	6	2	2	17	20	6	23	16	2	20	18	12	19	6	13	12	9	13	14	15	21
23	8	5	2	5	30	8	5	30	9	2	23	17	22	9	8	9	9	11	9	10	15	22
20	8	6	2	7	29	9	6	28	11	6	26	10	19	5	11	14	17	7	19	20	12	23
24	7	4	22	8	40	9	10	35	7	26	38	18	86	7	17	23	15	17	17	21	35	24
19	9	10	7	6	24	10	10	23	12	8	23	20	22	13	11	12	16	11	15	17	27	25
33	20	4	1	4	37	22	2	36	20	2	35	21	25	24	8	12	18	16	14	20	24	26
49	20	1	1	1	43	28	2	48	23	1	32	36	22	42	2	17	31	14	27	26	29	27
53	9	3	2	11	55	16	6	55	12	2	55	15	52	11	9	21	30	14	24	25	35	28
15	13	4	2	2	16	16		18	13	1	13	19	12	18	2	11	15	8	15	14	16	29
22	14	2	5	2	26	16	2	24	15	5	26	20	23	15	3	18	11	11	14	16	21	30
44	9	16	7	21	65	16	12	60	12	13	64	24	59	13	21	24	30	27	25	28	52	31
18	8	3	9	7	29	12	4	28	9	7	27	14	23	10	10	17	15	9	16	18	18	32
46	11	2	3	4	48	13	3	52	19	3	41	19	32	16	12	24	16	16	28	20	21	33
117	49	21	84	17	150	38	29	144	37	43	154	59	126	48	42	104	48	46	88	80	97	34
84	58	29	8	13	112	43	30	127	40	13	113	68	85	50	24	91	38	35	86	65	68	35
141	94	26	33	30	211	67	32	209	58	41	189	102	164	68	59	102	57	61	140	105	137	36
72	38	11	25	16	112	25	16	108	20	28	104	42	92	29	33	77	33	31	69	60	67	37
41	5	3	10	3	49	9	3	43	7	11	44	11	37	7	9	16	14	22	15	24	40	38
37	11	8	1	8	39	17	10	41	17	4	36	27	31	17	13	23	20	18	30	23	25	39
15	4	2	1	1	21	5	1	13	5	3	14	6	13	3	4	9	4	8	7	7	12	40
27	20	2	3	1	20	31	2	27	23	1	27	24	22	20	4	4	11	36	12	21	20	41
14	7	5	15		16	15	9	14	11	16	15	21	10	18	7	11	9	13	7	14	23	42
36	19	7	24	3	47	23	8	38	24	22	32	42	29	34	9	35	21	20	23	29	48	43
24	19	6	3	2	26	26	5	27	22	3	24	28	17	27	5	20	15	13	21	22	23	44
14	11	24	9	4	25	12	25	18	13	14	24	16	22	12	9	13	15	16	12	23	19	45
27	9	7	5	5	35	11	7	35	9	9	31	19	30	7	10	16	15	12	13	18	29	46
26	10	7	11	16	39	16	10	32	16	16	33	22	24	10	20	18	26	10	26	29	30	47
21	16	11	10	3	26	19	14	27	21	11	29	28	21	23	10	12	18	21	18	21	33	48
19	3	4	7		24	4	3	23	6		16	12	16	4	6	10	9	5	10	7	15	49
43	24	19	5	11	58	25	16	52	26	13	48	36	40	26	19	31	29	21	35	42	38	50
41	5	6	4	6	49	8	9	47	7	6	47	11	42	8	9	20	17	16	24	16	32	51
55	17	14	14	16	65	29	14	58	22	23	68	40	52	28	28	22	42	23	36	47	43	52
36	16	10	3	11	44	18	8	41	20	13	45	22	34	17	18	19	22	24	19	29	31	53

ELECTION RETURNS FOR STATE OFFICERS, 1912

Rep., Republican; Dem. Democrat; Pro., Prohibitionist; Pub. Own., Public Ownership; Soc. Lab., Socialist Labor; Prog., Progressive; Non-Par., Non-Partisan.

OTTER] TAIL COUNTY—Continued

NAMES OF TOWNSHIPS, VILLAGES OR WARDS (IN ALPHABETICAL ORDER)	Total Names on Register of Electors—Males	Total Names on Register of Electors—Females	Total Number of Ballots Cast and Counted—Males	Total Number of Ballots Cast and Counted—Females	GOVERNOR					LIEUT. GOV.			
					Eberhart, Rep.	Ringdal, Dem.	Morgan, Pub. Own.	Lobeck, Pro.	Collins, Prog.	Burnquist, Rep.	Powers, Dem.	Robertson, Pub. Own.	Andrews, Pro.
54 Nidaros.....	57	12	55	11	11	14	4	18	4	19	10	4	16
55 Norwegian Grove.....	80	37	80	37	15	18	3	34	6	38	9	4	19
56 Oak Valley.....	149	2	60	3	15	18	9	3	9	26	12	11	4
57 Orwell.....	77	11	57	11	25	11	3	2	13	34	11	2	3
58 Oskar.....	152	24	93	24	32	24		19	15	52	11	2	13
59 Otter Tail.....	43	4	22	4	5	9	2	2	3	10	1	3	4
60 Otter Tail Village.....	38	6	27	6	12	4	6		4	17	3	6	
61 Otto.....	130		92		22	21	9		12	17	27	18	5
62 Paddock.....	149	3	101	3	40	13	16	5	23	56	3	16	6
63 Parkers Prairie.....	109	89	76	16	39	9	2	16	9	49	6	5	9
64 Parkers Prairie Village.....	89	36	89	36	49	13	3	14	6	48	8	7	15
65 Pelican.....	108	23	108	23	23	18	4	22	30	51	8	8	16
66 Pelican Rapids Village.....	176	87	176	87	53	51	5	35	18	93	25	9	24
67 Perham.....	71		69		11	46	2	1	6	10	48	4	1
68 Perham Village.....	206	12	206	12	62	102	12	3		48	114	15	
69 Pine Lake.....	87	58	62	5	14	23	14		5	13	22	17	3
70 Richville Village.....	114	21	38	21	20	8	4		3	18	11	4	1
71 Rush Lake.....	66	1	66	1	23	30	6		2	22	33	5	
72 Saint Olaf.....	72	9	72	9	19	14	5	24	6	29	3	8	16
73 Scambler.....	76	14	76	14	11	9	6	19	26	34	3	8	17
74 Star Lake.....	51	12	51	12	11	22	7	2	8	23	10	9	3
75 Sverdrup.....	206	32	144	32	21	42	28	39	5	39	16	37	33
76 Tordenskjold.....	120	18	120	18	29	16	22	35	10	40	16	29	17
77 Trondhjem.....	140	1	87	21	29	33		11	9	40	17	3	10
78 Tumuli.....	106	76	84	23	33	16	2	21	6	47	12	4	13
79 Vergas Village.....	64	30	61	28	19	14	12	1	3	21	12	13	3
80 Vining Village.....			47	23	21	9		9	6	30	4	1	7
81 Western.....	71		50	11	25	7		3	11	38	3	1	1
82 Woodside.....	82	2	57	2	26	12	5	5	3	30	11	5	5
Totals.....	8091	1724	6052	1314	2183	1845	496	936	762	2967	1369	684	761

PENNINGTON COUNTY

1 Bray.....	47	20	36	6	14	16	2	1	3	20	5	1	3
2 Black River.....	29	2	29	2	10	11		1	6	15	8	2	
3 Clover Leaf.....	45	2	45	2	14	12	4	7	4	19	14	5	5
4 Deer Park.....	51	9	51	9	13	9	11	5	4	18	4	13	5
5 Goodridge.....	31	5	25	2	5	10	3	4	2	9	10	3	
6 Hickory.....	38	5	38	5	16	3	7	6	6	20	2	7	5
7 Highland.....	79	16	79	16	18	10	28	8	10	23	9	34	3
8 Kratka.....	79	5	71	5	15	15	11	14	10	33	7	14	10
9 Mayfield.....	45	12	19	12	4	4	3	4	3	5	1	5	4
10 Norden.....	72	7	53	7	12	4	3	23	5	17	2	11	11
11 North.....	94	5	94	5	48	14	9	10	7	57	11	10	5
12 Nunndal.....	29	11	29	11	4	11	5	9		4	7	9	7
13 Polk Center.....	43	2	36	2	14	16	4	1	1	21	5	8	2
14 Reiner.....	81	2	56		24	4	9	12	4	26	2	13	7
15 River Falls.....	55	1	43	1	12	13	2	6	4	25	6	3	5
16 Rocksburg.....	126	40	103	32	32	19	21	22	5	47	11	23	14

ELECTION RETURNS FOR STATE OFFICERS, 1912

Rep., Republican; Dem., Democrat; Pro., Prohibitionist; Pub. Own., Public Ownership; Soc. Lab., Socialist Labor; Prog., Progressive; Non-Par., Non-Partisan.

OTTER TAIL COUNTY—Continued

SEC OF STATE					STATE TREASURER			ATTORNEY GENERAL			R. R. & WAREHOUSE COMMISSIONER					CHIEF JUSTICE			ASSOCIATE JUSTICES		
Schmahl, Rep.	Grimmer, Dem.	J. A. Johnson, Pub. Own.	C. L. Johnson, Pro.	Norelius, Prog.	Smith, Rep.	Wessel, Dem.	Nash, Pub. Own.	Smith, Rep.	Donohue, Dem.	Morse, Pro.	Mills, Rep.	Reiter, Dem.	Elmqvist, Rep.	Gayner, Dem.	Sharkey, Prog.	Brown, Nom. by Petition	Stanton, Non-Par.	Stewart, Non-Par.	Bunn, Non-Par.	Hallam, Non-Par.	Holt, Non-Par.
20	5	4	16	4	28	10	5	25	31	16	24	14	22	9	10	9	17	16	9	20	25
39	5	3	14	10	50	10	4	47	4	17	48	12	43	7	10	18	24	20	17	23	34
30	8	10	3	5	31	13	8	30	9	7	28	18	21	12	12	16	13	10	19	21	14
30	9	2	3	8	37	8	5	35	9	3	33	15	28	13	10	20	15	12	20	20	17
46	7	11	7	7	61	6	3	58	5	12	57	13	51	7	14	23	22	24	20	25	41
12	2	3	4	2	10	3	4	11	1	5	8	7	8	2	10	11	2	5	5	11	8
17	2	6	2	2	18	2	7	18	3	2	19	6	14	4	4	7	10	5	8	3	5
27	18	5	5	13	41	23	10	34	19	18	43	28	28	24	22	20	24	20	27	39	34
49	1	17	8	20	76	2	18	68	3	16	71	10	53	4	27	29	26	20	30	28	46
47	5	2	6	11	51	10	5	47	11	8	50	18	45	7	12	21	24	18	18	25	40
49	8	5	12	4	55	12	8	54	10	9	56	13	42	11	15	22	27	16	30	25	29
55	5	8	8	14	68	9	9	62	4	17	60	19	43	8	30	26	23	21	22	32	36
92	23	5	20	12	107	26	9	106	23	20	110	33	90	26	20	48	47	36	40	61	82
18	40	4	1	2	16	44	3	21	41	1	13	46	13	40	4	12	19	8	18	21	14
66	93	15	1	2	63	104	15	55	104	3	60	109	59	101	4	39	66	26	64	53	56
17	21	15	2	2	19	22	17	23	17	2	19	21	15	24	3	10	13	15	14	9	19
16	7	6	1	4	22	8	5	23	10	2	22	11	16	9	4	12	8	9	18	11	12
21	30	7	1	1	18	37	5	22	32	2	22	36	16	36	2	12	18	19	15	23	26
25	6	7	15	7	39	6	14	34	10	16	37	16	29	10	11	17	22	8	15	24	27
35	4	10	7	12	50	6	11	50	5	9	49	18	35	9	20	16	24	20	27	27	34
14	8	10	2	11	23	9	12	22	13	5	19	15	16	10	9	20	8	6	15	15	16
50	12	41	24	4	53	21	46	48	25	38	51	44	50	29	20	29	37	32	29	37	53
39	13	33	19	3	47	21	36	50	22	22	47	38	34	30	20	18	29	32	29	34	44
35	10	6	12	10	52	13	7	45	10	13	35	33	33	18	20	19	27	20	13	30	32
39	12	4	14	7	49	11	7	56	12	6	48	23	42	13	11	25	26	16	15	28	33
24	10	12	1	4	26	13	11	27	14	2	21	21	20	15	3	11	9	21	18	14	25
27	2	8	6	35	4	1	28	5	8	31	8	29	5	6	16	12	9	13	20	21	80
37	4	1	3	40	3	1	41	2	1	38	5	33	6	5	17	15	10	16	15	23	81
34	8	5	4	1	35	8	7	33	9	6	30	14	26	12	4	16	13	11	21	10	21
2874	1165	687	601	570	3590	1321	800	3475	1272	793	3324	1933	2775	1434	989	1777	1645	1391	1880	2069	2508

PENNINGTON COUNTY

20	3	6	2	3	19	4	4	20	5	2	17	12	19	9	9	14	5	4	13	18	1
12	7	1	8	21	5	7	20	6	6	17	8	15	6	5	4	15	4	8	11	11	2
22	9	5	2	2	23	11	7	20	13	8	25	13	21	10	8	9	9	10	16	17	3
21	4	14	2	2	25	3	15	30	7	5	27	11	22	8	7	21	9	7	12	16	4
10	5	3	1	3	11	7	4	9	11	1	9	10	9	9	2	6	7	4	4	9	5
16	12	4	2	17	14	24	33	8	17	40	12	21	11	18	8	25	18	13	52	28	7
19	6	30	3	9	31	6	15	38	9	16	46	13	36	7	15	16	23	17	13	22	35
34	6	11	8	6	42	9	7	11	2	3	11	4	10	2	4	8	2	3	8	8	9
5	1	7	3	1	8	2	12	19	3	13	23	9	19	1	11	10	15	5	4	12	20
18	8	5	7	26	2	14	63	9	6	57	19	45	14	16	24	24	19	20	20	38	11
52	7	10	5	10	57	11	12	9	9	11	11	14	12	4	11	6	13	4	5	9	13
5	2	8	7	9	5	12	8	23	9	3	16	17	23	7	2	10	12	10	8	11	23
15	4	8	5	4	20	7	16	32	5	7	27	3	8	10	19	12	10	10	10	26	14
28	2	13	6	33	1	6	18	7	8	20	11	17	7	6	8	11	7	8	10	15	15
17	4	6	3	7	22	7	26	54	14	23	60	22	58	17	14	33	36	13	18	39	38
45	7	24	10	8	57	8	26	54	14	23	60	22	58	17	14	33	36	13	18	39	38

ELECTION RETURNS FOR STATE OFFICERS, 1912

Rep., Republican; Dem., Democrat; Pro., Prohibitionist; Pub. Own., Public Ownership; Soc. Lab., Socialist Labor; Prog., Progressive; Non-Par., Non-Partisan.

PENNINGTON COUNTY—Continued

NAMES OF TOWNSHIPS, VILLAGES OR WARDS (IN ALPHABETICAL ORDER)	Total Names on Register of Electors—Males	Total Names on Register of Electors—Females	Total Number of Ballots Cast and Counted—Males	Total Number of Ballots Cast and Counted—Females	GOVERNOR					LIEUT. GOV.			
					Eberhart, Rep.	Ringdal, Dem.	Morgan, Pub. Own.	Lobeck, Pro.	Collins, Prog.	Burnquist, Rep.	Powers, Dem.	Robertson, Pub. Own.	Andrews, Pro.
17 Smiley	72	14	72	14	28	21	6	6	6	37	6	13	5
18 Silverton	44	44	44	44	18	15	1	9	5	25	4	3	7
19 Star	46	8	46	8	20	5	13	1	5	17	4	17	2
20 Sanders	53	13	53	13	28	11	13	1	1	30	3	14	3
21 Wyandotte	35	7	35	7	16	13	2	3	1	19	7	4	3
22 Thief River Falls—1st ward	236	49	236	49	87	52	31	41	11	95	47	43	25
23 2d ward	215	49	189	29	53	27	45	43	2	58	20	49	19
24 3d ward	149	18	149	18	48	49	20	10	4	49	45	18	7
25 4th ward	237	45	237	45	72	53	45	45	7	75	38	56	32
26 St. Hilaire	85	16	85	16	23	20	24	6	3	33	13	22	4
Totals	2116	363	1953	316	648	437	322	296	114	797	291	400	190

PINE COUNTY

1	Arna.....	17		17		7	4		3	5	6	1	2
2	Arlone.....	16	5	16	5	6	6	2	1	3	4	3	1
3	Barry.....	35	5	35	5	12	10	2	2	3	13	11	2
4	Brookpark.....	85	19	85	19	25	15	5	14	19	48	16	5
5	Bremen.....	60	9	60	9	13	21	11	8	15	20	14	3
6	Birch Creek.....	128	17	128	17	44	29	15	15	11	55	24	21
7	Bruno.....	77	31	77	31	29	5	20	8	8	30	5	21
8	Chengwatana.....	71		68	16	14	27	1	9	10	11	26	3
9	Crosby.....	13	5	11	5	3	6	1	1		7	2	1
10	Clover.....	26	2	78	2	11	7	3			7	7	2
11	Danforth.....	19	4	17	4	3	2		1	10	12	1	1
12	Dell Grove.....	99	20	99	20	39	20	23	4	6	40	17	26
13	Dosey.....	22	8	10		1	4	1	1	1	1	1	2
14	Finlayson.....	60	7	55	7	16	10	12	3	9	20	9	13
15	Fleming.....	22	15	16	2	4	1	3		3	5	1	4
16	Hinckley.....	97	16	97	16	35	22	19	2	10	39	16	22
17	Kerrick.....	90	13	90	13	34	12	14	13	10	40	8	16
18	Kettle River.....	119	44	119	44	33	50	11	10	6	30	47	16
19	Mission Creek.....	81	16	78	12	28	23	2	1	12	21	36	4
20	Munch.....	21	3	21	3	9	3	1	2	4	11	1	3
21	Norman.....	39		39	2	11	4	15	1	2	12	4	13
22	Nickerson.....	37	9	33	9	16	7		1	6	14	12	2
23	Partridge.....	87	6	87	6	31	34	2	4	6	26	36	4
24	Pine Lake.....	71	12	71	12	24	11	5	15	11	26	12	4
25	Pine City.....	166	34	166	34	41	76	4	7	21	57	61	8
26	Pokegama.....	198	28	185	17	50	65	17	11	12	51	55	24
27	Royalton.....	180	9	180	9	90	42	7	20	15	105	29	11
28	Rock Creek.....	114	20	191	57	88	42	7	11	18	89	28	12
29	Sandstone.....	319	120	319	120	95	64	58	41	25	120	56	60
30	Sturgeon Lake.....	113	40	113	40	50	32	4	4	15	58	30	8
31	Windemere.....	112	14	112	14	58	12	2	4	22	62	14	4
32	Wilma.....	28		18		9	8			1	9	7	
33	Banning Village.....	6	2	6	2	4	1				4		
34	Finlayson Village.....	45	17	45	17	17	4	6	3	10	19	6	5
35	Hinckley Village.....	146	61	146	67	51	65	10	6	3	56	54	9
36	Pine City Village.....	276	124	276	124	98	122	10	14	10	91	107	15
	Totals.....	3095	741	3164	760	1099	866	293	228	311	1212	769	358

ELECTION RETURNS FOR STATE OFFICERS, 1912

Rep., Republican; Dem., Democrat; Pro., Prohibitionist; Pub. Own., Public Ownership; Soc. Lab., Socialist Labor;
Prog., Progressive; Non-Par., Non-Partisan.

PENNINGTON COUNTY—Continued

SEC OF STATE					STATE TREASURER			ATTORNEY GENERAL			R. R. & WAREHOUSE COMMISSIONER					CHIEF JUSTICE			ASSOCIATE JUSTICES		
Schmahl, Rep.	Grimmer, Dem.	J. A. Johnson, Pub. Own.	C. L. Johnson, Pro.	Norelius, Prog.	Smith, Rep.	Wessel, Dem.	Nash, Pub. Own.	Smith, Rep.	Donohue, Dem.	Morse, Pro.	Mills, Rep.	Reiter, Dem.	Elmqvist, Rep.	Gayner, Dem.	Sharkey, Prog.	Brown, Nom. by Petition	Stanton, Non-Par.	Stewart, Non-Par.	Bunn, Non-Par.	Hallam, Non-Par.	Holt, Non-Par.
38	2	15	4	4	42	2	15	46	3	8	48	9	39	5	13	12	31	9	12	25	27
21	4	7	5	3	30	5	4	26	6	6	23	5	24	4	5	13	12	6	5	9	12
17	3	15	2	4	19	5	16	26	4	17	25	5	20	6	6	8	12	12	11	13	18
23	2	16	2	5	30	1	16	33	1	7	36	6	34	4	6	12	18	10	11	17	22
18	3	7	3	2	23	4	8	23	4	5	27	7	20	6	6	5	16	8	3	17	17
100	33	43	21	9	127	33	47	109	43	39	120	55	104	44	30	55	76	39	49	55	45
69	13	54	18	5	78	20	57	72	27	30	88	35	72	32	26	37	60	28	39	47	65
50	31	24	7	7	60	38	27	53	55	8	64	47	51	43	18	33	63	15	36	49	46
89	32	59	21	12	101	40	60	92	46	42	120	51	98	43	35	66	67	35	65	59	87
35	7	26	4	4	35	12	27	32	15	10	36	18	30	14	10	21	25	8	16	27	23
799	197	431	158	134	966	248	471	935	321	294	1029	425	867	319	287	437	656	314	391	548	692

PINE COUNTY

6	5	1	1	5	7	1	7	6	7	7	6	7	1	5	4	4	3	5	8	7	1
2	3	6	1	6	3	4	5	6	3	4	7	6	3	1	2	5	3	10	8	3	2
17	7	2	1	15	6	3	14	10	3	15	7	16	7	2	8	7	10	10	8	3	3
37	15	7	10	55	17	6	47	17	11	50	20	52	15	10	20	28	20	26	35	4	3
19	17	11	5	19	23	10	21	27	4	23	29	17	23	10	15	15	19	27	28	25	5
37	16	24	7	61	21	26	61	26	13	68	36	62	25	18	30	40	30	27	38	68	6
28	2	25	5	8	35	6	25	32	11	12	40	15	36	11	9	23	15	13	28	19	29
15	22	3	8	6	27	24	2	17	27	10	24	26	16	21	12	5	23	12	13	21	23
9	1	1	1	8	1	2	8	2	1	8	3	6	4	6	3	2	6	3	6	3	6
4	8	5	9	9	6	2	10	6	1	9	8	11	4	4	4	4	5	7	9	9	10
8	2	1	1	12	3	3	10	2	3	10	3	10	1	4	2	8	4	5	9	11	11
43	7	27	4	6	48	14	27	50	24	6	50	24	48	20	9	23	20	25	20	31	42
2	1	1	2	5	2	2	3	2	2	3	2	3	2	3	2	1	2	3	6	4	3
22	6	15	2	6	30	8	15	21	12	13	31	16	22	12	12	8	18	11	15	22	20
2	1	3	3	4	1	5	5	1	1	6	2	5	1	1	2	1	1	2	1	2	15
30	14	20	4	10	44	14	25	51	17	11	46	28	44	16	14	16	27	24	21	24	35
28	9	18	4	16	46	9	17	44	13	12	45	21	32	10	19	21	27	10	18	26	37
44	30	14	9	8	50	36	24	52	36	15	57	44	45	41	15	29	31	29	37	39	42
23	31	2	2	5	26	31	24	33	4	3	33	22	30	8	19	19	17	20	22	30	19
11	1	4	1	3	13	4	1	13	5	11	6	8	5	5	10	4	3	8	6	8	21
15	3	12	1	1	13	3	15	16	4	7	18	6	17	5	5	7	7	8	7	13	20
22	3	1	1	4	25	6	22	7	2	25	5	19	3	4	12	11	6	12	14	8	22
30	24	6	1	9	33	33	4	31	31	2	38	31	41	21	8	12	21	26	18	22	40
33	7	4	11	7	44	9	5	31	10	15	44	13	33	11	13	19	24	9	22	22	28
51	47	16	8	19	72	48	12	59	54	13	66	63	63	47	21	31	43	35	43	45	54
50	54	27	12	8	64	52	31	67	55	18	69	70	62	54	22	43	48	32	48	63	57
87	27	22	17	12	117	33	13	106	39	17	115	44	117	36	8	51	53	46	47	68	79
78	21	19	15	15	105	22	7	94	25	16	103	31	98	25	16	32	47	35	35	58	62
122	40	71	25	20	156	43	63	146	53	45	185	59	167	48	29	85	87	60	93	101	115
61	22	7	6	11	71	27	7	62	31	7	68	35	61	29	12	35	28	37	43	43	52
42	6	7	4	37	75	14	4	71	9	9	73	11	73	7	17	27	30	19	22	42	53
11	5	1	1	12	5	1	11	5	1	11	4	10	7	1	8	2	4	8	7	7	32
4	1	1	1	3	1	1	4	4	1	4	3	4	4	1	1	1	2	1	1	1	2
18	3	5	4	8	24	5	8	22	6	6	27	5	20	6	10	8	16	7	11	13	14
63	41	9	10	2	72	43	11	63	44	11	76	43	70	40	6	34	44	24	39	46	48
112	90	13	11	126	94	14	110	103	13	120	100	127	80	18	66	74	49	92	81	75	36
1192	683	408	187	284	1530	674	391	1410	762	303	1554	856	1446	685	339	720	834	625	828	972	1153

ELECTION RETURNS FOR STATE OFFICERS, 1912

Rep., Republican; Dem., Democrat; Pro., Prohibitionist; Pub. Own., Public Ownership; Soc. Lab., Socialist Labor; Prog., Progressive; Non-Par., Non-Partisan.

PIPESTONE COUNTY

NAMES OF TOWNSHIPS, VILLAGES OR WARDS (IN ALPHABETICAL ORDER)	Total Names on Register of Electors—Males	Total Names on Register of Electors—Females	Total Number of Ballots Cast and Counted—Males	Total Number of Ballots Cast and Counted—Females	GOVERNOR					LIEUT. GOV.			
					Eberhart, Rep.	Ringdal, Dem.	Morgan, Pub. Own.	Lobeck, Pro.	Collins, Prog.	Burnquist, Rep.	Powers, Dem.	Robertson, Pub. Own.	Andrews, Pro.
1 Aetna	71	71	19	13	5	13	6	21	11	7	11		
2 Altona	116	69	34	20	1	7	5	36	17	2	7		
3 Burke	90	68	25	26	1	1	8	24	28	2	2		
4 Eden	112	112	31	23	3	34	12	45	23	4	23		
5 Edgerton	81	81	21	25	4	5	19	40	15	8	5		
6 Elmer	66	66	25	22	1	1	5	28	23	1	1		
7 Fountain Prairie	46	46	21	9	4	3	2	19	10	4	5		
8 Grange	56	56	27	17	2			5	34	13	3	1	
9 Gray	117	70	26	27		1	8	30	26	1	1		
10 Holland	53	53	20	19	1	4	1	22	16	2	1		
11 Jasper	134	134	51	16	4	34	12	65	18	7	23		
12 Osborne	102	102	42	20		3	11	38	17	2	8		
13 Pipestone—1st ward	235	2	84	75	20	21	15	100	58	21	17		
14 2d ward	206	1	92	43	13	14	32	106	38	15	19		
15 Rock	75	48	17	8		2	13	25	8	1	2		
16 Ruthon	61	61	12	7	21	14	5	18	4	24	11		
17 Sweet	68	68	22	29	6	1	7	29	22	7	2		
18 Troskey	42	42	15	11	4	2	3	18	9	4	3		
19 Troy	108	80	43	14	9	2	5	41	14	8	6		
20 Woodstock	69	56	25	14	2	4	8	26	15	3	5		
Totals	1908	3 1724	3	652	438	101	166	182	765	385	126	153	

POLK COUNTY

1 Andover	49	49	9	12	1	14	9	14	8	4	9		
2 Angus	41	41	13	14	6	2	6	17	8	7	3		
3 Brandt	22	12	2	3	1	2	3	4	4	2			
4 Beltrami Village	37	4 34	11	5	6	10		14	3	6	8		
5 Badger	90	64	26	18	7	11	1	34	9	10	10		
6 Brandsvoid	106	106	14	31	4	44	8	39	16	10	29		
7 Belgium	17	17	11	3			3	13	3				
8 Brislet	36	36	22	3	4	3	4	25	3	4	2		
9 Bygland	83	2 83	16	21	18	15	2	21	10	24	10		
10 Crookston Township	69	69	25	11	4	12	7	29	12	5	10		
11 City of Crookston—1st ward	170	13 149	46	56	26	5		41	46	33	4		
12 2d ward	246	37 211	94	68	33	12	10	91	50	45	11		
13 3d ward	150	8 150	54	48	25	7		61	32	31	8		
14 4th ward	195	34 173	54	94	24	9	3	80	56	25	11		
15 5th ward	62	24 59	24	12	12	1	2	20	12	13	1		
16 6th ward	112	9 112	30	36	24	12	4	41	22	28	12		
17 7th ward	176	7 176	55	63	30	14	8	81	31	37	12		
18 8th ward	179	27 163	51	56	25	7	15	64	49	31	11		
19 Climax Village	53	2 53	5	13	11	19	1	17	3	15	11		
20 Columbia	125	4 87	25	8	29	10	11	32	4	33	10		
21 Checter	63	47	13	12	8	3	6	22	3	11	4		
22 City of East Grand Forks—1st ward	63	7 47	18	15	5		3	10	20	7	1		
23 2d ward	44	30	12	11	5		1	12	10	5	1		
24 3d ward	56	51	20	14	8	1	3	18	15	8			
25 4th ward	282	282	139	84	21	7	10	105	104	24	18		
26 Euclid	52	8 46	21	12	7	3		21	12	7	2		
27 Eden	105	2 105	38	25	5	22	12	56	11	16	14		
28 Esther	55	3 33	8	4		16	2	11	5	2	10		
29 Erskine Village	76	17 76	10	33	7	24	1	20	20	13	16		
30 Fairfax	45	4 39	13	13		7	2	13	10		9		
31 Farley	28	28	9	12	2	2	1	10	10	4	3		
32 Fanny	24	24	10	5	6		1	10	5	6			
33 Fisher Township and Village	187	9 124	48	34	7	12	11	67	20	9	8		
34 Fosston Village	172	172	48	54	19	31	14	74	42	23	22		
35 Fertile Village	127	2 127	39	40	9	34	2	65	21	15	18		
36 Grand Forks	63	52	21	18	2	2	7	24	14	2	6		
37 Garfield	103	4 103	31	21	5	39	4	59	7	17	16		
38 Garden	160	8 117	14	45	18	29	7	42	21	25	14		
39 Gentilly	73	73	27	40		1	2	28	33	1	2		
40 Grove Park	51	2 51	11	11	5	11	9	13	13	8	8		

ELECTION RETURNS FOR STATE OFFICERS, 1912

Rep., Republican; Dem., Democrat; Pro., Prohibitionist; Pub. Own., Public Ownership; Soc. Lab., Socialist Labor; Prog., Progressive; Non-Par., Non-Partisan.

PIPESTONE COUNTY

SEC OF STATE					STATE TREASURER			ATTORNEY GENERAL			R. R. & WAREHOUSE COMMISSIONER					CHIEF JUSTICE			ASSOCIATE JUSTICES		
Schmahl, Rep.	Grimmer, Dem.	J. A. Johnson, Pub. Own.	C. L. Johnson, Pro.	Norelius, Prog.	Smith, Rep.	Wessel, Dem.	Nash, Pub. Own.	Smith, Rep.	Donohue, Dem.	Morse, Pro.	Mills, Rep.	Reiter, Dem.	Elmquist, Rep.	Gayner, Dem.	Sharkey, Prog.	Brown, Nom. by Petition	Stanton, Non-Par.	Stewart, Non-Par.	Bunn, Non-Par.	Hallam, Non-Par.	Holt, Non-Par
20	12	11	5	5	30	10	13	24	18	10	26	23	20	16	8	15	12	16	4	13	15
36	14	23	6	4	35	18	7	36	15	8	36	19	35	15	6	17	13	19	7	15	14
23	22	23	1	7	28	24	5	26	26	3	24	31	21	24	7	20	13	13	18	18	14
47	15	5	22	11	65	18	14	53	18	24	64	30	51	21	20	31	25	27	35	32	30
30	21	6	3	13	40	18	9	42	20	4	42	26	33	17	15	25	16	18	20	21	26
26	22	2	1	4	27	23	2	29	22	1	25	23	20	25	3	21	8	7	19	10	14
20	7	5	3	2	20	10	6	21	12	4	20	14	17	12	4	12	9	8	13	6	12
31	11	3	1	4	35	11	4	33	11	4	33	12	29	12	4	13	10	13	13	11	19
29	23	1	2	6	33	26	2	30	26	1	31	27	28	23	5	22	14	11	21	22	16
26	9	3	3	3	32	7	2	28	9	3	27	14	27	10	3	15	7	10	11	5	17
57	13	7	21	18	86	16	10	73	14	24	83	26	63	17	28	41	33	28	33	46	42
38	12	1	5	12	43	20	3	49	15	3	47	20	34	19	12	26	19	10	23	26	18
98	48	19	14	21	115	52	27	119	54	14	115	77	92	57	24	85	36	34	72	55	56
101	36	12	9	26	125	32	18	122	42	13	113	50	91	44	33	70	43	31	64	59	65
21	8	2	3	7	26	8	1	27	9	1	25	9	17	8	7	6	9	13	10	6	7
16	4	24	10	2	21	9	24	20	8	19	26	15	23	12	9	19	9	12	10	17	19
32	18	6	2	5	30	24	8	36	22	2	30	29	25	19	12	28	14	10	16	15	14
24	6	3	2	2	26	6	2	21	5	5	24	8	22	10	1	7	11	8	8	11	7
41	12	8	4	6	48	12	9	48	13	3	48	22	40	18	8	22	16	20	23	21	26
30	10	6	5	5	33	12	4	28	17	4	31	15	23	13	10	19	10	10	17	17	16
746	323	123	123	163	898	356	168	865	376	146	870	490	711	392	219	514	327	318	437	426	447

POLK COUNTY

18	9	2	6	8	27	10	6	27	8	7	30	9	22	9	9	10	14	13	11	13	27
17	8	5	3	2	21	8	8	19	8	3	23	11	16	9	6	3	11	14	10	11	15
5	3	1	3	2	5	4	1	5	3	2	3	7	3	4	3	2	6	2	4	7	7
15	1	9	6	20	3	8	18	6	8	27	4	21	6	3	13	8	8	8	11	20	4
32	6	14	4	3	39	7	9	41	7	6	43	8	40	4	7	18	14	17	22	14	30
39	8	13	29	11	61	14	16	47	11	34	53	31	48	11	27	23	31	30	37	41	41
10	3	1	1	1	13	3	12	3	3	14	3	14	3	3	3	5	6	8	5	9	7
26	2	3	1	2	28	1	4	27	4	1	25	4	20	5	4	9	8	11	14	16	14
23	8	25	11	2	26	12	26	26	16	9	30	18	28	12	10	19	17	12	18	14	31
31	11	5	5	5	38	11	11	37	10	8	42	15	33	10	10	16	20	18	19	21	26
52	32	29	7	4	54	33	43	70	32	6	75	34	61	29	19	26	56	24	46	50	47
103	41	38	9	10	102	53	49	100	57	19	114	65	81	58	38	38	70	54	72	56	78
66	24	31	8	7	68	33	34	74	35	12	84	35	68	31	21	26	66	25	45	52	57
91	43	29	8	7	101	47	30	105	44	17	117	45	94	45	24	58	66	28	71	63	70
18	12	14	2	1	21	10	15	24	17	3	27	17	25	15	6	14	17	6	21	10	21
39	14	27	14	8	42	23	37	51	19	21	52	35	47	20	21	25	39	21	31	37	40
72	25	35	15	19	87	30	45	89	33	26	100	46	76	33	27	42	63	32	48	53	66
70	39	28	8	8	64	50	34	81	40	10	85	52	66	47	20	33	74	20	56	58	51
14	2	17	11	2	17	4	20	18	5	18	25	10	21	8	11	9	14	13	20	13	20
25	3	32	8	13	39	5	35	37	4	27	43	21	31	12	22	15	30	19	25	26	39
18	1	9	5	7	27	3	11	22	6	9	24	12	22	4	9	14	13	7	11	12	30
11	18	7	1	1	10	20	6	16	19	1	13	34	9	22	5	9	10	8	17	5	17
12	10	4	1	1	12	10	6	11	13	3	12	12	10	13	4	7	9	7	10	10	9
14	13	9	5	5	18	16	8	23	19	1	19	23	12	19	10	14	10	14	16	18	21
112	89	25	7	11	119	95	26	118	109	10	122	112	105	113	14	56	95	49	90	72	91
22	11	7	1	1	22	11	7	24	12	3	28	10	22	13	4	12	9	16	22	14	20
49	8	19	6	17	62	15	20	65	16	15	65	27	60	13	18	18	45	24	34	47	52
9	4	3	7	4	17	3	6	12	3	10	18	3	12	3	7	7	5	5	7	6	16
28	14	14	10	2	29	20	16	24	20	17	32	28	29	21	12	17	36	8	21	37	26
14	8	2	5	4	20	12	2	18	10	6	22	11	16	8	5	6	12	8	13	11	8
10	10	4	2	1	11	15	1	11	15	1	10	15	9	11	3	7	6	9	8	8	15
9	5	6	2	2	12	5	5	10	5	3	11	6	9	7	7	5	3	5	6	4	7
74	12	6	5	7	85	14	6	74	17	9	81	21	66	21	11	30	39	28	34	46	53
71	28	25	23	12	86	37	27	81	36	29	95	48	74	40	33	44	54	34	51	58	70
56	18	18	16	11	74	24	23	71	23	23	78	40	71	25	15	37	38	31	42	46	74
23	13	5	6	3	31	13	3	28	11	5	29	15	23	15	3	16	12	13	20	16	26
51	8	19	14	7	66	7	21	56	11	29	71	19	62	6	20	19	34	28	27	39	51
46	14	31	9	4	53	17	33	48	17	21	47	33	36	27	14	19	43	17	23	36	46
33	29	2	2	2	39	26	2	32	31	3	24	30	21	31	3	12	27	7	19	30	19
16	8	8	6	6	19	13	11	20	12	9	24	16	15	18	8	12	14	11	18	11	10

ELECTION RETURNS FOR STATE OFFICERS, 1912

Rep., Republican; Dem., Democrat; Pro., Prohibitionist; Pub. Own., Public Ownership; Soc. Lab., Socialist Labor; Prog., Progressive; Non-Par., Non-Partisan.

POLK COUNTY—Continued

NAMES OF TOWNSHIPS, VILLAGES OR WARDS (IN ALPHABETICAL ORDER)	Total Names on Register of Electors—Males	Total Names on Register of Electors—Females	Total Number of Ballots Cast and Counted—Males	Total Number of Ballots Cast and Counted—Females	GOVERNOR					LIEUT. GOV.			
					Eberhart, Rep.	Ringdal, Dem.	Morgan, Pub. Own.	Lobeck, Pro.	Collins, Prog.	Burnquist, Rep.	Powers, Dem.	Robertson, Pub. Own.	Andrews, Pro.
41 Godfrey.....	117	3	90	3	16	6	9	54	4	41	5	10	30
42 Gully.....	102		94		23	37	7	12	13	48	18	14	5
43 Hammond.....	21		21		8	3	2	7		6	3	1	7
44 Helgeland.....	29		19		7	2	2	3	2	10		3	1
45 Higdem.....	65	3	53		8	7	4	34		20	4	3	17
46 Hill River.....	124	1	91	1	23	33	4	17	14	47	15	5	18
47 Huntsville.....	73		58		24	16	3	3	6	32	10	3	5
48 Hubbard.....	101		101		23	16	20	31	6	42	10	23	15
49 Johnson.....	50		50		20	11	2	4	14	36	1	4	4
50 Keystone.....	30		30		10	7	3	3	2	9	7	2	4
51 Kertsonville.....	27	3	27	3	12	11	2	1	1	11	9	2	1
52 King.....	107		107		22	40	6	22	7	35	30	12	18
53 Knute.....	155	9	140	5	20	28	20	48	7	34	13	25	33
54 Liberty.....	44	1	39	1	10	6	8	9	4	20	5	9	3
55 Lessor.....	109	5	87		30	17	10	16	4	43	7	16	8
56 Lowell.....	80	3	80	3	26	19	14	4	11	34	16	16	3
57 Lengby Village.....	25	4	25		14	2	1	6	1	16	1	2	4
58 Mentor Village.....	55	5	55	5	7	12	7	24	2	12	11	9	14
59 McIntosh Village.....	167	3	167	3	29	68	13	45	4	56	44	22	28
60 Nesbit.....	43		43		22	9			10	28	10	1	3
61 Northland.....	59		59		31	12		4	3	28	14	2	6
62 Onstad.....	24		24		10	3	2	8		11	3	1	6
63 Parnell.....	39		18		8	5	4		1	9	3	3	
64 Queen.....	140	4	68	4	19	9	14	16	2	28	5	16	10
65 Reis.....	51		51		9	5	7	7	18	14	6	15	11
66 Roome.....	69	7	69	7	6	13	7	28	6	28	8	9	7
67 Rosebud.....	109	16	73	14	10	12	13	29	7	27	5	21	15
68 Russia.....	64		40		17	8	1	6	7	23	6	2	4
69 Rhinehart.....	26		26		13	4	5	1		9	5	6	3
70 Sandsville.....	54		38		15	5	2	10	4	17	5	3	8
71 Scandia.....	18	2	16	2	5	2	2	4	2	7	1	2	5
72 Sletten.....	84		84		15	31	5	23	5	29	17	14	16
73 Sullivan.....	62	11	49	2	25	13		5	1	27	10	1	4
74 Tabor.....	49		49		13	31	1	1	2	13	28	2	3
75 Tilden.....	46		37		13	12	2	4	4	23	6	3	2
76 Tynsid.....	33		33		9	15	8		1	15	11	3	3
77 Vineland.....	104	13	84	13	9	6	34	26	5	16	1	43	12
78 Winger.....	171	6	131	1	29	25	11	51	7	47	10	17	37
79 Woodside.....	93		93		15	18	5	44	11	36	13	7	30
Totals.....	6666	335	5890	147	1762	1657	689	1063	400	2405	1153	918	737

ELECTION RETURNS FOR STATE OFFICERS, 1912

Rep., Republican; Dem., Democrat; Pro., Prohibitionist; Pub. Own., Public Ownership; Soc. Lab., Socialist Labor;
Prog., Progressive; Non-Par., Non-Partisan.

POLK COUNTY—Continued

SEC OF STATE					STATE TREASURER			ATTORNEY GENERAL			R. R. & WAREHOUSE COMMISSIONER					CHIEF JUSTICE			ASSOCIATE JUSTICES			
Schmahl, Rep.	Grimmer, Dem.	J. A. Johnson, Pub. Own.	C. L. Johnson, Pro.	Norelius, Prog.	Smith, Rep.	Wessel, Dem.	Nash, Pub. Own.	Smith, Rep.	Donohue, Dem.	Morse, Pro.	Mills, Rep.	Reiter, Dem.	Elmqvist, Rep.	Gayner, Dem.	Sharkey, Prog.	Brown, Nom. by Petition	Stanton, Non-Par.	Stewart, Non-Par.	Bunn, Non-Par.	Hallam, Non-Par.	Holt, Non-Par.	
42	2	12	19	9	68	4	14	44	6	27	58	16	50	5	19	27	24	18	32	24	54	41
45	10	15	8	12	60	11	17	52	14	18	53	24	44	13	22	27	31	18	24	39	50	42
6	2	1	6	3	12	5	1	6	3	6	10	6	8	2	5	4	6	5	8	5	7	43
9	2	2	2	3	12	1	4	11	2	3	15	2	9	3	3	4	8	2	4	8	7	44
17	3	6	15	7	29	8	7	13	4	25	22	16	22	7	13	9	17	12	5	16	30	45
36	13	7	22	12	56	14	11	50	16	20	56	26	43	23	18	25	33	25	30	40	49	46
29	5	4	7	5	40	5	4	35	7	6	35	6	31	7	7	12	14	11	15	16	17	47
48	5	27	9	1	51	8	28	43	9	18	55	17	42	14	14	27	23	20	28	26	33	48
29	1	4	2	11	37	9	9	37	9	9	41	6	28	2	14	17	17	11	19	20	29	49
10	5	3	3	2	14	4	5	12	6	5	17	7	11	8	3	7	6	5	10	7	8	50
16	7	2	1	1	18	7	2	17	7	7	12	10	10	8	2	5	9	5	6	10	11	51
44	17	12	12	7	57	18	15	47	21	19	41	36	39	26	10	16	32	25	17	36	41	52
30	10	31	32	6	48	21	85	41	18	37	50	38	45	19	20	30	30	27	34	32	55	53
19	3	10	1	3	22	5	10	19	3	5	20	7	17	6	7	6	10	6	6	14	13	54
38	4	18	5	10	48	6	20	48	10	12	48	23	44	9	19	18	31	21	18	30	46	55
35	12	18	2	4	36	16	17	42	15	7	41	20	32	16	9	14	24	15	23	18	29	56
15	1	1	4	3	18	4	2	18	1	4	21	2	18	1	3	8	9	4	5	8	14	57
12	8	10	18	1	22	10	13	15	13	19	25	17	18	15	7	15	15	10	10	20	28	58
67	27	19	21	14	90	29	27	70	87	32	83	54	72	38	30	42	56	33	45	54	80	59
23	8	1	1	9	31	11	3	29	10	1	31	11	19	9	12	18	16	7	24	11	18	60
31	11	3	3	1	33	13	3	33	11	5	33	14	29	11	5	17	14	13	15	21	25	61
12	3	2	3	2	16	3	1	12	2	6	15	3	12	2	5	3	6	8	8	6	10	62
10	3	2	3	1	9	5	2	9	7	7	8	8	9	6	1	3	7	5	7	6	9	63
26	3	22	6	6	33	7	20	31	7	16	34	16	30	8	10	11	27	10	13	27	30	64
13	4	13	8	7	22	5	15	16	10	14	24	14	19	13	6	12	14	11	15	14	16	65
23	7	11	7	5	35	10	9	30	6	12	32	20	31	10	10	9	25	11	16	21	29	66
26	4	21	12	8	34	8	27	41	5	19	36	19	35	4	21	20	18	13	15	22	34	67
24	5	2	1	4	26	7	1	27	5	3	28	6	22	6	7	10	11	8	9	19	17	68
6	9	4	3	7	8	9	7	8	10	3	10	11	9	11	2	3	12	6	6	10	12	69
16	5	4	2	7	25	7	1	21	6	6	24	7	20	6	5	13	7	11	17	11	20	70
7	2	3	4	11	1	2	11	1	1	1	9	4	9	9	5	3	5	2	5	6	6	71
28	11	17	12	9	40	17	20	34	15	22	35	30	22	16	27	15	29	19	34	22	29	72
31	9	3	2	2	31	10	1	28	10	4	30	11	28	11	13	11	12	16	14	27	73	
19	22	3	2	1	16	27	4	13	31	3	16	32	11	30	6	14	12	18	29	29	34	74
26	3	1	4	17	17	15	2	20	8	4	27	7	20	8	4	15	11	5	18	17	9	75
14	11	1	2	3	15	13	3	13	14	3	17	14	14	11	5	4	12	9	13	13	15	76
19	2	42	6	3	24	3	45	22	6	15	29	16	29	8	10	16	20	9	17	24	27	77
48	8	27	26	11	77	7	29	58	13	35	76	27	62	19	23	29	38	31	33	43	56	78
48	3	10	21	9	61	10	16	55	10	21	56	30	49	11	23	28	39	19	32	31	51	79
2441	881	964	594	480	2987	1101	1120	2803	1146	909	3110	1618	2560	1223	898	1327	1872	1202	1756	1887	2445	

ELECTION RETURNS FOR STATE OFFICERS, 1912

Rep., Republican; Dem., Democrat; Pro., Prohibitionist; Pub. Own., Public Ownership; Soc. Lab., Socialist Labor; Prog. Progressive; Non-Par. Non-Partisan.

POPE COUNTY

NAMES OF TOWNSHIPS, VILLAGES OR WARDS (IN ALPHABETICAL ORDER)	Total Names on Register of Electors—Males	Total Names on Register of Electors—Females	Total Number of Ballots Cast and Counted—Males	Total Number of Ballots Cast and Counted—Females	GOVERNOR					LIEUT. GOV.			
					Eberhart, Rep.	Ringdal, Dem.	Morgan, Pub. Own.	Lobeck, Pro.	Collins, Prog.	Burnquist, Rep.	Powers, Dem.	Robertson, Pub. Own.	Andrews, Pro.
1 Ben Wade.....	90	2	88	2	27	5		51	2	40	4	1	31
2 Blue Mounds.....	137	11	126	11	62	5	2	37	6	75	2	1	18
3 Barsness.....	86	3	83	3	32	10	1	23	9	38	5	2	13
4 Bangor.....	60	14	60	14	14	21	2	9	6	15	21	3	6
5 Cyrus Village.....	70	12	60	12	32	6	1	19	1	39	4	3	11
6 Chippewa Falls.....	89	10	79	10	41	6	2	13	11	45	4	2	9
7 Farwell Village.....	33	13	31	13	14	1		12	3	21	2		5
8 Glenwood City.....	535	179	356	179	178	58	17	54	19	195	47	22	38
9 Glenwood Township.....	94	4	90	4	37	7	2	20	11	41	4	2	14
10 Gilchrist.....	92	9	83	9	37	13		15	11	53	9	1	12
11 Grove Lake.....	93	23	70	23	21	20		17	4	21	23	1	11
12 Hoff.....	85	3	82	3	37	7		23	10	54	4	2	14
13 Lake Johanna.....	64	3	61	3	24	7	2	19	6	37	2	4	11
14 Lawny Village.....	45		45		12	9		19	3	16	11	2	8
15 Leven.....	63	3	60	3	20	21	1	4	9	19	23	1	5
16 Laughlin.....	128	5	123	5	28	4		73	10	60	2	1	45
17 Minnewasha.....	52	7	45	7	18	2	1	19	3	25	1	3	12
18 New Prairie.....	95		95		45	7		37	1	61	3	1	16
19 Nora.....	113	8	113	8	63	5	1	27	7	83	3		13
20 Reno.....	77		77		17	13		27	14	30	10	1	16
21 Rolling Forks.....	95	7	88	7	34	2		34	12	49		1	21
22 Starbuck Village.....	148	40	107	40	51	7		49	4	62	7		27
23 Sedan.....	40	13	27	13	12	5		6	1	10	5	1	6
24 Villard.....	60	27	60	27	25	18	1	6	5	27	18	1	5
25 Walden.....	86	21	86	21	39	14		24	4	48	7		16
26 White Bear Lake.....	109	1	108	1	46	3		35	19	79	2	1	16
27 Westfort.....	73	5	68	5	30	14		7	12	37	16	1	10
Totals.....	2712	423	2371	423	996	290	33	679	203	1280	239	58	409

ELECTION RETURNS FOR STATE OFFICERS, 1912

Rep., Republican; Dem., Democrat; Pro., Prohibitionist; Pub. Own., Public Ownership; Soc. Lab., Socialist Labor
Prog., Progressive; Non-Par., Non-Partisan.

POPE COUNTY

SEC OF STATE					STATE TREASURER			ATTORNEY GENERAL			R. R. & WAREHOUSE COMMISSIONER					CHIEF JUSTICE			ASSOCIATE JUSTICES		
Schnabl, Rep.	Grimmer, Dem.	J. A. Johnson, Pub. Own.	C. L. Johnson, Pro.	Norelius, Prog.	Smith, Rep.	Wessel, Dem.	Nash, Pub. Own.	Smith, Rep.	Donohue, Dem.	Morse, Pro.	Mills, Rep.	Reiter, Dem.	Elmqvist, Rep.	Gayner, Dem.	Sharkey, Prog.	Brown, Nom. by Petition	Stanton, Non-Par.	Stewart, Non-Par.	Runn, Non-Par.	Hallam, Non-Par.	Holt, Non-Par.
36	4	1	23	15	58	9	1	39	5	30	55	11	44	7	14	23	17	14	7	11	23
72	1	5	14	88	4	3	73	3	17	76	6	76	6	76	10	45	17	21	28	29	48
39	3	1	14	6	50	6	4	44	4	13	49	9	43	6	7	18	21	8	16	16	22
22	16	4	6	19	19	8	8	30	22	5	21	25	21	21	2	18	11	12	18	14	21
41	5	3	7	1	42	8	5	40	8	7	45	9	43	7	4	31	12	10	23	13	32
43	4	2	6	9	55	4	2	50	3	7	50	5	33	3	15	22	14	14	15	23	22
24	2			3	26	2		24	3	1	23	3	22	2	4	12	6	8	10	4	19
182	50	20	32	18	210	47	29	200	52	40	215	66	197	49	26	132	74	51	100	98	33
42	4	2	11	5	51	3	6	41	6	9	44	11	41	8	10	23	16	8	19	24	26
51	10	1	7	4	60	10	2	54	9	8	55	16	49	13	6	30	20	18	21	23	36
26	16	3	8	4	33	17	2	28	19	8	30	18	26	21	5	21	16	13	16	20	24
57	3		9	6	65	3	4	61	2	9	66	7	60	3	10	21	21	20	15	25	31
40	2	1	5	5	50	2	3	46	3	6	48	5	45	2	5	13	19	13	15	18	24
22	7	1	6	3	25	11	2	22	10	6	26	10	22	6	5	13	11	9	17	14	14
16	25	3	3	1	18	25	3	15	25	5	17	28	13	22	3	13	10	11	8	9	21
63		2	38	9	94	5	3	73	2	32	91	10	75	5	20	38	31	19	23	36	48
27	2	1	13		37	2		28	2	11	33	3	31	3	5	18	8	9	10	12	20
62	2	3	8	8	77	4	4	73	1	14	73	9	65	6	11	37	19	13	24	21	32
80		1	6	14	93	4	2	90	1	9	91	6	87	1	8	39	25	27	29	37	48
25	13	1	13	12	41	14		36	13	10	41	14	32	9	13	18	17	14	8	12	28
48	2		16	8	66	3		52	2	18	59	6	52	1	13	21	17	16	11	8	30
73	6		18	2	81	9		70	7	21	79	9	74	7	7	33	24	22	22	26	40
16	4		3		16	5	1	15	4	4	15	6	12	7	2	9	7	3	11	6	7
24	19	3	3	3	33	16	3	28	18	6	32	18	33	18	5	15	17	12	14	14	18
54	5	1	14	1	64	6	1	56	6	11	59	7	56	7	6	32	12	17	25	23	22
71	2		13	11	87	6	2	72	3	19	67	7	72	5	15	31	27	24	22	36	43
31	19	3	4	8	36	21	4	33	20	9	36	25	28	21	11	16	17	17	18	19	22
1287	226	62	300	156	1575	265	94	1393	253	335	1496	349	1352	260	242	742	506	423	545	591	754

ELECTION RETURNS FOR STATE OFFICERS, 1912

Rep., Republican; Dem., Democrat; Pro., Prohibitionist; Pub. Own., Public Ownership; Soc. Lab., Socialist Labor
Prog., Progressive; Non-Par., Non-Partisan.

RAMSEY COUNTY

NAMES OF TOWNSHIPS, VILLAGES OR WARDS (IN ALPHABETICAL ORDER)	Total Names on Register of Electors—Males	Total Names on Register of Electors—Females	Total Number of Ballots Cast and Counted—Males	Total Number of Ballots Cast and Counted—Females	GOVERNOR					LIEUT. GOV.			
					Eberhart, Rep.	Ringdal, Dem.	Morgan, Pub. Own.	Lobeck, Pro.	Collins, Prog.	Burnquist, Rep.	Powers, Dem.	Robertson, Pub. Own.	Andrews, Pro.
St. Paul—													
1 1st ward, 1st precinct.....	192	168	67	64	15	1	9	63	62	21	4		
2 1st ward, 2d precinct.....	150	126	48	53	9	2	13	52	54	10	1		
3 1st ward, 3d precinct.....	276	244	125	65	14	5	20	129	82	13	7		
4 1st ward, 4th precinct.....	176	155	84	38	5		14	78	47	11			
5 1st ward, 5th precinct.....	326	292	155	59	25	14	26	186	53	23	11		
6 1st ward, 6th precinct.....	251	208	114	41	17	15	10	126	42	23	4		
7 1st ward, 7th precinct.....	363	350	170	73	30	27	19	239	42	31	3		
8 1st ward, 8th precinct.....	354	307	157	67	30	10	21	160	76	35	8		
9 1st ward, 9th precinct.....	548	500	249	106	35	34	44	330	86	40	11		
10 1st ward, 10th precinct.....	358	326	191	50	29	16	25	255	24	28	5		
11 1st ward, 11th precinct.....	482	434	207	74	47	44	43	295	71	37	6		
12 1st ward, 12th precinct.....	112	102	40	26	7	7	9	55	22	6	1		
Total for 1st ward.....	3588	3212	1607	716	263	175	253	1968	661	278	61		
1 2d ward, 1st precinct.....	345	312	149	82	27	3	35	145	104	38	5		
2 2d ward, 2d precinct.....	356	321	144	117	24	2	25	128	136	26	10		
3 2d ward, 3d precinct.....	393	348	132	135	112	8	39	133	158	19	10		
4 2d ward, 4th precinct.....	389	349	156	103	29	6	35	145	129	32	10		
5 2d ward, 5th precinct.....	149	136	59	39	13	1	16	67	47	10	3		
6 2d ward, 6th precinct.....	223	202	98	46	30	1	9	74	66	35	4		
7 2d ward, 7th precinct.....	302	268	108	83	24	9	29	117	84	36	4		
8 2d ward, 8th precinct.....	138	126	46	29	26	1	14	44	34	34	4		
9 2d ward, 9th precinct.....	194	177	77	40	28	2	20	91	34	35	5		
10 2d ward, 10th precinct.....	55	54	19	14	3	2	13	35	12	4	1		
11 2d ward, 11th precinct.....	371	347	164	103	24	3	29	124	143	34	7		
12 2d ward, 12th precinct.....	319	293	120	58	52	5	34	117	76	59	8		
13 2d ward, 13th precinct.....	215	200	92	70	14	1	13	66	97	24	3		
Total for 2d ward.....	3449	3133	1364	919	406	44	311	1286	1120	386	74		
1 3d ward, 1st precinct.....	84	59	20	23	3		2	15	25	5			
2 3d ward, 2d precinct.....	102	80	28	28	3	3	3	20	35	6	3		
3 3d ward, 3d precinct.....	193	160	76	52	3	2	15	67	59	11	2		
4 3d ward, 4th precinct.....	282	242	117	68	17	5	17	112	70	24	4		
5 3d ward, 5th precinct.....	217	170	66	53	16	3	7	56	59	20	5		
6 3d ward, 6th precinct.....	75	64	32	20	4		2	22	28	3	2		
Total for 3d ward.....	953	775	339	244	46	13	46	292	276	69	16		
1 4th ward, 1st precinct.....	151	117	50	52	3		4	35	59	4	1		
2 4th ward, 2d precinct.....	171	145	79	36	5	1	12	57	55	6			
3 4th ward, 3d precinct.....	112	95	41	26	10		8	39	37	4	2		
4 4th ward, 4th precinct.....	37	37	19	14			1	13	23				
5 4th ward, 5th precinct.....	76	65	28	31			2	23	33	1			
6 4th ward, 6th precinct.....	263	205	84	88	13	1	11	55	118	17	2		
7 4th ward, 7th precinct.....	382	331	133	111	18	2	39	117	150	23	4		
8 4th ward, 8th precinct.....	225	196	79	81	8	2	18	73	91	10	4		
9 4th ward, 9th precinct.....	202	180	78	58	13	5	23	84	66	14	7		
10 4th ward, 10th precinct.....	106	86	42	21	5	1	5	34	29	4			
11 4th ward, 11th precinct.....	213	200	70	77	13	4	20	73	84	16	2		
12 4th ward, 12th precinct.....	199	177	74	69	5		8	58	82	10	2		
Total for 4th ward.....	2137	1834	777	664	93	16	151	661	827	109	24		

ELECTION RETURNS FOR STATE OFFICERS, 1912

Rep., Republican; Dem., Democrat; Pro., Prohibitionist; Pub. Own., Public Ownership; Soc. Lab., Socialist Labor; Prog., Progressive; Non-Par., Non-Partisan.

RAMSEY COUNTY

SEC OF STATE					STATE TREASURER			ATTORNEY GENERAL			R. R. & WAREHOUSE COMMISSIONER					CHIEF JUSTICE			ASSOCIATE JUSTICES		
Schmahl, Rep.	Grimmer, Dem.	J. A. Johnson, Pub. Own.	C. L. Johnson, Pro.	Norelius, Prog.	Smith, Rep.	Wessel, Dem.	Nash, Pub. Own.	Smith, Rep.	Donohue, Dem.	Morse, Pro.	Mills, Rep.	Reiter, Dem.	Elmqvist, Rep.	Gayner, Dem.	Sharkey, Prog.	Brown, Nom. by Petition	Stanton, Non-Par.	Stewart, Non-Par.	Bunn, Non-Par.	Hallam, Non-Par.	Holt, Non-Par.
68	37	23	1	17	63	47	37	77	50	5	78	50	66	45	20	43	38	33	69	74	39
48	43	11	2	12	51	48	17	51	53	4	62	49	53	45	10	33	45	23	57	78	33
93	62	23	5	43	122	72	27	128	70	19	136	79	129	59	32	89	62	52	124	156	89
67	38	12	2	20	69	42	20	81	49	3	80	46	71	40	16	41	41	31	76	94	28
126	50	37	11	53	182	46	42	182	56	17	188	68	178	42	38	91	75	68	187	166	104
82	39	32	14	24	105	44	38	106	56	16	123	50	118	44	17	62	52	46	73	118	75
143	42	53	15	49	178	53	66	193	58	27	203	70	189	51	44	84	88	67	129	201	105
152	48	46	5	29	160	62	55	176	63	17	171	84	164	63	35	78	77	70	123	162	101
208	59	78	40	64	260	66	105	273	71	58	286	100	288	75	58	125	113	106	205	269	163
135	35	50	22	56	185	38	50	192	50	27	203	54	216	33	22	72	92	74	105	174	137
168	53	59	36	84	242	68	75	251	66	42	267	98	243	56	69	140	104	86	179	269	143
29	21	14	4	15	44	21	15	45	26	5	45	29	38	26	13	25	23	21	39	59	26
1319	527	438	157	466	1661	607	547	1755	668	240	1842	757	1752	579	374	883	810	677	1316	1815	1043
147	88	29	7	32	157	72	57	177	73	17	163	93	135	76	57	96	75	67	156	171	17
147	88	29	7	32	157	72	57	177	73	17	163	93	135	76	57	96	75	67	156	171	17
135	127	21	4	33	156	133	30	163	134	11	171	127	141	120	46	113	88	62	201	212	63
156	88	29	12	36	170	102	47	181	105	11	190	118	150	107	44	119	86	61	190	209	77
55	34	11	4	18	67	39	17	74	36	9	78	89	67	84	16	45	33	27	78	81	38
68	59	37	1	19	76	51	50	88	72	7	101	69	85	69	21	45	50	60	89	121	86
111	55	34	6	37	121	74	46	134	75	16	129	88	119	74	28	72	76	54	117	154	70
45	20	34	2	12	47	23	42	63	31	6	60	40	51	29	20	36	29	21	57	65	29
74	32	32	7	19	89	35	40	108	31	8	101	43	89	33	23	41	59	39	78	97	54
26	10	5	1	12	37	9	4	37	9	3	36	11	29	8	13	24	15	7	37	30	15
149	107	33	1	25	146	119	46	155	130	10	153	142	125	129	34	98	86	73	173	208	66
116	54	59	6	22	126	62	69	153	66	17	146	95	125	72	39	92	75	56	133	156	78
86	68	20	2	10	75	77	31	91	86	5	83	94	70	84	21	57	50	48	107	124	53
1315	808	386	56	297	1419	897	515	1586	960	131	1584	1067	1314	939	400	942	811	633	1602	1837	704
14	23	5	1	4	12	24	6	14	23	3	12	27	10	25	4	13	13	4	22	21	9
26	29	5	1	3	27	28	5	24	31	3	26	29	19	34	7	17	12	16	31	30	12
62	48	13	3	17	71	53	13	76	51	10	79	54	66	44	19	32	43	40	79	69	48
98	62	23	4	24	113	72	29	118	68	14	115	78	104	68	24	60	66	47	107	112	65
47	52	20	1	20	62	52	26	59	61	8	61	67	51	55	18	41	38	24	54	66	52
28	16	6	1	2	24	23	8	27	26	3	28	25	25	24	2	17	15	13	30	31	18
275	230	72	11	70	309	252	87	318	260	41	821	280	275	250	74	180	187	144	323	329	194
40	41	7	1	7	45	44	8	45	49	1	39	45	33	4	13	26	27	21	53	40	31
70	34	8	12	56	43	14	85	41	6	66	41	49	36	22	46	42	13	70	70	24	2
29	28	5	10	38	25	5	41	25	1	40	26	29	29	10	25	23	12	39	48	13	3
16	18	2	2	15	19	2	17	18	1	17	19	15	18	2	11	11	10	15	22	15	4
22	31	1	3	23	32	1	22	32	1	25	30	21	27	5	20	15	16	36	42	10	5
59	92	19	1	14	60	104	21	69	104	2	66	106	50	102	14	55	51	38	100	95	51
136	114	21	1	25	134	126	35	146	135	8	144	138	117	124	40	106	84	62	177	182	79
85	66	10	3	16	75	80	25	75	92	5	78	85	59	83	25	48	49	56	101	98	62
78	55	14	6	19	97	53	23	88	61	10	98	10	80	61	22	66	51	32	87	117	54
31	24	5	3	3	30	26	6	40	29	1	35	26	37	26	6	16	20	19	35	32	19
75	63	18	2	18	74	70	27	80	76	6	90	73	69	76	22	46	56	47	108	102	45
62	60	13	4	17	69	70	6	83	62	3	73	70	61	60	28	24	59	28	81	80	55
713	626	121	21	146	716	692	1733	791	714	43	771	670	620	646	213	489	488	349	902	928	456

ELECTION RETURNS FOR STATE OFFICERS, 1912

Rep., Republican; Dem., Democrat; Pro., Prohibitionist; Pub. Own., Public Ownership; Soc. Lab., Socialist Labor; Prog., Progressive; Non-Par., Non-Partisan.

RAMSEY COUNTY—Continued

NAMES OF TOWNSHIPS, VILLAGES OR WARDS (IN ALPHABETICAL ORDER)	Total Names on Register of Electors—Males	Total Names on Register of Electors—Females	Total Number of Ballots Cast and Counted—Males	Total Number of Ballots Cast and Counted—Females	GOVERNOR					LIEUT. GOV.			
					Eberhart, Rep.	Ringdal, Dem.	Morgan, Pub. Own.	Lobeck, Pro.	Collins, Prog.	Burnquist, Rep.	Powers, Dem.	Robertson, Pub. Own.	Andrews, Pro.
St. Paul—													
1 5th ward, 1st precinct.....	140	115	35	49	5	1	8	29	48	8	1		
2 5th ward, 2d precinct.....	206	165	63	68	14	1	13	61	72	17	2		
3 5th ward, 3d precinct.....	142	126	50	58	8	2	4	34	73	13			
4 5th ward, 4th precinct.....	208	186	89	57	12		19	65	79	12	3		
5 5th ward, 5th precinct.....	194	164	56	71	10	2	13	46	84	16	1		
6 5th ward, 6th precinct.....	318	284	110	128	17	2	15	88	158	20	4		
7 5th ward, 7th precinct.....	213	196	79	81	14	1	12	54	110	15	4		
8 5th ward, 8th precinct.....	323	298	109	125	24	1	21	80	151	30	1		
9 5th ward, 9th precinct.....	165	149	60	53	18	2	5	36	72	20	3		
10 5th ward, 10th precinct.....	140	133	47	62	12		9	43	67	11	1		
11 5th ward, 11th precinct.....	133	120	48	33	20	1	2	30	46	28	1		
12 5th ward, 12th precinct.....	219	202	73	95	17	1	7	46	119	19	2		
13 5th ward, 13th precinct.....	305	253	97	81	40	1	10	56	119	44	2		
14 5th ward, 14th precinct.....	237	218	81	74	31	5	13	47	111	38	6		
15 5th ward, 15th precinct.....	85	78	30	31	2			18	34	2			
16 5th ward, 16th precinct.....	390	331	108	126	43		33	89	143	50	4		
Total for 5th ward.....	3418	3018	1135	1192	287	20	184	822	1486	343	35		
1 6th ward, 1st precinct.....	111	95	34	30	5	2	10	24	48	10	1		
2 6th ward, 2d precinct.....	166	151	56	57	15	1	8	35	76	18	1		
3 6th ward, 3d precinct.....	238	201	53	111	22		9	53	80	30			
4 6th ward, 4th precinct.....	167	141	17	92	8		11	13	89	12	1		
5 6th ward, 5th precinct.....	355	322	127	119	26	5	31	123	139	31	4		
6 6th ward, 6th precinct.....	99	79	27	29	19	1	8	20	41	11	1		
7 6th ward, 7th precinct.....	284	250	97	86	21	4	29	95	98	21	6		
8 6th ward, 8th precinct.....	295	262	89	91	22	4	26	83	106	33	7		
9 6th ward, 9th precinct.....	404	376	152	127	31	6	39	130	177	35	5		
10 6th ward, 10th precinct.....	335	303	135	84	27	3	34	126	107	35	4		
11 6th ward, 11th precinct.....	364	310	150	90	30	2	23	113	130	34	4		
12 6th ward, 12th precinct.....	191	168	73	47	19		15	65	69	20	1		
13 6th ward, 13th precinct.....	296	281	114	92	27	4	21	107	107	29	8		
Total for 6th ward.....	3305	2939	1124	1055	272	32	274	987	1267	319	43		
1 7th ward, 1st precinct.....	261	224	105	70	4	3	26	97	90	10	4		
2 7th ward, 2d precinct.....	243	218	96	84	8	4	19	95	87	11	5		
3 7th ward, 3d precinct.....	358	317	169	88	4	3	34	187	89	6	5		
4 7th ward, 4th precinct.....	304	275	166	63	2	4	34	176	76	3	2		
5 7th ward, 5th precinct.....	453	416	202	131	9	4	60	196	177	16	5		
6 7th ward, 6th precinct.....	408	360	166	126	11	5	41	167	149	19	9		
7 7th ward, 7th precinct.....	350	322	146	107	4	7	84	152	135	6	6		
8 7th ward, 8th precinct.....	407	381	181	125	3	8	54	210	125	10	13		
9 7th ward, 9th precinct.....	365	347	207	86	1	5	40	210	111	6	4		
10 7th ward, 10th precinct.....	404	377	185	112	5	7	41	207	118	9	8		
11 7th ward, 11th precinct.....	451	427	184	161	3	11	59	210	171	13	13		
12 7th ward, 12th precinct.....	408	378	184	119	9	8	47	202	135	9	7		
13 7th ward, 13th precinct.....	301	283	131	88	7	3	48	161	95	11	8		
Total for 7th ward.....	4713	4325	2122	1360	70	72	587	2270	1558	129	89		

ELECTION RETURNS FOR STATE OFFICERS, 1912

Rep., Republican; Dem., Democrat; Pro., Prohibitionist; Pub. Own., Public Ownership; Soc. Lab., Socialist Labor; Prog., Progressive; Non-Par., Non-Partisan.

RAMSEY COUNTY—Continued

SEC OF STATE					STATE TREASURER			ATTORNEY GENERAL			R. R. & WAREHOUSE COMMISSIONER					CHIEF JUSTICE			ASSOCIATE JUSTICES		
Schuhl, Rep.	Grimmer, Dem.	J. A. Johnson, Pub. Own.	C. L. Johnson, Pro.	Norelius, Prog.	Smith, Rep.	Wessel, Dem.	Nash Pub. Own.	Smith, Rep.	Donohue, Dem.	Morse, Pro.	Mills, Rep.	Reiter, Dem.	Elmqvist Rep.	Gayner, Dem.	Sharkey, Prog.	Brown, Nom. by Petition	Stanton, Non-Par.	Stewart, Non-Par.	Runn, Non-Par.	Hallam, Non-Par.	Holt, Non-Par.
41	34	6	2	10	36	43	13	35	50	4	35	49	33	37	20	29	22	21	58	51	23
62	53	17	2	18	73	53	23	79	62	2	78	61	65	51	21	34	69	34	113	58	50
44	57	7	5	8	48	60	12	46	70	2	48	68	38	64	15	42	39	24	91	53	43
85	46	13	3	20	94	53	18	97	61	5	98	56	73	53	30	56	37	41	104	105	37
62	60	8	3	11	48	69	23	51	80	5	53	76	41	72	19	45	39	29	91	93	25
109	110	22	3	15	108	123	27	106	145	5	109	134	94	122	27	85	72	42	161	174	42
76	76	20	8	72	88	19	73	94	3	3	63	106	53	91	26	56	52	45	111	111	46
127	99	27	12	97	130	40	113	129	11	11	110	138	80	119	40	78	64	63	153	162	53
53	50	22	1	7	52	53	26	56	64	3	46	71	40	65	14	34	35	32	68	79	35
50	41	12	2	7	46	60	16	46	69	1	52	61	36	63	10	33	35	22	71	68	26
37	29	22	4	4	35	40	29	39	38	7	44	39	35	43	6	28	19	16	49	51	23
77	79	19	1	18	59	106	26	61	108	8	62	111	50	98	25	50	53	39	97	113	36
83	80	46	2	13	75	95	51	99	100	7	93	113	69	104	30	54	48	64	114	129	48
70	77	35	8	10	61	89	43	62	103	12	60	113	58	95	23	67	45	46	100	129	49
21	26	3	1	17	26	5	18	27	27	11	14	27	14	25	2	14	7	10	28	22	10
120	106	43	5	1	121	125	50	137	135	11	125	144	116	127	128	83	76	78	150	180	68
1117	1023	322	41	180	1042	1213	421	1118	1335	81	1100	1367	895	1229	436	788	712	606	1559	1579	614
25	34	9	3	9	21	46	16	33	36	3	28	44	21	38	12	21	16	17	40	51	17
40	57	19	1	12	50	51	27	49	64	3	56	64	43	56	15	38	26	30	65	56	29
62	56	30	6	66	58	36	66	58	58	2	128	30	40	96	9	30	64	34	41	135	40
14	72	9	14	25	75	11	27	73	2	2	45	53	13	71	14	18	44	12	44	70	14
128	103	34	6	28	147	104	46	164	109	8	150	126	121	106	48	84	92	82	185	209	69
26	30	11	1	4	27	29	15	27	37	2	31	33	24	32	8	17	20	16	43	40	6
98	75	20	3	30	109	82	32	113	83	10	118	87	95	71	34	75	66	41	110	136	52
107	73	28	3	27	103	83	47	105	96	18	124	97	93	91	38	73	54	57	134	131	54
145	120	31	2	45	159	128	57	186	133	8	183	141	138	127	51	134	98	78	225	241	82
137	76	31	2	28	148	88	43	162	88	14	177	89	141	77	48	92	81	59	173	178	64
137	90	35	4	21	150	85	44	161	93	9	152	113	125	99	43	102	90	57	165	196	64
73	40	21	2	18	63	52	35	74	57	3	78	56	70	42	18	35	35	48	73	97	35
123	73	29	9	16	126	82	35	141	84	11	146	93	119	91	25	76	82	59	137	178	46
1115	899	307	36	258	1194	963	444	1308	1011	88	1416	1026	1043	997	363	795	768	590	1435	1718	572
101	77	6	1	20	111	84	8	111	77	5	127	69	109	60	29	73	55	43	135	124	56
82	85	14	5	18	92	87	18	100	95	2	105	89	91	78	29	84	54	40	133	132	50
188	77	10	2	27	275	74	14	204	74	4	210	76	188	63	33	156	66	53	225	181	69
171	62	6	4	22	197	55	7	208	49	3	222	37	193	42	23	163	67	26	205	165	71
203	14	15	3	43	237	136	17	253	118	6	274	107	229	98	55	197	111	55	289	262	105
180	109	11	10	33	187	125	20	106	117	2	206	117	169	112	47	149	104	61	233	206	91
153	98	4	4	52	184	114	10	189	98	8	194	89	157	88	47	111	110	43	202	175	98
189	101	8	9	56	235	108	19	240	99	17	251	99	219	85	54	179	91	61	246	268	90
192	89	7	4	41	233	86	15	256	74	3	250	76	216	65	38	183	81	58	257	214	109
173	109	14	4	44	207	111	13	234	96	7	234	108	198	91	57	147	111	67	244	258	96
18	150	8	8	61	205	197	11	257	138	11	271	128	217	118	67	192	121	66	287	292	115
168	104	14	11	65	204	126	20	219	114	20	242	100	207	85	55	147	108	72	250	250	99
153	68	10	2	47	167	88	18	183	82	8	200	70	179	54	31	115	74	57	194	195	74
1971	1143	127	67	529	2460	1391	190	2560	1231	96	2786	1165	2372	1039	565	1896	1153	702	2900	2722	1123

ELECTION RETURNS FOR STATE OFFICERS, 1912

Rep., Republican; Dem., Democrat; Pro., Prohibitionist; Pub. Own., Public Ownership; Soc. Lab., Socialist Labor
 Prog., Progressive; Non-Par., Non-Partisan.

RAMSEY COUNTY—Continued

NAMES OF TOWNSHIPS, VILLAGES OR WARDS (IN ALPHABETICAL ORDER)	Total Names on Register of Electors—Males	Total Names on Register of Electors—Females	Total Number of Ballots Cast and Counted—Males	Total Number of Ballots Cast and Counted—Females	GOVERNOR					LIEUT. GOV			
					Eberhart, Rep.	Ringdal, Dem.	Morgan, Pub. Own.	Lobeck, Pro	Collins, Prog	Burnquist, Rep.	Powers, Dem.	Robertson, Pub. Own.	Andrews, Pro
St. Paul—													
1 8th ward, 1st precinct.....	302	274	113	105	19	1	24	102	130	25	12		
2 8th ward, 2d precinct.....	203	183	91	50	6	4	14	83	69	10	1		
3 8th ward, 3d precinct.....	324	278	141	81	9	5	26	123	103	10	5		
4 8th ward, 4th precinct.....	358	334	152	117	16	2	31	128	154	24	4		
5 8th ward, 5th precinct.....	452	402	171	145	35	3	31	149	176	36	5		
6 8th ward, 6th precinct.....	390	340	141	109	38	5	19	116	130	45	5		
7 8th ward, 7th precinct.....	304	284	123	89	27	4	19	95	120	38	5		
8 8th ward, 8th precinct.....	279	252	120	69	26	1	19	87	107	29	2		
9 8th ward, 9th precinct.....	289	257	82	106	28	2	25	61	130	40	4		
10 8th ward, 10th precinct.....	275	247	86	95	30	2	12	55	123	42	4		
11 8th ward, 11th precinct.....	312	289	129	92	34	5	10	99	117	39	7		
12 8th ward, 12th precinct.....	399	357	128	151	41	4	8	67	203	41	10		
13 8th ward, 13th precinct.....	192	171	65	53	30		14	58	61	32	2		
14 8th ward, 14th precinct.....	151	140	54	55	15	1	7	41	70	16			
Total for 8th ward.....	4230	3808	1596	1317	354	39	259	1269	1593	427	56		
1 9th ward, 1st precinct.....	371	321	145	108	14	2	39	127	134	21	5		
2 9th ward, 2d precinct.....	197	173	78	68	6	1	15	60	85	14	2		
3 9th ward, 3d precinct.....	171	154	78	57	9	2	8	47	62	17	4		
4 9th ward, 4th precinct.....	159	135	59	47	11	2	9	55	50	13	1		
5 9th ward, 5th precinct.....	176	155	92	53	8	3	14	64	62	13	4		
6 9th ward, 6th precinct.....	179	158	78	42	13		11	61	63	13	2		
7 9th ward, 7th precinct.....	203	190	84	70	9	6	10	67	89	15	5		
8 9th ward, 8th precinct.....	260	227	90	88	20	2	8	64	117	19	4		
9 9th ward, 9th precinct.....	186	164	49	72	16		13	43	82	20	2		
10 9th ward, 10th precinct.....	175	157	62	52	14	6	10	48	64	24	5		
11 9th ward, 11th precinct.....	412	375	156	127	39	6	19	136	142	49	8		
12 9th ward, 12th precinct.....	119	110	53	38	2	1	6	33	58	4	4		
13 9th ward, 13th precinct.....	105	100	42	32	7	1	7	49	31	6	1		
Total for 9th ward.....	2713	2419	1066	854	168	32	169	854	1039	228	47		
1 10th ward, 1st precinct.....	377	331	151	88	40	12	29	134	119	40	15		
2 10th ward, 2d precinct.....	456	418	118	110	49	57	71	181	102	43	56		
3 10th ward, 3d precinct.....	339	317	91	114	29	15	39	111	111	33	18		
4 10th ward, 4th precinct.....	483	462	106	175	28	71	67	211	124	34	58		
5 10th ward, 5th precinct.....	137	122	52	44	9	2	9	45	46	12	4		
6 10th ward, 6th precinct.....	143	136	49	37	17	6	18	55	43	17	8		
7 10th ward, 7th precinct.....	344	323	115	88	29	34	47	158	82	27	30		
Total for 10th ward.....	2279	2109	682	656	201	197	280	895	627	206	189		
1 11th ward, 1st precinct.....	326	280	94	87	36	7	20	101	82	46	10		
2 11th ward, 2d precinct.....	370	303	138	97	20	12	53	150	115	29	16		
5 11th ward, 5th precinct.....	403	365	155	108	31	8	12	110	118	5	9		
4 11th ward, 4th precinct.....	476	436	175	161	10	3	76	247	148	14	8		
5 11th ward, 5th precinct.....	535	481	203	183	10	7	69	241	200	17	12		
6 11th ward, 6th precinct.....	427	416	150	157	13	13	66	171	171	24	14		
7 11th ward, 7th precinct.....	375	337	128	105	16	19	59	184	92	22	20		
8 11th ward, 8th precinct.....	168	145	54	47	10	2	14	53	56	13	4		
Total for 11th ward.....	3080	2763	1097	945	146	71	369	1257	982	170	93		

ELECTION RETURNS FOR STATE OFFICERS, 1912

Rep., Republican; Dem., Democrat; Pro., Prohibitionist; Pub. Own., Public Ownership; Soc. Lab., Socialist Labor; Prog., Progressive; Non-Par., Non-Partisan.

RAMSEY COUNTY—Continued

SEC OF STATE					STATE TREASURER			ATTORNEY GENERAL			R. R. & WAREHOUSE COMMISSIONER					CHIEF JUSTICE			ASSOCIATE JUSTICES		
Schmahl, Rep.	Grimmer, Dem.	J. A. Johnson, Pub. Own.	C. L. Johnson, Pro.	Norelius, Prog.	Smith, Rep.	Wessel, Dem.	Nash, Pub. Own.	Smith, Rep.	Donohue, Dem.	Morse, Pro.	Mills, Rep.	Reiter, Dem.	Elmqvist, Rep.	Gayner, Dem.	Sharkey, Prog.	Brown, Nom. by Petition	Stanton, Non-Par.	Stewart, Non-Par.	Bunn, Non-Par.	Hallam, Non-Par.	Holt, Non-Par.
114	101	19	2	23	118	111	25	123	113	7	120	117	98	110	34	80	70	61	155	152	64
73	59	11	4	16	75	66	19	80	65	13	84	74	75	58	21	50	51	37	105	99	41
123	81	15	2	28	145	83	19	142	94	2	144	98	108	88	42	89	63	60	149	166	56
134	114	23	4	31	141	133	33	152	128	6	153	137	120	130	35	88	97	61	167	180	85
181	118	38	3	34	163	148	51	188	143	9	179	163	155	143	50	122	110	64	227	225	86
128	108	43	4	15	123	118	53	120	135	11	147	129	111	110	45	96	82	63	173	192	81
126	78	34	2	17	103	104	50	119	112	5	107	122	88	95	43	78	71	50	150	172	53
115	61	30	3	14	101	94	33	114	90	7	108	108	85	95	26	69	48	58	114	152	48
73	103	57	2	16	71	117	45	81	127	8	76	132	60	118	34	68	67	49	132	142	48
89	83	44	9	62	108	52	85	106	6	67	124	56	113	18	50	73	48	59	126	64
115	83	41	6	17	122	82	57	126	106	15	126	112	115	98	30	71	85	57	134	166	62
96	150	45	4	14	74	181	55	96	177	8	93	206	83	188	21	71	104	70	164	170	77
54	50	31	3	18	65	53	41	70	58	5	68	67	55	59	22	47	34	35	74	84	46
55	46	16	8	42	64	20	51	56	4	53	65	46	63	8	45	27	31	78	72	22
1476	1235	447	39	260	1405	1462	553	1557	1510	106	1525	1654	1255	1468	429	1024	982	744	1881	2098	833
136	97	15	4	39	149	109	30	157	110	9	154	116	130	98	39	104	86	60	191	176	70
80	58	8	4	14	78	67	13	77	71	2	75	67	69	58	20	56	39	31	100	100	43
57	48	18	7	68	54	14	55	54	4	58	56	59	54	8	43	22	39	74	74	33
56	36	13	1	10	57	47	13	59	54	4	56	55	49	46	17	40	37	22	71	82	28
55	50	10	4	12	63	48	16	55	60	7	62	51	57	44	15	39	27	32	78	69	31
58	49	13	4	14	68	53	22	64	64	5	69	60	53	66	19	52	35	34	91	75	35
83	58	19	5	7	76	69	24	84	76	7	85	78	72	70	23	61	53	32	87	101	49
80	82	27	3	12	68	92	47	71	115	8	78	111	71	88	38	58	50	47	103	120	47
47	68	21	2	13	47	71	28	56	84	1	49	89	45	69	28	43	38	30	92	72	32
56	48	25	6	11	58	55	27	57	66	9	61	66	49	57	25	46	41	32	56	86	49
144	115	51	4	25	150	123	68	166	126	17	160	148	138	136	43	74	97	81	170	192	102
44	43	4	1	7	47	46	5	49	51	3	44	50	35	49	9	31	37	14	66	73	23
47	27	5	9	44	30	10	44	38	1	50	29	41	31	11	25	24	23	41	51	21
943	779	229	38	180	973	864	317	994	969	77	1001	976	868	866	291	672	586	477	1220	1271	563
150	64	45	12	30	163	72	68	176	84	27	192	89	164	77	49	101	87	64	138	207	98
166	61	51	49	58	225	73	69	234	79	58	258	93	198	77	72	152	105	76	201	240	158
91	88	44	14	35	124	83	52	126	96	27	141	107	115	92	43	81	74	74	118	128	127
177	93	30	48	84	266	100	46	259	100	53	312	106	255	81	88	176	126	77	187	224	258
33	30	20	4	13	46	31	26	57	40	5	55	41	56	33	15	32	36	22	47	53	51
57	29	19	7	16	63	32	26	70	35	10	74	38	61	40	16	45	30	29	70	63	36
150	60	24	22	45	189	61	38	186	62	30	183	82	155	64	58	128	76	56	169	187	95
824	425	233	156	281	1076	452	325	1108	496	210	1215	556	1004	464	341	715	534	398	930	1102	823
106	54	46	8	28	113	62	55	127	68	18	142	67	138	61	19	83	47	51	98	114	90
147	68	32	12	51	184	88	22	202	88	22	202	96	169	73	57	120	85	71	174	186	111
162	86	35	9	50	197	86	50	211	97	18	217	105	179	93	54	126	96	77	197	216	113
223	107	17	7	66	296	97	22	298	95	16	311	107	261	92	68	189	121	85	273	286	148
242	132	31	4	64	287	138	26	303	138	10	301	145	264	131	44	203	133	80	289	298	157
157	151	17	10	54	198	152	29	205	157	12	200	156	169	140	46	138	124	72	223	235	115
151	73	21	21	52	237	108	26	212	70	24	212	89	185	70	58	139	104	72	197	214	83
55	41	16	2	12	54	45	19	63	47	8	68	48	57	41	19	40	32	28	64	69	30
1243	712	215	73	377	1566	776	249	1621	760	128	1653	813	1422	701	365	1038	742	536	1515	1618	847

ELECTION RETURNS FOR STATE OFFICERS, 1912

Rep., Republican; Dem., Democrat; Pro., Prohibitionist; Pub. Own., Public Ownership; Soc. Lab., Socialist Labor; Prog., Progressive; Non-Par., Non-Partisan.

RAMSEY COUNTY—Continued

NAMES OF TOWNSHIPS, VILLAGES OR WARDS (IN ALPHABETICAL ORDER)	Total Names on Register of Electors—Males	Total Names on Register of Electors—Females	Total Number of Ballots Cast and Counted—Males	Total Number of Ballots Cast and Counted—Females	GOVERNOR					LIEUT. GOV.			
					Eberhart, Rep.	Ringdal, Dem.	Morgan, Pub. Own.	Lobeck, Pro.	Collins, Prog.	Burnquist, Rep.	Powers, Dem.	Robertson, Pub. Own.	Andrews, Pro.
St. Paul—													
1 12th ward, 1st precinct	380	343	165	119	9	5	31	168	129	14	12	12	12
2 12th ward, 2d precinct	332	299	131	107	23	24	118	128	25				
3 12th ward, 3d precinct	250	230	111	84	11	2	16	100	103	14			
4 12th ward, 4th precinct	449	416	160	154	54	2	24	128	184	60			
5 12th ward, 5th precinct	280	259	110	84	31	16	82	106	38				
6 12th ward, 6th precinct	393	377	157	88	43	3	43	140	124	48			
Total for 12th ward	2084	1924	834	636	171	12	154	736	774	199	27		
1 New Brighton Village	90	84	50	14	3	3	9	49	20	4	4		
2 Mounds View	285	239	141	57	9	3	28	108	56	12	7		
3 Town of Rose	317	279	148	71	5	9	24	127	91	12	11		
4 Village of North St. Paul	296	276	112	85	30	11	35	120	92	36	9		
5 Village of White Bear	323	323	132	106	4	5	52	148	124	12	7		
6 Town of New Canada	253	253	134	54	15	13	21	121	78	16	13		
7 Town of White Bear	357	279	132	67	13	4	39	133	81	18	6		
Total for Village Districts	1921	1733	849	454	79	48	208	806	542	110	57		
Grand Total	37870	233992	14592	11012	2556	771	3245	14103	12852	2973	811		

RED LAKE COUNTY

1 Browns Creek	26	2	26	2	10	12	2	7	11	2			
2 Emardville	32	39	14	14	1	1	6	15	11	4	3		
3 Equality	141	81	31	6	4	14	19	33	5	5	14		
4 Yarnes	67	4	8	9	1	17	10	22	4	3	16		
5 Gervais	78	13	43	10	10	22	4	2	12	18	4	2	
6 Lake Pleasant	57	57	10	29	3	4	5	14	22	5	3		
7 Lambert	118	55	33	15	2	1	3	34	11	4	2		
8 Louisville	99	4	20	14	1		1	17	13	3			
9 Poplar River	82	9	34	27	6	3		34	19	10	2		
10 Red Lake Falls Township	77	3	15	27	1		2	12	26	2	1		
11 River	27	1	1	3	11	1	1	4	10	2			
12 Terrebonne	79	79	21	50		1	2	30	36	1	4		
13 Wylie	33	37	10	12		1	3	11	11		1		
14 Red Lake Falls City—1st ward	72	40	16	41	4	1	1	12	40	5	1		
15 2d ward	61	19	15	40	2	1	3	18	29	4	2		
16 3d ward	137	44	40	84	2	1	3	44	65	9	1		
17 Plummer Village	39	11	14	18	1	2	4	19	9	2	2		
Totals													

ELECTION RETURNS FOR STATE OFFICERS, 1912

Rep., Republican; Dem., Democrat; Pro., Prohibitionist; Pub. Own., Public Ownership; Soc. Lab., Socialist Labor;
Prog., Progressive; Non-Par., Non-Partisan.

RAMSEY COUNTY—Continued

SEC OF STATE					STATE TREASURER			ATTORNEY GENERAL			R. R. & WAREHOUSE COMMISSIONER					CHIEF JUSTICE			ASSOCIATE JUSTICES		
Schmahl, Rep.	Grimmer, Dem.	J. A. Johnson, Pub. Own.	C. L. Johnson, Pro.	Norelius, Prog.	Smith, Rep.	Wessel, Dem.	Nash, Pub. Own.	Smith, Rep.	Donohue, Dem.	Morse, Pro.	Mills, Rep.	Reiter, Dem.	Elmquist, Rep.	Gayner, Dem.	Sharkey, Prog.	Brown, Nom. by Petition	Stanton, Non-Par.	Stewart, Non-Par.	Runn, Non-Par.	Hallam, Non-Par.	Holt, Non-Par.
166	103	9	6	33	177	111	21	185	105	10	181	104	144	98	58	101	92	75	206	206	74
127	96	28	2	25	126	117	34	143	115	9	146	123	121	101	36	99	65	70	182	188	61
98	82	20	3	18	107	83	23	117	89	4	118	86	97	85	22	54	66	60	118	138	66
148	142	58	2	28	148	167	67	168	172	10	151	188	124	165	46	116	88	83	194	215	84
98	86	36	1	10	87	102	41	92	105	5	87	112	79	94	31	47	58	59	116	135	54
152	78	42	9	42	166	83	71	179	97	12	192	107	155	96	55	111	84	69	178	197	105
789	586	193	28	156	811	663	257	884	683	50	875	720	720	639	248	528	453	416	989	1079	444
50	12	6	1	7	52	14	8	51	16	3	51	19	47	16	7	11	14	37	31	47	23
114	54	17	3	15	132	48	14	119	64	9	118	61	114	50	18	58	57	64	106	104	63
158	57	12	15	10	156	70	18	149	74	13	160	77	142	78	14	83	69	67	131	127	85
104	72	32	12	38	125	64	59	127	89	22	134	103	107	76	52	69	74	65	152	135	76
126	104	13	3	46	147	111	33	166	117	7	163	122	139	106	49	116	87	70	217	167	86
117	58	22	14	13	126	76	25	121	78	18	130	86	112	69	35	75	62	64	120	131	57
120	70	13	7	36	145	74	20	146	78	10	141	80	120	76	34	100	52	49	141	130	75
789	427	115	55	165	883	457	177	879	506	82	897	548	781	473	209	512	415	418	898	841	465
13889	9420	3205	773	3365	15515	10689	4255	16470	11103	1373	16986	11599	14321	10290	4208	10462	8641	6690	17470	18937	8681

RED LAKE COUNTY

12	8	2		13	7	2	9	10		8	12	7	11		2	9	5	7	6	8	1
11	11	4	2	21	7	5	16	10	6	19	12	15	10	3	6	16	6	11	18	18	2
30	6	5	9	46	9	6	38	9	6	45	10	34	6	11	14	25	11	5	19	28	3
16	3	1	12	27	6	9	23	4	16	27	13	22	3	17	6	24	6	3	15	27	4
11	17	3	1	3	14	19	2	15	17	2	13	21	11	20	3	8	19	6	9	13	5
13	25	3	1	4	16	30	14	27	4	15	31	11	28	6	3	15	9	16	18	15	6
42	4	5	1	1	41	5	39	12	1	38	13	34	10	6	12	25	11	28	20	14	7
24	9		1	1	21	12	2	19	12	1	20	13	17	12	3	10	14	6	18	15	9
37	15	9	4	2	37	21	10	41	16	6	45	18	38	19	8	13	21	19	18	22	7
13	26	3		8	15	29	2	17	28	1	15	28	14	26	2	10	17	9	10	20	14
	3	10	1	1	1	3	11	2	2	3	1	5		4	3	3	2		5		11
39	28	2	2	1	40	31	38	31		38	34	32	35	2	8	43	18	30	38	28	12
13	11		1	2	15	9	13	9		12	12	9	9	3	5	9	8	11	6	12	13
17	31	7	1	1	16	36	4	19	34	1	19	37	16	33	2	12	20	11	21	21	14
26	24	2	2	2	21	31	1	24	26	1	28	22	24	21	6	13	22	9	18	26	15
50	61	4	1	5	50	63	5	52	58	2	51	65	41	65	8	25	42	24	37	38	16
21	5	3	1	3	25	6	4	23	6	3	21	10	20	4	6	11	15	5	12	8	17

ELECTION RETURNS FOR STATE OFFICERS, 1912

Rep., Republican; Dem., Democrat; Pro., Prohibitionist; Pub. Own., Public Ownership; Soc. Lab., Socialist Labor; Prog., Progressive; Non-Par., Non-Partisan.

REDWOOD COUNTY

NAMES OF TOWNSHIPS, VILLAGES OR WARDS (IN ALPHABETICAL ORDER)	Total Names on Register of Electors—Males	Total Names on Register of Electors—Females	Total Number of Ballots Cast and Counted—Males	Total Number of Ballots Cast and Counted—Females	GOVERNOR					LIEUT. GOV.				
					Eberhart, Rep.	Ringdal, Dem.	Morgan, Pub. Own.	Lobeck, Pro.	Collins, Prog.	Burnquist, Rep.	Powers, Dem.	Robertson, Pub. Own.	Andrews, Pro.	
1 Brookville.....	130	18	89	18	30	24	4	26	46	12	5	2	
2 Charlestown.....	85	27	87	27	25	33	1	4	15	38	22	2	1	
3 Delhi.....	87	37	87	37	24	43	3	4	7	42	26	3	2	
4 Gales.....	89	15	71	15	31	18	4	5	9	46	11	6	3	
5 Granite Rock.....	92	20	92	20	40	27	2	6	12	37	30	6	5	
6 Honner.....	67	50	67	50	25	25	2	1	10	30	13	1	3	
7 Johnsonville.....	86	26	79	23	38	15	5	3	8	46	7	4	5	
8 Kintire.....	84	9	84	9	48	19	3	1	6	5	8	4	
9 Lamberton.....	95	40	95	40	32	27	1	12	6	35	21	3	11	
10 Morgan.....	117	20	81	20	30	23	3	1	19	43	23	6	
11 New Avon.....	87	22	87	22	49	12	3	5	6	43	14	4	5	
12 North Hero.....	39	5	74	5	29	23	3	2	12	39	23	1	3	
13 Paxton.....	89	44	89	44	23	38	4	6	3	39	21	3	4	
14 Redwood Falls.....	83	32	83	32	23	30	3	6	8	34	23	4	7	
15 Sherman.....	79	8	80	8	20	12	2	1	7	22	13	2	1	
16 Sheridan.....	95	32	95	32	34	30	5	12	33	28	5	3	
17 Springdale.....	82	12	75	12	26	26	3	10	39	17	1	2	
18 Sundown.....	79	8	80	8	44	19	3	5	6	47	10	3	7	
19 Swedes Forest.....	65	16	61	16	35	14	4	8	45	8	2	3	
20 Three Lakes.....	89	2	69	8	24	21	1	5	13	39	19	1	4	
21 Underwood.....	75	12	75	12	29	10	9	18	38	7	3	7	
22 Vail.....	95	34	88	33	34	27	6	3	10	32	32	7	4	
23 Vesta.....	75	27	75	27	31	21	1	3	7	29	20	4	
24 Waterbury.....	108	3	81	14	47	7	12	2	7	48	12	11	4	
25 Westline.....	87	10	65	11	27	19	7	1	3	31	12	8	3	
26 Willow Lake.....	58	11	58	11	25	22	1	3	20	25	4	
27 Belview Village.....	67	46	67	46	33	16	2	1	8	40	11	2	
28 Clements Village.....	30	9	30	9	13	10	3	7	9	2	1	
29 Delhi Village.....	42	28	42	28	11	19	1	7	1	18	12	2	5	
30 Lamberton Village.....	128	77	128	77	44	41	2	25	9	47	39	3	20	
31 Lucan Village.....	27	7	27	7	17	4	1	2	18	3	2	1	
32 Morgan Village.....	125	66	125	66	46	36	4	5	18	55	35	2	7	
33 Milroy Village.....	25	13	25	13	11	11	2	1	9	10	2	1	
34 Revere Village.....	35	5	35	5	8	12	6	10	11	1	1	
35 Sanborn Village.....	104	83	104	83	43	36	6	4	5	49	33	4	4	
36 Seaforth Village.....	36	17	36	16	21	10	1	2	17	12	3	1	
37 Vesta Village.....	56	47	56	47	16	18	1	2	9	23	17	2	2	
38 Wabasso Village.....	70	38	70	38	16	30	7	3	10	27	22	11	2	
39 Wanda Village.....	25	11	25	11	16	6	11	9	
40 Walnut Grove Village.....	92	34	92	34	29	24	2	22	1	49	23	1	9	
41 City of Redwood Falls—1st ward.....	203	171	203	171	59	85	14	6	13	96	46	8	9	
42 2d ward.....	238	228	238	228	70	97	22	16	14	105	48	25	19	
Totals.....	3420	1420	3370	1433	1276	1040	144	185	351	1527	797	173	177	

ELECTION RETURNS FOR STATE OFFICERS, 1912

Rep., Republican; Dem., Democrat; Pro., Prohibitionist; Pub. Own., Public Ownership; Soc. Lab., Socialist Labor;
Prog., Progressive; Non-Par., Non-Partisan.

REDWOOD COUNTY

SEC OF STATE					STATE TREASURER			ATTORNEY GENERAL			R. R. & WAREHOUSE COMMISSIONER					CHIEF JUSTICE			ASSOCIATE JUSTICES			
Schmahl, Rep.	Grimmer, Dem.	J. A. Johnson, Pub. Own.	C. L. Johnson, Pro.	Norelius, Prog.	Smith, Rep.	Wessel, Dem.	Nash, Pub. Own.	Smith Rep.	Donohue, Dem.	Morse, Pro.	Mills, Rep.	Reiter, Dem.	Elmqvist, Rep.	Gayner, Dem.	Sharkey, Prog.	Brown, Nom. by Petition	Stanton, Non-Par.	Stewart, Non-Par.	Runn, Non-Par.	Hallam, Non-Par.	Holt, Non-Par	
47	12	5	1	8	49	14	6	48	12	4	53	12	43	9	13	20	17	21	21	28	18	1
41	14	7	1	3	36	27	7	40	23	2	42	23	31	19	12	14	19	22	19	27	23	2
41	29	5	2	2	44	27	3	44	27	4	40	35	32	29	8	16	23	21	29	21	25	3
44	7	3	3	7	57	7	6	49	8	5	52	11	53	5	5	22	24	15	16	33	30	4
47	20	4	5	12	48	25	6	42	28	7	45	35	36	27	13	21	17	31	25	25	31	5
34	19	3	3	2	37	13	1	34	13	1	33	18	28	17	4	11	16	9	10	19	10	6
33	11	6	2	16	49	7	3	47	7	4	43	11	40	8	17	17	24	12	20	23	19	7
58	8	5	3	3	54	11	2	57	8	3	50	15	44	10	7	13	24	17	13	21	16	8
38	21	2	8	3	44	19	6	40	26	7	38	30	36	25	5	24	18	15	22	33	16	9
46	16	5	2	6	44	25	5	53	20	1	44	26	40	25	5	15	24	23	20	23	29	10
55	10	3	2	5	50	15	3	46	14	5	40	19	39	15	6	15	17	23	18	21	24	11
24	26	5	2	12	41	21	4	40	22	3	39	22	31	22	10	15	17	18	17	23	1	12
42	21	2	3	4	52	15	4	40	21	5	48	18	42	17	1	18	22	18	31	22	19	13
42	16	5	9	5	35	20	8	35	22	9	32	32	23	20	15	14	24	15	18	19	18	14
28	9	1	3	3	27	12	1	23	11	3	23	13	19	11	3	5	11	8	5	13	9	15
48	21	7	1	7	38	28	7	34	31	5	41	30	28	31	9	13	24	21	24	18	22	16
30	19	1	3	11	41	21	1	38	19	4	42	20	35	16	9	7	20	22	14	17	25	17
51	8	7	4	3	55	10	5	48	13	5	49	18	48	13	2	10	17	24	16	23	23	18
49	4	1	1	6	56	3	1	51	5	2	57	3	50	4	4	16	21	14	18	21	23	19
35	17	1	1	10	43	18	1	40	19	4	35	23	35	18	4	19	19	14	21	23	20	20
38	8	1	5	7	48	8	1	37	8	6	40	14	32	8	9	14	18	15	17	17	23	21
30	31	7	4	8	36	31	10	37	27	4	31	39	24	28	8	18	18	23	21	19	18	22
41	13	2	1	5	36	19	3	33	22	3	33	22	24	20	5	12	17	13	12	19	15	23
47	11	14	7	3	43	18	13	41	16	2	50	19	45	16	7	23	18	21	21	22	24	24
33	12	9	1	1	36	9	8	30	14	6	32	21	33	11	4	12	18	18	13	21	20	25
26	20	2	1	1	23	21	3	26	23	1	21	27	18	26	4	13	19	10	13	20	18	26
46	10	1	1	3	40	13	4	39	13	2	38	12	34	11	7	15	12	18	17	20	21	27
16	7	2	1	8	11	2	9	9	9	2	9	10	9	9	1	9	4	3	6	8	8	28
18	13	2	4	3	20	11	2	19	11	6	21	14	17	15	2	12	13	5	7	9	20	29
57	35	2	12	11	63	36	4	49	38	14	52	56	47	39	14	35	24	30	45	38	36	30
15	8	1	1	21	3	3	20	3	3	1	17	6	18	7	7	6	10	7	8	10	8	31
55	39	4	3	8	70	31	3	60	37	8	61	41	56	31	8	29	34	29	40	45	36	32
16	5	2	1	13	7	2	14	7	1	1	12	8	12	6	2	5	8	6	6	8	9	33
8	12	1	1	6	11	14	12	12	12	1	13	11	11	11	1	9	5	9	11	5	10	34
61	22	2	2	5	57	28	5	56	32	1	54	33	42	33	11	24	31	28	30	41	26	35
21	9	3	1	1	22	9	3	23	9	1	20	12	21	9	4	11	10	7	16	14	10	36
31	10	1	1	6	31	10	3	30	12	2	24	11	24	9	7	21	10	14	14	19	14	37
21	27	7	2	9	26	27	10	27	31	8	28	34	21	25	13	24	17	14	26	19	25	38
17	5	1	1	12	10	1	9	11	1	1	11	10	9	11	1	3	4	9	9	4	6	36
50	21	2	9	5	62	17	4	52	20	9	61	18	47	25	6	25	25	27	20	46	30	40
118	50	8	9	7	114	37	11	107	43	8	98	51	78	50	11	42	55	37	60	56	50	41
118	60	14	18	13	123	51	19	120	56	16	119	58	101	53	20	65	56	43	66	71	53	42
1715	736	163	133	230	1815	759	189	1699	803	176	1691	941	1456	794	279	732	824	749	855	984	893	

ELECTION RETURNS FOR STATE OFFICERS, 1912

Rep., Republican; Dem., Democrat; Pro., Prohibitionist; Pub. Own., Public Ownership; Soc. Lab., Socialist Labor
 Prog., Progressive; Non-Par., Non-Partisan.

RENVILLE COUNTY

NAMES OF TOWNSHIPS, VILLAGES OR WARDS (IN ALPHABETICAL ORDER)	Total Names on Register of Electors—Males	Total Names on Register of Electors—Females	Total Number of Ballots Cast and Counted—Males	Total Number of Ballots Cast and Counted—Females	GOVERNOR					LIEUT. GOV.			
					Eberhart, Rep.	Ringdal, Dem.	Morgan, Pub. Own.	Lobeck, Pro.	Collins, Prog.	Burnquist, Rep.	Powers, Dem.	Robertson, Pub. Own.	Andrews, Pro.
1 Bandon	151	138	56	23	2	19	25	74	19	6	16		
2 Birch Coolie	119	87	32	29	3	9	30	32	1	1	1		
3 Bird Island Township	63	63	19	30	1	2	6	24	31	1	1		
4 Beaver Falls	76	76	41	19	2	3	5	40	16	3	9		
5 Bird Island Village	242	205	89	95	1	5	3	77	93	4	10		
6 Boon Lake	100	77	31	30	3	3	10	40	25	3	6		
7 Brookfield	97	88	32	19	4	2	14	29	20	3	4		
8 Cairo	115	115	57	21	5	18	55	21	4	7			
9 Camp	100	100	53	15	6	17	6	60	11	6	15		
10 Crooks	119	83	38	21	1	8	7	44	18	3	5		
11 Emmet	102	102	38	39	2	9	8	35	39	2	6		
12 Ericson	154	118	48	14	36	7	67	14			12		
13 Flora	126	70	26	21	1	2	11	34	16	5			
14 Fairfax	180	180	94	45	1	15	11	93	43	4	10		
15 Franklin	104	104	45	39	1	9	1	53	29		2		
16 Hawk Creek	116	116	40	20	4	37	5	63	9	3	21		
17 Hector Township	89	89	47	12	2	7	15	54	14	2	8		
18 Hector Village	156	156	70	30	6	19	11	92	11	8	14		
19 Henryville	57	57	24	19	1	1	10	26	19	3	1		
20 Kingman	92	92	34	37	7	2	4	33	40	2	3		
21 Martinburg	90	90	52	15	2	4	13	59	11	3	4		
22 Melville	85	85	34	28	1	2	13	38	25	2	5		
23 Morton	155	142	58	49	12	4	6	57	50	9	3		
24 Norfolk	83	83	15	50	1	1	3	19	43	1	1		
25 Olivia	239	239	99	102	3	1	18	121	84	4	4		
26 Osceola	105	60	23	24		3	3	26	16				
27 Palmyra	124	124	53	31	1	23	11	92	6		12		
28 Preston Lake	175	175	83	55	3	5	19	92	41	6	12		
29 Renville	252	252	83	94	3	17	5	99	76	7	13		
30 Sacred Heart Township	150	140	55	31	3	17	27	100	16	3	10		
31 Sacred Heart Village	136	136	52	24	2	47	3	72	13	5	30		
32 Troy	149	149	68	35	6	7	27	80	32	9	5		
33 Wang	154	154	66	27		47	9	97	13	1	32		
34 Winfield	83	83	22	24	2	10	19	37	20	5	11		
35 Wellington	139	85	41	13	1		22	53	14		2		
Totals	4477	4113	1718	1180	86	392	384	2065	980	117	301		

RICE COUNTY

1 Bridgewater	239	227	73	72	5	13	43	100	68	6	15		
2 Cannon City	178	178	70	44	2	15	21	72	47	1	21		
3 Dennison Village	4	4		3			1		3				
4 Erin	160	160	73	48	9	4	6	65	50	8	4		
Faribault City													
5 1st ward, 1st precinct	206	196	94	66	2	7	17	93	59	6	9		
6 1st ward, 2d precinct	225	225	95	68	3	15	12	79	75	4	11		
7 2d ward, 1st precinct	249	249	102	73	9	21	16	121	60	7	15		
8 2d ward, 2d precinct	185	185	71	70	9	10	10	71	59	6	15		
9 3d ward	385	385	181	116	5	22	28	189	95	10	23		
10 4th ward, 1st precinct	206	206	83	75	6	13	7	63	82	10	11		
11 4th ward, 2d precinct	117	117	41	39	8	5	11	47	35	8	4		
12 Forest	196	154	56	38	6	17	20	79	35	1	18		
13 Lonsdale	91	91	56	19	1	4	2	47	18	2	7		

ELECTION RETURNS FOR STATE OFFICERS, 1912

Rep., Republican; Dem., Democrat; Pro., Prohibitionist; Pub. Own., Public Ownership; Soc. Lab., Socialist Labor;
Prog., Progressive; Non-Par., Non-Partisan.

RENNVILLE COUNTY

SEC OF STATE					STATE TREASURER			ATTORNEY GENERAL			R. R. & WAREHOUSE COMMISSIONER					CHIEF JUSTICE			ASSOCIATE JUSTICES		
Schmahl, Rep.	Grimmer, Dem.	J. A. Johnson, Pub. Own.	C. L. Johnson, Pro.	Norelius, Prog.	Smith, Rep.	Wessel, Dem.	Nash, Pub. Own.	Smith, Rep.	Donohue, Dem.	Morse, Pro.	Mills, Rep.	Reiter, Dem.	Elmquist, Rep.	Gayner, Dem.	Sharkey, Prog.	Brown, Nom. by Petition	Stanton, Non-Par.	Stewart, Non-Par.	Bunn, Non-Par.	Hallam, Non-Par.	Holt, Non-Par.
68	16	5	11	17	80	18	12	76	18	18	89	20	76	14	17	39	33	22	26	42	45
33	27	6	3	3	33	37	1	36	32	2	34	31	30	35	3	25	13	13	18	15	22
21	28	2	1	5	30	26	1	25	28	2	27	29	22	28	5	7	21	12	18	23	17
38	21	2	5	2	49	16	1	41	16	6	48	13	43	13	4	20	17	16	24	16	31
108	61	3	6	2	90	84	4	93	77	7	89	84	78	82	3	51	40	42	64	51	63
43	17	5	3	7	49	17	6	44	24	7	40	31	33	23	10	19	18	24	27	30	24
36	10	2	2	6	39	13	5	31	20	4	32	23	27	15	9	12	19	18	25	22	19
57	19	6	9	7	69	21	4	61	25	4	66	27	45	20	15	21	23	18	22	25	33
65	9	4	12	5	74	12	5	69	6	14	74	10	71	8	8	23	25	20	18	36	37
49	9	4	3	5	50	12	6	50	14	6	43	23	39	18	9	20	22	18	23	38	32
49	23	2	6	9	49	29	4	48	26	11	33	41	36	25	14	22	28	17	31	28	26
70	10	2	8	7	89	11	4	74	9	9	77	13	56	10	14	27	27	20	23	27	40
50	11	2	2	2	89	11	4	42	11	3	34	21	28	16	8	17	15	13	16	21	19
84	41	2	17	13	109	42	1	97	44	11	97	47	85	39	14	48	34	36	48	38	55
43	39	5	3	2	54	29	3	56	29	2	55	29	50	32	3	19	23	19	16	23	33
65	10	3	14	6	84	11	5	67	9	17	70	20	70	8	13	19	38	19	21	33	53
55	6	3	9	9	59	14	4	57	13	5	57	18	51	15	5	28	20	14	29	24	30
83	13	8	17	14	99	12	13	93	19	17	96	27	92	15	12	37	33	22	40	36	50
29	20	1	1	3	30	20	1	26	21	3	29	22	22	21	7	21	4	19	24	20	17
25	37	6	3	7	40	36	4	35	42	2	37	41	35	37	4	34	22	20	31	33	38
52	10	4	3	12	62	15	5	56	13	8	58	18	48	14	9	23	29	20	21	43	29
43	18	2	6	3	42	27	1	42	26	4	41	27	39	24	17	14	21	29	23	24	35
70	42	8	4	2	65	47	8	68	43	8	65	47	55	45	8	42	30	17	36	33	37
24	40	3	3	3	23	43	2	21	43	2	19	46	14	40	5	25	10	13	15	22	16
120	78	6	2	13	128	78	8	141	66	4	124	86	111	76	19	77	58	42	79	73	70
36	10	1	2	1	33	15	2	32	11	4	27	17	22	18	2	12	18	10	10	18	17
56	3	2	19	27	88	12	7	79	10	17	84	23	79	9	17	34	36	24	24	47	69
105	35	4	8	11	109	38	9	99	37	10	90	62	86	46	15	37	46	49	58	66	75
113	58	5	17	10	118	61	11	122	51	14	101	85	105	67	14	59	66	41	67	72	90
87	16	3	9	19	104	20	4	103	14	7	93	29	85	15	17	37	36	29	36	52	62
74	8	4	23	12	96	13	1	85	13	23	82	23	76	17	13	38	20	32	32	24	66
90	24	10	10	9	101	24	8	93	26	7	93	33	86	22	8	45	33	27	47	45	53
94	8	2	24	12	133	6	4	113	6	27	130	13	116	8	17	43	44	44	45	71	81
43	11	5	10	7	54	17	3	45	22	9	49	21	48	16	10	30	18	18	25	29	38
50	12	1	1	9	58	11	1	54	17	2	45	23	39	15	12	23	22	14	21	28	29
2128	800	128	276	276	2424	899	159	2274	881	295	2228	1123	1998	906	355	1048	962	811	1083	1228	1454

RICE COUNTY

93	59	6	12	23	115	64	5	111	64	9	102	76	85	66	28	42	60	39	58	67	66	1
74	41	6	13	11	92	49	4	83	51	13	79	56	64	46	16	26	35	32	43	46	37	2
2	2				2			2	2		2	2	1	3			1	2	2			3
67	51	7	3	2	79	44	9	64	63	3	75	46	64	49	8	40	43	28	55	54	33	4
95	63	3	9	8	114	53	8	97	62	7	93	66	82	61	13	50	43	35	64	64	65	5
81	65	10	11	6	93	67	5	84	71	8	78	78	66	75	7	40	52	32	56	61	51	6
133	45	8	16	6	143	53	10	120	60	17	140	57	120	52	17	46	69	51	69	77	92	7
73	52	9	10	10	97	53	4	82	58	10	71	75	67	59	12	44	37	30	49	50	45	8
192	75	13	18	25	230	78	13	204	85	20	206	105	175	74	40	92	90	57	104	102	117	9
90	61	7	9	5	76	79	9	65	86	8	65	89	67	77	5	40	44	30	46	42	51	10
44	21	10	1	10	53	32	9	51	36	3	44	44	47	35	8	32	22	23	34	37	32	11
66	34	5	13	14	84	38	8	79	40	16	81	46	70	43	16	47	42	25	37	58	56	12
59	15	2		1	59	19	2	51	20	2	51	25	43	22	7	17	29	24	35	23	26	13

ELECTION RETURNS FOR STATE OFFICERS, 1912

Rep., Republican; Dem., Democrat; Pro., Prohibitionist; Pub. Own., Public Ownership; Soc. Lab., Socialist Labor;
Prog., Progressive; Non-Par., Non-Partisan.

RICE COUNTY—Continued

NAMES OF TOWNSHIPS, VILLAGES OR WARDS (IN ALPHABETICAL ORDER)	Total Names on Register of Electors—Males	Total Names on Register of Electors—Females	Total Number of Ballots Cast and Counted—Males	Total Number of Ballots Cast and Counted—Females	GOVERNOR					LIEUT. GOV.			
					Eberhart, Rep.	Ringdal, Dem.	Morgan, Pub. Own.	Lobeck, Pro.	Collins, Prog.	Burnquist, Rep.	Powers, Dem.	Robertson, Pub. Own.	Andrews, Pro.
14 Morristown Village.....	144	143	55	26	19	18	9	63	20	21	18		
15 Morristown Town.....	193	142	45	42	2	24	16	69	37	2	18		
16 Brookfield City—1st ward.....	232	215	50	84	2	29	37	133	40	1	24		
17 2d ward.....	288	251	87	71	9	33	35	133	47	7	27		
18 3d ward.....	470	327	74	110	5	72	31	128	85	3	52		
19 Northfield Town.....	119	119	41	25	1	13	30	67	22	2	18		
20 Nerstrand Village.....	67	67	27	25	3	2	8	46	7	1	5		
21 Richland.....	137	137	54	31	2	15	22	69	24	2	18		
22 Shieldsville.....	192	148	32	96	3	2	6	29	97	6	2		
23 Walcott.....	216	172	70	59	4	5	10	68	54	7	6		
24 Warsaw.....	173	162	55	58	2	9	22	60	67	2	8		
25 Wells.....	223	146	46	51	2	5	9	40	57	1	4		
26 Wheeling.....	156	120	73	11		6	17	87	3	1	6		
27 Wheatland.....	229	229	136	37	6	7	15	112	49	10	8		
28 Webster.....	179	179	60	39	2	51	13	69	37	4	40		
Totals.....	5459	4934	1900	1496	127	437	474	2199	1332	139	407		

ROCK COUNTY

1 Battle Plain.....	83	62	35	6	6	3	6	39	5	5	2		
2 Beaver Creek.....	199	185	56	70	6	19	19	79	50	4	23		
3 Clinton.....	117	117	45	28	1	13	10	62	24		10		
4 Denver.....	67	67	36	10	3		4	33	13	4	1		
5 Hardwick.....	88	68	21	13	12	4	6	25	11	11	4		
6 Hills.....	108	105	32	14	1	48	4	64	5	3	24		
7 Kanaranzi.....	102	102	47	34	6	1	7	45	36	4	5		
8 Luverne Township.....	92	92	42	29		10	2	46	25		7		
9 Luverne, N. ward.....	232	232	93	86	6	18	15	110	69	11	17		
10 Luverne, S. ward.....	332	257	107	82	12	12	15	115	74	14	15		
11 Mound.....	104	66	31	21	4	2	4	31	23	4	1		
12 Magnolia.....	93	93	40	28		5	12	44	26	2	5		
13 Martin.....	161	150	59	10	1	42	18	87	7	2	24		
14 Rose Dell.....	129	94	52	10	2	7	15	58	12	2	9		
15 Springwater.....	104	77	41	16		1	7	42	16	1			
16 Vienna.....	99	77	31	13	1	16	6	36	11	3	11		
Totals.....	2110	1844	768	470	61	201	150	916	407	70	158		

ELECTION RETURNS FOR STATE OFFICERS, 1912

Rep. Republican; Dem., Democrat; Pro., Prohibitionist; Pub. Own., Public Ownership; Soc. Lab., Socialist Labor; Prog., Progressive; Non-Par., Non-Partisan.

RICE COUNTY—Continued

SEC OF STATE					STATE TREASURER			ATTORNEY GENERAL			R. R. & WAREHOUSE COMMISSIONER					CHIEF JUSTICE			ASSOCIATE JUSTICES		
Schmahl, Rep.	Grimmer, Dem.	J. A. Johnson, Pub. Own.	C. L. Johnson, Pro.	Norelius, Prog.	Smith, Rep.	Wessel, Dem.	Nash, Pub. Own.	Smith, Rep.	Donohue, Dem.	Morse, Pro.	Mills, Rep.	Reiter, Dem.	Elmquist, Rep.	Gayner, Dem.	Sharkey, Prog.	Brown, Nom. by Petition	Stanton, Non-Par.	Stewart, Non-Par.	Bunn, Non-Par.	Hallam, Non-Par.	Holt, Non-Par.
72	16	20	11	5	72	23	25	80	24	13	81	32	74	26	11	31	36	28	40	39	41
70	26	3	13	15	87	31	3	75	30	20	69	50	64	30	22	35	46	33	42	55	49
110	43	1	21	24	151	38	4	137	39	21	119	68	104	46	39	86	52	26	74	70	105
134	35	7	18	20	165	35	10	142	36	29	105	51	123	26	42	59	52	59	69	67	93
109	67	12	37	46	168	74	15	135	76	41	145	89	114	74	50	75	66	65	66	89	140
61	18	4	9	17	87	17	4	76	18	11	72	30	64	18	14	20	40	25	30	44	43
41	6	3	5	6	54	4	2	45	6	7	45	10	44	6	5	17	21	13	17	24	23
68	27	4	11	6	83	28	5	65	34	11	71	37	61	28	15	25	35	33	41	36	45
28	90	8	2	36	90	3	28	98	25	100	24	99	4	29	42	39	33	39	52
71	46	11	6	8	80	50	8	77	51	1	68	57	64	51	11	43	23	35	47	47	42
61	55	1	12	5	71	60	3	62	61	11	68	61	57	58	9	34	31	28	44	32	38
38	59	2	5	3	46	53	2	41	55	4	37	61	31	54	8	25	22	21	28	33	31
85	2	3	1	5	91	4	1	82	5	5	81	8	74	3	6	26	26	21	30	34	32
115	45	10	7	6	144	37	2	122	45	7	106	55	89	49	18	43	51	43	49	62	55
76	34	5	32	7	110	34	7	78	44	28	91	50	83	36	19	40	42	35	52	58	53
2208	1153	180	308	296	2682	1207	180	2338	1320	325	2270	1524	2021	1266	450	1104	1152	912	1314	1410	1514

ROCK COUNTY

39	4	5	1	4	42	3	5	40	6	3	40	10	32	7	8	11	19	11	13	21	13
83	43	3	21	12	108	43	7	90	41	22	93	61	76	51	21	59	41	34	44	50	68
56	24	1	6	8	68	26	56	23	7	65	29	52	27	12	46	18	12	27	25	25
38	5	4	3	36	10	4	36	9	1	26	19	29	12	4	20	9	8	15	8	15
24	10	12	3	4	25	10	13	24	13	5	16	28	19	19	4	24	5	8	12	14	18
69	7	5	9	8	82	5	4	72	7	13	73	19	61	7	21	35	24	24	22	37	52
51	30	6	2	5	55	33	4	51	30	4	53	30	49	31	3	30	22	17	36	23	23
49	21	6	3	51	24	1	52	23	4	48	27	46	23	4	26	13	7	24	19	16
111	58	10	12	19	132	60	13	119	60	18	118	78	99	61	27	112	39	26	89	59	77
127	57	13	10	17	131	65	15	128	53	15	118	83	106	61	22	104	32	34	76	51	77
35	14	4	5	34	21	4	34	18	1	31	26	28	23	5	20	13	15	17	17	20
46	24	1	5	11	50	25	4	42	28	8	45	33	40	25	11	33	14	17	21	24	27
85	8	4	16	13	107	8	3	94	7	16	99	12	78	9	17	45	20	32	35	22	50
57	8	2	5	9	65	10	6	59	10	7	63	13	48	12	16	28	14	20	17	17	32
43	13	1	3	42	13	40	13	1	40	15	35	12	7	22	13	12	18	15	22
40	8	1	11	5	48	14	4	41	9	13	45	16	39	10	7	24	11	13	19	10	23
953	334	72	113	129	1076	370	87	978	350	139	973	499	837	390	189	639	307	290	485	412	558

ELECTION RETURNS FOR STATE OFFICERS, 1912

Rep., Republican; Dem., Democrat; Pro., Prohibitionist; Pub. Own., Public Ownership; Soc. Lab., Socialist Labor;
Prog. Progressive; Non-Par., Non-Partisan.

ROSEAU COUNTY

NAMES OF TOWNSHIPS, VILLAGES OR WARDS (IN ALPHABETICAL ORDER)	Total Names on Register of Electors—Males	Total Names on Register of Electors—Females	Total Number of Ballots Cast and Counted—Males	Total Number of Ballots Cast and Counted—Females	GOVERNOR					LIEUT. GOV.			
					Eberhart, Rep.	Ringdal, Dem.	Morgan, Pub. Own.	Lobeck, Pro.	Collins, Prog.	Burnquist, Rep.	Powers, Dem.	Robertson, Pub. Own.	Andrews, Pro.
1 America	24	7	24	3	9	1	8	3	9	1	10		
2 Algoma	7	3	7	3	4	1	1	1	2	2	3		
3 Barto	42	4	42	4	8	14	9	8	1	13	13	8	4
4 Barrett	39		39		6	13	8		6	9	12	10	
5 Blooming Valley	24	5	24	5	16	2	1	2	1	14	4	3	2
6 Beaver	45	5	45	5	14	10	9		7	20	5	12	
7 Cedar Bend	21	1	21	1	11	1	7	2	2	11	2	7	1
8 Clear River	34		34		16	6	5	1		14	5	4	
9 Deiter	78	28	60	21	24	12	5	9	7	35	4	11	2
10 Deer	64	11	62	6	13	9	9	17	9	27	7	10	8
11 Dewey	30	5	30	5	12	2	4	10		8	2	4	12
12 Falun	57	32	40	10	17		19		1	12	3	15	2
13 Grimstad	46	25	36	7	14	1	13		4	13	2	13	1
14 Golden Valley	39	3	34	3	10		16	3	2	12	1	17	1
15 Hereim	35	3	35	3	12	4	6	7	1	12	3	6	8
16 Huss	47	5	33	5	19	1	2	2	8	22	2	3	1
17 Jadis	137	25	137	25	52	29	10	24	7	53	13	20	19
18 Lind	46	4	43	3	20		6	13		16	1	4	13
19 Laona	30	3	30	2	11	2	13	1	2	13	1	15	
20 Malung	61	19	61	19	9	5	33	3	2	8	4	40	1
21 Mickinock	39	6	39	6	16	5	9	3	2	20	3	9	
22 Moose	65	47	56	16	19	10	4	14	7	32	5	8	9
23 Moranville	54		54		19	17	7	1	4	20	11	11	2
24 Morrison	38	16	36	10	5	1	24	1		4		25	1
25 Oaks	29	9	29	6	4	1	18		1	3	1	21	1
26 Pohlity	32	11	32	11	8	1	16		2	9		16	
27 Palonia	22		22		8	7			8	8	9	3	2
28 Poplar Grove	23	1	23	1	16	1	1	1	1	13	3	1	1
29 Palmville	14	8	13	6	3	1	7		2	1	1	8	2
30 Ross	55	4	55	4	28	12	1	10		31	7	3	9
31 Spruce	89	13	89	13	46	3	7	12	12	45	1	15	12
32 Stafford	61	13	61	13	31	4	9	5	4	32	5	10	3
33 Stokes	68	22	60	9	20	7	6	6	7	23	5	17	4
34 Skogen	62	30	62	17	17	4	18	4	4	18	5	21	3
35 Soler	50	10	50	10	18	4	8	7	7	20	4	11	2
36 Badger Village	75	24	75	24	26	23	12	1	5	35	9	15	4
37 Greenbush Village	57	22	57	22	22	17	7	4	3	25	11	8	3
38 Roseau Village	185	92	185	92	75	48	20	14	7	84	26	26	10
39 Roosevelt Village	44	19	44	19	16	10	3	4	4	20	5	4	4
40 Warroad Village	154	33	154	33	71	22	29	5	9	71	13	34	4
Totals	2122	561	2033	439	765	311	390	194	153	831	211	481	155

ELECTION RETURNS FOR STATE OFFICERS, 1912

Rep., Republican; Dem., Democrat; Pro., Prohibitionist; Pub. Own., Public Ownership; Soc. Lab., Socialist Labor; Prog., Progressive; Non-Par., Non-Partisan.

ROSEAU COUNTY

SEC OF STATE					STATE TREASURER			ATTORNEY GENERAL			R. R. & WAREHOUSE COMMISSIONER					CHIEF JUSTICE			ASSOCIATE JUSTICES		
Schmahl, Rep.	Grimmer, Dem.	J. A. Johnson, Pub. Own.	C. L. Johnson, Pro.	Nordius, Prog.	Smith, Rep.	Wessel, Dem.	Nash, Pub. Own.	Smith, Rep.	Donohue, Dem.	Morse, Pro.	Mills, Rep.	Reiter, Dem.	Elmqvist, Rep.	Gayner, Dem.	Sharkey, Prog.	Brown, Nom. by Petition	Stanton, Non-Par.	Stewart, Non-Par.	Runn, Non-Par.	Hallam, Non-Par.	Holt, Non-Par.
11	1	9			10	1	10	11	3	2	10	4	10	4	3	4	7	3	9	5	7
1	2	4			2	2	3	1	4	1	3	3	3	2	1	1	5	2	2	4	2
12	12	9	3	3	18	12	11	12	13	10	17	16	13	12	9	10	10	9	13	15	15
10	12	9		1	11	11	9	10	14	2	12	12	8	10	6	4	10	7	4	8	10
14	3	3	1	1	15	1	6	15	4	3	14	6	13	4	3	9	4	8	6	11	12
15	5	14		3	19	5	13	25	8	2	24	11	22	7	3	13	9	11	9	11	19
10	1	8	1	2	14	2	6	11	5	5	8	10	7	6	5	5	10	3	4	12	10
14	4	5	2	5	17	5	4	17	4	1	18	6	16	4	1	5	7	3	6	8	6
34	3	11	3	5	39	3	11	40	2	9	41	8	34	5	12	22	17	10	18	18	31
25	6	13	5	6	32	6	15	32	5	16	33	11	27	11	10	12	24	10	15	18	21
12	1	4	5	3	17	2	7	13	3	11	18	3	15	2	8	5	11	6	6	10	15
7	2	18	3	2	13	1	16	12	3	5	10	7	13	2	2	4	5	5	4	9	9
13	1	14			12	1	14	13	2	2	15	3	11	7		7	5	3	7	7	9
12		13		2	13		15	14	1	1	13	2	8		3	4	6	4	2	9	6
10	2	9	4	1	18	2	9	14	2	8	18	6	11	4	6	6	9	8	5	10	12
20	1	3		6	20	3	3	23	3		21	5	15	3	8	5	13	5	9	11	17
47	12	27	11	14	66	15	23	60	15	24	64	36	58	16	27	23	41	26	29	42	59
20		5	11	2	26	3	3	20	4	9	21	5	19	3	5	4	16	8	6	14	16
6	1	14		6	10	1	17	13	3	3	14	5	10	3	6	5	9	6	6	9	12
10	2	27		4	12		41	14	3	11	10	17	10	13	3	12	15	2	7	11	11
18	1	11	1	2	21	2	11	19	4	3	14	10	11	8	8	10	8	5	4	13	12
27	5	10	5	6	34	7	9	33	8	9	31	14	25	6	16	11	22	9	11	25	25
19	9	9	2	7	22	9	12	21	11	4	19	23	20	15	5	10	23	5	10	15	17
5		24	2		6		25	13		3	11	2	12		4	4	9	3	6	12	7
9	2	19	1	1	4	1	20	5	3	3	8	6	5	3	7	5	6	7	5	5	6
12	7	16		3	12	7	2	16	6		13	8	10	6	5	4	7	5	7	5	8
16	1	2		1	17	3		18	1		11	4	10	2	2	7	7	2	6	3	7
2		1	1	1	2	2	7	2	1	5	1	3	2	3	2	4	3	1	2	4	6
32	5	6	5	3	38	5	8	37	5	6	37	12	35	8	6	19	19	10	17	15	26
25	4	16	7	18	52	4	15	45	17	9	52	9	42	4	19	17	24	15	12	30	34
23	5	13	4	6	31	8	12	31	8	7	35	8	28	5	9	13	16	12	10	13	21
22	4	20	3	6	27	3	21	27	4	10	30	9	19	4	15	8	14	8	12	16	12
17	4	23	2	3	20	5	24	20	5	11	20	12	18	5	7	8	10	11	8	14	24
19	3	11	2	5	24	4	13	22	4	7	23	10	17	5	10	12	14	7	16	18	14
36	8	15		5	42	6	15	45	7	4	42	14	44	7	5	15	21	17	15	21	37
21	11	8	6	6	22	39	9	29	10	7	30	12	24	12	6	15	17	9	12	17	24
71	30	25	8	18	96	27	24	90	26	15	79	48	72	35	27	37	55	24	44	52	58
20	4	5	3	4	21	6	6	24	5	3	25	8	16	8	6	6	15	7	10	10	19
66	21	31	4	8	76	12	38	82	16	8	84	19	70	18	16	15	85	8	31	50	40
765	196	491	105	161	979	197	522	959	231	242	961	412	810	275	303	384	612	310	414	586	706

ELECTION RETURNS FOR STATE OFFICERS, 1912

Rep., Republican; Dem., Democrat; Pro., Prohibitionist; Pub. Own., Public Ownership; Soc. Lab., Socialist Labor; Prog., Progressive; Non-Par., Non-Partisan.

ST. LOUIS COUNTY

NAMES OF TOWNSHIPS, VILLAGES OR WARDS (IN ALPHABETICAL ORDER)				Total Names on Register of Electors—Males	Total Names on Register of Electors—Females	Total Number of Ballots Cast and Counted—Males	Total Number of Ballots Cast and Counted—Females	GOVERNOR					LIEUT. GOV.				
								Eberhart, Rep.	Ringdal, Dem.	Morgan, Pub. Own.	Lobeck, Pro.	Collins, Prog.	Burnquist, Rep.	Powers, Dem.	Robertson, Pub. Own.	Andrews, Pro.	
1	City of Duluth—1st ward.....	2531	2347	770	775	183	228	372	1033	621	293	220					
2	2d ward.....	1696	1617	505	600	124	100	195	666	486	179	102					
3	3d ward.....	1117	1021	288	432	75	45	113	357	388	109	52					
4	4th ward.....	908	839	234	302	95	26	105	271	263	121	47					
5	5th ward.....	1354	1227	329	446	125	78	148	428	368	163	84					
6	6th ward.....	939	834	262	242	120	86	60	301	192	142	74					
7	7th ward.....	2398	2159	592	641	290	259	191	743	525	385	210					
8	8th ward.....	1332	1247	341	375	213	103	105	445	278	260	95					
9	City of Ely.....	558	504	204	85	67	22	24	190	85	63	30					
10	City of Eveleth.....	685	685	192	221	84	52	50	247	163	100	55					
11	City of Tower.....	265	179	61	63	14	15	7	73	42	16	13					
12	City of Virginia.....	1614	1469	409	511	156	147	101	465	414	181	146					
13	Brookston Village.....	54	54	8	20	4	5	2	13	15	4	4					
14	Chisholm Village.....	813	813	317	250	71	22	83	340	197	80	31					
15	Costin Village.....	13	13	5	1	1	3		4	1	1	3					
16	Fall Lake Village.....	52	52	20	10	11	1	7	24	5	12	6					
	Mountain Iron Village.....	113	108	38	20	6	24	10	46	16	10	19					
18	Proctorknott.....	315	315	66	141	57	17	13	79	115	75	16					
19	Alango.....	60	60	22		26	2	4	24		29	2					
20	Albion.....	42	40	18	11	2	1	6	18	11	4	2					
21	Angora.....	55	45	14	7	7	8	3	15	2	8	9					
22	Ault.....	65	62	10	4	23	12	1	12	5	29	2					
23	Balkan.....	11	11	4	3	3			4	3	3						
24	Beatty.....	14	14	3	8			2	6	5	1	1					
25	Biwabik.....	318	318	80	86	86	30	10	102	56	97	23					
26	Breitung.....	132	132	81	4	4	13	16	96	3	2	16					
27	Buyek 4th Dist.....	46	25	3	14	7	1		7	6	9						
28	Buyek 7th Dist.....	46	46	19	12	3	3	6	23	12	6	3					
29	Canosia.....	36	36	5	5	7	1	11	7	5	8	7					
30	Cedar Valley.....	64	64	18	18	3	2	13	29	15	5	7					
31	Clinton.....	65	60	3	1	19	1	29	14		20	12					
32	Colvin.....	61	61	31	16	3	3	6	40	8	5	3					
33	Cotton.....	33	33	13	11	1	3	4	17	6	2	5					
34	Culver.....	47	47	13	12	8	2	3	15	6	12	2					
35	Duluth.....	70	70	25	5	15	11	9	21	5	18	17					
36	Embarrass.....	67	60	24	18	2		8	36	10	4	2					
37	Fayal.....	7	7	6		1			6		1						
38	Fern.....	63	63	13	24	5	5	10	23	12	6	12					
39	Field.....	15	13	3	6		2	2	8	2		3					
40	Fine Lakes.....	109	108	41	34	17	1	5	44	26	18	4					
41	Floodwood.....	14	14	8	4				7	2		1					
42	Fredenberg.....	28	28	7	8	6			9	10	2	2					
43	French.....	66	48	26	17	2	1		29	13	1	2					
44	Gnesen.....	51	51	15	14	14	5	1	17	12	14	5					
45	Grand Lake.....	257	256	91	76	27	7	16	94	63	33	13					
46	Great Scott.....	40	36	8	3	13	5	5	12	1	13	7					
47	Halden.....	157	157	75	39	3	15	14	89	29	9	15					
48	Herman.....	77	77	17	34	15	2	2	18	26	14	2					
49	Industrial.....	25	25	8	7	2	8		7	5	3	8					
50	Kelsey.....	27	21	9	1	3	3	2	11	1	5	1					
51	Kugler.....																

ELECTION RETURNS FOR STATE OFFICERS, 1912

Rep., Republican; Dem., Democrat; Pro., Prohibitionist; Pub. Own., Public Ownership; Soc. Lab., Socialist Labor; Prog., Progressive; Non-Par., Non-Partisan.

ST. LOUIS COUNTY

SEC OF STATE				STATE TREASURER			ATTORNEY GENERAL			R. R. & WAREHOUSE COMMISSIONER					CHIEF JUSTICE			ASSOCIATE JUSTICES			
Schmahl, Rep.	Grimmer, Dem.	J. A. Johnson, Pub. Own.	C. L. Johnson, Pro.	Norelius, Prog.	Smith, Rep.	Wessel, Dem.	Nash, Pub. Own.	Smith, Rep.	Donohue, Dem.	Morse, Pro.	Mills, Rep.	Reiter, Dem.	Elmquist, Rep.	Gayner, Dem.	Sharkey, Prog.	Brown, Nom. by Petition	Stanton, Non-Par.	Stewart, Non-Par.	Bunn, Non-Par.	Hallam, Non-Par.	Holt, Non-Par.
1201	372	203	141	264	1581	377	216	1446	453	202	1581	513	1229	505	363	1303	465	245	952	886	939
705	351	212	64	137	874	359	216	801	437	101	866	481	674	447	224	637	396	222	530	511	505
397	291	125	31	80	485	282	130	433	367	62	487	365	365	344	146	392	231	149	315	313	342
291	195	146	23	66	369	196	149	344	245	58	381	253	279	242	109	280	192	102	261	221	240
441	282	174	55	121	603	191	175	543	339	91	625	341	469	330	165	454	296	154	362	380	417
265	149	181	63	67	360	154	185	345	194	119	409	217	326	185	123	250	185	130	192	229	289
680	380	442	182	198	943	416	465	836	527	303	1076	578	855	483	320	702	493	337	568	670	732
417	208	308	69	89	533	207	319	522	279	148	606	336	501	279	157	362	278	213	333	376	370
212	52	72	22	31	262	58	65	224	66	40	261	85	220	73	54	109	89	72	124	131	111
255	111	99	54	55	460	61	75	310	431	75	334	167	264	136	108	180	188	102	187	238	214
79	27	22	11	5	103	25	14	78	39	13	92	47	82	42	13	42	33	40	44	56	62
538	310	200	104	98	752	257	208	578	359	172	669	415	537	371	181	357	388	241	398	432	455
11	12	3	3	5	16	14	3	11	16	4	15	12	9	14	8	6	17	2	7	18	10
354	133	84	32	63	444	126	87	394	169	32	420	178	353	159	82	210	194	134	232	210	238
4	1	1	3	7	7	4	4	5	3	3	4	3	3	1	3	2	1	1	3	1	1
22	5	14	2	8	31	6	13	31	8	3	33	8	24	5	13	15	14	11	23	22	16
51	9	8	16	10	74	10	8	58	15	17	70	13	48	12	26	21	39	17	31	38	38
90	86	79	12	19	113	90	82	118	116	29	138	117	104	113	40	114	63	56	100	94	23
20	1	26	1	5	26	2	28	26	2	5	32	1	26	1	6	8	12	9	11	15	10
15	10	2	2	6	12	8	6	18	12	3	24	10	18	10	3	15	12	3	11	16	22
16	1	9	10	3	22	3	12	21	2	9	26	8	20	2	8	9	15	3	9	14	17
14	3	30	4	18	3	29	25	3	3	3	24	6	18	4	8	8	12	6	10	9	18
5	4	1	1	5	4	1	6	4	4	6	3	5	4	1	1	1	2	5	4	5	3
9	3	1	1	1	13	1	9	4	4	11	3	9	4	1	1	1	9	3	3	9	4
108	38	105	17	14	146	27	105	137	48	34	137	80	127	67	23	89	75	44	95	109	99
81	2	4	15	17	113	4	5	105	3	12	108	7	96	4	17	46	35	25	42	68	41
7	7	8			10	4	6	12	5	1	8	12	5	7	4	7	6	5	7	6	10
28	5	5		3	31	6	7	32	6	3	32	8	29	5	4	14	15	9	11	18	20
6	4	1	7	10	15	5	7	12	6	8	10	12	7	5	13	9	8	6	13	8	13
26	10	7	4	11	43	6	7	32	14	7	41	10	26	12	15	20	13	17	19	21	29
2		22	1	31	22	3	20	15	3	8	20	7	10	1	27	8	15	4	12	14	16
33	4	8	4	7	43	8	4	39	8	6	45	7	39	6	10	13	18	20	18	24	22
14	2	5	3	7	24	2	5	21	7	3	24	6	18	3	8	7	10	7	9	18	14
12	6	13	1	5	18	5	14	20	5	6	23	10	19	8	6	4	13	5	7	11	13
22	5	16	11	10	32	5	22	24	8	25	32	23	27	10	22	17	17	22	22	32	38
34	8	2	1	8	46	4	2	42	8	1	40	11	31	9	9	16	22	8	26	24	25
6		1			5	1	1	6	1		6	1	6	1		1	3	2	3	3	4
25	9	8	12	2	29	16	9	26	12	15	30	23	22	19	9	13	21	17	14	17	33
4	3	1	3	2	10	2	1	5	4	4	6	6	7	2	4	3	3	7	4	6	8
48	23	22	2	2	53	22	20	51	23	4	57	23	55	20	8	29	28	20	39	30	31
11	1				10		2	9		3	8	2	7	2	2	3	4	3	5	3	6
8	9	2	1		13	7	3	12	9	1	10	10	8	11	2	3	5	9	8	5	8
34	4	3	2	3	37	7	2	34	9	2	34	10	34	7	4	17	16	9	21	13	16
16	9	18	5	2	23	9	15	20	16	5	23	17	23	16	1	14	13	8	14	15	19
107	35	37	11	17	140	31	36	123	48	18	138	51	106	51	27	68	54	43	56	77	83
10	1	14	5	4	16	3	15	11	2	10	19	3	12	3	8	7	11	6	13	13	13
88	18	10	17	8	112	21	8	101	20	18	111	26	98	24	15	54	51	27	54	68	75
22	21	18		2	23	23	16	24	20	4	30	25	24	18	6	17	21	7	13	16	23
7	7	1	9		14	9	1	9	7	8	12	13	10	10	3	8	11	5	12	8	13
9	1	4		5	14	2	4	12	3	1	15	1	12	1	3	4	6	6	6	4	12

ELECTION RETURNS FOR STATE OFFICERS, 1912

Rep., Republican; Dem., Democrat; Pro., Prohibitionist; Pub. Own., Public Ownership; Soc. Lab., Socialist Labor;
Prog., Progressive; Non-Par., Non-Partisan.

ST. LOUIS COUNTY—Continued

NAMES OF TOWNSHIPS, VILLAGES OR WARDS (IN ALPHABETICAL ORDER)	Total Names on Register of Electors—Males	Total Names on Register of Electors—Females	Total Number of Ballots Cast and Counted—Males	Total Number of Ballots Cast and Counted—Females	GOVERNOR					LIEUT. GOV.			
					Eberhart, Rep.	Ringdal, Dem.	Morgan, Pub. Own.	Lobeck, Pro.	Collins, Prog.	Burnquist, Rep.	Powers, Dem.	Robertson, Pub. Own.	Andrews, Pro.
52 Lakewood.....	39	39	39	39	15	13	2	1	3	16	11	5	
53 Lavel.....	83	60	60	60	14	5	31	1	2	13	4	31	3
54 Leiding.....	105	105	105	105	38	27	9	1	10	45	20	10	4
55 Linden Grove.....	35	35	35	35	11	13	8		2	13	9	10	1
56 McDavitt.....	73	60	60	60	13	13	22		5	15	5	19	1
57 Meadowlands.....	80	67	67	67	20	22	12	1	6	25	20	9	4
58 Mesaba.....	44	44	44	44	25	10	3	2	3	27	10	2	2
59 Midway.....	116	93	93	93	62	12	3	4	9	59	8	5	5
60 Missabe Mountain.....	488	486	486	486	189	108	41	41	26	179	118	47	42
61 Morcom.....	31	24	24	24	10	4	4	1	5	15	2	4	1
62 Morse.....	118	118	118	118	58	30	5		13	67	19	7	6
63 New Independence.....	47	47	47	47	14	18	3		2	21	11	3	
64 Nichols.....	44	33	33	33	15	13	2	1	1	15	13	1	1
65 Normanna.....	24	24	24	24	7	5	5		1	8		8	2
66 Northland.....	23	20	20	20	10	8		1		14	4		
67 Owens.....	84	67	67	67	13	24	9	15	4	24	16	8	14
68 Pike.....	71	69	69	69	6	6	21	6	7	8	1	19	9
69 Prairie Lake.....	19	19	19	19		5	4		10	8	3	8	
70 Rice Lake.....	72	72	72	72	30	19	7	4	10	42	14	7	5
71 Solway.....	74	57	57	57	33	12	2	4	5	43	7	3	1
72 St. Louis.....	30	24	24	24	15	4	3	1		16	3	4	
73 Stuntz.....	1666	1622	1622	1622	520	577	138	50	146	640	438	170	61
74 Sturgeon.....	29	29	29	29	8	3	14	2	1	7	4	12	1
75 Toivola.....	43	43	43	43	20		15	3	4	20	2	16	4
76 Van Buren.....	28	28	28	28	14	2	5	1	1	16	2	4	1
77 Waasa.....	34	34	34	34	11	10	2	2	8	15	8	2	6
78 White.....	314	301	301	301	76	51	74	18	19	97	27	74	22
79 Wuori.....	53	53	53	53	2	2	26	11	10	6	1	27	13
80 Precinct of 50 and 51-19.....	23	23	23	23	3	9	4		1	4	5	4	2
81 Precinct of 52-21.....	8	8	8	8	3	1		1	1	4	1		1
82 Precinct of 56-16.....	56	56	56	56	22	2	19	4	9	25	3	16	1
83 Precinct of 55 and 56-21.....	12	10	10	10		4	3	1			4	2	1
84 Precinct of 57-12.....	20	20	20	20	2	1	12	1	1	2	1	12	2
85 Precinct of 60-19.....	15	15	15	15	8	2	3	1	1	8	1	5	
86 Precinct of 61-16.....	43	34	34	34	10	1	4	8	6	11	1	5	12
87 Precinct of 62-21.....	40	40	40	40	9	6	13	1	2	8	8	17	
88 Precinct of 63-19.....	28	28	28	28	10	8	4	1		9	5	5	2
89 Precinct of 63-21.....	19	17	17	17	7	8	1			8	8	1	
90 Precinct of 63 and 64-21.....	32	29	29	29	10	6	9		2	11	6	6	1
91 Precinct of 65 and 66-21.....													
92 Precinct of 69-21.....	10	10	10	10	6	1	2	1		5	1	3	
93 Precinct of 69-17, 69 and 70-18, 4th Dist.....													
94 Precinct of 69-70-17, 69-20, 7th Dist.....	24	24	24	24	13	5			1	7	5	3	
Totals.....	23122	25 21558	15 6706	6707	2517	1568	2111	8161	5863	3169	1632		

ELECTION RETURNS FOR STATE OFFICERS, 1912

Rep., Republican; Dem., Democrat; Pro., Prohibitionist; Pub. Own., Public Ownership; Soc. Lab., Socialist Labor;
Prog., Progressive; Non-Par., Non-Partisan.

ST. LOUIS COUNTY—Continued

SEC OF STATE					STATE TREASURER			ATTORNEY GENERAL			R. R. & WAREHOUSE COMMISSIONER					CHIEF JUSTICE			ASSOCIATE JUSTICES			
Schnahl, Rep.	Grimmer, Dem.	J. A. Johnson, Pub. Own.	C. L. Johnson, Pro.	Norelius, Prog.	Smith, Rep.	Wessel, Dem.	Nash, Pub. Own.	Smith, Rep.	Donohue, Dem.	Morse, Pro.	Milla, Rep.	Reiter, Dem.	Elmqvist, Rep.	Gayner, Dem.	Sharkey, Prog.	Brown, Nom. by Petition	Stanton, Non-Par.	Stewart, Non-Par.	Runn, Non-Par.	Hallam, Non-Par.	Holt, Non-Par.	
15	11	4	1	15	12	7	13	11	8	17	13	14	13	13	7	10	10	9	11	10	52	
51	3	33	3	16	4	32	18	9	8	24	8	17	9	8	7	14	11	11	26	13	53	
8	7	11	21	63	9	10	50	14	1	54	10	31	9	14	13	34	13	25	18	20	54	
13	4	13	1	13	8	12	14	8	7	15	15	14	11	5	7	12	9	10	12	17	55	
15	19	16	2	10	22	3	24	18	9	21	9	18	5	7	13	13	3	11	13	15	56	
26	8	5	1	33	4	3	29	6	2	32	6	25	7	5	16	15	5	16	13	14	58	
50	6	8	1	13	61	7	6	52	10	11	56	14	52	9	9	19	26	20	25	26	40	59
195	66	52	26	31	279	63	49	220	81	39	243	90	190	82	61	106	120	65	128	175	109	60
14	5	5	5	18	5	5	19	1	1	18	3	16	1	4	6	8	6	5	9	14	61	
62	14	9	2	16	76	15	10	73	17	7	78	17	79	16	12	36	31	22	42	37	47	62
21	8	4	1	1	24	7	4	24	8	2	23	10	20	10	3	9	11	10	8	16	17	63
19	9	2	1	25	4	1	16	11	18	13	16	10	5	7	13	7	13	13	11	64	
7	10	1	8	1	9	13	4	1	8	8	11	6	1	5	8	5	5	7	5	65	
14	2	2	17	1	1	17	1	1	17	2	17	2	1	6	3	7	4	6	13	66	
20	13	11	12	4	32	15	8	31	12	11	36	17	34	18	3	15	16	13	21	22	23	67
8	1	25	5	9	11	2	21	12	3	8	10	6	7	7	7	3	2	4	8	5	68	
5	2	6	6	9	3	7	14	3	1	15	2	7	3	7	5	6	6	4	14	10	69
36	7	9	4	13	48	10	9	47	11	6	53	16	39	12	16	17	22	17	21	32	70	
33	8	3	4	7	43	9	4	41	8	5	43	11	37	12	6	22	18	13	20	22	34	71
16	2	4	17	1	4	15	2	1	15	2	12	4	8	5	5	7	4	9	72	
655	334	178	47	119	883	274	165	769	501	78	786	412	605	380	209	451	404	247	498	504	484	73
6	2	12	2	1	7	3	13	8	5	1	9	7	9	4	4	4	3	7	9	10	74
16	2	16	3	5	21	21	24	4	4	28	5	18	3	8	10	8	11	13	25	17	75
14	2	4	1	1	16	2	5	19	2	1	20	2	16	2	3	6	8	4	10	8	6	76
15	8	2	3	6	21	8	4	17	8	8	20	12	13	10	10	14	9	8	7	19	10	77
102	16	80	12	20	126	16	84	128	25	22	139	30	118	25	27	52	41	55	59	68	73	78
3	2	27	7	8	12	3	28	10	5	12	13	7	10	4	13	8	6	9	12	17	13	79
5	5	4	2	5	6	4	5	6	1	8	5	7	7	4	4	4	2	7	6	80
3	2	1	1	1	5	1	1	4	2	1	5	1	3	3	1	3	2	1	5	1	81
20	4	15	6	31	1	13	29	4	2	26	6	19	4	11	16	5	7	14	13	18	82	
.....	4	2	1	2	2	4	2	3	2	1	4	4	4	2	3	3	2	83	
2	2	12	1	1	3	1	13	3	1	2	3	2	2	1	2	1	1	84	
8	4	1	1	9	6	11	2	12	1	9	1	3	2	4	6	6	5	11	85
10	1	4	9	6	17	1	8	10	1	13	20	2	10	1	12	8	8	5	11	13	7	86
14	5	19	11	4	6	11	6	3	12	6	8	22	2	3	9	6	5	9	6	87
9	5	6	2	13	3	5	11	7	4	13	9	10	8	3	5	11	5	10	11	13	88
7	6	3	1	9	7	1	9	7	9	8	11	6	3	7	5	6	6	7	89
12	3	5	2	1	17	2	6	14	7	3	16	10	12	7	6	10	6	5	12	3	13	90
3	1	4	1	3	2	3	5	2	1	7	2	5	3	1	1	4	3	4	4	6	91
10	4	2	2	14	1	1	10	5	9	5	10	5	3	2	12	1	5	3	7	92
8412	3835	3442	1187	1837	11227	3615	3458	9976	5232	1983	11189	5399	8874	4856	2909	6918	5081	3248	6344	6755	6952	93
.....	94

ELECTION RETURNS FOR STATE OFFICERS, 1912

Rep., Republican; Dem., Democrat; Pro., Prohibitionist; Pub. Own., Public Ownership; Soc. Lab., Socialist Labor;
Prog., Progressive; Non-Par., Non-Partisan.

SCOTT COUNTY

NAMES OF TOWNSHIPS, VILLAGES OR WARDS (IN ALPHABETICAL ORDER)	Total Names on Register of Electors—Males	Total Names on Register of Electors—Females	Total Number of Ballots Cast and Counted—Males	Total Number of Ballots Cast and Counted—Females	GOVERNOR					LIEUT. GOV.			
					Eberhart, Rep.	Ringdal, Dem.	Morgan, Pub. Own.	Lobeck, Pro.	Collins, Prog.	Burnquist, Rep.	Powers, Dem.	Robertson, Pub. Own.	Andrews, Pro.
1 Belle Plaine Borough.....	253	230	90	86	3	3	9	70	92	5	4		
2 Belle Plaine Township.....	275	194	48	74	2	18	12	42	74	3	15		
3 Blakeley.....	155	141	81	31	1	3	17	81	29	6	3		
4 Cedar Lake.....	109	109	34	58	1	1	3	26	59	2	1		
5 Credit River.....	105	95	21	58			2	14	60				
6 Eagle Creek.....	84	84	30	38	2	1	4	26	41	3	2		
7 Glendale.....	113	105	23	49	2	3	9	16	57	2	2		
8 Helena.....	208	88	14	53	3	1	7	15	54	3	1		
9 Jordan—1st ward.....	127	127	54	55	2	2	3	39	55	2	2		
10 2d ward.....	80	80	36	25		5	1	34	19	1	3		
11 Jackson.....	31	31	6	25				5	26				
12 Louisville.....	37	37	13	21			2	8	28		1		
13 New Prague—2d ward.....	160	150	42	100	4	1	1	29	98	6	2		
14 New Market.....	339	222	62	83	5	24	7	62	82	9	20		
15 Sand Creek.....	206	82	23	47	2	1	8	18	52	2	1		
16 Spring Lake.....	224	184	92	40	3	16	13	101	35	3	11		
17 St. Lawrence.....	56	53	22	2	4	6	9	31	4	2	5		
18 Shakopee—1st ward.....	142	139	37	82	1	1		21	81	1	2		
19 2d ward.....	144	144	40	77	1	4	5	31	84		5		
20 3d ward.....	139	139	69	45	2	6	6	63	46	3	8		
Totals.....	2987	2434	837	1049	38	96	118	737	1076	53	88		

SHERBURNE COUNTY

1 Baldwin.....	106	4	49	27	7	11	5	45	17	9	10		
2 Becker.....	204	5	76	34	6	40	33	110	28	9	29		
3 Big Lake.....	96	16	27	15	6	14	29	41	15	6	19		
4 Blue Hill.....	83	8	25	11	3	24	10	37	11	4	17		
5 Clear Lake.....	171	33	63	58	3	13	22	65	53	5	18		
6 Elk River.....	108	34	56	12	4	6	23	67	9	4	10		
7 Haven.....	119	10	37	34	4	13	16	40	35	6	16		
8 Livonia.....	95	28	39	16	5	11	14	41	21	3	10		
9 Orrock.....	96	11	42	16	3	24	3	45	8	3	23		
10 Palmer.....	47	3	26	9	1		5	28	9	1	1		
11 Santiago.....	109	11	39	12	12	21	13	55	5	10	23		
12 Big Lake Village.....	71	24	34	12	2	7	11	39	7	2	9		
13 Elk River Village.....	172	63	92	29	5	10	24	94	21	5	13		
14 St. Cloud Village.....	82	4	33	29	6	3	5	37	20	8	5		
15 Lake Fremont Village.....	49	26	25	12	3		1	18	13	5			
Totals.....	1608	280	663	326	70	97	214	762	272	80	203		

ELECTION RETURNS FOR STATE OFFICERS, 1912

Rep., Republican; Dem., Democrat; Pro., Prohibitionist; Pub. Own., Public Ownership; Soc. Lab., Socialist Labor;
Prog., Progressive; Non-Par., Non-Partisan.

SCOTT COUNTY

SEC OF STATE					STATE TREASURER			ATTORNEY GENERAL			R. R. & WAREHOUSE COMMISSIONER					CHIEF JUSTICE			ASSOCIATE JUSTICES		
Schmahl, Rep.	Grimmer, Dem.	J. A. Johnson, Pub. Own.	C. L. Johnson, Pro.	Nordius, Prog.	Smith, Rep.	Wessel, Dem.	Nash, Pub. Own.	Smith, Rep.	Donohue, Dem.	Morse, Pro.	Mills, Rep.	Reiter, Dem.	Elmqvist, Rep.	Gayner, Dem.	Sharkey, Prog.	Brown, Nom. by Petition	Stanton, Non-Par.	Stewart, Non-Par.	Bunn, Non-Par.	Hallam, Non-Par.	Holt, Non-Par.
83	75	8	4	7	74	98	5	73	91	6	65	101	54	89	10	28	49	34	65	62	49
44	73	2	17	5	56	74	5	42	75	16	49	71	35	62	15	36	33	21	34	33	38
94	19	2	4	8	100	24	3	99	18	2	99	22	80	20	13	33	25	33	46	35	37
29	55	2	1	1	26	59	3	26	60	1	23	54	15	54	3	21	19	15	27	19	12
21	56	13	61	1	10	65	15	61	13	55	2	21	21	11	18	31	18
31	39	29	43	2	31	38	3	30	45	27	44	2	27	18	13	22	23	15
22	52	1	1	3	28	51	2	23	55	2	21	56	18	53	5	32	15	14	42	23	21
13	58	3	3	14	61	1	14	61	2	15	56	15	58	3	19	14	17	29	24	27
52	48	2	2	42	56	2	42	55	2	33	65	33	52	4	26	28	14	29	20	35
38	17	1	3	1	31	26	2	30	20	3	33	26	31	19	5	14	21	8	16	22	23
6	23	5	23	1	5	23	4	24	2	25	5	10	6	7	13	7
8	26	8	29	8	28	1	9	28	7	27	1	7	6	10	4	6	15
43	87	6	1	3	40	87	12	52	79	3	53	85	37	87	6	28	45	20	32	47	46
63	80	7	19	3	82	85	4	66	88	16	70	88	69	79	7	38	52	33	46	55	57
28	42	1	1	4	25	50	2	24	47	2	24	49	22	47	5	12	15	24	17	23	20
107	38	2	7	10	108	40	4	101	38	12	106	36	92	33	15	35	36	41	27	37	28
34	1	38	1	33	3	3	32	5	30	1	7	11	9	10	11	10	14
45	70	1	1	26	81	4	34	74	4	23	87	22	77	1	35	28	17	35	38	31
45	73	1	8	36	82	3	40	77	3	37	78	32	76	7	43	25	25	53	42	44
70	39	4	6	4	68	41	4	69	43	6	65	44	59	39	3	35	33	23	17	35	20
876	971	43	76	63	849	1072	60	822	1038	87	806	1081	693	997	114	506	502	389	577	598	557

SHERBURNE COUNTY

41	19	10	10	6	48	17	11	44	18	13	52	26	44	19	11	21	20	21	24	35	26
90	26	10	81	25	125	30	15	114	30	30	125	38	97	34	29	44	49	60	61	71	73
32	9	9	14	21	55	13	8	49	12	18	60	19	43	17	19	23	20	23	25	39	31
31	12	5	15	8	45	10	5	39	8	17	44	14	41	10	11	19	15	14	17	18	26
55	54	4	15	17	87	52	2	75	52	13	85	50	66	49	20	37	40	36	58	42	49
54	1	5	7	20	72	8	6	67	7	9	68	16	55	8	18	29	26	23	29	38	41
31	44	4	11	8	54	32	8	43	41	11	48	41	42	35	11	34	26	16	30	32	33
32	14	5	9	13	55	13	3	49	16	12	52	17	39	12	10	24	22	14	22	31	25
46	10	5	17	4	61	9	5	46	10	21	54	12	48	5	8	23	22	9	24	23	27
22	11	3	27	8	1	30	7	2	25	9	25	7	2	11	10	7	5	8
50	3	14	19	7	63	7	14	54	7	22	54	13	49	11	11	14	22	22	19	32	42
30	8	2	7	13	42	8	4	35	10	11	47	10	38	8	9	16	17	16	24	20	29
83	31	5	12	16	112	22	5	108	20	11	109	22	92	17	17	54	33	21	48	62	25
16	33	10	5	8	36	20	13	33	24	7	37	23	30	17	7	23	24	10	19	27	23
23	7	3	1	26	4	5	25	7	30	7	25	2	3	16	7	5	21	3	16
636	282	91	222	170	908	253	105	811	269	197	890	317	734	251	186	388	353	297	426	478	504

ELECTION RETURNS FOR STATE OFFICERS, 1912

Rep., Republican; Dem., Democrat; Pro., Prohibitionist; Pub. Own., Public Ownership; Soc. Lab., Socialist Labor;
 Prog., Progressive; Non-Par. Non-Partisan.

SIBLEY COUNTY

NAMES OF TOWNSHIPS, VILLAGES OR WARDS (IN ALPHABETICAL ORDER)	Total Names on Register of Electors—Males	Total Names on Register of Electors—Females	Total Number of Ballots Cast and Counted—Males	Total Number of Ballots Cast and Counted—Females	GOVERNOR					LIEUT. GOV.			
					Eberhart, Rep.	Ringdal, Dem.	Morgan, Pub. Own.	Lobeck, Pro.	Collins, Prog.	Burnquist, Rep.	Powers, Dem.	Robertson, Pub. Own.	Andrews, Pro.
1 Alfsborg.....	127	2	127	2	56	25	4	12	23	79	20	3	9
2 Arlington.....	221	2	152	2	63	40	2	3	12	58	40	4	9
3 Arlington Village.....	169	27	169	27	74	60	2	7	10	82	55	1	5
4 Bismarck.....	132		75		46	5		2	12	44	8		2
5 Cornish.....	154	8	125	8	40	21	4	25	26	65	12	5	23
6 Dryden.....	146	4	84	4	30	28	4	2	11	33	30	5	3
7 Faxon.....	73	6	73	6	18	42				16	44	1	
8 Green Isle.....	195	2	112	2	58	28	4	3	6	47	34	4	3
9 Green Isle Village.....	69	47	69	47	16	38	1		3	12	41	1	1
10 Gibbon Village.....	128	41	120	41	62	34	2	2	7	66	27	5	4
11 Gaylord Village.....	157	82	157	82	58	55	19	2	5	62	54	15	4
12 Grafton.....	78		78		31	26		3	14	44	22	1	3
13 Henderson City.....	216		168		59	79	2	1	10	74	62	3	4
14 Henderson.....	180		85		30	30	1	3	12	35	27	1	5
15 Jessenland.....	229	1	93	1	20	53	2	1	5	20	51	5	2
16 Kelso.....	143	2	90	2	37	34	1	1	9	54	19	2	2
17 Moltke.....	135		135		75	12	1	1	38	97	11	4	2
18 New Auburn Town and Village.....	234	47	126	47	58	20	2	10	16	66	16	4	11
19 Sibley.....	124	18	124	18	65	22	6	4	12	71	16	7	5
20 Severance.....	154		124		50	21	2	13	37	79	10	3	18
21 Transit.....	82	3	82	3	33	27	5	1	6	35	24	7	1
22 Winthrop City.....	264	5	206	5	124	39	3	16	10	125	34	4	13
23 Washington Lake.....	116	8	116	8	34	54	1		12	37	51		3
Totals.....	3526	305	2690	305	1137	793	68	112	298	1301	708	85	132

STEARNS COUNTY

1 Albany.....	296		286		69	133	16	1	13	45	143	13	4
2 Ashley.....	112		55		9	25	2		9	12	21	3	2
3 Avon.....	145		145		31	94	1	2	3	17	92	3	3
4 Brockway.....	231		122		45	50	3	2	7	41	55	3	2
5 Collegeville.....	212		162		26	104	1	1	10	19	112	3	
6 Crow Lake.....	76		55		7	17	7	14	5	13	11	10	13
7 Crow River.....	143		143		30	41	14	43	6	44	27	14	32
8 Eden Lake.....	167		167		58	55	2	8	27	56	76	4	7
9 Fair Haven.....	177		104		38	23	2	10	24	45	23	4	9
10 Farming.....	93		93		23	61	1		2	21	60	1	1
11 Getty.....	131		66		14	41	2	2	5	20	37	2	1
12 Grove.....	167		81		5	72				3	71		1
13 Holding.....	232		232		115	70	8	2	5	47	124	6	1
14 Krain.....	241		100		29	50	1		5	28	45	4	
15 Lake George.....	52		52		14	22	8	1	6	10	28	7	2
16 Lake Henry.....	131		72		18	40	1	5	5	17	42	2	4
17 Le Sauk.....	82		82		36	20	3		5	33	25	3	2
18 Luxemburg.....	188		180		24	77	4	1	8	20	82	5	1
19 Lynden.....	116		60		20	23	3	2	7	29	25	3	2
20 Maine Prairie.....	216		216		55	46	5	19	51	78	45	6	18
21 Melrose.....	165		73		16	46	2		5	10	53	4	
22 Millwood.....	107		107		13	70	3	1	8	15	72	3	2
23 Munson.....	285		285		41	187	4	3	6	32	186	9	2
24 North Fork.....	121		74		10	9	19	22	7	14	10	20	16
25 Oak.....	154		154		45	78	6		11	23	99	9	2

ELECTION RETURNS FOR STATE OFFICERS, 1912

Rep., Republican; Dem., Democrat; Pro., Prohibitionist; Pub. Own., Public Ownership; Soc. Lab., Socialist Labor;
Prog., Progressive; Non-Par., Non-Partisan.

SIBLEY COUNTY

SEC OF STATE					STATE TREASURER			ATTORNEY GENERAL			R. R. & WAREHOUSE COMMISSIONER					CHIEF JUSTICE			ASSOCIATE JUSTICES		
Schmahl, Rep.	Grimmer, Dem.	J. A. Johnson, Pub. Own.	C. L. Johnson, Pro.	Norelius, Prog.	Smith, Rep.	Wessel, Dem.	Nash, Pub. Own.	Smith, Rep.	Donohue, Dem.	Morse, Pro.	Mills, Rep.	Reiter, Dem.	Elmqvist, Rep.	Gayner, Dem.	Sharkey, Prog.	Brown, Nom. by Petition	Stanton, Non-Par.	Stewart, Non-Par.	Bunn, Non-Par.	Hallam, Non-Par.	Holt, Non-Par.
59	19	3	5	24	84	25	5	73	27	10	73	32	79	21	10	40	27	22	26	29	65
70	33	3	4	2	71	40	2	63	35	8	64	37	56	34	6	21	24	30	21	38	37
92	51	3	3	5	87	56	3	77	59	6	82	60	82	56	5	44	44	27	47	58	44
46	6	2	2	7	53	10	1	49	6	2	42	11	42	10	5	13	14	14	14	14	22
48	10	9	14	25	77	11	14	64	13	25	68	27	61	19	21	29	28	29	23	33	63
43	21	3	3	3	39	30	3	38	23	3	35	31	35	26	4	20	17	12	22	24	20
15	43			1	19	43		17	41		19	41	18	44	1	12	15	12	16	23	15
59	30	3	2		50	36	3	56	30	4	53	37	50	31	5	25	22	18	17	18	18
14	41		2	2	17	44	2	14	46	1	20	35	15	39	2	10	15	10	15	16	14
74	18	4	3	5	70	23	8	68	23	5	59	37	59	29	9	26	34	27	31	33	46
81	29	18	4	3	76	35	22	74	45	9	76	50	77	42	5	29	37	34	34	56	47
44	17	1	3	6	43	25	2	52	22	1	89	31	34	23	10	21	19	22	23	25	25
66	68	1	2	9	77	64	2	76	65	1	95	29	89	51	3	48	36	15	49	56	55
43	22	1	2	3	43	25	2	44	21	3	33	27	31	24	6	20	14	17	17	21	15
25	47	3	2	1	26	48	4	25	51		24	48	25	35	4	24	20	18	27	27	23
61	10		4	4	62	12		62	10	2	56	15	45	15	7	26	18	16	28	29	18
95	5	2	4	13	106	9	3	101	9	5	87	29	89	11	15	40	38	32	45	36	43
68	16	3	11	6	85	14	4	69	17	11	73	21	59	20	11	26	30	30	15	25	32
91	8	9	3	3	81	16	11	82	12	8	75	19	67	16	3	30	24	22	25	35	31
65	11	4	11	27	90	14	4	82	12	14	78	23	72	12	21	29	33	22	22	32	60
31	25	6	3	5	35	28	4	32	27	4	31	34	28	28	6	20	18	8	16	22	20
117	22	11	9	21	131	33	11	119	33	17	132	41	143	29	5	50	51	40	42	57	94
38	49	2		7	40	58		37	55	3	40	56	33	53	4	21	20	30	31	27	27
1345	601	93	91	182	1462	699	110	1374	682	142	1354	771	1289	668	168	624	598	507	606	734	834

STEARNS COUNTY

56	139	14	2	2	50	145	1	50	154	1	46	144	38	134	13	61	40	38	71	59	56	1
13	22	1		6	15	23	4	12	24	5	17	24	8	21	12	12	14	8	13	13	9	2
22	97		2	2	27	94	1	19	99	1	19	98	16	90	3	56	12	19	42	34	36	3
42	53	4	1	4	53	45	4	43	57	3	40	57	38	54	4	43	22	28	42	43	52	4
27	107	1	1	2	17	116	1	15	120	1	10	121	12	108	8	48	28	31	44	41	39	5
15	9	8	12	3	24	9	9	15	16	12	18	21	17	13	8	4	15	10	5	8	21	6
51	23	16	26	6	62	24	18	46	33	34	61	36	52	30	14	35	27	26	27	29	51	7
54	65	3	6	22	58	79	7	47	84	10	61	77	41	78	23	39	38	39	54	59	52	8
43	24	4	6	10	53	31		53	25	6	49	33	42	30	11	43	19	18	34	27	35	9
22	61		1		21	61	1	23	59	1	18	64	15	69	1	17	16	14	10	11	10	10
18	31	1	2	7	24	32	2	15	40	2	21	36	19	34	8	19	11	20	23	17	12	11
2	73	1	1		2	77		1	76			75		74		45	10	12	27	14	17	12
55	118	5			55	124	6	44	132	1	47	126	42	123	4	93	22	32	53	44	49	13
29	44	1		5	28	52	2	25	52	2	26	49	19	49	5	21	20	12	27	26	16	14
13	24	5	1	2	10	28	6	9	36	1	11	29	10	27	7	11	16	13	14	12	19	15
18	43	2	1	4	27	38	1	16	44	4	24	40	18	38	7	18	13	13	18	13	25	16
29	28	3	1	3	37	22	2	34	24	3	34	23	30	22	6	28	15	11	20	21	13	17
21	80	3	3	3	22	79	4	22	81	4	19	84	15	78	5	26	16	23	27	23	27	18
22	25	3	3	5	29	25	3	27	26	3	30	25	24	26	3	17	12	12	16	18	15	19
68	48	3	13	31	99	44	7	85	49	19	92	51	68	50	25	47	37	41	47	45	50	20
10	53	3		2	8	78	3	8	59		10	57	8	58	1	22	8	15	23	15	14	21
11	76	3		8	21	73		14	77	2	15	72	15	66	9	24	25	23	25	33	26	22
35	186	6	3	4	31	199	4	27	201	4	35	190	28	191	7	58	52	47	63	62	56	23
22	8	16	13	5	30	6	24	21	9	18	28	13	21	7	13	17	14	9	9	21	20	24
32	93	6		4	23	107	1	17	117	3	25	98	17	99	6	33	27	29	33	23	37	25

ELECTION RETURNS FOR STATE OFFICERS, 1912

Rep., Republican; Dem., Democrat; Pro., Prohibitionist; Pub. Own., Public Ownership; Soc. Lab., Socialist Labor;
Prog., Progressive; Non-Par., Non-Partisan.

STEARNS COUNTY—Continued

NAMES OF TOWNSHIPS, VILLAGES OR WARDS (IN ALPHABETICAL ORDER)	Total Names on Register of Electors—Males	Total Names on Register of Electors—Females	Total Number of Ballots Cast and Counted—Males	Total Number of Ballots Cast and Counted—Females	GOVERNOR					LIEUT. GOV.			
					Eberhart, Rep.	Ringdal, Dem.	Morgan, Pub. Own.	Lobeck, Pro.	Collins, Prog.	Burnquist, Rep.	Powers, Dem.	Robertson, Pub. Own.	Andrews, Pro.
26 Paynesville.....	380	265	83	72	2	34	46	119	63	9	36		
27 Raymond.....	69	69	25	24	2		3	21	25	2	2		
28 Rockville.....	104	104	31	41	1	1	12	26	46	2	12		
29 St. Augusta.....	70	70	13	40		1	6	8	46		12		
30 St. Cloud.....	83	79	20	33	1	1	12	20	36	5	12		
31 St. Joseph.....	210	164	29	115	2	1	1	22	111	1	3		
32 St. Martin.....	121	100	9	69	3	1	2	4	66	4	2		
33 St. Wendel.....	68	68	14	50	1		1	13	50	2	1		
34 Sauk Center.....	64	64	16	33	1	1	8	16	33	2	1		
35 Spring Hill.....	59	59	10	41			2	11	41		1		
36 Wakefield.....	196	196	34	134	5	3	3	17	148	5	5		
37 Zion.....	106	85	14	21	1	30	17	44	20	1	13		
38 Brooten Village.....	101	101	26	21	6	38	11	36	24	10	21		
39 Waite Park Village.....	76	76	33	24	3	1	7	38	21	3	1		
40 City of Melrose—1st ward.....	173	173	62	84	4	3	7	41	98	6	6		
41 2d ward.....	128	128	41	63	3	2	7	34	69	7	2		
42 Sauk Center City—1st Ward.....	165	132	25	55	5	5	26	50	43	6	5		
43 2d ward.....	255	255	51	125	5	8	44	93	90	13	16		
44 St. Cloud City—1st ward, 1st precinct.....	265	212	95	65	3	11	37	122	54	3	14		
45 1st ward, 2d precinct.....	189	189	64	77	6	7	21	64	79	4	7		
46 2d ward.....	271	271	100	121	4	2	30	98	133	8	7		
47 3d ward, 1st precinct.....	101	101	38	43	3	1	9	26	46	5	3		
48 3d ward, 2d precinct.....	177	177	35	115	2	3	11	29	118	2	2		
49 4th ward, 1st precinct.....	338	288	65	159	10	3	24	52	165	13	7		
50 4th ward, 2d precinct.....	115	115	35	58	3	2	13	41	56	4	4		
Totals.....	7924	6657	1759	3137	200	298	600	1737	3245	258	291		

STEELE COUNTY

1 Aurora Township.....	169	44	169	44	75	44	1	13	16	90	40	2	4
2 Blooming Prairie Village.....	207	23	207	23	77	79	7	25	7	89	74	6	19
3 Blooming Prairie Township.....	170	9	133	34	65	36		12	7	76	36	1	6
4 Berlin Township.....	152	5	152	5	58	53	1	21	13	84	39		18
5 Clinton Falls Township.....	101	11	101	11	28	35	1	24	10	35	33		22
6 Deerfield Township.....	229	59	126	22	62	35	2	7	13	64	38	5	8
7 Ellendale Village.....	74	12	74	12	21	36	3	8	1	37	19	3	6
8 Havana Township.....	160	19	160	19	49	76	1	9	12	61	74	2	8
9 Lemond Township.....	154	11	154	11	52	39	1	37	13	78	25	7	22
10 Meridian Township.....	203	17	155	6	53	72	5	1	9	59	66	4	2
11 Merton Township.....	127	32	127	32	57	31	1	13	12	63	33		13
12 Medford Township.....	141	26	117	26	40	22	1	10	27	71	12	1	13
13 Owatonna Township.....	168	12	138	11	47	68		8	2	47	63		9
14 Owatonna City—1st ward.....	323	123	285	93	96	102	6	19	37	137	74	16	20
15 2d ward.....	289	76	289	76	90	122	5	20	31	123	96	9	26
16 3d ward.....	272	54	272	54	83	128	11	9	11	88	114	14	13
17 4th ward.....	233	42	233	42	73	113	7	8	11	85	98	8	7
18 5th ward.....	214	36	214	36	55	115	6	6	6	86	105	7	8
19 Somerset Township.....	214	20	174	20	34	104	1		7	39	93	5	1
20 Summit Township.....	120	24	120	24	33	54	3	6	6	36	49	4	8
Totals.....	3720	655	3400	601	1148	1364	63	256	251	1393	1181	94	232

ELECTION RETURNS FOR STATE OFFICERS, 1912

Rep., Republican; Dem., Democrat; Pro., Prohibitionist; Pub. Own., Public Ownership; Soc. Lab., Socialist Labor;
Prog., Progressive; Non-Par., Non-Partisan.

STEARNS COUNTY—Continued

SEC OF STATE					STATE TREASURER			ATTORNEY GENERAL			R. R. & WAREHOUSE COMMISSIONER					CHIEF JUSTICE			ASSOCIATE JUSTICES		
Schmahl, Rep.	Grimmer, Dem.	J. A. Johnson, Pub. Own.	C. L. Johnson, Pro.	Nordhus, Prog.	Smith, Rep.	Wessel, Dem.	Nash, Pub. Own.	Smith, Rep.	Donohue, Dem.	Morse, Pro.	Mills, Rep.	Reiter, Dem.	Elmqvist, Rep.	Gayner, Dem.	Sharkey, Prog.	Brown, Nom. by Petition	Stanton, Non-Par.	Stewart, Non-Par.	Runn, Non-Par.	Hallam, Non-Par.	Holt, Non-Par.
122	50	9	22	27	149	61	19	129	63	31	138	77	112	63	45	65	64	53	66	60	87
22	23	2	2	2	23	21	3	24	26	3	22	25	23	24	2	13	10	10	6	9	8
21	54	1	2	6	27	50	1	27	47	1	20	53	19	46	10	21	17	20	22	23	21
11	42	1	1	1	16	42		11	42	1	8	48	7	48	5	11	10	14	7	10	9
19	38	3		5	20	38	3	23	84	2	18	41	16	35	10	26	9	9	22	15	17
18	118	3	1	1	11	130	1	21	110	3	24	116	17	110	4	45	22	19	45	36	31
4	70	2	1	1	7	69		3	74	1	6	74	2	75	1	24	6	20	27	15	20
13	51	1		1	18	49		13	51	1	12	51	12	48	1	17	8	14	19	13	14
17	29	2	1	5	17	34	2	15	36	3	16	35	15	29	6	10	20	13	9	16	10
10	40	2		2	12	40		8	44	2	7	43	6	42	4	15	7	17	19	19	15
23	145	4	4	2	24	149	1	20	148	4	20	153	18	146	7	47	42	44	53	47	47
43	20	1	5	10	59	22		49	23	8	59	21	43	22	14	22	28	15	22	34	24
49	16	5	15	8	58	20	10	40	33	13	66	26	48	22	11	37	24	16	27	22	45
32	24	1	4	2	44	20	1	33	23	4	42	23	37	21	2	25	16	10	25	18	19
44	101	4	4	3	45	103	4	20	135	3	50	96	40	95	12	37	37	38	54	40	56
29	71	3		5	30	76	6	18	98	1	31	71	35	59	6	31	26	18	47	22	26
41	39	8	6	14	46	42	10	44	48	7	62	37	52	33	18	32	24	23	33	37	43
92	77	11	9	34	115	74	18	98	94	14	121	75	92	62	45	71	54	38	68	54	75
64	123	4	6	11	137	49	11	125	63	15	137	57	118	49	23	86	61	29	89	70	81
48	100	7	3	12	89	70	6	75	76	11	81	74	61	71	16	67	42	31	75	42	62
50	182	7	6	10	111	127	10	102	132	7	99	133	88	124	18	107	61	40	99	75	94
19	67	4	2	1	36	63	8	25	61	2	30	49	23	49	7	31	19	18	42	20	26
19	130	1	3	4	39	106	3	38	113	1	33	116	29	112	10	54	46	24	54	43	55
33	189	11	6	10	62	163	11	59	171	8	57	173	45	160	15	88	53	35	88	58	66
29	71	3	5	3	42	60	4	39	62	5	40	62	37	59	8	35	25	22	30	31	33
1602	3400	212	206	320	2063	3269	237	1747	3491	286	1944	3372	1609	3173	503	1854	1260	1133	1815	1540	1741

STEELE COUNTY

81	45	4	1	13	98	41	4	93	42	98	84	55	79	45	12	38	42	33	34	52	56	1
104	67	6	17	1	109	74	5	94	77	14	99	82	97	73	6	65	51	33	66	82	54	2
75	31		5	4	77	82		77	30	6	76	32	61	32	13	21	33	25	32	27	38	3
80	40	8	10	4	92	44	2	85	42	10	87	47	79	40	8	30	42	29	28	35	36	4
31	34	2	17	7	47	84	3	33	40	15	40	43	32	35	14	23	14	23	21	26	27	5
73	31	4	4	4	76	4	6	71	36	5	68	41	61	37	7	27	37	24	28	26	27	6
43	14	3	5	2	46	15	3	46	13	6	35	28	38	23	4	15	22	15	14	18	27	7
60	74		7	8	70	74	2	71	70	8	57	84	56	74	11	42	36	25	41	34	47	8
80	25	4	15	10	101	26	2	90	25	11	82	34	81	24	16	37	27	28	28	25	32	9
70	60	3	1	5	64	67	5	66	63	2	52	82	48	72	7	34	36	30	32	41	46	10
66	26	3	12	5	72	28	8	61	32	12	62	35	58	28	12	13	38	28	26	32	29	11
66	11		12	12	79	11	4	72	13	16	67	16	56	17	20	28	23	23	27	20	37	12
50	61	1	5	1	53	66		47	65	4	44	72	44	72	2	33	35	23	29	28	33	13
132	69	12	13	25	154	70	14	145	73	22	135	93	111	77	46	77	61	43	66	78	83	14
137	77	9	17	19	149	84	13	143	84	18	137	108	120	87	32	103	64	45	91	88	84	15
85	107	16	10	13	92	118	14	100	109	13	85	139	76	114	26	63	60	47	77	67	69	16
82	90	11	4	12	91	98	10	87	101	4	74	118	75	106	12	48	60	42	57	53	53	17
62	97	12	4	5	67	102	10	68	100	6	65	109	54	95	13	42	55	30	38	48	48	18
44	91	2		2	38	95	2	37	95	3	32	99	22	91	12	30	34	24	23	27	22	19
36	49	3	6	4	44	56	1	41	51	3	36	50	35	47	8	17	17	24	22	23	26	20
1457	1099	98	165	166	1619	1139	102	1527	1161	186	1417	1367	1283	1189	281	786	787	594	780	830	874	

ELECTION RETURNS FOR STATE OFFICERS, 1912

Rep., Republican; Dem., Democrat; Pro., Prohibitionist; Pub. Own., Public Ownership; Soc. Lab., Socialist Labor;
Prog. Progressive; Non-Par. Non-Partisan.

STEVENS COUNTY

NAMES OF TOWNSHIPS, VILLAGES OR WARDS (IN ALPHABETICAL ORDER)	Total Names on Register of Electors—Males	Total Names on Register of Electors—Females	Total Number of Ballots Cast and Counted—Males	Total Number of Ballots Cast and Counted—Females	GOVERNOR					LIEUT. GOV.			
					Eberhart, Rep.	Ringdal, Dem.	Morgan, Pub. Own.	Lobeck, Pro.	Collins, Prog.	Burnquist, Rep.	Powers, Dem.	Robertson, Pub. Own.	Andrews, Pro.
1 Alberta Village.....	31	31	10	6	2	1	6	17	6	2	1		
2 Baker Township.....	51	51	12	21	1	3	6	14	23	12	1		
3 Chokio Village.....	98	98	41	37		11	2	39	35	1	8		
4 Darnen Township.....	68	68	23	33	1		4	17	37	1			
5 Donnelly Village.....	62	62	22	27	1	6	1	26	25	1	4		
6 Donnelly Township.....	61	61	14	14		25	3	23	12		20		
7 Everglade Township.....	61	39	25	9		2		23	7		3		
8 Eldorado Township.....	42	42	14	15		4	7	19	16		3		
9 Framnas.....	113	86	32	12		30	7	51	9	2	17		
10 Hancock Village.....	162	133	46	30	5	25	13	60	31	10	14		
11 Hodges Township.....	52	50	18	11	1	10	9	27	11	2	4		
12 Horton Township.....	51	51	14	26			2	11	24	1			
13 Moore Township.....	44	44	12	6		6	15	24	9	1	3		
14 Morris Township.....	67	67	22	33	3		4	21	29	2	3		
15 Morris City—1st ward.....	179	179	71	60	3	8	19	89	45	5	9		
16 2d ward.....	249	249	90	96	10	9	12	96	79	9	8		
17 Pepperton Township.....	64	64	21	7	1	13	13	27	6	1	16		
18 Rendsville Township.....	66	66	22	13		23	4	27	16	1	17		
19 Swan Lake Township.....	80	62	28	12		12	6	41	9		4		
20 Stevens Township.....	65	65	28	19	4	5	6	26	20	4	6		
21 Scott Township.....	55	55	19	14	1	3	13	27	12	1	5		
22 Synnes Township.....	52	52	17	21		2	8	22	20	3	2		
Totals.....	1773	1675	601	522	33	198	160	727	481	49	148		

SWIFT COUNTY

1 Appleton Township and Village.....	362	2	306	2	87	109	23	39	24	113	77	27	41
2 Benson Township.....					18	9	1	41	7	30	13	2	23
3 Benson City—1st ward.....	182		182		51	57	3	38	9	67	46	10	24
4 2d ward.....	239		239		104	71	5	42	7	118	63	7	28
5 Camp Lake.....	105		105		40	21		33	6	53	15	2	25
6 Cashel.....			87		22	34		18	7	34	29	2	9
7 Clontarf Township and Village.....	98		98		27	52	4	3	2	20	57	3	2
8 Dublin.....	80		80		17	48		4	5	16	53		3
9 Danvers.....			51		10	20		10	5	14	21		7
10 De Graff.....	65		65		24	29		5	1	14	43		3
11 Edison.....			48		18	18	1	6	2	20	16	2	7
12 Fairfield.....	98		58		23	18	2		11	26	20	1	1
13 Halloway.....	56		56		21	14	1	6	10	27	15	1	6
14 Hegbert.....	102		81		21	11	4	26	15	15	13	7	15
15 Hayes.....			92		35	2	28	18	5	41	22	3	14
16 Kerkhoven Village.....	112		112		55	24	1	26	3	65	20	2	20
17 Kerkhoven Township.....	140		140		46	22	15	39	11	73	6	18	24
18 Kildare.....			83		13	47	2	6	9	14	53	6	2
19 Marysland.....	63		63		18	27	1	7	6	17	28	3	3
20 Moyer.....	56	2	56	2	22	13		8	9	31	12	1	4
21 Murdock.....	73		73		28	37	1	3		29	30	2	4
22 Pillsbury.....			78		19	29	1	16	7	32	22	2	14
23 Swenoda.....		75	82		28	16		24	5	36	16	4	17
24 Six Mile Grove.....	67	34	59		13	15	1	26	4	23	13	1	15
25 Shible.....	90		68		22	24	4	1	11	29	20	5	2
26 Tara.....	55		55		12	30	1		5	9	35		
27 Turning.....	107		107		31	35	3	20	11	44	25	8	17
28 West Bank.....	85		85		26	9	2	31	13	56	7	1	13
Totals.....	2887	113	2669	4	851	867	78	496	210	1066	790	120	342

ELECTION RETURNS FOR STATE OFFICERS, 1912

Rep., Republican; Dem., Democrat; Pro., Prohibitionist; Pub. Own., Public Ownership; Soc. Lab., Socialist Labor;
Prog., Progressive; Non-Par., Non-Partisan.

STEVENS COUNTY

SEC OF STATE					STATE TREASURER			ATTORNEY GENERAL			R. R. & WAREHOUSE COMMISSIONER					CHIEF JUSTICE			ASSOCIATE JUSTICES		
Schmahl, Rep.	Grimmer, Dem.	J. A. Johnson, Pub. Own.	C. L. Johnson, Pro.	Norelius, Prog.	Smith, Rep.	Wessel, Dem.	Nash, Pub. Own.	Smith, Rep.	Donohue, Dem.	Morse, Pro.	Mills, Rep.	Reiter, Dem.	Elmqvist, Rep.	Gayner, Dem.	Sharkey, Prog.	Brown, Nom. by Petition	Stanton, Non-Par.	Stewart, Non-Par.	Bunn, Non-Par.	Hallam, Non-Par.	Holt, Non-Par.
16	4			3	17	8	2	20	5	2	17	9	14	9	2	14	4	7	8	10	15
17	19	3			15	23	2	14	18	3	16	20	16	19	1	13	8	8	11	9	14
41	34	3	7	2	52	31	1	50	34	5	47	39	43	34	5	60	12	10	26	28	44
16	38	2		2	20	37	3	18	39	3	22	36	16	40	3	33	10	7	30	19	17
25	23	2	4	2	32	22	1	26	25	4	31	26	30	24	3	35	7	7	26	17	24
23	10	1	18	5	37	12	3	25	12	14	28	20	27	12	12	35	6	6	21	20	20
24	7	2		2	22	10		22	8	1	21	9	22	5	3	10	8	7	12	12	13
14	16		6	2	18	16	2	17	13	4	15	18	17	14	4	14	10	8	9	16	15
53	8	1	13	2	65	11	1	57	10	10	65	10	63	10		49	10	15	30	30	54
63	28	6	7	11	73	32	7	70	23	14	65	44	59	34	16	63	22	18	56	28	54
27	10	2	6	4	29	11	3	29	11	5	32	12	27	11	4	26	10	8	15	25	23
10	23	2		1	13	24	1	11	21		13	25	10	23	2	23	3	4	15	16	11
23	6	2	5	3	29	7	2	25	10	3	23	12	20	5	9	21	8	3	14	15	14
28	24			3	28	23	1	28	23		25	26	20	25	6	27	6	11	16	18	18
77	46	6	5	14	92	48	9	93	43	8	90	53	74	45	21	111	18	17	61	42	69
90	75	10	5	14	103	69	12	100	74	10	87	92	92	74	15	142	20	14	76	57	76
31	8	2	9	3	36	10	4	32	7	11	34	13	33	10	7	25	9	13	19	24	20
24	17	2	15	5	41	16	1	24	18	17	34	25	31	15	12	36	11	8	17	32	31
43	7	1	2	3	43	10	1	42	9	3	41	11	42	8	4	32	7	11	16	27	19
25	17	4	6	5	35	20	3	30	20	8	31	24	25	26	6	24	11	15	23	19	25
29	6	2	4	4	31	10	3	30	8	6	30	11	28	8	5	27	9	4	15	26	18
24	18	2	1	3	23	18	4	25	20		28	20	19	18	5	22	12	4	15	14	23
723	444	55	113	93	854	468	66	788	451	131	795	555	728	469	145	842	221	205	531	504	617

SWIFT COUNTY

136	61	24	33	18	158	60	36	159	66	38	170	85	132	76	36	66	155	27	91	86	96
35	8	1	21	4	47	12	1	35	13	20	45	14	32	14	12	22	18	14	23	19	25
75	37	7	20	15	76	47	18	85	40	17	83	53	76	46	19	50	65	24	42	62	76
134	47	14	19	10	143	57	15	156	43	24	145	71	134	62	17	84	93	37	66	84	124
62	10	5	13	4	67	16	6	60	13	15	71	17	67	16	6	24	37	19	31	30	43
39	25	1	5	7	44	30	1	43	28	4	35	38	34	26	7	17	28	22	25	30	27
22	56	4	2	1	24	55	2	20	58	3	22	58	25	47	2	20	45	8	30	29	28
24	41		4	2	25	46	1	24	45	1	27	46	24	40	4	10	51	9	30	38	31
21	17	1	5	2	24	18	2	24	18	2	23	21	17	2	9	23	6	18	11	15	9
25	31		3	1	16	38	4	14	45	2	14	42	8	37	8	13	30	9	27	17	20
21	14	4	5	1	24	14	6	24	15	7	27	18	24	13	1	11	21	7	13	14	17
30	15	1		4	27	21	1	29	17		21	28	23	19	2	14	24	6	18	18	16
35	11		2	1	33	13	3	32	11	6	28	18	31	11	6	10	33	6	15	17	14
46	7	5	12	5	52	9	7	45	11	11	41	21	41	14	8	17	31	12	15	27	24
41	21	4	8	5	43	26	6	41	21	12	44	29	47	19	3	24	29	12	22	26	34
66	18	2	13	5	80	24	6	74	18	14	77	26	75	20	7	34	36	24	39	41	49
71	3	19	19	12	88	5	26	73	7	33	96	11	77	9	17	21	58	20	25	41	49
15	55	3	1	2	17	50	4	15	52	4	16	57	14	58	1	22	34	9	21	31	27
24	25	1	4	3	23	34	4	21	29		19	31	16	29	6	5	33	6	18	19	17
36	8		3	2	40	10		36	9	2	33	14	28	11	6	13	18	12	18	12	22
32	27	3	5	1	36	27	2	33	29	5	33	31	35	26	2	15	32	10	25	16	31
31	18	1	11	7	42	18	4	30	23	11	43	18	35	16	10	8	34	13	10	25	27
45	13	5	6	6	51	17	6	49	16	8	51	22	44	19	8	25	27	14	21	26	29
25	12	1	14	1	38	13	1	30	11	12	36	13	29	16	6	15	23	10	18	21	16
32	16	2	1	6	36	16	5	41	13	2	31	23	17	11	7	36	10	22	20	28	24
10	35			1	11	34		9	38		9	37	6	33	4	8	28	4	10	23	20
46	23	7	10	7	61	23	6	49	26	14	58	30	48	24	14	21	43	19	23	39	39
56	6	2	7	7	65	7	5	63	7	5	62	10	46	10	14	21	34	13	19	26	42
1235	660	117	246	140	1391	740	174	1314	722	272	1327	892	1195	745	239						

ELECTION RETURNS FOR STATE OFFICERS, 1912

Rep., Republican; Dem., Democrat; Pro., Prohibitionist; Pub. Own., Public Ownership; Soc. Lab., Socialist Labor; Prog., Progressive; Non-Par., Non-Partisan.

TODD COUNTY

NAMES OF TOWNSHIPS, VILLAGES OR WARDS (IN ALPHABETICAL ORDER)	Total Names on Register of Electors—Males	Total Names on Register of Electors—Females	Total Number of Ballots Cast and Counted—Males	Total Number of Ballots Cast and Counted—Females	GOVERNOR					LIEUT. GOV.				
					Eberhart, Rep.	Ringdal, Dem.	Morgan, Pub. Own.	Lobeck, Pro.	Collins, Prog.	Burnquist, Rep.	Powers, Dem.	Robertson, Pub. Own.	Andrews, Pro.	
1 Bartlett.....	77	3	77	3	40	17	3	9	2	45	16	4	6	
2 Bertha.....	176	26	110	26	28	42	13	11	7	28	43	14	13	
3 Birchdale.....	83	15	83	15	25	19	11	3	11	32	22	9	3	
4 Bruce.....	71	17	71	17	36	18	6	3	4	37	18	7	5	
5 Burnhamville.....	109	40	109	40	42	19	12	14	14	67	15	13	16	
6 Burlingame.....	65	20	65	20	20	18	12	4	8	27	14	18	2	
7 Eagle Valley.....	155	36	147	36	59	17	31	13	10	73	8	35	10	
8 Fawn Lake.....	37	8	37	8	14	18	1	1	1	15	15	1	1	
9 Germania.....	98	8	98	8	25	16	37	8	5	23	16	40	8	
10 Gordon.....	182	60	144	60	49	5	3	63	11	67	7	4	46	
11 Grey Eagle.....	72	10	72	10	33	19	1	3	9	38	17	1	5	
12 Hartford.....	179	16	114	16	50	36	8	3	8	50	40	7	1	
13 Iona.....	120	17	120	17	50	22	14	16	7	56	22	16	12	
14 Kandota.....	71	60	53	29	24	10	1	9	8	35	7	2	5	
15 Leslie.....	153	20	96	17	37	30	10	3	5	43	23	12	6	
16 Little Sauk.....	121	52	121	52	38	25	3	31	17	67	12	7	20	
17 Little Elk.....	68	15	53	15	27	15	4	5	30	15	1	4	
18 Long Prairie.....	173	44	173	44	77	66	1	3	7	70	69	7	2	
19 Moran.....	75	5	75	5	30	21	7	7	4	26	19	8	9	
20 Reynolds.....	137	58	137	58	46	41	12	6	13	52	40	10	7	
21 Round Prairie.....	116	26	107	25	39	31	16	3	14	60	17	17	6	
22 Staples.....	93	9	93	9	26	33	16	2	5	28	29	21	
23 Stowe Prairie.....	83	18	83	18	23	27	6	5	11	30	20	10	3	
24 Turtle Creek.....	60	10	35	10	5	15	2	1	7	9	15	1	4	
25 Villard.....	62	3	62	3	16	21	9	3	8	33	17	11	6	
26 Ward.....	104	16	104	16	31	32	9	15	7	33	30	11	18	
27 West Union.....	119	53	110	53	28	46	2	15	11	35	48	1	15	
28 Wykeham.....	126	52	120	52	58	11	19	14	11	65	12	23	8	
29 Bertha Village.....	83	42	83	42	26	22	11	7	5	39	17	10	3	
30 Browerville.....	105	41	105	41	49	41	2	3	5	49	43	3	4	
31 Burtrum.....	49	36	49	36	19	10	4	4	7	22	9	6	4	
32 Clarissa.....	69	40	69	40	21	10	21	8	1	29	5	22	4	
33 Eagle Bend.....	119	44	110	44	31	10	38	16	9	36	13	42	8	
34 Grey Eagle.....	73	41	73	41	36	15	1	2	11	40	11	1	5	
35 Hewitt.....	97	40	71	31	35	11	2	9	10	43	7	2	10	
36 Long Prairie.....	247	201	247	201	98	104	8	7	12	115	94	9	6	
37 Staples—1st ward.....	176	50	176	50	53	46	52	5	6	54	40	58	3	
38 2d ward.....	282	51	282	51	106	94	24	8	27	123	88	30	11	
Totals.....	4285	1303	3984	1255	1450	1053	428	341	322	1714	958	494	299	

ELECTION RETURNS FOR STATE OFFICERS, 1912

Rep., Republican; Dem., Democrat; Pro., Prohibitionist; Pub. Own., Public Ownership; Soc. Lab., Socialist Labor;
Prog., Progressive; Non-Par., Non-Partisan.

TODD COUNTY

SEC OF STATE					STATE TREASURER			ATTORNEY GENERAL			R. R. & WAREHOUSE COMMISSIONER					CHIEF JUSTICE			ASSOCIATE JUSTICES			
Schmahl, Rep.	Grimmer, Dem.	J. A. Johnson, Pub. Own.	C. L. Johnson, Pro.	Norelius, Prog.	Smith, Rep.	Wessel, Dem.	Nash, Pub. Own.	Smith Rep.	Donohue, Dem.	Morse, Pro.	Mills, Rep.	Reiter, Dem.	Elmqvist, Rep.	Gayner, Dem.	Sharkey, Prog.	Brown, Nom. by Petition	Stanton, Non-Par.	Stewart, Non-Par.	Bunn, Non-Par.	Hallam, Non-Par.	Holt, Non-Par.	
39	17	6	5	5	46	19	6	40	20	7	41	27	38	19	10	17	30	13	17	40	31	1
44	26	15	9	5	53	32	16	43	38	15	51	43	43	32	16	26	32	24	31	40	42	2
36	19	6	2	7	39	24	6	34	24	2	35	26	30	21	13	23	13	17	24	24	27	3
33	14	8	4	2	39	16	8	37	16	7	43	19	34	17	7	21	17	20	22	29	31	4
61	11	14	12	5	68	13	18	63	19	16	74	25	62	19	12	36	36	20	36	53	44	5
27	12	20	1	1	27	9	22	30	21	5	35	19	29	16	11	19	15	17	20	26	20	6
82	7	44	7	9	75	9	40	75	12	27	82	24	75	11	23	37	33	29	33	50	53	7
15	13	2	1	2	16	15	1	18	15	1	18	16	16	13	2	8	10	11	11	12	16	8
21	14	45	2	2	25	14	44	34	25	16	38	34	35	26	10	20	21	28	24	28	42	9
69	5	2	39	13	90	11	8	73	8	40	96	9	79	7	19	43	28	29	21	63	66	10
40	15	1	3	4	44	17	1	38	17	5	40	19	27	19	10	12	19	19	20	27	26	11
47	43	7	1	3	54	44	7	50	48	2	50	49	47	45	4	38	22	21	34	39	39	12
64	18	11	8	5	75	17	13	67	22	13	75	26	57	21	16	28	36	26	32	51	47	13
28	5	6	2	11	37	5	5	35	9	5	39	6	29	3	13	8	18	15	13	26	25	14
46	18	8	3	6	49	19	13	46	26	6	48	30	45	20	12	21	26	21	27	37	35	15
57	12	9	21	9	83	15	11	75	13	22	86	17	67	12	19	27	33	26	33	51	45	16
32	14	3	3	11	33	18	31	17	3	34	17	31	16	3	9	17	24	20	18	35	17
75	61	7	4	5	79	65	5	76	65	4	72	77	65	67	12	42	50	33	58	58	57	18
31	19	9	7	2	89	20	9	32	21	10	31	29	25	22	12	18	17	18	23	24	24	19
51	39	10	6	5	57	45	11	51	48	7	56	48	51	41	12	33	32	27	36	45	40	20
60	16	16	3	5	60	19	17	58	27	7	55	30	49	21	20	21	36	28	32	46	44	21
21	22	22	2	2	29	25	20	31	34	4	30	31	24	28	13	14	19	24	21	30	25	22
32	18	8	4	2	38	19	9	37	19	3	36	20	31	18	13	13	16	24	17	24	31	23
9	13	2	3	1	10	14	3	4	18	4	9	15	5	9	9	6	6	9	9	10	11	24
26	12	12	5	4	32	12	15	28	16	11	35	19	24	21	9	12	18	19	19	19	31	25
32	30	11	14	5	41	44	9	38	36	14	39	46	31	40	15	33	20	21	37	30	36	26
84	48	2	12	5	44	46	7	29	56	10	33	56	30	46	7	28	29	23	33	40	40	27
58	10	25	9	7	69	14	3	65	24	10	73	21	70	14	8	25	29	32	24	47	32	28
43	14	6	2	2	40	18	8	40	20	2	41	20	31	21	12	13	25	15	20	32	20	29
49	40	4	2	4	51	41	3	55	39	5	46	47	36	48	12	21	36	32	37	40	38	30
23	2	3	4	5	31	5	5	25	10	5	32	9	26	8	5	10	21	7	15	20	16	31
24	5	22	4	5	32	4	22	32	9	9	38	11	36	8	4	15	21	12	13	25	26	32
36	10	41	4	6	41	10	45	42	15	18	47	27	43	17	12	27	26	14	18	42	34	33
45	12	2	1	3	48	13	2	41	14	2	41	16	36	13	8	17	14	12	19	21	20	34
42	5	3	7	5	51	7	5	42	7	13	53	11	41	7	12	20	21	11	21	21	24	35
120	87	7	6	4	128	91	9	120	97	5	113	102	102	96	22	73	79	42	66	107	84	36
47	40	61	3	8	56	41	60	70	47	15	80	53	62	48	36	39	44	33	61	49	44	37
118	82	28	7	18	143	78	31	136	86	15	48	72	91	59	105	59	114	35	116	96	76	38
1702	848	505	229	201	1772	926	537	1841	1058	364	1893	1166	1653	969	558	922	1079	831	1113	1440	1387	

ELECTION RETURNS FOR STATE OFFICERS, 1912

Rep., Republican; Dem., Democrat; Pro., Prohibitionist; Pub. Own., Public Ownership; Soc. Lab., Socialist Labor;
Prog., Progressive; Non-Par., Non-Partisan.

TRAVERSE COUNTY

NAMES OF TOWNSHIPS, VILLAGES OR WARDS (IN ALPHABETICAL ORDER)	Total Names on Register of Electors—Males	Total Names on Register of Electors—Females	Total Number of Ballots Cast and Counted—Males	Total Number of Ballots Cast and Counted—Females	GOVERNOR					LIEUT. GOV.			
					Eberhart, Rep.	Ringdal, Dem.	Morgan, Pub. Own.	Lobeck, Pro.	Collins, Prog.	Burnquist, Rep.	Powers, Dem.	Robertson, Pub. Own.	Andrews, Pro.
1 Arthur.....	80	55	9	18	23			1	10	14	27	1	2
2 Browns Valley.....	201	115	201	115	54	78		34	9	70	61	8	26
3 Clifton.....	74	45	36	5	13	12		2	8	24	8		1
4 Croke and Dumont.....	99	31	99	31	25	35	1	2	18	34	38	3	2
5 Dollymount.....	26	3	26	3	16	6			2	14	4		2
6 Folsom.....	76	1	49	17	14	18	3	3	7	14	18	3	5
7 Lake Valley.....	115	19	115	19	48	28	3	9	17	64	18	3	9
8 Leonardsville.....	59		59		27	15	1		12	26	17	4	2
9 Monson.....	118	21	93	20	40	34	1	2	9	51	24	4	4
10 Parnell.....	82		55		25	19		3	9	33	11	1	2
11 Redpath.....	29	2	29	2	12	3		4	4	16	4	2	3
12 Tara.....	74	9	52	14	10	27	2		7	7	26	8	2
13 Taylor.....	71		44		17	17	2		5	21	17	1	1
14 Tintah.....	13	5	13	5		2		2	7	4	3	1	2
15 Tintah Village.....	55	18	55	18	26	18		4	3	26	20		3
16 Walls.....	56	13	56	13	21	23	1		8	21	26	4	1
17 Windsor.....	83	13	33	13	15	7	2	2	5	16	7	1	3
18 Wheaton.....	257	169	248	156	107	76	3	24	29	48	54	6	14
Totals.....	1518	464	1318	440									

WABASHA COUNTY

1 Chester Township.....	139	139	41	61	1	5	20	61	52	4	10
2 Elgin Township.....	149	95	36	36	2	8	13	50	32	2	3
3 Elgin Village.....	101	101	57	33		3	2	57	29	2	5
4 Gillford Township.....	172	127	50	30	1	6	29	72	27	2	6
5 Glasgow Township.....	100	92	20	52	1		7	25	49	2	2
6 Greenfield Township.....	174	174	55	86	2	4	13	55	86	4	4
7 Highland Township.....	112	112	24	59	2	1	15	86	52		
8 Hyde Park Township.....	85	55	20	20		4	5	26	17		4
9 Hammond Village.....	56	56	25	19		1	4	24	17	3	3
10 Lake Township.....	61	61	30	20	1		6	35	19	1	
11 Lake City—1st ward.....	415	321	86	130	5	24	39	133	82	10	26
12 2d ward.....	454	343	102	153	12	12	32	136	120	14	13
13 Millville.....	54	54	18	24	2	3	2	17	19	6	3
14 Minneiska.....	136	136	58	59		5	6	68	43		5
15 Mazeppa Township.....	135	103	54	20		1	8	59	16	1	
16 Mazeppa Village.....	121	121	58	32	3	5	7	61	30	4	5
17 Mt. Pleasant Township.....	79	79	39	15	1		16	49	13	2	
18 Oakwood Township.....	138	100	23	42	1	3	17	35	41	4	2
19 Plainview Township.....	135	135	59	40	1		16	69	43	1	2
20 Plainview Village.....	302	302	122	123	2	8	18	129	116	6	13
21 Pepin Township.....	140	116	29	58	4	1	9	29	49	8	4
22 Wabasha—1st ward.....	170	170	52	84		3	10	64	73		3
23 2d ward.....	202	202	60	96		4	8	64	84	6	6
24 3d ward.....	118	118	25	66	2	4	2	28	63	4	3
25 West Albany Township.....	105	105	33	44		1	16	45	42	1	4
26 Watopa Township.....	86	86	22	41		1	6	29	44		1
27 Zumbro Township.....	116	116	42	27		12	16	56	27	1	11
28 Zumbro Falls Village.....	58	58	21	12		8	10	32	12		4
Totals.....	4113	3677									

ELECTION RETURNS FOR STATE OFFICERS, 1912

Rep., Republican; Dem., Democrat; Pro., Prohibitionist; Pub. Own., Public Ownership; Soc. Lab., Socialist Labor;
Prog., Progressive; Non-Par., Non-Partisan.

TRAVERSE COUNTY

SEC OF STATE					STATE TREASURER			ATTORNEY GENERAL			R. R. & WAREHOUSE COMMISSIONER					CHIEF JUSTICE			ASSOCIATE JUSTICES		
Schmahl, Rep.	Grimmer, Dem.	J. A. Johnson, Pub. Own.	C. L. Johnson, Pro.	Norelius, Prog.	Smith, Rep.	Wessel, Dem.	Nash, Pub. Own.	Smith, Rep.	Donohue, Dem.	Morse, Pro.	Mills, Rep.	Reiter, Dem.	Elmqvist, Rep.	Gayner, Dem.	Sharkey, Prog.	Brown, Nom. by Petition	Stanton, Non-Par.	Stewart, Non-Par.	Bunn, Non-Par.	Hallam, Non-Par.	Holt, Non-Par.
22	22	1		2	21	24		21	26		21	22	19	21	4	18	13	10	20	17	16
71	55	3	19	11	103	58	8	83	59	21	92	70	80	64	21	77	38	33	56	65	81
18	7		1	8	25	8		28	5	1	25	9	21	8	5	17	9	5	9	18	17
37	35	1	2	2	39	32	3	37	38	1	37	33	30	23	9	27	21	10	25	17	35
15	6			1	16	5		15	4	2	18	2	15	1	2	5	4	6	8	9	7
12	16	5	4	5	20	17	5	19	19	3	18	18	14	16	6	20	8	5	11	12	22
49	15	6	11	15	66	17	6	70	19	5	56	29	58	19	11	45	20	19	32	34	46
29	12	3	1	5	42	10	3	41	13	1	37	14	29	12	8	20	10	15	26	17	24
52	18	5	4	5	56	25	2	51	25	3	46	31	51	23	4	31	23	15	23	24	43
21	12	3	1	12	31	14	4	32	15	1	28	18	28	10	7	25	12	11	17	19	24
15	3	2	3	3	19	5	1	18	5	1	15	9	17	5	3	11	9	3	8	12	10
11	25	2	1	3	10	28	4	6	35		9	30	7	26	4	23	6	7	18	11	14
17	15	2		6	21	16	3	21	18	2	18	21	15	16	2	14	8	12	14	15	21
2	4	1	2	2	7			6	4	1	7	4	5		1	6	3	1	3	7	6
26	22	1		2	25	26		27	20	2	25	26	20	23	3	20	15	7	24	18	24
23	20	2	1	5	27	21	4	24	23	2	20	31	21	23	4	28	3	18	19	22	30
20	3	1		2	25	4		23	3		22	3	17	6		9	9	4	8	7	11
119	50	10	13	25	159	46	12	150	55	14	133	79	144	50	16	136	38	28	99	82	103

WABASHA COUNTY

54	51		5	10	65	53	2	54	53	8	63	59	53	52	11	27	37	33	43	40	37	1
45	31	1	3	8	53	80	2	50	29	4	31	57	41	29	6	27	21	14	27	22	25	2
61	26		3	3	58	32		54	30	2	54	39	46	30	3	16	27	21	24	27	24	3
65	25	2	5	16	84	24	8	79	24	8	73	30	57	27	19	28	39	24	28	43	32	4
29	42	1		4	30	46	2	28	43	2	24	50	22	43	4	16	26	25	24	30	23	5
63	77	1	3	8	62	84	5	54	8	4	56	91	51	82	9	32	46	29	43	40	37	6
30	50			9	40	52		34	57		25	70	21	50	7	27	19	22	23	23	32	7
26	18	1	2	3	30	17		29	20	2	30	20	23	21	4	9	17	14	15	11	15	8
26	16	2	1	2	30	16	2	25	20	1	20	27	24	18	4	12	19	9	12	15	16	9
42	15			2	41	16		34	13	2	38	15	31	15	6	18	13	13	14	12	5	10
120	68	13	22	36	162	75	12	137	76	27	149	80	134	74	27	66	70	57	76	91	78	11
154	93	13	10	29	161	104	18	148	109	17	159	117	125	105	30	77	67	64	82	113	82	12
24	17	3	2	1	23	18	4	19	21	2	18	31	19	19	4	7	13	11	12	13	9	13
68	43		7	5	74	42	4	69	40	8	70	41	57	46	4	26	35	24	35	40	34	14
57	16	1	1	3	63	17	1	62	17	2	45	35	53	21	7	24	27	17	35	24	23	15
70	26	3	3	3	66	28	4	62	30	4	65	36	56	29	7	25	31	25	36	32	28	16
47	14	1	2	8	52	13	1	49	16		49	16	42	14	6	17	18	14	20	19	18	17
29	40	4	3	7	40	39	6	35	39	4	26	57	24	38	12	18	19	25	29	16	25	18
70	35	2	1	4	70	45	6	69	39	3	57	55	57	38	6	23	33	19	38	32	33	19
145	99	3	5	7	149	104	6	141	104	9	120	153	121	107	18	61	85	68	88	83	86	20
39	42	7		11	38	48	2	36	48	1	34	55	31	45	11	16	26	18	16	11		21
67	73		3	4	69	69		71	65		69	71	64	64	6	33	42	34	41	45	41	22
90	66	2	5	8	78	75	4	74	77	4	71	78	70	76	7	28	61	36	49	47	47	23
29	58	2	6	1	33	64	3	33	63	1	34	59	25	57	5	30	22	19	25	20	17	24
53	38		1	3	53	39	1	50	38	2	49	44	51	37	1	25	31	20	30	34	38	25
25	44	1	1	3	28	38		25	43		26	42	21	43	2	9	24	15	13	16	17	26
53	27	1	13	6	67	26		54	28	11	45	44	47	28	13	20	30	28	34	35	28	27
32	8		4	3	35	10		31	12	5	30	15	30	10	8	6	24	11	16	19	12	28

ELECTION RETURNS FOR STATE OFFICERS, 1912

Rep., Republican; Dem., Democrat; Pro., Prohibitionist; Pub. Own., Public Ownership; Soc. Lab., Socialist Labor;
Prog., Progressive; Non-Par., Non-Partisan.

WADENA COUNTY

NAMES OF TOWNSHIPS, VILLAGES OR WARDS (IN ALPHABETICAL ORDER)	Total Names on Register of Electors—Males	Total Names on Register of Electors—Females	Total Number of Ballots Cast and Counted—Males	Total Number of Ballots Cast and Counted—Females	GOVERNOR					LIEUT. GOV.			
					Eberhart, Rep.	Ringdal, Dem.	Morgan, Pub. Own.	Lobeck, Pro.	Collins, Prog.	Burnquist, Rep.	Powers, Dem.	Robertson, Pub. Own.	Andrews, Pro.
1 Aldrich.....	243	193	107	34	16	6	17	107	31	17	9		
2 Blueberry.....	56	56	28	4	6	5	11	31	2	6	11		
3 Bullard.....	24	18	16	5	3	2	4	9	2	3			
4 Huntersville.....	42	32	12	9			8	12	1	10			
5 Leaf River.....	123	75	21	7	11	8	5	23	23	10	5		
6 Lyons.....	58	26	31	17	1	9	1	15	1	9			
7 Meadow.....	40	40	16	5	3	1	11	26	6	3	1		
8 Menagha Village.....	74	66	31	16	5	9	1	34	16	7	4		
9 North Germany.....	65	54	18	14	3	7	7	26	14	3	7		
10 Orton.....	32	32	9	6	10	3	1	8	6	10	4		
11 Red Eye.....	126	92	34	14	19	1	11	38	5	19	5		
12 Rockwood.....	68	68	17	11	4	17	13	29	7	8	10		
13 Sebka Village.....	76	76	16	30	5	15	5	21	30	4	9		
14 Shell River.....	49	49	18	3	14	2	5	14	2	15	8		
15 Thomastown.....	137	114	30	26	3	2	15	42	17	4	4		
16 Wadena.....	349	349	112	125	27	38	21	127	112	36	26		
17 Wing River.....	50	50	28	4	2	5		35	2	2	3		
Totals.....	1612	158	1361	519	303	148	119	136	597	277	166	106	

WASECA COUNTY

1 Alton.....	186	133	57	44	3	3	11	58	47	7	2		
2 Blooming Grove.....	183	147	43	33	1	32	27	58	36	2	27		
3 Byron.....	144	123	43	40	1	3	2	47	44	1	5		
4 Freedom.....	200	147	62	59	8	4	7	60	55	8	8		
5 Iosco.....	144	138	61	30	4	16	19	71	31	5	7		
6 Janesville Village.....	299	229	122	71	3	8	11	113	76	4	12		
7 Janesville.....	188	123	50	40	4	5	13	49	41	5	7		
8 New Richland Village.....	167	167	62	60	2	18	12	67	52	1	16		
9 New Richland.....	161	161	56	37		24	30	90	20	1	21		
10 Otisco.....	231	209	44	42	2	64	16	93	33	2	39		
11 St. Mary.....	150	150	46	74	3	1	3	47	65	1	3		
12 Vivian.....	177	116	48	45	2	4	6	57	37	2	5		
13 Waseca City—1st ward.....	284	284	96	104	13	27	20	127	78	12	24		
14 2d ward.....	274	274	113	77	7	38	14	122	76	8	33		
15 3d ward.....	249	209	86	70	10	13	4	76	68	13	11		
16 Wilton.....	159	159	57	67	2	5	10	53	69	3	6		
17 Woodville.....	131	131	64	29	3	8	10	59	27	8	10		
Totals.....	3327	2904	1110	922	68	273	215	1247	855	83	236		

ELECTION RETURNS FOR STATE OFFICERS, 1912

Rep., Republican; Dem., Democrat; Pro., Prohibitionist; Pub. Own., Public Ownership; Soc. Lab., Socialist Labor;
Prog., Progressive; Non-Par., Non-Partisan.

WADENA COUNTY

SEC OF STATE					STATE TREASURER			ATTORNEY GENERAL			R. R. & WAREHOUSE COMMISSIONER					CHIEF JUSTICE			ASSOCIATE JUSTICES		
Schmahl, Rep.	Grimmer, Dem.	J. A. Johnson, Pub. Own.	C. L. Johnson, Pro.	Norelius, Prog.	Smith, Rep.	Wessel, Dem.	Nash, Pub. Own.	Smith, Rep.	Donohue, Dem.	Morse, Pro.	Mills, Rep.	Reiter, Dem.	Elmqvist, Rep.	Gayner, Dem.	Sharkey, Prog.	Brown, Nom. by Petition	Stanton, Non-Par.	Stewart, Non-Par.	Bunn, Non-Par.	Hallam, Non-Par.	Holt, Non-Par.
100	33	16	3	17	108	32	20	117	34	8	112	36	103	35	25	63	28	48	63	44	70
29	12	6	6	8	41	2	6	33	3	13	39	6	34	3	8	14	17	10	23	16	25
7	4	4	1	1	9	12	5	6	5	1	8	3	6	2	4	5	3	2	6	3	5
12	1	10	2	6	14	1	10	12	1	2	11	3	9	1	4	5	5	4	6	6	7
27	24	14	2	3	31	25	13	30	34	4	31	27	30	24	7	19	19	14	21	23	26
14	1	11	1	16	1	11	17	1	1	1	17	2	15	1	4	7	4	4	6	7	7
23	5	1	1	29	6	2	26	7	1	24	6	20	7	3	10	9	8	14	11	11	7
29	15	6	4	5	37	16	8	39	13	4	39	16	34	14	7	8	23	18	25	29	24
22	13	3	5	5	28	15	1	24	15	7	24	17	15	16	8	14	13	12	11	21	18
8	6	10	3	2	8	6	13	9	6	4	11	6	7	6	4	5	5	4	5	4	11
36	8	17	2	9	42	7	20	46	7	7	42	19	38	9	12	16	14	19	19	21	26
24	9	8	6	7	29	9	10	29	8	13	36	11	30	4	12	16	13	15	19	14	24
20	26	6	7	8	29	26	8	28	26	9	29	32	27	23	12	19	25	12	23	25	31
17	2	16	1	9	20	2	18	19	4	7	18	10	14	6	8	7	12	9	13	13	5
38	11	4	3	9	43	14	7	41	14	6	45	17	35	15	15	19	13	13	25	25	21
137	108	32	18	19	162	100	40	168	99	25	166	120	152	99	36	75	115	53	112	113	114
33	2	4	2	35	1	3	34	4	3	3	35	4	29	4	5	15	8	9	16	13	11
576	268	166	64	117	681	265	195	678	281	115	687	335	598	269	174	317	326	254	407	388	436

WASECA COUNTY

60	48	4	1	2	63	48	5	64	51	2	59	56	56	51	5	31	41	25	43	35	34
65	30	2	20	9	76	34	5	65	30	23	79	35	61	31	18	45	24	27	30	40	36
50	39	2	3	4	50	46	2	48	40	6	51	45	45	43	4	26	30	16	27	31	22
74	43	8	5	4	74	53	6	71	52	8	71	55	65	55	4	39	42	30	37	42	40
74	31	7	4	6	85	26	8	81	26	7	68	42	70	31	10	28	41	23	23	35	33
123	71	8	5	3	121	75	6	118	68	10	116	81	108	70	7	55	78	29	70	68	63
57	33	2	5	8	57	37	8	55	42	5	55	41	52	37	9	29	46	15	33	41	28
87	47	3	3	5	80	61	3	86	52	5	82	56	77	51	7	43	33	34	47	39	54
83	18	2	16	14	101	20	4	95	22	13	95	27	85	22	14	43	35	25	22	41	48
94	23	4	37	8	114	33	5	101	30	18	106	39	95	30	18	51	45	34	48	49	36
49	72	2	5	8	55	68	2	49	71	3	47	72	45	65	4	24	47	19	26	45	32
61	27	6	5	3	62	38	4	62	33	7	59	40	51	39	7	26	39	22	26	32	18
123	86	12	16	18	151	79	20	132	86	22	145	93	124	84	24	61	76	62	76	68	88
125	68	8	25	9	149	66	11	136	63	26	155	72	130	71	12	64	69	55	73	64	81
84	65	9	10	4	87	70	13	76	70	14	79	76	70	68	9	38	41	41	39	54	47
55	64	6	4	4	63	70	2	59	69	5	52	80	50	72	8	37	38	34	44	39	42
66	19	11	7	1	70	28	5	71	23	7	64	33	60	26	6	26	32	22	32	26	26
1330	784	96	171	102	1458	852	109	1369	828	181	1383	943	1244	846	161	666	757	513	696	749	728

ELECTION RETURNS FOR STATE OFFICERS, 1912

Rep., Republican; Dem., Democrat; Pro., Prohibitionist; Pub. Own., Public Ownership; Soc. Lab., Socialist Labor; Prog., Progressive; Non-Par., Non-Partisan.

WASHINGTON COUNTY

NAMES OF TOWNSHIPS, VILLAGES OR WARDS (IN ALPHABETICAL ORDER)	Total Names on Register of Electors—Males	Total Names on Register of Electors—Females	Total Number of Ballots Cast and Counted—Males	Total Number of Ballots Cast and Counted—Females	GOVERNOR					LIEUT. GOV.			
					Eberhart, Rep.	Ringdal, Dem.	Morgan, Pub. Own.	Lobeck, Pro.	Collins, Prog.	Burnquist, Rep.	Powers, Dem.	Robertson, Pub. Own.	Andrews, Pro.
1 Afton.....	194	71	194	71	104	32	2	13	28	112	34	4	13
2 Baytown.....	123	41	107	33	34	33	4	3	25	42	32	6	3
3 Cottage Grove.....	155	29	155	29	80	27	2	15	23	86	28	6	14
4 Denmark.....	165	15	134	15	69	29	2	1	16	69	31	1	5
5 Forest Lake.....	113	4	113	4	62	7	5	9	29	75	7	7	10
6 Forest Lake Village.....	108	18	108	18	63	16	2	5	14	58	20	8	8
7 Grant, 1st precinct.....	102	19	102	19	49	22	4	1	19	53	23	4	4
8 2d precinct.....	115	16	115	16	36	45	5	4	24	56	38	9	5
9 Hugo Village.....	53	13	53	13	35	6	2	4	36	7
10 Lakeland.....	119	37	119	37	56	19	1	29	69	20	2	5
11 Marine Village.....	90	40	86	36	53	13	4	5	5	57	10	6	3
12 May.....	119	12	119	12	69	12	2	9	15	84	8	2	8
13 Newport.....	239	6	194	3	84	37	5	17	31	95	39	8	22
14 Newport Village.....	87	20	87	20	40	20	4	3	13	49	19	4	3
15 New Scandia.....	283	78	231	78	94	13	1	69	28	156	8	4	29
16 Oakdall.....	272	10	195	4	74	50	5	2	48	79	65	8	3
17 Oneka.....	95	7	95	7	50	11	1	1	22	62	14	1	4
18 Stillwater—1st precinct.....	101	15	101	15	40	29	2	2	20	47	28	4	6
19 2d precinct.....	67	25	67	25	24	23	1	2	3	24	30	3	1
20 So. Stillwater.....	190	31	190	31	71	45	33	5	11	78	31	34	3
21 Woodbury.....	258	2	188	40	107	26	3	2	36	117	28	5	7
22 City of Stillwater—1st ward, 1st precinct.....	234	42	209	37	68	95	7	24	57	102	12	5
23 1st ward, 2d precinct.....	141	46	129	30	48	52	3	3	11	52	43	3	4
24 1st ward, 3d precinct.....	281	55	249	41	97	87	6	4	23	83	96	9	4
25 2d ward, 1st precinct.....	149	2	118	2	42	42	10	2	8	44	38	12	2
26 2d ward, 2d precinct.....	232	25	193	19	81	71	9	4	19	91	64	12	4
27 2d ward, 3d precinct.....	211	22	197	18	89	57	9	11	10	95	45	7	10
28 3d ward, 1st precinct.....	242	7	189	5	72	61	11	4	10	63	62	11	3
29 3d ward, 2d precinct.....	255	37	231	29	88	74	18	9	13	89	59	25	7
30 3d ward, 3d precinct.....	250	24	223	16	110	56	12	12	12	110	41	17	13
Totals.....	5043	769	4491	723	1989	1109	174	218	573	2188	1072	238	208

WATONWAN COUNTY

1 Adrian.....	84	84	53	15	1	3	11	61	10	2	1
2 Antrim.....	125	7	71	2	30	25	1	3	6	35	19	2	4
3 Butterfield.....	93	93	32	31	2	8	9	46	24	4	2
4 Butterfield Village.....	93	2	93	2	31	37	8	9	38	31	9
5 Darfur Village.....	23	20	6	8	3	1	5	6	3
6 Fieldon.....	84	20	82	16	23	30	10	12	42	22	2	7
7 Lewisville Village.....	46	4	46	4	25	13	3	2	29	8	1
8 Long Lake.....	99	2	50	14	20	8	71	5	11
9 Madelia.....	122	9	122	9	41	29	1	28	11	58	30	3	17
10 Madelia Village.....	275	63	275	63	81	100	3	57	19	120	86	7	36
11 Nelson.....	181	1	130	1	70	26	1	13	10	97	12	3	7
12 Odin.....	96	2	31	16	27	11	50	11	3	15
13 Odin Village.....	39	5	39	5	18	9	5	4	21	6	1	2
14 Ormsby Village.....	17	1	17	1	10	4	2	12	1	2
15 Riverdale.....	145	14	145	14	62	36	4	17	13	90	23	4	8
16 Rosendale.....	97	14	94	12	29	33	1	5	16	55	19	1	4
17 St. James.....	133	4	114	4	43	41	1	2	9	43	33	1	3
18 St. James City—1st ward.....	247	32	247	32	119	80	2	12	18	129	67	6	11
19 2d ward.....	214	43	214	43	84	63	10	17	24	107	48	13	12
20 South Branch.....	109	7	65	5	27	13	3	6	7	30	11	3	3
Totals.....	2127	226	2146	217	865	623	33	244	202	1139	472	58	155

ELECTION RETURNS FOR STATE OFFICERS, 1912

Rep., Republican; Dem., Democrat; Pro., Prohibitionist; Pub. Own., Public Ownership; Soc. Lab., Socialist Labor; Prog., Progressive; Non-Par., Non-Partisan.

WASHINGTON COUNTY

SEC OF STATE					STATE TREASURER			ATTORNEY GENERAL			R. R. & WAREHOUSE COMMISSIONER					CHIEF JUSTICE			ASSOCIATE JUSTICES		
Schmahl, Rep.	Grimmer, Dem.	J. A. Johnson, Pub. Own.	C. L. Johnson, Pro.	Norelius, Prog.	Smith, Rep.	Wessel, Dem.	Nash, Pub. Own.	Smith, Rep.	Donohue, Dem.	Morse, Pro.	Mills, Rep.	Reiter, Dem.	Elmqvist, Rep.	Gayner, Dem.	Sharkey, Prog.	Brown, Nom. by Petition	Stanton, Non-Par.	Stewart, Non-Par.	Bunn, Non-Par.	Hallam, Non-Par.	Holt, Non-Par.
100	23	4	11	24	129	28	2	116	27	11	132	30	112	35	13	41	62	32	62	61	64
34	23	6	1	21	44	31	9	44	31	4	43	36	30	23	29	27	18	22	32	26	36
84	21	5	11	16	110	12	3	94	23	16	98	37	80	22	23	35	51	32	69	48	46
70	25	3	10	78	22	7	7	76	27	5	75	28	61	32	8	29	32	23	40	45	39
47	8	8	5	30	72	11	9	62	11	13	68	15	66	8	19	25	25	32	21	36	59
53	14	3	4	22	68	14	12	65	15	10	68	23	55	18	18	31	23	27	50	45	35
45	21	3	4	17	58	25	6	58	23	4	51	30	41	23	18	31	20	21	40	33	37
45	30	6	2	27	64	29	14	72	28	6	74	34	53	22	28	44	28	25	66	65	32
33	7	2	3	36	8	2	2	36	7	7	37	7	33	8	4	11	12	20	19	18	21
66	15	17	70	20	2	68	20	6	69	23	55	20	14	19	28	19	28	23	27	35	38
35	10	6	3	23	59	9	7	57	11	3	61	9	50	14	6	19	18	23	20	24	43
63	8	4	6	25	90	6	6	83	10	10	84	13	73	9	16	28	32	32	29	26	51
100	24	7	10	27	117	34	13	111	34	19	123	37	93	24	32	45	55	36	80	84	47
41	15	4	3	13	56	13	7	56	14	5	57	19	46	13	17	22	17	25	46	43	25
81	6	6	17	79	155	15	7	137	15	26	157	17	146	11	24	51	49	49	45	66	104
32	44	5	5	32	96	57	12	85	63	5	82	66	69	53	34	46	40	34	70	64	40
62	16	2	18	64	17	3	65	16	3	59	19	46	19	15	23	30	21	30	45	24	17
47	23	5	2	10	69	24	3	52	28	4	60	26	47	25	15	18	41	13	36	28	30
19	31	5	2	24	28	3	22	32	3	30	31	19	29	1	19	17	8	20	21	14	19
70	28	36	4	10	74	30	40	84	33	7	80	42	76	36	12	38	32	30	45	43	50
132	18	1	4	14	128	29	8	127	18	6	123	30	99	24	20	48	49	31	61	59	34
51	96	9	2	22	69	95	16	73	99	1	64	102	56	95	21	51	55	29	79	67	40
45	36	4	2	14	57	40	5	57	87	5	59	41	50	41	10	38	32	12	60	42	34
84	89	8	4	14	91	96	10	97	92	5	92	93	75	88	24	54	56	39	85	65	64
46	30	10	2	7	47	35	12	50	36	3	44	37	38	32	10	21	31	16	43	27	24
89	60	14	4	15	90	63	17	92	69	6	90	68	86	66	10	40	57	39	75	51	54
87	31	8	8	21	108	35	13	103	36	11	102	44	96	31	13	48	39	39	55	55	55
58	57	15	2	7	65	56	12	66	55	7	65	58	48	63	15	30	32	19	42	42	35
68	60	22	9	27	83	56	31	89	62	17	96	59	82	50	33	53	46	40	77	59	56
96	37	21	10	21	124	45	18	122	34	13	114	51	105	43	12	57	47	46	66	55	72
1923	906	229	138	588	2385	983	312	2319	1006	231	2357	1125	1986	977	514	1042	1074	838	1490	1378	1303

WATONWAN COUNTY

66	6	3	3	64	8	3	60	9	2	56	14	48	9	9	21	22	20	21	25	27	1
35	19	3	1	3	36	23	1	34	19	2	21	35	28	19	4	15	17	8	17	18	19
45	21	4	5	7	50	25	3	47	25	3	50	27	41	27	8	18	22	19	18	28	27
45	23	4	4	7	42	30	2	41	29	5	42	35	38	30	11	19	20	25	20	25	29
6	4	4	1	6	7	2	5	9	1	4	11	5	9	1	5	2	5	3	5	2	5
36	23	1	7	9	50	21	45	21	7	44	25	33	21	11	33	16	7	28	22	20	6
36	2	1	1	1	29	8	25	8	2	10	31	19	10	3	12	9	9	13	14	12	7
57	6	3	8	13	76	6	68	6	6	70	9	64	7	11	36	22	17	18	27	38	8
39	21	11	15	8	78	23	1	66	23	12	73	23	63	27	8	38	36	16	34	37	34
135	59	7	24	17	165	69	12	145	65	35	158	125	77	27	102	51	55	98	74	105	10
83	5	5	4	19	95	16	4	87	13	10	100	15	87	12	9	39	33	30	32	32	59
51	13	2	11	6	63	14	3	55	13	8	59	15	53	11	9	22	24	22	19	25	34
23	7	1	3	22	7	2	21	8	1	24	6	16	8	5	6	8	11	9	10	12	13
15	1	1	14	1	1	1	13	1	1	12	2	12	1	1	4	3	5	6	3	8	14
88	20	3	8	10	93	28	4	85	23	9	92	31	88	24	9	33	36	37	31	51	56
50	15	1	14	56	18	2	56	19	2	52	21	38	16	16	23	23	19	25	32	33	16
42	31	7	7	51	31	3	45	31	3	42	35	38	30	6	22	16	21	20	28	28	17
125	49	5	10	20	147	50	10	138	50	13	140	61	127	51	20	73	48	50	65	80	74
95	43	13	11	23	124	42	13	110	47	16	125	49	99	44	27	55	58	35	59	65	71
35	7	3	5	2	36	11	2	30	11	7	22	19	21	14	3	10	13	13	14	16	20
1107	375	66	117	173	1297	438	70	1176	430	145	1196	464	1043	447	198	586	479	424	550	597	705

ELECTION RETURNS FOR STATE OFFICERS, 1912

Rep., Republican; Dem., Democrat; Pro., Prohibitionist; Pub. Own., Public Ownership; Soc. Lab., Socialist Labor; Prog., Progressive; Non-Par., Non-Partisan.

WILKIN COUNTY

NAMES OF TOWNSHIPS, VILLAGES OR WARDS (IN ALPHABETICAL ORDER)	Total Names on Register of Electors—Males	Total Names on Register of Electors—Females	Total Number of Ballots Cast and Counted—Males	Total Number of Ballots Cast and Counted—Females	GOVERNOR					LIEUT. GOV.			
					Eberhart, Rep.	Ringdal, Dem.	Morgan, Pub. Own.	Lobeck, Pro.	Collins, Prog.	Burnquist, Rep.	Powers, Dem.	Robertson, Pub. Own.	Andrews, Pro.
1 Akron.....	84	55	16	22	9	5	25	14	3	7			
2 Andrea.....	30	6	23	4	7	7	3	5	10	7			5
3 Atherton.....	27		12	7	1	3	16	8	4				
4 Bradford.....	35		15	9	3	2	18	4					4
5 Brandrup.....	96	16	28	33	3	13	10	37	28	3	13		
6 Breckenridge.....	34	1	11	13	1	3	4	10	15	2	3		
7 Campbell.....	73	6	32	15	1	3	14	41	13	2	4		
8 Champion.....	68	5	20	25	5	10	36	28	2	5			
9 Connelly.....	36		9	10	4	9	10	16	2	2			
10 Deerhorn.....	34		15	8	1	6	18	7	1	3			
11 Foxhome.....	84	15	32	24	4	1	10	36	18	4	5		
12 Manston.....	53	2	20	7		3	21	7					1
13 McCauleyville.....	28	2	9	9	1	5	11	8	1				
14 Meadows.....	31		10	4		4	13	3	1	4			
15 Mitchell.....	35		13	11		1	5	20	7	1	1		
16 Nilsen.....	22	1	6	5		2	7	12	4	1	1		
17 Nordick.....	41	2	11	19		3	4	15	16	4	1		
18 Prairie View.....	78	72	10	12	2	12	11	18	12	1	13		
19 Roberts.....	50		17	7		3	1	20	8	1	2		
20 Sunnyside.....	68	1	13	9	1	4	10	17	11	1	4		
21 Tanberg.....	51		8	15	4	2	11	6	6	3			
22 Wolverton.....	110	7	44	14		22	9	54	9	5	12		
23 Breckenridge City—1st ward.....	109	3	41	34	8	7	6	32	44	7	7		
24 2d ward.....	130	29	49	39	4	12	15	48	46	9	6		
25 3d ward.....	75	13	25	17	6	5	10	24	22	9	5		
26 Campbell Village.....	72	4	33	20		7	9	41	19	1	3		
27 Kent Village.....	30	4	7	19		1	7	15					
28 Rothsay Village.....	89	71	23	35	2	7	3	34	18	1	8		
Totals.....													

WINONA COUNTY

1 City of Winona—													
2 1st ward, 1st precinct.....	307	287	76	73	36	8	24	80	73	39	18		
3 1st ward, 2d precinct.....	363	310	107	122	26	10	10	95	115	40	17		
4 1st ward, 3d precinct.....	348	289	113	104	17	7	11	111	107	19	9		
5 1st ward, 4th precinct.....	331	266	87	101	6	6	16	96	104	17	6		
6 2d ward, 1st precinct.....	401	313	116	120	9	3	29	129	114	12	11		
7 2d ward, 2d precinct.....	302	212	102	53	4	6	18	97	85	6	10		
8 2d ward, 3d precinct.....	442	338	122	148	5	7	33	138	135	7	11		
9 3d ward, 1st precinct.....	367	285	108	134	7		13	103	134	5	4		
10 3d ward, 2d precinct.....	312	276	93	128	9	9	6	83	125	10	2		
11 3d ward, 3d precinct.....	275	228	57	121	5	2	6	48	110	12	1		
12 4th ward, 1st precinct.....	307	253	60	117	15	1	7	52	112	19	5		
13 4th ward, 2d precinct.....	407	359	101	187	11	3	6	74	173	20	6		
14 4th ward, 3d precinct.....			96	113	15	2	1	75	107	22	3		
15 4th ward, 4th precinct.....	227	181	47	83	4		4	36	73	5			
16 Altura Village.....	56	53	11	18		1	11	27	15	3	1		
17 Dresbach.....	103	58	42	37	1	2	8	50	28	1	7		
18 Elba Town.....	107	86	24	44	1		6	26	46		2		
19 Elba Village.....	58	12	10	29				13	24				
20 Hart.....	98	5	34	33	2	2	17	35	41	7	2		
21 Hillsdale.....	116	6	20	49	2	4	9	27	42	1	4		
22 Homer.....	230	25	62	46		2	17	65	44	3	9		

ELECTION RETURNS FOR STATE OFFICERS, 1912

Rep., Republican; Dem., Democrat; Pro., Prohibitionist; Pub. Own., Public Ownership; Soc. Lab., Socialist Labor;
Prog., Progressive; Non-Par., Non-Partisan.

WILKIN COUNTY

SEC OF STATE					STATE TREASURER			ATTORNEY GENERAL			R. R. & WAREHOUSE COMMISSIONER					CHIEF JUSTICE			ASSOCIATE JUSTICES		
Schmahl, Rep.	Grimmer, Dem.	J. A. Johnson, Pub. Own.	C. L. Johnson, Pro.	Nordhus, Prog.	Smith, Rep.	Wessel, Dem.	Nash, Pub. Own.	Smith, Rep.	Donohue, Dem.	Morse, Pro.	Mills, Rep.	Reiter, Dem.	Elmquist, Rep.	Gayner, Dem.	Sharkoy, Prog.	Brown, Nom. by Petition	Stanton, Non-Par.	Stewart, Non-Par.	Bunn, Non-Par.	Hallam, Non-Par.	Holt, Non-Par.
21	11	2	7	6	29	13	4	28	10	9	30	16	24	14	9	16	16	11	5	14	16
13	6	3	2	12	19	4	1	15	3	5	15	8	14	5	4	8	9	2	6	13	3
15	8	1	1	1	17	7	1	16	8	1	15	9	15	7	1	7	5	10	7	11	9
18	4	2	2	2	22	4	1	19	5	2	18	8	15	6	3	9	6	8	8	5	9
34	23	2	13	13	45	33	5	38	27	13	42	37	34	32	11	26	22	21	22	29	37
14	13	1	1	1	15	16	1	14	13	3	15	14	13	17	1	7	8	9	12	11	10
40	9	4	4	4	42	17	6	35	17	6	42	18	34	15	8	29	18	11	25	7	10
23	26	12	3	3	24	31	3	22	31	4	21	31	18	31	4	18	14	14	17	13	18
8	13	5	3	4	13	15	2	12	15	1	13	15	11	13	4	12	8	5	13	4	5
20	7	1	2	1	23	7	1	20	7	2	21	10	21	6	4	9	9	8	9	7	17
35	16	1	2	7	35	18	8	32	20	9	41	19	30	19	9	17	12	16	15	8	17
23	6	1	1	2	22	6	2	23	7	1	25	5	24	4	1	6	12	7	9	7	13
11	9	1	1	2	10	10	3	12	11	1	12	9	7	9	2	6	6	7	3	7	8
14	3	2	1	1	16	4	2	18	1	2	14	5	14	4	1	5	10	4	5	10	13
23	7	1	1	1	18	10	3	21	7	1	19	8	18	8	4	19	2	7	12	6	8
9	4	1	1	1	11	6	2	13	4	1	8	8	6	6	4	6	6	3	2	8	7
15	15	3	2	2	11	21	1	16	21	1	17	18	14	22	2	9	13	10	13	18	12
22	8	4	4	4	7	34	8	30	8	6	29	9	27	7	8	18	9	7	10	15	20
18	8	3	1	1	23	7	1	20	9	2	23	7	19	6	3	10	9	7	10	8	12
14	9	2	4	3	18	12	4	16	9	4	18	11	15	10	3	7	10	6	7	9	16
16	3	5	1	1	16	5	6	16	5	3	11	11	14	9	2	7	6	5	5	7	14
40	10	12	9	11	58	14	6	50	12	14	52	25	51	10	18	26	29	19	20	30	50
36	39	8	6	1	44	34	12	42	38	8	34	54	31	37	10	32	31	12	24	30	34
41	50	8	7	8	56	46	9	56	43	9	51	55	42	43	21	49	30	23	40	35	50
23	18	10	1	7	32	16	10	34	17	7	32	25	27	16	11	20	12	17	17	24	21
38	15	5	3	3	44	17	2	45	14	4	41	20	31	21	8	24	14	16	25	17	23
13	10	2	1	1	12	13	1	12	12	1	11	14	10	15	1	10	9	5	8	10	12
38	13	3	5	5	37	14	7	34	17	10	45	15	41	12	6	32	12	8	17	20	30

WINONA COUNTY

77	63	48	8	20	98	69	46	101	74	18	105	93	87	87	21	72	42	47	63	61	70
110	99	77	12	12	119	109	38	119	115	17	115	137	97	124	21	80	55	72	79	68	91
106	102	17	5	11	124	101	15	124	101	10	120	121	99	114	12	88	87	57	49	41	61
87	94	11	7	16	129	95	20	134	91	13	112	107	106	91	17	88	45	59	77	56	75
146	95	15	4	16	160	103	14	153	103	8	152	106	135	99	26	114	59	59	108	84	100
103	75	3	7	9	114	72	10	112	73	8	117	75	95	71	16	85	37	44	80	47	77
140	128	8	7	21	165	130	8	159	118	9	149	140	122	138	27	119	51	66	116	91	108
114	113	9	1	12	110	126	10	126	109	2	104	141	103	118	12	87	45	65	95	64	92
101	106	15	4	7	95	112	13	95	123	7	77	143	82	125	13	83	52	50	83	62	66
66	97	9	3	2	55	109	9	68	91	4	43	115	42	102	8	54	31	40	52	42	46
62	100	17	1	4	62	106	19	67	101	5	53	121	50	110	9	35	26	51	51	35	48
92	166	12	6	5	94	163	12	94	177	6	80	188	71	169	17	92	57	45	78	77	59
82	98	17	3	1	79	110	16	75	115	3	75	119	73	109	4	84	38	36	73	33	45
39	71	4	1	3	38	79	3	36	82	1	31	75	33	76	5	29	21	20	22	19	22
36	8	2	4	36	11	1	1	33	13	1	25	18	22	11	12	17	11	10	11	16	18
44	31	2	4	2	53	33	1	51	30	4	55	30	37	31	10	24	25	18	23	31	28
34	38	1	1	29	46	1	1	29	43	1	22	46	25	43	2	14	18	18	16	16	25
12	25	1	1	12	24	1	1	12	25	1	13	27	13	26	1	11	4	11	10	5	15
37	38	4	2	5	40	43	3	44	38	3	34	50	34	43	6	28	21	24	32	22	23
34	37	2	2	4	35	44	1	35	40	1	24	54	32	41	8	19	23	20	22	22	28
66	44	3	7	8	78	41	3	71	45	6	73	46	59	42	10	44	29	32	40	33	43

ELECTION RETURNS FOR STATE OFFICERS, 1912

Rep., Republican; Dem., Democrat; Pro., Prohibitionist; Pub. Own., Public Ownership; Soc. Lab., Socialist Labor;
Prog., Progressive; Non-Par., Non-Partisan.

WINONA COUNTY—Continued

NAMES OF TOWNSHIPS, VILLAGES OR WARDS (IN ALPHABETICAL ORDER)	Total Names on Register of Electors—Males	Total Names on Register of Electors—Females	Total Number of Ballots Cast and Counted—Males	Total Number of Ballots Cast and Counted—Females	GOVERNOR					LIEUT. GOV.			
					Eberhart, Rep.	Ringdal, Dem.	Morgan, Pub. Own.	Lobeck, Pro.	Collins, Prog.	Burnquist, Rep.	Powers, Dem.	Robertson, Pub. Own.	Andrews, Pro.
22 Minnesota City Village.....	37	16	37	16	6	19			10	13	16	1	1
23 Mt. Vernon.....	89	11	74	11	10	51			9	18	36	2	
24 New Hartford.....	192		118	25	45	33	11	3	13	59	28	1	2
25 Norton.....	130		82		25	38	2	2	9	23	34	6	6
26 Pleasant Hill.....	170	16	132	16	62	41	3	2	11	59	37	1	7
27 Richmond.....	80	13	46	13	25	12	1		4	23	12	2	1
28 Rollingstone.....	106	2	94	11	15	60	1	2	4	18	53	2	2
29 Rollingstone Village.....	59	61	45	84	8	35				5	37		
30 Saratoga.....	138	14	138	14	70	39	1	4	8	72	34	6	6
31 St. Charles.....	102	14	102	14	36	46			1	7	38	2	1
32 St. Charles City.....	376		313		102	140	9	5	29	120	142	12	8
33 Utica.....	313	163	275	145	70	163	2	7	19	73	143	10	14
34 Utica Village.....	48	23	46	20	14	23		4	2	19	16	1	5
35 Warren.....	166	34	109	34	30	45		9	16	41	47	1	9
36 Whitewater.....	111	45	111	45	43	31	3	2	19	51	34	4	4
37 Wilson.....	213	27	134	27	46	56	2	1	13	40	57	8	4
38 Winona Town.....	72	7	55	7	18	23	3		5	17	22	4	5
39 Wiscoy.....	104	42	104	42	43	33		2	10	39	34	2	5
40 Fremont.....	172	36	136	36	70	42	1	8	5	80	32	1	4
Totals.....	7835	630	6335	655	223	2790	213	127	445	2268	2633	314	212

WRIGHT COUNTY

1 Albion.....	184		184		60	39	6	10	50	96	41	6	18
2 Buffalo.....	179		179		57	58	5	21	16	86	51	2	14
3 Chatham.....	84		84		33	17	6	3	18	36	23	4	3
4 Clearwater.....	184		154		68	41	3	9	15	74	34	5	10
5 Cokato.....	216		211		67	23	4	53	49	117	20	6	46
6 Corinna.....	182		112		43	41	1	4	6	40	38	3	9
7 Frankfort.....	300		198		90	71	4	2	9	62	89	5	5
8 Franklin.....	325		218		84	76	5	5	16	92	75	5	8
9 French Lake.....	245		245		102	31	5	31	54	152	17	6	31
10 Maple Lake.....	84		84		30	33	1	2	9	30	34	3	5
11 Marysville.....	141		141		53	41	5	4	23	73	41	2	9
12 Middleville.....	262		139		67	31	5	5	18	76	32	5	4
13 Monticello.....	138		138		54	41	9	12	15	77	23	16	10
14 Otsego.....	220		112		25	38	2	11	25	42	36	3	16
15 Rockford.....	124		124		50	24	4	7	25	72	19	7	4
16 Silver Creek.....	194		194		58	66	14	21	23	95	35	22	22
17 Southside.....	66		66		28	12	1	8	13	38	11	4	8
18 Stockholm.....	280		203		87	28	4	46	25	141	12	5	19
19 Victor.....	216		108		57	26	2	3	10	59	25	4	4
20 Woodland.....	223		146		56	53	3	6	9	59	44	7	8
21 Annandale.....	150		150		72	31	7	19	11	90	30	6	7
22 Buffalo.....	251		251		69	75	3	71	15	125	55	7	30
23 Cokato.....	165		165		65	22		62	12	117	11	2	31
24 Ielano.....	245		177		86	57	2	5	16	79	68	3	9
25 Howard Lake.....	132		132		67	36	4	7	17	82	29	6	9
26 Maple Lake.....	111		111		33	55	5		6	25	65	6	2
27 Monticello.....	197		197		72	55	10	16	27	100	43	14	14
28 Montrose.....	59		59		26	13	4	8	6	32	10	7	4
29 Rockford.....	62		62		35	13	2	2	6	37	10	3	5
30 South Haven.....	52		52		18	13	1	4	10	23	16	1	2
31 Waverly.....	96		96		25	59	3	3	1	28	53	4	2
Totals.....	5367		4492		1737	1219	130	460	555	2255	1090	179	368

ELECTION RETURNS FOR STATE OFFICERS, 1912

Rep., Republican; Dem., Democrat; Pro., Prohibitionist; Pub. Own., Public Ownership; Soc. Lab., Socialist Labor; Prog., Progressive; Non-Par., Non-Partisan.

WINONA COUNTY—Continued

SEC OF STATE					STATE TREASURER			ATTORNEY GENERAL			R. R. & WAREHOUSE COMMISSIONER					CHIEF JUSTICE			ASSOCIATE JUSTICES		
Schmahl, Rep.	Grimmer, Dem.	J. A. Johnson, Pub. Own.	C. L. Johnson, Pro.	Nordius, Prog.	Smith, Rep.	Wessel, Dem.	Nash, Pub. Own.	Smith, Rep.	Donohue, Dem.	Morse, Pro.	Mills, Rep.	Reiter, Dem.	Elmqvist, Rep.	Gayner, Dem.	Sharkey, Prog.	Brown, Nom. by Petition	Stanton, Non-Par.	Stewart, Non-Par.	Bunn, Non-Par.	Hallam, Non-Par.	Holt, Non-Par.
9	15	1	1	6	16	15	1	14	15	1	14	15	7	14	7	6	10	8	5	10	8
22	32	1	1	7	25	37	1	24	35	1	19	38	20	35	4	24	8	14	23	17	21
57	26	2	2	6	63	27	1	63	26	3	54	32	50	31	5	25	28	22	27	29	30
28	33	5	4	4	30	37	2	32	33	4	20	51	22	42	4	25	21	17	21	28	24
64	33	3	4	6	80	35	3	67	36	6	64	38	59	36	9	31	23	34	46	40	53
22	14	2	2	2	25	12	3	24	12	2	21	13	19	13	1	9	14	4	14	9	11
23	46	2	4	3	23	53	1	20	51	3	17	51	19	47	8	18	18	22	22	27	15
4	38	3	3	3	3	39	3	6	34	3	4	37	4	36	3	8	12	7	12	12	5
72	30	6	5	6	85	81	3	79	33	5	72	42	68	35	10	36	37	28	35	35	48
39	39	3	2	4	43	42	3	38	44	3	36	47	35	40	7	14	31	24	18	35	33
129	101	13	6	18	140	111	11	127	123	7	100	145	95	112	27	82	63	70	81	69	86
86	145	8	11	10	100	153	1	87	160	70	63	170	67	151	9	70	56	64	59	49	57
21	13	2	4	2	27	14	2	22	13	4	20	19	20	13	4	9	15	8	10	17	7
42	40	8	8	10	51	44	4	47	41	7	44	51	36	45	11	74	19	25	27	30	31
45	31	4	1	11	55	37	2	57	37	2	43	43	37	31	12	27	25	23	24	27	30
47	53	7	3	2	52	54	5	44	57	2	49	59	41	62	6	34	30	26	29	23	26
17	22	4	3	1	17	29	4	19	22	2	17	25	16	23	5	14	11	9	13	15	13
40	29	1	3	10	46	30	3	44	33	2	44	34	41	30	6	26	20	20	23	25	35
81	30	3	3	3	87	28	2	83	28	1	80	31	78	28	2	33	28	32	27	38	42
2436	2398	291	152	273	2693	2554	280	2635	2540	247	2360	2888	2151	2594	393	1812	1246	1301	1696	1460	1715

WRIGHT COUNTY

77	37	6	8	36	113	39	11	101	41	17	99	47	80	35	33	38	*54	38	52	70	65	1
77	43	5	19	13	91	50	8	77	50	24	85	57	76	47	21	49	36	37	41	64	68	2
40	14	4	4	12	51	15	3	49	15	7	45	20	38	21	14	16	21	29	28	28	32	3
80	31	6	6	7	91	25	9	85	30	8	94	25	76	30	11	34	26	30	38	44	48	4
85	20	8	29	54	131	37	17	122	18	47	135	44	90	33	57	45	59	52	54	89	97	5
40	36	4	4	7	47	36	5	43	36	6	46	38	42	33	7	24	24	22	35	27	35	6
83	67	4	2	7	71	80	4	69	82	3	61	100	54	86	14	43	43	39	52	61	60	7
91	65	6	9	8	96	76	3	96	71	4	89	77	81	74	15	48	50	38	58	68	71	8
120	19	5	14	60	178	22	9	162	26	20	164	42	135	26	47	66	60	61	66	94	118	9
29	32	4	4	6	33	34	6	34	35	2	37	36	31	38	7	19	24	16	30	27	21	10
62	36	5	5	18	86	39	2	78	37	9	81	45	68	43	8	51	28	28	33	58	73	11
72	27	3	1	14	80	33	7	82	26	4	68	41	57	35	14	30	39	24	25	47	51	12
69	18	22	8	9	78	22	21	76	24	20	82	34	77	19	19	31	43	24	35	53	62	13
27	33	6	12	23	54	36	5	42	37	14	55	37	35	37	20	26	23	37	19	33	55	14
64	16	6	2	16	75	22	6	77	20	4	66	31	60	23	17	42	32	17	24	52	50	15
74	33	19	21	30	93	45	29	85	52	31	99	60	95	47	21	51	48	41	45	74	80	16
34	10	2	10	7	46	11	4	42	11	7	41	13	39	11	8	16	17	18	14	26	29	17
80	20	7	13	62	152	17	8	144	17	21	148	25	143	18	20	71	49	44	40	84	130	18
58	22	3	5	8	66	29	2	68	24	4	63	32	52	35	8	32	20	25	32	40	39	19
63	36	7	8	6	65	42	8	68	43	8	63	52	59	46	8	36	33	36	31	49	63	20
84	20	11	9	8	96	24	9	86	25	14	100	29	90	23	11	44	32	30	43	49	67	21
108	56	1	36	25	154	49	9	126	51	42	121	77	110	54	35	2	57	34	60	102	131	22
76	15	3	25	38	130	14	10	113	11	34	118	24	103	32	9	56	35	44	42	63	104	23
90	53	2	9	7	92	52	8	86	58	8	82	61	78	56	16	55	37	42	52	74	71	24
82	26	5	7	93	24	3	86	26	8	90	26	79	28	10	47	22	34	38	51	69	25	25
33	60	4	3	1	27	65	3	29	64	2	29	67	27	64	3	18	24	26	23	25	37	26
96	34	13	14	19	121	33	14	118	33	16	117	41	99	36	24	80	39	24	61	85	74	27
34	9	5	5	2	36	11	5	38	11	7	36	17	33	10	7	21	14	10	17	20	22	28
40	7	2	2	4	43	10	3	40	11	3	41	14	36	10	7	18	18	14	16	33	25	29
23	8	3	4	6	22	16	3	25	9	6	24	18	20	15	6	17	9	10	11	19	17	30
40	40	4	1	39	43	3	3	42	43	3	45	44	36	47	1	26	27	16	35	33	43	31
2031	943	185	297	520	2550	1051	237	2389	1037	400	2424	1274	2099	1112	498	1242	1043	940	1150	1642	1907	

ELECTION RETURNS FOR STATE OFFICERS, 1912

Rep., Republican; Dem., Democrat; Pro., Prohibitionist; Pub. Own., Public Ownership; Soc. Lab., Socialist Labor;
Prog., Progressive; Non-Par., Non-Partisan.

YELLOW MEDICINE COUNTY

NAMES OF TOWNSHIPS, VILLAGES OR WARDS (IN ALPHABETICAL ORDER)	Total Names on Register of Electors—Males	Total Names on Register of Electors—Females	Total Number of Ballots Cast and Counted—Males	Total Number of Ballots Cast and Counted—Females	GOVERNOR					LIEUT. GOV.			
					Eberhart, Rep.	Ringdal, Dem.	Morgan, Pub. Own.	Lobeck, Pro.	Collins, Prog.	Burnquist, Rep.	Powers, Dem.	Robertson, Pub. Own.	Andrews, Pro.
1 Burton.....	84	2	54	2	13	29	1	2	5	11	33	2
2 Echo.....	73	2	73	2	29	7	5	3	17	36	5	5	6
3 Fortier.....	56	2	56	2	10	25	7	9	19	21	1	6
4 Florida.....	58	53	24	19	1	2	10	33	13	2	2
5 Friendship.....	89	4	89	4	18	12	43	11	33	10	4	30
6 Hammer.....	104	53	12	12	1	19	28	13	3
7 Hazel Run.....	104	15	89	14	21	25	1	33	4	34	21	2	22
8 Lisbon.....	121	91	35	5	41	9	40	5	2	28
9 Minnesota Falls.....	123	14	93	12	27	28	4	4	16	36	21	4	8
10 Norman.....	76	76	15	15	1	11	24	35	12	2	9
11 Normania.....	112	12	88	11	16	26	1	38	5	33	15	30
12 Omro.....	61	1	61	1	27	22	2	6	31	24	2
13 Oshkosh.....	131	94	23	33	1	30	43	27	1	3
14 Poslin.....	114	64	29	9	2	23	42	10	2	4
15 Sandnes.....	105	18	105	18	20	19	1	43	19	43	14	3	22
16 Sioux Agency.....	123	18	109	15	35	17	12	13	19	56	5	13	10
17 Stony Run.....	140	6	97	4	38	19	2	20	14	54	13	4	12
18 Swede Prairie.....	22	31	3	13	12	43	17	4	9
19 Tyro.....	87	87	37	16	1	20	9	49	8	3	15
20 Wergeland.....	90	3	58	3	13	17	1	7	16	24	16	2	9
21 Wood Lake.....	80	7	64	7	24	3	1	20	12	36	9	1	13
22 City of Canby.....	293	51	278	51	92	106	3	27	47	145	68	2	26
23 Granite Falls.....	223	79	223	79	86	79	23	13	9	116	40	26	16
24 Clarkfield Village.....	133	5	130	29	30	1	50	13	55	18	2	35
25 Echo Village.....	84	16	84	16	28	5	6	25	18	42	5	7	25
26 Hanley Falls Village.....	76	53	76	53	8	24	30	3	16	19	20
27 Porter Village.....	48	21	48	21	10	19	1	10	6	26	9	2	6
28 Wood Lake Village.....	63	16	63	16	23	17	2	7	8	28	15	4	8
Totals.....	2851	343	2461	329	764	669	71	488	393	1187	486	98	381

ELECTION RETURNS FOR STATE OFFICERS, 1912

Rep., Republican; Dem., Democrat; Pro., Prohibitionist; Pub. Own., Public Ownership; Soc. Lab., Socialist Labor
Prog., Progressive; Non-Par., Non-Partisan.

YELLOW MEDICINE COUNTY

SEC OF STATE					STATE TREASURER			ATTORNEY GENERAL			R. R. & WAREHOUSE COMMISSIONER					CHIEF JUSTICE			ASSOCIATE JUSTICES		
Schmahl, Rep.	Grimmer, Dem.	J. A. Johnson, Pub. Own.	C. L. Johnson, Pro.	Norelius, Prog.	Smith, Rep.	Wessel, Dem.	Nash, Pub. Own.	Smith, Rep.	Donohue, Dem.	Morse, Pro.	Mills, Rep.	Reiter, Dem.	Elmquist, Rep.	Gayner, Dem.	Sharkey, Prog.	Brown, Nom. by Petition	Stanton, Non-Par.	Stewart, Non-Par.	Bunn, Non-Par.	Hallam, Non-Par.	Holt, Non-Par.
10	29		2	6	18	28	1	13	31	1	13	32	12	27	5	6	17	15	16	20	21
33	3	7	4	10	41	8	7	44	2	5	39	9	31	4	11	14	14	13	20	21	19
13	18	2	4	11	21	22	3	22	19	8	17	28	14	21	11	15	16	12	11	21	25
27	17			9	34	16	1	34	18	1	32	20	28	16	5	19	17	12	20	19	25
34	10		26	9	58	6	4	44	8	24	56	15	87	9	25	21	26	15	21	85	39
14	12	2	3	14	31	11	2	29	11	3	25	18	17	11	11	12	13	11	7	7	9
45	13	4	16	2	62	15	1	47	15	17	53	24	48	19	7	23	28	18	20	37	34
38	4	3	23	10	61	4	3	60	3	14	59	13	50	6	15	31	20	15	13	32	44
36	15	5	3	14	47	18	4	46	17	8	39	26	32	19	14	19	20	18	18	33	28
25	9	1	6	21	41	9	2	37	10	10	32	19	26	11	19	11	24	17	16	21	31
44	10		25	4	58	14	6	48	11	20	54	23	46	22	9	17	28	21	22	30	36
33	21		2	1	32	24	1	34	21	1	25	20	25	23	4	22	17		21	27	22
29	17	5		28	47	25	4	47	30	2	38	38	32	29	16	23	22	16	20	29	35
45	6	2	1	7	45	11	3	48	7	4	39	16	30	9	13	19	19	17	21	20	25
45	13	2	12	21	62	18	4	57	15	15	61	25	51	14	16	26	29	14	23	30	39
60	3	15	6	6	73	3	14	65	5	8	65	12	58	6	11	23	26	18	25	31	34
60	7	1	9	8	74	4	4	69	6	7	61	20	62	7	13	32	25	16	10	37	48
33	17	6	10	10	49	22	2	42	17	8	43	27	38	16	13	23	21	20	20	29	35
48	6	2	8	12	62	11	4	58	10	7	48	21	52	10	10	17	23	25	23	29	43
16	11	3	6	15	31	16	3	26	16	8	26	34	21	17	12	14	21	13	18	30	21
38	6	1	9	5	45	14	1	43	9	4	42	14	38	7	7	15	20	18	18	28	28
107	52	7	15	65	169	58	11	158	49	23	124	99	103	56	64	82	67	54	72	96	100
110	35	27	10	15	134	32	27	152	20	10	109	62	105	44	21	85	40	31	66	71	76
40	12	3	32	25	75	23	5	63	14	29	59	35	53	17	27	37	25	31	33	31	69
41	6	8	18	10	66	6	3	47	6	22	58	15	39	11	24	24	20	21	26	30	31
19	19		18	3	33	19	3	27	18	12	28	26	23	21	6	14	16	14	19	18	27
16	11	2	5	10	31	10	2	27	9	4	21	21	23	11	8	12	14	13	9	22	27
33	11	5	6	1	34	15	7	32	14	11	31	22	36	10	5	15	14	19	19	31	17
1092	393	113	279	352	1534	462	132	1419	411	286	1297	724	1130	473	402	671	642	507	627	865	988

GENERAL ELECTION RETURNS

VOTE FOR PRESIDENT, 1912.

COUNTIES	Taft. Republican.	Wilson. Democrat.	Debs. Pub.-Own.	Chas. Prohibition.	Reimer. Soc.-Labor.	Roosevelt. Progressive.
Altkin	362	413	378	72	16	842
Anoka	562	591	90	92	15	729
Becker	509	732	257	165	24	1,350
Beltrami	490	790	871	39	41	794
Benton	468	562	117	24	21	728
Blg Stone	244	677	98	62	4	591
Blue Earth	1,344	2,025	184	141	18	1,579
Brown	473	1,359	348	21	18	943
Carlton	283	631	449	89	20	1,115
Carver	742	1,008	41	30	8	933
Cass	431	565	341	51	16	693
Chippewa	412	870	122	116	9	1,133
Chisago	346	435	128	32	10	1,649
Clay	549	942	169	79	13	1,300
Clearwater	125	123	234	33	14	566
Cook	30	65	61	15	5	172
Cottonwood	325	511	94	39	16	1,032
Crow Wing	691	709	736	56	26	1,079
Dakota	609	1,777	196	87	13	1,608
Dodge	470	543	40	59	4	897
Douglas	435	793	161	125	19	1,379
Faribault	393	919	77	233	11	1,724
Fillmore	1,169	990	133	266	14	1,888
Freeborn	672	880	240	234	16	1,902
Goodhue	1,051	1,405	185	233	21	2,844
Grant	146	381	24	52	5	952
Hennepin	14,379	15,530	5,820	668	619	11,489
Houston	659	762	27	43	6	1,278
Hubbard	359	450	285	73	23	503
Isanti	314	333	369	112	7	1,025
Itasca	446	699	578	59	27	880
Jackson	468	913	57	43	16	1,234
Kanabec	218	270	258	29	10	498
Kandiyohi	484	855	196	98	17	1,668
Kittson	185	362	80	46	7	770
Koochiching	239	638	460	16	17	522
Lac qui Parle	343	608	68	107	7	1,405
Lake	182	195	466	46	8	369
Le Sueur	886	1,489	133	79	16	952
Lincoln	264	548	62	62	8	666
Lyon	460	1,068	128	100	16	1,167
McLeod	655	1,225	34	59	12	891
Mahnomen	68	293	98	2	10	154
Marshall	331	567	197	99	15	1,721
Martin	578	1,141	98	140	6	1,347
Meeker	560	1,099	67	43	8	1,458
Mille Lacs	392	449	329	65	19	751
Morrison	699	1,341	223	41	14	1,327
Mower	1,321	1,228	159	82	16	1,371
Murray	388	775	72	57	8	958
Nicollet	525	929	70	53	24	825
Nobles	605	994	119	62	9	1,122
Norman	329	510	252	146	12	983
Olmsted	720	1,542	93	112	19	1,467
Otter Tail	755	1,739	578	263	43	3,168
Pennington	244	423	343	67	11	784
Pine	513	777	345	71	23	1,281
Pipestone	301	505	118	56	9	675
Polk	735	1,662	789	199	36	2,326
Pope	379	443	40	126	8	1,283
Ramsey	4,109	12,431	2,942	275	167	12,426
Red Lake	259	374	54	11	5	226
Redwood	542	1,126	139	59	17	1,291
Renville	703	1,310	99	72	6	1,712
Rice	1,020	1,613	78	101	20	1,765
Rock	463	466	72	47	5	757

VOTE FOR PRESIDENT, 1912.

COUNTIES	Taft, Republican.	Wilson, Democrat.	Debs, Pub.-Own.	Chafin, Prohibition.	Reimer, Soc.-Labor.	Roosevelt, Progressive.
Roseau	278	299	426	41	15	859
St. Louis	3,881	6,124	2,853	420	120	8,480
Scott	462	1,172	25	23	4	596
Sherburne	335	360	70	64	13	676
Sibley	383	890	62	43	12	1,139
Stearns	1,134	3,317	182	92	27	1,682
Steele	651	1,294	59	84	7	1,105
Stevens	286	640	33	52	5	628
Swift	442	937	100	88	8	1,038
Todd	1,038	1,068	404	107	24	1,098
Traverse	131	561	16	13	5	541
Wabasha	797	1,422	67	56	7	1,068
Wadena	278	336	167	28	6	515
Waseca	553	1,062	63	62	14	940
Washington	581	1,289	202	57	16	2,078
Watsonwan	254	618	33	30	4	1,139
Wilkin	209	586	56	30	2	561
Winona	1,042	3,004	338	62	178	1,676
Wright	837	1,333	101	106	15	1,917
Yellow Medicine	352	737	79	94	7	1,203
Totals	64,334	106,426	27,505	7,886	2,212	125,856

ABSTRACT OF VOTES FOR U. S. SENATOR AND REPRESENTATIVE IN CONGRESS AT LARGE, BY COUNTIES, 1912.

COUNTIES	UNITED STATES SENATOR		REPRESENTATIVE IN CONGRESS AT LARGE				
	Knute Nelson. Republican.	Daniel W. Lawler. Democrat.	James Manahan. Republican.	Carl Johnson Buell. Democrat.	Wm. G. Calderwood. Prohibition.	J. B. Ingalls. Pub. Ownership.	
Aitkin	1,134	514	895	306	190	395	
Anoka	1,311	581	1,148	332	111	300	
Becker	1,690	775	1,391	491	362	288	
Beltrami	1,392	703	1,156	363	135	950	
Benton	880	645	779	593	92	115	
Big Stone	790	594	825	284	191	76	
Blue Earth	2,738	1,918	2,402	1,641	368	189	
Brown	1,412	1,235	1,146	1,128	96	436	
Carlton	1,291	643	1,047	446	435	224	
Carver	1,543	940	1,433	830	101	72	
Cass	1,040	536	856	340	137	290	
Chippewa	1,517	736	1,315	491	338	100	
Chisago	1,590	527	1,354	275	227	144	
Clay	1,941	678	1,509	565	285	197	
Clearwater	758	176	479	110	241	133	
Cook	202	40	128	48	32	59	
Cottonwood	1,093	477	1,029	297	78	192	
Crow Wing	1,663	803	1,350	458	204	821	
Dakota	1,970	1,847	1,867	1,361	306	199	
Dodge	1,226	438	1,083	296	175	49	
Douglas	1,796	791	1,331	489	531	145	
Faribault	2,030	790	1,700	582	110	463	
Fillmore	2,909	867	2,362	601	598	139	
Freeborn	2,449	811	2,013	506	526	260	
Goodhue	3,727	1,214	3,088	831	793	178	
Grant	998	347	808	214	190	44	
Hennepin	23,136	13,504	20,421	6,760	3,612	6,074	
Houston	1,673	696	1,582	590	116	47	
Hubbard	927	393	689	305	164	251	
Isanti	1,210	420	839	210	388	354	
Itasca	1,302	735	1,166	417	99	579	
Jackson	1,449	797	1,454	601	131	80	
Kanabec	656	333	577	157	118	275	
Kandiyohi	1,697	1,036	1,798	406	419	168	
Kittson	828	408	701	242	192	124	
Koochiching	792	555	690	311	63	541	
Lac qui Parle	1,556	599	1,324	383	349	129	
Lake	563	285	389	141	107	466	
Le Sueur	1,554	1,502	1,666	1,138	184	137	
Lincoln	895	457	740	389	168	69	
Lyon	1,503	926	1,510	556	274	139	
McLeod	1,264	1,076	1,140	1,049	144	64	
Mahnomen	263	239	247	141	15	100	
Marshall	1,896	589	1,292	533	426	253	
Martin	1,656	1,080	1,623	796	268	104	
Meeker	1,674	1,147	1,857	684	210	67	
Mille Lacs	1,117	502	820	307	222	318	
Morrison	1,630	1,518	1,449	1,326	142	279	
Mower	2,418	922	2,160	730	307	143	
Murray	1,191	696	1,064	543	62	190	
Nicollet	1,291	826	1,188	607	210	101	
Nobles	1,419	976	1,282	796	237	112	
Norman	1,426	413	1,052	230	313	264	
Olmsted	2,035	1,327	2,131	955	311	96	
Otter Tail	4,002	1,510	2,872	1,194	757	672	
Pennington	1,149	386	797	232	147	456	
Pine	1,587	838	1,317	632	250	327	
Pipestone	863	501	778	332	151	121	

ABSTRACT OF VOTES FOR U. S. SENATOR AND REPRESENTATIVE IN CONGRESS AT LARGE, BY COUNTIES, 1912.

COUNTIES	UNITED STATES SENATOR		REPRESENTATIVE IN CONGRESS AT LARGE			
	Knute Nelson, Republican.	Daniel W. Lawler, Democrat.	James Manahan, Republican.	Carl Johnson Buell, Democrat.	Wm. G. Calderwood, Prohibition.	J. S. Ingalls, Pub. Ownership.
Polk	3,343	1,496	2,514	920	669	864
Pope	1,597	400	1,272	242	356	65
Ramsey	14,995	14,291	16,111	8,507	1,164	3,098
Red Lake	449	322	353	291	51	61
Redwood	1,714	934	1,591	685	181	163
Renville	2,241	1,160	2,155	769	342	116
Rice	2,466	1,537	2,291	1,047	397	108
Rock	1,114	371	920	338	143	69
Roseau	1,116	319	789	188	146	479
St. Louis	10,382	6,123	9,212	3,763	1,552	3,028
Scott	792	1,172	778	908	91	44
Sherburne	865	400	770	242	192	68
Sibley	1,359	759	1,253	636	136	90
Stearns	2,092	3,149	1,933	2,988	245	213
Steele	1,569	1,130	1,435	1,044	252	69
Stevens	819	565	759	398	141	53
Swift	1,375	869	1,318	560	264	108
Todd	2,050	1,140	1,692	849	279	492
Traverse	645	433	638	316	78	35
Wabasha	1,549	1,318	1,614	1,087	144	68
Wadena	693	336	583	256	101	163
Waseca	1,398	934	1,321	701	228	67
Washington	2,349	1,258	2,149	822	239	236
Watsonwan	1,248	557	1,130	402	49	156
Wilkin	808	406	680	355	120	63
Winona	2,551	2,509	2,320	2,452	192	388
Wright	2,305	1,359	2,263	941	386	142
Yellow Medicine	1,477	626	1,355	364	317	88
Totals	173,074	102,691	154,308	69,652	25,863	30,042

ABSTRACT OF VOTES POLLED FOR STATE OFFICERS BY COUNTIES, 1912.

Rep., Republican; Dem., Democrat; Pro., Prohibitionist; Pub. Own., Public Ownership; Prog., Progressive;
Nom. by pet., Nominated by Petition; Non-Part., Non-Partisan.

	Total names on Register of electors—Males.	Total names on Register of electors—Females.	Total number of ballots cast and counted—Males.	Total number of ballots cast and counted—Female.	GOVERNOR					LIEUT. GOVERNOR				SECRETARY OF STATE		
					Eberhart, Rep.	Ringdahl, Dem.	Morgan, Pub. Own.	Lobeck, Pro.	Collins, Prog.	Burnquist, Rep.	Powers, Dem.	Robertson, Pub. Own.	Andrews, Pro.	Schnahl, Rep.	Grimmer, Dem.	Johnson, Pub. Own.
Altin	2322	410	2310	367	634	508	338	235	238	886	373	384	186	811	311	429
Anoka	2551	329	2413	329	1022	455	92	390	189	1114	432	136	309	973	329	142
Becker	3542	1297	3157	997	1228	639	238	426	362	1489	528	310	328	1376	467	319
Beltrami	2837	283	2726	293	1001	644	869	144	198	1090	603	971	149	1091	410	982
Benton	2203	700	2107	508	690	646	108	106	244	776	636	159	121	632	764	135
Big Stone	1746	1695	588	522	70	201	182	723	447	89	181	720	369	114
Blue Earth	6698	223	5481	8	2070	2059	184	358	430	2376	1886	211	376	2534	1589	231
Brown	4205	3351	1162	1314	374	88	172	1143	1222	454	96	1414	978	450
Carlton	2717	1056	2686	1024	734	641	389	299	312	1003	531	453	278	913	424	488
Carver	3295	467	2923	467	1446	932	55	87	180	1478	933	70	80	1560	805	65
Cass	2261	829	404	291	107	184	817	387	307	126	830	342	340
Chippewa	2848	24	2745	3	827	809	83	513	231	1216	631	114	344	1337	481	122
Chisago	2885	382	2696	379	1213	429	112	229	522	1577	281	135	221	861	208	141
Clay	3549	32	3156	5	1236	764	141	295	318	1530	654	205	272	1540	538	216
Clearwater	1305	205	1152	202	375	169	173	246	107	476	110	236	186	465	85	250
Cook	375	87	365	65	132	66	50	29	35	131	48	63	33	125	58	70
Cottonwood	2073	736	471	78	276	290	977	358	102	217	952	296	110
Crow Wing	3518	7	3436	7	1229	653	725	308	277	1325	595	857	200	1304	505	834
Dakota	5074	180	4627	13	1778	1510	175	250	453	1664	1672	237	267	1757	1448	233
Dodge	2345	2081	926	464	35	144	285	1123	371	60	164	1077	288	48
Douglas	3541	2	3028	2	909	476	82	1105	271	1329	505	154	601	1263	484	174
Faribault	4079	12	3566	12	1359	817	78	576	370	1578	718	118	585	1740	571	104
Fillmore	4911	1132	4643	1116	1944	827	103	867	447	2290	741	150	621	2239	665	148
Freeborn	4197	4064	1553	992	187	513	416	1959	661	284	536	1959	520	263
Goodhue	6518	3	5964	3	2179	1678	149	808	758	3318	1052	174	643	2836	816	191
Grant	1618	1596	521	284	28	323	288	840	231	51	179	757	194	54
Hennepin	60465	3606	52599	1973	19569	12428	6060	3064	4887	19432	10623	6774	2644	20613	7181	6829
Houston	2652	2697	1422	711	37	127	300	1601	666	60	115	1560	597	65
Hubbard	1795	432	1749	364	637	459	233	134	120	682	367	257	148	717	294	267
Isanti	2352	752	2285	750	878	242	330	493	156	957	177	394	371	761	144	333
Itasca	2854	787	2806	768	886	727	537	89	237	992	623	614	118	1208	468	632
Jackson	3250	717	2877	704	1072	896	61	204	296	1313	754	102	164	1423	603	100
Kanabec	1434	292	1381	287	515	233	267	135	111	638	172	289	103	519	166	330
Kandiyohi	2657	3408	1199	896	149	720	275	1769	556	201	419	1552	449	228
Kittson	1763	1491	502	423	61	211	219	722	253	135	195	620	217	142
Koochiching	1557	491	1664	513	624	453	512	54	101	630	402	568	69	634	343	583
Lac qui Parle	2929	2615	839	690	70	523	384	1372	459	101	338	1305	370	92
Lake	1344	337	1334	335	357	203	433	118	64	411	148	491	110	370	122	524
Le Sueur	4276	3795	1307	1538	138	163	301	1506	1473	157	168	1603	1307	154
Lincoln	1925	70	1847	628	473	96	178	199	729	418	76	165	729	364	95
Lyon	2817	2577	940	1038	122	327	299	1310	740	160	268	1307	661	150
McLeod	3768	462	3129	461	1101	1215	50	134	195	1187	1124	70	144	1291	1003	72
Mahnomen	420	704	181	247	87	23	37	213	186	101	22	231	176	101
Marshall	2807	2873	1006	746	175	542	347	1332	519	293	448	1219	407	337
Martin	4056	3440	1162	1321	89	239	327	1502	1022	123	252	1626	823	127
Meeker	3514	701	3413	643	1413	995	62	218	449	1746	837	130	228	1549	749	141
Mill Lake	2210	2097	817	394	297	228	143	871	322	331	240	900	262	358
Morrison	3858	1155	3858	1155	1340	1494	232	113	286	1504	1356	323	149	1368	1214	315
Mower	4519	2296	4232	2335	2046	1099	135	277	360	2160	844	222	271	2216	725	176
Murray	2490	714	2340	714	968	685	62	192	201	1078	623	80	180	1051	552	94
Nicollet	2801	883	2545	863	1027	884	84	201	167	1211	710	108	169	1236	565	121
Nobles	3027	1021	3027	1021	1143	940	111	188	337	1292	872	122	218	1271	750	140
Norman	2573	6	2333	6	778	482	213	535	165	982	308	276	366	997	247	297
Olmstead	4567	2	4122	2	1800	1404	71	247	436	1828	1307	127	297	1789	1159	123
Otter Tail	8091	1724	6062	1714	2183	1845	496	936	762	2967	1350	684	762	2874	1165	687
Pennington	2116	363	1953	316	648	437	322	296	114	797	291	400	180	709	197	432
Pine	3095	741	3164	760	1099	866	293	228	311	1212	769	358	263	1192	683	408

ABSTRACT OF VOTES POLLED FOR STATE OFFICERS BY COUNTIES, 1912.

Rep., Republican; Dem., Democrat; Pro., Prohibitionist; Pub. Own., Public Ownership; Prog., Progressive;
Nom. by pet., Nominated by Petition; Non-Prt., Non-Partisan.

SEC. OF STATE		STATE TREASURER			ATTORNEY GENERAL			RAILROAD AND WAREHOUSE COMMISSIONER						CHIEF JUSTICE			ASSOCIATE JUSTICES		
Johnson, Pro.	Norelius, Pro.	Smith, Rep.	Wessel, Dem.	Nash, Pub. Own.	Smith, Rep.	Donohue, Dem.	Morse, Pro.	Mills, Rep. 4 Year Term	Reiter, Dem. 4 Year Term	Elmquist, Rep. 6 Year Term	Gayner, Dem. 6 Year Term	Sharkey, Prog. 6 Year Term	Brown, Nom. by pet.	Stanton, Non-Part.	Stewart, Non-Part.	Bunn, Non-Part.	Hallam, Non-Part.	Holt, Non-Part.	
156	228	1099	316	436	1066	403	234	1152	495	965	416	284	365	957	285	531	840	704	
434	174	1352	401	173	1218	402	292	1335	489	1149	409	274	568	532	488	646	708	909	
296	268	1690	562	369	1545	568	415	1710	757	1405	645	424	676	940	567	837	839	1011	
108	175	1252	454	1019	1401	597	288	1485	681	1184	612	390	309	1749	299	700	888	887	
89	123	877	653	156	793	721	123	833	713	738	656	177	451	496	416	543	520	557	
157	114	892	390	125	813	412	176	842	496	734	436	151	540	468	229	421	541	509	
266	255	2891	1704	251	2622	1825	336	2656	2018	2343	1798	437	1675	1236	958	1626	1862	1799	
64	122	1354	1125	461	1375	1188	156	1259	1425	1253	1215	205	872	724	653	856	987	917	
198	283	1267	438	525	1190	513	329	1301	705	1081	557	381	638	682	494	773	838	899	
84	125	1503	919	74	1586	850	92	1553	965	1432	884	147	753	764	554	779	843	1136	
85	137	990	341	363	981	402	162	1047	489	849	450	251	297	956	255	544	703	626	
271	155	1525	573	166	1871	352	179	1422	788	1313	606	239	761	688	521	648	786	984	
208	985	1696	276	200	1586	296	231	1614	415	1540	290	462	714	603	512	805	725	1482	
185	252	1775	593	257	1689	616	276	1914	684	1551	584	350	918	732	567	787	922	1052	
106	114	604	112	288	616	132	198	667	224	562	142	187	180	530	185	222	380	427	
24	19	172	35	70	163	52	42	176	69	149	62	89	90	86	51	69	94	112	
175	174	1154	360	124	1061	337	226	1072	443	872	345	273	579	408	357	435	539	611	
164	224	1571	504	907	1608	660	326	1703	813	1395	698	450	457	1682	354	920	1182	1097	
205	289	1987	1544	300	1869	1584	272	1956	1767	1655	1555	481	1214	1001	800	1557	1644	1241	
119	171	1259	357	65	1169	352	140	1129	501	980	853	231	469	475	406	455	550	517	
455	277	1689	563	245	1436	548	508	1559	900	1335	599	396	755	731	558	600	926	975	
394	234	2038	673	141	1785	663	453	1921	825	1649	696	865	1064	687	613	871	868	1012	
455	342	2776	735	178	2507	732	522	2661	881	2272	756	459	1085	976	892	1226	1435	1461	
437	306	238	633	310	2155	699	522	2257	826	1828	720	458	870	941	716	1071	1309	1269	
497	933	3774	962	272	3460	946	565	3570	1277	3064	941	791	1586	1399	1128	1339	1821	1885	
146	205	983	226	78	875	221	176	853	372	758	214	247	637	273	231	392	529	706	
815	2770	22981	7515	7475	22768	9473	2600	22120	9215	19671	8298	3831	18198	7693	4999	15089	11763	22792	
98	194	1727	675	46	1662	646	96	1630	715	1459	630	195	637	622	608	642	753	643	
133	85	807	328	304	792	381	161	893	438	768	360	199	264	722	214	396	528	526	
355	287	1148	187	467	1000	218	463	1164	356	1118	229	293	572	464	378	443	693	966	
93	187	1230	472	643	1237	637	221	1300	788	1045	662	376	417	1359	357	776	883	883	
119	186	1551	725	98	1466	699	135	1425	812	1178	738	242	779	627	552	703	717	794	
84	108	665	185	154	679	230	154	712	314	648	230	145	340	339	259	318	498	515	
348	404	1967	558	271	1883	524	406	1796	891	1652	638	388	1091	686	538	691	895	1279	
159	203	835	292	170	755	264	227	772	445	714	291	238	409	389	341	319	601	613	
60	70	767	310	601	778	445	19	871	514	664	456	239	293	850	300	523	579	591	
260	319	1669	415	139	1533	409	20	1455	702	1267	490	428	667	747	525	608	721	1066	
92	61	480	126	526	484	196	278	613	268	524	213	173	257	336	238	284	403	380	
139	143	1786	1366	164	1739	1345	171	1632	1468	1478	1357	252	840	934	749	1050	1228	1100	
116	116	841	423	98	815	386	167	794	527	714	430	155	421	404	385	464	530	580	
226	240	1571	689	208	1467	716	24	1438	876	1225	733	297	663	788	614	658	910	964	
111	102	1366	1070	75	1305	1062	14	1254	1183	1134	1085	189	763	630	521	723	711	775	
16	26	261	159	97	257	197	32	250	220	216	190	52	105	203	117	139	147	171	
367	360	1748	520	321	1535	519	477	1671	741	1360	531	495	806	889	521	753	1032	1268	
221	175	1759	1000	135	1602	938	281	1487	1267	1347	1079	281	1045	796	579	948	1038	1068	
187	349	1963	826	162	1800	793	247	1667	1019	1204	1472	215	908	954	631	688	953	1263	
219	134	1010	297	418	982	328	305	1040	504	942	367	224	516	495	387	582	576	817	
131	275	1604	1440	303	1615	1438	192	1629	1557	1407	1399	375	930	990	839	1124	1206	1409	
215	238	2480	773	199	2292	814	235	2389	924	2108	775	830	1133	872	732	1014	1031	1125	
162	144	1248	634	104	1126	615	181	1151	724	1057	617	185	711	494	387	581	674	673	
125	228	1396	688	121	1298	682	169	1256	853	1167	696	199	694	635	486	617	707	885	
146	269	1545	824	132	1351	842	245	1422	970	1196	830	354	924	605	516	792	861	861	
269	170	1239	306	364	1112	313	376	1246	543	1035	360	346	447	641	468	477	673	815	
234	304	2144	1183	135	1987	1203	286	1320	2296	1594	1262	452	1162	901	692	1380	1135	1221	
601	570	3590	1321	800	3475	1272	793	3324	1933	2775	1434	969	1777	1645	1391	1880	2069	2598	
153	134	966	248	471	935	321	294	1029	425	867	319	287	437	666	314	391	548	692	
187	284	1530	764	391	1410	762	303	1534	856	1446	685	339	720	834	625	828	972	1153	

ABSTRACT OF VOTES POLLED FOR STATE OFFICERS BY COUNTIES, 1912.

Rep., Republican; Dem., Democrat; Pro., Prohibitionist; Pub. Own., Public Ownership; Prog., Progressive;
Nom. by pet., Nominated by Petition; Non-Part., Non-Partisan.

	Total names on Register of electors—Males.	Total names on Register of electors—Females.	Total number of ballots cast and counted—Males.	Total number of ballots cast and counted—Females.	GOVERNOR					LIBUT. GOVERNOR				SECRETARY OF STATE		
					Eberhart, Rep.	Ringdal, Dem.	Morgan, Pub. Own.	Lobeck, Pro.	Collins, Prog.	Burnquist, Rep.	Powers, Dem.	Robertson, Pub. Own.	Andrews, Pro.	Schmahl, Rep.	Grimmer, Dem.	Johnson, Pub. Own.
Pipestone	198	3	1724	3	652	438	101	106	182	765	385	126	153	746	323	123
Polk	606	335	5890	147	1762	1657	639	1063	400	2405	1153	918	737	2441	881	964
Pope	2712	423	2371	423	996	290	33	679	203	1280	239	58	409	1237	226	62
Ramsey	37570	2	33992		14592	11012	2566	771	3245	14103	12852	2973	811	13889	9420	3205
Red Lake			964		302	423	45	48	65	334	334	73	56	375	286	63
Redwood	3420	1420	3370	1433	1276	1040	144	185	351	1527	797	173	177	1715	736	163
Renville	4477		4113		1718	1180	86	392	384	2065	980	117	301	2128	800	128
Rice	5459		4934		1900	1496	127	437	474	2199	1332	139	407	2208	1153	180
Rock	2110		1844		768	470	61	201	150	916	407	70	158	953	334	72
Roseau	2122	561	2033	439	765	311	390	194	153	837	211	481	155	765	196	491
St. Louis	53122	25	21558	15	6706	6707	2517	1568	2111	8161	5363	3169	1632	8412	3835	3442
Scott	1987		2434		837	1049	38	96	118	737	1076	53	88	876	971	43
Sherburne			1608	280	663	326	70	197	214	762	272	80	203	636	282	91
Sibley	3556	305	2690	305	1137	793	68	112	298	1301	708	85	132	1345	601	93
Stearns	7924		6657		1759	3137	200	298	600	1739	3245	258	291	1602	3400	212
Steele	3710	655	3400	601	1148	1364	63	256	251	1393	1181	95	232	1457	1099	98
Stevens	1773		1675		601	522	33	198	160	727	481	49	148	723	444	55
Swift	2857	113	2669	4	851	867	78	496	210	1066	790	120	342	1235	660	117
Todd	4285	1303	3934	1255	1450	1053	428	341	321	1714	953	494	299	1702	843	505
Traverse	1518	464	1318	440	483	441	19	92	169	503	383	45	84	559	339	48
Wabasha	4113	1	3677	1	1261	1482	43	122	351	1544	1297	88	142	1613	1158	64
Wadena	1612	158	1361		519	303	148	119	136	597	277	166	106	576	268	166
Waseca	3527		2004		1110	922	68	273	215	1247	856	83	236	1330	784	96
Washington	5043	769	4491	723	1989	1109	174	218	573	2188	1072	238	208	1923	906	229
Watsonwan	2127	225	2146	217	865	623	33	244	202	1139	473	58	155	1107	375	66
Wilkin	1673	260	1847	121	536	449	41	135	183	643	413	68	121	635	367	81
Winona	7835	630	6335	655	2236	2790	213	127	445	2268	2633	314	212	2436	2398	291
Wright	5367		4492		1737	1219	130	460	565	2255	1090	179	368	2031	943	185
Yellow Medicine	2851	343	2461	329	764	669	71	488	393	1187	486	98	381	1092	393	113
Totals			349678		129088	99659	25769	29876	33455	147776	88534	31479	25635	147293	72328	32602

ABSTRACT OF VOTES POLLED FOR STATE OFFICERS BY COUNTIES, 1912.

Rep., Republican; Dem., Democrat; Pro., Prohibitionist; Pub. Own., Public Ownership; Prog., Progressive;
 Nom. by pet., Nominated by Petition; Non-Part., Non-Partisan.

SEC. OF STATE		STATE TREASURER			ATTORNEY GENERAL			RAILROAD AND WAREHOUSE COMMISSIONER					CHIEF JUSTICE			ASSOCIATE JUSTICES		
Johnson, Pro.	Norelius, Pro.	Smith, Rep.	Wessel, Dem.	Nash, Pub. Own.	Smith, Rep.	Donohue, Dem.	Morse, Pro.	Mills, Rep. 4 Year Term	Reiter, Dem. 4 Year Term	Elmqvist, Rep. 6 Year Term	Gayner, Dem. 6 Year Term	Sharkey, Prog. 6 Year Term	Brown, Nom. by pet.	Stanton, Non-Part.	Stewart, Non-Part.	Bunn., Non-Part.	Hallam, Non-Part.	Holt, Non-Part.
123	163	898	356	168	865	376	146	870	490	711	392	219	514	327	318	437	428	447
594	430	2987	1101	1120	2083	1146	909	3110	1618	2660	1223	898	1327	1872	1202	1756	1887	2446
300	156	1575	265	94	1393	253	335	1496	349	1352	260	242	742	506	423	545	591	754
773	3365	15515	10689	4255	16479	11103	1373	16986	11599	14321	10290	4308	10462	8641	6690	17470	18937	8681
40	65	419	324	70	412	311	53	415	356	345	316	84	158	339	165	254	308	294
133	230	1815	759	189	1699	803	176	1691	941	1456	794	279	732	824	749	855	984	893
276	276	2424	899	159	2274	881	295	2228	1123	1998	906	355	1048	962	811	1083	1228	1464
308	296	2682	1207	180	2338	1320	325	2270	1524	2021	1266	450	1104	1152	912	1314	1410	1514
113	129	1076	370	87	978	350	139	973	449	837	390	189	639	307	290	485	412	558
105	161	979	197	522	959	231	242	961	412	810	275	303	384	612	310	414	586	706
1187	1837	11227	3615	3458	9976	5232	1983	11189	5399	8874	4856	2909	6918	5081	3243	6344	6755	6952
76	63	849	1072	60	822	1038	87	806	1081	693	997	114	506	502	389	577	598	557
222	170	908	253	105	811	269	197	890	317	734	251	186	388	353	297	426	478	504
91	182	1462	699	110	1374	682	142	1364	771	1289	668	168	624	598	507	606	734	834
206	320	2063	3269	237	1747	3491	286	1944	3372	1609	3173	503	1854	1260	1133	1815	1540	1741
165	156	1619	1139	102	1527	1161	186	1417	1367	1283	1189	281	786	787	594	780	830	874
113	93	854	468	66	788	451	131	795	655	728	469	145	842	221	205	531	504	617
246	140	1391	740	174	1314	722	272	1327	892	1195	745	239	806	1117	382	735	480	980
229	201	1972	926	537	1841	1058	363	1893	1160	1653	969	568	922	1079	831	1113	1440	1387
63	114	712	360	55	672	386	60	627	449	591	350	110	532	249	209	420	406	534
111	210	1754	1224	95	1606	1162	133	1530	1487	1396	1218	248	723	912	689	928	963	842
64	117	681	265	195	678	281	115	687	335	598	269	174	317	326	254	407	388	436
171	102	1458	852	109	1369	838	181	1383	943	1244	846	161	666	757	513	696	749	728
138	588	2385	983	312	2319	1006	231	2357	1125	1986	977	514	1042	1074	838	1490	1378	1303
117	173	1297	438	70	1176	430	145	1195	464	1043	447	198	586	479	424	550	597	705
81	99	746	408	101	709	391	126	715	484	620	404	162	444	347	278	366	383	494
152	273	2693	2554	280	2635	2540	247	2360	2888	2151	2594	393	1812	1246	1301	1696	1460	1715
297	520	2550	1051	237	2389	1037	400	2424	1274	2099	1112	498	1242	1043	940	1150	1642	1907
279	352	1534	462	132	1419	411	286	1297	724	1130	473	40	671	642	507	627	865	988
20025	26790	172807	78703	36424	166950	83997	27140	169202	98219	146373	83615	36602	96140	83521	58780	101204	108203	117025

VOTE FOR CONSTITUTIONAL AMENDMENTS.

	No. 1*		No. 2**		No. 3***		No. 4****		No. 5*****		No. 6*****		No. 7*****	
	Yes	No	Yes	No	Yes	No	Yes	No	Yes	No	Yes	No	Yes	No
Aitkin	1438	269	881	459	1323	226	1184	256	999	289	1198	228	840	416
Anoka	1521	245	850	382	1331	216	1103	240	1041	220	1169	188	823	314
Becker	2015	415	1640	445	2002	306	1801	309	1619	357	1775	296	1459	470
Beltrami	2224	352	1562	670	2017	341	1891	326	1631	401	1828	335	1287	742
Benton	1043	407	748	429	1044	278	906	287	792	300	918	254	675	339
Big Stone	1054	228	740	298	946	179	874	170	787	203	895	157	688	278
Blue Earth	3212	820	2204	1049	2850	730	2779	583	2589	677	2665	569	2321	786
Brown	1770	546	1287	616	1673	412	1511	401	1425	406	1527	387	1333	513
Carlton	1849	290	1256	497	1739	235	1533	290	1428	313	1594	245	968	775
Carver	1532	586	918	663	1479	388	1221	469	1214	460	1255	451	1051	598
Cass	1586	235	998	384	1340	253	1228	212	1061	253	1217	196	917	349
Chippewa	1721	343	1236	443	1592	309	1503	268	1272	353	1444	261	1151	397
Chisago	1650	306	1189	369	1542	235	1347	245	1163	297	1271	203	1013	415
Clay	1889	383	1532	429	1711	339	1744	284	1525	331	1654	249	1334	440
Clearwater	676	223	504	238	664	136	606	199	441	216	552	214	434	224
Cook	237	32	164	51	189	32	184	36	174	34	207	33	136	70
Cottonwood	951	385	806	335	988	237	949	212	736	249	979	173	760	301
Crow Wing	2036	624	1414	782	1890	555	1812	448	1750	440	1862	387	1455	720
Dakota	2716	657	2011	697	2438	529	2242	499	2186	485	2196	468	1794	732
Dodge	1254	273	890	374	1190	238	1121	198	967	241	1022	224	891	313
Douglas	1702	486	1216	476	1699	280	1486	289	1210	392	1342	318	1049	474
Faribault	1787	771	1347	753	1773	469	1778	413	1459	532	1492	593	1405	586
Fillmore	2719	626	1734	822	2846	481	2187	485	1845	597	2134	468	2320	591
Freeborn	2392	659	1941	803	2407	442	2248	385	2021	501	2150	410	1919	596
Goodhue	3327	1032	2515	1124	3392	659	3069	668	2829	799	3054	694	2823	943
Grant	843	293	609	330	911	165	797	174	600	255	648	264	603	270
Hennepin	18756	5871	14906	5436	17239	4545	15356	3872	16495	3408	15967	3578	6307	14928
Houston	1625	484	1006	624	1425	385	1264	414	1104	479	1204	447	1051	541
Hubbard	1053	283	739	335	1036	222	993	185	826	211	976	171	758	272
Isanti	1335	280	761	361	1132	210	932	228	690	302	1042	229	610	327
Itasca	2037	238	1320	509	1764	258	1607	314	1512	279	1561	330	1162	628
Jackson	1534	453	1095	524	1370	421	1340	320	1159	384	1324	332	1097	453
Kanabec	786	233	579	252	877	127	761	150	590	210	726	152	500	272
Kandiyohi	1923	603	1518	605	1936	416	1765	361	1524	441	1663	360	1355	559
Kittson	974	182	795	221	944	151	880	180	632	233	736	144	588	278
Koochiching	1521	126	959	265	1211	143	1135	137	1001	181	1075	142	791	367
Lac qui Parle	1583	443	1237	608	1652	274	1469	321	1309	361	1433	278	1435	351
Lake	759	161	548	241	699	183	629	183	687	134	673	148	364	477
Le Sueur	2267	628	1532	771	1973	541	1728	529	1735	610	1743	483	1761	599
Lincoln	919	265	746	244	836	210	838	142	680	211	793	174	642	271
Lyon	1859	444	1370	464	1678	325	1619	248	1403	341	1530	251	1566	364
McLeod	1674	532	1317	581	1681	376	1528	404	1408	415	1478	413	1259	544
Mahnomen	412	84	301	107	375	75	323	80	280	77	329	78	236	123
Marshall	1696	418	1320	454	1629	324	1587	285	1208	442	1477	315	993	552
Martin	2284	385	1622	509	1995	369	1931	282	1712	393	1801	345	1834	406
Meeker	1888	566	1390	674	1800	426	1649	455	1453	546	1599	469	1430	566
Miller	1459	297	765	370	1232	191	1034	205	838	240	1202	196	675	326
Morrison	2198	763	1719	848	2156	555	2022	559	1770	663	1930	606	1592	732
Mower	2303	848	1712	978	2101	648	2021	537	1862	623	2032	597	1879	737
Murray	1284	410	1033	447	1259	325	1187	298	1014	345	1169	271	1035	365
Nicollet	1781	292	1290	400	1591	284	1450	240	1401	272	1488	215	1515	290
Nobles	1603	460	1180	547	1425	429	1429	325	1282	361	1426	318	1148	430
Norman	1165	448	1175	307	1279	209	1159	230	979	290	1175	213	909	327
Olmstead	2355	788	1797	857	2355	490	2266	445	2094	532	2162	494	2097	607
Otter Tail	3756	1178	3014	1181	3796	782	3587	745	2938	985	3392	792	2771	1108
Pennington	1260	239	1030	288	1189	185	1147	189	974	235	1147	161	861	301
Pine	1871	468	1324	590	1856	318	1642	362	1480	426	1675	258	1213	641
Pine Stone	924	364	701	380	911	213	909	213	786	255	862	205	691	318
Polk	3057	1291	2829	1121	3482	791	3210	787	2593	1092	3118	744	2261	1332
Pope	1477	246	1063	346	1289	218	1192	228	977	311	1191	185	894	347
Ramsey	21272	3922	17914	4493	19485	4682	18752	3401	18773	3814	18834	3109	11827	10013
Red Lake	461	161	354	159	533	86	472	114	365	113	424	114	348	135
Redwood	2170	470	1534	554	2066	371	1846	317	1645	398	1738	336	1465	491
Renville	2225	791	1726	826	2198	513	2076	505	1774	630	1993	517	1707	736
Rice	2221	670	1816	832	2519	519	2238	523	2171	520	2231	473	1971	679
Rock	1012	318	667	396	921	254	950	191	841	213	908	164	761	267
Roseau	1348	235	1007	368	1198	210	1123	209	845	303	1092	178	731	364
St. Louis	13946	2970	9386	5789	13443	2781	10969	4341	12658	2621	12501	2452	4766	11499
Scott	1409	353	1066	402	1376	263	1157	288	1131	271	1169	263	1016	357

VOTE FOR CONSTITUTIONAL AMENDMENTS.

	No. 1*		No. 2**		No. 3***		No. 4****		No. 5*****		No. 6*****		No. 7*****	
	Yes	No	Yes	No	Yes	No	Yes	No	Yes	No	Yes	No	Yes	No
Sherburne	1004	203	564	255	836	157	679	146	562	183	714	134	482	215
Sibley	1586	474	1038	512	1350	366	1182	419	1098	425	1180	433	952	537
Stearns	2346	1328	2580	1423	3621	974	3146	968	2968	964	3246	871	2422	1300
Steele	1814	595	1385	658	1715	482	1622	482	1587	446	1670	419	1473	648
Stevens	1010	216	772	265	940	187	923	154	812	185	832	155	734	235
Swift	1726	342	1298	361	1567	237	1479	253	1338	317	1437	260	1183	407
Todd	2071	907	1479	1004	2184	604	1990	584	1632	721	1888	653	1519	842
Traverse	808	198	574	216	744	145	678	125	571	152	659	162	565	195
Wabasha	2066	517	1310	730	1828	452	1649	445	1564	455	1646	444	1390	614
Wadena	751	242	514	221	745	152	684	159	551	176	672	144	485	220
Waseca	1914	394	1501	612	1767	359	1694	310	1644	341	1707	207	1669	393
Washington	2732	553	2037	640	2539	390	2310	396	2212	411	2373	381	1683	711
Wantonwan	1273	262	954	381	1161	311	1180	192	1023	261	1166	196	1138	259
Wilkin	820	240	664	267	806	200	811	141	691	174	766	145	622	225
Winona	3265	1281	2271	1544	3007	1144	2759	1087	2678	1090	2828	935	2295	1202
Wright	2365	984	1555	1081	2384	617	1965	730	1725	771	1889	693	1557	961
Yellow Medicine	1575	352	1173	467	1510	264	1432	230	1167	335	1405	209	1194	361
Totals	195724	51135	145173	60439	184612	41130	168440	39483	157086	41971	167983	36584	122457	77187

*Amendment to section sixteen (16) of article nine (9) of the constitution, establishing the road and bridge fund, and authorizing the legislature to levy an annual tax for the purpose of constructing and improving roads and bridges within this state.

**Amendment to article nine (9) of the constitution of the State of Minnesota, authorizing the state auditor to levy an acreage tax on lands which, at the option of the owners thereof, may have been listed with the county auditor for protection against loss by hail and wind, or either, in this state, for the purpose of creating an insurance fund against damage to crops by hail storms on such listed lands and to provide for the manner of handling, and distributing of said fund.

***For increasing the gross earnings tax of railroad companies from four to five per cent, and providing for the payment of the gross earnings tax semi-annually.

****Amendment to section six (6) of article eight (8) of the constitution relating to the investment of school funds and authorizing the investment and loaning of school funds on improved farm land within this state.

*****Amendment to section thirty-six (36) of article four (4) of the constitution, allowing cities and villages in this state to frame their own city charters and classifying cities.

*****Amendment to section 7, article 7, of the constitution of the State of Minnesota providing for an educational and professional qualification for county superintendent of schools.

*****Amendment of section 2 of article 4 of the constitution, relating to the number of members of the senate and house of representatives and the basis of apportionment thereof.

VOTE FOR GOVERNOR.

1857.			1892.		
Henry H. Sibley.....	17,790		Knute Nelson, R.....	109,220	
Alexander Ramsey	17,550	35,340	Daniel W. Lawler, D....	94,600	
1859.			Ignatius Donnelly, Peo.	39,862	
Alexander Ramsey	21,335		William J. Dean, Pro....	12,239	255,921
George L. Becker.....	17,582	38,917	1894.		
1861.			Knute Nelson, R.....	147,943	
Alexander Ramsey	16,274		George L. Becker, D....	53,584	
E. O. Hamblin.....	10,448	26,722	Sidney M. Owen, Peo....	87,890	
1863.			Hans S. Hilleboe, Pro..	6,832	296,249
Stephen Miller	19,628		1896.		
H. T. Welles.....	12,739	32,367	David M. Clough, R....	165,806	
1865.			John Lind, Dem-Peo....	162,254	
W. R. Marshall.....	17,318		Wm. J. Dean, Pro.....	5,154	
H. M. Rice.....	13,842	31,160	A. A. Ames, Ind.....	2,890	
1867.			W. B. Hammond, Soc....	1,125	337,229
W. R. Marshall.....	34,874		1898.		
C. E. Flandrau.....	29,502	64,376	William H. Eustis, R..	111,796	
1869.			John Lind, Dem-Peo....	131,980	
Horace Austin	27,348		Geo. W. Higgins, Pro..	5,299	
George L. Otis.....	25,401		W. B. Hammond, Soc..	1,685	
Daniel Cobb	1,764	54,513	L. C. Long, Midroad P..	1,802	252,562
1871.			1900.		
H. Austin	46,950		Samuel R. Van Sant, R.	152,905	
Winthrop Young	30,376		John Lind, Dem-Peo....	150,651	
Samuel Mayall	846	78,172	Bernt B. Haugan, Pro..	5,430	
1873.			S. M. Fairchild, Mid. P.	763	
C. K. Davis	40,741		Thos. H. Lucas, So-Dem.	3,546	
A. Barton	35,245		Edward Kriz, Soc-Lab..	886	314,181
S. Mayall	1,036	77,022	1902.		
1875.			Samuel R. Van Sant, R.	155,849	
J. S. Pillsbury.....	47,073		Leonard A. Rosing, D..	99,362	
D. L. Buell.....	35,275		Thomas J. Melghen, Peo.	4,821	
R. F. Humiston.....	1,669	84,017	Chas. Scanlon, Pro....	5,765	
1877.			Jay E. Nash, Soc.....	2,521	
J. S. Pillsbury	57,071		Thos. Van Lear, Soc-L.	2,570	270,888
W. L. Banning.....	39,147		1904.		
Wm. Melgher	2,396	98,614	Robert C. Dunn, R....	140,130	
1879.			John A. Johnson, D....	147,992	
J. S. Pillsbury.....	57,524		Charles W. Dorsett, Pro.	7,577	
Edmund Rice	41,524	99,048	J. E. Nash, Pub. Own..	5,810	
1881.			A. W. M. Anderson, S-L	2,293	303,802
L. F. Hubbard.....	65,025		1906.		
R. W. Johnson.....	37,168	102,193	A. L. Cole, R.....	96,162	
1883.			John A. Johnson, D....	168,480	
L. F. Hubbard.....	72,462		Chas. W. Dorsett, Pro..	7,223	
A. Blermann	58,251	130,713	O. E. Loftus, Pub. Own.	4,646	276,511
1888.			1908.		
A. R. McGill.....	107,064		Jacob F. Jacobson, R..	147,997	
A. A. Ames.....	104,464		John A. Johnson, D....	175,136	
James E. Child.....	9,030	220,558	Geo. D. Haggard, P....	7,024	
1888.			Beecher Moore, P. O....	6,516	
W. R. Merriam, R.....	134,355		Wm. W. Allen, Ind.....	593	367,266
Eugene M. Wilson, D..	110,251		1910.		
Hugh Harrison, Pro....	17,026	261,632	Adolph O. Eberhart, R..	164,185	
1890.			James Gray, D.....	103,779	
W. R. Merriam, R.....	88,111		J. F. Helberg, Pro.....	8,960	
Thomas Wilson, D....	85,844		George E. Barrett, P. O.	11,173	
S. M. Owen, Alliance...	58,513		C. W. Brandborg, Soc-L.	6,510	295,627
Jas. P. Pinkham, Pro..	8,424	240,892	1912.		
			Adolph O. Eberhart, R..	129,688	
			Peter M. Ringdal, D....	99,659	
			David Morgan, P.O.....	25,769	
			E. E. Lobeck, Pro.....	29,876	
			P. V. Collins, Prog.....	33,455	318,447

PRESIDENTIAL VOTE.

1860.
 Abraham Lincoln 22,069
 S. A. Douglas 11,920
 J. C. Breckenridge 748

1864.
 Abraham Lincoln 25,055
 Geo. B. McClellan 17,367

1868.
 U. S. Grant 43,722
 Horatio Seymour 28,096

1872.
 U. S. Grant 55,708
 Horace Greeley 35,211

1876.
 R. B. Hayes 72,955
 S. J. Tilden 48,587
 Peter Cooper, Greenback 2,389

1880.
 James A. Garfield 93,902
 W. S. Hancock 53,315
 Weaver, Greenback 3,267

1884.
 Grover Cleveland 70,065
 James G. Blaine 111,685
 St. John, Pro 4,684
 Butler, Greenback 3,583

1888.
 B. H. Harrison, Rep 142,492
 Grover Cleveland, Dem 104,385
 Flisk, Pro 15,311

1892.
 Grover Cleveland, Dem 100,920
 B. H. Harrison, Rep 122,823
 James B. Weaver, Peo 29,313
 John Bidwell, Pro 14,182
 Weaver, (fushion vote) 107,077

1896.
 William McKinley, Rep 193,503
 William J. Bryan, Dem-Peo. 130,735
 Joshua Levering, Pro 4,339
 Palmer, Dem. 3,222
 Machett, Soc. 954

1900.
 William McKinley, R 190,461
 William J. Bryan, Dem-Peo. 112,901
 Wooley, Pro. 8,555
 Debs, Soc-Dem. 3,065
 Chas. W. Brandberg, Soc-L. 1,329

1904.
 Theodore Roosevelt, R 216,651
 Alton B. Parker, D 55,187
 Thomas Watson, Peo 2,103
 Eugene V. Debs, Pub. Own. 11,692
 Silas C. Swallow, Pro 6,253
 Corregan, Soc-Lab. 974

1908.
 W. H. Taft, R 195,843
 W. J. Bryan, D 109,401
 Eugene Chafin, P 11,107
 E. V. Debs, P. O 14,527
 Thos. L. Hilsen, Ind 426

1912.
 William Howard Taft, R 64,334
 Woodrow Wilson, D 106,426
 Eugene V. Debs, P. O 27,505
 Eugene W. Chafin, Pro 7,886
 Elmer Reimer, Soc 2,212
 Theodore Roosevelt, Prog.. 125,856

CONGRESSIONAL VOTE, GENERAL ELECTION, NOV. 5, 1912.

FIRST CONGRESSIONAL DISTRICT.

Counties.	Sydney Anderson.	Clinton Robinson.
Dodge	1,604	313
Fillmore	3,484	723
Freeborn	3,051	661
Houston	2,076	668
Mower	2,985	933
Olmsted	2,378	1,374
Steele	1,992	1,163
Wabasha	2,022	1,362
Waseca	1,899	730
Winona	3,190	2,859
Total	24,681	10,786

SECOND CONGRESSIONAL DISTRICT.

Counties.	Franklin F. Ellsworth.	W. S. Hammond.	John R. Hollister.
Blue Earth	2,322	2,773	168
Brown	995	1,791	446
Cottonwood	977	771	100
Faribault	1,590	1,453	139
Jackson	1,291	1,195	125
Martin	1,326	1,751	...
Murray	933	1,090	170
Nobles	1,205	1,363	109
Pipestone	761	648	117
Rock	893	702	59
Watsonwan	800	1,181	46
Totals	13,093	14,718	1,479

THIRD CONGRESSIONAL DISTRICT.

Counties.	Charles R. Davis.	Frank L. Glotzbach.	Frank F. Marzahn
Carver	1,847	858	103
Dakota	2,192	1,600	321
Goodhue	3,929	873	514
Le Sueur	2,009	1,328	247
McLeod	1,570	976	156
Nicollet	1,683	574	153
Rice	2,392	2,024	235
Scott	1,221	930	72
Sibley	1,693	600	118
Totals	18,536	9,763	1,919

FOURTH CONGRESSIONAL DISTRICT.

Counties.	Frederick C. Stevens.	James J. Regan.	Albert Rosenquist.	H. T. Halbert.
Chisago	834	291	130	1,251
Ramsey	12,844	9,993	5,712	6,884
Washington	1,801	1,049	179	1,085
Totals	15,479	11,333	6,021	9,220

FIFTH CONGRESSIONAL DISTRICT.

County.	George R. Smith, R.	Thomas P. Dwyer, D.	Thomas E. Latimer, P. O.	Thomas D. Schall, Prog.
Hennepin	17,861	6,987	6,929	8,574
Totals	17,861	6,987	6,929	8,574



CONGRESSIONAL VOTE, GENERAL ELECTION, NOV. 5, 1912.

SIXTH CONGRESSIONAL DISTRICT.

Counties.	Charles A. Lindbergh.	Andrew J. Gilkinson.	A. W. Uhl.
Benton	1,167	620	87
Cass	1,237	312	264
Crow Wing	1,774	521	822
Douglas	1,846	768	120
Hubbard	1,053	296	230
Meeker	2,308	725	84
Morrison	2,314	1,089	227
Sherburne	1,056	284	71
Stearns	2,504	3,106	219
Todd	2,321	938	405
Wadena	814	270	151
Wright	2,892	1,001	159
Totals	21,286	9,920	2,839

SEVENTH CONGRESSIONAL DISTRICT.

Counties.	A. J. Volstead.
Big Stone	1,214
Chippewa	1,935
Grant	1,160
Kandiyohi	2,409
Lac qui Parle	2,110
Lincoln	1,165
Lyon	2,113
Pope	1,901
Redwood	2,226
Renville	2,859
Stevens	1,072
Swift	1,781
Traverse	976
Yellow Medicine	2,132
Totals	25,053

EIGHTH CONGRESSIONAL DISTRICT.

Counties.	Clarence B. Miller.	John Jenswold, Jr.	Morris Kaplan.
Altkin	1,202	412	379
Anoka	1,492	499	142
Carlton	1,171	917	424
Cook	194	80	56
Isanti	1,326	272	414
Itasca	1,208	750	603
Kanabec	704	262	286
Koochiching	863	405	524
Lake	406	313	533
Mille Lacs	1,200	371	326
Pine	1,602	935	332
St. Louis	9,155	7,278	3,379
Totals	20,523	12,494	7,398

NINTH CONGRESSIONAL DISTRICT.

Counties.	Halvor Steenerson.	M. A. Brattland.
Becker	2,019	786
Beltrami	1,521	1,292
Clay	2,114	757
Clearwater	580	516
Kittson	1,017	384
Mahnomen	313	305
Marshall	2,080	721
Norman	1,229	988
Otter Tail	4,290	1,565
Pennington	1,146	672
Polk	3,427	1,978
Red Lake	640	223
Roseau	1,148	709
Wilkin	957	295
Totals	22,481	11,190

VOTE FOR JUDGES OF DISTRICT COURT.

FIRST JUDICIAL DISTRICT.

Counties.	William Hodgson.
Dakota	3,155
Goodhue	3,201
Totals	6,356

SECOND JUDICIAL DISTRICT.

Counties.	Hascal R. Brill.	Frederick N. Dickson.	Hugo O. Hanft.	William Louls Kelly.
Ramsey	22,328	19,749	18,984	20,644
Totals	22,328	19,749	18,984	20,644

FOURTH JUDICIAL DISTRICT.

County	Ludwig Arctander.	Fred H. Boardman.	Charles S. Jelley.	William C. Leary.	John H. Steele.	Edward F. Waite.	Frank J. Geist.
Hennepin	9,858	7,180	22,024	17,759	17,578	19,809	5,916
Totals	9,858	7,180	22,024	17,759	17,578	19,809	5,916

SEVENTH JUDICIAL DISTRICT.

Counties.	Myron D. Taylor.
Benton	1,224
Douglas	1,976
Mille Lacs	1,268
Morrison	2,585
Otter Tail	4,496
Stearns	3,717
Todd	2,853
Clay	2,235
Becker	1,959
Wadena	1,361
Totals	23,674

NINTH JUDICIAL DISTRICT.

Counties.	I. M. Olsen.	M. E. Mathews.
Brown	1,822	1,300
Lincoln	725	792
Lyon	1,023	1,841
Nicollet	1,329	1,029
Redwood	1,584	1,417
Totals	6,483	6,379

VOTE FOR JUDGES OF DISTRICT COURT—*Continued.*

TENTH JUDICIAL DISTRICT.

Counties.	Nathan Kingsley.
Fillmore	3,163
Freeborn	2,730
Houston	1,890
Mower	2,905
Totals	10,688

ELEVENTH JUDICIAL DISTRICT.

Counties.	Herbert A. Dancer.
Carlton	1,694
Cook	243
Lake	711
St. Louis	14,568
Totals	17,226

FIFTEENTH JUDICIAL DISTRICT.

Counties.	W. S. McClenahan.	W. N. Weber.
Altkin	1,193	504
Clearwater	723	224
Itasca	1,381	749
Crow Wing	1,961	732
Hubbard	830	447
Beltrami	1,653	876
Cass	1,099	409
Koochiching	964	454
Totals	9,804	4,395

SIXTEENTH JUDICIAL DISTRICT.

Counties.	Stephen A. Flaherty.
Big Stone	1,181
Grant	1,025
Pope	1,845
Stevens	1,146
Traverse	954
Wilkin	1,084
Totals	7,235

OFFICIAL VOTE BY DISTRICTS AND COUNTIES FOR REPRESENTATIVES IN THE STATE LEGISLATURE.

State Election Held November 5, 1912.

REPRESENTATIVES.

First District—Houston County. One Representative.	
A. C. Johnson, R.....	1,474*
D. C. Rhines, D.....	1,349
Second District—Winona County. Three Representatives.	
George C. Landon.....	826
Samuel M. Knopp.....	881*
Timothy Sheehan	190
M. N. Lipinski	771
Henry Steen	1,115*
Frank B. Curzan	74
James Ferrier	1,272*
F. Guldinger	809
Third District—Wabasha County. One Representative.	
C. D. Burchard	1,743*
Sig Nygren	1,654
Fourth District—Olmstead County. Two Representatives.	
Kerry E. Conley	2,122*
Tobias Hogenson	1,749*
Fred W. Dewitz	1,165
F. E. Elliott	934
Seth E. McCaleb.....	491
Fifth District—Fillmore County. Two Representatives.	
Thomas Frankson, R.....	2,641*
W. W. Williams, R.....	2,201*
D. B. Farrington, Pro.....	1,170
W. N. Worra, Pro.....	688
Sixth District—Mower County. Two Representatives.	
Hubbard Carey, R.....	1,567*
O. A. Densmore	4
Ralph E. Crane, R.....	865*
F. August Smith, Ind.....	820
Seventh District—Dodge County. One Representative.	
Finley McMartin, R.....	1,588

GENERAL ELECTION RETURNS

517

Eighth District—Steele County. One Representative.			
James H. Healey, R.....			997
Leonard Virtue, D.....			1,289*
F. G. Sloan, Pro.....			961
Ninth District—Freeborn County. Two Representatives.			
H. H. Dunn, R.....			2,194*
P. A. Peterson, R.....			2,035*
M. F. Horning, Pro.....			1,101
Ole H. Opsahl, Pub. Own.....			746
Tenth District—Waseca County. One Representative.			
John H. Papke			1,581*
S. C. Merrill			418
T. H. Johnson			692
Eleventh District—Blue Earth County. Three Representatives.			
W. E. Edwards			2,223
Aleck Hanson			2,633*
Miles Porter			2,251*
Hans Jorgensen			1,912
W. A. Just.....			2,339*
F. L. Kelly.....			2,126
C. E. Keith			445
Twelfth District—Faribault County. One Representative.			
Claude E. Southwick, R.....			1,715*
A. A. Johnson, Pro.....			1,217
J. L. Garlock, Pub. Own.....			176
Thirteenth District—Martin and Watonwan Counties. Two Representatives.			
	Martin. Watonwan.		
A. D. Palmer	1,219	
H. A. Saggau	1,592*	
A. E. Calkins	443	
Walter W. Brown		1,073*
H. W. Halslet		961
Fourteenth District—Jackson and Cottonwood Counties. Two Representatives			
	Jackson. Cottonwood.		
D. Crawford, R.....	1,552*	
Henry Thielvald, D.....	1,082	
Elias Warner		1,496*
Fifteenth District—Nobles and Murray Counties. One Representative.			
	Nobles.	Murray.	Totals
Burt I. Weld, R.....	1,601	1,419	3,020*
R. F. Lamb, D.....	986	792	1,777
Sixteenth District—Rock and Pipestone Counties. One Representative.			
	Rock.	Pipestone.	Total.
A. C. Flnke, R.....	981	848	1,829*
Hans N. Hanson, Pro.....	547	456	1,003

Seventeenth District—Lincoln, Lyon and Yellow Medicine Counties. Three Representatives.

	Lincoln.	Lyon.	Yellow Medicine.
K. G. Skartum.....	1,054*
John Hanson	515
Gymer B. Bjornson	2,107*
Andrew Ollen	1,761*
Peter C. Stevens	430
G. Boettcher	3

Eighteenth District—Lac qui Parle and Chippewa Counties. Two Representatives.

	Lac qui Parle.	Chippewa.
Albert J. Peterson, R.....	2,042*
A. F. Telgen, R.....	1,091
P. J. Mettling, D.....	774
Anton Thissen, P.....	567

Nineteenth District—Redwood and Brown Counties. Two Representatives.

	Redwood	Brown
C. M. Bendixen, R.....	1,595
Jos. R. Keefe, D.....	1,522
Albert Pfaender, D.....	2,020
E. J. Bercher, Pub. Own.....	1,033

Twentieth District—Nicollet County. One Representative.

Oscar A. Swenson	1,527
E. F. Zieske	487
L. W. Samuelson	364

Twenty-first District—Sibley County. One Representative.

Ernest C. Pless	1,336*
F. F. Mansfield	1,060

Twenty-second District—Renville County. Two Representatives.

N. J. Holmberg	1,981*
Frank Hopkins	1,844*
C. F. Neltzel	1,516
Hamlin V. Poore	620
A. G. Gjevre.....	658

Twenty-third District—Meeker County. One Representative.

L. O. Westman, R.....	1,818*
Otto Tehven, D.....	1,359

Twenty-fourth District—McLeod County. One Representative.

G. W. Brown.....	1,654*
J. B. Mayer.....	1,187

Twenty-fifth District—Carver County. One Representative.

Gerhard Kimpel, R.....	1,609*
F. G. Lemke, D.....	1,172

Twenty-sixth District—Scott County. One Representative.

J. A. Kling	1,144
Joseph Barten	1,158

Twenty-seventh District—Le Sueur County. Two Representatives.

Frank Benbley, R.....	1,523
H. H. Flowers, R.....	1,554*
M. Schwartz, D.....	1,793*
D. A. Hanlon, D.....	1,237

Twenty-eighth District—Rice County. Two Representatives.

George D. Reed, R.....	2,078*
F. L. Klemmer, R.....	2,055*
Walter H. McLaughlin, D.....	1,987
Charles M. Brewer, D.....	884
Walter Lasby, Pro.....	722

Twenty-ninth District—Goodhue County. Three Representatives.

Fred Seebach, R.....	1,713*
W. B. Sargent, Pro.....	675
A. T. Kjos, R.....	542
T. R. Johnson, D.....	527
Geo. H. Voxland, Pro.....	732*
N. A. Stageberg, R.....	736*
A. V. Anderson, Pro.....	695

Thirtieth District—Dakota County. Two Representatives.

T. H. Prince, R.....	1,802*
W. H. Westcott, R.....	1,894*
Robt. Carmichael, D.....	1,768
J. P. Murray, D.....	1,477
Fred Maltby, Pro.....	569

Thirty-first District—Washington County. Two Representatives.

O. Hauge,	1,933
H. B. Vollmer	2,023*
H. H. Harrison	1,935*

Thirty-second District—Chisago, Pine and Kanabec Counties. Two Representatives.

	Chisago.	Pine.	Kanabec.	Totals.
Adolph S. Larson, R.....	1,219	1,364	512	3,095*
Henry Rines, R.....	1,168	1,127	654	2,949*
Martin G. Nielson, Pub. Own.	274	576	290	1,140
Chas. A. Peterson, Pub. Own.	369	473	397	1,239
A. W. Piper, Pro.....	546	481	170	1,197
A. R. W. Olson.....	286	286

Thirty-third District—First and Second Wards, St. Paul. Two Representatives.

	1st Ward.	2nd Ward.
Victor C. Sundberg	1,738*
Gustav B. Helm.....	808
John H. Shelgren	374
Edmund J. Fuchs	1,025*
Frederick F. Brown	1,002
E. E. Brandt	450

Thirty-fourth District—Third, Ninth and part of the Eighth Wards, St. Paul. Three Representatives.

W. E. Dindorf	391*
W. H. McDonald	127
C. A. Dolan	658
J. J. Preston	762*
Thomas J. Greene	1,383*
W. J. Quinn	1,184
Francis Maley	293

Thirty-fifth District, Fifth and Sixth Wards, St. Paul. Two Representatives.

Emil Novotny	1,161
J. M. Thornton	1,235*
Michael G. Seller	363
Adolph C. Stoven	1,520
Joseph J. Hurley	1,088

Thirty-sixth District—Fourth, Seventh and part of the Eighth Wards, St. Paul. Two Representatives.

George H. Moeller.....	933*
John D. O'Brien	733
J. P. Elmer	3,020*
James A. Nowell.....	2,005

Thirty-seventh District—Part of the Eighth Ward, Tenth and Eleventh Wards, St. Paul, and Ramsey County. Two Representatives.

Chas. N. Orr.....	5,096*
John B. Sanborn.....	4,655*
Charles J. Andre	2,504
Bert F. Morledge	1,417

Thirty-eighth District—First Ward and part of the Third Ward, Minneapolis. Two Representatives.

A. W. Herder, R.....	905
M. J. Mulcare, R.....	560
M. J. Sullivan, D.....	1,373*
Wm. H. Thielen, D.....	1,337*

Thirty-ninth District—Second and Ninth Wards, Minneapolis, and town of St. Anthony. Two Representatives.

W. I. Norton, R.....	2,157*
Frank L. Palmer, R.....	2,352*
James Donaghue, D.....	1,403
Frank O. Hammer, D.....	1,169
Andrew R. Gisslen, Pub. Own.....	1,022
William A. Stafford, Pub. Own.....	1,037
Peter R. Berggren, Pro.....	292
J. D. Engle, Pro.....	300

Fortieth District—Fourth Ward, Minneapolis. Two Representatives.

S. R. Child, R.....	2,075*
Frank E. Nimocks, R.....	1,601*
Charles C. Griswold, D.....	1,388
W. C. Thompson, Pro.....	351

Forty-first District—Fifth and Sixth Wards, Minneapolis. Four Representatives.

Thomas Kneeland, R.....	1,901*
John G. Lennon, R.....	1,670*
Charles Lincoln Sawyer, R.....	1,653*
E. J. Westlake, R.....	1,636*
A. H. Lamm, D.....	891
Alonzo Phillips, D.....	1,302
Alfred Sherlock, D.....	661
Ernest T. Wallinder, D.....	629
Almon W. Carleton, Pro.....	423

Forty-second District—Seventh, Eleventh and Twelfth Wards, Minneapolis, and Villages of Edina and Towns of Richfield, Bloomington, Eden Prairie and Village and Town of Excelsior, Hennepin County. Two Representatives.

Wm. A. Campbell, R.....	3,931*
Ernest Lundeen, R.....	3,444*
Victor E. Nystrom, D.....	1,309
Andrew O. Derold, Pub. Own.....	1,908
Guy Williams, Pub. Own.....	2,061

Forty-third District—Eighth and Thirteenth Wards, Minneapolis, and Towns of Corcoran, Greenwood, Medina, Independence, Minnetonka, Plymouth, Minnetrista, Maple Grove, Orono and Villages Golden Valley, St. Louis Park, West Minneapolis, Minnetonka Beach and Wayzata, Hennepin County. Two Representatives.

L. A. Lydiard, R.....	5,088*
W. I. Nolan, R.....	6,270*
Alfred J. Davis, D.....	2,685
W. F. Nelson, D.....	3,160
Geo. D. Haggard, Pro.....	918
Geo. H. Newland, Pro.....	890

Forty-fourth District—Part of Third Ward and Tenth Ward, Minneapolis, and Villages of Crystal, Robbinsdale, Osseo, and Towns of Crystal Lake, Brooklyn, Champlin, Dayton and Hassan, Hennepin County. Two Representatives.

Harry A. Williams, R.....	2,004
J. W. Wilson, R.....	2,094*
James Dwyer, D.....	2,336*
Erling Swanson, D.....	1,505
James Gray, Pub. Own.....	1,157
Charles F. McKay, Pub. Own.....	766
J. R. Farnham, Pro.....	248

Forty-fifth District—Isanti, Anoka, Mille Lacs and Sherburne Counties, excepting Seventh Ward, St. Cloud. Three Representatives.

	Anoka.	Isanti.	Mille Lacs.	Sherburne.	Total
Isaac F. Walker, R.	1,037	1,003	882	826	3,748*
Andrew Davis, R...	1,111	870	673	793	3,447*
R. C. Dunn, R.....	1,113	953	1,144	713	3,923*
Henry Marpe, P. O.	149	394	444	119	1,106
Victor E. Anderson, P.	616	703	423	236	2,078
Rufus P. Morton, P..	607	754	762	478	2,601
Louis Hermanson, Pro.	268	301	257	187	1,013

Forty-sixth District—Wright County. Two Representatives.

August Hatten	2,277*
J. F. Lee	2,245*
W. F. Sudemann	1,338
C. M. Rutt	672

Forty-seventh District—Benton County, Seventh Ward, St. Cloud in Sherburne County, City of St. Cloud, and Towns of St. Cloud and Le Sauk, in Stearns County. One Representative.

	Benton.	Sherburne.	Stearns.	Totals.
Joseph H. Coates, R.....	978	25	482	1,485*
Andrew P. Carlson, Pro....	376	21	94	491
Charles A. Gilman, Ind....	557	26	894	1,477

Forty-eighth District—Morrison and Crow Wing Counties. Two Representatives.

	Crow Wing.	Morrison.	Total.
Charles W. Bouck, R.....	1,399	1,004	2,403*
L. D. Brown, R.....	1,179	1,064	2,243
Louis W. Vasaly, D.....	627	1,865	2,492*
Charles E. Gravel, D.....	513	1,285	1,798
R. A. Henning, Pub. Own.....	1,002	321	1,323
J. W. Crossfield, Pub. Own.....	729	639	1,368

Forty-ninth District—Seventh and Eighth Wards of the City of Duluth, County of St. Louis, and all that part of township 49 north of range 15 west, not embraced in said city; all of township 50 north, of range 15 west, and all that part of the County of St. Louis lying to the westward of the range line or the same extended between ranges 15 and 16 west, in said County. Two Representatives.

John A. Healy, R.....	3,758*
Cleon T. Knapp, R.....	3,744*
Luke F. Burns, D.....	2,269
S. Levke, D.....	1,235
D. E. Eklund, Pub. Own.....	2,041
J. E. Foriblister, Pub. Own.....	2,042
Chas. Kaugas, Pho.....	900
Lewis A. Simonson, Pro.....	1,179

Fiftieth District—Third, Fifth and Sixth Wards of the City of Duluth, County of St. Louis, and all that part of said County outside the City of Duluth and lying between the range line between ranges 13 and 14, and the range line between ranges 15 and 16, in said County. Two Representatives.

Anton Borgen, R.....	1,466*
John R. Randall, R.....	1,423
Edw. R. Ribenack, D.....	1,588*
C. P. Carlson, Pub. Own.....	848

Fifty-first District—Counties of Lake and Cook, the First, Second and Fourth Wards of the City of Duluth, in the County of St. Louis, and all that part of said County not within said City and lying to the eastward of the range line between ranges 13 and 14 or the same extended in said County. Two Representatives.

	Lake.	Cook.	St. Louis.	Total.
Amos L. Warner, R.....	2,684*
William J. North, D.....	1,646
Wm. E. Towne, Pub. Own..	818
B. F. Fowler, R.....	401	162	563
N. D. Hillman, Pub. Own...	798	131	929*

Fifty-second District—Carlton, Aitkin, Itasca, Koochiching and Cass Counties. Two Representatives.

	Aitkin.	Cass.	Carlton.	Itasca.	Kooch- iching.	Total.
C. H. Warner, R.....	1,232	919	1,206	1,020	588	4,965*
Patrick McGarry, R.....	632	871	957	794	728	3,982*
E. C. Kiley, D.....	414	539	683	822	536	2,994
Walter O. Peterson, P.O..	686	372	748	819	665	3,290

Fifty-third District—Hubbard, Todd and Wadena Counties. Two Representatives.

	Hubbard.	Todd.	Wadena.	Total.
John Anderson, R.....	777	1,692	739	3,208*
Wm. T. Stone, R.....	916	1,751	539	3,206*
George F. Cashman, D.....	579	1,604	514	2,697

Fifty-fourth District—Stearns County, except the City of St. Cloud and Towns of St. Cloud and Le Sauk. Two Representatives.

Frank E. Minnette	956*
G. K. Quill	851
John A. Henry	1,639*
A. M. Utrecht	1,048

Fifty-fifth District—Kandiyohi County. One Representative.

P. H. Frye, R.....	2,155*
A. O. Peterson, D.....	765

Fifty-sixth District—Swift and Big Stone Counties. One Representative.

	Big Stone.	Swift.	Total.
Knut Knutson, R.....	403	968	1,371
Jullus Thorson, D.....	571	1,052	1,623*
A. L. Bolsta, Pro.....	599	493	1,092

Fifty-seventh District—Traverse, Grant and Stevens Counties. Two Representatives.

	Grant.	Stevens.	Traverse.	Total.
Carl P. Carlson, R.....	618	664	479	1,761*
J. E. Peterson, R.....	689	405	415	1,509
James Adlard, D.....	108	193	377	678
C. H. Phinney, D.....	514	476	454	1,444
Lewis C. Spooner, Ind.....	535	800	302	1,637*

Fifty-eighth District—Pope and Douglas Counties. Two Representatives.

	Douglas.	Pope.
N. E. Nelson, R.....	1,627*
Carl A. Wold, Pro.....	1,192
T. T. Ofsthun, R.....	1,239*
John R. Gerrin, D.....	367
P. W. Sylvester, Pro.....	600

Fifty-ninth District—Ottertall County. Four Representatives.

G. T. Braatellen, R.....	2,713*
J. T. Johnson, R.....	3,105*
R. J. Lindberg, R.....	2,938*
H. A. Putnam, R.....	3,341*
Charles Altstadt, D.....	1,153
Olaf A. Tetvedt, D.....	1,068
John B. Hompe, D.....	2,203
Ludwig Jenson, D.....	1,324
L. C. Anderson, Pub. Own.....	708
Peder R. Sande, Pub. Own.....	703
Sam. G. Wallace, Pub. Own.....	706
Nels Erickson, Pro.....	649
Halvor Thompson, Pro.....	739

Sixtieth District—Wilkin, Clay and Becker Counties. Three Representatives.

	Wilkin.	Clay.	Becker.
George W. Burrows.....	693*
H. B. Meis	283
J. W. Noffsinger, Pro.....	408
Knut Wefald, R.....	1,636*
P. H. Lamb, Ind.....	1,269
H. O. Bjorge	2,027*
Peter Sothre	694

Sixty-first District—Norman, Beltrami, Clearwater, Mahnomen, Pennington, and Red Lake Counties. Two Representatives.

	Beltrami.	water.	ton.	Lake.	men.	Norman.	Totals.
D. P. O'Neill, R....	908	587	1,133	365	2,993*
A. O. Ritchie, D..	666	71	127	264	1,128
Emil Pladsen, P. O.	950	247	448	100	1,745
Theo. H. Liden, Pro.	167	98	105	87	457
A. B. Peterson, R.	243	875	1,118*
Justus Bergh, P.O.	248	426	674
C. L. Sulerud, Pro.	61	868	929

Sixty-second District—Polk County. Two Representatives.

John Clementson, R.....	2,443*
T. T. Morksen, R.....	3,106*
V. T. Hartley, Pub. Own.....	899
David Sanders, Pub. Own.....	1,271
Gustave J. DeMars, Pro.....	694
Thomas Vollom, Pro.....	869

Sixty-third District—Marshall, Roseau and Kittson Counties. Two Representatives.

	Marshall	Roseau	Kittson	Totals
Walther Anderson, R.....	589	1,132	763	2,484*
Paul Marschalk, R.....	552	1,005	793	2,350*
Oscar Wahlund, D.....	543	1,067	270	1,880
Louis Enstrom, Pub. Own..	415	536	874	1,825
Frank Hennin	48	625	22	695

STATE AND NATIONAL BANKS.

A LIST OF THE 765 BANKS OF DISCOUNT AND DEPOSIT

IN OPERATION IN MINNESOTA, NOV. 12, 1912.

The corporate number designates the number assigned to the bank according to date of its organization, No. 30 being the oldest state bank in operation.

Location.	Name.	Corporate Number.	Cashier.
Ada	First State Bank of.....	124	B. F. Tenney
Adrian	Adrian State Bank.....	117	Edwin Brickson
Aitkin	Aitkin County State Bank.....	229	J. B. Galarneault
Akeley	State Bank of.....	581	Bert Rodman
Albany	First State Bank of.....	622	Andrew Peternell
Albany	Stearns County State Bank.....	995	B. H. Benning
Albert Lea	Albert Lea State Bank.....	364	A. F. Wohlhuter
Alberta	Alberta State Bank.....	1012	A. O. Lenzinger
Albert Lea	Freeborn County State Bank.....	691	D. D. Devine
Albertville	German-American State Bank of St. Michaels Station.....	489	I. H. Vonder Haar
Alden	Security State Bank of.....	473	A. C. Paulson
Aldrich	First State Bank of.....	965	Warren Gibson
Alexandria	Douglas County Bank.....	82	W. K. Barnes
Alpha	State Bank of.....	492	John S. Crawley
Alpha	Farmers & Merchants State.....	973	F. W. Striemer
Altura	Altura State Bank.....	931	Albert Kramer
Alvarado	Farmers State Bank of.....	768	I. M. Loden
Alvarado	State Bank of.....	591	F. E. Dahlgren
Amboy	Minnesota State Bank.....	394	W. E. Schmidt
Amiret	Amiret State Bank.....	916	F. T. Schaeffer
Annandale	Citizens State Bank of.....	713	G. G. Sawyer
Annandale	State Bank of.....	201	W. D. McDonald
Anoka	State Bank of.....	157	R. W. Akin
Appleton	Appleton State Bank.....	307	Henry Lende
Arco	Farmers State Bank of.....	738	J. B. Howe
Argyle	Farmers & Merchants Bank.....	221	O. L. Melgaard
Arlington	Farmers & Merchants State Bank.....	477	C. F. Maurer
Arlington	First State Bank of.....	227	F. F. Mansfield
Ashby	First State Bank of.....	303	L. J. Hauge
Askov	First State Bank of.....	962	Anton Graveson
Atwater	Farmers State Bank of.....	621	J. A. Johnson
Atwater	Security Bank of.....	128	Henry Stene
Audubon	State Bank of.....	654	Ole A. Netland
Aurora	State Bank of.....	615	P. M. Johnson
Avoca	Avoca State Bank.....	266	E. V. Trout
Avon	Avon State Bank.....	708	N. J. Terhaar
Backus	Backus State Bank.....	704	A. O. Miller
Badger	First State Bank of.....	588	G. L. Hope
Badger	Scan. Am. State Bank.....	774	K. T. Wang
Bagley	Clearwater County State.....	686	Oscar Barnen
Baker	Baker State Bank.....	987	C. S. Pilot
Balaton	First State Bank of.....	322	A. M. Moore
Barnesville	Citizens State Bank of.....	954	W. S. Lee
Barnum	State Bank of.....	446	F. E. Bauer
Barrett	Citizens State Bank of.....	823	C. G. Peterson
Barry	Barry State Bank.....	869	F. L. Collins
Battle Lake	First State Bank of.....	558	G. H. Hopkins
Baudette	First State Bank of.....	620	R. M. Skinner
Beardsley	Citizens State Bank of.....	578	O. J. Lofthus
Becker	State Bank of.....	803	Wm. E. Cruzen
Belgrade	North American State Bank.....	566	J. W. Koetter
Bellechester	Farmers State Bank of.....	958	W. R. Sawyer

BANKS OF DISCOUNT AND DEPOSIT—Continued.

Location.	Name.	Corporate Number.	Cashier.
Belle Plaine	State Bank of	216	J. S. Effertz
Bellingham	Bellingham State Bank	155	Gus. F. Koepke
Beltrami	First State Bank of	545	C. C. Heath
Belview	Farmers State Bank of	923	G. F. Rahn
Belview	State Bank of	353	C. C. Enestvedt
Bemidji	Security State Bank of	882	H. W. Haines
Benson	Security State Bank of	427	Leslie Matthews
Benson	Swift Co. Bank (Incorporated)	668	F. L. Stone
Bertha	Farmers State Bank of	959	J. G. Gebhard
Bethel	State Bank of	639	G. B. Sigurdson
Bigelow	State Bank of	733	John E. Salstrom
Big Falls	First State Bank of	729	R. M. Skinner
Big Lake	Sherburne County State Bank	297	Chas. F. Knapp
Bingham Lake	First State Bank of	505	D. J. Voth
Bird Island	Renville County State Bank	127	H. W. Mielke
Bird Island	State Bank of	744	H. A. Puffer
Biscay	First State Bank of	844	Chas. F. Fiman
Blooming Prairie	Farmers & Merchants State Bank	773	E. O. Habberstad
Blue Earth	Blue Earth State Bank	569	O. J. Clark
Bluffton	State Bank of	970	J. A. Otto
Borup	Security State Bank of	814	L. L. Larsen
Bovey	First State Bank of	597	Vernon W. Knapp
Bowlus	Morrison County State Bank	951	F. B. Stevens
Boyd	First State Bank of	324	E. P. Johnson
Brainerd	Brainerd State Bank	825	V. E. Hanson
Brainerd	Citizens State Bank of	116	F. S. Graham
Brandon	Brandon State Bank	354	Theo. F. Olson
Brandon	Farmers State Bank of	926	Geo. Drexler
Brewster	Brewster State Bank	377	F. D. Mitchell, Jr.
Bricelyn	State Bank of	731	I. Leknes
Bronson	Bronson State Bank	522	C. H. Earl
Brooks	First State Bank of	521	S. M. Strand
Brook Park	Brook Park State Bank	834	C. E. Camp
Brooten	Scandinavian State Bank	575	J. B. Wall
Brooten	State Bank of	738	John Schaefer
Browerville	Browerville State Bank	600	H. W. Schroeder
Brownsdale	State Bank of	732	Geo. M. Shortt
Brownton	Brownton State Bank	925	J. F. Zeldler
Brownton	First State Bank of	350	Frank Mann
Brownsville	Brownsville State Bank	887	J. J. McGulnes
Browns Valley	Browns Valley State Bank	535	E. J. O'Neill
Bruno	State Bank of	898	J. H. Lingren
Buffalo	Oakley State Bank	539	W. D. Oakley
Buffalo	State Bank of	304	B. A. Bonstrom
Buffalo Lake	State Bank of	316	F. G. Nellerms
Buhl	First State Bank of	553	T. G. Flynn
Burtrum	First State Bank of	756	J. H. Mertz
Butterfield	Peoples State Bank	425	Jos. Koller
Butterfield	State Bank of	471	E. Brogger
Byron	State Bank of	534	F. E. Decker
Caledonia	Sprague State Bank	776	R. D. Sprague
Callaway	Citizens State Bank of	836	Frank S. Graham
Cambridge	First State Bank of	536	T. C. Blomgren
Campbell	Security State Bank of	781	J. M. Wenger, Jr.
Canby	Bank of Canby	141	Samuel Lewison
Cannon Falls	Citizens State Bank of	547	Cliff W. Gress
Canton	First State Bank of	782	F. A. Masters
Carlos	First State Bank of	508	J. G. Thompson
Carver	First State Bank of	770	C. E. Funk
Center City	Chisago County State Bank	611	Victor L. Johnson
Ceylon	State Bank of	343	R. P. Sinclair
Chandler	State Bank of	352	M. G. Swenson
Chaska	Carver County State Bank	321	K. K. Klammer
Chatfield	First State Bank of	574	S. E. Bibbons
Chisholm	Miners State Bank	550	W. M. Pratt
Chisago City	Farmers State Bank of	623	J. E. Vanstrum
Chokio	Chokio State Bank	334	R. A. Johnson
Clara City	Clara City State Bank	184	M. S. Carl
Clara City	German-American State Bank of	865	A. J. Prins
Claremont	Farmers State Bank of	608	H. R. Whitney
Claremont	State Bank of	482	W. I. Stevens
Clarissa	Clarissa State Bank	421	L. D. Thayer
Clarkfield	Clarkfield State Bank	174	I. F. Fagerlie

BANKS OF DISCOUNT AND DEPOSIT—Continued.

Location.	Name.	Corporate Number.	Cashier.
Clarks Grove	State Bank of	439	Chas. E. Paulson
Clearbrook	First State Bank of	912	L. Jensen
Clear Lake	First State Bank of	804	Chas. W. Cater
Clearwater	Clearwater State Bank	572	E. A. Shaw
Clearwater	First State Bank of	556	C. D. Whittemore
Clements	State Bank of	387	Gust Backer
Cleveland	First State Bank of	386	Lou Diller
Climax	State Bank of	357	Norman Rosholt
Clinton	Clinton State Bank	424	F. S. Hanson
Clitherall	First State Bank of	727	L. M. Clark
Clontarf	Farmers State Bank	989	Wm. Perrizo
Cloquet	Northwestern State Bank	645	C. P. Osburn
Cobden	State Bank of	504	Thos. J. Kretsch
Cohasset	Cohasset State Bank	893	F. J. Skoedopole
Cokato	Farmers & Merchants State	349	C. J. Carlson
Cokato	State Bank of	159	Frank Swanson
Cold Spring	State Bank of	780	P. P. Maurin
Cologne	State Bank of	434	Geo. J. Bell
Comfrey	Farmers State Bank of	913	G. W. Schafer
Comfrey	State Bank of	286	C. M. Erickson
Comstock	Comstock State Bank	876	E. M. Askegaard
Conger	State Bank of	661	I. H. Hoel
Cook	First State Bank of	1005	C. H. Alcock
Correll	State Bank of	822	P. C. Scholberg
Cottonwood	Cottonwood State Bank	250	A. O. Anderson
Courtland	Courtland State Bank	564	Alfred B. Ouren
Crookston	Crookston State Bank	848	L. D. Foskett
Crookston	Scandia-American Bank	100	H. D. Reed
Currie	First State Bank	308	C. W. Silvernale
Cuyuna	First State Bank of	883	C. W. Dixon
Cyrus	State Bank of	705	O. E. Bjorgaard
Dalton	First State Bank of	795	Jos. P. Brendal
Danube	Danube State Bank	374	F. A. Schroeder
Danvers	State Bank of	722	Thos. H. Connolly
Darfur	State Bank of	426	Theo. Englin
Dassel	Bank of Dassel	205	E. E. McGrew
Dassel	Citizens State Bank of	680	O. M. Palmquist
Dawson	Bank of Dawson	84	A. J. Peterson
DeGraff	State Bank of	458	J. F. O'Neill
DeGraff	Peoples State Bank of	980	H. T. Larson
Delano	State Bank of	824	P. O. Skoglund
Deer River	Farmers State Bank of	1017	O. E. Hulehan
Delavan	Security State Bank of	456	O. Perrize
Delavan	Farmers State Bank of	856	D. L. Evans
Delhi	Delhi State Bank	950	A. R. Piersol
Denham	Farmers State Bank of	905	F. L. Olson
Dennison	State Bank of	758	W. W. Westcott
Dent	Farmers State Bank of	745	Edw. J. Stoll
Detroit	Security State Bank of	851	H. S. Erickson
Dexter	First State Bank of	653	Fred M. Conklin
Dilworth	Dilworth State Bank	879	J. M. Manning
Donaldson	State Bank of	502	O. P. Olson
Donnelly	State Bank of	365	J. P. Steinfert
Donnelly	Farmers & Merchants State Bank	998	C. C. Ersted
Doran	State Bank of	747	S. H. Davis
Dover	First State Bank of	435	E. E. Rank
Dovray	State Bank of	648	A. E. Cohrs
Duluth	Central State Bank of	955	D. H. Lewis
Duluth	Duluth State Bank	902	Carl E. Lonegren
Duluth	St. Louis County State Bank	730	Chas. A. Britts
Duluth	Western State Bank of	462	L. A. Barnes
Duluth	Citizens State Bank of	990	J. N. Payton
Dumont	First State Bank of	415	Ole D. Fugle
Dundas	Dundas State Bank	991	R. L. Shandorf
Dundee	State Bank of	549	Elmer Johnson
Eagle Bend	First State Bank of	565	H. E. Walseth
East Grand Forks	First State Bank of	625	N. J. Nelson
Easton	Easton State Bank	660	L. R. Johnson
Echo	State Bank of	485	F. W. Sommerfeld
Eden Valley	Security State Bank of	907	Fred C. Meier
Eden Valley	State Bank of	283	C. T. McDonald
Edgerton	State Bank of	749	F. E. Douty
Eltzen	Eltzen State Bank	840	F. H. Freuchte

BANKS OF DISCOUNT AND DEPOSIT—Continued.

Location.	Name.	Corporate Number.*	Cashier.
Elbow Lake	Bank of Elbow Lake	133	M. A. Lukken
Eldred	State Bank of	740	T. E. Johnson
Elgin	First State Bank	861	John Walch
Elizabeth	Merchants State Bank of	669	L. D. Barcalow
Ellendale	Security State Bank of	309	W. E. Galloway
Ellsworth	German State Bank of	501	F. W. Stanton
Elk River	The Bank of Elk River	366	F. L. Salter
Elmore	Farmers State Bank of	841	L. H. Haeger
Ely	First State Bank of	1010	Geo. L. Brozich
Elysian	Elysian State Bank	703	A. J. Long
Erskine	State Bank of	409	A. F. Cronquist
Essig	State Bank of	911	C. F. Dahl
Euclid	First State Bank of	872	J. S. Chapin
Evan	State Bank of	490	W. H. Hartman
Evansville	Evansville State Bank	391	O. J. Wallen
Evansville	Farmers State Bank of	673	Joseph Mathisen
Excelsior	Citizens State Bank of	877	Harry B. Wistrand
Excelsior	Minnetonka State Bank	614	Geo. P. Dickinson
Fairfax	Citizens State Bank of	336	C. W. Helmann
Fairfax	State Bank of	151	A. E. Carver
Fairbault	Chase State Bank	589	L. Shandorf
Fairbault	Security Bank	210	S. S. Matteson
Farmington	Exchange Bank of	208	Geo. R. Taylor
Farmington	Farmington State Bank	919	C. A. Carlson
Farwell	Farwell State Bank	628	A. S. Paterson
Federal Dam	First State Bank of	945	D. J. Mereness
Felton	First State Bank of	507	August Steinling
Fergus Falls	First State Bank of	359	A. Brandenburg
Fergus Falls	Scandia State Bank of	360	A. G. Anderson
Fertile	Citizens State Bank	531	A. P. Hanson
Fertile	First State Bank of	693	Elmer B. Hanson
Fertile	Farmers State Bank of	1001	Hans Paulsrud
Finlayson	First State Bank of	750	Geo. Carroll
Fisher	Bank of Fisher	245	A. O. Stostrom
Floodwood	First State Bank of	821	M. W. Hingley
Florence	State Bank of	826	A. E. Green
Foley	State Bank of	416	L. Wisniewski
Forest Lake	Forest Lake State Bank	419	O. Struble
Forest Lake	Peoples State Bank of	1007	H. W. Swanson
Foreston	Foreston State Bank	886	C. E. Gilbert
Fosston	First State Bank of	265	Johannes Lade
Fosston	Farmers State Bank of	833	J. L. Humphrey
Fountain	First State Bank of	725	Hiram Johnson
Foxhome	State Bank of	452	Jas. S. Jensen
Franklin	Citizens State Bank of	947	Gilbert Peterson
Franklin	State Bank of	314	Andrew J. Olin
Frazee	Citizens State Bank of	866	Walter F. Just
Freeborn	First State Bank of	640	C. B. Howard
Freeport	Freeport State Bank	757	J. C. Harren
Frost	State Bank of	285	E. H. Weber
Fulda	Citizens State Bank of	830	J. J. Schueller
Garfield	Garfield State Bank	602	Ferd. Swenson
Garvin	Farmers State Bank of	817	F. D. Pinkney
Gary	First State Bank of	742	David C. Jones
Gaylord	First State Bank of	464	Thos. W. Connick
Gaylord	Citizens State Bank of	468	S. J. Maurer
Georgetown	State Bank of	475	Theo. S. Nelson
Germantown	Germantown State Bank	1015	E. P. Modin
Ghent	First State Bank of	779	Chas. Foulon
Gibbon	Citizens State Bank of	643	John W. Boock
Gibbon	State Bank of	465	W. H. Gugisburg
Glencoe	Bank of Glencoe	59	L. W. Gilbert
Glenville	Citizens State Bank of	932	A. P. Sawver
Glenville	First State Bank of	674	A. H. Bender
Glenwood	Glenwood State Bank	664	J. O. Haugen
Glenwood	Pope County State Bank	719	T. O. Ofsthun
Glyndon	First State Bank of	799	N. H. Stadium
Gonvick	Security State Bank of	895	Geo. T. Hamery
Good Thunder	State Bank of	187	F. H. Morlock
Gordonsville	Farmers State Bank of	671	J. L. Miller
Graceville	Big Stone County Bank	160	Lewis N. Lien
Granada	Granada State Bank	239	A. A. Lindahl
Grand Marais	Cook County State Bank	338	A. M. Anderson

BANKS OF DISCOUNT AND DEPOSIT—Continued.

Location.	Name.	Corporate Number.	Cashier.
Grand Meadow	Exchange State Bank of	652	E. F. Greening
Grand Rapids	First State Bank of	385	L. M. Bolter
Grandy	State Bank of	918	T. F. Spreiter
Granite Falls	Granite Falls Bank	114	L. O. Johnson
Granite Falls	Yellow Medicine County Bank	101	W. L. Kraemer
Grasston	First State Bank of	748	Harry A. Lamb
Greenbush	Farmers & Merchants State Bank	534	A. A. Burkee
Greenbush	State Bank of	520	T. Lundevall
Green Isle	Citizens State Bank of	388	E. P. Asal
Greenwald	State Bank of	929	A. H. Vonderhaar
Grove City	First State Bank of	712	A. A. Miller
Grove City	Merchants & Farmers State Bank	754	Aron Liedholm
Grygla	State Bank of	889	G. A. Johnson
Gully	First State Bank of	906	A. Stark
Hallock	Citizens State Bank of	739	Chas. Johnson
Hallock	Kittson County State Bank	244	A. L. Bennett
Halma	Halma State Bank	952	M. G. Tweeton
Halstad	State Bank of	214	G. O. Benson
Hamburg	State Bank of	629	H. F. Droege
Hammond	Hammond State Bank	256	E. N. York
Hampton	State Bank of	707	A. Muellerlelle
Hanley Falls	First State Bank of	843	T. A. Veldey
Hanover	Hanover State Bank	876	H. E. Kirscht
Hanska	Security State Bank of	624	Einar Toenberg
Hanska	State Bank of	390	Henry Anderson
Hardwick	Farmers State Bank of	711	O. H. Gravatt
Harmony	Harmony State Bank	478	R. W. Daniels
Harris	State Bank of	811	Fred W. Hals
Hartland	State Bank of	399	John J. Hanson
Hartland	Farmers State Bank of	988	E. A. Nelson
Hastings	German American Bank of	53	N. B. Gergen
Hawley	State Bank of	411	H. P. Gunderson
Hayfield	Citizens State Bank of	901	Hy Ramberg
Hayfield	Farmers State Bank of	828	G. F. Westcott
Hayward	Farmers State Bank of	517	J. J. Hove
Hazel Run	Hazel Run State Bank	358	A. A. Isaacson
Hector	Farmers & Merchants State Bank	267	S. W. Anderson
Hector	State Bank of	98	G. S. Elchmiller
Henderson	Sibley County Bank	190	Camille Blsson
Henderson	Farmers & Merchants State Bank	968	A. P. Simons
Hendrum	State Bank of	293	A. M. Eckmann
Henning	Farmers State Bank of	617	A. T. Nelson
Henriette	First State Bank of	953	C. A. Peterson
Heron Lake	Farmers State Bank of	163	J. J. Maloney
Herman	Grant County State Bank	605	A. W. Wells
Hewitt	First State Bank of	414	L. H. Colson
Hibbing	Merchants & Miners State Bank	459	J. L. Lewis
Hibbing	Security State Bank of	939	W. R. Spensley
Hill City	First State Bank of	854	R. L. Abrahamson
Hills	Farmers State Bank of	864	O. J. Nash
Hinckley	Farmers & Merchants State Bank	832	Geo. W. Empey
Hinckley	State Bank of	491	C. L. Jack
Hitterdal	Security State Bank of	470	J. O. Feragen
Hoffman	Farmers State Bank of	943	Frank Buscher
Hoffman	State Bank of	278	Wm. Shellbach
Hokah	Hokah State Bank	927	G. J. Hoffman
Holdingford	Farmers State Bank of	681	V. S. Himsi
Holdingford	Security State Bank of	920	J. B. Klasen-Act'g
Holland	Holland State Bank	408	P. M. Surrurler
Holloway	State Bank of	616	A. D. Schendel
Holt	Holt State Bank	899	B. L. Backe
Hopkins	State Bank of	903	W. F. Drews
Houston	Houston State Bank	407	K. T. Thompson
Houston	Security State Bank	982	L. H. Briggs
Howard Lake	Bank of Howard Lake	262	Lemuel McGrew
Howard Lake	German-American State Bank	594	G. G. Luhman
Hugo	First State Bank of	928	Phil J. Houle
Humboldt	First State Bank of	498	Edward Florance
Hutchinson	Bank of Hutchinson	179	Geo. H. Slywright
Hutchinson	Citizens Bank of	169	P. P. Pendergast
Ihlen	Ihlen State Bank	808	R. H. O'Connell
Internat'l Falls	International State Bank	839	J. E. Cowan
Ironton	First State Bank of	992	J. A. Stoen, Asst.

BANKS OF DISCOUNT AND DEPOSIT—Continued.

Location.	Name.	Corporate Number.	Cashier.
Isanti	State Bank of	328	W. W. Shulean
Ivanhoe	Lincoln County State Bank	554	F. R. Kluczy
Janesville	Citizens State Bank of	783	John M. Byron
Janesville	Janesville State Bank	261	E. Deudonne
Jasper	Farmers State Bank	874	John Rudd
Jeffers	State Bank of	299	C. R. Duroe
Johnson	Johnson State Bank	793	C. N. Evans
Jordan	Peoples State Bank of	455	A. M. Schaefer
Kandiyohi	State Bank of	469	J. S. Sanderson
Karlstad	State Bank of	567	C. O. Ofsthun
Kasota	First State Bank of	404	O. P. Buell
Kasson	Farmers State Bank of	393	W. N. Parkhurst
Keewatin	First State Bank of	888	F. V. Wakkinan
Kelliher	First State Bank of	694	Wm. T. Barry
Kellogg	Kellogg State Bank	777	John Costello
Kennedy	Citizens State Bank	710	J. E. Sundberg
Kennedy	State Bank of	378	Lauritz Melgaard
Kenneth	Kenneth State Bank	678	A. D. Parker
Kensington	First State Bank of	858	Riley Rasmussen
Kent	Kent State Bank	376	L. L. Olson
Kenyon	Citizens State Bank of	146	J. C. E. Holmen
Kenyon	Farmers State Bank of	598	A. B. Borlang
Kenyon	Kenyon State Bank	956	G. A. Flom
Kerkhoven	Security State Bank of	715	J. J. Johnson
Kerkhoven	State Bank of	585	O. G. Hough
Klester	State Bank of	289	O. M. Hall
Kilkenny	Kilkenny State Bank	946	J. E. Stanley
Kimball	State Bank of	333	C. D. Brower
Kimball	Farmers State Bank	1006	J. M. Arrowood
Kinbrae	Kinbrae State Bank	829	G. R. Van Dike
Kingston	Kingston State Bank	635	J. E. Matsen
LaCrescent	LaCrescent State Bank	1002	J. L. Atkinson
Lafayette	Farmers State Bank of	909	Henry Johnson
Lafayette	State Bank of	335	C. H. Finseth
Lake Benton	Farmers State Bank of	649	Alfred Soderlund
Lake City	Citizens Bank of	254	E. F. McCall
Lake City	Lake City Bank of Minn.	30	W. A. Hubbard
Lake City	Security State Bank of	994	John A. Wright
Lake Crystal	Farmers & Merchants State Bank	812	L. P. Jones
Lake Elmo	State Bank of	969	H. G. Meyer
Lake Park	Becker County State Bank	287	W. J. Norby
Lake Wilson	State Bank of	368	A. S. Peters
Lakefield	Jackson County State Bank	193	H. L. Bond
Lakeville	Iakota County State Bank	317	F. A. Samels
Lamberton	State Bank of	260	L. Redding
Lancaster	Farmers & Merchants State Bank	917	D. S. Andreasen
Lancaster	First State Bank of	512	T. W. Shogren
Lanesboro	Scanlon-Habberstad State	695	O. M. Habberstad
Lanesboro	State Bank of	555	P. A. Nelson
Laporte	First State Bank of	871	C. A. Roman
LaSalle	State Bank of	637	O. E. Sundt
Le Roy	First State Bank of	196	A. J. Hayes
Lester Prairie	State Bank of	198	H. M. Erickson
Le Sueur	Farmers State Bank of	561	S. S. Striker
Le Sueur Center	First State Bank of	402	H. C. Jackson
Lewiston	First State Bank of	397	J. W. Rice
Lewiston	Security State Bank of	580	C. H. Neeb
Lewisville	Merchants State Bank of	417	Adolph Sucker
Lindstrom	First State Bank of	603	O. F. Lindstrom
Lismore	State Bank of	312	A. J. Rice
Lismore	Lismore Farmers State Bank	845	F. J. Cummiskey
Litchfield	Bank of Litchfield	135	Peter Rodange
Litchfield	Farmers & Merchants State Bank	636	E. O. Hammer
Little Falls	Merchants State Bank of	392	Jos. Moeglein
Littlefork	First State Bank of	696	Nils Muus
London	London State Bank	765	George Funda
Long Lake	State Bank of	582	Roy H. Jewett
Long Prairie	Bank of Long Prairie	129	Wm. E. Lee
Lonsdale	State Bank of	752	Thos. Skluzacek
Loretto	State Bank of	922	E. E. Moore
Louisburg	Louisburg State Bank	650	L. M. Larson
Lowry	Lowry State Bank	718	I. M. Engbretsen
Lucan	Lucan State Bank	724	Anton Kramer

BANKS OF DISCOUNT AND DEPOSIT—Continued.

Location.	Name.	Corporate Number.	Cashier.
Luverne	Rock County Bank	54	C. J. Martin
Lynd	Lynd State Bank	897	F. W. Vanstrom
McIntosh	Citizens State Bank of	721	Chas. L. Conger
Mabel	State Bank of	699	N. H. Nelson
Madelia	State Bank of	171	M. S. Dossett
Madison	Lac Qui Parle County Bank	83	Ole A. Stemsrud
Madison	Madison State Bank	546	O. G. Dale
Madison Lake	Peoples State Bank of	601	G. T. Swearingen
Magnolia	Magnolia State Bank	347	R. H. Adams
Mahnomen	Security State Bank of	706	A. L. Thompson
Manchester	Manchester State Bank	646	Henry Soth
Mankato	German-American Bank of	641	W. C. Henlein
Mankato	Mankato State Bank	257	Jno. R. Thomas
Mantorville	First State Bank of	827	C. C. Crawford
Maple Lake	Maple Lake State Bank	476	Thomas Madigan
Maple Lake	Security State Bank of	651	Daniel Flaherty
Maple Plain	State Bank of	568	E. J. Cranston
Mapleton	Mapleton State Bank	241	B. F. McGregor
Marble	First State Bank of	846	D. M. Vermilyea
Marietta	Farmers & Merchants State Bank	964	Arthur R. Rydeen
Marietta	Marietta State Bank	559	A. C. Miller
Marshall	Marshall State Bank	852	S. J. Forbes
Matawan	Citizens State Bank of	806	M. J. Graham
Mayer	State Bank of	573	O. D. Ponsford
Maynard	Home State Bank of	915	Jas. Haukland
Maynard	Maynard State Bank	717	W. C. Thompson
Mazeppa	Bank of Mazeppa	154	A. F. Liffbrig
Mazeppa	Peoples State Bank of	862	A. J. Hodge
Medford	First State Bank	1013	D. A. McKinlay
Meire Grove	Meire Grove Farmers State	941	Nick Weyland
Melrose	Borgerding State Bank	685	H. C. Tembroek
Melrose	Security State Bank of	986	John H. Welle
Menahga	State Bank of	497	C. R. Gosslee
Mentor	First State Bank of	759	Jos. Tagley
Middle River	State Bank of	518	A. C. Kvennes
Middle River	Security Bank of	1014	E. P. Modin
Milaca	Milaca State Bank	525	O. H. Dahlstrom
Milan	State Bank of	735	C. R. C. Blom
Milroy	State Bank of	370	Wm. Duncan, Jr.
Millville	Millville State Bank	516	P. J. Cosgrove
Minneapolis	Camden Park State Bank	221	G. B. Sigurdson
Minneapolis	Central State Bank	692	Martin Otterness
Minneapolis	East Side State Bank	644	D. L. Case
Minneapolis	German-American Bank of	85	Geo. E. Stegner
Minneapolis	Market State Bank of	933	Paul F. Ochu
Minneapolis	Mer. & Mnfrs. State Bank	494	C. L. Strom
Minneapolis	Minneapolis State Bank	831	A. W. Harper
Minneapolis	Minnehaha State Bank of	592	F. H. Worden
Minneapolis	North Side State Bank of	891	Wm. H. Dahn
Minneapolis	St. Anthony Falls Bank	200	Jos. E. Ware
Minneapolis	South Side State Bank	279	A. A. McRae
Minneapolis	Union State Bank	599	A. E. Nelson
Monterey	Peoples State Bank of	466	Lee Brown
Montevideo	Chippewa County State Bank	790	L. R. Moyer
Montevideo	Eliason State Bank	741	A. O. Eliason
Montgomery	Citizens State Bank of	595	F. O. O'Malley
Montgomery	First State Bank of	441	Daniel Hanlon
Monticello	Citizens State Bank of	211	Chas. Bradford
Monticello	State Bank of	400	E. H. Sherwin
Montrose	State Bank of	413	E. W. Swanson
Moorhead	First State Bank of	420	E. L. Flaten
Moose Lake	State Bank of	801	S. A. Jacobson
Mora	State Bank of	433	C. Oscar Peterson
Morgan	Farmers & Merchants State Bank	510	J. C. Jackson
Morgan	State Bank of	199	H. M. Ball
Morris	Citizens Bank of	235	S. A. Silverts
Morris	Stevens County State Bank	612	W. F. Cooley
Morristown	Farmers State Bank of	366	W. O. Gilruth
Morristown	Morristown State Bank	269	H. W. Donaldson
Morton	State Bank of	751	Henry Beckman
Mound	State Bank of	842	E. J. Chladek
Mountain Lake	First State Bank of	119	J. H. Dickman
Murdock	State Bank of	716	John Brandt

BANKS OF DISCOUNT AND DEPOSIT—Continued.

Location.	Name.	Corporate Number.	Cashier.
Myrtle	First State Bank of	679	E. E. Dunn
Nashua	First State Bank of	1008	H. E. Lundquist
Nashwauk	Nashwauk State Bank	450	John T. Ring
Nassau	Nassau State Bank	332	J. C. Hewitt
Nelson	Nelson State Bank	662	Geo. Stromlund
Nerstrand	Farmers State Bank	604	K. A. Finseth
Nevils	State Bank of	709	M. J. Halvorson
Newfolden	Farmers State Bank of	551	H. E. Myhre
New Auburn	State Bank of	474	H. Walter
New Brighton	First State Bank	996	C. W. Dixon
New Germany	State Bank of	583	Alf. J. Schnobrich
New London	State Bank of	123	J. O. Estrem
New Market	First State Bank of	571	H. E. Cragen
New Munich	New Munich State Bank	723	Herman Terhaar
New Pierz	First State Bank of	983	N. P. Fichtinger
New Prague	State Bank of	461	Jos. B. Maertz
New Richland	State Bank of	263	H. E. Johnson
New Ulm	Brown County Bank	172	Emil G. Hage
New Ulm	Citizens State Bank of	787	W. E. Koch
New Ulm	State Bank of	331	Fred Pfaender
New York Mills	First State Bank of	442	H. W. Almquist
Nicollet	Nicollet State Bank	429	Ed. C. Johannes
Nielsville	State Bank of	499	L. S. Kolden
Norcross	State Bank of	797	Ole Selleseth
Northfield	State Bank of	885	S. A. Netland
Northome	First State Bank of	423	M. C. Engelking
North Branch	Merchants State Bank of	460	O. W. Fagerstrom
North Mankato	Peoples State Bank	1004	J. C. Struck
North Redwood	Security State Bank of	807	Frank Horejsi
North St. Paul	First State Bank of	908	C. W. Dixon
Norwood	Bank of Norwood	150	Geo. J. Bradley
Oakland	State Bank of	942	J. L. Sorenson
Odessa	Farmers & Merchants State Bank	900	J. C. Gans
Odessa	First State Bank of	563	H. Menzel
Odin	Odin State Bank	487	P. T. Laingen
Ogema	White Earth Reservation State	720	A. E. Wyvell
Ogilvie	State Bank of	592	Clinton L. Knapp
Okabena	First State Bank of	642	Sam Frederickson
Okla. (Lambert P. O.)	Farmers & Merchants State Bank	934	Wm. B. Torgerson
Oklee (Lambert P. O.)	First State Bank of	910	J. A. Duffy
Olivia	Olivia State Bank	218	H. S. Bordewich
Onamia	First State Bank of	587	Fred R. Burrell
Orleans	First State Bank of	511	R. M. Alexander
Ormsby	Farmers State Bank of	329	F. D. Klocow
Osakis	Osakis State Bank	294	J. M. Curtis
Oslo	Citizens State Bank of	584	Bert Rodman
Oslo	First State Bank of	587	R. W. Frazee
Osseo	Osseo State Bank	481	J. B. Thompson
Osseo	Farmers State Bank of	857	A. P. Hechtman
Ostrander	Ostrander State Bank	418	H. O. Larson
Ottertail	Security State Bank of	767	Henry Miller
Owatonna	Security State Bank of	231	Paul H. Evans
Pallsade	Pallsade State Bank	1003	H. E. Meyers
Park Rapids	State Bank of	367	Jno. E. Flynn
Parker's Prairie	State Bank of	428	Alfred C. Johnson
Paynesville	First State Bank of	182	F. J. Kennedy
Paynesville	Security State Bank of	778	W. E. Schultz
Pelican Rapids	J. P. Wallace State Bank	503	Cecil W. Sherin
Pemberton	Pemberton State Bank	819	P. R. Hammer
Pennock	State Bank of	480	E. L. Thorpe
Pequot	First State Bank of	838	W. H. Cloud
Perham	State Bank of	762	J. H. Shea
Perley	First State Bank of	610	Jos. Gaare
Peterson	Peterson State Bank	815	O. S. Retrum
Pierz	German State Bank of	755	A. P. Stoll
Pillager	Security State Bank of	938	Murray M. McNair
Pine City	First State Bank of Pine County	243	J. D. Boyle
Pine City	Pine City State Bank	484	N. Perkins
Pine Island	Citizens State Bank of	647	L. L. Cornwell
Pine Island	State Bank of	688	E. M. Townsend
Pine River	First State Bank of	663	E. E. Martin

BANKS OF DISCOUNT AND DEPOSIT—Continued.

Location.	Name.	Corporate Number.	Cashier.
Pipestone	Pipestone State Bank	64	T. E. Nash
Pipestone	Security Bank of	875	G. H. Gurley
Plainview	Plainview State Bank	627	Geo. F. Sylvester
Plato	State Bank of	791	M. A. Bell
Plummer	First State Bank of	519	Henry J. Enderle
Ponsford	Ponsford State Bank	835	J. W. Nunn
Porter	State Bank of	310	O. G. Olson
Preston	Farmers & Merchants State Bank of	944	T. I. Garratt
Princeton	Princeton State Bank	784	J. J. Skahen
Princeton	Security State Bank of	538	G. A. Eaton
Prior Lake	Prior Lake State Bank	880	John Deegan
Proctorknott	Proctor State Bank	772	F. C. Mitchell
Prosper	State Line Bank of	977	G. O. Lermo
Racine	Racine State Bank	734	R. W. Chadwick
Randall	Randall State Bank	800	C. E. Chapman
Ranier	American State Bank of	976	G. W. Anderson
Reading	State Bank of	381	Henry Schinkel
Red Lake Falls	First State Bank of	224	Noel Delorme
Red Lake Falls	Merchants State Bank of	273	John A. Duffy
Red Wing	Bank of Pierce, Simmons & Co.	144	R. W. Putnam
Redwood Falls	State Bank of	405	J. P. Cooper
Remer	First State Bank of	940	Chas. A. Graham
Renville	Renville State Bank	120	S. M. Serkland
Renville	O'Connor Bros. State Bank	1000	William O'Connor
Revere	State Bank of	363	J. B. Sawyer
Rice	Rice State Bank	658	Oliver Chirhart
Richmond	German-American State Bank	483	H. B. Kamp
Richmond	State Bank of	486	Wm. Moening
Richville	Farmers State Bank of	746	C. F. Franz
Robbinsdale	Robbinsdale State Bank	613	W. A. Farr
Rochester	The First State Bank of	867	Geo. B. Doty
Rockford	State Bank of	690	C. M. Johnson
Rockville	State Bank of	930	J. H. Breunig
Rogers	State Bank of	860	Mike Borck
Rollingstone	First State Bank of	541	A. A. Walch
Roosevelt	First State Bank of	1011	Albert E. Abel
Rosco (Zion P O)	First State Bank of	655	Peter Roeder
Roseau	Citizens State Bank of	560	T. B. Holdahl
Roseau	Farmers & Merchants State Bank of	438	A. H. Foss
Rosemount	State Bank of	873	F. A. Ruhr
Rose Creek	State Bank of	769	W. H. Dean
Rothsay	First State Bank of	805	K. K. Peterson
Round Lake	Farmers State Bank of	961	W. D. White
Round Lake	State Bank of	631	B. C. Denkmann
Royalton	Farmers & Merchants State Bank of	978	A. A. Flitch
Rush City	State Bank of	714	Hjalmar Anderson
Rushford	Rushford State Bank	634	F. A. Olson
Rushmore	Rushmore State Bank	422	J. Burr Ludlow
Russell	First State Bank of	406	B. Lekne
Ruthton	Ruthton State Bank	884	G. S. Evarts
Sabin	Sabin State Bank	626	Fred M. Brophy
Sacred Heart	Farmers State Bank of	552	H. C. Omholt
Sacred Heart	State Bank of	949	M. F. Day
Sanborn	Sanborn State Bank	345	F. W. Stevens
Sanborn	Farmers State Bank of	971	A. H. Dorn
Sandstone	Quarrrymens State Bank	383	M. Bullis
Sargeant	State Bank of	630	A. D. Schaefer
Sauk Center	First State Bank of	785	R. R. Kells
Sauk Rapids	Benton County State Bank	398	A. H. Turrittin
Scandia	Scandia State Bank	702	Henry A. Johnson
Seaforth	Security State Bank of	509	F. E. Sylvester
Sebeku	First State Bank of	440	W. R. Klevin
Sedan	Farmers & Merchants State Bank of	743	A. J. Kroken
Shafer	Shafer State Bank	979	Frank G. Lindo
Shakopee	Security State Bank of	596	A. T. Dell
Shelly	State Bank of	323	J. W. G. Anderson
Sherburne	Bank of Sherburne	264	Frank Collins
Shevlin	First State Bank of	775	T. E. Rlder
Silver Lake	State Bank of	369	Francis H. Hawlik
Slayton	Citizens State Bank of	212	O. C. Boyum
Slayton	State Bank of	74	F. D. Weck
Sleepy Eye	Farmers & Merchants State Bank of	526	Wm. Brust
Sleepy Eye	State Bank of	140	J. A. Herzog
South Haven	First State Bank of	629	Aug. Bragg

BANKS OF DISCOUNT AND DEPOSIT—Continued.

Location.	Name.	Corporate Number.	Cashier.
South St. Paul	Drovers State Bank of	993	O. J. Schumaker
Spicer	Green Lake State Bank	472	Oscar A. Orred
Spooner	Security State Bank of	609	Wm. F. Steffes
Springfield	State Bank of	152	Wm. G. Frank
Spring Grove	Onsgard State Bank	698	O. N. Onsgard
Spring Grove	State Bank of	528	C. J. Scofield
Spring Valley	First State Bank of	280	E. M. Edwards
Stacy	First State Bank of	960	F. E. Warner
Starbuck	Security State Bank of	855	J. O. Sandbo
Steen	State Bank of	794	L. H. Bock
Stephen	Scandia State Bank of	337	Thomas Olson
Stephen	State Bank of	330	Wm. A. Day
Stewart	Farmers & Merchants State Bank of	292	E. N. Schmitz
Stewart	Stewart State Bank	657	Fred Rehse
Stewartville	First State Bank of	619	M. J. Dixon
Stillwater	Farmers & Merchants State Bank of	870	W. E. Dickson
Storden	First State Bank of	463	C. H. Ruhberg
Strandquist	Farmers & Merchants State Bank of	984	O. H. Ligaard
Sunburg	Farmers State Bank of	894	O. J. Syse
Svea	State Bank of	904	Christ Berg
Swanville	First State Bank of	672	Olga Siems
Swanville	Peoples State Bank of	820	Otto H. Hitzeman
St. Bonifacius	State Bank of	431	M. H. Hegerle
St. Charles	Citizens State Bank of	225	David Goodrich
St. Clair	St. Clair State Bank	682	M. C. Dalton
St. Cloud	Farmers State Bank of	937	A. W. Corwin
St. Cloud	Security State Bank of	382	Fred Stangl
St. Cloud	Zapp State Bank	676	Edward Zapp
St. Hilaire	Merchants State Bank of	447	B. E. Burkee
St. James	Security State Bank of	436	F. E. Veltum
St. Joseph	First State Bank of	523	J. C. Crever
St. Michael	State Bank of	496	B. B. Bloms
St. Paul	Commercial State Bank of	963	M. E. Walsh
St. Paul	Daytons Bluff State Bank of	921	J. B. Klasen, Act- ing Cashier
St. Paul	East St. Paul State Bank	557	A. S. Swanstrom
St. Paul	Merriam Park State Bank	728	W. J. McFetridge, Jr.
St. Paul	Ramsey County State	847	H. H. Manderfeld
St. Paul	Scandinavian-American Bank	97	J. A. Swenson
St. Paul	Snelling State Bank of	896	A. L. Wenks
St. Paul	Twin City State Bank	810	L. C. Simons
St. Peter	Citizens State Bank of	935	N. H. Olson
St. Peter	Nicollet County Bank	60	Z. S. Gault
St. Vincent	Farmers & Merchants State Bank of	540	Robt. E. Bennett
Taopi	First State Bank of	802	L. E. Bourquin
Taunton	State Bank of	562	Olaf Holdahl
Taylor Falls	Stannard State Bank	859	W. T. Thompson
Tenney	State Bank of	493	Wm. J. McAlpin
Tenstrike	Beltrami County State Bank	764	Edith M. Morris
Thellman	Thellman State Bank	967	N. E. Bricher
Thief River Falls	Citizens State Bank of	448	T. L. Melgaard
Thief River Falls	First State Bank of	236	H. G. Dobner
Thief River Falls	Peoples State Bank of	638	Oscar Sponheim
Tintah	Farmers State Bank of	606	J. P. Dahlquist
Tower	First State Bank of	230	O. W. Akerson
Tracy	Citizens State Bank of	515	J. A. Rickert
Tracy	Tracy State Bank	537	Lester J. Fitch
Triumph	Triumph State Bank	342	F. S. Schwalen
Trosky	Citizens State Bank of	753	E. J. Feldman
Truman	Truman State Bank	282	G. W. Grabow
Twin Lakes	Twin Lakes State Bank	997	Ben H. Clement
Twin Valley	Citizens State Bank of	410	M. E. Dahl
Two Harbors	Commercial State Bank of	818	D. A. Burke
Two Harbors	First State Bank of	590	Jno. A. Barton
Tyler	First State Bank of	318	C. H. Kelson
Ulen	Ulen State Bank	914	H. A. Johnson
Underwood	First State Bank of	796	F. E. Solomonsen
Utica	First State Bank of	665	Robert D. Loudon
Verdi	State Bank of	789	C. L. Prentiss
Vergas	Farmers State Bank of	576	A. G. Schwarzrock
Vernon Center	Vernon Center State Bank	533	J. J. Flachsenhar
Vesta	State Bank of	506	S. F. Scott
Victoria	Victoria State Bank	975	P. H. Simons

BANKS OF DISCOUNT AND DEPOSIT—Continued.

Location.	Name.	Corporate Number.	Cashier.
Viking	State Bank of.....	766	I. M. Myrbo
Villard	Villard State Bank.....	633	C. M. Higley
Vining	Lunds State Bank.....	726	Chas. A. Lund
Virginia	American Exchange Bank of.....	467	D. W. Stebbins
Virginia	State Bank of.....	981	Peter Western
Wabasha	Farmers & Merchants State Bank of..	936	E. B. Kenefic
Wabasso	Citizens State Bank of.....	432	Paul A. Callaghan
Waconia	Farmers State Bank of.....	275	F. J. Effertz
Waconia	Waconia State Bank.....	985	Paul A. Radde
Wankon	(Lawrence P.O.) Soo State Bank of.....	737	Frank P. Morneau
Waldorf	Security State Bank of.....	700	W. A. Pofahl
Walnut Grove.....	First State Bank of.....	339	A. H. Kemper
Walnut Grove.....	Walnut Grove State Bank.....	340	W. J. McDonald
Walters	State Bank of.....	666	T. Kolstad
Waltham	Waltham State Bank.....	670	L. S. Chapman
Wanamingo	Farmers State Bank of.....	527	E. A. Shaw
Wanda	State Bank of.....	375	Paul Doepke
Warren	State Bank of.....	173	C. A. Nelson
Warren	Swedish-American State Bank.....	570	L. M. Olson
Warroad	State Bank of.....	479	F. H. Brown
Warroad	Security State Bank.....	1009	T. F. Spreiter
Watertown	State Bank of.....	296	J. J. Ponsford
Waterville	Security State Bank of.....	809	F. G. Hinze
Watkins	Watkins State Bank.....	249	C. J. Carlson
Watson	First State Bank of.....	453	J. H. Skogland
Waubun	Waubun State Bank.....	816	H. A. Krostue
Waverly	Citizens State Bank of.....	656	W. H. Boland
Waverly	State Bank of.....	191	Austin B. Morse
Wayzata	Wayzata State Bank.....	837	Frank H. Snure
Wegdahl	Wyers State Bank.....	850	Elias Ellingson
Wendell	Farmers & Merchants State Bank of..	361	C. A. Prestrud
Westbrook	Citizens State Bank of.....	379	C. A. Zleske
Westport	State Bank of.....	1016	Louis Sittko
West Concord.....	Farmers & Merchants State Bank of..	948	T. C. Heneghan
West Union.....	West Union State Bank.....	957	L. A. Lampert
Wheaton	State Bank of.....	274	B. B. Griffith
White Bear Lake..	First State Bank of.....	579	H. A. Warner
Wilder	Farmers State Bank of.....	306	W. G. Malchow
Willmar	Bank of Willmar.....	72	F. G. Handy
Willmar	Kandiyohi County Bank.....	42	L. O. Thorpe
Willow River.....	State Bank of.....	760	Peter Praxel
Windom	Farmers State Bank of.....	684	H. E. Hanson
Winger	First State Bank of.....	514	J. O. Hovland
Winona	The Merchants Bank of.....	43	S. A. Steffen
Winona	Deposit Bank of.....	881	F. A. Lemme
Winsted	State Bank of.....	457	C. R. Vollmer
Winthrop	State Bank of.....	108	J. A. Larson
Winton	Winton State Bank.....	974	A. H. Peterson
Wolverton	Wolverton State Bank.....	395	T. E. Knudson
Wood Lake	State Bank of.....	356	A. H. Lowe
Worthington.....	State Bank of.....	195	Ned Jones
Wykoff	Exchange State Bank of.....	798	John Wendorf
Wykoff	First State Bank of.....	542	C. M. Allen
Young America.....	State Bank of.....	301	F. S. Mayer
Zimmerman	Farmers & Merchants State Bank of..	792	Jesse A. Varley
Zumbro Falls.....	Zumbro Falls State Bank.....	689	B. W. Disney
Zumbrota	Security State Bank of.....	213	H. E. Weiss
Zumbrota	Goodhue County State Bank.....	999	Otto G. Olson

SAVINGS BANKS.

Mankato	Mankato Savings Banks.....	16	W. W. Davis, Treas.
Minneapolis	Hennepin County Savings Bank.....	3	W. F. McLane, Cash'r.
Minneapolis	Farmers & Mechanics Savings Bank..	8	N. F. Hawley, Treas.
Minneapolis	The Savings Bank of.....	17	Ed. Mattson, Treas.
Minneapolis	Scandinavian-American Savings Bank	20	E. V. Bloomquist, Treas.
Red Wing.....	Goodhue County Savings Bank.....	9	C. J. Sargent, Treas.
St. Paul	Northern Savings Bank.....	2	L. H. Ickler, Cash'r.
St. Paul	The State Savings Bank.....	11	Louis Betz, Treas.
St. Paul	Scandinavian Savings Bank.....	19	Paul M. Reagan, Treas.
Winona	Winona Savings Bank.....	7	P. C. Peterson, Treas.

TRUST COMPANIES.

Location.	Name.	Corporate Number.	Cashier.
Minneapolis	The Minnesota Loan & Trust Co.	1	H. L. Moore, Sec'y.
Minneapolis	Minneapolis Trust Co.	5	Robt. W. Webb, Sec'y.
St. Paul	Security Trust Co.	8	F. P. Fellows, Sec'y.
St. Paul	Northwestern Trust Co.	11	Ira C. Oehler, Sec'y.
Red Wing	Security Loan & Trust Co.	12	R. W. Putnam, Sec'y.

GENERAL BUILDING AND LOAN ASSOCIATIONS.

Minneapolis	The State Institutions for Savings...	11	I. A. Yarnell, Sec'y.
-------------	---------------------------------------	----	-----------------------

LOCAL BUILDING AND LOAN ASSOCIATIONS.

63 in number.

Albert Lea	Albert Lea Building & Loan Assn.	118	C. A. Briggs
Albert Lea	Peoples Building & Loan Assn.	176	C. L. Hill
Amboy	Amboy Building & Loan Assn.	162	W. E. Schmidt
Austin	Austin Building & Loan Assn.	117	L. D. Baird
Bagley	Bagley Building & Loan Assn.	166	E. H. Rerr
Barnesville	Barnesville Building & Loan Assn.	150	John Nelson
Bemidji	Beltrami County Savings & Building Association	181	Wm. C. Klein
Bertha	Minnesota Building & Loan Assn.	180	J. G. Gebhard
Blue Earth	Blue Earth City Bldg. & Loan Assn.	121	Chas. Aling
Breckenridge	Red River Bldg. & Loan Assn.	173	R. R. Waite
Breckenridge	Wilkin County Bldg. & Loan Assn.	174	H. L. Shirley
Chokio	Chokio Building & Loan Assn.	170	C. H. Cadwell
Cloquet	Cloquet Building & Loan Assn.	116	C. E. Clapperton
Crookston	Crookston Building & Loan Assn.	169	V. L. McGregor
Crookston	Workingmen's Bldg. & Loan Assn.	108	Miss M. E. Walker
Duluth	Climax Building & Loan Assn.	86	C. Smith
Duluth	Providence Savings & Loan Assn.	97	C. M. Rice
Duluth	Union Building & Loan Assn.	54	Chan Smith
Duluth	Zenith City Building & Loan Assn.	60	Chan Smith
Elmore	Elmore Building & Loan Assn.	127	McQuarie
East Grand Forks	Building & Loan Assn.	133	G. R. Jacobl
Fairmont	Fairmont Building & Loan Assn.	134	E. S. Wade
Fergus Falls	Northwestern Building Assn.	171	Robt. Hannah
Fergus Falls	Ottertail Building & Loan Assn.	111	Robt. Hannah
Grand Rapids	Grand Rapids Building & Loan Assn.	165	Fred A. King
Hallock	Hallock Building & Loan Assn.	137	J. H. Bradish
Hastings	Dakota County Building & Loan Assn.	103	A. J. Schaller
Jackson	Jackson Building & Loan Assn.	128	John Qualey
Lake Benton	Lake Benton Building & Loan Assn.	144	G. Mathews
Lamberton	Lamberton Building & Loan Assn.	140	G. J. Grimm
Luverne	Rock County Building & Loan Assn.	115	J. E. Treat
Mankato	Mankato Savings & Building Assn.	96	D. G. Willard
Marshall	Marshall Building & Loan Assn.	156	R. M. Neill
Minneapolis	Franz Joseph Building & Loan Assn.	184	Geo. Haselinger
Minneapolis	Hennepin Savings & Loan Assn.	92	John L. Smith
Minneapolis	Minneapolis Savings & Loan Assn.	81	P. M. Endsley
Minneapolis	Turners Building Assn.	11	Henry Kuehn
Montevideo	Montevideo Building & Loan Assn.	145	J. O. Anderson
Moorhead	Clay County Building Assn.	172	W. R. Tillotson
Moorhead	Key City Building & Loan Assn.	183	Thos. Torson
Moorhead	Moorhead Building & Loan Assn.	164	Thos. Torson
New Ulm	New Ulm Savings & Loan Assn.	149	Wm. Pfaender, Jr.
Red Wing	Red Wing Building Assn.	102	A. P. Pierce
Revere	Revere Building & Loan Assn.	157	P. A. Pederson
Rochester	Olmsted County Savings & Building Assn.	179	T. A. Schacht
Rochester	Rochester Building & Loan Assn.	122	T. H. Bliss
St. Cloud	St. Cloud Building & Loan Assn.	178	L. J. Rochall
St. Paul	Inter City Mutual Building & Loan Assn.	94	A. O'Laughlin
Slayton	Slayton Building & Loan Assn.	153	W. J. McLeod
Springfield	Springfield Building & Loan Assn.	133	E. L. Nippolt
Stillwater	Washington County Building Assn.	95	F. T. Wilson
Thief River Falls	Red Lake Building Assn.	168	D. B. Bakke
Tracy	Tracy Savings & Loan Assn.	182	H. A. Subilla
Truman	Truman Building & Loan Assn.	163	W. N. Dahn

LOCAL BUILDING AND LOAN ASSOCIATIONS—Continued.

Location.	Name.	Corporate Number.	Cashier.
Tyler	Tyler Building & Loan Assn.....	152	Chas. H. Kelson
Wabasso	Wabasso Building & Loan Assn.....	160	P. A. Callaghan
Walnut Grove.....	Walnut Grove Building & Loan Assn.	159	W. J. McDonald
Warren	Warren Building & Loan Assn.....	177	Albin Young
Waseca	Waseca Savings & Loan Assn.....	146	Wm. A. Swift
Wells	The Wells Mutual Building & Loan Assn.	139	C. H. Draper
Winnebago	Winnebago City Building & Loan Assn.	126	W. A. Streater
Winona	Fidelity Building, Loan & Savings Assn.	80	E. M. Roberts
Winthrop	Winthrop Savings & Loan Assn.....	154	J. A. E. Johnson

NATIONAL BANKS

IN MINNESOTA, AS REPORTED BY THE COMPTROLLER OF THE
CURRENCY, NOV. 14, 1912.

Location.	County.	Name.	Corporate Number.
Ada	Norman	The First National Bank of Ada	5453
Adams	Mower	The First National Bank of Adams	8059
Adrian	Nobles	The First National Bank of Adrian	7960
Adrian	Nobles	The National Bank of Adrian	9033
Aitkin	Aitkin	The First National Bank of Aitkin	6803
Albert Lea	Freeborn	The First National Bank of Albert Lea	3560
Albert Lea	Freeborn	The Albert Lea National Bank ¹	4702
Albert Lea	Freeborn	The Citizens' National Bank of Albert Lea	6128
Albert Lea	Freeborn	The Security National Bank of Albert Lea ¹	6431
Alden	Freeborn	The First National Bank of Alden	6631
Alexandria	Douglas	The First National Bank of Alexandria	2995
Alexandria	Douglas	The Farmers' National Bank of Alexandria	5859
Amboy	Blue Earth	The First National Bank of Amboy	9775
Anoka	Anoka	The First National Bank of Anoka ²	2800
Anoka	Anoka	The Anoka National Bank	3000
Appleton	Swift	The First National Bank of Appleton ¹	4831
Appleton	Swift	The First National Bank of Appleton	8813
Argyle	Marshall	The First National Bank of Argyle	5907
Austin	Mower	The First National Bank of Austin	1690
Austin	Mower	The Austin National Bank	4131
Austin	Mower	The Citizens' National Bank of Austin	4847
Bagley	Clearwater	The First National Bank of Bagley	6813
Balaton	Lyon	The First National Bank of Balaton	6840
Barnesville	Clay	The First National Bank of Barnesville	4959
Barnesville	Clay	The Barnesville National Bank	6098
Battle Lake	Ottertail	The First National Bank of Battle Lake	8756
Beardsley	Bigstone	The First National Bank of Beardsley	7438
Beaver Creek	Rock	The First National Bank of Beaver Creek	9321
Belle Plaine	Scott	The First National Bank of Belle Plaine	7273
Bemidji	Beltrami	The First National Bank of Bemidji	5582
Bemidji	Beltrami	The Northern National Bank of Bemidji ³	8241
Benson	Swift	The First National Bank of Benson	6154
Bertha	Todd	The First National Bank of Bertha	7373
Biwabik	St. Louis	The First National Bank of Biwabik	8697
Blackduck	Beltrami	The First National Bank of Blackduck	9147
Bloom'g Prairie	Steele	The First National Bank of Blooming Prairie	6775
Blue Earth	Faribault	The First National Bank of Blue Earth	5393
Blue Earth	Faribault	The Farmers' National Bank of Blue Earth	7641
Boyd	Lac Qui Parle	The Boyd National Bank	6571
Braham	Isanti	The First National Bank of Braham	7387
Brainerd	Crow Wing	The First National Bank of Brainerd	2590
Breckenridge	Wilkin	The First National Bank of Breckenridge	4644
Breckenridge	Wilkin	The Breckenridge National Bank	6335
Bricelyn	Faribault	The First National Bank of Bricelyn	6478
Browerville	Todd	The First National Bank of Browerville	7227
Brown Valley	Traverse	The First National Bank of Browns Valley	7341
Caledonia	Houston	The First National Bank of Caledonia	7508
Cambridge	Isanti	The First National Bank of Cambridge	7428
Campbell	Wilkin	The First National Bank of Campbell	6259
Canby	Yellow Medi'ne	The First National Bank of Canby	6366
Canby	Yellow Medi'ne	The National Citizens' Bank of Canby	7427
Cannon Falls	Goodhue	The First National Bank of Cannon Falls ¹	2387
Cannon Falls	Goodhue	The Farmers and Merchants National Bank of Cannon Falls	6704
Carlton	Carlton	The First National Bank of Carlton	6973
Cass Lake	Cass	The First National Bank of Cass Lake	6352
Ceylon	Martin	The First National Bank of Ceylon	6029

¹Voluntary liquidation.

²Receivership.

³Formerly The Lumbermens National Bank of Bemidji.

LIST OF NATIONAL BANKS—Continued.

Location.	County.	Name.	Corporate Number.
Chaska	Carver	The First National Bank of Chaska	8378
Chatfield	Fillmore	The First National Bank of Chatfield	6608
Chisholm	St. Louis	The First National Bank of Chisholm	7647
Chokio	Stevens	The First National Bank of Chokio	5969
Clarkfield	Yel. Medicine	The First National Bank of Clarkfield	6448
Clinton	Bigstone	The First National Bank of Clinton	7161
Cloquet	Carlton	The First National Bank of Cloquet	5406
Cold Spring	Stearns	The First National Bank of Cold Spring	8051
Coleraine	Itasca	The First National Bank of Coleraine	8322
Cottonwood	Lyon	The First National Bank of Cottonwood	6584
Crookston	Polk	The First National Bank of Crookston	2587
Crookston	Polk	The Merchants' National Bank of Crookston	3282
Crosby	Crow Wing	The First National Bank of Crosby	9838
Dawson	Lac Qui Parle	The First National Bank of Dawson	6321
Deer Creek	Ottertall	The First National Bank of Deer Creek	7268
Deer River	Itasca	The First National Bank of Deer River	9131
Deerwood	Crow Wing	The First National Bank of Deerwood	9703
Delano	Wright	The First National Bank of Delano	9903
Detroit	Becker	The First National Bank of Detroit	3426
Detroit	Becker	The Merchants' National Bank of Detroit	8122
Dodge Center	Dodge	The First National Bank of Dodge Center	6682
Dodge Center	Dodge	The Farmers' National Bank of Dodge Center	6623
Duluth	St. Louis	The First National Bank of Duluth ¹	1954
Duluth	St. Louis	The First National Bank of Duluth ²	3626
Duluth	St. Louis	American Exchange National Bank of Duluth	9374
Duluth	St. Louis	The City National Bank of Duluth	6520
Duluth	St. Louis	The Duluth National Bank ³	2768
Duluth	St. Louis	The Marine National Bank of Duluth ¹	4421
Duluth	St. Louis	The Merchants' National Bank of Duluth ³	3453
Duluth	St. Louis	The National Bank of Commerce of Duluth ³	4001
Duluth	St. Louis	The Northern National Bank of Duluth	9327
Dunnell	Martin	The First National Bank of Dunnell	6738
Eagle Bend	Todd	The First National Bank of Eagle Bend	6266
E. Gr. Forks	Polk	The First National Bank of East Grand Forks	4638
Elbow Lake	Grant	The First National Bank of Elbow Lake	4617
Elgin	Wabasha	The First National Bank of Elgin ³	7184
Elk River	Sherburne	The First National Bank of Elk River	8757
Ellsworth	Nobles	The First National Bank of Ellsworth	5570
Elmore	Faribault	The First National Bank of Elmore	5377
Ely	St. Louis	The First National Bank of Ely	8592
Emmons	Freeborn	The First National Bank of Emmons	6784
Eveleth	St. Louis	The First National Bank of Eveleth	5553
Eveleth	St. Louis	The Miners' National Bank of Eveleth	6991
Eyota	Olmsted	The First National Bank of Eyota	5374
Fairfax	Renville	The First National Bank of Fairfax	9771
Fairmont	Martin	The First National Bank of Fairmont	4936
Fairmont	Martin	The Fairmont National Bank	8551
Fairmont	Martin	The Martin County National Bank of Fairmont	5423
Faribault	Rice	The First National Bank of Faribault ¹	1686
Faribault	Rice	The Citizens' National Bank of Faribault	1862
Fergus Falls	Ottertall	The First National Bank of Fergus Falls	2030
Fergus Falls	Ottertall	The Citizens' National Bank of Fergus Falls ³	2934
Fergus Falls	Ottertall	The Fergus Falls National Bank	2648
Fertile	Polk	The First National Bank of Fertile ³	5988
Fertile	Polk	The Citizens' National Bank of Fertile ³	6693
Foley	Renton	The First National Bank of Foley	7933
Fosston	Polk	The First National Bank of Fosston	6889
Frazee	Becker	The First National Bank of Frazee	7024
Fulda	Murray	The First National Bank of Fulda	6054
Gilbert	St. Louis	The First National Bank of Gilbert	9262
Glencoe	McLeod	The First National Bank of Glencoe	2571
Glenwood	Pope	The First National Bank of Glenwood	7742
Goodhue	Goodhue	The First National Bank of Goodhue	7603

¹Receivership.²Formerly The Union National and also The Duluth Union National Bank.³Voluntary liquidation.

LIST OF NATIONAL BANKS—Continued.

Location.	County.	Name.	Corporate Number.
Graceville	Bigstone	The First National Bank of Graceville	7213
Grand Meadow	Mower	The First National Bank of Grand Meadow	6933
Grand Rapids	Itasca	The First National Bank of Grand Rapids	6563
Granite Falls	Yel. Medicine	First National Bank of Granite Falls	8416
Grey Eagle	Todd	The First National Bank of Grey Eagle	8729
Hallock	Kittson	The First National Bank of Hallock	6934
Halstad	Norman	The First National Bank of Halstad	7196
Hancock	Stevens	The First National Bank of Hancock	6996
Hancock	Stevens	Hancock National Bank	7033
Hanley Falls	Yel. Medicine	The First National Bank of Hanley Falls ¹	6285
Harmony	Fillmore	The First National Bank of Harmony	8683
Hastings	Dakota	The First National Bank of Hastings	496
Hastings	Dakota	The Merchants' National Bank of Hastings ¹	1538
Hawley	Clay	The First National Bank of Hawley	7772
Hendricks	Lincoln	The First National Bank of Hendricks	6468
Hendricks	Lincoln	The Farmers' National Bank of Hendricks	9457
Henning	Ottertall	The First National Bank of Henning	6906
Herman	Grant	The First National Bank of Herman	8049
Heron Lake	Jackson	The First National Bank of Heron Lake	5383
Hibbing	St. Louis	The First National Bank of Hibbing	5745
Hills	Rock	The First National Bank of Hills	6199
Hutchinson	McLeod	The Farmers' National Bank of Hutchinson	10147
Inter. Falls	Itasca	The First National Bank of International Falls	7380
Iona	Murray	The First National Bank of Iona	7128
Ivanhoe	Lincoln	The First National Bank of Ivanhoe	6467
Ivanhoe	Lincoln	The Ivanhoe National Bank ¹	6637
Jackson	Jackson	The First National Bank of Jackson	5852
Jackson	Jackson	The Brown National Bank of Jackson	7797
Jackson	Jackson	The Jackson National Bank	6992
Jasper	Pipestone	The First National Bank of Jasper	6523
Kasson	Dodge	The First National Bank of Kasson ²	2159
Kasson	Dodge	The National Bank of Kasson	4969
Lake Benton	Lincoln	The First National Bank of Lake Benton	4509
Lake Benton	Lincoln	The National Citizens' Bank of Lake Benton	6696
Lake City	Wabasha	The First National Bank of Lake City ³	1740
Lake Crystal	Blue Earth	The First National Bank of Lake Crystal	6918
Lakefield	Jackson	The First National Bank of Lakefield	6537
Lake Park	Becker	The First National Bank of Lake Park	7143
Lamberton	Redwood	The First National Bank of Lamberton	7221
Le Roy	Mower	The First National Bank of Le Roy	7109
Le Sueur	Le Sueur	The First National Bank of Le Sueur	7199
Lesueur Center	Le Sueur	The First National Bank of Le Sueur Center	6921
Litchfield	Meeker	The First National Bank of Litchfield	6118
Little Falls	Morrison	The First National Bank of Little Falls	4034
Little Falls	Morrison	The German-American National Bank of Little Falls	4655
Long Prairie	Todd	The First National Bank of Long Prairie	6208
Long Prairie	Todd	The People's National Bank of Long Prairie	7080
Luverne	Rock	The First National Bank of Luverne	3428
Luverne	Rock	The Farmers' National Bank of Luverne	7770
Luverne	Rock	The National Bank of Luverne	8977
Lyle	Mower	The First National Bank of Lyle	5706
Mabel	Fillmore	The First National Bank of Mabel	9031
Madelia	Watsonwan	The First National Bank of Madelia	7100
Madison	Lac Qui Parle	The First National Bank of Madison	6795
Mahnomen	Mahnomen	The First National Bank of Mahnomen	8726
Mankato	Blue Earth	The First National Bank of Mankato	1683
Mankato	Blue Earth	The Citizens' National Bank of Mankato ²	2005
Mankato	Blue Earth	The Mankato National Bank ¹	3562
Mankato	Blue Earth	The National Bank of Commerce of Mankato	6519
Mankato	Blue Earth	The National Citizens' Bank of Mankato	4727
Mapleton	Blue Earth	The First National Bank of Mapleton	6787
Marshall	Lyon	The First National Bank of Marshall	4614
Marshall	Lyon	The Lyon County National Bank of Marshall	4595
McIntosh	Folk	The First National Bank of McIntosh	6488

¹ Voluntary liquidation.² Corporate existence expired.³ Receivership.

LIST OF NATIONAL BANKS—Continued.

Location.	County.	Name.	Corporate Number.
Melrose	Stearns	The First National Bank of Melrose ¹	7566
Milaca	Millelacs	The First National Bank of Milaca	9050
Minneapolis	Hennepin	The First National Bank of Minneapolis	719
Minneapolis	Hennepin	The Columbia National Bank of Minneapolis ²	4739
Minneapolis	Hennepin	The Flour City National Bank of Minneapolis ¹	3784
Minneapolis	Hennepin	The Manufacturers National Bank of Minneapolis ¹	3098
Minneapolis	Hennepin	The Merchants' National Bank of Minneapolis ^{1,3}	1830
Minneapolis	Hennepin	The Metropolitan National Bank of Minneapolis	9442
Minneapolis	Hennepin	Minnesota National Bank of Minneapolis ⁴	6449
Minneapolis	Hennepin	The National Bank of Commerce of Minneapolis ¹	3206
Minneapolis	Hennepin	The National Exchange Bank of Minneapolis ²	719
Minneapolis	Hennepin	The Nicollet National Bank of Minneapolis ¹	3145
Minneapolis	Hennepin	The North Western National Bank of Minneapolis	2006
Minneapolis	Hennepin	The Scandinavian American National Bank of Minneapolis	9409
Minneapolis	Hennepin	The Security National Bank of Minneapolis	8720
Minneapolis	Hennepin	The State National Bank of Minneapolis ¹	1623
Minneapolis	Hennepin	The Swedish American National Bank of Minneapolis ¹	4951
Minneapolis	Hennepin	The Union National Bank of Minneapolis ²	2795
Minneapolis	Hennepin	The Commercial National Bank of Minneapolis	10261
Minneota	Lyon	The First National Bank of Minneota	6413
Minneota	Lyon	The Farmers and Merchants National Bank of Minneota	6917
Minn. Lake	Faribault	The First National Bank of Minnesota Lake	6204
Minn. Lake	Faribault	The Farmers' National Bank of Minnesota Lake	6532
Montevideo	Chippewa	The First National Bank of Montevideo	6860
Moorhead	Clay	The First National Bank of Moorhead	2569
Moorhead	Clay	The Moorhead National Bank	4713
Mora	Kanabec	The First National Bank of Mora	7292
Morris	Stevens	The First National Bank of Morris ¹	2933
Morris	Stevens	The Morris National Bank	6310
Motley	Morrison	The First National Bank of Motley	7764
Mountain Lake	Cottonwood	The First National Bank of Mountain Lake	9267
New Brighton	Ramsey	The Twin City National Bank of New Brighton ¹	4302
New Duluth	St. Louis	The New Duluth National Bank ¹	4750
New Prague	Scott and Le Sueur	The First National Bank of New Prague	7092
New Ulm	Brown	The First National Bank of New Ulm ¹	631
New Ulm	Brown	The Citizens' National Bank of New Ulm ¹	2318
Northfield	Rice	The First National Bank of Northfield	2073
Northfield	Rice	The Northfield National Bank	5895
Ollivia	Renville	The Peoples First National Bank of Ollivia	9063
Ortonville	Bigstone	The First National Bank of Ortonville	6459
Ortonville	Bigstone	The Citizens National Bank of Ortonville	6747
Osakis	Douglas	The First National Bank of Osakis	6837
Owatonna	Steele	The First National Bank of Owatonna	1911
Owatonna	Steele	The Farmers' National Bank of Owatonna ⁵	2122
Owatonna	Steele	The National Farmers' Bank of Owatonna	4928
Park Rapids	Hubbard	The First National Bank of Park Rapids	5542
Parkers Prairie	Ottertall	The First National Bank of Parker's Prairie	6061
Pelican Rapids	Ottertall	The First National Bank of Pelican Rapids	6349
Perham	Ottertall	The First National Bank of Perham	6276
Pipestone	Pipestone	The First National Bank of Pipestone	3982
Plainview	Wabasha	The First National Bank of Plainview	6293
Preston	Fillmore	The First National Bank of Preston	6279
Preston	Fillmore	National Bank of Preston ¹	9059
Princeton	Mille Lacs	The First National Bank of Princeton	7708
Princeton	Mille Lacs	The First National Bank of Princeton ¹	4807
Raymond	Kandiyohi	The First National Bank of Raymond	8050
R. Lake Falls	Polk	The First National Bank of Red Lake Falls ¹	3659
R. Lake Falls	Red Lake	The Farmers National Bank of Red Lake Falls	9837
Red Wing	Goodhue	The First National Bank of Red Wing	1487
Red Wing	Goodhue	The Goodhue County National Bank of Red Wing	7307
Redwood Falls	Redwood	The First National Bank of Redwood Falls	5826

¹ Voluntary liquidation.² Receivership.³ Formerly The First National Bank of St. Anthony, Minn.⁴ Formerly The Clarke National Bank of Minneapolis.⁵ Corporate existence expired.

LIST OF NATIONAL BANKS—Continued.

Location.	County.	Name.	Corporate Number.
Renville	Renville	The First National Bank of Renville	6583
Rochester	Olmsted	The First National Bank of Rochester	579
Rochester	Olmsted	The Rochester National Bank	2316
Rochester	Olmsted	The Union National Bank of Rochester	2088
Roseau	Roseau	The First National Bank of Roseau	6783
Royalton	Morrison	The First National Bank of Royalton	6731
Rush City	Chisago	The First National Bank of Rush City	6954
Rushford	Fillmore	The First National Bank of Rushford	6436
Rushmore	Nobles	The First National Bank of Rushmore	6862
Ruthton	Pipestone	The First National Bank of Ruthton ¹	5892
St. Charles	Winona	The First National Bank of St. Charles	6237
St. Cloud	Stearns	The First National Bank of Saint Cloud	2790
St. Cloud	Stearns	The German-American National Bank of Saint Cloud ¹	3009
St. Cloud	Stearns	The Merchants' National Bank of St. Cloud	4797
St. James	Watsonwan	The First National Bank of Saint James	4869
St. James	Watsonwan	The Citizens National Bank of St. James	7021
St. Paul	Ramsey	The First National Bank of Saint Paul	203
St. Paul	Ramsey	The Second National Bank of Saint Paul	725
St. Paul	Ramsey	The Third National Bank of Saint Paul ¹	3233
St. Paul	Ramsey	The American National Bank of Saint Paul	6828
St. Paul	Ramsey	The Capital National Bank of Saint Paul	8108
St. Paul	Ramsey	The Commercial National Bank of Saint Paul ¹	3689
St. Paul	Ramsey	The Merchants' National Bank of Saint Paul	2020
St. Paul	Ramsey	The National German-American Bank of Saint Paul	2943
St. Paul	Ramsey	The National Marine Bank of Saint Paul ¹	1268
St. Paul	Ramsey	The St. Paul National Bank ¹	2959
St. Peter	Nicollet	The First National Bank of Saint Peter	1794
Sandstone	Pine	The First National Bank of Sandstone	9464
Sauk Center	Stearns	The First National Bank of Sauk Centre	3155
Sauk Center	Stearns	The Merchants' National Bank of Sauk Centre	6417
Shakopee	Scott	The First National Bank of Shakopee ¹	1597
Shakopee	Scott	The First National Bank of Shakopee	3039
Shakopee	Scott	The Merchants and Farmers' National Bank of Shakopee ¹	3127
Sherburn	Martin	The Sherburn National Bank	6348
Slayton	Murray	The First National Bank of Slayton	5256
Sleepy Eye	Brown	The First National Bank of Sleepy Eye ²	6387
South St. Paul	Dakota	Stock Yards National Bank of South St. Paul	6732
Springfield	Brown	The First National Bank of Springfield	8269
Spring Valley	Fillmore	The First National Bank of Spring Valley	6316
Staples	Todd	The First National Bank of Staples	5568
Staples	Todd	The City National Bank of Staples	8523
Starbuck	Pope	The First National Bank of Starbuck	9596
Stephen	Marshall	The First National Bank of Stephen	9064
Stewartville	Olmsted	The First National Bank of Stewartville	5330
Stillwater	Washington	The First National Bank of Stillwater ¹	1514
Stillwater	Washington	The First National Bank of Stillwater	2674
Stillwater	Washington	The Lumbermen's National Bank of Stillwater	1783
T. River Falls	Red Lake	The First National Bank of Thief River Falls	5894
Tower	St. Louis	The First National Bank of Tower ¹	3924
Tracy	Lyon	The First National Bank of Tracy	4992
Truman	Martin	The Truman National Bank	6364
Twin Valley	Norman	The First National Bank of Twin Valley	6401
Two Harbors	Lake	The First National Bank of Two Harbors ¹	6304
Tyler	Lincoln	The First National Bank of Tyler	6203
Ulen	Clay	The First National Bank of Ulen	7081
Verndale	Wadena	The First National Bank of Verndale	6022
Virginia	St. Louis	The First National Bank of Virginia	6527
Wabasha	Wabasha	The First National Bank of Wabasha	3100
Wadena	Wadena	The First National Bank of Wadena	4821
Wadena	Wadena	The Merchants' National Bank of Wadena	4916
Walker	Cass	The First National Bank of Walker	8476
Warren	Marshall	The First National Bank of Warren	5866
Waseca	Waseca	The First National Bank of Waseca	6544
Waseca	Waseca	The Farmers National Bank of Waseca	9253
Waterville	Le Sueur	The First National Bank of Waterville	7285
Welcome	Martin	The Welcome National Bank	6331
Wells	Faribault	The First National Bank of Wells	4669

¹ Voluntary liquidation.² Sleepy Eye post office. Formerly The First National Bank of Sleepy Eye Lake.

LIST OF NATIONAL BANKS—Continued.

Location.	County.	Name.	Corporate Number.
Wells	Faribault	The Wells National Bank.....	6788
Westbrook ...	Cottonwood ..	The First National Bank of Westbrook	6412
West Concord.	Dodge	The First National Bank of West Concord.....	5362
West Mpls....	Hennepin	The First National Bank of West Minneapolis ¹ ..	7958
Wheaton	Traverse	The First National Bank of Wheaton	6035
Wheaton	Traverse	The National Bank of Wheaton.....	8993
Willmar	Kandiyohi	The First National Bank of Willmar	6151
Wilmont	Nobles	The First National Bank of Wilmont	5301
Windom	Cottonwood ..	The First National Bank of Windom	5063
Windom	Cottonwood ..	The Windom National Bank.....	6396
Win'bago City.	Faribault	The First National Bank of Winnebago City....	5406
Winona	Winona	The First National Bank of Winona ²	550
Winona	Winona	The First National Bank of Winona ³	3224
Winona	Winona	The Second National Bank of Winona ⁴	1842
Winona	Winona	The Merchants' National Bank of Winona ⁴	2268
Winona	Winona	The United National Bank of Winona ⁴	1643
Winona	Winona	The Winona Deposit National Bank ⁴	1782
Winthrop	Sibley	The First National Bank of Winthrop	7014
Woodstock ...	Pipestone	The First National Bank of Woodstock	7625
Worthington .	Nobles	The First National Bank of Worthington ⁴	3550
Worthington .	Nobles	The Citizens' National Bank of Worthington....	5910
Worthington .	Nobles	The Worthington National Bank.....	8989

¹ Post office, Hopkins, Minn.

² Corporate existence expired.

³ Formerly The National Bank of Winona.

⁴ Voluntary liquidation.

NEWSPAPERS.

Digitized by Google

Original from
UNIVERSITY OF MICHIGAN

NEWSPAPERS IN MINNESOTA

RETURNS MADE BY COUNTY AUDITORS DECEMBER 1, 1912.

County.	Location.	Name of Paper.	Editor or Publisher.
Aitkin	Aitkin	Independent Age	Freeman E. Krech.
Aitkin	Aitkin	The Aitkin Republican.	A. L. Hamilton.
Aitkin	Hill City	Hill City News	Gay C. Huntley.
Anoka	Anoka	The Anoka Herald	Roe G. Chase.
Anoka	Anoka	The Anoka Co. Union	G. S. Pease.
Becker	Lake Park	Becker County Journal	G. C. Danielson.
Becker	Detroit	Detroit Record	J. Adolph Danielson.
Becker	Detroit	Detroit Herald	Benshoof & Thompson.
Becker	Frazee	Frazee Free Press	A. L. Tucker.
			P. C. Peterson.
Beltrami	Bemidji	Pioneer	G. E. Carson.
Beltrami	Bemidji	Sentinel	F. A. Wilson.
Beltrami	Blackduck	American	E. Oberg.
Beltrami	Beaudette	Region	W. T. Noonan.
Beltrami	Spooner	Northern News	E. M. Huss.
Benton	Foley	Foley Tribune	K. A. Swenson.
Benton	Foley	Foley Independent	Emanuel Nyman.
Benton	Sauk Rapids	Sauk Rapids Sentinel	J. C. Bockoven.
Big Stone	Ortonville	Big Stone Co. Journal	A. L. Bolsta.
Big Stone	Ortonville	Herald Star	Irve Townsend.
Big Stone	Clinton	Clinton Advocate	Theo. Condit.
Big Stone	Graceville	Graceville Enterprise	H. L. Day.
Big Stone	Beardsley	Beardsley News	Roy A. Smith.
Blue Earth	Mapleton	Blue Earth Co. Enter- prise	H. C. Hotaling.
Blue Earth	Good Thunder	Herald	F. H. Griffin.
Blue Earth	Madison Lake	Tribune	Garfield Morrison.
Blue Earth	Mankato	Free Press Daily	Free Press Ptg. Co.
Blue Earth	Mankato	Free Press Weekly	Free Press Ptg. Co.
Blue Earth	Mankato	Review, Daily	J. C. Wise & Sons.
Blue Earth	Mankato	Review, Weekly	J. C. Wise & Sons.
Blue Earth	Mankato	Post	A. Blissenbach.
Blue Earth	Mankato	Ledger	John Quane.
Blue Earth	Mankato	Journal	A. M. Morrison.
Blue Earth	Lake Crystal	Union	Geo. W. Neff.
Blue Earth	Vernon Center	News	M. H. Galer.
Blue Earth	Amboy	Herald	E. Miller.
Brown	New Ulm	New Ulm Review	New Ulm Pub. Co.
Brown	New Ulm	Brown County Journal	Philip Liesch.
Brown	New Ulm	New Ulm Post	New Ulm Pub. Co.
Brown	New Ulm	Fortschritt	Ernest Brandt.
Brown	New Ulm	Volksblatt	Philip Liesch.
Brown	Sleepy Eye	Herald-Dispatch	W. R. Hodges.
Brown	Springfield	Springfield Advance	W. F. Mahler.
Brown	Comfrey	Comfrey Times	W. B. Brooks.
Brown	Hanska	Hanska Herald	A. R. Eggensperger.

LIST OF NEWSPAPERS—Continued.

County.	Location.	Name of Paper.	Editor or Publisher.
Carlton	Cloquet	The Pine Knot	Fred D. Vibert.
Carlton	Carlton	Carlton Co. Vidette	W. H. Hassing.
Carlton	Moose Lake	Star-Gazette	C. F. Mahnke.
Carlton	Barnum	Herald	John P. Thompson.
Carver	Chaska	Weekly Valley Herald	F. E. DuToit & Son.
Carver	Carver	Carver Journal-Review	H. D. Meyer.
Carver	Norwood	Norwood Times	J. E. Sweney.
Carver	Waconia	Waconia Patriot	Chas. A. Reil.
Carver	Watertown	Carver County News	C. C. Teas.
Carver	Young America	Young America Eagle	F. S. Mayer.
Cass	Cass Lake	Cass Lake Times	Frank Ives.
Cass	Walker	The Cass Co. Pioneer	A. A. Oliver.
Cass	Walker	The Walker Pilot	F. A. Dare.
Cass	Pine River	The Pine River Blaze	E. B. Dahl.
Cass	Pine River	The Pine River Sentinel	Geo. J. Silk.
Cass	Pillager	The Pillager Herald	C. D. Bacon.
Cass	Remer	Remer Record	A. T. Mills.
Chippewa	Montevideo	Montevideo Leader	H. E. Hoard.
Chippewa	Montevideo	The Commercial	T. G. McKay.
Chippewa	Montevideo	The Advance	J. E. Henry.
Chippewa	Milan	Milan Standard	A. Bromstad.
Chippewa	Clara City	Clara City Herald	C. Berghuis.
Chippewa	Maynard	Maynard News	News Publishing Co.
Chippewa	Montevideo	Daily American	C. E. Mills.
Chisago	Rush City	Rush City Post	Marilla Stone.
Chisago	North Branch	North Branch Review	W. E. Stoothoff.
Chisago	Lindstrom	Chisago County Press	M. S. Norelius.
Chisago	Center City	Chisago County News	J. E. Modin.
Clay	Moorhead	Moorhead Weekly News	Richards & Titus.
Clay	Moorhead	Moorhead Daily News	Richards & Titus.
Clay	Moorhead	The Moorhead Independent	E. J. Taylor.
Clay	Moorhead	The Moorhead Citizen	E. G. Melander.
Clay	Barnesville	Barnesville-Record-Review	Chas. E. Colby.
Clay	Hawley	Clay County Herald	R. G. Whaley.
Clay	Ulen	The Ulen Union	D. E. Relersgord.
Clay	Glyndon	Red River Valley News	L. & R. B. Osborn.
Clearwater	Bagley	Clearwater Crystal	F. S. Kalberg.
Clearwater	Bagley	Bagley Herald	G. P. Jones.
Clearwater	Bagley	Bagley Independent	C. E. Perkins.
Clearwater	Clearbrook	Clearbrook Journal	Albert Anderson.
Clearwater	Gonvick	Gonvick Banner	W. W. Jones.
Cook	Grand Marais	Cook Co. News-Herald	Matt Johnson.
Cottonwood	Windom	Windom Reporter	Warren Bros.
Cottonwood	Windom	Cottonwood Co. Citizen	L. C. Churchill.
Cottonwood	Mountain Lake	Mountain Lake View	I. I. Borgen.
Cottonwood	Westbrook	Westbrook Sentinel	O. M. Quigley.
Cottonwood	Jeffers	The Jeffers Review	M. L. Fish.
Cottonwood	Mountain Lake	Unser Besneher	I. I. Borgen.
Crow Wing	Brainerd	Tribune	A. J. Halstad.
Crow Wing	Brainerd	Dispatch	Ingersoll & Wieland.
Crow Wing	Brainerd	Journal-Press	R. M. Sheets.
Crow Wing	Pequot	Review and Enterprise	Mr. Eastman.
Crow Wing	Deerwood	Enterprise	A. H. Carlsle.
Crow Wing	Cuyuna	Range Miner	Cuyuna Range Pub. Co.
Crow Wing	Crosby	Courier	H. C. Bailey.

LIST OF NEWSPAPERS—Continued.

County.	Location.	Name of Paper.	Editor or Publisher.
Dakota	Hastings	Daily Gazette	Irving Todd & Son.
Dakota	Hastings	Democrat	A. J. Schaller.
Dakota	So. St. Paul	Daily Reporter	E. L. Oglvie.
Dakota	Farmington	Herald	Ham Clay.
Dakota	Lakeville	Leader	F. J. Paddock.
Dodge	Kasson	Dodge Co. Republican	Nottage Bros.
Dodge	Mantorville	Mantorville Express	H. A. Smith.
Dodge	Dodge Center	Dodge County Star	Edgar Stivers.
Dodge	Dodge Center	Dodge Center Record	H. A. Way.
Dodge	Hayfield	Dodge County Transcript	Johnston & Wicker.
Dodge	Hayfield	The Hayfield Guard	John Holton.
Dodge	Claremont	Claremont News	A. C. Hinckley.
Dodge	West Concord	West Concord Enterprise	Pennell & Gibbons.
Douglas	Alexandria	Alexandria Post News	E. E. McCrea.
Douglas	Alexandria	Alexandria Citizen	J. A. Kinney.
Douglas	Alexandria	Park Region Echo	Carl A. Wold.
Douglas	Osakis	The Osakis Review	C. H. Bronson.
Douglas	Evansville	The Evansville Enter- prise	W. N. Bronson.
Douglas	Brandon	Brandon Forum	Albert B. Johnson.
Faribault	Blue Earth	Blue Earth Post	Dillman & More.
Faribault	Bricelyn	Bricelyn Sentinel	Mrs. K. O. Sandum.
Faribault	Elmore	Elmore Eye	L. M. Mithune.
Faribault	Blue Earth	Faribault Co. Register	J. M. Palmer.
Faribault	Wells	Forum-Advocate	F. R. Sahr.
Faribault	Frost	Frost Record	J. R. Lee.
Faribault	Klester	Klester Courier	E. S. Ennis.
Faribault	Minnesota Lake	Minnesota Lake Tribune	J. L. Kuechenmeister.
Faribault	Winnebago	Winnebago Press News	Sherin & Foss.
Faribault	Winnebago	Winnebago Enterprise	Fred E. Hadley.
Fillmore	Mabel	Mabel Record	E. R. Antrim.
Fillmore	Canton	Canton Reporter	J. A. Hatlestad.
Fillmore	Harmony	Harmony News	Haugen & Anthe.
Fillmore	Preston	Preston Times	S. A. Langum & Son.
Fillmore	Preston	Preston Republican	Frank J. Ibach.
Fillmore	Preston	Rushford Star Republi- can	Parish & Smaby.
Fillmore	Rushford	Lanesboro Leader	Dorival & Olstad.
Fillmore	Lanesboro	Fountain Review	J. K. Johnson.
Fillmore	Fountain	Peterson Herald	Peterson Pub. Co.
Fillmore	Peterson	Wykoff Enterprise	E. P. Johnson.
Fillmore	Wykoff	Mercury-Vidette	F. Langworthy.
Fillmore	Spring Valley	Spring Valley Sun	B. A. Johnson.
Fillmore	Spring Valley	Chatfield News-Demo- crat	Harnish & Stoudt.
Freeborn	Albert Lea	Evening Tribune	Albert Lea Pub. Co.
Freeborn	Albert Lea	Times-Enterprise	Albert Lea Pub. Co.
Freeborn	Emmons	The Emmons Leader	James Pickett.
Freeborn	Albert Lea	The Freeborn Co. Stand- ard	H. G. Day.
Freeborn	Glenville	The Glenville Progress	A. G. Morgan.
Freeborn	Alden	The Alden Advance	J. H. Gleason.
Freeborn	Hartland	Hartland Herald	Geo. Brown.
Goodhue	Red Wing	Red Wing Daily Repub- lican	Red Wing Ptg. Co.
Goodhue	Red Wing	Daily Eagle	N. P. Olson.
Goodhue	Red Wing	Red Wing Weekly Re- publican	Red Wing Ptg. Co.
Goodhue	Red Wing	Red Wing Free Press	N. P. Olson.
Goodhue	Cannon Falls	Cannon Falls Beacon	J. C. Applegate.
Goodhue	Cannon Falls	Lewis Ledger	S. S. Lewis.
Goodhue	Kenyon	The Kenyon News	O. G. Sandstad.
Goodhue	Kenyon	The Kenyon Leader	Finstuen & Cole.
Goodhue	Zumbrota	The Zumbrota News	Zumbrota.
Goodhue	Pine Island	The Pine Island Record	Pine Island.
Goodhue	Wanamingo	The Wanamingo Prog- ress	Wanamingo.
Goodhue	Goodhue	The Goodhue Enterprise	Goodhue.

LIST OF NEWSPAPERS—Continued.

County.	Location.	Name of Paper.	Editor or Publisher.
Grant	Ashby	Ashby Post	Alfred Dahl.
Grant	Elbow Lake...	Grant County Herald...	W. H. Goetzinger.
Grant	Herman	Grant County Review...	E. M. Chasebrough.
Grant	Hoffman	Hoffman Independent ..	Casper Nohner.
Hennepin	Minneapolis ..	North Side Recorder...	Geo. E. Gilkey.
Hennepin	Minneapolis ..	The Minneapolis Chron- icle	L. A. Bollenbach.
Hennepin	Robbinsdale ..	Robbinsdale Tellit	Frank A. Harvey.
Hennepin	Minneapolis ..	The Bellman	Wm. C. Edgar.
Hennepin	Excelsior	Minnetonka Record	Willard Dillman.
Hennepin	Minneapolis ..	Labor Review	Thos. Hamlin.
Hennepin	Minneapolis ..	Minneapolis Star	Henry L. Patthey.
Hennepin	Minneapolis ..	The Register	Elbridge L. Otis.
Hennepin	Minneapolis ..	Both Sides	Harry M. Gann.
Hennepin	Minneapolis ..	The Daily News	John Burgess, Sec.
Hennepin	Minneapolis ..	The Minneapolis Journal	Chas. A. Tuller, Sec.
Hennepin	Osseo, Minn. ..	Osseo Review	Chas. Hechtman.
Hennepin	Minneapolis ..	The Irish Standard	Edward O'Brien.
Hennepin	Minneapolis ..	Farmer's Tribune	R. B. Thurston.
Hennepin	Minneapolis ..	Minneapolis Telegram ..	P. G. Sjoblom.
Hennepin	Excelsior	Minnetonka News	M. V. B. Scribner.
Hennepin	Minneapolis ..	Evening Tribune	W. J. Murphy.
Hennepin	Minneapolis ..	Minneapolis Tribune ..	W. J. Murphy.
Hennepin	W. Minneapolis	Hopkins News	E. A. Close.
Hennepin	Minneapolis ..	Northwestern Miller	Wm. C. Edgar.
Hennepin	Minneapolis ..	The Progress	Harold L. Hoskinson.
Hennepin	Minneapolis ..	Mississippi Valley Lum- berman	Jas. C. Walker.
Hennepin	Minneapolis ..	North East Argus	H. F. Rogers.
Hennepin	Minneapolis ..	"Goa Poo"	A. O. Devold.
Hennepin	Minneapolis ..	Veckobladet	Minneapolis Vecko- blad et Pub. Co.
Hennepin	Minneapolis ..	Svenska Roman Bladet ..	C. E. Peterson.
Hennepin	Minneapolis ..	La Voix du Peuple	L. J. Bachaud.
Hennepin	Minneapolis ..	Illustreret Familie Journal	M. S. Rasmussen.
Hennepin	Minneapolis ..	Nye Normandin	E. Lund.
Hennepin	Minneapolis ..	Lutheraneren	Lars Swenson.
Hennepin	Minneapolis ..	Folkebladet	O. A. Hain.
Hennepin	Minneapolis ..	Minneapolis Beckoblad ..	Gust Theden.
Hennepin	Minneapolis ..	Svenska Americanska Posten	Swan J. Turnblad.
Hennepin	Minneapolis ..	Minneapolis Daglig Tidende	S. Gulbrandsen.
Hennepin	Minneapolis ..	Svenska Folkets Tid- ning	Andrew G. Johnson.
Hennepin	Minneapolis ..	Skandinavisk Farmers Journal	C. Rasmussen Pub. Co.
Hennepin	Minneapolis ..	Echo de L'Quest	Z. Demueles.
Hennepin	Minneapolis ..	Frele Presse Herold	A. W. Schlishting.
Hennepin	Minneapolis ..	Baneret	Erik Sjostrand.
Hennepin	Minneapolis ..	Gaa Paa	E. L. Mengshoel.
Hennepin	Minneapolis ..	Lutherske Missionær...	Missionary Publish- ing House.
Hennepin	Minneapolis ..	Politiken	L. Stavnheim.
Hennepin	Minneapolis ..	Folkevladet	Rasmussen Pub. Co.
Houston	Spring Grove ..	Spring Grove Herald	B. L. Onsgard.
Houston	Caledonia	Caledonia Argus	P. V. Ryan.
Houston	Caledonia	Caledonia Journal	Roverud & Skar.
Houston	Hokah	Houston County Chief ..	H. E. Wheaton.
Houston	Houston	Houston Signal	Schonlau & Son.
Houston	Brownsville ..	Brownsville News	H. C. Forschler.
Hubbard	Park Rapids ..	The Enterprise	J. D. Haradon.
Hubbard	Park Rapids ..	Hubbard County Clipper	A. W. Page.
Hubbard	Akeley	Akeley Herald-Tribune ..	C. F. Scheers.
Hubbard	Nevis	Nevis News	Benj. Wagner.
Hubbard	Laporte	Laporte News	C. A. Prescott.

LIST OF NEWSPAPERS—Continued.

County.	Location.	Name of Paper.	Editor or Publisher.
Isanti	Cambridge	Independent Press	J. E. Klenitz.
Isanti	Cambridge	North Star	Fred Guderian.
Isanti	Braham	Braham Journal	W. F. Way.
Isanti	Isanti	Isanti News	E. R. Lawton.
Itasca	Grand Rapids	Herald Review	E. C. Kiley.
Itasca	Grand Rapids	Itasca Co. Independent	A. L. LaFreniere.
Itasca	Coleraine	Coleraine Optic	C. E. Seeley.
Itasca	Bovey	Bovey Iron News	Lammon & Keath.
Itasca	Deer River	Itasca News	Murry Taylor.
Itasca	Nashwauk	Nashwauk Herald	Henry Haugen.
Itasca	Bigfork	Bigfork Settler	Zade Cochran.
Itasca	Deer River	Deer River Times	LaFreniere & Kiley.
Itasca	Marble	The Iron Index	E. C. Kiley.
Jackson	Jackson	Republic	C. F. Mallahan.
Jackson	Jackson	Jackson County Pilot	J. L. King.
Jackson	Lakefield	Lakefield Standard	Haydon & Fayran.
Jackson	Heron Lake	Jackson County Times	J. S. Woolstencroft.
Jackson	Heron Lake	Heron Lake News	C. S. Eastwood.
Kanabec	Mora	Kanabec County Times	Henry Rines.
Kanabec	Grasston	Grasston Advance	M. Jay Lancelot.
Kanabec	Ogilvie	Ogilvie Sentinel	G. A. Le Masurier.
Kandiyohi	Willmar	Republican Gazette	Walter B. Crosby.
Kandiyohi	Willmar	Willmar Tribune	Victor E. Larson.
Kandiyohi	Willmar	Willmar Journal	C. F. Spencer.
Kandiyohi	Atwater	Atwater Republican Press	Geo. E. Johnson.
Kandiyohi	New London	New London Times	Frank E. Covell.
Kandiyohi	Raymond	Raymond News	A. G. Barbknecht.
Kandiyohi	Spicer	Green Lake Breeze	Jennie E. Knutson.
Kittson	Kennedy	Kennedy Star	C. J. Estlund.
Kittson	Hallock	Kittson Co. Enterprise	J. E. Bouvette.
Kittson	Hallock	Hallock Weekly News	Nelson Brothers.
Kittson	St. Vincent	St. Vincent New Era	Roy C. De France.
Kittson	Lancaster	Lancaster Herald	Peter Bjoraa.
Kittson	Bronson	Bronson Budget	Arthur E. Babcock.
Kittson	Karlstad	Karlstad Advocate	O. S. Nordin, Editor.
Koochiching	Int'l Falls	International Falls Press	Geo. P. Watson.
Koochiching	Int'l Falls	International Falls Echo	C. B. Montgomery.
Koochiching	Littlefork	Littlefork Times	C. S. Jameson.
Koochiching	Northome	Northome Record	Val Kuchernmeister.
Koochiching	Big Falls	Big Falls Compass	H. C. Grove.
Lac qui Parle	Madison	Western Guard	A. C. Rund.
Lac qui Parle	Madison	Independent Press	S. E. Farnham.
Lac qui Parle	Dawson	Sentinel	Theo. Christianson.
Lac qui Parle	Boyd	Bulletin	A. H. Nibbellink.
Lac qui Parle	Marietta	Marietta News	G. C. Lewis.
Lac qui Parle	Bellingham	Times	Leopold Rodke.
Lake	Two Harbors	The Journal-News	T. G. Johnson & Co.
Le Sueur	Le Sueur	Le Sueur News	M. W. Grimes.
Le Sueur	New Prague	The New Prague Times	J. J. Leonard.
Le Sueur	Montgomery	Montgomery Messenger	P. J. Keohen.
Le Sueur	Waterville	Waterville Advance	S. H. Farrington.
Le Sueur	Waterville	Waterville Sentinel	E. M. Lawless.
Le Sueur	Elysian	Elysian Enterprise	W. K. Wilcox.
Le Sueur	Le Sueur Center	Leader-Democrat	W. J. Baker.
Lincoln	Lake Benton	Lake Benton News	A. E. Tasker.
Lincoln	Tyler	Tyler Journal	Cox & Glemmestad.
Lincoln	Tyler	Tyler Herald	W. F. Hogue.
Lincoln	Ivanhoe	Ivanhoe Times	W. N. Johnson.
Lincoln	Hendricks	Hendricks Pioneer	A. L. Swenson.

LIST OF NEWSPAPERS—Continued.

County.	Location.	Name of Paper.	Editor or Publisher.
Lyon	Marshall	News-Messenger	C. C. Whitney.
Lyon	Marshall	Lyon County Reporter	C. F. Case & Son.
Lyon	Tracy	Tracy Head Light	B. L. English.
Lyon	Tracy	Tracy Herald	O. J. Rea.
Lyon	Minneota	Minneota Mascot	G. B. Bjornson.
Lyon	Cottonwood	Cottonwood Current	Huddleston & Sisson.
Lyon	Russell	Russell Anchor	C. E. Child.
Lyon	Balaton	Balaton Press-Tribune	Edwin F. Whiting.
Lyon	Garvin	Garvin Leader	E. M. Jones.
McLeod	Glencoe	Glencoe Enterprise	F. A. J. Tudhope.
McLeod	Hutchinson	Hutchinson Leader	Carlos Avery.
McLeod	Lester Prairie	Lester Prairie News	O. H. Smith.
McLeod	Brownston	Brownston Bulletin	O. C. Conrad.
McLeod	Stewart	Stewart Tribune	A. F. Avery.
McLeod	Silver Lake	Silver Lake Leader	W. O. Merrill.
McLeod	Glencoe	Freie Presse	R. Kintze.
Mahnomen	Mahnomen	Mahnomen Pioneer	H. P. Phillips.
Mahnomen	Mahnomen	Mahnomen Free Press	L. O. Johnson.
Mahnomen	Waubun	Waubun Forum	C. O. Riste.
Marshall	Warren	Warren Register	Chas. L. Stevens.
Marshall	Warren	Warren Sheaf	John P. Mattson.
Marshall	Argyle	Marshall County Banner	Thompson & Kemp.
Marshall	Stephen	Stephen Leader	B. B. Brett.
Marshall	Middle River	Middle River Pioneer	J. F. Adams.
Marshall	Grygla	Grygla Eagle	Harvey E. Mussey.
Marshall	Stephen	Messenger	A. J. Lovestrom.
Marshall	Oslo	Oslo Tribune	Ben Johnson.
Marshall	Newfolden	Newfolden Review	E. L. Gremstad.
Martin	Fairmont	Martin County Sentinel	Sentinel Pub. Co.
Martin	Fairmont	Fairmont Daily Sentinel	Sentinel Pub. Co.
Martin	Fairmont	Martin Co. Independent	Independent Zeitung
Martin	Sherburn	Sherburn Advance-Standard	Co. E. E. Lane.
Martin	Truman	The Truman Tribune	Frank H. Whitney.
Martin	Ceylon	Ceylon Herald	R. W. Stewart.
Martin	Triumph	The Triumph Progress	R. F. Leppla.
Martin	Welcome	The Welcome Times	E. H. Yost.
Martin	Fairmont	Martin County Zeitung	Independent Zeitung Co.
Meeker	Litchfield	Litchfield Saturday Review	C. W. Wagner.
Meeker	Litchfield	Litchfield Independent	H. I. Peterson.
Meeker	Litchfield	Litchfield News Ledger	W. D. Joubert.
Meeker	Dassel	Dassel Anchor	C. W. Henke.
Meeker	Grove City	Grove City Times	Oscar Ekblom.
Meeker	Eden Valley	Eden Valley Journal	Wm. O'Brien.
Mille Lacs	Princeton	Princeton Union	R. C. Dunn.
Mille Lacs	Princeton	Princeton News	T. L. Armitage.
Mille Lacs	Millaca	Mille Lacs County Times	Cravens & Van Rhee.
Mille Lacs	Wahkon	Wahkon Enterprise	Geo. E. Sloan.
Mille Lacs	Onamia	Lake Breeze	Olof Wasenius.
Mille Lacs	Foreston	Independent	Sylvian C. Sheets.
Morrison	Little Falls	Transcript	Transcript Pub. Co.
Morrison	Little Falls	Herald	Herald Pub. Co.
Morrison	Pierz	Journal	E. H. Kerkhoff.
Morrison	Swanville	News	News Pub. Co.
Morrison	Royalton	Banner	J. V. Barstow.
Morrison	Motley	Mercury	E. G. Haymaker.
Mower	Le Roy	Le Roy Independent	Ralph Prescott.
Mower	Lyle	Lyle Tribune	Wm. Nordland.
Mower	Austin	Mower County Transcript	C. D. Belden.

LIST OF NEWSPAPERS—Continued.

County.	Location.	Name of Paper.	Editor or Publisher.
Mower	Austin	Weekly Herald	Skinner & Ulmer.
Mower	Austin	Daily Herald	Skinner & Ulmer.
Mower	Adams	Adams Review	Paul C. Keith.
Mower	Grand Meadow	Grand Meadow Record	C. D. Bush, Pub.
Mower	Austin	Mower County Republican	Paul Keith.
Murray	Slayton	Slayton Gazette	James Ruane.
Murray	Slayton	Murray County Herald	J. V. Webber.
Murray	Lake Wilson	Lake Wilson Pilot	R. B. Forrest.
Murray	Currie	Currie Independent	C. A. Portmann.
Murray	Iona	Iona Journal	J. C. Johnson.
Murray	Fulda	Fulda Free Press	M. A. Mattison.
Murray	Chandler	Chandler Review	O. A. Green.
Nicollet	St. Peter	Free Press	H. C. Miller.
Nicollet	St. Peter	Herald	Essler & Quane.
Nicollet	St. Peter	Tribune	A. J. Loehl.
Nicollet	Nicollet	Leader	B. G. Schultz.
Nicollet	Lafayette	Ledger	Anton Malmberg.
Nobles	Worthington	Worthington Globe	Geo. D. Lawson.
Nobles	Worthington	Republican	Paul F. Dehnel.
Nobles	Adrian	Nobles County Democrat	M. E. Mehrten.
Nobles	Rushmore	Rushmore Enterprise	Co-Operative.
Nobles	Ellsworth	Ellsworth News	E. E. Loverien.
Nobles	Round Lake	Weekly Graphic	E. H. Richman.
Nobles	Brewster	Brewster Tribune	L. F. Reid.
Nobles	Wilmont	Wilmont Tribune	M. R. Berkimer.
Norman	Ada	Norman County Index	D. C. Lightbourn.
Norman	Ada	Norman County Herald	Jason Weatherhead.
Norman	Gary	Graphic	Lewis Gardner.
Norman	Hendrum	Red River Review	Jacob Snustad & Co.
Norman	Halstad	Halstad Journal	Aug. J. Bradvold.
Norman	Twin Valley	Twin Valley Times	W. C. Lee.
Olmsted	Rochester	Post and Record	Blakeley Printing Co.
Olmsted	Rochester	Olmsted County Democrat	Gove & Nickels.
Olmsted	Rochester	Stewartville Star	Hodge & Kurtz.
Olmsted	Dover	Dover Independent	E. Eckles.
Olmsted	Rochester	Daily Post and Record	Blakeley Printing Co.
Olmsted	Rochester	Daily Bulletin	Gove & Nickels.
Otter Tail	Fergus Falls	Weekly Journal	Fergus Journal Co.
Otter Tail	Fergus Falls	Daily Journal	Fergus Journal Co.
Otter Tail	Fergus Falls	Wheelock's Weekly	H. M. Wheelock.
Otter Tail	Fergus Falls	Fergus Falls Free Press	M. W. Odland.
Otter Tail	Perham	Bulletin	L. E. Davison.
Otter Tail	Perham	Enterprise	H. D. Smalley.
Otter Tail	Pelican Rapids	Press	E. L. Peterson.
Otter Tail	Fergus Falls	Ugeblad (Norwegian)	Ugeblad Pub. Co.
Otter Tail	Battle Lake	Review	W. A. Wells.
Otter Tail	Henning	Advocate	M. Johnson.
Otter Tail	Deer Creek	Mirror	S. M. Rector.
Otter Tail	Parker's Prairie	Independent	R. S. Meyers.
Otter Tail	N. Y. Mills	Ust Kotima	Nylund Bros.
Pennington	Thief R. Falls	Thief River Falls News-Press	M. C. Cutter.
Pennington	Thief R. Falls	Times	Homer E. Mussy.
Pennington	St. Hilaire	St. Hilaire Spectator	J. D. Converse.
Pennington	Erie	Eleven Towns	John T. Lattimore.
Pennington	Sunbeam	Sunbeam	J. W. Hunt.
Pine	Pine City	Pine Poker	A. R. W. Olsen.
Pine	Pine City	Pine County Pioneer	Ed. C. Gottry.
Pine	Hinckley	Hinckley Enterprise	W. C. Warren.
Pine	Hinckley	Hinckley Herald	W. R. Newman.
Pine	Sandstone	Sandstone Courier	C. W. Colby.
Pine	Sandstone	Sandstone Tribune	R. H. Blankenship.
Pine	Willow River	Pine County Farmer	E. B. Linsley.

LIST OF NEWSPAPERS—Continued.

County.	Location.	Name of Paper.	Editor or Publisher.
Pipestone	Pipestone	Pipestone County Star..	Star Printing Co.
Pipestone	Pipestone	Farmers Leader	G. G. Stone.
Pipestone	Jasper	Jasper Journal	S. S. King.
Pipestone	Woodstock	Woodstock News	Carl P. Cloud.
Pipestone	Edgerton	Edgerton Enterprise ...	O. A. Green.
Polk	Crookston	Crookston Times (Weekly)	J. P. Dotson.
Polk	Crookston	Crookston Daily Times.	J. P. Dotson.
Polk	Crookston	Crookston Press	Andrew E. Lind.
Polk	Fosston	Thirteen Towns	A. W. Foss.
Polk	McIntosh	McIntosh Times	G. T. Englund.
Polk	Erskine	Erskine Echo	C. P. Hole.
Polk	Fertile	Fertile Journal	Frank Raff.
Polk	E. Grand Forks.	Valley View	C. S. Iverson.
Polk	Crookston	Vesterhelmen	G. T. Hagen.
Pope	Glenwood	Glenwood Herald	G. C. Wollan.
Pope	Glenwood	Glenwood Gopher Press	W. A. Simonton.
Pope	Starbuck	Starbuck Times	I. M. Kalnes.
Pope	Cyrus	Cyrus Citizen	R. C. Gust.
Pope	Villard	Villard Grit	Robert McMillan.
Pope	Lowry	Lowry Union	W. A. Kask.
Ramsey	St. Paul	Daily Pioneer Press....	Dispatch Printing Co.
Ramsey	St. Paul	St. Paul Herald.....	Jas. H. Burns.
Ramsey	St. Paul	West St. Paul Times...	Chas. S. Schurman.
Ramsey	No. St. Paul...	The Sentinel	Chas. R. McKenney.
Ramsey	St. Paul	St. Paul Review	H. R. Morrison.
Ramsey	St. Paul	St. Paul Daily News...	N. W. Reay.
Ramsey	St. Paul	St. Paul Dispatch.....	Dispatch Printing Co.
Ramsey	St. Paul	Farmers Weekly Dis- patch	Dispatch Printing Co.
Ramsey	White Bear...	White Bear Life.....	Edw. L. Fales.
Ramsey	St. Paul	The Midway News.....	Ed. A. Paradis.
Ramsey	St. Paul	Twin City Guardian...	Jacob R. Steiner.
Ramsey	St. Paul	St. Paul Record.....	Howard W. Kingston.
Ramsey	St. Paul	The Appeal	J. Q. Adams.
Ramsey	St. Paul	East Side Star	Jos. Hammergren.
Ramsey	St. Paul	Peoples Gazette	Johanna R. Steiner.
Ramsey	St. Paul	St. Paul Trade Journal.	W. J. Rouleau.
Ramsey	St. Paul	The Midway Advertiser.	E. A. Mitchell.
Ramsey	St. Paul	Minnesota Union Ad- vocate	Cornellus Guiney.
Ramsey	St. Paul	Enterprise	Enterprise Ptg. Co.
Ramsey	St. Paul	Der Wanderer	C. Munkholm.
Ramsey	St. Paul	Tidende	F. C. Listoe.
Ramsey	St. Paul	Nordvesten	C. J. Larson.
Ramsey	St. Paul	Staats-Tidning	Volkszeitung Pub. Co.
Ramsey	St. Paul	Volkszeitung	
Red Lake	Red Lake Falls.	Red Lake Falls Gazette.	C. R. C. Baker.
Red Lake	Plummer	Plummer Pioneer	Edw. Hermanson.
Redwood	Redwood Falls.	Redwood Gazette	Wilson & Lauterbach.
Redwood	Redwood Falls	Redwood Falls Sun....	W. C. Starr.
Redwood	Belview	Belview Independent ..	F. G. Tuttle.
Redwood	Morgan	Morgan Messenger	H. B. West.
Redwood	Sanborn	Sanborn Sentinel	H. E. Kent.
Redwood	Lamberton	Lamberton Star	E. M. Wilson.
Redwood	Revere	Revere Record	Peer Storeygard.
Redwood	Walnut Grove.	Walnut Grove Tribune..	Chas. E. Lantz.
Redwood	Milroy	Milroy Echo	M. W. Johnson.
Redwood	Wabasso	Wabasso Standard	Edw. G. Weldon.
Redwood	Seaforth	Seaforth Item	A. W. Milbradt.
Redwood	Vesta	Vesta Censor	Harvey Harris.
Renville	Sacred Heart..	Sacred Heart Journal...	M. C. Sortungstad.
Renville	Renville	Renville Star Farmer..	W. A. Reid.
Renville	Olivia	Olivia Times	J. R. Landy.
Renville	Bird Island...	Bird Island Union.....	H. C. Sherwood.

LIST OF NEWSPAPERS—Continued.

County.	Location.	Name of Paper.	Editor or Publisher.
Renville	Hector	Hector Mirror	E. W. Nobbs.
Renville	Buffalo Lake..	Buffalo Lake News....	Thos. I. Foster.
Renville	Fairfax	Fairfax Standard	Asa M. Wallace.
Renville	Franklin	Franklin Tribune	J. L. Jacobs.
Renville	Morton	Morton Enterprise	H. F. Rubey.
Renville	Danube	Saturday Review	Edward Wallner.
Rice	Northfield	Northfield Independent.	A. A. Rowberg.
Rice	Northfield	The Northfield News....	Herman Roe.
Rice	Faribault	Faribault Democrat....	A. E. Haven.
Rice	Faribault	Faribault Journal	Wm. Kaiser.
Rice	Faribault	Faribault Republican....	Walter M. West.
Rice	Faribault	Faribault Pilot	M. M. Shields.
Rice	Faribault	The Referendum	E. B. Ford.
Rice	Morristown	The Morristown Press..	W. S. Farrington.
Rice	Nerstrand	Nerstrand Herald	O. G. Sandstad.
Rock	Luverne	Rock County Herald....	A. O. Moreaux.
Rock	Luverne	Luverne Journal	M. W. Holleran.
			J. C. & R. H. Ross.
Rock	Beaver Creek..	Beaver Creek Banner..	A. J. Story.
Rock	Magnolia	Magnolia Advance	Elma Cady.
Rock	Hills	Hills Crescent	A. A. Hansen.
Rock	Hardwick	Hardwick Star	W. R. Minard.
Roseau	Warroad	Warroad Pioneer	Widsten & Moorhead
Roseau	Roseau	The Roseau County	
		Times	R. J. Bell.
Roseau	Roseau	The Roseau Region....	G. H. Mattson.
Roseau	Badger	Herald-Rustler	Thos. Smith.
Roseau	Greenbush	The Greenbush Tribune.	E. R. Umpleby.
St. Louis.....	Duluth	The Weekly Record....	E. L. Zimmerman.
St. Louis.....	Duluth	Duluth Skandinav.....	John C. Wesenberg.
St. Louis.....	Duluth	The Duluth Weekly	
		Herald	A. C. Weiss.
St. Louis.....	Duluth	The Duluth Herald	
		(daily)	A. C. Weiss.
St. Louis.....	Duluth	The Duluth News-	
		Tribune (daily).....	Mille Bunnell.
St. Louis.....	Duluth	The Duluth Weekly	
		News-Tribune	Mille Bunnell.
St. Louis.....	Duluth	The Labor World.....	Wm. E. McEwen.
St. Louis.....	Duluth	West End Advertiser....	Geo. M. Jensen.
St. Louis.....	Bear River....	The Bear River Journal.	John P. Hayden.
St. Louis.....	Biwabik	The Biwabik Times....	Edward A. Koen.
St. Louis.....	Hibbing	The Hibbing Daily	
		Tribune	R. W. Hitchcock.
St. Louis.....	Proctor	Proctor Journal	R. K. Welch.
St. Louis.....	Aurora	The Aurora News....	
St. Louis.....	Tower	Tower Weekly News....	Frank C. Burgess.
St. Louis.....	Ely	The Ely Miner.....	Peter Schaefer.
St. Louis.....	Hibbing	The Mesaba Ore.....	C. M. Atkinson.
St. Louis.....	Virginia	The Virginian	David E. Cuppernull.
St. Louis.....	Virginia	The Virginia Enterprise	
		W. E. Hannaford.	
St. Louis.....	Gilbert	The Gilbert Herald....	N. J. Colvin.
St. Louis.....	Eveleth	The Eveleth Star.....	P. E. Dowling.
St. Louis.....	Eveleth	Eveleth News.....	D. Lavin.
St. Louis.....	Floodwood	The Floodwood News..	W. Alfred Kiley.
St. Louis.....	Floodwood	Floodwood Broadaxe....	E. B. Robinson.
St. Louis.....	Ashawa	Northland Farmer	James A. Field.
St. Louis.....	Gheen	St. Louis County Record	
		J. B. Ward.	
St. Louis.....	Brookston	The Brookston Herald..	Herald Pub. Co.
St. Louis.....	Duluth	Siltolaen	John Saari.
St. Louis.....	Duluth	Duluth Posten	Gust Berquist.
St. Louis.....	Chisholm	The Tribune-Herald ...	J. S. Arneson.
St. Louis.....	West Duluth..	Ekko	J. C. Wesenberg.
Scott	Jordan	Jordan Independent ...	John E. Casey.
Scott	Shakopee	Argus	W. F. Duffy.
Scott	Belle Plaine..	Herald	J. E. Townsend.
Scott	Shakopee	Tribune	C. G. Bowdish.

LIST OF NEWSPAPERS—Continued.

County.	Location.	Name of Paper.	Editor or Publisher.
Sherburne	Elk River	Sherburne Co. Star- News	A. N. Dare.
Sherburne	Clear Lake	Sherburne County Times	W. V. Davee.
Sherburne	Big Lake	Big Lake Wave	Frank Brasie.
Sibley	Gibbon	Gibbon Gazette	C. W. Carlson.
Sibley	Winthrop	Winthrop News	C. C. Eaton.
Sibley	Gaylord	Gaylord Hub	Chas. Wallin.
Sibley	Arlington	Arlington Enterprise	Buck & Didra.
Sibley	Green Isle	Green Isle Record	Frank H. Groetsch.
Sibley	Henderson	Sibley County Inde- pendent	G. A. Buck.
Stearns	St. Cloud	Journal-Press	Alvah Eastman.
Stearns	St. Cloud	Times	C. F. McDonald.
Stearns	St. Cloud	Nordstern	Gerhard May.
Stearns	Paynesville	Leader-Press	M. A. Hanna.
Stearns	Cold Spring	Record	Peter T. Honer.
Stearns	Torah	Standard	M. A. Bussen.
Stearns	Belgrade	Tribune	W. P. Lemmer.
Stearns	Brooten	Review	W. J. Collin.
Stearns	Holdingford	Advertiser	C. O. Nelson.
Stearns	Albany	Enterprise	W. M. Kommerstad.
Stearns	Melrose	Beacon	A. F. Steffen.
Stearns	Sauk Center	Herald	A. M. Welles.
Stearns	St. Cloud	Anzleger	B. Reinhard.
Stearns	Kimball	Kodak	A. E. Smith.
Stearns	Freeport	Informant	A. E. Anderberg.
Steele	Owatonna	The Peoples Press	B. E. Darby.
Steele	Owatonna	The Owatonna Jour- nal-Chronicle	Journal-Chronicle Co.
Steele	Owatonna	The Owatonna Tribune	Sade E. Soper.
Steele	Bloomington	The Bloomington Prairie Times	Times Ptg. Co.
Steele	Ellendale	The Ellendale Eagle	C. C. Campbell.
Stevens	Morris	Morris Sun	Chas. A. Lee.
Stevens	Morris	Morris Tribune	J. C. Morrison.
Stevens	Hancock	Hancock Record	E. J. Bahe.
Stevens	Chokio	Chokio Review	C. E. McAllen.
Swift	Appleton	Appleton Press	Homer Sigler.
Swift	Benson	Swift County Monitor	W. E. Lawson.
Swift	Benson	Swift County Review	H. J. Crooks.
Swift	Murdock	Murdock Voice	E. C. Detuncq.
Swift	Kerkhoven	Kerkhoven Banner	A. T. Archer.
Swift	Holloway	Holloway Herald	W. N. Thompson.
Todd	Long Prairie	Todd County Argus	A. L. Sheets.
Todd	Long Prairie	Long Prairie Leader	Rudolph Lee.
Todd	Browerville	Browerville Blade	K. H. Balcom.
Todd	Clarissa	Clarissa Independent	Geo. A. Etzell.
Todd	Eagle Bend	Eagle Bend News	W. E. Hutchinson.
Todd	Bertha	Bertha Herald	W. H. Hansen.
Todd	Hewitt	Hewitt Banner	W. C. Dally.
Todd	Staples	Staples Headlight	I. J. Courtright.
Todd	Staples	Staples World	J. T. Drawz.
Todd	Grey Eagle	Grey Eagle Gazette	Walburn & Wilke
Traverse	Wheaton	Wheaton Gazette Re- porter	E. F. Joubert.
Traverse	Browns Valley	Inter-Lake Tribune	S. Y. Gordon.
Traverse	Wheaton	The Weekly Foot Prints	Geo. G. Allanson.
Wabasha	Wabasha	Herald	S. M. Quigley.
Wabasha	Wabasha	Standard	Mrs. E. C. Stone.
Wabasha	Lake City	Graphic-Republican	Republican Ptg. Co.
Wabasha	Plainview	News	W. G. Mack.

LIST OF NEWSPAPERS—Continued.

County.	Location.	Name of Paper.	Editor or Publisher.
Wabasha	Zumbro Falls..	Enterprise	Hugh R. Smith.
Wabasha	Mazeppa	Journal	L. A. Phillips.
Wabasha	Millville	Review	Thos. J. Norrie.
Wabasha	Elgin	Monitor	Vincent Holton.
Wabasha	Kellogg	Enterprise	A. M. Howe.
Wadena	Wadena	The Wadena Pioneer Journal	W. E. Verity.
Wadena	Wadena	The Wadena News....	A. B. Hughes.
Wadena	Verndale	The Verndale Sun....	H. A. Allen.
Wadena	Sebeka	The Sebeka Review...	M. E. Isherwood.
Wadena	Menahga	The Menahga Journal..	C. T. Kelley.
Waseca	Waseca	Waseca Journal-Radical	W. A. Clement.
Waseca	Waseca	Waseca Herald	J. P. Coughlin.
Waseca	Janesville	Janesville Argus	John A. Henry.
Waseca	New Richmond..	New Richmond Star....	C. W. Brown.
Washington...	Stillwater	Weekly Gazette	Easton & Masterman.
Washington...	Stillwater	Daily Gazette	Easton & Masterman.
Washington...	Stillwater	Stillwater Messenger..	S. A. Clewell.
Washington...	Stillwater	Washington County Journal	F. C. Neumeler.
Washington...	Forest Lake...	The Forest Lake Ad- vertiser	C. L. Wright.
Watsonwan....	St. James.....	St. James Plaindealer..	Will Curtis.
Watsonwan....	St. James.....	Journal-Gazette	W. D. Bell.
Watsonwan....	Madella	Times-Messenger	W. D. Hinchon.
Watsonwan....	Butterfield	Butterfield Advocate ...	H. W. Halslet.
Wilkin	Breckenridge..	Telegram	W. M. James.
Wilkin	Breckenridge..	Gazette	Jos. Gunn.
Wilkin	Campbell	News	Francis W. Rowe.
Wilkin	Foxhome	Hustler	H. L. Nelson.
Wilkin	Rothsay	Enterprise	G. M. & R. S. Cowie.
Wilkin	Wolverton	Progress	E. E. Nelson.
Winona	Winona	The Winona Independ- ent	Independent Pub. Co.
Winona	Winona	Republican-Herald	Republican & Her- ald Pub. Co.
Winona	Winona	Winona Weekly Leader	P. J. Barth.
Winona	Winona	Sontags Winona	Westlicher Herald Pub. Co.
Winona	Winona	Volksblatt des Westens.	Westlicher Herald Pub. Co.
Winona	Winona	Westlicher Herold	Westlicher Herald Pub. Co.
Winona	Winona	National Farmer	Westlicher Herald Pub. Co.
Winona	St. Charles....	St. Charles Union.....	L. A. Warming.
Winona	Lewiston	Lewiston Leader	A. W. Klein.
Winona	Wiarus	Wiarus	Mrs. J. Derdowski.
Wright	Annandale	Annandale Advocate ...	Hiel E. West.
Wright	Buffalo	Buffalo Journal	H. S. Saylor.
Wright	Clearwater	Clearwater Herald	John Evans.
Wright	Cokato	Cokato Enterprise.....	Wm. A. & M. A. Don- ohue.
Wright	Delano	Delano Eagle	C. J. Buckley.
Wright	Howard Lake..	Howard Lake Herald...	Norton B. Reynolds.
Wright	Maple Lake...	Maple Lake Messenger..	A. W. Nary.
Wright	Monticello	Monticello Times	O. G. Bates.
Wright	Waverly	Waverly Star & Tri- bune	James P. McDonnell.
Wright	Monticello	News	C. A. French.
Wright	South Haven..	Leader	P. A. Neff.

LIST OF NEWSPAPERS—Continued.

County.	Location.	Name of Paper.	Editor or Publisher.
Yellow Medi- cine	Granite Falls..	Granite Falls Tribune..	J. L. Putnam & Son.
Yellow Medi- cine	Granite Falls..	Granite Falls Journal..	C. A. Bennett.
Yellow Medi- cine	Echo	Echo Enterprise	Geo. B. Hughes & Co
Yellow Medi- cine	Wood Lake....	Wood Lake News.....	Harry F. Payne.
Yellow Medi- cine	Hanley Falls..	Hanley Falls Press.....	John A. Peterson.
Yellow Medi- cine	Clarkfield	Clarkfield Advocate	R. H. McGilvray.
Yellow Medi- cine	Canby	Canby News	Jac Brynildsen.
Yellow Medi- cine	Canby	Canby Herald	Fred Bombay.

POSTOFFICES.

POSTMASTERS AND POSTOFFICES IN MINNESOTA.

JANUARY 1, 1913.

Postoffice.	County.	Postmaster.	Salary
Ada	Norman	Chas. F. Ward	\$1,700
Adams	Mower	Erick L. Slindde	860
Adolpn	St. Louis	Erick Lundberg	70
Adrian	Nobles	Jos. Cowin	1,400
Afton	Washington	Geo. Slater	490
Airlie	Pipestone	Miss Jessie M. Olson	100
Altkin	Altkin	F. M. Shook	1,800
Akeley	Hubbard	Chas. Scheers	1,700
Albany	Stearns	John B. Pallansch	1,200
Alberta	Stevens	Louis M. Larson	330
Albert Lea	Freeborn	Emil Nelson	2,800
Albertville	Wright	John P. Eull	360
Alborn	St. Louis	Frank A. Trolander	290
Alden	Freeborn	Mrs. Amy R. Walker	1,100
Aldrich	Wadena	Albert B. Gray	300
Alexandria	Douglas	Robt. K. Brough	2,300
Alida	Clearwater	Miss Anna C. Olson	140
Alma City	Waseca	J. L. Morrill	150
Almora	Ottertail	Glen R. Aldrich	110
Alpha	Jackson	Peter O. Rakness	710
Altura	Winona	Paul G. Simon	260
Alvarado	Marshall	Martin H. Sands	125
Alvwood	Itasca	Emil Johnson	90
Amboy	Blue Earth	Harry E. Woodis	1,500
America	Roseau	Frank W. Stacy	110
Amiret	Lyon	Frank Webb	86
Angora	St. Louis	Lester M. Burghardt	240
Angus	Polk	J. F. Montgomery	340
Annandale	Wright	Wm. H. Towle	1,400
Anoka	Anoka	John Palmer	2,100
Ansel	Cass	Nels Rand	30
Anstad	Marshall	Ole E. Wiseth	40
Apple	Marshall	Geo. E. Kvikstad	60
Appleton	Swift	Fred E. Wheeler	1,700
Arago	Hubbard	Mrs. Florence M. Short	260
Arco	Lincoln	Frank T. Russell	460
Argyle	Marshall	Brayton S. Buckingham	1,300
Arlington	Sibley	Fredk. F. Schlegel	1,300
Armstrong	Freeborn	Theo. E. Flakerud	120
Arnesen	Beltrami	Bernhard A. Arnesen	30
Arthyde	Altkin	Alfred Maunn	160
Artichoke Lake	Bigstone	Alex E. Bomstad	210
Ashby	Grant	Alfred J. Dahl	780
Ashcreek	Rock	A. D. Emerson	150
Askov	Pine	Jens P. Miller	420
Aspelln	Marshall	Aug. O. Aspelln	50
Altkinson	Carlton	Webster H. Wilcox	140
Atwater	Kandiyohi	Wm. Peterson	1,500
Audubon	Becker	Otto W. Peterson	850
Augusta	Carver	O. E. Wolff	40
Aure	Beltrami	Peter Bakke	140
Aurora	St. Louis	Abram L. Vanderprel	1,400
Ausland	Morrison	John K. Ausland	50
Austin	Mower	O. J. Simmons	2,600
Averill	Clay	Mrs. Effie E. Johnson	130
Avoca	Murray	Thorwald O. Westby	500
Avon	Stearns	Wm. S. Bartholomew	594
Backus	Cass	Frank W. Zaffke	680
Badger	Roseau	Chas. S. Peterson	910

(559)

POSTOFFICES AND POSTMASTERS—Continued.

Postoffice.	County.	Postmaster.	Salary
Badoura	Hubbard	Reuben E. Shipley	\$ 70
Bagley	Clearwater	Aaron R. Butler	1,400
Bain	Aitkin	P. T. Waldeck	180
Baker	Clay	H. C. Possehl	300
Balaton	Lyon	John H. Carlaw	1,300
Balclub	Itasca	Mrs. Rosana C. Payne	270
Balsam	Aitkin	Clarence A. Green	50
Banning	Pine	Mrs. Emma E. Smith	220
Bannock	Koochiching	Alex. Bachner	60
Baptist Assembly	Hennepin	Geo. E. Young	450
Barnesville	Clay	Dennis F. McGrath	1,600
Barnum	Carlton	J. D. Barstow	900
Barrett	Grant	John G. Peterson	660
Barrey	Bigstone	R. J. Donovan	390
Battle Lake	Ottertall	Henry Olson	1,400
Battleriver	Beltrami	Jos. Jerome	30
Baudette	Beltrami	Carl S. Dahlquist	1,400
Beard	Clearwater	Mrs. Myrtle Johnson	80
Beardsley	Bigstone	Roy A. Smith	1,200
Bear River	St. Louis	Lars Brude	140
Beaulieu	Mahnomen	Grace Weston	220
Beaver Bay	Lake	Mrs. Lizzie Slater	140
Beaver Creek	Rock	H. R. Ohs	520
Becida	Hubbard	Christian A. Olson	180
Becker	Sherburne	Younger Dyson	680
Bejou	Mahnomen	Alfred Hallstrom	230
Belgrade	Stearns	Ole C. Relquam	1,100
Bellechester	Goodhue	Willis R. Sawyer	90
Belleplaine	Scott	Wm. H. Nichols	1,400
Bellingham	Lac qui Parle	Leopold Radke	710
Beltrami	Polk	Iver Johnson	530
Belview	Redwood	Dora E. Tuttle	650
Bemidji	Beltrami	Anton R. Erickson	2,600
Bena	Cass	Ernest Flemming	410
Benedict	Hubbard	Chas. Valentine	75
Bengal	St. Louis	Elmer E. Phillips	30
Bennettville	Aitkin	Fulton V. Amadon	80
Benson	Swift	Mons Hauge	2,000
Benwood	Roseau	Andrew Lang	90
Bergville	Itasca	Chas. Johnson	60
Berner	Clearwater	Peter J. Epeseth	120
Beroun	Pine	Henry Stephan	160
Bertha	Todd	J. J. Payne	780
Bethany	Winona	Julius F. Benedett	70
Bethel	Anoka	Thos. Clarkson	520
Bigelow	Nobles	Frank L. Lane	590
Big Falls	Koochiching	Arthur B. Paul	650
Bigfork	Itasca	Fohner Bjorge	420
Big Lake	Sherburne	Elmer E. Putnam	840
Bingham Lake	Cottonwood	J. J. Goertzen	540
Birchdale	Koochiching	Albert Schonsaby	110
Bird Island	Renville	I. H. Feeter	1,400
Blscay	McLeod	Daniel Kennedy	320
Blwabik	St. Louis	I. R. Gilpatrick	1,500
Blxby	Steele	A. J. Haberman	260
Blackberry	Itasca	Chas. G. Anderson	120
Blackduck	Beltrami	Jesse E. Dade	1,400
Blakeley	Scott	Wm. Lehmann	390
Bloemendal	Aitkin	Lucas Bloemendal	20
Blooming Prairie	Steele	Theo. P. Fagre	1,500
Blue Earth	Faribault	Geo. M. Kaupp	2,100
Bluffton	Ottertall	Romeo M. Stuntebeck	320
Bomp	Norman	Mrs. E. B. Kelling	450
Bovey	Itasca	Loren D. Lammon	1,300
Bowlus	Morrison	Jos. Swallinkavich	470
Bowstring	Itasca	Wm. J. Gibbs	60
Boyd	Lac qui Parle	Ole J. Flaa	1,000
Boy River	Cass	Frank L. Foote	180
Braeger	Becker	Geo. W. Brager	80
Braham	Isanti	Severin Mattson	1,200
Brainerd	Crow Wing	Newton H. Ingersoll	2,500
Brandon	Douglas	Chas. W. Meckstroth	830



POSTOFFICES AND POSTMASTERS—Continued.

Postoffice.	County.	Postmaster.	Salary
Breckenridge	Wilkin	Edwin Mattson	\$1,800
Brewster	Nobles	J. L. McConky	810
Bricelyn	Faribault	R. L. Mork	1,400
Brickton	Mille Lacs	P. M. Rufus	100
Bridgeport	Kittson	John W. Lindberg	50
Brimson	St. Louis	Mrs. Betsy M. Highland	220
Bronson	Kittson	Arthur E. Babcock	370
Brookfield	Renville	Victor A. Sederstrom	270
Brookpark	Pine	Ira H. Williams	580
Brooks	Red Lake	Arthur Laniel	470
Brookston	St. Louis	McCamus Rowe	500
Brooten	Stearns	Ogle Richard Hatton	1,300
Browerville	Todd	Martin L. Murphy	1,200
Brownsdale	Mower	Wm. H. Palmer	830
Brownsville	Houston	C. E. McCan	440
Brownton	McLeod	Augustus C. Baker	380
Brown Valley	Traverse	Jennie M. Gordon	1,500
Bruce	Rock	H. N. Kjergaard	40
Brunkeberg	Pennington	Haakon A. Tronnes	20
Bruno	Pine	Mrs. Hattie R. Williams	620
Brunswick	Kanabec	And. Skoglund	150
Brushvale	Wilkin	Jessie R. Holecek	70
Buenavista	Beltrami	Ralph H. Dickinson	80
Buffalo	Wright	Edward M. Nagle	1,600
Buffalo Lake	Renville	Peter F. Walstrom	990
Buhl	St. Louis	N. L. Johnson	1,200
Burr	Yellow Medicine	Christian B. Kroger	110
Burtrum	Todd	Frank W. Willson	570
Butler	Ottertall	Arthur J. Hanson	190
Butterfield	Watsonwan	John F. Enns	915
Byron	Olmsted	J. B. Kendall	630
Caledonia	Houston	E. C. Hellickson	1,700
Callaway	Becker	Frank E. Smith	490
Calumet	Itasca	John C. Mick	440
Cambria	Blue Earth	W. W. Harris	140
Cambridge	Isanti	Wm. H. Smith	1,600
Campbell	Wilkin	Jos. S. Stearns	900
Canby	Yellow Medicine	John S. Stensrud	1,800
Cannon Falls	Goodhue	Peter A. Peterson	1,800
Canosla	St. Louis	Andrew M. Olmen	120
Canton	Fillmore	Miss Georgina J. Sturgeon	780
Canyon	St. Louis	Anton L. Lokke	50
Cardigan	Ramsey	Chester A. Bradshaw	50
Caribou	Kittson	Victor C. Bailey	80
Carlisle	Ottertall	Christian Enjen	90
Carlos	Douglas	Mary Bullis	600
Carlton	Carlton	Jas. A. Gillespie	1,300
Carmel	Beltrami	Phillip Hawkins	100
Carson Lake	St. Louis	Thorvald B. Hamre	630
Carver	Carver	Herman O. Meuhlberg	940
Casino	Cass	Mrs. Angie M. Crocker	40
Casperson	Roseau	Alfred Ramun	40
Cass Lake	Cass	John L. Grady	1,600
Castle Rock	Dakota	Jas. A. Brandt	150
Cazenovia	Pipestone	Wm. J. Dingler	90
Cedar	Anoka	Mrs. Mary A. Green	390
Cedarbend	Roseau	Jas. A. Gerrie	30
Cedar Lake	Itkin	Fritz Humdorf	40
Cedar Spur	Beltrami	E. C. Wetherby	100
Celina	St. Louis	John Gilbertson	130
Center City	Chisago	Ray E. Lorens	934
Center Valley	Morrison	Theo. W. Billmeyer	20
Central	Koochiching	Jos. A. Nolan	30
Ceylon	Martin	Henry P. Andrews	700
Chamberlin	Hubbard	A. P. Irish	60
Champion	Hennepin	Arthur J. Miller	280
Chandler	Murray	Aaron A. Brace	510
Chanhasen	Carver	Henry L. Kelm	220
Chaska	Carver	Mrs. Emma C. Taylor	1,400
Chatfield	Fillmore	John Chermak	1,800
Cheney	Dodge	Albert Roth	120
Chester	Olmsted	Bert Berkins	140

POSTOFFICES AND POSTMASTERS—Continued.

Postoffice.	County.	Postmaster.	Salary
Childs	Wilkin	Edgar E. Waite	\$ 80
Chisago City	Chisago	Johannes A. Bloom	1,000
Chisholm	St. Louis	Geo. L. Train	2,300
Chokio	Stevens	Albert F. Riedner	900
Churnes	Clearwater	Allick Churnes	50
Clara City	Chippewa	C. Berghius	1,100
Claremont	Dodge	Daniel E. White	820
Clarissa	Todd	Mrs. Ida Lauderholm	590
Clarkfield	Yellow Medicine	Mathias B. Jenson	1,300
Clarks Grove	Freeborn	Adolph Johnson	370
Clearbrook	Clearwater	Albert Anderson	580
Clear Lake	Sherburne	Wallace V. Davee	700
Clear River	Roseau	Sereno B. York	60
Clear Water	Wright	Miss Jennie L. Phipps	850
Clements	Redwood	Lewis J. Rongstad	480
Clementson	Beltrami	Ole Clementson	150
Cleveland	Le Sueur	H. H. Flowers	550
Clifford	Becker	Della I. Clifford	80
Climax	Polk	Christopher Steenerson	490
Clinton	Big Stone	Albert H. Sturges	1,100
Clinton Falls	Steele	Cyrus M. Finch	150
Clitherall	Ottertall	Julius Severson	720
Clontarf	Swift	Hans Mikkelsen	390
Cloquet	Carlton	Fred D. Vibert	2,400
Coates	Dakota	Frank V. Callahan	80
Cobden	Brown	David N. Jenkins	240
Cohasset	Itasca	Henry H. Carrier	750
Cokato	Wright	Seth J. Swanson	1,500
Cold Spring	Stearns	Joseph H. Kray	1,000
Coleraine	Itasca	Wm. J. Stock	1,500
Collegeville	Stearns	Andrew Kugler	530
Collis	Traverse	Johanah E. Muray	230
Cologne	Carver	Anton J. Fritz	630
Columbia Heights	Anoka	Mrs. Miriam Sorenson	190
Comfrey	Brown	Arthur C. Halgren	750
Comstock	Clay	David Askegaard	340
Conger	Freeborn	Martin Sprenger	190
Constance	Anoka	Fred Johnson	310
Cook	St. Louis	Ole J. Leding	480
Copas	Washington	J. A. Hawkinson	390
Cormantvalley	Beltrami	Mrs. Anna Solberg	30
Cormorant	Becker	Alexander Cherry	180
Corona	Carlton	Norman A. Houck	20
Correll	Big Stone	Jacob Luchsinger	390
Cottage Grove	Washington	T. L. Furber	170
Cotton	St. Louis	Abe Wickstrom	150
Cottonwood	Lyon	Mrs. Sarah Dahl	1,300
Courtland	Nicollet	G. W. Schlottman	348
Cove	Mille Lacs	Chas. L. Freer	80
Cramer	Lake	J. N. Cramer	110
Creek	Cass	Catherine Jensen	20
Cromwell	Carlton	Chas. Morse	250
Crookston	Polk	Elias Steenerson	2,700
Crosby	Crow Wing	Iver C. Iverson	930
Crosslake	Crow Wing	Mrs. Carrie McKay	170
Crow Wing	Crow Wing	Edgar L. Guin	120
Crystal Bay	Hennepin	Jas. E. Stangeland	390
Culver	St. Louis	Neal Mack	260
Cunningham	Itasca	Chas. C. Parmeter	30
Currie	Murray	Lewis G. Gates	740
Cushing	Morrison	Ole O. Kjeldergaard	170
Cusson	St. Louis	Fred J. Page	300
Cutler	Aitkin	Mrs. Lucy L. Harvey	40
Cuyuna	Crow Wing	Frank B. Buchanan	750
Cyphers	Cass	Walt. Andrew	80
Cyrus	Pope	Miss Marie Bjorklund	470
Dahl	Becker	Mrs. Nora Wacksmuth	40
Dakota	Winona	W. H. Harrington	550
Dalbo	Isanti	Carl J. Westberg	420
Dale	Clay	Andrew L. Jelsing	200
Dalton	Ottertall	Ezra M. Heald	640
Danube	Renville	Henry W. Shoemaker	520

POSTOFFICES AND POSTMASTERS—Continued.

Postoffice.	County.	Postmaster.	Salary
Danvers	Swift	John P. Hughes	\$ 510
Darfur	Watonwan	Arthur T. Jaeger	210
Darwin	Meeker	John E. Nelson	270
Dassel	Meeker	Oscar E. Lindquist	1,500
Dawd	Roseau	Peter O. Nelson	20
Dawson	Lac qui Parle	Chas. W. Palge	1,600
Dayton	Hennepin	Kate A. McNeil	270
Deephaven	Hennepin	Carl Fogelmark	250
Deer Creek	Ottertail	F. A. Tufts	660
Deer River	Itasca	Leonard Scott	1,600
Deerwood	Crow Wing	Edwd. A. Wasserzieher	1,400
DeGraft	Swift	Jos. F. Cannon	550
Delano	Wright	Clarence J. Buckley	1,300
Delavan	Faribault	Ole A. Holt	760
Delhi	Redwood	John A. Lagerstrom	410
Denham	Pine	Jacob J. Sonmor	300
Dennison	Goodhue	W. W. Bunday	570
Dent	Ottertail	Chas. H. Perdue	790
Dentaybow	Koochiching	John Cullen	60
Detroit	Becker	Mrs. Minnie M. Holmes	2,300
Dexter	Mower	Edw. W. Dorr	670
Dilworth	Clay	Rasmus Hougsted	510
Dodge Center	Dodge	Peter J. Schwarg	1,500
Domaas	Beltrami	Mrs. Syshlo Miller	30
Donaldson	Kittson	Martin Lund	460
Donnelly	Stevens	Frank J. McLaughlin	640
Dopellius	Ottertail	Mrs. Anna A. Peterson	40
Doran	Wilkin	Henry T. Hanson	410
Dorris	Aitkin	John Holm	90
Dorset	Hubbard	Peter Avenson	840
Douglas	Olmsted	Alver E. Lord	220
Dover	Olmsted	D. M. Robertson	620
Dovray	Murray	Hellick Relerson	190
Downer	Clay	Edgar B. McColgin	120
Doyle	La Sueur	Jas. Delehanty	50
Dresbach	Winona	Reynold Remp	250
Drummond	Lake	Wm. M. Cutliffe	90
Duane	Mahnomen	Henry H. Goodwin	110
Dugdale	Polk	Otto H. Camp	130
Duluth	St. Louis	Arthur P. Cook	3,800
Dumfries	Wabasha	A. V. Stamschroe	40
Dumont	Traverse	Walter N. Hulse	430
Dundas	Rice	Willis W. Hassan	680
Dundee	Nobles	Frank J. Liepold	510
Dunnell	Martin	Frank A. Sandin	460
Dunowen	Clearwater	F. E. Stevens	10
Duquette	Pine	J. M. Anderson	180
Duxby	Roseau	Miss Christine Heustad	60
Dykeman	Crow Wing	Albert C. Love	40
Eagle Bend	Todd	E. V. Moore	1,200
Eagle Lake	Blue Earth	Alex Presnall	540
East Grand Forks	Polk	Ole A. Thoreson	2,000
East Lake	Aitkin	Anthony Spicola	130
Easton	Faribault	John P. Scholten	550
Eastwood	Aitkin	D. L. Olson	930
Ebro	Clearwater	Adolph Pederson	120
Echo	Minnesota	Chas. L. Hardy	790
Echols	Watonwan	Thos. O. Offerdul	70
Eden Prairie	Hennepin	Fredk. Miller	290
Eden Valley	Meeker	Wm. O'Brien	900
Edgerton	Pipestone	C. A. Calking	890
Effe	Itasca	Mrs. Eva R. Wenans	70
Eggleston	Goodhue	Michael T. Nilan	60
Eltzen	Houston	Bertha Bunge	220
Elba	Winona	Jos. Churchill	140
Elbow Lake	Grant	C. M. Nelson	1,500
Eldred	Polk	John E. Elg	240
Elgin	Wabasha	Vincent Holton	836
Elizabeth	Otter Tail	Lysander W. Bell	440
Elko	Scott	Mrs. Nellie Scanlon	150
Elk River	Sherburne	Fred N. Corey	1,500
Elkton	Mower	Saml. Swenson	170

POSTOFFICES AND POSTMASTERS—Continued.

Postoffice.	County.	Postmaster.	Salary
Ellendale	Steele	Claude C. Campbell	\$ 890
Ellerth	Marshall	Mathias Seielstad	70
Ellson	Pine	Mary Mecl	60
Ellis	Cass	Chas. S. Hanley	90
Ellsworth	Nobles	Jas. Walker	1,100
Elmer	St. Louis	Wm. H. Balley	190
Elmore	Faribault	O. C. Enge	1,400
Ely	St. Louis	P. Schaefer	1,800
Elysian	Le Sueur	Wm. K. Willcox	1,000
Embarrass	St. Louis	M. R. Hannula	250
Emily	Crow Wing	Frank A. Anderson	3,000
Emmaville	Hubbard	Mrs. Lydia F. Mesick	70
Emmons	Freeborn	Geo. H. Emmons	600
Empire City	Dakota	Max Reck	110
Enfield	Wright	Lars P. Berglund	150
Erdahl	Grant	Otto M. Gilbertson	130
Erhard	Ottertail	Peter M. Knoff	780
Erick	Aitkin	Olof Swanson	30
Ericsburg	Koochiching	Magnus Erickson	123
Erie	Pennington	Alex F. Lattimore	240
Erskine	Polk	Gunder Odegaard	883
Esplee	Marshall	Paul P. Sund	100
Essig	Brown	W. C. Helmann	150
Etter	Dakota	Nels J. Nelson	150
Euclid	Polk	Jackson S. Chapin	510
Eureka	Hennepin	G. E. Gifford	220
Evan	Brown	Emil Rasmussen	340
Evansville	Douglas	John T. Larson	1,200
Eveleth	St. Louis	Edw. Hatch	2,300
Everdell	Wilkin	John C. Walters	170
Evergreen	Itasca	Mrs. Jennie H. Klockzlen	50
Excelsior	Hennepin	Frank E. Bardwell	1,700
Eyota	Olmsted	Rollo C. Dugan	1,100
Fairbanks	St. Louis	Miss A. M. Huber	250
Fairfax	Renville	O. H. Grosmoen	1,500
Fairhaven	Stearns	Elmer J. Baldwin	240
Fairmont	Martin	Edgar B. Shanks	2,300
Faith	Norman	Chas. N. Aamoth	60
Falun	Roseau	B. P. Anderson	50
Faribault	Rice	Wm. Kaiser	2,700
Farley	Beltrami	Wm. T. Blakeley	100
Farmington	Dakota	Hamilton H. Judson	1,500
Ferris	Hubbard	Theo. H. Mackey	100
Farwell	Pope	Louis O. Lund	600
Federal Dam	Cass	Edward L. Warren	250
Felton	Clay	Albert V. Specht	390
Fergus Falls	Ottertail	Bent. D. Underwood	2,600
Fernhill	Hubbard	Wellington G. Cook	30
Fertile	Polk	J. A. Gregerson	1,400
Finlayson	Pine	Nino C. Roos	600
Finn	Becker	E. Fredriksen	80
Firman	Beltrami	David Parkhurst	80
Fisher	Polk	Chris. Widenhoefer	670
Flak	Crow Wing	Lester H. Davis	70
Flaming	Norman	Mrs. Bertha M. Erickson	210
Fleming Lake	Aitkin	Olaf Pearson	80
Flensburg	Morrison	Andrew V. Super	120
Flom	Norman	Andrew Rogen	213
Floodwood	St. Louis	Eben V. Robinson	910
Florence	Lyon	Anton Larson	260
Florenton	St. Louis	Evalina Sarkela	100
Fodvag	Marshall	Chrest P. Haugen	50
Foldal	Marshall	Amund Johnson	50
Foley	Renton	Chas. H. Latterell	1,400
Fond du Lac	St. Louis	Mrs. T. Hollenbeck	210
Forada	Douglas	E. W. Olson	140
Forbes	St. Louis	Andrew P. Quaal	340
Forest Lake	Washington	Wm. J. Simmons	1,100
Forreston	Miller	J. R. Norgren	750
Fork	Marshall	John P. Leln	80
Forsyth	Koochiching	Mrs. Nellie Murphy	40
Fort Ripley	Crow Wing	Leon J. Clouse	410

POSTOFFICES AND POSTMASTERS—Continued.

Postoffice.	County.	Postmaster.	Salary
Fort Snelling	Hennepin	Nicholas J. Klom	\$1,100
Fosston	Polk	Sohn Lohn	1,600
Fossum	Norman	Louis J. Morland	70
Fountain	Fillmore	Leo S. Scott	610
Fowlds	Beltrami	M. E. Lambert	80
Fox	Roseau	Mrs. J. Erickson	100
Foxhome	Wilkin	Clint C. Potter	500
Foxlake	Martin	Wm. Wolford	80
Foy	Beltrami	John A. Carlson	80
Franklin	Renville	Edwin S. Johnson	900
Frazee	Becker	E. F. Gummer	1,600
Freeborn	Freeborn	Gideon R. Borland	340
Freeburg	Houston	Michael Roster	90
Freeport	Stearns	John W. Kuhn	610
French River	St. Louis	Matthew H. Jackson	50
Fridley	Anoka	J. B. Ryberg	240
Friesland	Pine	W. G. Davidson	70
Frontenac	Goodhue	Herman Scherf	450
Frontier	Koochiching	Mrs. Ann Murphy	100
Frost	Faribault	Jos. J. Meland	440
Fulda	Murray	Jesse A. Maxwell	1,500
Funkley	Beltrami	Matthew H. Fisher	210
Garden City	Blue Earth	Merton M. Clough	420
Garfield	Douglas	Chas. J. Johnson	600
Garland	Roseau	Bernt Dallum	70
Garrison	Crow Wing	Chas. E. Barnard	70
Garvin	Lyon	E. M. Jones	610
Gary	Norman	Lewis Garden	640
Gatzke	Marshall	Nils P. Mugaas	170
Gaylord	Sibley	Jacob Gelb	1,100
Gemmell	Koochiching	Leroy F. Bryant	320
Geneva	Freeborn	Svend Svendsen	250
Gentilly	Polk	Henry T. Gendron	120
Georgetown	Clay	Rondolph M. Weum	380
Georgeville	Stearns	Peter T. Quisberg	220
Germantown	Marshall	Nick Bundhund	250
Gheen	St. Louis	Wm. Gheen	220
Ghent	Lyon	Mrs. Mathilda Blodgett	460
Gibbon	Sibley	Chas. G. Carlson	890
Gilbert	St. Louis	Anton K. Kapeller	1,600
Gilman	Benton	Jos. A. Wruck	130
Gladola	Cass	Allen D. Peck	60
Gladstone	Ramsey	Jacob Faust	410
Glen	Altkin	Burdette A. Goff	110
Glencoe	McLeod	Thos. M. Paine	1,700
Glenville	Freeborn	Gardner Loudon	780
Glenwood	Pope	Ellert Roefod	2,000
Glory	Altkin	Erick O. Swanson	40
Glyndon	Clay	Emery D. North	790
Goldenrod	Becker	Mrs. Katherine Thelen	30
Gonvick	Clearwater	Henry O. Halverson	470
Goodhue	Goodhue	Dwight C. Pierce	1,300
Goodland	Itasca	Hulda Bracklin	220
Good Thunder	Blue Earth	Chas. F. Kellogg	800
Goos	Roseau	Dora Goos	40
Gordonsville	Freeborn	Neem Nelson	220
Gowan	St. Louis	Garfield Blackwood	90
Graceville	Rig Stone	Miss Josie Forde	1,600
Graft	Cass	Wm. F. Wenholtz	620
Granada	Martin	Chas. L. Bondrye	620
Grand Marais	Cook	Chas. J. Johnson	700
Grand Meadow	Mower	Christian E. Hovda	1,100
Grand Portage	Cook	J. L. Memashkawash	90
Grand Rapids	Itasca	F. A. McVicar	2,000
Grandy	Isanti	Sven S. Morell	570
Granger	Fillmore	David M. Hunt	110
Granite Falls	Yellow Medicine	Mrs. Mary Dillingham	1,800
Grant	Cass	Edwin M. Hinch	70
Grasston	Kanabec	Arvid Olson	500
Grayling	Altkin	Axel E. Borg	130
Greaney	St. Louis	Patrick Greaney	50
Greenbush	Roseau	Thos. A. Forgeron	770

POSTOFFICES AND POSTMASTERS—Continued.

Postoffice.	County.	Postmaster.	Salary
Green Isle.....	Sibley.....	F. H. Groetsch.....	\$ 460
Greenland.....	Le Sueur.....	Timothy F. Slattery.....	80
Green Valley.....	Lyon.....	John Sharratt.....	140
Greenwald.....	Stearns.....	Nic. Kraemer.....	180
Grey Eagle.....	Todd.....	F. B. Thompson.....	710
Griebruk.....	Polk.....	Mrs. Sigrid Moen.....	90
Grit.....	Red Lake.....	Edw. E. Havik.....	30
Grogan.....	Watonswan.....	Miss Anna Grogan.....	50
Gronigen.....	Pine.....	E. Oslund.....	220
Grove City.....	Meeker.....	Nels Paulson.....	1,100
Grygla.....	Marshall.....	Otto J. Johnson.....	440
Guckeen.....	Faribault.....	Mary Shea.....	230
Gully.....	Polk.....	Hans H. Melbo.....	370
Gunder.....	Clearwater.....	G. G. Hangaard.....	20
Guthrie.....	Hubbard.....	C. L. Anderson.....	110
Hackensack.....	Cass.....	Blon B. Bartlett.....	360
Hackett.....	Beltrami.....	Mary Loughlan.....	45
Hadley.....	Murray.....	Ira Engebretson.....	250
Hallock.....	Kittson.....	Ernest P. LeMasurles.....	1,600
Halma.....	Kittson.....	Tarblarr L. Splide.....	240
Halstad.....	Norman.....	Sevard E. Bergh.....	980
Hamburg.....	Carver.....	Henry Dreier.....	350
Hamel.....	Hennepin.....	Achille D. Poullot.....	390
Hammond.....	Wabasha.....	Matt M. Anderson.....	540
Hampton.....	Dakota.....	Nichols P. Gores.....	400
Hancock.....	Stevens.....	John Alz.....	1,300
Hanley Falls.....	Yellow Medicine.....	Mrs. Susie Podratz.....	660
Hanover.....	Wright.....	Louise Halter.....	220
Hanska.....	Brown.....	Adolph R. Eggenesperger.....	680
Happyland.....	Koochiching.....	Chas. S. Romens.....	40
Hardwick.....	Rock.....	John B. Iverson.....	730
Harmony.....	Fillmore.....	Lewis O. Haugen.....	1,300
Harrell.....	St. Louis.....	Jas. Harrell.....	30
Harris.....	Chisago.....	Fredk H. Wolf.....	780
Hartland.....	Freeborn.....	Hans M. Wulff.....	580
Haskell.....	Beltrami.....	Mrs. Mary Loughlan.....	40
Hastings.....	Dakota.....	Edwin E. Tuttle.....	2,200
Hasty.....	Wright.....	Carl O. Sonstebly.....	330
Hatfield.....	Pipestone.....	Elmer C. Vaughn.....	110
Haug.....	Roseau.....	Lorentz C. Hegstad.....	150
Hawick.....	Kandiyohi.....	Eugene Hood.....	300
Hawley.....	Clay.....	Fred Herring.....	1,500
Hayfield.....	Dodge.....	Geo. P. Hagen.....	1,000
Haypoint.....	Altkin.....	Geo. McPheeters.....	90
Hayward.....	Freeborn.....	Roy E. Dewey.....	400
Hazel.....	Pennington.....	Paul Borge.....	150
Hazel Run.....	Yellow Medicine.....	Eugene C. Grover.....	430
Heckman.....	Lyon.....	Mrs. Julia Brantner.....	30
Hector.....	Renville.....	W. B. Strom.....	1,500
Helberg.....	Norman.....	Karl Stenseth.....	50
Hemlock.....	St. Louis.....	Chas. Lauren.....	130
Hemmington.....	Kittson.....	Mrs. Charlotte Hogdin.....	40
Henderson.....	Sibley.....	Herman Ohde.....	1,200
Hendricks.....	Lincoln.....	Sivert Erickson.....	900
Hendrum.....	Norman.....	Osmund Torgeson.....	820
Henning.....	Ottertail.....	Iver Bondy.....	1,200
Henriette.....	Pine.....	Edwd. Peterson.....	250
Herb.....	Roseau.....	Carl T. Stahlberg.....	60
Hereford.....	Grant.....	August H. Muesing.....	100
Herman.....	Grant.....	Mrs. Hattie J. Hodgson.....	1,300
Heron Lake.....	Jackson.....	C. S. Eastwood.....	1,600
Hewitt.....	Todd.....	Frank G. Pike.....	740
Hibbing.....	St. Louis.....	Thos. J. Godfrey.....	2,700
High Landing.....	Pennington.....	Miss Sarah E. Vaughn.....	120
Hilda.....	Red Lake.....	Otto R. Stuey.....	20
Hill City.....	Altkin.....	Wm. H. Taylor.....	830
Hills.....	Rock.....	Ilaf Skyberg.....	710
Hillview.....	Ottertail.....	Oluf Junes.....	70
Hinckley.....	Pine.....	W. H. Nobles.....	1,300
Hines.....	Beltrami.....	Chas. S. Carter.....	410
Hitterdal.....	Clay.....	Chas. A. Krenelka.....	390
Hoffman.....	Grant.....	H. Hendrickson.....	740

POSTOFFICES AND POSTMASTERS—Continued.

Postoffice.	County.	Postmaster.	Salary
Hokah	Houston	W. S. Moe	\$ 510
Holdingforth	Stearns	Wm. E. Murphy	720
Holland	Pipestone	Frank Judevine	500
Holloway	Swift	Thos. B. Boyle	620
Holmes City	Douglas	Samuel O. Wagenius	130
Holt	Marshall	Nils Engrebutsen	470
Holter	St. Louis	Andrew Holter	50
Holyoke	Carlton	Raymond Y. Willcuts	220
Homebrook	Cass	Henry Luhro	30
Homer	Winona	Wm. F. Martin	280
Homolka	Roseau	Mrs. Mary Von Allworden	50
Hopkins	Hennepin	Wm. E. Anderson	2,100
Houpt	Itasca	W. A. Bereman	50
Houston	Houston	Casper F. Schonlau	1,400
Hovland	Cook	John Ellasen	240
Howard Lake	Wright	Mark M. Woolley	1,300
Hubbard	Hubbard	Marcus M. Loring	340
Hubert	Crow Wing	Freeman Thorp	320
Hughes	St. Louis	Clarence A. Hughes	10
Hugo	Washington	Bishop R. Kellogg	480
Humboldt	Kittson	August Anderson	400
Huntersville	Wadena	Chancy M. Burt	110
Huntley	Faribault	Patrick H. Murphy	130
Huot	Red Lake	John B. Huot	30
Huss	Roseau	Christopherson Lewis	70
Hutchinson	McLeod	Kee Wakefield	1,900
Ihlen	Pipestone	Lewis H. Wilson	220
Imogen	Martin	J. L. Palmer	250
Independence	St. Louis	Lars T. Haakensen	40
Indus	Koochiching	Marion F. Smootz	90
Inez	Beltrami	Chas. Gunderson	60
Ingals	Marshall	W. H. Ingalls	20
International Falls	Koochiching	Joseph J. Lloyd	1,800
Inver Grove	Dakota	Geo. W. Cameron	230
Iona	Murray	Louis W. Galour	620
Iron	St. Louis	Mrs. Etta G. Young	300
Iron Hub	Crow Wing	John Hagberg	40
Ironton	Crow Wing	Harry P. Armstrong	340
Isanti	Isanti	Wilfred D. Oleson	1,000
Island	St. Louis	John H. Black	100
Island Lake	Beltrami	Wyman J. Hickerson	40
Isle	Mille Lacs	Otto A. Haggberg	190
Ivanhoe	Lincoln	Anthony M. Matz	960
Iverson	Carlton	Jos. P. Pfeifer	30
Jackson	Jackson	Alex Flddes	1,900
Jacobson	Aitkin	Angus W. McDonald	340
Janesville	Waseca	John A. Henry	700
Jarretts	Wabasha	Peter C. Shaw	70
Jasper	Pipestone	Selah S. King	1,000
Jeffers	Cottonwood	Mrs. Ida Mertens	640
Jelle	Beltrami	Jacob Anderson	40
Jenkins	Crow Wing	John L. Rush	400
Jesse Lake	Itasca	Peter Peterson	160
Jevne	Marshall	Albert Gjovalk	50
Johnson	Big Stone	Henry G. Rixe	330
Johnstad	Marshall	John Larson	60
Jordan	Scott	Frank H. Jurgens	1,400
Judson	Blue Earth	Wm. Mason	110
Juneberry	Roseau	Lewis T. Berget	90
Kalavala	Carlton	Herman Lampel	120
Kanaranzl	Rock	Paul Untiedt	184
Kandiyohi	Kandiyohi	Aug. Lindquist	500
Karlstad	Kittson	Jonas M. Anderson	640
Kasota	Le Sueur	Miss Dolly B. Thompson	1,000
Kasson	Dodge	Edward Wilson	1,500
Keegan	Wabasha	Jas. McBride	40
Keewatin	Itasca	Max Sheurman	930
Kelliher	Beltrami	Wm. Lemmon	540
Kellogg	Wabasha	Martin H. Tobias	800
Kelly Lake	St. Louis	Mrs. Della E. Moyer	400
Kelsey	St. Louis	Chas. J. Anderson	330
Kennedy	Kittson	Justus Anderson	890

POSTOFFICES AND POSTMASTERS—Continued.

Postoffice.	County.	Postmaster.	Salary
Kenneth	Rock	Arthur G. Zinn	\$ 320
Kensington	Douglas	Geo. S. Maxfield	730
Kent	Wilkin	Wm. A. Langwin	440
Kenyon	Goodhue	Anders Glimme	1,600
Kerkhoven	Swift	Theo. Oachs	1,200
Kerrick	Pine	Wm. P. Hogan	240
Kettle River	Carlton	Jos. Winkvist	140
Klester	Faribault	Samuel Beatty	710
Kilkenny	Le Sueur	Miss Mary A. Byrne	580
Kimball	Stearns	Elliel Peck	950
Kimberly	Aitkin	Martin Oppegard	230
Kinbrae	Nobles	Benj. F. Holland	340
Kinmount	St. Louis	Frank H. Gillmor	190
Kinney	St. Louis	Jas. E. Turppa	670
Kitichl	Beltrami	S. M. Schaak	40
Klectzen	Roseau	Wilhelm Moser	50
Klossner	Nicollet	John W. Berger	60
Knife River	Lake	Archie McShee	700
Kragnes	Clay	Oliver Kragnes	100
Kratka	Pennington	Stephen Singer	90
Kuelnel	Pennington	Peter C. Wold	20
La Crescent	Houston	Everett B. Webster	1,500
Lafayette	Nicollet	Victor Lund	1,000
Lake Benton	Lincoln	Albert E. Trasker	1,400
Lake City	Wabasha	Carl A. Von Vleck	2,400
Lake Crystal	Blue Earth	C. P. Christensen	1,600
Lake Elmo	Washington	Gustav A. Meyer	680
Lakefield	Jackson	Mrs. Marion G. Crawford	1,600
Lake Itasca	Clearwater	Theo. Wegmann	70
Lakeland	Washington	Albert A. Davis	260
Lake Park	Becker	Peter H. Hanson	1,500
Lakeville	Dakota	Wm. F. Roche	930
Lake Wilson	Murray	Robt. B. Forrest	700
Lakewood	St. Louis	John H. Raubert	40
Lambert	Red Lake	Louis Doucet	320
Lamberton	Redwood	Alfred J. Gebhard	1,600
Lamolle	Winona	Geo. Sainsbury	400
Lancaster	Kittson	Edward Smith	700
Lanesboro	Fillmore	Hakon E. Glascoe	1,500
Langdon	Washington	Forrest E. Woodward	70
Lansford	Aitkin	Henry Lampert	70
Lansing	Mower	H. M. McIntyre	450
Laporte	Hubbard	Chas. E. Crandall	400
Laprairie	Itasca	Eugene A. Arnold	70
La Salle	Watonwan	Anon A. Halvorson	220
Laurel	Koochiching	Fred Smith	110
Lawler	Aitkin	Carl S. Borg	330
Lawndale	Wilkin	Elkin Gilbert	880
Leader	Cass	Frank O. Muzzy	80
Leigh	Morrison	O. C. Leigh	50
Lelpold	Itasca	John A. Lelpold	60
Lengby	Polk	Mrs. Cora E. Ringstad	340
Leo	Roseau	John A. Stanislawski	70
Leonard	Clearwater	Geo. H. French	320
Leota	Nobles	Jas. T. Cate	120
Le Roy	Mower	Ralph Prescott	1,500
Lester Prairie	McLeod	Oscar M. Smith	750
Le Sueur	Le Sueur	Jacob Gish	1,700
Lesueur Center	Le Sueur	Jas. H. Smullen	1,400
Lewiston	Winona	O. W. Hunt	970
Lewisville	Watonwan	John E. Moore	520
Libby	Aitkin	Alfred Torrey	120
Lillo	Red Lake	Mrs. Josie Short	180
Lima	Cass	Robt. L. F. Hinkle
Limecreek	Murray	Theresa Fiedler	70
Lincoln	Morrison	Leslie J. Pickit	220
Lind	St. Louis	Austen Lind	30
Lindford	Koochiching	Olof Marklund	40
Lindsay	Polk	Fred S. Syverson	120
Lindstrom	Chisago	Ludwig J. Andrews	1,200
Linnell	Becker	Jas. Dezell	50
Lintonville	Kandiyohi	Geo. A. Weldner	200

POSTOFFICES AND POSTMASTERS—Continued.

Postoffice.	County.	Postmaster.	Salary
Lismore	Nobles	Ollie B. Bratagen	\$ 640
Litchfield	Meeker	John W. Wright	2,100
Little Falls	Morrison	Mrs. Clara K. Fuller	2,400
Littlefork	Koochiching	Ole P. Gordon	600
Little Marais	Lake	Benj. Fenstad	70
Little Pine	Crow Wing	Peter Mickelson	30
Little Sauk	Todd	Martin P. Nelson	100
Local	Becker	John S. Pretts	40
Lockhart	Norman	Chas. R. Ahlers	190
Loman	Koochiching	Mrs. Mary M. Loman	270
London	Freeborn	N. H. Nelson	290
Long Lake	Hennepin	Chas. D. Lydiard	730
Long Prairie	Todd	W. T. Callahan	1,800
Long Siding	Mille Lacs	Wm. G. Lipp	80
Longville	Cass	Walter Haberman	220
Lonnrot	Becker	Wm. Isola	30
Lonsdale	Rice	Jos. M. Drozda	570
Loretto	Hennepin	Clemens W. Spurzem	450
Lorne	Yellow Medicine	A. H. Frase	50
Louis	Beltrami	Edwin D. Bently	70
Louisburg	Lac qui Parle	K. Klokjen	400
Lowry	Pope	August O. Lysen	620
Lucan	Redwood	Jens Larson	400
Luce	Ottertail	Michael Durkin	150
Lude	Beltrami	Mrs. Elizabeth Neumiller	30
Lundgren	Koochiching	Augustin Lundgren	70
Lutsen	Cook	C. A. A. Nelson	190
Luverne	Rock	Mark Swedberg	2,100
Lyle	Mower	B. J. Robertson	1,400
Lynd	Lyon	Wm. R. Gregg	410
Lysne	Steele	John Iverson	30
McGrath	Aitkin	Peter Anderson	210
McGregor	Aitkin	Josiah W. Clark	380
McHugh	Becker	Geo. W. Harris	70
McIntosh	Polk	Olaves A. Wilson	1,400
McKinley	St. Louis	Mrs. L. A. Johnson	640
Mabel	Fillmore	W. Jones Dillwyn	1,200
Madella	Watsonwan	Miss Julla M. Holly	1,800
Madison	Lac qui Parle	John B. Oadson	1,800
Madison Lake	Blue Earth	P. M. Lyons	890
Mae	Cass	Mrs. Mae Brookbank	60
Magnolia	Rock	Michael Pickett	430
Mahnomen	Mahnomen	Sigurd B. Olson	1,200
Mahtomedl	Washington	Wm. E. Spink	460
Mahtowa	Carlton	Louis Osbornue	150
Malcolm	Beltrami	Soren Knutson	50
Mallard	Clearwater	Jacob Bovee	160
Mallory	Polk	Andw. J. Huolgren	200
Maimo	Aitkin	Swan Nyquist	180
Malone	Pennington	Grunde Austad	20
Maltby	Beltrami	Andw. Wright	80
Malung	Roseau	Skrutvold Bendix	200
Manchester	Freeborn	E. O. Fossum	340
Manitoba Junction	Clay	Melvin H. Kopperud	90
Manitou	Koochiching	H. S. Meyers	40
Mankato	Blue Earth	Adolph J. Veigel	3,100
Manley	Rock	Willis J. Stearns	30
Manston	Wilkin	Paul E. Stonehart	50
Manterville	Dodge	J. F. Morris	880
Maplebay	Polk	Peter C. Moe	70
Maple Lake	Wright	Albert W. Nary	970
Maple Plain	Hennepin	Robt. M. Mills	1,000
Mapleton	Blue Earth	Chas. G. Spaulding	1,600
Marble	Itasca	Clarence E. Dickens	1,000
Marcell	Itasca	Walter A. Stickler	170
March	Marshall	Theo. E. Moulton	50
Marcy	Lake	Roy S. Cameron	160
Margie	Koochiching	A. J. Anderson	200
Marietta	Lac qui Parle	Edw. C. Sommermeyer	780
Marine Mills	Washington	Swen Magnuson	570
Markham	St. Louis	Emil Pekkarinen	100
Marna	Fairbault	J. M. Brown	10

POSTOFFICES AND POSTMASTERS—Continued.

Postoffice.	County.	Postmaster.	Salary
Marshall	Lyon	Oscar Krook	\$2,200
Matawan	Waseca	Geo. Noftsker	136
Mavie	Pennington	Chas. W. Nelson	50
Max	Itasca	Barto Rosbrook	50
Mayer	Carver	Frank F. Block	440
Maynard	Chippewa	Abram I. Shaver	1,000
Mayville	Mower	Edw. E. Ohm	40
Mazeppa	Wabasha	Geo. H. Squire	1,000
Meadowbrook	St. Louis	M. Farrington	60
Meadowlands	St. Louis	Jos. Prieur	370
Medford	Steele	Wm. A. Bailey	520
Melby	Douglas	Richard A. Johnson	160
Melrose	Stearns	John Kolb	1,600
Melvin	Polk	Ludwig A. Thorson	100
Menahga	Wadena	Matthew Ristinen	1,000
Mendota	Dakota	Arthur Bernier	370
Mentor	Polk	Mrs. Christina A. Messelt	800
Meriden	Steele	Saml. E. Grandprey	220
Merrifield	Crow Wing	Mrs. Marie Russell	240
Mesaba	St. Louis	Wm. N. Canfield	310
Middle River	Marshall	Ellas Hjertos	620
Milaca	Mille Lacs	Ray Gravens	1,600
Milan	Chippewa	And. R. Blom	780
Mildred	Cass	Ira P. Batchelder	120
Millville	Wabasha	August E. Polson	510
Miloma	Jackson	Mrs. Nellie P. Readle	180
Milroy	Redwood	M. W. Johnson	580
Miliona	Douglas	John A. Hintzen	40
Minneapolis	Hennepin	Wm. D. Hale	6,000
Minneiska	Wabasha	Michl. A. Callahan	600
Minnesota	Lyon	Gunnar B. Bjornson	1,400
Minnesota City	Winona	Clarence C. Smith	380
Minnesota Lake	Faribault	Dani. J. Townsend	960
Minnetonka Beach	Hennepin	Chas. T. Jackson	710
Mission	Crow Wing	Harvey Drake	65
Mizpah	Koochiching	Fredk. Slat	110
Molde	St. Louis	Mrs. Carrie Rosen	40
Monterey	Marlin	Marion A. Babcock	480
Montevideo	Chippewa	Lewis O. Norheim	2,200
Montgomery	Le Sueur	Albert J. Factor	1,200
Monicello	Wright	Henry C. Brasle	1,500
Montrose	Wright	Wm. H. Wright	640
Moorhead	Clay	Edwd. L. Bjorquist	2,500
Moose Lake	Carlton	S. Swanson	1,000
Mora	Kanabec	Raleigh M. Pope	1,500
Morgan	Redwood	Francis S. Pollard	1,100
Morris	Stevens	Chas. A. Lee	2,000
Morristown	Rice	Wm. L. Eddy	1,000
Morton	Renville	Mrs. Caroline E. Smith	1,100
Motley	Morrison	Ernest G. Haymaker	720
Mound	Hennepin	Edwd. E. Taylor	560
Mound Prairie	Houston	W. H. Blumentritt	100
Mountain Lake	Cottonwood	Isaac I. Borgen	1,500
Mount Iron	St. Louis	Nicholas Edertson	600
Munger	St. Louis	August A. Holt	190
Murdock	Swift	Gustaf E. Lundberg	950
Muskoda	Clay	Wright Work	80
Myrtle	Freeborn	Carl W. Hanson	260
Nary	Hubbard	C. E. Harding	110
Nashua	Wilkin	Peter Schuster	280
Nashwauk	Itasca	Paul H. Toedt	1,400
Nassau	Lac qui Parle	Miss Jennie E. Putnam	380
Naytahwaush	Mahnomen	Wilkins D. Smith	10
Nebish	Beltrami	Peter R. Rustrold	140
Nelson	Douglas	Thos. Oleson	380
Neptune	Red Lake	Helen Mostrom	40
Nerstrand	Rice	F. R. Kauffman	560
Nett Lake	Koochiching	Mrs. Otilia A. Reagan	100
Neutral	Crow Wing	John W. Wunderlich	110
Neving	Clearwater	Lauritz Halvorson	130
Nevis	Hubbard	Walter W. Pearson	610
New Auburn	Sibley	Miss Flora M. Hall	310

POSTOFFICES AND POSTMASTERS—Continued.

Postoffice.	County.	Postmaster.	Salary
New Brighton.....	Ramsey	F. M. Searles	\$ 570
New Duluth.....	St. Louis	U. C. Tower	740
Newfolden.....	Marshall	Julius O. Strombo	780
New Germany.....	Carver	Albert Groenke	390
Newhouse.....	Houston	Ole O. Lee	520
New London.....	Kandiyohi	John G. Peterson	840
New Market.....	Scott	R. J. Welter	830
New Munich.....	Stearns	Geo. Freval	280
Newport.....	Washington	Henry A. Durand	420
New Prague.....	Le Sueur	John F. Wrabek	1,800
New Richland.....	Waseca	Anton O. Lea	1,400
New Trier.....	Dakota	W. L. Resemins	160
New Ulm.....	Brown	Philip Liesch	2,600
New York Mills.....	Ottertail	Otho A. Austin	1,400
Niawa.....	Hubbard	Mrs. Annie McCann	20
Nichols.....	Aitkin	Mrs. Della F. Welliver	70
Nickerson.....	Pine	John Soper	180
Nicollet.....	Nicollet	Ed. H. Olson	950
Nielsville.....	Polk	Chas. J. Bye	390
Nimrod.....	Wadena	Mrs. Lulu Olson	90
Nisswa.....	Crow Wing	Wm. Murray	370
Noble.....	Polk	Ole Gjerde	20
Norcross.....	Grant	Hans T. Johnson	460
Norden.....	Koochiching	Mrs. Mary Sorlie	50
Norman.....	St. Louis	Geo. E. Wolfe	80
North Branch.....	Chisago	G. W. Rowell	1,500
Northcote.....	Kittson	Thos. Cannon	330
Northfield.....	Rice	W. H. Reyler	2,400
Northland.....	St. Louis	Edwd. J. Cram	200
Northome.....	Koochiching	C. W. Field	660
North Redwood.....	Redwood	H. W. Shoemaker	380
Northrop.....	Martin	J. C. Crandall	120
North St. Paul.....	Ramsey	Clarendon B. Boody	1,400
Norway Lake.....	Kandiyohi	Bernard Halvorson	240
Norwood.....	Carver	Geo. W. Ocobeck	840
Nymore.....	Beltrami	Oliver J. Tagley	530
Oakland.....	Freeborn	Jas. B. Haynes	310
Oak Park.....	Benton	Miss Almina A. Ledin	150
Oak Point.....	Kittson	Mrs. Emma Poirier	30
Odessa.....	Big Stone	Mrs. Lizzie Eagon	610
Odin.....	Watsonwan	Oscar A. Call	360
Ogema.....	Becker	Theo. Thoennes	500
Ogilvie.....	Kanabec	Horace S. Conger	730
Okebena.....	Jackson	Saml. Dahl	240
Olga.....	Polk	Christen S. Bjelde	140
Olivia.....	Renville	Henry H. Nuenburg	1,600
Onamia.....	Mille Lacs	Oscar Werner	570
Onigum.....	Cass	Peter Graves	160
Opdahl.....	Marshall	Kittel Knudtson	10
Opstead.....	Mille Lacs	Andrew Kahlberg	170
Orchid.....	Itasca	Mrs. Emma Beckman	40
Org.....	Nobles	Charles King	50
Orheim.....	Beltrami	Stleen Willand	60
Orleans.....	Kittson	John D. Gardiner	340
Ormsby.....	Martin	Claus W. Dammann	330
Oronoco.....	Olmsted	Fred D. Allis	260
Orr.....	St. Louis	Wm. Orr	250
Orth.....	Itasca	L. F. Stewart	70
Ortonville.....	Big Stone	Miss Mary A. Morgren	1,800
Osage.....	Becker	J. J. Robinson	170
Osakis.....	Douglas	Clement H. Bronson	1,700
Oslo.....	Marshall	John A. Tilden	860
Osseo.....	Hennepin	Mrs. Stella M. Owen	1,000
Ossipee.....	Crow Wing	Saml. R. Loungee	40
Ostlun.....	Aitkin	Olaf Ostlund	30
Ostrander.....	Fillmore	Lewis E. Lundby	510
Otisco.....	Waseca	Hermos Johnson	160
Otisville.....	Washington	Chas. F. Ekdahl	160
Ottawa.....	Le Sueur	David R. Morgan	280
Ottertail.....	Ottertail	Henry A. Schultz	450
Otto.....	Beltrami	Otto F. Habedunk	70
Outing.....	Crowning	R. A. Andrews	100

POSTOFFICES AND POSTMASTERS—Continued.

Postoffice.	County.	Postmaster.	Salary
Owatonna	Steele	Jas. M. Diment	\$2,600
Page	Mille Lacs	Francis Flachoosky	20
Pallsade	Aitkin	Thos. Thompson	310
Palo	St. Louis	John Johnson	150
Parent	Benton	Gust Parent	90
Park	Kittson	Frans O. Anderson	60
Parkers Prairie	Ottertail	J. A. Hawkinson	1,300
Park Rapids	Hubbard	Jesse D. Haradon	1,700
Paynesville	Stearns	Manley S. Elliott	600
Pease	Mille Lacs	Jasper A. Jetsinga	160
Pelan	Kittson	Wm. Lofgren	130
Pelican Rapids	Ottertail	Chas. R. Frazee	1,600
Pelland	Koochiching	Mrs. Dellama Pelland	50
Pemberton	Blue Earth	John Olson	230
Pencer	Roseau	Louis Blomquist	110
Pennington	Beltrami	Martin McGrath	40
Pennock	Kandiyohi	Erick G. Berglund	570
Penturen	Roseau	Geo. O. Lamb	20
Pequot	Crow Wing	Thos. G. Butler	760
Perham	Ottertail	Geo. M. Young	1,600
Perley	Norman	Andw. J. Ostby	590
Peterson	Fillmore	J. C. Dayton	580
Petrell	St. Louis	Miss Sophie Kela	80
Peyla	St. Louis	Peter Peyla	20
Philbrook	Todd	Clarence R. Marsh	310
Pickwick	Winona	Geo. F. Husman	130
Pierz	Morrison	Nikolous Hermen	900
Pike	St. Louis	Mrs. Susanna Lammi	70
Pillager	Cass	Edward P. Baron	520
Pine City	Pine	J. Y. Breckenridge	1,700
Pinecreek	Roseau	Severin Halvorson	100
Pine Island	Goodhue	Geo. H. Tome	1,400
Pine Knoll	Aitkin	Oliver R. Welton	80
Pine River	Cass	Eddie S. Holman	890
Pinetop	Itasca	Wm. Buentemeler	40
Pineville	St. Louis	Jos. Siegal	230
Pinewood	Beltrami	John Fink	230
Pipestone	Pipestone	Julius H. Nicols	2,300
Pitt	Beltrami	Frank H. Grignon	180
Plainview	Wabasha	Geo. R. Hall	1,500
Plato	McLeod	D. Bergman	380
Plumb	Becker	Ell Yoki	30
Plummer	Red Lake	Ole J. Johnson	560
Ponemah	Beltrami	Elice C. Marmon	60
Ponsford	Becker	J. W. Nunn	230
Pontoria	Cass	Jas. E. Tripple	70
Poplar	Cass	Geo. H. De Wall	170
Popple	Itasca	Laura V. Congdon	70
Porter	Yellow Medicine	Lewis I. Leeland	600
Portview	Cass	Harry M. Newgord	20
Poupore	St. Louis	John W. Beland	80
Pratt	Steele	Gust Thiele	100
Preston	Fillmore	Laurence O'Brien	1,700
Princeton	Mille Lacs	Lemuel S. Briggs	1,900
Prior Lake	Scott	A. F. Arndt	690
Proctor	St. Louis	Cora Wilson	1,500
Prosper	Fillmore	Oscar Dahl	340
Puposky	Beltrami	Chas. Durand	190
Quamba	Kanabec	Jonas Olson	80
Quiring	Beltrami	Chas. J. Carlson	120
Racine	Mower	Christian Schwartz	500
Radium	Marshall	Emil Torgeson	210
Ramey	Morrison	Jacob Schmolke	200
Randall	Morrison	Mrs. Ethel M. Ehr	600
Randen	Marshall	H. H. Randin	20
Randolph	Dakota	Louis R. Miller	420
Ranier	Koochiching	John Shelrud	420
Rapidan	Blue Earth	Carl J. Mohr	170
Rauch	Koochiching	John Rauch	50
Ray	Koochiching	John Galva	250
Raymond	Kandiyohi	Fredk. W. Olson	1,000
Reading	Nobles	Frank L. Kelth	380

POSTOFFICES AND POSTMASTERS—Continued.

Postoffice.	County.	Postmaster.	Salary
Redby	Beltrami	Wesley O. Newman	\$ 170
Redlake	Beltrami	A. D. Perry	250
Red Lake Falls	Red Lake	Mrs. Emma F. Marshall	700
Redtop	Aitkin	Albert G. Haggberg	120
Red Wing	Goodhue	Christian A. Rasmussen	2,800
Redwood Falls	Redwood	A. E. King	1,900
Reeds	Wabasha	Sidney Fulunn	170
Release	Itasca	Nellie Y. Smith	10
Remer	Cass	Jos. G. Hermes	410
Reno	Houston	Frank J. Greener	150
Renova	Mower	Herman C. Stern	80
Renville	Renville	Ferdinand H. Beruing	1,500
Revere	Redwood	Jens K. Nicolayson	400
Rhoda	Pennington	W. A. Swanson	80
Rice	Benton	Miss Adalia Flint	750
Rice River	Aitkin	Hans Christiansen	10
Richdale	Ottertail	Wm. Jezewski	40
Richmond	Stearns	Mathias A. Bussen	800
Rich Valley	Dakota	F. Wm. Thorne	300
Richville	Ottertail	Emma A. Harris	560
Richwood	Becker	K. Lindstrom	180
River	Roseau	Frank Trach	40
Robbin	Kittson	Thos. Kjorsvik	90
Robbinsdale	Hennepin	Mrs. Carrie A. Swift	830
Rochert	Becker	Mrs. Christina Heuters	50
Rochester	Olmstead	John C. Crabb	2,800
Rockcreek	Pine	Evan Johnson	340
Rockford	Wright	Chapin A. Farnham	720
Rockville	Stearns	Jacob Welsman	330
Rogers	Hennepin	Ida W. Lee	560
Roland	Red Lake	Otto L. Dahl	90
Rollag	Clay	Christian N. Forsland	210
Rolling Stone	Winona	J. B. Rivers	410
Rollis	Marshall	Wm. C. Skeels	170
Ronald	Aitkin	Henrick M. Ruonala	50
Ronneby	Benton	Hart D. Chase	530
Roosevelt	Roseau	Mrs. Minnie Hines	410
Roseau	Roseau	C. A. Pearson	1,400
Rose Creek	Mower	Ferdinand G. Ray	570
Rosemount	Dakota	T. E. Devitt	680
Ross	Roseau	Lars Odegaard	110
Rossburg	Aitkin	Luigi Digiovanni	210
Rosy	Itasca	P. O. Bohn	50
Rothsay	Wilkin	O. H. Lunder	850
Round Lake	Nobles	John L. Seeley	660
Round Prairie	Todd	Mrs. Eva H. McKellip	210
Royalton	Morrison	A. E. Joslin	1,500
Rucker	Morrison	Ida Taylor	50
Rudell	Pennington	Julius Olsen	30
Rush City	Chisago	Saml. C. Johnson	1,600
Rushford	Fillmore	Geo. E. Kirkpatrick	1,500
Rushmore	Nobles	M. A. Mattison	836
Russell	Lyon	Fredk. S. Purdy	620
Rustad	Clay	Rasmus Kirkhorn	180
Ruthton	Pipestone	Peter A. Nelson	710
Rutledge	Pine	Edgar C. Townsend	170
Sabin	Clay	Herman G. Wendlandt	560
Sacred Heart	Renville	Peter O. Roe	1,300
Saginaw	St. Louis	Mark C. Francisco	170
St. Bonifacius	Hennepin	Nick Kraus	430
St. Charles	Winona	Jno. Frisch	1,600
St. Clair	Blue Earth	Chas. T. Schwartz	470
St. Cloud	Stearns	Clinton D. Grinols	2,700
St. Francis	Anoka	Henry G. Leathers	540
St. Hilaire	Pennington	O. F. Post	800
St. James	Watsonwan	Chas. E. Fuller	2,000
St. Joseph	Stearns	Mrs. Susan Muller	720
St. Leo	Yellow Medicine	Jos. Korte	130
St. Louis Park	Hennepin	Chas. H. Hamilton	790
St. Michael	Wright	Mrs. Lena Zachman	240
St. Paul	Ramsey	E. Yanish	6,000
St. Paul Park	Washington	Jos. M. Trickey	770

POSTOFFICES AND POSTMASTERS—Continued.

Postoffice.	County.	Postmaster.	Salary
St. Peter	Nicollet	Henry C. Miller	\$2,200
St. Vincent	Kittson	Richard H. Lapp	520
Salo	Carlton	Matt Rounva	80
Salol	Roseau	Ole Sonteng	70
Sanborn	Redwood	E. P. Dotson	930
Sandstone	Pine	Albert S. Webb	1,500
Santiago	Sherburne	John E. Odegard	70
Sanwick	Roseau	Albert Teske	60
Sargeant	Mower	Franklin Grimm	420
Sartell	Stearns	Miss Lou E. Parish	310
Sauk Center	Stearns	O. B. Boobur	1,900
Sauk Rapids	Benton	John Burski	1,300
Saum	Beltrami	Ole J. Wolden	70
Savage	Scott	Edwd. A. Garvey	390
Savannah	Becker	Mrs. Mary T. Smith	50
Sawyer	Carlton	Mrs. Annie M. Wilson	160
Scanlon	Carlton	Mrs. J. M. McDougall	340
Schliefvlew	Clearwater	Mrs. Nancy Schlief	10
Schoolcraft	Hubbard	Mrs. Mary Schummer	20
Schroeder	Cook	W. C. Smith	80
Seaforth	Redwood	August W. Milbradt	410
Searles	Brown	Alfred A. Schlumpberger	90
Seavey	Aitkin	Thos. Anderson	60
Sebekka	Wadena	John Anderson	1,200
Section Thirty	Lake	Alfred A. Holter	220
Sedan	Pope	W. E. Martin	340
Senjen	Becker	Mrs. Almira Wilcox	40
Shafer	Chisago	Jacob Peterson	320
Shakopee	Scott	P. J. Schwartz	1,700
Shelly	Norman	Peter Moen	530
Sherburn	Martin	Eugene E. Lane	1,500
Shevlin	Clearwater	Mrs. Othella Burfield	480
Shotley	Beltrami	Louis Johnson	60
Shovel Lake	Aitkin	Roscoe Reynolds	240
Siggstad	Kittson	Nels G. Ehrenstrom	50
Silver	Lake	Jos. N. Cramer	106
Silverdale	Koochiching	John Silverdahl	30
Silver Lake	McLeod	Frank H. Hakel	730
Simpson	Olmsted	Fred W. Tyler	280
Skibo	St. Louis	Geo. E. Church	280
Skime	Roseau	Alfred Loken	50
Skog	Marshall	Peter P. Granskog	5
Skyberg	Goodhue	F. J. White	260
Slayton	Murray	Herman Nelson	1,600
Sleepy Eye	Brown	F. H. Buelow	1,800
Smith Lake	Wright	Mrs. Lulu Watson	70
Smith Mill	Waseca	Abraham L. Lane	270
Smithville	St. Louis	Andrew G. Renstrom	160
Snowball	Cass	Chas. A. Bluhm	40
Solana	Aitkin	Mrs. Katherine	150
Solway	Beltrami	Ole A. Sime	230
Soudan	St. Louis	Fredk. Williams	510
South Haven	Wright	Freeman S. Holmes	700
South Park	Dakota	Arthur D. S. Clark	310
South St. Paul	Dakota	Andrew J. Davis	2,700
South Stillwater	Washington	Miss Cora O. Smith	760
Sparta	St. Louis	E. D. Oswald	380
Spicer	Kandiyohi	Edward L. Quam	940
Spooner	Beltrami	Jos. E. Huss	1,000
Springfield	Brown	John Schmelz	1,700
Spring Grove	Houston	Ole B. Tone	1,400
Spring Park	Hennepin	G. F. Hopkins	710
Spring Vale	Isanti	A. P. Blomgren	90
Spring Valley	Fillmore	Sidney J. Huntley	1,800
Sprucedell	Becker	Mrs. Ella H. Mills	40
Spur	Beltrami	Wm. Gerlinger	40
Stacy	Chisago	Frank S. Sherman	580
Stanchfield	Isanti	Peter M. Peterson	490
Stanton	Goodhue	Henry W. Nelson	300
Staples	Todd	Rowland Arundel	1,900
Starbuck	Pope	Bennie E. Holt	1,300
State Sanatorium	Cass	Lorin B. Ohlinger	50

POSTOFFICES AND POSTMASTERS—Continued.

Postoffice.	County.	Postmaster.	Salary
Steen	Rock	Christian Clemeton	\$ 270
Stephen	Marshall	John P. Lundin	1,400
Stevenson	St. Louis	Mrs. Hulda C. Crosley	670
Stewart	McLeod	Wm. J. Bliss	1,000
Stewartville	Olmsted	Truman B. Horton	1,500
Stillwater	Washington	W. E. Easton	2,700
Stockton	Winona	Albert F. Swindler	300
Stockwood	Clay	Robt. H. Miller	60
Stony Brook	Cass	O. L. Maine	30
Storden	Cottonwood	Jas. Morris	460
Standquist	Marshall	John E. Strandquist	420
Strathcona	Roseau	Hans Lerum	230
Strip	Marshall	Herbert Marshall	90
Sturgeon Lake	Pine	Chas. Olson	530
Sugar Point	Beltrami	Chas. H. Gould	20
Sullivan	Morrison	Miss Ida Look	60
Sumter	McLeod	F. W. Fenske	120
Sunbeam	Pennington	Wm. G. Hunt	60
Sundby	St. Louis	Mrs. Bertha Kemp	30
Sunrise	Chisago	Elias Nordgren	260
Svea	Kandiyohi	Andrew O. Nelson	300
Swan River	Itasca	Carrie McDonald	290
Swanville	Morrison	John J. McRea	360
Swatara	Aitkin	Arthur A. Heath	180
Swift	Roseau	Carl E. Carlquist	150
Sylvan	Cass	Miss Ellenora Yde	180
Syre	Norman	Halvor O. Ellefson	100
Tabor	Polk	A. Payla	100
Taconite	Itasca	Robt. Loni	680
Tamarack	Aitkin	E. L. Douglas	360
Taopi	Mower	Mrs. Jane Campbell	420
Taunton	Lyon	Wm. S. Baldwin	490
Taylor Falls	Chisago	Albert S. Knight	800
Tenney	Wilkin	Mrs. Alice M. Cook	340
Tenstrike	Beltrami	Chas. Gustafson	420
Terrace	Pope	Gustav A. Anderson	230
Terrebonne	Red Lake	Geo. Dupont	70
Theilman	Wabasha	Theodore Hampe	260
Theodore	Polk	Peter B. Johnson	130
Thief River Falls	Pennington	Frank Kratka	2,300
Thomson	Carlton	Henry Rinkka	120
Thor	Aitkin	Lars L. Anderson	100
Thorhult	Beltrami	Christ Jensen	60
Tintah	Traverse	Lawrence A. Anderson	550
Tofte	Cook	H. Eglesen	160
Togo	Itasca	Raymond P. Bavry	70
Tolmi	Lake	Kalle Ranta	50
Tonka	Hennepin	Ferdinand J. Fink	270
Torfin	Roseau	Iver Torfin	20
Torgerson	Red Lake	Michl T. Torgerson	80
Tower	St. Louis	Miss Harriet E. Morcom	1,300
Tracy	Lyon	Arthur H. Rowland	1,900
Trail	Polk	Jonas Wickerman	220
Traverse	Nicollet	Frank E. Briggs	220
Triumph	Martin	Geo. E. Brockman	540
Trosky	Pipestone	Miss Orpha French	360
Truman	Martin	Jas. D. Griggs	1,200
Turtle River	Beltrami	Nils A. Otterstad	340
Twig	St. Louis	S. N. Peterson	90
Twin Lake	Freeborn	Fredk. McCall	180
Twin Valley	Norman	Alfred Anderson	1,100
Two Harbors	Lake	Nels C. Nelson	2,200
Tyler	Lincoln	T. T. Gronlund	1,500
Ulen	Clay	Ole E. Reirsgord	1,100
Underwood	Ottertail	Evan S. Evenson	840
Utica	Winona	Jas. Watson	570
Valparaiso	Aitkin	Wm. Zuelke	60
Vasa	Goodhue	N. B. Ofete	170
Verdi	Lincoln	John J. Ellerbrock	360
Verdon	Aitkin	Evory B. Wells	60
Vergas	Ottertail	Bernhard Stangeues	590
Vermillion	Dakota	John Kasel	70

POSTOFFICES.

POSTOFFICES AND POSTMASTERS—Continued.

Postoffice.	County.	Postmaster.	Salary
Vern	Clearwater	John Wicken	\$ 70
Verndale	Wadena	Mrs. Grade M. Henderson	1,200
Vernon Center	Blue Earth	August W. Petrich	800
Vesell	Rice	Jos. A. Valesh	160
Vesta	Redwood	Harvey Harris	600
Victoria	Carver	Carl Miller	180
Viking	Marshall	E. O. Styrlund	850
Villard	Pope	P. G. Peterson	720
Vineland	Mille Lacs	And. P. Jorgenson	70
Vining	Ottertall	Anthon B. Trona	490
Viola	Olmstead	Geo. Toogood	180
Virginia	St. Louis	Mrs. Mary H. James	2,700
Wabanica	Beltrami	Julia Nelson	30
Wabasha	Wabasha	C. O. Lund	1,700
Wabasso	Redwood	Dayton E. Billington	800
Wabedo	Cass	Mrs. Delcie M. Glandon	40
Waconia	Carver	Otto J. Knutz	900
Wadena	Wadena	Sm. Dower	2,000
Wahkon	Mille Lacs	E. C. Kielgas	720
Walte Park	Stearns	E. F. Stein	220
Waldeck	Aitkin	Grade Waldeck	70
Waldorf	Waseca	Wm. Ewert	200
Walker	Cass	A. McBride	1,500
Walnut Grove	Redwood	Dan'l A. Malloy	1,100
Walters	Faribault	Fred Hortman	360
Waltham	Mower	John A. Stephan	440
Wanamingo	Goodhue	Iver Teller	420
Wanda	Redwood	M. J. Elchten	270
Wanke	Polk	E. J. Wanke	120
Wannaska	Roseau	Knudt Lee	190
Warba	Itasca	Mrs. Emily E. Scott	450
Ward Springs	Todd	Chas. G. Hunter	100
Warman	Kanabec	Chas. Zimmer	100
Warren	Marshall	John P. Mattson	1,800
Warroad	Roseau	Thomas L. Jones	1,100
Warsaw	Rice	Emil A. Pittelkow	130
Waseca	Waseca	F. A. Swartwood	2,400
Waskish	Beltrami	Frank Lyon	20
Watab	Benton	Mrs. Jennie F. Campbell	80
Watertown	Carver	Oscar J. Bleedorn	860
Waterville	Le Sueur	John W. Gish	1,600
Watkins	Meeker	M. J. McCarthy	900
Watson	Chippewa	Marton O. Myhre	550
Waubun	Mahnomen	Chas. O. Riste	450
Waukenabo	Aitkin	John H. Ladd	160
Waverly	Wright	Abijah E. Learned	1,000
Wayzata	Hennepin	Edwin G. Braden	1,300
Wealthwood	Aitkin	Anton Hansen	100
Weaver	Wabasha	Richard Montgomery	250
Webster	Rice	Henry Spraln	290
Wegdahl	Chippewa	Iver A. Sandbo	250
Welch	Goodline	Samuel Nelson	110
Welcome	Martin	John Schwarz	790
Wells	Faribault	Justin E. Stiles	2,000
Weme	Clearwater	Charley F. Walker	100
Wendell	Grant	Theo. A. Boyd	490
Westbrook	Cottonwood	Clark W. Seely	960
Westbury	Becker	A. G. Anderson	100
West Concord	Dodge	Hiram W. Severns	1,300
Westport	Pope	Mrs. Gertrude M. Hall	320
West Union	Todd	H. J. Bentfield	230
West Valley	Marshall	Engebret O. Hille	60
Whalan	Fillmore	Lars H. Haasarnd	570
Wheaton	Traverse	Edw. F. Joubert	1,700
White Bear Lake	Ramsey	Jas. M. King	1,600
White Earth	Becker	Benj. S. Fairbanks	680
Whitepine	Aitkin	Alfred Caturia	230
Wilder	Jackson	Saml. L. Rank	260
Wilkinson	Cass	Huston G. Knoup	130
Williams	Beltrami	Anton Levandosky	270
Willmar	Kandiyohi	Alton Crosby	2,400
Willow River	Pine	Henry S. Akin	500

POSTOFFICES.

POSTOFFICES AND POSTMASTERS—Continued.

Postoffice.	County.	Postmaster.	Salary
Wilmont	Nobles	Chas. W. Becker	\$ 620
Wilpen	St. Louis	L. N. Fowler	180
Wilson	Winona	Mrs. Emma L. Brand	80
Wilton	Beltrami	Chas. F. Roberts	350
Windom	Cottonwood	Henry E. Hanson	2,000
Winger	Polk	John Ostby	310
Winnebago	Faribault	Chas. Canfield	1,900
Winona	Winona	Geo. P. Tawney	3,300
Winsted	McLeod	John P. Thompson	400
Winthrop	Sibley	Frank Hagberg	1,500
Winton	St. Louis	Ole K. Berg	820
Wirock	Murray	Herman Weirauch	50
Wirt	Itasca	Elias O. Walley	110
Withrow	Washington	Clarence L. Kinyon	230
Witoka	Winona	F. B. Martin	270
Wolf	Becker	And. J. Wilkman	...
Wolverton	Wilkin	Peter Melbastod	620
Woodlake	Yellow Medicine	W. F. Martin	720
Woods	Crow Wing	Fred W. Markwardt	30
Woodstock	Pipestone	Fredk. Bloom	700
Woolnough	Hennepin	Jas. H. Woolnough	160
Worthington	Nobles	F. R. Coughran	2,100
Wrenshall	Carlton	Barth Wolf	560
Wright	Carlton	Lyman E. Truesdell	390
Wykoff	Fillmore	Fred Wendorf	790
Wylie	Red Lake	Nickolous Eckstein	200
Wyoming	Chisago	Anthony A. Richner	510
Yola	Hubbard	Wm. D. Dow	70
Young America	Carver	Aug. P. Pruwe	480
Zerkel	Clearwater	Anders A. Aspelle	20
Zim	St. Louis	Olof P. Willner	180
Zimmerman	Sherburne	Miss Ina M. Bean	570
Ziona	Stearns	John M. Wels	370
Zippel	Beltrami	Wm. Zippel	150
Zumbro Falls	Wabasha	Wm. J. Disney	610
Zumbrota	Goodhue	Samp. B. Scott	1,700

POSTAGE RATES.

THE CLASSES OF MAIL MATTER.

Domestic mail matter is divided into four classes, as follows:

First Class—Letters, postal cards and matter wholly or partially in writing, whether sealed or unsealed (except manuscript copy accompanying proof-sheets or corrected proof-sheets of the same), and all matter sealed or otherwise closed against inspection.

Rates of Postage—Two cents per ounce or fraction thereof. Postal cards one cent each. On "drop" letters, two cents per ounce or fraction thereof, when mailed at letter-carriers' office; and one cent per ounce or fraction thereof at other offices.

Second Class—Newspapers and publications issued at stated intervals as often as four times a year, bearing date of issue and numbered consecutively, issued from a known office of publication, and formed of printed sheets, without board, cloth, leather or other substantial binding. Such publications must be originated and published for the dissemination of information of a public character, or devoted to literature, the sciences, art, or some special industry. They must have a legitimate list of subscribers, and must not be designed primarily for advertising purposes, or for free circulation at nominal rates.

Rate of Postage—One cent for each four ounces or fraction thereof, when sent by other than publishers.

Third Class—Books, circulars, periodicals, and matter wholly in print (not included in second class), proof-sheets, corrected proof-sheets and manuscript copy accompanying the same.

Rate of Postage—One cent for each two ounces or fraction thereof.

Fourth Class—Merchandise, namely, all matter not embraced in the other three classes, and which is not in its form and nature liable to destroy, deface, or otherwise damage the contents of the mail bag, or harm the person of any one engaged in the postal service, and not above the weight provided by law.

Rates of Postage—One cent per ounce or fraction thereof, but on seeds, cuttings, roots, scions and plants, one cent for each two ounces or fraction thereof.

THE LIMIT OF WEIGHT.

A package must not exceed four pounds in weight, unless it be a single book.

PAYMENT OF POSTAGE.

On first-class matter the postage should be fully prepaid; but if two cents in stamps be affixed, the matter will be forwarded and remainder due collected and addressed before delivery.

On second-class matter the postage must be fully prepaid.

On third-class matter the postage must be fully prepaid.

On fourth-class matter the postage must be fully prepaid.

POSTAGE RATES.

WHAT MAY BE WRITTEN OR PRINTED ON MAIL MATTER.

Second Class—The name and address of persons to whom the matter is to be sent; index-figures of subscription book printed or written; printed title of publication; printed or written name or address, without advertisement of publisher or sender; written or printed words or figures, or both, indicating date upon which subscriptions ends; correction of typographical errors; a mark except by printed or written words to designate a word or passage to which it is desired to call attention; the words, "Sample copy"; publishers' or news agents' bills, receipts and orders for subscriptions, but the same shall convey no other information than the name, place of publication, subscription price, and amount of subscription due. The number of copies inclosed may be indicated on wrapper or face of package.

Third Class—Sender's name and address, with word "from"; marks other than by written or printed words to call attention to word or passage; correction of typographical errors; on the blank leaves or cover of any book may be placed a simple manuscript dedication or inscription not like a personal correspondence; upon the address side of wrapper, envelope, tag or label must be left space sufficient for legible address and necessary stamps.

Fourth Class—With matter of this kind may be inclosed any mailable third-class matter. On wrapper, cover, tag or label may be written name and address of sender with words "from"; marks, numbers, names or letters for purpose of description, or same may be printed; any printed matter not in nature of a personal correspondence. On address side must be left space sufficient for legible address and necessary stamps.

THE REGISTRY SYSTEM.

All mail matter, including drop letters, may be registered; but not matter addressed to fictitious names, initials or box numbers, or bearing vague and indefinite addresses. The registry fee is eight cents in addition to postage. It must be prepaid by stamps affixed.

THE POSTAL MONEY ORDER SYSTEM.

The following are fees for domestic money orders:

For orders for sums of \$2.50 or less.....	\$0.03
For orders not exceeding \$5.....	.05
For orders exceeding \$5 and not exceeding \$10.....	.08
For orders exceeding \$10 and not exceeding \$20.....	.10
For orders exceeding \$20 and not exceeding \$30.....	.12
For orders exceeding \$30 and not exceeding \$40.....	.15
For orders exceeding \$40 and not exceeding \$50.....	.18
For orders exceeding \$50 and not exceeding \$60.....	.20
For orders exceeding \$60 and not exceeding \$75.....	.25
For orders exceeding \$75 and not exceeding \$100.....	.30

POSTAGE RATES.

PARCEL POST DELIVERY.

By an act of congress, approved Aug. 24, 1912, fourth-class mail matter, in addition to that previously designated, is to include farm and factory products, not exceeding 11 pounds in weight, nor greater in size than 72 inches in length and girth combined, nor in dangerous form or perishable in nature. For the transportation of these packages the United States, Territories and possessions, excepting the Phillipines, is divided into eight postal zones, and will permit the shipment of packages within each radius from the sending point at the following rates, which went into effect Jan. 1st, 1913:

Weight	1st zone		2d zone, 50 to 150 miles. Rate.	3d zone, 150 to 300 miles. Rate.	4th zone, 300 to 600 miles. Rate.	5th zone, 600 to 1,000 miles. Rate.	6th zone, 1,000 to 1,400 miles. Rate.	7th zone, 1,400 to 1,800 miles. Rate.	8th zone, all over 1,800 miles. Rate.
	Local Rate	Zone rate. 50 miles							
1 pound.....	\$0.05	\$0.05	\$0.06	\$0.07	\$0.08	\$0.09	\$0.10	\$0.11	\$0.12
2 pounds.....	.06	.08	.10	.12	.14	.16	.19	.21	.24
3 pounds.....	.07	.11	.14	.17	.20	.23	.28	.31	.36
4 pounds.....	.08	.14	.18	.22	.26	.30	.37	.41	.48
5 pounds.....	.09	.17	.22	.27	.32	.37	.46	.51	.60
6 pounds.....	.10	.20	.26	.32	.38	.44	.55	.61	.72
7 pounds.....	.11	.23	.30	.37	.44	.51	.64	.71	.84
8 pounds.....	.12	.25	.34	.42	.50	.58	.73	.81	.96
9 pounds.....	.13	.29	.38	.47	.56	.65	.82	.91	1.08
10 pounds.....	.14	.32	.42	.52	.62	.72	.91	1.01	1.20
11 pounds.....	.15	.35	.46	.57	.68	.79	1.00	1.11	1.32

The local rate is applicable to parcels intended for delivery at the office of mailing or on a rural route starting therefrom.

It will be observed that the rates of postage are largely reduced and that the limit of weight is increased from four to eleven pounds. Parcels will be delivered at all free-delivery offices and to patrons residing on rural and star routes; they may be registered and may be accorded special-delivery service on payment of the usual fees, and they may be insured against loss in an amount equivalent to their actual value, but not to exceed \$25, upon payment of a fee of five cents. Distinctive stamps must be used on all parcels, but they may be mailed in quantities of not less than 2,000 identical pieces without stamps affixed, the postage being paid in money.

BIOGRAPHICAL SKETCHES.



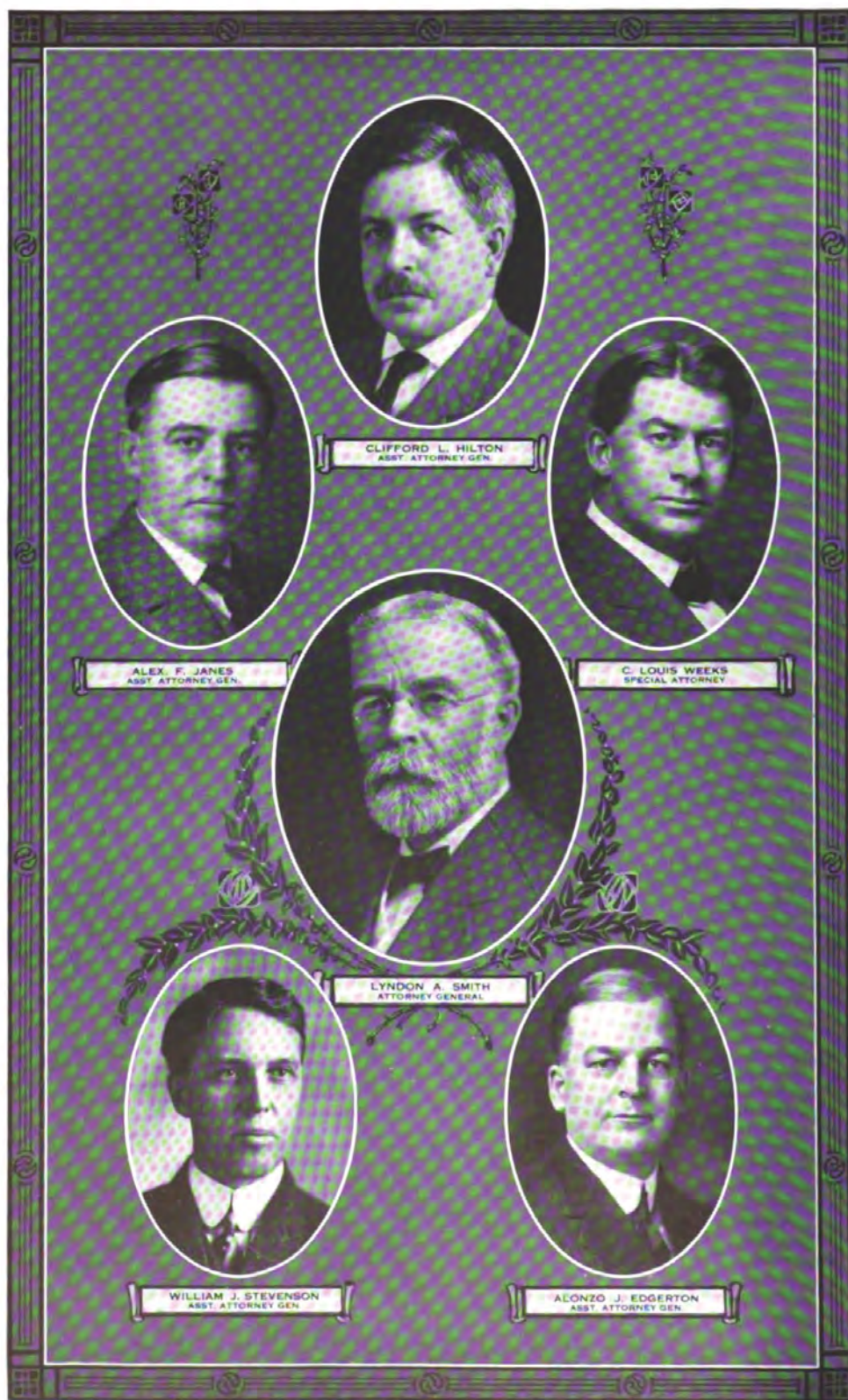

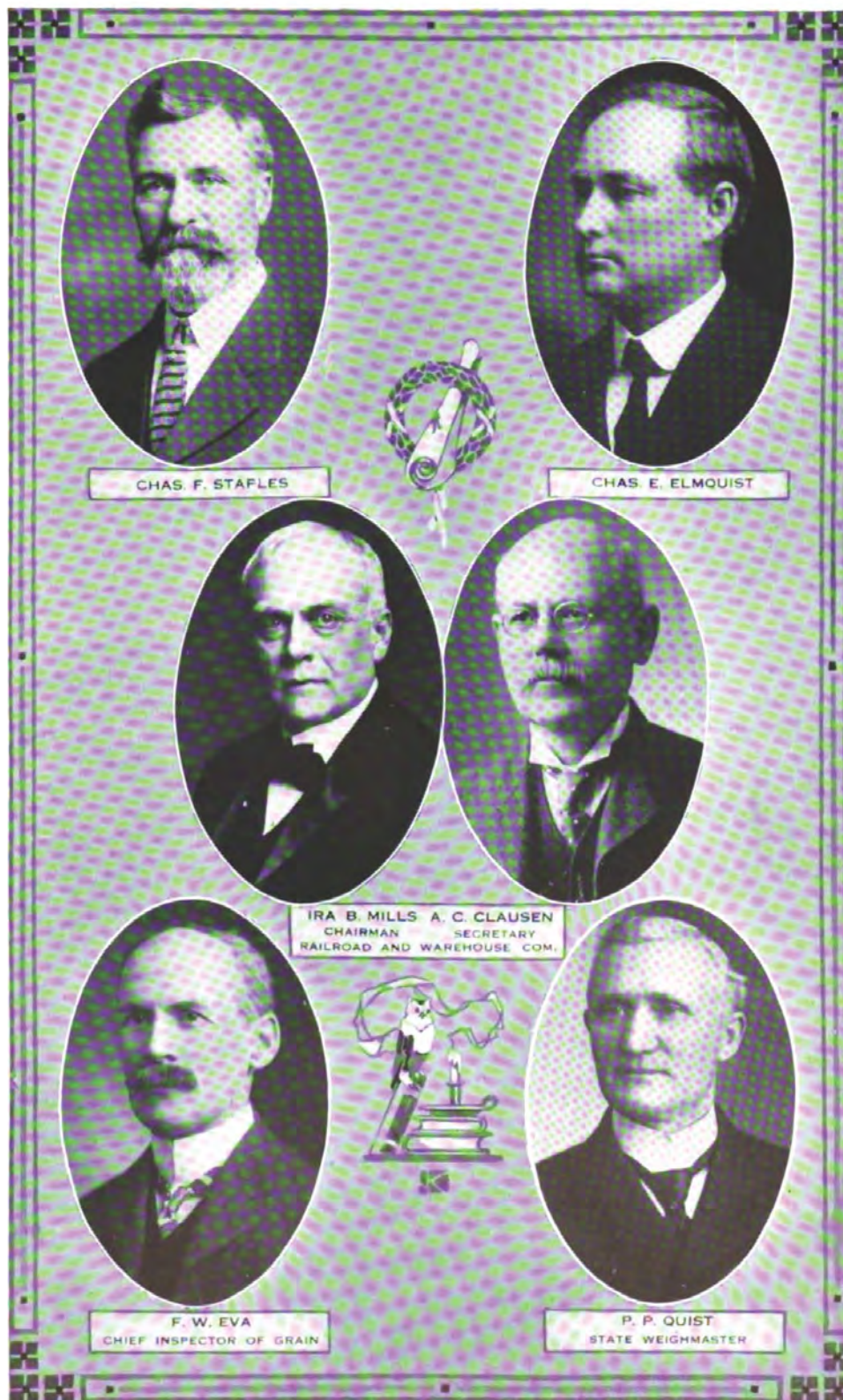









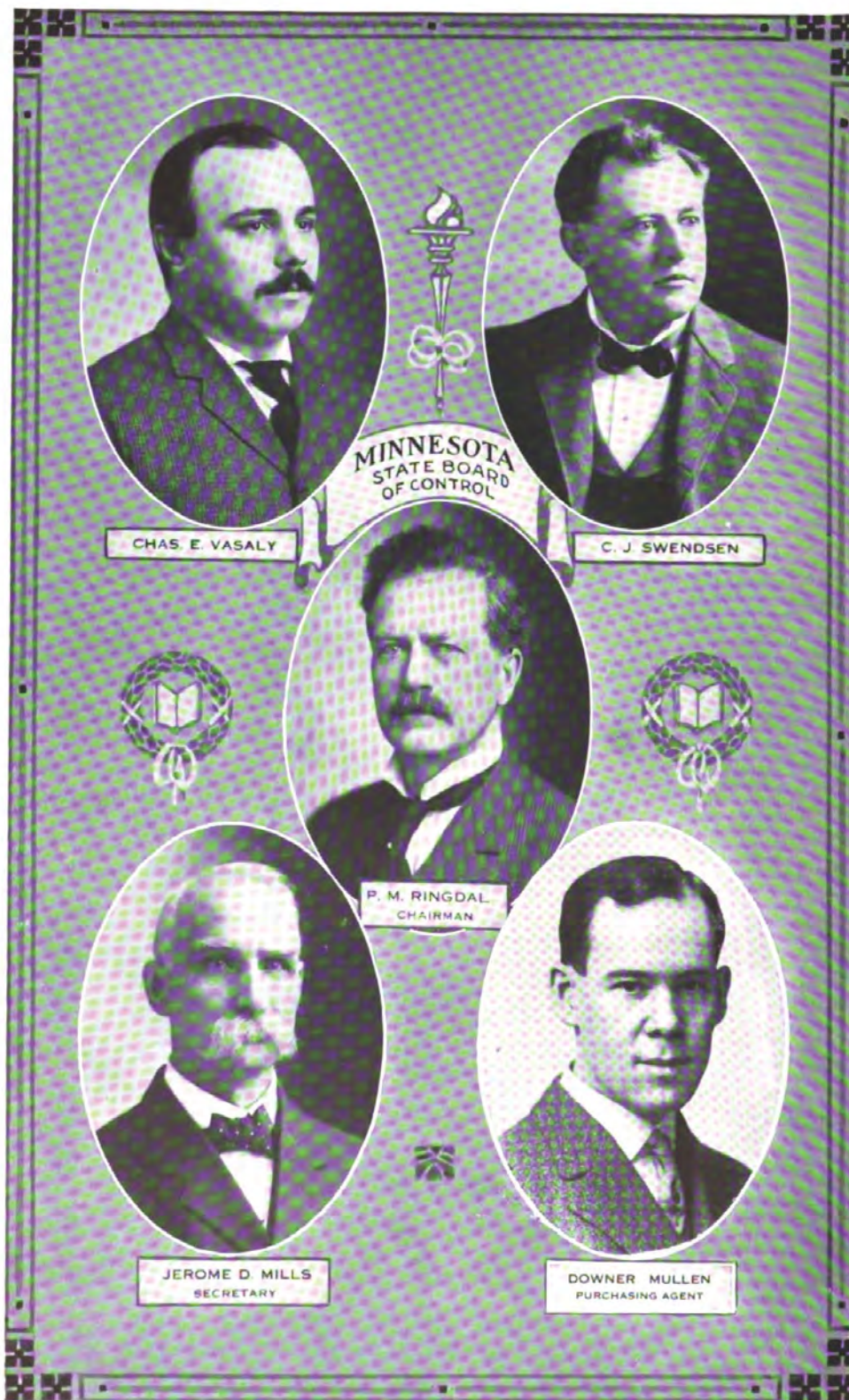

BIOGRAPHICAL SKETCHES.

EXECUTIVE.

STATE OFFICERS.

GOVERNOR.

A. O. Eberhart (Republican) is a lawyer, residing at Mankato, Blue Earth county. Born in Sweden. He came to Minnesota in 1881. He is thirty-eight years of age and married. A graduate of Gustavus Adolphus College, St. Peter, Minn., in 1895. He studied law in the office of Judge Cray, Mankato, Minn. Has been appointed and served as deputy clerk United States circuit and district courts, and United States Commissioner for the district of Minnesota. Is a director in the First National Bank, Mankato. Served in the Senate sessions 1903 and 1905, and was elected Lieutenant Governor in 1906; and was re-elected in 1908. On the death of John A. Johnson, September 21, 1909, Mr. Eberhart took the oath of office as governor, and at once assumed the duties of the office. He was nominated as the Republican candidate for governor in 1910, and elected November 8, 1910, by a large plurality. He was re-nominated under the first state wide primary enacted at a special session of the legislature held in June of 1912, and was re-elected in November.

LIEUTENANT-GOVERNOR.

J. A. A. Burnquist (Republican) is a lawyer, thirty-one years of age and married. He was born in Dayton, Iowa, and is a graduate of Carleton College, Northfield, Minnesota, Columbia University, N. Y. City, and the University of Minnesota. He represented his district in the lower house of the legislature in the 1909 and 1911 sessions, as well as in the extra session of 1912, and became the Republican nominee for lieutenant governor at the first state-wide primary held on Sept. 17th, 1912.

SECRETARY OF STATE.

Julius A. Schmahl (Republican) is a Minnesota product, having been born in Traverse des Sioux, Nicollet county, in 1867. He moved with his parents to Redwood Falls in 1870, and there secured a common school education, herding cattle and working on farms in summer time until he was fourteen years old, when he commenced an apprenticeship in the printing office of the Redwood Gazette. Working there three years, he

served two years in the Fargo Argus job printing office. Afterwards he reported for eight or more years on the daily papers of St. Paul and Minneapolis. In 1892 he returned to Redwood Falls, purchased an interest in the Redwood Gazette with James Aiken. He was chief clerk of the house in 1901, at the extra session of 1902, 1903 and 1905 sessions. Elected secretary of state, 1906, 1908, 1910, and again in 1912.

STATE AUDITOR AND LAND COMMISSIONER.

Samuel G. Iverson (Republican) was born in Rushford, Fillmore county, Minnesota, in 1859. Was appointed postmaster of his native city in 1881 by President Hayes. Held that position until September, 1886. In November, 1886, was elected a member of the legislature. Was auditor's accountant in state auditor's office from 1887 to 1891, deputy state treasurer from 1891 to 1895 and deputy state auditor from 1895 to 1903. Was elected state auditor in 1902, 1906 and 1910. He is a graduate of the law department of the University of Minnesota.

STATE TREASURER.

Walter Joseph Smith (Republican) was born in Eureka, Kansas, October 5, 1870. Removed to Bellevue, Ohio, in 1871, where he attended the public schools and later attended business college in Cleveland. Entered the service of the First National Bank of Bellevue, going from there in 1893 to accept the position of assistant cashier of the First National Bank of Tower, Minnesota, where he was also elected city treasurer. He was married in 1896. After spending the following year in Texas he returned to accept the position of deputy collector of customs at Harding where he remained two years, removing to Eveleth in 1900 to become cashier of the First National Bank, which position he resigned to become president of the Miners National Bank, which position he still holds. During most of his residence in Eveleth he has been one of the directors on the school board and has been elected city recorder and mayor. Elected state treasurer in 1910 and re-elected in 1912.

ATTORNEY GENERAL.

Lyndon A. Smith (Republican) was born in New Hampshire in 1854. Graduated from Dartmouth College in 1880, and from the Georgetown University Law College in 1884. Was assistant to the United States Commissioner of Education for five years. Was county attorney of Chippewa county from 1889-1890 and 1903-1909. Lieutenant Governor, 1899-1903; and appointed assistant attorney general, January 4, 1909, and on the resignation of General Simpson from office on Jan. 1st, 1911, he was appointed by Governor Eberhart to fill the vacancy. He was nominated and elected to the position at the primaries and general election of 1912.

CLERK OF SUPREME COURT.

Irving A. Caswell, born in Anoka county on farm. Educated in Anoka schools; graduated law department University of Minnesota. Editor and proprietor Anoka Herald for a number of years. Was appointed deputy

clerk by C. A. Pidgeon, and the latter resigning December 1, 1909, Mr. Caswell was chosen by the court to fill the vacancy. Was nominated for the position by the Republican state convention in June and elected without opposition on November 8, 1910.

RAILROAD AND WAREHOUSE COMMISSIONERS.

Ira B. Mills (Republican) was born in Scotchtown, Orange county, New York, Jan. 14, 1851. Received an academic education, and studied law four years in an office and then at Albany Law School, graduating in 1872. Came to Minnesota, 1881; resides at Moorhead; is married; practiced law at Moorhead until elected judge of the Fourteenth judicial district; was appointed assistant attorney general Jan. 2, 1893, and member of the railroad and warehouse commission January 26th of the same year by Governor Nelson and reappointed by Governor Clough, and served until January, 1900. At the 1900, 1904, 1908 and 1912 general elections he was elected a member of the railroad and warehouse commission for a term of four years.

Charles F. Staples (Republican) was born in Dakota county, this state, in 1856; was educated in the district schools and finished in St. Paul; engaged in teaching several years; is a practical farmer and dairyman, operating at one time the largest dairy in the state; has held many positions of trust and honor, including school, town and county; was elected a member of the state legislature in 1892, and was re-elected for four successive terms, and at the general election, 1900, he was elected a railroad and warehouse commissioner of the state for a term of two years; re-elected, 1902, 1906 and 1910.

Charles E. Elmquist (Republican) was born in Osceola, Polk county, Wis., of Swedish parentage, in January, 1872. Received a common school education at St. Croix Falls; entered a printing office at Taylors Falls as an apprentice at the age of fourteen, thence to Pine City, Minn., and State University in 1895, graduated in 1898, and returned to Rush City, Post as foreman and became the editor in 1894. Entered the Minnesota State University in 1895, graduated in 1898, and returned to Rush City, where he engaged in the practice of law. In 1900 was elected County Attorney of Chisago county, which position he held until his election in 1908 as state railroad commissioner. He was re-nominated and re-elected for the six year term in 1912. Mr. Elmquist is married, has three children, and his home is at Rush City, Chisago county.

GOVERNOR'S PRIVATE SECRETARY.

Ralph W. Wheelock, Secretary to the Governor, is a native of Ohio, coming west in the early eighties to locate in Dakota as a newspaper publisher. After twelve years of experience in this line at Mitchell, during which period he served as secretary to the capitol commission, deputy secretary of state, and receiver of the United States Land Office, he removed to Minneapolis, where he has since been engaged in newspaper work.

Mr. Wheelock was secretary to Mayor D. P. Jones of that city during that official's term, and in October, 1909, was selected by Governor A. O. Eberhart to serve in a like capacity.

ASSISTANT SECRETARY OF STATE.

James A. Larson (Republican) was born in 1860 in Illinois. His education was received in the common schools of his native state. He settled in Minnesota in the spring of 1877. He has been a member of town and school boards for a number of years, postmaster and member of the legislature in 1899, 1901 and extra session 1902; he is married, a farmer by occupation, and his postoffice address is Walnut Grove.

DEPUTY STATE AUDITOR.

Claude S. Brown (Republican) was born in Rockford, Ill., Feb. 19, 1872. Received a common school education in Le Mars, Ia., where he lived until November, 1895. Attended the Breck School at Wilder, Minnesota, during the winter of 1895-6, where he took a course in stenography. Appointed clerk in the city clerk's office at St. Paul, Feb. 9, 1896, by Matt Jensen, city clerk. Resigned December, 1902, and was appointed to position as clerk in the land department, state auditor's office, by S. G. Iverson, state auditor. Appointed chief clerk land department June 1, 1904, and deputy state auditor Nov. 20, 1906.

DEPUTY STATE TREASURER.

Edward L. Erickson (Republican) was born at St. Peter, Minnesota. August 25th, 1872. Graduated from Gustavus Adolphus College in 1895. Was engaged in railway construction from 1896 to 1900. Entered the state treasury department January 1, 1901. Was advanced to the position of chief clerk on July 1, 1905, and received the appointment of deputy state treasurer in June, 1910.

ASSISTANTS TO THE ATTORNEY GENERAL.

Clifford L. Hilton (Republican) born at Kenyon, Minnesota, in 1866. Moved with his parents to Fergus Falls, Minnesota, in 1879. Graduated from Fergus Falls High School in 1884, and from the University of Wisconsin College of Law in 1888. Admitted to practice in Minnesota and Wisconsin the same year. City attorney of Fergus Falls, 1896-8; county attorney of Ottertail county, 1899-1908; appointed assistant attorney general, 1909. In 1891, he married Frances C. Moll, of Chicago, Ill.; they have one child. Residence, Fergus Falls, Minnesota.

C. Louis Weeks (Republican) was born in Ypsilanti, Michigan, January 20, 1871. In the year 1882 his parents moved to the city of Minneapolis, where he has continued to reside until the present time. In 1894 he graduated from the College of Law of the University of Minnesota and was, in June of that year, admitted to practice before the courts of this state. With the exception of a period of six years, which he devoted to

legal authorship, he has been in the active practice of law in the city of Minneapolis. From May, 1907, to January 4, 1909, he held the position of special assistant to Attorney General Young.

Alexander L. Janes (Republican) is 30 years old and was born in the state of Minnesota in Madelia, Watonwan county. In 1884 his parents removed to Pipestone, where his father, Frank L. Janes, has since been engaged in the practice of law. Mr. Janes was graduated from the Pipestone High School in 1898 and later took his collegiate degree from the University of Minnesota. At the completion of this course he entered the Harvard Law School from which he was graduated in 1905. He then returned to Pipestone, Minnesota, and entered the law office of his father and where he has since been engaged in the active practice of his profession. In 1907 he married Nanny Wood of St. Paul; they have two children. Mr. Janes was elected county attorney in 1908 and was re-elected for another term last November.

William J. Stevenson, (Republican) born in Olmsted county, Minnesota, in 1870. Graduated from Law Department of University of Minnesota in 1893, and went at once to Duluth where he continued to practice law until appointed assistant attorney general in March, 1911. Was first assistant county attorney of St. Louis county, then special county counsel and attorney for the court house commission, when it was locating and building the million dollar court house at Duluth. Married. Residence, Duluth.

Alonzo J. Edgerton (Republican). Born in Mantorville, Dodge county, Minnesota, March 29, 1874. Graduated from the Law Department of the University of Minnesota 1898. County attorney Le Sueur county from 1902 to 1908. Assistant attorney general 1912. Residence St. Paul, Minnesota.

DEPUTY CLERK OF SUPREME COURT.

Vernon C. Pidgeon (Republican) was born in Wright county, Minnesota, where he attended school in his earlier years. Later he attended the university, and when I. A. Caswell was appointed clerk of the supreme court Mr. Pidgeon was designated as his deputy.

SUPERINTENDENT OF BANKS.

Kelsey S. Chase (Republican) was born at Crookston, Minnesota, April 15th, 1878, where he lived until 1887, at which time he moved with his parents to Faribault, Minnesota. He was educated in the public schools of that city and graduated from the high school and attended the Pennsylvania Military College at Chester, Pennsylvania, and Phillips' Academy at Andover, Mass. In the fall of 1897 he entered the academic department of the University of Minnesota and graduated from the law department in 1903, having in the meantime spent between two and three years in the Citizens' National Bank of Faribault in the position of clerk. After graduating from the Minnesota Law School he took up the practice of law at Chamberlain, S. D. In the fall of 1905 he was recalled to Faribault to start

a bank in that city, and has been discharging the duties of cashier in the Chase State Bank since then. Mr. Chase has been a member of Company B, 2nd Regiment Minnesota National Guards, and was chosen successively to the office of Sergeant, 2nd Lieutenant and Captain. He has occupied various prominent positions in his locality of both a semi-public and public character.

PUBLIC EXAMINER.

Andrew E. Fritz (Republican) born at St. Cloud, Minnesota, January 28, 1870. Graduated from the State Normal at St. Cloud in 1891. Was superintendent of the Otter Tail County schools from 1898 to 1901. For several years past has been in the blank book manufacturing business at St. Cloud, he having done the road work for the firm.

INSURANCE COMMISSIONER.

Jacob A. O. Preus (Republican) was born in Columbia county, Wis., on a farm, August 28, 1883; was graduated from Luther College, Decorah, Iowa, in 1903, and from the Minnesota Law School, State University, in 1906. In 1907 and 1908 Mr. Preus was a messenger in the United States Senate. He was assistant clerk to the Senate Committee on Public Lands in 1909. He served as executive clerk in the governor's office from September, 1909, to January, 1911. Appointed Insurance Commissioner in 1911 and re-appointed in 1913. He is married.

SUPERINTENDENT OF PUBLIC INSTRUCTION.

C. G. Schulz (Republican) was born in Nicollet county, Minnesota, in 1867. Received common school education; entered Gustavus Adolphus College in 1880; graduated from Augustana College, Rock Island, Ill., in 1888; taught public school for two years following; held the office of county superintendent of Nicollet county from January, 1890, until July 1, 1901, when he was appointed to the position of assistant in the office he now holds. Mr. Schulz is married.

ADJUTANT GENERAL.

Fred B. Wood (Democrat) was born June 14, 1866, at Ames, Montgomery county, New York; came to Minnesota with his parents in 1877 and located at Austin, Mower county; graduated from the Austin high school in 1886; was engaged in the real estate and insurance business for many years, and for the past ten years was deputy register of deeds of Mower county, Minnesota. He has always taken a very active interest in militia matters, commencing his military career as a private in Company G, Second Infantry, M. N. G., on May 8, 1884; was promoted corporal in 1885; sergeant in 1886; right chief guide, Second Infantry, 1887; transferred back to Company G, Feb. 14, 1888, and appointed first sergeant; regimental sergeant major, Second Infantry, April 19, 1890; commissioned first lieutenant Company G, Second Infantry, Jan. 26, 1891; captain June

7, 1893; and was captain of Company G, Twelfth Minnesota Infantry, Volunteers, during the Spanish-American war, on April 29, 1898, to November 5, 1898; commissioned major Second Infantry May, 1899, and adjutant general, Minnesota National Guard, with the rank of brigadier general, Jan. 28, 1905.

COMMISSIONER OF LABOR.

William F. Houk (Republican) was born March 16, 1861, in Dearborn, Michigan. Learned printer's trade in Cleveland, Ohio, and joined Typographical Union in 1883. Came to Minneapolis in 1887, and has been employed on the Minneapolis Tribune twenty-two years, the last twelve years in the capacity of day foreman. He has served Minneapolis Typographical Union as President, Delegate to International Typographical Union, State Federation of Labor, and Trades Assembly.

DAIRY AND FOOD COMMISSIONER.

Joel G. Winkjer was born December 31, 1870, on the farm still owned by his parents in the town of Moe, Douglas county, Minnesota, about two miles from the present village of Garfield. His education consisted of the country common school, until sixteen years old, and then for the three following years he took short terms of work at the Willmar Seminary. In 1890 he entered the State Agricultural School at St. Anthony Park, and graduated from this institution in 1893. In the fall of that year he entered the State University, pursuing the college course in agriculture, and spent one full year's work on first entering, and then occasional terms as conditions allowed for the following years, ending up the school work with the fall term of 1897. In all, about two years' work was done in the university. To earn his way, one season during this period was spent in horticultural work in the Clarence Wedge Nursery at Albert Lea, Minn. It was during this time (1895) that the creamery work was taken up and afterwards followed as a profession with but little interruption. The first work was done in the Litchfield creamery as helper under H. T. Sondergard. The first creamery operated on his own responsibility was the Urness Co-operative Creamery in Urness township, Douglas county. After that the Garfield Creamery was under his charge. He resigned from this position a year later to attend the university, but resumed work again in this creamery and continued until engaged by the St. Hilaire Creamery in the spring of 1903. This position was held until 1905, when appointed Creamery Inspector by Governor Johnson to work in Northern Minnesota. During the engagement as Creamery Inspector and while serving the St. Hilaire Creamery, he was for several terms secretary of the Red River Valley Dairymen's Association. In the year 1907 he was engaged on a civil service examination as Assistant Dairyman in the service of the United States Department of Agriculture, with headquarters at Manhattan, Kansas, and with a territory of four or five of the surrounding states. During this time, however, he retained his home in Crookston, and was in the year 1909 transferred from Manhattan as headquarters to that of Crookston, with Minnesota, the two Dakotas and Montana as territory to work in.

STATE LIBRARIAN.

Elias J. Lien was born at Delavan, Faribault county, Minnesota, his parents having been among the pioneer settlers of that county. After graduating from the State Normal School at Mankato he taught school for several years and later engaged in farming and other work at St. Vincent, Kittson county, from which place he was appointed Assistant Librarian during the administration of Governor Van Sant. Is a graduate of the State University Law School and admitted to the bar. Also took a post-graduate course at the State University, receiving the degree of LL. M. Is married.

INSPECTOR OF ILLUMINATING OILS.

Guy Arthur Eaton (Republican) was born Oct. 27, 1871, in Red Oak, Iowa. He was educated in the public schools of Lincoln, Iowa, and St. Cloud, this state, as well as the Claverick College in New York, from which latter place he graduated as a civil engineer in 1889; from 1890 to 1892 he was engaged as a government surveyor in northern Minnesota, and during the next two years he followed that occupation in South America; returning to the United States he located in Wright county, Minnesota, where he was county surveyor for two years, after which he was the purchasing agent of timber lands for Shevlin and Carpenter. He was connected with various companies for the following five years, and on June 1, 1906, he was appointed postmaster at Duluth. He is commander of the naval militia of Minnesota, and a member of various clubs of Duluth and Superior, Wis. Mr. Eaton is married.

STATE FIRE MARSHAL.

Charles E. Keller (Republican) is a native of Minnesota, having been born in St. Paul on Sept. 21, 1858; he was educated in the St. Paul public schools and later engaged in the lumber business. He was deputy county auditor of Ramsey county for four years, and at the time of his appointment as chief fire marshal, he was engaged in the real estate business in St. Paul.

BOARD OF CONTROL.

P. M. Ringdal (Democrat) is a resident of Crookston, where his occupation is that of a marble manufacturer and dealer. He was born in Goodhue county, and educated in the public schools of his native county. At the age of nineteen he entered the service of the C. & N. W. railway company as a telegraph operator, and continued in that business with different companies until 1889. He located in Polk county in August, 1888. Elected state senator in 1894, serving during sessions 1895 and 1897. Appointed railroad and warehouse commissioner by Governor John Lind, from January 5, 1899, to January 7, 1901; appointed member of state board of control January 19, 1907, to succeed Ozro B. Gould, deceased.

C. J. Swendsen (Republican) appointed by Gov. Eberhart for the six year term commencing April 3, 1911, was born in Sweden, province of Smoland. He is a graduate of the Polytechnical School of Boras, Sweden.

He has been a member of the City Council of St. James, and has been president of the board of education. Mr. Swendsen is at present president of the board of directors of Gustavus Adolphus College, St. Peter, Minn., a director in the Citizens' National Bank at St. James, and is engaged in the mercantile business in St. James. He is 49 years old and married. He served in 1907 and 1909 legislature, as a representative from Watonwan county.

Chas. E. Vasaly (Democrat) of Little Falls was born at Fort Ripley, Minn., December 13, 1869. Printer by trade and member of the Typographical Union. In newspaper work many years. Delegate to the democratic national convention in 1904 and member for Minnesota of committee on resolutions. Was editor of Little Falls Herald when appointed to present position in April, 1909. Member of the State Board of Equalization one term, mayor of Little Falls six terms.

Jerome D. Mills (Republican) was born in Andover, Mass., December, 1852; graduate of Kalamazoo, Michigan, high school and of Oberlin College; came to Minnesota in 1878; resided in St. Cloud in employ of lumber and logging firms until 1894; in service of State at Reformatory and office of State Board of Control since that time with exception of about two years; elected secretary of the board July, 1907. Married.

Downer Mullen (Republican) was born in Wabasha, Minnesota, May 20, 1880; graduate of Wabasha high school. Appointed to position in accounting department, State Board of Control, September, 1903. Appointed purchasing agent May, 1912.

STATE FORESTER.

William T. Cox entered the U. S. Forest Service in the spring of 1911 as a student assistant, in order to get experience in forestry work, then being carried on by the Federal government. Had been brought up in the woods of central Minnesota and inherited fondness for wood life and natural history. The first work to which he was assigned was in the spring of 1901, for a reconnaissance study of forests in the Big Horn Mountains, Wyoming. In the fall of 1901 he entered the college of agriculture, University of Minnesota, registering for a degree in Forestry. The next spring, 1902, was assigned to a field party, U. S. Forest Service, making reconnaissance of Columbia river watersheds, Washington, Oregon and Idaho. In the autumn, forest fires becoming exceedingly widespread and destructive, he was sent to investigate, map and report upon them on the west slope of the Cascade Mountains in Washington and Oregon. Later in the fall he went into Washington for office work, and in the winter and spring studied forest fire conditions in the Southern States, giving especial attention to the Carolinas, Georgia, Florida and Alabama. Mr. Cox recommended the creation of two national forests in Florida, which were made. In the spring of 1903, he was sent west to examine lands suggested as possible national forests. He explored and reported upon Coast Range, Rogue River Mountains, and Siskiyous in southwestern Oregon and northwestern California, and mapped the northern range of the redwood belt.

Early in the fall he examined lands in the Skagit river country, north-western Washington. He recommended a number of areas for national forests. He then returned to the University. In the spring of 1904 he explored and mapped various mountain ranges of central Idaho, recommending the creation of the Sawtooth, Lemhi, Salmon River and Lost River National Forests, coming out through the Bitter Root Mountains into Montana. Returned to school at University. In the spring of 1905 Mr. Cox examined and mapped what was formerly the north half of the Colville Indian Reservation in Washington, and a part of the east slope of the Cascade mountains on the Yakima watershed. Late in the summer he was called to Washington and made a forest inspector. He returned to University and completed his course, receiving Degree of Bachelor of Science in Forestry. In the spring of 1906 he installed administration on a number of national forests in various western states and territories. He was then made Chief of Forest Management of the Forest Service at Washington. In 1907 he was promoted to Assistant Forester and given charge of the timber sales and investigative branch of the forest service, which position was held until coming to Minnesota in May, 1911, to become State Forester. He has traveled extensively in western Canada and all of the western states, and is a member of the Camp Fire Club of America, a big game hunter, a rifle and pistol shot of some note, and a mountain climber.

SECRETARY TO THE FOREST COMMISSION.

Christopher C. Andrews (Republican) was born at Hillsboro, N. H.; was admitted to the bar of Massachusetts in 1850; elected to the senate of Minnesota in 1859. Served as colonel of the Third regiment, Minnesota volunteers, in the Civil war, and as brigadier general and brevet major general of volunteers; was United States minister at Stockholm, 1869-1877. His report on the forestry system of Sweden was published by the department of the state in 1872. He was a member of the first American forestry congress at Cincinnati, 1882.

EXECUTIVE AGENT GAME AND FISH COMMISSION.

H. A. Rider (Republican) was born in North Adams, Mass.; came to Minnesota in 1878; is fifty-four years of age and married. He was reared on a farm, but early took up railroading. For nine years he was connected with the engineering department of the Northern Pacific Railway Company; then with the Mexican National, with headquarters at the City of Mexico, two years, and with the Canadian Pacific, as engineer in charge of bridges, one year. He was sheriff of Morrison county six years; has been a member of the board of aldermen and of the school board at Little Falls a number of years; is now in the real estate business. Was also a member of the thirty-third house, was appointed executive agent of the game and fish commission in December, 1909.

CUSTODIAN OF THE CAPITOL.

E. E. Corliss (Republican) was born Sept. 1st, 1841, in Vermont. He resided in New Hampshire for a time, and in June of 1856 he came to Minnesota, where he has since resided. He served as a member of the Second Minnesota Infantry for four years during the Civil war, and was admitted to practice in the courts of the state in 1870, at which time he resided in Preston. After being admitted he moved to Fergus Falls and has since been a practicing attorney at that point. He was county attorney of Otter Tail county for ten years, was a member of the commission on the probate code of the state and also a member of the state capitol commission. Mr. Corliss was appointed custodian of the capitol to succeed the late Thomas Downs. He is married and is the father of six children.

STATE EXPERT PRINTER.

Joseph T. Mannix (Republican) was born at Boston, Mass., in 1856. He learned the printer's trade at Malone, N. Y. After traveling in the United States as a "typographical tourist" he located in Minneapolis; was engaged in reportorial and other capacities on twin city dailies for twenty years. Private secretary for Mayor W. H. Eustis in Minneapolis, 1893-1894. Spent several years in a globe-circumnavigating experience. Was elected to the House of Representatives, serving during the 1905 session. Chosen state expert printer for the two years ending July 31, 1909.

SECRETARY OF THE HISTORICAL SOCIETY.

Warren Upham, A. M. and D. Sc., was born in Amherst, N. H., March 8, 1850; was graduated at Dartmouth College in 1871; was assistant on the geological surveys of New Hampshire, Minnesota and the United States, 1874-1895; was librarian of the Western Reserve Historical Society, Cleveland, Ohio, 1895; has been secretary and librarian of the Minnesota Historical Society since November, 1895. He is author of "The Glacial Lake Agassiz," and of "Groseilliers and Radisson, the First White Men in Minnesota," besides many other works in geology and history.

WAREHOUSE REGISTRAR AND SECRETARY RAILROAD AND WAREHOUSE COMMISSION.

Albert C. Clausen (Republican) was born in Charlestown, Mass., May 6, 1849. He received an academic education in his native city. Came to Minnesota in the year 1872, and has since that time, with the exception of one year, been engaged in the grain business in one form or another. He was appointed chief deputy inspector at Minneapolis, under the new grain law, June 1, 1885; was promoted to the position of chief grain inspector of the state Aug. 1, 1889, which position he held until 1899. He was appointed to his present position in 1901.

CHIEF INSPECTOR OF GRAIN.

Frederick W. Eva (Republican) was born in Cornwall, England, April 19, 1860. Came to Minnesota in 1883, engaging in the grain business in one form or another since that time. He was appointed on the board of

grain appeals Aug. 1, 1899, resigning Aug. 1, 1901, to become chief deputy inspector of grain at Duluth; was promoted to the position of chief inspector of grain Aug. 1, 1902, which position he still holds. Mr. Eva now resides in St. Paul.

STATE WEIGHMASTER.

P. P. Quist (Republican) was born in Rinkaby, Sweden, Aug. 18, 1854. Came to the United States with his parents and settled in Nicollet county in 1865. Attended public schools at St. Peter and also St. Ansgar's Academy at East Union. Has been engaged in hardware and implement trade at Winthrop for eighteen years. Was appointed state weighmaster at Minneapolis, March 15, 1901.

DEPUTY INSURANCE COMMISSIONER.

Ira C. Peterson was born on a farm near Slayton, Murray county, Minn., October 10, 1877; attended the Slayton schools; served as Sergeant in Company M, 15th Minn. Volunteer Infantry during the Spanish-American War; studied stenography at Highland Park College, Des Moines, Iowa, in 1900; came to Minneapolis in 1902 and engaged in insurance work; entered the law department of the University of Minnesota from which he was graduated in 1905 and admitted to the bar; engaged in the practice of law in Minneapolis; appointed Chief Clerk in the Insurance Department Jan. 1, 1911 and Deputy Insurance Commissioner May 1, 1911. Mr. Peterson is married and resides in Minneapolis.

ASSISTANTS TO THE SUPERINTENDENT OF PUBLIC INSTRUCTION.

G. M. Cesander (Republican) was born in Sweden in 1863. In 1869 came to Rockford, Illinois, with his parents. After attending the public schools at that place, in 1883 he went to St. Peter, Minnesota, where he entered Gustavus Adolphus College. On completion of his education at that institution, he taught for three years in the rural schools of Minnesota, and for two years and a half was principal of the public school at Gibbon. In 1893 he was elected county superintendent of schools of Sibley county, and by subsequent elections held the position for the next twelve years, during four of which he was secretary of the State Teachers' Reading Circle Board; was also president of the school board at Winthrop—his place of residence—for one year, and secretary for two years. In January, 1909, he became second assistant in the Department of Public Instruction.

P. C. Tønning was born in Norway in 1869. With his parents he came to Minnesota, where they settled on a farm in Mower county. After completing the public schools he attended Carleton College for three years and the State University, from which he was graduated in the class of '96. He has taught rural schools for three years, was principal of the Grand Meadow School, 1894-1895; city superintendent at Madison, Minn., 1896-1903 and at Willmar, 1903-1910. He assumed his present position July, 1910.

George S. Whitney (Democrat) was born at La Crosse, Wis., Dec. 9, 1858. Attended the public schools there, and in the fall of 1875 entered the Shattuck School at Faribault, Minn., graduating from the same as first lieutenant and adjutant in June, 1879, when he returned to La Crosse, Wis. In 1885 he came back to Faribault, Minn., and has resided there since, being engaged in the insurance business. He served as deputy county auditor for Rice county from 1899 until 1901, and was elected register of deeds in the fall of 1900 for the term of two years. He was commissioned captain Company B, Third Wisconsin, National Guard, in 1884; captain Company B, Second Regiment, Minnesota National Guard, Oct. 16, 1886; major Second Regiment, April 25, 1895; lieutenant-colonel May 23, 1903, and was major of the Twelfth Minnesota Infantry Volunteers during the Spanish-American war, serving from May 6, 1898, to November, 1898. Appointed January, 1905.

ASSISTANT COMMISSIONER OF LABOR.

John P. Gardiner (Republican) was born in Dundee, Scotland, February 8, 1870. He served his apprenticeship at the machinists' trade in the shops of the Great Western Railroad, Swindon, England. Came to the United States June, 1888; went to work for the Northern Pacific Railway at Brainerd, Minnesota, as machinist July, 1888; and worked continuously for said company for ten years; then entered the service of the Great Northern Railway Company at St. Paul. Joined Machinist's Union, August, 1891; served the Machinists' as its Recording Secretary, Business Agent, President, and Chairman of General Conference Committee of the Northern Pacific and Great Northern systems for four years. Delegate to the St. Paul Trades and Labor Assembly; delegate to the Grand Lodge convention for ten consecutive years and served as delegate for the St. Paul Local to the State Federation of Labor at five of its annual conventions.

ASSISTANT FIRE MARSHAL.

Asa M. Wallace (Republican) was born at Marble Rock, Iowa, Oct. 29, 1868. He entered the office of the Marble Rock Weekly in January, 1881, and has been actively identified with newspaper work ever since. From 1885 to 1892 he was employed on the Minneapolis Tribune and Journal. For the past eight years he has been editor and publisher of the Fairfax Standard.

DEPUTY SUPERINTENDENT OF BANKS.

H. S. Quiggle (Republican) was born in Winnebago, Minnesota, May 10th, 1881. In 1901 he entered the First National Bank of Winnebago as bookkeeper; was assistant cashier of above named bank for four and a half years and cashier two years. In 1908, worked for Ross and Davidson, bankers of Minneapolis, for one year as assistant auditor. Was appointed assistant examiner in the Banking Department in January, 1909, and Deputy Superintendent of Banks in March, 1910, for a term of three years.

IMMIGRATION COMMISSIONER.

H. J. Maxfield was born in Springfield, Ill., and educated in the public schools in that city, removed to Carrington, North Dakota, in 1900, where he taught school for a time and studied law at the University in North Dakota, graduating in 1905. Practiced law one year in Carrington, N. D., and removed to Wadena in 1906. He was elected County Attorney of Wadena, Minn., in 1908 and re-elected in 1910. He resigned that office on January 1st, 1912 to accept the appointment of State Immigration Commissioner. Mr. Maxfield is thirty-three years old, is married and has two children.

SECRETARY OF STATE BOARD OF HEALTH.

Dr. Henry Martyn Bracken was born in Noblestown, Pa., Feb. 27, 1854, and graduated from the medical department of the Columbia University in 1877. He came west and took up a residence in Minneapolis in 1885. Dr. Bracken was a professor in the medical department of the state university from 1888 to 1909, and was chosen secretary of the state board of health in 1897, a position which he has since occupied.

ENGINEER OF THE STATE HIGHWAY COMMISSION.

George Washington Cooley was born in New York City on Jan. 17, 1845. He came to Minnesota in 1864, and settled in Minneapolis. He was an assistant engineer on the construction of the Northern Pacific railroad, and for several years was county surveyor of Hennepin county. Since 1906 he has been secretary and engineer to the state highway commission.

GOVERNOR'S EXECUTIVE CLERK.

Archibald M. Hayes was born in Minnesota in 1873, the son of a well-known attorney and politician of Dakota county. Archie was schooled at Hastings, and afterwards engaged in the flouring mill business at that point. He was a representative in the legislature in 1905, and afterwards became a department clerk at Washington. He was appointed executive clerk to Gov. Eberhart in 1910, and has since held that position.

ASSISTANT DAIRY AND FOOD COMMISSIONER.

John McCabe was born at Redding, Connecticut, on June 26, 1850, where he received his early education. He came west in 1867, and settled at St. Peter, this state, where he became a contractor and builder, and which occupation he continued up to 1907, when he was appointed to the position of assistant dairy and food commissioner.

CHIEF CLERK IMMIGRATION DEPARTMENT.

Fred D. Sherman was born of Irish parentage in Minneapolis, this state. With his parents he moved to a homestead in Linwood township, Anoka county, and he received a common school education in the schools of

Stacy, Chisago county. He was associated with his father in the whole-sale commission business at Duluth. In 1898 he enlisted in the 14th Minnesota Volunteer Infantry for the Spanish-American war, serving as a private and musician throughout the war. Returning to Minnesota he established the Gazette at Grey Eagle, Todd county, which he conducted up to the time of his appointment as clerk in the land department of the state auditor's office. Later he was made chief clerk to the bureau of immigration. He is 34 years old. Mr. Sherman is married and has three children.

ASSISTANT CUSTODIAN.

G. A. Peterson was born in Smoland, Sweden, Oct. 16, 1872. He came to this country and settled in Paxton, Ill., in May of 1883, and moved to Minnesota in March of 1887. His home is in Mankato. He was appointed assistant custodian in February of 1911.

SECRETARY DAIRY AND FOOD COMMISSION.

O. A. Storvick was born July 20th, 1872, near Decorah, Iowa. Was raised on a farm in northern Nebraska, received an academic education, learned engineer's trade and later took up creamery work at Emmons, Minn., where he remained twelve years or until 1907 when appointed creamery inspector with the Dairy and Food Department; resigned Jan., 1911 to accept position with Federal Dairy Division, appointed to present position April, 1912.



TAX COMMISSION.

J. G. ARMSON.

J. G. Armson (Democrat) was born at Thornton, Ontario, Canada, July 8, 1859. Was educated in the public schools of his native town and at Manitoba College, Winnipeg. Studied law for a time and then engaged in the real estate business in Manitoba. Came to Minnesota in 1884, locating at Stillwater, where he has since resided. Was engaged in grain, milling and mercantile business 1889 to 1900, then in real estate and insurance until 1909, when he was appointed a member of the Tax Commission by Governor Johnson. Delegate to the Democratic National convention at St. Louis in 1904, and at Denver in 1908. Surveyor general of logs and lumber First district of Minnesota, 1905-1909. Elected mayor of Stillwater in 1898 and successively for six terms, serving in that capacity for 10 years, when he resigned to accept his present position. Vice president for Minnesota of the Upper Mississippi River Improvement Association. Married.

SAMUEL LORD.

Samuel Lord (Republican) of Kasson, was born in Marion, Olmsted county, Minn., February 25, 1859. Came with his parents to Dodge county in 1860. Was educated in the public schools at Mantorville, Shattuck School, and Carleton College. Studied law and was admitted to the bar in 1885. Located at Kasson the same year and has practiced his profession at that place ever since. He was elected County Attorney of Dodge county in 1886 and was re-elected five times, the last without opposition. Was elected to the State Senate in 1898 and re-elected in 1902, both times without opposition. In 1900 was chosen as one of the delegates-at-large to the National Republican convention at Philadelphia and at the convention was made chairman of the delegation. In 1907 was appointed by Governor Johnson a member of the first State Tax Commission.

O. M. HALL.

O. M. Hall (Democrat), member of Minnesota Tax Commission, was born at Conneaut, Ohio. In 1868 he removed to Red Wing, Minnesota, where he has since resided. Was a member of the State Senate in 1885, and represented the Third Minnesota District in the Fifty-second and Fifty-third United States Congress. Is a lawyer by profession, an Episcopalian in religion and a Democrat in politics.

(599)

RUKARD HURD.

Rukard Hurd (Republican) the son of Edward Hurd and Harriet Morris Duncan was born in Cincinnati, Ohio, in 1858 and married Katherine Grant Hatfield of New York. He is of English and Scotch ancestry which emigrated to America in 1630.

He graduated from the Pennsylvania Military College in engineering. Was elected Trustee of the College in 1890. Has traveled extensively throughout the United States, Alaska, Canada, England and the Continent. Has resided in Minnesota since 1889. Has been engaged in General Produce, River Transportation and Insurance lines. Has served as Secretary Cincinnati Produce Exchange, Director Cincinnati Chamber of Commerce, Director St. Paul Chamber of Commerce; Member of Minnesota Club and Informal Club of St. Paul; a Blue Lodge and 30th Degree Scottish Rite Mason; Member of following Military-Historical Societies: Colonial Wars, Sons of the Revolution, 1812, Aztec, Loyal Legion. Commissioned Major and Aide de Camp on the Staffs of Governors Clough and Lind. Represented the Thirty-sixth District (7th Ward, St. Paul) in the Legislature of 1901 and the Special Tax Session of 1902. Was elected Secretary of the Minnesota Tax Commission at the time of the organization of the Commission April 29, 1907. He is the Author of Hurd's Iron Ore Manual, a general reference guide, hand-book on iron ore costs and values. In 1912 his Alma Mater conferred upon him the honorary degree of Doctor of Philosophy.

JUDICIARY.

SUPREME COURT.

CHIEF JUSTICE.

Calvin L. Brown was born in Sullivan county, New Hampshire, in 1854; came to Minnesota with his parents in 1855, and has since continuously resided in the state; was admitted to the bar in 1876; located at Morris in 1878, and was elected county attorney of Stevens county in 1882, 1884 and 1886. Was appointed judge of the Sixteenth judicial district by Governor McGill, on March 10, 1887, and was elected to that office in 1888, and again in 1894. Was appointed associate justice of the supreme court by Governor Lind, to succeed Justice Buck, resigned, and was elected to that office in 1898. Re-elected in 1904, for term beginning January, 1906 and in 1910 for the term beginning January, 1912 and in 1912, after Chief Justice Start retired from the race, Mr. Brown was re-nominated for the position as a non-partisan candidate, and was elected at the regular election in November.

ASSOCIATE JUSTICES.

George L. Bunn was born June 25, 1865, in Sparta, Wis. He graduated from the University of Wisconsin in 1885, and from the law department of the same institution in 1888. Came to this state Sept. 18, 1888, locating at St. Paul, where he has since resided. Was appointed judge of the second judicial district on the second day of January, 1897, to fill the vacancy caused by the death of Hon. C. D. Kerr; elected in 1898; re-elected in 1904 and in 1910. He was appointed by Governor Eberhart to succeed Mr. Justice Jaggard, on the death of the latter, and in January of this year he was appointed to succeed Calvin L. Brown, who was elected to the position of chief justice.

Andrew Holt was born in East Union, Carver county, Minnesota, May 20, 1855. Judge Holt was born and raised on his father's farm until the age of nineteen years. He attended the common schools of the county, St. Ansgar's Academy at East Union, now Gustavus Adolphus College at St. Peter, during such periods as he could be spared from the farm work; entered the University of Minnesota, graduating in 1880; studied law and was admitted to the practice of law in 1881; practiced law in the city of Minneapolis until January, 1894, when he was appointed municipal judge; elected in the fall of 1894 and again in the fall of 1900; elected to the dis-

trict bench in 1904. He is a member of St. John's English Lutheran Church of Minneapolis. Mr. Holt was appointed to succeed Justice Simpson, resigned, and was elected for the full term of six years at the election of 1912.

Philip E. Brown was born in Lafayette county, Wisconsin in 1856; was educated at the University of Wisconsin, and graduated from the Albany, N. Y., Law School. Came to Luverne, Minnesota, in 1883. He is married and resides there. He was appointed judge of the 13th judicial district by Governor Merriam in February, 1891, and was elected to that office in 1892, 1898, and 1904. Was elected associate justice of the supreme court in 1910, for the term of six years commencing Jan. 1, 1912.

Oscar Hallam was born on a farm at Linden, Wis., Oct. 19, 1865. Attended the district school there. In 1881 he entered the Dodgeville high school and in 1882 entered the University of Wisconsin. Graduated there in 1887, and in 1889 graduated from the Wisconsin University law school. Came to Minnesota in 1889 and located in St. Paul, where he was admitted to the bar, and practiced there until taking office Jan. 1, 1905. Has been an instructor in the St. Paul College of Law since it was instituted. He was nominated as a non-partisan candidate at the September primaries for associate justice, and was elected in November for the full term of six years.



DISTRICT COURTS.

FIRST DISTRICT.

William Hodgson was born May 29, 1847, in Jo Daviess county, Illinois; his father followed the farmer's vocation and William grew up upon the home farm, acquiring his elementary education in the public schools of Weston, Ill. He came to Minnesota with his parents in 1855, the family locating on a farm in the southern part of Dakota county. Mr. Hodgson secured his collegiate education at Hamline University then situated at Red Wing. In the fall of 1867, he began reading law in the office of Judge Phelps of that city and in 1870 Mr. Hodgson was admitted to the bar of Minnesota. He has practiced law at Hastings since 1874, and has been associated with various men who have gained distinction in the legal fraternity; he is a veteran of the Civil War, having been a private in the Union Army as early as Dec. 2, 1862, and mustered out on Dec. 2, 1865. He has been county attorney of Dakota county for a number of years and on the death of Judge Crosby he was appointed to succeed that gentleman by Gov. Eberhart; and in 1912 was elected for the term of six years. He has been twice married and is the father of four children, among them is Lawrence C. who is the well-known "Larry Ho" of the St. Paul Dispatch.

Albert Johnson (Republican) is a native of Goodhue county. He was admitted to the bar at Red Wing in 1885 and practiced law at that place until he was appointed to the judgeship. He was county attorney from 1896 to 1906. He has always been a Republican and at one time served on the Republican State Central Committee. In August, 1909, he was appointed judge of district court, first judicial district, to fill out the unexpired term of the late Judge Williston, and at the November election 1910 was elected district judge by a large majority. He resides at Red Wing.

SECOND DISTRICT.

Hascal R. Brill was born in the Province of Quebec, Canada, 1846; came to the United States in 1859, and settled in Minnesota the same year; received a university education, and studied law with Judge Palmer of St. Paul; was admitted to the bar in 1870; elected judge of probate of Ramsey county, 1872, appointed judge of the court of common pleas of the same county March 1, 1875, and elected judge of the same court in the fall of 1875 for seven years; unanimously elected judge of the second judicial district, 1882 and each succeeding six years since. He is married and resides in St. Paul.

William Louis Kelly was born at Springfield, Ky., Aug. 27, 1839, and settled in Minnesota in 1865; educated in private country school. At his father's death, in 1854, had to take charge of and support his family. In 1855 he went to Louisville, Ky., first entered the office of the chancery court clerk as a deputy; after that, and in the same year, entered the postoffice in that city as an ordinary clerk; became assistant postmaster of Louisville, Ky., in August or September, 1855, and held that position until 1864, when he was tendered a commission as special agent of the postoffice department, and ordered to General Sherman's army; resigned as assistant postmaster and continued with the army until the war closed. While in postoffice service in Louisville, Ky., he studied law (at night) and succeeded in passing through the law department of the University of Louisville, A. D. 1859. Has farmed in Minnesota, edited a newspaper for a while, and practiced law. Was admitted to the Ramsey county bar in 1871, but never made the law his exclusive occupation until the fall of 1878; appointed judge of district court March 15, 1887, by Governor McGill; was elected in 1888, and on each six year period since that time.

Olin B. Lewis (Republican) was born in Weyauwega, Wis., March 12, 1861. He graduated from Omro high school in 1879, the classical department of the State University of Wisconsin in 1884, and the University Law School of Wisconsin in 1889, where he was for some time instructor. He came to this state in 1889 and located at St. Paul. He was elected to the assembly in 1894 and re-elected in 1896; elected to the district bench in 1896; re-elected, 1908.

Grier M. Orr (Republican) was born May 14, 1856, in Clarion county, Pennsylvania. Attended the public schools in Oconto, Wis., from 1868 to 1873. Entered Heidelberg College, Tiffin, Ohio, 1873, graduating in 1878. Taught school and read law for two years. Graduated from Cincinnati law school, 1883. Practiced law in Lima, Ohio, until 1884, when he came to St. Paul. Elected judge of the municipal court in St. Paul, 1894, and re-elected, 1898; elected judge of district court, 1902, re-elected, 1908. He is married.

Frederick Newberry Dickson was born in Northfield, this state, May 15, 1863. He graduated from Carleton college in 1885, and settled in St. Paul the following year. Two years later he was admitted to the bar, and in 1901 he became assistant United States district attorney. Mr. Dickson was appointed a judge of the district court by Gov. Eberhart in 1911, he succeeding George L. Bunn, who was appointed to the supreme bench. He was elected as a non-partisan candidate for the full term of six years in 1912.

Frederick M. Catlin was born in Erie, Pa., in 1859. He graduated from Cornell college at Ithaca, New York, in 1882, and was admitted to practice two years later. He settled in St. Paul in 1884, where he has since been following his profession. He became a police commissioner under Mayor Keller, and later was designated by the commission as chief of police. He was appointed to the bench by Gov. Eberhart, in January of this year, to succeed Judge Hallam, who was elected to the supreme bench.

THIRD DISTRICT.

Arthur H. Snow (Democrat) was born in Clinton, Mich., in 1841. He graduated from the literary department of the University of Michigan in 1865, and came to this state in January, 1871. He has held the positions of city attorney of Winona, county attorney of Winona county, mayor of Winona, member and president of board of education of Winona, court commissioner and president of the state board of examiners in law.

FOURTH DISTRICT.

John Day Smith (Republican) Minneapolis, was born in Litchfield, Me., Feb. 25, 1845, and came to Minnesota in 1886. Served in the army for three years during the War of the Rebellion in Company F, Nineteenth Maine Volunteers, and was severely wounded at the battle of Petersburg, Va., in 1864. Graduated from Brown University in 1872, and received the degree of A. M. from that university in 1875. Was given the degree of LL. M. by the Columbia Law School in 1880. Served in the Minnesota house of representatives in 1889 and in the senate in 1891 and 1893. Was elected department commander of the Grand Army of the Republic in 1893. Was elected district judge in 1904 and re-elected in 1910.

Horace D. Dickinson, born at Ogdensburg, St. Lawrence county, New York, July 25, 1866, and in the same year brought by parents to Minnesota, the family locating on a farm near Hastings, Dakota county. Moved to Minneapolis in September, 1876. Educated in the public schools of that city and the State University, graduating from the law department in 1890, at the age of twenty-four. Engaged in the general practice of law for six years, when he became assistant city attorney of the city of Minneapolis, occupying said position for four years. Elected in 1900 one of the judges of the municipal court of Minneapolis, resigning the latter office to assume the duties of one of the judges of the district court of the Fourth judicial district, to which place he was elected at the Republic in 1893. Was elected district judge in 1904 and re-elected in 1910.

William Edward Hale (Republican) was born at Wheeling, West Va., May 11, 1845. He received a common school education and in 1858 he came to Minnesota with his father on a prospecting tour, returning a few months later to Wisconsin, to which state his parents had removed from West Virginia and Ohio some years previous. In 1860 Mr. Hale located at Plainview and from that point enlisted as a private in the 3rd Minnesota in the fall of 1861, serving as such for three years; on his return he entered Hamline University, then located at Red Wing where he took a three years' collegiate course and then entered the law office of Judge Wilder of that city where he studied law; he was admitted to practice in 1869, after which he moved to Buffalo, Wright county, where he commenced the practice of his profession. He was county attorney of Wright county for two years. In the spring of 1872, he moved to Minneapolis where he has since resided. He served four years as county attorney of that county, after which he carried on an extensive law practice with a number of prominent jurists

of Hennepin county. He was appointed judge by Gov. Eberhart to succeed Judge Donahue, deceased and has since been elected to the position. He is married and has three children.

Wilbur F. Booth was born in Seymour, Connecticut, August 22, 1861, being the third child of Rev. Albert Booth and Louisa Booth. His early education was obtained in the public schools of Connecticut and in the Episcopal Military School at Cheshire in that state, where he was prepared for college. In 1880 he entered Yale College and graduated in 1884. He was a member of the college societies, Psi Upsilon, Phi Beta Kappa, and Skull & Bones, and the salutatorian of his class. At graduation he was given the Douglas Fellowship by the college authorities and pursued courses of study in New Haven for two years in history and political economy. In 1886, he entered the Yale Law School and graduated in 1888, summa cum laude. While in the law school, he was also engaged in teaching in the Hopkins Grammar School in New Haven. He came to Minnesota, in November, 1888, and was admitted to the Minnesota Bar in January, 1889, in St. Paul, and practiced law in that city until the fall of 1890, being associated with Frank G. Peters. Removing to Minneapolis in the fall of 1890, he became assistant counsel for the Minneapolis & St. Louis Railway Company, and W. H. Truesdale, its receiver. In the spring of 1898 he resigned his position with the railway company and re-entered general practice, forming a partnership with his brother, Samuel A. Booth. The partnership continued until the death of his brother in December, 1898. In 1904 he entered into a partnership with Charles J. Tryon and continued a member of the firm of Tryon & Booth until May 20, 1909, when he was appointed judge of the district court by Governor John A. Johnson. He was nominated by the Democratic party to succeed himself and was elected at the election held Nov. 8, 1910. He is unmarried. In politics he has always been a Democrat.

Charles S. Jelley was born on a farm in Southeastern Indiana; attended and was graduated at the High School of a near-by town, and afterwards was graduated in the Academic Department from Yale College; practiced law in Indiana for a few years after his admission at the bar and then located at Minneapolis, Minnesota, in 1886. Since coming to Minnesota he was attorney for the county commissioners of Hennepin county, first assistant county attorney, and special counsel to the attorney general of the State; on December 21st, 1911, was appointed by Governor Eberhart to the position of district judge for the Fourth judicial district of the State, and was elected on November 5th, 1911, to succeed himself upon the bench for the next succeeding six years.

Edward Foote Waite was born January 15, 1860, at Norwich, New York, being the son of John Waite, a lawyer, and Betsey Foote. He has resided in Minneapolis since 1888. He was educated at Norwich Academy, Colgate University, and the Columbian Law School. From his graduation from college, in 1880, to 1897, he held various positions in the U. S. Pension Bureau, first in Washington, D. C., and afterward in Minnesota, in which his work was of a semi-legal nature. In 1897 he entered upon the practice of

law in Minneapolis, in partnership with Judge Austin H. Young. He was subsequently an assistant city attorney, and, during the *ad interim* administration of Acting Mayor David P. Jones, in 1901, superintendent of police. In December, 1904, he was appointed by Governor Van Sant to be municipal judge of Minneapolis, to fill a vacancy, and was elected to the same office in 1906. In April, 1911, the legislature having provided for an additional judge of the Fourth district, to have special charge of juvenile court work, he was appointed to the new office, and elected for a full term in 1912.

William C. Leary was born in Owatonna, Minnesota, in 1869, residing there until 1882, when he moved with his parents to Minneapolis, where he has since resided. Attending the public schools in those two cities he afterwards entered the academic department of the Minnesota University, graduating from the same in 1892. He then entered the law department and graduated two years later. He practiced law for six years in Minneapolis, after which he was appointed assistant county attorney of Hennepin county, serving four years. Mr. Leary was then appointed attorney to the county commissioners by the then county attorney, serving in that capacity for over three years, after which he was appointed first assistant county attorney, serving in that capacity until he became municipal judge. He served in that capacity for four years and last November was elected to the district bench. He resides with his mother and two sisters.

FIFTH DISTRICT.

Arthur B. Childress (Republican) was born in Kingston, Roane county, Tenn., on August 17, 1871. He graduated from Grant University at Athens, Tennessee, in May, 1892. Came to Minneapolis in April, 1893, and settled at Dundas in Rice county, where he taught school for two years. He entered the law department of the University of Minnesota in September, 1895, and graduated in June, 1898, and was admitted to the bar June 4, 1898. He at once began the practice of law at Northfield, June 5, 1898, and continued it until elected district judge. He held the office of county attorney of Rice county four years. He was elected district judge November 8, 1910. He is a married man and now resides at Faribault.

SIXTH DISTRICT.

Albert R. Pfau, Sr., (Democrat), lawyer, was born in Germany, February 14, 1847; came to the United States when two years old; was admitted to the bar in 1868; settled in Mankato, Minnesota, the following year. Appointed to succeed Lorin Cray and elected in 1908.

SEVENTH DISTRICT.

Carroll A. Nye (Democrat) was born on a farm in St. Croix county, Wisconsin, forty-nine years ago. Was educated in the common and normal schools of that state. He took up law for a profession, studying first with his brother, Congressman Frank M. Nye, now of Minneapolis, and with Robert M. La Follette, present United States senator from Wisconsin, afterward continuing his legal studies in the law department of the Wisconsin University, graduating in 1886. While pursuing his work as a student he earned

his way from year to year by working on a farm and other manual work and as a teacher. He located at Moorhead, Minnesota, in 1887, where he has practiced his profession ever since. Has held the office of city attorney five years; mayor four years; county attorney eight years; and has also served as a member of the State Normal Board two terms. Elected judge of the district court in 1910.

Myron D. Taylor was born Dec. 30, 1855, at Byron, Maine; came to Minnesota in September, 1858; graduate of the University of Minnesota, class of 1878; principal of schools at Henderson, Minn., two years; resided at St. Cloud, Minn., practicing law, since March, 1881. City attorney twelve years; register United States land office eight years; member Republican state central committee in 1888; appointed to succeed Judge Searle Dec. 1, 1906, and has twice been elected to the position.

EIGHTH DISTRICT.

P. W. Morrison (Republican) was born on a farm in the town of Trapon, Sibley county, Minnesota, on the 12th day of March, 1866; worked there upon his father's farm until he was nineteen years old; educated in the common schools, and at the age of twenty years began teaching, which occupation he followed for six years, during which time he occupied his evenings studying law. In 1886 he attended college at Sauk Center. In 1889 he entered the law office of W. H. Leeman at Henderson, where he remained until April, 1891, at which time he was admitted to the bar. On the 13th day of July, 1891, he located in Norwood, Carver county, where he still resides. In 1894 he was elected county attorney, which office he held for eight years. In 1902 he was a candidate at the primary election for congress from the Third district. In 1904 he was elected judge of the district court of the Eighth judicial district, and re-elected in 1910.

NINTH DISTRICT.

I. M. Olsen was born in Norway, Jan. 4, 1861; came to Nicollet county, Minnesota, in May, 1865; graduated from the University of Minnesota in 1887; admitted to the bar in 1893; practiced law at Sleepy Eye, Minn., from June, 1894, until his election as judge, Nov. 6, 1906. He was re-elected in 1912.

TENTH DISTRICT.

Nathaniel Kingsley was born at Sharon, Conn., Sept. 10, 1850. In 1858 his father moved west, settling on a farm in La Salle county, Illinois. In March, 1869, Mr. Kingsley came to Minnesota and worked on a farm until the following year, when he learned the miller's trade. He was admitted to the bar at Preston, Fillmore county, in November, 1876, and in February, 1877, commenced practicing law at Rushford, Fillmore county; in December, 1878, he moved to Chatfield, in the same county, and opened an office there. At the November election, in 1880, he was elected county attorney of Fillmore county, and held the office four years. In April, 1887, he moved to Austin, where he now lives. Was appointed judge by Governor Clough to fill vacancy caused by death of John Whytock. Elected district judge in 1900, 1906 and 1912.

ELEVENTH DISTRICT.

Josiah D. Ensign (Republican) was born in Erie county, New York, May 14, 1833. Moved with his parents to Ashtabula county, Ohio, in 1839, where he received a common school and academic education; was admitted to the bar in 1857. He was elected clerk of the courts of Ashtabula county in 1857, and served six years. Settled in Minnesota in 1869, and in Duluth, February, 1870, where he followed the practice of law until his appointment as judge, April, 1889. He has held the office of county attorney for St. Louis county, member of city council and mayor of Duluth, and member of board of education.

William A. Cart (Republican) was born at Westfield, Marquette county, Wisconsin, Dec. 23, 1863. Came to Minnesota in 1881; settled in Duluth in April, 1886; was elected a member of the house of representatives in 1894, city attorney of Duluth in 1895, and judge of the district court in 1896. Was educated in the common schools of his native state, the St. Cloud State Normal School of Minnesota and the University of Michigan.

Homer B. Dibell (Republican) was born in Fillmore county, Minnesota, forty-four years ago; graduated from the University of Indiana in 1889, and from the Northwestern University law schools, of Chicago, in 1890; was admitted to the bar in October of the same year. Judge Dibell has been a practicing attorney in Duluth for a number of years. Term as district judge began January, 1900, and was re-elected in November, 1910, for the term of six years commencing January, 1912; he is married.

Martin Hughes (Democrat) was born in Sheboygan county, Wisconsin, on the 18th day of March, 1867, and resided in that county until coming to Minnesota on December 5, 1901, and has ever since lived at Hibbing. Was endorsed by the Bar Association of the Eleventh judicial district for the appointment of fourth judge of the district court and was appointed such by Governor Johnson on the 28th of March, 1909; was elected on the 8th of November, 1910.

Herbert A. Dancer was born on a farm near Chelsea, Michigan, March 8, 1874, where he lived until 21 years of age. He first attended the District School, then graduated from the Chelsea High School and from the academic and law departments of the University of Michigan. He came to Duluth in 1897 where he practiced law continuously until appointed judge of the District Court in April, 1911, by Governor Eberhart. He was re-elected in November, 1912, for a full term of six years.

TWELFTH DISTRICT.

Gorham Powers (Republican) was born in Pittsfield, Somerset county, Maine. He received a common school and academic education; settled in Minnesota in 1866; enlisted as a private Feb. 2, 1862, Fourth Maine Battery Light Artillery; commissioned lieutenant in Thirteenth United States Colored Heavy Artillery, August, 1864; discharged October, 1865. Graduated from Albany Law School, 1866; practiced law in Minneapolis two years, then located at Granite Falls; held the office of county attorney of Yellow Medicine county seven years; in 1879 was a member of the legislature; ap-

pointed judge by Governor Merriam, February, 1890; elected same year, and re-elected in 1908.

G. E. Qvale (Republican) was born at Haugesund, Norway, forty-eight years ago; came to the United States in October, 1878; settled in Minnesota the following year; admitted to the bar July, 1882; practiced law in Willmar until appointed judge in 1897; elected in 1898, and re-elected in 1910; was judge of probate six years, and county attorney four years, of Kandiyohi county. Mr. Qvale resides at Willmar.

THIRTEENTH DISTRICT.

Lewis S. Nelson (Republican) was born November 2, 1850, in Grundy county, Illinois. Was educated in the common schools, Fowler Institute at Newark, Illinois, Luther College at Decorah, Iowa, and entered the law department of the Michigan University at Ann Arbor in 1872, and completed the law course in 1874. Was admitted to the bar in Illinois in 1875 and in Iowa in 1876. Came to Adrian, Nobles county, in 1879. Served as Captain of Co. "G," 15th Minnesota, from July 2, 1898, to March 27, 1899. Moved to Slayton, Murray county, in 1900, and served as county attorney for Murray county from 1902 to 1908. Was elected district judge November 8, 1910.

FOURTEENTH DISTRICT.

William Watts (Republican) was born in the Province of Ontario, Canada, in 1850; graduated from the law department of the University of Michigan and was admitted to the bar in 1877; came to Minnesota in 1878; resides at Crookston; has held the office of city attorney, county attorney, president of the city council, and a member of the board of education. Elected judge, 1898, in 1904, and again in 1910. He is married.

Andrew Grindeland (Republican) is by profession a lawyer, residing at Warren, Marshall county, Minnesota. He was born in Winnesheik county, Iowa, fifty-two years ago. He graduated from the law department of the University of Iowa in 1882, and settled in Minnesota July of the same year. He is married, and has held the office of judge of probate of Marshall county. Served as senator from the Sixty-third district, 1889 to 1903. Appointed judge of the district court, Fourteenth district, March 24, 1903, and has been twice re-elected.

FIFTEENTH DISTRICT.

William S. McClenahan was born in Baltimore, Md., June 19, 1854; was graduated (A. B.) from Dickinson College, Carlisle, Pa., 1875, and from the law department of the University of Maryland (LL. B.) in 1880; practiced law in Baltimore until October, 1882, when he came to Brainerd, where he has resided and practiced law ever since; held the office of city attorney of Brainerd from March, 1888, until November, 1900; has held no other office prior to his election to the office he now holds; still resides at Brainerd. Re-elected, 1906.

Benjamin F. Wright (Republican) was born in Durham, Me., forty-seven years ago, graduated from Colby College, Waterville, Me. He lo-

cated in Minnesota in 1887 and his present residence is Park Rapids. He is married.

Charles W. Stanton (Democrat), journalist, was born at Pine Island, Minnesota, in 1862; was editor and publisher of the Appleton Press after 1885; judge of probate of Swift county 1890-1894; moved to International Falls, and on the creation of the new judgeship for the Fifteenth judicial district by the 1907 session of the legislature was appointed to that place by Governor Johnson. Was a candidate for re-election at the November election, 1908, and was defeated by B. F. Wright. The 1909 session of the legislature created a third judgeship for that district and Mr. Stanton was again appointed to that position by the governor. He was re-elected in 1910.

SIXTEENTH DISTRICT.

Stephen A. Flaherty was born in Sheboygan, Wisconsin, April 11, 1855. He was educated at a country school, at Lawrence University in Appleton, Wisconsin, and at the University of Minnesota. He came to Morris in 1881 where, in 1882, he was admitted to the bar. For many years he was county attorney of Stevens county and resigned that office in 1895 upon moving to Minneapolis. After a year's residence there he moved to Litchfield, and in 1899 returned to Morris, where he now resides. He was elected judge of the district court in 1900, and re-elected in 1906 and 1912.

SEVENTEENTH DISTRICT.

James H. Quinn (Republican) was born in Kilbourn City, Wis., June 23, 1857; came to Minnesota, locating in Blue Earth county, June, 1864; has practiced law ever since twenty-four years of age; was elected county attorney of Faribault county five terms; resigned when appointed judge in March, 1897. Mr. Quinn is married and resides at Fairmont, Minn.

EIGHTEENTH DISTRICT.

Arthur E. Giddings (Republican) was born in Anoka, Oct. 2, 1866. He is a graduate of the State University, and took a full course at the university law school. He has been city attorney of Anoka for two terms, and county attorney of Anoka county. Mr. Giddings is married and resides at Anoka. First term began 1899.

NINETEENTH DISTRICT.

P. H. Stolberg (Republican) was born in Skog, Sweden, sixty years ago, where he was educated for the army; came to the United States in 1868, and to Chisago county, Minnesota, in October, 1871. Was appointed Receiver of Public Moneys at United States Land Office at Taylors Falls in 1883, and held that position until 1887; was admitted to the bar in 1888, served as county attorney of Chisago county for twelve years; appointed judge of the Nineteenth judicial district, April 11, 1907, and nominated and elected in 1908 without opposition. He is married and resides at Harris.

MEMBERS OF CONGRESS.

SENATORS.

Knute Nelson (Republican) of Alexandria was born in Norway, Feb. 2, 1843. He came to the United States in July, 1849, resided in Chicago, Ill., until the fall of 1850, when he removed to the state of Wisconsin, and from there to the state of Minnesota in July, 1871. He was a private and non-commissioned officer in the Fourth Wisconsin Regiment during the War of the Rebellion, and was wounded and taken prisoner at Port Hudson, La., on the 14th day of June, 1863. He was admitted to the bar as a practicing attorney in the spring of 1867; was a member of the assembly in the Wisconsin legislature in 1868 and 1869; was county attorney of Douglas county, Minnesota, in 1872, 1873 and 1874; was state senator in 1875, 1876, 1877 and 1878; was presidential elector in 1880; was a member of the board of regents of the State University from Feb. 1, 1882, to Jan. 1, 1893; was a member of the forty-eighth, forty-ninth and fiftieth congresses for the Fifth district of Minnesota; was elected governor of Minnesota in the fall of 1892; re-elected as governor in the fall of 1894, and was elected United States senator for Minnesota on the 23rd day of January, 1895, re-elected in 1901, 1907 and 1913.

Moses E. Clapp (Republican) was born at Delphi, Ind., in 1851; parents removed to Hudson, Wis., in 1857; attended common school and graduated from Wisconsin Law School in 1873; commenced the practice of law at New Richmond, Wis., in 1873; removed to Hudson, Wis., in 1875; removed to Fergus Falls, Minn., in June, 1881; was elected attorney general in the fall of 1886, again in the fall of 1888, and again in the fall of 1890; removed to St. Paul, Minn., in the spring of 1891. Elected to the United States senate Jan. 23, 1901, to fill the unexpired term of the late Cushman K. Davis. Re-elected, 1905 and 1911.

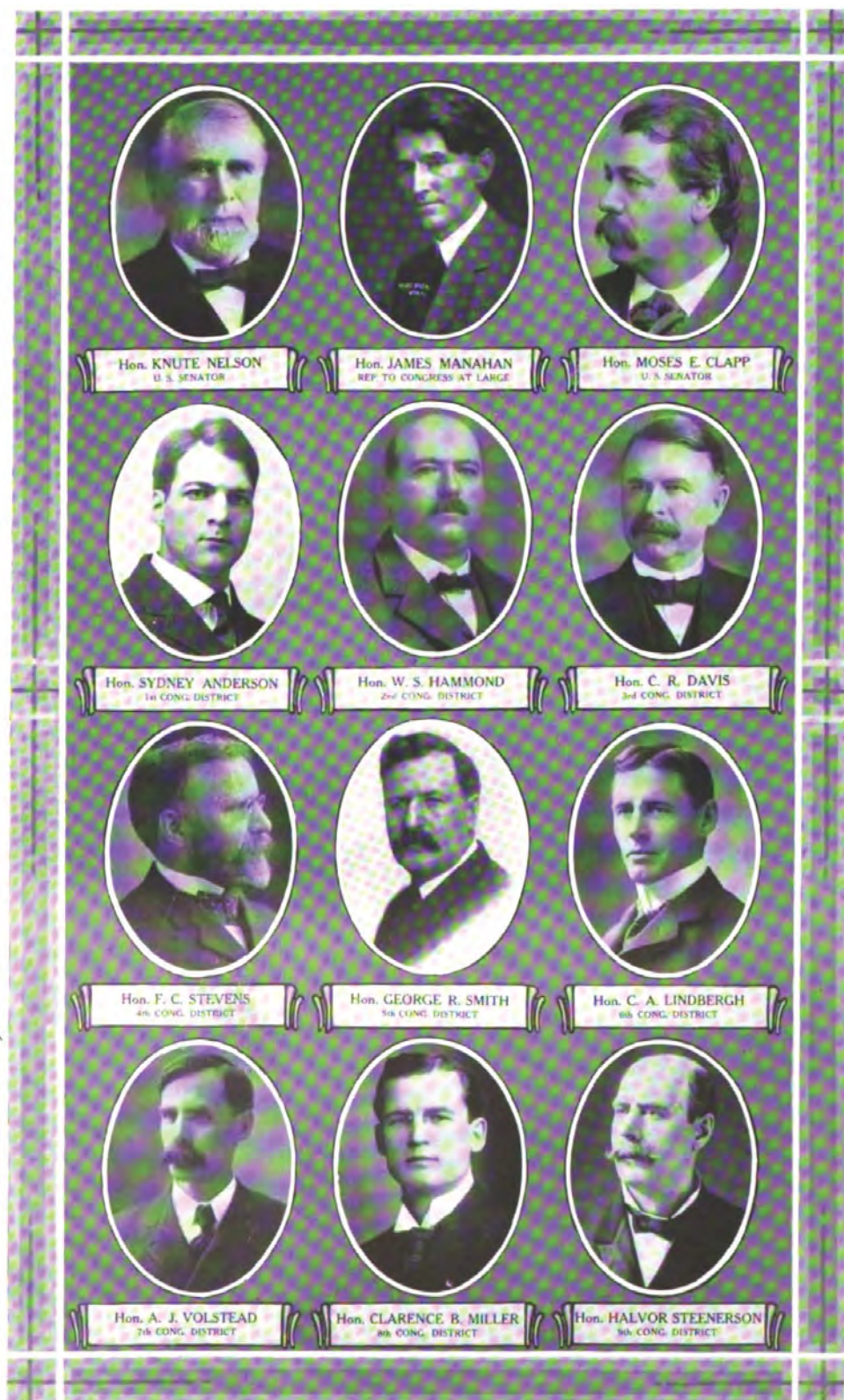

REPRESENTATIVES.

REPRESENTATIVE AT LARGE.

James Manahan (Republican) was born at Chatfield, Minnesota, March 12th, 1866. He attended the public schools of Olmsted county, and after graduating from the Winona State Normal School taught for a short time. After studying law at the University of Wisconsin and the University of Minnesota, and graduating from the latter institution as the first graduate of its law department, he practiced in St. Paul for five years. Later he removed to Lincoln, Nebraska, and practiced in that city for ten years. Since 1904 he has practiced in the twin cities.

FIRST DISTRICT.

Sydney Anderson (Republican) was born on a farm in Goodhue county, Minnesota, September 17, 1880. He is a graduate of the University of Minnesota law school and is a practicing attorney in Lanesboro, Fillmore county. He is married. He was elected representative to congress in 1910 and 1912.

SECOND DISTRICT.

Winfield S. Hammond (Democrat) was born in Southborough, Worcester county, Massachusetts, Nov. 17, 1863. He attended the public schools of his native town, graduating from the Peters' High School in June, 1880. That year he entered Dartmouth College, and graduated therefrom in June, 1884. Shortly after graduation, he came to Minnesota, and for one year was employed as principal of the high school at Mankato, Minn., and thereafter for five years as superintendent of schools in Madelia, Minn. In 1891 he was admitted to the bar, and began the practice of his profession in Madelia, Minnesota. Mr. Hammond moved to St. James, Minn., May, 1895, and has since been engaged in the practice of law there.

He served as county attorney of Watonwan county during the years 1895 and 1896, and again from the year 1900 to the end of 1904. In 1898 he was appointed by Governor Lind a member of the board of directors for state normal schools of Minnesota and re-appointed by Governor Van Sant, serving as a normal school director for eight years. He was president of the board of education of St. James, Minn., for several years, and for a number of years has been one of the state managers of the Sons of the Revolution. In 1892 he was the Democratic candidate for congress in the Second Minnesota district, and was, in 1906, again a candidate for the same position, to which he was elected at the general election that year. Re-elected 1908, 1910 and 1912.

THIRD DISTRICT.

Charles Russell Davis (Republican) of St. Peter was born at Pittsfield, Ill., Sept. 17, 1849; removed to Le Sueur county, Minnesota, in 1853; was educated in the common schools of Le Sueur county, graduating from the St. Peter High School in 1865; for two years thereafter received private instruction in the higher branches, and took a business college course in St. Paul during the winters of 1867-68; studied law with Alfred Wallin, present chief justice of North Dakota; was admitted to the bar March 6, 1872, and has practiced his profession ever since in Minnesota; was married, 1874, to Miss Emma Haven of Chicago; was county attorney of Nicollet county for ten years, and city clerk and city attorney of St. Peter for eighteen years; elected to the house of representatives of the state legislature in 1888 and to the senate in 1890; was captain of Company I, Second Regiment, Minnesota National Guard, for four years; was elected to the fifty-eighth and succeeding sessions.

FOURTH DISTRICT.

Frederick C. Stevens (Republican) was born in Boston, Mass., fifty years ago. Graduated from Bowdoin College in 1881, and from the law department of the State University of Iowa in 1884. He came to Minnesota that year, settling in St. Paul. He was a representative to the legislature of Minnesota in 1889 and in 1891, and served as secretary of the State League of Republican Clubs from 1891 to 1896. Term began March 4, 1897 and he has since been continuously re-elected.

FIFTH DISTRICT.

George Ross Smith (Republican) was born in St. Cloud, this state, May 28, 1864, and graduated from the law school of the University of Minnesota in 1893, since which date he has been engaged in the practice of law in Minneapolis. He was a representative in the legislature from the first ward of Minneapolis in the 1903 session, and was elected judge of probate in 1907, holding the latter position until Jan. 7th of this year. He was nominated for representative in congress from the fifth district on Sept. 17th, 1912, and elected in the following November.

SIXTH DISTRICT.

Charles A. Lindbergh (Republican) was born January 20, 1859, in Sweden. Brought by his parents to the United States in 1860; lived on a farm near Melrose, Minn., from 1860 to 1881, where he attended the public schools; later on attended Grove Lake Academy and Michigan University, Ann Arbor. He resides at Little Falls, where he is engaged in the practice of law, which profession he has followed for twenty-one years. He is married. He was elected to the 60th, and re-elected to the 61st, 62nd and 63rd congresses.

SEVENTH DISTRICT.

Andrew J. Volstead (Republican) of Granite Falls, born in Goodhue county, Minnesota, 1860. Was educated at the common schools, St. Olaf's College and Decorah Institute. Studied and was admitted to practice law. He has been engaged in farming, teaching and practicing law. Has been president of the board of education, city attorney and mayor of Granite Falls, and for fourteen years county attorney of Yellow Medicine county. He is married. Was elected as a Republican to the fifty-eighth congress, and has since been continuously re-elected.

Clarence B. Miller (Republican) is a native of Minnesota, having been born in Goodhue county in 1872; educated in the high school at Pine Island, the Minneapolis Academy and at the State University, graduating from the academic department in 1895 and from the law department in 1900. Was superintendent of schools at Rushford, Minn., from 1895 to 1898. He is engaged in the practice of law at Duluth; married. Served in the State Legislature 1907. Elected 1908, 1910 and 1912.

NINTH DISTRICT.

Halvor Steenerson, (Republican) of Crookston, Minn., was born June 30, 1852, in Dane county, Wisconsin, but removed to Minnesota the following year, 1853, his parents having settled in Houston county, where he was educated in the common schools, and at the high school in Rushford, Minn. Studied law in an office at Austin, Minn., and at Union College of Law, Chicago, and was admitted to the bar in the supreme court of Illinois in June, 1878, and the courts of Minnesota the same year. Began the practice of his profession at once, and removed to Crookston in April, 1880. Was in the fall of that year elected county attorney and served two years. In 1882 elected state senator and served in the sessions of 1883 and 1885. Was delegate to the national Republican convention at Chicago in 1884 and 1888. Married Maria Christofferson in 1878. Was elected to the fifty-eighth congress, and re-elected since that time.

MINNESOTA LEGISLATURE, 1913.

SENATE.

The senate consists of sixty-three members, who hold their offices for four years. The lieutenant governor is president of the senate.

PRESIDENT OF THE SENATE.

J. A. A. BURNQUIST.



FIRST DISTRICT.

F. A. Duxbury (Republican) was born and raised on a farm in Fillmore county, Minnesota; he received a common school education and is a lawyer by profession, residing at Caledonia. He taught in the common and graded schools of Fillmore county for ten years and is at present a member of the school board of the Caledonia High School. He is fifty years of age and married.

SECOND DISTRICT.

M. J. McGrath (Democrat) was born in Ireland, came to the United States with his parents in 1851, resided in New York City for some years, came to Minnesota in 1867, settled in the city of St. Charles, Winona county; served on the city council, also on the school board and was president of the latter; served as a member of the legislature in 1891 and 1893. Moved to the city of Winona in 1902, where he is extensively engaged in farming. He is sixty-three years of age, married and has four children.



(616)

THIRD DISTRICT.

L. O. Cooke (Republican) lives at Lake City, Wabasha county. He is a native of Virginia and fifty-seven years of age; settled in Minnesota, 1855; educated at the Minneapolis Academy and Carleton College, and is a farmer by occupation, and has held a number of local, town and county offices. He was county surveyor six years and register of deeds four years. Member of the house in 1901, and of the senate, 1903 to 1913, inclusive.



FOURTH DISTRICT.

A. T. Stebbins (Republican) has been a resident of Rochester since 1871, and of Winona county since 1857, coming there during the latter year with his parents and first settled on a farm. He is engaged in the hardware business at Rochester, which has been his business during his entire residence there. He was born at Taunton, Mass. He was elected to the house in 1888, defeated for the senate in 1890, and elected in 1894 by a plurality of 1,223 against a fusion of Democrats, Populists and Independent Republicans.



FIFTH DISTRICT.

S. A. Nelson (Republican) is a banker and merchant residing at Lanesboro, Fillmore county. He was born in Norway, Jan. 6, 1851; came to Minnesota in 1865; married to Julia M. Skorie, Jan. 16, 1878. Attended the public schools, Bryant & Stratton's Commercial College, Chicago, and Marshall Academy, Wisconsin. He has been mayor, member of the city council, and member and clerk of the board of education, Lanesboro. He served on the governor's staff under Governors Clough and Van Sant. He has been active in church and school work, and for two terms was a member of the board of trustees of the United Lutheran Church of America. Is president of the Norwegian Pioneer Association of America. Served in the senate 1907-1909.





SIXTH DISTRICT.

C. F. Cook (Democrat) was born in Austin, Minnesota, December 24, 1866; attended the public schools in Austin and Eastman College at Poughkeepsie, New York. He is engaged in the real estate and insurance business; has served the city of Austin as alderman and mayor. He is married.

SEVENTH DISTRICT.

Fremont Jackson Thoe (Republican) was born upon a farm in Vernon township, Dodge county, Minn., Oct. 30, 1858, where ne still resides and is engaged in farming. Is married. Served in the house in 1889.



EIGHTH DISTRICT.

Thomas E. Cashman (Democrat) was born near Owatonna, Minn., educated in the country and Sister's Convent Schools. Has been a member of the school board and served two terms as mayor of the city of Owatonna. Is now serving his second term in the Minnesota state senate. He is forty-one years of age and married. He is president and manager of the Clinton Falls Nursery Co., of Owatonna, Minn.



NINTH DISTRICT.

B. N. Anderson (Republican) was born in the town of Manchester, Freeborn county, in 1861; he is by occupation a farmer and has served his county as county treasurer for four terms, as well as holding several town offices; secretary of the Farmers' Mutual Insurance Company for many years. He served in the senate 1907-1909. He is married.



TENTH DISTRICT.

John Moonan (Democrat) was admitted to the bar in 1887; served as mayor of the city of Waseca and county attorney of Waseca county from 1899 to 1903; he is married, forty-six years of age and engaged in the practice of law at Waseca. Mr. Moonan was a member of the senate, 1907-1909.

ELEVENTH DISTRICT.

Samuel D. Works (Democrat) was born in Steuben county, New York, Feb. 3, 1862; he is engaged in the business of lumbering, real estate and loans at Mankato. Settled in Minnesota in 1897; he was educated in the public schools, Cook Academy, University of Chicago; he is a member of the Carnegie Library Board of Mankato; fifty years old and married; member of the senate 1907-1909.





TWELFTH DISTRICT.

F. E. Putnam (Republican) is an attorney at law, residing at Blue Earth, Faribault county, born in Grafton, Vt. He came to Minnesota in 1885. His education was had in the common schools of his native state and in the Vermont Academy, Laxton's River, Vt. He studied law at the University of Michigan. Has been county attorney of Faribault county a number of years. He is fifty-six years of age and married. Is serving his third term in the senate.

THIRTEENTH DISTRICT.

Julius E. Haycraft (Republican) was born on a farm near Madelia, Minnesota, but in Blue Earth county, Aug. 26, 1871. When twenty-one years of age, he moved into Madelia village, where he has since resided. He was admitted to the bar in 1898 and is engaged in the active practice of his profession. He was appointed postmaster of Madelia by President McKinley in January, 1899, and twice re-appointed by President Roosevelt. He resigned as postmaster in July, 1910, and on the day he announced his senatorial candidacy. He is married.



FOURTEENTH DISTRICT.

Andrew C. Olson (Republican) was born at Winneshiek county, Iowa; removed to Jackson county, Minnesota, with his parents in 1868, where he has since lived; he is a farmer by occupation. Received a common school education. He is interested in a general store and elevator. Has held various township and school offices, also office of county commissioner for four years; he is forty-six years of age and married.



FIFTEENTH DISTRICT.

S. B. Bedford (Republican) was born on a farm in Pennsylvania in 1857, settled in Nobles county in 1873, and came to Rushmore in 1880, where he has since resided. Served as postmaster for sixteen years, mayor for four years and is now serving his second term as state senator. Mr. Bedford is president of the Rushmore State Bank, which was organized by him in 1894, and he has served as cashier or president ever since that date.



SIXTEENTH DISTRICT.

S. B. Duea (Republican) was born in Iowa thirty-seven years ago; worked on a farm and attended district school; located in Pipestone county, Minn., in 1886; engaged in business in that county from 1896 to 1901, at which time he entered the First National Bank at Ruth-ton, where he now holds the position of cashier. He has also been village treasurer. Mr. Duea served as a member of the House of Representatives from his district in 1909. He is married.



SEVENTEENTH DISTRICT.

O. A. Lende (Republican) was born in Yellow Medicine county, Minnesota, April 25, 1873. He was educated in the public schools of this state and was graduated from the Academic Department of the State University in 1901, and from the Law Department in 1903. He is engaged in the practice of law at Canby, with former Representative Hon. J. A. Johnson. Married.





EIGHTEENTH DISTRICT.

O. G. Dale (Republican) is a resident of Madison, Lac qui Parle county, where he is engaged in the banking business. He was born in Norway in 1861, and came to Wisconsin in 1869 and to Minnesota in 1870. He graduated from the Mankato Normal School in 1886. He has served one term as superintendent of schools (1887 to 1889) and four terms as county auditor (1889-1897) of Lac qui Parle county. Is now serving his third term in the senate. He is married.

NINETEENTH DISTRICT.

Frank Clague (Republican) is a lawyer, residing at Redwood Falls, Redwood county. He was born in Ohio in 1865, and came to Minnesota in 1881. He has a common and normal school education; was county attorney of Redwood county from 1895 to 1903; married. Mr. Clague was a member of the house in 1903, and speaker of the house in 1905. Elected to the senate in 1906.



TWENTIETH DISTRICT.

Henry N. Benson (Republican) was born in 1872 on a farm in Nicollet county, Minnesota. He received his early education in the district schools of his native county, and later entered Gustavus Adolphus College at St. Peter, Minnesota, graduating therefrom in 1893. After completing the law course at the University of Minnesota, he was admitted to practice law in 1895, locating at St. Peter, where he has since remained. Was city attorney and clerk 1898-1911. Married.



TWENTY-FIRST DISTRICT.

A. A. Poehler (Democrat) was born Oct. 26, 1869. Graduated from Henderson High School, 1885; also attended Shattuck Military School, Faribault, and State University. Engaged in the general merchandise, grain and stock business ever since. Served as alderman and mayor of Henderson for three consecutive terms. He is now serving his second term in the senate.



TWENTY-SECOND DISTRICT.

Frank Murray (Republican) was born in Medo, Blue Earth county, Minnesota, July 12, 1870; farmed until twenty-six years of age, attended Mankato State Normal School and taught school several terms; read law with W. R. Geddes of Mankato, Minn.; admitted to the bar in 1896, and practiced law at Janesville, Minn., for four years; located at Bird Island, in 1900; elected county attorney of Renville county in 1902, and served eight years in that office.

TWENTY-THIRD DISTRICT.

Edward P. Peterson (Democrat) is a lawyer residing at Litchfield; he was born at White Rock, Goodhue county, and came to Meeker county at eleven years of age; educated in the common schools and one year at the State University. Engaged in law practice at Litchfield since 1883. He is vice president of county attorney, village attorney, president of county attorney, village attorney, president of the village council and president of the board of education.





TWENTY-FOURTH DISTRICT.

C. R. Donaldson (Democrat) was born in Dakota county, Minnesota, fifty-one years ago; received his education in the common schools; he is engaged in the hardware business at Stewart, where he has resided since 1878. He has filled the offices of president of the council, member of the school board and is the present village treasurer. He was elected to the senate in 1906. He is married.

TWENTY-FIFTH DISTRICT.

Chas. H. Klein (Republican) was born in Carver county thirty-nine years ago. He is engaged in the manufacture of brick at Chaska, Minn.; has taken a course in business college; is married; has served as member of board of education; member of the house 1903-1905.



TWENTY-SIXTH DISTRICT.

Julius A. Coller (Democrat) was born at Shakopee, Minnesota. Is a practicing attorney at Shakopee. Was city recorder of Shakopee for ten years; clerk of the district court, Scott county, nine years; county attorney of said county four years; delegate to the Democratic National Convention at Denver in 1908; was the first native of Scott county to be elected to a county office of said county, and the first native born to represent his district in the legislature; was elected to the senate in 1898 and successively since; in 1910 had no opposition at the primaries or at the general election; is married.



TWENTY-SEVENTH DISTRICT.

Harry F. Weis (Democrat) settled in Minnesota in 1876; resides at Le Sueur, being cashier of the First National Bank. He was born at Parkersburg West Virginia; educated in the public schools at Henderson, Minnesota, has been president of the Board of Education of Le Sueur eight years. Elected to the state senate in 1906; is now serving his second term in that body, having been re-elected in 1910 without any opposing candidate. He is forty-seven years old and married.



TWENTY-EIGHTH DISTRICT.

Frank L. Glotzbach (Democrat) born in Pennsylvania, settled in Minnesota in 1887; was educated in the public schools of Pennsylvania; he has served as alderman of Faribault, two terms as mayor of said city, was delegate to the Democratic National Convention in 1900; chairman of the Third Congressional Democratic Committee in 1902, and has served as a member of the Democratic State Central Committee for eight years; married and forty years of age; he is by occupation a pharmacist. Serving his second term.



TWENTY-NINTH DISTRICT.

A. J. Rockne (Republican) is a lawyer, residing at Zumbrota, Goodhue county. He was born in Fillmore county, is forty-four years of age and married. He is a graduate of the law department, University of Minnesota. Mr. Rockne was a member of the House of Representatives in 1903, 1905, 1907 and 1909, being speaker of the house in 1909.



THIRTIETH DISTRICT.



Albert Schaller (Democrat) was born in Chicago, May 20, 1856, and came to Hastings, Minn., July 4, 1856, with his parents. He was educated in the public schools of Hastings and at other schools in this country, France and Germany. Has had experience in mercantile and newspaper business; studied law with Messrs. Clagget and Searles of Hastings, and took the law course in St. Louis Law School, where he graduated in 1879; was admitted to practice law in Minnesota in July, 1879, elected county attorney of Dakota county same year, and served in that position until January, 1891. He was elected city attorney of Hastings in 1891. Elected state senator in 1894 and successively since.

THIRTY-FIRST DISTRICT.

George H. Sullivan (Republican) born in Stillwater, Minn., December 20, 1867; educated in the city schools, graduate of the Law School, University of Wisconsin, June 20, 1888; and has practiced law at Stillwater ever since; he has served as county attorney of Stillwater, member of the Republican State Central Committee, 1904-1906; he is forty-four years of age and married. Served in the senate 1907-1909.



THIRTY-SECOND DISTRICT.

Victor L. Johnson (Republican) was born in Chisago county, Minnesota, in 1871. Spent the early part of his life on a farm; attended the State Normal School at St. Cloud; taught country school for some years; attended the State University, graduating from the Law Department in 1895. The following year was elected county treasurer, which position he held for four terms, then retired voluntarily to become cashier of the Chisago County State Bank at Center City. Has had charge of many large estates and matters of financial and fiduciary character. Was nominated for state senator in 1906 by an overwhelming majority and elected without opposition; he is married.



THIRTY-THIRD DISTRICT.

Winslow W. Dunn (Republican) is a native born Minnesotan. He is by profession a lawyer and resides in St. Paul. Mr. Dunn has served three terms as member of the House of Representatives, being during his second term, chairman of the judiciary committee. He is fifty years old and married. Third term in Senate.



THIRTY-FOURTH DISTRICT.

James Handlan (Democrat) was born in Sparta, Wis. He is forty-two years of age and married; graduated from high school at Sparta, Wis.; settled in Minnesota in 1884, at St. Paul, and has been engaged in the meat market business since 1890. Was a member of the House of Representatives in 1903, 1905, 1907 and 1909.

THIRTY-FIFTH DISTRICT.

Peter Van Hoven (Democrat) was born in the city of Oost Eysden, Province of Limburg, Holland, on March 7, 1855; received his education in the College of Hassel, Belgium, came to America in 1874, was engaged in the live stock and packing business for a number of years in this state and was appointed to the Board of Public Works of the city of St. Paul in 1902, and elected president of said board in 1909. He was elected state senator on the Democratic ticket, representing the 35th district in which he has been a continuous resident for the past thirty-two years.





THIRTY-SIXTH DISTRICT.

James D. Denegre (Republican) was born in New Orleans, La., is a graduate of the Phillips Exeter Academy, Princeton University, and the Law School of the University of Minnesota; he is engaged in the practice of law in St. Paul; is forty-four years of age and unmarried.

THIRTY-SEVENTH DISTRICT.

Joseph M. Hackney (Republican) born at Antrim, Minn., on a farm; he is a graduate of Hamline University and the law Department of the State University; served in the St. Paul city council from the Tenth ward. He was a member of the state senate in 1907 and 1909, and was re-elected in 1910 without opposition. He is a member of the St. Paul Business Men's League and Commercial Club; one of the trustees of Hamline University; he is engaged in buying and selling of farm lands, mortgages, loans and manufacturing enterprises; he is thirty-eight years of age and married.



THIRTY-EIGHTH DISTRICT.

N. A. L'Herault (Democrat) was born in Fall River, Mass., May 29th, 1882. The same year his parents settled in Minnesota. He is a product of the public schools of Minneapolis. Was employed as a clerk in the post office for seven years. While in this employment he attended the night class of the law school of the University of Minnesota, and graduated in 1907, was married in August, 1908. Two years later he resigned his government position to engage in the practice of law. In his 28th year he was elected to the state senate in his maiden attempt in politics.



THIRTY-NINTH DISTRICT.

James T. Elwell (Republican) was born in Minnesota where he received his education in the common schools and at Carleton College, Northfield: served as a member of the legislature in 1899, and in senate in 1907-1909; has been secretary of the Good Roads Association, and instrumental in securing good roads legislation. Is engaged in the real estate business at Minneapolis. Married and fifty-seven years of age.



FORTIETH DISTRICT.

William S. Dwinnell (Republican) was born in Wisconsin. Educated at the University of Wisconsin; came to Minnesota in 1889 and has resided in Minneapolis ever since. Was admitted to the bar in 1886 and continued in active practice until 1905. Married. Member of the American Bar Association, various Minneapolis clubs, charity and church organizations, officer and director in numerous corporations.



FORTY-FIRST DISTRICT.

Geo. P. Wilson (Republican) was born in Pennsylvania in 1840; came to Minnesota in 1860, locating at Winona. He has been assistant secretary of the state senate, secretary of the senate, county attorney of Winona county, government commissioner of the Southern Pacific Railway from San Francisco, south; member of the House of Representatives, and attorney general of Minnesota. He was chairman of the judiciary committee in the house in 1873, and was chairman of the senate judiciary committee in 1909. He resides at Minneapolis, in which city he is engaged in the practice of law. Elected to the senate since 1898.





FORTY-SECOND DISTRICT.

Manley L. Fosseen (Republican) was born in the state of Illinois, Dec. 10, 1869. He received his early education in the schools of that state. He afterwards studied law and graduated from the University of Minnesota in 1895. Since that time he has continuously practiced his profession in Minneapolis. He is married. Member of the House in 1903 and 1905 and of the senate in 1907 and 1909.

FORTY-THIRD DISTRICT.

Carleton L. Wallace (Republican) was born at Saratoga Springs, N. Y., in 1865. He came to Minnesota Sept. 17, 1871. Was educated in Minneapolis, being a graduate of the law department of the State University. Mr. Wallace is a practicing attorney in Minneapolis and is married. Served as a member of the House in 1899-1901 and extra session 1902, and 1905 and 1909.



FORTY-FOURTH DISTRICT.

Jno. W. Pauly (Democrat) was born in Minneapolis in 1865; educated in the common schools of Minneapolis; married; engaged in the manufacture of cigars since 1887; served in the state senate sessions of 1907 and 1909; delegate to the National Democratic convention at Denver in 1908, and represented Minnesota on the committee which notified the Hon. W. J. Bryan of his nomination for the presidency in 1908.



FORTY-FIFTH DISTRICT.

C. J. Swanson (Republican) was born in Sweden in 1850; came to Minnesota in 1869. He followed the business of building and contracting for a number of years. In 1875 he commenced to manufacture brick and hollow tile. His factory and yards are located at Fridley, Anoka County, near the city of Minneapolis, where he also resides. He also contracts for fireproofing buildings.

His two sons are now engaged with him in the business under the name of the Northwestern Fireproofing Company. Served in Senate 1907-1909.



FORTY-SIXTH DISTRICT.

George Celofus Carpenter (Republican) was born in Wisconsin; educated in the common schools and Wayland College, Beaver Dam, Wisconsin; located in Buffalo, Wright county, in 1886; held the office of sheriff of said county from 1892 until 1896; has been chairman of the Republican county committee six years. He is a merchant at Buffalo and married. Served in the senate in 1907-1909.

FORTY-SEVENTH DISTRICT.

John D. Sullivan (Democrat) was born at Peterboro, Ontario, on Nov. 25, 1862; attended public school; graduated from Peterboro Collegiate Institute; taught school thereafter in Ontario for four years; studied law and was admitted to practice at St. Cloud, Minn., in July, 1886; practiced ever since at St. Cloud. Held office of county attorney of Stearns county for eight years; city attorney of St. Cloud for three years; was married at St. Augusta, Minn., in 1886 to Elizabeth M. Schmidt; has four children, three sons and one daughter.





FORTY-EIGHTH DISTRICT.

Charles D. Johnson (Democrat) was born in Mankato, Minn., Jan. 2, 1873; went to school in the public school at Mankato; moved to Brainerd in 1877, and has been engaged in the drug business in that city for thirty-three years. He served as postmaster of Brainerd from 1896 to 1900. Was a member of the city council seven years and for four years president of that body.

FORTY-NINTH DISTRICT.

James P. Boyle (Republican) was born in Glencoe, Minn., Feb. 9, 1880. He is a lawyer, being, when elected to the senate, city attorney of Eveleth, Minn., and assistant county attorney of St. Louis county.



FIFTIETH DISTRICT.

Thomas M. Pugh (Republican) was born in Cammes, Montgomeryshire, Wales, in 1831. He came to America in 1850 and moved to Mankato, Minnesota, in 1855. Mr. Pugh has the distinction of having raised the first wheat grown in Blue Earth county. He served in the Indian wars of 1857 and 1862; was provost marshal during the Civil War; was appointed receiver of the United States land office at Fargo, N. D., in 1874, which office he held for nine years; represented the Fargo district in the legislature in 1885. Mr. Pugh is now engaged in the grain and produce commission business at Duluth. Served two terms in the house in 1899 and 1901, and an extra session, 1902; was elected to the senate in 1902, re-elected in 1906, and again re-elected in 1910.



FIFTY-FIRST DISTRICT.

Henry W. Cheadle (Democrat) was born in Meiggs county, Ohio, in 1865. With his parents he removed to Minnesota in 1872, and resided successively in Blue Earth, Buffalo, Jackson and Duluth. He attended Carleton College three years and taught country schools in Goodhue, Wright and Jackson counties. Upon attaining his majority in 1886 he removed to Duluth and worked successively in a real estate office, as an explorer, clerk in the United States land office, and deputy city clerk of the city of Duluth, and in 1898 was elected city clerk by the common council of that city and has held that position until the present time. He was married in 1891 and has five children.



FIFTY-SECOND DISTRICT.

D. M. Gunn (Republican) was born in Ontario, Canada; has lived in this state twenty-nine years, and seventeen years at Grand Rapids, Itasca county, where he is engaged in the hotel business; he is fifty-three years of age and married; has been chairman of the board of county commissioners of Itasca county for two years. Member of the house sessions 1895 and 1897 and of the senate 1907 and 1909.

FIFTY-THIRD DISTRICT.

James Johnston (Republican) was born in Canada fifty-seven years ago; settled in Minnesota in 1878; educated in the common schools of Canada; was engaged in the hotel and livery business at Howard Lake, Minn., for eleven years; at present is engaged in farming and stock-breeding at Bertha, Minn. He is married. Member of the senate 1907-1909.



FIFTY-FOURTH DISTRICT.



John J. Ahmann (Democrat) was born in Germany in 1860; came to Minnesota in 1875. Attended the common schools in his native country and later St. John's University, Collegeville, Minn. Held different positions until 1886, when he engaged in the mercantile business at Richmond, Minn. Was clerk of school district for six years, and postmaster under Cleveland. He was a member of the senate of 1907 and 1909. At present he is still engaged in the mercantile business at Richmond and Donnelly, and is interested in four different banks and president of the Bank of Rockville, Minn. He is married and has a large family.

FIFTY-FIFTH DISTRICT.

C. W. Odell (Republican) was born in Sweden in 1862; came to Minnesota in 1879, settling in Kandiyohi county; was elected sheriff in 1890, and held that office for twelve years; was one of the organizers of the First National Bank of Willmar, Minn., in 1902; elected cashier of that institution and is still holding that position. Was appointed supervisor of the census for the Seventh Congressional District in 1910. He is married.



FIFTY-SIXTH DISTRICT.



Saxe J. Froshaug (Prohibition)—Settled in Minnesota in 1880; graduated in medicine in 1895; has practiced his profession continuously ever since. Has held the office of county physician, coroner, city physician, chairman of the city board of health and clerk of the board of education for four years; he is married, forty-four years of age and resides at Benson.

FIFTY-SEVENTH DISTRICT.

Edward Rustad (Republican) born in Columbia county, Wisconsin, Nov. 26, 1867; came to Traverse county, Minnesota, in 1880. Received his education in the common schools and attended the law school of the University of Minnesota one year; commenced the practice of law in 1900. Prior thereto was auditor of Traverse county more than six years, and since that time county attorney ten years. Was several years president of the village council of Wheaton, Minn. Is engaged in the practice of law and is president of The National Bank of Wheaton. Married.



FIFTY-EIGHTH DISTRICT.

Claus J. Gunderson (Republican) was born at Whitewater, Wis.; settled in Minnesota in 1866; educated at the University of Minnesota, and in the literary and law departments, University of Michigan, graduating from the law department, Michigan University, 1883; practiced law at Alexandria since 1886; county attorney of Douglas county, 1889 to 1893; he is fifty-eight years of age and married, and is serving his second term in the senate.



FIFTY-NINTH DISTRICT.

Ole O. Sageng (Peoples) was born in Norway; settled in Minnesota in 1878; he is a graduate of the Fergus Falls High School; was a member of the House of Representatives, session of 1901, and the extra session of 1902, and of the senate in 1907 and 1909; he is by occupation a farmer, forty-one years of age and married.





SIXTIETH DISTRICT.

Chas. S. Marden (Republican) is a lawyer, residing at Barnesville, Clay county, Minn. Born in Randolph, Vt., Oct. 2, 1864; came to Minnesota in 1882; is forty-eight years of age and married; was educated in the common schools of his native state and in Bristol Academy. Studied law in the office of M. R. Tyler of Fergus Falls; served as county attorney of Clay county from January, 1901, to January, 1907.

SIXTY-FIRST DISTRICT.

A. L. Hanson (Republican) is married, resides at Ada, Norman county, and devotes most of his time to his farming interests. He was born on a farm in Allamakee county, Iowa, on Oct. 28, 1854, and was educated in the common schools of that state and at its Agricultural College at Ames, from which he graduated on Nov. 12, 1879; after spending one year in a bank at Belmond, Iowa, he moved to Hillsboro, N. D., where he engaged in the banking business; in June, 1890, he disposed of most of his banking interests and in 1894 moved to Norman county, where he now resides; served in the senate in 1907 and 1909.



SIXTY-SECOND DISTRICT.

Johannes Saugstad (Republican) was born in Wisconsin; came to Minnesota in 1872, and settled in Polk county in 1880; is a graduate of the Crookston High School class of 1894; was postmaster at Eldred, Minn., three years; member of the legislature of 1907 and 1909. He is by occupation a farmer; forty-one years of age and married.

SIXTY-THIRD DISTRICT.

Bengt E. Sundberg (Republican) is a farmer and resides at Kennedy, Kittson county; he was born in Sweden sixty-two years ago, and came to Minnesota in 1871. From 1866 to 1871 he lived in Germany. He has held various offices in his village and county—postmaster, county commissioner, school clerk and town treasurer. Married. Third term in senate.



HOUSE OF REPRESENTATIVES.

The house of representatives consists of 120 members, who are chosen biennially by districts. The speaker is chosen by the members.

SPEAKER,

HENRY RINES.

FIRST DISTRICT.



A. C. Johnson (Republican) was born in Norway, July 6th, 1857; came with his parents to Houston county, Minn., in 1861. Received his education in the common schools of Houston, county. In 1878 he moved to Madison county, Nebraska, and took up a homestead, where he was engaged in farming. He served three consecutive terms as county commissioner until the spring of 1902, when he came back to Houston county, Minnesota, and purchased a 480 acre farm, where he still resides, and is engaged in farming and live stock raising. He served as member of school board eight years, township assessor four years and justice of peace six years. He is a member of the I. O. O. F. and other organizations. He is married.

SECOND DISTRICT.

Henry Steen (Democrat) was born in Norway in 1858, and with his parents came to this country in 1870, settling in Rushford, Fillmore county, where Mr. Steen attended high school. He moved to Winona in 1880, and has since made his home in that city, with the exception of the years 1893 to 1896, when he was engaged in the clothing business at Rushford. He is a salesman, is married, and this is his first experience as a servant of the public.



(638)

Samuel M. Knopp (Democrat) was born twenty-eight years ago in the town of Winona, Winona county, Minn. He still resides on the place where he was born, and is a farmer by occupation.



James H. Ferrier (Republican) was born in Columbia county, Wisconsin in 1857. Came to Minnesota in 1865. Lived in Winona county thirty-three years. Been engaged in farming and blooded stock raising. He is married. Member of A. O. U. W. and M. W. A. lodges.

THIRD DISTRICT.

C. D. Burchard (Republican) was born in Wyoming county, New York, in 1850. Shortly afterwards, or in 1856, his parents moved to Greenwood Prairie, Wabasha county, this state, taking their son with them. His early days were spent on the farm, and attending the rural schools. Later he attended and graduated from the Plainview high school. He followed the drug and grocery business for many years, after quitting high school, but is now manager of the Burchard Seed Co. He is also president and manager of the Plainview Co-operative Truck Growers' Association, and a member of the Plainview library board.





FOURTH DISTRICT.

Kerry E. Conley (Republican) was born in Fillmore county, Minn.; settled in Olmsted county in 1876; attended the Chicago Ophthalmic College and Darling's Business College. He has been president of the city council of Rochester, his present residence, besides holding minor offices. He is married and at present engaged in the business of manufacturing cameras and photographic supplies. Member of the house 1909 and 1911.

Tobias Hogenson (Republican) was born in Rock Dell township, Olmsted county, May 4th, 1869, and after attending common school for a number of years he took a business course at Darling's Business College at Rochester, graduating from the course in 1888. He taught school and was engaged in farming for several years, and then assisted in organizing the First National Bank at Stewartville, being elected cashier of that institution in 1900, a position which he still holds. He has been a member of the Stewartville board of education for several years. Mr. Hogenson is married.



FIFTH DISTRICT.

Thos. Frankson (Republican) is a lawyer and real estate broker, residing at Spring Valley, Fillmore county. He was born in his home county in 1869; he has a high school education, and is a graduate of the Law University; was admitted to the bar in 1900. He is married.

M. W. Williams (Republican) was born in Norway, Sept. 30, 1863. Coming to America in 1866 with his parents he settled with them in Iowa, later moving to Fillmore county, of which he has since been a resident. He received a common school education. Is at present engaged in the hardware business at Lanesboro. He has served on the city council, held the office of mayor two terms, and is at present president of the Farmer's and Merchant's Telephone Co., director of the State Bank of Lanesboro, Secretary of the Fillmore County Business Men's Association, member of the school board, and chairman of the board of supervisors of Carrolton township. He was senate committee clerk at the session of 1911.



SIXTH DISTRICT.

Ralph E. Crane (Republican) was born on a farm in Canton, N. Y., April 22, 1858. He attended the St. Lawrence University, class of '79, and graduated from Eastman's Business College at Poughkeepsie, N. Y. Taught school at sixteen years of age and came to Mower county in 1879. Married to Miss Florence Wood in 1884. Was secretary of the Grand Meadow Co-Op. Creamery nine years and the first president of The First National Bank, which he assisted in organizing. His chief interest has always centered in his farm home at Grand Meadow, known as "Cranewood" where he maintains a herd of 100 pure-bred and registered Aberdeen-Angus cattle.



Hubbard Carey (Republican) was born of German parents in Lake county, Ill., in 1857; in the same year his parents moved to Minnesota, settling on a farm in Mower county. Receiving his education at the district school, Mr. Carey taught school for a term and then engaged in the grain business for a number of years. At present he is a general merchant residing at Adams. Mr. Carey was a member of the 1909 session of the house.





EIGHTH DISTRICT.

Leonard Virtue (Democrat) was born in Owatonna, April 2, 1865, where he received his education in the public schools. He has served as alderman, mayor, member of the library board, and on the local board of state public school at Owatonna. He is married and at present engaged in the occupation of farming. Member of the house in 1909 and 1911.

SEVENTH DISTRICT.

Finlay McMartin (Republican) was born in Ormstown, Quebec, March 23, 1845; settled in Minnesota in 1863; has served as county commissioner for two terms; he is married, resides at Claremont, and is engaged in farming and stock-breeding. Member of house 1909 and 1911.



NINTH DISTRICT.

H. H. Dunn (Republican) was born in Minnesota, forty-four years ago; after receiving a common school education he commenced the practice of law and after being admitted to the bar he was engaged in the practice of his profession at Fairmont, this state; serving as city attorney of Fairmont for two years. In 1896, some question arose as to the validity of the seat then held by the present senator from that legislative district and Mr. Dunn was induced to become a candidate on the Republican ticket for the short term of two years as senator; he was elected with practically no opposition, and served in the senate of the legislature of 1897. He retired from politics after that session, and continued his law practice, which grew rapidly. A number of years ago, seeing what he considered a better opening at Albert Lea, he moved to that place, where he is now engaged in his profession, together with H. C. Carlson, under the firm name of Dunn & Carlson. He was speaker of the 1911 session.



P. A. Peterson (Republican) was born in Iowa on Oct. 24, 1864, and two years later his parents moved to Mansfield, Freeborn county, where he has since resided.



TENTH DISTRICT.

John W. Papke (Republican) is a farmer living at St. Mary in Waseca county, in which township he was born forty-four years ago. He has been clerk and supervisor of said township; clerk and treasurer of his school district; president of the Iosco Farmer's Mutual Insurance Co.; director of the Farmers' Mutual Cyclone & Tornado Insurance Co. of Minnesota; one of the organizers of the Farmers' Elevator association at Waseca and an officer of the same ever since; director of the First National bank of Waseca. He is married and has a family. Mr. Papke was a member of the 1911 session.



ELEVENTH DISTRICT.

W. A. Just (Democrat) was born in Rapidan, Minn., forty-one years ago; has lived there continuously with the exception of five years spent in acquiring an education aside from the home district school. Three years of this time was used in the Lutheran Seminary at Afton, Minn., (now of St. Paul), and two years at the Prof. Rose Business College at Mankato. He is married. In connection with extensive farming operations, he conducts a real estate business at the village of Rapidan.





Miles Porter (Republican) is a Minnesota product, born in Ceresco township, Blue Earth county, thirty-nine years ago. He is a lawyer by profession and a graduate of Mankato Normal school. After his graduation he engaged in hardware business at Vernon Center, during which time was elected five years in succession as president of village council, which office he resigned when he took up the study of law with Senator Frank Clague of Redwood Falls. Admitted to practice in 1908, and located in Mankato in which city he is now actively engaged in the law business. Served one term as city attorney of Mankato.



Alec Hanson (Republican) was born in Minnesota forty-five years ago. He received a common school education. Has served as county commissioner of Blue Earth county for eight years and as chairman of the county board for two years. He resides on a farm in Blue Earth county and is married.

TWELFTH DISTRICT.



Claude E. Southwick (Republican) was born at Wells, Minnesota, Jan. 15th, 1873, of New England parentage. After graduating from the Wells high school, he attended Hamline University, graduated from there in 1894, in the Latin scientific course. He entered the law school of the University of Minnesota in the fall of 1894 and was admitted to practice in the state courts in 1897, and later in the United States courts. When in the law school, and two years thereafter, he was located in the law office of Cobb & Wheelwright and Fletcher, Cairns & Rockwood. In 1899 he located in Albert Lea where he practiced till 1909, serving several terms as city attorney. He is now located at Wells and is heavily interested in farm property in Faribault county. He is a member of the Methodist church, Masonic order and Eastern Star.

THIRTEENTH DISTRICT.

H. A. Saggau (Democrat) was born at Holstein, Germany, in 1861; served as a marine in the German Navy; came to America in 1882, locating in Clinton county, Iowa, moved to Martin county, Minnesota, in 1892, where he has since resided; farmed in Iowa and Minnesota until 1900, when he engaged in the agricultural implement dealer and stock buyer business, which he still continues. Served on the town board of Lake Belt for three years, county commissioner for twelve years, acting as chairman of the board for two years, during the erection of the Martin county court house. He was a member of the 1911 session.



Walter W. Brown (Republican) was born at Williams, Iowa, on March 10, 1876. Graduated from the Williams high school, and studied at Cornell College, Mt. Vernon, Iowa, and the State Teachers College, Cedar Falls, Iowa. Settled in Minnesota in 1900. Has served four years as County Superintendent of schools.

FOURTEENTH DISTRICT.

Elias Warner (Republican) was born in Stavanger, Norway; came to Wisconsin in 1854, where he resided until 1871, when he moved to his present location in Cottonwood county. He is sixty-five years of age and married. By occupation a farmer. Mr. Warner was a member of the 1911 session.





D. Crawford (Republican) was born on his father's farm, known as Woodside, in Ayrshire, Scotland, August 6, 1860. He came to America in 1880, and worked on a farm in Canada until 1886, when he came to Lakefield, Minnesota, where he has since resided. He has been successively engaged in the livery, grain and banking business, and has held various positions of public trust, including that of assessor for three years, mayor of Lakefield for four years, county commissioner for sixteen years, and during the past two years he has been chairman of the board. He was married in 1898 to Miss Ella Thomson, and they have four children, one girl and three boys.

FIFTEENTH DISTRICT.

Burt I. Weld (Republican) was born in Elgin, Minnesota, Oct. 20, 1868. Eleven years later the family moved to Murray county, and young Weld resided on a farm until he was twenty-one years old, spending four years in school away from home. Later he moved into Slayton, where he has been engaged in the banking and real estate business for over 20 years.



SIXTEENTH DISTRICT.

August C. Finke (Republican) was born in Dane county, Wisconsin, forty-two years ago. Reared and lived on a farm twenty-five years. In 1887 he came West with his parents, locating on a farm in Clinton township, Rock county, Minn. In 1895 he removed to Hills, where for a year he was engaged in the hotel and livery business. In 1896, in company with O. J. Nash, he purchased the Hills Crescent, which remained under their management for fourteen years. In 1907 he was elected cashier of the old State Bank of Hills, and has since been connected with the banks of that village, being at present Vice President, and one of the actual managers of the Farmers State Bank of Hills. He has for eleven years been a member of the board of trustees, of the Hills graded schools. He is a director and treasurer of the local co-operative creamery and is one of the directors of the Rose Dell farmers Mutual Fire Insurance Company. In politics, he has always been a Republican, and in 1904-8 served his district on the board of county commissioners. In 1899 he was united in marriage to Ella A. Dunn. They have one daughter, Ruth Geraldine, age nine years.



SEVENTEENTH DISTRICT.

K. G. Skartum (Republican) was born in Norway in 1852; came to America in 1869 at the age of seventeen; settled a short time in Edgerton, Wis., came to Kasson, Minn., in the spring of 1870; worked on a farm until the fall of 1873; afterwards employed as clerk in drug store. In 1879 he moved to Lake Benton, and engaged in the drug business for himself, where he has resided for over thirty years; is a self-made man, and is married. He was a member of the 1911 session.





Gunnar B. Bjornson (Republican) was born in Iceland August 17, 1872, and came to America when four years of age. He has lived in Lyon county, Minnesota, for thirty-six years. He is in the newspaper business and has been editor and publisher of the Minneota Mascot, published at Minneota, Minnesota, since April 15, 1900. He is married and lives in the village of Minneota, Lyon county.

Andrew Olien (Republican) was born in Sweden in 1860, and came to the United States in 1879. He was married in Wisconsin in 1887, and afterwards moved to Yellow Medicine county, this state, where he located on a farm in Friendship township in 1891. In 1904 he engaged in the hardware and implement business in Clarkfield, and still resides at that place. He has been a member of the Yellow Medicine board of county commissioners from 1904 up to his taking seat in the legislature.



EIGHTEENTH DISTRICT.

Albert J. Peterson (Republican) is a resident of Dawson, Lac qui Parle county, where he has been engaged in the banking business since 1890. Is forty-four years of age, married, and was a member of the 1911 session.

A. F. Teigen (Republican) is fifty-two years of age, married and resides on his farm. He received a common school education, followed by several years at college. Was elected register of deeds, Chippewa county, for two terms.



NINETEENTH DISTRICT.

Albert Pfaender (Democrat) was born in New Ulm, Minnesota, where he still resides. He graduated from the New Ulm High School, Mankato Normal School, and the University of Minnesota. He has held the office of city attorney of New Ulm for several terms, is interested in the National Guard, and has been for several years Captain of Company A of the Second Regiment. He is thirty-seven years old, a lawyer by profession, married, and is serving his second term in the house.



C. M. Bendixen (Republican) was born in Denmark fifty-three years ago; emigrated to the United States in 1880, going to California; came to St. Paul in 1883, where he was engaged in various occupations. Settled on a farm in Redwood county in 1898, in which business he is still engaged. Attended the schools in St. Paul and the State University. He is married and was a member of the 1907 and 1909 sessions of the house.



TWENTIETH DISTRICT.



Oscar A. Swenson (Republican) was born in New Sweden, Nicollet county, March 27, 1877. He received a common school education in the schools of his home district, and later spent three years at the Luther Academy in Albert Lea, following this by taking a one year course at Gustavus Adolphus college at St. Peter. He has been a supervisor of New Sweden township for seven years, and chairman of the town board for the past four years. He is secretary and manager of the New Sweden Creamery association, and also secretary of the Nicollet County Creamery and Dairy association. He is a farmer by occupation, and is married.

TWENTY-FIRST DISTRICT.

Ernest C. Pless (Republican) was born in New Ulm, Brown county, in 1882. When twelve years old he came with his parents to Gibbon, where he has since resided. He received his education in the public schools. He has served on the city council and is a member of the board of education. He is engaged in the milling business. Is married.



TWENTY-SECOND DISTRICT.



Nathaniel J. Holmberg (Republican) of Renville county, was born on a farm near Renville, attended rural schools and high school at Renville, is a graduate of the school of agriculture, University of Minnesota. By occupation he is a farmer and is interested in different lines of agriculture. He served in the sessions of 1907, 1909 and 1911, and was re-elected to serve his third term.

Frank Hopkins (Republican) was born Nov. 7, 1877, in Renville county, Minn.; lived on a farm until seventeen years of age; taught school and canvassed, working his way through the University of Minnesota, from the law department of which he graduated in June, 1903. In the summer of 1903, he entered the active practice of law in his home town, Fairfax, Minn., where he still resides. October 19, 1905, he was united in marriage to Estella J. Schramm of Fairfax, Minn. Two daughters have been born to the union. Was defeated for county attorney of Renville county in 1908 by a small margin. His father and mother have resided in Renville county since 1869. He was a member of the 1911 session.



TWENTY-THIRD DISTRICT.

L. O. Westman (Republican) was born in Meeker county, January 6, 1863, his parents being pioneers, having settled in the county in 1861, coming direct from Norway. He is a farmer and has taken an active interest in the development of the dairy and agricultural interests of the county. He is a director of the Litchfield co-operative creamery. For the past four years he has served as clerk of Litchfield township. Is married.



TWENTY-FOURTH DISTRICT.

Garfield W. Brown (Republican) was born in Pipestone county; received his education in the Pipestone High School and Academic and Law Departments of the State University. Graduated from the law school and admitted to the bar in 1906. He has been engaged in the practice of his profession for the past four years at Glencoe and was a member of the 1911 session.





TWENTY-FIFTH DISTRICT.

Gerhard Kimpel (Republican) was born on a farm in Young America township, Carver county, Sept. 12, 1861, and received a common school education. He has spent his entire life on the farm, and has served in various public positions, including that of town clerk, county commissioner and as chairman of the Carver county board of commissioners. Four years ago he disposed of his farming interests, and moved to Young America, where he has since resided. He is married, and has six children—three boys and three girls.

TWENTY-SIXTH DISTRICT.

Joseph Barten (Democrat) was born on a farm in the township of Belle Plaine, Scott county, Minn. Having attended his home school, he spent several years at college, and then came back to the farm, where he still lives. He has held several offices in his township, has been secretary of the Union Hill Co-operative Creamery Association, as long as the same existed and is secretary of the New Prague Township Mutual Insurance Society since 1904. He is married and forty-seven years of age.



TWENTY-SEVENTH DISTRICT.

Martin Schwartz (Democrat) was born in Le Sueur county, Minn., in 1863, and was raised on a farm. Attended school at Ottawa until 18 years of age, and at the present time is engaged in dairying and running his own farm in Ottawa townsh p. Is secretary and manager of the Ottawa Co-operative Dairy Association, and township treasurer, which offices he has held for ten successive years. Mr. Schwartz has always taken great interest in educational matters, and is treasurer of his school district. He is forty-nine years old, and married and was a member of the 1911 session.



H. H. Flowers (Republican) was born on a farm in Cleveland, Le Sueur county, in 1865, and was educated in the common schools, afterwards attending the high school at St. Peter, and then graduating from a business college at Fayette, Ohio. He taught school for several years and then entered the mercantile business in 1889, closing out his interests in 1889. He is president of the First State Bank of Cleveland, has been postmaster of that village for fifteen years, and has held many other positions of trust. He is married and has four children.



TWENTY-EIGHTH DISTRICT.

Ferdinand L. Klemer (Republican) was born at Watertown, Wis., Sept. 4, 1856; parents removed to Goodhue county, Minn., in 1857, and again moved to Faribault in the fall of 1864. He was educated in the public schools and also took a course in commercial and law school; has been connected with the woolen manufacturing business since 1874, and is now president of the Faribault Woolen Mill Co. He was a member of the 1911 session.



George D. Reed (Republican) was born in Pennsylvania, came to Faribault, Minnesota, in 1885, where he has since resided, for the past few years has been engaged in the fuel business, and other leading enterprises of Faribault. Was deputy register of deeds of Rice county for six years, served the county as clerk of the district court for nine years, served as clerk in the senate during the session of 1905; he is fifty-two years of age and married; was educated in some of the leading schools of Pennsylvania. Mr. Reed was a member of the 1911 session.





TWENTY-NINTH DISTRICT.

Geo. H. Voxland (Prohibition) is a native of Minnesota, having been born on the farm in Goodhue county where he still resides. Received his education at St. Olaf College, graduating from the academic department in 1894. Thirty-seven years of age and married. Mr. Voxland was a member of the 1911 session.

Fred. Seebach (Republican) was born in Germany on May 28, 1841. He came to America with his parents in 1844, and located near Milwaukee, where he taught school for two years, and then enlisted in a company of the 24th Regiment of Wisconsin Volunteers, in the struggle for the preservation of the Union, serving for three years, during which time he spent fifteen months in southern prisons, thirteen months of which was spent in Andersonville. He moved to Red Wing in 1873, where he has since resided. He has been postmaster at Red Wing, a ward alderman, county commissioner, and retires as county treasurer to serve in the legislature.



N. A. Stageberg (Republican) was born in Norway in 1850, and eight years later, with his parents, migrated direct from that country to Minnesota, settling on a farm in Goodhue township, where Mr. Stageberg still resides. He received a common school education and has held various positions of trust, among them being member of the town board, assessor, county commissioner for twelve years, director of the Wanamingo Insurance company, of which company he has also been treasurer.

THIRTIETH DISTRICT.

William H. Wescott (Republican) was born in Minnesota forty years ago in Dakota county; educated in common schools; elected assessor in 1899 to 1907, and clerk of school board since 1897. He is a farmer by occupation and married; member of the house in 1907 and 1909 and 1911.



T. H. Prince (Republican) was born in Bangor, Maine, in 1867, and three years later came with his parents to Minnesota, settling in St. Paul, where, in the public schools of the capitol city, he received his education. Afterwards he moved to South St. Paul, where he served in various municipal positions prior to his election to the present session of the legislature. He is a general contractor by occupation, and is married.

THIRTY-FIRST DISTRICT.

Henry B. Vollmer (Republican) was born in Switzerland, and is by occupation a farmer. Settled in Minnesota in 1858. He is sixty years of age and married; has been chairman of the town board of Lakeland township, Washington county, for twelve consecutive years; clerk of school board for fifteen years; has been either director, secretary or president of the German Farmers' Fire Insurance Company for thirty years; member of the legislature in 1889 and 1905, and held other positions of trust; educated in the German and French schools in Switzerland, and the common schools of Minnesota. He was a member of the 1905 and 1907 sessions of the legislature.





H. H. Harrison (Democrat) was born near Wheeling, West Virginia, in 1850, and graduated in the high school and draughting room of mechanical arts. He came west to Missouri in 1871, owing to poor health, and taught a rural school for one winter, after which he went to St. Louis, where he studied civil engineering. He came to Minnesota in 1880, laying the foundation for the Stillwater water works system, as well as in numerous other places throughout the northwest. He is a member of the St. Paul society of civil engineers. He has traveled extensively through this country and Europe. He is a single man.

THIRTY-SECOND DISTRICT.

Henry Rines (Republican) was born in Orsa, Sweden, forty years ago. His parents moved to this country when he was one year old, settling in Isanti county, Minnesota. When four years old he moved to Brunswick, Kanabec county, and has since made that county his home. At the age of twenty-two he was elected county auditor of Kanabec county, which position he held for ten years. He served as secretary of the Republican county committee four years and as chairman six years. He is engaged in the newspaper business at Mora, the county seat, being the editor of the Kanabec County Times. He is also in the real estate business. Was a member of the house in 1907, 1909 and 1911.



Adolph S. Larson (Republican) was born in Sweden thirty-three years ago. Received a public school education; emigrated from Sweden in 1893, locating at Sandstone, Minn., where he has since resided. He is a merchant and is married.

THIRTY-THIRD DISTRICT.

E. J. Fuchs (Republican) was born in Germany in 1874, came direct to St. Paul with father at the age of six; went to the public school up to the eighth grade; sold papers and shined shoes in the meantime; left school at twelve and went to work. Helped in his father's drug store from the time he was fourteen years old, with the exception of one year when he worked in a drug store at Worthington, Minn. Mr. Fuchs is at present running a drug store in the district in which he has lived for twenty-eight years. He has been married for ten years and was a member of the 1911 session.



Victor C. Sundberg (Republican) was born at Lake City, this state, on Aug. 29, 1871. He passed through the grades and high school of that city, and entered the drug business in 1889. Mr. Sundberg came to St. Paul in 1895, and has since been engaged in the drug business at his present place in the first ward. He is married.

THIRTY-FOURTH DISTRICT.

T. J. Greene (Republican) was born in St. Paul thirty-six years ago and graduated from the Cretin High School of that city; he served four years as a deputy clerk of court under the administration of Hon. Edw. G. Rogers and for the past two years has served his county in the position of deputy sheriff. Mr. Greene has always been actively alert to the best interests of his home city and is well and favorably known as an enterprising young Republican. Member of house in 1909 and 1911.





J. J. Preston (Democrat) is a native of Minnesota, having been born of Irish parents in St. Paul fifty-two years ago, and here he received his education in the public schools. He is a stone mason by occupation, and is a prominent member of the Union of Team Owners. He is a married man.

W. E. Dindorf (Democrat) was born in St. Paul in 1874, and was educated in the St. Paul schools. He has resided in the Capitol City ever since he was born, and has been employed as a local traveling salesman for a number of years, although during a more recent period he has been with the ranks of professional advertising men. He is a firm believer in Democratic principles, and his election to the legislature is the first public position which he has sought.



THIRTY-FIFTH DISTRICT.

Adolph C. Stoven (Republican) was born in St. Paul, Nov. 7th, 1882, and resides at 676 Stryker Ave. Educated in the city public schools, high school, business college and is a graduate of the St. Paul College of Law, class of 1911. He is engaged in the practice of law, also as a bookkeeper, accountant and rate clerk. He is unwed.

Jos. M. Thornton (Democrat) representing the Thirty-fifth legislative district, comprising the Fifth ward, City of St. Paul, is serving his first term in this body. Mr. Thornton is a member of the firm of Thornton Bros., contractors, with offices at South St. Paul. He was born and raised in St. Paul, and received his schooling in the public and high schools of that city. He was born Sept. 5, 1872. This is his first entry into politics.

His father, P. H. Thornton, was a member of the House of Representatives for two terms, from Scott county, in 1879 and 1881.



THIRTY-SIXTH DISTRICT.

James P. Elmer (Republican) was born in New Jersey. He came to Minnesota in 1880, being employed on the United States survey of the reservoir dams of the upper Mississippi river. From 1883 to 1897 he was in the mercantile business as manufacturer's agent, and railroad supplies. In 1897 he entered the service of the Chicago Great Western Railway Company as city passenger agent at St. Paul, and in 1900 he was appointed general passenger agent for the same company, retiring from that position in 1909, and since that time he has been engaged in the life insurance business as a member of the Tarbox-Elmer Agency, having charge of the business of the Equitable Life Assurance Society of New York.



George H. Moeller (Republican) was born in St. Paul on Feb. 13th, 1882. He received a common school education, and at the age of fourteen he accepted a position with the St. Paul Dispatch as office boy, and afterwards found employment in the business and circulation departments of the Volkszeitung Printing and Publishing Co. He served in the United States navy in 1899 and 1900, and since that time he has been engaged in the newspaper, telephone, insurance and advertising business. At present he is with the Corning Advertising agency.



THIRTY-SEVENTH DISTRICT.



Charles N. Orr (Republican) was born at Princeton, Minnesota. He is a graduate of the Princeton High School, Hamline University and the St. Paul College of Law. While engaged in the study of law he was for three years employed in the office of State Auditor, resigning therefrom to engage in the practice of his profession. He is thirty-six years of age and married. He is connected with a number of St. Paul's commercial bodies and a director of the Hamline State Bank, and a member of the law firm of Orr, Stark & Collett, St. Paul. Mr. Orr was a member of the 1911 session.

John B. Sanborn (Republican) a son of Gen. John B. Sanborn, was born in St. Paul Nov. 9, 1883. He is a graduate of the St. Paul Central High School, the University of Minnesota, and the St. Paul College of Law. He was admitted to the bar in the fall of 1906, and has since been engaged in the practice of law.



THIRTY-EIGHTH DISTRICT.

Michael J. Sullivan (Democrat) was born in Minneapolis, Minn., where he is engaged in the cut stone contracting business; he is married and forty-four years old. Served in the 1909 and 1911 sessions.

Wm. H. Thielen (Democrat) was born and raised in the district which he represents and has lived in the same all his life. He resides at 906 Second St. N. E., Minneapolis. He received a common school education and at the age of seventeen entered the printing business with his brother and father. At present it is the Thielen Printing Co.



THIRTY-NINTH DISTRICT.

Frank L. Palmer (Republican) was born in Jackson county, Michigan, fifty-two years ago, and at thirteen, owing to the death of his father, he assumed control of the farm. He obtained a graded school education, and later removed to Kalamazoo, where he was employed in the grocery business. Later he was employed in the postoffice, and in 1883 went to North Dakota, where he resided for five years. Going to Minneapolis in 1888 he was given employment in a real estate office, and for the past sixteen years has been engaged in that business, together with loans, rentals and insurance. He has been on the park and pure water commissions, was president of the St. Anthony Commercial Club, is Past Grand Regent of the Royal Arcanum of the state. He is married.



W. I. Norton (Republican) was born in Allegan county, Michigan, April 28th, 1880. He graduated from the Marshall high school, and afterwards from the University of Minnesota, having been a student in the Colleges of Science, Literature and Arts, and that of Law. He is now engaged in the general law practice in the city of Minneapolis.





FORTIETH DISTRICT.

Frank E. Nimocks (Republican) was born in Michigan fifty-seven years ago; settled in Minnesota in 1868; was educated in the public schools of Minneapolis and graduated from the Barnard Business College; was employed on the staff of local papers in Minneapolis for two years; after taking a course of dentistry at the New York College of Dentistry practiced that profession for three years. He was a member of the 1907 and 1909 sessions.

Sampson Reed Child (Republican) is a lawyer at 816 Lumber Exchange, Minneapolis. He was born 1860 in Paris, Oxford county, Maine. Grew up on a farm and attended North Bridgton Academy and Bowdoin College, graduating in 1884. He taught school at various times before leaving college, and removed to Minneapolis in 1884, where he studied law and was admitted to the bar in 1886. Mr. Child was appointed by the judges of the district court as a member of the Minneapolis charter commissions of 1897 and 1911.



FORTY-FIRST DISTRICT.

Thomas Kneeland (Republican) is a native of Maine; was graduated from Bowdoin College in 1874; admitted to the bar at Portland, Maine, in 1879, and in Minnesota in 1880, and to the United States Supreme Court in 1903. He acted as special counsel to the Attorney General on behalf of the state in the Gross Earnings Tax Case of the state of Minnesota against the Great Northern Railway Company. He was a member of the house in the session of 1909. In 1887 he married Miss Josephine W. Underwood, daughter of the Hon. Wm. H. Underwood, a distinguished jurist of Illinois. Since 1880 he has resided in Minneapolis, where he is engaged in the practice of his profession.



John George Lennon (Republican) born in Minneapolis, is a traveling salesman, fifty-three years of age and married. Educated at Owatonna High School. He has held the positions of postmaster and member of the village council of Blooming Prairie. Now serving fifth term.



Charles L. Sawyer (Republican) was born in Lee, N. H.; educated at Dartmouth College, Hanover, N. H., in 1888, received master's degree in 1891, graduate of the Minnesota School of Law, 1897. Was principal of the South Side High School, Minneapolis, from 1892 to 1899, when he engaged in the real estate business, which he still follows. He settled in Minnesota in 1892; is married and fifty-two years of age; member of the house in 1907 and 1909.

Ellis J. Westlake (Republican) was born at Horse Heads, Chemung county, New York, April 30, 1854. He came to Minneapolis in 1852, and was appointed by President Villard of the Northern Pacific as superintendent of the dining car and hotel department of that system. In 1897 he became assistant secretary and superintendent of the St. Paul Commercial club and in 1902 was elected secretary and manager of the Minneapolis Commercial club, serving in that capacity for ten years, and resigning to engage in the insurance business. He is now vice president of the Wm. B. Joyce & Co. agency.



FORTY-SECOND DISTRICT.



Wm. A. Campbell (Republican) was born in Pocahontas county, Iowa, on a farm thirty-nine years ago. Came to Minnesota in 1892. Commercial traveler and lecturer by occupation, and resides at Minneapolis. Was chairman of the labor committee and one of the labor leaders of the house in the 1909 session, when he secured the enactment of the law creating a woman's department in the labor bureau; receiving the state endorsement from organized labor at the close of the session because of his efforts in their behalf. At the 1912 extra session he was the champion of the bill, which became a law, regulating the employment of children.

Ernest Lundeen (Republican) attorney at law, Northwestern Bank Building, Minneapolis, Minnesota. Born on a homestead near Beresford, S. D., August 4th, 1878. Son of Rev. Charles Henry and Christine C. (Peterson) Lundin. Attended common school near Beresford, S. D., and Harcourt, Iowa. Graduated from Dayton, Iowa, High School 1895. Served as a volunteer during the Spanish American war, 1898. Won State oratorical contest of Minnesota 1901. Represented Minnesota State University in debate with Northwestern University 1903. Studied law at the University of Minnesota and was admitted to the bar May 21st, 1906, and has practiced since admission. Holds many decorations and prizes won in athletic, rifle, debate and oratorical contests. Member of National Champion Rifle team 1909. Nominated and elected state representative 1910-1912. Elected alternate delegate from Hennepin County, to the National Republican Convention at Chicago, 1912, without opposition. Re-nominated and re-elected state representative 1912-1914 by large majorities. Stood consistently for all progressive and labor measures. Received indorsement from the State Progressive League, and the State Federation of Labor for legislation which he secured in their behalf. Member I. O. O. F., Spanish War Veterans and other organizations.



FORTY-THIRD DISTRICT.

W. I. Nolan (Republican) was born in the city of St. Paul, where he received his common school education. He removed to Minneapolis where he has since resided. Mr. Nolan is a lecturer by occupation. He served in the 1903, 1905 and 1907 sessions of the house from the 42d district and in the 1911 session from the 43d district. Mr. Nolan is married.



Livingston A. Lydiard (Republican) born on a farm in Hennepin county, Minnesota. He is a graduate of the Law Department of the State University. Held the position of city clerk in the city of Minneapolis from January 1st, 1897, to January 1st, 1909. He is engaged in the real estate business in the city of Minneapolis.

FORTY-FOURTH DISTRICT.

J. W. Wilson (Republican) was born in Norway forty-eight years ago. He came to Minneapolis in 1884, and has lived in the state ever since. He embarked in the mercantile business in 1889, and has continued in the same up to the present time. Mr. Wilson was elected as a progressive Republican, and believes strongly in those principles, and in the rights of the people.





James Dwver (Democrat) was born at St. Stephens, New Brunswick, on September 20, 1858. He came to Minnesota on October 9th, 1880, and has lived in Minneapolis since that time, at 2828 Fourth Street north. He was formerly engaged in the lumber business, but is now engaged in the ice business. He served in the city council for twelve years.

FORTY-FIFTH DISTRICT.

Robert C. Dunn (Republican) was born in County Tyrone, Ireland. He resides at Princeton, where he publishes and edits the Princeton Union, a weekly newspaper; he settled in Minnesota in 1876; he is married. He held the office of town clerk of Princeton from 1878 to 1889; he was county attorney of Mille Lacs county, 1884 to 1888; served as a member of the house in 1889; was renominated by the Republican party in 1890, but the contesting candidate was by the canvassing board declared elected, and, after a stubborn contest in the house, seated by the house. He was a delegate to the Republican National Convention from the Sixth congressional district, and an ardent supporter of James G. Blaine; member of the house in 1893; was elected state auditor, 1894 and 1898.



Andrew Davis (Republican) was born in Elk River July 31st, 1866, at which place he still resides and is engaged in the mercantile business; is married; served in the house sessions of 1907, 1909 and 1911.

Isaac F. Walker (Republican) was born in New Jersey in 1851. He came to Minnesota in 1856, and has lived on a farm ever since, making Isanti county his home for the past twenty-five years. He was engaged in the mercantile business for a number of years. Since 1900 Mr. Walker has devoted his time to the breeding, buying and shipping of live stock, and on his Blue Lake Stock Farm, he has a herd of high grade Aberdeen Angus cattle, as well as of Poland China hogs. His sons are interested with him in this fine farm.



FORTY-SIXTH DISTRICT.

August Hafften (Republican) was born in Ontario January 2, 1855; came with his parents to Minnesota in 1867, and settled in Hennepin county; moved to Wright county in 1881; he was elected county commissioner of Wright county in 1894, and elected register of deeds for Wright county in 1898 and 1900, and again elected register of deeds in 1906; he is married and by occupation a farmer.

James Franklin Lee (Republican) is Minnesota born and bred. Born at Clearwater, Minn., in 1858, received his education in district and village schools and graduated from St. Cloud Normal School in 1882. Spent a number of years in the teaching profession and during the intervals of teaching tried farming on a claim and homestead in South Dakota. In 1892 he came to reside in Annandale, Wright county, where he was principal of the high school for two years, and was then three times elected to the office of county superintendent of schools. Since then his time has been spent on his farm near Annandale. He is now fifty-four years old and is married.



FORTY-SEVENTH DISTRICT.



Joseph H. Coates (Republican) was born in Lincolnshire, England, in 1847, coming to America in 1850, and settling near Davenport, Iowa, with his widowed mother, on a farm. He came to Minnesota in 1854, and settled on a pre-emption claim in Fillmore county, and remained there until 1861, when he removed to Benton county. He has been sheriff of the latter county. was admitted to the bar in 1873, was judge of probate in 1876, and again in 1888. Mr. Coates was a member of the house in 1891, and in 1903 was appointed clerk of court, holding that office for three years. In addition he has been extensively engaged in farming and real estate.

FORTY-EIGHTH DISTRICT.

Charles W. Bouck (Republican) was born in Rockford, Illinois, the 29th day of February, 1852. Moved onto a farm at an early age. Worked in a mercantile store at Independence, Iowa, at the age of twenty. Moved to Brainerd, Minnesota, in 1880, and there entered the employ of the Northern Pacific as a bridge builder and carpenter. Moved to Royalton in 1885, where he resided ever since. Owns, together with his son, a hardware and implement store at Royalton. Owns several farms in southern Morrison county, and is heavily interested in Morrison county lands. Lives on a farm within the village limits of Royalton.



Louis W. Vasaly (Democrat) was born in Little Falls, Minnesota, in 1879, and has resided there continuously up to the present time. He is a graduate of the Little Falls High School, and of the Minnesota University. He is a lawyer by profession and has been city attorney for Little Falls for six years.

FORTY-NINTH DISTRICT.

John A. Healy (Republican) was born at Oswego, N. Y., February 22, 1870. Educated in the public schools and settled in Minnesota in 1893; he is married and resides at Hibbing, where he is engaged in the hotel business.



Cleon T. Knapp (Republican) age thirty years. Residence, Chisholm, Minnesota. Resided in Twin Cities for twenty-two years. Graduate of High School and University of Minnesota. City attorney for several years. Married.

FIFTIETH DISTRICT.

Anton Borgen (Republican) born in Norway, 1851, came to America and located in Minnesota in 1871, railroaded as engineer for twelve years, in the grocery business for twenty-four years, also secretary and treasurer of the Scandinavian Cemetery Association for the last twenty years. Has retired from active business five years ago. Is married and is a resident of Duluth, Minn.





E. R. Ribenack (Democrat) born in the village of Kilbourn, Wisconsin, November 26, 1868. Graduated from High School and took a course in a business college. Moved to Duluth in 1890, and has been engaged in the hotel and restaurant business continuously ever since. Married Miss Ella Van Alstine at Kilbourn, in 1893. Have two children, a girl of fifteen years and a boy eleven. Was elected to the city council from the 5th Ward in 1905 and re-elected to succeed himself in that body in 1907.

FIFTY-FIRST DISTRICT.

N. S. Hillman (Public Ownership) born in Sweden Nov. 18, 1862; came to the United States in April, 1880; first located in Moorhead, Clay county. In 1883 moved to Two Harbors, Lake county, where he entered the service of the Duluth & Iron Range R. R. Co., then under construction; was promoted to locomotive engineer in 1887, which position he still occupies.



Amos L. Warner (Republican) was born in Garden City, this state, May 7th, 1857. For ten years he was engaged in farming and live stock business in southern Minnesota, and was married to Harriet Piper of Mankato on Dec. 26th, 1884. He moved to Duluth in December of 1886, since which time he has been actively engaged in the real estate, timber and farm land business in northern Minnesota and western Canada. At the present time he is actively engaged in farming and developing farm lands.

FIFTY-SECOND DISTRICT.

Chas. H. Warner (Republican) came to Minnesota in a prairie schooner when he was three months old, and was raised on a hardwood timber farm in the backwoods of Wright county. Taught school and read law, being admitted to the bar. Was Assistant State Land Clerk from 1895 to 1900, when he resigned to engage in private business in Aitkin. For several years owned and published the Aitkin Age. Was Superintendent of State Immigration Department, 1905-1906. Secretary of Republican State Central Committee in 1904. Resides at Aitkin, where he is engaged in farming, in real estate, farm loan and banking business.



P. H. McGarry (Republican) was born at Grand Rapids, Mich., where he attended the public schools; settled in Minnesota in 1888; he has held the offices of postmaster and county commissioner. He resides at Walker, where he has business interests. Mr. McGarry was a member of the 1909 session.

FIFTY-THIRD DISTRICT.

W. T. Stone (Republican) was born in New York state; came to Fox Lake, Wis., when about two years of age; he was educated at Wayland Academy, Beaver Dam, Wis., and the Wisconsin University; medical degrees from Hahnemann, Chicago, 1882; P. & S., Chicago, 1897; Columbia Laboratory, 1898. Practiced in St. Cloud 1882 to 1896, and in Park Rapids 1898 to present time; he is fifty-seven years of age and married, and was a member of the 1911 session.





John Anderson (Republican) was born in Westergtland, Sweden, July 10th, 1864. With his parents he migrated to America in the spring of 1882, and accepted a position in a store at Wadena, this state, in 1884. He attended the Archibald Business College in Minneapolis during various periods, graduating from there in 1888. He formed a partnership with W. R. Baumbach of Wadena in 1890, and opened a store at Sebeka, which Mr. Anderson is still conducting, having purchased Mr. Baumbach's interest several years ago. He has served as president of the village council, and was the first postmaster at Sebeka, a position which he still holds.

FIFTY-FOURTH DISTRICT.

F. E. Minnette (Democrat) was born March 9th, 1859, on a farm, helping his parents in the summer and going to school in the winter, until he was twenty years old. Began teaching school in 1881. In 1892 was elected a member of the legislature and re-elected a member of the legislature in 1902. In 1908 in one of the hardest contests witnessed in Sauk Centre, Minn., was elected its mayor, and was re-elected mayor in 1909 by a still larger majority. Served as president and secretary of the Stearns County Agricultural Society for a number of years and is serving as its secretary at the present time. He was a member in 1911.



J. A. Henry (Democrat) was born in Eldora township, Benton county, Nov. 16, 1881. After attending the common schools he graduated from the St. Cloud High School, and the Normal School in St. Cloud. He then commenced the study of pharmacy, and graduated from the Minnesota School of Pharmacy on June 5th, 1905. Later he was employed as a clerk in a Minneapolis drug store. On Nov. 16th, 1907, he became a registered pharmacist, and then purchased a drug business at Albany, where he has since resided. He is secretary of the Albany Commercial club.

FIFTY-FIFTH DISTRICT.

P. H. Frye (Republican) was born in Lowell, Mass., on May 17, 1850, and moved with his parents to Boone county, Ill., when he was but five years old. Upon the death of his father, when young Frye was but 16 years, the latter was compelled to leave school, and assist in the support of the family. He worked on farms in Illinois and Iowa, and in 1870 went to the Pacific Coast. Returning three years later he again found employment on the farm. He studied law, and was admitted to the bar in Illinois. He moved to Kandiyohi county in June, 1886, and practiced law in Willmar, serving two years as county attorney. For the last 12 years Mr. Frye has devoted his time to farming two miles east of Willmar. He is President of the Farmers' Co-Operative Elevator Co., and a director of the Farmers' Co-operative store, both at Willmar.



FIFTY-SIXTH DISTRICT.

Julius Thorson (Democrat) was born in Pope county, Minnesota, 1868; has resided in Benson since 1872. Entered the newspaper business in 1888, and in partnership with Leslie Matthews published the Swift County Monitor. Was appointed postmaster at Benson in 1895 and served four years. Served two terms as register of deeds of Swift county and is at present a member of the Benson School Board. He is now actively engaged in the banking business in Benson and is also interested in farming and real estate; married.



FIFTY-SEVENTH DISTRICT.



Lewis C. Spooner (Republican) was born in Erie county, New York, where he received his education in the common schools. He came to Minnesota in 1875, and engaged in the practice of law at Morris. He was a member of the sessions of 1907, 1909 and 1911, and during the last session was a firm and consistent advocate of the new Stillwater prison, and of the rights of the people of the state to the water powers. He was a prominent candidate for the Republican nomination for governor in 1912, and failing in securing the nomination he returned to his district, and was re-elected to the house as an independent Republican.

Carl P. Carlson (Republican) was born in Fillmore county, Minnesota, in 1860. Attended the common schools. In 1883 he moved to Barnes county, N. D., where he took up a homestead near Valley City, and lived until 1900. He served Barnes county as a county commissioner for three years. Mr. Carlson moved to Stevens county in 1900, and bought the farm near Morris where he now resides. He has served the township of Swan Lake several terms as town clerk.



FIFTY-EIGHTH DISTRICT.



Nels E. Nelson (Republican) was born in the Province of Vermland, Sweden, July 26, 1858. Came with his parents to this country and settled in 1871 in the township of La Grand, Douglas county, Minnesota, where he has ever since continued to reside. In 1884 when the Holmes City Farmers' Mutual Insurance Company was organized he was one of the promoters and its first secretary, and of which he is now president. Served as township supervisor for one year, town clerk for five years, register of deeds for twenty-two years. Is married and has five children. Occupation, farmer.

T. T. Ofsthun (Republican) was born in Norway fifty-three years ago and settled in Minnesota in 1871. One of the first things he did after reaching proper age was to study law, and he did that at the law department of the University of Iowa. Equipped with legal learning, he started out on his professional career, and was elected county attorney of Pope county, Minesota, and held that office for ten years. He is a widower. Was also member of the house in 1901, 1902, 1903 and 1905.



FIFTY-NINTH DISTRICT.

John T. Johnson (Republican) was born in Waseca county, Minnesota; attended the common schools and Bayley's Business College at Dubuque, Iowa; settled in Fergus Falls in 1878; has served as chairman of the county commissioners; he is engaged in the drug, paint and oil business at Fergus Falls; married and fifty-two years of age. Member of the 1907 and 1909 legislatures.

H. A. Putnam (Republican) born in Minnesota in 1865. Attended the common school and the St. Cloud Normal. Taught school a few years and since then has conducted a farm in Amor township. Served in the session of 1909. Married. P. O. is R. 3, Battle Lake, Minn.





R. J. Lindberg (Republican) was born in Norway in 1868; came with his parents to Jackson county, Minnesota, in 1881. Received his education in Norway and Minnesota; came to Henning in 1902, and engaged in the drug business; has served as president of the village council, president of the board of education for several years, vice president and director of the Farmers' State Bank of Henning. He is married.

G. T. Braateliën (Republican) was born in Sigdal, Norway, Sept. 4th, 1871. He attended school in the city of Drammen until his parents moved to America in 1885, they settling at Rothsay. Mr. Braateliën continued winter studies until he was twenty-two years old. He is a farmer by occupation, has been a justice of the peace, clerk of his school district, organizer and officer in a farmers' elevator company, and has had extended experience in probate matters. He is married.



SIXTIETH DISTRICT.

Henry O. Bjorge (Republican) was born at Lake Park, Minn., where he now resides, being engaged in the practice of law and farming. He is forty-one years of age and single. Graduated from the State Normal School at Moorhead in 1893 and from the Law Department of the State University in 1898. Member of the house in 1905 and 1907.

George W. Burrows (Republican) was born in Wright county, Iowa, in 1867. Educated in common schools of Iowa and the Iowa Business College of Des Moines; was engaged in farming until 1889; since that time has been engaged in the real estate and farm loan business. Moved to Minnesota in 1899 and established the business at Breckenridge at present conducted by Burrows & Shepherd, of which he is the senior member. Is vice president and director of the Commercial Club; treasurer and director of the Breckenridge Telephone Company; director of the Breckenridge National Bank; a member of the City Water & Light Commission, and was chairman of the board of county commissioners at the time of his election to the house. Has held many minor offices. Is married.



Knud Wefald (Republican) was born at Krager, Norway, forty-five years ago and came to the United States when seventeen years of age, alone and the first member of his family to emigrate. Received his education in the public schools and the high school of his native city. Worked first on farms, then in country stores, in Minnesota and North Dakota; assumed his father's obligations on the old farm homestead in Norway. Came to Hawley, Minn., sixteen years ago as retail lumber yard manager. Married Miss Sarah Skree in 1899. At the death of his father nine years ago went to Norway and disposed of the old homestead, came back to Hawley and engaged in the retail lumber business and has resided there ever since. Has served as president of the village council, the present one being his sixth consecutive term. Has a family of four boys and four girls.



SIXTY-FIRST DISTRICT.

Daniel P. O'Neill (Republican) was born in Ontario, Canada, in 1853, moved with his parents to Stillwater in 1872, engaged in lumbering until 1879. Settled on a homestead in Bigstone county, moved to Thief River Falls in 1902. Member of the Board of Education. Representative in 1893 and 1899. Common school education. Occupation, farmer. Married.

A. B. Peterson (Republican) was born in Norway in 1852. He came to Dane county, Wis., in 1861 and moved to Goodhue county, Minn., in 1864. He received his education in Wisconsin and Minnesota. Mr. Peterson moved to Norman county, Minnesota in 1882. He served many years on the town board and the school board of his district. He served on the board of county commissioners for the past seven years, the last four years as chairman. His occupation is farming. He is married and resides on the farm.



SIXTY-SECOND DISTRICT.

T. T. Morken (Republican) was born in Sogn, Norway, sixty years ago, and came to Goodhue county, Minnesota in 1874, removing to Polk county in 1892. He served as county commissioner of Polk county from 1900 to 1904, and was appointed judge of probate on April 1st, 1906. He has been re-elected at each election since that time, prior to 1912, when he was elected to the legislature.



John Clementsen (Republican) was born and raised on a farm in Goodhue county. He received his education and early training in the schools of that county, and at St. Olaf's college at Northfield. He moved to Polk county in 1892, where he has since been engaged in farming. He is forty-six years old and is married.



SIXTY-THIRD DISTRICT.

Walther A. Anderson (Republican) born at Muskegon, Michigan, in the year 1886. Came with his parents to Chippewa county, Minn., the following year. Graduated from the Montevideo High School. Married and moved to Roseau county in 1906. Engaged in banking and farming.

Paul Marschalk (Republican) was born in the province of West Prussia, Germany, on Feb. 21st, 1869. He came to the United States in October of 1886, and settled with his parents on a farm in Scott county, this state. Mr. Marschalk took a homestead in Beltrami county in 1898, and in April of 1909 he moved to Warroad, where he served as mayor since 1911. He has been engaged in commercial fishing on the Lake of the Woods since May of 1892.



OFFICERS of the MINNESOTA SENATE 1913



Geo. W. PEACHEY
SECRETARY



E. B. SHANKS
1ST ASST. SECRETARY



HENRY BURKHARDT, JR.
2ND ASST. SECRETARY



J. E. MODIN
3RD ASST. SECRETARY



S. O. OSTGAARD
4TH ASST. SECRETARY



N. C. KOEL
ENROLLING CLERK



HARRY W. NORDHOLM
ENROLLING CLERK



JAMES H. EGE
SERGEANT-AT-ARMS



A. A. CHRISTENSON
ASST. SERGEANT-AT-ARMS



REV. ANDREW D. STOWE
CHAPLAIN

OFFICERS OF THE SENATE

SECRETARY OF THE SENATE.

George W. Peachey was born in Waupun, Wis., on September 3, 1853. He came to Minnesota in June, 1856, and is now engaged in the real estate and loan business at Owatonna, Steele county. He has held the office of clerk of court twelve years, was a member of the board of education for eight years, a member of the hospital board for two years, a member of the state senate for four years, secretary of the senate during the sessions of 1909 and 1911. He has always been an active Republican politically. He is married.

FIRST ASSISTANT SECRETARY OF THE SENATE.

Edgar B. Shanks was born in Fillmore, Minn., July 31st, 1860. He removed with his parents to Martin county in 1866, locating at Fairmont. He graduated from the Fairmont public school in 1876. Entered the Faddis Business College, St. Paul, graduating therefrom in June, 1880, at that time receiving a gold pen as a prize for penmanship. He studied law for a short time and assumed the position of deputy county auditor in March, 1881, serving in that capacity for six years. He married Lilly Meteer in 1883; was elected county auditor of Martin county in 1887, and served as such for ten years. Mr. Shanks joined the I. O. O. F. in 1887 and served as team captain for fifteen years. He was elected 2d lieutenant of Company "D", Second Regiment, M. N. G., in 1887, serving as such for three years and then was elected captain of the company, serving in that capacity for five years. He qualified as a sharp shooter under the regular army regulations for six consecutive times, and received the state gold medal as an expert rifleman. He was elected city clerk in 1895, serving one year; was elected a member of the board of education in 1891, serving in that capacity for eighteen years, the last five years of which he served as president. He was appointed postmaster by President McKinley in March, 1898, serving continuously for over fourteen years.

SECOND ASSISTANT SECRETARY OF SENATE.

Henry Burkhardt, Jr., was born at Reads Landing, on June 12, 1872. He is married. He was file clerk of the senate from 1891 to 1903 inclusive and was register of deeds of Wabasha county for four years. He is at present engaged in the meat business at Wabasha.

THIRD ASSISTANT SECRETARY OF THE SENATE.

John E. Modin is a native of Sweden, coming to America as a boy of thirteen. His parents settled in Lawrence, Kansas, and there he attended the public schools, graduating at the local high school. He later attended the Kansas state university two years and the Wisconsin state university another two years. Since then he has taught school, been deputy county auditor and county superintendent of schools of Chisago county. For the past two years he has published and edited the Chisago County News at Center City, the county seat of Chisago county. He also does local insurance for a number of leading insurance companies. He is a Republican.

FOURTH ASSISTANT SECRETARY OF SENATE.

S. O. Ostgaard was born in Renville county. He attended the public schools of Renville until twenty years of age. In 1898 he moved with his grandparents to Marshall county. He attended Concordia College in 1898-99, and was employed on census work in 1905 and again in 1910. He was elected a delegate from Marshall county to the Republican state convention at St. Paul in 1910. He has held several township offices and is the present town clerk of his home township. He resides near Newfolden, where he is engaged in farming. He is thirty-five years of age and is married.

ENROLLING CLERK.

N. C. Koel was born on a farm near the village of Caledonia, Houston county, Dec. 20, 1886. He received a common school education and is a graduate of the Wisconsin Business College. Was committee clerk in senate of 1911 session. Is married and resides at Caledonia.

ENGROSSING CLERK.

Harry N. Nordholm, was born at Red Wing, Minn., May 2, 1884 of Swedish parents. He received a common school education and served four years' apprenticeship in the mason trade and has followed that trade since. He was married at Red Wing, Minn., May 19, 1909 to Anna Margaret Von-Bargen. He cast his first ballot for the Republican party at the age of twenty-one and has been a supporter of that party ever since.

SERGEANT-AT-ARMS.

James H. Ege was born at Pine Grove Furnace, Cumberland county, Pennsylvania, March 20, 1844. Mr. Ege's grandfather, Peter Ege, served on General Washington's staff and married Miss Arthur, a cousin of General

Arthur, at Carlisle, Pennsylvania, September 12, 1799. General and Martha Washington were present at the wedding and presented Mr. Ege with a pair of silver knee buckles which are still in the family. James Ege, at the age of thirteen, began to support himself, working on a farm at \$4 a month until he had earned enough at his fourteenth year, to take him west, landing at Whiteside county, Illinois, in August, 1858. He worked on a farm summers and attended school winters, until, in August, 1862, when in his seventeenth year, he enlisted in Company F, 93d Regiment of Illinois Volunteers, with which he served two years, eleven months and twenty days at the front. He took part in every engagement of his regiment, notably Raymond, Jackson and Champion Hills, Mississippi, where he was taken prisoner and in a short time was exchanged, returning to his regiment. He engaged in the battles of Dalton and Allatona Pass, Georgia, was in the battle of Mission Ridge, Tennessee, and a number of minor engagements and skirmishes, and finally in Sherman's march to the sea and the grand review at Washington. He was promoted to corporal and later, for meritorious conduct, was made mounted orderly at brigade headquarters, third brigade, third division, 15th army corps. He was offered a lieutenancy in three different regiments by being transferred, but he did not accept. He returned to Illinois where he farmed until 1867. He married Margaret C. Quick, of Albany, Ill., who died twelve years ago in Minneapolis. He moved to Minneapolis in 1869 where he has been engaged in speculating in stock and real estate. He joined the G. A. R. in its incipency and was junior vice department commander in 1887 and department commander of Minnesota in 1888. He was president of the Union Veterans' and Sons' League for five terms. Mr. Ege has been a life-long republican. He cast his first vote for Lincoln in 1864, and has always taken an active part in national, state and local politics. He served as deputy sheriff five and one-half years and as sheriff of Hennepin county in 1889, 1890, 1892 and 1893. In 1902 he ran for nomination for register of deeds. He served as Sergeant-at-Arms of the state senate in 1907 and 1909 and 1911.

ASSISTANT SERGEANT-AT-ARMS.

Andrew A. Christianson was born in Norway, October 19, 1863. He came to America with his parents in 1865, and to Minnesota in 1872, settling in Lyon county. He was sheriff of Lyon county for twelve years, from 1894 to 1905.

CHAPLAIN OF THE SENATE.

Rev. Andrew David Stowe, B. D., Rector of Christ Episcopal church, Minneapolis, was born in Readsboro, Vermont, April 21, 1851. He removed to Waterville, Minnesota, with his parents in June, 1856. He was educated in the public school, Shattuck school, Faribault and Seabury Divinity School at Faribault, Minnesota. He was ordained as a deacon June

13, 1880, in the Cathedral at Faribault, and to the Priesthood December 19, 1880, in St. Paul's church at St. Paul. He became Rector of Trinity church, at Anoka, Minnesota, and in charge of Elk River, Becker and Princeton, August 30, 1880, in which capacity he served until April 1, 1888, when he became Rector of Ascension church at Stillwater. He resigned Ascension church on Easter, 1900, and assumed his present charge October 1st, 1900, also having had charge, during this time, of St. Matthew's church, St. Anthony Park, Epiphany church at Hamline and Grace church in Minneapolis. He has served as the secretary of the diocese of Minnesota since October 1st, 1885, being appointed to that office by the late Bishop of the diocese, the Right Reverend H. B. Whipple, D. D., LL. D. and has since been annually chosen to that office. He married Francis Ellen Jacklin of Detroit, Mich.

OFFICERS of the HOUSE

19 13



G. O. HAGE
FIRST ASST. CLERK



OSCAR ARNESON
CHIEF CLERK



JEROME RICE
SECOND ASST. CLERK



S. H. SIMONSON
SERGEANT AT ARMS



C. G. KINNEY
READING CLERK



WM. J. POMPLIN
ASST. SERGEANT AT ARMS



CRAWFORD SHELDON
ENROLLING CLERK



C. R. RASMUSSEN
ENROLLING CLERK



G. W. LUTZ
CHAPLAIN OF THE HOUSE



GEO. P. KELLEY
POST MASTER



P. V. RANDALL
ASST. POSTMASTER

OFFICERS OF THE HOUSE OF REPRESENTATIVES.

CHIEF CLERK OF THE HOUSE.

Oscar Arneson was born in Bergen, Norway, April 16, 1878. He came to America with his parents when three years of age. The family settled in Kandiyohi county and the year following moved to Grant county, where his father conducted a country store at the place now known as Barrett. Mr. Arneson received his early education in the public schools and entered a country newspaper office when a mere boy. He has been in active newspaper work in Grant county for fifteen years and for eleven years was publisher of the Grant County Review at Herman. He served as second assistant chief clerk in 1907, as first assistant in 1909 and as chief clerk in 1911.

FIRST ASSISTANT CLERK OF THE HOUSE.

G. O. Hage (Republican) is a native of Minnesota, having been born in Halstad, Norman county, thirty years ago. He graduated from the Crookston college, and later attended the University of North Dakota. Mr. Hage served as senate clerk during the session of 1907; as first assistant clerk of the house in 1911 and 1912. He is engaged in the real estate business at Crookston, Minnesota. He is married.

SECOND ASSISTANT CLERK OF THE HOUSE.

Jerome J. Rice was born in Minneapolis, where he graduated from the North Side high school. He is twenty-one years of age and a senior in the state university. He served as page in the 1907 session and as clerk of the committee on general legislation in 1909, and as second assistant clerk in the sessions of 1911 and 1912.

READING CLERK.

C. G. Kinney was born at Red Wing, Goodhue county, Minn., in 1881. He graduated from the Red Wing high schools. He was a student at the University of Minnesota and St. Paul College of Law; served in Phillipine Islands as Assistant Paymaster, U. S. Army. He is a Republican.

SERGEANT-AT-ARMS.

S. H. Simonson was born in Norway in 1859 and came to America in 1861. He has since resided in Mower county, where he is engaged in farming. He served as Committee Clerk in the session of 1909.

(685)

ASSISTANT SERGEANT-AT-ARMS.

Wm. J. Pomplun was born in Germany in 1862 and emigrated to the United States in 1882. He has resided since that time in the city of St. Paul, Minn. He served as Assistant Sergeant-at-Arms during the extra session of 1912.

ENROLLING CLERK.

C. R. Rasmussen was born in Oakland, California, in 1887. He has lived at Faribault, this state, for the past twenty-two years.

ENGROSSING CLERK OF THE HOUSE.

Crawford Sheldon (Republican) was born in Dakota county, Minnesota, September 25, 1863. He graduated from the high school at Bellevue, Iowa, in 1884, in which year he returned to Minnesota, and read law in the city of Minneapolis. He was admitted to the bar in that city in the year 1877, and the same year moved to Little Falls, Minnesota, where he engaged in the practice of law. He was elected superintendent of schools of Morrison county in 1895. At present he is engaged in dairy farming in Morrison county, Minnesota. Mr. Sheldon is married and has three children.

CHAPLAIN.

Rev. George W. Lutz was born in Wooster, Ohio, on Oct. 9th, 1858. He was engaged in the newspaper business and during that time studied for the ministry and in 1892 was ordained as a clergyman of the Methodist church. He was pastor of the church at Wood Lake and later at Wells, Redwood Falls and Austin, and was then assigned as pastor of the Clinton Ave. Methodist church in St. Paul, a pastorate which he still holds. Mr. Lutz is married and has three children.

UNITED STATES GOVERNMENT.

UNITED STATES GOVERNMENT.

Woodrow Wilson, of New Jersey, President of the United States....\$75,000
Thos. R. Marshall, of Indiana, Vice President..... 12,000

SIXTY-THIRD CONGRESS.

March 4, 1913—March 4, 1915.

THE SENATE.

Thos. R. Marshall, of Indiana, President of the Senate.

State	Name	Party	Terms Expire	Home Postoffice
Alabama	John H. Bankhead.....	D	1919	Fayette
	Joseph F. Johnston.....	D	1915	Birmingham
Arkansas	Joseph T. Robinson.....	D	1919	Little Rock
	James P. Clarke.....	D	1915	Little Rock
Arizona	Henry F. Ashurst.....	D	1917	Prescott
	Marcus A. Smith.....	D	1915	Tucson
California ...	Geo. C. Perkins.....	R	1915	Oakland
	John D. Works.....	R	1917	San Diego
Colorado	John F. Shafroth.....	D	1919	Denver
	Charles S. Thomas.....	D	1915	Denver
Connecticut ..	Frank B. Brandegee.....	R	1915	New London
	George P. McLean.....	R	1917	Simsbury
Delaware	Henry A. duPont.....	R	1917	Winterthur
	Willard Saulsbury	R	1919	Dover
Florida	Duncan U. Fletcher.....	D	1915	Jacksonville
	Nathan P. Bryan.....	D	1917	Jacksonville
Georgia	Augustus O. Bacon.....	D	1919	Macon
	Hoke Smith	D	1915	Atlanta
Idaho	William E. Borah.....	R	1919	Boise
	James H. Brady.....	R	1915	Pocatello
Illinois	R	1919
	R	1915
Indiana	John W. Kern.....	D	1917	Indianapolis
	Benj. F. Shiveley.....	D	1915	South Bend
Iowa	William S. Kenyon.....	R	1919	Fort Dodge
	Albert B. Cummins.....	R	1915	Des Moines
Kansas	Joseph L. Bristow	R	1915	Salina
	William H. Thompson.....	D	1919	Garden City
Kentucky	Olle M. James.....	D	1919	Marion
	Robert D. Bradley.....	R	1915	Louisville
Louisiana.....	Joseph E. Ransdell.....	D	1919	Lake Providence
	John R. Thornton.....	D	1915	Alexandria
Maine	Charles J. Johnson.....	D	1917	Waterville
	Edward C. Burleigh.....	R	1919	Augusta

THE SENATE—Continued.

State	Name	Party	Terms Expire	Home Postoffice
Maryland	John Walter Smith.....	D	1917	Snow Hill
	William P. Jackson.....	R	1915	Salisbury
Massachusetts	Henry Cabot Lodge.....	R	1917	Nabant
	John W. Weeks.....	R	1919	W. Newton
Michigan	Wm. Alden Smith.....	R	1919	Gr. Rapids
	Charles E. Townsend.....	R	1917	Jackson
Minnesota ...	Knute Nelson	R	1919	Alexandria
	Moses E. Clapp.....	R	1917	St. Paul
Mississippi ...	James K. Vardaman	D	1919	Jackson
	John Sharp Williams.....	D	1917	Yazoo
Missouri	William J. Stone.....	D	1915	Jefferson Cy.
	James A. Reed.....	D	1917	Kansas City
Montana	T. J. Walsh.....	D	1919	Helena
	Henry L. Myers.....	D	1917	Hamilton
Nebraska	George W. Norris.....	R	1919	McCook
	Gilbert M. Hitchcock.....	R	1917	Omaha
Nevada	Francis G. Newlands.....	D	1915	Reno
	Key Pittman	D	1917	Tonopah
New Hampshire	R	1919	
	Jacob H. Gallinger.....	R	1915	Concord
New Mexico ..	Albert B. Fall.....	R	1919	Three Rivers
	Thomas B. Catron.....	R	1917	Santa Fe
New Jersey ..	James E. Martine.....	D	1917	Plainfield
	William Hughes	D	1919	Paterson
New York ...	Elihu Root	R	1915	Clinton
	James A. O'Gorman.....	D	1917	New York
North Carolina	Lee S. Overman.....	D	1915	Salisbury
	F. M. Simmons.....	D	1919	Trenton
North Dakota	A. J. Gronna.....	R	1915	Lakota
	Porter J. McCumber.....	R	1917	Wahpeton
Ohio	Theodore E. Burton.....	D	1915	Cleveland
	Atlee Pomerene	D	1917	Canton
Oregon	George E. Chamberlain.....	D	1915	Salem
	Harry Lane	D	1919	Portland
Oklahoma	Robert L. Owen.....	D	1919	Muskogee
	Thomas P. Gore.....	D	1915	Lawton
Pennsylvania..	Boies Penrose	R	1915	Philadelphia
	George T. Oliver.....	R	1917	Pittsburg
Rhode Island	Henry F. Lippitt.....	R	1917	Providence
	LeBaron B. Colt.....	R	1919	Providence
South Carolina	Benjamin R. Tillman.....	D	1919	Trenton
	Edward D. Smith.....	D	1915	Florence
South Dakota	Coe I. Crawford.....	R	1915	Huron
	Thomas Sterling	R	1919	Vermillion
Tennessee ...	Luke Lea	D	1917	Nashville
	John K. Shields.....	D	1919	Knoxville
Texas	Charles A. Culberson	D	1917	Dallas
	Morris Sheppard	D	1919	Texarkana
Utah.....	Reed Smoot	R	1915	Provo City
	George Sutherland	R	1917	Salt Lake Cy.
Vermont	William F. Dillingham.....	R	1915	Waterbury
	Carroll S. Page.....	R	1917	Hyde Park
Virginia	Thomas S. Martin.....	D	1919	Scottsville
	Claude A. Swanson.....	D	1917	Chatham
Washington...	Wesley J. Jones.....	R	1915	N. Yakima
	Miles Poindexter	R	1917	Spokane
West Virginia	William E. Chilton.....	D	1917	Charleston
		1919	
Wisconsin ...	Isaac Stephenson	R	1915	Marinette
	Robert M. LaFollette.....	R	1917	Madison
Wyoming	Francis E. Warren.....	R	1919	Cheyenne
	Clarence D. Clark.....	R	1917	Evanston

HOUSE OF REPRESENTATIVES.

State	Dist.	Name	Party	Home Postoffice
Alabama (at large).....		John W. Abercrombie...	D	Tuscaloosa
	1	George W. Taylor.....	D	Demopolis
	2	S. H. Dent, Jr.....	D	Montgomery
	3	H. D. Clayton.....	D	Eufaula
	4	F. L. Blackmon.....	D	Anniston
	5	J. T. Heflin.....	D	Lafayette
	6	R. P. Hobson.....	D	Greensboro
	7	J. L. Burnett.....	D	Gadsden
	8	William Richardson...	D	Huntsville
Arizona (at large).....	9	Oscar W. Underwood....	D	Birmingham
		Carl Hayden.....	D	Phoenix
Arkansas.....	1	T. H. Caraway.....	D	Jonesboro
	2	W. A. Oldfield.....	D	Batesville
	3	J. C. Floyd.....	D	Yellville
	4	Otis T. Wingo.....	D	De Queen
	5	H. M. Jacoway.....	D	Dardenelle
	6	S. M. Taylor.....	D	Pine Bluff
	7	W. S. Goodwin.....	D	Warren
California.....	1	Wm. Kent.....	R	Kentfield
	2	J. E. Raker.....	D	Alturas
	3	Chas. F. Curry.....	R	Sacramento
	4	Julius Kahn.....	R	San Francisco
	5	J. I. Nolan.....	R	San Francisco
	6	Joseph R. Knowland...	R	Alameda
	7	D. S. Church.....	D	Fresno
	8	Everis A. Hayes.....	R	San Jose
	9	C. W. Bell.....	R	Pasadena
	10	William D. Stephens....	R	Los Angeles
	11	William Kettner.....	D	San Diego
Colorado (at large).....		E. T. Taylor.....	D	Glenwood Springs
		Edward Keating.....	D	Pueblo
	1	George J. Kindel.....	D	Denver
Connecticut ..	2	H. H. Seidomridge....	D	Colorado Springs
	1	Augustine Lonergan...	D	Hartford
	2	B. F. Mahan.....	D	New London
	3	Thomas L. Reilly.....	D	Meriden
	4	Jeremiah Donovan.....	D	South Norwalk
Delaware (at large).....	5	Wm. Kennedy.....	D	Naugatuck
		Franklin Brockson.....	D	Clayton
Florida (at large).....		Claude L'Engle.....	D	Jacksonville
	1	Stephen M. Sparkman...	D	Tampa
	2	Frank Clark.....	D	Gainesville
Georgia.....	3	Emmett Willson.....	D	Pensacola
	1	C. G. Edwards.....	D	Savannah
	2	S. A. Roddenbery.....	D	Thomasville
	3	C. R. Crisp.....	D	Americus
	4	W. C. Adamson.....	D	Carrollton
	5	W. S. Howard.....	D	Decatur
	6	C. L. Bartlett.....	D	Macon
	7	Gordon Lee.....	D	Chickamauga
	8	S. J. Tribble.....	D	Athens
	9	Thos. M. Bell.....	D	Gainesville
	10	Thos. W. Hardwick....	D	Sandersville
	11	J. R. Walker.....	D	Valdosta
Idaho.....	12	D. M. Hughes.....	D	Danville
	1	Burton L. French.....	R	Moscow
	2	Addison T. Smith.....	R	Twin Falls
Illinois (at large).....		W. E. Williams.....	D	Pittsfield
		L. B. Stringer.....	D	Lincoln
	1	Martin B. Madden.....	R	Chicago
	2	James R. Mann.....	R	Chicago
	3	George E. Gorman.....	D	Chicago
	4	J. T. McDermott.....	D	Chicago
	5	A. J. Sabath.....	D	Chicago
	6	James McAndrews.....	D	Chicago
	7	Frank Buchanan.....	D	Chicago

HOUSE OF REPRESENTATIVES—Continued.

State	Dist.	Name	Party	Home Postoffice
	8	Thos. Gallagher	D	Chicago
	9	Fred A. Britten	R	Chicago
	10	Chas. M. Thomson	R	Chicago
	11	Ira C. Copley	R	Aurora
	12	Wm. Hinebaugh	R	Ottawa
	13	John C. McKenzie	R	Elizabeth
	14	C. H. Tavenner	D	Cordova
	15	Stephen A. Hoxworth	D	Rapatee
	16	Claude U. Stone	D	Peoria
	17	Louis Fitz Henry	D	Bloomington
	18	Frank T. O'Hair	D	Paris
	19	Chas. M. Borchers	D	Decatur
	20	H. T. Rainey	D	Carrollton
	21	J. M. Graham	D	Springfield
	22	W. N. Baltz	D	Millstadt
	23	M. D. Foster	D	Olney
	24	H. R. Fowler	D	Elizabethtown
	25	R. P. Hill	D	Marion
Indiana	1	Chas. Lleb	D	Rockport
	2	W. A. Cullop	D	Vincennes
	3	W. E. Cox	D	Jasper
	4	Lincoln Dixon	D	North Vernon
	5	R. W. Moss	D	Center Point
	6	F. H. Gray	D	Connersville
	7	C. A. Korbly	D	Indianapolis
	8	J. A. M. Adair	D	Portland
	9	M. A. Morrison	D	Frankfort
	10	J. B. Peterson	D	Crown Point
	11	G. W. Rauch	D	Marion
	12	C. Cline	D	Angola
	13	H. A. Barnhart	D	Rochester
Iowa	1	C. A. Kennedy	R	Montrose
	2	I. S. Pepper	D	Muscatine
	3	Maurice Connolly	D	Dubuque
	4	G. N. Haugen	R	Northwood
	5	J. W. Good	R	Cedar Rapids
	6	S. Kirkpatrick	D	Ottumwa
	7	S. F. Prouty	R	Des Moines
	8	H. M. Towner	R	Corning
	9	W. R. Green	R	Audubon
	10	F. P. Woods	R	Estherville
	11	George C. Scott	R	Sioux City
Kansas	1	D. R. Anthony, Jr.	R	Leavenworth
	2	Joseph Taggart	D	Kansas City
	3	P. P. Campbell	R	Pittsburg
	4	Dudley Doolittle	D	Strong City
	5	G. T. Helvering	D	Marysville
	6	J. R. Connelly	D	Colby
	7	Geo. A. Neeley	D	Hutchinson
	8	Victor Murdock	R	Wichita
Kentucky	1	A. W. Barkley	D	Paducah
	2	A. O. Stanley	D	Henderson
	3	R. Y. Thomas, Jr.	D	Central City
	4	Ben Johnson	D	Bardstown
	5	Swagar Sherley	D	Louisville
	6	A. B. Rouse	D	Burlington
	7	J. C. Cantrill	D	Georgetown
	8	Harvey Helm	D	Stanford
	9	W. J. Fields	D	Olive Hill
	10	J. W. Langley	R	Pikeville
	11	Caleb Powers	R	Barbourville
Louisiana	1	Albert Estopinal	D	New Orleans
	2	H. Garland Dupre	D	New Orleans
	3	R. F. Broussard	D	New Iberia
	4	J. T. Watkins	D	Minden
	5	J. W. Elder	D	Monroe
	6	L. L. Morgan	D	Covington
	7	L. Lazaro	D	Washington
	8	J. B. Aswell	D	Natchitoches

HOUSE OF REPRESENTATIVES—Continued.

State	Dist.	Name	Party	Home Postoffice
Maine	1	A. C. Hinds.....	R	Portland
	2	D. J. McGillicuddy.....	D	Lewiston
	3	Forrest Goodwin.....	R	Skowhegan
	4	F. E. Guernsey.....	R	Dover
Maryland	1	J. Harry Covington.....	D	Easton
	2	J. F. C. Talbott.....	D	Towson
	3	George Konig.....	D	Baltimore
	4	J. Charles Linthicum.....	D	Baltimore
	5	Frank O. Smith.....	D	Dunkirk
Massachusetts.	6	D. J. Lewis.....	D	Cumberland
	1	Allen T. Treadway.....	R	Stockbridge
	2	F. H. Gillette.....	R	Springfield
	3	W. H. Wilder.....	R	Gardner
	4	S. E. Winslow.....	R	Worcester
	5	John J. Rogers.....	R	Lowell
	6	A. P. Gardner.....	R	Hamilton
	7	M. F. Phelan.....	D	Lynn
	8	F. S. Deltrich.....	D	Cambridge
	9	E. W. Roberts.....	R	Chelsea
	10	W. F. Murray.....	D	Boston
	11	A. J. Peters.....	D	Boston
	12	J. M. Curley.....	D	Boston
	13	J. W. Weeks.....	R	West Newton
	14	Edward Gilmore.....	D	Brockton
	15	W. S. Greene.....	R	Fall River
	16	Thos. C. Thatcher.....	D	Yarmouth
Michigan (at large)		P. H. Kelley.....	R	Lansing
	1	Frank E. Doremus.....	D	Detroit
	2	Samuel W. Beakes.....	D	Ann Arbor
	3	J. M. C. Smith.....	R	Kalamazoo
	4	E. L. Hamilton.....	R	Niles
	5	C. E. Mapes.....	R	Grand Rapids
	6	S. W. Smith.....	R	Pontiac
	7	L. C. Crampton.....	R	Lapeer
	8	J. W. Fordney.....	R	Saginaw
	9	J. C. McLaughlin.....	R	Muskegon
	10	R. O. Woodruff.....	R	Bay City
	11	F. O. Lindquist.....	R	Greenville
Minnesota (at large)	12	W. J. McDonald.....	R	Calumet
		James Manahan.....	R	Minneapolis
	1	Sydney Anderson.....	R	Lanesboro
	2	W. S. Hammond.....	D	Madelia
	3	C. R. Davis.....	R	St. Peter
	4	F. C. Stevens.....	R	St. Paul
	5	Geo. R. Smith.....	R	Minneapolis
	6	C. A. Lindbergh.....	R	Little Falls
	7	A. J. Volstead.....	R	Granite Falls
	8	C. B. Miller.....	R	Duluth
	9	H. Steenerson.....	R	Crookston
Mississippi ...	1	E. S. Candler, Jr.....	D	Corinth
	2	H. D. Stephens.....	D	New Albany
	3	B. G. Humphreys.....	D	Greenville
	4	T. U. Sisson.....	D	Winona
	5	S. A. Witherspoon.....	D	Meridian
	6	B. P. Harrison.....	D	Gulfport
	7	P. E. Quin.....	D	McComb City
Missouri	8	J. W. Collier.....	D	Vicksburg
	1	J. T. Lloyd.....	D	Shelbyville
	2	W. W. Rucker.....	D	Keytesville
	3	J. W. Alexander.....	D	Gallatin
	4	C. F. Booher.....	D	Savannah
	5	W. P. Borland.....	D	Kansas City
	6	C. C. Dickinson.....	D	Clinton
	7	C. W. Hamlin.....	D	Springfield
	8	D. W. Shackelford.....	D	Jefferson City
	9	Champ Clark.....	D	Bowling Green
	10	Richard Bartholdt.....	R	St. Louis
	11	W. L. Igoe.....	D	St. Louis
	12	L. C. Dyer.....	R	St. Louis

HOUSE OF REPRESENTATIVES—Continued.

State	Dist.	Name	Party	Home Postoffice
	13	W. L. Hensley.....	D	Bonne Terre
	14	J. J. Russell.....	D	Charleston
	15	P. D. Decker.....	D	Joplin
	16	T. L. Rubey.....	D	Lebanon
Montana (at large)		Thomas Stout	D	Lewiston
		John M. Evans.....	D	Missouri
Nebraska	1	J. A. Maguire.....	D	Lincoln
	2	C. O. Lobeck.....	D	Omaha
	3	D. V. Stephens.....	D	Fremont
	4	C. H. Sloan.....	R	Geneva
	5	S. R. Barton.....	R	Grand Island
	6	M. P. Kinkaid.....	R	O'Neill
Nevada (at large)		E. E. Roberts.....	R	Carson City
N. Hampshire.	1	E. E. Reed.....	D	Manchester
	2	R. B. Stevens.....	D	Lisbon
New Jersey ..	1	William J. Browning...	R	Camden
	2	J. Thompson Baker....	D	Wildwood
	3	Thomas J. Scully	D	Perth Amboy
	4	Allan B. Walsh.....	D	Trenton
	5	William E. Tuttle, Jr..	D	Westfield
	6	L. J. Martin.....	D	Newton
	7	R. G. Bremner.....	D	Passaic
	8	Eugene F. Kinkead....	D	Jersey City
	9	Walter I. McCoy.....	D	East Orange
	10	Edward W. Townsend..	D	Montclair
	11	J. J. Egan.....	D	Weehawken
	12	James A. Hamill.....	D	Jersey City
New Mexico (at large)		H. B. Fergusson.....	D	Albuquerque
New York	1	Lathrop Brown	D	St. James
	2	Denis O'Leary	D	Douglaston
	3	F. E. Wilson.....	D	Brooklyn
	4	H. H. Dale.....	D	Brooklyn
	5	J. P. Maher.....	D	Brooklyn
	6	W. M. Calder.....	R	Brooklyn
	7	J. J. Fitzgerald.....	D	Brooklyn
	8	D. J. Griffin.....	D	Brooklyn
	9	J. H. O'Brien.....	D	Brooklyn
	10	H. A. Metz.....	D	Brooklyn
	11	D. J. Riordan.....	D	New York
	12	H. M. Goldfogle.....	D	New York
	13	T. D. Sullivan.....	D	New York
	14	J. M. Levy.....	D	New York
	15	M. F. Conry.....	D	New York
	16	P. J. Dooling.....	D	New York
	17	J. F. Carew.....	D	New York
	18	Thos. S. Patten.....	D	New York
	19	Walter M. Chandler....	D	New York
	20	F. B. Harrison.....	D	New York
	21	Henry George, Jr.....	D	New York
	22	Henry Bruckner.....	D	New York
	23	J. A. Goulden.....	D	New York
	24	Woodson R. Oglesby....	D	Yonkers
	25	B. I. Taylor.....	D	Harrison
	26	Edmund Platt	R	Poughkeepsie
	27	George McClellan	D	Kinderhook
	28	P. G. Ten Eyck.....	D	Albany
	29	James S. Parker.....	R	Salem
	30	Samuel Wallin	R	Amsterdam
	31	E. A. Merritt, Jr.....	R	Potsdam
	32	Luther Mott	R	Oswego
	33	C. A. Talcott.....	D	Utica
	34	George W. Fairchild....	R	Oneonta
	35	John R. Clancy.....	D	Syracuse
	36	Sereno E. Payne.....	R	Auburn
	37	Edwin S. Underhill....	D	Bath
	38	Thos. B. Dunn.....	R	Rochester
	39	H. G. Danforth.....	R	Rochester
	40	Robt. H. Gittins.....	D	Niagara Falls
	41	Chas. B. Smith.....	D	Buffalo
	42	D. A. Driscoll.....	D	Buffalo
	43	C. M. Hamilton.....	R	Ripley

HOUSE OF REPRESENTATIVES—Continued.

State	Dist.	Name	Party	Home Postoffice
North Carolina	1	J. H. Small	D	Washington
	2	Claude Kitchin	D	Scotland Neck
	3	J. M. Faison	D	Faison
	4	E. W. Pou	D	Smithfield
	5	C. M. Stedman	D	Greensboro
	6	H. L. Goodwin	D	Dunn
	7	R. N. Page	D	Biscoe
	8	R. L. Doughton	D	Laurel Springs
	9	E. Y. Webb	D	Shelby
	10	J. M. Gudger, Jr.	D	Asheville
North Dakota	1	H. T. Helgesen	R	Milton
	2	Geo. M. Young	R	Valley City
	3	P. D. Norton	R	Nottlinger
Ohio (at large)		Robert Crosser	D	Cleveland
	1	S. Bowdle	D	Cincinnati
	2	A. G. Allen	D	Cincinnati
	3	Warren Gard	D	Hamilton
	4	J. H. Goeke	D	Wapakoneta
	5	T. T. Ansberry	D	Defiance
	6	S. D. Fess	R	Yellow Springs
	7	J. D. Post	D	Washington
	8	F. B. Willis	R	Ada
	9	I. R. Sherwood	D	Toledo
	10	R. Switzer	R	Ironton
	11	H. C. Claypool	D	Chillicothe
	12	C. L. Brumbaugh	D	Columbus
	13	John A. Key	D	Marion
	14	W. G. Sharpe	D	Elyria
	15	George White	D	Marletta
	16	W. B. Francis	D	Martins Ferry
	17	W. A. Ashbrook	D	Johnstown
	18	J. J. Whitacre	D	Canton
	19	E. R. Bathrick	D	Akron
	20	Wm. Gordon	D	Cleveland
	21	R. J. Bulkley	D	Cleveland
Oklahoma (at large)		W. H. Murray	D	Tishomingo
		Claude Weaver	D	Oklahoma City
		J. B. Thompson	D	Pauls Valley
	1	B. S. McGuire	R	Pawnee
	2	Dick T. Morgan	R	Woodward
	3	J. S. Davenport	D	Vinita
Oregon	4	C. D. Carter	D	Ardmore
	5	Scott Ferris	D	Lawton
	1	W. C. Hawley	R	Salem
	2	N. J. Sinnott	R	Portland
	3	A. W. Lafferty	R	Portland
Pennsylvania (at large)		A. R. Rupley	R	Carlisle
		J. M. Morin	R	3714 Forbes St., Pitts.
		A. H. Walters	R	Johnstown
		F. E. Lewis	R	Allentown
	1	W. S. Vare	R	Philadelphia
	2	George S. Graham	R	Philadelphia
	3	J. H. Moore	R	Philadelphia
	4	G. W. Edmonds	R	Philadelphia
	5	Michael Donohoe	D	Philadelphia
	6	J. W. Logue	D	Philadelphia
	7	T. S. Butler	R	West Chester
	8	R. E. Dfenderfer	D	Ashbourne
	9	W. W. Griest	R	Lancaster
	10	J. R. Farr	R	Scranton
	11	J. J. Casey	D	Wilkes-Barre
	12	R. E. Lee	D	Pottsville
	13	J. H. Rothermel	D	Reading
	14	W. D. B. Alney	R	Montrose
	15	E. R. Kless	R	Williamsport
	16	John V. Leshner	D	Sunbury
	17	F. L. Dersham	D	Lewisburg
	18	A. S. Kreider	R	Sunville
	19	Warren Worth Bailey	D	Johnstown

HOUSE OF REPRESENTATIVES—Continued.

State	Dist.	Name	Party	Home Postoffice
	20	A. R. Brodbeck.....	D	Hanover
	21	C. E. Patton.....	R	Curwensville
	22	A. L. Kelster.....	R	Scottdale
	23	W. N. Carr.....	D	Uniontown
	24	H. W. Temple.....	R	Washington
	25	M. W. Shreve.....	R	Erie
	26	A. M. Palmer.....	D	Stroudsburg
	27	J. N. Langham.....	R	Indiana
	28	W. J. Hulings.....	R	Oil City
	29	S. G. Porter.....	R	Pittsburgh
	30	M. C. Kelly.....	R	Pittsburgh
	31	J. F. Burke.....	R	Pittsburgh
	32	A. J. Barchfeld.....	R	Pittsburgh
Rhode Island .	1	G. F. O'Shaunessy.....	D	Providence
	2	Peter G. Gerry.....	D	Providence
South Carolina	3	Ambrose Kennedy.....	R	Woonsocket
	1	G. S. Legare.....	D	Charleston
	2	J. F. Byrnes.....	D	Aiken
	3	Wyatt Aiken.....	D	Abbeville
	4	J. T. Johnson.....	D	Spartanburg
	5	D. E. Finley.....	D	Yorkville
	6	J. W. Ragsdale.....	D	Florence
South Dakota.	7	A. F. Lever.....	D	Lexington
	1	C. H. Dillon.....	R	Yankton
	2	C. H. Burke.....	R	Pierre
	3	E. W. Martin.....	R	Deadwood
Tennessee	1	Sam R. Sells.....	R	Johnson City
	2	R. W. Austin.....	R	Knoxville
	3	J. A. Moon.....	D	Chattanooga
	4	Cordell Hull.....	D	Carthage
	5	W. C. Houston.....	D	Woodbury
	6	J. W. Byrns.....	D	Nashville
	7	L. P. Padgett.....	D	Columbia
	8	T. W. Sims.....	D	Linden
	9	F. J. Garrett.....	D	Dresden
	10	K. D. McKellar.....	D	Memphis
Texas (at large)		Hatton W. Sumners....	D	Dallas
		D. E. Garrett.....	D	Houston
	1	H. W. Vaughn.....	D	Texarkana
	2	Martin Dies.....	D	Beaumont
	3	James Young.....	D	Kaufman
	4	Sam Rayburn.....	D	Bonham
	5	Jack Beall.....	D	Waxahachie
	6	Rufus Hardy.....	D	Corsicana
	7	A. W. Gregg.....	D	Palestine
	8	Joe H. Eagle.....	D	Houston
	9	G. F. Burgess.....	D	Gonzales
	10	A. S. Burleson.....	D	Austin
	11	R. L. Henry.....	D	Waco
	12	Oscar Calloway.....	D	Comanche
	13	J. H. Stephens.....	D	Vernon
	14	J. L. Slayden.....	D	San Antonio
	15	J. N. Garner.....	D	Uvalde
	16	W. R. Smith.....	D	Colorado City
Utah (at large)		Joseph Howell.....	R	Logan
		Jacob Johnson.....	R	Spring City
Vermont	1	Frank L. Greene.....	R	St. Albans
	2	Frank Plumley.....	R	Northfield
Virginia	1	W. A. Jones.....	D	Warsaw
	2	E. E. Holland.....	D	Suffolk
	3	A. J. Montague.....	D	Richmond
	4	W. A. Watson.....	D	Jennings Ordinary
	5	E. W. Saunders.....	D	Rocky Mount.
	6	Carter Glass.....	D	Lynchburg
	7	James Hay.....	D	Millwood
	8	C. C. Carlin.....	D	Alexandria
	9	C. B. Slemp.....	R	Big Stone Gap
	10	H. D. Flood.....	D	Appomattox

HOUSE OF REPRESENTATIVES—Continued.

State	Dist.	Name	Party	Home Postoffice
Washington				
(at large).....		J. A. Falconer.....	R	Seattle
		J. W. Bryan.....	R	Bremerton
	1	W. E. Humphrey.....	R	Seattle
	2	A. Johnson.....	R	Hoquiam
	3	W. L. LaFollette.....	R	Pullman
West Virginia				
(at large).....		Howard Sutherland....	R	Elkins
	1	J. W. Davis.....	D	Clarksburg
	2	W. G. Brown, Jr.....	D	Kingwood
	3	S. V. Avis.....	R	Charleston
	4	H. H. Moss, Jr.....	R	Parkersburg
	5	J. A. Hughes.....	R	Huntington
Wisconsin				
	1	H. A. Cooper.....	R	Racine
	2	M. E. Burke.....	D	Beaver Dam
	3	J. M. Nelson.....	R	Madison
	4	W. J. Cary.....	R	Milwaukee
	5	W. H. Stafford.....	R	Milwaukee
	6	M. K. Reilly.....	D	Fond du Lac
	7	J. J. Esch.....	R	La Crosse
	8	E. E. Browne.....	R	Waupaca
	9	T. F. Konop.....	D	Neausaunee
	10	James A. Frear.....	R	Hudson
	11	I. L. Lenroot.....	R	Superior
Wyoming		F. W. Mondell.....	R	Newcastle
Alaska		James Wickersham ..	R	Fairbanks
Hawaii		J. Kalaniana'ole	R	Honolulu
Porto Rico ...				
Philippines ...		Manuel Quenzon.....	D	Lucena, Tayabas
		Manuel Earnshaw	D	

FOREIGN CONSULS IN MINNESOTA.

John C. Nelson, Vice Consul of Denmark, at St. Paul.
François Celestin Boucher, Consular Agent of France, at St. Paul.
Johannes Grunow, Consul of the German Empire, at St. Paul.
Theodore F. Koch, Vice Consul of the Netherlands, at St. Paul.
Engebret H. Hobe, Consul of Norway, at St. Paul.
Henry Taylor, Vice Consul of Great Britain, at Duluth.
Charles Edward Hamilton, Vice Consul of Great Britain, at St. Paul.
Francesco Franchina, Consular Agent of Italy, at St. Paul.
C. A. Smith, Consul of Sweden, at Minneapolis.
C. A. Wallerstedt, Vice Consul at the Consulate of Sweden, Minneapolis.
Joseph A. Jackson, Vice Consul of Sweden, at St. Paul.
Arnold Schwyzer, Consul of Switzerland, at St. Paul.
A. Enkema, Vice Consul for Netherlands, at Minneapolis.
Attilio Castiglione, Consular Agent of Italy, at Hibbing.

MINNESOTA REPRESENTATIVES IN FOREIGN COUNTRIES.

Laurits S. Swenson, Envoy Extraordinary and Minister Plenipotentiary,
Berne, Switzerland.
Fred W. Carpenter, Envoy Extraordinary and Minister Plenipotentiary,
Tangier, Morocco.
Charles H. Graves, Envoy Extraordinary and Minister Plenipotentiary,
Stockholm, Sweden.
William Dulaney Hunter, Consul, Nice, France.
Ozro C. Gould, Consular Assistant, Seoul, Korea.
Soren Listoe, Consul General, Rotterdam.
William H. De Savigny, Consular Agent, Matagalpa, Nicaragua.

UNITED STATES COURTS IN MINNESOTA.

UNITED STATES CIRCUIT AND DISTRICT COURTS.

JUDGES.

Hon. Willis Devanter, Associate Justice United States Supreme Court,
Washington, D. C.

UNITED STATES CIRCUIT JUDGES.

Hon. Walter H. Sanborn.....St. Paul, Minn.
Hon. William C. Hook.....Leavenworth, Kan.
Hon. Elmer B. Adams.....St. Louis, Mo.

UNITED STATES DISTRICT JUDGES.

Hon. Charles A. Willard.....Minneapolis, Minn.
Hon. Page MorrisDuluth, Minn.
Charles C. Houpt, United States District Attorney, St. Paul, Minn.
Joel M. Dickey, Assistant United States District Attorney, St. Paul, Minn.
Egbert S. Oakley, Assistant United States District Attorney, Duluth, Minn.
Charles L. Spencer, Clerk United States District Court, St. Paul, Minn.

DEPUTIES.

M. L. Mullane, United States District Court, St. Paul, Minn.
George F. Hitchcock, Jr., United States District Court, Minneapolis, Minn.
Thos. H. Pressnell, United States District Court, Duluth, Minn.
E. Catherine Neff, United States District Court, Duluth, Minn.
L. A. Levorsen, United States District Court, Fergus Falls, Minn.
Mabel L. Sheardown, United States District Court, Winona, Minn.
Mamie A. Carlson, United States District Court, Mankato, Minn.
William H. Grimshaw, United States Marshal, Minneapolis, Minn.

TERMS OF COURT.

First Division—Third Tuesday in May and November, Winona.
Second Division—Fourth Tuesday in April and October, Mankato.
Third Division—First Tuesday in June and December, St. Paul.
Fourth Division—First Tuesday in April and October, Minneapolis.
Fifth Division—Second Tuesday in January and July, Duluth.
Sixth Division—Fourth Tuesday in May and second Tuesday in November,
Fergus Falls.

(698)

REFEREES IN BANKRUPTCY.

William Burns	Winona
Jean A. Flittle	Mankato
Gideon S. Ives	St. Paul
Charles K. Albee	Faribault
Alexander McCune	Minneapolis
William O. Pealer	Duluth
Ernest W. Campbell	Litchfield
Ole J. Vaule	Crookston
Wm. L. Parsons	Fergus Falls
Wayland W. Sanford	Duluth

MASTERS IN CHANCERY.

Ambrose Tighe	St. Paul
B. J. Shipman	St. Paul
E. K. Fairchild	Minneapolis
Howard S. Abbott	Minneapolis
A. L. Agatin	Duluth
United States Commissioner (Court of Claims), Percy D. Godfrey	St. Paul
Thomas H. Pressnell, Standing Examiner	Duluth

UNITED STATES COMMISSIONERS.

Charles L. Spencer	St. Paul
Howard S. Abbott	Minneapolis
Thomas H. Pressnell	Duluth
James A. Wharton	Duluth
Henry M. Lamberton	Winona
Albert J. Thomas	Ely
Samuel Whaley	St. Paul
Alpheus E. Doe	Stillwater
Donald M. Cameron	Little Falls
Clark H. Carhart	Grand Marais
Hiram A. Simons	Bemidji
Levor A. Levorson	Fergus Falls
Halvor Rasmusson	Moorhead
Daniel De Lury	Walker
Otto A. Poirier	Virginia
Peter E. Schroeder	Detroit
Allan W. Clark	Fram
Knute Nelson	Middle River
William F. Steffes	Spooner
Gilbert J. Brenden	Badger
Wilhelm Michelet	Thief River Falls
Alexander Fosmark	Warroad

MINNESOTA FEDERAL OFFICERS.

UNITED STATES CUSTOMS SERVICE, DISTRICT OF MINNESOTA.

Position and Name	Born	Appointed From— County	Where Employed
Collector—			
Marcus Johnson	Sweden	Kandiyohi	St. Paul.
Special Deputy Collector—			
Arthur W. Lyman	Minnesota	Fillmore	St. Paul.
Deputy Collectors—			
Aslak K. Telsberg	Wisconsin	Ramsey	St. Paul.
Samuel L. Howell	New Jersey	Ramsey	St. Paul.
William J. Murphy	Minnesota	Ramsey	St. Paul.
Frank F. Stevens	Maine	Ramsey	St. Paul.
Clayton R. Cooley	Minnesota	Hennepin	Minneapolis.
Frederick W. Webber	Minnesota	Ramsey	Minneapolis.
John E. Munson	Wisconsin	Ramsey	Minneapolis.
James A. Noyes	Minnesota	Marshall	St. Vincent.
John J. Thompson	Canada	Kittson	Minneapolis.
George E. LeClair	Minnesota	Hennepin	St. Vincent.
Sydney A. Sherman	Minnesota	Blue Earth	International Fl's.
Floyd Townsend	Michigan	St. Louis	Warroad.
Jesse A. Rose	Minnesota	Morrison	Indus.
John A. Kennedy	Minnesota	Morrison	Baudette.
John A. Holler	Minnesota	Wright	International Fl's.
Richard Dowman	Ireland	Cook	Gunflint Lake.
Don A. Gribble	Wisconsin	Ramsey	Pine Creek.
William T. Fahey	Minnesota	Sibley	St. Vincent.
Orville L. Davis	Minnesota	Hennepin	Ranier.
John H. Wittmaack	Minnesota	Ramsey	St. Paul.
Marshall Hall	Illinois	Crow Wing	Warroad.
Franz W. Schmidt	Minnesota	Wabasha	Baudette.
John C. Cowan	Canada	Kittson	St. Vincent.
Tea Examiner—			
George A. Welant	New Jersey	Ramsey	St. Paul.
Clerks—			
James Shields	Minnesota	Ramsey	St. Paul.
Laura A. Colver	Illinois	Ramsey	St. Paul.
Edward F. Flynn	Minnesota	Fillmore	St. Paul.
Alexander J. Mullen	Illinois	Hennepin	Minneapolis.
Fred J. Thompson	Wisconsin	Iowa, Plym- outh Co.....	Minneapolis.
Inspectors—			
Martin J. Tobin	Minnesota	Ramsey	St. Paul.
De Wayne O. Stegner	Minnesota	Ramsey	Minneapolis.
Raymond F. Barron	Minnesota	Crow Wing	St. Paul.
John Thompson	Minnesota	Crow Wing	Ranier.
John Casey	Minnesota	Wright	St. Vincent.
Ernest E. Borgman	Minnesota	Hennepin	St. Vincent.
Gustaf J. Anderson	Minnesota	Stearns	Warroad.
Thomas A. Hasselquist	California	N. Dak., Case County	Warroad.
Henry E. Baker	Minnesota	Itasca	Warroad.
Clarence J. Brownrigg	Minnesota	Murray	Baudette.
Storekeepers—			
Charlie E. Thurston	Ohio	Ramsey	St. Paul.
William M. Robinson	England	Ramsey	St. Paul.
Herbert Newland	Ohio	Hennepin	Minneapolis.
Laborer—			
Andrew Sandberg	Sweden	Hennepin	Minneapolis.
Watchman—			
William F. Westphall- ger	Maine	Ramsey	St. Paul.

CUSTOMS SERVICE, DULUTH, MINNESOTA.

Position and Name	Born	Appointed From— County	Where Employed
Collector—			
L. M. Willcuts.....	Indiana	St. Louis	Duluth.
Special Deputy Collector—			
N. A. Linderberg	Sweden	St. Louis.....	Duluth.
Deputy Collectors and In- spectors—			
Frank Spurbeck	New York	St. Louis	Duluth.
Walter S. Petty	Ohio	St. Louis	Duluth.
Louis Brathole	Norway	St. Louis	Duluth.
Ernest W. Beaton	Minnesota	St. Louis	Duluth.
Donald C. McKenzie.....	Scotland	St. Louis	Duluth.
Roy D. Fox	Minnesota	St. Louis	Duluth.
Charles V. Carr	Ohio	St. Louis	Duluth.
Phillip G. Schnuckle.....	Wisconsin	St. Louis	Duluth.
Henry H. Hammill	Michigan	Lake	Two Harbors.
Robert B. Elliott	Canada	Lake	Two Harbors.
Storekeepers—			
Anton G. Hanson	Wisconsin	St. Louis	Duluth.
Volney S. Wilkinson	Ohio	St. Louis	Duluth.

POSTOFFICE, CUSTOM HOUSE AND COURT HOUSE BUILDING,
DULUTH, MINNESOTA.

Position and Name	Born	Appointed From— County	Where Employed
Custodian—			
L. M. Willcuts	Indiana	St. Louis	Duluth.
Acting Custodian—			
N. A. Linderberg	Sweden	St. Louis	Duluth.
Engineer—			
George Zopp.....	Pennsylvania .	St. Louis	Duluth.
Fireman—			
Marius Petersen	Norway	St. Louis	Duluth.
Janitor—			
Martin Shannon	Canada	St. Louis	Duluth.
Watchman—			
Theodore J. Toben	Illinois	St. Louis	Duluth.

STEAMBOAT INSPECTION SERVICE AT LARGE.

Position and Name	Born	Appointed From— County	Where Employed
Supervising Inspector, 8th District—			
Charles H. Westcott....	Michigan	Michigan	Detroit.
Local Inspector of Hulls—			
John Monaghan	Michigan	St. Louis	Duluth.
Local Inspectors of Boilers			
Michael F. Chalk	Rhode Island .	St. Louis	Duluth.
Clerk—			
Donald McLennan	Canada	St. Louis	Duluth.

ST. PAUL DIVISION—POSTOFFICE INSPECTORS.

Position and Name	Appointed from— County	Where Employed
Inspector in Charge— Rush D. Simmons.....	Milwaukee Co., Wis.....	St. Paul
Inspectors— George H. Drake.....	Hennepin	Minneapolis. (In the field.)
George Bradford	Fillmore	St. Paul.
W. J. Munro	Stevens	Duluth. (In the field.)
Carl Egge	Crookston.
John H. Lucey	Massachusetts	Alexandria.
W. M. Hughes	Kansas	Minneapolis.
H. O. Smith	Sparta, Wis.	Rochester.

RAILWAY MAIL SERVICE.

Position and Name	Appointed from	Where Employed
Division Superintendent— Alexander Grant	Monroe Co., Mich.	St. Paul.
Assistant Division Supt.— J. Stearns Smith.....	Cook Co., Ill.....	St. Paul.
Chief Clerks— A. B. Curtis	Kenosha Co., Wis.....	St. Paul.
Michael J. Wolfe ...	Ramsey Co., Minn.....	St. Paul.
John M. Wolfe	Ramsey Co., Minn.....	St. Paul.

**UNITED STATES INTERNAL REVENUE DEPARTMENT,
ST. PAUL, MINN.**

Position and Name	Appointed from— County	Where Employed
Collector—		
Fred von Baumbach...	Douglas	St. Paul.
Chief Deputy Collector—		
S. L. Trussell	Hennepin	St. Paul.
Deputy Collectors—		
Harry Johnson	Ramsey	St. Paul.
Edgar Friday	Winona	Milwaukee, Wis.
Geo. W. Kurtz	Hennepin	St. Paul.
Chas. R. Nash	Crow Wing	St. Paul.
Roy J. Dedon	Chisago	St. Paul.
S. C. Lobdill	Fillmore	Spring Valley.
W. L. Humason	Olmsted	New Ulm.
E. D. French	Redwood	St. Cloud.
E. Hagerty	Rice	Faribault.
C. A. Parker	Washington	St. Paul.
S. N. Nichols	Hennepin	Minneapolis.
Otto Gafvert	St. Louis	Duluth.
G. A. Aubol	Polk	Crookston.
M. D. Vars	Ramsey	St. Paul.
Theo. Sander	Ramsey	St. Paul.
J. T. Kerker	Ramsey	St. Paul.
H. F. Dains	Hennepin	Minneapolis.
Mattie Dains	Hennepin	Minneapolis.
H. C. Huston	Hennepin	St. Paul.
Ira Coburn	St. Louis	St. Paul.
Clerks—		
C. H. Heffron	Olmsted	St. Paul.
M. B. Herriman	Ramsey	St. Paul.
Stenographers—		
Carrie Hammond	Ramsey	St. Paul.
Helen A. Rodenberg	Ramsey	St. Paul.
Gaugers—		
Chas. W. Jerome	Steele	Duluth.
Henry Bogart	Ramsey	St. Paul.
Chas. J. West	Ramsey	St. Paul.
John Rice	Ramsey	St. Paul.
Richard Bradley	Ramsey	St. Paul.
J. J. Bauman	Winona	Winona.
G. A. Demo	Washington	St. Paul.
W. F. Jellis	Winona	St. Paul.

INTERNAL REVENUE AGENT'S OFFICE, ST. PAUL.

James W. McGinnis, Revenue Agent, Chicago, Illinois.
Phil Rodenberg, Special Employee, Mt. Olive, Illinois.

UNITED STATES LAND OFFICES IN MINNESOTA.

Crookston—R. J. Montague, Register. John Petterson, Receiver.
Duluth—J. C. Herman Engel, Register. N. B. Morrison, Receiver.
Cass Lake—Lester Bartlett, Register. E. B. Wood, Receiver.

UNITED STATES NATURALIZATION SERVICE.

Position and Name	Appointed from— County	Where Employed
Chief Examiner—		
Robert S. Coleman	Virginia	St. Paul.
Examiners—		
Rasmus K. Doe	Minnesota	St. Paul.
Thomas S. Griffing	Minnesota	St. Paul.
Walter V. Kasper	Minnesota	St. Paul.
Clerk—		
Thomas H. Howard	Minnesota	St. Paul.

INSPECTORS OF STEAM VESSELS AND BOILERS.

District.	County	Name and Address.
1st	Houston	T. O. Roble, Spring Grove.
2nd	Winona	S. J. Bosworth, Winona.
3rd	Wabasha	Edw. Wepner, Wabasha.
4th	Olmsted	A. W. Beacher, Rochester.
5th	Fillmore	H. E. Olson, Ostrander.
6th	Mower	Chas. E. Fairbanks, Dexter.
7th	Dodge	Chas. K. Hegna, Hayfield.
8th	Steele	Ernest Grunwald, Owatonna.
9th	Freeborn	Joseph H. Barlow, Albert Lea.
10th	Waseca	James Morrel, Janesville.
11th	Blue Earth	S. R. Brush, Amboy.
12th	Fairbault	
13th	Martin and Watonwan.....	Wm. R. Boyce, Fairmont.
14th	Cottonwood and Jackson.....	Alvin Small, Westbrook.
15th	Nobles and Murray.....	Chas. G. Carlson, Slayton.
16th	Rock and Pipestone.....	C. T. Howe, Pipestone.
17th	Lincoln, Lyon and Yellow Medicine	J. G. Jensen, Cottonwood.
18th	Lac qui Parle and Chippewa.....	O. C. Bolstad, Dawson.
19th	Redwood and Brown.....	Ole K. Bjore, Walnut Grove.
20th	Nicollet	C. H. Hanson, St. Peter.
21st	Sibley	Julius E. Quast, Gaylord.
22nd	Renville	E. G. Hagquist, Hector.
23rd	Meeker	Albert H. DeLong, Litchfield.
24th	McLeod	Julius Vollmer, Winsted.
25th	Carver	Henry H. Iustis, Watertown.
26th	Scott	H. M. Sebek, New Market.
27th	Le Sueur	Edward Welthoff, LeSueur Center.
28th	Rice	Geo. A. Miller, Dundas.
29th	Goodhue	Stephen Aney, Pine Island.
30th	Dakota	August Law, West St. Paul.
31st	Washington	H. F. P. Miller, Stillwater.
32nd	Chisago, Pine and Kanabec.....	C. W. Kydeen, Taylors Falls.
33rd-37th	Ramsey	John H. Colwell, St. Paul.
38th-44th	Hennepin	C. F. Dwyer, Minneapolis.
45th	Isanti, Anoka, Mille Lacs and Sherburne	Michael Kallher, Princeton.
46th	Wright	E. J. Kotilinek, Monticello.
47th	Benton and part of Stearns.....	Peter Orth, St. Cloud.
48th	Morrison and Crow Wing.....	William Beveridge, Little Falls.
49th-51st	St. Louis, Lake and Cook.....	Louis F. Boo, Duluth.
52nd	Aitkin, Carlton, Cass, Itasca and Koochiching.....	I. E. Bockenoogen, Aitkin.
53rd	Hubbard, Wadena and Todd.....	Martin Harstad, Grey Eagle.
54th	Stearns	John Cassidy, Eden Valley.
55th	Kandiyohi	A. W. Bergstrom, Willmar.
56th	Swift and Big Stone.....	W. H. Boyle, Benson.
57th	Traverse, Grant and Stevens.....	E. Hokanson, Wheaton.
58th	Pope and Douglas.....	John C. Johnson, Glenwood.
59th	Otter Tail	Martin Bergerud, Fergus Falls.
60th	Becker, Clay and Wilkin.....	Hebran O. Olson, Rollag.
61st	Beltrami, Clearwater, Mahanomen, Norman, Pennington, Red Lake	Andrew H. Ostrem, Bagley.
62nd	Polk	O. R. Miller, Crookston.
63rd	Marshall, Roseau and Kittson.....	Ole J. Mebust, Viking.

INDEX.

INDEX.

INDEX TO MAPS.

	Page
Congressional districts	106
Legislative districts	140
Judicial districts	180

INDEX TO ILLUSTRATIONS.

Minnesota capitol building, frontispiece.....	
Alex. Ramsey Park.....6, 60, 68,	202
Minnesota state seal	opposite 14
Minnesota state flag	op. 18
Minnesota state flower	op. 54
In the forests of Minnesota	83
Forest of white pine	96
State buildings, Wilmar.....	208
Early state capitals	210
Fifth Minnesota regiment at Corinth	op. 212
North ladies' dormitory, state normal school, Mankato.....	224
Anatomy building, University of Minnesota.....	op. 226
James J. Hill building, Crookston school of agriculture.....	241
Albert Lea state creamery, exterior view	242
Albert Lea state creamery, interior view	244
Farm school buildings at Crookston	op. 254
Statue of Governor John A. Johnson.....	op. 272
Medical building, University of Minnesota.....	op. 298
Electricity building, University of Minnesota.....	op. 332
Portraits of state officials	op. 582
Portraits of tax commissioners and secretary	op. 598
Portraits of justices and clerk supreme court	op. 602
Portraits of United States senators and representatives in congress, op.	612
Portraits of state senators	616—637
Portraits of members of house of representatives.....	638—698
Portraits of officers of the senate	op. 680
Portraits of officers of the house.....	op. 684

GENERAL INDEX.

	Page		Page
Adjutants general from 1860 to 1913	104	Beltrami county—	
Admission into Union, act of..	55	Officials	302
Agents, internal revenue.....	703	Election returns	368
Agricultural school buildings at Crookston	254	Benton county—	
Agricultural schools 235, 241, 253, 254		Officials	302
Agriculture, department of, University of Minnesota.....	235	Election returns	370
Altkin county—		Big Stone county—	
Officials	301	Officials	303
Election returns	364	Election returns	370
Alabama, officials of.....	333	Biographical sketches—	
Albert Lea state creamery.....	243	State officers	583-600
Alexander Ramsey state park..	205	Justices of supreme court....	601-2
Amendments to constitution, vote for by counties 1912....	508	Judges of district courts....	603-11
Anoka county—		United States senators.....	612
Officials	301	Representatives in congress 613-15	
Election returns	366	State senators	616-37
Anoka state asylum.....	250	Representatives in state legislature	638-79
Officials	301	Officers of the senate.....	681-4
Aplaries, inspection of.....	269	Officers of the house.....	685-6
Apportionment—		Blue Earth county—	
Territorial, 1849-1856.....	94-5	Officials	303
Legislative, 1857-1897.....	108-139	Election returns	372
Congressional, 1872-1901....	140	Board of control.....	249, 281
Arkansas, officials of.....	333	Board of examiners of nurses	269, 296
Arizona, officials of.....	333	Board of health and vital statistics	264, 288
Armory supervisors.....	270	Board of immigration.....	268, 284
Art society.....	268, 295	Board of investment.....	265
Articles of Confederation.....	61	Board of pardons.....	265
Artillery, first field.....	220	Board of parole.....	270, 296
Asylum for dangerous insane..	251	Board of visitors.....	268, 296
Attorneys general from 1858 to 1913	98	Boiler inspectors.....	704
Attorneys, United States.....	698	Brown county—	
Automobile board.....	270, 297	Officials	303
		Election returns	374
Bankruptcy, referees in.....	699	Building and loan associations	536
Banks—		Bureau of labor, industries and commerce	258, 283
State	525-35	Butter and cheesemakers' association	264
Savings	535-36	California, officials of.....	333
National	538-43	Carlton county—	
Becker county—		Officials	304
Officials	302	Election returns	374
Election returns	366	Carver county—	
		Officials	304
		Election returns	376

	Page		Page
Cass county—		Constitution, Minnesota—	
Officials	304	Divorces, legislature must	
Election returns	376	not grant	30
Chancery, masters in	699	Election returns	34
Chippewa county—		Elections, to be by ballot	39
Officials	305	Civil process suspended	39
Election returns	378	Uniform oath at	49
Chicago county—		Elective franchise	38-9
Officials	305	Eminent domain	46
Election returns	380	Enabling act accepted	25
Clay county—		Executive department	34
Officials	305	Executive officers, official	
Election returns	380	term	35
Clearwater county—		Oath of office	35
Officials	306	Freedom of conscience	23
Election returns	382	Governor, qualifications	34
Colorado, officials of	333	Official term	34
Commissioners, U. S.	699	Powers and duties	34
Confederation, Articles of	61-67	Hospital for insane	45
Congress, members of 63d	688-96	Impeachment and removal	47
Congressman-at-large—		Imprisonment for debt pro-	
Vote for, primary election		hibited	23
1912	344, 352	Indian lands, residents on	49
Vote for general election 1912	502	Internal improvement land	
Congressmen, vote for primary		fund, how created	30
election 1912	359	Investment of	31
Vote for general election 1912	512	Principal not to be reduced	31
Connecticut, officials of	334	Appropriations to be voted	
Constitution, Minnesota	21-53	on	31
Amendments to constitution 48,	50	Judges. See supreme court,	
Apportionment	29	district courts.	
Appropriation bills	27	When not provided for in	
Appropriations, how made	28	constitution	37
Ball, no excessive	21	Must not hold other office	38
Banking law authorized	44	Judiciary, jurisdiction and	
Bill of rights	21	powers	35-38
Bills, governor's duty in re-		Justices of the peace	37
gard to	27	Lands declared allodial	23
Reading of	29	Laws, ex post facto, prohib-	
Enrollment of	29	ited	23
Passage, when prohibited	29	To embrace one subject	
Census, when taken	29	only	30
Charters, city or village	32	Territorial validated	49
Legislature to limit	33	Leases, when void	23
Mayor and legislative body	33	Legal pleadings	38
How amended	33	Legislators, qualification of	30
Cities, classification of	33	Legislature, meetings of	26
Combinations to affect mar-		Length of session	26
kets prohibited	32	Apportionment of members	26
Constitutional convention au-		Eligibility of members—	
thorized	48	quorum	26
Contracts, laws impairing		Rules of procedure	26
prohibited	23	Officers, journals	26
Corporations	46	Adjournments	26
Stockholders, liability of	46	Compensation of members	26
County, city or township aid		Members privileged from	
to railroads limited	45	arrest	27
County organization	46, 47	Restriction as to members	
Election of officers	47	holding office	27
Local taxation authorized	47	Majority necessary to pass	
Appropriations	47	law	28
Court commissioner	38	Impeachment powers	28
Credit of state, prohibitions	43	Who may be excluded	28
Criminal prosecutions, rights		Protests may be recorded	28
of accused	22	Vacancies	28
District courts, jurisdiction		Disorderly conduct in	28
and powers	37	Open sessions	28
Judges, how elected, term		Qualification of members	30
of office	36	Oath of office	30
Qualifications of judges	37	Elections viva voce	30
Vacancies, how filled	37	Lieutenant governor, qual-	
Clerks of	38	fications	34
Change of districts	38	Official term	34
		Powers and duties	35

	Page		Page
Constitution, Minnesota—		Constitutional amendments,	
Lotteries prohibited	30	vote for by counties 1912....	508
Military power subordinate to		Consuls, foreign in Minnesota.	697
civil	23	Convention, constitutional.....	20
Militia organization	47	Cook county—	
Money in treasury to be ap-		Officials	306
propriated by law.....	43	Election returns	384
Name and boundaries of state	24	Cottonwood county—	
Object of government.....	21	Officials	306
Official year	39	Election returns	384
Peddling without license,		Counties of Minnesota.....	330
when permitted	24	County officers	301-329
Powers of government, divi-		Courts, United States.....	698-9
sion of	25	Minnesota supreme	278
Press, liberty of.....	21	Minnesota district	287
Private property for public		Correctionable and charitable	
use	23	institutions	249-53
Probate courts	37	Officers of	271-2
Property exemption in case		Creamery, state, at Albert Lea.	243
of debt	23	Crippled and deformed chil-	
Public schools authorized....	40	dren, care of.....	248
To be established in each		Crookston school of agriculture	228
township	41	Crow Wing county—	
Punishments, unusual pro-		Officials	307
hibited	22	Election returns	386
Railroads, taxation of.....	30	Customs service, officials.....	700-1
Receipts and expenditures,			
publication of	44	Dairy and food commissioner	
Redress of injuries.....	22258, 282	
Religious tests prohibited...	24	Dairy and food commissioners	
Revenue bills to originate in		from 1885 to 1913.....	105
house	27	Dairymen's association	263
Revision	48	Dakota county—	
Rights and privileges.....	21	Officials	307
Rivers, jurisdiction on bor-		Election returns	388
dering	25	Dalles of St. Croix.....	204
Road and bridge fund.....	45	Declaration of Independence...	56-59
School fund, how established	40	Delaware, officials of.....	334
Investment of	40-2	Delegates to congress, 1853-1858	93
Loan of	41	Democratic party vote primary	
Searches, unreasonable pro-		election	352-3
hibited	22	Departments—	
Seat of government.....	48	Executive	211
Sectarian schools prohibited.	41	Military	213
Senatorial districts	26, 29	Judicial	222
Senators in congress, how		Detention hospitals	251
elected	30	District courts, judges of.....	287
Special legislation prohibited	31	Judges 1850-1913.....	99-102
Repeal of	32	District courts, U. S.....	698
State bonds	43	Dodge county—	
State debt limited, how con-		Officials	307
tracted	43	Election returns	390
State prison location.....	49	Douglas county—	
State school fund.....40, 41, 42.	44	Officials	308
State seal	49	Election returns	390
Supreme court, jurisdiction		Drainage, legislation	267
and powers	36	Duluth normal school.....	246
Clerk and reporter.....	36		
Justices, term of office of..	36	Elections—	
Qualifications of justices..	37	When held	266
District judges may serve		Returns of general by pre-	
in	36	incts	364-501
Vacancies, how filled.....	37	Returns of general by coun-	
Taxation, power of.....	42	ties	500-509
Township organization.....	47	Returns of first state wide	
Election of officers.....	47	primary	342-362
Appropriations	47		
Treason defined	22		
Trial by jury, right of.....	21		
University of Minnesota.....	41		
Women, when eligible to vote	39		
Constitution, United States...	69-78		
Amendments to	79-82		

	Page		Page
Executive department	211-12	Idaho, officials of.....	334
Faribault county—		Illinois, officials of.....	334
Officials	308	Immigration, board of.....	268, 284
Election returns	392	Indiana, officials of.....	334
Farmers' institutes	264	Inebriates, farm for.....	272
Federal building, Duluth.....	701	Insane, hospitals for.....	249-71
Federal officers	700-2	Asylum for dangerous.....	251
Fergus Falls state hospital....	250	Inspectors, oil 1878-1913.....	105
Officers of	271	Inspectors of steam vessels and boilers	704
Fillmore county—		Insurance commissioners from 1872 to 1913.....	104
Officials	308	Insurance department.....	257, 280
Election returns	392	Internal revenue department..	703
Fire marshal	270, 286	Internal revenue agents.....	703
Fiscal year	266	Iowa, officials of.....	335
Fish hatchery, fourth.....	270	Isanti county—	
Flag, Minnesota state.....	19	Officials	311
Flower, Minnesota state.....	54	Election returns	412
Florida, officials of.....	334	Itasca county—	
Freeborn county—		Officials	311
Officials	309	Election returns	412
Election returns	394	Itasca state park.....	203
Game and fish commission..	261, 285	Jackson county—	
Georgia, officials of.....	334	Officials	311
Goodhue county—		Election returns	414
Officials	309	Judges, district courts....	99-102, 287
Election returns	396	Vote for, primary election...361-2	
Governors, 1858 to 1913.....	97	Vote for, general election...514	
Private secretaries.....	102	Judges U. S. district courts....	698
Executive clerks.....	103	Judiciary department.....	222-3
Governors, vote for, 1857-1912..	510	Justices, supreme court.....	99, 278
Vote for, primary election		Vote for, primary election...361-2	
.....	348, 352-58	Kanabec county—	
Governor's staff	214	Officials	312
Grain inspection	259, 277	Election returns	416
Grant county—		Kandiyohi county—	
Officials	309	Officials	312
Election returns	398	Election returns	416
Hastings state asylum.....	250	Kansas, officials of.....	335
Officers of	271	Kentucky, officials of.....	335
Hennepin county—		Kittson county—	
Officials	310	Officials	312
Election returns	400	Election returns	418
Highway commission.....	268, 292	Koochiching county—	
Historical society	260, 297	Officials	313
Holidays, legal	266	Election returns	420
Hospitals, detention	251	Labor commissioners from 1887 to 1913	105
Hospitals for the insane....	249, 271	Lac qui Parle county—	
Hotel inspector	270	Officials	313
House of representatives—		Election returns	422
Members, 1913	146-7	Lake county—	
Officers	148, 685	Officials	313
Reporters	148	Election returns	422
Standing committees	151	Land offices, United States....	703
Rules	164	Legal holidays	266
Biographical sketches mem- bers of	638-679	Legislature—	
Members, 1857-1913.....	108-139	Apportionment, 1857-1897..	108-139
Houston county—		Officers, 1858-1913.....	141-2
Officials	310	Senate, 1913.....	144
Election returns	410	House of representatives, 1913	146-7
Hubbard county—		Committees of	149-153
Officials	310	Rules of	154-178
Election returns	410		

	Page		Page
Le Sueur county—		Murray county—	
Officials	314	Officials	317
Election returns	424	Election returns	440
Librarians, 1860-1913.....	104	National banks	538-43
Library commission	268	National guard	215
Library, state	261, 284	National house of representa-	
Lieutenant governors, 1858-		tives, membership of.....	690-6
1913	97	Nationalization service, U. S....	703
Lincoln county—		Naval militia	221
Officials	314	Nebraska, officials of.....	336
Election returns	424	Nevada, officials of.....	336
Live stock sanitary board... 264,	295	New Hampshire, officials of....	337
Louisiana, officials of.....	335	New Jersey, officials of.....	337
Lyon county—		New Mexico, officials of.....	337
Officials	314	Newspaper reporters, house and	
Election returns	426	and senate	145, 148
McLeod county—		Newspapers, list of.....	545-56
Officials	315	New York, officials of.....	337
Election returns	428	Nicollet county—	
Mahnomen county—		Officials	318
Officials	315	Election returns	440
Election returns	428	Nobles county—	
Maine, officials of.....	335	Officials	318
Mankato normal school.....	246	Election returns	442
Marshall county—		Normal schools	245
Officials	315	Norman county—	
Election returns	428	Officials	318
Martin county—		Election returns	442
Officials	316	North Carolina, officials of....	337
Election returns	432	North Dakota, officials of....	337
Maryland, officials of.....	335	Notaries public.....	266
Massachusetts, officials of....	335	Nurses, board of examiners 269,	296
Masters in chancery.....	699	Officers of house.....	148, 685
Meeker county—		Officers of senate.....	145, 681
Officials	316	Officers of state institutions—	
Election returns	434	Agricultural society	298
Michigan, officials of.....	336	Automobile examiners	297
Military department.....	213-221	Board of regents.....	293
Mille Lacs county—		Board of inspection of grain,	
Officials	316	Duluth and Minneapolis... 295	
Election returns	434	Board of accountancy.....	296
Minneopa state park.....	204	Board of arbitration.....	296
Minnesota—		Board of women visitors.....	296
History, description and re-		Board of examiners of nurses	
sources	181-200	Board of visitors.....	296
Geography	198	Commissioners of parks.....	297
Area	198	Deaf and blind.....	293
Rivers	199	Dental examiners	294
Lakes	199	Electricity board	296
Elevation	200	Examination of barbers.....	295
Climate	200	Examiners in optometry.....	295
Officials of... 211, 271, 275-298,	336	Forestry department	298
Minnesota representatives in		Historical society	297
foreign countries	697	Horticultural society	297
Mississippi, officials of.....	336	Horseshoers board of exam-	
Missouri, officials of.....	336	iners	296
Montana, officials of.....	336	Law examiners	294
Moorhead normal school.....	246	Live stock sanitary board... 295	
Morris agricultural school....	253	Medical examiners	294
Morrison county—		Normal schools	293
Officials	317	Osteopathic examiners	295
Election returns	436	Parole, state board of.....	296
Mower county—		Pharmacy board	294
Officials	317	Public school, Owatonna.... 294	
Election returns	438	Public library commission... 296	
		Reclamation board	296
		Sanatorium for consumptives	
		Soldiers' home	294

	Page		Page
Officers of state institutions—		Pipestone county—	
State art society.....	295	Officials	320
State forestry association...	298	Election returns	452
State high school board.....	293	Polk county—	
Surveyor general of logs and		Officials	320
lumber	296	Election returns	462
Tuberculosis commission...	297	Pope county—	
Veterinary medical examin-		Officials	321
ers	295	Election returns	456
Voting machine commission.	297	Postage rates	578
Officials and appointees of state		Postmasters and postoffices in	
departments—		Minnesota	559
Adjutant general	281	Post office inspectors.....	702
Attorney general	278	President of U. S.....	688
Board of control.....	281	Presidents, vote for, 1860-1912	511
Bureau of labor.....	283	Vote for, by counties, 1912...	500
Dairy and food commissioner	282	Primary election	266
Department of insurance....	280	Returns of first state-wide	342-362
Department of public in-		Prison, state	252
struction	280	Officers of	272
Department of public proper-		Prohibition party vote, primary	
ty	290	election	356-7
District courts	287	Public examiner	257, 279
Drainage commission	284	Public examiners from 1888 to	
Fire marshal	286	1913	104
Forestry commissioner	290	Public instruction, superintend-	
Game and fish commission...	285	ents of	103
Governor	275	Public library commission...	268, 296
Grain inspectors	277	Public ownership party vote,	
Health and vital statistics...	289	primary election	354-5
Highway commission	292	Railroad and warehouse com-	
Illuminating oils	285	mission	259, 277-8
Immigration	284	Railroad and warehouse com-	
Public examiner	279	missioners from 1872 to 1913	98-9
Railroad and warehouse com-		Railway mail service.....	702
missioners	277	Ramsey county—	
State auditor	276	Officials	321
State librarian	284	Election returns	458
State treasurer	276	Reclamation board	270, 296
Secretary of state.....	275	Red Lake county—	
Supreme court	278	Officials	321
Superintendent of banks....	279	Election returns	464
Tax commission	286	Redwood county—	
Weights and measures de-		Officials	322
partment	278	Election returns	466
Officials of states and territo-		Reformatory, state	252, 272
ries	333-40	Renville county—	
Ohio, officials of.....	337	Officials	322
Oil inspection	268, 285	Election returns	468
Oil inspectors from 1876 to 1913	105	Representative in congress at	
Oklahoma, officials of.....	338	large, vote for, primary	
Olmsted county—		election	344, 362
Officials	319	Vote for, general election....	502
Election returns	444	Biography	613
Oregon, officials of.....	338	Representatives in congress—	
Organic act	7	1858 to 1913.....	106-7
Otter Tail county—		Vote for, primary election...	359
Officials	319	Vote for, general election....	512
Election returns	446	Biographies	613
Parcel post, zone rates.....	580	Representatives in 63d congress	
Parks, state	203-7	688-96
Parole, state board of.....	270, 296	Representatives in state legis-	
Pennington county—		lature, vote for, general	
Officials	319	election 1912	516-24
Election returns	448	Biographies of.....	638-79
Pennsylvania, officials of.....	338		
Pine county—			
Officials	320		
Election returns	450		

	Page		Page
Republican party vote, primary election	342-51	South Carolina, officials of.....	338
Rhode Island, officials of.....	338	South Dakota, officials of.....	338
Rice county—		Stallion registration board.....	269
Officials	322	State agricultural society.....	261, 298
Election returns	468	State art society.....	268, 295
Rochester state hospital.....	250	State auditors from 1858 to 1913 ..	98
Officers of	271	Deputies	103
Rock county—		State banks	525-35
Officials	323	State board of control.....	249, 281
Election returns	470	State board of health.....	264, 288-9
Roseau county—		State board of immigration.....	268, 284
Officials	323	State board of investment.....	265
Election returns	472	State board of parole.....	270, 284
St. Cloud Normal school.....	246	State dairymen's association.....	263
St. Cloud reformatory.....	252, 272	State forestry board.....	270, 298
St. Louis county—		State government, act author-izing	16
Officials	323	State historical society.....	260, 297
Election returns	474	State horticultural society.....	263, 297
St. Peter hospital.....	249	State live stock sanitary board	264, 295
Officers of	271	State library	261, 284
Sanitorium for consumptives	265, 272, 294	State officers, vote for by coun-ties, 1912	504-7
Savings banks	535	State parks	203-7
School for the blind.....	246	State public school	248
Officers of	271	Officers of	272
School for the deaf.....	246	State treasurers from 1858 to 1913	98
Officers of	271	Deputies	103
School for feeble minded.....	247	Steamboat inspectors	701
Officers of	272	Stearns county—	
School system	225-6	Officials	325
School, state public.....	248, 272	Election returns	480
Schools for defectives.....	246	Steele county—	
Officers of	271-2	Officials	325
Scott county—		Election returns	482
Officials	324	Stevens county—	
Election returns	478	Officials	325
Seal, Minnesota state	14	Election returns	484
Secretaries of state from 1858 to 1913	98	Superintendent of banks	104, 258, 279
Assistant secretaries	103	Supreme court, personnel of... ..	278
Senate, state—		Justices from 1858 to 1913... ..	99
Members, 1913	144	Associate justices from 1858 to 1913	99
Officers	145, 681	Clerks from 1858 to 1913.....	99
Reporters	145	Reporters from 1858 to 1913... ..	105
Standing committees	149	See also	278
Rules	154	Swift county—	
Biographical sketches, mem-bers of.....	616-37	Officials	326
Members 1857-1913	108-139	Election returns	484
Senator, U. S., vote for by coun-ties, 1912	502	Taxation, method of	267
Senators, U. S., 63d congress... ..	688-9	Tax commission	257, 286
From 1858 to 1913.....	106	Tennessee, officials of.....	338
Sherburne county—		Territorial government—	
Officials	324	Executive officers	93
Election returns	478	Legislative department	94
Sibley county—		Texas, officials of.....	339
Officials	324	Todd county—	
Election returns	480	Officials	326
Socialist labor party vote, pri-mary election	358	Election returns	486
Society for the prevention of cruelty	265	Training school for boys.. ..	251, 272
Soldiers' home	253	Training school for girls....	251, 272
Officers of	271		

	Page		Page
Traverse county—		Vermont, officials of.....	339
Officials	326	Vice President of U. S.....	688
Election returns	488	Virginia, officials of.....	339
Trust companies	536		
United States attorneys.....	698	Wabasha county—	
United States commissioners...	699	Officials	327
United States courts.....	698-9	Election returns	488
United States government...	687-703	Wadena county—	
United States land offices.....	703	Officials	327
United States marshal.....	698	Election returns	490
United States naturalization		Waseca county—	
service	703	Officials	327
United States senate, members		Election returns	490
of	688-9	Washington county—	
University of Minnesota.....	227	Officials	328
College of science, literature		Election returns	492
and arts	228	Washington, officials of.....	339
College of engineering and		Watsonwan county—	
mechanic arts	228	Officials	328
College of agriculture.....	228	Election returns	492
School of agriculture.....	228	Weights and measures.....	259, 278
Dairy school	228	West Virginia, officials of.....	339
Architectural course	228	Wilkin county—	
Short course for farmers....	228	Officials	328
Crookston school of agricul-		Election returns	494
ture	228	Winona county—	
College of law.....	229	Officials	329
College of medicine and sur-		Election returns	494
gery	229	Winona normal school.....	245
College of dentistry.....	230	Wisconsin, officials of.....	340
College of pharmacy.....	230	Women, rights of.....	267
School of mines.....	231	Wright county—	
College of education.....	231	Officials	329
School of analytical and ap-		Election returns	496
plied chemistry	231	Wyoming, officials of.....	340
Graduate school	232		
University summer school...	232	Yellow Medicine county—	
University support	234	Officials	329
Historical sketch.....	234	Election returns	498
Department of agriculture...	235		
Utah, officials of.....	339		

